

ALOHA[®]

AREAL LOCATIONS OF HAZARDOUS ATMOSPHERES

User's Manual

MARCH 2004

U.S. ENVIRONMENTAL
PROTECTION AGENCY

NATIONAL OCEANIC
AND ATMOSPHERIC
ADMINISTRATION

Chemical Emergency Preparedness
and Prevention Office
Washington, D.C. 20460

Hazardous Materials
Response Division
Seattle, Washington 98115

Contents

Contents	1
Welcome to ALOHA	1
About ALOHA.....	1
Program purpose	1
Basic program organization	1
ALOHA's menu bar.....	2
Getting help.....	3
In Windows;.....	5
On a Macintosh.....	5
How to use this manual.....	5
Introduction to air modeling	6
Dispersion modeling.....	6
What is dispersion?	7
The Gaussian equation.....	7
Heavy gases	8
Classification of heavy gases.....	9
Flash-boiling and two-phase flow.....	9
ALOHA's heavy gas calculations.....	9
ALOHA can choose a dispersion model for you.....	10
ALOHA's limitations.....	10
Very low wind speeds.....	11
Very stable atmospheric conditions.....	11
Wind shifts and terrain steering effects	12
Concentration patchiness	13
ALOHA does not account for the effects of.....	14
...fires or chemical reactions	14
...particulates	15
...chemical mixtures	15
...terrain	15
Installing ALOHA	17
Before you install ALOHA.....	17
Memory and hard disk space requirements	17
In Windows.....	17
On a Macintosh.....	17
If you already have a previous version of ALOHA (5.2.3 or older).....	17
If you already have a previous version of ALOHA 5.3.....	18
Installing ALOHA Windows	18
Making the installation	18
Your new Aloha menu will include.....	19
Installing ALOHA on a Macintosh.....	19
Making the installation	19
Learning the Basics	21
Guided tour	21

Describing the Time and Place	22
Choosing a Chemical	24
Describing the Weather.....	25
Describing the Release.....	27
Checking the Computational Setting	32
Plotting a Footprint	32
Checking Concentrations at a Location of Concern	36
Exiting (Quitting) ALOHA.....	39
Reference	41
The File and Edit menus	41
The File Menu.....	41
New	41
Open.....	41
Response Mode.....	41
Planning Mode	42
Close	42
Save and Save As.....	42
Print.....	42
Print All.....	43
Quit or Exit	43
The Edit Menu	43
Copy.....	43
The SiteData Menu	43
Location	44
Selecting a location.....	44
Adding, modifying, and deleting location information	45
Adding information about a U.S. city.....	45
Adding a location outside the U.S.	47
Modifying a location.....	48
Deleting a location	48
Building Type	49
Date & Time	51
The SetUp Menu.....	52
Chemical	53
Selecting a Chemical.....	54
Reactive chemicals.....	54
Chemical information in the Text Summary window.....	56
Chemical Data.....	57
Adding, modifying, or deleting chemicals.....	59
How to add a chemical to the library	59
How to modify information about a chemical	60
How to delete a chemical.....	61
Atmospheric.....	61
User Input.....	61
Wind speed, direction, and measurement height	62
Ground roughness	65

Cloud cover	68
Air temperature	68
Stability class	68
Inversion height	70
Humidity	71
SAM Station.....	71
Choosing a SAM.....	71
Transmitting SAM data to ALOHA	72
Using a SAM during an incident	73
Choosing the correct port for receiving SAM data.....	73
Choosing a radio frequency	73
Setting up ALOHA when you're using a SAM	74
SAM Options	75
Archive Data	76
Raw Data.....	77
Processed Data	77
Wind Rose.....	78
Monitoring a long-term release.....	79
Check the time and date	79
Source	80
ALOHA's duration limits	80
ALOHA reports release rate	81
When you're using a SAM	81
Direct source	82
Describing a direct release	82
Source height	83
Puddle	83
Entering information about a puddle	85
Watch for changing weather conditions	87
Tank	87
Pressurized liquids	88
Tank size and orientation.....	89
Chemical state.....	89
Liquid in a tank.....	91
Gas in a tank.....	92
Chemical of unknown state in a tank.....	93
Area and type of leak	93
Leak height on the tank wall.....	94
Puddle formation.....	95
Pipe	96
Pipe source inputs	97
Source strength information in the Text Summary.....	98
Computational.....	99
Dispersion options	99
Define dose	100
The Display Menu.....	101

Tile and Stack Windows	102
Options	102
Footprint options	103
Select Output Units	104
Text Summary	104
Footprint	105
Level of Concern	105
Interpreting a footprint	107
Concentration	108
Designating a location	109
Choosing coordinates	110
Using fixed (east-west and north-south) coordinates	110
Using relative (downwind and crosswind) coordinates	111
Dose	111
ALOHA's definition of dose	112
Adjusting the dose exponent	112
Obtaining a dose graph	112
Source Strength	113
Constant source strength	113
Variable source strength	114
Source strength averaging	114
The Sharing Menu	115
Items in the Sharing Menu	115
The CAMEO menu	116
The MARPLOT menu	116
Displaying an ALOHA footprint on a map	116
Using MARPLOT	117
Examples	119
Example 1: A Tank Source	119
Choosing a location and a chemical	119
Entering weather information	122
Describing the release	125
Choosing a LOC and plotting a footprint	130
Example 2: Direct Input (Heavy Gas)	135
Choosing a location, building type, and chemical	135
Entering weather information	138
Describing the release	140
Checking concentration	142
Example 3: A Pipe Source	147
Choosing a location and a chemical	147
Entering weather information	149
Describing the release	152
Choosing a LOC and plotting a footprint	153
Example 4: Using ALOHA and a MARPLOT map	157
Choosing a location and a chemical	157
Entering weather information	160

Describing the release	162
Choosing a LOC and plotting a footprint	164
Using MARPLOT	167
Example 5: A Chemical Solution	175
Choosing a location and a chemical solution.....	175
Entering weather information	178
Describing the release.....	180
Choosing a LOC and plotting a footprint	182
Troubleshooting	187
Bibliography	193
Glossary	195
Index.....	213

Chapter 1

Welcome to ALOHA

Welcome to ALOHA! This chapter contains an overview of ALOHA, an explanation of how to use this manual and ALOHA's online help, and a discussion of basic **air dispersion modeling** concepts.

About ALOHA

Program purpose

ALOHA (Areal Locations of Hazardous Atmospheres) is a computer program designed especially for use by people responding to chemical accidents, as well as for emergency planning and training. ALOHA can predict the rates at which chemical vapors may escape into the atmosphere from broken gas pipes, leaking tanks, and evaporating puddles. It can then predict how a hazardous gas cloud might disperse in the atmosphere after an accidental chemical release.

ALOHA runs quickly on small computers (Windows or Macintosh) that are easily transportable and affordable for most people. It is designed to be easy to use so that you can operate it successfully during high-pressure situations. Its chemical library contains information about the physical properties of about 1,000 common hazardous chemicals. Its computations represent a compromise between accuracy and speed: it has been designed to produce good results quickly enough to be of use to responders. ALOHA is designed to minimize operator error. It checks information that you enter and warns you when you make a mistake. ALOHA's online help offers you quick access to explanations of ALOHA's features and computations, as well as background information to help you interpret its output.

Basic program organization

To use ALOHA, you'll typically perform several basic steps:

- indicate the city where an accidental chemical release is occurring and the time and date of the accident,
- choose the chemical of concern from ALOHA's library of chemical information,
- enter information about current weather conditions,

- describe how the chemical is escaping from containment,
- request ALOHA to display a **footprint**, showing the area where chemical concentrations in the air may become high enough to pose a hazard to people (ALOHA can display this footprint on an electronic map of your city).

You can also view graphs showing predicted indoor and outdoor chemical concentrations at any location of special concern downwind of a release (such as a school or hospital), and the dose of chemical to which people at that location may be exposed. You can save ALOHA results as archive files, and you can copy and paste graphs, plots, and text information from ALOHA into documents or reports in word-processing or graphics programs.

ALOHA's menu bar

Perform basic ALOHA operations by moving left-to-right through the six menus in its menu bar:

File and Edit: Choose items from these two menus to perform basic Macintosh and Microsoft Windows™ operations, such as opening, closing, and saving files; printing the contents of ALOHA's windows; and copying text and graphics displayed in ALOHA.

SiteData: Choose items from the **SiteData** menu to enter information about (a) the date and time and (b) location of an accidental release, and (c) the type of buildings downwind of the release.

SetUp: Choose items from the **SetUp** menu to (a) select a chemical from ALOHA's chemical library (or to add a chemical to the library, if you need to), (b) indicate weather conditions (you can do this either manually or by connecting your computer to a portable meteorological station), (c) "set the source" (describe how the chemical is escaping from containment into the atmosphere), (d) choose the type of dispersion calculations for ALOHA to make (ALOHA can predict the movement of either "neutrally buoyant" clouds that are about as dense as air and "heavy gas" clouds, which are denser than air), and (e) adjust the exponent in ALOHA's dose equation (dose is the accumulated amount of the chemical to which a person is exposed at a particular location).

Display: Choose items from the **Display** menu to indicate the ALOHA results that you would like to see and to choose how you would like the information to be displayed. Choose to tile or stack ALOHA's windows and choose whether to see

ALOHA's results displayed in English or metric units. Select a **Level of Concern (LOC)** for the footprint (this is the threshold concentration of an airborne pollutant, usually the concentration above which a hazard may exist. ALOHA's footprint represents the zone where the ground-level pollutant concentration may exceed your LOC at some time after a release begins). Choose to see the footprint either plotted on a grid (at a scale automatically selected by ALOHA) or displayed at a scale that you specify.

Sharing: Choose items from this menu (a) to display an ALOHA footprint on a background map using MARPLOT, the CAMEO mapping module, or (b) to see detailed information about the chemical you've selected, displayed in CAMEO's Response Information Data Sheets (RIDS) module.

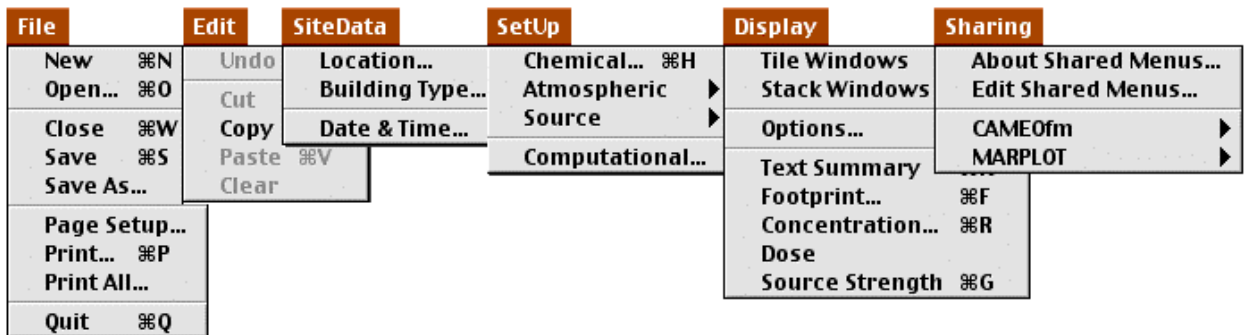

Figure 1-1. ALOHA's menus on a Macintosh (ALOHA's menus in Windows are nearly identical).

Getting help

Online help is available at any time when ALOHA is running. If you're running ALOHA, the right-most menu is the Help menu. Select Topics... from the Help menu and a Help Index will appear.

Figure 1-2. Accessing ALOHA Help.

In Windows or on a Macintosh, click **Help** buttons on ALOHA windows and dialog boxes (Figure 1-4) to view information about particular features or required model inputs.

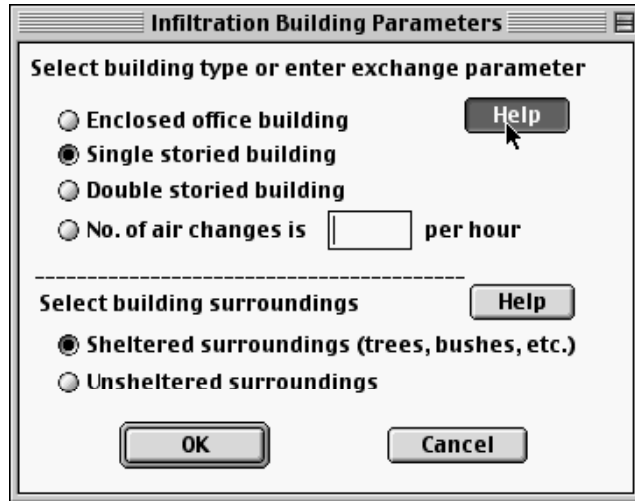

Figure 1-4. Clicking an ALOHA Help button on a Macintosh.

In Windows or on a Macintosh, the Help Index that you access from **About ALOHA** is arranged alphabetically (Figure 1-5).

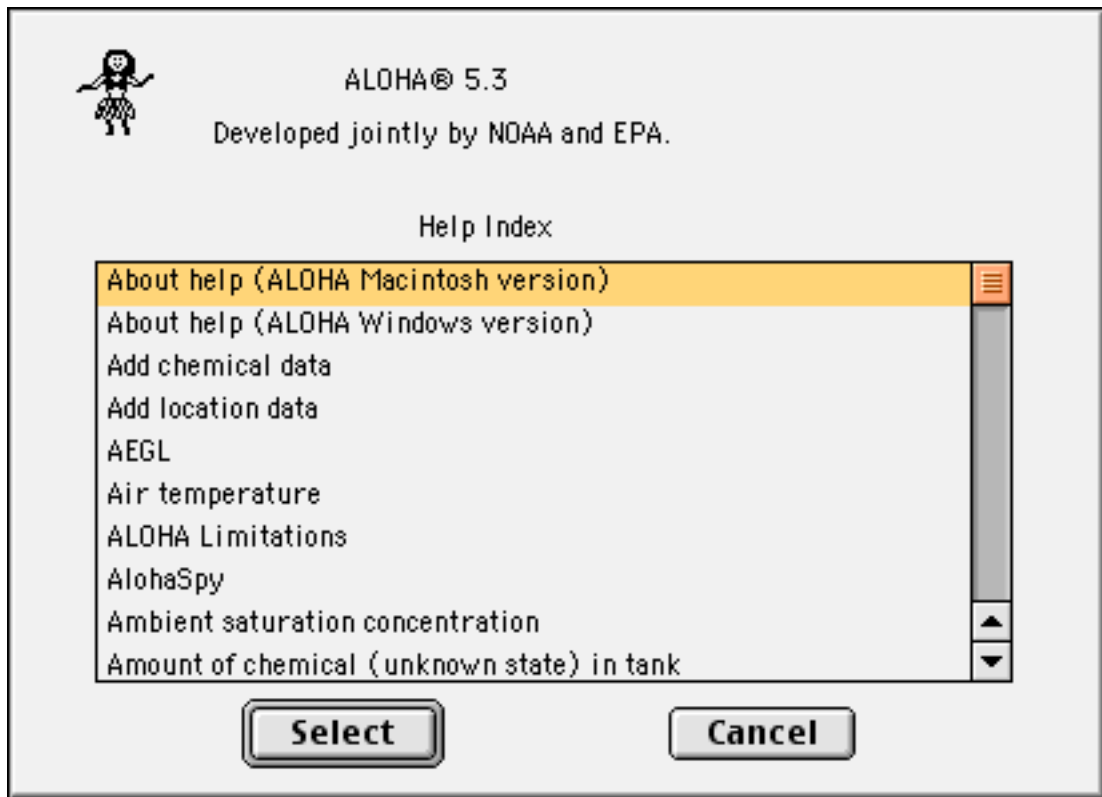

Figure 1-5. ALOHA Help Index on a Macintosh.

In Windows;

Click any topic name to view a discussion of that topic. When you've finished reading about that topic, click **Contents** to return to the Help Index. When you are ready to go back to using ALOHA, close or minimize the Help window.

On a Macintosh

Highlight a topic name, then click **Select** to view a discussion of that topic. When you've finished reading the topic discussion, click either **Topics** or **Cancel** to return to the Help index to select another topic, **Print** to print the Help screen, or **Copy** to copy the discussion text to the clipboard.

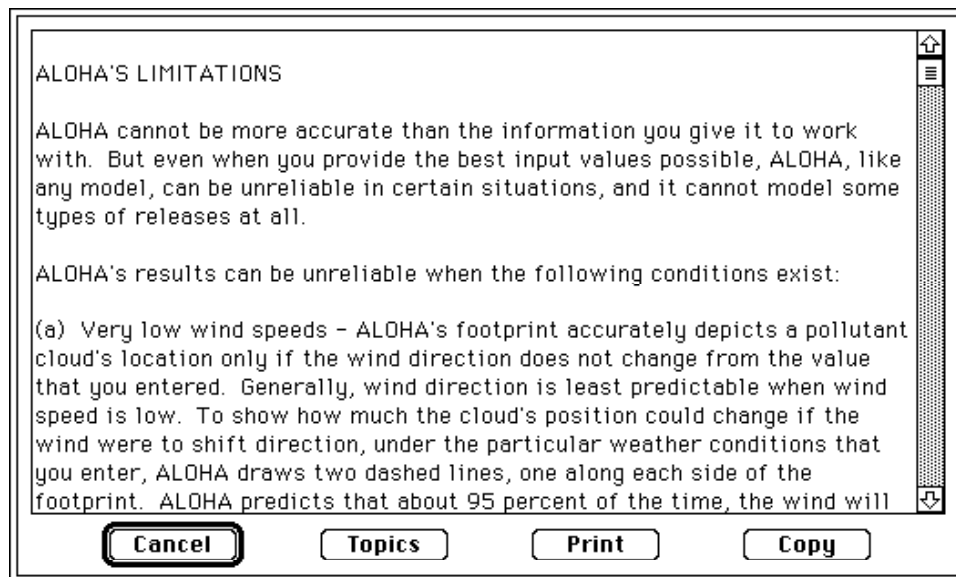

Figure 1-6. Sample Help text on a Macintosh.

How to use this manual

This manual includes six chapters. Begin here in Chapter 1 by reviewing a discussion of basic air modeling concepts. Turn to Chapter 2 for instructions on installing ALOHA, and to Chapter 3 for a step-by-step ALOHA tutorial. Chapter 4 contains descriptions of the main features of ALOHA. Sections in this chapter include explanations of each of ALOHA's menus, along with background information to help you to better understand ALOHA's computations. Turn to Chapter 5 for some ALOHA example problems, and to Chapter 6 for trouble-shooting advice. At the back of the manual, you'll find a bibliography, a glossary of air modeling terms, and an index.

Introduction to air modeling

ALOHA is an **air dispersion model**, which you can use as a tool for predicting the movement and dispersion of gases. It predicts pollutant concentrations downwind from the source of a spill, taking into consideration the physical characteristics of the spilled material. ALOHA also accounts for some of the physical characteristics of the release site, weather conditions, and the circumstances of the release. Like many computer programs, it can solve problems rapidly and provide results in a graphic, easy-to-use format. This can be helpful during an emergency response or planning for such a response. **Keep in mind that ALOHA is only a tool. Its usefulness depends on your accurate interpretation of the data.**

ALOHA originated as a tool to aid in emergency response. It has evolved over the years into a tool used for a wide range of response, planning, and academic purposes. However, you must still rely on your own common sense and experience when deciding how to respond to a particular incident. There are some features that would be useful in a dispersion model (for example, equations accounting for site topography) that have not been included in ALOHA because they would require extensive input and computational time. ALOHA's most important limitations are discussed in the following pages.

Dispersion modeling

Many different types of air dispersion models exist. They range from simple equations that can be solved by hand to complex models that require massive amounts of input data and powerful computers. The type of model appropriate for a particular use depends on the scale of the problem, the level of detail available for input and required for output, the background of the intended user, and the time available to wait for the model computations to be completed.

ALOHA was designed with first responders in mind. It is intended to be used for predicting the extent of the area downwind of a short-duration chemical accident where people may be at risk of exposure to hazardous concentrations of a toxic gas. It is not intended for use with accidents involving radioactive chemicals. Nor is ALOHA intended to be used for permitting of stack gas or modeling chronic, low-level (“fugitive”) emissions. Other models are designed to address larger scale and/or air quality issues (Turner and Bender 1986). Since most first responders do not have dispersion modeling backgrounds, ALOHA has been designed to require input data that are either easily obtained or estimated at the scene of an accident. ALOHA's online help can assist you in choosing inputs.

What is dispersion?

Dispersion is a term used by modelers to include advection(moving) and diffusion (spreading). A dispersing vapor cloud will generally move (advect) in a downwind direction and spread (diffuse) in a crosswind and vertical direction (crosswind is the direction perpendicular to the wind). A cloud of gas that is denser or heavier than air (called a **heavy gas**) can also spread upwind to a small extent.

ALOHA models the dispersion of a cloud of pollutant gas in the atmosphere and displays a diagram that shows an overhead view of the area in which it predicts that gas concentrations will reach hazardous levels. This diagram is called the cloud's **footprint**. To obtain a footprint plot, you first must identify a threshold concentration of an airborne pollutant, usually the concentration above which the gas may pose a hazard to people. This value is called the **Level of Concern**. The footprint represents the area within which the ground-level concentration of a pollutant gas is predicted to exceed your Level of Concern (LOC) at some time after a release begins.

There are really two separate dispersion models in ALOHA: **Gaussian** and **heavy gas**.

The Gaussian equation

ALOHA uses the Gaussian model to predict how gases that are about as buoyant as air will disperse in the atmosphere. Such **neutrally buoyant gases** have about the same density as air. According to this model, wind and atmospheric turbulence are the forces that move the molecules of a released gas through the air, so as an escaped cloud is blown downwind, "turbulent mixing" causes it to spread out in the crosswind and upward directions. According to the Gaussian model, a graph of gas concentration within any crosswind slice of a moving pollutant cloud looks like a bell-shaped curve, high in the center (where concentration is highest) and lower on the sides (where concentration is lower). Right at the point of a release, the pollutant gas concentration is very high, and the gas has not diffused very far in the crosswind and upward directions, so a graph of concentration in a crosswind slice of the cloud close to the source looks like a spike. As the pollutant cloud drifts farther downwind, it spreads out and the "bell shape" becomes wider and flatter.

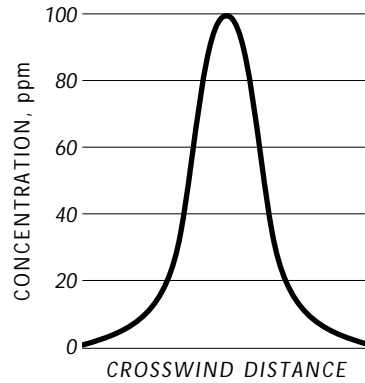

Figure 1-7. Gaussian distribution.

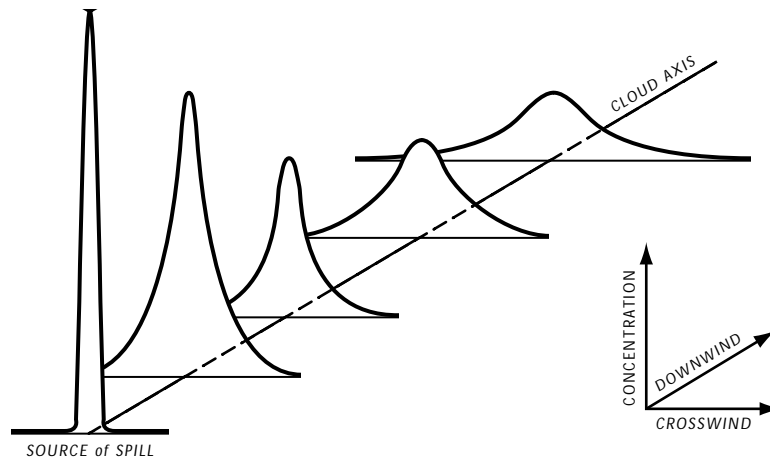

Figure 1-8. Gaussian spread.

Heavy gases

When a gas that is heavier than air is released, it initially behaves very differently from a neutrally buoyant gas. The heavy gas will first “slump,” or sink, because it is heavier than the surrounding air. As the gas cloud moves downwind, gravity makes it spread; this can cause some of the vapor to travel upwind of its release point. Farther downwind, as the cloud becomes more diluted and its density approaches that of air, it begins behaving like a neutrally buoyant gas. This takes place when the concentration of heavy gas in the surrounding air drops below about 1 percent. For many small releases, this will occur in the first few yards (meters). For large releases, this may happen much further downwind.

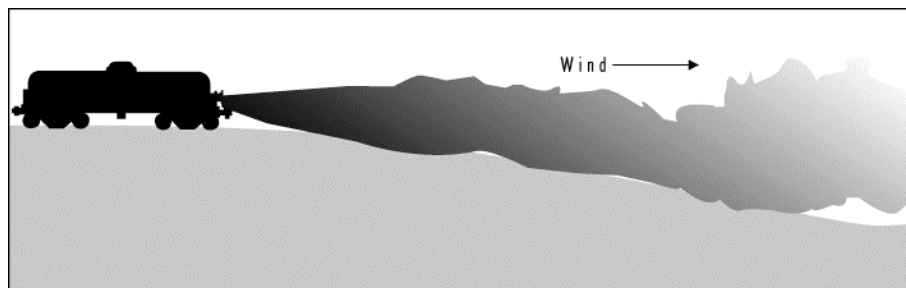

Figure 1-9. Cloud spread as a result of gravity.

Classification of heavy gases

A gas that has a molecular weight greater than that of air (the average molecular weight of air is about 29 kilograms per kilomole) will form a heavy gas cloud if enough is released. Gases such as anhydrous ammonia that are lighter than air at room temperature, but that are stored in a cryogenic (low-temperature) state, can also form heavy gas clouds. If the density of a gas cloud is substantially greater than the density of the air (the density of air is about 1.1 kilograms per cubic meter), ALOHA considers the gas to be heavy.

Flash-boiling and two-phase flow

Many substances that are gases under normal pressures and temperatures are stored under high enough pressures to liquefy them. For example, propane is a gas at normal pressures and temperatures but is often stored under pressure as a liquid. When a tank rupture or broken valve causes a sudden pressure loss in a tank of liquefied gas, the liquid boils violently, the tank contents foam up, and the tank fills with a mixture of gas and fine liquid droplets (called aerosol). **Flash-boiling** is the sudden vaporization of a liquid caused by a loss of pressure. When the liquid and gas phases of a chemical escape together from a ruptured tank, the release is called a **two-phase flow**. When such a two-phase mixture escapes from storage, the release rate can be significantly greater than that for a release of pure gas. When liquefied propane or a similar chemical escapes from storage as a two-phase release, it can form a heavy gas cloud. The cloud is heavy in part because it is initially cold, and therefore dense, and also because it consists of a two-phase mixture. The tiny aerosol droplets mixed into the cloud act to weigh the cloud down and make it more dense, and their evaporation acts to cool the cloud.

ALOHA's heavy gas calculations

The heavy gas dispersion calculations that are used in ALOHA are based on those used in the DEGADIS model (Spicer and Havens 1989), one of several well-known heavy gas models. This model was selected because of its general acceptance and the extensive testing that was carried out by its authors. In order to speed up the computational procedures and reduce the requirement for input data that would typically be difficult to

obtain during an accidental release, a few simplifications were introduced into ALOHA-DEGADIS, making it different from the DEGADIS model. These simplifications include:

- ALOHA does not use elevated sources to account for the initial momentum of a jet release. ALOHA-DEGADIS assumes that all heavy gas releases originate at ground level;
- the mathematical approximation procedures used for solving the model's equations are faster, but less accurate than those used in DEGADIS; and
- ALOHA-DEGADIS models sources for which the release rate changes over time as a series of short, steady releases rather than as a number of individual point source puffs.

Throughout the creation of ALOHA-DEGADIS, NOAA worked closely with the original authors of DEGADIS to ensure a faithful representation of DEGADIS model dynamics. ALOHA-DEGADIS was checked against DEGADIS to ensure that only minor differences existed in results obtained from both models. Considering the typical inaccuracies common in emergency response, these differences are probably not significant. In cases where technical accuracy is required, you should obtain the original DEGADIS model and use it to investigate the scenarios of interest.

ALOHA can choose a dispersion model for you

ALOHA can automatically choose whether to predict the dispersion of a chemical as a Gaussian or heavy gas release (it bases this choice mainly on molecular weight, size of the release, and temperature of the gas cloud). But sometimes you may want to specify the model to use rather than letting ALOHA choose. In particular, when a chemical with a molecular weight less than that of air has been stored at a low temperature or under high pressure, it can behave like a heavy gas (ammonia is an example of such a chemical). If you have chosen one of these chemicals, depending on how you model its release, ALOHA may not have enough information about the release to determine whether a heavy gas could be formed. In such a case, ALOHA will make Gaussian calculations, but will alert you that you should try running the heavy gas model as well. In such cases, you should re-run ALOHA using the heavy gas calculations, and compare the two footprint estimates.

ALOHA's limitations

Like any model, ALOHA cannot be more accurate than the information you give it to work with. But even when you provide the best input values possible, ALOHA, like any

model, can be unreliable in certain situations, and it cannot model some types of releases at all.

Even when you can provide accurate input information, ALOHA's results can be unreliable when the following conditions exist:

- very low wind speeds
- very stable atmospheric conditions
- wind shifts and terrain steering effects
- concentration patchiness, particularly near the spill source

ALOHA doesn't account for the effects of:

- fires or chemical reactions
- particulates
- chemical mixtures
- terrain

Very low wind speeds

ALOHA's footprint accurately depicts a pollutant cloud's location only if the wind direction does not change from the value that you entered. Generally, wind direction is least predictable when wind speed is low. To show how much the cloud's position could change if the wind were to shift direction, under the particular weather conditions that you enter, ALOHA draws two dashed lines, one along each side of the footprint. ALOHA predicts that about 95 percent of the time, the wind will not shift direction enough to steadily blow the pollutant cloud outside of either line. The wider the zone between the lines, the less predictable is the wind direction and the more likely it is to change substantially. At the lowest wind speeds acceptable to ALOHA (about 2 knots, or 1 meter per second, at a height of 10 meters), these lines form a circle to indicate that the wind could blow from any direction.

Very stable atmospheric conditions

Under the most stable atmospheric conditions (most common late at night or very early in the morning), there is usually very little wind and almost no mixing of the pollutant cloud with the surrounding air. Gas concentrations within the cloud can remain high far from the source. The accidental release of methyl isocyanate gas at Bhopal, India, in 1984 is an example of what can happen under very stable atmospheric conditions. Thousands of

people died, including many who were far from the release. In a very stable atmosphere, a chemical cloud will spread out in the same manner as cream poured into a coffee cup. The cream will dilute and spread slowly into the coffee, but, until you stir it, will take a very long time to mix completely into the coffee. Similarly, the cloud will spread slowly, and high gas concentrations may build up in small valleys or depressions and remain for long periods of time, even at distances far from the release point. ALOHA does not account for buildup of high gas concentrations in low-lying areas.

First responders should be aware that very stable atmospheric conditions create a dangerous situation in which models like ALOHA are not very reliable. In this situation, think about whether the chemical will behave as a heavy gas, and look for physical depressions and topographic features that may trap or steer the dispersing cloud.

Wind shifts and terrain steering effects

ALOHA allows you to enter only single values for wind speed and wind direction. It then assumes that wind speed and direction remain constant (at any given height) throughout the area downwind of a chemical release. ALOHA also expects the ground below a dispersing cloud to be flat and free of obstacles. In reality, though, the wind typically shifts speed and direction as it flows up or down slopes, between hills or down into valleys, turning where terrain features turn. The way in which land features modify patterns of air flow is called **terrain steering**.

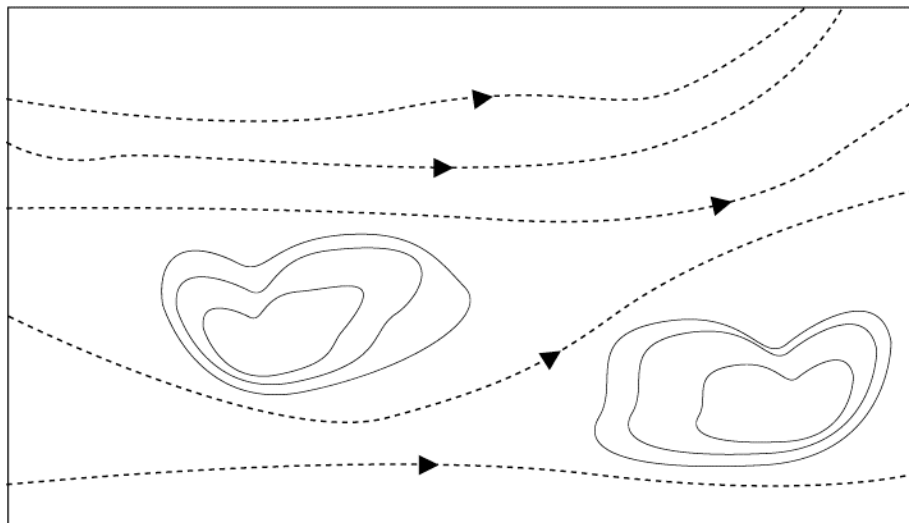

Figure 1-10. Wind shifts.

In urban areas, wind flowing around large buildings forms eddies and changes direction and speed, significantly altering a cloud's shape and movement. Through streets bordered

by large buildings can generate a “street canyon” wind pattern that constrains and funnels a dispersing cloud. ALOHA ignores these effects when it produces a footprint plot; the footprint will appear to go right over, or through, obstacles such as buildings. Consider the effects of terrain on wind flow whenever you are interpreting ALOHA results.

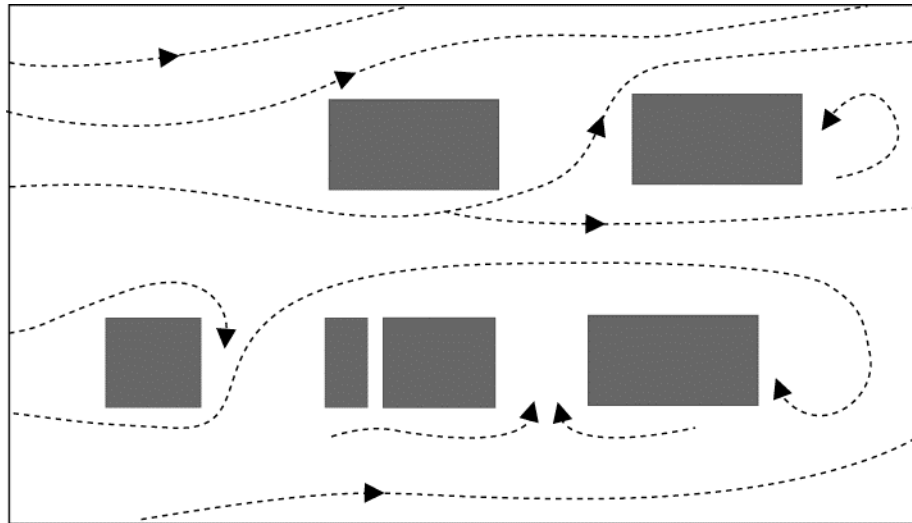

Figure 1-11. Small-scale variations in wind direction.

Because the wind is likely to shift in direction and change speed over both distance and time, limits have been placed on ALOHA’s output. ALOHA will not make predictions for more than an hour after a release begins, or for distances more than 10 kilometers (6.2 miles) from the release point (it truncates footprints that are longer than 10 kilometers). ALOHA’s 1-hour time cutoff exists because wind shifts direction and changes speed frequently. One reason for the 10-kilometer cutoff for ALOHA footprint length is that we don’t know what the wind speed and direction are 10 kilometers away, and can’t assume that they are the same as those we’re experiencing at the point where a pollutant is being released. If ALOHA has incorrect values for wind speed and direction, it can’t correctly estimate footprint size or location.

Concentration patchiness

No one can predict gas concentrations at any particular instant downwind of a release with certainty, because they result partly from random chance. Instead, ALOHA shows you concentrations that represent averages for time periods of several minutes (it uses the laws of probability as well as meteorologists’ knowledge of the atmosphere to do this). ALOHA predicts that average concentrations will be highest near the release point and along the centerline of any pollutant cloud, and will drop off smoothly and gradually in the downwind and crosswind directions. However, especially near the source of a release,

wind eddies push a cloud unpredictably about, causing gas concentrations at any moment to be high in one location and low in another. This kind of movement is familiar to anyone who has tried to toast marshmallows over a campfire (no matter where you sit, the smoke from the fire always seems to come straight towards you). Meanwhile, the average concentrations are likely to behave approximately as ALOHA predicts. As the cloud moves downwind from the release point, these eddies shift and spread the cloud, evening out concentrations within the cloud so that they become more similar to ALOHA's predictions.

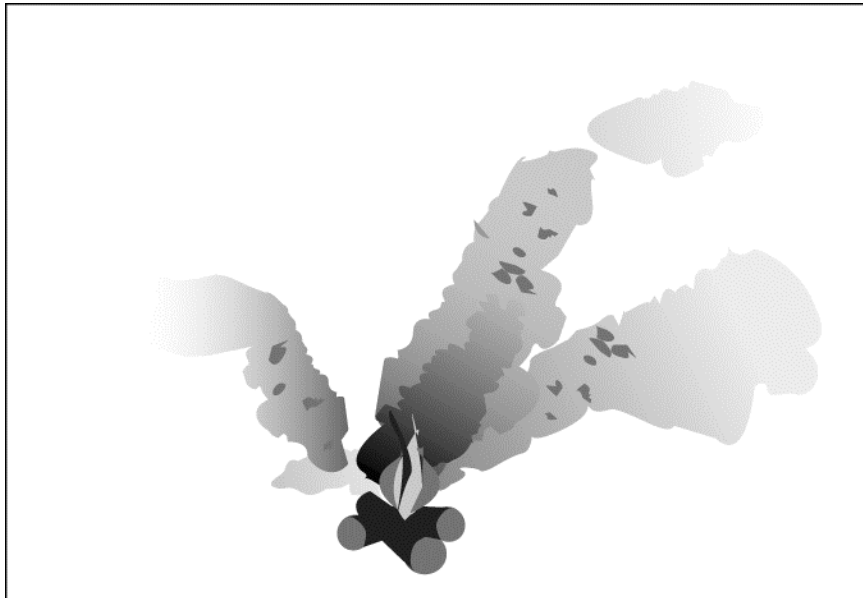

Figure 1-12. Concentration patchiness close to the source.

ALOHA does not account for the effects of...

...fires or chemical reactions

The smoke from a fire, because it has been heated, rises rapidly before it begins to move downwind. ALOHA doesn't account for this initial rise. It also doesn't account for the by-products of combustion, or for chemical reactions of any kind. ALOHA assumes that a dispersing chemical cloud does not react with the gases that make up the atmosphere, such as oxygen and water vapor. However, many chemicals react with dry or humid air, water, other chemicals, or even themselves. Because of these chemical reactions, the chemical that disperses downwind might be very different from the chemical that originally escaped from containment. In some cases, this difference may be substantial enough to make ALOHA's dispersion predictions inaccurate. For example, if aluminum phosphide escapes from containment and comes in contact with water, the reaction between the water and aluminum phosphide produces phosphine gas. It is the phosphine,

rather than the aluminum phosphide, that escapes into the atmosphere. If you respond to such an accident, and wish to use ALOHA to obtain a footprint estimate, you need to estimate how rapidly phosphine is being generated from the reaction between water and aluminum phosphide, and you need to model the incident in ALOHA as a release of phosphine, rather than aluminum phosphide.

...particulates

ALOHA does not account for the processes that affect dispersion of particulates (including radioactive particles).

...chemical mixtures

ALOHA is designed to model the release and dispersion of pure chemicals and some chemical solutions. It's difficult for any model to correctly predict the behavior of a solution or a mixture of chemicals because it's difficult to accurately predict chemical properties such as vapor pressure for solutions or mixtures. ALOHA's predictions are greatly affected by this and other chemical properties. When an incorrect property value is used in ALOHA, the model's release rate and dispersion estimates will not be valid.

...terrain

ALOHA expects the ground below a leaking tank or puddle to be flat, so that the liquid spreads out evenly in all directions. It does not account for pooling within depressions or the flow of liquid across sloping ground.

Chapter 2

Installing ALOHA

This chapter describes how to install ALOHA on a computer running Microsoft Windows or on a Macintosh computer.

Before you install ALOHA

Memory and hard disk space requirements

In Windows...

ALOHA runs in Microsoft Windows™. It requires about 2.5 megabytes of space on your hard drive.

On a Macintosh...

ALOHA runs on Apple Macintosh under System 7, 8 and 9 (in System OS X, ALOHA will run under Classic 9). You must have 3 megabytes of hard disk space available to load ALOHA.

If you already have a previous version of ALOHA (5.2.3 or older)

If you already have an version of ALOHA (5.2.3 or older) installed on your computer (either in Windows or on a Macintosh), the ALOHA installer will update your existing ALOHA files as follows:

- It will not overwrite the old ALOHA location library, CityLib; any location information you have added will be retained. However, for you to use your old location file, you must rename the file, CityLib.lib, and overwrite the CityLib.lib file in the new ALOHA Folder.
- It will replace your out-of-date chemical library, ChemLib, with the current version. Any chemical information you have added to the library will not be saved. You will need to re-enter that information into the new library after you have installed ALOHA. Because you will not be able to open a previous version of the chemical library using the current version of ALOHA, before you install ALOHA, be sure that you have a record in some other form of the information you have added to the library.

If you already have a previous version of ALOHA 5.3

If you already have an version of ALOHA 5.3 installed on your computer (either in Windows or on a Macintosh), the ALOHA installer will update your existing ALOHA files as follows:

- It will not overwrite the ALOHA location library, CityLib.lib; any location information you have added will be retained.
- It *will* replace your out-of-date chemical library, ChemLib, with the current version. Any chemical information you have added to the library *will not be saved*. You will need to re-enter that information into the new library after you have installed ALOHA. Because you will not be able to open a previous version of the chemical library using the current version of ALOHA, before you install ALOHA, be sure that you have a record in some other form of the information you have added to the library.

Whether or not you have a previous version of ALOHA installed on your computer, follow the instructions below to install the current version.

Installing ALOHA Windows

To obtain the latest version of ALOHA, go to the following web site:

<http://www.epa.gov/ceppo/cameo/>

Click on **Request CAMEO** on this page. The **EPA "Get CAMEO"** page should appear. Under **Download CAMEO**, click on the third item, 3. Go to the **ALOHA Download Page**. Under **Downloading the Program**, click on **Download ALOHA for Windows**. Follow the directions and save the **aloha.exe** file on your hard drive.

Making the installation

1. Exit all Windows programs before beginning the installation.
2. In Windows, double click on the ALOHAInstaller.
3. Follow the instructions on your screen to install ALOHA.

In Windows, the installer creates an **Aloha** program icon in the **Start** menu's **Programs**.

New **Aloha** program installed in **Start** menu (Windows 95/98/NT):

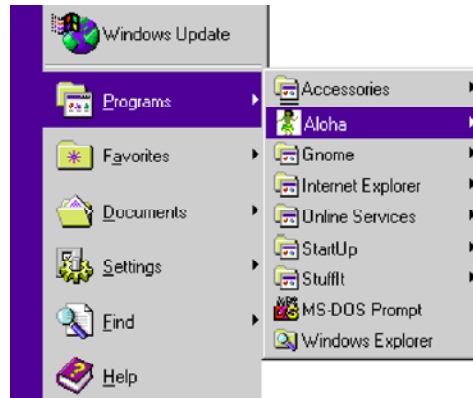

Your new Aloha menu will include...

ALOHA, the main ALOHA program. To run ALOHA, in Windows 95, 98, NT, ME or XP, in the **Start** menu, point to **Programs**, then **Aloha**, then click **Aloha**.

Installing ALOHA on a Macintosh

To obtain the latest version of ALOHA, go to the following web site:

<http://www.epa.gov/ceppo/cameo/>

Click on **Request CAMEO** on this page. The **EPA "Get CAMEO"** page should appear. Under **Download CAMEO**, click on the third item, 3. Go to the **ALOHA Download Page**. Under **Downloading the Program**, click on **Download ALOHA for Macintosh**. Follow the directions and save the **alohains.sit.hqx** file on your desktop.

Making the installation

1. If the **alohains.sit.hqx** file does not automatically expand to produce the **ALOHA Installer**, then double-click on the **alohains.sit.hqx** file on the desktop - this will expand the .hqx file and produce the **ALOHA Installer** on the desktop. (StuffIt Expander should be part of both System 9 and 10. If your Macintosh computer does not have StuffIt Expander, you can download a free copy at the following web site: <http://www.stuffit.com/mac/expander/>)
2. Double-click the "ALOHA Installer" program icon.
3. Read the introductory information, then click **Install** to install ALOHA on your hard drive.

If you already have a previous version of ALOHA, your ALOHA files will be placed either in your existing ALOHA Folder or in a new ALOHA Folder on the top level of your hard drive (or startup volume, if you have more than one hard drive). If you also are installing CAMEO on your computer, we recommend that you place the ALOHA Folder inside your CAMEO Folder. You can move the ALOHA Folder to any location on your hard drive, but don't remove any ALOHA files from this folder.

Your new ALOHA Folder will contain the following program, folder and file...

- **ALOHA** is the main program.
- **AlohaLib** is a folder that contains both the CityLib and ChemLib.
- **ALOHA.prf** is a file that contains specific preference information.

Your AlohaLib folder contains files which ALOHA uses to perform various tasks. ALOHA uses the ChemLib.idx and CityLib.idx files to keep track of the information in those two libraries. The "ALOHA.prf" file contains your preferences for measurement units for information displayed in ALOHA. Do not delete any files in the AlohaLib folder.

Chapter 3

Learning the Basics

This chapter contains a step-by-step example ALOHA scenario describing a chlorine release at a fictional treatment plant in South Dakota. Follow along, using your own copy of ALOHA (Windows or Macintosh), in order to familiarize yourself with its menus and features. For more information about any aspect of ALOHA, check the Reference chapter.

Guided tour

The Central Water Facility treatment plant is located in a rural area about 2 miles from Sioux Falls, South Dakota. The plant uses 1-ton containers of chlorine in the water treatment process (these tanks are 2.5 feet in diameter and 6.8 feet long). The highest-risk operation at the plant is the changing of chlorine tanks. This operation is done only during daytime hours. We'll use ALOHA to assess the potential hazard from one of many possible accident scenarios. In this exercise, we'll assume that while being moved into the building, a single container begins to leak through a valve located in the center of one end (this valve is one-half inch in diameter). The tank contains 1 ton of chlorine when it begins to leak. The date and time of the accident are assumed to be June 25, 2003, at 2:30 p.m. Local meteorologists have provided a description of typical weather conditions at Sioux Falls. These conditions are: a wind speed of 5 miles per hour from the south, measured at a height of 10 meters; partly cloudy skies, air temperature of 72°F, and 50 percent relative humidity. We'll use ALOHA to see:

- the “footprint,” representing the area downwind of the release that may be at risk.
- predicted chlorine concentrations at the Central Valley Elementary School, located about 1,500 yards downwind of the treatment plant.

Note As you use ALOHA, you'll enter information on a series of dialog boxes to describe your scenario. On each dialog box, you'll see at least one **Help** button, which you can use to access online help. Click any of these buttons at any time to view an explanation of the ALOHA feature you're using or input value that you must enter into the model. Once you've finished reading the help information, if you are using Microsoft Windows, when you are ready to go back to using ALOHA, close or minimize the Help window. If you're using a Macintosh, click **Cancel** to exit from the online help.

Describing the Time and Place

Your first tasks are to start ALOHA, and then describe the time and place of the scenario.

- 1 Start ALOHA. (In Windows, click the **Start** button, point to **Programs**, then choose the **ALOHA** item. On a Macintosh, double-click the ALOHA program icon,  , located in the ALOHA Folder on your hard drive.
- 2 Read the list of ALOHA's limitations (click to see more details), then click **OK**.
- 3 Select **Location** from the **SiteData** menu. You'll see a list of the names of cities included in ALOHA's location library.

- 4 Type the characters "si" to quickly move to SIOUX FALLS, SOUTH DAKOTA. Check to be sure that this name is highlighted, then click **Select**.

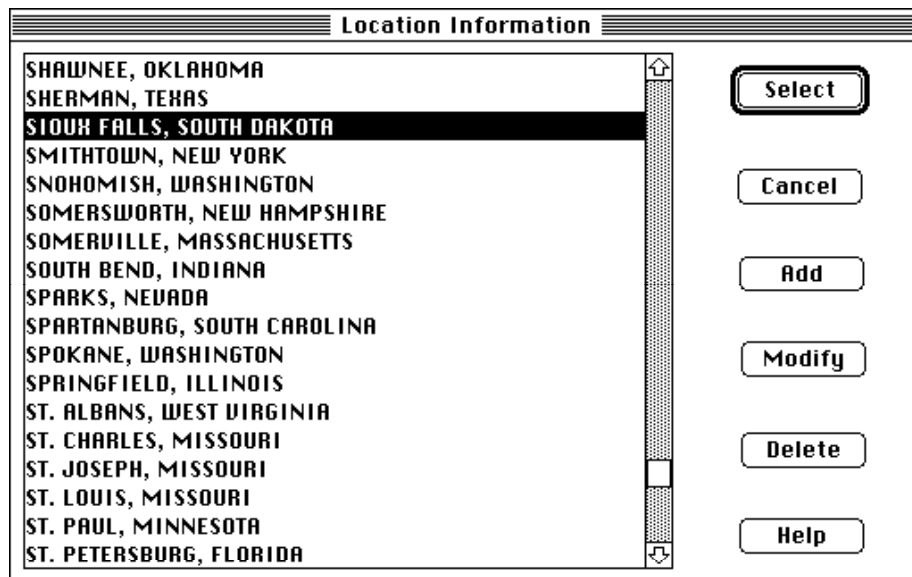

- 5 ALOHA uses information about building type, along with other information such as wind speed and air temperature, to determine indoor infiltration rate and to estimate indoor concentration and dose at a location of concern. In this example, the location of concern is the Central Valley Elementary School. To estimate infiltration rate into

a building, ALOHA assumes that all doors and windows are closed. Choose **Building Type** from the **SiteData** menu.

- 6 The school is a single-storied building, surrounded mostly by open fields. Check to be sure that **Single storied building** is selected, then click **Unsheltered surroundings**. Click **OK**.

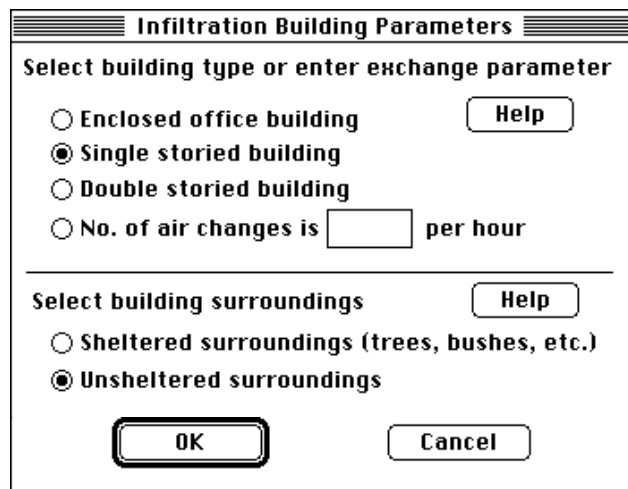

- 7 Select **Date & Time** from the **SiteData** menu to enter the date and time for the scenario.

- Click **Set constant time**. The scenario date is June 25, 2003, so type **6** in the Month box, **25** in the Day box, and **2003** in the Year box. The accident time is 2:30 in the afternoon. ALOHA requires time of day in 24-hour time, so type **14** in the Hour box and **30** in the Minute box (click **Help** to learn how to convert a time value to 24-hour time). Click **OK**.

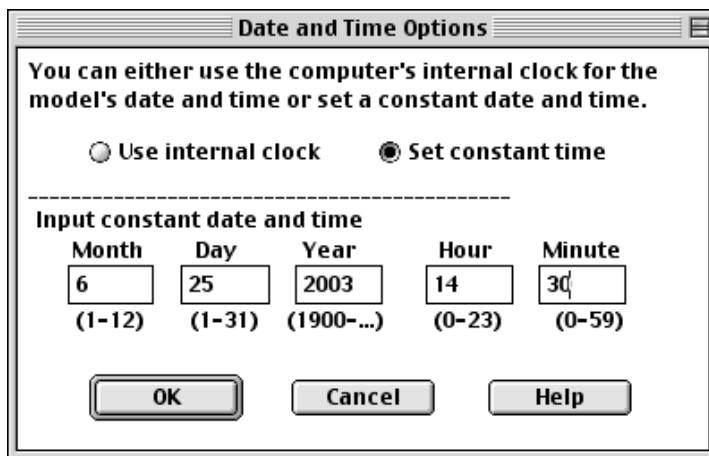

Choosing a Chemical

As you build your ALOHA scenario, your next task is to choose the chemical that is being released.

- To choose chlorine from ALOHA's chemical library, select **Chemical** from the **SetUp** menu.

- 2 Click "Pure Chemicals" at the top of the window (this should be the default). Find CHLORINE in the list (quickly type the characters "ch" to locate chlorine more rapidly in the list), click on this name, then click **Select**.

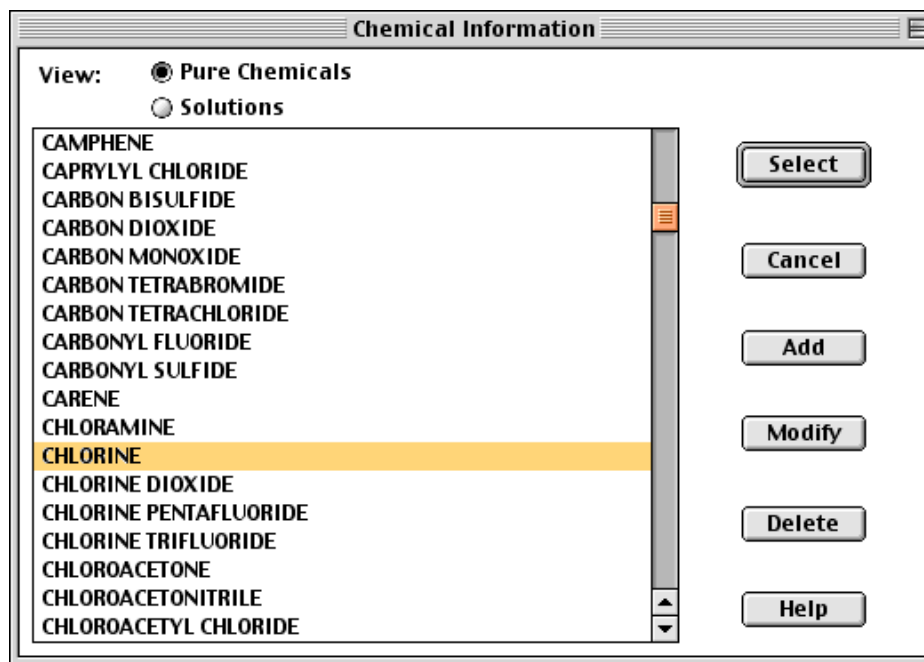

Describing the Weather

You next must describe the current weather conditions and ground roughness (a measure of the roughness of the terrain over which the gas cloud passes). The weather conditions for this scenario are a wind speed of 5 miles per hour (mph) from the south, measured at a height of 10 meters. About 3 tenths of the sky is covered by clouds, the air temperature is 72°F, and relative humidity is about 50 percent. Ground roughness is "Open Country," because this is a rural farming area, containing open fields, with few trees and buildings.

- 1 You must choose one of two options from ALOHA's **Atmospheric** menu, depending on whether you wish to enter weather information manually or from a portable monitoring station (called a "SAM Station"). In this example, you'll enter information manually. In the **SetUp** menu, point to **Atmospheric**, then click **User Input**.

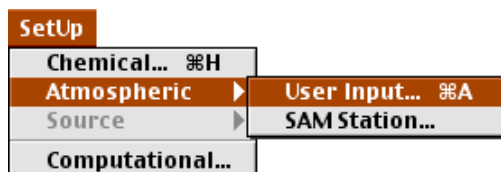

- 2 On the first Atmospheric Options dialog box, type “5” in the wind speed box, then click **MPH**. Type “S” in the wind direction box (to indicate that the wind is from the south), then click the righthand button under the “Measurement height above ground is:” heading. This button represents a wind measurement height of 10 meters. Check to be sure that **Open Country** ground roughness is selected. Under the “Select Cloud Cover:” heading, click the fourth button from the left; it represents 3 tenths cloud cover. Once the dialog box on your screen looks like the one below, click **OK**.

Atmospheric Options

Wind Speed is: Knots MPH Meters/Sec.

Wind is from : Enter degrees true or text (e.g. ESE)

Measurement Height above ground is:

OR enter value: feet meters

Ground Roughness is:

Open Country OR Input roughness (Z0): in cm

Urban or Forest

Select Cloud Cover:

OR enter value: (0-10)

- On the second Atmospheric Options dialog box, type “72” in the air temperature box, then click **F** to indicate that temperature is in degrees Fahrenheit. ALOHA uses the wind speed, cloud cover, and date and time information that you’ve entered to automatically select atmospheric stability class “B” (stability is a measure of the amount of turbulence in the atmosphere; the more turbulent the air, the more quickly a pollutant cloud is diluted; “B” is a relatively less stable—that is, more turbulent—stability class). Check to be sure that **No inversion** is selected, then click the button representing **medium** (50 percent) relative humidity. Once the dialog box on your screen looks like the one below, click **OK**.

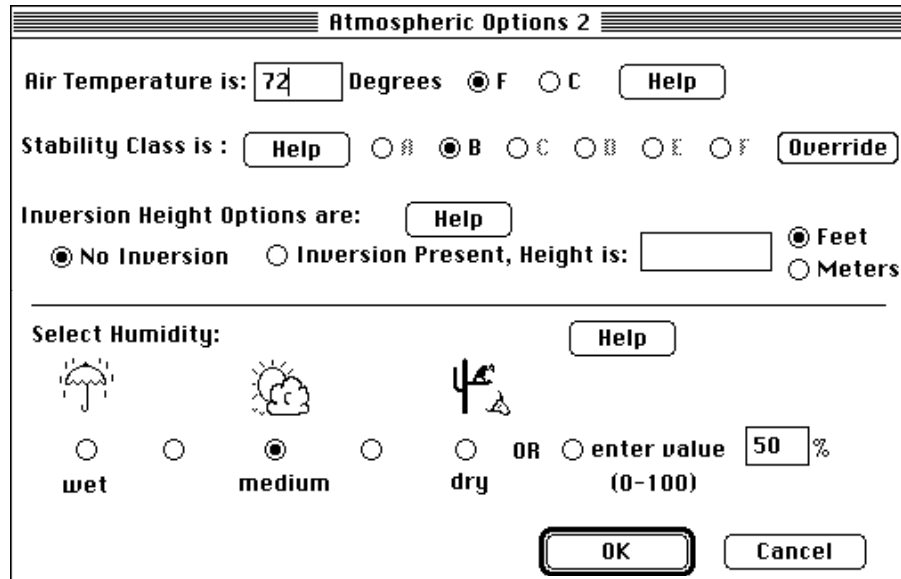

Describing the Release

You’re now ready to enter information about the release itself—that is, to “set the source”—for this scenario.

- Since the chlorine at the Central Water Facility treatment plant is stored in tanks, this scenario should be modeled as a **Tank** source: in the **SetUp** menu, point to **Source**, then click **Tank**.

- 2 Next, describe the tank's general shape, orientation, and dimensions. The chlorine is stored in standard 1-ton containers. First, click **Horizontal cylinder**. Type "2.5" in the diameter box, then click **feet**. Type "6.8" in the length box. ALOHA automatically calculates the tank volume. Click **OK**.

Tank Size and Orientation

Select tank type and orientation:

Horizontal cylinder Vertical cylinder Sphere

Enter two of three values:

length diameter volume

2.5 6.8 250

feet meters

gallons cu feet

OK Cancel Help

- 3 Next, describe how much chlorine is stored in the tank, and indicate its physical state (gas or liquid). Chlorine is a gas at ambient temperatures, but it's usually stored as a pressurized liquid, so click **Tank contains liquid**. Check to be sure that **Chemical stored at ambient temperature** is selected (the tank is not refrigerated in this scenario), then click **OK**.

Chemical State and Temperature

Enter the state of the chemical: Tank contains liquid Tank contains gas only Unknown

Help

Enter the temperature within the tank: Chemical stored at ambient temperature Chemical stored at 72 degrees F C

Help

OK Cancel

- 4 Next, enter the amount of chlorine present in the tank. In the scenario, the tank contains 1 ton of chlorine. You can enter the amount of chemical into ALOHA in any

of several ways. In this case, you know the mass (weight) of chlorine in the tank, so click **tons (2,000 lbs)**, then type “1” in the tank mass box. Click **OK**.

- 5 Next, describe how the chlorine is escaping from its container. In the scenario, a half-inch diameter valve located at the center of one end of the tank is leaking. Check to be sure that **Circular opening** is selected. Click **inches**, then type “0.5” in the opening diameter box. Click **Short pipe/valve**, then click **OK**.

- Next, indicate the height of the leak above the tank bottom. Type in **50** for the percent of the way to the top of the tank, since the valve is located at the center of one end of the tank. Click **OK**.

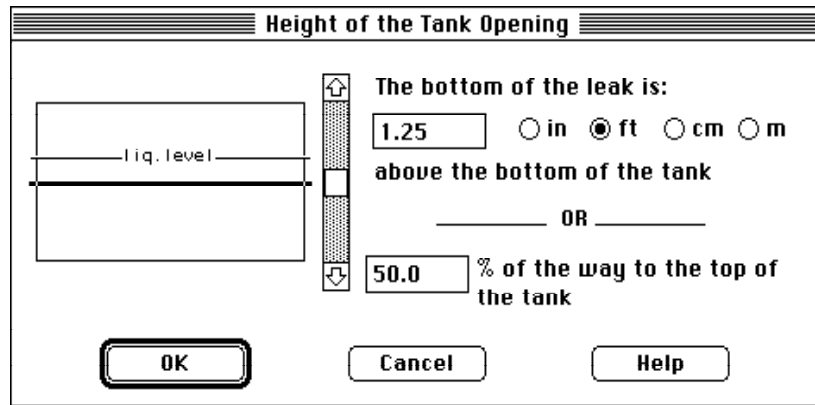

ALOHA then calculates the rate of release of chlorine from the tank, the duration of the release, and the total amount released. You'll see these calculation results in the **Text Summary** window and in the source strength graph.

- Choose **Source Strength** from the **Display** menu to see the source strength graph (below) for this scenario. The graph shows the predicted averaged release rate during the hour after the release begins.

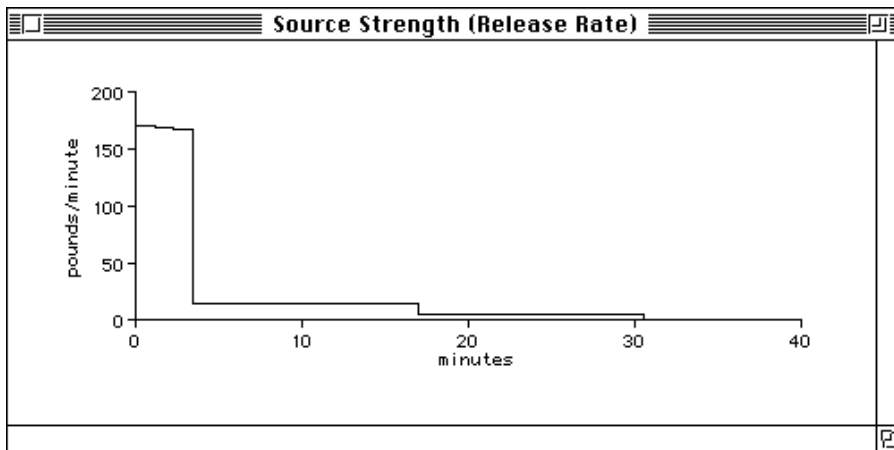

On the graph, time since the release started (from 0 to 40 minutes) is shown on the horizontal axis, and release rate is shown on the vertical axis. You can see from this graph that because the chlorine is escaping from a pressurized container, ALOHA predicts that release rate starts out high, then declines as container pressure drops. The highest step on this graph is the Maximum Averaged Sustained Release Rate.

In the Text Summary (below), under the “Source Strength Information” heading, you can see the estimated: Maximum Average Sustained Release Rate. ALOHA predicts release rate from a puddle, tank, or gas pipeline as a series of hundreds of brief timesteps. ALOHA then averages this series of many release rates into between one and five release rates, each averaged over a time period of at least 1 minute: the Maximum Average Sustained Release Rate is the highest of these averaged release rates. To save calculation time, ALOHA uses only the averaged release rate(s) to make its footprint estimates.

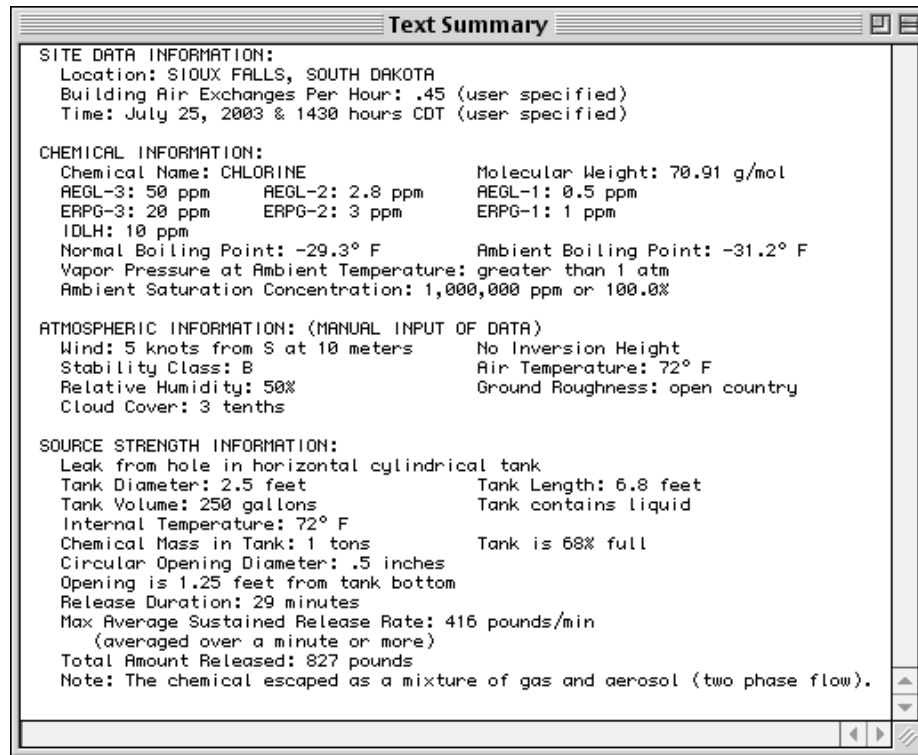

- 8 The Text Summary window is like a blackboard: you can check its contents at any time to verify that you’ve entered correct values into ALOHA, or to review ALOHA’s results. If your Text Summary window doesn’t look like the one above, revise any incorrect information by choosing the appropriate menu item, then modifying the information that you entered. For example, if you indicated that the building is sheltered rather than unsheltered, choose **Building Type** from the **SiteData** menu again, click **Unsheltered surroundings**, then click **OK**. When you are sure that the Text Summary information is correct, you’re ready to move on to the next steps.

Checking the Computational Setting

Unless you specifically change its default setting, ALOHA uses information about the properties of the chemical and the amount of chemical released to choose whether to make Gaussian or heavy gas dispersion computations. Check to be sure that ALOHA is set to this default.

- 1 Select **Computational** from the **SetUp** menu.

- 2 Check to be sure that **Let model decide (select this if unsure)** is selected. Click **OK**.

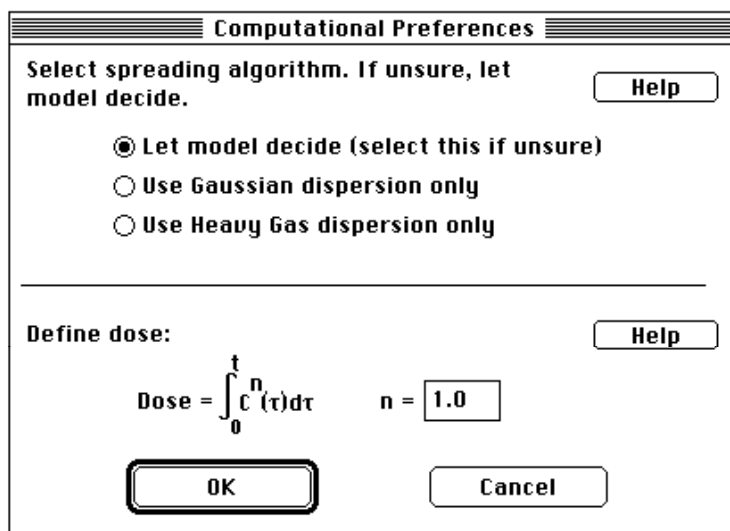

Plotting a Footprint

To obtain a footprint estimate, you first must choose a Level of Concern (LOC). An LOC is a threshold concentration of a pollutant gas, usually the concentration above which a hazard is believed to exist. ALOHA plots a “footprint,” which represents the zone where the ground-level pollutant concentration may exceed your LOC at some time after a release begins.

Note No LOC represents an exact line between hazardous and non-hazardous conditions, because people differ in their sensitivity to chemicals (for example, old, sick, or very young people may be more sensitive to chemicals than healthy adults). An LOC that's appropriate for one person may be too high for somebody else. When you use an LOC in ALOHA, familiarize yourself with its definition, to be sure it's appropriate for the work that you're doing and the population that you're concerned about. Treat ALOHA's footprint as a rough estimate of the true hazard zone for an accidental release.

- 1 Choose **Footprint...** from the **Display** menu.

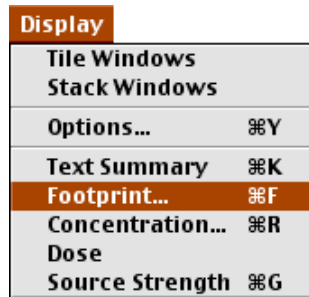

The default LOCs for this scenario are chlorine's Acute Exposure Guideline Levels (AEGLs). AEGL values have been established for several toxic chemicals; AEGLs for chlorine are AEGL1 0.5 ppm, AEGL2 2.8 ppm, AEGL3 50 ppm.

AEGL 1 : The airborne concentration of a substance above which it is predicted that the general population, including susceptible individuals, could experience notable discomfort, irritation, or certain asymptomatic nonsensory effects. However, the effects are not disabling and are transient and reversible upon cessation of exposure.

AEGL 2: The airborne concentration of a substance above which it is predicted that the general population, including susceptible individuals, could experience irreversible or other serious, long-lasting adverse health effects or an impaired ability to escape.

AEGL 3: The airborne concentration of a substance above which it is predicted that the general population, including susceptible individuals, could experience life-threatening health effects or death.

Each of the three levels of AEGL--AEGL-1, AEGL-2, and AEGL-3, are developed for each of five exposure periods: 10 minutes, 30 minutes, 1 hour, 4 hours, and 8 hours. Note: in ALOHA only the 10 minute AEGL exposure limits are used.

Many other toxic thresholds besides AEGLs exist. Click the bottom **Help** button on the “Level of Concern” dialog box to learn more about choosing an LOC.

Check to be sure that **only for the longest footprint** under the **Show confidence lines:** is highlighted. Click **OK**.

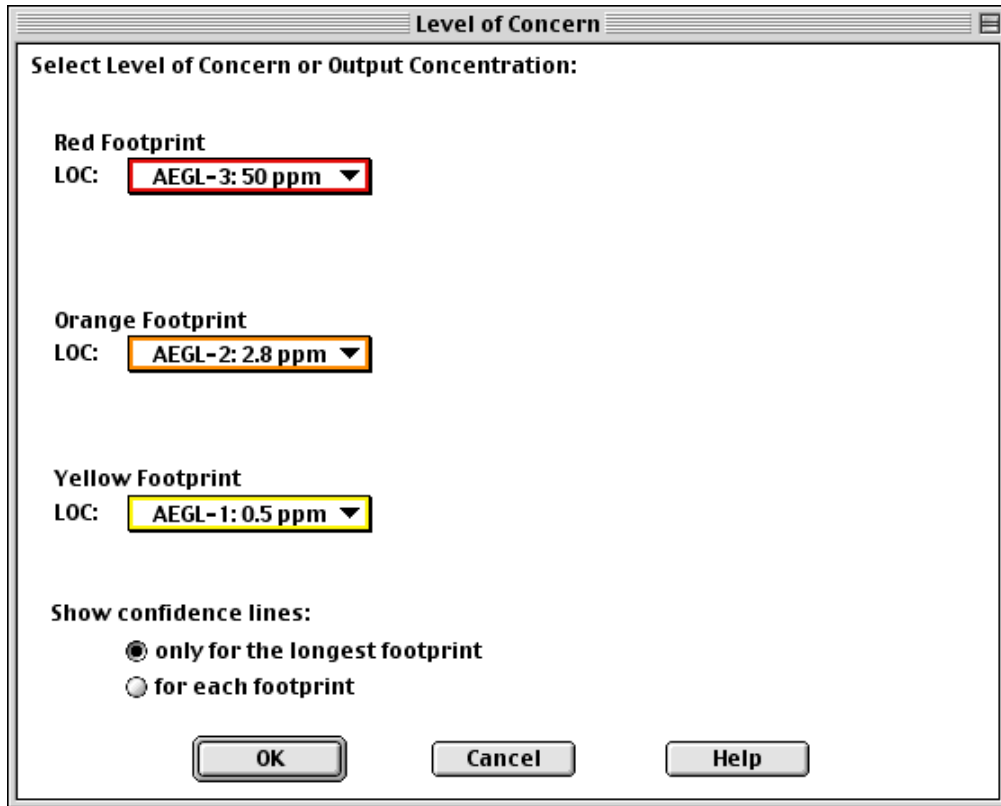

You'll see ALOHA's footprint diagram for this scenario. On the diagram, the shaded ovals represents the areas where chlorine concentrations are predicted to exceed the LOC values (in this case, the AEGL values) at some time after the release begins. This area is predicted to extend for almost three miles downwind of the leaking cylinder.

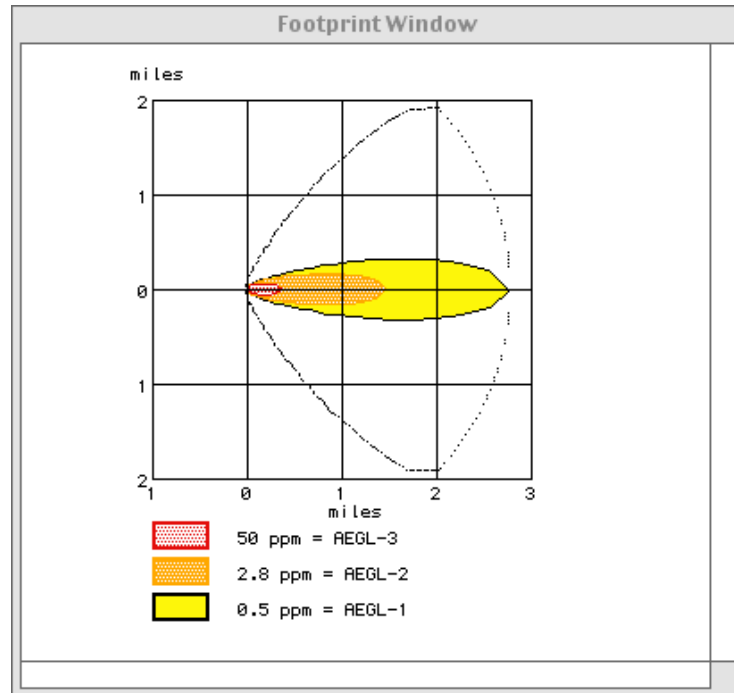

Dashed lines along both sides of the footprint indicate uncertainty in the wind direction. The wind rarely blows constantly from any one direction. As it shifts direction, it blows a pollutant cloud in a new direction. The “uncertainty lines” around the footprint enclose the region within which, about 95 percent of the time, the gas cloud is expected to remain.

- 2 Choose **Options...** from the **Display** menu to view ALOHA's footprint.

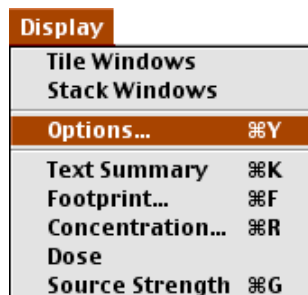

Check to be sure that **Plot on grid and auto-scale to fit window** is selected. Select either **English units** or **Metric units**, depending on your preference: ALOHA's computation results will be displayed in the units that you choose (English units have been selected for this example). Click **OK**

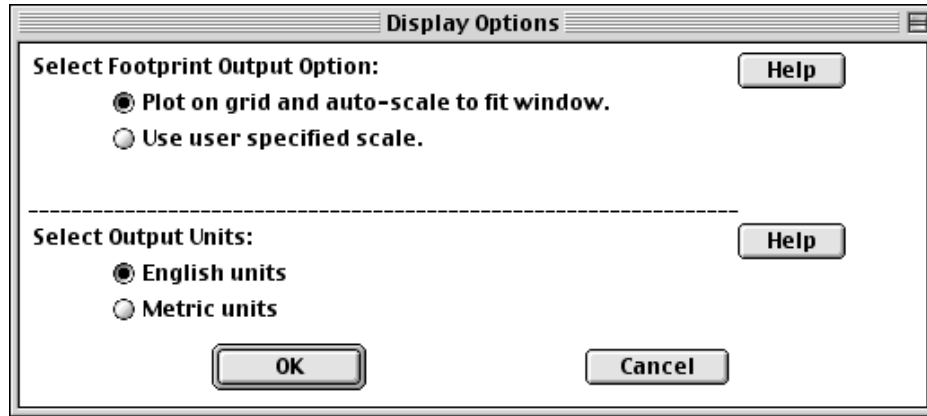

- 3 Check the Text Summary. You'll see the line of text, "Model Run: Heavy Gas," informing you that ALOHA used the heavy gas module to make its footprint estimate. Because a cloud of chlorine is heavier than air, ALOHA models it as a heavy gas rather than as a gas that is about the same weight as air.

Checking Concentrations at a Location of Concern

You can use ALOHA not only to estimate the extent of the area that could be at risk in an incident (that's the footprint), but also to obtain predicted indoor and outdoor concentrations at any location of special concern during the hour after a release begins. The Central Valley Elementary School is located about 1,500 yards downwind of the treatment plant. You have already indicated the school's building type and degree of shelter from the wind. Next, you'll indicate the location of the school relative to the release point at the treatment plant:

- 1 Choose **Concentration...** from the **Display** menu.

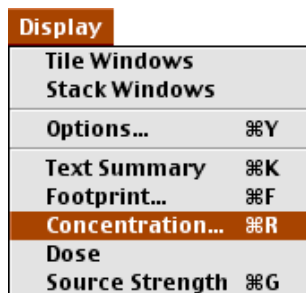

- 2 Click **Relative Coordinates**, to indicate that you are describing the school's location in terms of its downwind and crosswind distance relative to the release point (you otherwise could choose to describe the school's location in terms of geographic—north-south, east-west—distances). Type "1500" in the downwind distance box, then click **yards**. Type "0" in the crosswind distance box (when you enter a crosswind distance of "0", you're indicating that the wind is blowing the gas cloud directly towards the location of concern, so that concentrations will be as high as possible; ALOHA's concentration graph then represents the "worst case" prediction for the location). Click **OK**.

Concentration and Dose Location

Specify the location at which you want to evaluate the concentration and dose over time.

Relative Coordinates (Downwind,Crosswind)
 Fixed Coordinates (East-West,North-South)

Input X, the downwind distance from the source and Y, the perpendicular distance from the downwind axis.

Input X, the downwind distance:

Input Y, the crosswind distance :

feet
 yards
 miles
 meters
 kilometers

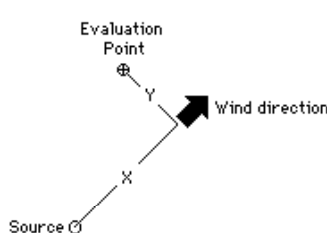

- 3 ALOHA then displays a graph of predicted chlorine concentrations at the school during the hour after the release begins. The horizontal axis of this graph represents time (from 0 to 60 minutes after the release start), and the vertical axis represents concentration at the location. Three lines are visible on this graph. The solid red line represents the predicted outdoor, ground-level concentration. The dashed blue line represents predicted concentration inside a building of the type you selected using the **Building Type** menu item in the **SiteData** menu. To draw this line, ALOHA assumes that the building's doors and windows are closed and that its ventilation system is off. The wider, horizontal yellow and orange lines represents the LOCs (in this case, AEGL-1 and AEGL-2).

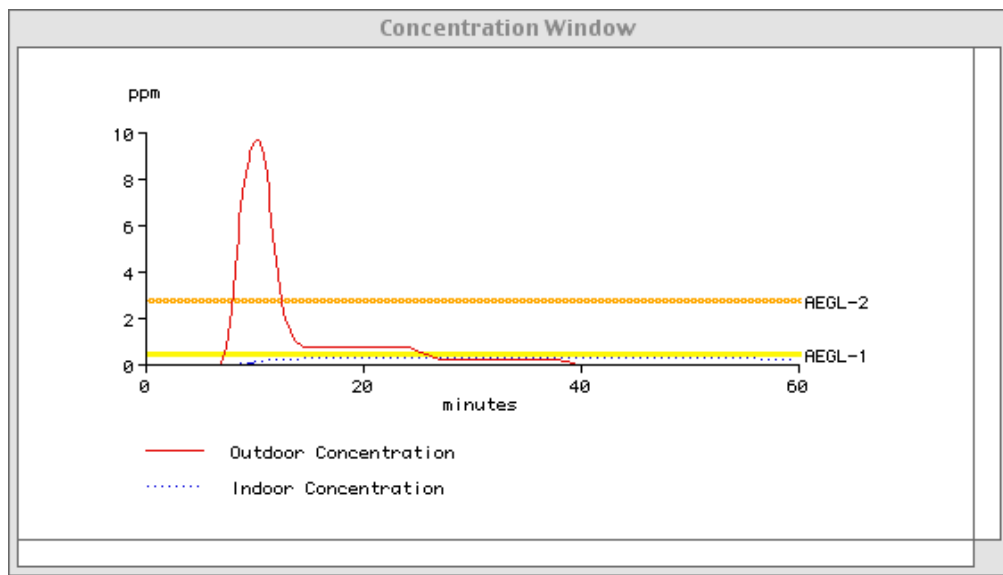

ALOHA predicts that the cloud of chlorine would arrive at the school in about 7 minutes (that's when the outdoor concentration line begins to rise steeply on the graph), under the conditions of this scenario. You also can see that the indoor concentration is predicted to remain much lower than the outdoor concentration, as long as the school's door and windows are closed. You also can see that ALOHA predicts that outdoor concentration would exceed one LOC (AEGL-2) for this scenario only briefly, but will exceed another LOC (AEGL-1) for much longer. The indoor concentration would not exceed either LOC values. When you use ALOHA in planning or response, however, you may wish to compare predicted concentrations with other toxic thresholds besides AEGLs. Be sure that the LOC that you choose reflects the hazard that you are concerned about, and is conservative enough for the uses to which you're putting your ALOHA results.

Here's how the Text Summary window should look, now that you have completed your work with this example scenario (note that depending on the type of computer you use, some of the numbers that you see on your screen may be slightly different than those in the following figure):

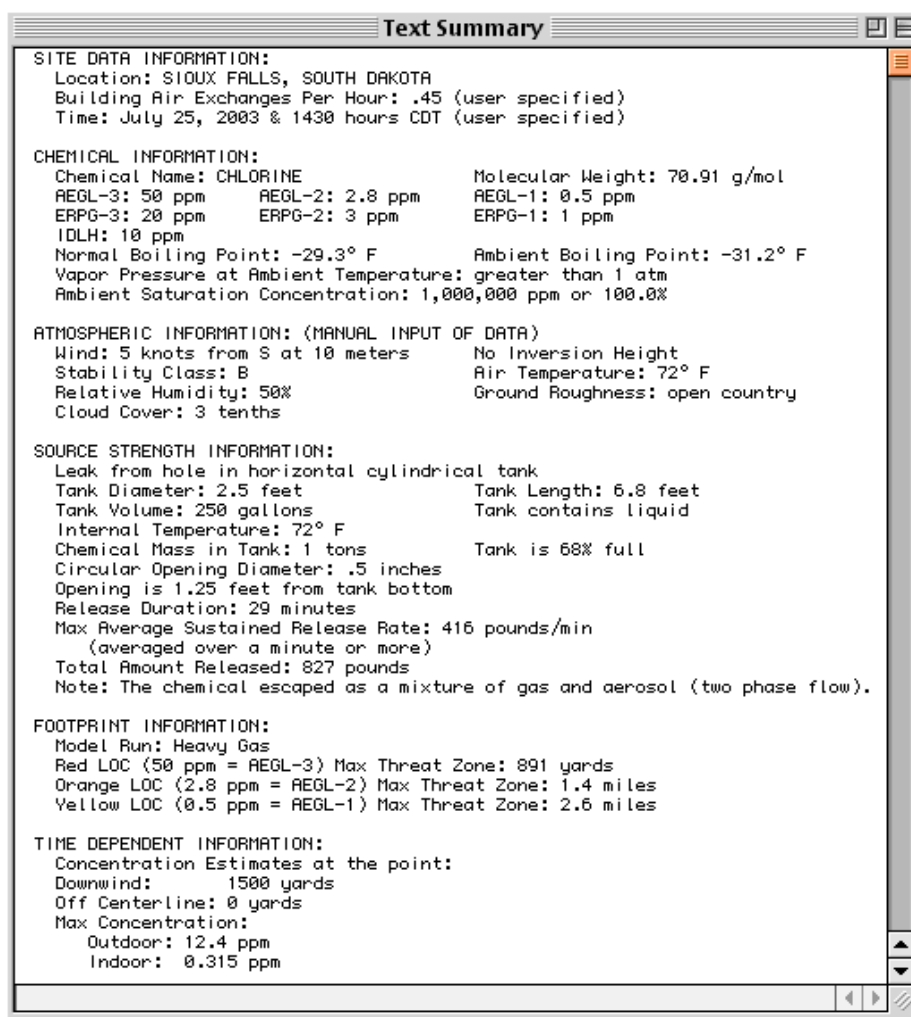

ALOHA also can estimate the dose of chlorine to which people at the elementary school may be exposed. However, don't use ALOHA's dose calculations unless you are trained in toxicology or can ask a toxicologist to assist you.

Exiting (Quitting) ALOHA

- 1 When you've completed your work with ALOHA, just choose **Exit** from the **File** menu if you're using Windows, or **Quit** from the **File** menu if you're using a Macintosh. (You can also first save any ALOHA scenario as a file you can reopen later in ALOHA; check the section of the Reference chapter describing the **File** menu to learn how to do this).

Chapter 4

Reference

Refer to this chapter for detailed explanations of ALOHA program operation, features, and menu items. The sections of this chapter correspond to ALOHA's menus.

The File and Edit menus

With several important exceptions, described below, the **File** and **Edit** menus work the same way in ALOHA as they do in other programs.

The File Menu

Figure 4-1. ALOHA's **File** menu in Windows (left) and on a Macintosh (right).

New

Choose **New** to clear all information about a scenario from ALOHA before beginning a new scenario. When you choose this menu item, you have the option of saving your old scenario before clearing ALOHA.

Open

Choose **Open** to open an ALOHA save file which you previously created using the **Save** or **Save As** menu item (see below). Whenever you open a save file within ALOHA, you can choose between two modes, "Response Mode" or "Planning Mode."

Response Mode

Choose this mode when you open a save file in order to use ALOHA during a real emergency. As ALOHA opens the file, it will restore the information contained in the file that is expected to stay the same from day to day. This information includes location, chemical of concern, and the dimensions of existing storage vessels and containment

areas. You'll need to enter information specific to the particular incident, including current weather conditions and the circumstances of the release (these could include, for example, the dimensions and location of a hole in a tank, or the area of a puddle of spilled liquid).

Planning Mode

Choose this mode when you need to completely recreate the scenario saved in the ALOHA save file. When you open a save file in planning mode, all input values will be restored to their state when you saved the file. If you were using the computer's clock, ALOHA will use the time when the file was saved as the constant time. If you were using a portable weather monitoring station, the most recent transmission will be entered into ALOHA as user-entered atmospheric data.

Save files created from the current version of ALOHA are cross-platform: you can open a save file created in Microsoft Windows on a Macintosh computer, and vice versa.

Close

Choose **Close** to close ALOHA's front window. However, you cannot close the Text Summary window.

Save and Save As

Choose **Save** or **Save As** from ALOHA's **File** menu when you want to save the results of your work in a data file.

Do this if you wish (a) to prepare in advance for an incident response by creating a set of ALOHA save files or (b) to be able to rerun a scenario in the future. If you modified property information about a selected chemical while setting up a scenario, you can save this information in a save file without making a permanent change to the chemical library. When you open and use a save file in ALOHA in planning mode, all the information in the file will be restored. When you open and use a save file in ALOHA in response mode, you'll still need to enter information specific to a particular release, such as weather conditions and the amount of material released, before you can obtain a source strength estimate or footprint plot.

Print

Choose **Print** to print the contents of the front ALOHA window.

Print All

Choose **Print All** to print the contents of all visible ALOHA windows.

Quit or Exit

Choose **Quit** (on a Macintosh) or **Exit** (in Windows) to quit from ALOHA. To save or archive the scenario you have been working with, select **Save** or **Save As** from the **File** menu before quitting from the program.

The Edit Menu

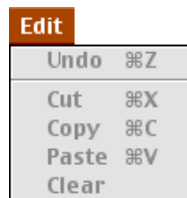

Figure 4-3. ALOHA's **Edit** menu. The same items appear in this menu on a Macintosh and in Windows.

Copy

Choose **Copy** to copy pictures or selected text from the front window to the clipboard. You can then paste copied items into a word processing or graphics application.

The **Undo**, **Cut**, **Paste**, and **Clear** menu items are not available in ALOHA.

The SiteData Menu

The SiteData menu is the first menu in ALOHA that you use to enter information about a release scenario. Use the three items in this menu to enter information about

- the geographic location of the accidental chemical release.
- the type of buildings in the area downwind of the release.
- the date and time of the release.

Figure 4-4. The **SiteData** menu is the same in Windows and on a Macintosh.

Location

Choose this item to specify the geographical location of a release. ALOHA uses the latitude, longitude, elevation, and time zone of the location of a chemical release in some of its computations. This information, for many cities and towns where ALOHA users reside, is already included in ALOHA's location library, CityLib. You can add descriptions of other locations. ALOHA uses location information to estimate

- sun angle (ALOHA uses latitude, longitude, and time of day for this calculation).
- atmospheric pressure (determined by the location's elevation).

The angle of the sun is important when a chemical has formed a puddle on the ground. ALOHA calculates the amount of energy coming into the puddle from the atmosphere and from the ground. For example, if the sun is high in the sky, the amount of energy coming into the puddle is greater than it would be in the early morning or late afternoon, when the sun is lower. The more energy coming in, the higher the evaporation rate.

Selecting a location

To specify the location where a release is occurring, select **Location** from the **SiteData** menu. You'll see a scrolling, alphabetical list of cities (mostly U.S. cities and towns). You'll need to find the name of your location in this list. Scroll through the list (to speed your search, type the first one or two letters of the city name), click on the city name, then click **Select**.

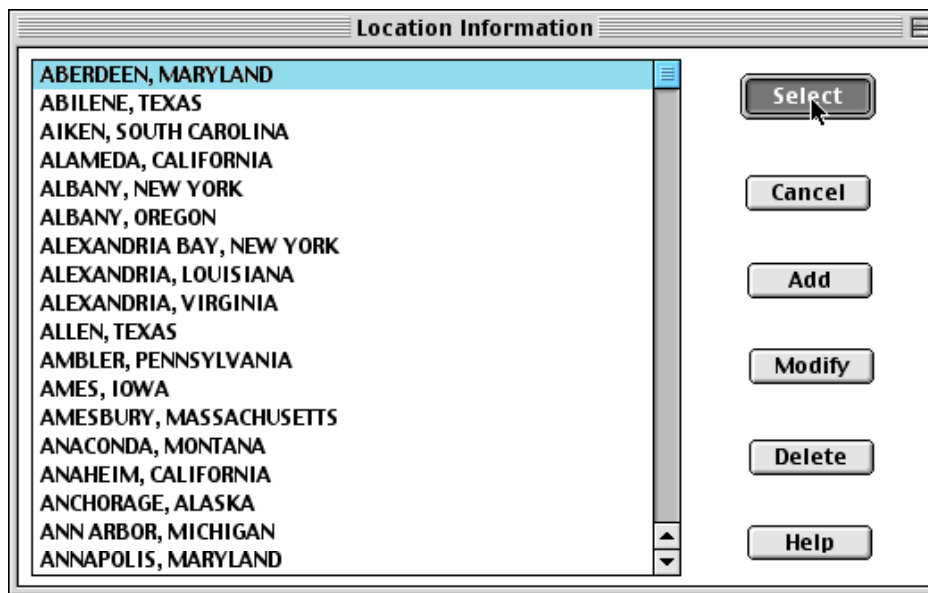

Figure 4-5. Choosing a location.

Adding, modifying, and deleting location information

You can add a new city or other geographic location to ALOHA's library of cities, CityLib. You can add both U.S. and non-U.S. locations to the library. For a location outside of the U.S., you must manually change the time setting (see below) whenever time at the location switches between daylight savings and standard time.

Be as accurate as you can when entering information about a location; ALOHA uses your values for elevation, latitude, and longitude to calculate solar radiation and air pressure. However, small errors in location information don't affect the accuracy of ALOHA's predictions. An estimate is accurate enough if it is within a degree or so in latitude and longitude and a few hundred feet in elevation of the actual site.

Adding information about a U.S. city

Choose **Location** from the **SiteData** menu to access the index of locations. Type the location's name, approximate latitude and longitude, and elevation, then click on the name of its state or territory in the scrolling list of U.S. states and trust territories on the righthand side of the window (click anywhere within the list, then type the first letter of the state name to quickly move to that letter's location in the list). ALOHA checks that the information you have entered is within the range of reasonable values for the state or territory that you select. (If you have entered a value that is not in this range, ALOHA will tell you which value is out of range; you must correct your value before continuing.) Click **OK**.

- Enter full location name:** Location is
- Is location in a U.S. state or territory?**
 - In U.S.
 - Not in U.S.
- Enter approximate elevation:** Elevation is ft m
- Enter approximate location:**
 - Latitude: deg. min. N S
 - Longitude: E W
- Select state or territory:** A list of U.S. states and territories including ALABAMA, ALASKA, ARIZONA, ARKANSAS, CALIFORNIA, COLORADO, CONNECTICUT, DELAWARE, DIST OF COLUMBIA, and FLORIDA (which is highlighted).
- Buttons: **OK**, **Cancel**, **Help**

Figure 4-6. Adding Jupiter, Florida to the location list.

Unless the location is in a state with multiple time zones, such as Indiana, ALOHA automatically recognizes the location's time zone, and also adjusts time of day for

daylight savings when necessary. ALOHA “knows” which states are located in each U.S. time zone. However, 11 U.S. states extend across more than one time zone. When you add a new city in any of these states to ALOHA’s city library, you may need to indicate the time zone in which the city is located, if it is close to a boundary between time zones. If the city is not located near a time zone boundary, ALOHA will not display this dialog box. States with multiple time zones are: Idaho, Indiana, Kansas, Kentucky, Michigan, Nebraska, North Dakota, Oregon, South Dakota, Tennessee, and Texas.

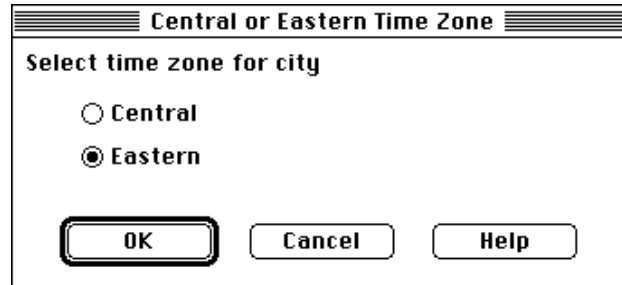

Figure 4-7. ALOHA may ask for a city’s time zone if it is in a multiple-time zone state.

Once you’ve clicked OK, the name of the new location should appear highlighted in the location index. To save your information and select the location from the list, click **Select**. If you click **Cancel** now, the information about the location that you just entered will not be added to the location library, and the city name will be removed from the index.

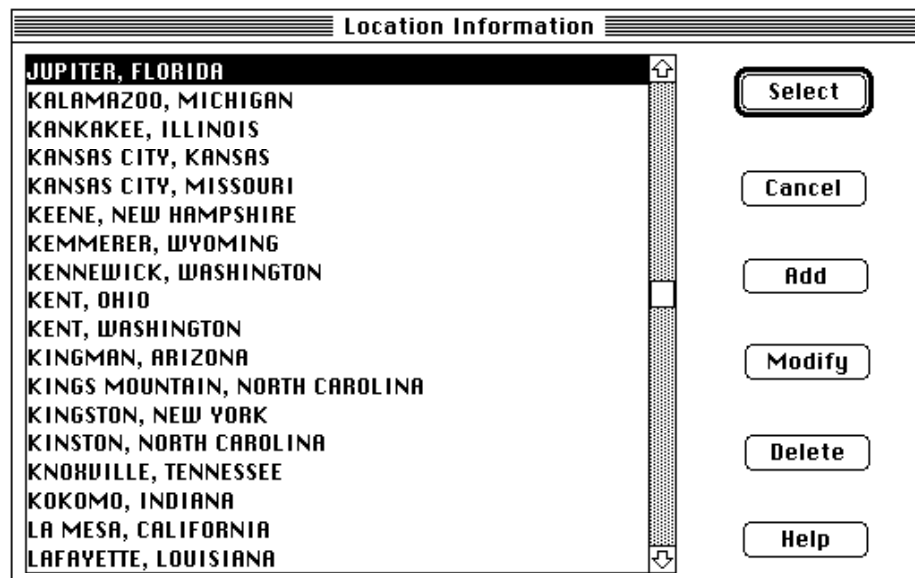

Figure 4-8. Location index with Jupiter, Florida.

Adding a location outside the U.S.

To add a city or town that is not located in the U.S., click **Add**, then type in the name of the location. Don't include its country name (you'll be asked for that later). Click **Not in U.S.** Type the location's approximate elevation, latitude, and longitude, then click **OK**.

Figure 4-9. Adding Hamilton, Bermuda, a non-U.S. city, to the library.

Next, you'll see the **Foreign Location Input** dialog box (Figure 4-10). Type the country name, then the number of hours that local standard time at the location differs from Greenwich Mean Time (GMT). This time offset value should be positive if the location is in the western hemisphere (North and South America), and negative if it's in the eastern hemisphere (Europe, Africa, and Asia).

Click the appropriate button to indicate whether standard or daylight savings time is currently in effect at this location. ALOHA automatically switches the time setting for U.S. cities from Standard to Daylight Savings Time (using the date on your computer's clock), but it does not automatically make this change for locations outside the U.S. Be sure to change the time setting manually whenever time at a non-U.S. location switches between daylight savings and standard time.

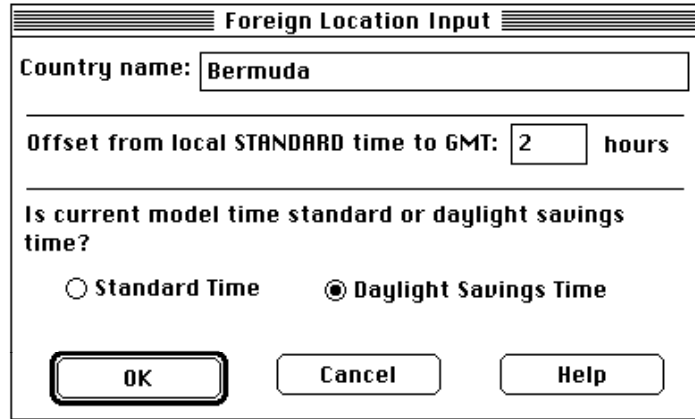

The dialog box is titled "Foreign Location Input". It contains the following fields and options:

- Country name:** A text input field containing "Bermuda".
- Offset from local STANDARD time to GMT:** A numeric input field containing "2" followed by the text "hours".
- Is current model time standard or daylight savings time?** A question with two radio button options:
 - Standard Time
 - Daylight Savings Time
- Buttons:** Three buttons at the bottom: "OK", "Cancel", and "Help".

Figure 4-10. Adding a foreign country.

Once you have entered all necessary information about a new location, click **OK**. Click **Select** to add the location to the library. Click **Cancel** only if you decide not to add the location to the library. In the example below, Hamilton, Bermuda has been added to the location index:

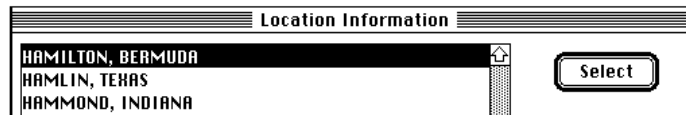

The dialog box is titled "Location Information". It displays a list of location names in a scrollable area:

- HAMILTON, BERMUDA
- HAMLIN, TEXAS
- HAMMOND, INDIANA

The first item, "HAMILTON, BERMUDA", is highlighted. To the right of the list is a "Select" button.

Figure 4-11. Location index with a non-U. S. city.

Modifying a location

You can modify the description of a city or other location in the city library. You can modify the location name, its approximate latitude and longitude, its average elevation above sea level, the state, territory, or country where it exists, the local time setting, and the GMT offset if it's a non-U.S. location. To change information that you've already entered for a location, click on its name in the location index, then click **Modify** (Figure 4-5). You will see the information about that location that is currently in the location library. Delete the information that you wish to change, then type in the new value.

Deleting a location

To remove a location from the index, click to highlight its name in the index, then click **Delete**. Click **Cancel** to avoid deleting the location; click **OK** to delete the location from the list.

If you accidentally click **OK** to delete the wrong city, once you're returned to the Location dialog box, click **Cancel**. If you instead click **Select** to close this dialog box, the city will be deleted.

Building Type

ALOHA can estimate the pollutant gas concentration within buildings downwind of an accidental chemical release. You first must specify the building type of concern, which could be either the type of building that is most common in the area downwind of the release point, or the type that you are most concerned about. Indicate whether the building is single- or double-storied or is an enclosed office building. You also must indicate whether it is relatively sheltered or unsheltered from the wind by trees, buildings, or other obstacles to the wind. ALOHA expects pollutant concentrations to build up faster within single-storied than double-storied buildings and within unsheltered than sheltered buildings.

To estimate indoor pollutant concentration, ALOHA first estimates the building's **air exchange rate**, the number of times per hour that the volume of air within the building is completely replaced by new outdoor air when doors and windows are closed. This rate is less than 1.0 if it takes more than an hour to completely change the air within the building. You also can choose to enter a value for air exchange rate, rather than specifying a building type, if you have this information. **To estimate infiltration rate into a building, ALOHA assumes that all doors and windows are closed.**

Whether you specify building type to be (a) a single- or double-storied building or (b) an enclosed office building makes a big difference in how ALOHA chooses an exchange rate value. For single- and double-storied buildings, ALOHA accounts for the effects of wind speed and temperature to compute air exchange rate. ALOHA expects a building's air exchange rate to increase if the wind speed increases, because a faster wind exerts more force to push air through the small openings in a building's walls. The degree of difference between indoor and outdoor air temperature also affects ALOHA's air exchange rate estimate (ALOHA assumes the temperature within the building to be 68°F, or 20°C). The greater the temperature difference, the higher the air exchange rate, regardless of whether the air within the building is warmer or cooler than the outside air (this is because air masses of different temperatures have different pressures, and pressure differences stimulate air movement). The higher a building's air exchange rate, the faster the concentration of a toxic gas is predicted to rise within the building. To estimate exchange rate, ALOHA assumes that single- and double-storied buildings are

about as leaky as typical North American houses that have been studied by researchers (Wilson 1987).

For enclosed office buildings, ALOHA uses a constant air exchange rate of 0.5, regardless of wind speed and air temperature. This is because the environment within a large, modern, enclosed building is controlled and kept nearly constant, regardless of weather conditions, using a heating, ventilating, and air-conditioning (HVAC) system. The American Society of Heating, Refrigerating, and Air-Conditioning Engineers (ASHRAE) recommends that air exchange rates for buildings be kept within the range of 0.5 to 1.0 complete changes per hour to maintain air quality.

Infiltration Building Parameters

Select building type or enter exchange parameter

Enclosed office building **Help**

Single storied building

Double storied building

No. of air changes is per hour

Select building surroundings **Help**

Sheltered surroundings (trees, bushes, etc.)

Unsheltered surroundings

OK **Cancel**

Figure 4-12. Building parameters.

If you know a building's air exchange rate (the number of times per hour that the total air volume within the building is replaced), type this number next to **No. of air changes**. You also can adjust this number to compare the effects of different air exchange rates on indoor infiltration of a pollutant gas.

When you specify single- or double-storied building type, you also must indicate whether the building is sheltered or unsheltered. Pollutant gases infiltrate more slowly into sheltered than unsheltered buildings of the same type. Below is a decision aid for choosing between sheltered or unsheltered surroundings.

If the buildings...

Click...

...are surrounded by trees or

Sheltered surroundings

other buildings in the

direction from which the

chemical cloud will be coming

...are in an open space, with

Unsheltered surroundings

nothing near them

...if you are unsure

Unsheltered surroundings

Date & Time

Choose **Date & Time** from the **SiteData** menu to specify the date and time for ALOHA to use as the starting time of your scenario. You may choose either to enter a specific time, or to have ALOHA take the time from your computer's internal clock. **Set your computer's clock to the local time where a release has occurred when you use the internal clock option.** For example, if you are running ALOHA in Seattle for an incident taking place in Miami, set your clock to the current Miami time.

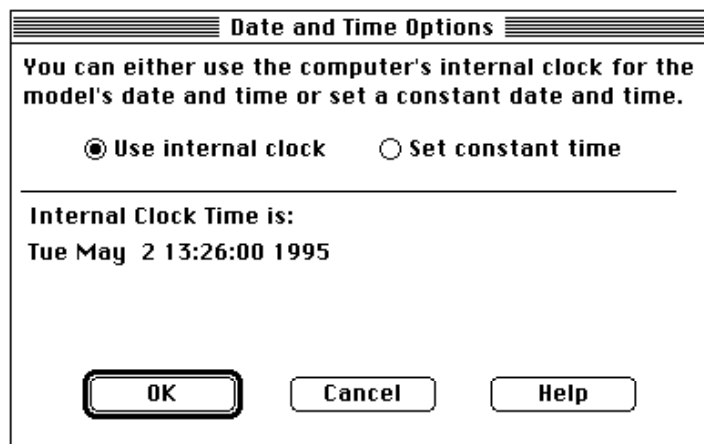

Figure 4-13. Date and time options.

The starting time of a scenario affects ALOHA's calculations in two ways: (1) ALOHA uses the scenario start time to determine whether it is night or day when choosing a stability class, and (2) ALOHA uses the position of the sun at the scenario start time to estimate incoming solar radiation. Solar radiation can be an important influence on puddle evaporation. Whenever you use your computer's clock, the scenario starting time will be updated to the current time whenever you enter atmospheric information, change location, or choose the **Date and Time** menu item.

To specify date and time, choose **Date & Time** from the **SiteData** menu, then click either

- **Use internal clock**, to use your computer's internal clock.
- **Set constant time**, to set a specific time when you want a scenario to begin. This option is useful for contingency planning or training exercises because you can set up scenarios to run at different times of the day and/or year (and therefore under different atmospheric conditions).

ALOHA uses the 24-hour time system, in which time of day is indicated by four digits. The first two digits indicate the hour (00 to 23) and the last two indicate the number of minutes past that hour (00 to 59). Each day begins at midnight, 0000, and the last minute of each day is 2359. Under this system, 6:00 am is 0600, and 2:30 pm is 1430.

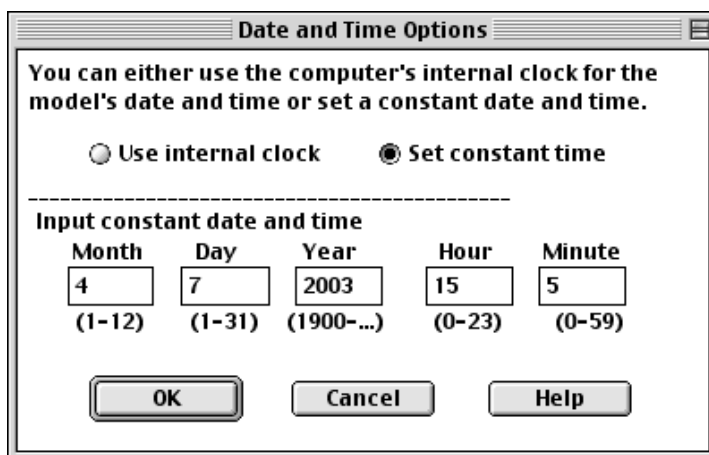

Figure 4-14. Setting constant time.

The SetUp Menu

As you enter information into ALOHA about a release scenario, after you've completed your work with the **SiteData** menu, you'll move on to the **SetUp** menu. Choose items from this menu to select a chemical from ALOHA's chemical library, describe weather conditions, and explain how the chemical is escaping from containment. You also can

specify how you want ALOHA to predict the dispersion of the pollutant cloud in the atmosphere and the dose of chemical to which people downwind might be exposed.

Select items from the **SetUp** menu in descending order as you describe a scenario: first select **Chemical**, then **Atmospheric**, and finally **Source**.

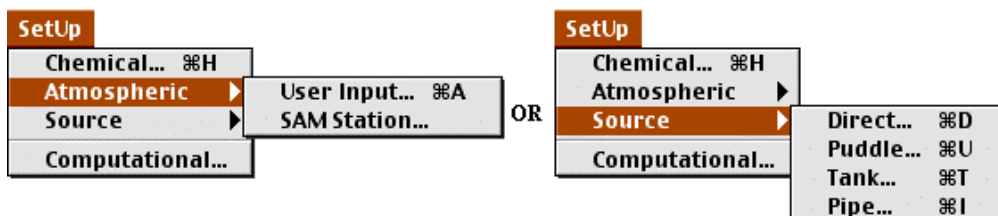

Figure 4-14. The **SetUp** menu. The same items appear in this menu on a Macintosh and in Windows.

Chemical

Select **Chemical** from the **SetUp** menu to access an index of the chemicals included in ALOHA's chemical library, ChemLib (Figure 4-15). Physical property and toxicological data for about 1,000 pure chemicals are included in the library. ALOHA uses the information in the library to predict how a particular chemical may escape from a container and disperse in the atmosphere. The library does not include any chemical mixtures, chemicals with unstable structures, or chemicals of such low volatility and toxicity that they don't represent air dispersion hazards (that is, solids or liquids with very low vapor pressures that present a toxic hazard only when present at high concentrations). You can add pure chemicals to the library or delete chemicals from it, and you can modify information about the physical properties of any pure chemical.

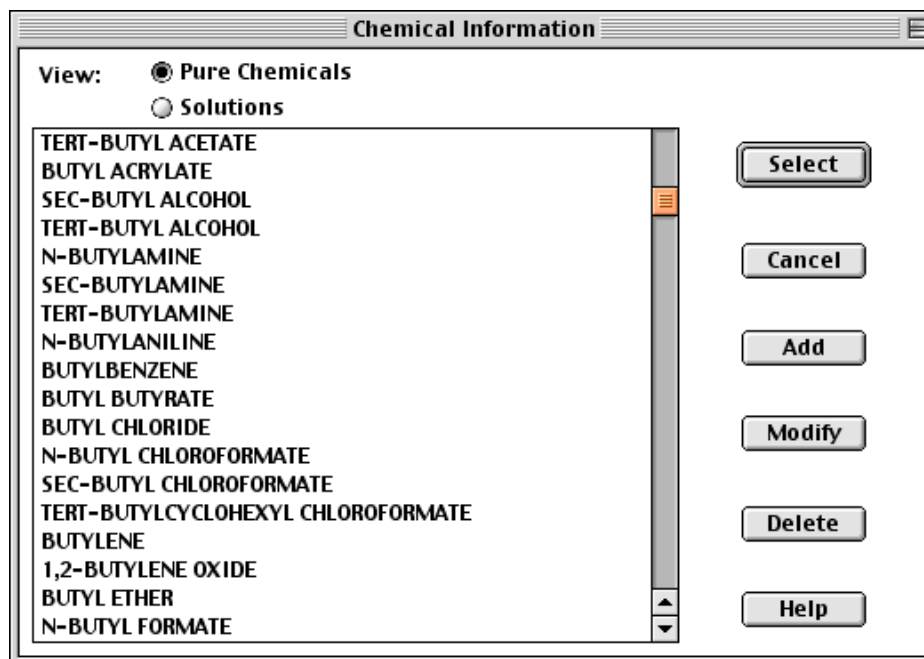

Figure 4-15. ALOHA's chemical index.

Selecting a Chemical

To choose a chemical, locate its name in the chemical index (Figure 4-15). Chemical names appear in alphabetical order in the index, with prefixes such as “n-,” “tert-,” or “1, 2-” ignored. To navigate quickly through the index, type the first one or two letters of the name, then scroll up or down until you see the name of the chemical that you wish to select. Double-click on the name (or click once on the name, then click **Select**) to select it. Once you have selected a chemical, you'll see some of its most important properties listed in the Text Summary window (Figure 4-18).

Reactive chemicals

To predict how a pollutant cloud will disperse in the atmosphere, ALOHA assumes that the molecules in the cloud do not react with each other or with the gases that make up the atmosphere, such as oxygen and water vapor. That is, ALOHA assumes that the molecules that disperse in the atmosphere are the same molecules that originally escaped from a container. However, some chemicals react with dry or humid air, water, other chemicals, or even themselves. Because of these chemical reactions, some or all of the molecules that disperse downwind sometimes may be very different from the molecules that originally escaped from containment. They may be heavier or lighter than the original molecules, may have different properties and behave differently in the atmosphere, and may be more or less toxic than the original chemical. In some cases,

these differences may be substantial enough to make ALOHA's dispersion predictions inaccurate.

ALOHA will allow you to model any reactive chemical as a non-reactive chemical, but will warn you that it may not be able to produce accurate results. When you select an air- or water-reactive chemical, ALOHA will alert you that the chemical is reactive, and will describe the type of reaction and reaction products to expect (Figure 4-16).

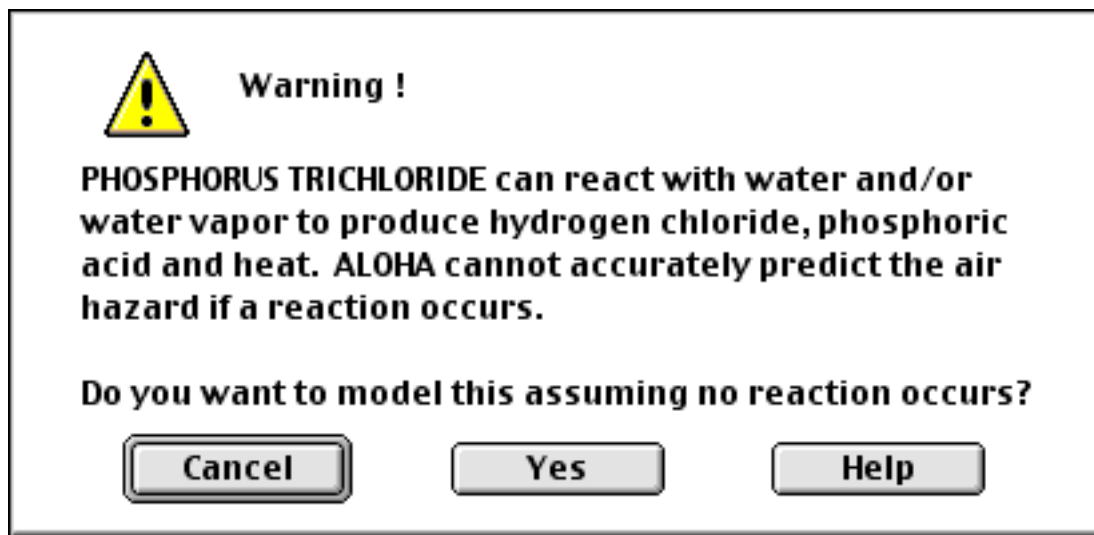

Figure 4-16. ALOHA alerts you when you select a reactive chemical.

If you choose to model the chemical, ALOHA will place a similar warning in the Text Summary window as an additional reminder (Figure 4-17).

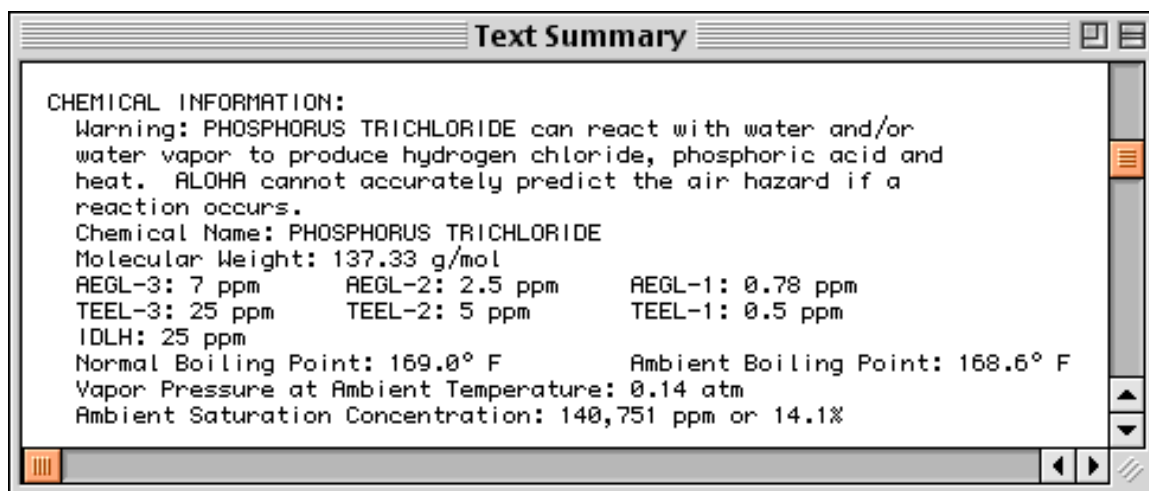

Figure 4-17. Information about a reactive chemical in the Text Summary.

Chemical information in the Text Summary window

Review the Text Summary for information about the chemical you've selected. For example, values for some properties of benzene appear in the text summary below (Figure 4-18). You can see, for example, that benzene's boiling point is well above most ambient temperatures, so you can expect to encounter it as a liquid.

Some items in the chemical information summary need some explanation:

- **Ambient Saturation Concentration.** Within a confined space such as a cargo hold or warehouse, at a given temperature, the ambient saturation concentration is the maximum concentration in the air that the vapor evaporating from a liquid pool may reach. If a chemical has a high ambient saturation concentration, it has a strong ability to displace air, and the concentration of the chemical's vapor in the air above the liquid will be high. If it's low, the vapor concentration will be low. This property changes with temperature: a liquid at a higher temperature will have a higher ambient saturation concentration. The ambient saturation concentration of a gas is 1,000,000 parts per million, or 100 percent. ALOHA displays ambient saturation concentration because it can sometimes be useful to you to compare it with a threshold concentration of concern, such as a flammable or explosive limit.
- **Level of Concern.** A Level of Concern (LOC) is a threshold concentration of an airborne pollutant, usually the concentration above which a hazard may exist.

ALOHA plots a "footprint," which represents the zone where the ground-level pollutant concentration is predicted to exceed your LOC at some time after a release begins.

The default LOC in ALOHA is based on the following hierarchy:

AEGL
ERPG
TEEL
IDLH

You may choose to use either the default, when a value is available, as your LOC, or another threshold concentration.

You can add your own "local" LOC for any chemical to ALOHA's chemical library. ALOHA then will use your "local" LOC by default rather than the hierarchy above for the selected chemical.

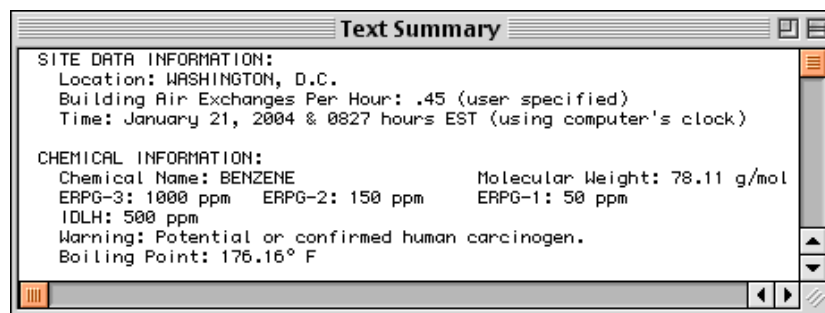

Figure 4-18. Information about benzene in the Text Summary window.

ALOHA sometimes places either of two notes in the Text Summary:

- When you select a chemical such as benzene which has been identified as a confirmed, potential, or suspected carcinogen, a notation, “**Note: Carcinogenic risk – See ,**” will appear on the Text Summary, as in the example above.
- When you select a chemical for which little information is available, ALOHA displays the following note in the Text Summary: “**Not enough chemical information to use the Heavy Gas option.**” This note alerts you that, although the chemical’s molecular weight is heavier than 29 kilograms per kilomole (the average molecular weight of air) so that it may behave like a heavy gas, ALOHA will have to use Gaussian dispersion calculations to model its behavior in the atmosphere, unless you add additional property information.

Chemical Data

The chemical library includes information about the physical properties of each ALOHA chemical. It also includes, depending on the chemical, values for AEGLs, ERPGs, TEELs, IDLH and TLV-TWA. You can add your own default LOC for any chemical to ALOHA’s chemical library. ALOHA then will automatically use your LOC rather than the LOCs for the selected chemical.

The ALOHA library contains information from two sources. When available, physical property values were obtained from a chemical database compiled by the Design Institute for Physical Properties Data (DIPPR), known as the DIPPR database (Design Institute for Physical Property Data). Other values were obtained from the chemical database included in the Computer-Aided Management of Emergency Operations (CAMEO™) hazardous chemical information system (U.S. Environmental Protection Agency and National Oceanic and Atmospheric Administration).

ALOHA uses information from the library to model the physical behavior of a chemical that you have selected. For example, once ALOHA knows the temperature within a tank,

it can use library information to estimate the vapor pressure, density, and other properties of the chemical stored in the tank.

You need only the name of a chemical and its molecular weight to run the simplest ALOHA scenarios, using the Direct source option and Gaussian dispersion module. However, ALOHA's more complex calculations require information about other properties of the chemical. Check Table 4-1 for the property information needed for ALOHA's Tank, Puddle, or Pipe source options or for its heavy gas calculations.

You do not need to add a value for liquid density because ALOHA estimates this property from other information that you enter.

Table 4-1. Properties needed to use each ALOHA source and dispersion option.

Property	Gaussian				Heavy Gas			
	Direct	Puddle	Tank	Pipe	Direct	Puddle	Tank	Pipe
Chemical Name	■	■	■	■	■	■	■	■
Molecular Weight	■	■	■	■	■	■	■	■
Normal Boiling Point	◆	■	■	■	■	■	■	■
Critical Pressure	◆	■	■	■	▲	■	■	■
Critical Temperature	◆	■	■	■	▲	■	■	■
Gas Density					■	■	■	■
Normal Freezing Point		■	■			■	■	
Gas Heat Capacity		■	■	■	■	■	■	■
Liquid Heat Capacity		■	■			■	■	
Vapor Pressure					▼			
<p>■ Required property value.</p> <p>◆ Required if release rate or amount is expressed in volume units (gallons, liters, or cubic meters).</p> <p>▲ Required if vapor pressure not entered.</p> <p>▼ Required if critical temperature and critical pressure not entered.</p>								

Adding, modifying, or deleting chemicals

You can add a new chemical, modify information about a pure chemical already included in ALOHA's chemical library, ChemLib, or delete a pure chemical from the library. Changes that you make to the chemical library from within ALOHA will be saved (note that this is a change from previous versions).

How to add a chemical to the library

Choose **Chemical** from the **SetUp** menu, then click **Add**. Type the chemical's name in the Chemical Name box. Next, type its molecular weight (in grams per mole) in the molecular weight box. Then add values for all other properties that you'll need to run ALOHA (check Table 4-1 to see which properties are necessary for ALOHA's various source and dispersion options). To enter additional property values, click on the name of each property in the scrolling list of property names (or click **Next Field** until the property name is highlighted). Type property values in the appropriate boxes, then choose units.

You must add a reference temperature and pressure for all properties which change their values when temperature and/or pressure change. For example, assume that “methyl ethyl death” has a gas heat capacity of 1500 joules per kilogram Kelvin at a temperature of 320 Kelvin and a pressure of 101,325 pascals. You would enter these values as shown in Figure 4-19 if you were adding this fictional chemical into the library.

- Chemical Name:** Methyl Ethyl Death
- Molecular Weight:** 42 g/mol
- Property List (Left):**
 - ERPG-1
 - ERPG-2
 - ERPG-3
 - Freezing Point (normal)
 - Heat Cap.(gas,const.press.)** (highlighted)
 - Heat Cap.(liq.,const.press.)
 - IDLH
 - TEEL-1
 - TEEL-2
 - TEEL-3
 - TLV-TWA
- Heat Cap. (gcp) Value:** 1500 J/(kg °K)
- Heat Cap. (gcp) Temperature:** 320 Kelvin
- Heat Cap. (gcp) Pressure:** 101325 Pa

Buttons at the bottom: Next Field, OK, Cancel, Help.

Figure 4-19. Entering gas heat capacity of “methyl ethyl death.”

Once you have entered all information about a new chemical, click **OK** to permanently add your new chemical to ALOHA’s chemical library. Click **Select** to select the chemical that you’ve just added. Click **Cancel** if you decide not to permanently add the chemical to the library.

How to modify information about a chemical

To modify information about a chemical, first choose **Chemical** from the **SetUp** menu. Click on the name of the chemical in the chemical index, then click **Modify**. Click on the name of each property that you are adding or modifying in the scrolling list (or click **Next Field** until you’ve highlighted the property name). Type property values in the corresponding boxes, or modify existing values, and modify units if necessary.

You’ll find that you cannot modify all property values for ALOHA chemicals already included in the library. Values that you cannot modify, and their units, appear dimmed. These are values that ALOHA calculates internally, using either values for the chemical’s critical properties (molecular weight, boiling point, critical temperature, and critical pressure) or information from the DIPPR database. If you would like to use your own

property values for an ALOHA chemical, add the chemical using a slightly different name (such as “CHLORINE-2”), and type your own values in the new property boxes.

When you’re finished making your modifications, click **OK** to add them permanently to ALOHA’s library. To avoid making permanent changes to the library, click **Cancel**.

How to delete a chemical

To permanently delete a chemical from ALOHA’s library, choose **Chemical** from the **SetUp** menu, click the name of the chemical in the chemical index, then click **Delete**. Click **OK** to delete the chemical permanently from ALOHA’s library. Click **Cancel** to avoid deleting the chemical.

Atmospheric

You can enter information about current weather conditions into ALOHA either manually (by typing in values for wind speed, air temperature, and other weather factors) or by connecting your computer to a portable meteorological station, called a “Station for Atmospheric Measurement,” or SAM. ALOHA uses the information that you enter to account for the main processes that move and disperse a pollutant cloud within the atmosphere. These include atmospheric heating and mechanical stirring, low-level inversions, wind speed and direction, ground roughness, and air temperature.

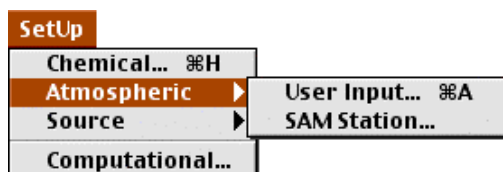

Figure 4-20. ALOHA’s **Atmospheric** menu.

User Input

In the **Setup** menu, point to **Atmospheric**, then click **User Input** to manually enter the following information about conditions in the vicinity of an accidental release: wind speed and direction, wind measurement height, ground roughness, cloud cover, air temperature, atmospheric stability class, inversion height (if an inversion exists), and relative humidity.

ALOHA assumes that weather conditions remain constant throughout the area downwind of a chemical release through which the pollutant cloud may travel. For this reason, use values that best represent conditions throughout this area. If weather conditions change, update this information and run ALOHA again.

Wind speed, direction, and measurement height

ALOHA needs to know the wind speed and direction, as well as the height at which the wind speed and direction are measured. The wind direction determines which way a pollutant cloud will drift. The wind speed affects not only how fast the cloud will travel downwind, but also how much it moves about in the crosswind and vertical directions. When the wind is slower, the cloud meanders more.

The figure shows two dialog boxes for atmospheric options. The first, titled "Atmospheric Options", contains the following fields and controls:

- Wind Speed is:** A text box with the value "5", followed by radio buttons for "Knots", "MPH" (selected), and "Meters/Sec.", and a "Help" button.
- Wind is from :** A text box with the value "W", followed by the instruction "Enter degrees true or text (e.g. ESE)".
- Measurement Height above ground is:** A "Help" button.
- Measurement height selection: Radio buttons for a wind gauge icon (selected) and a tripod icon, followed by "OR", a text box with "3", and radio buttons for "feet" and "meters" (selected).
- Ground Roughness is:** A "Help" button.
- Ground roughness selection: Radio buttons for "Open Country" (selected) and "Urban or Forest", followed by "OR", a text box with "3.0", and radio buttons for "in" and "cm" (selected).
- Select Cloud Cover:** A "Help" button.
- Cloud cover selection: Radio buttons for "complete cover", "partly cloudy" (selected), and "clear", followed by "OR", a text box with "5", and the instruction "(0-10)".
- Buttons: "OK" and "Cancel".

The second dialog box, titled "Atmospheric Options 2", contains the following fields and controls:

- Air Temperature is:** A text box with the value "65", followed by "Degrees", radio buttons for "F" (selected) and "C", and a "Help" button.
- Stability Class is :** A "Help" button, followed by radio buttons for "A", "B" (selected), "C", "D", "E", and "F", and an "Override" button.
- Inversion Height Options are:** A "Help" button.
- Inversion options: Radio buttons for "No Inversion" (selected) and "Inversion Present, Height is:", followed by a text box and radio buttons for "Feet" (selected) and "Meters".
- Select Humidity:** A "Help" button.
- Humidity selection: Radio buttons for "wet", "medium" (selected), and "dry", followed by "OR", a text box with "50", and the instruction "(0-100) %".
- Buttons: "OK" and "Cancel".

Figure 4-21. The **User Input** dialog boxes.

Use Table 4-2, below, when you need to estimate the wind speed from environmental clues. For example, when the wind speed is 12 knots, you would expect to see small

branches of trees and bushes moving slightly, and dust and loose paper blowing along the ground.

Table 4-2. Estimating wind speed from environmental clues. (One knot equals 1.15 miles per hour.)

Meters per Second		International	
	Knots	Description	Specifications
<1	<1	Calm	Calm; smoke rises vertically
<1–2	1–3	Light air	Direction of wind shown by smoke drift, but not by wind vanes
2–3	4–6	Light breeze	Wind felt on face; leaves rustle; ordinary vane moved by wind
4–5	7–10	Gentle breeze	Leaves and small twigs in constant motion; wind extends light flag
5–8	11–16	Moderate	Raises dust, loose paper; small branches are moved
8–11	17–21	Fresh	Small trees in leaf begin to sway; crested wavelets form on inland water
11–14	22–27	Strong	Large branches in motion; whistling heard in telegraph wires; umbrellas used with difficulty
14–17	28–33	Near gale	Whole trees in motion; inconvenience felt walking against wind
17–21	34–40	Gale	Breaks twigs off trees; generally impedes progress

Enter the direction *from* which the wind is blowing, using either units of degrees true, or one- to three-letter directional terms. For example, you can indicate that the wind is blowing from the north-northeast by entering either NNE or 22.5 degrees.

Wind directions expressed in degrees and letter terms correspond as follows:

as letters...	in degrees...	as letters...	in degrees...
N	0 or 360	S	180
NNE	22.5	SSW	202.5
NE	45	SW	225
ENE	67.5	WSW	247.5
E	90	W	270
ESE	112.5	WNW	292.5
SE	135	NW	315
SSE	157.5	NNW	337.5

Finally, enter the height at which wind speed and direction have been measured. ALOHA accounts for the way in which wind speed changes with height in a pattern called a **wind profile**. Close to the ground, friction slows the wind. At higher elevations, the wind speed is faster. High enough up (typically a few hundred yards or meters, or higher), the wind speed reaches a maximum, because it is no longer affected by friction.

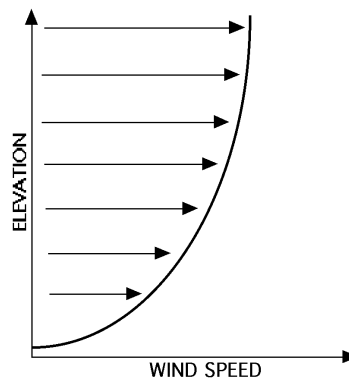

Figure 4-22. A wind profile.

Indicate the wind measurement height under the “Measurement height above ground is:” heading. Choose one of the following three options to indicate the height:

- SAMs typically are mounted on a 3-meter (9.8-foot) stand, so the wind reference height for readings from a SAM is likely to be 3 meters. Click the leftmost measurement height button to indicate a height of 3 meters (this is ALOHA’s default measurement height).
- The National Weather Service usually reports wind speed measured at a height of 10 meters (about 33 feet). Click the middle button to indicate a height of 10 meters.

- If you know that your wind speed value is being measured at a different height, type that height in the measurement height box, then choose units.

Ground roughness

The degree of atmospheric turbulence influences how quickly a pollutant cloud moving downwind will mix with the air around it and be diluted below your LOC. This affects the size of the cloud's footprint in ALOHA. Friction between the ground and air passing over it is one cause of atmospheric turbulence. Because the air nearest the ground is slowed the most, eddies develop, just as they would in the water next to a riverbank. The rougher the ground surface, the greater the ground roughness, and the greater the turbulence that develops. Ground roughness is determined by number and size of **roughness elements** present in an area. A roughness element is a surface feature that disturbs the flow of air, but is small relative to the size of a pollutant cloud.

To indicate the ground roughness downwind of a release, either (a) choose one of two roughness classes—**Open Country** (low roughness, low turbulence), or **Urban or Forest** (high roughness, much turbulence)—or (b) enter your own value for **roughness length**, Z_0 , a term used by meteorologists to describe ground roughness.

- Click **Open Country** if there are only small or few roughness elements in the area. Examples of open country include farmland, grassland, and large parking lots. A cloud generally travels farther across open country than over an urban area or a forest, and remains narrower, because it encounters fewer, smaller roughness elements to create turbulence or slow its crosswind spread. ALOHA's footprint will be longer when you choose Open Country rather than **Urban or Forest** ground roughness.
- Click **Urban or Forest** if the area has many friction-generating roughness elements, such as trees or small buildings. Examples of this category are residential housing developments, industrial areas, and forests.

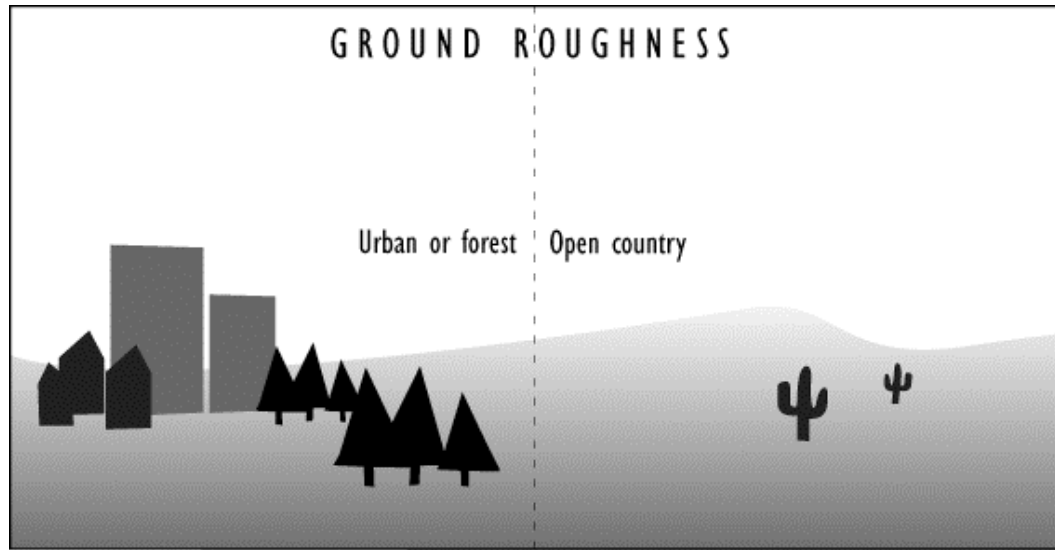

Figure 4-23. ALOHA's two roughness categories: "Urban or Forest" and "Open Country."

Choose the dominant category of ground roughness in the area where the pollutant cloud may travel. For example, if 70% of the area is urban or forest and 30% is open country, click **Urban or Forest**. If you can't easily determine the dominant category, run ALOHA once with each category selected to get an idea of the possible range in footprint size.

If something, such as a tall building, is very large relative to the pollutant cloud, it is likely to be an **obstacle** that diverts a pollutant cloud rather than a roughness element that generates turbulence. For example, in a downtown area on a Sunday morning with no cars on the streets, the best ground roughness category for a small release may be Open Country. In this case, the buildings are obstacles and the street is the roughness the pollutant cloud will experience.

If you prefer to type in a value for roughness length (Z_0), you can refer to Table 4-3, below. Note that roughness length is not a simple function of the height of the roughness elements in an area.

Table 4-3. Z_0 equivalences. From Brutsaert 1982.

Surface description	Z_0 (cm)
Mud flats, ice	0.001
Smooth tarmac (airport runway)	0.002
Large water surfaces (average)	0.01- 0.06
Grass (lawn to 1 cm high)	0.1
Grass (airport)	0.45
Grass (prairie)	0.64
Grass (artificial, 7.5 cm high)	1
Grass (thick to 10 cm high)	2.3
Grass (thin to 50 cm)	5
Wheat stubble plain (18 cm)	2.44
Grass (with bushes, some trees)	4
1-2 m high vegetation	20
Trees (10-15m high)	40-70
Savannah scrub (trees, grass, sand)	40
Large city (Tokyo)	165

Note How ALOHA interprets your value for Z_0 depends on whether it uses Gaussian or heavy gas dispersion calculations. When ALOHA makes its heavy gas calculations, it uses the specific Z_0 value that you entered, unless that value is greater than 10 centimeters. In such cases, ALOHA assumes Z_0 to be 10 centimeters. When Gaussian calculations are made, ground roughness must be expressed as either Open Country or Urban or Forest. When you enter a Z_0 value of 20 centimeters or more, ALOHA uses Urban or Forest roughness; when you enter a Z_0 value of less than 20 centimeters, ALOHA uses Open Country roughness.

Cloud cover

ALOHA needs a value for cloud cover, the proportion of the sky that is covered by clouds, in order to estimate the amount of incoming solar radiation at the time of an accidental release. Solar radiation is an important influence on puddle evaporation rate because heat from the sun can warm a puddle and speed up evaporation. Cloud cover is usually measured in tenths: when the sky is completely covered by clouds, cloud cover is 10 tenths; when half the sky is covered by clouds, it is 5 tenths; when the sky is completely clear, it is 0 tenths.

To enter cloud cover, either:

- click the button corresponding to either 0, 3, 5, 7, or 10 tenths.
- type a whole number between 0 and 10 in the box for cloud cover in tenths (for example, type “6” if cloud cover is 6 tenths).

Air temperature

ALOHA requires a value for the air temperature in the vicinity of an accidental release. You can enter a value in either degrees Fahrenheit (°F) or degrees Celsius (°C). Air temperature influences ALOHA’s estimate of the evaporation rate from a puddle surface (the higher the air temperature, the more the puddle is warmed by the air above it, the higher is the liquid’s vapor pressure, and the faster the substance evaporates). Because several physical processes involved in a chemical release are affected by temperature, use as accurate a value as possible.

Stability class

Depending on the amount of incoming solar radiation as well as other factors, the atmosphere may be more or less turbulent at any given time. Meteorologists have defined six **atmospheric stability classes**, each representing a different degree of turbulence in the atmosphere. When moderate to strong incoming solar radiation heats air near the ground, causing it to rise and generating large eddies, the atmosphere is considered **unstable**, or relatively turbulent. Unstable conditions are associated with atmospheric stability classes A and B. When solar radiation is relatively weak or absent, air near the surface has a reduced tendency to rise, and less turbulence develops. In this case, the atmosphere is considered **stable**, or less turbulent, the wind is weak, and the stability class would be E or F. Stability classes D and C represent conditions of more neutral stability, or moderate turbulence. Neutral conditions are associated with relatively strong wind speeds and moderate solar radiation.

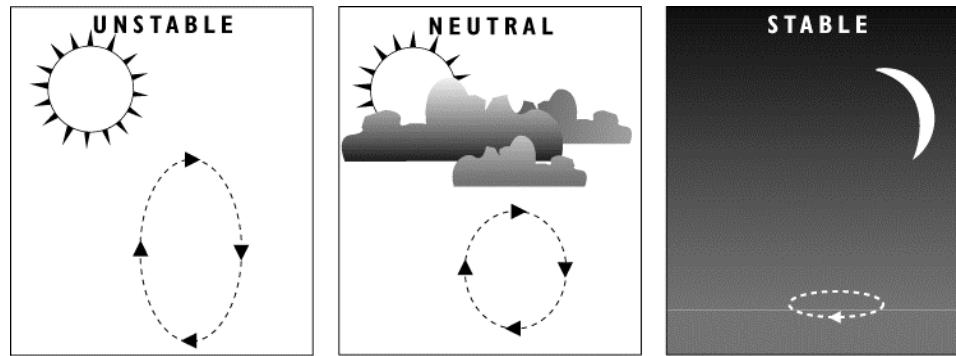

Figure 4-24. Effects of solar radiation on atmospheric stability.

Stability class has a big effect on the size of a footprint predicted by ALOHA. Under unstable conditions, a dispersing gas mixes rapidly with the air around it. ALOHA expects that the cloud will not extend as far downwind as it would under more stable conditions, because the pollutant is soon diluted to below your LOC.

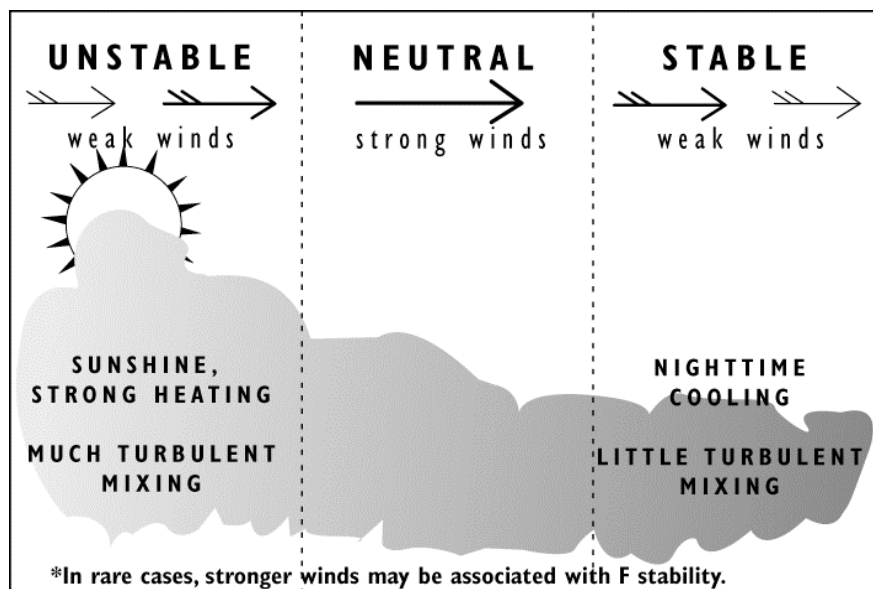

Figure 4-25. Stability class and mixing of a pollutant cloud.

ALOHA uses the Table 4-4, below, to choose the stability class that best represents the weather conditions that you enter. If more than one stability class fits the conditions that you indicate, ALOHA selects the most stable of these classes. For example, if both A and B fit the conditions, ALOHA selects B. However, you can click **A** if you believe this class to be more appropriate. Buttons for stability classes inappropriate for those conditions are unavailable for selection.

Table 4-4. Stability class and wind speed.

Wind Speed*			Day			Night	
(meters per second)	(knots)	(miles per hour)	Incoming Solar Radiation Strong	Moderate	Slight§	Cloud Cover >50%	<50%
<2	<3.9	<4.5	A	A-B	B	E	F
2-3	3.9-5.8	4.5-6.7	A-B	B	C	E	F
3-5	5.8-9.7	6.7-11.2	B	B-C	C	D	E
5-6	9.7-11.7	11.2-13.4	C	C-D	D	D	D
>6	>11.7	>13.4	C	D	D	D	D

Stability is D for completely overcast conditions during day or night.

* Wind reference height = 10 meters.

‡ “Strong” solar radiation corresponds to clear skies with the sun high in the sky (solar angle greater than 60 degrees).

§ “Slight” solar radiation corresponds to clear skies with the sun low in the sky (solar angle between 15 and 35 degrees).

You can click **Override** to override ALOHA’s stability class choices and choose any of the six stability classes. You should do this, however, *only* if you are sure that a special circumstance causes the best choice for stability class to be different from the choice(s) made by ALOHA. For example, the atmosphere over a large body of water is typically more stable than would be expected for a given combination of wind speed, cloud cover, and time of day. If you are modeling a release over water, then, you might want to choose a more stable class than ALOHA chooses for you.

Inversion height

An inversion is an atmospheric condition in which an unstable layer of air near the ground lies beneath a very stable layer of air above. The height of the abrupt change of atmospheric stability is called the inversion height. An inversion can trap pollutant gases below the inversion height, causing ground-level concentrations of a pollutant to reach higher levels than would otherwise be expected.

The type of inversion of concern for dispersion modeling is a low-level inversion that could trap a pollutant cloud near the ground. Sea smoke and low ground fog are good indicators of the presence of this type of inversion. A low-level inversion is different from the inversion that causes smog. That type of inversion is typically thousands of feet above the ground—much too high to affect a dispersing gas cloud.

ALOHA’s Gaussian dispersion model accounts for inversions, but the heavy gas model does not, even when you’ve indicated that an inversion exists. A low-level inversion may significantly increase ground-level concentrations of a neutrally buoyant gas. Molecules of such gases disperse upwards and outwards as they are transported downwind, and are

reflected from an inversion layer back towards the ground. A heavy gas cloud, in contrast, remains close to the ground as it disperses, and is not normally affected even by low-level inversions.

If an inversion is present, type in the height of the inversion layer and select units. If there is no inversion, be sure that **No Inversion** is selected.

Humidity

ALOHA takes relative humidity into account when it estimates the rate of evaporation from a puddle, and when it makes heavy gas dispersion computations. Relative humidity is defined as the ratio of the amount of water vapor that the air contains to the maximum amount of water vapor that it could hold at the ambient temperature and pressure. Relative humidity is expressed as a percentage. When relative humidity is 50 percent, the air contains one-half as much water vapor as it could potentially hold. The warmer the air, the greater its capacity to contain water vapor. Cold air may contain little water vapor but have a high relative humidity because the amount of water vapor in the air is near the air's relatively low maximum capacity.

Enter a relative humidity value in either of two ways: either click the button that best represents your relative humidity value, or type the relative humidity (in percent) in the humidity box.

SAM Station

Although you can enter all weather information into ALOHA manually, ALOHA also can accept data from an external portable meteorological monitoring station, called a **Station for Atmospheric Measurement (SAM)**. SAM data can be transmitted to ALOHA by either radio frequency or a cable. ALOHA can use SAM measurements of wind speed and direction, standard deviation of the wind direction, and air temperature. It cannot accept relative humidity readings made by a SAM; you'll need to enter these measurements into ALOHA manually.

Choosing a SAM

A few companies manufacture SAMs for use with ALOHA. Before purchasing a SAM to use with ALOHA, check with its manufacturer to be sure that it is designed to work with ALOHA, and to learn how to connect the station to your computer so that it can transmit data to ALOHA. Before using a station not specifically designed for ALOHA, be sure that it transmits data in a format that ALOHA can accept (this format is described below).

Transmitting SAM data to ALOHA

For use with ALOHA, a SAM must meet several design criteria. The SAM should sample wind speed and direction at a rate of at least one sample every 2 seconds. It must transmit wind speed and direction and air temperature readings every 30 seconds. (Because air temperature does not change quickly over time, it may be sampled less frequently than wind speed and direction.) Data transmitted from your SAM to ALOHA must be in the following free-field, comma-delimited format (ALOHA displays unprocessed SAM data in the same format):

<cr> <lf> ID,VS,WD,SD,TA,SP,DI,TI,B,CHK,

where:

- <cr> = a carriage return (ASCII character code 13),
- <lf> = a line feed (ASCII character code 10),
- ID = the station identification number,
- VS = the vector mean wind speed, averaged over 5 minutes in meters per second,
- WD = the mean wind direction, averaged over 5 minutes, in degrees true,
- SD = the standard deviation of the wind direction (“sigma-theta”) in degrees,
- TA = the mean air temperature, averaged over 5 minutes, in degrees Celsius,
- SP = the instantaneous wind speed in meters per second,
- DI = the instantaneous wind direction in degrees true,
- TI = the instantaneous air temperature in degrees Celsius,
- B = instantaneous SAM battery voltage in volts, and
- CHK = a checksum, computed by summing the ASCII values of all preceding characters in the data line, including the carriage return and line feed characters and the preceding comma.

During the first 5 minutes of data collection, the SAM should transmit “-1” as its value for SD, sigma-theta. Although a station ID number must be included in each data

transmission, ALOHA does not use this value. Wind direction should be the direction *from* which the wind is blowing.

If the SAM checks automatically for invalid data and finds an erroneous value, it should transmit a data line that includes, in place of that value, either no value (the data line would then contain two successive commas with no value between them: “,,”) or a word such as “error” as its value for an invalid datum (the data line would then contain “,error,”). Because ALOHA does not check SAM data transmissions for unacceptable values, the SAM should not transmit a numeric value such as “999” in place of an erroneous value.

Using a SAM during an incident

When you use a SAM with ALOHA during incident response, place your SAM so that its readings will be as representative as possible of the whole area through which the pollutant cloud may travel. Be sure to place it at a location such as an open field, parking lot, or clearing where the wind is not affected by obstacles such as trees, buildings, hills, or other obstacles. Avoid placing a SAM in the lee of buildings, vehicles, or other obstacles to wind flow, where wind speed and direction may be very different from the rest of the area. Place the SAM upwind of the source of a pollutant gas release so that you will not need to decontaminate it after use.

Choosing the correct port for receiving SAM data

SAM data is transmitted to ALOHA through your computer’s serial port. On an Windows computer, this is the COM1, COM2, COM3, or COM4 port. On a Macintosh computer, this is the modem port.

Choosing a radio frequency

If you are using ALOHA within the U.S., you’ll find that the rules for assigning and using radio frequencies are specific to your locality; no national guidelines exist. Check with the manufacturer of your SAM, or with the government authority in your area that assigns radio frequencies, if you want to be assigned a frequency that you can use to transmit SAM information to ALOHA. This authority could be a local, state, or Federal agency, depending on your location.

Setting up ALOHA when you're using a SAM

Check to be sure that your SAM is properly connected, configured, and turned on (you'll need to check with the manufacturer if you have questions on how to do this). Next, in the **SetUp** menu, point to **Atmospheric**, then click **SAM Station**. You'll need to enter some information about environmental conditions (Figure 4-26):

- If an inversion is present, type in the height of the inversion layer and select appropriate units. If there is no inversion, be sure that No Inversion is selected.
- Indicate the ground roughness in the area downwind of the release point.
- Specify the station height (the height of the instruments above the ground).
- Indicate the amount of cloud cover, in tenths.
- Finally, enter a value for relative humidity (as a percentage). Even if your SAM can measure relative humidity, you'll need to enter this value manually into ALOHA.

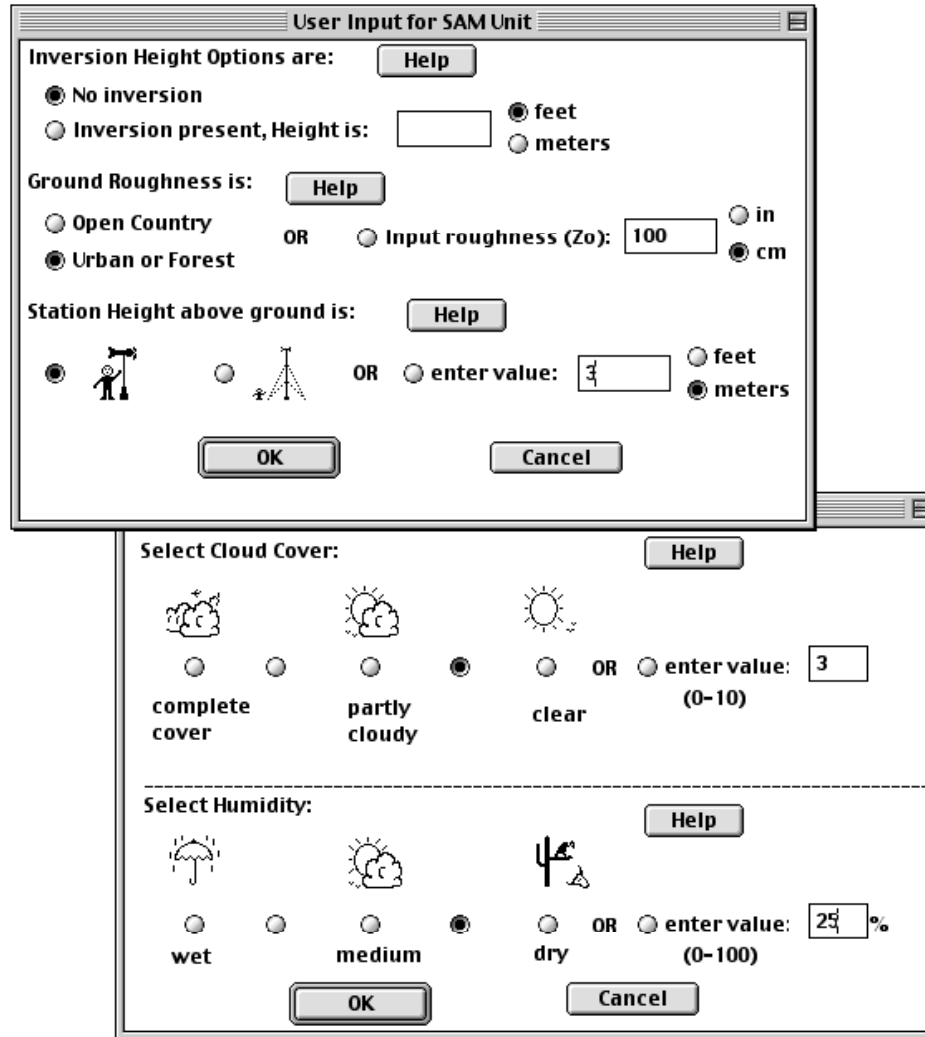

Figure 4-26. The SAM input dialog boxes.

ALOHA will not allow you to choose items from the **Source** menu until the SAM has been collecting data for at least 5 minutes.

Your SAM will send data to ALOHA every 30 seconds. If ALOHA is making calculations that require more than 30 seconds to complete, it will miss some of these transmissions. ALOHA uses the *last* available data transmission to complete its calculations. Similarly, if you have set up an archive file to save the incoming SAM data (see below), the data will not be saved for you if ALOHA is busy calculating or drawing.

SAM Options

After you click **OK** on the Cloud Cover and Humidity dialog box, you'll see a new menu, SAM Options, to the right of ALOHA's **Sharing** menu. You need not choose any items

in this menu to use a SAM with ALOHA. Instead, use them when you want to view or archive weather information collected by the SAM.

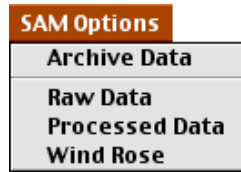

Figure 4-27. ALOHA's **SAM Options** menu.

Archive Data

Choose **Archive Data** from the **SAM Options** menu to create a tab-delimited text file containing data from the SAM along with dates and times of transmissions. You will be asked to name the archive file. Type in a file name, then click **Save**. ALOHA then creates this file for you as it receives SAM data, adding data each time it receives new information from the SAM.

ALOHA does not place a limit on the amount of data you may archive. To stop data archiving, choose **End Archive Data** from the **SAM Options** menu. You can then open and view the file in any word-processing program. To view the most recently transmitted SAM data without interrupting data archiving, select either **Raw Data** or **Processed Data** from the **SAM Options** menu.

Data are arranged in columns and rows within the archive file. The first three lines in the file contain an explanation of units, and the date and time when the data were collected. The fourth line contains the column headings, as follows:

Hr Min Sec ID mW/S mDir SigTh mTemp iW/S iDir iTemp BatVol

where:

Hr = hours

Min = minutes

Sec = seconds

ID = station ID

mW/S = vector mean wind speed in meters per second

mDir	=	mean direction in degrees true
SigTh	=	Sigma theta (standard deviation of the wind direction) in degrees
mTemp	=	mean air temperature in degrees Celsius
iW/S	=	instantaneous wind speed in meters per second
iDir	=	instantaneous direction in degrees true
iTemp	=	instantaneous temperature in degrees Celsius
BatVol	=	instantaneous SAM battery voltage in volts

Raw Data

Choose **Raw Data** from the **SAM Options** menu to examine the most recently transmitted, unprocessed SAM data. ALOHA displays unprocessed SAM data in the same format in which it is transmitted from the SAM.

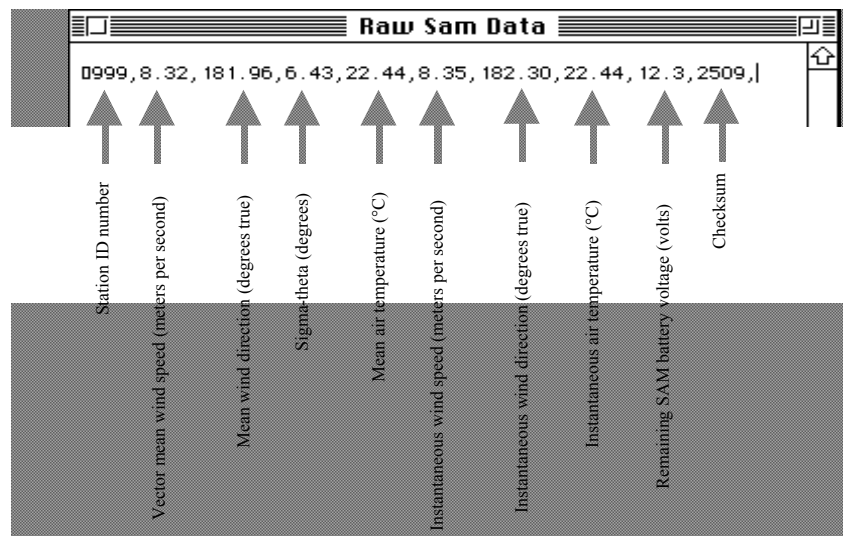

Figure 4-28. Interpreting a line of raw SAM data.

Processed Data

Choose **Processed Data** from the **SAM Options** menu to view processed weather data, including the most recently transmitted instantaneous readings as well as 5-minute running averaged values, in a new Processed SAM Data window. If ALOHA cannot interpret and process the data that it receives from your SAM, it will display an error message in this window.

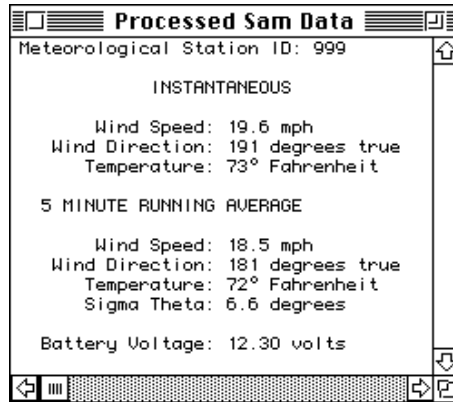

Figure 4-29. Processed SAM data.

Several items in the Processed SAM Window need explanation:

- The **Meteorological Station ID** is the identification code of the SAM that is sending data to your computer (this ID is assigned by the manufacturer).
- **Wind Direction** (in the case of both instantaneous and average values) is the direction *from* which the wind is blowing.
- The standard deviation of the wind direction is called **Sigma Theta**. This value reflects the amount of fluctuation in the wind direction during the last 5 minutes. The more the wind switches direction, the larger is the value of sigma-theta. ALOHA uses sigma-theta, along with wind speed, cloud cover, and time and date, to choose the stability class for your scenario. The SAM transmits a value of -1.00 for sigma-theta until it has been transmitting for 5 minutes.
- **Battery Voltage** is the remaining voltage of the battery on your SAM.

Wind Rose

Choose **Wind Rose** from the **SAM Options** menu to view a diagram showing the 10 most recent average wind speed and direction values received from the SAM station. Each line on the diagram represents a 5-minute running average speed and direction. Each line is drawn from the center out towards the direction *to* which the wind is blowing. Line length indicates wind speed.

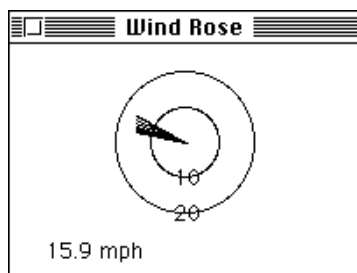

Figure 4-30. ALOHA's wind rose.

The two concentric circles on the diagram represent wind speeds of 10 and 20 miles per hour (mph), if you have indicated a preference for English units, or 5 and 10 meters per second (m/s), if you indicated a preference for metric units (indicate your units preference by choosing **Options** from the **Display** menu). The length of each line on the diagram indicates wind speed. For example, a line drawn from the center of the diagram out to the 10 miles per hour circle represents an average wind speed of 10 miles per hour.

The most recent average wind value is represented on the diagram by a darker line. The most recent 5-minute average wind speed is displayed in the lower left corner of the window.

Monitoring a long-term release

You may sometimes use a SAM with ALOHA to monitor weather conditions during a long-term release (such as a slowly evaporating pool of toxic liquid) or a potential spill. When you do so, bear in mind that although your SAM is providing current weather information, other ALOHA inputs may become out-of-date during the course of the response as conditions change. At least once each hour, assess whether you need to adjust important model inputs that could affect ALOHA's estimates of source strength or cloud dispersion. For example, you may respond to a release of a liquid from a storage tank, originally running the release in ALOHA as a "Tank" source. After an hour or so, though, the tank may stop leaking, but an evaporating puddle may have formed in the meantime. In such a case, rerun the scenario in ALOHA as a "Puddle" source. Later, if the puddle becomes smaller in size as it evaporates or because it is being cleaned up or diked, enter new values for its area and its volume, mass, or depth, then rerun your "Puddle" scenario.

Check the time and date

Whenever you use a SAM with ALOHA, make sure that your computer's internal clock is set to the time and date of the release that you are modeling. ALOHA uses time and date, along with wind speed and cloud cover, to choose stability class.

Source

In an ALOHA scenario, the **source** is the vessel or pool releasing a hazardous chemical into the atmosphere, and the **source strength** is the rate of release of the chemical into the air. A chemical may escape into the atmosphere very quickly (so that source strength is high), as when a pressurized container is ruptured, or more slowly over a longer period of time (so that source strength is low), as when a puddle evaporates. ALOHA can model four types of sources. Choose:

- *Direct*—when you know the rate at which a pollutant gas is entering directly into the atmosphere as well as the duration of the release.
- *Puddle*—when the chemical has formed a liquid pool and is evaporating into the atmosphere.
- *Tank*—when the chemical is escaping from a storage tank, either as a gas or as a pressurized or unpressurized liquid.
- *Pipe*—when the chemical is a pressurized gas escaping from a ruptured gas pipeline.

Figure 4-31. Choose the type of source to model from the **Source** menu.

When you choose one of the four source options, you will need to enter information about the release on a series of dialog boxes. Once you click **OK** on the last dialog box, ALOHA will make its source strength calculations, and you'll be able to review the results of the source calculations—predicted release duration, release rates, total amount released, and other information—in a text summary and a graph.

ALOHA's duration limits

ALOHA places minimum and maximum limits on the duration of any release. ALOHA expects a release to continue for at least 1 minute, and it estimates source strength (release rate) for no more than 1 hour after a release begins. If ALOHA predicts that a release would last longer than 1 hour, you will see a message on the Text Summary window: “**Release Duration: ALOHA limited the duration to 1 hour.**”

One important reason for the 1-hour duration limit is that the wind changes speed and switches direction frequently. Researchers have found that atmospheric conditions change enough to affect ALOHA's predictions on a time scale of about 1 hour. Bear in mind that ALOHA assumes that weather conditions remain constant for the duration of any release. Another reason is that the calculation methods ALOHA uses are based on the results of experiments. In these experiments, gases were released into the atmosphere for time periods from 10 minutes to 1 hour; the researchers then observed how the dispersing gases behaved.

Note that this 1-hour limit represents the *maximum possible* release duration. If you are responding to an incident, check whether release conditions change substantially before an hour has passed. If, for example, an evaporating pool has substantially changed in area, or the wind speed or direction has changed, enter new atmospheric and source information into ALOHA and obtain an updated footprint plot.

ALOHA reports release rate

When you use ALOHA's Puddle, Tank, or Pipe source options, ALOHA reports the release rate in the Text Summary: as the **Maximum Average Sustained Release Rate**. ALOHA computes release rate from a puddle, tank, or gas pipeline as a series of hundreds of brief **timesteps**. Each timestep represents a rate of release that is maintained for a particular amount of time (timesteps are short if release rate is changing rapidly, and longer if release rate is nearly constant).

ALOHA then averages this series of many release rates into between one and five release rates that are each averaged over a time period of at least 1 minute. (Choose **Source Strength** from the **Display** menu to see a graph of these averaged release rate(s) for a particular scenario.) To save calculation time, ALOHA uses these averaged release rate(s) to make its footprint estimates. The Maximum Average Sustained Release Rate is the highest of these averaged release rates. It is represented by the tallest timestep on the Source Strength graph.

When a gas or liquid escapes from a pressurized container, the release rate may drop very quickly (even within a second or two) as the pressure within the container drops. In such cases, the maximum computed release rate may be much higher than the Maximum Average Sustained Release.

When you're using a SAM

ALOHA recomputes its footprint, concentration, and dose estimates each time it receives new weather data from a SAM. However, it does not recompute source strength when it

receives new data. During prolonged incidents, because time of day and weather conditions may have important effects on source strength (especially from an evaporating pool), be sure to periodically update ALOHA's source strength calculations.

Direct source

Choose **Direct** from the **Source** menu if you know the amount of pollutant gas released directly into the atmosphere, or if you have too little information about a release to use another source option but feel that you can make a "ballpark estimate" of the source strength. The amount that enters the atmosphere directly as a gas may not equal the amount spilled. For example, a liquid may spill from a tank at a given rate, and then evaporate as a gas into the atmosphere at a much slower rate. ALOHA will not calculate evaporation rate or release rate, but instead will use your source strength estimate to make its footprint, concentration, and/or dose predictions.

User Input Source Strength

Select source strength units of mass or volume: Help

grams kilograms pounds tons(2,000 lbs)

cubic meters liters cubic feet gallons

Select an instantaneous or continuous source: Help

Continuous source Instantaneous source

Enter the amount of pollutant ENTERING THE ATMOSPHERE: Help

pounds/sec pounds/min for minutes (1-60)

pounds/hr

Enter source height (0 if ground source): feet meters Help

Figure 4-32. Direct input of source strength.

Describing a direct release

Indicate whether the release is **continuous** (lasting more than a minute) or **instantaneous** (lasting only a minute). If a release is continuous and lasts for more than 1 minute and less than 1 hour, type its duration in minutes.

Type either the amount of pollutant entering the atmosphere or the rate of entry. You can use units of either weight or volume. If you use volume units, you must specify whether

the chemical is a gas or liquid and enter its storage temperature. ALOHA then converts volume to mass to make its source strength computations.

If you must estimate or guess the amount or rate of release, try entering the largest likely amount (or rate) as well the smallest likely amount (or rate) into ALOHA, then check to see how the size of the footprint changes when your amount estimate changes.

Note If a chemical escapes from pressurized storage in a tank or pipe, its release rate may decline rapidly as storage pressure drops. Since you can enter only a constant rate of release when you use the direct source option, you may not be able to obtain an accurate footprint estimate for such a release. Choose either the **Tank** or **Pipe** option for such releases if you possibly can (see the descriptions of these source options below).

Source height

The **source height** is the height of the location of a chemical release above the ground. Source height is zero if the chemical is released at ground level. Enter a source height greater than zero to model a release from an elevated source *only* if ALOHA is making Gaussian dispersion calculations. ALOHA does not account for any substantial upward or downward movement of a gas cloud in the atmosphere. Enter a non-zero source height only when the released chemical disperses passively away from the release point, without rising substantially upwards (as a gas emitted from a heated or burning source may do) or slumping downward towards the ground (as a heavy gas may do).

If you enter a source height greater than zero, but your selected chemical is a heavy gas, ALOHA will alert you that it must use a source height of zero to model the release. Although the source height that you entered appears in the Text Summary, ALOHA assumes the height to be zero when making its dispersion computations.

If you are not sure of the source height, bear in mind that a ground-level release is a more conservative choice than an elevated release: ALOHA will predict a longer footprint for a ground-level release.

Puddle

Choose **Puddle** to model evaporation from a puddle that has already formed on the ground and is not changing in area. If liquid is continuing to leak from a tank and spill into a puddle (so that the puddle's area and volume are increasing) choose **Tank** instead. ALOHA can model evaporation from puddles that are either boiling or that are cooler than the boiling point of the liquid that they contain. It cannot estimate **sublimation rate**

for a frozen puddle (a frozen substance **sublimes** when it passes directly to the gas state without first becoming liquid).

To model evaporation from a puddle, ALOHA accounts for the effects of wind speed, atmospheric turbulence, air temperature and pressure, viscosity, and other properties of the spilled chemical. It accounts for the effects on pool temperature of solar heating, evaporative cooling, and several other ways in which heat is exchanged between a pool and its environment. For example, on a sunny day, ALOHA will expect heat energy from the sun to warm the puddle. It expects pool temperature to directly influence evaporation rate so that the higher the puddle temperature, the faster the evaporation rate. It accounts for changes in pool temperature and hence in evaporation rate over time. The types of heat transfer that ALOHA expects to affect puddle temperature fall into the following three categories:

- *incoming solar radiation* (affected by location, time and date, and cloud cover);
- *heat transfer with the air* (affected by air temperature, humidity, and initial puddle temperature);
- *heat transfer with the ground* (affected by ground temperature, ground type, and initial puddle temperature).

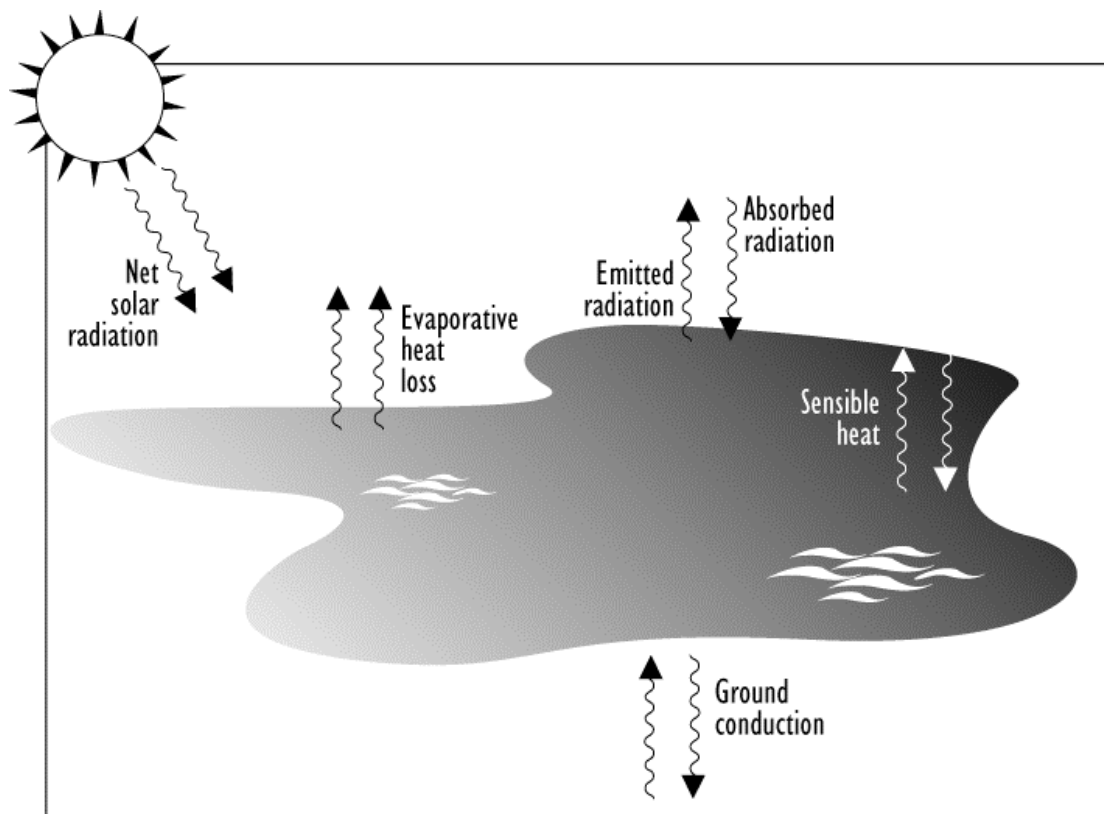

Figure 4-33. Factors influencing ALOHA's puddle evaporation estimates.

Entering information about a puddle

When you choose the **Puddle** option, first type either the area or diameter of the puddle. Puddle area strongly influences evaporation rate. When all else is equal, the larger the area of a puddle, the higher is its evaporation rate. If the puddle is roughly circular, type its approximate diameter; ALOHA then will estimate its area. If the puddle is roughly square or rectangular in shape, its area equals its length multiplied by its width. If the length and width are in units of feet, then the area will be in units of square feet; if the diameter or the length and width are in meters, the area will be in square meters, and so on.

Next, enter the amount of chemical contained in the puddle. Specify the amount of liquid contained in the puddle by clicking:

- **Volume of puddle,**
- **Average depth of puddle, or**
- **Mass of puddle**

to indicate how you are specifying the amount of liquid. Type a volume, depth, or mass value in the corresponding box and select units.

- Radio buttons for "area" (selected) and "diameter".
- A text box containing "500" followed by the word "square".
- Radio buttons for "feet" (selected), "yards", and "meters".
- A dashed line separator.
- The text "Select one and enter appropriate data".
- Radio buttons for "Volume of puddle" (selected), "Average depth of puddle", and "Mass of puddle".
- A text box containing "250" followed by the word "gallons".
- Radio buttons for "gallons" (selected), "liters", "cubic feet", and "cubic meters".
- Buttons for "OK", "Cancel", and "Help".

The bottom dialog, titled "Soil Type, Air and Ground Temperature", has a title bar with a close button. It contains the following elements:

- The text "Select ground type" followed by a "Help" button.
- Radio buttons for "Default" (selected), "Concrete", "Sandy", and "Moist".
- A dashed line separator.
- The text "Input ground temperature" followed by a "Help" button.
- Radio buttons for "Use air temperature (select this if unknown)" (selected) and "Ground temperature is".
- A text box containing "55" followed by radio buttons for "F" (selected) and "C".
- A dashed line separator.
- The text "Input initial puddle temperature" followed by a "Help" button.
- Radio buttons for "Use ground temperature (select this if unknown)" (selected), "Use air temperature", and "Initial puddle temperature is".
- A text box containing "55" followed by radio buttons for "F" (selected) and "C".
- Buttons for "OK" and "Cancel".

Figure 4-34. ALOHA's puddle source dialog boxes.

Next, indicate the type of ground beneath the puddle. Ground type influences the amount of heat energy transferred from the ground to an evaporating puddle. Ground type is most important when the spilled liquid is **cryogenic**. Cryogenic liquids are those such as liquefied natural gas (LNG), which are stored at low temperatures because they boil at temperatures well below ambient. As it estimates heat transfer from ground to puddle, ALOHA assumes that the ground does not absorb any of the spilled chemical.

ALOHA offers you four choices for ground type:

- **Default:** unwetted soil not covered by rock or concrete.
- **Concrete:** concrete, cement, asphalt, or otherwise paved surfaces.
- **Sandy:** sandy, dry soil.
- **Moist:** sandy, moist soil.

ALOHA expects heat to be transferred most readily from default ground or concrete surfaces into a puddle, and least readily from sandy ground.

Next, indicate the ground temperature, which influences the amount of heat transferred between the ground and the puddle. The warmer the ground, the warmer the puddle and the higher the evaporation rate. Type in a value for ground temperature, and choose either Fahrenheit or Celsius degrees. If you do not know the ground temperature, you can choose to guess that it is about equal to the air temperature. In this case, click **Use air temperature (select this if unknown)**.

Air and ground temperatures can be very different in some situations, such as in a parking lot on a hot day late in the afternoon, or on a street during the early morning after a very cold night. Be sure to estimate air and ground temperatures carefully in such situations.

The last piece of information ALOHA needs is the initial puddle temperature. ALOHA assumes the initial temperature to be the same throughout the depth and width of the puddle. Indicate that the initial puddle temperature equals either the ground temperature or the ambient air temperature, or enter a value for the initial puddle temperature. Click the button that represents your choice. If your value for initial puddle temperature is above the liquid's normal boiling point, ALOHA will alert you and allow you to set the initial puddle temperature to the boiling point.

Watch for changing weather conditions

ALOHA doesn't account for changes in atmospheric conditions—such as changes in wind speed or air temperature—when calculating the rate of evaporation from a puddle. Bear in mind that wind speed and air temperature are important influences on evaporation rate. If these conditions change after ALOHA has estimated an evaporation rate, enter the new values and rerun ALOHA.

Tank

Choose **Tank** from the **Source** menu to model releases of pressurized or unpressurized liquids or gases from tanks or drums. You can choose to model releases from three types

of tanks: a cylindrical tank lying on its side, a cylindrical tank standing on its end, or a spherical tank. ALOHA assumes any tank to be on level ground.

If the tank contains pressurized gas or liquid, ALOHA estimates the change over time in pressure and temperature (as well as liquid volume) inside the tank as it leaks. If the tank contains unpressurized liquid, ALOHA assumes that gravity will drain the tank and that a puddle will form on the ground below the tank (you then need to enter information about the puddle and its environment).

ALOHA cannot model a release in which there is both a pre-existing puddle on the ground and liquid continuing to leak from a tank into the puddle. If you encounter this situation, and the puddle is still spreading, choose **Tank** from the **Source** menu to model the release as a tank leak case. If the puddle has reached or is about to reach its maximum size, choose **Puddle** from the **Source** menu to treat the release as a pre-existing puddle evaporation case.

Pressurized liquids

Both the liquid and gas phases of a chemical sometimes can escape together from a ruptured tank as a **two-phase flow**. Many substances that are gases under normal pressures and temperatures are stored under pressures high enough to liquefy them. For example, propane is a gas at normal pressures and temperatures but is often stored under pressure as a liquid. When a tank rupture or broken valve causes a sudden pressure loss in a tank of liquefied gas, the liquid boils violently, the tank contents “foam up,” and the tank fills with a mixture of gas and fine liquid droplets (called aerosol). When such a two-phase mixture escapes from storage, the release rate can be significantly greater than that for a purely gaseous release.

When liquefied propane or a similar chemical escapes from storage as a two-phase release, it can form a heavy gas cloud. The cloud is heavy in part because it is initially cold, and therefore dense, and also because it consists of a two-phase mixture. The tiny aerosol droplets mixed into the cloud act to weigh the cloud down and make it more dense, and their evaporation acts to cool the cloud.

When ALOHA predicts that a pressurized liquid will escape as a two-phase flow, it alerts you with a message on the Text Summary: “**Note: The chemical escaped as a mixture of gas and aerosol (two phase flow).**”

When you use ALOHA to model a release from a tank of a liquefied gas such as propane, ALOHA generally will predict that the substance will escape as a two-phase flow if the tank is pressurized. It treats **ammonia** and **chlorine** as special cases, however, because

enough information about these chemicals is available to permit the use of more refined source strength calculations. When there is only a small amount of chlorine or ammonia in a tank, when the hole in the tank is small, or when the tank pressure is low, ALOHA will predict that the chemical will escape as a pure gas, rather than as a two-phase flow.

Tank size and orientation

To model the release of a liquid or gas from a storage vessel, you must indicate both the size of the tank and its general shape (which affects how it will drain). Choose the most appropriate of three tank types:

- a horizontal cylinder
- an upright cylinder
- a sphere

Next, enter the tank's dimensions. If it is a cylinder, enter any two of the following three values: (a) diameter, (b) length, and/or (c) volume. If it is a sphere, enter either the tank's diameter or its volume. ALOHA will compute and display values for the remaining dimensions. "Volume" means the total volume of the tank, rather than the volume of chemical within the tank.

Tank Size and Orientation

Select tank type and orientation:

Horizontal cylinder Vertical cylinder Sphere

Enter two of three values:

diameter feet meters

length

volume gallons cu feet

OK Cancel Help

Figure 4-35. Tank size and orientation.

Chemical state

You next need to specify the state and temperature of the chemical in the tank. ALOHA needs to know whether the chemical is a liquid or gas in order to estimate the quantity of

chemical in the tank, and the way in which the chemical may escape from the tank (as a pure gas, or as a pressurized or unpressurized liquid).

Click the button corresponding to one of the following options:

- **Tank contains liquid**—Choose this option if there is *any* liquid in the tank, even if it's just a small amount.
- **Tank contains gas only**—Choose this option if you know that the tank contains *only* gas, with no liquid present.
- **Unknown**—Choose this option if you don't know the chemical's state.

Under the heading “Enter the temperature within the tank” on the Chemical State and Temperature dialog box, either

- click **Chemical stored at ambient temperature**, if the chemical is stored at the temperature of the surrounding air (you entered a value for air temperature when you entered atmospheric information), or
- if the tank is at a different temperature, type the storage temperature in the tank temperature box, and choose its units.

Whether a liquid is stored in a tank at a temperature above or below its boiling point greatly affects how it will escape through a tank rupture or leaking valve. If the liquid is stored below its boiling point, it will flow out of the tank, pool on the ground, and enter the atmosphere by evaporating from the puddle surface. If the liquid is stored above its boiling point, the pressure within the tank will be greater than atmospheric pressure. When such a tank is punctured, the pressurized liquid contents may escape as a two-phase mixture of gas and aerosol. The rate of release can be significantly greater than the rate of release of an unpressurized liquid.

You may know that tank temperature is near the boiling point, but not be sure whether it is above or below the boiling point. If this is the case, try running your scenario twice—first with tank temperature set to just below boiling, and again with temperature set just above boiling. Compare the two sets of results produced by ALOHA to find the range of release rates possible for your scenario. Running a liquid release scenario at a temperature above boiling will give you the highest release rate and largest footprint.

Chemical State and Temperature

Enter the state of the chemical:

Tank contains liquid
 Tank contains gas only
 Unknown

Enter the temperature within the tank:

Chemical stored at ambient temperature
 Chemical stored at degrees F C

Figure 4-36. State and temperature of chemical in tank.

Liquid in a tank

Whenever you indicate to ALOHA that a tank contains liquid (by clicking **Tank contains liquid** when you are asked to identify chemical state), you will need to identify the amount of chemical in the tank in any of four ways: mass of chemical, liquid volume, percent full by volume, or height of liquid level in the tank. Choose to:

- type the mass of the chemical in the tank (this should be the total mass of the liquid and its vapor in the tank);
- type the volume of the liquid in the tank, if you have this information;
- type your best estimate of the percent of the tank volume that is taken up by liquid as **% full by volume**; or
- use the scroll bar next to the tank diagram to indicate the approximate height of the liquid level in the tank. Scroll up or down to position the horizontal bar on the diagram to indicate the liquid height. (In a real response, checking for a condensation line on the outer tank wall may allow you to estimate the liquid level in the tank.)

Figure 4-37. Liquid in tank.

Gas in a tank

Whenever you indicate to ALOHA that a tank contains only gas (by clicking **Tank contains gas only** when you are asked to identify chemical state), you will need to type either the tank pressure or the amount of gas in the tank.

Figure 4-38. Tank pressure/amount of gas in a tank.

Type a value for either the tank pressure or the amount of gas (either as mass or as volume at the Standard Temperature and Pressure of 1 atmosphere and 0°C), then select units. Click **OK**. If you enter a value for tank pressure, ALOHA will automatically estimate the mass in the tank. Once you have entered values for tank size, temperature,

and either pressure or amount of chemical, ALOHA will check to be sure that the chemical is a gas. If the tank temperature is below the chemical's normal boiling point, or if the tank pressure is high enough to liquefy the chemical, ALOHA will warn you that your chemical is not a gas. If this happens, click **Cancel** to return to the previous dialog box, click **Tank contains liquid**, then continue.

Chemical of unknown state in a tank

If you are unsure whether a chemical in a tank is a gas or liquid (and you clicked **Unknown** when asked to identify chemical state), you will need a value for the total mass (weight) of chemical in the tank in order to run ALOHA. ALOHA uses this value, along with information about the chemical's properties and the temperature in the tank, to predict the chemical's state and the amount of chemical that could be released.

Type in the mass of chemical in the tank, then select units of pounds, kilograms, or short tons (1 short ton equals 2,000 pounds).

Figure 4-39. Mass of unknown chemical in tank.

Area and type of leak

You must indicate the shape (rectangular or circular) and size of the opening in the tank before ALOHA can calculate the rate of release of the tank's contents. You also must specify whether the release is through (a) a simple hole in the tank wall or (b) a short pipe or broken valve. A hole is any kind of break in the tank wall, such as a puncture or crack. The area of an opening is important to ALOHA, but its shape is used only to compute area. ALOHA predicts identical release rates through circular and rectangular openings, if they have the same area.

If your scenario is a release of pure gas from the tank, when you click **OK**, ALOHA will estimate the rate of release of gas from the tank. You will see a summary of the information that you entered, and the source strength results calculated by ALOHA. If at

least some liquid is present in the tank, you will need to enter some more information before ALOHA can estimate source strength.

If the chemical is stored as a pressurized liquid (a liquid at a temperature above its boiling point), ALOHA may expect it to escape from the tank under pressure as a two-phase mixture of gas and liquid. In two-phase flow cases, your choice of hole type can have an important effect on ALOHA's release rate computations, because ALOHA accounts for the friction generated as the gas/liquid mixture passes through a constricted passage such as a valve or short pipe. ALOHA will predict a higher release rate for a two-phase release if you choose the hole option rather than the short pipe/valve option. Hole type does not make a difference in a pure gas or unpressurized liquid release case.

Area and Type of Leak

Select the shape that best represents the shape of the opening through which the pollutant is exiting

Circular opening Rectangular opening

Opening length: inches
 feet
 Opening width: centimeters
 meters

Is leak through a hole or short pipe/valve?
 Hole Short pipe/valve

OK Cancel Help

Figure 4-40. Area and type of tank.

Leak height on the tank wall

If there is liquid in the tank, you must tell ALOHA where the leak occurs on the tank. Enter a value for the height of the bottom of the leak (whether it is a hole, pipe, or valve) above the floor of the tank. ALOHA uses this value to determine whether the leak is above or below the liquid level. If an unpressurized liquid is stored in the tank and the leak is below the liquid level, the chemical will spill out and form a puddle on the ground. It will stop spilling once the liquid level falls below the bottom of the leak. If the leak is above the liquid level and an unpressurized liquid is stored in the tank, ALOHA will report that no chemical is released. Regardless of the height of the leak, however, if the stored chemical is a liquid stored under high enough pressure, ALOHA may predict

that it will escape directly into the atmosphere (without forming a puddle) as a two phase flow of gas and aerosol.

To indicate the height of the leak above the tank bottom, either:

- type the height of the leak in distance units.
- type the leak location as a percentage of the total distance from the bottom to the top of the tank. For example, “90%” means that the leak is 90% of the way to the top of the tank.
- use the scroll bar to the right of the tank diagram to indicate the height of the leak on the tank wall.

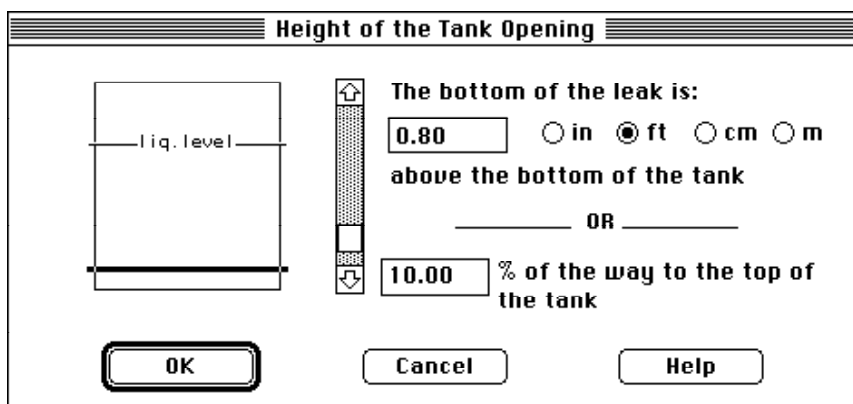

Figure 4-41. Height of leak in tank.

Puddle formation

If the chemical is stored as a non-pressurized liquid, a puddle may be formed. ALOHA then will ask you for information about the area where the puddle will form. You will need to enter ground type and ground temperature, just as you would if you had selected the **Puddle** source option (however, in a Tank release case, ALOHA computes initial puddle temperature for you).

You must also enter a value for maximum puddle area or diameter. If there are no barriers to prevent a puddle from spreading, click **Unknown**. If there is a barrier to liquid flow (such as a containment or diked area), then type the approximate diameter of the barrier or area that it encloses. Select units, then click **OK**.

Puddle Parameters

Select ground type Help

Default Concrete Sandy Moist

Input ground temperature Help

Use air temperature (select this if unknown)

Ground temperature is deg. F C

Input maximum puddle diameter or area Help

Unknown

Maximum diameter is

Maximum area ft

yds

meters

Figure 4-42. Puddle input.

Pipe

Choose **Pipe** from the **Source** submenu under the **SetUp** menu when you wish to use ALOHA to model the release of gas from a leaking gas pipeline. The pipe must contain only gas; ALOHA cannot model the release of liquid from a pipeline. You can use ALOHA to model two kinds of gas pipeline leak scenarios:

- a pipeline connected to a very large (**infinite tank source**) reservoir, so that gas escapes from the broken end of the pipeline at a constant rate for an indefinite period of time.
- A section of pipeline is closed-off at the unbroken end (for example, by a shut-off valve). The pressure within this section of pipe drops as gas is released, the release rate slows over time, and the release continues only until the finite length of pipe is emptied.

ALOHA cannot model gas release from a pipe that has broken in the middle and is leaking from both broken ends.

To describe a pipe release to ALOHA, type the pipe diameter and length, indicate whether the pipe is connected to a reservoir, indicate whether the inner pipe surface is smooth or rough, type pipe pressure and temperature, and type the area of the hole, if the pipe is of finite length.

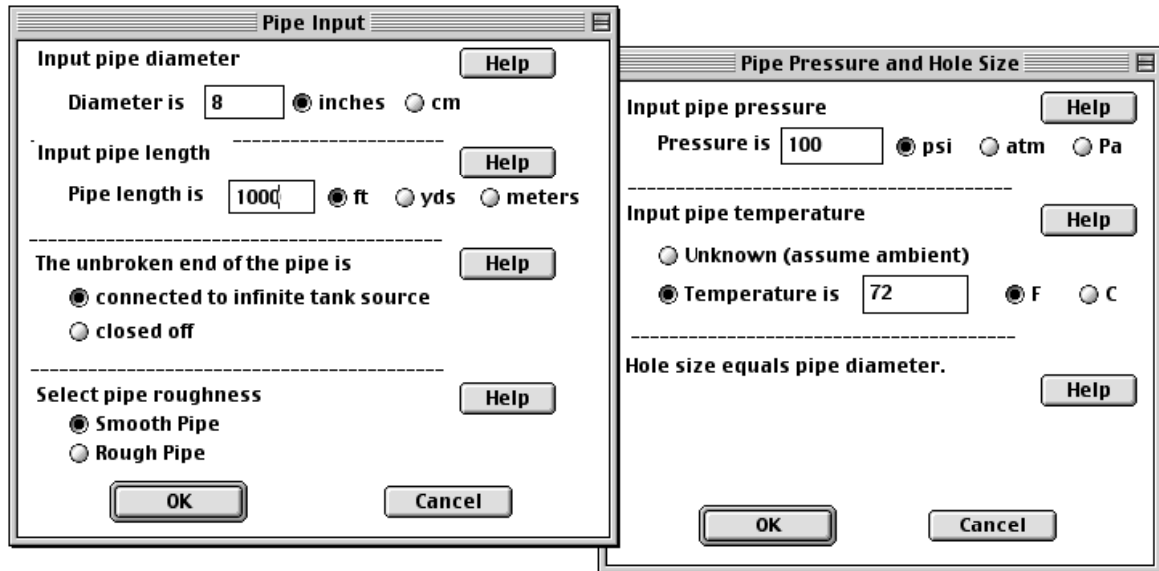

Figure 4-43. ALOHA's Pipe input dialog boxes.

Pipe source inputs

- **Pipe diameter and length.** Use the *inner* diameter of the pipe. The pipe length must be at least 200 times the diameter of the pipe.
- **Pipe connection.** Indicate whether the pipe is connected at its unbroken end to a large reservoir, or is closed-off.
- **Pipe roughness.** Degree of roughness of the inside wall of the pipe. Rough texture causes turbulence, which reduces the flow rate of the gas in the pipe. A gas will flow more slowly through an older, corroded (rough) pipe than through a newer (smooth) pipe. A **rough** pipe would be, for example, a metal pipe with a rusted inner surface or a pipe that has been corroded on the inside by the chemicals it carries. A **smooth** pipe would be, for example, a new metal, glass, or plastic pipe.
- **Pipe pressure.** If the pipeline is connected to a very large (“infinite”) reservoir, use the pressure within the reservoir as your value for pipe pressure. If gas is escaping from a closed-off section of pipeline, type the pressure within that pipe section.
- **Pipe temperature.** Indicate the temperature of the pipe contents in either of two ways: (a) click **Unknown (assume ambient)** if you do not know the temperature (ALOHA will then use the ambient air temperature), or (b) type the temperature of the pipe's contents in the pipe temperature box, then choose units (either degrees Fahrenheit or Celsius).

- **Hole size.** If the pipeline is connected to a very large (“infinite”) reservoir, ALOHA assumes that the pipe has been completely sheared-off, so that the hole diameter equals the pipe diameter. If only a closed-off length of the pipeline is leaking, you can choose to (a) enter a value for the area of the hole, if the hole is smaller in area than the pipe diameter, or (b) allow ALOHA to use the pipe diameter as its value for the hole diameter. In the case of a leak from a finite length of pipeline, either type a value for the hole area and choose units, or click **Use pipe diameter**. ALOHA assumes that the hole in the pipe is circular. If you know the diameter of the pipe hole but not its area, divide the diameter in half to obtain the radius, square the radius, then multiply it by pi, 3.14, to obtain the area. If the diameter is in units of feet, then the area will be in units of square feet; if the diameter is in meters, the area will be in square meters, and so on.

Source strength information in the Text Summary

Regardless of the source option you choose, once you have entered all necessary inputs and clicked **OK** on the last source strength dialog box, ALOHA estimates source strength. It then displays the source input values you entered, as well as the following information in the Text Summary:

- **Source type.** A brief description of the type of source modeled (for example, “**Leak from hole in horizontal cylindrical tank selected**”).
- **Release duration.** The length of time, in minutes, during which the chemical is predicted continued to escape into the atmosphere. If ALOHA predicts the release to continue for more than an hour, you’ll see the message “**Release Duration: ALOHA limited the duration to 1 hour.**”
- **Total amount released.** This is the amount of chemical that ALOHA predicts will be released *into the atmosphere* during the hour after a release begins (not the amount of liquid that spills from a tank during that time).

Review the information you have entered as it appears in the Text Summary, to be sure that you made no errors when entering information. Review the source type, predicted release rate, duration, and total amount released to be sure that this information seems reasonable to you. If it does not, try to obtain more information about the release in order to more accurately model it.

Computational

Choose **Computational** from the **SetUp** menu to either (a) select the type of dispersion calculation you wish ALOHA to make, or (b) change the exponent in the equation that ALOHA uses to calculate dose.

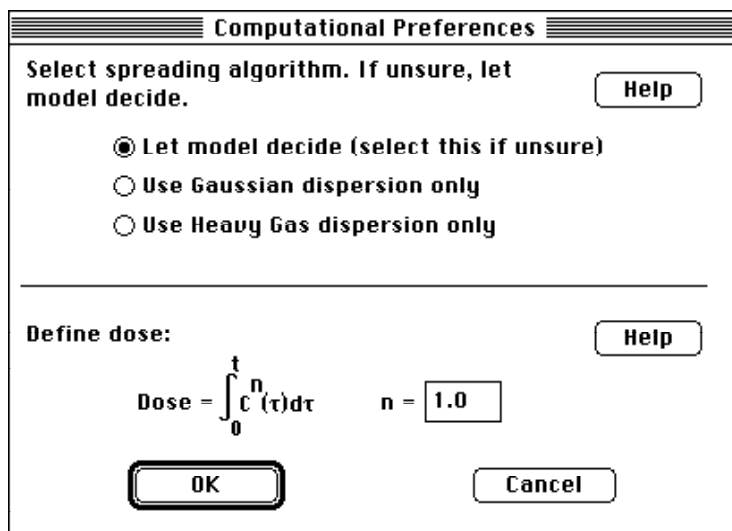

Figure 4-44. Computational options.

Dispersion options

You can choose from among three dispersion calculation options:

- Let model decide.** When you select this option, ALOHA automatically chooses whether to predict the dispersion of a chemical as a Gaussian (neutrally buoyant) or heavy gas release. It bases this choice mainly on molecular weight, size of the release, and temperature of the gas cloud. By default, **Let model decide** remains selected unless you choose a different option. When **Let model decide** is selected, if ALOHA's chemical library does not include values for all physical properties of your selected chemical necessary to make heavy gas dispersion calculations, ALOHA will use Gaussian dispersion calculations to predict footprint size.

When a chemical with a molecular weight less than that of air has been stored at a low temperature or under high pressure, it can behave like a heavy gas (ammonia is an example of such a chemical). If you have chosen one of these chemicals and have chosen the **Direct** source option, ALOHA may not have enough information about the release to determine whether a heavy gas could be formed. In such a case, ALOHA will make Gaussian calculations, but will alert you that you should try running the heavy gas model as well (Figure 4-46).

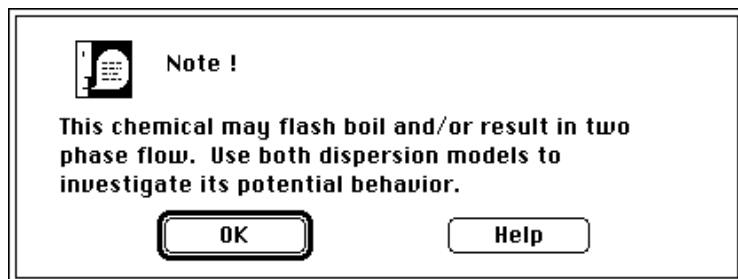

Figure 4-45. ALOHA alerts you when flash-boiling or two-phase flow may occur.

- **Use Gaussian dispersion only.** Choose this option if you know that the escaping gas cloud is approximately neutrally buoyant (about as dense as air). ALOHA will use the Gaussian equation, discussed in Chapter 1, to predict the spread of the cloud. Avoid using ALOHA's Gaussian model to predict how a large heavy gas cloud will disperse. Large gas clouds that are denser than air ("heavy gases") disperse in a very different way than this model would predict. They are affected by gravity and other forces besides wind and turbulence. As they move downwind, they remain much lower to the ground than neutrally buoyant clouds, and flow like water. Ground-level concentrations within such clouds may reach much higher levels at some locations than the Gaussian model would predict.
- **Use Heavy Gas dispersion only.** Choose this option if you know that the cloud is heavier or denser than air. You will be alerted if ALOHA does not have enough property information to make heavy gas calculations for your selected chemical. To see a list of the properties needed for heavy gas calculations, check Table 4-1. (To view the property values in the library for your selected chemical, choose **Chemical** from the **SetUp** menu, then click **Modify**.) When you choose **Use Heavy Gas dispersion only**, ALOHA will predict the dispersion of the pollutant using the heavy gas computations discussed in Chapter 1.

Typically, when the atmosphere is most unstable (stability classes A and B), heavy gas footprints will be longer than Gaussian footprints; when the atmosphere is most stable (stability classes E and F), Gaussian footprints will be longer. Under neutral (C and D) conditions, heavy gas and Gaussian footprints will be similar in length.

Define dose

ALOHA defines dose as the concentration of pollutant at a specified location (to which people may be exposed), taken to a power, and multiplied by the period of time that it is present. The exact equation is displayed in the **Computational** dialog box (Figure 4-44). In this equation, C represents the concentration of pollutant, and t represents the contact time. The power n to which concentration is taken is called the dose exponent.

Dose information is difficult to interpret because the effects of most toxic chemicals on people are poorly understood. If you don't know the appropriate dose exponent to use for a particular chemical, or can't consult with a specialist who can advise you on the correct exponent to use and help you to interpret ALOHA's results, avoid using ALOHA's dose calculations. Instead, use information from ALOHA's footprint and concentration plots and your own knowledge of a chemical to make response decisions.

You can adjust ALOHA's value for the dose exponent n to account for the particular effects of a chemical as estimated from toxicological data. Consider, for example, that the concentration of a pollutant is predicted to remain at a constant 100 parts per million (ppm) for 5 minutes at a particular location. If you set the dose exponent to 1.0, ALOHA will calculate dose as concentration multiplied by contact time, yielding a predicted dose of 500 ppm-min. If you change the exponent to 2.0, ALOHA will estimate dose as concentration squared and multiplied by exposure time. For the example above, ALOHA would predict dose to be 50,000 (ppm²)-min.

Because ALOHA computes dose as a function of concentration and time, and because the form of this function changes whenever n is changed, the exact form of ALOHA's units for dose depends on the value of n . When $n = 1.0$ (the default value), dose units are displayed in ALOHA as either ppm-min (parts per million-minute) or (mg/(cu m))-min (milligrams per cubic meter-minute). When n is any value other than 1.0, ALOHA displays dose in units of either (ppm ^{n})-min or ((mg/(cu m)) ^{n})-min. The ^ symbol indicates that the concentration has been taken to the power of n .

The Display Menu

Select items from the **Display** menu to indicate the ALOHA results that you would like to see and how you would like the information to be displayed:

- Choose **Tile** or **Stack** to organize ALOHA's windows on your screen.
- Choose **Text Summary**, **Footprint**, **Concentration**, **Dose**, and/or **Source Strength** to display the corresponding windows.
- Choose **Options** to select either English or metric units, choose the type of footprint display.

Display	
Tile Windows	
Stack Windows	
Options...	⌘Y
Text Summary	⌘K
Footprint...	⌘F
Concentration...	⌘R
Dose	
Source Strength	⌘G

Figure 4-46. The **Display** menu.

Tile and Stack Windows

The **Tile** and **Stack Windows** options allow you to organize the information windows on your computer screen.

- Choose **Tile Windows** when you wish to see all of ALOHA's open windows at once (rather than overlapping each other in a stack). Windows will be reduced in size and arranged in rows and columns as necessary to fit on your screen.
- Select **Stack Windows** when you wish to arrange ALOHA's windows on your screen so that each overlaps the next, with only the front window fully visible. The title bars of the remaining windows will remain visible.

You may resize or move any ALOHA window after you have chosen either option.

Options

Choose **Options** from the **Display** menu when you want to

- indicate a Footprint output format preference.
- choose to see ALOHA's output displayed in either English or metric units.

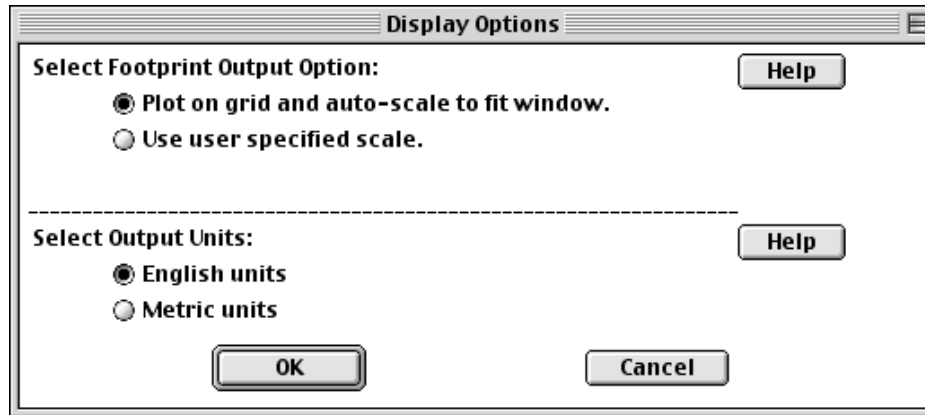

Figure 4-47. Display options.

Footprint options

You can choose how to view ALOHA's footprint in the Footprint window by clicking the button corresponding to either of two display formats:

- **Plot on grid and auto-scale to fit window.** The footprint is automatically scaled on a grid.
- **Use user specified scale.** The footprint is scaled to your specification on a blank background.

By default, ALOHA automatically scales each footprint to fit within the Footprint window and displays it on a grid, but you can change the footprint scale if you wish. You might want to do this in order to make a transparency of the footprint plot to use as an overlay on a paper map of the area where a release is occurring.

If you choose to specify the scale, you will be asked to type a scale and select its units (Figure 4-48). To enter a display scale, indicate the real-world distance to be represented by 1 inch or centimeter (cm) in the Footprint window. For example,

- To view the footprint at a scale of 1 inch to 1,000 feet, proceeding left-to-right in the "User-Specified Plot Scale" dialog box, click **Inch**, then type "1000" in the scale box, then click **Feet**.
- To view the footprint at a scale of 1:5,000, click **Inch**, type "5000" in the scale box, then click **Inches**.

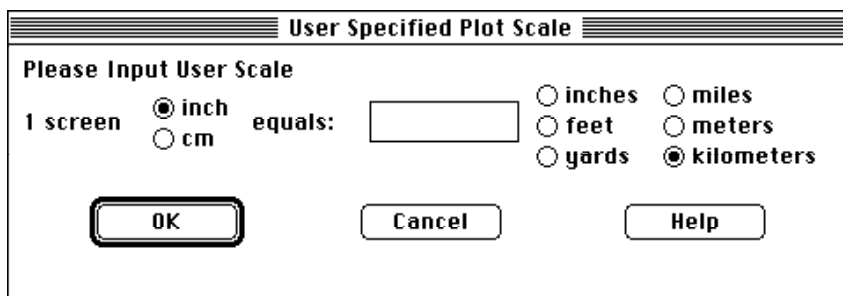

Figure 4-48. The user specified plot scale dialog box.

Select Output Units

You can choose to have ALOHA output displayed in either

- English units, such as pounds, yards, and miles.
- metric units, such as grams, kilograms, meters, and kilometers.

Click either **English units** or **Metric units**. ALOHA will display its predictions in the type of units (English or metric) that you choose. It will display input values in the units that you selected when you entered the values. For example, if you entered wind speed in miles per hour, an English unit, you will see wind speed displayed in those units in the Text Summary, even if you selected metric output units.

Text Summary

Select **Text Summary** from the **Display** menu to bring the Text Summary window forward when other ALOHA windows appear in front of it. ALOHA's Text Summary contains information about the scenario you are working on. Review its contents to see summaries of

- the information that you have entered into ALOHA.
- some basic properties of the chemical you have selected.
- results of ALOHA's computations.
- messages indicating the information that you still need to enter.
- additional notes describing any special circumstances that may exist.

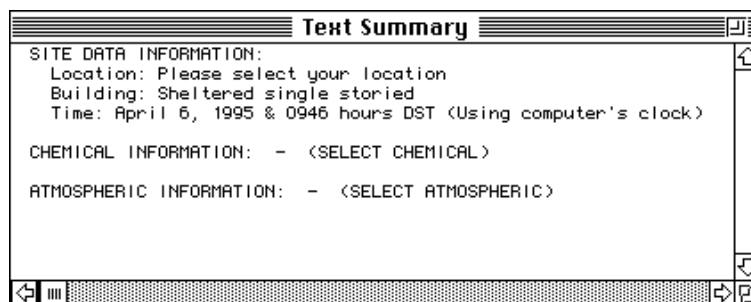

Figure 4-49. The Text Summary window.

The Text Summary window remains open whenever ALOHA is running. Review its contents periodically as you prepare a scenario to ensure that you have entered model inputs correctly, and to check the results of ALOHA's computations. Choose **New** from the **File** menu when you want to clear existing Text Summary information before beginning a new scenario.

Footprint

Level of Concern

A Level of Concern (LOC) is a threshold concentration of an airborne pollutant gas, usually the concentration above which a hazard may exist. ALOHA plots a "footprint," which represents the zone where the ground-level pollutant concentration is predicted to exceed your LOC at some time after a release begins.

You can add your own default LOC for any pure chemical to ALOHA's chemical library. ALOHA then will use your LOC by default rather than the LOC for the selected chemical. To permanently add your own default LOC for a chemical to ALOHA's chemical library, choose **Chemical** from the **SetUp** menu, click to highlight the name of the chemical in the index, then click **Modify**. In the list of physical properties, click **Default Level of Concern**, then type your LOC values in the "Default LOC Value - 1, - 2, -3" boxes. Choose the correct units (either parts per million or milligrams per cubic meter), then click **OK**, then **Select**.

Once you have chosen **Footprint** from the **Display** menu, you can choose between the following LOC options:

- Once you choose a chemical, either the default LOC of your choice (if you have entered a value into the chemical library) or, depending on the chemical, the LOC concentrations will be the default AEGLs, ERPGs or TEELs.

- You can use any other concentration as your LOC without permanently adding the value to the library by typing it in the **User Specified Conc.** box. To use your own LOC, click **Enter value**, then type the value and choose units.

If no LOC (AEGL, ERPG, TEEL, IDLH) value exists for your chemical and you have not previously added a default LOC to the library, you must enter a LOC in order to obtain a footprint.

ALOHA plots a “footprint,” which encompasses the area where the ground-level concentration of a pollutant gas is predicted to exceed your Level of Concern (LOC) at some time after a release begins.

On ALOHA’s footprint plot, the shaded area represents the footprint itself. Dashed lines along both sides of the footprint, the “**wind direction confidence lines**,” indicate the amount of uncertainty in the wind direction. The wind direction is affected by wind speed and stability class. The wind rarely blows constantly from any one direction. When it shifts direction, it blows a pollutant cloud in a new direction. The wind direction confidence lines around the footprint enclose the region within which, about 19 times out of 20, the gas cloud is expected to remain. The lower the wind speed, the more the wind changes direction, so as wind speed decreases, the confidence lines become farther apart. They form a circle when wind speed is very low.

A curved, dashed line leads from the end of one confidence line, across the tip of the footprint, to the end of the other confidence line. It represents the farthest downwind extent of the footprint, if the wind were to shift to rotate the footprint towards either confidence line.

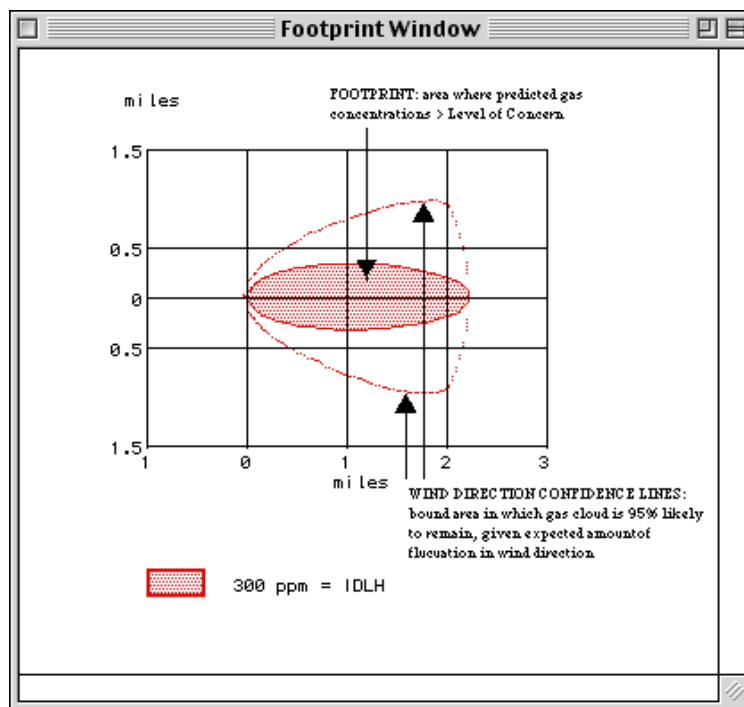

Figure 4-50. An ALOHA footprint.

Once you have entered all necessary information about a release and chosen a LOC, and ALOHA has estimated source strength, choose **Footprint** from the **Display** menu. If the Footprint menu item is unavailable, ALOHA requires more information from you to make its computations. Check the Text Summary to see what's missing.

Interpreting a footprint

ALOHA's footprint represents its "best guess" of what will happen downwind of a chemical release. It's not an exact prediction of just where the gas cloud will travel and how large it will be. As you examine any footprint plot, remember the many uncertainties involved in trying to predict the effects of a chemical release:

- When you enter information into ALOHA, you often have to guess at some of the necessary inputs.
- Many things that happen by chance—such as unexpected changes in wind speed or direction during a release—can influence how a gas cloud disperses, but are not accounted for in ALOHA's computations.
- Although ALOHA is a relatively complex computer program (it contains thousands of lines of computer code), reality is much more complex. ALOHA makes simplifying assumptions in order to make its predictions. Try to identify

ways in which reality may be different from what ALOHA assumes. For example, ALOHA expects the terrain under a dispersing gas cloud to be flat and free of obstacles, but in the real world, that's rarely the case.

Treat any footprint plot as a “ballpark estimate,” and always use it along with—never instead of—your own judgment, experience, and observations, when you make response or planning decisions.

Concentration

Once you have checked ALOHA's footprint to see how far a dispersing chemical cloud may spread, you may want to find out about the concentration of chemical to which people at a particular location might be exposed. This location could be, for example, a hospital, school, or large office building in the path of the dispersing cloud.

ALOHA displays a **Concentration vs. Time** graph showing predicted concentrations for the first hour after the start of a release, at a location that you have specified. You'll see three lines on the graph:

- The solid red line represents the outdoor, ground-level concentration.
- The dashed blue line represents concentration within a building of the type you selected using the **Building Type** menu item in the **SiteData** menu.
- The wider, horizontal line(s) represents the LOC(s).

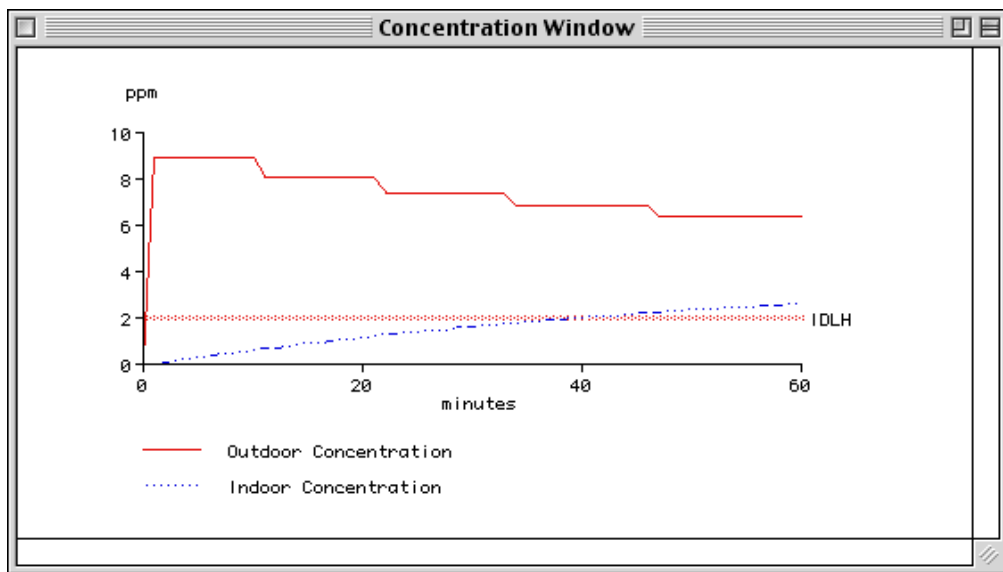

Figure 4-51. A Concentration vs. Time graph.

In reality, gas concentrations can fluctuate greatly over time periods of several seconds. ALOHA's concentration predictions represent values that have been averaged over a time period of several minutes, so the maximum peak concentration that could be attained in reality may significantly exceed the predicted maximum averaged concentration shown on the graph.

The graph above (Figure 4-51) shows predicted indoor and outdoor concentrations downwind of an evaporating puddle of acrolein. This graph shows that ALOHA predicts that outdoor concentration starts to increase soon after the release begins, exceeding the LOC (2 ppm) within about 5 minutes. Inside sheltered, single-story buildings (the type selected for this scenario) ALOHA predicts that it takes much longer for indoor concentration to increase, and that indoor concentration does not reach the LOC until nearly the end of the first hour after the release begins. Comparing predicted indoor and outdoor concentrations shown on a **Concentration vs. Time** graph is a way to assess the relative potential hazard associated with remaining indoors versus leaving the area through a dispersing pollutant cloud.

Note To estimate the rate at which pollutant gas could infiltrate into buildings, ALOHA assumes that all doors and windows are closed. If doors and/or windows are open, as they might be on a warm summer day, concentrations might increase more rapidly and drop off sooner inside buildings than ALOHA's indoor concentration line indicates.

Designating a location

You may choose either of two ways to designate a location for which you would like to see a concentration prediction (you'll first need to have chosen a chemical and entered information under the source option.):

- Double-click within the Footprint window.
- Choose Concentration from the Display menu.

Once you designate a location, ALOHA will place a blue crosshair mark, , on the Footprint plot to indicate the location where concentration is evaluated. If you have plotted the footprint on a map in MARPLOT, ALOHA will place the crosshair mark on the map as well.

1. In the Footprint window, double-click on the location of concern

ALOHA will display a concentration graph for any point that you indicate. Because it then uses relative (downwind and crosswind) coordinates to remember your site's position, in effect, the geographic location of the point then will move if the wind direction changes.

2. Choose Concentration from the Display menu

Choose Concentration from the Display menu, then type in the coordinates of a location, either in terms of its east-west and north-south distances, or its downwind and crosswind distances from the source. Once you have typed in coordinates and clicked **OK**, ALOHA will display a concentration graph for that location.

Choosing coordinates

Your choice of coordinates affects the information that ALOHA presents to you if the wind direction changes (whether you're using a SAM station or manually entering a new value), as explained below.

Using fixed (east-west and north-south) coordinates

Choose this method to see predicted concentrations at a specific geographical location. This could be, for example, a school 100 yards to the west and 400 yards to the north of the spill location.

Fixed coordinates is the best method to choose if you want to monitor potential concentration at the school, and you are using a SAM station to track wind speed and direction in ALOHA. If the wind shifts direction, the concentration graph displayed by ALOHA may change, depending on whether or not the shift in wind direction moves the cloud closer to the school or farther away from it.

Concentration and Dose Location

Specify the location at which you want to evaluate the concentration and dose over time.

Relative Coordinates (Downwind, Crosswind)
 Fixed Coordinates (East-West, North-South)

Input X, the east-west distance from the source and Y, the north-south distance from the source.

Input X: East West
 Input Y: North South

feet
 yards
 miles
 meters
 kilometers

Figure 4-52. Entering fixed coordinates for a location of concern.

Using relative (downwind and crosswind) coordinates

Choose this method when you wish to know the concentration expected at a position best described in terms of its downwind and crosswind distance from the source. For example, suppose that you have estimated the straight-line distance between the site of a spill and a nearby hospital to be a quarter-mile. At the moment, the wind is not blowing the chemical cloud directly towards the hospital, but the wind is shifting direction.

You might want to know the worst-case concentration you could expect if the wind were to shift to carry the pollutant cloud directly towards the hospital. To find this out, use ALOHA to obtain a concentration graph for a location a quarter-mile directly downwind, with a crosswind distance of 0 miles. This graph represents the worst-case concentrations that could develop at any point one quarter-mile downwind of the source, should the wind shift to blow the cloud towards that point.

When you use relative coordinates, ALOHA remembers the location of any point you specify in terms of its downwind and crosswind distance to the source. Therefore, the geographic location of the point that you have specified to ALOHA will move when the wind direction changes. A point specified in this manner “follows the wind.”

Figure 4-53. Entering wind-relative coordinates for a location of concern.

Dose

The Dose vs. Time graph shows you the predicted dose of chemical to which people might be exposed at a location that you specify, during the hour after a chemical release begins. Dose information is difficult to interpret because the effects of most toxic

chemicals on people are poorly understood. Avoid using this graph if you don't know the dose exponent to use for a particular chemical, or can't consult with a specialist who can advise you on the correct exponent to use and help you to interpret ALOHA's results. Instead, use information from ALOHA's footprint and concentration plots and your own knowledge of a chemical to make response decisions.

ALOHA's definition of dose

ALOHA defines dose as the concentration of pollutant gas at a given location (to which people may be exposed), taken to a power, multiplied by the period of time that the pollutant is present. Some researchers refer to this quantity as "toxic load." The exact equation used in ALOHA is

$$dose = \int_0^t C^n(\tau) d\tau$$

where C is the concentration computed by ALOHA, t is the period of exposure, and n is the dose exponent. The power n to which the concentration is taken is intended to account for the particular effects of a chemical as estimated from toxicological data. When n is 1.0, the result is equivalent to what many people call "exposure."

Adjusting the dose exponent

To adjust ALOHA's dose exponent, n , choose **Computational** from the **SetUp** menu (check the section on the **Computational** menu item to learn more about this).

Obtaining a dose graph

To view the Dose vs. Time graph, first enter a dose exponent, n , appropriate for the chemical you have selected. Next, select **Concentration** from the **Display** menu to enter the coordinates of the location of concern (you also can indicate a location by double-clicking on a point within the Footprint window, or by selecting a location on a map displayed in MARPLOT). ALOHA will display the Concentration vs. Time graph for the location. Then choose **Dose** from the **Display** menu to view the Dose vs. Time graph for the same location. (For more information about choosing a location, check the **Concentration** section above.)

Two lines are visible on the graph. They represent the accumulated dose that ALOHA predicts people might receive, depending on whether they are outside or inside a building at the chosen location. (You can choose the type of building used to predict indoor concentration and dose by selecting **Building Type** from the **SiteData** menu.) The solid

red line represents the dose predicted to be received by people outdoors; and the dashed blue line represents the dose predicted to be received by people within a building (given the building type that you specified, and assuming that doors and windows remain closed).

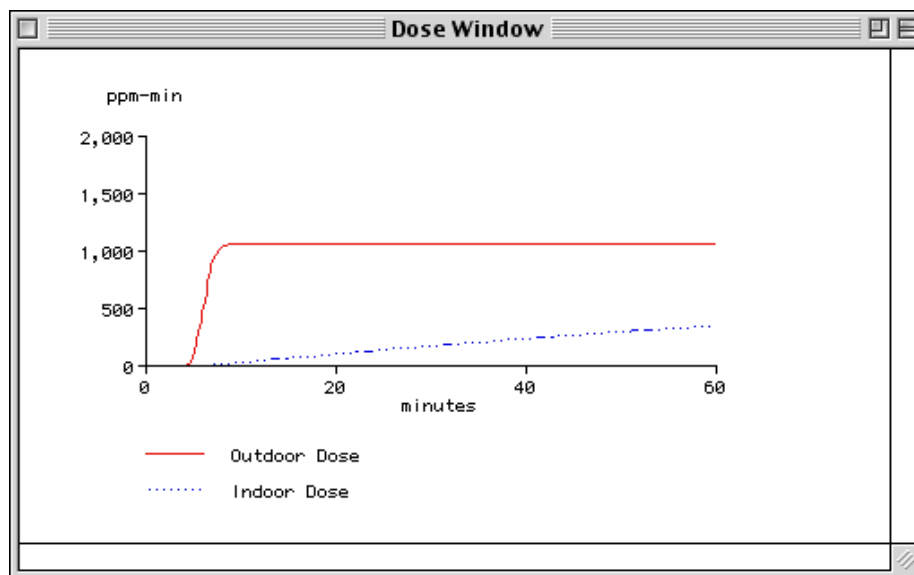

Figure 4-54. A Dose vs. Time graph.

Source Strength

Choose **Source Strength** from the **Display** menu when you want to see how rapidly (or slowly) a chemical might be escaping into the atmosphere. When you choose this menu item, ALOHA displays a graph showing the predicted rate of release of your chemical (the “source strength”) predicted for the first hour after a spill begins.

ALOHA produces two main types of source strength estimates, depending on the type of release that you have chosen. Source strength graphs for the two types of estimates differ in appearance.

Constant source strength

Release rate for a **Direct** source, whether it’s instantaneous or continuous, will remain constant for the duration of the release. ALOHA expects an instantaneous release to last for 1 minute, and a continuous release to last for up to 1 hour. Graphs of either type of **Direct** release look like the plots shown below.

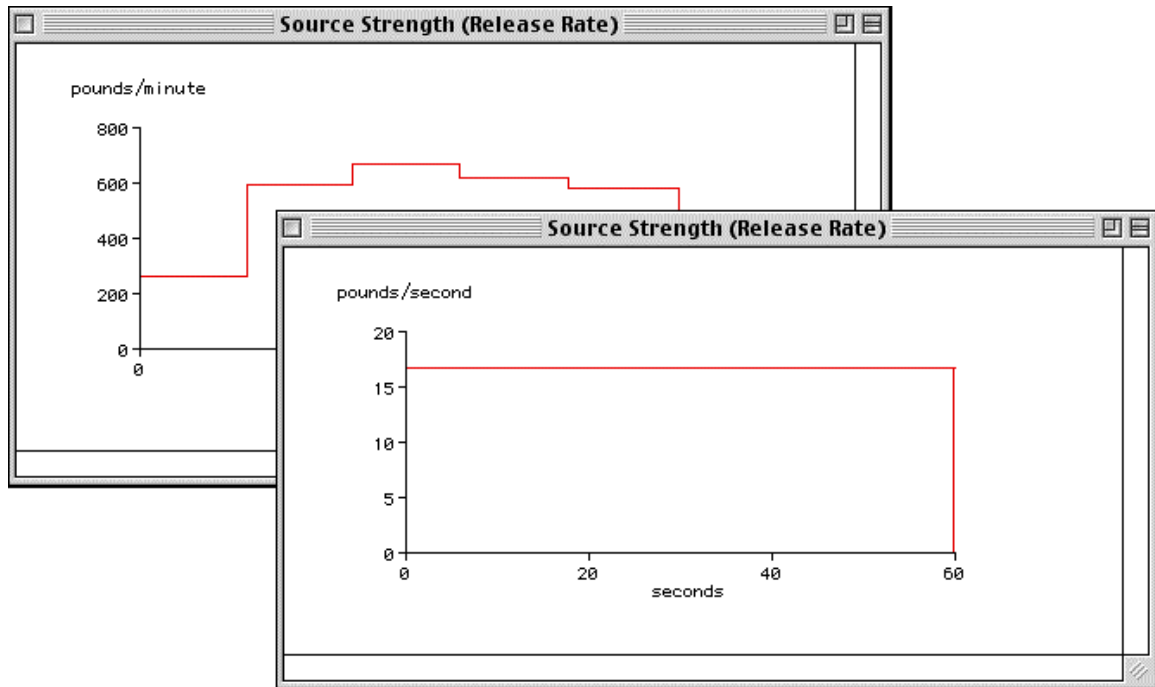

Figure 4-55. Source strength graphs for a continuous (background) and an instantaneous (foreground) Direct release.

Variable source strength

Source strength predicted by the Puddle, Tank, or Pipe source options can change over time. For example, consider the rate of release of a pressurized gas from a tank rupture. Initially, the chemical escapes rapidly through the rupture. As the tank pressure drops, the rate of release slows. If you model such a release using ALOHA, you'll see a line that descends in steps on the source strength graph.

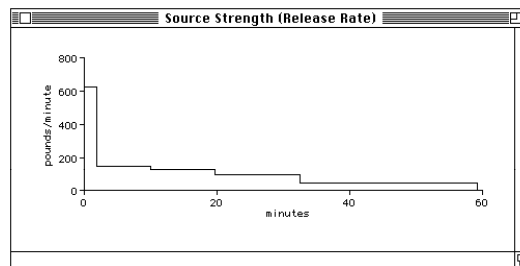

Figure 4-56. Source strength graph for a pressurized tank release.

Source strength averaging

ALOHA predicts source strength as a series of steps. These values must be averaged into fewer steps so that dispersion and concentration calculations can be completed quickly.

The averaged source strengths form a series of up to five steps, each of at least 1 minute duration. The highest release rate from the average series is reported on the Text Summary window. The highest release rate from the series of up to five averaged rates is the **maximum averaged release rate**. The series of averaged steps is shown on the Source Strength graph, since this is the information used to calculate the footprint.

The Sharing Menu

The programs that make up the CAMEO (Computer-Aided Management of Emergency Operations) package work together by means of the **Sharing** menu. Any program that can communicate with ALOHA can install a menu in ALOHA's **Sharing** menu. This menu appears whenever the two programs are run simultaneously. A menu installed by another program into the ALOHA **Sharing** menu belongs to the installing program. Likewise, ALOHA places a menu in MARPLOT's **Sharing** menu.

ALOHA automatically saves menus that other programs have placed in its **Sharing** menu. These menus automatically appear in ALOHA's **Sharing** menu the next time ALOHA is run. When you choose an item from a menu that belongs to a program that is not currently running, ALOHA will start that program so that it can carry out the specified action. You can delete a menu from the **Sharing** menu if you wish (you might want to do so if you remove a program from your hard drive). To do this, choose **Edit Shared Menus** from the **Sharing** menu, select the menu that you wish to delete, then click **Delete**.

ALOHA automatically installs menus for the Macintosh and Windows versions of CAMEO and the CAMEO mapping program, MARPLOT, in the **Sharing** menu.

Items in the Sharing Menu

Two items always appear in the Sharing menu, whether or not ALOHA is sharing information with another program:

- Choose **About Shared Menus** to view online help information about information sharing between ALOHA and other programs.
- Choose **Edit Shared Menus** to delete a program's menu from the **Sharing** menu (you might want to delete a program's menu if you have removed that program from your hard drive). Select the menu that you wish to delete, then click **Delete**.

The CAMEO menu

When CAMEO is running on a Macintosh or in Windows, a CAMEO menu appears in ALOHA's **Sharing** menu. The **CAMEO** menu in ALOHA's **Sharing** menu contains three items:

- Choose **Help** to learn about information sharing between ALOHA and CAMEO.
- If you have selected a chemical in ALOHA, choose **Get RIDS Info** to see information about this chemical in CAMEO's RIDS (Response Information Data Sheets) database.
- Choose **Go to CAMEO** to start CAMEO or to go to CAMEO if it is already running.

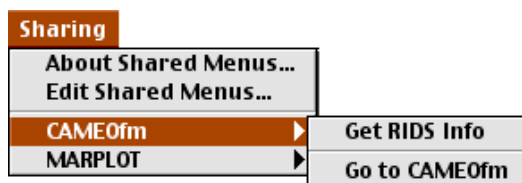

Figure 4-58. The **CAMEO** menu in ALOHA's **Sharing** menu.

The MARPLOT menu

The **MARPLOT** menu in ALOHA's **Sharing** menu contains two items:

- Choose **Help** to learn about information-sharing between MARPLOT, CAMEO's mapping program, and ALOHA.
- Choose **Go to Map** to start MARPLOT or to go to MARPLOT if it is already running.

Figure 4-59. The **MARPLOT** menu in ALOHA's **Sharing** menu.

Displaying an ALOHA footprint on a map

Use MARPLOT with ALOHA to display an ALOHA footprint on an electronic map of your community.

MARPLOT can display several different types of maps. It was primarily designed to use special maps generated from TIGER (Topologically Integrated Geographic Encoding and Referencing) files, prepared by the U.S. Census Bureau from U.S. Geological Survey base maps. TIGER files are computer-readable geographic data bases for all U.S. states, territories, and possessions. They include digital descriptions of features such as political boundaries, water bodies, transportation routes, and address ranges for street segments. MARPLOT-readable maps incorporating this TIGER information can be downloaded from the CAMEO download website (<http://www.epa.gov/cameo/marmaps>). Check your MARPLOT manual for more information about obtaining and using maps.

When ALOHA and MARPLOT are running simultaneously in Windows or on a Macintosh, ALOHA automatically installs a menu in MARPLOT's **Sharing** menu. You can choose items from this menu to indicate the location of a release, display an ALOHA footprint on a MARPLOT map, or indicate a location for which you would like concentration or dose information.

Using MARPLOT

When ALOHA and MARPLOT are running together, ALOHA installs an ALOHA submenu in MARPLOT's **Sharing** menu. Choose from among the following items contained in the ALOHA submenu:

- **Help** Choose **Help** to view a description of how to use MARPLOT with ALOHA.
- **Set Source Point.** First, click once on the location of an accidental chemical release on your MARPLOT map; this is the "source point." Next, choose **Set Source Point**. ALOHA will place a pink cross symbol, , at the source location. Once a footprint has been displayed in ALOHA, ALOHA's footprint, as well as the wind direction confidence lines around it, will automatically be drawn on the map in MARPLOT. If you already designated a concentration/dose location in ALOHA, that location will be marked by a blue crosshair symbol, , on the map in MARPLOT.
- **Set Conc & Dose Point.** First, click the location on your MARPLOT map for which you wish to see concentration and/or dose information. Next, choose **Set Conc & Dose Point** to tell ALOHA the concentration/dose location. ALOHA will place a blue crosshair symbol, , at that location, then will display a Concentration by Time graph for that location. ALOHA will use fixed (east-west, north-south) coordinates to remember the point's position (check the "Concentration" section to learn about location coordinates).

- **Delete ALOHA Objects.** Choose this item to remove all objects placed on the map by ALOHA. ALOHA then will no longer update the map every time it generates new information.
- **Go to ALOHA.** Choose this item to bring ALOHA forward.

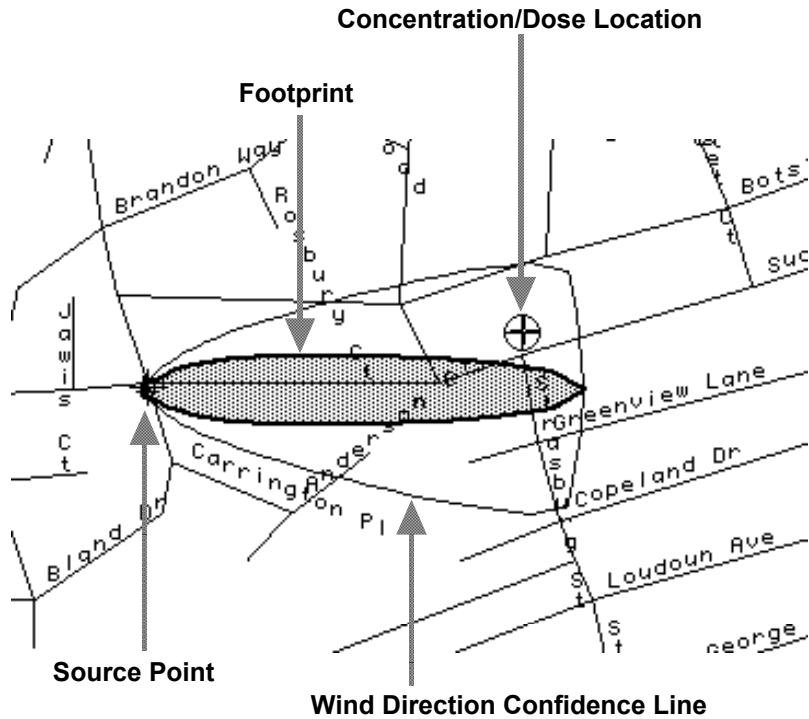

Figure 4-60. Components of an ALOHA footprint shown on a map in MARPLOT.

Chapter 5

Examples

This chapter contains four step-by-step example ALOHA scenarios. You can complete the first three scenarios using only ALOHA. To complete the fourth scenario, you'll need the electronic mapping application, MARPLOT, as well as the sample map of Prince William County supplied with MARPLOT.

Example 1: A Tank Source

In a small industrial park outside Baton Rouge, Louisiana, a 500-gallon, 4-foot-diameter vertical tank contains liquid benzene. On August 20, 2000, at 10:30 p.m. local time, a security guard discovers that liquid is leaking out of the tank through a 6-inch circular hole located 10 inches above the bottom of the tank. He also sees that the liquid is flowing onto a grassy field west of the industrial park. The guard thinks that the tank had just been filled that evening.

The temperature on scene is 80°F, with the wind from the east at 7 knots (as measured at a height of 10 meters by a fixed meteorological tower at the site). The sky is more than half covered by clouds and the humidity is about 75 percent. There is no inversion.

The local emergency planning committee (LEPC) has indicated that the Level of Concern (LOC) for this product is 10 parts per million (ppm). In this example scenario, we'll determine the downwind distance to this LOC.

Choosing a location and a chemical

- 1 Start ALOHA. Read the list of ALOHA's limitations (click  for more details), then click **OK**.
- 2 Choose **Location** from the **SiteData** menu.

- 3 Type “b” to quickly move to the section of the list containing names beginning with “b”, then scroll down a little farther until you see “BATON ROUGE, LOUISIANA.” Click on this name to highlight it, then click **Select**.

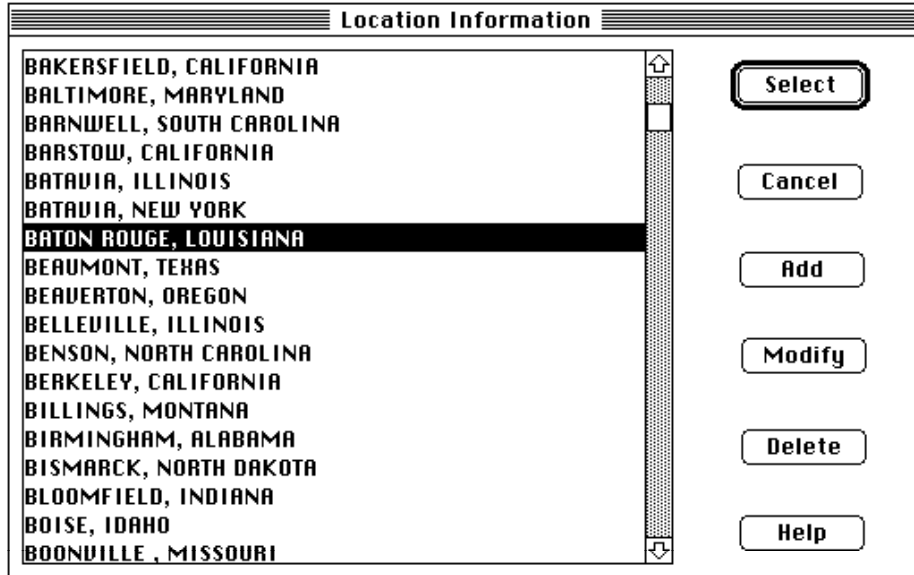

In this example, we will not enter building type information because we will not assess concentration at specific locations.

- 4 Choose **Date & Time** from the **SiteData** menu to enter the date and time of the accident.

- 5 Click **Set constant time**, then enter the month, day, year, hour and minute for this scenario (press TAB to move from one box to the next), as in the example below. The accident time of 10:30 p.m. equals 22:30 in 24-hour time. Click **OK**.

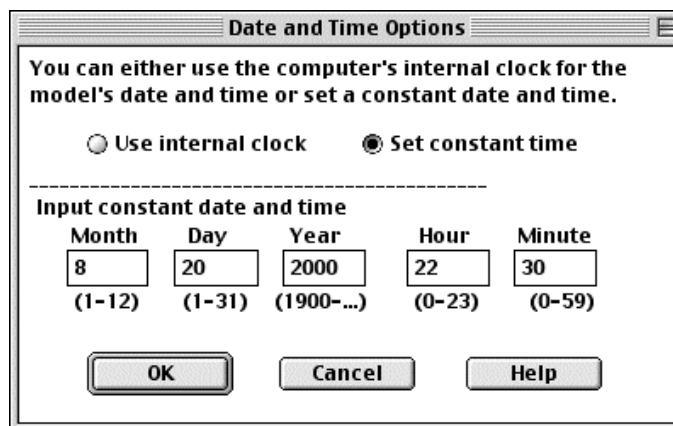

The dialog box is titled "Date and Time Options". It contains the following text: "You can either use the computer's internal clock for the model's date and time or set a constant date and time." Below this text are two radio buttons: "Use internal clock" (unselected) and "Set constant time" (selected). A dashed line separates this section from the "Input constant date and time" section. This section contains five input fields: "Month" (value: 8, range: (1-12)), "Day" (value: 20, range: (1-31)), "Year" (value: 2000, range: (1900-...)), "Hour" (value: 22, range: (0-23)), and "Minute" (value: 30, range: (0-59)). At the bottom are three buttons: "OK", "Cancel", and "Help".

- 6 Select **Chemical** from the **SetUp** menu.

- 7 Find "BENZENE" in the list (type the character "b" to go to the section of the list containing benzene), click on its name to highlight it, then click **Select**.

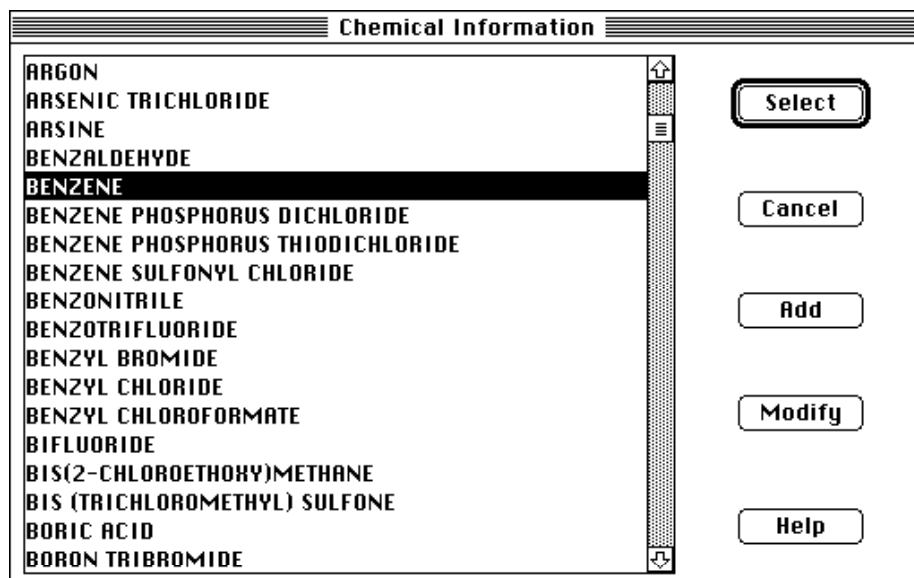

Entering weather information

Now that you've selected the location, time, and chemical, you must provide information about weather conditions and ground roughness.

- 1 In the **SetUp** menu, point to **Atmospheric**, then click **User Input**.

- 2 On ALOHA's first "Atmospheric Options" dialog box, type "7" into the wind speed box, then click **Knots**. Type "e" into the wind direction box (to indicate that the wind is from the east), then click the right-hand button under the "Measurement height above ground is:" heading. This button represents a wind measurement height of 10 meters.
- 3 The benzene is flowing onto a grassy field located to the west of the industrial park. Since the wind is blowing from the east, we can expect the cloud of benzene vapor to disperse westward across this field. An open field fits into the category of "Open Country" ground roughness, so click **Open Country**. If the wind was instead blowing from the west, towards the industrial park, **Urban or Forest** would be the most appropriate roughness category.

- 4 Under the “Select cloud cover:” heading, click the second button from the left; this button represents 7/10 cloud cover. Once the dialog box on your screen looks like the one below, click **OK**.

Atmospheric Options

Wind Speed is: Knots MPH Meters/Sec.

Wind is from : Enter degrees true or text (e.g. ESE)

Measurement Height above ground is:

OR enter value: feet meters

Ground Roughness is:

Open Country OR Input roughness (Z₀): in cm

Urban or Forest

Select Cloud Cover:

OR enter value: (0-10)

- 5 On ALOHA’s second “Atmospheric Options” dialog box, type “80” into the air temperature box, then click **F** to indicate that this temperature is in degrees Fahrenheit.
- 6 ALOHA uses the wind speed, cloud cover, and date and time information that you’ve entered to automatically select atmospheric stability class “D”.

- 7 Check to be sure that **No inversion** is selected, then click the second relative humidity button from the left, which represents 75 percent relative humidity. Once the dialog box on your screen looks like the one below, click **OK**.

Atmospheric Options 2

Air Temperature is: Degrees F C

Stability Class is: A B C D E F

Inversion Height Options are: No Inversion Inversion Present, Height is: Feet Meters

Select Humidity:

OR enter value %
(0-100)

The information that you have entered into ALOHA appears in the Text Summary. Ignore ALOHA's estimate of building exchange rate, since we are not considering infiltration into buildings.

Text Summary

SITE DATA INFORMATION:
 Location: BATON ROUGE, LOUISIANA
 Building Air Exchanges Per Hour: 0.52 (sheltered single storied)
 Time: August 20, 2003 & 2230 hours CDT (user specified)

CHEMICAL INFORMATION:
 Chemical Name: BENZENE Molecular Weight: 78.11 g/mol
 ERPG-3: 1000 ppm ERPG-2: 150 ppm ERPG-1: 50 ppm
 IDLH: 500 ppm
 Carcinogenic risk - see CAMEO
 Normal Boiling Point: 176.2° F Ambient Boiling Point: 176.1° F
 Vapor Pressure at Ambient Temperature: 0.13 atm
 Ambient Saturation Concentration: 134,835 ppm or 13.5%

ATMOSPHERIC INFORMATION: (MANUAL INPUT OF DATA)
 Wind: 7 knots from e at 10 meters No Inversion Height
 Stability Class: D Air Temperature: 80° F
 Relative Humidity: 75% Ground Roughness: open country
 Cloud Cover: 7 tenths

Describing the release

You're now ready to enter information about the release itself.

- 1 Since the benzene is leaking from a tank, this scenario should be modeled as a **Tank** source. In the **SetUp** menu, point to **Source**, then click **Tank**.

- 2 Click **Vertical Cylinder**, then enter 500 gallons for the volume and 4 feet for the diameter of the tank. Once you have entered the volume and diameter, ALOHA calculates the correct length. Click **OK**.

- 3 The benzene is stored in the tank as a liquid (notice in the Text Summary that it has a boiling point of 176°F, well above the ambient temperature). Check to be sure that **Tank contains liquid** and **Chemical stored at ambient temperature** are selected, then click **OK**.

Chemical State and Temperature

Enter the state of the chemical: Help

Tank contains liquid
 Tank contains gas only
 Unknown

Enter the temperature within the tank: Help

Chemical stored at ambient temperature
 Chemical stored at degrees F C

OK Cancel

- 4 The security guard thinks the tank was filled in the evening, so the most conservative estimate we can make is that the tank is 100 percent full. Either (1) type “100” in the “% full by volume” box, (2) type “500” in the liquid volume box, then click **gallons**, or (3) scroll the liquid level bar to the top of the tank diagram. Once you have entered your estimate of the liquid volume, ALOHA estimates the mass of the liquid (1.82 tons). Click **OK**.

Liquid Mass or Volume

Enter the mass OR volume of the liquid

The mass of liquid is: pounds
 tons(2,000 lbs)
 kilograms

OR

Enter volume OR liquid level

The liquid volume is: gallons
 cubic feet
 liters
 cubic meters

% full by volume

OK Cancel Help

- 5 Describe how the benzene is escaping from the tank. Click **Circular opening**, enter 6 for the hole diameter, then click **inches**. Click **Hole**, since the benzene is not escaping through a pipe or valve, then click **OK**.

Area and Type of Leak

Select the shape that best represents the shape of the opening through which the pollutant is exiting

Circular opening Rectangular opening

Opening diameter: inches
 feet
 centimeters
 meters

Is leak through a hole or short pipe/valve?
 Hole Short pipe/valve

OK **Cancel** **Help**

- 6 Indicate the height of the leak above the tank bottom. Under the “The bottom of the leak is:” heading, type “10”, then click **in.** (inches). Click **OK**.

Height of the Tank Opening

liq. level

The bottom of the leak is:
 in. ft. cm. m.

above the bottom of the tank

OR

% of the way to the top of the tank

OK **Cancel** **Help**

- 7 The liquid benzene is flowing onto a grassy field. Click **Default** ground type. Since you have no information about the ground temperature, click **Use air temperature**. Because the product is flowing into a field, it is probably not contained by a dike. Under the “Input maximum puddle diameter” heading, click **Unknown**. Click **OK**.

Puddle Parameters

Select ground type Help

Default Concrete Sandy Moist

Input ground temperature Help

Use air temperature (select this if unknown)

Ground temperature is deg. F C

Input maximum puddle diameter Help

Unknown

Maximum diameter is ft yds meters

OK Cancel

The source strength information that you have entered, and the results of ALOHA’s source strength calculations, appear in the Text Summary. ALOHA estimates that the release of vapor into the atmosphere lasts for about 41 minutes, and that the maximum amount of vapor released at any one time is about 86.1 pounds per minute (this is the Maximum Average Sustained Release Rate).

Text Summary

SOURCE STRENGTH INFORMATION:

Leak from hole in vertical cylindrical tank

Tank Diameter: 4 feet	Tank Length: 5.32 feet
Tank Volume: 500 gallons	Tank contains liquid
Internal Temperature: 80° F	Tank is 100% full
Chemical Mass in Tank: 1.82 tons	
Circular Opening Diameter: 6 inches	
Opening is 10 inches from tank bottom	
Soil Type: Default	
Ground Temp: equal to ambient	Max Puddle Diameter: Unknown
Release Duration: 41 minutes	
Max Average Sustained Release Rate: 86.1 pounds/min	
(averaged over a minute or more)	
Total Amount Released: 3,082 pounds	

Note: The chemical escaped as a liquid and formed an evaporating puddle.

8 To view the source strength graph, select **Source Strength** from the **Display** menu.

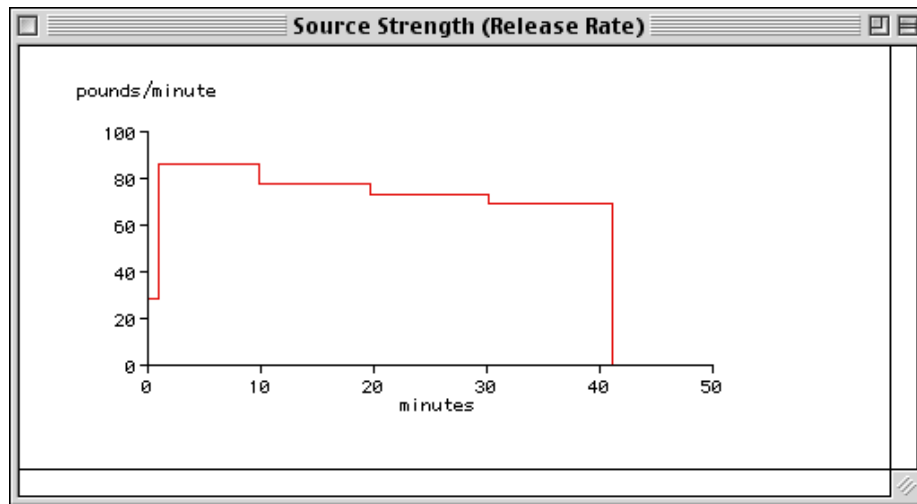
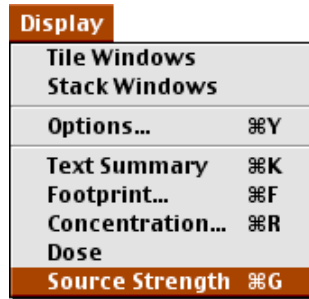

Whenever you run ALOHA, ask yourself: Is ALOHA accurately representing what is actually occurring in this scenario? In this case, liquid benzene leaks from a tank to form a puddle; ALOHA expects that because the puddle is undiked, it spreads out to cover a large area and evaporates at a high rate for a short period of time. What if the puddle were constrained by small depressions in the ground? The puddle would not spread out as far because the liquid flowing away from the tank would fill up the depressions in the grass. The puddle would then be smaller in area and deeper. It would evaporate at a slower rate and it would take longer to completely evaporate.

Because ALOHA assumes that the puddle would spread out to cover a maximum area, its release rate estimate may be conservative (more likely to be an overestimate than an underestimate). At a real accident scene, check for terrain features that would constrain the puddle from spreading; use this information to estimate the maximum puddle area.

Choosing a LOC and plotting a footprint

- 1 First, check the computational setting. Select **Computational** from the **SetUp** menu. Check to be sure that **Let model decide (select this if unsure)** is selected. Click **OK**.

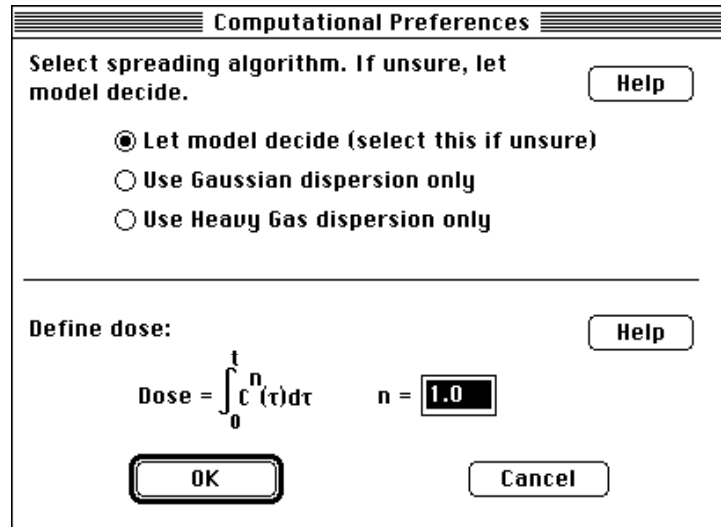

- 2 Select **Options** from the **Display** menu.

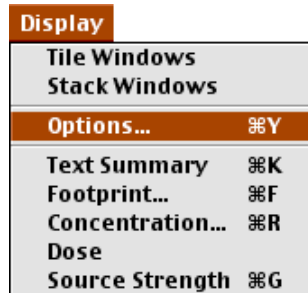

- 3 Check to be sure that **Plot on grid and auto-scale to fit window** is selected. Select either **English units** or **Metric units**, depending on your preference; ALOHA's computation results will be displayed in the units that you choose. Click **OK**.

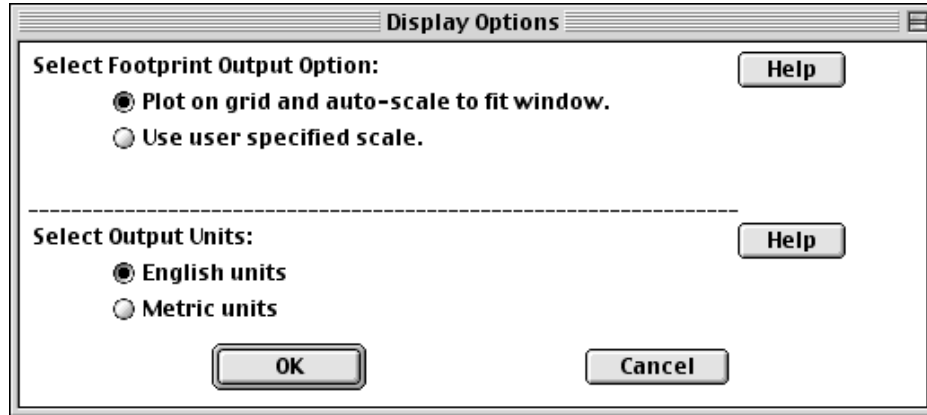

- 5 Choose **Footprint** from the **Display** menu to obtain a footprint plot.

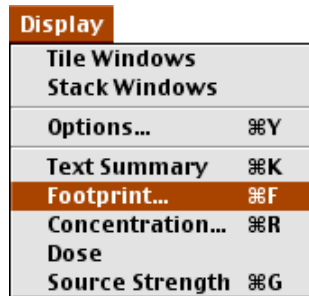

The LOCs for this selected chemical, Benzene, are ERPGs 1 through 3. Check to see **Show confidence lines** has **only for the longest footprint** chosen. Click **OK**.

Level of Concern

Select Level of Concern or Output Concentration:

Red Footprint
LOC: ERPG-3: 1000 ppm ▼

Orange Footprint
LOC: ERPG-2: 150 ppm ▼

Yellow Footprint
LOC: ERPG-1: 50 ppm ▼

Show confidence lines:
 only for the longest footprint
 for each footprint

OK Cancel Help

You'll see ALOHA's footprint for this scenario, showing the three different LOC footprints for benzene concentrations. The red footprint, for concentrations that may exceed 1000 ppm (ERPG-3), has a maximum threat zone of 82 yards, and is NOT drawn because of the effects of near-field patchiness. The orange footprint shows benzene concentrations that may exceed the ERPG 2 value of 150 ppm and the yellow footprint shows the benzene concentration that may exceed the ERPG 1 value of 50 ppm. The yellow footprint extends over 500 yards downwind.

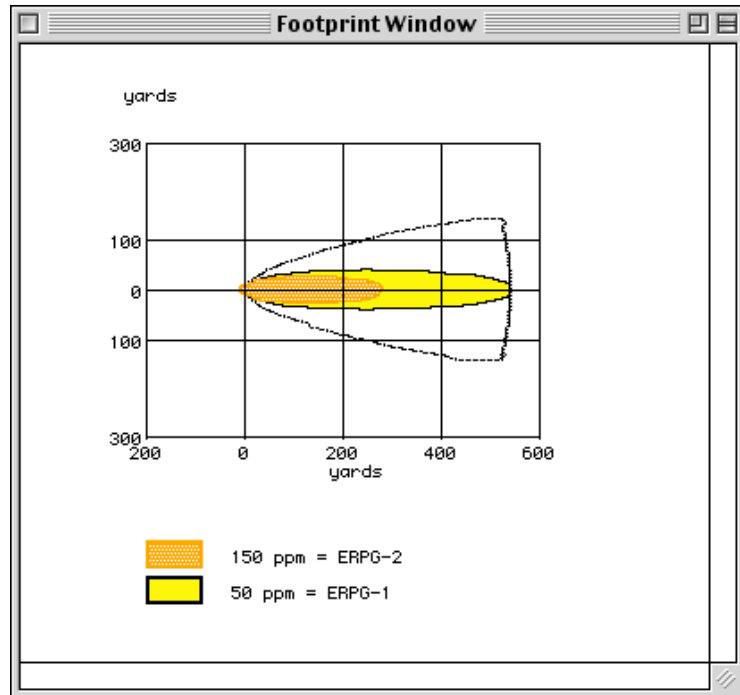

Check the Text Summary for this release.

Text Summary

SITE DATA INFORMATION:
 Location: BATON ROUGE, LOUISIANA
 Building Air Exchanges Per Hour: 0.52 (sheltered single storied)
 Time: August 20, 2003 @ 2230 hours CDT (user specified)

CHEMICAL INFORMATION:
 Chemical Name: BENZENE Molecular Weight: 78.11 g/mol
 ERPG-3: 1000 ppm ERPG-2: 150 ppm ERPG-1: 50 ppm
 IDLH: 500 ppm
 Carcinogenic risk - see CAMEO
 Normal Boiling Point: 176.2° F Ambient Boiling Point: 176.1° F
 Vapor Pressure at Ambient Temperature: 0.13 atm
 Ambient Saturation Concentration: 134,835 ppm or 13.5%

ATMOSPHERIC INFORMATION: (MANUAL INPUT OF DATA)
 Wind: 7 knots from e at 10 meters No Inversion Height
 Stability Class: D Air Temperature: 80° F
 Relative Humidity: 75% Ground Roughness: open country
 Cloud Cover: 7 tenths

SOURCE STRENGTH INFORMATION:
 Leak from hole in vertical cylindrical tank
 Tank Diameter: 4 feet Tank Length: 5.32 feet
 Tank Volume: 500 gallons Tank contains liquid
 Internal Temperature: 80° F
 Chemical Mass in Tank: 1.82 tons Tank is 100% full
 Circular Opening Diameter: 6 inches
 Opening is 10 inches from tank bottom
 Soil Type: Default
 Ground Temp: equal to ambient Max Puddle Diameter: Unknown
 Release Duration: 41 minutes
 Max Average Sustained Release Rate: 86 pounds/min
 (averaged over a minute or more)
 Total Amount Released: 3,082 pounds
 Note: The chemical escaped as a liquid and formed an evaporating puddle.

FOOTPRINT INFORMATION:
 Model Run: Heavy Gas
 Red LOC (1000 ppm = ERPG-3) Max Threat Zone: 82 yards
 Note: Footprint was not drawn because effects of
 near-field patchiness make dispersion predictions
 unreliable for short distances.
 Orange LOC (150 ppm = ERPG-2) Max Threat Zone: 277 yards
 Yellow LOC (50 ppm = ERPG-1) Max Threat Zone: 545 yards

Example 2: Direct Input (Heavy Gas)

A paper mill located in a highly industrialized section of Columbia, South Carolina, stores large amounts of liquid chlorine. On May 15, 2000 at 13:00, a reckless forklift operator breaks open a pipe. About 500 gallons of liquid chlorine spray out in a fine mist, and evaporate within about 10 minutes. The chlorine is normally stored at a temperature of -30°F. The paper mill's single-storied office building is located about 1,000 yards directly downwind of the accident. The building is surrounded by bushes and trees. Since the weather for the past few days has been cool, most people in the building have kept their windows closed.

At the time of the spill, the sky was completely overcast, the air temperature was 70°F and the wind was from 360° at 10 knots, measured at a height of 10 meters. The relative humidity was 67 percent. The safety officer at the paper mill has recommended chlorine's IDLH of 10 ppm as the LOC for this chemical. We will use ALOHA to predict the indoor concentration of chlorine within the paper mill's office building.

Choosing a location, building type, and chemical

- 1 Start ALOHA, or, if ALOHA is already running, choose **New** from the **File** menu to begin a new scenario (you will be asked whether you wish to save your previous work as a save file).
- 2 Select **Location** from the **SiteData** menu.

- 3 Type “c,” then scroll down a little farther until you see “COLUMBIA, SOUTH CAROLINA.” Click on this name to highlight it, then click **Select**.

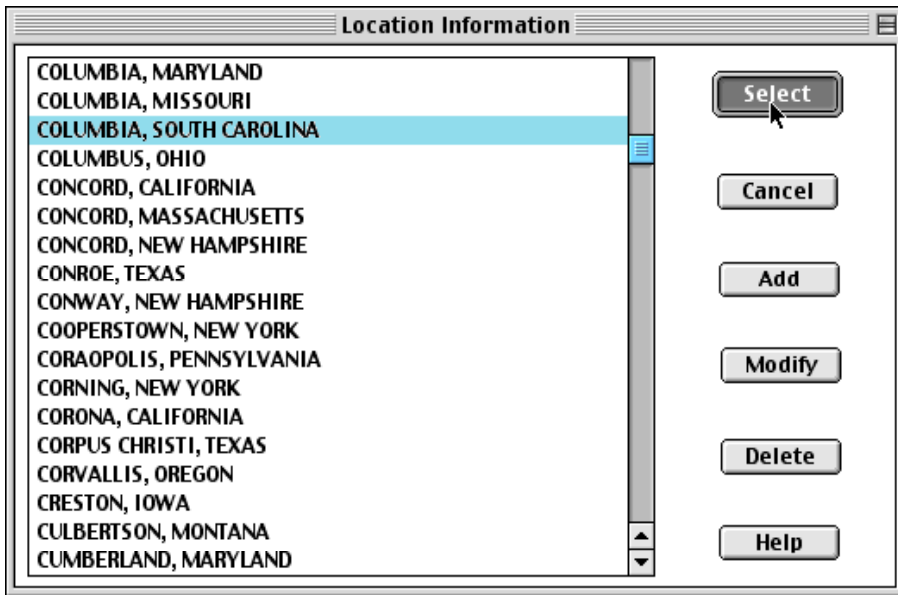

- 4 Choose **Building Type** from the **SiteData** menu.

- 5 The office building is single-storied. Since the building has windows that open, the air exchange rate is probably not controlled, so **Single-storied building** is the most appropriate building type. Because the building is landscaped with trees and bushes that break the wind, click **Sheltered surroundings**. Click **OK**.

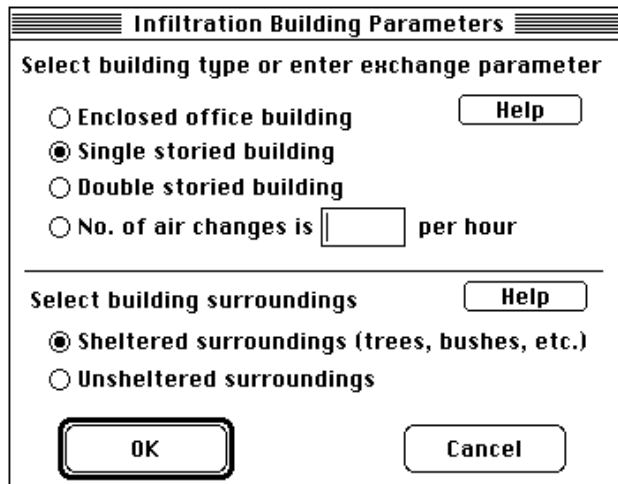

- 6 Choose **Date & Time** from the **SiteData** menu.

- 7 Click **Set constant time**, then enter the month, day, year, hour, and minute when this incident begins. Click **OK**.

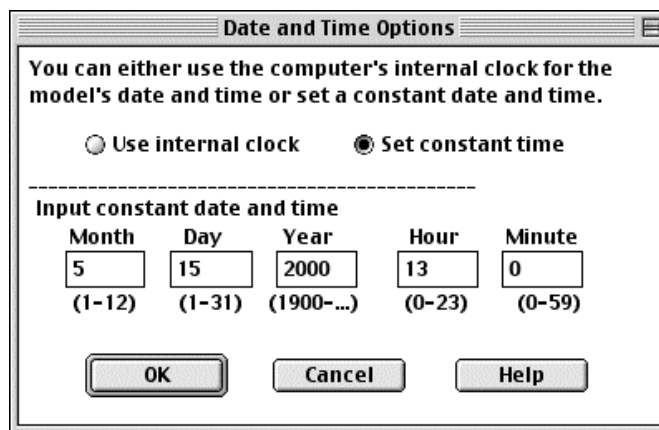

- 8 Choose "CHLORINE" from ALOHA's chemical library: Select **Chemical** from the **SetUp** menu. Find chlorine in the list (quickly type the characters "ch" to locate chlorine in the list), click on its name to highlight it, then click **Select**.

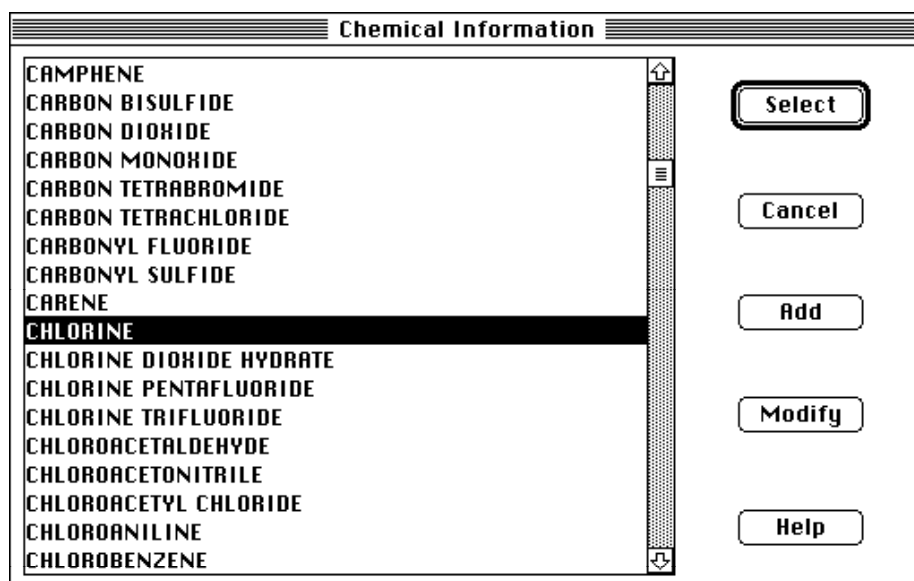

Entering weather information

- 1 In the **SetUp** menu, point to **Atmospheric**, then click **User Input**.

- 2 Type "10" in the wind speed box, then click **Knots**. Type either "360" or "N" into the wind direction box (to indicate that the wind is from the north), then click the right-hand button under the "Measurement height above ground is:" heading, to indicate a wind measurement height of 10 meters. Since the accident is in an industrialized area, click **Urban or Forest** ground roughness. Under the "Select cloud cover:" heading, click the left-most button; this button represents complete cloud cover. Click **OK**.

- Wind Speed is:** A text box containing "10", followed by radio buttons for "Knots" (selected), "MPH", and "Meters/Sec.", and a "Help" button.
- Wind is from :** A text box containing "360", followed by the text "Enter degrees true or text (e.g. ESE)".
- Measurement Height above ground is:** A "Help" button.
- Below the measurement height section, there are two radio buttons with icons: a stick figure with a weather vane (selected) and a tripod with a sensor. To the right, there is an "OR" label, a radio button for "enter value:", a text box containing "10", and radio buttons for "feet" and "meters" (selected).
- Ground Roughness is:** A "Help" button.
- Below ground roughness, there are two radio buttons: "Open Country" and "Urban or Forest" (selected). To the right, there is an "OR" label, a radio button for "Input roughness (Zo):", a text box containing "100", and radio buttons for "in" and "cm" (selected).
- Select Cloud Cover:** A "Help" button.
- Below cloud cover, there are three radio buttons with icons: "complete cover" (selected), "partly cloudy", and "clear". To the right, there is an "OR" label, a radio button for "enter value:", a text box containing "10", and the text "(0-10)".

 At the bottom of the dialog box are "OK" and "Cancel" buttons.

- 3 Type “70” into the air temperature box, then click **F** to indicate that this temperature is in degrees Fahrenheit. ALOHA uses the wind speed, cloud cover, and date and time information that you’ve entered to automatically select atmospheric stability class “D,” representing conditions of neutral atmospheric stability. Check to be sure that **No inversion** is selected, then under the “Select Humidity:” heading, type “67” percent into the relative humidity box. Click **OK**.

Atmospheric Options 2

Air Temperature is: Degrees F C

Stability Class is : A B C D E F

Inversion Height Options are:

No Inversion Inversion Present, Height is: Feet Meters

Select Humidity:

wet medium dry OR enter value % (0-100)

The information that you have entered into ALOHA now appears in the Text Summary. Check under the “SITE DATA INFORMATION” heading, to see the air exchange rate ALOHA will use to predict indoor chlorine concentration (0.45 air changes per hour).

Text Summary

SITE DATA INFORMATION:
 Location: COLUMBIA, SOUTH CAROLINA
 Building Air Exchanges Per Hour: 0.45 (sheltered single storied)
 Time: May 15, 2000 & 1300 hours EDT (user specified)

CHEMICAL INFORMATION:
 Chemical Name: CHLORINE Molecular Weight: 70.91 g/mol
 AEGL-3: 50 ppm AEGL-2: 2.8 ppm AEGL-1: 0.5 ppm
 ERPG-3: 20 ppm ERPG-2: 3 ppm ERPG-1: 1 ppm
 IDLH: 10 ppm
 Normal Boiling Point: -29.3° F Ambient Boiling Point: -29.5° F
 Vapor Pressure at Ambient Temperature: greater than 1 atm
 Ambient Saturation Concentration: 1,000,000 ppm or 100.0%

ATMOSPHERIC INFORMATION: (MANUAL INPUT OF DATA)
 Wind: 10 knots from 360° true at 10 meters
 No Inversion Height
 Stability Class: D Air Temperature: 70° F
 Relative Humidity: 67% Ground Roughness: urban or forest
 Cloud Cover: 10 tenths

Describing the release

You're now ready to enter information about the release itself.

- 1 In the **SetUp** menu, point to **Source**, then click **Direct**.

- 2 In this example scenario, about 500 gallons of chlorine spray from a ruptured pipe and evaporate within about 10 minutes. Click **gallons** as your units of source strength. This is a continuous release, because it takes longer than 1 minute for the chlorine to escape into the atmosphere, so click **Continuous source**. Because the release is continuous, you need to enter a rate of release rather than the total amount released. Divide 500 gallons (the total amount of chlorine released) by 10 minutes (the release duration) to obtain a release rate of 50 gallons per minute. Type "50" into the release rate box and "10" into the duration box. Click **OK**.

 A dialog box titled "User Input Source Strength" with a "Help" button in the top right. It contains four sections:

- Select source strength units of mass or volume:** Radio buttons for grams, kilograms, pounds, tons(2,000 lbs), cubic meters, liters, cubic feet, and **gallons** (which is selected).
- Select an instantaneous or continuous source:** Radio buttons for **Continuous source** (selected) and Instantaneous source.
- Enter the amount of pollutant ENTERING THE ATMOSPHERE:** Radio buttons for gallons/sec, **gallons/min** (selected), and gallons/hr. There are input boxes for "50" and "10" with the text "for" between them, and "minutes (1-60)" to the right. A "Help" button is in the top right.
- Enter source height (0 if ground source):** An input box containing "0" and radio buttons for feet and **meters** (selected). A "Help" button is in the top right.

 At the bottom are "OK" and "Cancel" buttons.

- 3 When you enter the rate of release in volume units, you need to describe the physical state of the chemical (liquid or gas) and its storage temperature, so that ALOHA can estimate the mass of material released. The chlorine was refrigerated at -30°F. The ambient boiling point for chlorine, displayed in the Text Summary, is -29.5°F, so the chlorine is barely in the liquid phase. Click **Liquid** and **Chemical temperature is**.

Type “-30” into the chemical temperature box, then click **F** to indicate degrees Fahrenheit. Click **OK**.

- 4 ALOHA will alert you that the chemical may flash boil and/or escape as a two-phase flow.

Click **Help** to view background information about flash-boiling and two-phase flow. ALOHA recognizes that because the boiling point of chlorine is well below air temperature, the chlorine may have been stored as a pressurized liquid. If so, it may flash-boil when released. During flash-boiling, much of the stored liquid would turn instantly to vapor, so that a mixture of liquid droplets and vapor (a “two-phase flow”) would be released to the atmosphere. ALOHA’s Tank release calculations account for these processes, but the Direct Source option does not. Since we don’t have the necessary information to run the Tank option, we’ll use the Direct Source calculations as the best approximation that we can make, recognizing that ALOHA will treat this release as a steady flow of gas from the tank instead of a two-phase release. Click **OK**.

The source strength information that you have entered into ALOHA, and the results of ALOHA's computations of release rate in mass units and total mass released, appear in the Text Summary.

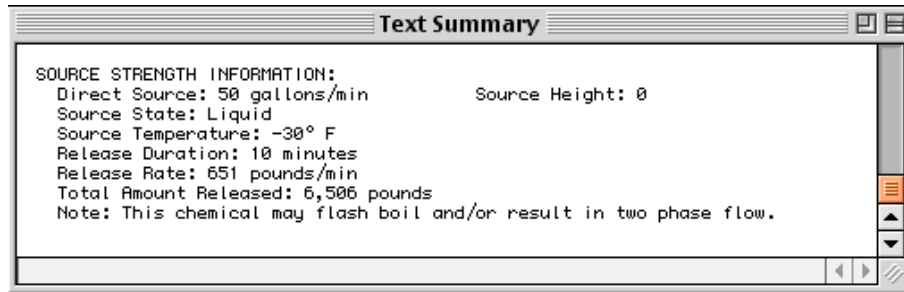

Checking concentration

- 1 First, check the computational setting. Select **Computational** from the **SetUp** menu. Check to be sure that **Let model decide (select this if unsure)** is selected. Click **OK**.
- 2 Select **Concentration** from the **Display** menu.

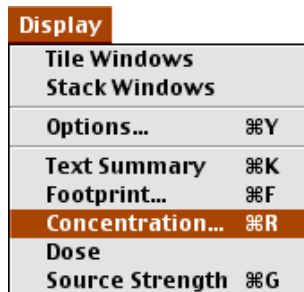

- 3 The paper mill's office building is about 1,000 yards *directly* downwind of the spill. There are two ways—using either fixed or relative coordinates—to describe a concentration location to ALOHA. Click **Help** to view an explanation of both methods. Check to be sure that **Relative Coordinates** is selected; you'll describe the location in terms of downwind and crosswind distances from the release point. Type "1000" into the downwind distance box and "0" into the crosswind distance box. Click **yards**, then click **OK**.

Concentration and Dose Location

Specify the location at which you want to evaluate the concentration and dose over time.

Relative Coordinates (Downwind,Crosswind)
 Fixed Coordinates (East-West,North-South)

Input X, the downwind distance from the source and Y, the perpendicular distance from the downwind axis.

Input X, the downwind distance:

Input Y, the crosswind distance :

feet

yards

miles

meters

kilometers

OK
Cancel
Help

- 4 ALOHA displays a Concentration by Time graph, showing the indoor and outdoor concentrations predicted at the office building's location during the first hour after the release begins. The solid red line represents the outdoor, ground-level concentration. The dashed blue line represents concentration within the office building, as long as doors and windows are closed. No default LOCs will be present on the concentration window unless the user puts up a footprint window first. In that case, wider horizontal red, yellow and orange lines will represent the AEGL values associated with the selected chemical chlorine.

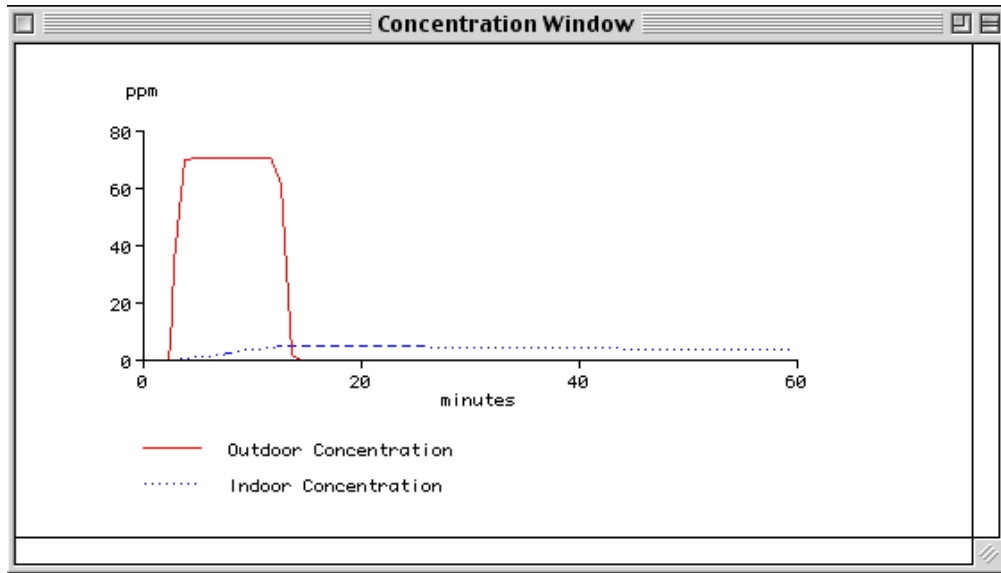

You can see from the graph that the chlorine cloud passes by the office building within the first 15 minutes after the release begins. After that time, the predicted outdoor concentration drops back to zero, while the predicted indoor concentration persists for much longer.

Check the Text Summary to see ALOHA's estimates of maximum indoor and outdoor concentration. You also can see that ALOHA made heavy gas rather than Gaussian calculations for this release (look just under the "FOOTPRINT INFORMATION" heading to see this).

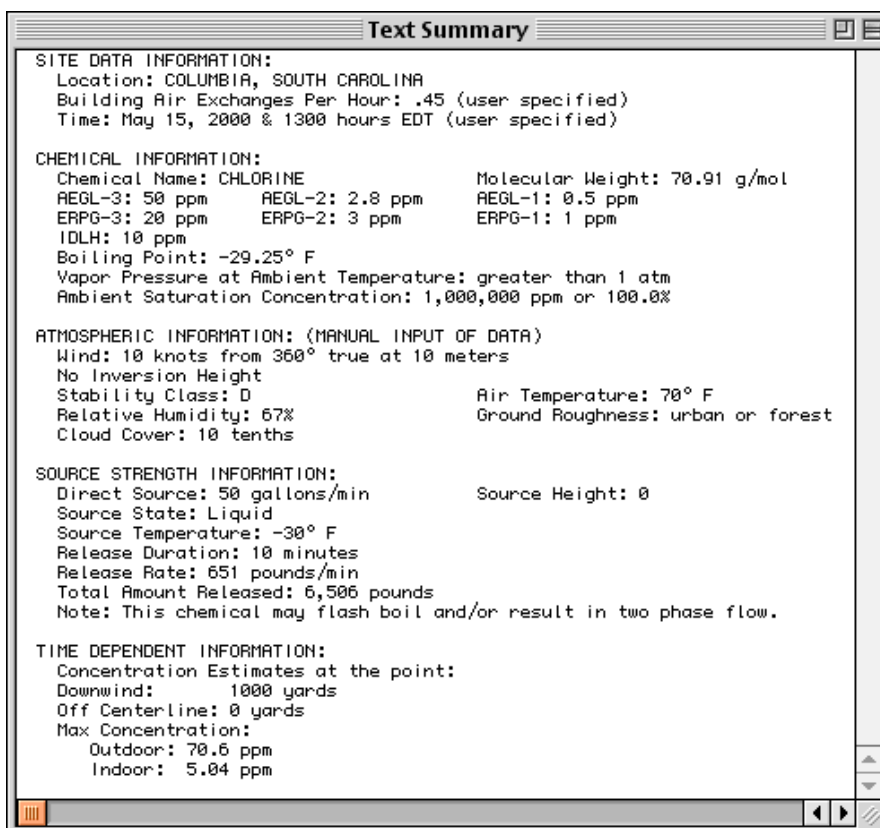

When AEGLs are the LOCs, ALOHA's footprint for this scenario is shown below (choose **Footprint...** from the **Display** menu to see this footprint).

Level of Concern

Select Level of Concern or Output Concentration:

Red Footprint
LOC: **AEGL-3: 50 ppm**

Orange Footprint
LOC: **AEGL-2: 2.8 ppm**

Yellow Footprint
LOC: **AEGL-1: 0.5 ppm**

Show confidence lines:
 only for the longest footprint
 for each footprint

OK **Cancel** **Help**

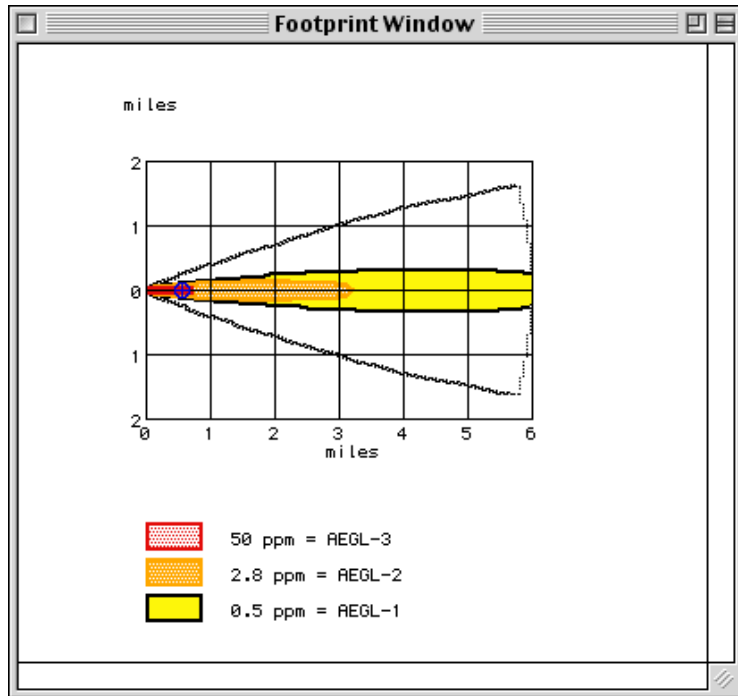

Example 3: A Pipe Source

At a rural road construction site near Portland, Oregon, a heavy equipment operator accidentally cuts open a methane pipe on November 17, 2000 at 14:30. The pipe runs 1,000 feet to the emergency shutoff valve, but the valve has been left open. The inside diameter of the pipe is 8 inches. The inner wall of the pipe is smooth. The methane in the pipe is at ambient temperature and the pressure is 100 pounds per square inch.

At the accident site, the sky is completely overcast, air temperature is 44°F, and relative humidity is 78 percent. The wind is from the southeast at 15 knots, measured at a height of 3 meters with a portable weather station.

Although methane is relatively non-toxic, the lower explosive limit (LEL) is about 5 percent or 50,000 parts per million (ppm). We will use ALOHA to help determine the downwind distance to 10 percent of the explosive concentration, or 5,000 ppm.

Choosing a location and a chemical

- 1 Start ALOHA, read the list of ALOHA's limitations, then click **OK**. If ALOHA is already running, choose **New** from the **File** menu to begin a new scenario.
- 2 Choose **Location** from the **SiteData** menu.

- 3 Quickly type the characters “po” to move to the part of the city list containing Portland, Oregon. Click to highlight “PORTLAND, OREGON,” then click **Select**.

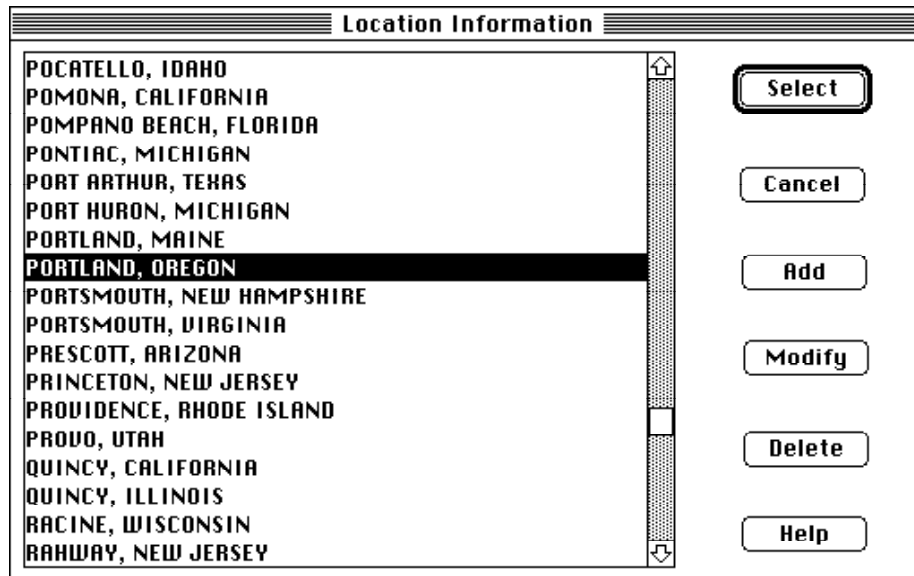

- 4 Select **Date & Time** from the **SiteData** menu to enter the date and time of the accident.

- 5 Click **Set constant time**. The scenario date is November 17, 2000, so type “11” in the month box, “17” in the day box, and “2000” in the year box. The accident time is 14:30, so type “14” in the hour box and “30” in the minute box. Click **OK**.

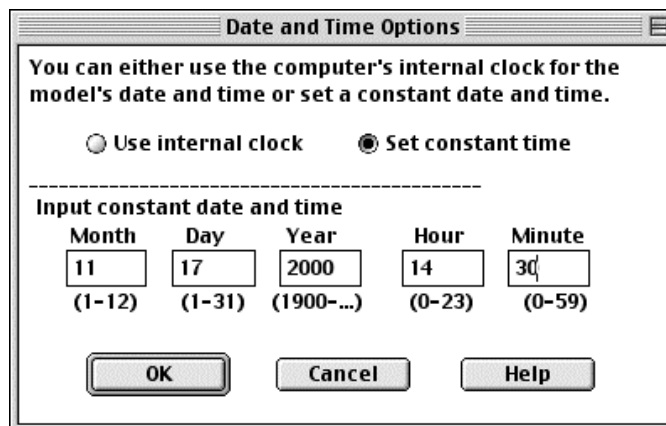

- 6 Choose methane from ALOHA's chemical library by selecting **Chemical** from the **SetUp** menu. Find "METHANE" in the list (quickly type the characters "me" to go to the section of the list containing methane), highlight the name, then click **Select**.

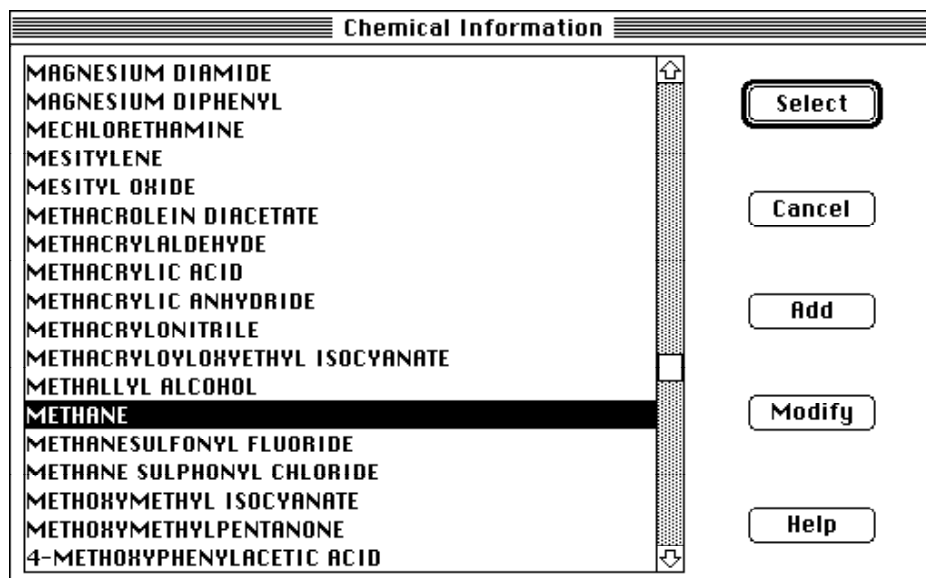

Entering weather information

- 1 In the **SetUp** menu, point to **Atmospheric**, then click **User Input**.

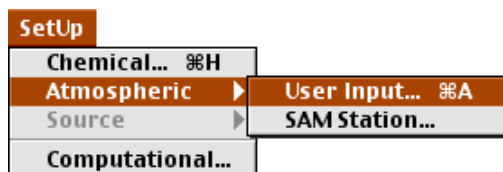

- 2 Type “15” in the wind speed box, then click **Knots**. Enter “SE” in the wind direction box. Click the left-hand button under the “Measurement height above ground is:” heading to indicate that the wind speed is measured at a height of 3 meters. Because the setting of this scenario is a rural road construction site, click **Open Country** ground roughness. Since you have little information about this site, you may wish to run this scenario a second time, this time with **Urban or Forest** selected. Click the cloud cover button for **complete cover**. Click **OK**

Atmospheric Options

Wind Speed is: Knots MPH Meters/Sec.

Wind is from : Enter degrees true or text (e.g. ESE)

Measurement Height above ground is:

  OR enter value: feet meters

Ground Roughness is:

Open Country OR Input roughness (Z₀): in cm

Urban or Forest

Select Cloud Cover:

   OR enter value: (0-10)

complete cover partly cloudy clear

- 3 Enter “44” for the air temperature, then click **F**. ALOHA selects stability class “D” because when the sky is completely overcast, regardless of the wind speed and the time of day, stability class is always D. Since you were not informed that an inversion exists, check to be sure that **No Inversion** is selected. Type “78” percent into the relative humidity box. Click **OK**.

Atmospheric Options 2

Air Temperature is: Degrees F C

Stability Class is : A B C D E F

Inversion Height Options are: No Inversion Inversion Present, Height is: Feet Meters

Select Humidity:

OR enter value %
(0-100)

The information that you have entered into ALOHA appears in the Text Summary. Ignore the air exchange rate estimate; you will not estimate indoor methane concentrations in this example.

Text Summary

SITE DATA INFORMATION:
 Location: PORTLAND, OREGON
 Building Air Exchanges Per Hour: 1.26 (sheltered single storied)
 Time: November 17, 2000 & 1430 hours PST (user specified)

CHEMICAL INFORMATION:
 Chemical Name: METHANE Molecular Weight: 16.04 g/mol
 TEEL-3: 50000 ppm TEEL-2: 25000 ppm TEEL-1: 15000 ppm
 Normal Boiling Point: -258.7° F Ambient Boiling Point: -258.7° F
 Vapor Pressure at Ambient Temperature: greater than 1 atm
 Ambient Saturation Concentration: 1,000,000 ppm or 100.0%

ATMOSPHERIC INFORMATION: (MANUAL INPUT OF DATA)
 Wind: 15 knots from se at 3 meters No Inversion Height
 Stability Class: D Air Temperature: 44° F
 Relative Humidity: 78% Ground Roughness: open country
 Cloud Cover: 10 tenths

Describing the release

- 1 In the **SetUp** menu, point to **Source**, then click **Pipe**.

- 2 Type "8" for the pipe diameter, then click **inches**. Type "1000" for the pipe length, then click **feet**. This pipe is connected to a safety valve, but because the valve has been left open, the pipe is likely to release methane until the valve can be closed. The conservative choice for this example problem is to assume that the pipe is connected to a methane source large enough that methane will continue to flow through the pipe at a constant rate. Therefore, click **connected to infinite tank source**. (If the safety valve for the pipe had been closed, **closed off** would have been a better choice.) The pipe's inner wall is smooth, so click **Smooth Pipe**. Click **OK**.

- Input pipe diameter:** A text box with "8" and radio buttons for "inches" (selected) and "cm". A "Help" button is to the right.
- Input pipe length:** A text box with "1000" and radio buttons for "ft" (selected), "yds", and "meters". A "Help" button is to the right.
- The unbroken end of the pipe is:** Radio buttons for "connected to infinite tank source" (selected) and "closed off". A "Help" button is to the right.
- Select pipe roughness:** Radio buttons for "Smooth Pipe" (selected) and "Rough Pipe". A "Help" button is to the right.

 At the bottom are "OK" and "Cancel" buttons.

- 3 Type “100” for the pipe pressure, then click **psi**. The temperature of the pipe is described as ambient, so click **Unknown (assume ambient)**. Click **OK**.

Pipe Pressure and Hole Size

Input pipe pressure Help
 Pressure is psi atm Pa

Input pipe temperature Help
 Unknown (assume ambient)
 Temperature is F C

Hole size equals pipe diameter. Help

The information that you have entered into ALOHA, as well as ALOHA’s estimates for release rate and duration, now appears in the Text Summary. ALOHA predicts that about 1,400 pounds of methane will escape from the pipe each minute until the safety valve can be shut off. ALOHA sets release duration to the maximum possible time of 1 hour.

Text Summary

SOURCE STRENGTH INFORMATION:

Pipe Diameter: 8 inches	Pipe Length: 1000 feet
Pipe Temperature: 44° F	Pipe Press: 100 lbs/sq in
Pipe Roughness: smooth	Hole Area: 50.3 sq in
Unbroken end of the pipe is connected to an infinite source	
Release Duration: ALOHA limited the duration to 1 hour	
Max Average Sustained Release Rate: 1,430 pounds/min	
(averaged over a minute or more)	
Total Amount Released: 84,564 pounds	

Choosing a LOC and plotting a footprint

- 1 First, check the computational setting. Select **Computational** from the **SetUp** menu. Check to be sure that **Let model decide (select this if unsure)** is selected. Click **OK**.

- 2 Select **Options** from the **Display** menu.

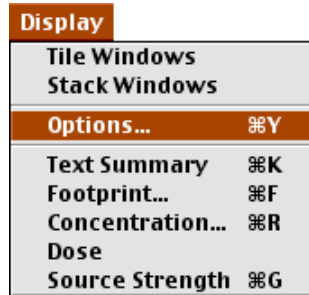

- 3 Check to be sure that **Plot on grid and auto-scale to fit window** is selected. Select either **English units** or **Metric units**, depending on your preference. Click **OK**.

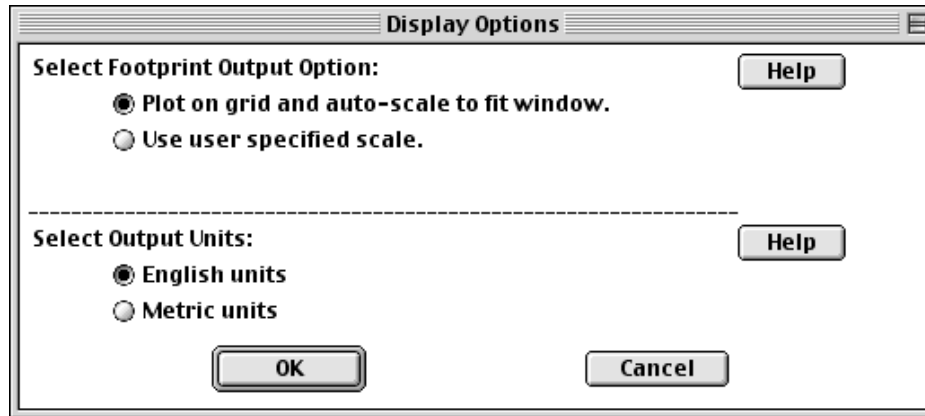

- 4 Choose **Footprint...** from the **Display** menu.

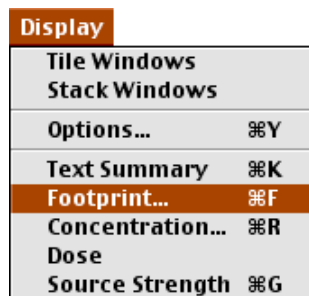

The selected chemical, methane, has TEELs (Temporary Emergency Exposure Limits) as default levels of concern. Click on the **Red Footprint LOC** and choose **User specified**. Put in **5000 ppm** (or 1/10th the Lower Explosive Limit LEL) for the LOC value. Modify the **Orange Footprint** and **Yellow Footprint LOC** values to **(none)**. Click **only for the longest footprint** for **Show confidence lines** and click **OK**.

Level of Concern

Select Level of Concern or Output Concentration:

Red Footprint
LOC: **User specified** 5000

Orange Footprint
LOC: (none)

Yellow Footprint
LOC: (none)

Show confidence lines:
 only for the longest footprint
 for each footprint

OK Cancel Help

Concentration Units:
 ppm
 milligrams/cubic meter
 milligrams/liter
 grams/cubic meter

ALOHA predicts that the concentration of methane may exceed 5000 ppm, 1/10th the LEL, for up to about 190 yards downwind of the leaking pipe.

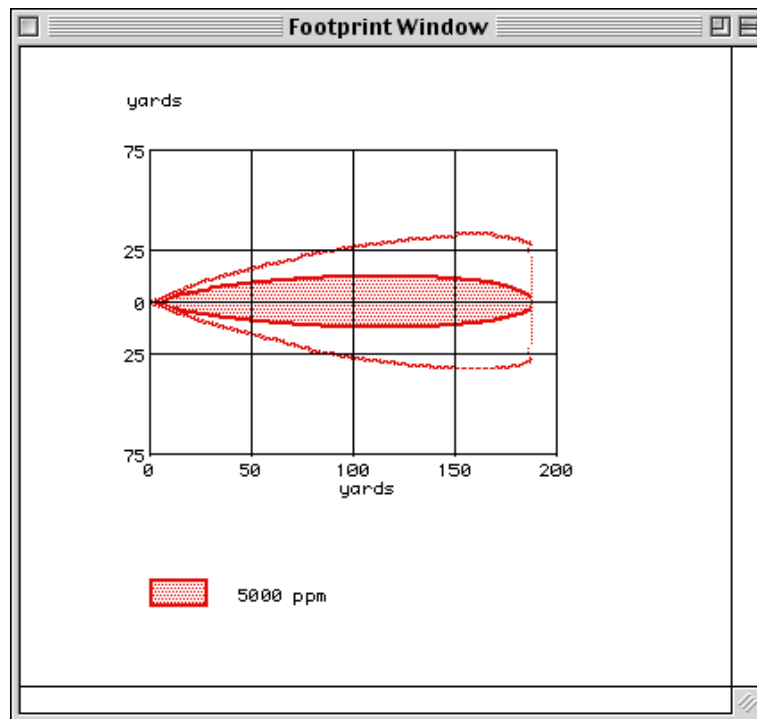

Your Text Summary should now look like the one below.

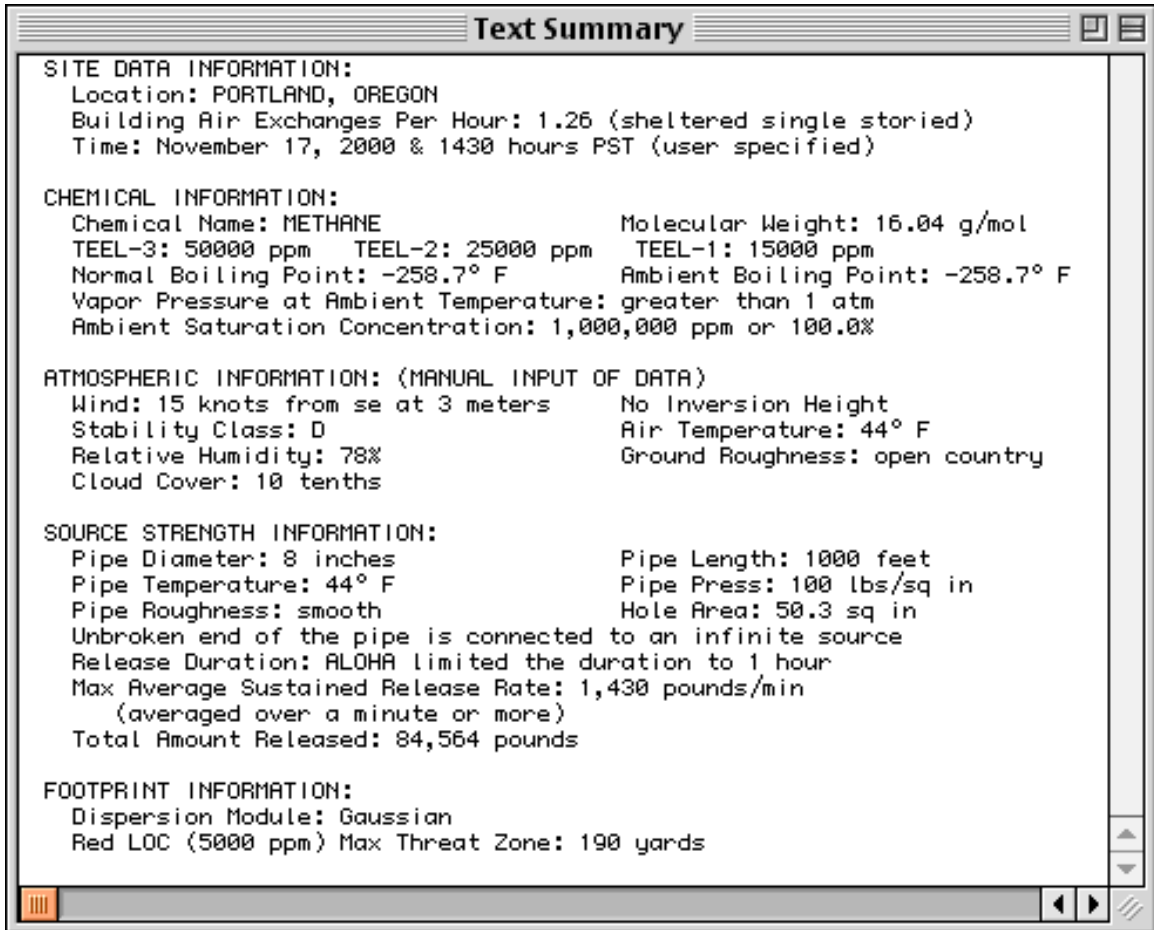

Example 4: Using ALOHA and a MARPLOT map

On June 4, 2000, a train traveling on the Southern Railway near Manassas, Virginia, collided with a stalled truck at Lee Hwy. During the hour from 15:00 to 16:00, about 4,000 pounds of chlorine gas were released from a derailed tank car. At the time of the release, winds were out of the east-northeast (ENE) at about 5 knots, measured at a height of 3 meters. One-third of the sky was covered by clouds, the humidity was about 80% and the air temperature was 72° F.

The land between the tank car and the intersection of Gallerher Road with Lee Hwy is flat with no obstructions. Two workmen repairing potholes at this intersection were overcome by fumes and treated at a local hospital for chlorine gas inhalation. To what approximate concentration of chlorine might the workmen have been exposed? You'll evaluate this scenario first by using ALOHA to obtain a source strength estimate and a footprint, then by plotting the footprint on a MARPLOT map in order to obtain a concentration estimate for the location where the workmen were injured.

Choosing a location and a chemical

- 1 Start ALOHA, read the list of ALOHA's limitations, then click **OK**. If ALOHA is already running, choose **New** from the **File** menu to begin a new scenario.
- 2 You'll need to add Manassas, Virginia to ALOHA's city library. Choose **Location** from the **SiteData** menu.

3 Click Add.

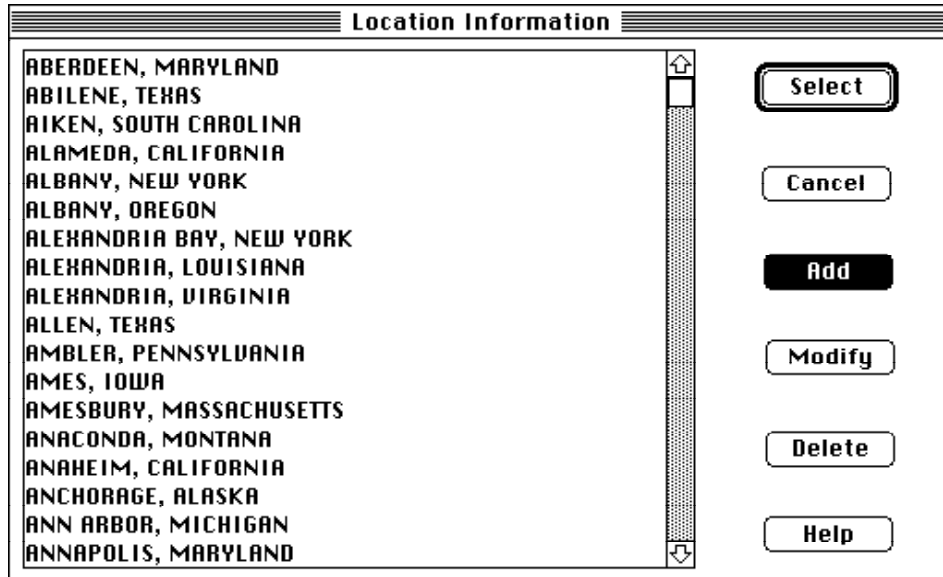

- 4 Type “Manassas” in the location name box. Click **In U.S.** Type “200,” the approximate elevation of Manassas, then click **feet**. Type the city’s latitude and longitude, 38° 50’ N and 77° 30’ W. Click **N** and **W**. Choose “VIRGINIA” from the scrolling list of state names. Click **OK**.

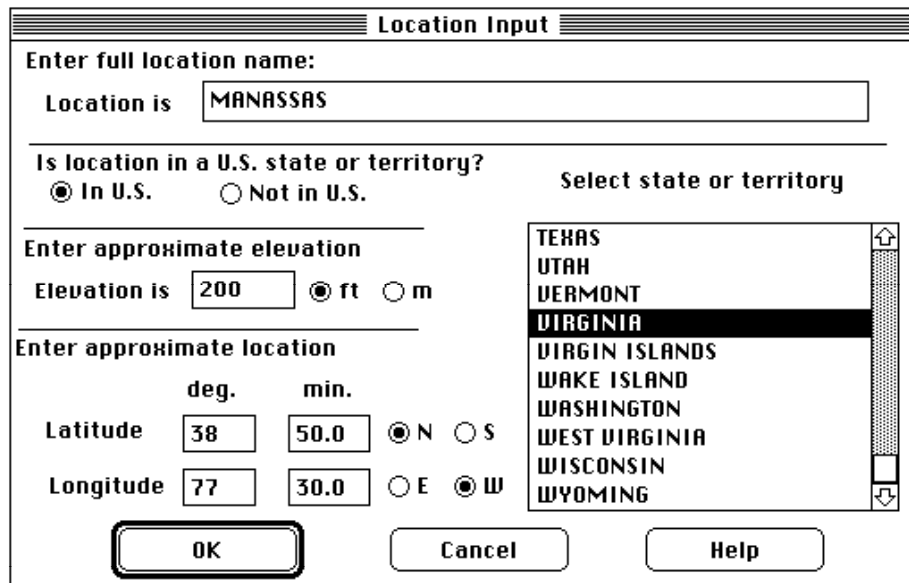

- 5 The list of locations will be displayed with Manassas, Virginia highlighted. Click **Select**.

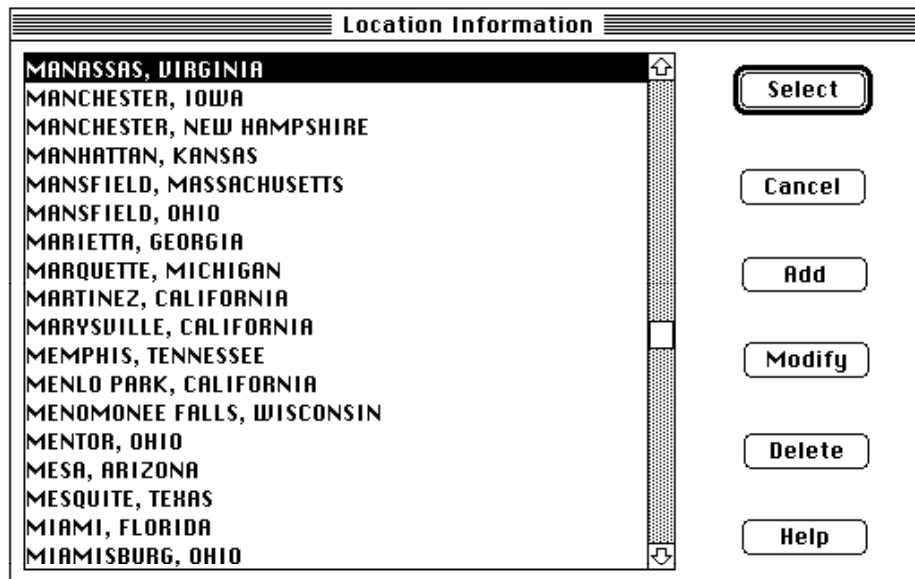

- 6 We'll ignore **Building Type** during this scenario, since we're interested only in outdoor concentration. Choose **Date & Time** from the **SiteData** menu.

- 7 Click **Set constant time**, then enter the month, day, year, hour and minute of this accident, as shown below. Click **OK**.

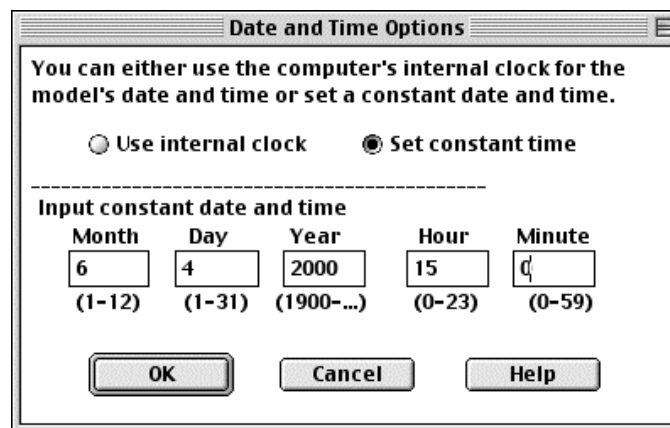

- 8 Choose **Chemical** from the **SetUp** menu.

- 9 Use the scroll bar or quickly type the characters "ch" to find "CHLORINE." Double-click on this name or click once on it, then click **Select**.

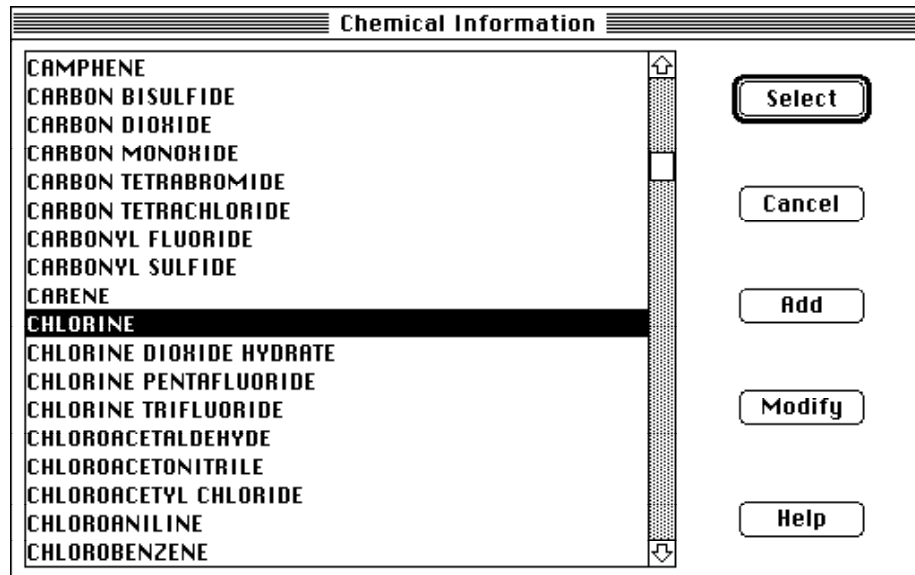

Entering weather information

- 1 In the **SetUp** menu, point to **Atmospheric**, then click **User Input**.

- 2 Type a wind speed of 5 knots and a wind direction of ENE. Under the "Measurement height above ground is:" heading, click the left-hand button to indicate that the wind speed is measured at a height of 3 meters. The area between the derailed tank car and the injured workmen is flat and free of obstacles, so click **Open Country** ground

roughness. Click the fourth cloud cover button from the left to indicate that cloud cover is 3 tenths. Click **OK**.

Atmospheric Options

Wind Speed is: knots mph meters/sec **Help**

Wind is from: Enter degrees true or text (e.g. ESE)

Measurement Height above ground is: **Help**

OR enter value: feet meters

Ground Roughness is: **Help**

Open Country OR Input roughness (Zo): in cm

Urban or Forest

Select Cloud Cover: **Help**

OR enter value: (0-10)

complete cover partly cloudy clear

OK **Cancel**

- 3 Type an air temperature of 72 degrees F. ALOHA has selected stability class “C”. Click **No inversion**, since you have no indication that an inversion exists. Type 80 percent into the relative humidity box. Click **OK**.

Atmospheric Options 2

Air Temperature is: degrees F C **Help**

Stability Class is: **Help** A B C D E F **Override**

Inversion Height Options are: **Help**

No Inversion Inversion Present, Height is: feet meters

Select Humidity: **Help**

OR enter value: % (0-100)

wet medium dry

OK **Cancel**

Check the information in the Text Summary to be sure that you have entered all data correctly.

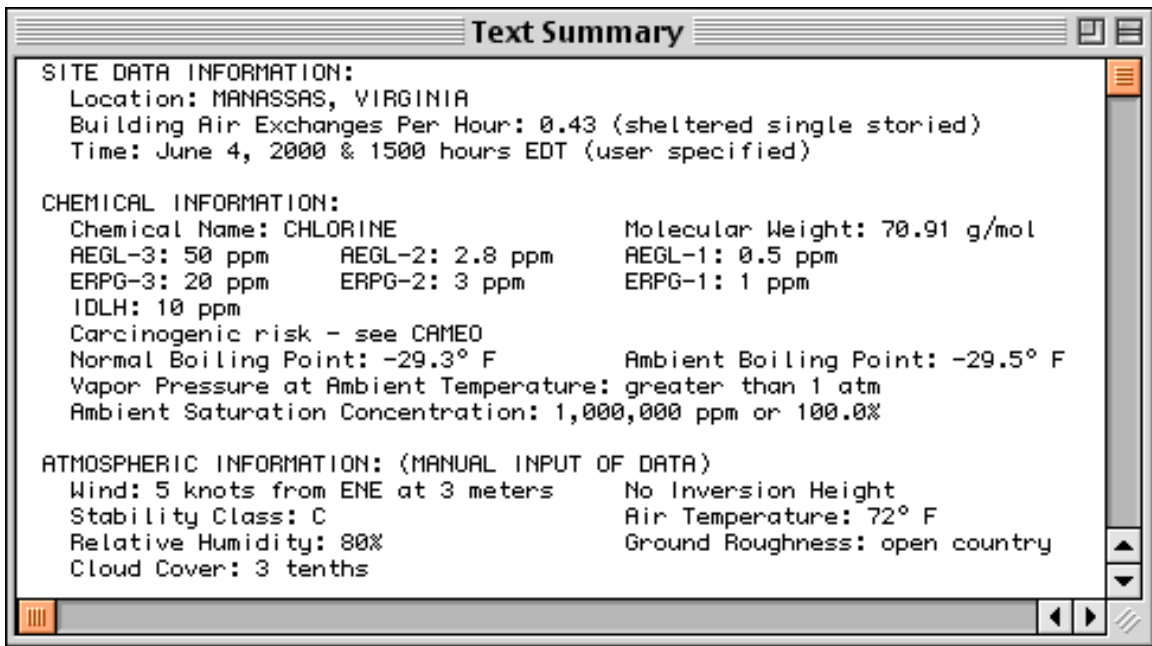

Describing the release

- 1 This is a release from a tank car, but you don't have all the information that you would need to model the release with ALOHA's Tank source option. You can model this release as a Direct Source, however. In the **SetUp** menu, point to **Source**, then click **Direct**.

- 2 You know that about 4,000 pounds of chlorine were released, so click **pounds**. The chlorine was released over the course of an hour. Click **Continuous source**, then type “4000” as the release amount. Click **pounds/hour**. Leave the source height as “0,” then click **OK**.

ALOHA will display the warning shown below.

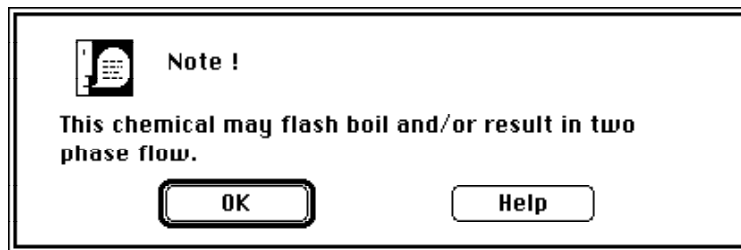

It recognizes that because the boiling point of chlorine is well below air temperature, the chemical may have been stored as a pressurized liquid. If so, it may flash-boil when released through a tank hole. During flash-boiling, much of the stored liquid would turn instantly to vapor, so that a mixture of liquid droplets and vapor (a “two-phase flow”) would be released to the atmosphere. ALOHA’s Tank release calculations account for these processes, but the Direct Source option does not. Since we don’t have the necessary information to run the Tank option, we’ll use the Direct Source calculations as the best approximation that we can make, recognizing that the model will treat this release as a steady flow of gas from the tank instead of a two-phase release. Click **OK**.

Check the Text Summary to be sure that you correctly entered information about the release.

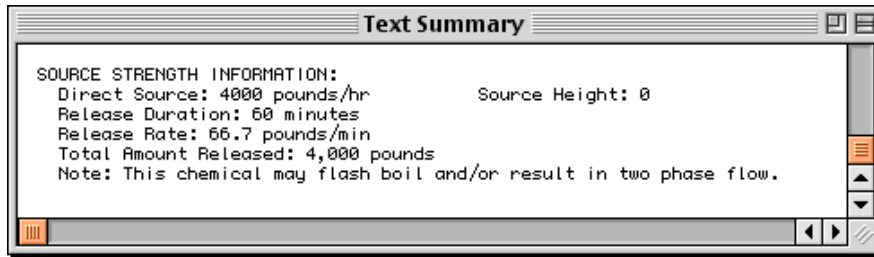

Choosing a LOC and plotting a footprint

- 1 First, check the computational setting. Select **Computational** from the **SetUp** menu. Check to be sure that **Let model decide (select this if unsure)** is selected. Click **OK**.
- 2 Choose **Options...** from the **Display** menu.

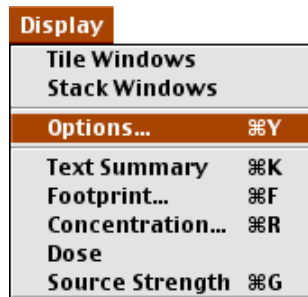

- 3 Check to be sure that **Plot on grid and auto-scale to fit window** is selected. Select either **English units** or **Metric units**, depending on your preference. Click **OK**.

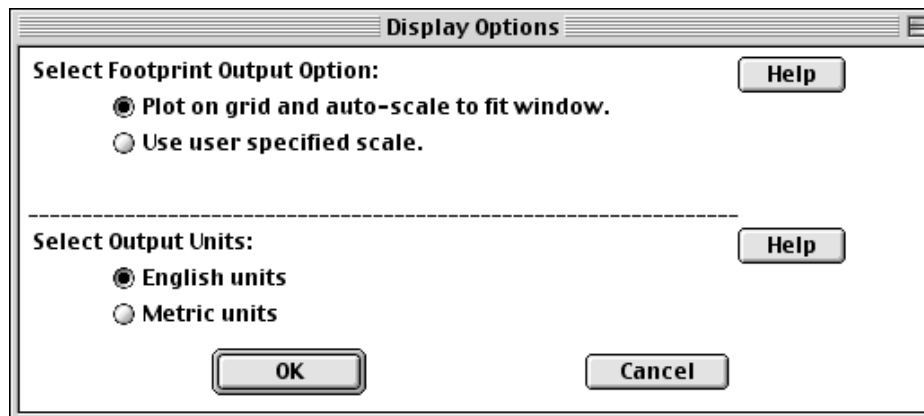

4 Choose **Footprint...** from the **Display** menu.

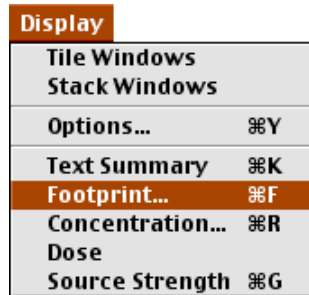

The selected chemical, chlorine, should have AEGLs (Acute Exposure Guideline Levels) as the default LOCs. Choose these AEGLs for the LOC values. Under **Show confidence lines** select **only for the longest footprint**. Click **OK**.

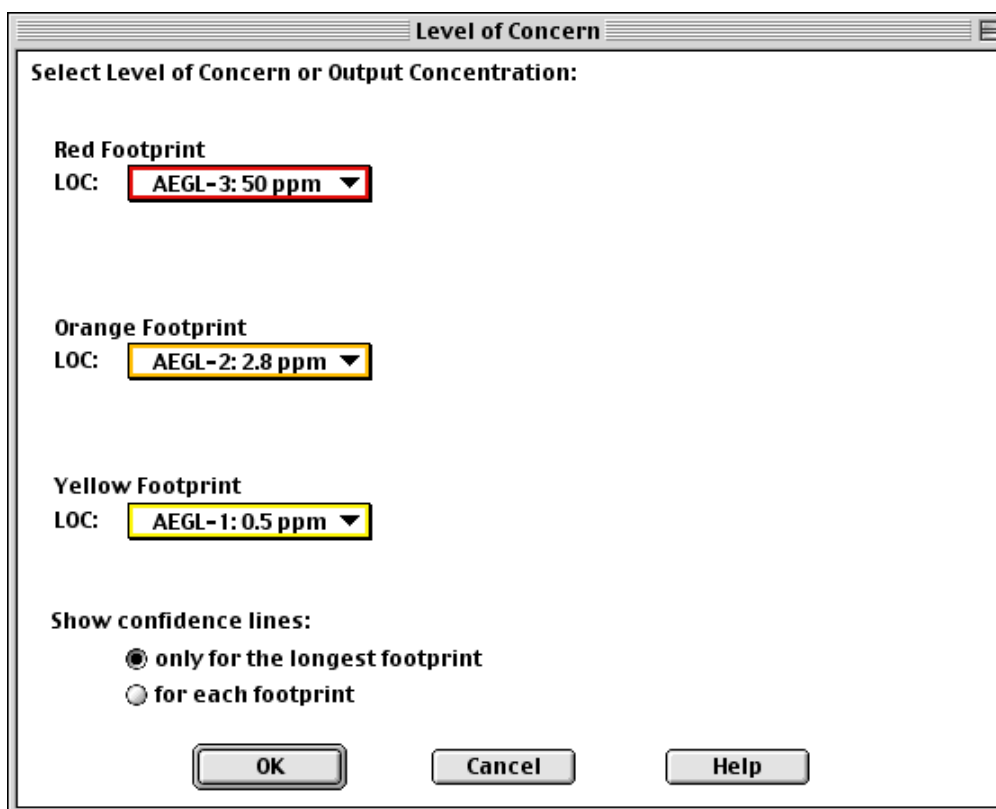

ALOHA will display a footprint for this chlorine release.

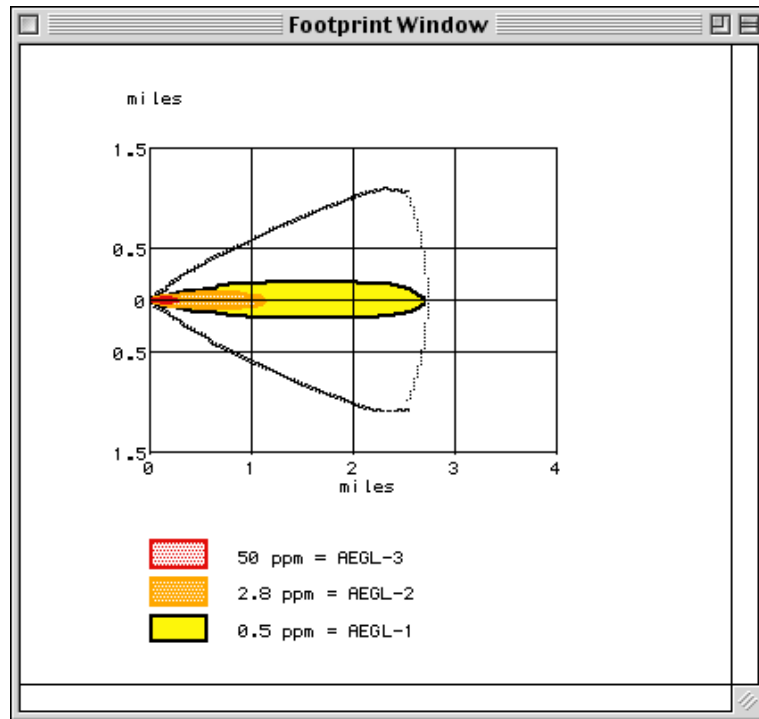

Check the Text Summary to see the length of the footprint that exceeds the AEGL-3 (50 ppm) value (the “Max Threat Zone”). ALOHA expects the footprint to extend at least 436 yards downwind.

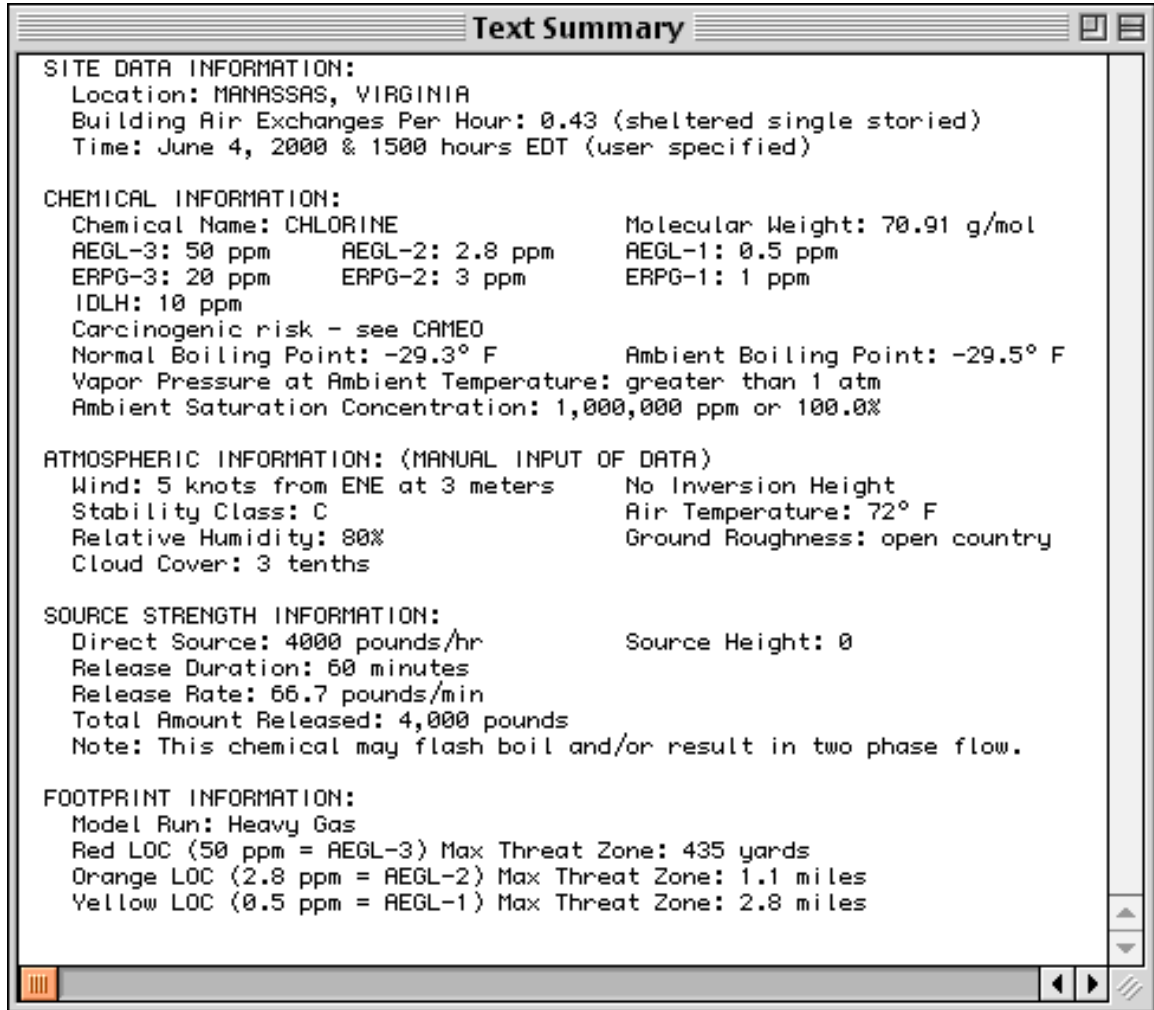

Using MARPLOT

- 1 You're now ready to plot this footprint on a map of the area in MARPLOT, and to obtain a concentration estimate for the workmen's location. Select **Go to Map** from the **MARPLOT** submenu under ALOHA's **Sharing** menu to bring MARPLOT forward.

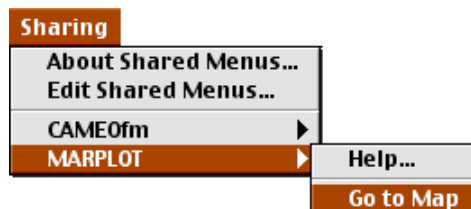

- 2 If this is the first time you've used MARPLOT, the "PRINCE WILLIAM COUNTY, VA" map should automatically be displayed. If it is not, then select **Go to View** from MARPLOT's **View** menu.

- 3 Click to highlight "<entire map> PRINCE WILLIAM COUNTY, VA," then click **Go To View**.

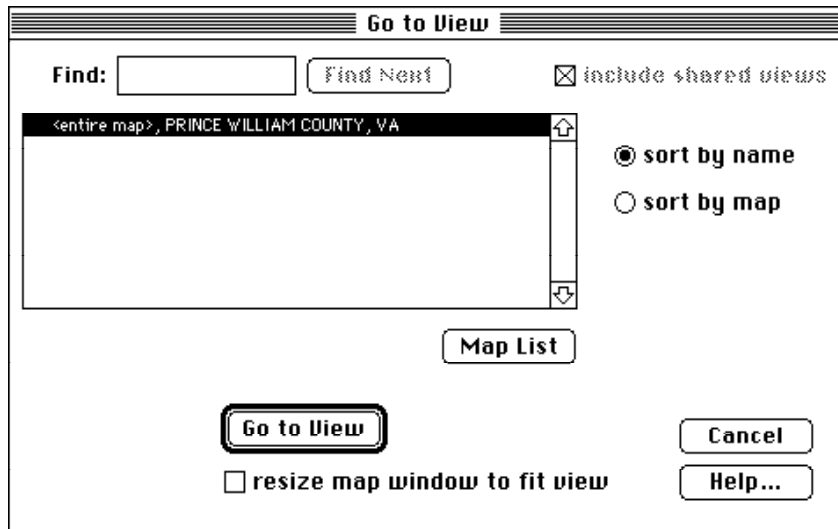

The PRINCE WILLIAM COUNTY, VA map will then be displayed.

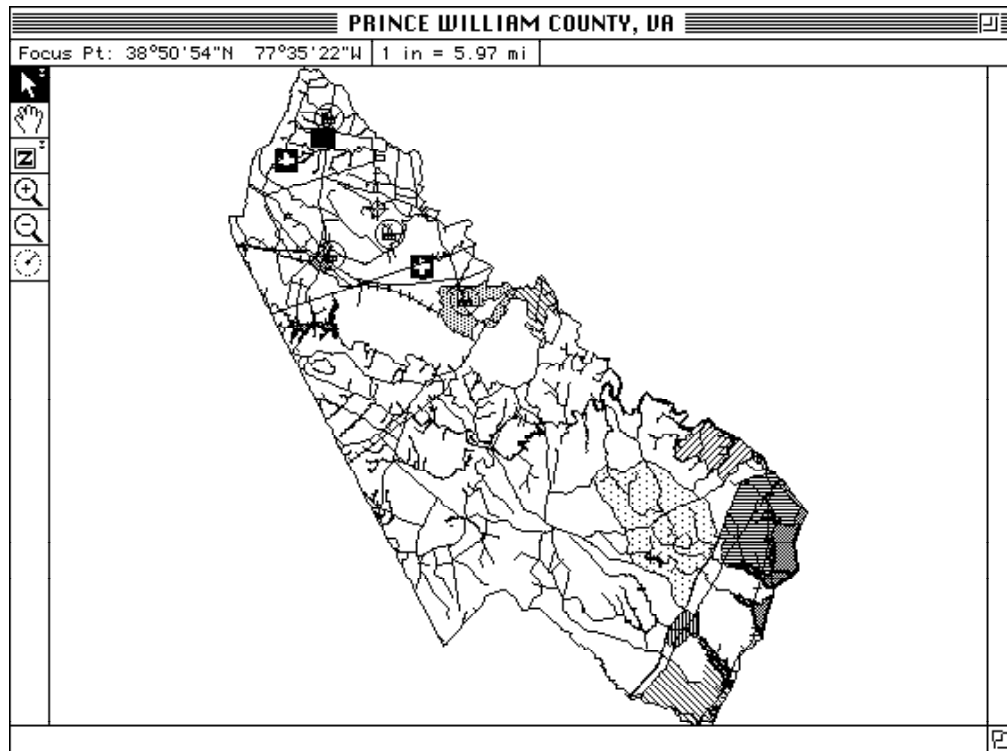

- 4 Now you'll search on the map for the location where the accident occurred. Choose **Search** from the **List** menu.

List	
Search...	⌘F
Show Search Collection	⌘G
Copy to Search Collection	⌘Y
Layer List...	⌘L
Map List...	⌘M

- 5 To search for Gallerher Road, (1) type “GALL” in the “**have names that start with...**” box. Make sure that (2) **Individual Layer** has been selected in the menu just below the “Layer(s) to search:” heading, then (3) select **Roads** from the menu below that. Check (4) to be sure that Maps in View is selected in the menu below the “Map(s) to search:” heading. When the dialog box on your screen looks like the one below, click **Search**.

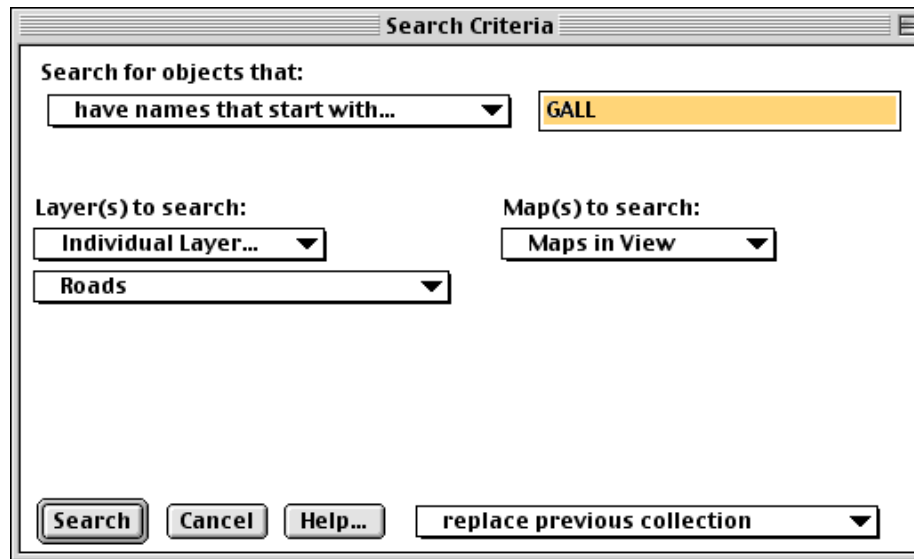

- 6 The search collection will include three roads. Click once on “Gallerher Road” to highlight it, then click **Intersections**.

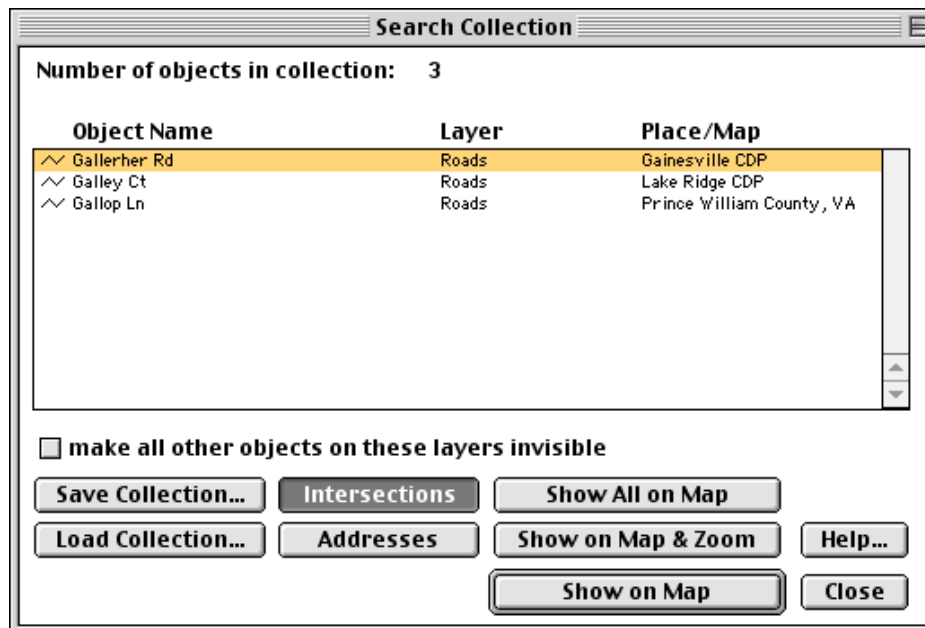

- 7 There are three intersections along Gallerher Road. Click to highlight “Lee Hwy” in the list, then click **Show on Map & Zoom**.

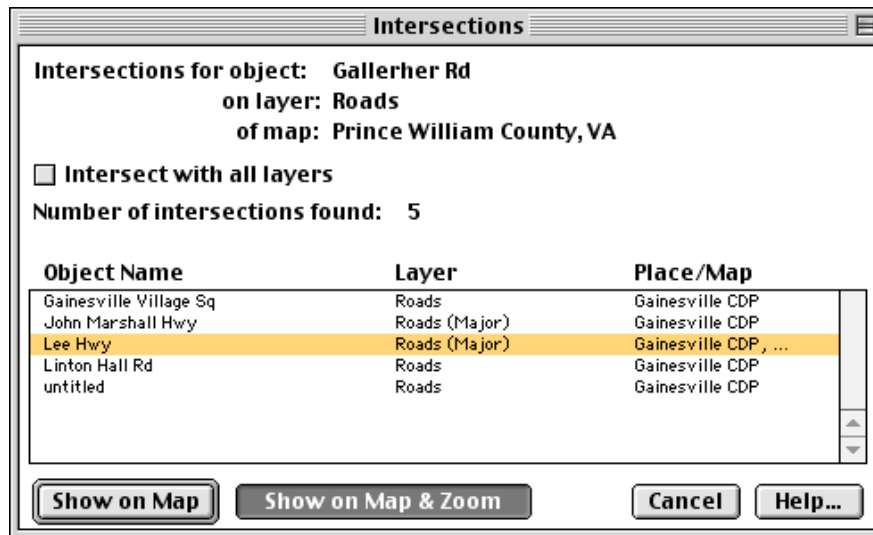

- 8 Your map should look like the one below. Lee Hwy crosses the map as a straight line from the lower left to the upper right of the map. The Southern Railroad crosses the map horizontally, and intersects with Lee Hwy near the right side of the map.

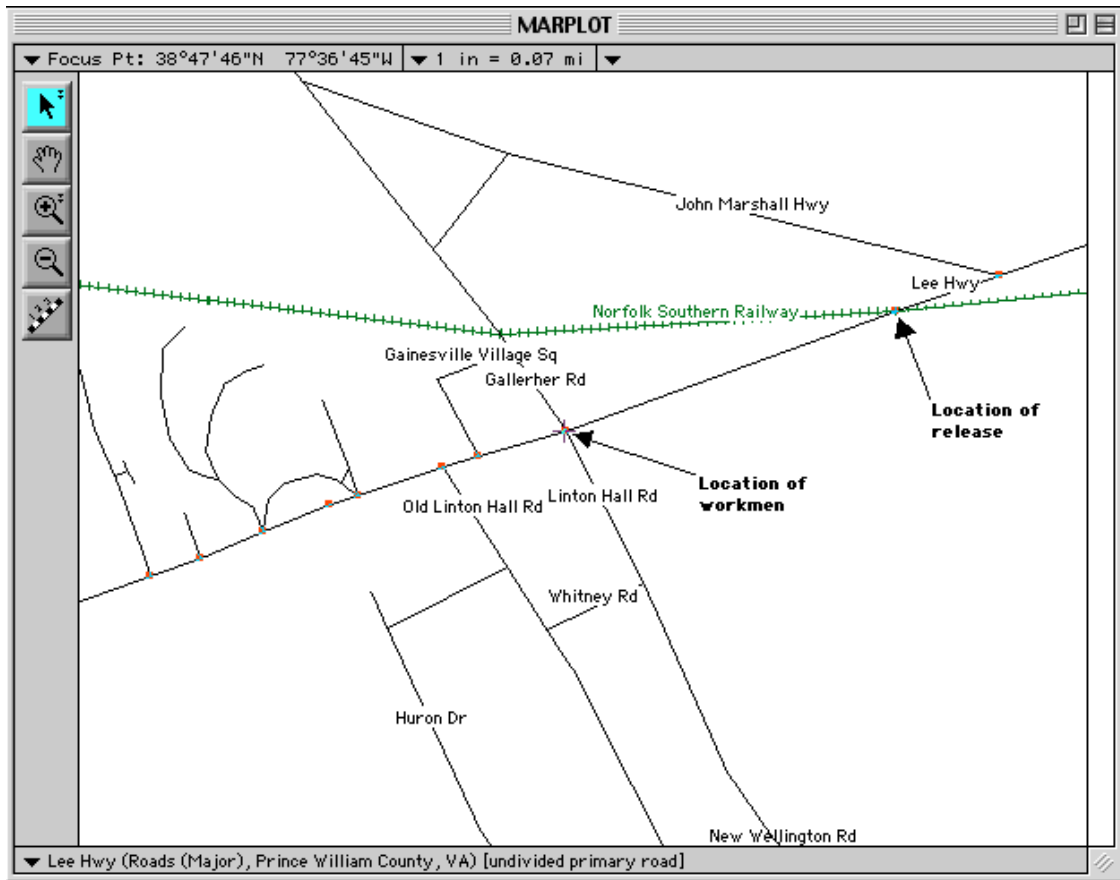

- 9 In this example, the tank car releases chlorine at the point where the Southern Railway line crosses Lee Hwy. To indicate this location, choose the arrow tool, , from MARPLOT's tool palette, then click once at this intersection. MARPLOT will place a visible crosshair mark, or "click point" at this location.

- 10 In MARPLOT's **Sharing** menu, point to **ALOHA**, then click **Set Source Point**.

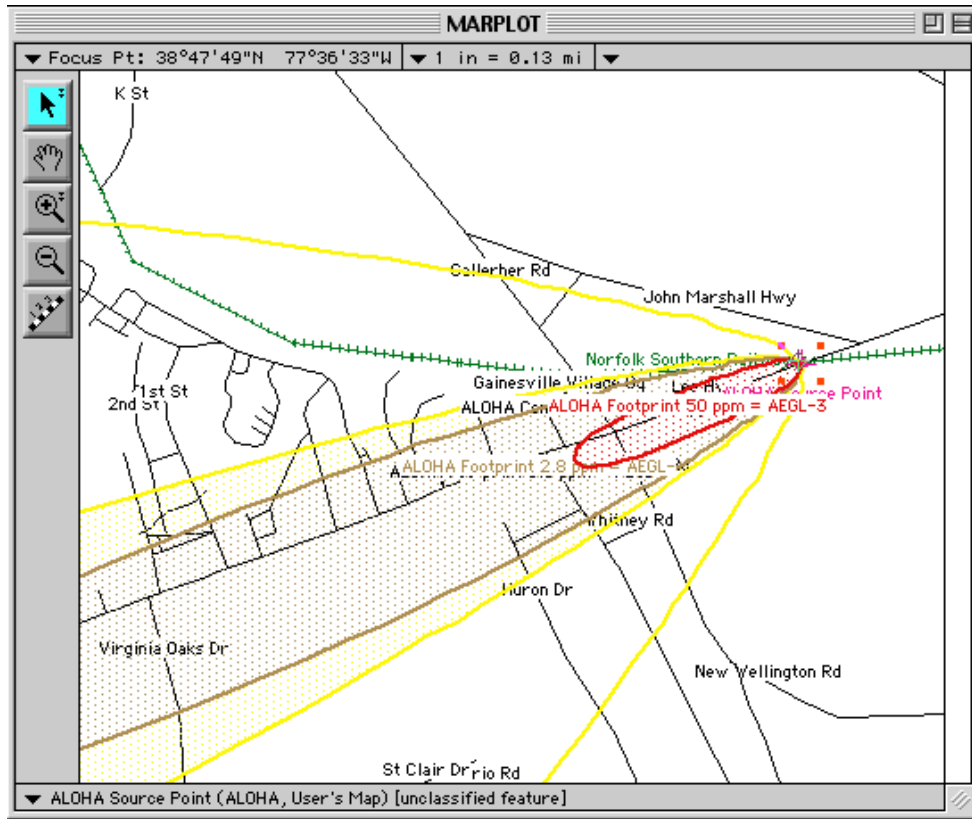

11 An ALOHA footprint will automatically be drawn on the map.

Now you'll choose the location for which you'd like an ALOHA Concentration by Time graph. Find the intersection of Gallerher Road and Lee Hwy (this is close to the end of the red footprint). Be sure that the arrow tool, , remains selected in the tool palette, then click on this location.

12 In MARPLOT's **Sharing** menu, point to **ALOHA**, then click **Set Conc & Dose Point**.

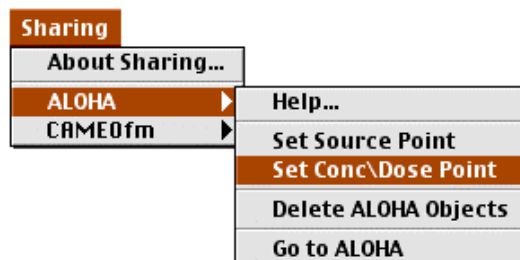

ALOHA will display a Concentration by Time graph for this location. Review the graph and the Text Summary. ALOHA estimated that the workmen were exposed to an outdoor concentration of more than 70 parts per million (well over the AEGL-3

[...individuals could experience life-threatening health effects or death] value for chlorine) for about an hour after the start of the release.

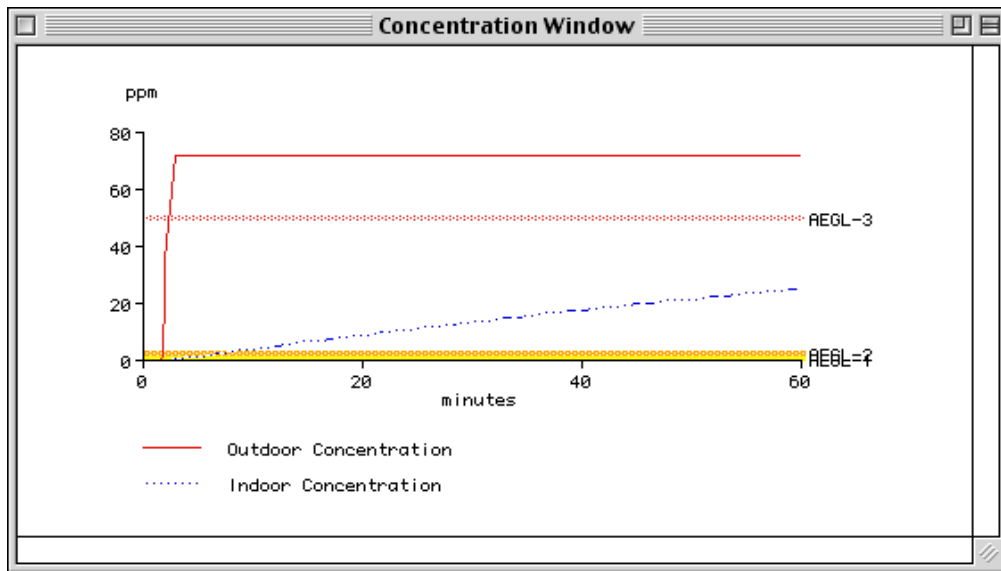

Don't be concerned if the numbers that you see on your screen differ slightly from those shown on the Text Summary. ALOHA's estimates are affected by exactly where on the map you click. The purpose of running this scenario in ALOHA and MARPLOT was to get an estimate of the concentration of chlorine to which the workmen were exposed.

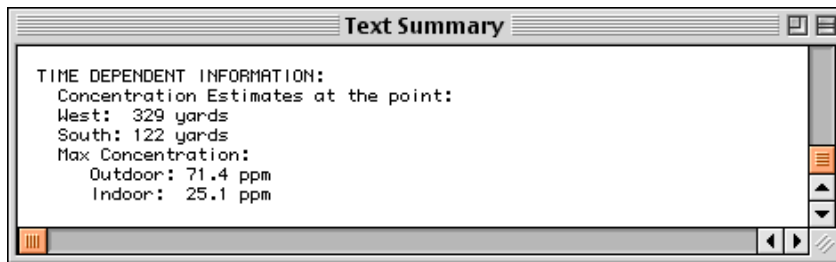

ALOHA was designed to give you "ballpark" estimates of source strength and dispersion. It cannot give you completely accurate predictions for a real release, because no model can account for every uncertainty. For example, ALOHA predicted that the workmen were exposed to a steady concentration of about 70 ppm of chlorine. However, if the wind shifted during the course of the release, the concentration at the workmen's location could have been higher or lower than ALOHA's estimate. If the chlorine was stored as a pressurized liquid, its initial

release rate was probably greater than ALOHA predicted. Downwind concentrations then would have been initially higher, too, but also might have dropped below the LOC much sooner than ALOHA predicted in this example. If you were to respond to a real event similar to this example, you might wish to obtain values for the tank car's dimensions, the amount of chlorine it contained, the size and location of the hole, and other information that you'd need to run ALOHA's more realistic Tank source option.

- 13 When you've finished this example problem, simply choose **Exit** (in Windows) or **Quit** (on a Macintosh) from MARPLOT's **File** menu. ALOHA's footprint will then be deleted from the map.

Example 5: A Chemical Solution

In Austin, Texas, during a transfer operation from a tank car to a vertical holding container, a collision broke the main transfer hose creating a 25 square foot puddle of a chemical solution of 30 percent aqueous ammonia. The accident occurred on July, 26th, 2003 at 0530.

At the accident site, the sky is completely clear, air temperature is 72°F, and relative humidity is 80 percent. The wind is from the south at 7 knots, measured at a height of 3 meters with a portable weather station. An inversion height of 250 feet was noted by the National Weather Service.

The spill occurred on a large concrete walkway and the puddle volume was estimated at 300 gallons. The ground temperature is assumed to be the same as the air temperature.

Choosing a location and a chemical solution

- 1 Start ALOHA, read the list of ALOHA's limitations, then click **OK**. If ALOHA is already running, choose **New** from the **File** menu to begin a new scenario.
- 2 Choose **Location** from the **SiteData** menu.

- 3 Quickly type the characters “aus” to move to the part of the city list containing Austin, Texas. Click to highlight “AUSTIN, Texas,” then click **Select**.

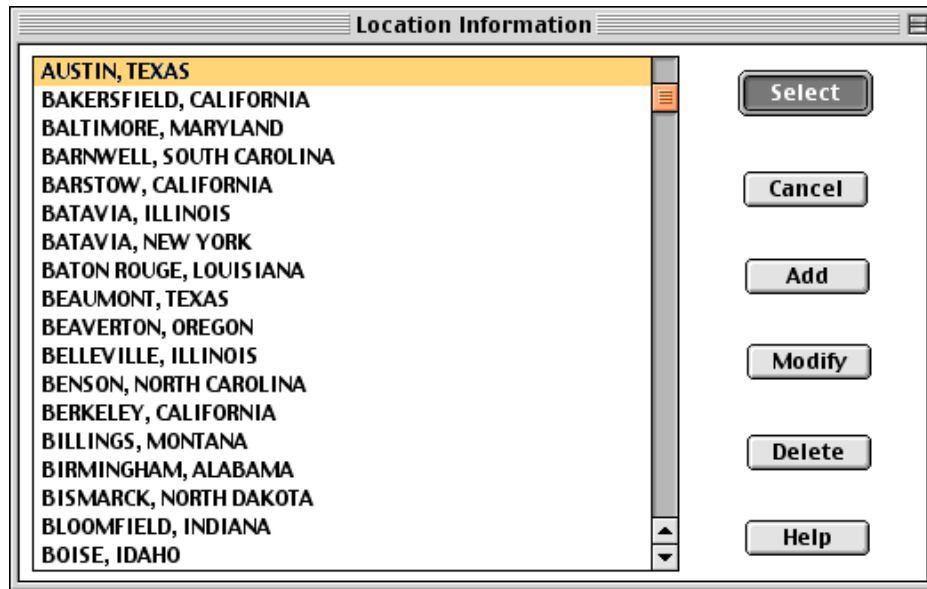

- 4 Select **Date & Time** from the **SiteData** menu to enter the date and time of the accident.

- 5 Click **Set constant time**. The scenario date is July 26, 2004, so type “7” in the month box, “26” in the day box, and “2004” in the year box. The accident time is 05:30, so type “5” in the hour box and “30” in the minute box. Click **OK**.

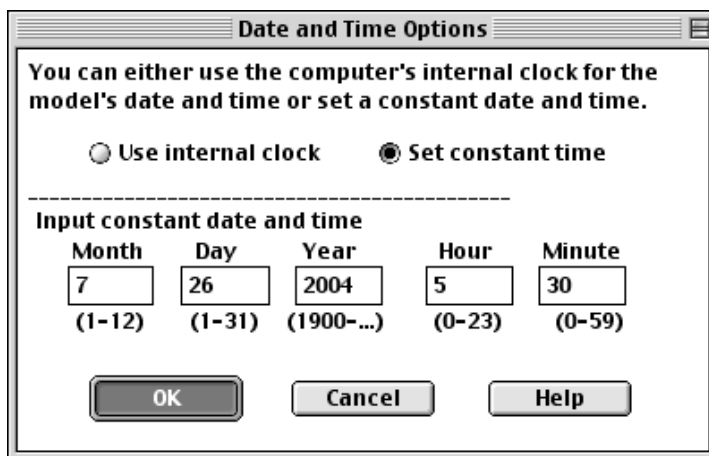

The dialog box is titled "Date and Time Options". It contains the following text: "You can either use the computer's internal clock for the model's date and time or set a constant date and time." Below this text are two radio buttons: "Use internal clock" (unselected) and "Set constant time" (selected). A dashed line separates this section from the "Input constant date and time" section. This section contains five input fields: "Month" (7), "Day" (26), "Year" (2004), "Hour" (5), and "Minute" (30). Below each field is a range in parentheses: (1-12), (1-31), (1900-...), (0-23), and (0-59). At the bottom are three buttons: "OK", "Cancel", and "Help".

- 6 Choose aqueous ammonia from ALOHA's chemical library by selecting **Chemical** from the **SetUp** menu. Select **Solutions** near **View:** at the top of the window. Find "AQUEOUS AMMONIA" in the list and highlight the name. Type **30** in for **Solution Strength** percentage (the allowable range of solution strengths will be available at the bottom of this window), then click **Select**.

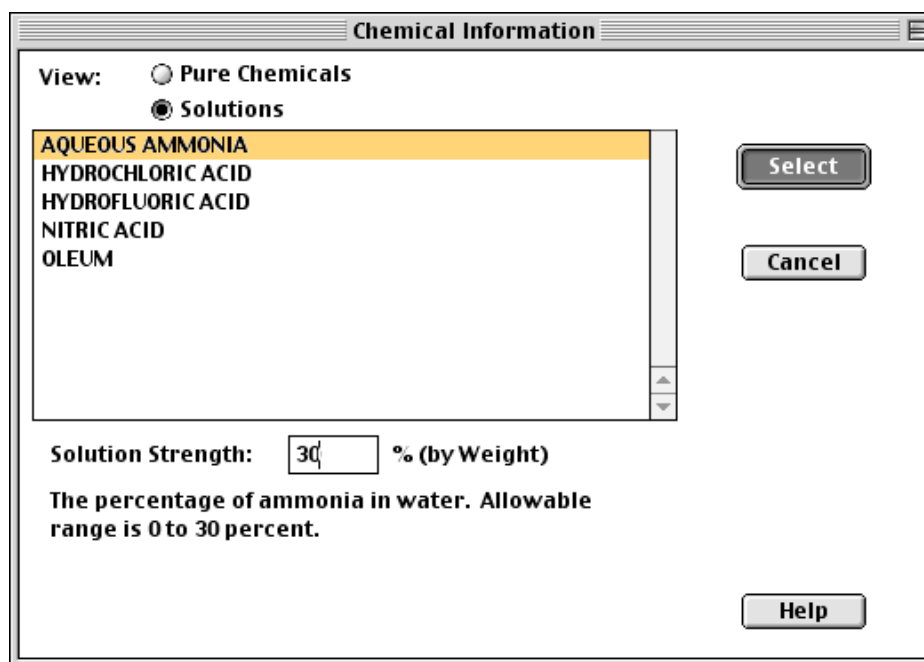

The dialog box is titled "Chemical Information". It contains the following text: "View: Pure Chemicals Solutions". Below this is a list box containing the following items: "AQUEOUS AMMONIA" (highlighted), "HYDROCHLORIC ACID", "HYDROFLUORIC ACID", "NITRIC ACID", and "OLEUM". To the right of the list box are two buttons: "Select" and "Cancel". Below the list box is a text field labeled "Solution Strength:" containing the value "30", followed by "% (by Weight)". Below this text field is the text: "The percentage of ammonia in water. Allowable range is 0 to 30 percent." At the bottom right is a "Help" button.

Entering weather information

- 1 In the **SetUp** menu, point to **Atmospheric**, then click **User Input**.

- 2 Type "7" in the wind speed box, then click **Knots**. Enter "S" in the wind direction box. Click the left-hand button under the "Measurement height above ground is:" heading to indicate that the wind speed is measured at a height of 3 meters. Because the setting of this scenario is a rural road construction site, click **Open Country** ground roughness. Since you have little information about this site, you may wish to run this scenario a second time, this time with **Urban or Forest** selected. Click the cloud cover button for **clear**. Click **OK**

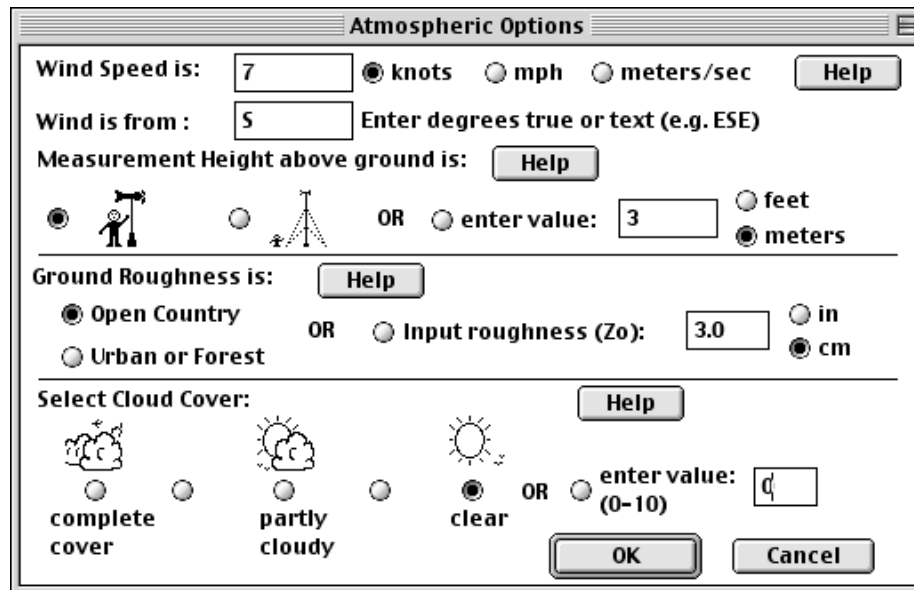

- 3 Enter "72" for the air temperature, then click **F**. ALOHA selects stability class "E". Since you were informed that an inversion exists, type "300" in **Inversion Present, Height is:** and make sure "feet" is selected. Type "80" percent into the relative humidity box. Click **OK**.

Atmospheric Options 2

Air Temperature is: degrees F C

Stability Class is: A B C D E F

Inversion Height Options are: No Inversion Inversion Present, Height is: feet meters

Select Humidity:

wet medium dry OR enter value: % (0-100)

The information that you have entered into ALOHA appears in the Text Summary. Ignore the air exchange rate estimate; you will not estimate indoor aqueous ammonia concentrations in this example.

Text Summary

SITE DATA INFORMATION:
 Location: AUSTIN, TEXAS
 Building Air Exchanges Per Hour: .45 (user specified)
 Time: July 26, 2004 @ 0530 hours CDT (user specified)

CHEMICAL INFORMATION:
 Chemical Name: AQUEOUS AMMONIA Solution Strength: 30% (by weight)
 Normal Boiling Point: 78.3° F Ambient Boiling Point: 77.6° F
 Partial Pressure at Ambient Temperature: 0.85 atm
 Ambient Saturation Concentration: 862,642 ppm or 86.3%
 Hazardous Component: AMMONIA Molecular Weight: 17.03 g/mol
 IDLH: 300 ppm

ATMOSPHERIC INFORMATION: (MANUAL INPUT OF DATA)
 Wind: 7 knots from S at 3 meters Inversion Height: 300 feet
 Stability Class: E Air Temperature: 72° F
 Relative Humidity: 80% Ground Roughness: open country
 Cloud Cover: 0 tenths

Describing the release

- 1 In the **SetUp** menu, point to **Source**, then click **Puddle**.

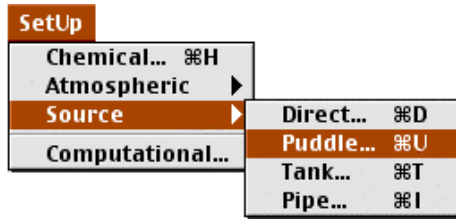

- 2 Click **area**, type “25” for the puddle area, then click **feet**. Click Volume of puddle and type "300", then click gallons. Click **OK**.

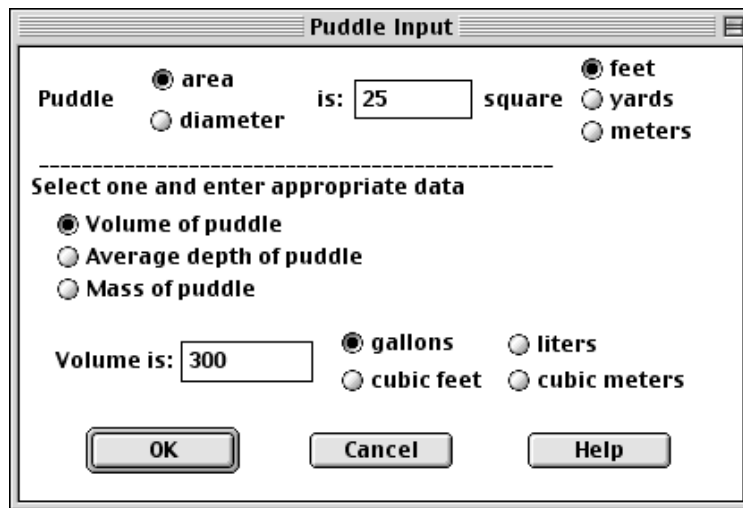

- 3 Click **concrete** for **ground type**. Click Use **air temperature** for **ground temperature** and click Use **ground temperature** for **initial puddle temperature**. For this example, we will assume that the ground and puddle temperatures are the same as the air temperature of 72 degrees F. Click **OK**.

The information that you have entered into ALOHA, as well as ALOHA's estimates for release rate and duration, now appears in the Text Summary. ALOHA predicts that about 122 pounds of ammonia will escape from the puddle at a maximum average sustained release rate of 6.89 pounds each minute. ALOHA sets release duration to the maximum possible time of 1 hour.

Choosing a LOC and plotting a footprint

- 1 First, check the computational setting. Select **Computational** from the **SetUp** menu. Check to be sure that **Let model decide (select this if unsure)** is selected. Click **OK**.
- 2 Select **Options** from the **Display** menu.

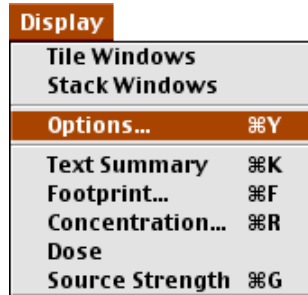

- 3 Check to be sure that **Plot on grid and auto-scale to fit window** is selected. Select either **English units** or **Metric units**, depending on your preference. Click **OK**.

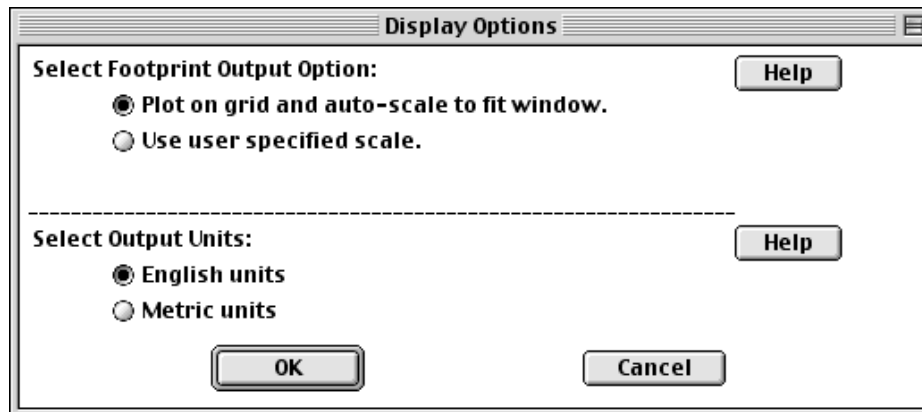

- 4 Choose **Footprint...** from the **Display** menu.

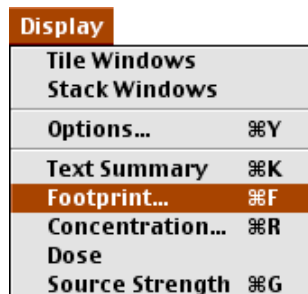

The hazardous component of the selected chemical solution, ammonia, has ERPGs (Emergency Response Planning Guidelines) as default levels of concern. Use these

LOC values. Click **only for the longest footprint** for **Show confidence lines** and click **OK**.

Level of Concern

Select Level of Concern or Output Concentration:

Red Footprint
LOC: ERPG-3: 750 ppm

Orange Footprint
LOC: ERPG-2: 150 ppm

Yellow Footprint
LOC: ERPG-1: 25 ppm

Show confidence lines:

only for the longest footprint

for each footprint

OK Cancel Help

ALOHA predicts that the concentration of ammonia from the chemical solution of aqueous ammonia may exceed 25 ppm, ERPG-1 value, for up to about 438 yards downwind of the puddle. Notice that a concentration of ammonia exceeds 750 ppm 76 yards downwind but the red footprint is not drawn because of near field patchyness.

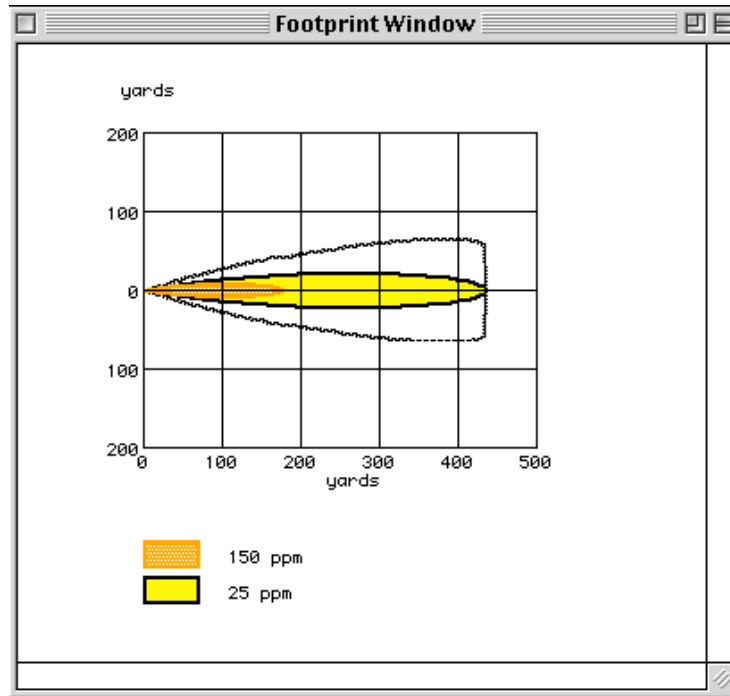

Your Text Summary should now look like the one below.

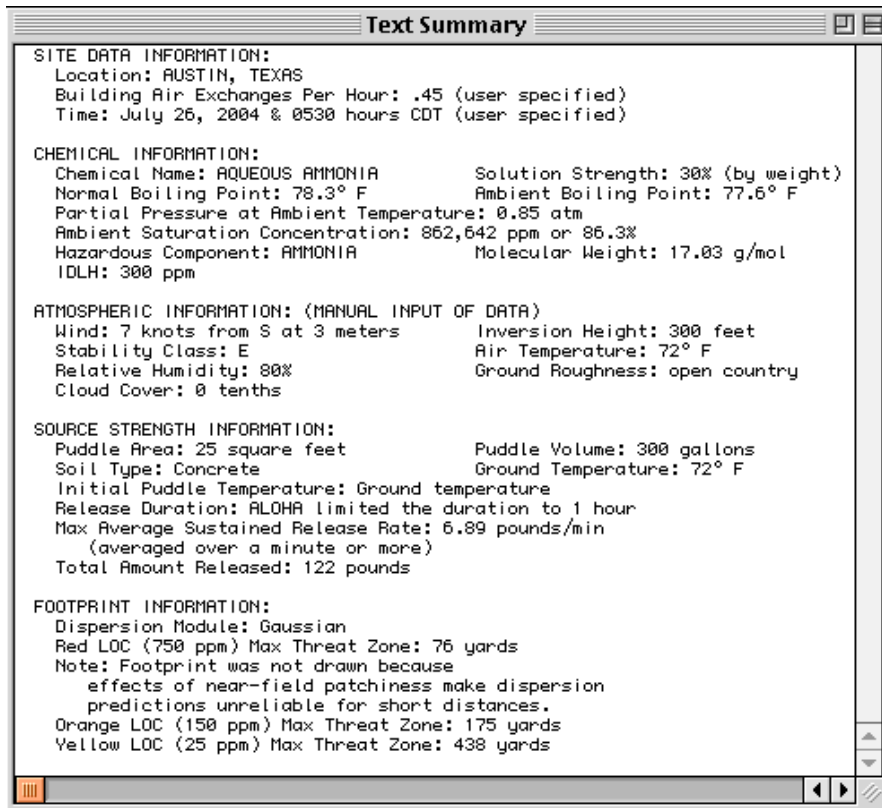

Chapter 6

Troubleshooting

Often, when you encounter difficulties while running ALOHA, it will alert you of the problem and suggest a solution. At other times, you may encounter a problem and not know how to solve it. Below are some of these cases. For more ALOHA information, check the ALOHA Page at <http://response.restoration.noaa.gov/cameo/aloha.html>.

In the Text Summary, I see tank volume estimated to be “5.2e8 gallons.” How many gallons is that?

ALOHA displays its results in **exponential notation** whenever numbers are too large to display in decimal notation. Exponential notation is a way of displaying a number as a digital number multiplied by a power of 10. In the number $5e3$, for example, 5 is the digital number and 3 is the power to which 10 is taken. Interpret $5e3$ as “5 times the quantity 10 taken to the power of 3,” which equals 5,000 in decimal notation. Likewise, interpret $5e-3$ as “5 times the quantity 10 taken to the power of -3,” which equals 0.005 in decimal notation. Interpret $5.2e8$ as “5.2 times 10 taken to the power of 8,” or 520,000,000.

ALOHA gave me an outdoor concentration estimate that’s greater than 1 million parts per million—how can that be?

You have asked for a concentration estimate for a point very close to the source. ALOHA “knows” that concentrations of a pollutant are extremely high right at the point of release, and drop off as you move downwind. It uses equations to approximate what happens in reality. Modelers call ALOHA a “far-field” model because these equations much more accurately predict events at distances of more than a few yards from the source than very near the source. According to these equations, in fact, concentration is infinite at the point of release.

I want to modify a chemical, but I can't change some properties—they appear grey.

These properties are estimated by ALOHA from other information in its chemical library. To use different property values, add a new chemical (use a name such as "CHLORINE-2"), then enter new property values.

I am trying to model the release of gas from a gas pipeline, but ALOHA says the pipe is too short. It tells me that the length must be at least 200 times the diameter of the pipe. What should I do?

If the pipe is too short relative to its diameter, and its diameter is greater than about 8 inches (20 centimeters), use the Tank option instead, selecting the configuration of a horizontal tank. If the pipe is less than 1 meter long and connected to a tank, you also can use the Tank option (in this case, select **Short pipe/valve** as the type of leak). Either of these methods should produce a conservative estimate of downwind dispersion.

I am using a SAM with ALOHA. I have set the SAM options using the Atmospheric menu, but the Source menu is not available—I can't set my source.

Either the SAM has not yet been collecting data for 5 minutes, or ALOHA has not received valid data. Before ALOHA can estimate atmospheric stability, it must have received data from the SAM for at least 5 minutes. Check the Text Summary window for a message alerting you that either the SAM has not been transmitting for 5 minutes, or the transmitted data are not valid.

ALOHA tells me that the input value I just entered is not within allowable limits.

ALOHA will accept a numeric input value (that is, a value such as puddle area or tank hole diameter that you enter as a number) only if it is within a specified range. These restrictions help to prevent you from inadvertently entering an unrealistic input value. If you enter a value outside of the allowable range, ALOHA will warn you and tell you what the limits are. You must modify your value before ALOHA will continue. Check the table in this chapter to see the allowable ranges for ALOHA inputs. Check ALOHA's online help topics for more information about ALOHA inputs.

When I changed some atmospheric conditions, ALOHA told me that it is unable to verify the consistency between my new atmospheric data and the source data. Then I had to reset the source.

ALOHA's Puddle, Tank, and Pipe source strength calculations are affected by atmospheric conditions. ALOHA recomputes source strength whenever possible after you have modified atmospheric information. In some cases, however, it cannot, so it asks you to reenter information about the source. For example, by increasing air temperature, you may cause a tank to be filled to more than 100 percent of capacity, or a puddle's temperature to increase above its boiling point. In such cases, you must enter new source information to resolve the problem.

I set up a release scenario in ALOHA, then started MARPLOT, clicked on a location on my map, and chose Set Source Point from the ALOHA menu (in MARPLOT's Sharing menu). But I don't see a footprint on my map. What's wrong?

Before ALOHA can place a footprint on your MARPLOT map, a footprint plot needs to be displayed in ALOHA. To solve your problem, in ALOHA, choose Footprint from the Display menu, then return to MARPLOT. You should now see the footprint on your map.

My computer crashed while I had an ALOHA footprint plotted on a map in MARPLOT (Windows or Macintosh). Now whenever I reopen the map, I see the old footprint on the map, and I can't delete it; MARPLOT tells me that the ALOHA layer is locked.

To delete a footprint remaining on a map after a crash, delete the entire ALOHA layer (open the map again in MARPLOT, choose **Layer List** from MARPLOT's **List** menu, click on the lock icon for the ALOHA layer to unlock the layer, then click **Delete** while the ALOHA layer is highlighted in the layer list). A new ALOHA layer will be added next time you plot a footprint on the map.

I'm running MARPLOT with ALOHA (in Windows or on a Macintosh) while I respond to a spill. I'm also using a SAM station to collect weather data. I've had a footprint displayed in MARPLOT for the last half hour. I know the wind has shifted direction but the footprint hasn't changed at all. What's wrong?

Whenever you bring MARPLOT forward (so that its windows are in front of ALOHA's windows), you'll halt data transmission from the SAM to ALOHA. Bring ALOHA forward to update the weather data and footprint.

I thought I knew what an ALOHA footprint looks like. But on my current footprint plot, I see a big, shaded circle around my source point. What is it?

There are two possible explanations, depending on your scenario. If your source is a puddle of spilled liquid, and if it's large in diameter relative to the size of the footprint, you may be seeing it on the footprint plot. You may also have a heavy gas footprint. If a heavy gas is escaping into the atmosphere at a fast enough rate, it will form a large "blanket" of gas over the source point before it moves downwind. If the blanket is big enough, ALOHA will show it on your footprint plot.

We have two computers in our office that sometimes give different answers for the same ALOHA scenario.

Individual computers can come up with different answers when they make the same calculations. In particular, different computers can round off numbers differently as they make their calculations. This can have a visible effect on ALOHA's source and dispersion estimates.

Allowable Input

Input Value...	Must be... ...greater than (or equal to)	...less than (or equal to)
<i>Time & Location</i>		
Air exchange rate	0.01 per hour	60 per hour
Elevation	-1286 ft (-392 m)	28,000 ft (8,535 m)
Latitude	0°	90°
Longitude	0°	180°
Month	1	12
Day	1	31
Hour	0	23
Minute	0	59
<i>Meteorological</i>		
Air temperature	-100°F (-73°C)	150°F (65°C)
Cloud cover	0 tenths	10 tenths
Ground roughness	0.0004 in (0.001 cm)	78 in (200 cm)
Inversion height	10 ft (3 m)	5000 ft (1,524 m)
Relative humidity	0%	100%
Wind speed	2 kts (1 m/s, 2.3 mph)	100 kts (51 m/s, 115 mph)
<i>Source Input</i>		
Release amount (Direct)	0 (any units)	1,000,000,000 (any units)
Ground temperature	-58°F (-50°C)	188°F (70°C)
Pipe diameter	0.4 in (1 cm)	32.8 ft (10 m)
Pipe hole size	0	diameter of the pipe
Pipe length	200 times pipe diameter	6.2 mi (10 km)
Pipe pressure	2 times ambient pressure	680 atm (10,000 psi)
Pipe temperature	boiling point	2,795°F (1535°C)
Puddle area	3 sq. in. (20 sq. cm)	37,500 sq. yd (31,400 sq. m)
Puddle depth	0.1 in (0.25 cm)	110 yd (100 m)
Puddle diameter	2 in (5 cm)	220 yd (200 m)
Puddle mass	0.22 lbs (0.1 kg)	110 tons (100 metric tons)
Puddle volume	0.03 gal (.1 l)	2,640,000 gal (10000 cu.m)
Source height	0	5000 ft (1,525 m)
Tank diameter	0.7 ft (20 cm)	3,280 ft (1,000 m)
Tank length	1.7 ft (50 cm)	3,280 ft (1,000 m)
Tank mass	0	200,000,000 lbs (90,720,000 kg)
Tank opening	0.04 in (0.1 cm)	circular, cross-sectional area or 10% of surface area —whichever is smallest
Tank pressure	1.1 atm	68 atm (1,000 psi)
Tank temperature	-459°F (-273°C)	19,937°F (5503°C)
<i>Display</i>		
Dose setting	0	5
User spec. conc.	0	1,000,000 ppm
User spec. scale	1:00	1:1,267,200

Bibliography

American Conference of Governmental Industrial Hygienists (ACGIH). 1999. *1999 TLVs and BEIs, Threshold Limit Values for Chemical Substances and Physical Agents, Biological Exposure Indices*. ACGIH, pubs@acgih.org. Most recent annual list of threshold limit values (TLVs) and biological exposure indices (BEIs) for several hundred chemical substances; also discusses how these values were derived and how to interpret them.

Board on Toxicology and Environmental Health Hazards, National Research Council. 1986. *Criteria and Methods for Preparing Emergency Exposure Guidance Level (EEGL), Short-Term Public Emergency Guidance Level (SPEGL), and Continuous Exposure Guidance Level (CEGL) Documents*. Available from the National Academy Press (800/624-6242). Washington, D. C. Describes short-term exposure limits developed for use by the Department of Defense (DOD).

Brutsaert, Wilfried. 1982. *Evaporation into the Atmosphere: Theory, History, and Applications*. Boston: D. Reidel Publishing Company.

Committee on Toxicology, National Research Council. 1993. *Guidelines for Developing Community Emergency Exposure Levels for Hazardous Substances*. National Academy Press (800/624-6242), Washington, D. C. Available from the Board on Environmental Studies and Toxicology, 2101 Constitution Ave., N. W., Washington, D. C. 20418. Describes criteria and methods to use in establishing community emergency exposure levels (CEELs) for extremely hazardous substances (EHSs).

Design Institute for Physical Property Data. 1999. DIPPR Data Compilation of Pure Compound Properties—Electronic Version. Described at www.aiche.org/docs/pubcat/dipprprods.asp.

Havens, Jerry, University of Arkansas, Fayetteville, NOAA DEGADIS evaluation report, memorandum to Jerry Galt, NOAA, 1990.

Havens, Jerry and Tom Spicer. 1990. LNG Vapor Dispersion Prediction with the DEGADIS Dense Gas Dispersion Model. Topical Report (April 1988-July 1990). Chicago: Gas Research Institute.

National Institute for Occupational Health and Safety (NIOSH), U.S. Department of Health and Human Services (DHHS). 1997. *NIOSH Pocket Guide to Chemical Hazards*. DHHS (NIOSH) Publication No. 97-140. <http://www.cdc.gov/niosh/npg/npg.html> (online version and ordering information). Lists TLVs, permissible exposure limits (PELs), and IDLH values, as well as general industrial hygiene information for 677 chemical substances.

U.S. Environmental Protection Agency (EPA), the Federal Emergency Management Agency (FEMA), and the U.S. Department of Transportation (DOT). 1987. *Technical Guidance for Hazards Analysis: Emergency Planning for Extremely Hazardous Substances* (1987). To request a copy, call the Emergency Planning and Community Right-to-Know Hotline (800/535-0202 or 703/412-9877, or fax 703/413-3333, 8:30 a.m. to 7:30 p.m., Mon. - Fri.). Describes step-by-step procedures for hazards analysis; recommends and discusses use of one-tenth of the IDLH as the Level of Concern for Extremely Hazardous Substances in emergency planning.

Spicer, Tom and Jerry Havens. 1989. *User's Guide for the DEGADIS 2.1 Dense Gas Dispersion Model*. EPA-450/4-89-019. Cincinnati: U.S. Environmental Protection Agency.

Turner, D. Bruce. 1994. *Workbook of Atmospheric Dispersion Estimates: An Introduction to Dispersion Modeling*. Second edition. Boca Raton, Florida: Lewis Publishers.

Turner, D. Bruce and Lucille W. Bender. 1986. *Description of UNAMAP (Version 6)*. Springfield, Virginia: National Technical Information Service.

Wilson, D.J. 1987. Stay indoors or evacuate to avoid exposure to toxic gas? *Emergency Preparedness Digest* 14(1):19-24.

Glossary

ALOHA	Areal Locations of Hazardous Atmospheres. The air dispersion model described in this manual (ALOHA is a trademark of the U.S. Government).
AEGLs	Acute Exposure Guideline Levels (AEGLs) are under development by the National Research Council's Committee on Toxicology. The committee developed detailed guidelines for developing uniform, meaningful emergency response standards for the general public. The criteria in the guidelines take into account sensitive individuals and are meant to protect nearly all people. The committee has begun putting the guidelines into practice in developing AEGLs for specific chemicals. As of mid-2001, defined AEGL values for four chemicals have been released; proposed AEGL values for more chemicals are under review. The committee's objective is to define AEGLs for the 300+ extremely hazardous substances listed in Title III of the Superfund Amendment and Reauthorization Act (the US EPA offers an online list of these substances).
Aerosol	Fine liquid droplets (or solid particles) suspended in a gas.
Air dispersion model	A computer model such as ALOHA that predicts the movement and dispersion of a gas in the atmosphere.
Air exchange rate	The number of times that the outdoor air replaces the volume of air in a building per unit time. Usually expressed as number of air changes per hour.
AlohaSpy	A companion application to ALOHA. Use AlohaSpy to view or print archived Spy files. AlohaSpy is no longer available for Aloha version 5.3 and greater.

Ambient Saturation concentration

The maximum concentration of vapor that could be attained in the air in a closed space above a liquid at ambient temperature and pressure. If a spilled liquid has a high ambient saturation concentration, it has a strong ability to displace air, and the concentration of vapor in the air above it will be high. If it has a low ambient saturation concentration, the vapor concentration will be low. This property changes with temperature: a liquid at a higher temperature will have a higher ambient saturation concentration. A chemical that is a gas at ambient temperature and pressure has an ambient saturation concentration of 100% (1,000,000 ppm).

Anhydrous

Without water. A chemical shipped or stored without water, rather than in solution, is in anhydrous form (anhydrous ammonia is a common example).

Atmospheric stability

A measure of the tendency of air to move upward or downward within the atmosphere, generating turbulence. Meteorologists have defined six “atmospheric stability classes,” from A to F, each representing a different degree of turbulence in the atmosphere. A represents the most unstable conditions (air has a strong tendency to move up or down, and the atmosphere is more turbulent) and F represents the most stable conditions (air has little tendency to be displaced up or down, and the atmosphere is less turbulent).

Average

(Mean) The sum of n values divided by n. For example, the mean of 2, 2, 4, and 6 is $(2 + 2 + 4 + 6) \div 4$, which equals 3.5.

Boiling point	<p>The maximum temperature at which a substance's liquid phase can exist in equilibrium with its vapor phase. Above the boiling point a liquid vaporizes completely. (The boiling point is also the temperature at which the vapor pressure of a liquid equals the atmospheric pressure). The boiling point depends on a chemical's composition and on the pressure. As pressure increases, a substance's boiling point also increases. The "normal" boiling point is the temperature at which a liquid under 1 atmosphere of pressure boils.</p>
ChemLib	<p>ALOHA's library of chemical information. ChemLib contains values for physical properties and toxic thresholds for about 1,000 chemicals.</p>
CityLib	<p>ALOHA's location library. It contains elevations, latitudes and longitudes, and other information about many U.S. cities, and a few non-U.S. locations. You can add or delete cities from CityLib.</p>
Cloud cover	<p>The fraction of the sky that is obscured by clouds. ALOHA uses a scale in which cloud cover is measured in tenths (for example, when half the sky is covered by clouds, the cloud cover is 5 tenths).</p>
Concentration	<p>The amount of a chemical present in a given weight or volume of air. In ALOHA, concentration of a gas in air is expressed in units such as parts per million (by volume) or milligrams per cubic meter.</p>
Conservative	<p>An estimate that is more likely to result in footprint and downwind concentration estimates that are too large rather than too small. Selecting conservative choices for weather conditions (low wind speed and a stable atmosphere), source strength (larger puddle area or higher release rate), or LOC (a low LOC concentration) results in a longer footprint.</p>

Continuous source	A source that releases gas into the atmosphere at a constant or near-constant rate for an extended period of time.
Crosswind	Perpendicular to the wind.
Cryogenic	Relating to processing or storing substances at very low temperatures. For purposes of ALOHA, the use and storage of gases liquefied by refrigeration.
DEGADIS	DEnse GAs DISpersion model (Havens and Spicer 1990). ALOHA uses a simplified version of this complex computer model, developed by researchers at the University of Arkansas, to predict the dispersion of a heavy gas.
Dialog box	A window that ALOHA presents to you, in which you enter information or choose options.
DIPPR data	Values for physical properties compiled by the Department of Chemical Engineering of Brigham Young University for the Design Institute for Physical Property Data (DIPPR) of the American Institute of Chemical Engineers. These values are included in ALOHA's chemical library, ChemLib, for more than half of the chemicals in the library.
Daylight savings time	At most U.S. locations, daylight savings time is put into effect each spring when local standard time is advanced by 1 hour (the time is moved back 1 hour in the fall to become standard time again). When you select a U.S. location, ALOHA automatically switches between standard to daylight savings time for you when necessary, depending on the date that you enter. You must manually make this switch for locations outside the U.S.

Density	The ratio of the mass (weight) of a substance to the volume it occupies. For example, if 1 cubic foot of a substance weighs 10 pounds, its density is 10 pounds per cubic foot.
Direct Source	Choose this source option when you know, or can estimate, either the amount of pollutant gas entering the atmosphere or its rate of entry.
Dispersion	For ALOHA's purposes, the process by which a cloud of pollutant gas spreads out into the atmosphere, mixing with the air and eventually becoming diluted to below hazardous levels.
Dose	The concentration of pollutant to which people are exposed, taken to a power, multiplied by the period of time that it is present. Some researchers refer to this quantity as "toxic load."
Dusts	Fine, solid particles at rest or suspended in a gas (usually air). These may have damaging effects on the environment, may be dangerous by inhalation or contact, and frequently constitute an explosion hazard when dispersed in air.
Eddies	Parcels of air of various sizes that leave their normal position within an otherwise orderly, smooth flow. For example, air that encounters an obstacle must go over or around it. This change in the direction of air flow often causes "swirls" of air, or eddies, to tumble off the back of the obstacle. Impediments to airflow ranging from simple friction (grass) to larger obstacles (buildings) can cause eddies in a variety of sizes to form.
Entrainment	The mixing of environmental air into a current of gas or air so that the environmental air becomes part of the current. For example, as air is mixed into a moving toxic cloud, the pure gas cloud becomes a gas/air mixture.

ERPGs

The Emergency Response Planning Guidelines (ERPGs) were developed by the ERPG committee of the American Industrial Hygiene Association. The ERPGs were developed as planning guidelines, to anticipate human adverse health effects caused by exposure to toxic chemicals. The ERPGs are three-tiered guidelines with one common denominator: a 1-hour contact duration (Figure 1). Each guideline identifies the substance, its chemical and structural properties, animal toxicology data, human experience, existing exposure guidelines, the rationale behind the selected value, and a list of references.

Exponential notation

ALOHA displays its results in exponential notation whenever numbers are too large to display in decimal notation. Exponential notation is a way of displaying a number as a digital number multiplied by a power of 10. In the number $5e3$, for example, 5 is the digital number and 3 is the power to which 10 is taken. Interpret $5e3$ as “5 times the quantity 10 taken to the power of 3,” which equals 5,000 in decimal notation.

Flash boil

The sudden vaporization of a liquid. This occurs most often when a chemical is a gas at standard temperature and pressure, but is stored as a liquid under pressure. If the storage container ruptures, the sudden reduction in pressure leaves the material in a superheated state (causes it to be in a liquid state above its boiling point), so that it will flash boil as it leaves the container.

Footprint

ALOHA’s footprint represents an overhead view of the area where the ground-level pollutant concentration is predicted to exceed your Level of Concern at some time after a release begins.

- Freezing point** Also, **melting point**. The temperature at which the solid and liquid phases of a substance exist in equilibrium. The freezing point depends on the chemical composition and the applied pressure. The “normal” freezing point is defined at a pressure of 1 atmosphere. For example, the normal freezing point of water is 0°C (32°F).
- Fumes** Dense, smoke-like vapors given off by fuming materials such as very reactive liquids, gases, or molten metals (for example, concentrated hydrochloric acid or sulfur monochloride). Fuming corrosive materials produce dense, choking, smoke-like clouds on contact with the moisture in air. Some liquefied gases that react with water when they evaporate (such as anhydrous hydrogen fluoride and anhydrous hydrogen chloride) also produce fumes. Fumes from hot or molten metals may not have a dense, smoke-like appearance but are hazardous, usually by inhalation.
- GMT** Greenwich Mean Time or Coordinated Universal Time. The reference time along the prime meridian (0° longitude), which passes through Greenwich, England.
- Gas(es)** Evenly dispersed molecules of a material at a temperature above its boiling point. A gas, unlike solids and liquids, does not have an independent shape or volume (a gas expands to fill available space, and the volume taken up by a gas depends on the pressure exerted on it). Examples of gases include oxygen, air (a mixture of nitrogen, oxygen, and trace amounts of other gases), chlorine, and carbon dioxide.
- Gaussian** A Gaussian curve is a bell-shaped, or “normal,” probability curve (named after a famous mathematician). ALOHA uses a Gaussian distribution to describe the movement and spreading of a gas that is neutrally buoyant (about as dense as air).

Ground roughness

The roughness of the ground (over which a pollutant cloud is moving). Degree of ground roughness depends on the size and number of roughness elements, which can range in size from blades of grass to buildings. Ground roughness generates air turbulence, which acts to mix air into the pollutant cloud and dilute the pollutant gas. When all else is equal, a footprint will be *smaller* when you choose a *larger* ground roughness value.

Ground temperature

The temperature of the ground beneath an evaporating puddle. ALOHA uses your value for ground temperature to estimate the amount of heat that is transferred from the ground to an evaporating puddle.

Ground type

The physical composition of the ground beneath a puddle. The ground type is especially important when a refrigerated liquid spills to form a boiling puddle. In such cases, often more of the heat required for puddle evaporation is supplied by the ground rather than the atmosphere.

Heavy gas

A gas cloud that is denser than the air around it. There are several reasons why a gas forms a heavy gas cloud, or behaves like a heavy gas: 1) because its molecular weight is greater than that of air (about 29 kilograms/kilomole), 2) because it is stored cryogenically (refrigerated), or 3) because aerosols form in sufficient quantity during a release to cause the mixture to behave like a heavy gas.

IDLH

Immediately Dangerous to Life or Health. A limit originally established for selecting respirators for use in workplaces by the National Institute for Occupational Safety and Health (NIOSH). A chemical's IDLH represents the maximum concentration in the air to which a healthy adult worker could be exposed without suffering permanent or escape-impairing health effects.

Infinite tank source	A case in which a gas pipeline is connected to a reservoir that is so large that gas escapes from the broken end of the pipeline at a constant rate for an indefinite period of time.
Instantaneous source	A very short-term release. ALOHA assumes that an instantaneous release lasts 1 minute.
Inversion	An atmospheric condition in which an unstable layer of air near the ground lies beneath a very stable layer of air above. The height of the abrupt change of atmospheric stability is called the inversion height. An inversion can trap pollutant gases below the inversion height. This may cause ground-level concentrations of a pollutant to reach higher levels than would otherwise be expected.
Level of Concern (LOC)	A threshold concentration of an airborne pollutant, usually the concentration above which a hazard may exist. ALOHA plots a “footprint,” which represents the zone where the ground-level pollutant concentration may exceed your LOC at some time after a release begins.
Mass	Mass is a physical property related to weight. Mass is a measure of the amount of a substance that occupies a given space. While the weight of a given amount of a substance is a measure of the force by which it is attracted by gravity (and is less on the moon than on the earth), the substance’s mass is independent of gravity.

Maximum Average Sustained Release Rate

ALOHA computes release rate from a puddle, tank, or gas pipeline as a series of hundreds of brief timesteps. It then averages this series of many release rates into between one and five release rates that are each averaged over a time period of at least 1 minute. To save calculation time, ALOHA uses these averaged release rate(s) to make its footprint estimates. The Maximum Average Sustained Release Rate is the highest of these averaged release rates. It is represented by the tallest timestep on the Source Strength graph.

Mixing

The process by which air is mixed into a pollutant gas cloud. This includes both mechanical (induced by the wind passing over rough ground) and thermal (induced by surface heating) mixing.

Mole

Amount of a substance containing 6.02×10^{23} molecules. The molecular weight of a chemical is the mass of 1 mole of that chemical.

Molecular weight

The sum of the atomic weights of all the atoms in the molecule (the weight of one molecule of the chemical).

Neutrally buoyant gas

A gas that is about as dense as air, and neither positively nor negatively buoyant (neither rises nor sinks in air).

Open Country

An area of low ground roughness, such as a parking lot or open field.

Parts per billion (ppb)

Units of gas or vapor concentration in air: parts of gas per billion parts of air. ALOHA uses parts per million (ppm). (1 ppm = 1 ppb x 1,000)

Parts per million (ppm)

Units of gas or vapor concentration in air: parts of gas per million parts of air. In ALOHA, ppm is by volume, not by weight.

Partial Pressure	At equilibrium, molecules move from the liquid to the gas phase at the same rate as they return to the liquid from the gas phase. In liquids that are mixtures of chemicals, each component vaporizes at its own characteristic rate. The partial pressure of a chemical in a mixture is a measure of the concentration of that chemical's gas-phase molecules in the air directly in contact with the liquid. In most actual cases equilibrium is not reached so the partial pressure represents the limiting value for chemical concentration in the air.
Particulates	Solid particles so small that they can disperse in the air like gases (however, unlike gases, particulates eventually “rainout,” or fall to the ground). ALOHA does NOT model particulate dispersion.
Patchiness	Distribution of a pollutant gas as patches of high and low concentration. Especially near the source of a release, wind eddies push a pollutant cloud unpredictably about, causing gas concentrations at any moment to be high in one location and low in another. ALOHA does not account for patchiness near the point of a release.
Pipe	For purposes of ALOHA, a pipeline carrying pressurized gas. ALOHA does not model releases from liquid pipelines.
Plume	A cloud of pollutant gas dispersing from a <i>continuous</i> source. A typical plume is a long, cigar-shaped gas cloud.
Plume rise	The upward transport of a gas plume (such as smokestack gases, which rise because they have been heated). ALOHA does not account for plume rise.
Puff	A cloud of pollutant gas dispersing from an <i>instantaneous</i> source. A typical puff is a short, round gas cloud.

Relative humidity	The ratio of the amount of water vapor that the air contains to the maximum amount of water vapor that it could hold at the ambient temperature and pressure. Relative humidity is expressed as a percentage. When relative humidity is 50%, the air contains one-half as much water vapor as it could potentially hold.
Release duration	The period of time over which a release occurs. ALOHA limits release duration to 1 hour.
Roughness length	Also, Z_0 . A numerical measure of ground roughness.
Running average	An average taken in consecutive, overlapping segments (e.g., the average of the first five values, then the average of the second through sixth values, then the average of the third through seventh values, etc.). See Average .
SAM	Station for Atmospheric Measurements. A portable meteorological measurement station that can transmit weather data to ALOHA through a computer's serial port.
Save file	A file containing information about a release scenario that you have entered into ALOHA. You can reopen and modify a save file in ALOHA. Choose Save from the File menu to create a save file.
Serial port	A data interface on a computer through which peripheral devices, such as a SAM, scanner, printer, or digitizing tablet, can be connected. ALOHA can receive weather data from a SAM through a serial port.
Sigma theta	The standard deviation of the wind direction. A SAM configured for use with ALOHA measures changes in wind direction, then transmits an estimate of sigma theta. ALOHA uses this value for sigma theta and the wind speed to estimate stability class.

Smoke	A mixture of gases, suspended solid particles, and vapors resulting from combustion.
Solution	A mixture of two or more compounds. Many common solutions are mixtures of soluble chemicals and water. Examples include alcohol in water and table salt in water.
Solution Strength	Mixtures of chemicals in which the components are interspersed uniformly at the molecular level are called solutions. The strength of a solution in ALOHA is defined as the mass of the volatile hazardous component divided by the mass of the solution. For example, the strength of an oleum solution is defined as the mass of free sulfur trioxide divided by the combined mass of the free sulfur trioxide and sulfuric acid.
Solutions	Mixtures of chemicals in which the components are interspersed uniformly at the molecular level are called solutions. ALOHA's database includes a short list of solutions, most of them are composed of anhydrous acid and water (eg., hydrogen fluoride and water). In all cases, only one component of the solution is both toxic and volatile enough to pose an air hazard.
Source	The vessel or pool releasing a hazardous chemical into the atmosphere.
Source height	The distance above the ground at which a chemical is being released.
Source strength	The amount of a pollutant gas entering the atmosphere, or its rate of entry.
Stability class	(see Atmospheric stability)

Stable	The atmosphere is stable when little air turbulence exists, so that there is little tendency for air to be mixed into a dispersing pollutant cloud.
Standard deviation	A measure of the degree to which individual values deviate from an average value. Computed as the square root of the sum of the squared deviations divided by the number of measurements.
STP	Standard Temperature and Pressure. Physical properties such as boiling point are often expressed at standard temperature, 0°C, and standard pressure, 1 atmosphere.
Street canyon	A street bordered along both sides by high-rise buildings that block air movement, so that the wind and any dispersing pollutant cloud are channeled down the street.
Sublimation	A frozen substance <i>sublimates</i> when it passes directly into the gas phase without first becoming liquid.
TEELs	Temporary Emergency Exposure Limits (TEELs) are temporary LOCs similar to ERPGs, and defined by the U.S. Department of Energy for use when ERPGs aren't available. Like ERPGs, they do not incorporate safety factors. Rather, they are designed to represent the predicted response of members of the general public to different concentrations of a chemical during an incident.
Terrain steering	The way in which land features such as hills and valleys modify the speed and direction of air flow.

TLV-TWA	Threshold Limit Value-Time Weighted Average. The maximum airborne concentration of a given hazardous chemical to which nearly all workers can be exposed during normal 8-hour workdays and 40-hour workweeks for an indefinite number of weeks without adverse effects. Set by the American Conference of Governmental Industrial Hygienists (ACGIH).
Threat distance	The downwind distance along the centerline of a chemical cloud, out to the level of concern that you set. ALOHA's footprint length, reported in the Text Summary window, is a threat distance.
Threat zone	The area downwind of the source of an escaping pollutant, within which concentrations of pollutant may become high enough to threaten people. ALOHA's footprint is a diagram of a predicted threat zone.
Time-dependent dispersion	A time-dependent value is something that changes over time. ALOHA's dispersion predictions account for release rates that change over time; in this sense, these predictions are time-dependent. However, ALOHA does NOT account for changing atmospheric conditions when predicting dispersion: in this sense, its predictions are not time-dependent.
Time-dependent source	A release rate that changes over time. For example, release rate from a pressurized tank declines over time as tank pressure drops.

Two-phase flow	Both the liquid and gas phases of a chemical sometimes can escape together from a ruptured pressurized tank as a “two-phase flow.” Many substances that are gases under normal pressures and temperatures are stored under high enough pressures to liquefy them. When a tank rupture or broken valve causes a sudden pressure loss in a tank of liquefied gas, the liquid boils violently, the tank contents foam up, and the tank fills with a mixture of gas and fine liquid droplets (called aerosol). When such a two-phase mixture escapes from storage, the release rate can be significantly greater than that for a purely gaseous release.
Unstable	The atmosphere is unstable when substantial air turbulence exists, so that there is a strong tendency for air to be mixed into a dispersing pollutant cloud.
Urban or Forest	An area of relatively high ground roughness, such as residential areas or forests.
Vapor	The gas produced by the evaporation of a liquid (or sublimation of a solid). For example, the gas produced when liquid water evaporates is water vapor.
Vapor pressure	Vapor pressure is a property of a liquid. At equilibrium, molecules move from the liquid to the gas phase at the same rate as they return to the liquid from the gas phase. The vapor pressure is a measure of the concentration of gas-phase molecules in the air directly in contact with the liquid, at equilibrium. In most actual cases equilibrium is not reached so the vapor pressure represents the limiting value for chemical concentration in the air.
Volatility	The tendency of a liquid (or solid) to form a vapor.
Wind direction	The direction from which the wind is blowing.

Wind rose

For ALOHA's purposes, a diagram displaying recent measurements of average wind speed and direction at a location.

Z₀

(see **Roughness length**)

Index

- advection, 7
- AEGL, 197
- aerosol, 197
- air dispersion model, 197
- air exchange rate
 - definition of, 197
 - estimating, 49
- air modeling, basics of, 5–10
- air temperature, 68
- ALOHA
 - basic organization, 1
 - example scenarios, 9, 3–5
 - Folder, 20
 - installing, 9
 - limitations of, 10–15
 - memory and space requirements, 17
 - menu bar, 2
 - purpose of, 1
 - save files, 42
- AlohaSpy, 197
- ambient saturation concentration, 56
 - definition of, 198
- anhydrous, 198
- Atmospheric menu item
 - about, 61
 - user input, 61
- atmospheric stability, 198
- average, 198
- boiling point, 199
- Building Type, 49
 - enclosed, 50
- CAMEO, 116
- chemical
 - adding chemical to library, 59
 - chemical index, 53
 - chemical mixtures, 15
 - deleting, 61
 - modifying chemical information, 60, 190
 - properties for heavy gas, 57
 - reactive chemicals, 14
- Chemical
 - properties needed for ALOHA calculations, 9
- ChemLib
 - definition of, 199
- CityLib
 - about CityLib, 44
 - adding a location, 47
 - definition of, 199
 - deleting a location, 48
 - modifying a location, 48
- cloud cover, 68, 199
- combustion byproducts, 14
- Computational menu item, 99–101
- Computer-Aided Management of Emergency Operations (CAMEO™), 57
- Concentration
 - choosing coordinates, 110
 - definition, 199
 - designating a location, 109
 - large values near source, 189
 - patchiness near source, 13
 - using fixed coordinates, 110
 - using relative coordinates, 111
- confidence lines, wind direction, 107
- conservative estimates, 199
- continuous source, 200
- Copy menu item, 43
- crosswind, 200
- cryogenic, 200
- cryogenic liquids, 86
- Date & Time menu item, 8–10
- daylight savings time
 - at foreign locations, 45, 47
 - definition of, 200
 - setting, 45, 47
- DEGADIS, 200
- dense gas dispersion, 8–10
- density, 201
- Design Institute for Physical Properties Data (DIPPR), 57
- dialog box, 200
- diffusion, 7
- DIPPR data, 200
- DIPPR database, 57
- Direct Source, 201

- Direct source option, 82–83
- Dispersion
 - basic definition of, 7
 - choice of model, 10
 - choosing a calculation option, 99–100
 - definition of, 201
 - dispersion modeling, 5–10
 - Gaussian, 7
 - heavy gases, 8–10
 - particulates, 15
 - plume rise, 14
- dose, 112, 201
 - defining dose exponent, 100–101
- dusts, 201
- eddies, 201
- Edit menu, 2
- entrainment, 201
- ERPGs, 202
- Exit menu item, 43
- exponential notation, 189, 202
 - definition of, 202
- File menu, 2
- Files
 - ALOHA save files, 42
 - opening in Planning Mode, 42
 - opening in Response Mode, 41
- Flash boil, 202
- flash-boiling, explanation of, 9
- Footprint, 202
 - definition, 2
 - displaying on a map, 191, 192
 - interpreting, 192
 - wind direction confidence lines, 107
- foreign locations, indicating daylight savings time at, 45, 47
- freezing point, 203
- fumes, definition of, 203
- gas, definition of, 203
- Gaussian
 - definition of, 203
 - dispersion, 7
 - equation, 7
- GMT (Greenwich Mean Time), 203
- Greenwich Mean Time (GMT), 203
- ground roughness, 65, 67
 - choosing a category, 66
 - definition of, 204
- ground temperature, 204
- ground type, 204
- Heavy gas
 - definition, 204
 - dispersion, 8–10
 - doesn't account for inversion;, 71
 - properties needed, 57
- Help, online
 - Help Index, 4
 - in Windows, 5
 - on a Macintosh, 5
 - using, 3–5, 3–5
- humidity, relative, 71, 208
- IDLH, 204
- indoor pollutant concentration, 49
- infinite tank source, 205
- inputs, allowable limits, 190, 193
- Installing ALOHA
 - before you begin, 3–5
 - if you have a previous 5.2.3 or older version, 17
 - in Windows, 3–5
 - memory and space requirements, 17
 - on a Macintosh, 9
- Installing ALOHA 5.3
 - if you have a previous version, 18
- instantaneous source, 205
- inversion
 - definition of, 205
- Level of Concern (LOC), 3, 205
- limitations of ALOHA, 10–15
- LOC (Level of Concern), 3, 205
- Location menu item, 44
- MARPLOT
 - Macintosh and Windows versions, 191
- mass, 205
- Maximum Average Sustained Release Rate, 81, 206
- melting point, 203
- menu bar, ALOHA, 2
- meteorological station, portable, 61, 64
- mixing, definition of, 206
- mole, 206
- molecular weight, 206
- near-field patchiness, 13

- neutrally buoyant gas, 7, 206
- New menu item, 41
- numbers, entering into ALOHA, 189
- Online help
 - in Windows, 5
 - index, 4
 - on a Macintosh, 5
 - using, 3–5, 3–5
- Open Country, 65, 206
- Open menu item, 41
- Options menu item, 8–10
- partial pressure, 207
- particulates, 207
- parts per billion (ppb), 206
- parts per million (ppm), 206
- patchiness, 207
- patchiness of gas concentration, 13
- pipe, 207
- Pipe source option
 - about, 96–98
 - infinite tank source, 96
 - model inputs, 97–98
 - too-short pipe length, 190
- plume rise, 207
- plume, definition of, 207
- Printing from ALOHA, 42
 - Print menu item, 42
 - PrintAll menu item, 43
- program organization, basic, 1
- Puddle source option
 - about, 83–87
 - estimating puddle area, 85
 - initial puddle temperature, 87
- puff, definition of, 207
- purpose of ALOHA, 1
- Quit menu item, 43
- radioactive particles, 15
- relative humidity, 208
- release duration, 208
- release rate, 80–99
- Response Information Data Sheets (RIDS)
 - viewing information in, 3
- roughness
 - roughness length (Z_0), 65
- roughness length, definition of, 208
- running average, 208
- SAM, 208
 - choosing a radio frequency, 73
 - minimum transmission duration, 190
 - use during incident, 64, 79, 87
- SAM Options menu
 - about, 76
 - Processed Data, 10–15
 - Wind Rose, 78–79
- save files, 208
- serial port, 208
- SetUp menu, 2, 52–101
- Sigma theta, 208
- SiteData menu, 8–10
- smoke, 209
- Solution Strength, 209
- solution, definition of, 209
- solutions, definition of, 209
- Source
 - definition, 209
 - Direct, 82–83
 - duration limits, 80–81
 - height, 209
 - information in Text Summary, 98
 - Pipe, 96–98
 - pressurized liquid release, 88–89
 - Puddle, 83–87
 - strength, 209
 - Tank, 87–96
- source strength, 80–99
- Stability class, 209
- Stability, atmospheric
 - very stable conditions, 11
- stable, 210
- Stack Windows, 102
- standard deviation, 210
- STP (Standard Temperature and Pressure), 210
- street canyon, 13, 210
- sublimation, 210
- Tank source option
 - about, 87–96
 - liquid in tank, 90
- TEEL, 210
- Temperature
 - initial puddle, 87
 - of the air, 68

- within a pipe, 97
- terrain steering, 210
- terrain, effects on puddle spreading, 15
- Text Summary, 104
- threat distance, 211
- threat zone, 211
- Tile Windows, 102
- time-dependent dispersion, 211
- time-dependent source, 211
- TLV-TWA, 211
- two-phase flow
 - definition of, 212
 - explanation of, 9
- unstable, 212
- Urban or Forest, 65, 212
- vapor, 212
- vapor pressure, 212
- volatility, 212
- Wind
 - estimating wind speed, 63
 - measurement height, 64
 - wind direction confidence lines, 106
 - wind profile, 64
 - wind rose, 78–79
- wind direction, 212
- wind rose, 213
- Z₀, 213