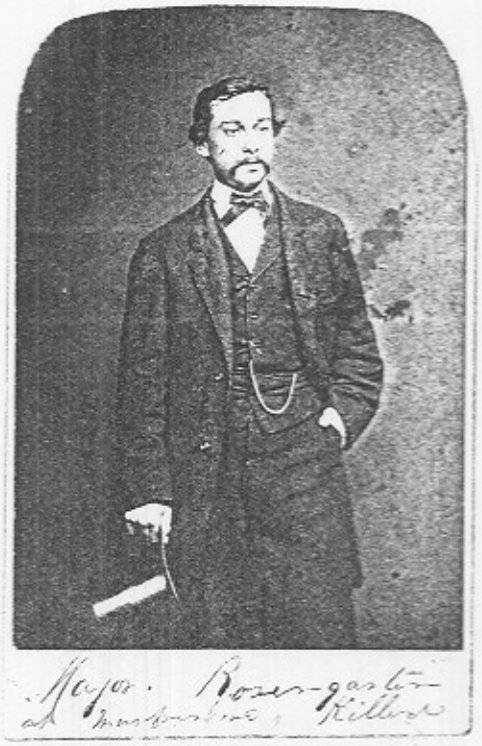
Major Rosengarten
at Murfreesboro, Killed