

## List of Maps

Map Number	Title
CR-1	CULTURAL RESOURCES
EN-1	WIND ENERGY POTENTIAL
MIN-1	LEASABLE MINERALS
FIRE-1	WILDLAND FIRE MANAGEMENT
FOR-1	FOREST AND WOODLAND MANAGEMENT
FUELS-1	FUELS MANAGEMENT AND WILDLAND URBAN INTERFACE PROJECTS
GRZ-1	LIVESTOCK GRAZING ALLOTMENTS WITH LAND HEALTH ASSESSMENT RATINGS
LANDS-1	LAND TENURE ADJUSTMENTS
LANDS-2	LAND STATUS

Map Number	Title
REC-1	RECREATION OPPORTUNITIES
ROS-1	RECREATION OPPORTUNITY SPECTRUM
SOIL-1	SOIL/ SITE STABILITY BASED ON LAND HEALTH ASSESSMENTS
WSA-1	WILDERNESS STUDY AREAS
WSR-1	WILD AND SCENIC RIVERS
VEG-3	NOXIOUS WEED DISTRIBUTION
VRM-1	VISUAL RESOURCE MANAGEMENT
WATER-1	WATER QUALITY AND RIPARIAN FUNCTIONAL ASSESSMENT
WHB-1	WILD HORSE AND BURRO HERD MANAGEMENT AREAS
WILD-1	SAGE-GROUSE POPULATION MANAGEMENT UNITS

## Maps (28" x 28" in back cover pocket)

Map Number	Title
TRAVEL-1	EXISTING AND DESIGNATED ROUTES
VEG-1	VEGETATION COMMUNITIES
VEG-2	HIGH POTENTIAL CHEATGRASS and WILD RYE RESTORATION AREAS

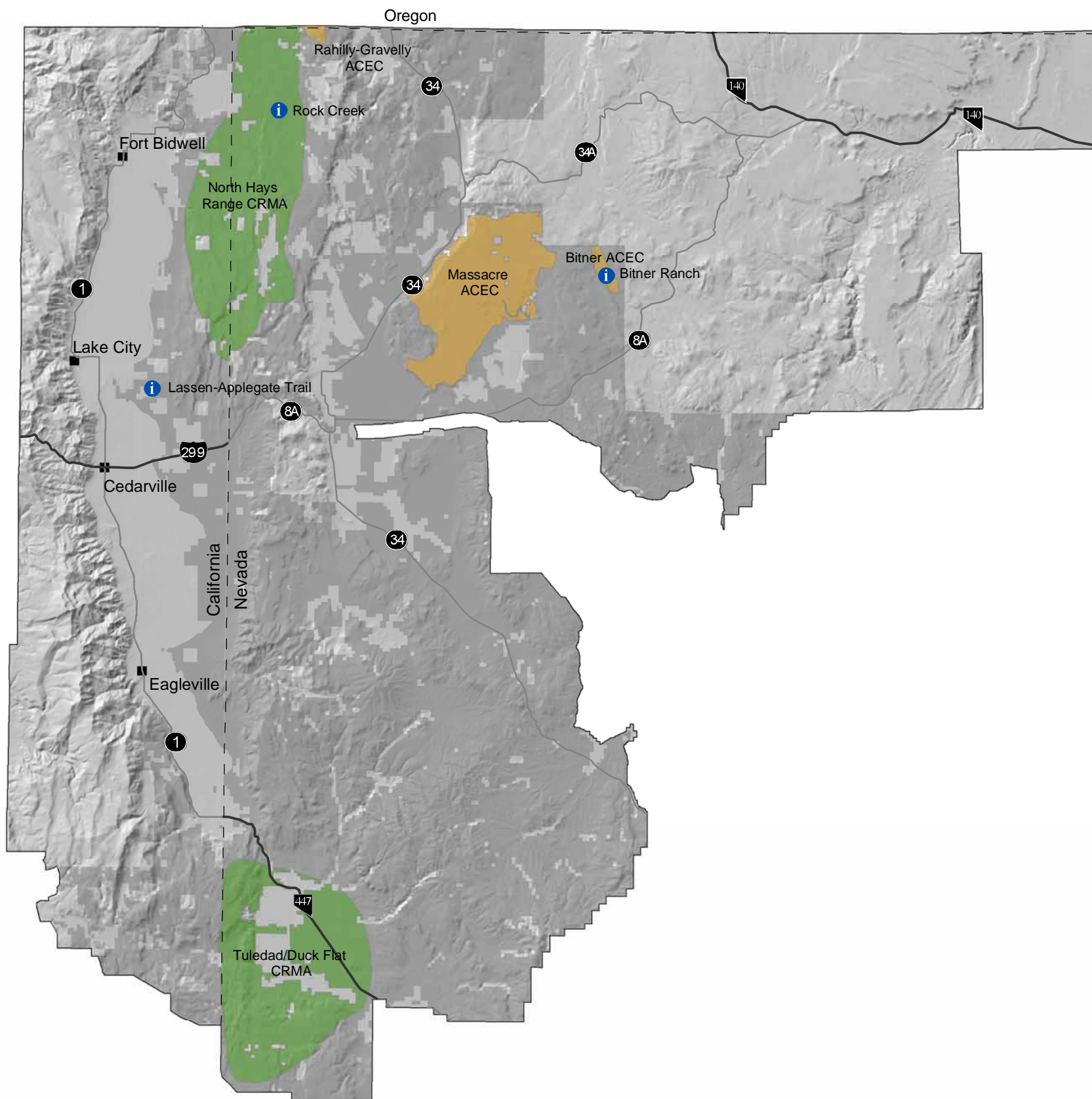

Map: CR - 1

## CULTURAL RESOURCES

### LEGEND

- Cities
- County Roads
- Highways
- Bureau of Land Management (BLM) Administered Lands
- Lands Other than BLM
- Field Office Boundary
- Management Area**
- Area of Critical Environmental Concern (ACEC)
- Cultural Resource Management (CRMA)
- i Interpretive Areas

U.S. DEPARTMENT OF THE INTERIOR  
Bureau of Land Management

SURPRISE FIELD OFFICE  
Proposed Resource Management Plan /Final EIS

Fall 2006



No warranty is made by the Bureau of Land Management as to the accuracy, reliability, or completeness of these data for individual or aggregated use with other data. Original data was compiled from various sources. This information may not meet National Map Accuracy Standards. This product was developed through digital means and may be updated without notice.

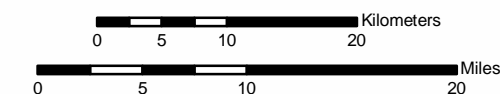

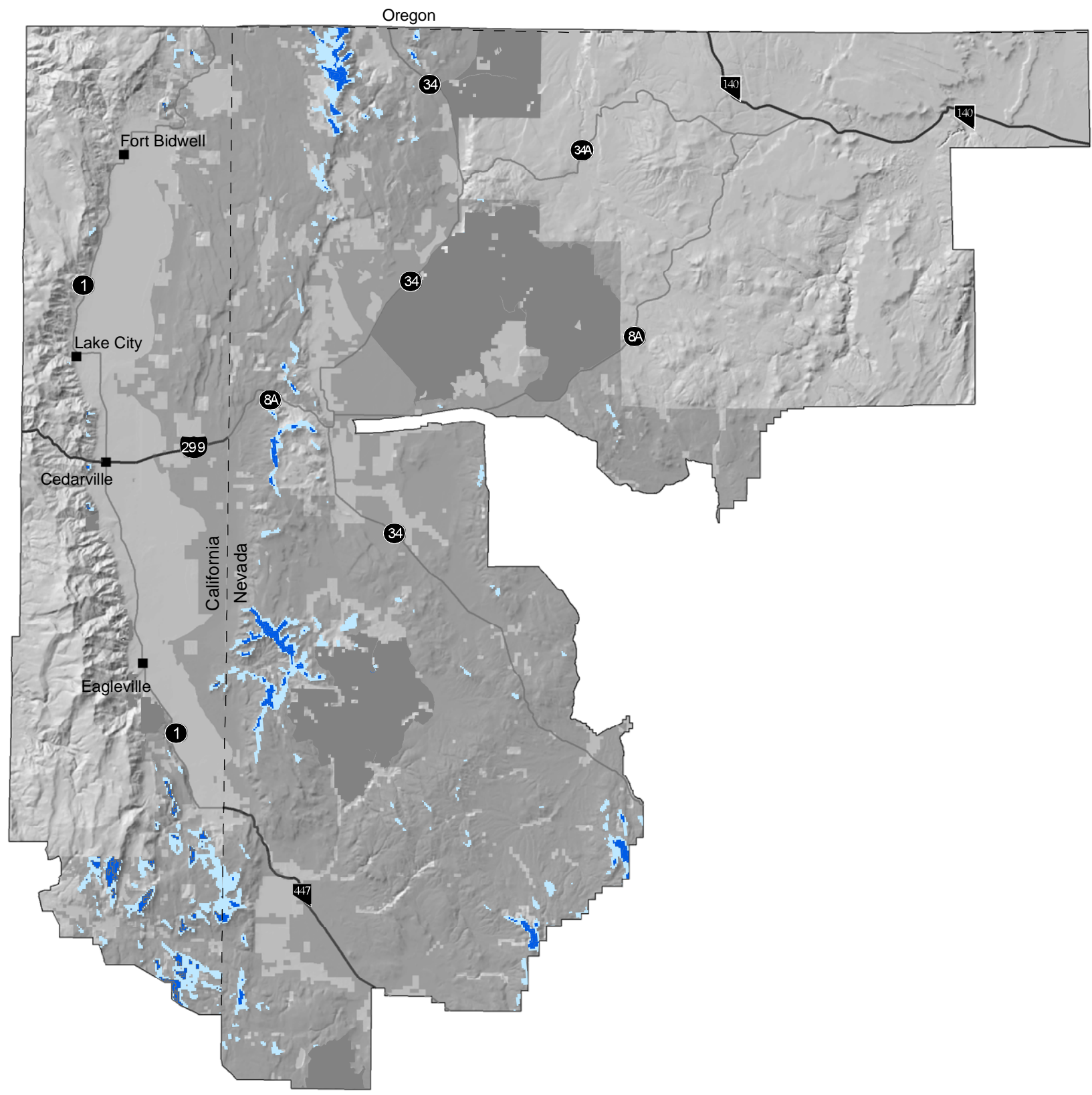

Map: EN - 1  
 Wind Energy Potential

**LEGEND**

- Cities
- County Road
- Highways
- Bureau of Land Management (BLM) Administered Lands
- Lands other than BLM
- Field Office Boundary

**Wind Energy Potential**

- Low
- High
- Medium
- Excluded Area

Data Provided By:  
 U.S. Department of Energy  
 National Renewable Energy Laboratory

U.S. DEPARTMENT OF THE INTERIOR  
 Bureau of Land Management

SURPRISE FIELD OFFICE  
 Proposed Resource Management Plan / Final EIS

Fall 2006



No warranty is made by the Bureau of Land as to the accuracy, reliability, or completeness of these data for individual or aggregated use with other data. Original data was compiled from various sources. This information may not meet National Map Accuracy Standards. This product was developed through digital means and may be updated without notice.

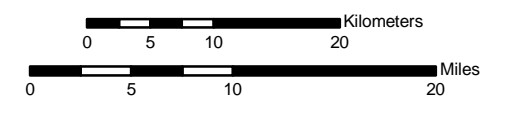
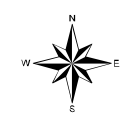



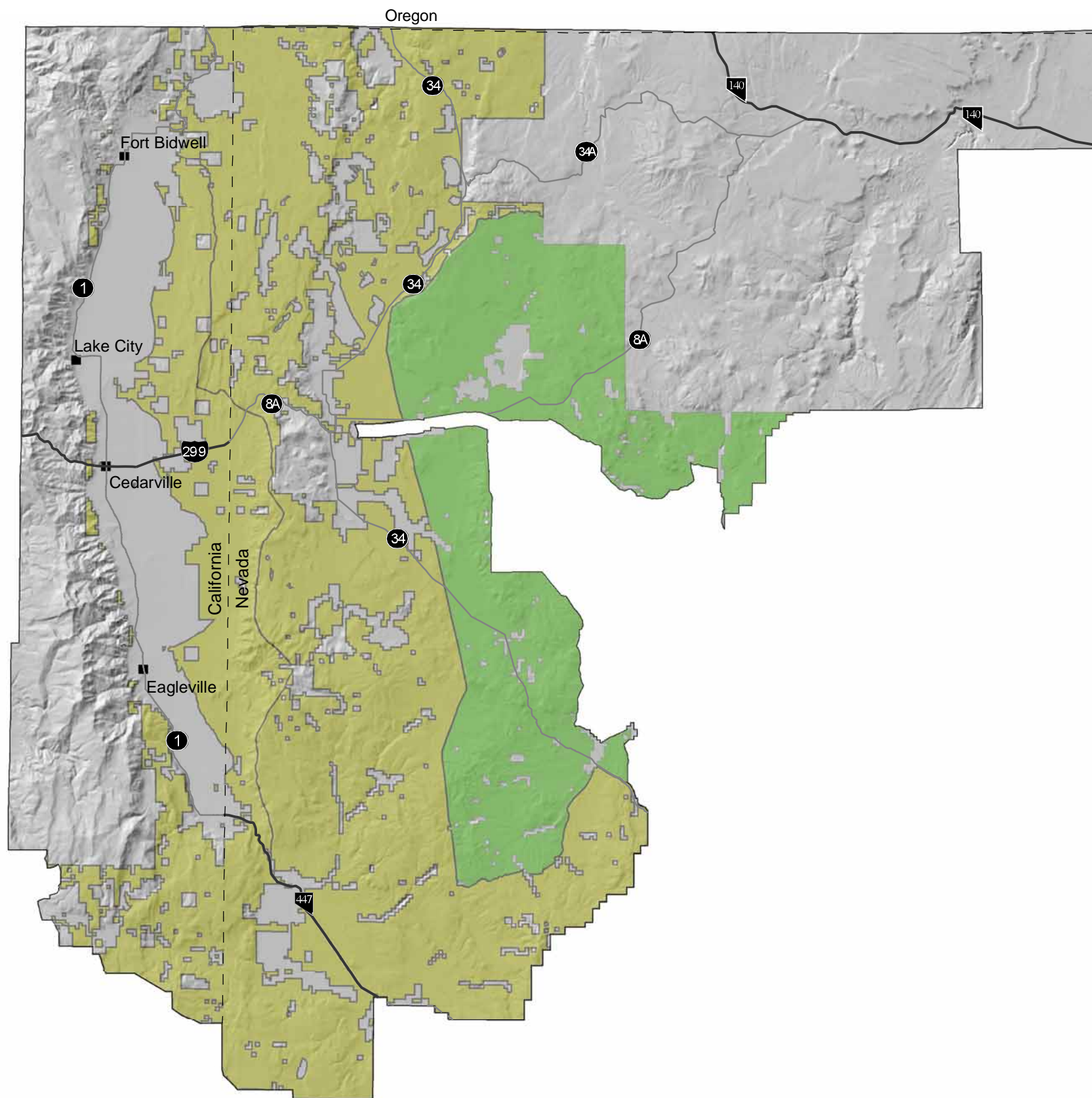

Map: FIRE - 1  
**WILDLAND FIRE MANAGEMENT**

**LEGEND**

- Cities
- County Roads
- Highways
- Lands Other than BLM
- Field Office Boundary
- Appropriate Management Response  
All Ranges Considered
- Appropriate Management Response  
Limited to Mainly Full Suppression

U.S. DEPARTMENT OF THE INTERIOR  
 Bureau of Land Management

SURPRISE FIELD OFFICE  
 Proposed Resource Management Plan / Final EIS

Fall 2006



No warranty is made by the Bureau of Land Management as to the accuracy, reliability, or completeness of these data for individual or aggregated use with other data. Original data was compiled from various sources. This information may not meet National Map Accuracy Standards. This product was developed through digital means and may be updated without notice.

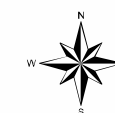



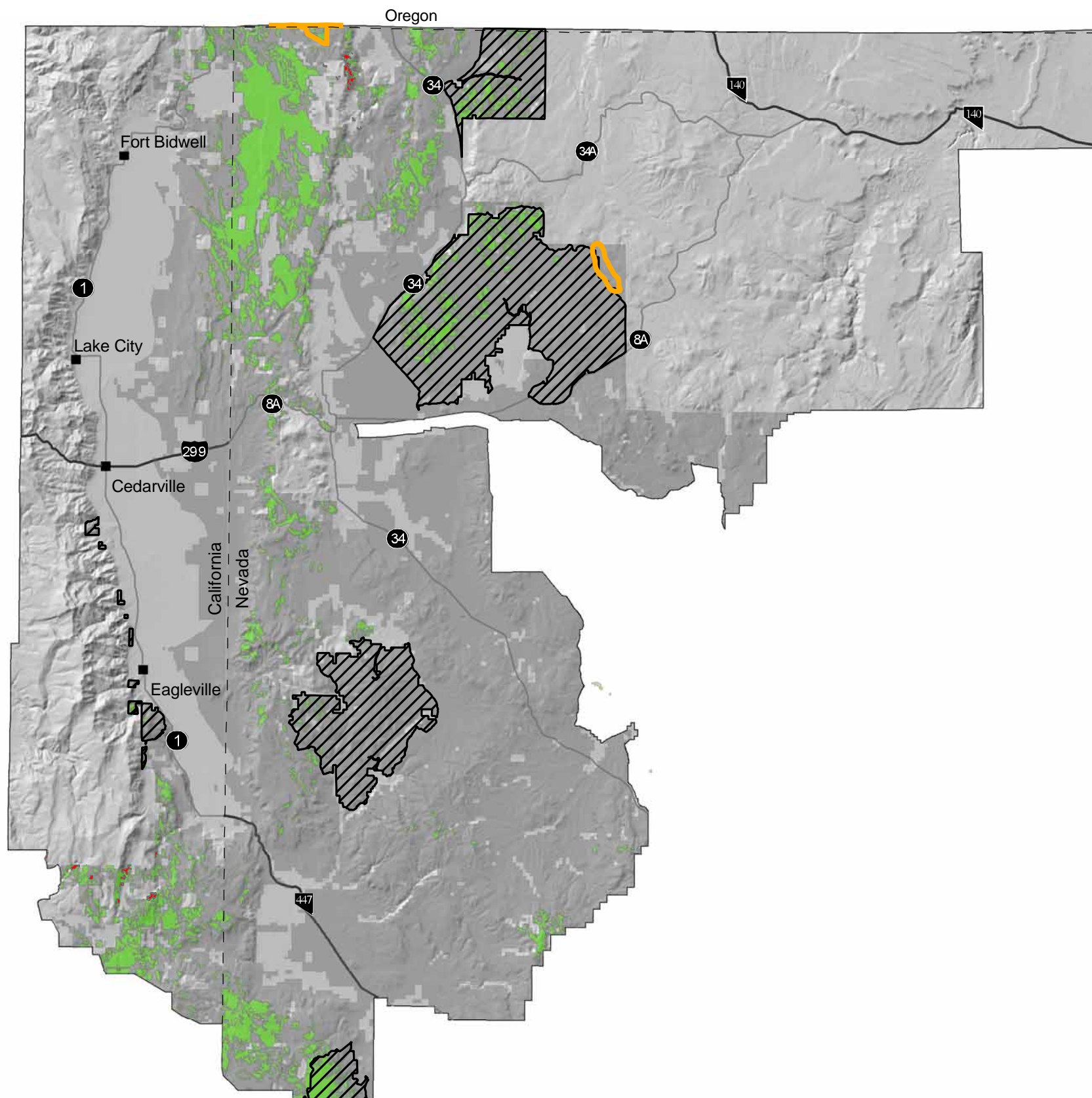

Map: FOR - 1  
**FOREST AND WOODLAND  
 MANAGEMENT**

**LEGEND**

- Cities
- County Roads
- Highways
- Bureau of Land Management (BLM) Administered Lands
- Lands Other than BLM
- Field Office Boundary
- Potential Wood Cutting and Fuels Treatment Areas
- Forested Areas - Potential Forest Development and Forest Health/Fuels Reduction Projects
- ▨ No Fuel Wood Removal Wilderness Study Area
- ▭ No Fuel Wood Removal Proposed ACEC

U.S. DEPARTMENT OF THE INTERIOR  
 Bureau of Land Management

SURPRISE FIELD OFFICE  
 Proposed Resource Management Plan / Final EIS

Fall 2006



No warranty is made by the Bureau of Land Management as to the accuracy, reliability, or completeness of these data for individual or aggregated use with other data. Original data was compiled from various sources. This information may not meet National Map Accuracy Standards. This product was developed through digital means and may be updated without notice.

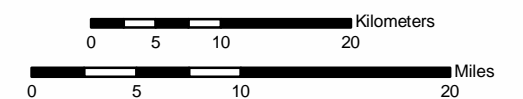
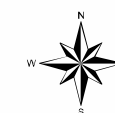



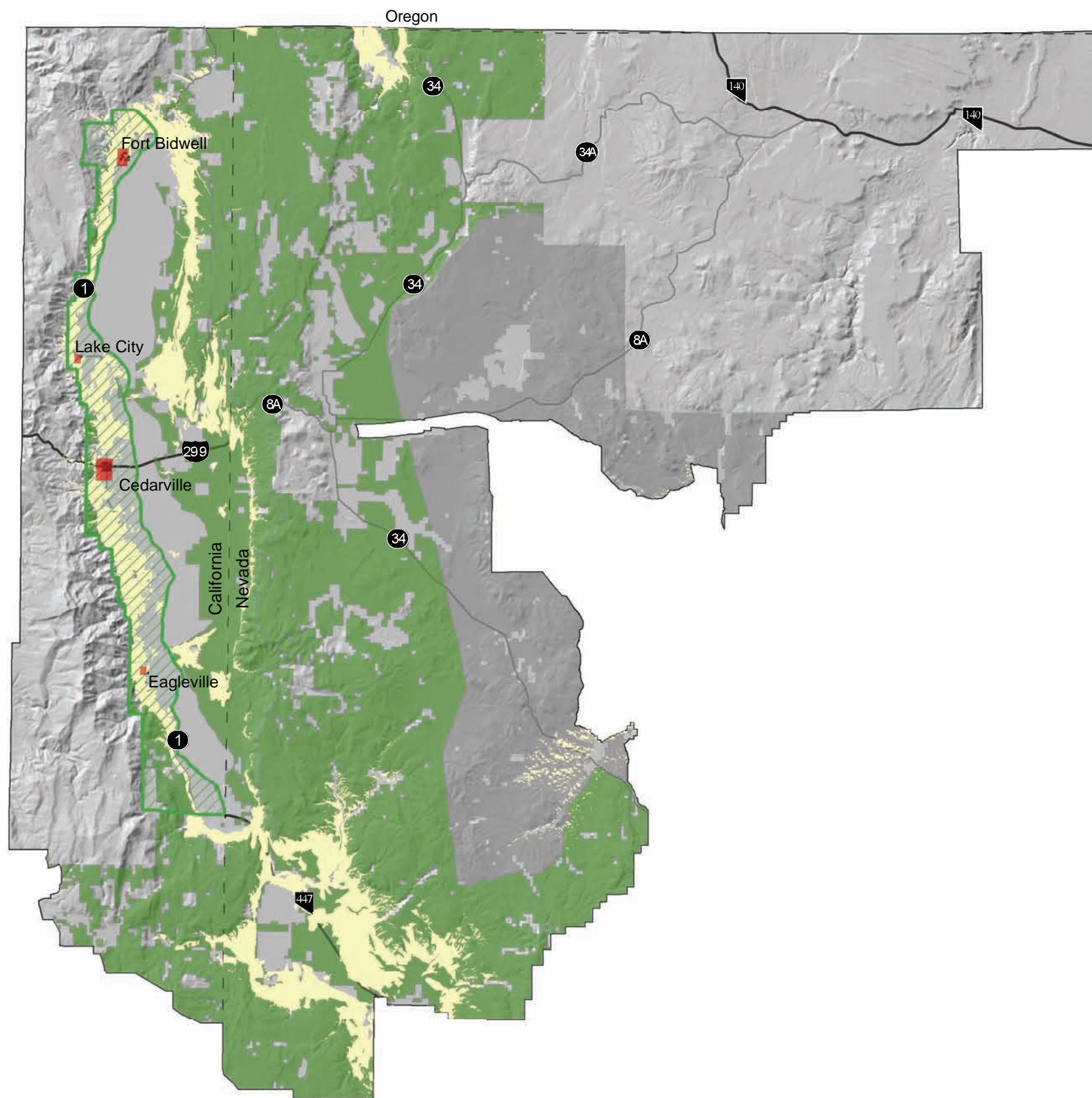

Map: FUELS - 1  
**FUELS MANAGEMENT AND  
 WILDLAND URBAN INTERFACE  
 PROJECTS**

**LEGEND**

- Cities
- County Roads
- Highways
- Lands Other than BLM
- Field Office Boundary
- Communities at Risk - Wildland Urban Interface (WUI) Priority Projects
- ▨ WUI Mitigation/Education Emphasis
- Hazardous Fuels Reduction/Invasive Juniper Projects
- Prescribed Fire Excluded (High Potential Cheatgrass Areas)

U.S. DEPARTMENT OF THE INTERIOR  
 Bureau of Land Management

SURPRISE FIELD OFFICE  
 Proposed Resource Management Plan / Final EIS

Fall 2006



No warranty is made by the Bureau of Land Management as to the accuracy, reliability, or completeness of these data for individual or aggregated use with other data. Original data was compiled from various sources. This information may not meet National Map Accuracy Standards. This product was developed through digital means and may be updated without notice.

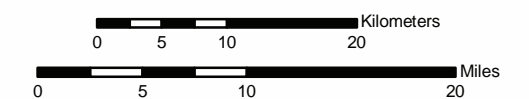

Map: GRZ - 1  
**LIVESTOCK GRAZING ALLOTMENTS  
 WITH LAND HEALTH ASSESSMENT  
 RATINGS**

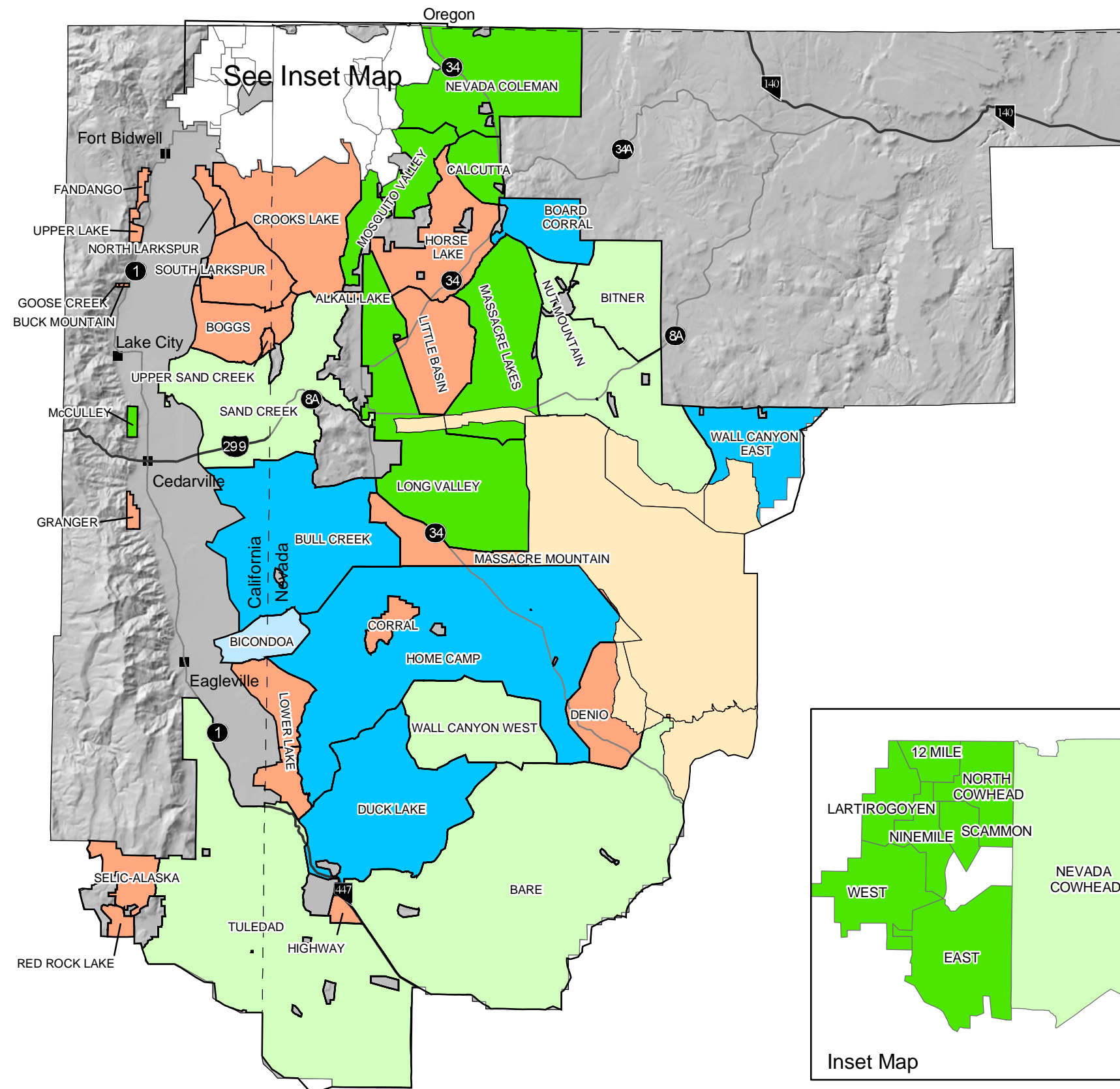

**LEGEND**

- Cities
- County Roads
- Highways
- Field Office Boundary
- Allotments Outside of RMP Scope

land health

- A. All standards met.
- B. Not all standards met, recent livestock grazing a primary cause, but progress is being made towards meeting standards.
- C. Not all standards met, recent livestock grazing a primary cause, no progress towards meeting standards.
- D. Not all standards met, recent livestock grazing not a primary concern.
- E. Unknown, land health determination has not been made.

U.S. DEPARTMENT OF THE INTERIOR  
 Bureau of Land Management

SURPRISE FIELD OFFICE  
 Proposed Resource Management Plan / Final EIS

Fall 2006



No warranty is made by the Bureau of Land Management as to the accuracy, reliability, or completeness of these data for individual or aggregated use with other data. Original data was compiled from various sources. This information may not meet National Map Accuracy Standards. This product was developed through digital means and may be updated without notice.

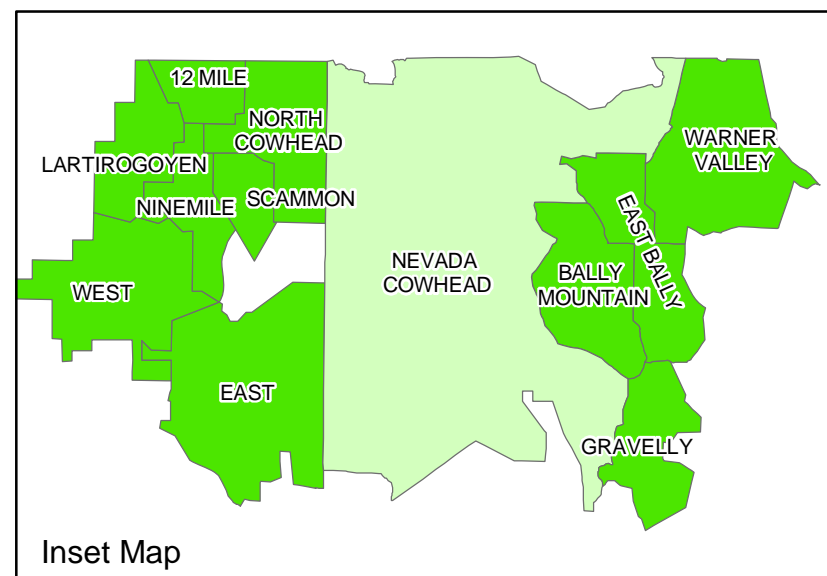
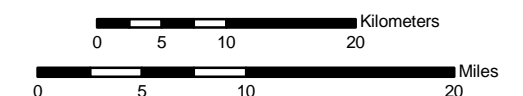

Inset Map



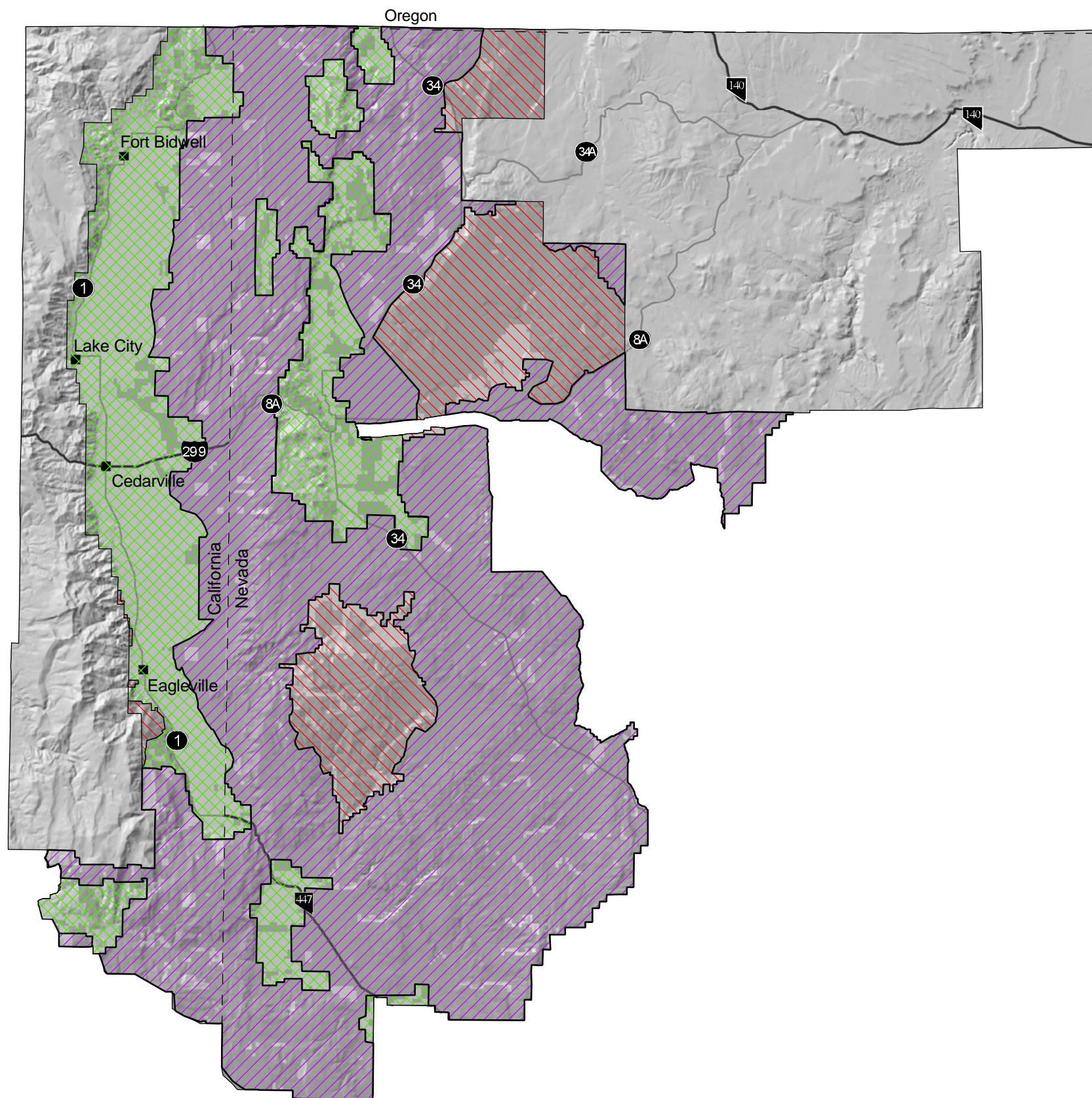

Map: LANDS - 1

## LAND TENURE ADJUSTMENTS

### LEGEND

- Cities
  - County Roads
  - Highways
  - Bureau of Land Management (BLM) Administered Lands
  - Lands Other than BLM
  - Field Office Boundary
- LAND TENURE ZONES
- ▨ Zone 1, Potential Acquisition
  - ▨ Zone 2, Potential Retention/Exchange
  - ▨ Zone 3, Potential Disposal

U.S. DEPARTMENT OF THE INTERIOR  
Bureau of Land Management

SURPRISE FIELD OFFICE  
Proposed Resource Management Plan / Final EIS

Fall 2006



No warranty is made by the Bureau of Land Management as to the accuracy, reliability, or completeness of these data for individual or aggregated use with other data. Original data was compiled from various sources. This information may not meet National Map Accuracy Standards. This product was developed through digital means and may be updated without notice.

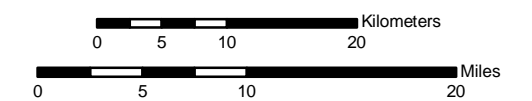

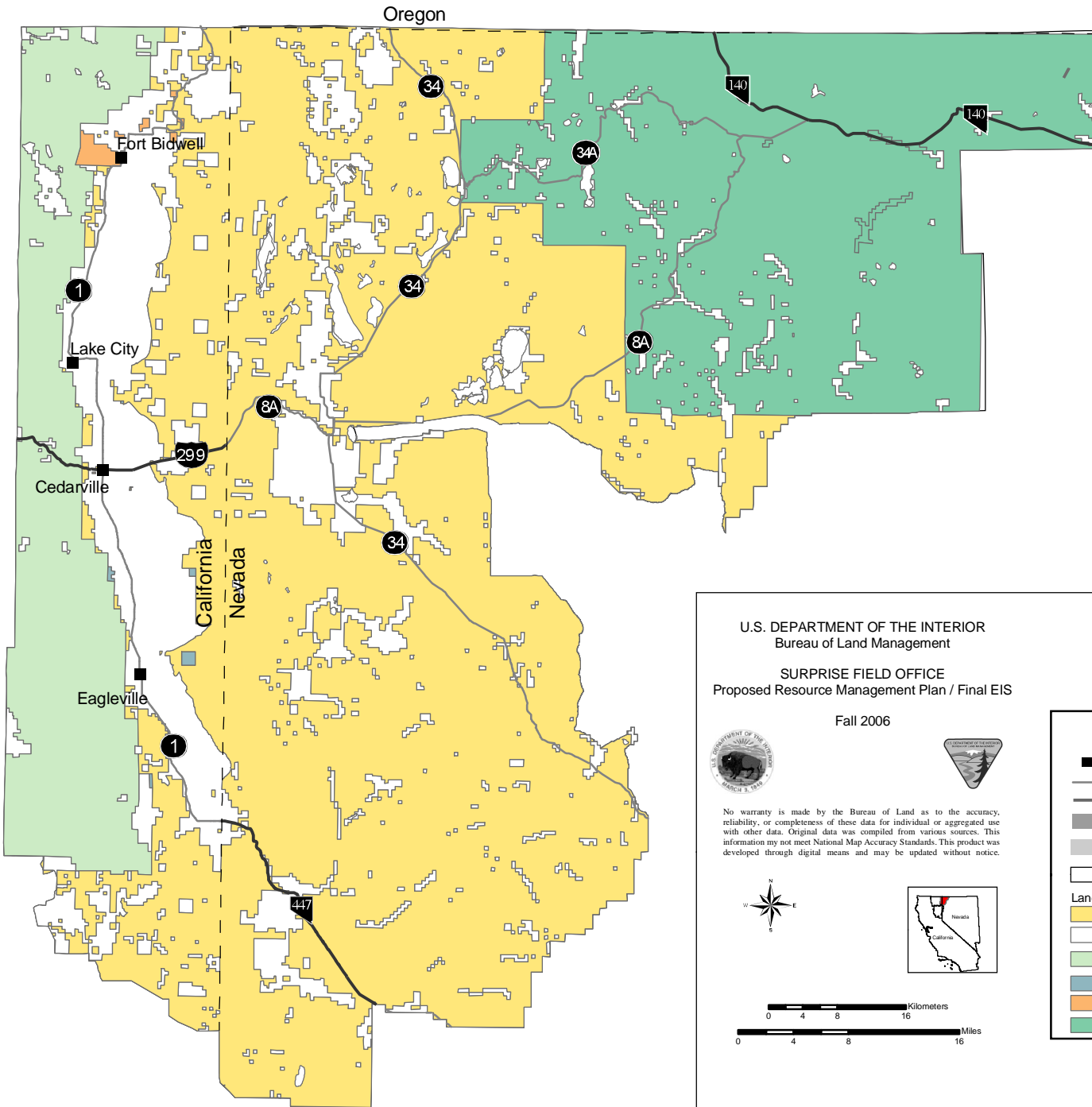





U.S. DEPARTMENT OF THE INTERIOR  
Bureau of Land Management



SURPRISE FIELD OFFICE  
Proposed Resource Management Plan / Final EIS

Fall 2006

No warranty is made by the Bureau of Land as to the accuracy, reliability, or completeness of these data for individual or aggregated use with other data. Original data was compiled from various sources. This information may not meet National Map Accuracy Standards. This product was developed through digital means and may be updated without notice.





**LAND STATUS**

**LEGEND**

- Cities
- County Road
- Highways
- Bureau of Land Management (BLM) Administered Lands
- Lands other than BLM
- Field Office Boundary
- Land Status**
- Bureau of Land Management
- Private
- US Forest Service
- State
- Indian Land
- US Fish and Wildlife

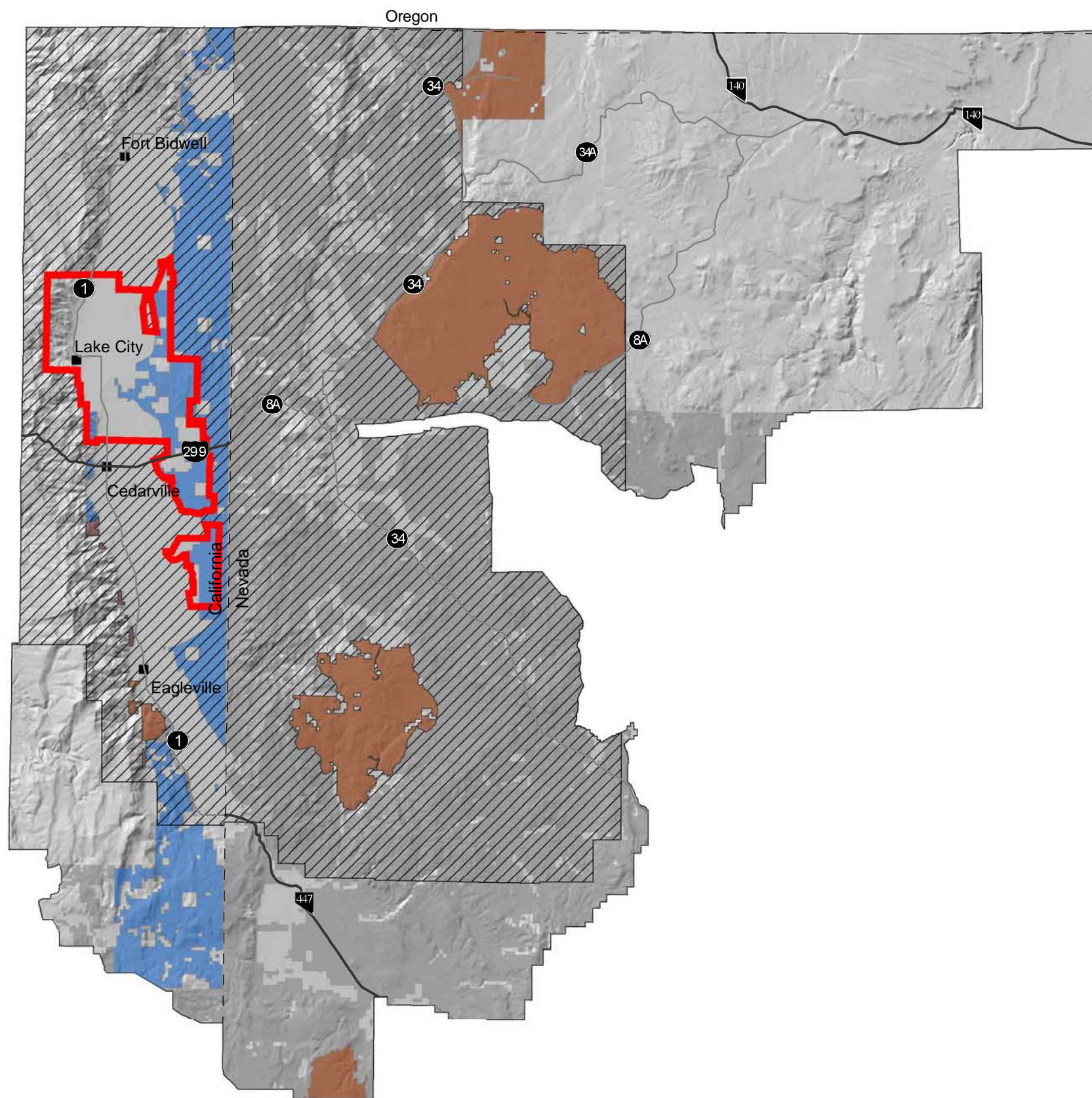



Map: MIN - 1

## LEASABLE MINERALS

### LEGEND

- Cities
- County Roads
- Highways
- Bureau of Land Management (BLM) Administered Lands
- Lands Other than BLM
- Field Office Boundary
- Closed - Wilderness Study Area
- Lake City - Surprise Valley Known Geothermal Resource Area
- Other Prospective Geothermal Lands
- Prospective Oil and Gas Land (Low Potential)

U.S. DEPARTMENT OF THE INTERIOR  
Bureau of Land Management

SURPRISE FIELD OFFICE  
Proposed Resource Management Plan / Final EIS

Fall 2006



No warranty is made by the Bureau of Land Management as to the accuracy, reliability, or completeness of these data for individual or aggregated use with other data. Original data was compiled from various sources. This information may not meet National Map Accuracy Standards. This product was developed through digital means and may be updated without notice.

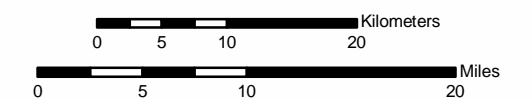



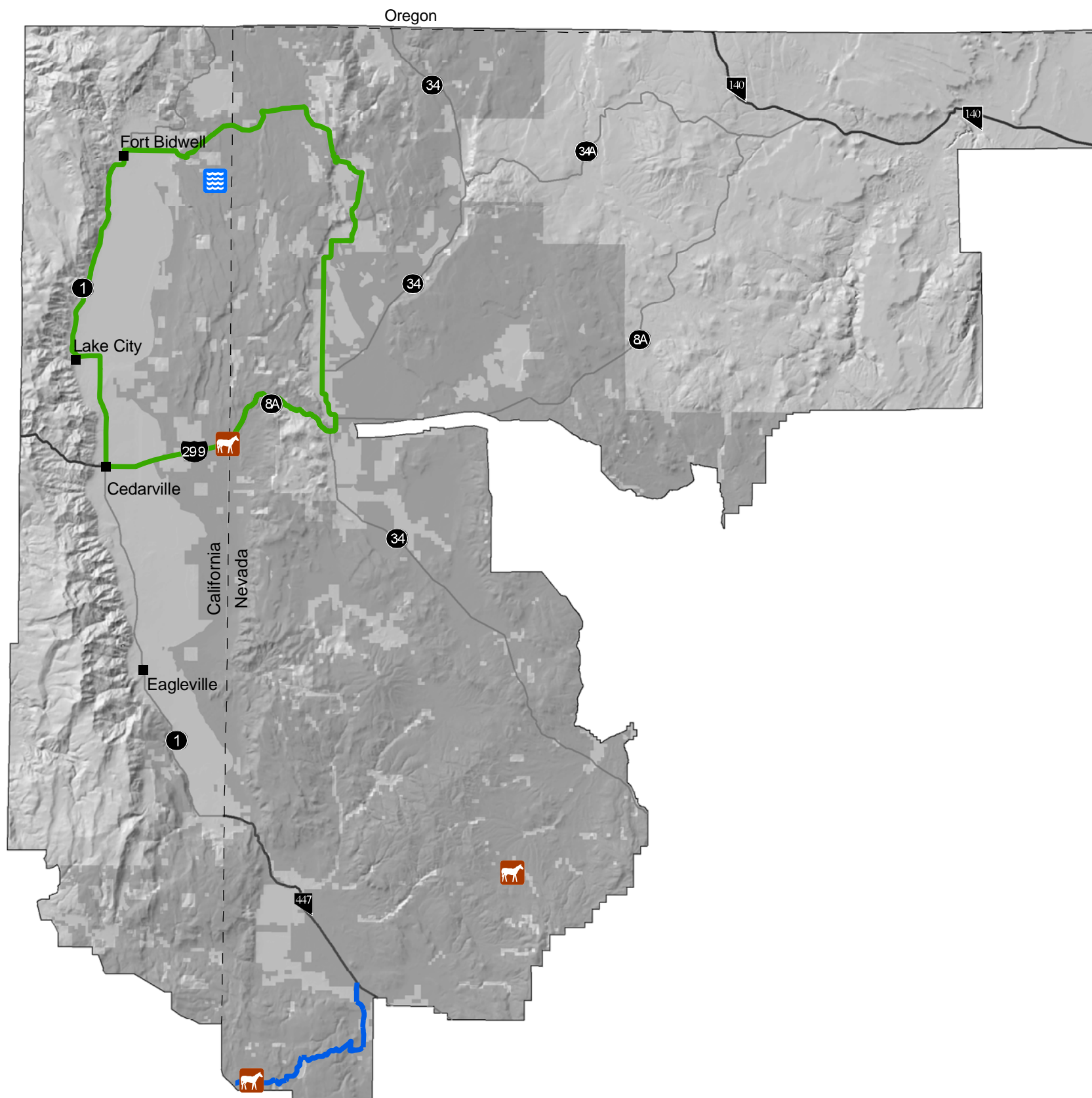











Map: REC - 1

## RECREATION OPPORTUNITIES

### LEGEND

-  Cities
-  County Roads
-  Highways
-  Bureau of Land Management (BLM) Administered Lands
-  Lands Other than BLM
-  Field Office Boundary
-  Horse Viewing Area
-  Fee Reservoir
-  Buckhorn Back Country Byway
-  Surprise Valley/Barrel Springs Back Country Byway

U.S. DEPARTMENT OF THE INTERIOR  
Bureau of Land Management

SURPRISE FIELD OFFICE  
Proposed Resource Management Plan / Final EIS

Fall 2006



No warranty is made by the Bureau of Land Management as to the accuracy, reliability, or completeness of these data for individual or aggregated use with other data. Original data was compiled from various sources. This information may not meet National Map Accuracy Standards. This product was developed through digital means and may be updated without notice.

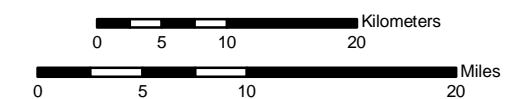

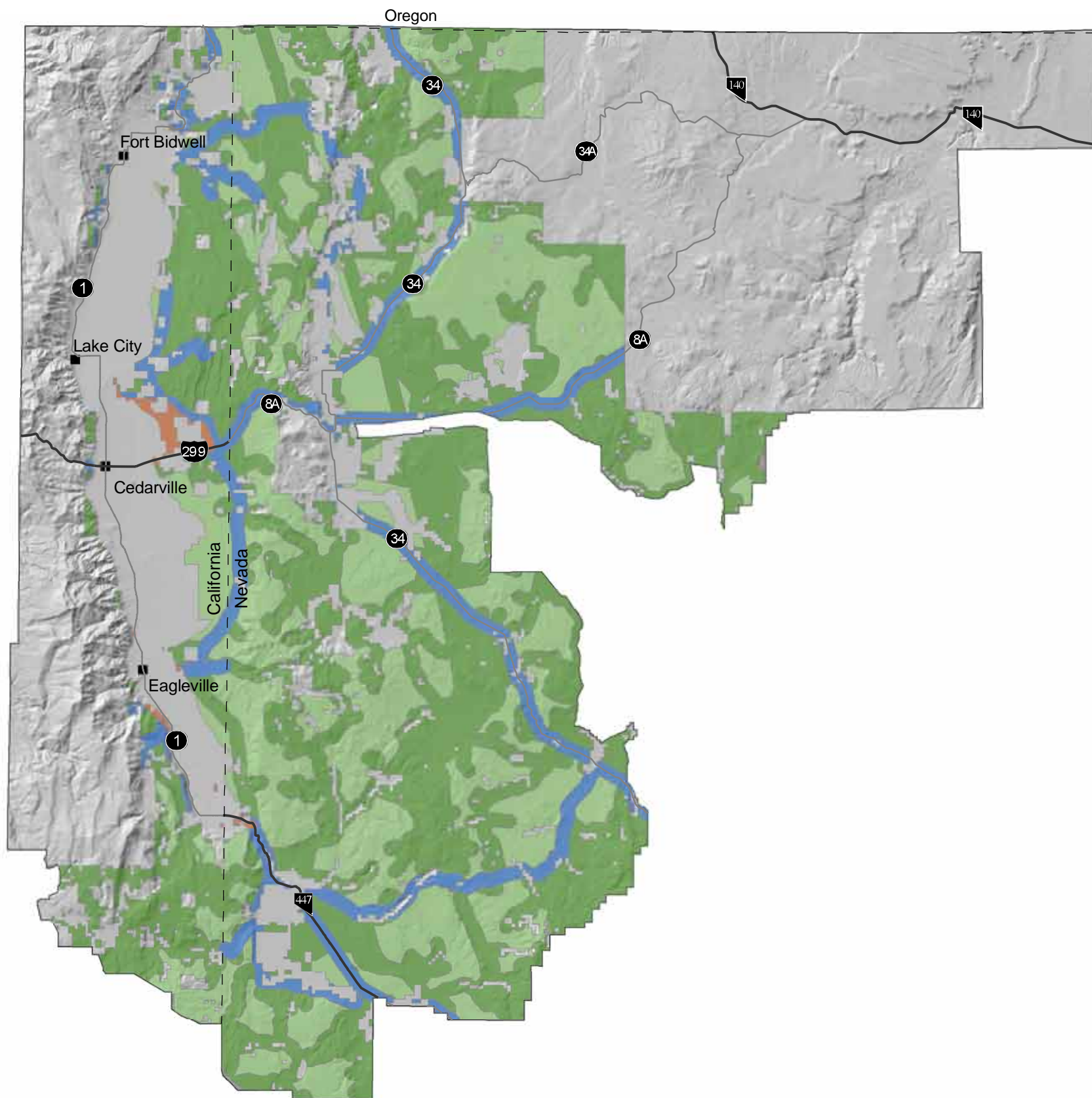

Map: ROS - 1

## Recreational Opportunity Spectrum

### LEGEND

- Cities
  - County Roads
  - Highways
  - Lands Other than BLM
  - Field Office Boundary
- Recreation Opportunity Spectrum Classes**
- Semi-Primitive Non-Motorized
  - Semi-Primitive Motorized
  - Roaded Natural
  - Rural

U.S. DEPARTMENT OF THE INTERIOR  
Bureau of Land Management

SURPRISE FIELD OFFICE  
Proposed Resource Management Plan / Final EIS

Fall 2006



No warranty is made by the Bureau of Land Management as to the accuracy, reliability, or completeness of these data for individual or aggregated use with other data. Original data was compiled from various sources. This information may not meet National Map Accuracy Standards. This product was developed through digital means and may be updated without notice.





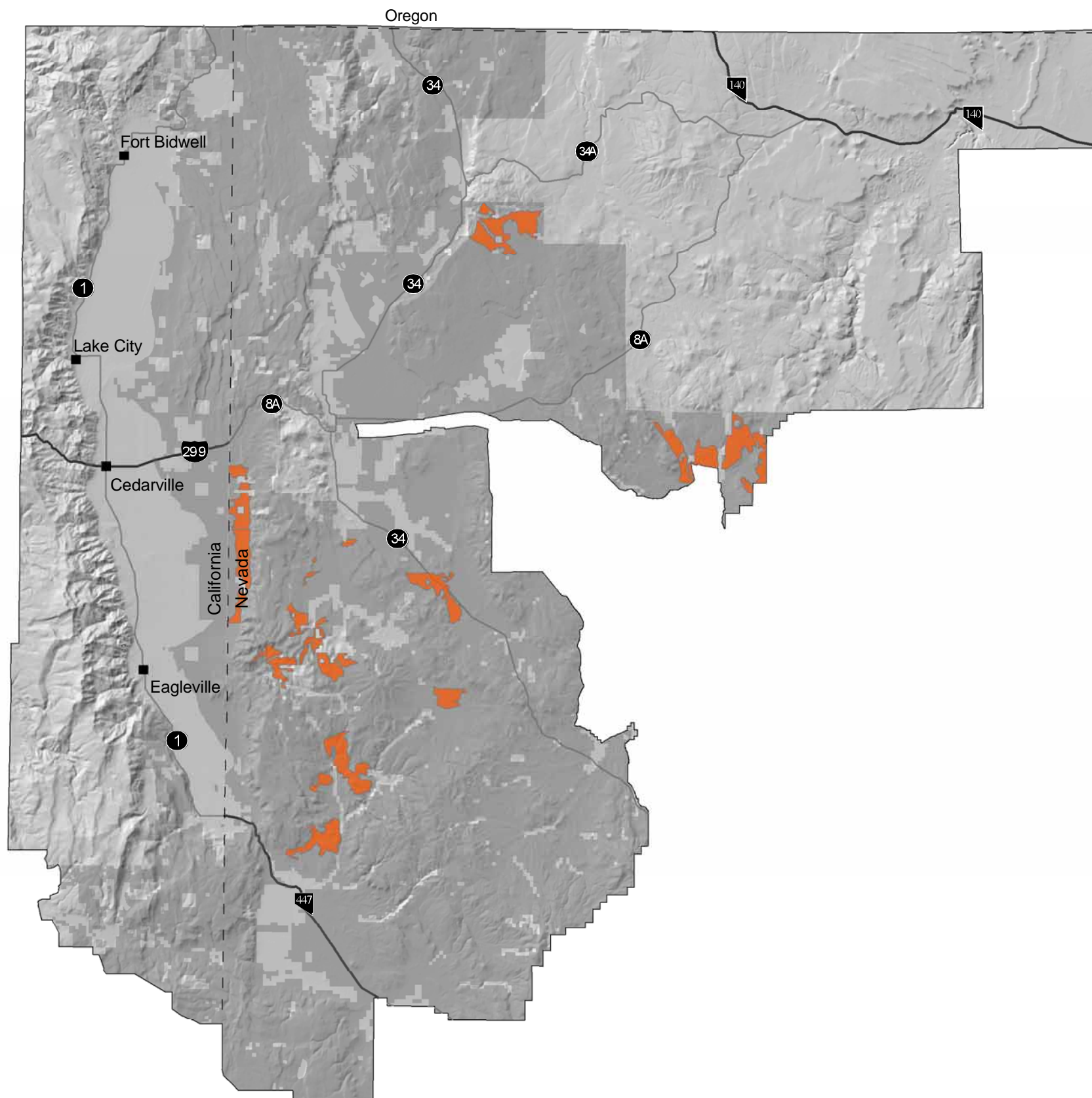

Map: SOILS - 1

### Soil / Site Stability Based on Land Health Assessments

#### LEGEND

- Cities
  - County Roads
  - Highways
  - Bureau of Land Management (BLM) Administered Lands
  - Lands Other than BLM
  - Field Office Boundary
- Land Health Assessment Ranking**  
(Deviation from what would be expected on a reference site)
- Soils Moderate to Extreme and Soils Moderate

U.S. DEPARTMENT OF THE INTERIOR  
Bureau of Land Management

SURPRISE FIELD OFFICE  
Proposed Resource Management Plan / Final EIS

Fall 2006



No warranty is made by the Bureau of Land Management as to the accuracy, reliability, or completeness of these data for individual or aggregated use with other data. Original data was compiled from various sources. This information may not meet National Map Accuracy Standards. This product was developed through digital means and may be updated without notice.

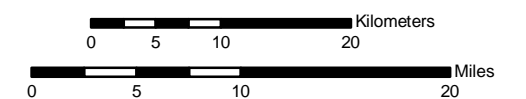



Map: TRAV - 1  
**EXISTING AND DESIGNATED ROUTES**

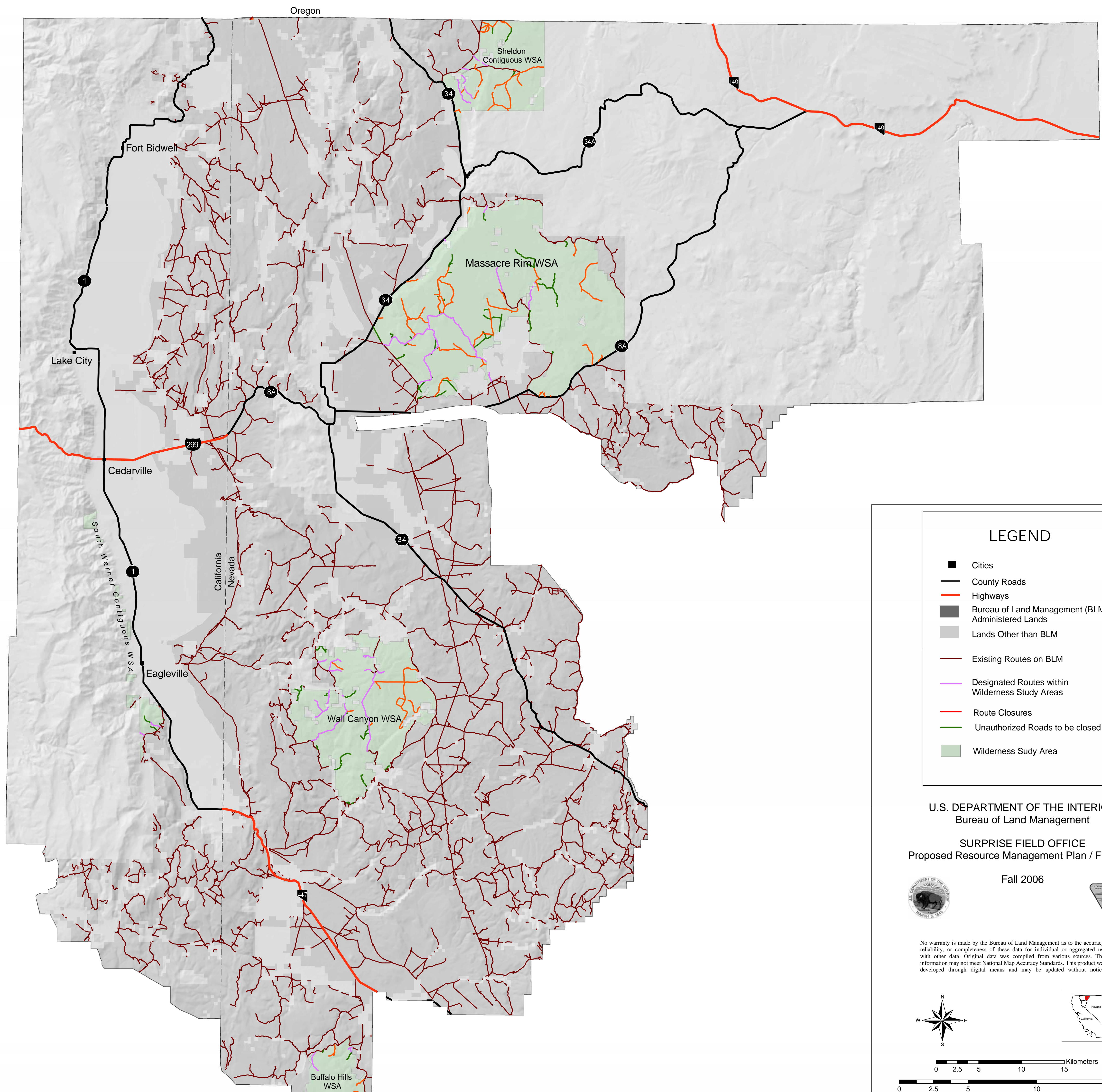

**LEGEND**

- Cities
- County Roads
- Highways
- Bureau of Land Management (BLM) Administered Lands
- Lands Other than BLM
- Existing Routes on BLM
- Designated Routes within Wilderness Study Areas
- Route Closures
- Unauthorized Roads to be closed
- Wilderness Study Area

U.S. DEPARTMENT OF THE INTERIOR  
 Bureau of Land Management  
 SURPRISE FIELD OFFICE  
 Proposed Resource Management Plan / Final EIS

Fall 2006



No warranty is made by the Bureau of Land Management as to the accuracy, reliability, or completeness of these data for individual or aggregated use with other data. Original data was compiled from various sources. This information may not meet National Map Accuracy Standards. This product was developed through digital means and may be updated without notice.

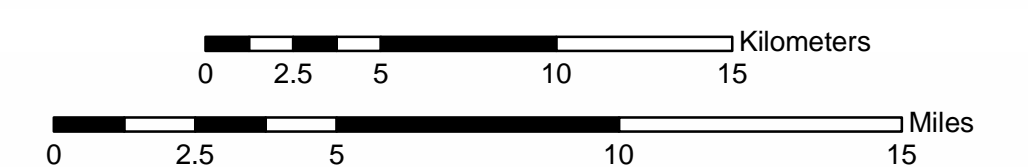
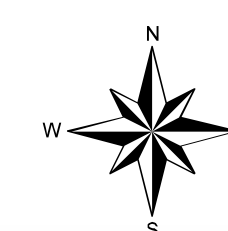



# VEGETATION COMMUNITIES

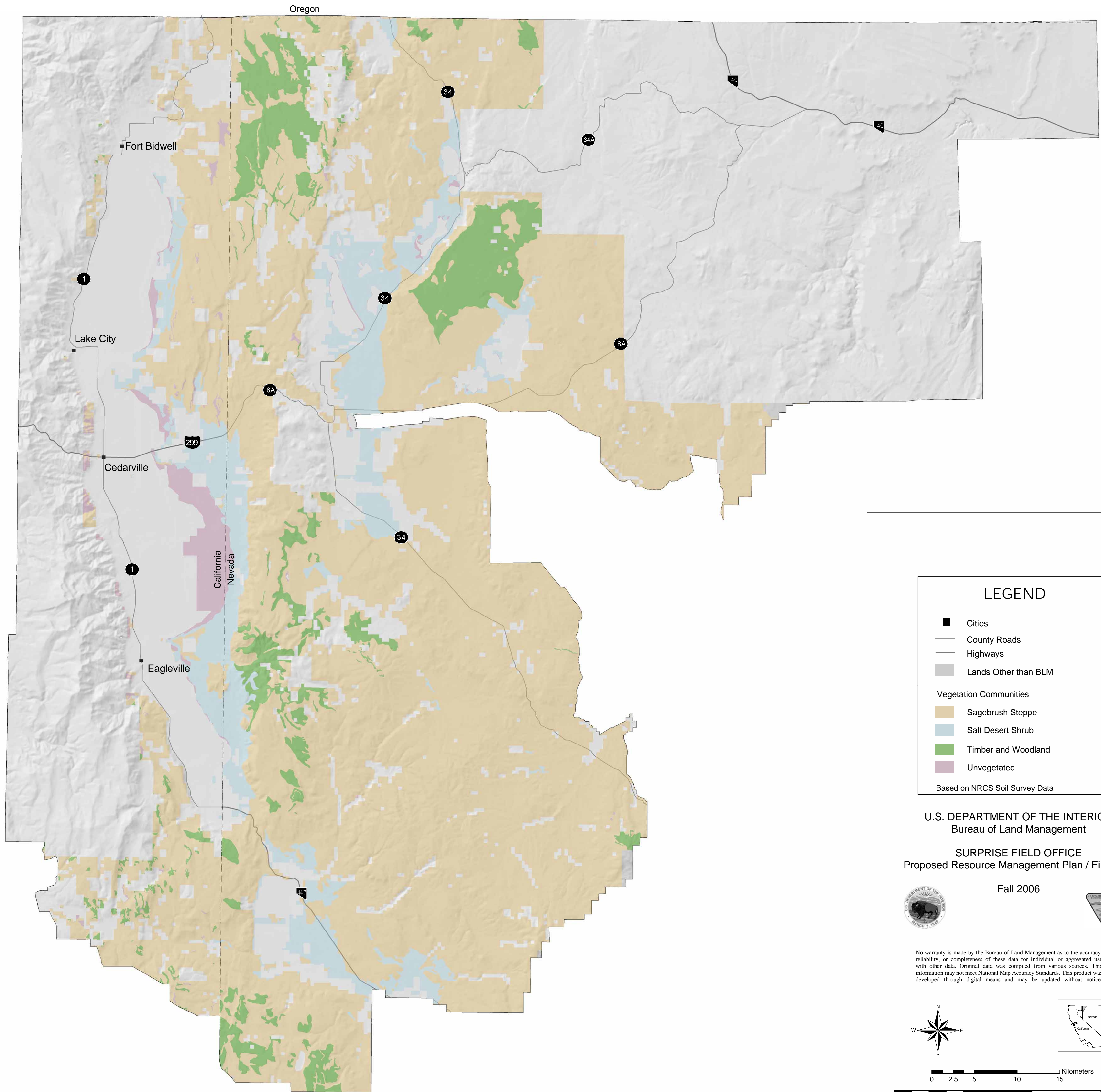

## LEGEND

- Cities
- County Roads
- Highways
- Lands Other than BLM
- Vegetation Communities
  - Sagebrush Steppe
  - Salt Desert Shrub
  - Timber and Woodland
  - Unvegetated

Based on NRCS Soil Survey Data

U.S. DEPARTMENT OF THE INTERIOR  
Bureau of Land Management  
SURPRISE FIELD OFFICE  
Proposed Resource Management Plan / Final EIS

Fall 2006



No warranty is made by the Bureau of Land Management as to the accuracy, reliability, or completeness of these data for individual or aggregated use with other data. Original data was compiled from various sources. This information may not meet National Map Accuracy Standards. This product was developed through digital means and may be updated without notice.

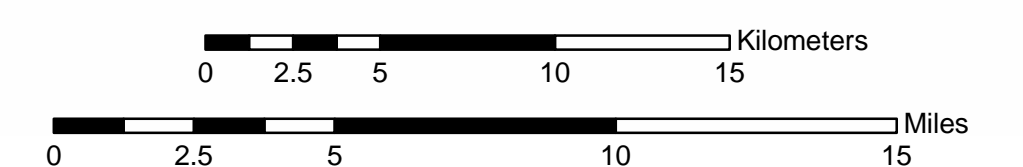
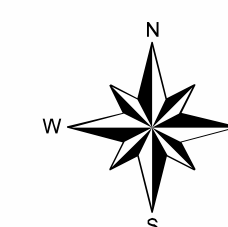



# HIGH POTENTIAL CHEATGRASS AND WILDRYE RESTORATION AREAS

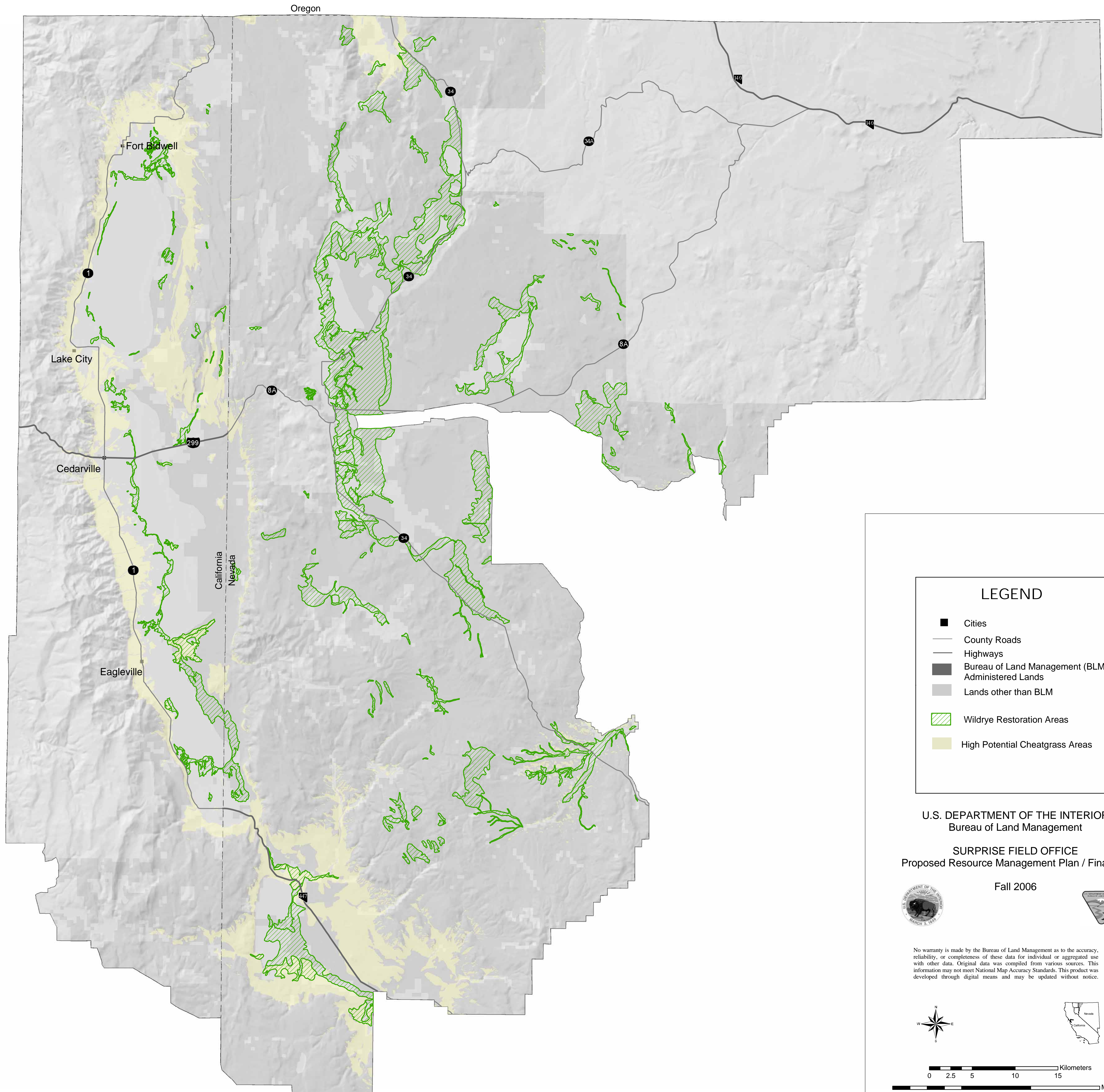

## LEGEND

- Cities
- County Roads
- Highways
- Bureau of Land Management (BLM) Administered Lands
- Lands other than BLM
- ▨ Wildrye Restoration Areas
- High Potential Cheatgrass Areas

U.S. DEPARTMENT OF THE INTERIOR  
Bureau of Land Management

SURPRISE FIELD OFFICE  
Proposed Resource Management Plan / Final EIS

Fall 2006



No warranty is made by the Bureau of Land Management as to the accuracy, reliability, or completeness of these data for individual or aggregated use with other data. Original data was compiled from various sources. This information may not meet National Map Accuracy Standards. This product was developed through digital means and may be updated without notice.

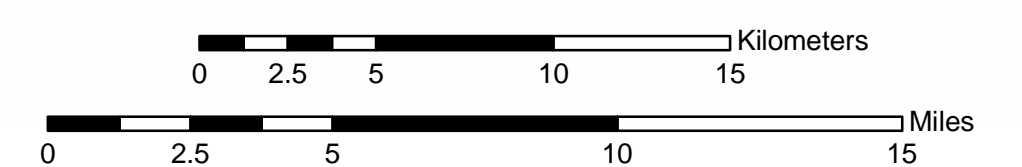
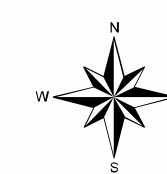



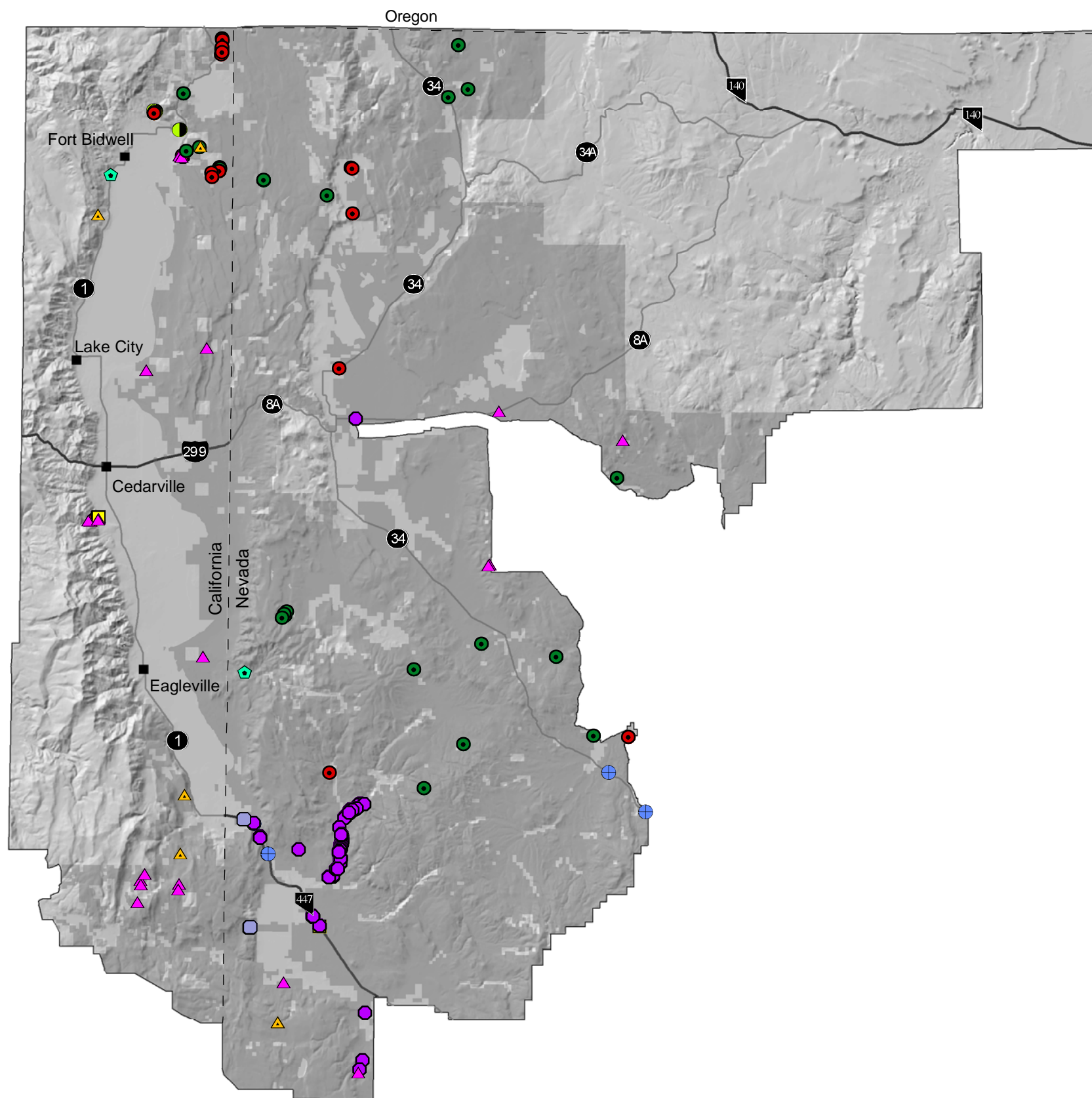

Map: VEG - 3  
**NOXIOUS WEED DISTRIBUTION**

**LEGEND**

- Cities
- County Roads
- Highways
- Bureau of Land Management (BLM) Administered Lands
- Lands Other than BLM
- Field Office Boundary

**Noxious Weed Infestation Sites**

● BULL THISTLE	● PERENNIAL PEPPERWEED
● CANADA THISTLE	● RUSSIAN KNAPWEED
● DYERS WOAD	▲ SCOTCH THISTLE
■ HOARY CRESS	▲ YELLOW STARThISTLE
⬠ MEDITERRANEAN SAGE	▲ MEDUSAHEAD
● MUSK THISTLE	● DIFFUSE KNAPWEED
■ DALMATIAN TOADFLAX	

U.S. DEPARTMENT OF THE INTERIOR  
 Bureau of Land Management

SURPRISE FIELD OFFICE  
 Proposed Resource Management Plan / Final EIS

Fall 2006



No warranty is made by the Bureau of Land Management as to the accuracy, reliability, or completeness of these data for individual or aggregated use with other data. Original data was compiled from various sources. This information may not meet National Map Accuracy Standards. This product was developed through digital means and may be updated without notice.

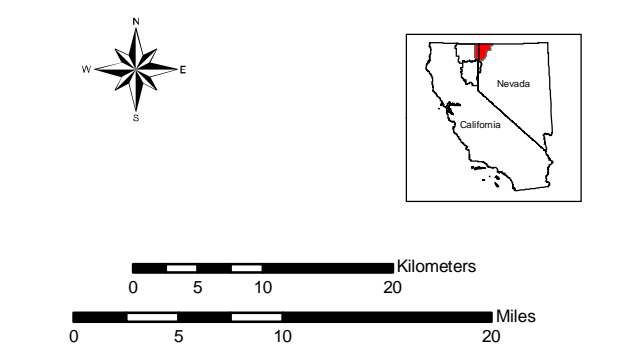



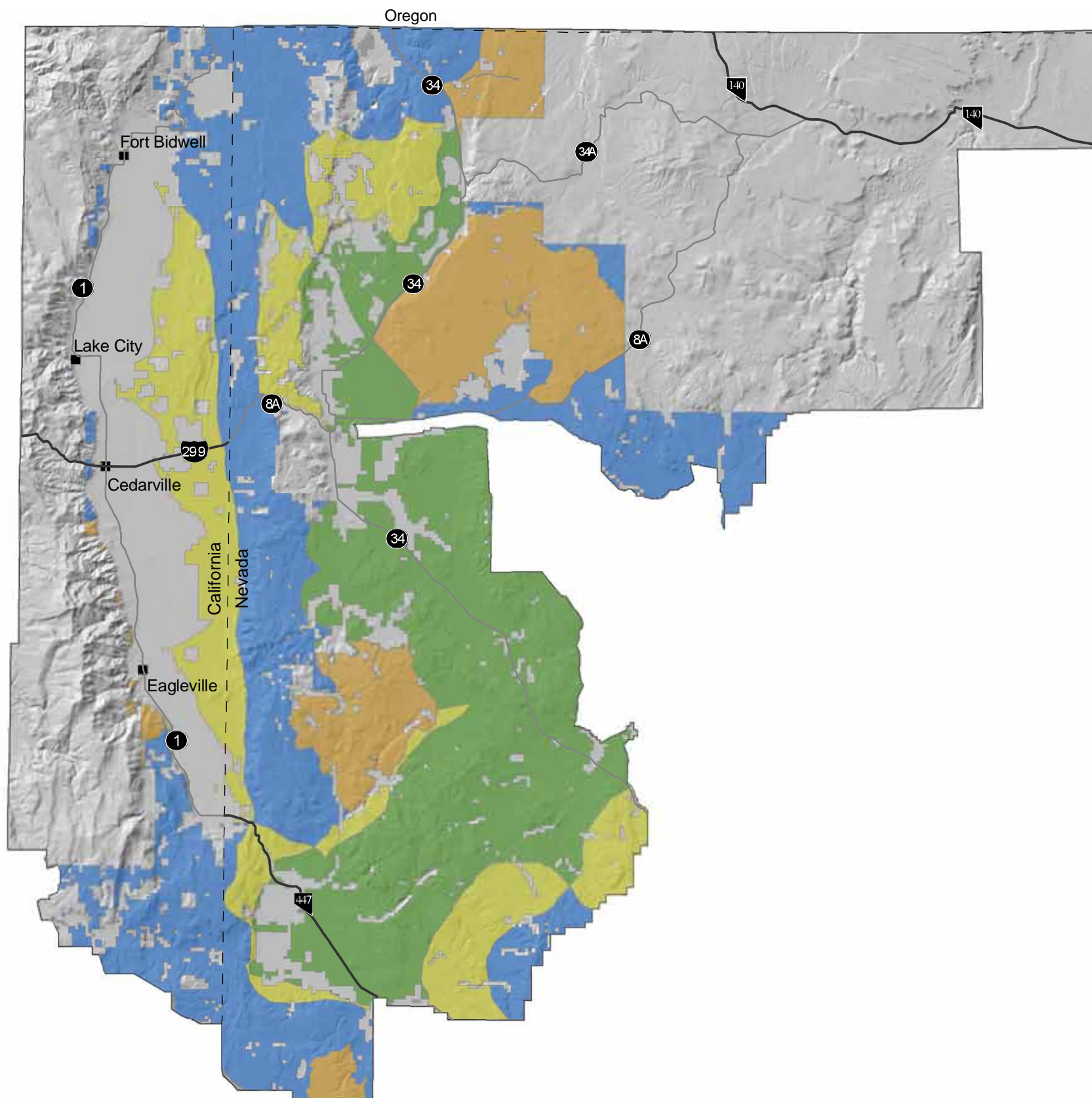

Map: VRM - 1  
**VISUAL RESOURCE MANAGEMENT**

**LEGEND**

- Cities
- County Roads
- Highways
- Lands Other than BLM
- Field Office Boundary

Visual Resource Management (VRM) Classes

- Class 1
- Class 2
- Class 3
- Class 4

U.S. DEPARTMENT OF THE INTERIOR  
 Bureau of Land Management

SURPRISE FIELD OFFICE  
 Proposed Resource Management Plan / Final EIS

Fall 2006



No warranty is made by the Bureau of Land Management as to the accuracy, reliability, or completeness of these data for individual or aggregated use with other data. Original data was compiled from various sources. This information may not meet National Map Accuracy Standards. This product was developed through digital means and may be updated without notice.

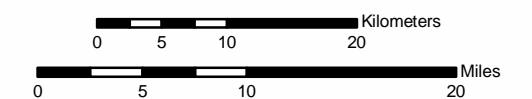

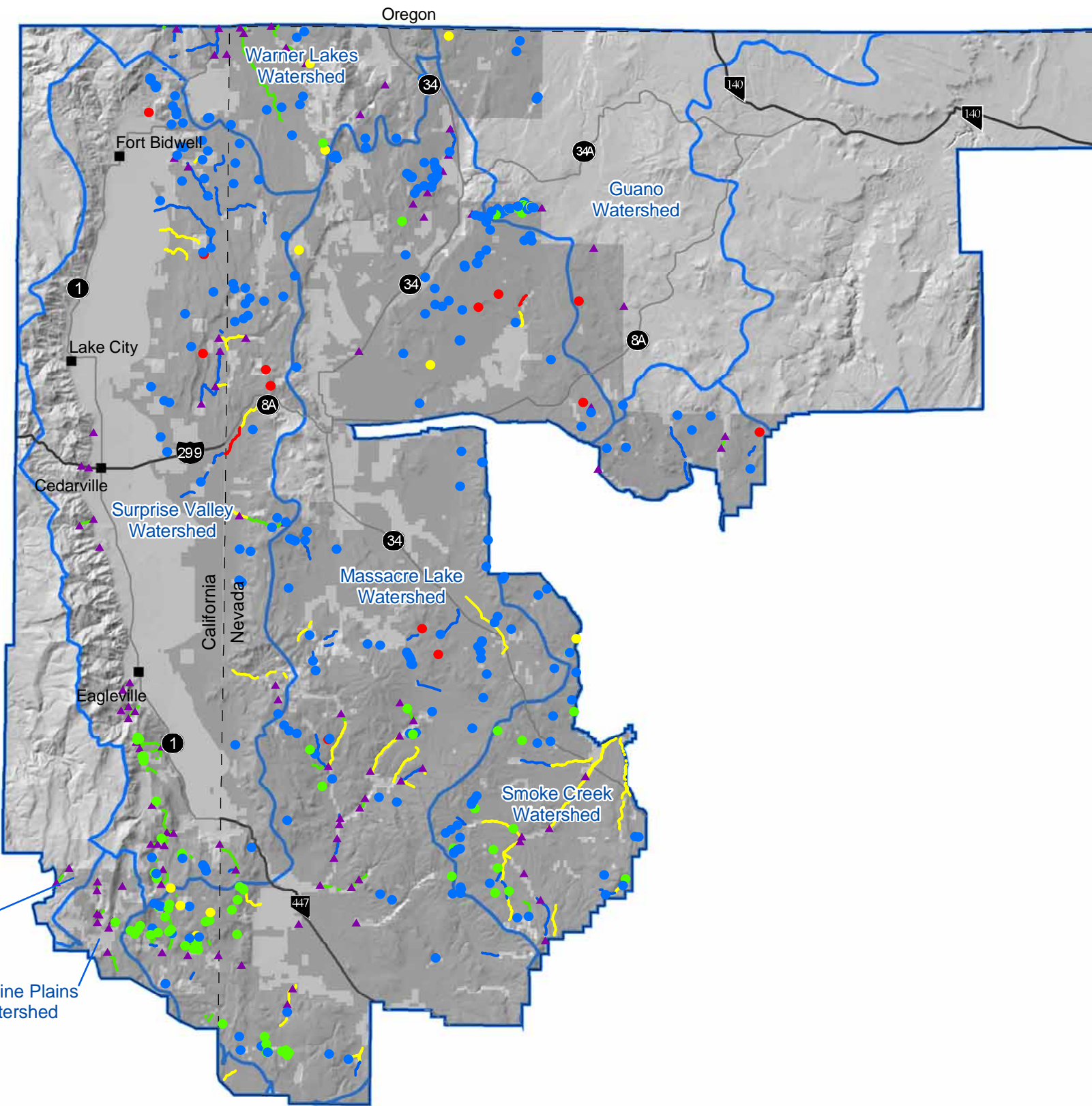

Map: WATER-1  
**WATER QUALITY AND  
 RIPARIAN FUNCTIONAL ASSESSMENT**

**LEGEND**

- Cities
- County Road
- Highways
- Bureau of Land Management (BLM) Administered Lands
- Lands other than BLM
- Field Office Boundary
- Watershed Boundary
- ▲ Water Quality Stations

**Riparian Functional Assessment**

<b>Spring Ratings</b>	<b>Stream Ratings</b>
● Properly Functioning	— Properly Functioning
● Functioning at Risk	— Functioning at Risk
● Not Functioning	— Not Functioning
● Unknown	— Unknown

U.S. DEPARTMENT OF THE INTERIOR  
 Bureau of Land Management

SURPRISE FIELD OFFICE  
 Proposed Resource Management Plan / Final EIS

Fall 2006



No warranty is made by the Bureau of Land as to the accuracy, reliability, or completeness of these data for individual or aggregated use with other data. Original data was compiled from various sources. This information may not meet National Map Accuracy Standards. This product was developed through digital means and may be updated without notice.

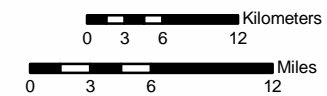



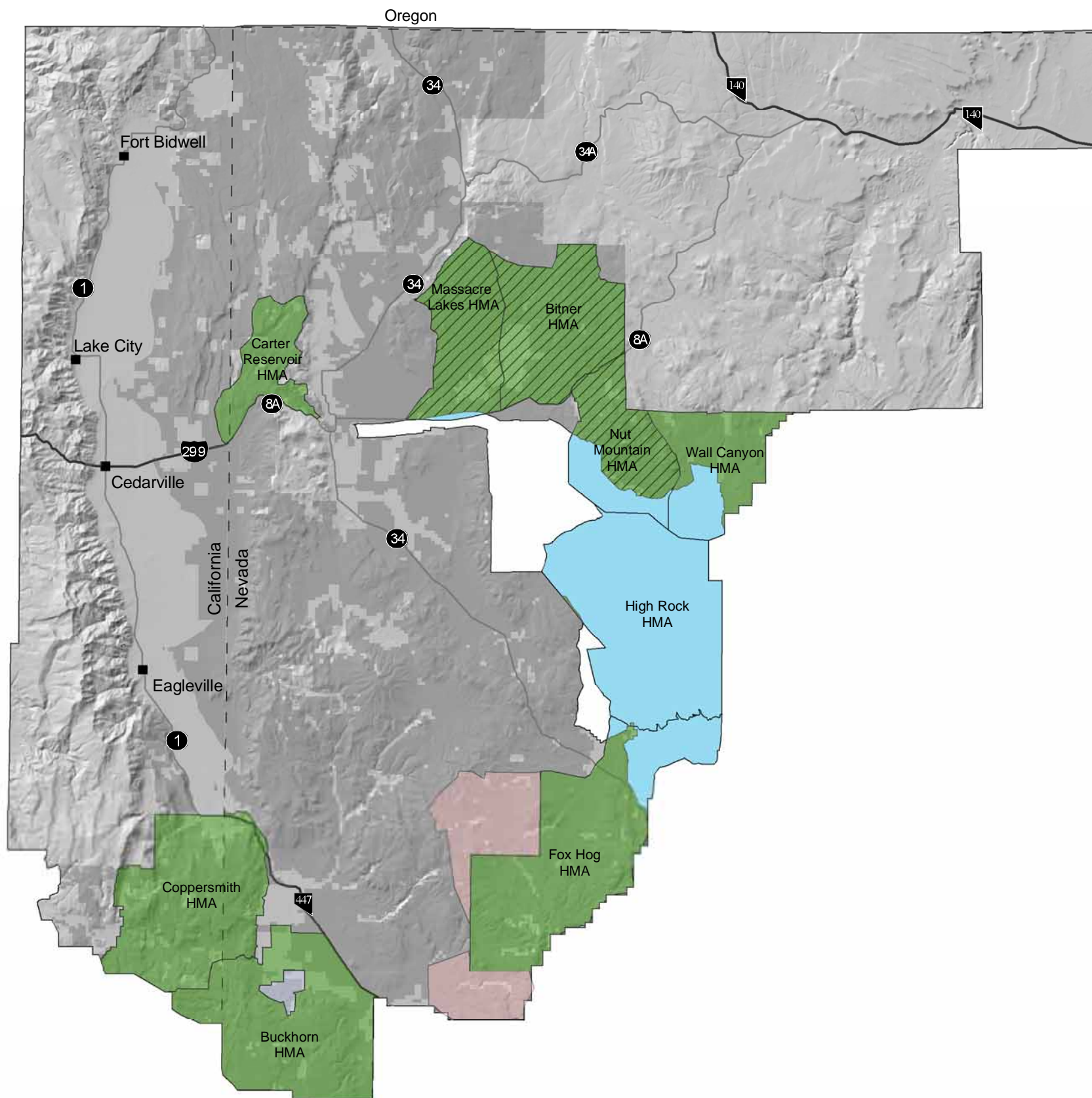

Map: WHB - 1

## WILD HORSE AND BURRO HERD MANAGEMENT AREAS

### LEGEND

- Cities
- County Roads
- Highways
- Bureau of Land Management (BLM) Administered Lands
- Lands Other than BLM
- Field Office Boundary
- Herd Management Area
- Herd Management Area Outside RMP Scope
- Proposed Fox-Hog Expansion
- Proposed Herd Complex

U.S. DEPARTMENT OF THE INTERIOR  
Bureau of Land Management

SURPRISE FIELD OFFICE  
Proposed Resource Management Plan / Final EIS

Fall 2006



No warranty is made by the Bureau of Land Management as to the accuracy, reliability, or completeness of these data for individual or aggregated use with other data. Original data was compiled from various sources. This information may not meet National Map Accuracy Standards. This product was developed through digital means and may be updated without notice.

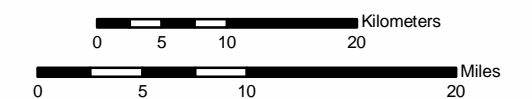

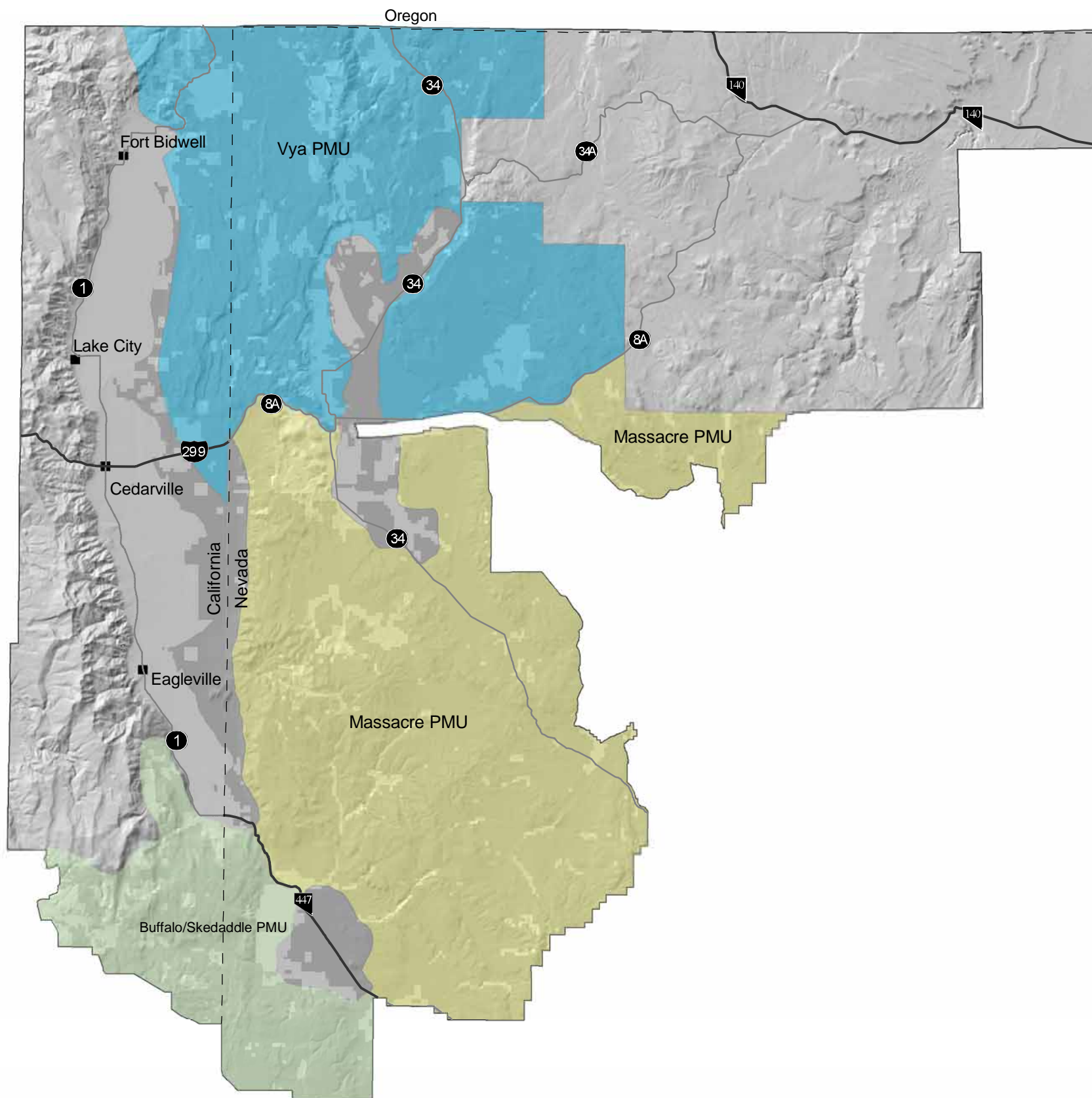

Map: WILD - 1  
**SAGE-GROUSE POPULATION  
 MANAGEMENT UNITS**

**LEGEND**

- Cities
- County Roads
- Highways
- Bureau of Land Management (BLM) Administered Lands
- Lands Other than BLM
- Field Office Boundary
- Buffalo / Skedaddle PMU
- Massacre PMU
- Vya PMU

U.S. DEPARTMENT OF THE INTERIOR  
 Bureau of Land Management

SURPRISE FIELD OFFICE  
 Proposed Resource Management Plan / Final EIS

Fall 2006



No warranty is made by the Bureau of Land Management as to the accuracy, reliability, or completeness of these data for individual or aggregated use with other data. Original data was compiled from various sources. This information may not meet National Map Accuracy Standards. This product was developed through digital means and may be updated without notice.

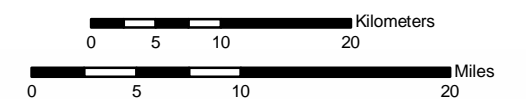
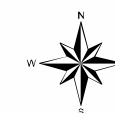



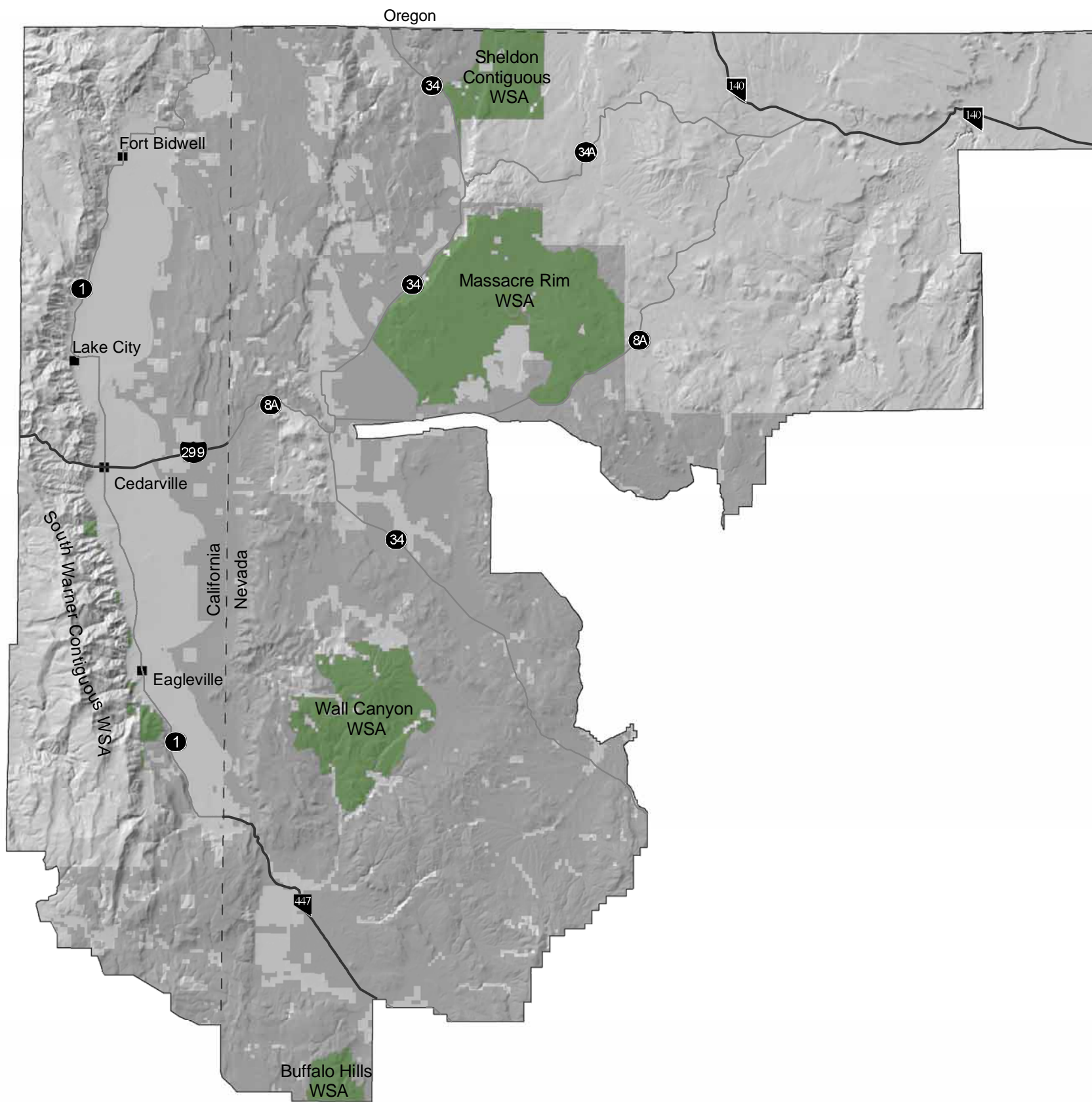

Map: WSA - 1  
**WILDERNESS STUDY AREAS**

**LEGEND**

- Cities
- County Roads
- Highways
- Bureau of Land Management (BLM) Administered Lands
- Lands Other than BLM
- Field Office Boundary
- Wilderness Study Area

U.S. DEPARTMENT OF THE INTERIOR  
 Bureau of Land Management  
 SURPRISE FIELD OFFICE  
 Proposed Resource Management Plan / Final EIS  
 Fall 2006



No warranty is made by the Bureau of Land Management as to the accuracy, reliability, or completeness of these data for individual or aggregated use with other data. Original data was compiled from various sources. This information may not meet National Map Accuracy Standards. This product was developed through digital means and may be updated without notice.

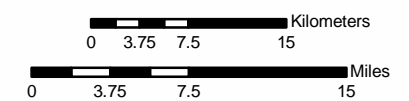









Map: WSR - 1

## WILD AND SCENIC RIVERS

### LEGEND

-  Bureau of Land Management (BLM) Administered Lands
-  Lands Other than BLM
-  Field Office Boundary
-  Twelve Mile Creek
-  Proposed Twelvemile Creek Wild and Scenic River Corridor
- Road Designation**
-  Closed
-  Open

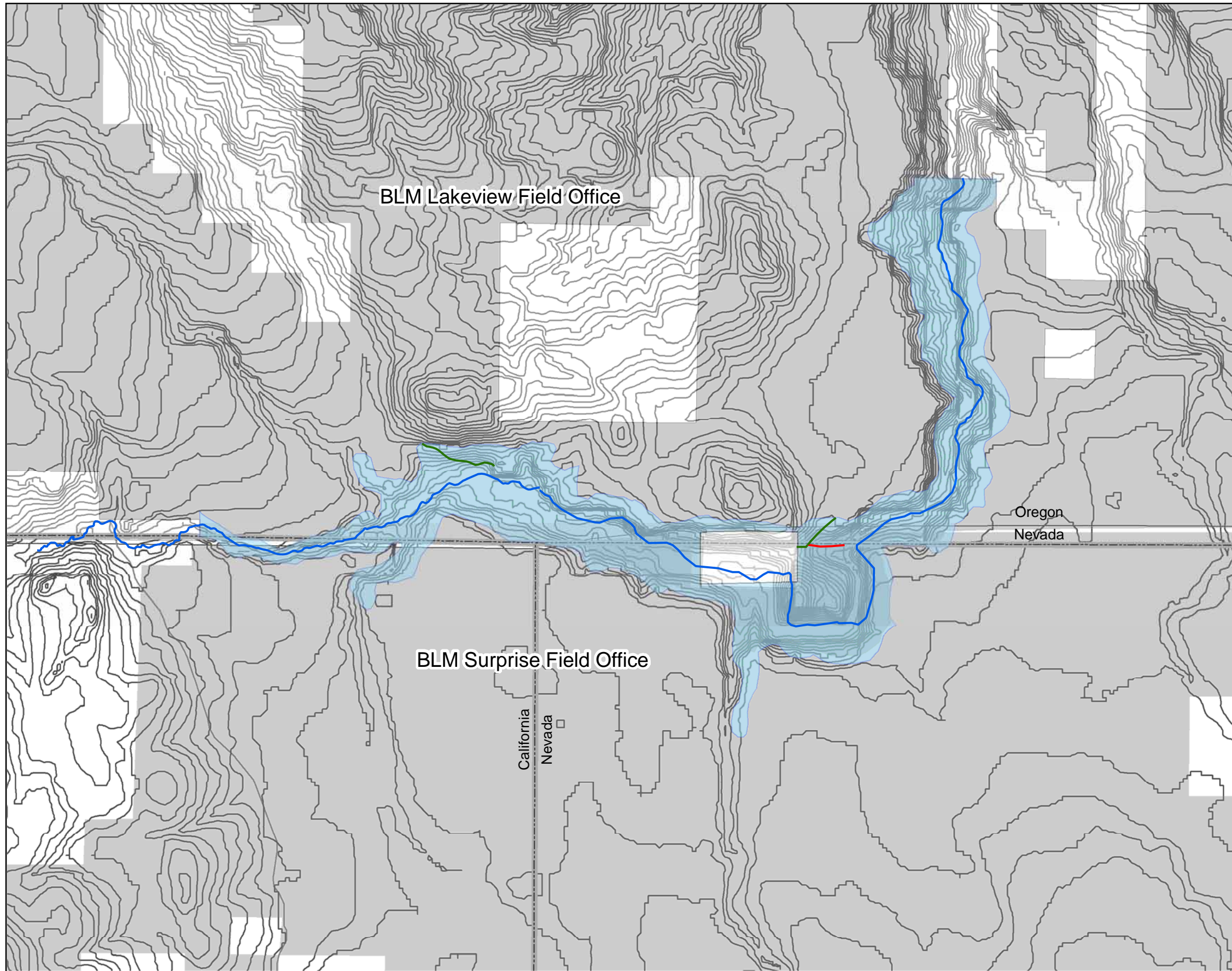

U.S. DEPARTMENT OF THE INTERIOR  
Bureau of Land Management

SURPRISE FIELD OFFICE  
Proposed Resource Management Plan / Final EIS

Fall 2006



No warranty is made by the Bureau of Land Management as to the accuracy, reliability, or completeness of these data for individual or aggregated use with other data. Original data was compiled from various sources. This information may not meet National Map Accuracy Standards. This product was developed through digital means and may be updated without notice.

