

PARCEL NUMBER	TITLE OWNER OR PURCHASER	TOTAL OWNERSHIP Hectares (Acres±)	TOTAL R.O.W. Hectares (Acres±)	EXISTING R.O.W. Hectares (Acres±)	R.O.W. TO BE ACQUIRED Hectares (Acres±)	REMAINDER Hectares (Acres±)	TEMPORARY CONSTRUCTION EASEMENT Hectares (Acres±)
017	Mary Ann Truluck	11.24 (27.27)	0.08 (0.15)	0.01 (0.02)	0.05 (0.12)	11.19 (27.65)	0.00 (0.00)
018	Colville National Forest	32.92 (81.34)	2.06 (5.09)	0.95 (2.35)	1.11 (2.74)	31.81 (78.60)	0.00 (0.00)

SE 1/4 NW 1/4
Section 7
N.F.S.L.
Colville National Forest
018

STATE	PROJECT	SHEET NUMBER	TOTAL SHEETS
WA	PFH 158-1(5)	7	7

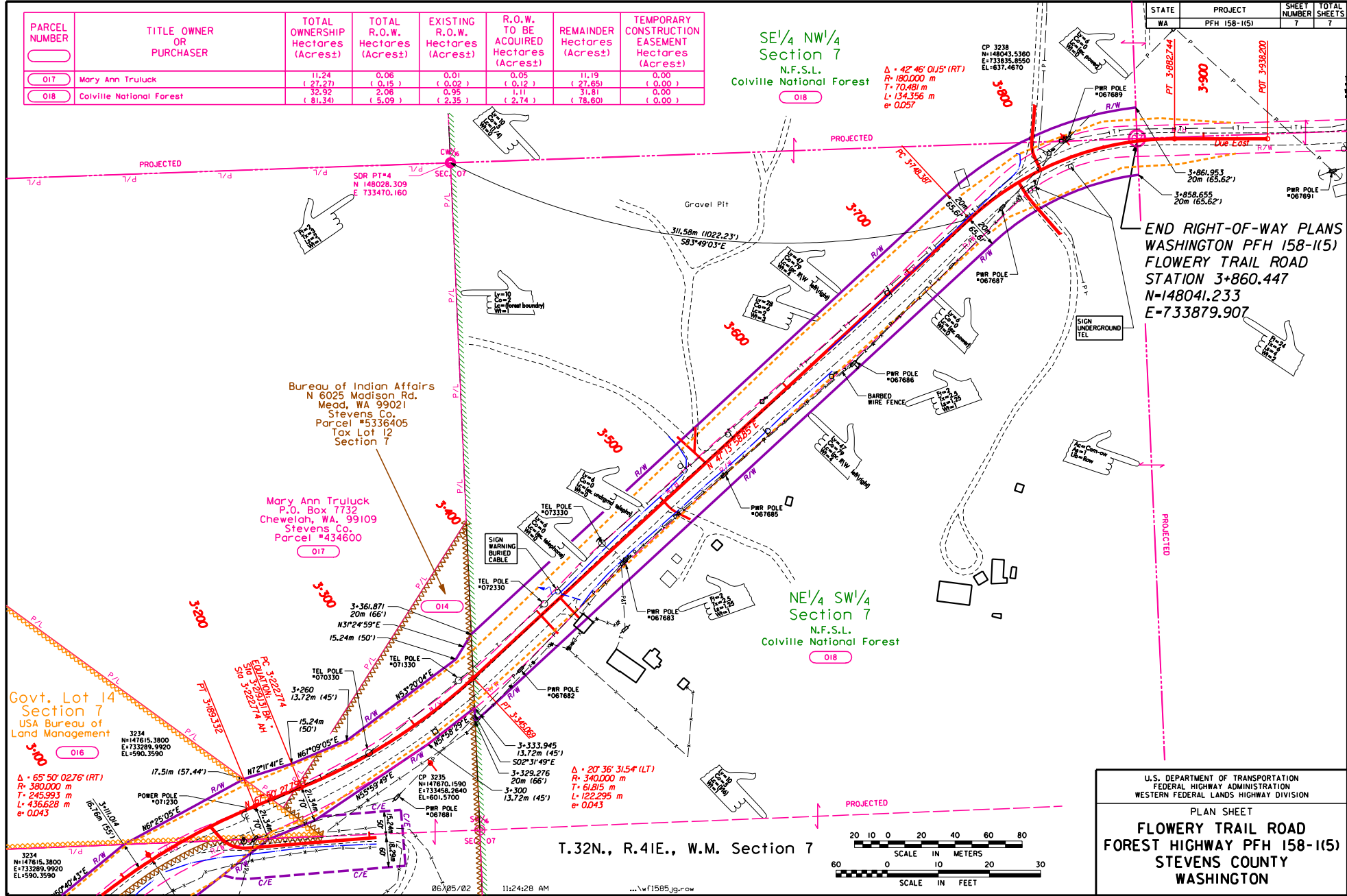

END RIGHT-OF-WAY PLANS
WASHINGTON PFH 158-1(5)
FLOWERY TRAIL ROAD
STATION 3+860.447
N=148041.233
E=733879.907

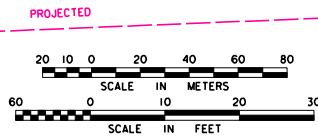

U.S. DEPARTMENT OF TRANSPORTATION
FEDERAL HIGHWAY ADMINISTRATION
WESTERN FEDERAL LANDS HIGHWAY DIVISION

PLAN SHEET

**FLOWERY TRAIL ROAD
FOREST HIGHWAY PFH 158-1(5)
STEVENS COUNTY
WASHINGTON**

T.32N., R.41E., W.M. Section 7