

UNIVERSAL SERVICE
MONITORING REPORT
CC DOCKET NO. 98-202
OCTOBER 2001

(Data Received Through April 2001)

Prepared by Federal and State Staff for the
Federal-State Joint Board on Universal Service in
CC Docket No. 96-45

This report is available for reference in the FCC's Reference Information Center, Courtyard Level, 445 12th Street SW, Washington, DC 20554. Call Qualex International at (202) 863-2893 to purchase a copy. The report can also be downloaded from the **FCC-State Link** internet site at <www.fcc.gov/ccb/stats>. Names for print image files: mrs01-0.pdf, mrs01-1.pdf, ... , mrs01-11.pdf for the introduction and each section separately. Names for compressed files in word processor (Word 97) and spreadsheet (Excel 97 or Lotus 123 .wk4) formats: mrs01-0.zip, mrs01-1.zip, ... , mrs01-11.zip.

Table of Contents

Index of Tables and Charts	2 to 4
Introduction and Summary	5 to 7
Service List	8 to 11
1. Industry Revenues and Contributions	1-1 to 1-7
2. Low-Income Support	2-1 to 2-73
3. High-Cost Support	3-1 to 3-332
4. Schools and Libraries Support	4-1 to 4-15
5. Rural Health Care Support	5-1 to 5-7
6. Subscribership and Penetration	6-1 to 6-83
7. Rates and Price Indices	7-1 to 7-30
8. Network Usage and Growth	8-1 to 8-140
9. Quality of Service	9-1 to 9-15
10. Infrastructure	10-1 to 10-21
11. Revenues, Expenses and Investment.....	11-1 to 11-54

Index of Tables and Charts

Access Charges - Interstate - Per Line	Table 7.14
Access Charges - Interstate - Per Line - by Carrier	Table 7.16
Access Charges - Interstate - Per Minute	Table 7.15
Access Charges - Interstate - Per Minute - by Carrier	Table 7.17
Changes in Local Exchange Carriers	Table 3.33
Consumer Price Indices - Levels	Chart 7.1
Consumer Price Indices - Annual Changes	Chart 7.2
Consumer Price Indices - Annual Changes - Telephone Components	Chart 7.3
Consumer Price Indices - Average Annual Rates of Change	Table 7.1
Consumer Price Indices - Monthly	Table 7.4
Consumer Price Indices - Monthly - New	Table 7.5
Customer Perception Surveys - Percentage of Customers Dissatisfied	Table 9.4
Customer Perception Surveys - Sample Sizes	Table 9.5
Expenses and Taxes	Table 11.2
Expenses - Total Operating	Table 11.9
Factors - Interstate DEM - Unweighted	Table 8.11
Factors - Interstate DEM - Weighted	Table 8.12
High-Cost Loop Fund - 1999 Data - by Jurisdiction.....	Table 3.15
High-Cost Loop Fund - 1999 Data - by Study Area	Table 3.27
High-Cost Loop Fund - Percentage Changes - by Jurisdiction.....	Table 3.16
High-Cost Loop Fund - Percentage Changes - by Study Area	Table 3.28
High-Cost Loop Payment Formulas	Table 3.1
High-Cost Loop Payment History	Table 3.2
High-Cost Loop Payment Projections - by Jurisdiction.....	Table 3.8
High-Cost Loop Payment Projections - by Study Area	Table 3.21
High-Cost Loop Payments - by Jurisdiction.....	Table 3.20
High-Cost Loop Payments - by Study Area	Table 3.32
High-Cost Programs Fund Size Projections	Table 3.7
High-Cost Support Payment Projections - Non-Rural by Jurisdiction.....	Table 3.13
High-Cost Support Payment Projections - Non-Rural by Study Area	Table 3.26
High-Cost Support Payment Projections - Total by Jurisdiction	Table 3.12
High-Cost Support Payment Projections - Total by Study Area	Table 3.25
High-Cost Support Programs – Net Revenues by State	Table 3.14
Income - Net	Table 11.5
Installation, Maintenance, and Customer Complaints	Table 9.1
Interstate Access Support - Payment Projections - by Jurisdiction	Table 3.11
Interstate Access Support - Payment Projections - by Study Area	Table 3.24
Investment - Average Net	Table 11.6
Investment - Gross	Table 11.3
Investment - Other	Table 11.13
Investment - Plant	Table 11.12
Investment - Reserves	Table 11.4
Lifeline Assistance - Payments - by State	Table 2.6
Lifeline Assistance - Payments - by Study Area	Table 2.7
Lifeline Assistance - Subscribers - by State	Table 2.5

Index of Tables and Charts

Lifeline Monthly Support - by State	Table 2.1
Lines - Total	Table 8.4
Line Usage per Day	Table 8.5
LinkUp Assistance - Payments - by State	Table 2.9
LinkUp Assistance - Payments - by Study Area	Table 2.10
LinkUp Assistance - Subscribers - by State	Table 2.8
Local Switching Support - Payment History	Table 3.6
Local Switching Support - Payment Projections - by Jurisdiction	Table 3.10
Local Switching Support - Payment Projections - by Study Area	Table 3.23
Long-Term Support - Payment History	Table 3.5
Long-Term Support - Payment Projections - by Jurisdiction	Table 3.9
Long-Term Support - Payment Projections - by Study Area	Table 3.22
Loops - by Jurisdiction	Table 3.18
Loops - by Study Area	Table 3.30
Low-Income Program Dollars by State	Table 2.2
Low-Income Program Dollars by Study Area	Table 2.3
Low-Income Programs Fund Size Projections	Table 2.4
Low-Income Support Programs – Net Revenues by State	Table 2.11
Minutes - Dial Equipment - Interstate	Table 8.9
Minutes - Dial Equipment - Local	Table 8.7
Minutes - Dial Equipment - State Toll	Table 8.8
Minutes - Dial Equipment - Summary	Table 8.3
Minutes - Dial Equipment - Total	Table 8.10
Minutes of Use - Interstate Access – by Study Area	Table 8.6
Minutes of Use - Interstate Access – by Tier	Table 8.1
Minutes of Use - Interstate Access – Total	Table 8.2
Non-Operating Items - Total	Table 11.10
Other Operating Income or Loss	Table 11.8
Penetration - Households	Chart 6.1
Penetration - Individual Adults	Chart 6.8
Penetration by Household Size	Table 6.8
Penetration by Household Size - Critical Values	Table 6.14
Penetration by Household Size - Chart	Chart 6.5
Penetration by Householder's Age	Table 6.9
Penetration by Householder's Age - Critical Values	Table 6.15
Penetration by Householder's Age - Chart	Chart 6.6
Penetration by Income	Table 6.7
Penetration by Income - Chart	Chart 6.4
Penetration by Income - Adjusted for Inflation	Chart 6.9
Penetration by Income by State - Adjusted for Inflation	Table 6.11
Penetration by Income by State - Sample Sizes	Table 6.17
Penetration by Income - Critical Values	Table 6.13
Penetration by Labor Force Status	Table 6.10
Penetration by Labor Force Status - Critical Values	Table 6.16
Penetration by Labor Force Status - Chart	Chart 6.7

Index of Tables and Charts

Penetration by Lifeline Assistance Level	Table 6.4
Penetration by Lifeline Assistance Status	Table 6.3
Penetration by State	Table 6.6
Penetration by State - Changes	Table 6.2
Penetration by State - Changes - Map	Chart 6.3
Penetration by State - Comparison by Level of Lifeline Assistance	Table 6.5
Penetration by State - Critical Values	Table 6.12
Penetration by State - Map	Chart 6.2
Pool - NECA - Common Line	Table 3.3
Pool - NECA - Traffic Sensitive	Table 3.4
Price Indices - Annual Changes	Table 7.2
Price Indices - Local and Toll Services - Annual Changes	Table 7.3
Producer Price Indices	Table 7.6
Rates - Interstate Toll - Business	Table 7.12
Rates - Interstate Toll - Residential	Table 7.11
Rates - Local Business - Key System	Table 7.9
Rates - Local Business - PBX	Table 7.10
Rates - Local Business - Single Line	Table 7.8
Rates - Local Residential	Table 7.7
Revenue per Minute - Average	Table 7.13
Revenues and Other Operating Items	Table 11.1
Revenues - Total Operating	Table 11.7
Rural Health Care Funding Commitments by State	Table 5.1
Rural Health Care - Net Revenue by State	Table 5.2
Schools and Libraries Fund Disbursements by Service Provider Type	Table 4.3
Schools and Libraries Funding Commitments by State and Type of Applicant	Table 4.1
Schools and Libraries Funding Commitments by State and Type of Service	Table 4.2
Schools and Libraries Mechanism - Net Revenue by State	Table 4.4
State Code Reference	Table 8.13
Subscribership - United States	Table 6.1
Switch Downtime and Trunk Blocking	Table 9.2
Switch Downtime Causes	Table 9.3
Switching Systems	Table 10.1
Taxes	Table 11.11
Telecommunications Revenues by Type of Carrier	Table 1.1
Transmission Systems	Table 10.2
Universal Service Program Requirements and Fund Factors	Table 1.2
Unseparated Non-Traffic Sensitive Revenue Requirement - by Jurisdiction	Table 3.17
Unseparated Non-Traffic Sensitive Revenue Requirement - by Study Area	Table 3.29
Unseparated NTS Revenue Requirement per Loop - by Jurisdiction	Table 3.19
Unseparated NTS Revenue Requirement per Loop - by Study Area	Table 3.31

Universal Service Monitoring Report

CC Docket No. 98-202

October 2001

Introduction and Summary

This is the fifth report in a series of reports prepared by federal and state staff members for the Federal-State Joint Board on Universal Service in CC Docket No. 96-45 (Universal Service Joint Board). This report is based on information available to us as of April 30, 2001. These reports contain information designed to monitor the impact of various universal service support mechanisms, and the methods used to finance them. These mechanisms were adopted by the Federal Communications Commission (Commission), based on recommendations from the Universal Service Joint Board. These reports are part of a monitoring program created by the Commission in 1997¹ to replace a similar program in CC Docket No. 87-339 that resulted in a series of nineteen Monitoring Reports. The current program incorporates most of the information that was collected under the previous program, and also new materials from the reports of the administrator of the universal service support mechanisms, the Universal Service Administrative Company (USAC). To enhance our monitoring ability, we have created an open docket², which allows data, materials, comments, and studies to be submitted by any interested party at any time.

The monitoring program has proven to be valuable, not only as a report on the effects of the Commission's regulatory policies, but also as a complete census of all incumbent local exchange carriers. Because smaller carriers generally are exempt from most Commission reporting requirements, the Monitoring Report incorporates data from several sources, including the National Exchange Carrier Association (NECA) and USAC. NECA, at the direction of the Commission, collects information in order to administer the access charge pools and to provide information to USAC to help administer the Universal Service Fund. USAC also collects information from all eligible carriers to administer the universal service support mechanisms. The Monitoring Report, therefore, contains the only available comprehensive data on all incumbent local exchange carriers, containing data on such matters as the number of telephone lines, calling volumes, and certain types of costs.

This report presents data for the eleven subject categories selected for monitoring. The first section provides information on the contributions to the universal service support mechanisms and industry revenues, on which those contributions are based. The next four sections provide information on the various support mechanisms: low-income support; high-cost support; schools and libraries support; and rural health care support. The remaining six sections provide information on matters that might be affected by the support mechanisms: subscribership and penetration; rates and price indices; network usage and growth; quality of service; infrastructure; and revenues, expenses, and investment.

Because the Monitoring Report is published twice a year and some of the information published is filed only once a year, not all tables are published in every issue. We recommend that users keep the two latest issues to be certain they have all the latest information. In this report, we only include tables

1 *Federal-State Joint Board on Universal Service*, CC Docket No. 96-45, *Report and Order*, FCC 97-157, para. 869 (released May 8, 1997).

2 CC Docket No. 98-202.

for which we have new information, except for a few summary tables. The following are highlights of some of the material in this report. Section 1 provides an update on industry revenues by type of carrier, and the universal service program requirements and fund factors. Section 2 includes the latest data on the Lifeline and LinkUp America programs. Section 3 includes the most recent projected payments for all of the high-cost support programs, based on the quarterly reports from USAC. It also includes information from the latest filing by NECA for the high-cost loop fund. Section 4 includes updated data on the schools and libraries support. Section 5 includes updated data on the rural health care support. Section 6 includes the most recent Census data on subscribership from the Current Population Survey. It also includes data on telephone penetration by income by state and a discussion of the impact of Lifeline programs on penetration. Section 7 includes updated Consumer Price Index and Producer Price Index data and other updated rate information. Section 8 includes the latest NECA data on access minutes, dial equipment minutes, and separations factors. Section 9 includes updated data on the quality of service from the Commission's Automated Reporting Management Information System (ARMIS) reports. Section 10 includes updated data on infrastructure from the ARMIS reports. Section 11 includes the latest information on revenues, expenses, and investment from the ARMIS reports.

This entire report is available electronically through the **FCC-State Link** Internet site, which can be reached at <www.fcc.gov/ccb/stats>. It is available in both page image (.pdf) format and in a compressed (.zip) format, which, when unzipped yields word processing and spreadsheet files. In addition, information received well in advance of the next Monitoring Report will be made available on an interim basis in separate staff reports or in raw data files (such as most NECA filings used in the Monitoring Report) on the **FCC-State Link** internet site. In addition, the ARMIS data are available on the ARMIS Internet site, which can be reached at <www.fcc.gov/ccb/armis/db/>.

For ease of public reference, parties submitting materials for this docket should provide a duplicate copy to the FCC's Reference Information Center,³ where copies of all materials filed in the docket are available for public reference.

3 Courtyard Level, 445 12th Street SW, Washington, DC 20554.

This report has been prepared by the federal staff listed below and reviewed by the state staff listed below. These staff members can be contacted for further information:

General Information: Alexander Belinfante (Federal) (202) 418-0944
Peyton Wynns (Federal) (202) 418-0942
Peter Pescosolido (Connecticut) (860) 827-2616
Jeff Pursley (Nebraska) (402) 471-3101
Larry Stevens (Iowa) (515) 281-4725

Industry Revenues and Contributions: Jim Lande (Federal) (202) 418-0948
Craig Stroup (Federal) (202) 418-0989
Greg Fogleman (Florida) (850) 413-6574

Low-Income Support: Laurence Povich (Federal) (202) 418-0953
Suzanne McCrary (Federal) (202) 418-0941
Philip McClelland (Pennsylvania) (717) 783-5048
Charles Bolle (Nevada) (775) 687-6070

High-Cost Support: Alexander Belinfante (Federal) (202) 418-0944
Tom Wilson (Washington) no longer on joint board staff

Schools and Libraries Support: Craig Stroup (Federal) (202) 418-0989
Susan Stevens Miller (Maryland) no longer on joint board staff

Rural Health Care Support: Craig Stroup (Federal) (202) 418-0989
Peter Bluhm (Vermont) (802) 828-2358

Subscribership and Penetration: Alexander Belinfante (Federal) (202) 418-0944
Earl Poucher (Florida) (850) 487-8242

Rates and Price Indices: Keith Brown (Federal) (202) 418-2078
Joel Shifman (Maine) (207) 287-1381

Network Usage and Growth: Keith Brown (Federal) (202) 418-2078
Mary Newmeyer (Alabama) (334) 242-2968

Quality of Service: Jonathan Kraushaar (Federal) (202) 418-0947
Carl Johnson (New York) (518) 486-2832

Infrastructure: Jonathan Kraushaar (Federal) (202) 418-0947
Lori Kenyon (Alaska) (907) 263-2123

Revenues, Expenses, and Investment: Katie Rangos (Federal) (202) 418-0954
Barbara Meisenheimer (Missouri) (573) 751-5567

SERVICE LIST

All items filed in CC Docket No. 98-202 must be filed with the Secretary, Federal Communications Commission, 445 12th Street, SW, Room TW-B204, Washington, D.C. 20554, and the following Commissioners and staff members (e-mail addresses of staff members follow their mailing addresses):

DOCKET NO. 96-45 JOINT BOARD MEMBERS

Commissioner Kathleen Q. Abernathy
Federal Communications Commission
445 12th Street SW, Room 8-A204
Washington, DC 20554

Commissioner Michael Copps
Federal Communications Commission
445 12th Street SW, Room 8-A302
Washington, DC 20554

Commissioner Kevin J. Martin
Federal Communications Commission
445 12th Street SW, Room 8-C302
Washington, DC 20554

Chair G. Nannette Thompson
Regulatory Commission of Alaska
701 West 8th Ave., Suite 300
Anchorage, AK 99501-3469

Commissioner Bob Rowe
Montana Public Service Commission
1701 Prospect Ave.
P. O. Box 202601
Helena, MT 59620-2601

Public Counsel Martha Hogerty
Missouri Office of Public Counsel
301 West High St., Suite 250
P. O. Box 7800
Jefferson City, MO 65102

Commissioner Lila A. Jaber
Florida Public Service Commission
2540 Shumard Oak Boulevard
Tallahassee, FL 32399-0850

Commissioner Thomas J. Dunleavy
New York Public Service Commission
One Penn Plaza, 8th Floor
New York, NY 10119

DOCKET NO. 96-45 FEDERAL-STATE JOINT BOARD STAFF

Greg Fogleman
Florida Public Service Commission
2540 Shumard Oak Boulevard
Tallahassee, FL 32399-0850
gfoglema@psc.state.fl.us

Earl Poucher
Florida Office of the Public Counsel
111 West Madison, Room 812
Tallahassee, FL 32399-1400
poucher.earl@leg.state.fl.us

Carl Johnson
New York Public Service Commission
3 Empire State Plaza
Albany, NY 12223-1350
caj@dps.state.ny.us

Mary Newmeyer
Alabama Public Service Commission
100 N. Union Street, Ste. 800
Montgomery, AL 36104
mnewmeyer@psc.state.al.us

Lori Kenyon
Regulatory Commission of Alaska
701 West 8th Avenue, Suite 300
Anchorage, AK 99501-3469
lorraine_kenyon@rca.state.ak.us

Joel Shifman
Maine Public Utilities Commission
242 State Street
State House Station 18
Augusta, ME 04333-0018
joel.shifman@state.me.us

Peter Bluhm
Vermont Public Service Board
Drawer 20
112 State Street, 4th Floor
Montpelier, VT 05620-2701
pbluhm@psb.state.vt.us

Charles Bolle
Nevada Public Utilities Commission
1150 East Williams Street
Carson City, NV 89701-3105
cbolle@puc.state.nv.us

Larry Stevens
Iowa Utilities Board
350 Maple Street
Des Moines, IA 50319
larry.stevens@iub.state.ia.us

Matthew Brill
Office of Commissioner Abernathy
Federal Communications Commission
445 12th Street SW, Room 8-A204
Washington, DC 20554
btrumont@fcc.gov

Jordan Goldstein
Office of Commissioner Copps
Federal Communications Commission
445 12th Street SW, Room 8-A302
Washington, DC 20554
jgoldste@fcc.gov

Peter Pescosolido
Connecticut Department of Public Utility Control
10 Franklin Square
New Britain, CT 06051
Peter.Pescosolido@po.state.ct.us

Jeff Pursley
Nebraska Public Service Commission
300 The Atrium, 1200 N Street
P.O. Box 94927
Lincoln, NE 68509-4927
jppursley@mail.state.ne.us

Philip McClelland
Pennsylvania Office of Consumer Advocate
555 Walnut Street, 5th Floor
Harrisburg, PA 17101-1923
pmcclelland@paoca.org

Barbara Meisenheimer
Missouri Office of Public Counsel
301 West High St., Suite 250
Jefferson City, MO 65102
bmeisenh@mail.state.mo.us

Brad Ramsay
NARUC
1101 Vermont Ave. NW, Suite 200
Washington, DC 20005
ramsay@naruc.org

Samuel Feder
Office of Commissioner Martin
Federal Communications Commission
445 12th Street SW, Room 8-C302
Washington, DC 20554
sfeder@fcc.gov

Carol Matthey, Deputy Chief
Common Carrier Bureau
Federal Communications Commission
445 12th Street SW, Room 5-C451
Washington, DC 20554
cmatthey@fcc.gov

Katherine Schroder, Chief
Accounting Policy Division
Common Carrier Bureau
Federal Communications Commission
445 12th Street SW, Room 5-A426
Washington, DC 20554
kschrode@fcc.gov

Anita Cheng, Assistant Chief
Accounting Policy Division
Common Carrier Bureau
Federal Communications Commission
445 12th Street SW, Room 5-A445
Washington, DC 20554
acheng@fcc.gov

Geoffrey Waldau
Accounting Policy Division
Common Carrier Bureau
Federal Communications Commission
445 12th Street SW, Room 5-B524
Washington, DC 20554
gwaldau@fcc.gov

Katie King
Accounting Policy Division
Common Carrier Bureau
Federal Communications Commission
445 12th Street SW, Room 5-B544
Washington, DC 20554
kking@fcc.gov

Greg Guice
Accounting Policy Division
Common Carrier Bureau
Federal Communications Commission
445 12th Street SW, Room 6-A232
Washington, DC 20554
gguice@fcc.gov

Bryan Clopton
Accounting Policy Division
Common Carrier Bureau
Federal Communications Commission
445 12th Street SW, Room 5-A465
Washington, DC 20554
bclopton@fcc.gov

Sharon Webber, Deputy Chief
Accounting Policy Division
Common Carrier Bureau
Federal Communications Commission
445 12th Street SW, Room 5-A425
Washington, DC 20554
swebber@fcc.gov

Eric Einhorn, Deputy Chief
Accounting Policy Division
Common Carrier Bureau
Federal Communications Commission
445 12th Street SW, Room 5-A425
Washington, DC 20554
eeinhorn@fcc.gov

Paul Garnett
Accounting Policy Division
Common Carrier Bureau
Federal Communications Commission
445 12th Street SW, Room 5-C315
Washington, DC 20554
pgarnett@fcc.gov

Dana Walton Bradford
Accounting Policy Division
Common Carrier Bureau
Federal Communications Commission
445 12th Street SW, Room 5-A314
Washington, DC 20554
dwalton@fcc.gov

William Scher
Accounting Policy Division
Common Carrier Bureau
Federal Communications Commission
445 12th Street SW, Room 5-B550
Washington, DC 20554
wscher@fcc.gov

OTHER FEDERAL STAFF

Alexander Belinfante
Industry Analysis Division
Common Carrier Bureau
Federal Communications Commission
445 12th Street SW, Room 6-A132
Washington, DC 20554
abelinfa@fcc.gov

Jonathan Kraushaar
Industry Analysis Division
Common Carrier Bureau
Federal Communications Commission
445 12th Street SW, Room 6-A262
Washington, DC 20554
jkrausha@fcc.gov

Suzanne McCrary
Industry Analysis Division
Common Carrier Bureau
Federal Communications Commission
445 12th Street SW, Room 6-A220
Washington, DC 20554
smccrary@fcc.gov

Katie Rangos
Industry Analysis Division
Common Carrier Bureau
Federal Communications Commission
445 12th Street SW, Room 6-A162
Washington, DC 20554
krangos@fcc.gov

Craig Stroup
Industry Analysis Division
Common Carrier Bureau
Federal Communications Commission
445 12th Street SW, Room 6-A104
Washington, DC 20554
cstroup@fcc.gov

Peyton L. Wynns, Chief
Industry Analysis Division
Common Carrier Bureau
Federal Communications Commission
445 12th Street SW, Room 6-A224
Washington, DC 20554
pwynns@fcc.gov

Jim Lande
Industry Analysis Division
Common Carrier Bureau
Federal Communications Commission
445 12th Street SW, Room 6-A134
Washington, DC 20554
jlande@fcc.gov

Laurence Povich
Industry Analysis Division
Common Carrier Bureau
Federal Communications Commission
445 12th Street SW, Room 6-A130
Washington, DC 20554
lpovich@fcc.gov

Alan Feldman, Deputy Chief
Industry Analysis Division
Common Carrier Bureau
Federal Communications Commission
445 12th Street SW, Room 6-A223
Washington, DC 20554
afeldman@fcc.gov

Keith Brown
Industry Analysis Division
Common Carrier Bureau
Federal Communications Commission
445 12th Street SW, Room 6-A100
Washington, DC 20554
ksbrown@fcc.gov

1. Industry Revenues and Contributions

This section provides a general overview of the revenues of the U.S. telecommunications industry, and the contributions to the universal service support mechanisms that are based on these revenues. The information for 2000 comes from worksheets containing first-half 2000 revenue data that carriers filed with the administrator of the universal service support mechanisms. By October 2000, the universal service database contained first-half 2000 data for 2,593 contributing service providers. The data represent all carriers, although revenue data were estimated for some contributors due to late filings or inadequate filings and also for carriers that were not required to file a universal service worksheet. Over 1,000 carriers, however, were exempted from universal service filing requirements because their potential contributions to the universal service support mechanisms were expected to be *de minimis* - that is, their contribution for the year was expected to be less than \$10,000. Many of these *de minimis* carriers filed FCC Form 499-S and their data is included in Table 1.1.

Table 1.1 shows carrier's carrier revenues and end-user revenues for 1999 and first-half 2000 for six broad classes of carriers.

Universal service requirements include several mechanisms that help ensure that all Americans have access to affordable telecommunications service. In section 254(d) of the Telecommunications Act of 1996,¹ Congress mandated that "[e]very telecommunications carrier that provides interstate telecommunications services shall contribute, on an equitable and nondiscriminatory basis, to the specific, predictable, and sufficient mechanisms established by the Commission to preserve and advance universal service." The Commission adopted funding mechanisms in a *Report and Order*.² The Commission subsequently selected the Universal Service Administrative Company (USAC) as the administrator. Carriers first filed FCC Form 457 (Universal Service Worksheets) on September 1, 1997, to report revenues earned in the first half of 1997. Starting with the September 1999 filing, carriers were instructed to file their revenue information on FCC Form 499-S (Telecommunications Reporting Worksheets, due each September), and FCC Form 499-A (Telecommunications Reporting Worksheets, due each April). These forms replaced the FCC Form 457 (Universal Service Worksheet). The FCC Form 499-A is similar to the Form 457. Beginning in May 2001, carriers began to file their revenue data quarterly, and are still required to file their annual revenue data on Form 499-A. Form 499-S, which is no longer in use, contained significantly less revenue information than Form 499-A.

1 Pub. L. No. 104-104, 110 Stat. 56 *codified* at 47 U.S.C. §§ 151 *et seq.*

2 *See Federal-State Joint Board on Universal Service, Report and Order*, CC Docket No. 96-45, 12 FCC Rcd 8776 (1997) (subsequent history omitted).

Revenues Data

Almost all telecommunications carriers are considered to be interstate service providers. Local telephone companies are classified as interstate service providers because they provide interstate access services. Similarly, competitive access providers, pay telephone operators, and cellular telephone companies derive revenues from providing access to interstate services and accordingly file worksheets. Virtually all pay telephone providers, interexchange carriers (IXCs), operator service providers (OSPs), and toll resellers provide interstate services. Special mobile radio (SMR) and private paging providers offer dispatch, paging, and some telephone services. At one time, SMRs were not regulated as carriers and did not have to contribute to the provision of telecommunications relay service (TRS). SMRs were first required to file TRS Worksheets in 1996. Private carriers are subject to universal service support mechanism contribution requirements but not to TRS contribution requirements.

Each legal entity that provides interstate telecommunications service must file a separate FCC Form 499. Each filer is required to report total and interstate revenues in two broad categories: service provided to other universal service contributors for resale (carrier's carrier); and, service to *de minimis* carriers and end users (end user). In the April version of the form, carriers must provide further breakdowns of local, wireless, and toll services as well as breakdowns for intrastate, interstate, and international service. Interstate and international revenues are combined in Table 1.1. One category of end-user telecommunications revenues -- toll calls that both originate and terminate outside of the United States, primarily call-back and World Direct type service -- is excluded from universal service contribution bases.

The Telecommunications Reporting Worksheets require each filer to categorize itself using one of the following categories:³

- Competitive Access Provider (CAP) or Competitive Local Exchange Carrier (CLEC)
- Cellular, Personal Communications Service (PCS) and Specialized Mobile Radio (SMR) Wireless Telephony Service Provider
- Incumbent Local Exchange Carrier (ILEC)
- Interexchange Carrier (IXC)
- Local Reseller
- Operator Service Provider (OSP)
- Other Local
- Other Mobile Service Carrier
- Other Toll Service Provider
- Paging and Messaging
- Pay Telephone Provider
- Prepaid Calling Card Provider
- Private Service Provider

3 For detailed definitions of the categories, see the instructions to the Telecommunications Reporting Worksheet, Form 499-A, which can be accessed at <www.fcc.gov/formpage.html>.

- Satellite Service Provider
- Shared Tenant Service Provider
- Special Mobile Radio - Dispatch
- Toll Reseller
- Wireless Data Service Provider

Table 1.1 summarizes total industry revenues and shows detail for six broad groups of carriers. Carriers reported \$26.3 billion of carrier's carrier revenues and \$109.4 billion of end-user revenues for the first half of 2000. \$40.0 billion of the end-user revenues were identified as interstate, which includes domestic interstate calls as well as international calls, but excludes calls that both originate and terminate in foreign points.

Carriers were instructed to report the amounts actually billed to customers. This means that carriers should report revenues net of discounts, but without making any adjustments to reflect uncollectible revenues or international settlement payments. Most filers should be able to report revenues in this manner using information contained in their corporate books of account. Some filers, however, have no business or regulatory requirements to record intrastate revenues separately from interstate revenues or to use the detailed revenue categories contained in the worksheets. Therefore, breakdowns are likely to be less accurate than industry totals.

The universal service and TRS rules prohibit the fund administrators from releasing information contained in the worksheets. Worksheet revenue data for individual carriers are not available to the public.

Program Requirements and Contribution Factors

Carriers make payments into the universal service mechanism based on their interstate end-user revenues. Carriers report their revenue data to the Universal Service Administrator, which tabulates the data, and reports it to the Commission. The Commission reviews program requirements and revenue data, and then determines the appropriate contribution factor. The Commission's Common Carrier Bureau then releases a public notice stating the proposed contribution factor for the upcoming quarter. If, after 14 days, the Commission takes no action regarding the proposed contribution factor, the factor becomes final.

On March 9, 2001, the Commission adopted a plan that modified the methodology used to determine payments that carriers make to the federal universal support mechanisms.⁴ Before the change, carriers filed revenue information twice a year. Carriers filed first half-year revenues on September 1, and then filed whole-year revenues the following April 2. The first half-year revenues were used to determine the contribution factor for the first two quarters of the following year. The

4 See *Federal-State Joint Board on Universal Service, Petition for Reconsideration filed by AT&T*, CC Docket No. 96-45, Report and Order and Order on Reconsideration, FCC 01-85 (rel. March 14, 2001).

second half-year revenues (which equaled whole-year revenues minus the first half-year revenues) were used to determine the contribution factor for the last two quarters of the following year.

The revised methodology requires carriers to file revenue information quarterly rather than semiannually. The Commission sets the contribution factors based on the quarterly revenue information. Contribution factors are based on revenue information from the quarter that was half a year prior to the upcoming quarter. Accordingly, the interval between the accrual of revenues and assessment of contributions based on those revenues is approximately 6 months.⁵ Prior to the adoption of the revised methodology, contributions were based on revenues from the prior year, resulting in an average interval of one year. Thus, the new methodology cut in half the interval between accrual of revenues and assessment of contributions based on those revenues. In addition to the quarterly revenue filings, carriers will also file whole-year revenue information on April 1 of each year. This filing will be used as an annual true-up.⁶

In order to accommodate the change in methodology, carriers were directed to file their calendar year 2000 revenue information as scheduled on April 2, 2001, and were then required to file their first quarter 2001 revenue information on May 11, 2001. Based on that information, the Commission set the contribution factor for the third quarter of 2001. In the future, revenue data for the first through fourth quarters of each year are due the following May 1, August 1, November 1, and February 1, respectively.

Tables 1.2a and 1.2b show the program funding requirements for 2000 and the first half of 2001 respectively. For each program and for each quarter, the tables list program demand, administrative costs, interest income, and periodic true-ups. The tables also show the revenue base and contribution factors for each quarter. If all carriers had provided correct revenue data on the filing dates, the end-user revenue totals would be the same for the first two and last two quarters of the year. The revenue totals change over time, however, because of late filings and corrections. The Commission reduces the amounts in the contribution bases by 1% to reflect the fact that some contribution assessments may prove uncollectable. As mentioned above, the first two contribution factors in 2001 were based on first-half revenues of the year 2000, but future contribution factors will be based on revenues filed two quarters prior.

5 For example, the second quarter revenues will be used to calculate the fourth quarter contribution factor, and so on.

6 True-ups enable carriers to correct their revenue filings, if necessary.

Table 1.1
Telecommunications Revenues Reported by Type of Carrier
(Amounts Shown in Millions)

	1998		1999		First-Half 2000	
	Carrier's Carrier Revenues	End-User Revenues *	Carrier's Carrier Revenues	End-User Revenues *	Carrier's Carrier Revenues	End-User Revenues *
ILECs						
Intrastate	\$11,661	\$67,956	\$12,355	\$69,255	\$6,097	\$35,354
Interstate & International	\$16,291	\$11,806	\$18,064	\$12,542	\$9,986	\$6,477
Total	\$27,952	\$79,762	\$30,419	\$81,797	\$16,083	\$41,831
CLECs & Other Local Competitors						
Intrastate	\$1,014	\$1,330	\$1,561	\$2,807	\$931	\$1,552
Interstate & International	\$519	\$1,121	\$677	\$1,463	\$494	\$788
Total	\$1,533	\$2,451	\$2,238	\$4,270	\$1,426	\$2,339
Payphone						
Intrastate	\$87	\$799	\$245	\$790	\$60	\$302
Interstate & International	\$69	\$85	\$85	\$93	\$29	\$39
Total	\$156	\$884	\$331	\$883	\$89	\$341
Wireless Telephony						
Intrastate	\$2,370	\$27,023	\$4,248	\$36,923	\$1,917	\$20,156
Interstate & International	\$277	\$3,327	\$507	\$4,835	\$335	\$2,852
Total	\$2,647	\$30,350	\$4,755	\$41,758	\$2,252	\$23,007
Other Wireless						
Intrastate	\$500	\$2,697	\$493	\$2,579	\$214	\$1,268
Interstate & International	\$86	\$526	\$99	\$467	\$48	\$232
Total	\$586	\$3,223	\$593	\$3,046	\$262	\$1,501
Toll Carriers						
Intrastate	\$3,155	\$22,733	\$3,390	\$22,565	\$1,412	\$10,824
Interstate & International	\$9,474	\$58,048	\$11,017	\$61,444	\$4,793	\$29,603
Total	\$12,630	\$80,781	\$14,406	\$84,008	\$6,206	\$40,427
All Carriers						
Intrastate	\$18,788	\$122,538	\$22,293	\$134,919	\$10,632	\$69,456
Interstate & international	\$26,715	\$74,914	\$30,449	\$80,844	\$15,685	\$39,991
Total	\$45,503	\$197,452	\$52,742	\$215,763	\$26,317	\$109,447

* Universal service contributions are based on interstate end-user revenues excluding revenues from international-to-international calls and revenues from *de minimis* carriers.

Source: Annual data from Industry Analysis Division, *Telecommunications Industry Revenues*. First-half year 2000 data from FCC Form 499 worksheets.

Table 1.2a
Universal Service Program Requirements and Contribution Factors for 2000
(Dollar Amounts Shown in Millions)

	2000				
	First Quarter	Second Quarter	Third Quarter	Fourth Quarter	Full Year
All Support Mechanisms					
Projections of demand and administrative expenses at the time the contribution factors were adopted					
High Cost					
Program demand	\$498.13	\$487.69	\$485.86	\$494.62	\$1,966.30
Administrative expenses	\$1.00	\$1.36	\$1.20	\$1.31	\$4.86
Interest income	-\$0.60	-\$0.60	-\$0.60	-\$1.40	-\$3.20
Periodic true-ups	-\$3.31	\$6.56	-\$21.62	\$3.23	-\$15.14
Program Total	\$495.21	\$495.01	\$464.84	\$497.76	\$1,952.82
Low Income					
Program demand	\$128.71	\$125.71	\$133.06	\$164.04	\$551.51
Administrative expenses	\$0.32	\$0.35	\$0.27	\$0.30	\$1.23
Interest income	-\$0.53	-\$0.53	-\$0.53	-\$0.78	-\$2.37
Periodic true-ups	-\$4.12	\$0.84	\$1.25	-\$11.61	-\$13.63
Program Total	\$124.38	\$126.36	\$134.06	\$151.94	\$536.74
Schools & Libraries					
Program demand	\$552.71	\$555.23	\$554.85	\$552.49	\$2,215.29
Administrative expenses	\$9.79	\$7.27	\$7.65	\$10.01	\$34.71
Interest income	-\$6.91	-\$13.90	-\$15.93	-\$16.09	-\$52.83
Periodic true-ups*	-\$63.67	-\$67.66	-\$189.99	-\$173.38	-\$494.70
Program Total	\$491.91	\$480.94	\$356.58	\$373.03	\$1,702.47
Interstate Access					
Program demand			\$162.50	\$162.50	\$325.00
Administrative expenses		Program began 3rd quarter 2000	\$0.25	\$0.14	\$0.38
Interest income			\$0.00	\$0.00	\$0.00
Periodic true-ups			\$0.00	\$0.00	\$0.00
Program Total			\$162.75	\$162.64	\$325.38
Rural Health					
Program demand	\$2.23	\$3.34	\$4.63	\$2.53	\$12.73
Administrative expenses	\$0.77	\$0.86	\$0.57	\$1.13	\$3.32
Interest income	-\$0.04	-\$0.01	-\$0.01	-\$0.01	-\$0.07
Periodic true-ups	-\$0.46	-\$0.09	-\$5.20	-\$0.81	-\$6.56
Program Total	\$2.50	\$4.10	-\$0.01	\$2.83	\$9.42
Grand Total	\$1,114.00	\$1,106.42	\$1,118.22	\$1,188.20	\$4,526.83
Applicable interstate and international end-user revenues	Based on first-half 1999 revenues		Based on second-half 1999 revenues		
Reported contribution base revenues	38,352.36	39,216.25	40,806.16	42,344.23	NA
Adjustment factor for uncollectibles	0.01	0.01	0.01	0.01	NA
Contribution base at the time the factor was calculated	37,968.84	38,824.09	40,398.10	41,920.79	NA
Contribution factor	0.058770	0.057101	0.055360	0.056688	NA
Contribution factor times 1/2 of contribution base	1,115.71	1,108.45	1,118.22	1,188.20	\$4,530.58

* For the schools & libraries mechanism, periodic true-ups include applications of unused fund balance from prior periods.

Table 1.2b
Universal Service Program Requirements and Contribution Factors for 2001
(Dollar Amounts Shown in Millions)

	2001				
	First Quarter	Second Quarter	Third Quarter	Fourth Quarter	Full Year
All Support Mechanisms					
Projections of demand and administrative expenses at the time the contribution factors were adopted					
High Cost†					
Program demand	\$667.22	\$653.17			
Administrative expenses	\$1.49	\$1.68			
Interest income	-\$1.40	-\$1.40			
Periodic true-ups	-\$6.43	\$25.26			
Program Total	\$660.88	\$678.71			
Low Income					
Program demand	\$168.61	\$176.43			
Administrative expenses	\$.36	\$.43			
Interest income	-\$.80	-\$.80			
Periodic true-ups	-\$3.80	-\$5.86			
Program Total	\$164.37	\$170.20			
Schools & Libraries					
Program demand	\$553.23	\$554.88			
Administrative expenses	\$9.27	\$7.62			
Interest income	-\$23.85	-\$19.92			
Periodic true-ups*	-\$11.92	\$3.16			
Program Total	\$526.74	\$545.74			
Rural Health					
Program demand	\$2.43	\$1.89			
Administrative expenses	\$.71	\$.77			
Interest income	-\$.03	-\$.05			
Periodic true-ups	-\$1.29	\$.01			
Program Total	\$1.82	\$2.63			
Grand Total	\$1,353.80	\$1,397.27			
Applicable interstate and international end-user revenues	Based on first-half 2000 revenues				
Reported contribution base revenues	40,925.43	41,014.70			
Adjustment factor for uncollectibles	0.01	0.01			
Contribution base at the time the factor was calculated	40,516.18	40,604.55			
Contribution factor	0.066827	0.068823			
Contribution factor times 1/2 of contribution base	1,353.79	1,397.26			

* For the schools & libraries mechanism, periodic true-ups include applications of unused fund balance from prior periods.

† The figures for the high-cost mechanism now include the figures for the interstate access support mechanism.

2. Low-Income Support

In 1984, the Commission, in conjunction with the states and local telephone companies, established a Lifeline program designed to promote universal service by providing low-income individuals with discounts on the monthly cost of telephone service,¹ and it expanded that program in 1985.² In 1987, the Commission adopted LinkUp America, designed to help low-income households pay the initial costs of commencing service.³ In the Telecommunications Act of 1996 (1996 Act),⁴ Congress did not direct the Commission to take any particular actions on Lifeline and LinkUp,⁵ but the Federal-State Joint Board created by the 1996 Act recommended expanding Lifeline and LinkUp rules.

The May 1997 Universal Service Order adopted expanded rules.⁶ In June 2000, the Commission further expanded the Lifeline and LinkUp programs to address the particularly dire needs of those living on tribal lands.⁷

1 *MTS and WATS Market Structure, and Amendment of Part 67 of the Commission's Rules and Establishment of a Joint Board*, Recommended Decision, CC Docket Nos. 78-72 and 80-286, 49 Fed. Reg. 48325 (rel. Nov. 23, 1984) (recommending the adoption of federal lifeline assistance measures); *MTS and WATS Market Structure, and Amendment of Part 67 of the Commission's Rules and Establishment of a Joint Board*, Decision and Order, CC Docket Nos. 78-72 and 80-286, FCC 84-637, 50 Fed. Reg. 939 (rel. Dec. 28, 1984) (adopting the Joint Board's recommendation).

2 *MTS and WATS Market Structure, and Amendment of Part 67 of the Commission's Rules and Establishment of a Joint Board*, Decision and Order, CC Docket Nos. 78-72 and 80-286, FCC 85-643, 51 Fed. Reg. 1371 (rel. Dec. 27, 1985).

3 *MTS and WATS Market Structure, and Amendment of Part 67 of the Commission's Rules and Establishment of a Joint Board*, Report and Order, CC Docket Nos. 78-72 and 80-286, 2 FCC Rcd 2953 (rel. May 19, 1987), *Memorandum Opinion and Order on Reconsideration*, 3 FCC Rcd 4543 (rel. July 12, 1988).

4 Telecommunications Act of 1996, Pub. L. No. 104-104, 110 Stat. 56 (1996 Act), *codified at* 47 U.S.C. §§ 151 *et seq.* We refer to the Communications Act of 1934, as amended, as "the Communications Act" or "the Act" or "the 1934 Act."

5 47 U.S.C. § 254(j).

6 *Federal-State Joint Board on Universal Service*, Report and Order, CC Docket No. 96-45, FCC 97-157, 12 FCC Rcd 8776, 8952-94, paras. 326-409 (1997) (*1997 Universal Service Order*), as corrected by *Federal-State Joint Board on Universal Service*, Errata, CC Docket No. 96-45, FCC 97-157 (rel. June 4, 1997), *appeal pending in Texas Office of Public Utility Counsel v. FCC and USA*, No. 97-60421 (5th Cir. 1997).

7 *Federal-State Joint Board on Universal Service; Promoting Deployment and Subscribership in Unserved and Underserved Areas, Including Tribal and Insular Areas*, Twelfth Report and Order and Memorandum Opinion and Order, and Further Notice of

The LinkUp America program, which supports affordable connection to the network, has added 10.6 million telephone subscribers since 1987. In 2000, an estimated 6.2 million subscribers paid reduced local rates under the Lifeline program.

The Commission's rules are designed to satisfy the 1996 Act's mandates that rates be "affordable" and access should be provided to "low-income consumers" in all regions of the nation. The rules also make the contribution and distribution of low-income support competitively and technologically neutral by requiring equitable and nondiscriminatory contributions from all providers of interstate telecommunications services, and by allowing all eligible telecommunications carriers to receive support for offering Lifeline and LinkUp service.⁸

Eligibility for Lifeline and LinkUp

In states that provide state Lifeline support, Lifeline and LinkUp are available to all subscribers who meet those state standards. Although states have some latitude in selecting means tests, state commissions must establish narrowly targeted qualification criteria that are based solely on income or factors directly related to income for its low-income residents to be eligible for Lifeline and LinkUp. In addition, a state with eligible residents of tribal lands must ensure that its qualification criteria are reasonably designed to apply to eligible residents of tribal lands within the state.⁹ To receive Lifeline and LinkUp in a state that does not mandate state Lifeline support, consumers must certify that they participate in one of the following five federal programs: Medicaid, food stamps, Supplemental Security Income (SSI), federal public housing assistance, or the Low-Income Home Energy Assistance Program (LIHEAP).¹⁰ In such states, carriers must obtain signed statements from the consumer certifying that he or she receives benefits from one of these programs, identifying the particular program and agreeing to notify the carrier if he or she ceases to participate in the program or programs.¹¹

Eligible subscribers living on tribal lands qualify to receive federal Lifeline support if: (1) they qualify under state criteria in a state that provides Lifeline support; (2) they certify that they receive benefits from one of the five federal programs listed above; or (3) they participate in one of the following additional federal assistance programs: Bureau of Indian Affairs (BIA) general assistance, Tribally administered Temporary Assistance for Needy Families (TANF), National School Lunch Program's free lunch program, or Head Start (meeting the income qualifying standard).¹²

Proposed Rulemaking, CC Docket No. 96-45, FCC 00-208, 15 FCC Rcd 12,208 (2000).

8 *1997 Universal Service Order*, 12 FCC Rcd 8776, 8968-73. See also 47 U.S.C. § 254(d), (e).

9 47 C.F.R. § 54.409(a).

10 47 C.F.R. § 54.409(b).

11 47 C.F.R. § 54.409(b).

12 47 C.F.R. § 54.409(a)-(c).

Lifeline Support

Under the Commission's rules, there are four tiers of federal Lifeline support. The first tier represents a waiver of the federal subscriber line charge, which may range from \$3.50 to \$4.35 per month.¹³ All eligible subscribers receive first tier support. Second tier support is a \$1.75 per month reduction in the basic local rate, and it is available if all relevant non-federal regulatory authorities approve such a reduction.¹⁴ (All fifty states have approved.)

The third tier of federal support is based on the amount of additional state support mandated by the relevant state or otherwise provided by carriers. Federal support is available to match one half of the non-federal support provided, up to a maximum of \$1.75 in federal support, assuming that the carrier has all necessary approvals to pass on the full amount of this total support in discounts to subscribers.¹⁵

Eligible subscribers living on tribal lands also qualify to receive a fourth tier of Lifeline support if they meet the eligibility standards described above. Tier four support provides up to an additional \$25 per month towards reducing basic local service rates. This enhanced support should bring basic monthly rates down to \$1 for most Lifeline customers on tribal lands.

LinkUp Support

The Commission's LinkUp program provides qualified low-income individuals with a federally-financed 50% discount (up to a maximum \$30 discount) on initial connection charges.¹⁶ In addition, these subscribers can choose to schedule deferred payments of up to \$200 over a one-year period, with the customary interest charges paid by federal support.¹⁷

In addition, eligible residents of tribal lands can receive support to fully cover any charges between \$60 and \$130, representing up to a maximum of \$100 in discounts on initial connection charges of \$130 or more.¹⁸

13 47 C.F.R. § 54.403(a)(1).

14 47 C.F.R. § 54.403(a)(2).

15 47 C.F.R. § 54.403(a)(3).

16 47 C.F.R. § 54.411(a)(1).

17 47 C.F.R. § 54.411(a)(2).

18 47 C.F.R. § 54.411(a)(3).

Services

Basic service must include, at a minimum: single-party service, voice grade access to the public switched telephone network, Dual Tone Multifrequency signaling or its functional digital equivalent, access to emergency services, access to operator services, access to interexchange service, access to directory assistance, and toll limitation. The federal program compensates eligible telecommunications carriers for toll-limitation based on the carrier's incremental cost of providing toll-limitation services.¹⁹

Advertising

Carriers offering Lifeline and LinkUp are also required to publicize the availability of those programs "in a manner reasonably designed to reach those most likely to qualify for support."²⁰

Support Mechanism

The federal portion of the program is funded by the federal universal service support mechanisms, which include contributions from providers of interstate and international telecommunications, including payphone aggregators, and private network operators that offer service to others for a fee on a non-common-carrier basis. These carriers and service providers may pass on contribution expenses to their customers.

The FCC monitors subscriber participation and telephone usage to determine program benefits and costs.²¹ Historical tables for subscribership and carrier payments by state can be downloaded from the Monitoring Reports section of the **FCC-State Link** web site, <www.fcc.gov/ccb/stats>.

Table 2.1 reports Lifeline monthly support by state or jurisdiction as of April 2001. The table shows both federal and state support, and indicates the additional contribution from the federal program to reduce local rates where states have authorized statewide or carrier specific intrastate local rate reductions. Table 2.1 indicates both the federal and state combined "minimum" local rate reduction. This table does not reflect changes in support that resulted from the implementation of the CALLS order, which took effect in July 2000.²²

19 47 C.F.R. § 54.403(c).

20 47 C.F.R. §§ 54.405(b), 54.411(d).

21 *1997 Universal Service Order*, 12 FCC Rcd 8776, 9218 at para. 869; *See Common Carrier Bureau Seeks Comment on Program to Monitor Impacts of Universal Service Support Mechanisms*, Public Notice, CC Docket No. 96-45, DA 98-580, IAD File No. 98-101 (rel. Apr. 24, 1998).

22 *Access Charge Reform, Price Cap Performance Review for Local Exchange Carriers, Low-Volume Long Distance Users, Federal-State Joint Board on Universal Service*, Sixth Report and Order in CC Docket Nos. 96-262 and 94-1, Report and Order in CC Docket No. 99-249, Eleventh Report and Order in CC Docket No. 96-45, FCC 00-193, 15 FCC Rcd

Table 2.2 reports Low-Income support, by state or jurisdiction, for Lifeline and LinkUp payments between January 1998 and December 2000. Total carrier payments data include local rate reductions for the presubscribed interexchange carrier charges (PICC), and the carrier's incremental cost of providing toll-limitation services (TLS) in each state or jurisdiction.

Table 2.3 reports total Lifeline and LinkUp payments in 2000, for state or jurisdiction at the study area level. Local rate reductions for the PICC, and the carrier's incremental cost of providing TLS are reported for 2000 by carrier USAC ID and Serving Area code identification. The serving area codes identify where more than one carrier provides Lifeline and LinkUp assistance in the study area. American Indian and Native American tribal data are also reported.

Table 2.4 provides Universal Service Administrative Company (USAC) quarterly support estimates for the Federal universal service programs in 2001. The low-income support components include: Lifeline Assistance; LinkUp; Incremental Toll Limitation; PICC Reimbursement; Prior Period Adjustments and Administrative Expenses.

Table 2.5 reports annual historical Lifeline subscribership data by state or jurisdiction for years 1989 through 2000. Historical data from the inception of the program in 1985 through 1988 may be found on the Monitoring Reports section of the **FCC-State Link** web site, <www.fcc.gov/ccb/stats>.

Tables 2.6, 2.7, 2.9, and 2.10 explain National Exchange Carrier Association (NECA) and USAC grand totals. For earlier years, the data represents actual amounts reported by local exchange carriers. These payments are final and not subject to further adjustment. For the latest years, payments are subject to change, and reflect the settlements adjustment periods.

Table 2.6 reports annual historical Lifeline payments to carriers in each state or jurisdiction and shows total reimbursements to each state or jurisdiction. The report provides Lifeline support totals for payments made to subscribers through local rate discounts. The payments shown in these tables include TLS and PICC data; however, these tables do not include state or local rate contributions.

Table 2.7 reports historical Lifeline support payments by study area for the years 1990 to 2000. Historical data for years 1984 to 1988 may be found in the Monitoring Reports section of the FCC's web site mentioned above. Lifeline support payments between 1984 and 1995 reflect state data where states and carriers offered local rate discounts to low income households.

Table 2.8 reports historical subscriber participation in the LinkUp program. The subscribership data monitors annual state connection assistance statistics for 1989 through 2000. LinkUp program participation was first certified in 1987. Historical data for 1987 and 1988 is available in the Monitoring Reports section of the FCC's web site.

12,962 (2000), *aff'd in part, reversed in part, and remanded in part, Texas Office of Public Utility Counsel et al. v. FCC*, No. 00-60434 (5th Cir., Sept. 10, 2001).

Table 2.9 reports historical payments to carriers participating in the LinkUp program, and reflects reimbursements to carriers in each state. Historical time-series data provide a total of payments made to carriers as a result of rate discounts passed on to subscribers provided by the LinkUp connection assistance programs. The payments shown in these tables (1989-2000) do not include state or local rate contributions. Historical data for 1987 and 1988 is available in the Monitoring Reports section of the FCC's web site.

Table 2.10 reports annual historical data for the LinkUp connection assistance payments by study area to carriers in each state or jurisdiction. The LinkUp program includes connection discounts reflected in the reimbursements to local carriers. American Indian and Native American tribal data are also reported.

Table 2.11 shows, by state for 2000, the total amount of funding disbursements, the estimated contributions towards all low-income support, and the net revenues the state receives, in thousands of dollars.²³

23 This table is based on the payments shown in Table 2.2 and the methodology used in the FCC report, *State-by-State Telephone Revenues and Universal Service Data*, released April 6, 2001.

Table 2.1
Lifeline Monthly Support by State or Jurisdiction
(As of April 2001)

State or Jurisdiction	Basic Federal Support	Additional State Support	Federal Match	Total Federal Support	Total Federal and State Support
Alabama	\$6.10	\$3.50	\$1.75	\$7.85	\$11.35
Alaska	6.10	3.50	1.75	7.85	11.35
American Samoa	6.10	0.00	0.00	6.10	6.10
Arizona	6.10	3.50	1.14	7.24	10.74
Arkansas	6.10	0.00	0.00	6.10	6.10
California	6.10	3.50	1.75	7.85	11.35
Colorado	6.10	3.50	1.75	7.85	11.35
Connecticut	6.10	1.17	0.58	6.68	7.85
Delaware	6.10	0.00	0.00	6.10	6.10
District of Columbia	6.10	3.50	1.75	7.85	11.35
Florida	6.10	3.50	1.75	7.85	11.35
Georgia	6.10	3.50	1.75	7.85	11.35
Guam	6.10	3.50	1.75	7.85	11.35
Hawaii	6.10	0.00	0.00	6.10	6.10
Idaho	6.10	3.50	1.75	7.85	11.35
Illinois	6.10	1.50	0.75	6.85	8.35
Indiana	6.10	0.00	0.00	6.10	6.10
Iowa	6.10	0.00	0.00	6.10	6.10
Kansas	6.10	3.50	1.75	7.85	11.35
Kentucky	6.10	3.50	1.75	7.85	11.35
Louisiana	6.10	0.00	0.00	6.10	6.10
Maine	6.10	3.50	1.75	7.85	11.35
Maryland	6.10	3.50	1.75	7.85	11.35
Massachusetts	6.10	6.00	1.75	7.85	13.85
Michigan	6.10	2.00	1.00	7.10	9.10
Minnesota	6.10	0.00	0.00	6.10	6.10
Mississippi	6.10	3.50	1.75	7.85	11.35
Missouri	6.10	0.00	0.00	6.10	6.10
Montana	6.10	3.50	1.75	7.85	11.35
Nebraska	6.10	3.50	1.75	7.85	11.35
Nevada	6.10	3.50	1.75	7.85	11.35
New Hampshire	6.10	0.00	0.00	6.10	6.10
New Jersey	6.10	0.00	0.00	6.10	6.10
New Mexico	6.10	3.50	1.75	7.85	11.35
New York	6.10	3.50	1.75	7.85	11.35
North Carolina	6.10	3.50	1.75	7.85	11.35
North Dakota	6.10	3.50	1.75	7.85	11.35
Northern Mariana Islands	6.10	0.00	0.00	6.10	6.10
Ohio	6.10	0.00	0.00	6.10	6.10
Oklahoma	6.10	1.17	0.58	6.68	7.85
Oregon	6.10	3.50	1.75	7.85	11.35
Pennsylvania	6.10	2.50	1.25	7.35	9.85
Puerto Rico	6.10	0.00	0.00	6.10	6.10
Rhode Island	6.10	3.50	1.75	7.85	11.35
South Carolina	6.10	3.50	1.75	7.85	11.35
South Dakota	6.10	0.00	0.00	6.10	6.10
Tennessee	6.10	3.50	1.75	7.85	11.35
Texas	6.10	3.50	1.75	7.85	11.35
Utah	6.10	3.50	1.75	7.85	11.35
Vermont	6.10	3.50	1.75	7.85	11.35
Virginia	6.10	3.50	1.75	7.85	11.35
Virgin Islands	6.10	7.05	1.75	7.85	14.90
Washington	6.10	3.50	1.75	7.85	11.35
West Virginia	6.10	2.00	1.00	7.10	9.10
Wisconsin	6.10	1.17	0.58	6.68	7.85
Wyoming	6.10	3.50	1.75	7.85	11.35

Source: Universal Service Administrative Company.

Table 2.2
Low-Income Program Dollars by State or Jurisdiction
1998

State or Jurisdiction	Lifeline	LinkUp	TLS	PICC	Total
Alabama	1,430,879	37,868	2,119	16,305	1,487,171
Alaska	191,057	18,647	14,584	60	224,348
American Samoa	8,167	3,660	0	0	11,827
Arizona	1,591,648	12,473	13,621	1,018	1,618,760
Arkansas	579,956	142,354	2,837	3,140	728,287
California	241,532,455	28,628,622	2,077,337	762,996	273,001,410
Colorado	1,834,312	44,545	18,578	8,345	1,905,780
Connecticut	3,611,946	201,089	27,447	21,318	3,861,800
Delaware	23,198	2,376	0	0	25,574
District of Columbia	769,414	400	0	0	769,814
Florida	10,286,854	196,450	10,707	70,479	10,564,490
Georgia	6,129,384	204,709	8,052	49,896	6,392,041
Guam	18,061	3,521	0	0	21,582
Hawaii	551,000	145,251	0	150	696,401
Idaho	571,493	11,539	3,877	997	587,906
Illinois	1,838,320	318,391	995	17,291	2,174,997
Indiana	783,774	103,940	1,533	9,888	899,135
Iowa	148,518	29,421	11,232	1,816	190,987
Kansas	337,249	26,737	993	1,984	366,963
Kentucky	305,764	143,852	4,200	5,307	459,123
Louisiana	366,776	74,074	1,433	10,857	453,140
Maine	5,299,276	477,470	19,660	19,402	5,815,808
Maryland	317,814	30,336	0	0	348,150
Massachusetts	13,572,243	108,720	0	55,882	13,736,845
Michigan	9,678,929	384,073	8,773	73,502	10,145,277
Minnesota	3,530,029	15,793	3,233	932	3,549,987
Mississippi	876,569	38,302	1,234	9,295	925,400
Missouri	545,925	83,766	2,683	2,494	634,868
Montana	665,529	22,356	10,524	1,942	700,351
Nebraska	603,067	9,542	12,640	3,411	628,660
Nevada	214,291	1,902	410	13	216,616
New Hampshire	161,489	26,155	0	873	188,517
New Jersey	343,628	33,071	351	0	377,050
New Mexico	2,517,906	116,668	70,603	31,716	2,736,893
New York	53,807,308	5,480,654	74	969,427	60,257,463
North Carolina	2,427,820	38,545	2,416	13,365	2,482,146
North Dakota	861,146	23,026	10,603	4,525	899,300
Northern Mariana Islands	10,659	5,887	0	0	16,546
Ohio	5,270,380	322,012	21,328	99,255	5,712,975
Oklahoma	104,566	47,878	883	1,077	154,404
Oregon	2,351,543	46,222	19,739	10,286	2,427,790
Pennsylvania	1,741,674	1,257,631	90	800	3,000,195
Puerto Rico	587,156	68,116	0	0	655,272
Rhode Island	3,753,152	29,878	0	23,846	3,806,876
South Carolina	1,798,292	42,591	6,134	21,106	1,868,123
South Dakota	656,428	29,490	14,889	3,267	704,074
Tennessee	1,863,198	78,322	1,364	10,249	1,953,133
Texas	17,082,669	2,244,255	173,804	368,228	19,868,956
Utah	1,665,232	36,078	24,856	9,186	1,735,352
Vermont	2,211,542	24,174	487	2,958	2,239,161
Virgin Islands	49,229	2,005	0	0	51,234
Virginia	1,788,279	183,002	478	627	1,972,386
Washington	4,059,632	417,353	89,905	33,236	4,600,126
West Virginia	367,951	8,966	0	23	376,940
Wisconsin	2,716,657	378,836	3,037	48,748	3,147,278
Wyoming	92,881	338	456	127	93,802
Total	416,504,314	42,463,332	2,700,199	2,801,645	464,469,490

Note: These dollars represent submitted claims to USAC for the time period January 1998 through December 1998, including true-ups reported to date. District of Columbia has, as of December 2000, been compensated for Lifeline programs, as ETC status has finally been granted retroactive to January 1998. Similarly, Verizon-NJ and Sprint-NJ were granted ETC status retroactive to January 1998. Nevada Bell did not receive ETC status until December 1998 and began reporting Lifeline starting in January 1999.

Table 2.2
Low-Income Program Dollars by State or Jurisdiction
1999

State or Jurisdiction	Lifeline	LinkUp	TLS	PICC	Total
Alabama	1,563,850	28,882	2,175	24,324	1,619,231
Alaska	353,682	24,494	29,075	468	407,719
American Samoa	26,893	2,670	0	0	29,563
Arizona	1,618,554	112,999	69,449	32,668	1,833,670
Arkansas	584,481	101,090	2,315	7,596	695,482
California	246,181,577	24,003,283	2,268,441	1,056,418	273,509,719
Colorado	2,015,411	22,506	37,514	24,531	2,099,962
Connecticut	4,298,141	153,651	22,820	23,963	4,498,575
Delaware	38,185	1,116	0	0	39,301
District of Columbia	876,337	430	0	0	876,767
Florida	10,838,023	188,233	16,581	108,367	11,151,204
Georgia	6,213,460	167,716	10,594	89,634	6,481,404
Guam	68,177	12,304	0	0	80,481
Hawaii	797,072	229,187	3,520	5,033	1,034,812
Idaho	1,264,737	16,029	24,355	17,510	1,322,631
Illinois	3,236,547	332,878	2,085	46,739	3,618,249
Indiana	1,204,783	127,536	2,801	23,700	1,358,820
Iowa	384,652	21,116	15,981	8,880	430,629
Kansas	465,671	28,662	2,279	6,927	503,539
Kentucky	2,091,160	186,399	9,103	28,312	2,314,974
Louisiana	656,564	26,208	1,985	22,518	707,275
Maine	5,646,395	574,103	8,086	56,742	6,285,326
Maryland	326,288	21,760	0	0	348,048
Massachusetts	14,086,751	186,067	0	121,091	14,393,909
Michigan	9,933,108	405,941	9,234	116,681	10,464,964
Minnesota	3,454,859	6,078	10,887	5,864	3,477,688
Mississippi	1,114,842	24,647	2,003	19,577	1,161,069
Missouri	740,625	18,640	4,310	9,566	773,141
Montana	800,802	20,819	18,143	5,368	845,132
Nebraska	797,127	17,312	15,183	8,670	838,292
Nevada	747,742	55,557	2,562	3,716	809,577
New Hampshire	327,542	26,750	0	4,414	358,706
New Jersey	404,504	10,043	353	0	414,900
New Mexico	2,727,036	114,304	80,826	67,548	2,989,714
New York	50,318,021	1,470,599	3,613	1,151,456	52,943,689
North Carolina	3,721,083	51,344	5,429	29,075	3,806,931
North Dakota	935,573	16,357	15,270	9,695	976,895
Northern Mariana Islands	30,391	11,435	0	0	41,826
Ohio	7,842,922	422,074	39,250	231,455	8,535,701
Oklahoma	169,874	30,464	1,166	2,776	204,280
Oregon	2,437,301	39,955	20,675	26,542	2,524,473
Pennsylvania	3,042,089	1,043,649	28	1,852	4,087,618
Puerto Rico	1,064,389	31,208	0	0	1,095,597
Rhode Island	3,851,306	26,478	0	47,055	3,924,839
South Carolina	1,696,546	39,047	10,849	28,275	1,774,717
South Dakota	723,332	22,426	9,546	9,547	764,851
Tennessee	2,491,886	108,680	7,171	28,748	2,636,485
Texas	19,380,081	2,325,072	203,308	758,432	22,666,893
Utah	1,615,497	25,804	31,258	18,343	1,690,902
Vermont	2,392,069	26,545	2,779	8,533	2,429,926
Virgin Islands	40,225	1,004	0	0	41,229
Virginia	1,858,516	141,017	751	1,250	2,001,534
Washington	4,782,832	424,733	105,612	74,014	5,387,191
West Virginia	382,514	12,814	871	99	396,298
Wisconsin	3,802,028	450,289	4,985	75,728	4,333,030
Wyoming	111,837	893	794	393	113,917
Total	438,575,890	33,991,297	3,136,015	4,450,093	480,153,295

Note: These dollars represent submitted claims to USAC for the time period January 1999 through December 1999, including true-ups reported to date.

Table 2.2
Low-Income Program Dollars by State or Jurisdiction
2000

State or Jurisdiction	Non-Tribal Lifeline	Tribal Lifeline	Non-Tribal LinkUp	Tribal LinkUp	TLS	PICC	Total
Alabama	1,887,401	0	28,540	0	2,528	17,580	1,936,049
Alaska	504,720	58,392	12,193	3,573	18,949	632	598,459
American Samoa	41,388	0	1,590	0	0	0	42,978
Arizona	1,898,881	32,801	101,134	5,276	81,773	32,309	2,152,174
Arkansas	586,944	0	61,903	0	3,213	6,331	658,391
California	261,895,128	307	20,961,533	72	1,841,377	751,792	285,450,209
Colorado	2,358,725	68	19,572	0	27,949	20,845	2,427,159
Connecticut	4,852,942	0	99,947	0	27,660	15,396	4,995,945
Delaware	51,668	0	864	0	128	0	52,660
District of Columbia	952,110	0	46	0	108	0	952,264
Florida	11,844,957	4	202,121	0	21,765	76,635	12,145,482
Georgia	6,391,416	0	85,708	0	10,274	59,549	6,546,947
Guam	170,743	0	13,775	0	0	0	184,518
Hawaii	1,058,126	0	237,604	0	0	16,226	1,311,956
Idaho	1,767,511	126	31,130	0	38,088	17,581	1,854,436
Illinois	4,381,869	0	330,179	0	1,412	36,409	4,749,869
Indiana	1,186,839	0	173,754	0	2,719	16,431	1,379,743
Iowa	722,242	0	18,927	0	20,727	8,548	770,444
Kansas	767,211	0	58,456	0	5,349	6,970	837,986
Kentucky	3,442,855	0	156,138	0	14,389	25,406	3,638,788
Louisiana	1,051,428	0	20,876	0	2,500	17,690	1,092,494
Maine	6,689,275	228	580,213	403	10,133	51,188	7,331,440
Maryland	351,760	0	15,289	0	417	0	367,466
Massachusetts	14,724,979	0	123,288	0	0	96,336	14,944,603
Michigan	11,311,056	24	400,017	0	8,381	79,731	11,799,209
Minnesota	3,631,357	494	4,431	0	12,966	5,955	3,655,203
Mississippi	1,470,386	0	20,981	0	2,972	15,932	1,510,271
Missouri	1,426,473	0	116,109	0	19,758	19,798	1,582,138
Montana	886,432	19,611	21,911	7,372	22,405	3,933	961,664
Nebraska	1,188,853	1,978	28,824	169	27,183	7,067	1,254,074
Nevada	1,305,766	598	61,370	71	9,261	3,875	1,380,941
New Hampshire	439,221	0	16,111	0	0	4,183	459,515
New Jersey	2,025,566	0	22,951	0	568	0	2,049,085
New Mexico	3,028,392	11,411	43,546	770	80,732	49,669	3,214,520
New York	47,786,738	50	1,130,193	83	7,097	616,820	49,540,981
North Carolina	5,603,699	6	55,486	0	11,694	22,546	5,693,431
North Dakota	981,297	7,392	17,495	170	18,655	8,901	1,033,910
Northern Mariana Islands	29,576	0	8,879	0	0	0	38,455
Ohio	12,843,487	0	806,733	0	68,374	206,424	13,925,018
Oklahoma	504,504	283,269	79,986	633	9,908	3,147	881,447
Oregon	2,707,045	84	76,671	0	20,206	22,698	2,826,704
Pennsylvania	3,939,054	0	531,581	0	32	2,100	4,472,767
Puerto Rico	1,116,360	0	22,598	0	0	0	1,138,958
Rhode Island	4,155,000	0	23,267	0	0	36,937	4,215,204
South Carolina	1,744,499	99	32,120	0	13,455	18,659	1,808,832
South Dakota	804,289	47,954	25,434	5,032	14,455	8,455	905,619
Tennessee	3,345,313	0	106,034	0	17,450	22,844	3,491,641
Texas	22,365,281	38	2,257,220	0	181,143	590,998	25,394,680
Utah	1,724,117	62	15,395	9	32,202	14,889	1,786,674
Vermont	2,634,678	0	42,223	0	2,828	8,179	2,687,908
Virgin Islands	44,910	0	1,763	0	0	0	46,673
Virginia	1,906,937	0	86,434	0	1,992	1,228	1,996,591
Washington	5,933,141	14,817	459,040	35,500	115,748	67,630	6,625,876
West Virginia	390,479	0	10,024	0	3,271	73	403,847
Wisconsin	4,402,612	203	537,180	0	5,691	50,720	4,996,406
Wyoming	118,962	1,305	3,555	54	1,436	524	125,836
Total	481,376,598	481,321	30,400,342	59,187	2,841,321	3,167,769	518,326,538

Note: These dollars represent submitted claims to USAC for the time period January 2000 through December 2000, including true-ups reported to date.

Table 2.3
Low-Income Program Dollars by Study Area
2000

ID Code	Study Area Name	Non-Tribal Lifeline	Tribal Lifeline	Non-Tribal LinkUp	Tribal LinkUp	TLS	PICC	Total
TOTAL	ALABAMA	1,887,401	0	28,540	0	2,528	17,580	1,936,049
250302	ALLTEL ALABAMA	11,940		188		244	0	12,372
250282	BLOUNTSVILLE TEL. CO., INC.	6,265		0		0	0	6,265
250283	BRINDLEE MOUNTAIN TEL. CO.	20,372		0		0	0	20,372
250284	BUTLER TEL. CO., INC.	10,493		18		0	0	10,511
250285	CASTLEBERRY TEL. CO., INC.	4,865		190		0	0	5,055
250290	FARMERS TEL. COOP., INC.-AL	49,140		0		0	0	49,140
250306	FRONTIER COMM. OF AL, INC.	15,806		0		0	77	15,883
250301	FRONTIER COMM. OF LAMAR COUNTY, INC.	1,498		0		0	0	1,498
250318	FRONTIER COMM. OF THE SOUTH, INC.	11,426		0		0	122	11,548
250295	GRACEBA TOTAL COMM.	294		0		0	0	294
250298	GULF TEL. CO.-AL	10,096		180		0	0	10,276
250299	HAYNEVILLE TEL. CO., INC.	12,668		253		0	0	12,921
250300	HOPPER TEL. CO., INC.	13,896		527		0	0	14,423
250304	MILLRY TEL. CO., INC.	27,944		550		0	0	28,494
250305	MON-CRE TEL. COOP. INC.	7,981		91		0	0	8,072
250308	NEW HOPE TEL. COOP., INC.-AL	9,766		0		0	0	9,766
250311	OAKMAN TEL. CO., INC.	2,040		0		0	0	2,040
250312	OTELCO TELEPHONE (formerly ONEONTA TEL. CO.)	16,058		290	0	0	0	16,348
250314	PEOPLES TEL. CO.	25,897		73		0	0	25,970
250315	PINE BELT TEL. CO.	3,718		0		0	0	3,718
250316	RAGLAND TEL. CO.	1,939		0		0	0	1,939
250317	ROANOKE TEL. CO., INC.	3,843		0		0	0	3,843
255181	SOUTH CENTRAL BELL-AL	1,495,634		19,600		2,284	16,737	1,534,255
250322	UNION SPRINGS TEL. CO.	21,456		0		0	0	21,456
250293	VERIZON SOUTH INC. - AL	61,233		4,596		0	382	66,211
250281	VERIZON SOUTH INC. - AL (CONTEL)	41,133		1,984		0	262	43,379
TOTAL	ALASKA	504,720	58,392	12,193	3,573	18,949	632	598,459
613010	ACS - NORTHLAND GLACIER STATE	43,402	34	84	33	0	0	43,553
613022	ACS - NORTHLAND GREATLAND	109		23		0	0	132
613020	ACS - NORTHLAND SITKA	4,612	67	53		0	0	4,732
613000	ACS OF ANCHORAGE, INC.	152,729		963	0	0	0	153,692
613008	ACS OF FAIRBANKS, INC.	26,296		296	23	0	0	26,615
613012	ACS-ALASKA JUNEAU	3,935		37		0	0	3,972
613017	ALASKA TELEPHONE COMPANY	6,979	1,994	0		0	0	8,973
613001	ARCTIC SLOPE TEL. ASSOCIATION COOP. INC.	21	18	0		0	0	39
613002	BETTLES TELEPHONE CO. INC.	77	24	0		0	0	101
613003	BRISTOL BAY TELEPHONE COOP. INC.	7,365	2,831	361	315	949	0	11,821
613004	BUSH-TELL INC.	4,018	1,702	0	0	0	0	5,720
613005	CIRCLE UTILITIES	170	55	0		0	0	225
613006	COPPER VALLEY TEL. COOP. INC.	8,645	1,684	376	313	3,083	0	14,101
613007	CORDOVA TELEPHONE COOPERATIVE, INC.	1,633		0		0	0	1,633
613022	GCI COMMUNICATIONS, CORP	23,401		450	180	0	0	24,031
613009	GTE ALASKA INCORPORATED	18,991		2,625		0	632	22,248
613011	INTERIOR TELEPHONE COMPANY INC.	2,240		0		0	0	2,240
613013	KETCHIKAN PUBLIC UTILITIES	12,533	2,994	2,560	0	1,251	0	19,338
613015	MATANUSKA TELEPHONE ASSOC., INC.	65,452	1,873	3,525	2,530	0	0	73,380
613016	MUKLUK TEL. COMPANY, INC.	3,206		0		0	0	3,206
613026	NORTH COUNTRY TELEPHONE COMPANY	84	12	0		0	0	96
613018	NUSHAGAK TELEPHONE COOPERATIVE, INC.	5,415	720	19	14	0	0	6,168
613028	SUMMIT TEL & TEL CO OF ALASKA	84		0		0	0	84
613023	UNITED UTILITIES INC.	110,684	42,989	690	60	13,348	0	167,771
613023	UNITED-KUC, INC.	931	603	0	67	318	0	1,919
613025	YUKON TELEPHONE COMPANY, INC.	1,708	792	131	38	0	0	2,669
TOTAL	AMERICAN SAMOA	41,388	0	1,590	0	0	0	42,978
673900	AMERICAN SAMOA TELECOMMUNICATIONS AUTHORITY	41,388		1,590		0	0	42,978
TOTAL	ARIZONA	1,898,881	32,801	101,134	5,276	81,773	32,309	2,152,174
452171	ARIZONA TEL. CO.	698		38		0	0	736
452175	CENTURY TELEPHONE OF SOUTHWEST, INC.-AZ	576		0		0	0	576
454426	CITIZENS UTILITIES CO. DBA CITIZENS-ARIZONA	59,581	96	1,410		382	3	61,472
452172	CITIZENS UTILITIES RURAL COMPANY INC.	167,490		0		43,767	2	211,259
452176	COPPER VALLEY TELEPHONE, INC.	6,128		1,047		0	0	7,175
452200	FORT MOJAVE TELECOMMUNICATIONS, INC.	868		0		0	0	868
452179	GILA RIVER TELECOMMUNICATIONS, INC.	18,572	1,675	0	2,325	0	0	22,572
452226	MIDVALE TELEPHONE EXCHANGE, INC.-ARIZONA	565		0	0	0	0	565
454449	NAVAJO COMMUNICATIONS CO INC-AZ	44,959	14,723	1,876	1,512	8,042	56	71,168
455101	QWEST CORP - AZ	1,552,690		87,863		29,582	32,225	1,702,360
452169	SAN CARLOS APACHE TELECOMM. UTILITY, INC.	31,470	14,858	5,672	1,306	0	0	53,306
452174	SOUTHWESTERN TEL. CO.	2,406		227		0	0	2,633
453334	TABLE TOP TELEPHONE COMPANY, INC.	2,414		0	0	0	0	2,414
452173	TOHONO O'ODHAM UTILITY AUTHORITY	3,236	1,371	95	133	0	0	4,835
452176	VALLEY TELEPHONE COOPERATIVE INC-AZ	2,932		56		0	0	2,988
452302	VERIZON CALIFORNIA, INC. - AZ	4,296	78	2,850		0	23	7,247
TOTAL	ARKANSAS	586,944	0	61,903	0	3,213	6,331	658,391
401691	ALLTEL ARKANSAS, INC.	23,813		809		0	0	24,622
401692	ARKANSAS TELEPHONE COMPANY	252		10	0	0	0	262
401697	CENTRAL ARKANSAS TEL. COOP INC.	424		0		0	0	424
401705	CENTURY TELEPHONE OF ARKANSAS, INC.	15,973		779		0	0	16,752
401711	CENTURY TELEPHONE OF MOUNTAIN HOME, INC.	13,296		745		0	0	14,041
401720	CENTURY TELEPHONE OF REDFIELD, INC.	678		96		0	0	774

Table 2.3
Low-Income Program Dollars by Study Area
2000

ID Code	Study Area Name	Non-Tribal Lifeline	Tribal Lifeline	Non-Tribal LinkUp	Tribal LinkUp	TLS	PICC	Total
ARKANSAS Continued								
401727	CENTURY TELEPHONE OF SOUTH ARKANSAS, INC.	904		0		0	0	904
401698	CLEVELAND CTY TEL. CO.	171		0		0	0	171
401790	CONTEL KS DBA GTE SYSTEMS OF ARKANSAS	5,095		197		0	82	5,374
401730	CONTEL OF AR, INC. DBA GTE ARKANSAS	21,177		737		0	154	22,068
401699	DECATUR TELEPHONE CO INC- ARKANSAS	62		0		0	0	62
401722	E. RITTER TELEPHONE COMPANY	8,908		1		0	0	8,909
402080	GTE SOUTHWEST INC. - ARKANSAS	54,743		1,654		0	484	56,881
401709	MADISON COUNTY TEL. CO. INC.	247		42	0	0	0	289
401718	PRAIRIE GROVE TELEPHONE COMPANY	433		0		0	0	433
401724	SOUTHWEST ARKANSAS TEL. COOP. INC.	1,165		0		0	0	1,165
405211	SOUTHWESTERN BELL-ARKANSAS	434,882		56,771		3,213	5,611	500,477
401726	TRI-COUNTY TEL. CO. INC.-AR	2,710		0	0	0	0	2,710
401733	YELCOT TEL. CO.,INC.	2,011		62		0	0	2,073
TOTAL	CALIFORNIA	261,895,128	307	20,961,533	72	1,841,377	751,792	285,450,209
542301	CALAVERAS TELEPHONE COMPANY	19,575		1,503		0	0	21,078
542311	CAL-ORE (CALIFORNIA-OREGON TELEPHONE CO)	65,187		8,218		0	0	73,405
544342	CITIZENS TELECOMMUNICATIONS CO. OF TUOLUMNE	107,302		1,381		845	40	109,568
543402	CITIZENS TELECOMMUNICATIONS OF GOLDEN STATE	276,299		6,864		4,918	104	288,185
542308	CITIZENS UTILITIES CO. OF CALIF.	1,245,679	16	0		23,293	345	1,269,333
542313	DUCOR TELEPHONE COMPANY	34,680		2,567		0	0	37,247
542315	EVANS TELEPHONE COMPANY	201,475		19,740		0	0	221,215
542318	FORESTHILL TELEPHONE COMPANY	12,891		324		0	0	13,215
542321	HAPPY VALLEY TELEPHONE COMPANY	65,584		1,284		0	0	66,868
542322	HORNITOS TELEPHONE COMPANY	6,569		0		0	0	6,569
542324	KERMAN TELEPHONE COMPANY	183,053		14,215		0	0	197,268
545170	PACIFIC BELL	209,951,407		16,036,295		1,810,055	560,944	228,358,701
542346	PINNACLES TELEPHONE COMPANY	1,146		237	0	0	0	1,383
542334	ROSEVILLE TELEPHONE COMPANY	726,150		87,142		2,266	0	815,558
542338	SIERRA TELEPHONE COMPANY, INC.	303,742		26,139		0	0	329,881
542332	THE PONDEROSA TELEPHONE COMPANY	78,731	40	7,328	72	0	0	86,171
542339	THE SISKIYOU TELEPHONE CO.	93,686		3,523		0	0	97,209
542343	THE VOLCANO TELEPHONE COMPANY	90,838		6,373		0	0	97,211
542302	VERIZON CALIFORNIA, INC. - CA (CONTEL)	4,870,663	234	506,344		0	21,451	5,398,692
542319	VERIZON CALIFORNIA, INC. - CA (GTE)	43,354,329	13	4,218,440		0	167,839	47,740,621
542344	VERIZON WEST COAST, INC. - CA	170,015	4	11,636		0	1,069	182,724
542323	WINTERHAVEN TELEPHONE COMPANY	36,127		1,980		0	0	38,107
TOTAL	COLORADO	2,358,725	68	19,572	0	27,949	20,845	2,427,159
462192	BIG SANDY TELECOM, INC.	1,414		30	0	0	0	1,444
462181	BIJOU TEL COOPERATIVE ASSOC. INC	1,393		0	0	0	0	1,393
462182	BLANCA TELEPHONE CO.	2,982		0	0	0	0	2,982
462208	CENTURY TELEPHONE OF COLORADO, INC.	5,460		0		0	0	5,460
462185	CENTURYTEL OF EAGLE dba PTI	173,348		18	0	0	0	173,366
462204	COLUMBINE ACQ CORP DBA COLUMBINE TELECOM CO	3,159		0	0	0	0	3,159
462184	DELTA COUNTY TELE-COMM INC.	14,443		180		0	0	14,623
462186	EASTERN SLOPE RURAL TEL ASSN INC	5,397		75	0	0	0	5,472
462187	EL PASO COUNTY MUTUAL TEL CO	4,789		60		23	0	4,872
462188	FARMERS TEL CO. INC. - COLORADO	637		2	0	0	0	639
462190	HAXTUN TELEPHONE COMPANY	2,545		0		0	0	2,545
462193	NUCLA-NATURITA TEL. CO.	1,764		0		0	0	1,764
462194	NUNN TEL. COMPANY	294		0	0	0	0	294
462196	PEETZ COOP. TEL. CO.	168		0	0	0	0	168
462197	PHILLIPS COUNTY TEL. CO.	1,038		0		0	0	1,038
462198	PINE DRIVE TEL. CO.	441		0	0	0	0	441
462199	PLAINS COOPERATIVE TEL. ASSOC. INC.	2,390	0	20		0	0	2,410
465102	QWEST CORP - CO	2,132,868	68	19,167		27,926	20,845	2,200,874
462202	ROGGEN TELEPHONE COOPERATIVE CO.	147		0	0	0	0	147
462207	STRASBURG TEL. CO.	985		20		0	0	1,005
461835	SUNFLOWER TELEPHONE CO.,INC. - CO	426		0	0	0	0	426
462203	THE RYE TELEPHONE CO. INC.	1,968		0		0	0	1,968
462209	WIGGINS TEL. ASSOC.	669		0	0	0	0	669
TOTAL	CONNECTICUT	4,852,942	0	99,947	0	27,660	15,396	4,995,945
135200	SOUTHERN NEW ENGLAND TEL.	4,842,534		99,925		27,660	15,396	4,985,515
132454	THE WOODBURY TEL. CO.	10,408		22		0	0	10,430
TOTAL	DELAWARE	51,668	0	864	0	128	0	52,660
565010	VERIZON - DELAWARE	51,668		864		128	0	52,660
TOTAL	DISTRICT OF COLUMBIA	952,110	0	46	0	108	0	952,264
575020	VERIZON - WASHINGTON, D.C., INC.	952,110		46		108	0	952,264
TOTAL	FLORIDA	11,844,957	4	202,121	0	21,765	76,635	12,145,482
210336	ALLTEL FLORIDA, INC.	84,724		6,959		9,569	0	101,252
215191	BELL SOUTH TELECOMMUNCATIONS - FL	9,377,165		98,640		9,297	66,967	9,552,069
210318	FRONTIER COMM. OF THE SOUTH-FL	3,973		0		0	34	4,007
210291	GTC dba GT COMM./FLORALA	7,233		0		0	0	7,233
210329	GTC dba GT COMM./GULF TEL CO.	35,935		5,938		0	0	41,873
210339	GTC dba GT COMM./ST. JOSEPH TEL & TEL	62,441		6,733		0	0	69,174
210335	NORTHEAST FLORIDA TEL. CO., INC.	18,716		2,537		2,899	0	24,152
210338	QUINCY TEL. CO.-FL DIV.	20,842		1,102		0	0	21,944
210341	SPRINT/JTC OF FLORIDA	537,397		434		0	0	537,831

Table 2.3
Low-Income Program Dollars by Study Area
2000

ID Code	Study Area Name	Non-Tribal Lifeline	Tribal Lifeline	Non-Tribal LinkUp	Tribal LinkUp	TLS	PICC	Total
FLORIDA Continued								
210328	VERIZON FLORIDA, INC.	1,696,531	4	79,778		0	9,634	1,785,947
TOTAL	GEORGIA	6,391,416	0	85,708	0	10,274	59,549	6,546,947
223037	ALLTEL GEORGIA COMMUNICATIONS CORP.	183,047		3,191		0	0	186,238
220357	ALLTEL GEORGIA, INC.	38,799		506		0	0	39,305
225192	BELL SOUTH TELECOMMUNICATIONS - GA	6,019,713		77,371		7,674	59,543	6,164,301
220346	BLUE RIDGE TEL. CO.	4,016		0		0	0	4,016
220347	BRANTLEY TEL. CO., INC.	7,335		368	0	0	0	7,703
220348	BULLOCH CNTY. RURAL TEL. COOP., INC.	943		0		0	0	943
220351	CAMDEN TEL. & TEL. CO., INC.-GA	3,370		335		0	0	3,705
220355	CITIZENS TEL. CO., INC.-GA	900		225		0	0	1,125
220356	COASTAL UTILITIES, INC.	10,651		249		2,060	0	12,960
220362	FRONTIER COMM. OF FAIRMOUNT, INC.	1,771		0		0	6	1,777
220387	FRONTIER COMM. OF GEORGIA, INC.	2,617	0	0		0	0	2,617
223036	GEORGIA ALLTEL TELECOM	76,798		539		0	0	77,337
220364	GEORGIA TEL. CORP.	4,395		0		0	0	4,395
220365	GLENWOOD TEL. CO.	731		12	0	0	0	743
220368	HART TEL. CO.	3,042		166	0	0	0	3,208
220371	INTERSTATE TEL. CO.	1,780		13		0	0	1,793
220375	NELSON-BALL GROUND TEL. CO.	906		52		0	0	958
220377	PINELAND TEL. COOP.	4,706		1,286		0	0	5,992
220379	PLANT TEL. CO.	6,183		0		0	0	6,183
220378	PLANTERS RURAL TEL. COOP., INC.	63		781		0	0	844
220380	PROGRESSIVE RURAL TEL. COOP., INC.	0		198		0	0	198
220338	QUINCY TEL. CO.-GA DIV.	483		20		0	0	503
220382	RINGGOLD TEL. CO.	3,249		241		540	0	4,030
220386	STANDARD TEL. CO.	14,109		44		0	0	14,153
220324	VALLEY TEL. CO.	1,265		14		0	0	1,279
220392	WAVERLY HALL TEL. CO., INC.	544		97	0	0	0	641
TOTAL	GUAM	170,743	0	13,775	0	0	0	184,518
663800	GUAM TELEPHONE AUTHORITY	170,743		13,775		0	0	184,518
TOTAL	HAWAII	1,058,126	0	237,604	0	0	16,226	1,311,956
623100	VERIZON HAWAII INC. - HI	1,058,126		237,604		0	16,226	1,311,956
TOTAL	IDAHO	1,767,511	126	31,130	0	38,088	17,581	1,854,436
472213	ALBION TEL. CO. INC. dba ATC COMMUNICATIONS	17,493		0	0	0	0	17,493
472215	CAMBRIDGE TEL. CO.,INC.-ID	2,316		40	0	95	0	2,451
472225	CENTURY TELEPHONE OF IDAHO	17,703		0		0	0	17,703
472223	CENTURYTEL OF THE GEM STATE - ID	4,069		42		0	0	4,111
474427	CITIZENS TELECOMMUNICATIONS COMPANY OF IDAHO	68,990		1,216		2,213	10	72,429
472295	COLUMBINE TEL CO dba TETON TELECOM	4,347		0	0	0	0	4,347
472215	COUNCIL TEL CO. INC.	4,438		152	0	146	0	4,736
472218	CUSTER TEL. COOPERATIVE INC.	5,201		63	0	0	0	5,264
472232	DIRECT COMM. ROCKLAND	3,402		0	0	0	0	3,402
472221	FARMERS MUTUAL TEL CO LTD. - ID	10,372		199	0	0	0	10,571
472220	FILER MUTUAL TELEPHONE COMPANY - ID	5,985		0		0	0	5,985
472222	FREMONT TELCOM	22,898		66		0	0	22,964
472423	INLAND TELEPHONE COMPANY - ID	1,007		0	0	0	0	1,007
472226	MIDVALE TEL. EXCH. INC.	2,051		0	0	0	0	2,051
472227	MUD LAKE TEL. COOP. INC. ASSOC.	2,841		0	0	0	0	2,841
472230	POTLATCH TELEPHONE COMPANY INC.	4,114		45		0	0	4,159
472231	PROJECT MUTUAL TEL. COOP. ASSN.	33,285		0	0	3,568	0	36,853
475103	QWEST CORP - ID	1,165,108		14,070		31,888	16,415	1,227,481
475162	QWEST CORP - IDAHO	97,093		5,067		178	0	102,338
472233	RURAL TELEPHONE COMPANY - ID	238		0	0	0	0	238
472295	SILVER STAR TEL. CO. INC.-ID	686		0	0	0	0	686
472234	TROY TELEPHONE COMPANY	1,092		30		0	0	1,122
472416	VERIZON NORTHWEST INC. - IDAHO	292,782	126	10,140		0	1,156	304,204
TOTAL	ILLINOIS	4,381,869	0	330,179	0	1,412	36,409	4,749,869
340976	ADAMS TEL. COOP.	2,490		0		0	0	2,490
340978	ALHAMBRA-GRANTFORK TEL. CO.	546		20	0	0	0	566
345070	AMERITECH - IL (ILLINOIS BELL)	3,412,114		286,726		1,277	34,932	3,735,049
340983	CAMBRIDGE TEL. CO.-IL	420		0		0	0	420
340984	CASS COUNTY TEL. CO.	1,890		10		0	0	1,900
341183	CITIZENS TELECOMMUNICATIONS OF IL	12,968		0		135	0	13,103
341009	C-R TEL. CO.	899		14		0	0	913
340993	CROSSVILLE TEL. CO.	734		0		0	0	734
341003	EGYPTIAN TEL. COOP. ASSN.	1,326		0		0	0	1,326
341004	EL PASO TEL. CO.	462		0	0	0	0	462
340998	FRONTIER COMM. OF DEPUE, INC.	1,235		0		0	0	1,235
341038	FRONTIER COMM. OF ILLINOIS, INC.	1,231		0		0	0	1,231
341011	FRONTIER COMM. OF LAKESIDE, INC.	232		0		0	0	232
341061	FRONTIER COMM. OF MT. PULASKI, INC.	293		0		0	0	293
341067	FRONTIER COMM. OF ORION, INC.	306		0		0	0	306
341055	FRONTIER COMM.-MIDLAND, INC.	3,569		0		0	0	3,569
341073	FRONTIER COMM.-PRARIE, INC.	547		0	0	0	0	547
341079	FRONTIER COMM.-SCHUYLER, INC.	5,438		0		0	30	5,468
341057	GALLATIN RIVER COMMUNICATIONS	76,350		5,299		0	0	81,649
341016	GENESEO TEL. CO.	1,452		30		0	0	1,482
341017	GLASFORD TEL. CO.	526		13		0	0	539

Table 2.3
Low-Income Program Dollars by Study Area
2000

ID Code	Study Area Name	Non-Tribal Lifeline	Tribal Lifeline	Non-Tribal LinkUp	Tribal LinkUp	TLS	PICC	Total
ILLINOIS Continued								
341020	GRAFTON TEL. CO.	1,326		56		0	0	1,382
341023	GRIDLEY TEL. CO.	521		26		0	0	547
341024	HAMILTON COUNTY TEL. COOP.	1,119		80	0	0	0	1,199
341026	HARRISONVILLE TEL. CO.	14,037		203		0	0	14,240
341029	HENRY COUNTY TEL. CO.	558		0		0	0	558
341032	HOME TEL. CO.-ST. JACOB	120		0	0	0	0	120
341037	ILLINOIS CONS. TEL. CO.	169,056		13,692		0	0	182,748
341043	LA HARPE TEL. CO.	1,395		0	0	0	0	1,395
341049	MADISON TEL. CO.	450		0		0	0	450
341050	MARSEILLES TEL. CO. OF MARS.	1,542		48		0	0	1,590
341047	MCDONOUGH TEL. COOP., INC.	6,720		101		0	0	6,821
341048	MCNABB TEL. CO.	216		0		0	0	216
341053	METAMORA TEL. CO.	1,038		32		0	0	1,070
341054	MID CENTURY TEL. COOP., INC.	1,908		236		0	0	2,144
341058	MONTROSE MUTUAL TEL. CO.	1,630		23		0	0	1,653
341060	MOULTRIE INDEPENDENT TEL. CO.	774		10	0	0	0	784
341062	NEW WINDSOR TEL. CO.	774		0	0	0	0	774
341065	ODIN TEL. EXCHANGE, INC.	2,187		22		0	0	2,209
341075	REYNOLDS TEL. CO.	42		0		0	0	42
341025	SHAWNEE TEL. CO.	3,669		0		0	0	3,669
341086	TONICA TEL. CO.	6		0		0	0	6
341015	VERIZON NORTH INC. - IL	492,760		18,530			1,130	512,420
341036	VERIZON NORTH INC. - IL (CONTEL)	121,093		4,289			253	125,635
343035	VERIZON SOUTH INC. - IL (ALLTEL)	25,737		570			64	26,371
341087	VIOLA HOME TEL. CO.	224		0		0	0	224
341088	WABASH TEL. COOP., INC.	7,939		149	0	0	0	8,088
TOTAL	INDIANA	1,186,839	0	173,754	0	2,719	16,431	1,379,743
325080	AMERITECH INDICANA (INDIANA BELL)	809,052		144,529		1,893	15,177	970,651
320744	CAMDEN TEL. CO., INC.-IN	384		0		0	0	384
320747	CENTURY TELEPHONE OF CENTRAL INDIANA, INC.	180		0		0	0	180
320801	CENTURY TELEPHONE OF ODOM, INC.	478		13		0	0	491
320753	CLAY CTY. RURAL TEL. COOP., INC.	1,294		0		0	0	1,294
320776	COMM. CORP. OF INDIANA	1,244		0		0	0	1,244
320809	COMM. CORP. OF SOUTHERN INDIANA	630		0		0	0	630
320759	DAVISS-MARTIN CTY. RURAL dba RTC COMMUN	215		0		0	0	215
320750	FRONTIER COMM. OF INDIANA, INC.	244	0	0		0	0	244
320828	FRONTIER COMM. OF THORNTOWN, INC.	379		0		0	0	379
320771	GEETINGSVILLE TEL. CO., INC.	60		0	0	0	0	60
320775	HANCOCK RURAL TEL. CORP. dba HANCOCK TELECOM	532		0		10	0	542
320777	HOME TEL. CO. OF PITTSBORO, INC.	389		0		0	0	389
320778	HOME TEL. CO., INC. - WALDRON	409		56		0	0	465
320783	LIGONIER TEL. CO.	640		0		0	0	640
320790	MONON TEL. CO., INC.	2,029		270		0	0	2,299
320797	NEW PARIS TEL., INC.	132		0		0	0	132
320800	NORTHWESTERN INDIANA TEL. CO., INC.	1,598		26		0	0	1,624
320807	PERRY-SPENCER RURAL TEL. COOP., INC.	1,721		135		198	0	2,054
320813	PULASKI-WHITE RURAL TEL. COOP., INC.	232		0		0	0	232
320815	ROCHESTER TEL. CO., INC.	4,742		162	0	618	0	5,522
320818	SMITHVILLE TEL. CO., INC.	6,438		981		0	0	7,419
320819	SOUTHEASTERN INDIANA RURAL TEL. COOP., INC.	950		60		0	0	1,010
320832	SPRINT/UNITED TEL. CO. OF INDIANA, INC.	68,390		1,088		0	0	69,478
320829	TIPTON TEL. CO., INC.	497	0	0		0	0	497
320830	TRI-COUNTY TEL. CO., INC.-IN	63		0		0	0	63
320772	VERIZON NORTH INC. - IN	203,237		21,871		0	915	226,023
323034	VERIZON NORTH INC. - IN (ALLTEL)	1,914		117		0	13	2,044
320779	VERIZON NORTH INC. - IN (CONTEL)	76,274		4,361		0	326	80,961
320834	WASH. CTY. RURAL TEL. COOP., INC.	2,365		63	0	0	0	2,428
320837	WEST POINT TEL. CO., INC.	10		0		0	0	10
320839	YEOMAN TEL. CO., INC.	117		22		0	0	139
TOTAL	IOWA	722,242	0	18,927	0	20,727	8,548	770,444
351346	ACE TEL. ASSN.-IA	1,848		9	0	0	0	1,857
351106	ALPINE COMMUNICATIONS, L.C.	6,281		35		0	0	6,316
351096	AMANA COLONIES TEL. CO.	1,728		85	0	0	0	1,813
351097	ANDREW TEL. CO., INC.	38	0	0	0	0	0	38
351098	ARCADIA TEL. COOP.	361		0		0	0	361
351105	AYRSHIRE FMRS. MUT. TEL. CO.	312		0		70	0	382
351107	BALDWIN-NASHVILLE TEL. CO., INC.	33		0		0	0	33
351108	BARNES CITY COOP. TEL. CO.	60		0		0	0	60
351110	BERNARD TEL. CO., INC.	88		0	0	0	0	88
351112	BREDA TEL. COOP.	730		0		0	0	730
351115	BUTLER-BREMER MUT. TEL. CO.	128		0		0	0	128
351118	CASCADE TEL. CO.	1,102		120	0	0	0	1,222
351126	CENTURY TEL. OF CHESTER, INC.	96		0		0	0	96
351115	CLARKSVILLE TEL CO	566		0	0	0	0	566
351132	CLEAR LAKE INDP. TEL. CO.	221		0		0	0	221
351134	COLO TEL. CO.	197		0		0	0	197
351207	CONTEL OF IA, INC., DBA GTE IA	10,914		446		0	115	11,475
351790	CONTEL OF KS, INC., DBA GTE SYSTEMS OF IA	8,274		297		0	141	8,712
351137	COON VALLEY COOP. TEL. ASSN., INC.	384		0	0	0	0	384
351141	CORN BELT TEL. CO.	462		740		451	0	1,653
351146	CUMBERLAND TEL. CO.	192		0		0	0	192

Table 2.3
Low-Income Program Dollars by Study Area
2000

ID Code	Study Area Name	Non-Tribal Lifeline	Tribal Lifeline	Non-Tribal LinkUp	Tribal LinkUp	TLS	PICC	Total
IOWA Continued								
351147	DANVILLE MUT. TEL. CO.	320		40		0	0	360
351149	DEFIANCE TEL. CO.	78		0		0	0	78
351153	DUNKERTON TEL. COOP., INC.	162		0		0	0	162
351156	EAST BUCHANAN TEL. COOP.	63		24	0	0	0	87
351160	FARMERS & BUSINESSMEN'S TEL. CO.	6	0	0	0	0	0	6
351166	FARMERS & MERCHANTS MUTUAL TEL. CO.	5	0	30	0	0	0	35
351162	FARMERS COOP. TEL. CO.-DYSART	349		0		0	0	349
351168	FARMERS MUTUAL COOP TEL CO- HARLAN	217		0		0	0	217
351172	FARMERS MUTUAL TEL. CO.-NORA SPRINGS	507		0		0	0	507
351174	FARMERS MUTUAL TEL. CO.-STANTON	520		25		0	0	545
351173	FARMERS MUTUAL TEL. COOP.-SHELLSBURG	532		0		0	0	532
351175	FARMERS TEL. CO.-BATAVIA	333		8	0	0	0	341
351177	FARMERS TEL. CO.-RICEVILLE	147		0		0	0	147
351127	FRONTIER COMM. OF IOWA, INC.	19,254	0	0		0	145	19,399
351888	GRAND RIVER MUT. TEL. CORP.-IA	3,619		169		0	0	3,788
351195	GRISWOLD COOP. TEL. CO.	581		0	0	0	0	581
351186	GTE NORTH, INC.-IA	14,345		531		0	135	15,011
351199	HAWKEYE TEL. CO.	454		0	0	0	0	454
351297	HEART OF IOWA COMMUNICATIONS	5,378		465		560	0	6,403
351297	HEART OF IOWA TEL. COOP.	1,375		90		200	0	1,665
351202	HOSPERS TEL. EXCHANGE, INC.	60		0	0	0	0	60
351206	IAMO TEL. CO.-IA	63		0		0	0	63
351170	IOWA TELECOM. SVCS dba IOWA TELECOM - SYSTEMS	16,584		0		0	0	16,584
351178	IOWA TELECOM. SVCS. dba IOWA TELECOM	11,481		0		0	0	11,481
351167	IOWA TELECOM. SVCS. dba IOWA TELECOM - NORTH	22,241		0		0	0	22,241
351212	JEFFERSON TEL. CO.-IA	6,840		380		0	0	7,220
351214	KALONA COOP. TEL. CO.	589		16		0	0	605
351222	LA MOTTE TEL. CO.	92		25		0	0	117
351220	LA PORTE CITY TEL. CO.	192		0	0	0	0	192
351223	LAUREL TEL. CO., INC.	60		0		0	0	60
351229	LOST NATION-ELWOOD TEL. CO.	222		0		30	0	252
351424	MABEL COOP. TEL. CO.-IA	1,562		0		0	0	1,562
351235	MANILLA TEL. CO.	82		0	0	0	0	82
351237	MARNE & ELK HORN TEL. CO.	787		0	0	0	0	787
351239	MASSENA TEL. CO.	63		0		0	0	63
351241	MECHANICSVILLE TEL. CO.	60		0		0	0	60
351251	MEDIAPOLIS TEL. CO.	154		0		0	0	154
351187	MID-IOWA TEL. CO.	460		96	0	0	0	556
351245	MINBURN TEL. CO.	316		8	0	0	0	324
351246	MINERVA VALLEY TEL. CO., INC.	50		0		0	0	50
351247	MODERN COOP. TEL. CO.	63		0		0	0	63
351252	MUTUAL TEL. CO.	831		0	0	0	0	831
351230	NORTHEAST IOWA TEL. CO.	858		4		0	0	862
351259	NORTHERN IOWA TEL. CO.	99		0		0	0	99
351260	NORTHWEST IOWA TEL. CO., INC.	580		19		0	0	599
351262	NORWAY RURAL TEL. CO.	31	0	0	0	0	0	31
351263	OGDEN TEL. CO.-IA	87		0		0	0	87
351264	OLIN TEL. CO., INC.	58		40	0	0	0	98
351265	ONSLow COOP. TEL. ASSN.	6	0	0	0	0	0	6
351266	ORAN MUTUAL TEL. CO.	77	0	0		0	0	77
351271	PANORA COOP. TEL. ASSN., INC.	1,364		0		0	0	1,364
351273	PEOPLES TEL. CO.-IA	102		8	0	0	0	110
351274	POSTVILLE TEL. CO. DBA PTI COMM.	234		0		0	0	234
351344	PRAIRIE TEL. CO., INC.	680		14		0	0	694
355141	QWEST CORP - IA	556,506		14,381		18,791	8,012	597,690
351280	RINGSTED TEL. CO.	60		0		0	0	60
351282	ROCKWELL COOP. TEL. ASSN.	237		0		0	0	237
351284	RUTHVEN TEL. EXCH. CO.	575		21		0	0	596
351285	SAC COUNTY MUTUAL TEL. CO.	1,375		0		0	0	1,375
351291	SCHALLER TEL. CO.	795		0		0	0	795
351284	SCRANTON TEL. CO.	1,273		150	0	0	0	1,423
351295	SHELL ROCK TEL. CO.	405		0		0	0	405
351888	SOUTH CENTRAL COMMUNICATIONS	793		54	0	0	0	847
351298	SOUTH SLOPE COOP. TEL. CO.	260		0		0	0	260
351302	SPRINGVILLE COOP. TEL. ASSN.	100		0		0	0	100
351305	STRATFORD MUTUAL TEL. CO.	50		0		0	0	50
351306	SULLY TEL. ASSOC.	33		0		0	0	33
351304	SWISHER TEL. CO.	60		0		0	0	60
351309	TERRIL TEL. CO.	63		0	0	0	0	63
351114	THE BURT TEL. CO.	424		0	0	0	0	424
351129	THE CITIZENS MUTUAL TEL. CO.	910		108		0	0	1,018
351310	TITONKA TEL. CO.	263		37		0	0	300
351320	VAN HORNE COOP. TEL. CO.	5	0	0	0	0	0	5
351324	VILLISCA FARMERS TEL. CO.	2,282		107		0	0	2,389
351328	WEBSTER-CALHOUN COOP. TEL. ASSN.	1,744		0	0	0	0	1,744
351329	WELLMAN COOP. TEL. ASSN.	306		0	0	0	0	306
351331	WEST IOWA TEL. CO.	2,151		146		595	0	2,892
351332	WEST LIBERTY TEL. CO.	988		160	0	0	0	1,148
351334	WESTERN IOWA TEL. ASSN.	848	0	39	0	30	0	917
351337	WINNEBAGO COOP. TEL. ASSN.-IA	448		0		0	0	448
TOTAL	KANSAS	767,211	0	58,456	0	5,349	6,970	837,986
411746	BLUE VALLEY TELEPHONE COMPANY	616		0		0	0	616

**Table 2.3
Low-Income Program Dollars by Study Area
2000**

ID Code	Study Area Name	Non-Tribal Lifeline	Tribal Lifeline	Non-Tribal LinkUp	Tribal LinkUp	TLS	PICC	Total
KANSAS Continued								
411835	BLUESTEM TEL CO.	515		32		0	0	547
411756	COLUMBUS TELEPHONE COMPANY	3,586		0		0	0	3,586
411758	COUNCIL GROVE TEL. CO.	53		0		0	0	53
411777	GOLDEN BELT TELEPHONE ASSN. INC.	2,131		0		0	0	2,131
411778	GORHAM TELEPHONE COMPANY INC.	80		0		0	0	80
411781	H & B COMMUNICATIONS INC.	35		0	0	0	0	35
411782	HOME TELEPHONE COMPANY INC.	11		0		0	0	11
411791	LA HARPE TELEPHONE COMPANY INC.	154		0		0	0	154
411801	MADISON TEL. CO. INC. - KS	826		30		0	0	856
411808	MOUNDRIDGE TEL. CO.	5		0		0	0	5
411809	MUTUAL TELEPHONE COMPANY	24		0		0	0	24
411814	PEOPLES MUTUAL TEL. CO.-KS	539		0		0	0	539
411817	PIONEER TELEPHONE ASSOCIATION INC.	618		0		0	0	618
411820	RAINBOW TEL COOPERATIVE ASSN INC.	986		40		0	0	1,026
411826	RURAL TEL. SERVICE CO.,INC.	3,115		0		0	0	3,115
411827	S & T TEL. COOP. ASSN.	623		0		8	0	631
411831	SOUTH CENTRAL TEL. ASSN. INC.-KS	466		0	0	0	0	466
411833	SOUTHERN KANSAS TEL. CO.,INC.	1,925		0		0	0	1,925
415214	SOUTHWESTERN BELL-KANSAS	715,009		57,880		5,341	6,970	785,200
411317	SPRINT/UNITED OF EASTERN KANSAS	11,560		37		0	0	11,597
411842	SPRINT/UNITED TELEPHONE CO OF KS	17,553		373		0	0	17,926
411957	SPRINT/UTC OF MO dba UNITED TEL OF SE. KS	4,044		64		0	0	4,108
411835	SUNFLOWER TEL. CO.,INC.	955		0		0	0	955
411839	TRI-COUNTY TEL. ASSN. INC.-KS	540		0		0	0	540
411845	WAMEGO TELEPHONE COMPANY INC.	1,242		0		0	0	1,242
TOTAL	KENTUCKY	3,442,855	0	156,138	0	14,389	25,406	3,638,788
260402	ALLTEL KENTUCKY, INC.	25,946		707		0	0	26,653
260396	BALLARD RURAL TEL. COOP. CORP., INC.	11,926		182	0	0	0	12,108
265182	BELL SOUTH - KY	1,853,481		82,026		2,419	17,569	1,955,495
260398	BRANDENBURG TEL. CO., INC.	21,807		1,356		1,494	0	24,657
265061	CINCINNATI BELL-KY	356,615		17,385		6,842	5,969	386,811
260401	DUO COUNTY TEL. COOP., INC.	84,743		1,290		0	0	86,033
260406	FOOTHILLS RURAL TEL. COOP. CORP., INC.	74,906	0	1,480		3,634	0	80,020
260408	GEARHEART COMM dba COALFIELD (HAROLD TEL. CO.)	32,138		1,606		0	0	33,744
260411	LESLIE COUNTY TEL. CO., INC.	64,003		2,364		0	0	66,367
260412	LEWISPORT TEL. CO., INC.	1,926		208		0	0	2,134
260413	LOGAN TEL. COOP., INC.	9,534		0		0	0	9,534
260414	MOUNTAIN RURAL TEL. COOP. CORP., INC.	85,883		632		0	0	86,515
260415	PEOPLES RURAL TEL. COOP. CORP.	76,309		3,607		0	0	79,916
260417	SALEM TEL. CO.	3,142		45		0	0	3,187
260418	SOUTH CENTRAL RURAL TEL. COOP. CORP., INC.	58,030		1,322		0	0	59,352
260419	THACKER/GRIGSBY TEL. CO., INC.	32,797		424		0	0	33,221
260407	VERIZON SOUTH INC. - KY	452,883		28,468		0	1,341	482,692
260410	VERIZON SOUTH INC. - KY (CONTEL)	183,843		12,821		0	527	197,191
260421	WEST KY. RURAL TEL. COOP. CORP., INC.	12,943		215		0	0	13,158
TOTAL	LOUISIANA	1,051,428	0	20,876	0	2,500	17,690	1,092,494
275183	BELLSOUTH - LA	996,576		18,433		2,500	17,690	1,035,199
270425	CAMERON TEL. CO.-LA	570		0		0	0	570
270426	CAMPTI-PLEASANT HILL TEL. CO.	232		0		0	0	232
270440	CENTURY TEL. CO. OF EAST LA	2,016		0		0	0	2,016
270423	CENTURY TEL. OF CENTRAL LA, INC.	5,087		50		0	0	5,137
270427	CENTURY TEL. OF CHATHAM, INC.	650		44		0	0	694
270434	CENTURY TEL. OF EVANGELINE, INC.	25,502		112		0	0	25,614
270436	CENTURY TEL. OF NORTH LOUISIANA, INC.	1,522		0		0	0	1,522
270431	CENTURY TEL. OF NORTHWEST LA, INC.	2,157		0		0	0	2,157
270424	CENTURY TEL. OF SOUTHEAST LA, INC.	2,666		0		0	0	2,666
270442	CENTURY TEL. OF SOUTHWEST LA, INC.	1,993		56		0	0	2,049
270439	CENTURY TELEPHONE OF RINGGOLD, INC.	942		0		0	0	942
270428	DELACAMBRE TEL. CO.	2,806		575		0	0	3,381
270429	EAST ASCENSION TEL. CO.	1,347		0		0	0	1,347
270430	ELIZABETH TEL. CO., INC.	1,442		0		0	0	1,442
270432	KAPLAN TEL. CO.	0		28		0	0	28
270433	LAFOURCHE TEL. CO.	834		30	0	0	0	864
270435	NORTHEAST LOUISIANA TEL. CO., INC.	249		40	0	0	0	289
270438	RESERVE TEL. CO.	4,837		1,508		0	0	6,345
TOTAL	MAINE	6,689,275	228	580,213	403	10,133	51,188	7,331,440
100002	BRYANT POND TEL. CO.	3,715		172		0	0	3,887
100004	CHINA TEL. CO.	27,322	0	254	0	507	0	28,083
100005	COBBOSSEECONTEE TEL. CO.	4,872		158		0	0	5,030
100015	COMMUNITY SERVICE TEL. CO.	74,760	0	968		4,800	0	80,528
100010	HAMPDEN TEL. CO.	16,733	0	228		0	0	16,961
100011	HARTLAND & ST. ALBANS TEL. CO.	43,887	0	788		0	0	44,675
100007	ISLAND TEL. CO.	2,237		60		0	0	2,297
100003	LINCOLNVILLE TEL. CO.	5,854		0		0	0	5,854
100025	MAINE TELEPHONE	75,776	0	2,280	0	555	0	78,611
103315	MID MAINE TELECOM, INC.	61,922		2,800		3,754	0	68,476
103313	NORTHLAND TEL. CO. OF MAINE	246,269		9,240		0	0	255,509
100019	OXFORD COUNTY TEL. & TELE. CO.	30,948		422		0	0	31,370
100002	OXFORD TELECOM	18,504		513		0	0	19,017
100020	PINE TREE TEL. & TELE. CO.	24,606	0	0	0	0	0	24,606

**Table 2.3
Low-Income Program Dollars by Study Area
2000**

ID Code	Study Area Name	Non-Tribal Lifeline	Tribal Lifeline	Non-Tribal LinkUp	Tribal LinkUp	TLS	PICC	Total
MAINE Continued								
100022	SACO RIVER TEL. & TELE. CO.	31,744		316		0	0	32,060
103313	SIDNEY TELEPHONE	7,435	0	196		0	0	7,631
100024	SOMERSET TEL. CO.	98,917		3,205		0	0	102,122
100025	STANDISH TEL. CO.	65,290	0	1,211	0	517	0	67,018
100003	TIDEWATER TELECOMMUNICATIONS	47,157		1,342		0	0	48,499
100027	UNION RIVER TEL. CO.	6,896	0	50	0	0	0	6,946
100029	UNITY TEL. CO., INC./UNITEL	56,660		392		0	0	57,052
105111	VERIZON - NEW ENGLAND - MAINE	5,698,275	228	554,954	403	0	51,188	6,305,048
100031	WARREN TEL. CO.	11,365		191		0	0	11,556
100034	WEST PENOBSCOT TEL. & TEL. CO.	28,131		473		0	0	28,604
TOTAL	MARYLAND	351,760	0	15,289	0	417	0	367,466
180216	ARMSTRONG TEL. CO. OF MD	45		1	0	0	0	46
185030	VERIZON - MD	351,715		15,288		417	0	367,420
TOTAL	MASSACHUSETTS	14,724,979	0	123,288	0	0	96,336	14,944,603
110036	GRANBY TEL. & TELE. CO.-MA	4,487		0		0	0	4,487
110037	RICHMOND TEL. CO.	630		0		0	0	630
115112	VERIZON-NEW ENGLAND - MA	14,719,862		123,288		0	96,336	14,939,486
TOTAL	MICHIGAN	11,311,056	24	400,017	0	8,381	79,731	11,799,209
310704	ACE TEL. CO. OF MI, INC.	16,370		234	0	0	0	16,604
310669	ALLENDALE TEL. CO.	2,022		0		0	0	2,022
315090	AMERITECH - MI (MICHIGAN BELL)	10,200,729		385,245		6,146	77,803	10,669,923
310675	BARAGA TEL. CO.	19,556		0		1,215	0	20,771
310676	BARRY COUNTY TEL. CO.	4,363		1		0	0	4,364
310678	BLANCHARD TEL. ASSOC., INC.	1,433		0		0	0	1,433
310679	BLOOMINGDALE TEL. CO.	1,516		0		1,016	0	2,532
310683	CARR TEL. CO.	2,442		0		0	0	2,442
310689	CENTURY TEL OF UPPER MI / PTI COMMUNICATIONS	25,972		60		0	0	26,032
310671	CENTURY TEL. MIDWEST, INC.	30,641		156		0	0	30,797
310702	CENTURY TEL. OF MICHIGAN, INC.	78,928		208		0	0	79,136
310705	CENTURY TELEPHONE OF NORTHERN MICHIGAN, INC.	4,904		18		0	0	4,922
310685	CHATHAM TEL. CO.-MI	7,370		47		0	0	7,417
310680	CHIPPEWA COUNTY TEL. CO.	1,940		0		0	0	1,940
310688	CLIMAX TEL. CO.	416		0		0	0	416
310672	COMM. CORP. OF MICHIGAN	1,815		60		0	0	1,875
310691	DEERFIELD FARMERS TEL. CO.	1,928		0		0	0	1,928
310692	DRENTHE TEL. CO.	66		0		0	0	66
310682	FRONTIER COMM. OF MICHIGAN, INC.	19,041		0		0	6	19,047
310713	HIAWATHA TEL. CO.	11,447		101		0	0	11,548
310677	ISLAND TEL. CO.	285		0		0	0	285
310703	KALEVA TEL. CO.	5,116		0	0	0	0	5,116
310708	LENNON TEL. CO.	1,476		0		0	0	1,476
310711	MIDWAY TEL. CO.	1,833		0		0	0	1,833
310717	ONTONAGON COUNTY TEL. CO.	16,386		45		0	0	16,431
310721	PIGEON TEL. CO.	3,394		0		0	0	3,394
310725	SAND CREEK TEL. CO.	1,289		0		0	0	1,289
310726	SHIAWASSEE TEL. CO.	6,968		0		0	0	6,968
310728	SPRINGPORT TEL. CO.	2,003		0	0	0	0	2,003
310732	UPPER PENINSULA TEL. CO.	14,277		413		0	0	14,690
310695	VERIZON NORTH, INC.-MI	760,622	24	12,620		0	1,815	775,081
313033	VERIZON NORTH, INC.-MI (ALLTEL)	47,659		641		0	107	48,407
310734	WALDRON TEL. CO.	3,685		128	0	4	0	3,817
310735	WESTPHALIA TEL. CO.	300		0		0	0	300
310737	WINN TEL. CO.	1,097		0		0	0	1,097
310738	WOLVERINE TEL. CO.	11,767		40		0	0	11,807
TOTAL	MINNESOTA	3,631,357	494	4,431	0	12,966	5,955	3,655,203
361346	ACE TEL. ASSN.-MN	13,262		0	0	0	0	13,262
361374	ARROWHEAD COMM. CORP.	459		0		0	0	459
361350	ARVIG TEL. CO.	19,078		54		0	0	19,132
361356	BENTON COOP. TEL. CO.	3,905		0		0	0	3,905
361357	BLACKDUCK TEL. CO.	3,055		0		0	0	3,055
361358	BLUE EARTH VALLEY TEL. CO.	11,531		0		0	0	11,531
361362	BRIDGEWATER TEL. CO.	7,900		0		0	0	7,900
361365	CALLAWAY TEL. CO.	1,718		0		0	0	1,718
361440	CANNON VALLEY TELECOM, INC.	2,185		0		0	0	2,185
361445	CENTURYTEL OF MN	43,694		0		0	0	43,694
361425	CHRISTENSEN COMMUN. dba MADELIA TEL CO	5,592		0		0	0	5,592
361353	CITY OF BARNESVILLE TEL. CO.	2,634		0	0	0	0	2,634
361370	CLARA CITY TEL. EXCH. CO.	2,893		0		0	0	2,893
361372	CLEMENTS TEL. CO.	192		0	0	0	0	192
361373	CONSOLIDATED TEL. CO.-MN	7,228		0		0	0	7,228
361140	CONTEL OF MN, INC., DBA GTE MN	97,869		1,359		0	430	99,658
361499	CROSSLAKE TELEPHONE COMPANY	636		0		0	0	636
361380	DELAVAN TEL. CO.	72		0		0	0	72
361381	DUNNELL TEL. CO., INC.	132		0		0	0	132
361383	EAGLE VALLEY TEL. CO.	1,728		0	0	0	0	1,728
361385	EAST OTTER TAIL TEL. CO.	23,866		360		0	0	24,226
361384	EASTON TEL. CO.	187		0		0	0	187
361386	ECKLES TEL. CO.	4,085		0		0	0	4,085
361387	EMILY COOP. TEL. CO.	2,068		0		0	0	2,068

**Table 2.3
Low-Income Program Dollars by Study Area
2000**

ID Code	Study Area Name	Non-Tribal Lifeline	Tribal Lifeline	Non-Tribal LinkUp	Tribal LinkUp	TLS	PICC	Total
MINNESOTA Continued								
361389	FARMERS MUTUAL TEL. CO.-BELLINGHAM	1,987		0		0	0	1,987
361390	FEDERATED TEL. COOP.	5,086		0		0	0	5,086
361403	FEDERATED UTILITIES dba HANCOCK TEL CO - MN	1,235		0		0	0	1,235
361391	FELTON TEL. CO., INC.	1,041		0	0	0	0	1,041
361367	FRONTIER COMM. OF MINNESOTA, INC.	68,455	0	0		0	100	68,555
361395	GARDEN VALLEY TEL. CO.	50,339	393	0		0	0	50,732
361396	GARDONVILLE COOP. TEL. ASSN.	3,112		0		0	0	3,112
361399	GRANADA TEL. CO.	252		0		0	0	252
361186	GTE NORTH, INC.-MN	1,978		0		5		1,983
361401	HALSTAD TEL. CO.	2,140		0	0	0	0	2,140
361404	HARMONY TEL. CO.	2,343		0		0	0	2,343
361408	HOME TEL. CO.-MN	1,854		0		0	0	1,854
361409	HUTCHINSON TELEPHONE COMPANY	13,903		0	0	0	0	13,903
361654	INTERSTATE TELECOMMUNICATIONS COOP., INC.-MN	3,868		22	0	0	0	3,890
361412	KASSON & MANTORVILLE TEL. CO.	3,184		0		0	0	3,184
361414	LAKEDALE TELEPHONE COMPANY	9,353		21	0	0	0	9,374
361419	LISMORE COOPERATIVE TELEPHONE CO.	593		0	0	0	0	593
361422	LONSDALE TELEPHONE COMPANY	1,937		2		0	0	1,939
361443	LORETEL SYSTEMS, INC.	22,004		0		22,004	0	22,004
361423	LOWRY TELEPHONE COMPANY	1,572		0		0	0	1,572
361424	MABEL COOPERATIVE TELEPHONE CO.- MN	1,360	0	0	0	0	0	1,360
361426	MANCHESTER-HARTLAND TELEPHONE CO.	414		0		0	0	414
361427	MANKATO CITIZENS TELEPHONE CO.	40,160		360		0	0	40,520
361430	MELROSE TELEPHONE COMPANY	20,522		0		0	0	20,522
361433	MID STATE TELEPHONE COMPANY	11,749		38		0	0	11,787
361375	MID-COMMUNICATIONS, INC.	11,918		12	0	0	0	11,930
361413	MIDSTATE TEL CO dba K M P TELEPHONE COMPANY	2,345		0		0	0	2,345
361431	MIDWEST TEL. CO.	7,226		0		0	0	7,226
361437	MINNESOTA LAKE TELEPHONE COMPANY	1,452		0		0	0	1,452
361439	MINNESOTA VALLEY TEL. CO. INC.	1,402		0		0	0	1,402
361442	NEW ULM TELECOM, INC.	14,408		0		0	0	14,408
361500	NORTHERN TELEPHONE COMPANY OF MN	192		0		0	0	192
361448	OSAKIS TELEPHONE COMPANY	5,541		15		0	0	5,556
361450	PARK REGION MUTUAL TEL. CO.	3,111		0		0	0	3,111
361451	PAUL BUNYAN RURAL TEL. COOP.	13,767	101	39	0	0	0	13,907
361453	PEOPLES TELEPHONE COMPANY - MN	3,830		0	0	0	0	3,830
361454	PINE ISLAND TELEPHONE COMPANY	2,141		9	0	0	0	2,150
365142	QWEST CORP - MN	2,837,769		2,130		12,966	5,420	2,858,285
361472	REDWOOD COUNTY TEL. CO.	4,197		0	0	0	0	4,197
361474	ROTHSAY TELEPHONE COMPANY INC.	274		0		0	0	274
361475	RUNESTONE TEL. ASSN.	6,124		0	0	0	0	6,124
361476	SACRED HEART TEL. CO.	898		0		0	0	898
361479	SCOTT RICE TEL. CO.	4,705		0		0	0	4,705
361482	SHERBURNE COUNTY RURAL TEL. CO.	6,061		0		0	0	6,061
361483	SLEEPY EYE TEL. CO.	5,188		0		0	0	5,188
361485	SPRING GROVE COOP TEL CO	3,450		0		0	0	3,450
361456	SPRINT/UTC OF MN	91,943		10		0	0	91,953
361487	STARBUCK TEL. CO.	4,947		0		0	0	4,947
361491	TWIN VALLEY-ULEN TEL CO INC.	20,919		0		0	0	20,919
361494	UPSALA COOPERATIVE TELEPHONE ASSN.	1,433		0		0	0	1,433
361495	VALLEY TEL. CO.-MN	3,466		0		0	0	3,466
361501	WEST CENTRAL TELEPHONE ASSN.	9,840		0		0	0	9,840
361502	WESTERN TELEPHONE COMPANY	4,961		0		0	0	4,961
361505	WIKSTROM TELEPHONE COMPANY INC.	21,981		0		0	0	21,981
361348	WILDERNESS VALLEY TEL CO	177		0		0	0	177
361337	WINNEBAGO COOP. TEL. ASSN.-MN	661		0		0	0	661
361507	WINSTED TELEPHONE COMPANY	1,549	0	0		0	0	1,549
361508	WINTHROP TEL. CO.	938		0		0	0	938
361510	WOODSTOCK TELEPHONE COMPANY	3,051		0		0	0	3,051
361515	ZUMBROTA TELEPHONE COMPANY	3,082		0		0	0	3,082
TOTAL	MISSISSIPPI	1,470,386	0	20,981	0	2,972	15,932	1,510,271
280453	ALLTEL MISSISSIPPI, INC.	4,340		373		729	0	5,442
280446	BAY SPRINGS TEL. CO., INC.	1,133		0		0	0	1,133
285184	BELLSOUTH - MS	1,446,912		20,265		2,243	15,932	1,485,352
280447	BRUCE TEL. CO.-MS	263		2		0	0	265
280448	CALHOUN CITY TEL. CO., INC.	2,431		0		0	0	2,431
280458	CENTURY TEL. OF NORTH MISSISSIPPI, INC.	3,210		264		0	0	3,474
280452	DELTA TEL. CO., INC.	247		0		0	0	247
280454	FRANKLIN TEL. CO., INC.-MS	4,410		30	0	0	0	4,440
280460	FRONTIER COMM. OF MISSISSIPPI, INC.	4,546	0	0		0	0	4,546
280456	GEORGETOWN TELE. CO., INC.	237		0		0	0	237
287449	MYRTLE TEL. CO., INC.	169		0		0	0	169
280467	SMITHVILLE TEL. CO.	429		17	0	0	0	446
283301	SOUTHEAST MISSISSIPPI TEL. CO.	2,059		30		0	0	2,089
TOTAL	MISSOURI	1,426,473	0	116,109	0	19,758	19,798	1,582,138
421885	ALLTEL MISSOURI INC.	10,146		278		0	0	10,424
420463	BPS TELEPHONE COMPANY	5,616		567		0	0	6,183
421865	CITIZENS TELEPHONE CO - MISSOURI	177		0		30	0	207
421882	FIDELITY TELEPHONE COMPANY	1,886		115	0	0	0	2,001
421886	GOODMAN TEL. CO.	202		0	0	0	0	202
421888	GRAND RIVER MUTUAL TEL CORP - MO	1,292		22		0	0	1,314

Table 2.3
Low-Income Program Dollars by Study Area
2000

ID Code	Study Area Name	Non-Tribal Lifeline	Tribal Lifeline	Non-Tribal LinkUp	Tribal LinkUp	TLS	PICC	Total
MISSOURI Continued								
421186	GTE MW dba VERIZON MW INC. (GTE)	21,179		402		0	39	21,620
421846	GTE MW dba VERIZON MW INC. - MO (CONTEL SYS)	17,469		198		0	67	17,734
421922	GTE MW dba VERIZON MW INC. - MO (CONTEL)	48,819		998		0	149	49,966
421789	KS ST TEL. dba VERIZON MW INC. (EAST MO)	647		20		0	0	667
421932	LATHROP TELEPHONE COMPANY	44		8		0	0	52
421914	MARK TWAIN COMMUNICATIONS (CLEC)	25		12	0	0	0	37
421914	MARK TWAIN RURAL TELEPHONE CO.	86		9	0	0	0	95
421917	MID-MISSOURI TELEPHONE CO.	56		0		0	0	56
421931	MODERN TELECOMM	758		10	0	0	0	768
421928	NEW LONDON TEL. CO.	150		15		0	0	165
421931	NORTHEAST MISSOURI RURAL TEL. CO.	329		0	0	0	0	329
421866	OZARK TEL CO	479		10		0	0	489
421936	PEACE VALLEY TELEPHONE CO.	343		48	0	0	0	391
421945	SENECA TEL. CO.	5	0	0		0	0	5
425213	SOUTHWESTERN BELL-MISSOURI	1,303,931		113,005		19,728	19,543	1,456,207
421957	SPRINT/UNITED TELEPHONE CO OF MO	12,662		392		0	0	13,054
421949	STEELEVILLE TEL. EXCH. INC.	172		0		0	0	172
TOTAL	MONTANA	886,432	19,611	21,911	7,372	22,405	3,933	961,664
482255	3-RIVERS TEL. COOPERATIVE INC.	24,415	2,553	1,291	1,571	8,910	0	38,740
482235	BLACKFOOT TEL. COOPERATIVE INC.	12,208		494	0	444	0	13,146
483310	CENTRAL MONTANA COMMUNICATIONS, INC.	11,970	681	530	247	0	0	13,428
482249	CENTURY TEL OF MT (NORTHWESTERN TEL SYS)	83,093		6,152	0	0	0	89,245
484322	CITIZENS TELECOMMUNICATIONS CO. OF MONTANA	22,712		301		226	1	23,240
483308	CLARK FORK TELECOMMUNICATIONS, INC.	15,477		3,477	0	594	0	19,548
482241	HOT SPRINGS TEL. CO.	2,491	595	37	350	0	0	3,473
482242	INTERBEL TEL. COOPERATIVE INC.	1,437		0		0	0	1,437
482244	LINCOLN TEL. CO. INC.	1,232		0	0	0	0	1,232
482246	MID-RIVERS TEL. COOPERATIVE INC.	17,479	32	0	0	58	0	17,569
482247	NEMONT TELEPHONE COOP.- MONTANA	42,014	11,037	1,352	3,224	2,365	0	59,992
482250	PROJECT TEL. CO.	8,416	2,399	247	767	605	0	12,434
485104	QWEST CORP - MT	614,785		6,695		9,203	3,932	634,615
482251	RANGE TEL. COOP INC.-MT	5,748	512	375	649	0	0	7,284
482252	RONAN TEL. CO.	9,081	630	360	352	0	0	10,423
482254	SOUTHERN MONTANA TEL. CO.	308		0	0	0	0	308
482257	TRIANGLE TEL. COOPERATIVE ASSN. INC.	13,566	1,172	600	212	0	0	15,550
TOTAL	NEBRASKA	1,188,853	1,978	28,824	169	27,183	7,067	1,254,074
371568	ALIAN COMMUNICATIONS CO.	384,132		14,489	1	14,860	1,336	414,818
371516	ARAPAHOE TELEPHONE COMPANY	3,489		0	0	0	0	3,489
371517	ARLINGTON TELEPHONE COMPANY	653		0		0	0	653
372455	BENKELMAN TELEPHONE COMPANY INC.	1,569		19		0	0	1,588
371524	BLAIR TELEPHONE COMPANY	8,056		0		0	0	8,056
371526	CAMBRIDGE TELEPHONE COMPANY - NE	2,443		0		0	0	2,443
371128	CITIZENS TELECOM CO OF NE - FORT KEARNEY	49,445		0		1,044	0	50,489
371531	CLARKS TELEPHONE COMPANY	888		0		0	0	888
371530	CONSOLIDATED TELCO, INC.	988		0		0	0	988
371532	CONSOLIDATED TELEPHONE COMPANY- NE	2,087		0		0	0	2,087
375143	COX NEBRASKA TELCOM	19,271		0		0	0	19,271
371534	COZAD TELEPHONE COMPANY	3,866		63	0	0	0	3,929
371536	CURTIS TELEPHONE COMPANY	1,940		71		0	0	2,011
371537	DALTON TEL. CO.,INC.	247		0		0	0	247
371540	DILLER TELEPHONE COMPANY	872		0		0	0	872
371542	EASTERN NEBRASKA TELEPHONE COMPANY	4,777		0		0	0	4,777
371518	ELSIE COMMUNICATIONS	60		0		0	0	60
371545	EUSTIS TELEPHONE EXCHANGE INC.	126		0		0	0	126
371553	GLENWOOD TELEPHONE MEMBERSHIP CORP.	2,443		0		0	0	2,443
371577	GREAT PLAINS COMMUNICATIONS, INC.	71,942	1,978	546	168	0	0	74,634
371186	GTE NORTH INC. - NEBRASKA	30,288		595		0	132	31,015
371555	HAMILTON TELEPHONE COMPANY	5,202		60	0	0	0	5,262
371556	HARTINGTON TEL. CO.	871		0		0	0	871
371557	HARTMAN TELEPHONE EXCHANGES INC.	185		0		0	0	185
371558	HEMINGFORD COOP. TELEPHONE COMPANY	1,314		0		0	0	1,314
371559	HENDERSON CO-OP TELEPHONE COMPANY	550		0	0	0	0	550
371561	HERSHEY COOPERATIVE TELEPHONE CO	280		0	0	0	0	280
371562	HOME TEL. CO. OF NE	504		0		0	0	504
371563	HOOPER TELEPHONE COMPANY	1,425		20	0	0	0	1,445
371565	K & M TELEPHONE COMPANY INC.	1,176		10	0	0	0	1,186
371567	KEYSTONE-ARTHUR TELEPHONE COMPANY	175		0		0	0	175
371576	NEBCOM, INC.	8,149		0		0	0	8,149
371574	NEBRASKA CENTRAL TELEPHONE COMPANY	13,194		101		0	0	13,295
371576	NORTHEAST NEBRASKA TELEPHONE COMPANY	4,056		0		0	0	4,056
371581	PIERCE TELEPHONE COMPANY	1,076		0		0	0	1,076
371582	PLAINVIEW TELEPHONE COMPANY INC.	1,905		36	0	0	0	1,941
375143	QWEST CORP - NE	497,435		11,504		10,839	5,599	525,377
371586	ROCK COUNTY TEL. CO.	1,360		0		0	0	1,360
371591	SOUTHEAST NEBRASKA TEL. CO.	12,324		440		440	0	13,204
371595	SPRINT/UNITED TELEPHONE CO. OF THE WEST-NE	42,890		870		0	0	43,760
371592	STANTON TEL. CO.,INC.	1,498		0		0	0	1,498
371525	THREE RIVER TELCO	2,806		0		0	0	2,806
371597	WAUNETA TEL. CO.	898		0	0	0	0	898

Table 2.3
Low-Income Program Dollars by Study Area
2000

ID Code	Study Area Name	Non-Tribal Lifeline	Tribal Lifeline	Non-Tribal LinkUp	Tribal LinkUp	TLS	PICC	Total
TOTAL	NEVADA	1,305,766	598	61,370	71	9,261	3,875	1,380,941
552223	CENTURY TEL OF THE GEM STATE - NV	760		0		0	0	760
552349	CHURCHILL CO. TEL. & TEL. SYSTEM	23,253	235	860	0	460	0	24,808
554431	CITIZENS - NV- NORTH	14,039	86	744		594	4	15,467
554432	CITIZENS - NV- SOUTH	2,607		8		146	1	2,762
553304	HUMBOLDT TELEPHONE COMPANY	1,466	233	104	21	0	0	1,824
552351	LINCOLN COUNTY TELEPHONE SYSTEM INC.	5,677		156		0	0	5,833
552353	MOAPA VALLEY TELEPHONE COMPANY	4,470	32	655	50	0	0	5,207
555173	NEVADA BELL	671,685		55,209		8,061	3,464	738,419
552356	RIO VIRGIN TELEPHONE COMPANY	3,451		14	0	0	0	3,465
552348	SPRINT/CENTRAL TELEPHONE COMPANY - NEVADA	536,952		0		0	0	536,952
552302	VERIZON CALIFORNIA, INC. - NV	41,406	12	3,620		0	406	45,444
TOTAL	NEW HAMPSHIRE	439,221	0	16,111	0	0	4,183	459,515
123321	CONTOOCOOK TEL CO (MCTA)	7,364	0	112	0	0	0	7,476
120039	GRANITE STATE TEL., INC.	1,791		0		0	0	1,791
120045	KEARSARGE TEL. CO.	2,313		82		0	0	2,395
120047	MERRIMACK COUNTY TEL. CO.	3,348	0	19	0	0	0	3,367
120049	UNION TEL. CO.	1,165		40		0	0	1,205
125113	VERIZON-NEW ENGLAND - NH	423,240		15,858		0	4,183	443,281
TOTAL	NEW JERSEY	2,025,566	0	22,951	0	568	0	2,049,085
160138	SPRINT/UNITED TEL. CO. OF NJ, INC.	41,694		14		0	0	41,708
165120	VERIZON-NJ, INC.	1,982,099		22,937		568	0	2,005,604
160135	WARWICK VALLEY TEL. CO.-NJ	1,773	0	0	0	0	0	1,773
TOTAL	NEW MEXICO	3,028,392	11,411	43,546	770	80,732	49,669	3,214,520
492259	BACA VALLEY TEL. CO.	2,393		64		0	0	2,457
492274	CENTURY TELEPHONE OF SOUTHWEST, INC.-NM	4,782		0		0	0	4,782
492177	CONTEL WEST, INC. DBA GTE OF WEST-NEW MEXICO	88,357		1,758		0	734	90,849
492262	E.N.M.R. TEL COOP. INC.-NM	33,504		0		0	0	33,504
492080	GTE SOUTHWEST INC. - NEW MEXICO	46,583		1,870		0	372	48,825
492263	LA JICARITA RURAL TEL. COOP. INC.	33,026		545		0	0	33,571
492264	LEACO RURAL TEL. COOPERATIVE INC.	7,467		784	0	0	0	8,251
494449	NAVAJO COMMUNICATIONS CO INC-NM	25,747	11,372	1,024	770	4,049	36	42,998
492270	PENASCO VALLEY TEL. COOPERATIVE INC.	3,962		364	0	0	0	4,326
495105	QWEST CORP - NM	2,625,383	39	32,130		74,698	48,527	2,780,777
492272	ROOSEVELT COUNTY RURAL TEL. COOP.,INC.	16,459		2,362		1,966	0	20,787
492265	TULAROSA BASIN TEL	23,562		511	0	0	0	24,073
492176	VALLEY TELEPHONE COOPERATIVE INC-NM	2,665		30		19	0	2,714
491164	VALOR TELECOMMUNICATIONS OF NM LLC #1	24,851		22		0	0	24,873
491193	VALOR TELECOMMUNICATIONS OF NM LLC #2	48,938		108		0	0	49,046
492268	WESTERN NEW MEXICO TEL. CO., INC.	40,713		1,974	0	0	0	42,687
TOTAL	NEW YORK	47,786,738	50	1,130,193	83	7,097	616,820	49,540,981
150106	ALLTEL NEW YORK INC.-FULTON	84,085		1,059		257	0	85,401
150109	ALLTEL NEW YORK INC.-JAMESTOWN	109,372		1,228		471	0	111,071
150113	ALLTEL NY INC.-RED JACKET	5,131		15		0	0	5,146
150071	ARMSTRONG TEL. CO.-NY	15,368		2,095		0	0	17,463
150073	BERKSHIRE TEL. CORP.	6,103		0		264	0	6,367
155130	BROADVIEW NETWORKS, INC.	59,110		14,472		0	0	73,582
150076	CASSADAGA TEL. CORP.	2,809	0	0	0	0	0	2,809
150077	CHAMPLAIN TEL. CO.	22,598		0		0	0	22,598
150078	CHAUTAUQUA & ERIE TEL. CORP.	23,448		889		0	0	24,337
150079	CHAZY & WESTPORT TEL. CORP.	5,267		190		0	0	5,457
154533	CITIZENS TELECOMM. CO. OF NY - RED HOOK	9,330		119		150	1	9,600
154532	CITIZENS TELECOMM. CO. OF NY - UPSTATE	347,458		3,391		5,698	37	356,584
154534	CITIZENS TELECOMM. CO. OF NY - WESTERN COUNTIES	30,332		297		257	10	30,896
150085	CROWN POINT TEL. CORP.	5,463	0	0	0	0	0	5,463
150088	DELHI TELEPHONE COMPANY	3,091	0	78	0	0	0	3,169
150089	DEPOSIT TELEPHONE CO. INC.	21,807		660		0	0	22,467
150091	DUNKIRK AND FREDONIA TEL. CO.	10,192	0	0	0	0	0	10,192
150092	EDWARDS TELEPHONE CO. INC.	10,723		88		0	0	10,811
150093	EMPIRE TELEPHONE CORP-NY	9,516		1,143		0	0	10,659
150072	FRONTIER COMM. OF AUSABLE VALLEY, INC.	23,903		0		0	85	23,988
150100	FRONTIER COMM. OF NY, INC.	69,424		0		0	273	69,697
150122	FRONTIER COMM. OF SENECA GORHAM, INC.	7,412		0		0	39	7,451
150128	FRONTIER COMM. OF SYLVAN LAKE, INC.	6,321		0		0	19	6,340
150121	FRONTIER TELEPHONE OF ROCHESTER, INC.	1,742,958		32,113		0	51,893	1,826,964
150097	GERMANTOWN TEL. CO., INC.	3,736	0	12	0	0	0	3,748
150099	HANCOCK TEL. CO.-NY	4,265		0		0	0	4,265
155130	MANHATTAN TELECOM. CORP dba METROPOLITAN	812,423		0		0	0	812,423
150104	MARGARETVILLE TEL. CO.,INC.	2,908		18		0	0	2,926
155130	MCImetro ACCESS TRANSMISSION SERVICES	182,126		5,625		0	0	187,751
150105	MIDDLEBURGH TELEPHONE CO.	9,755	0	0	0	0	0	9,755
150107	NEWPORT TEL. CO.,INC.	4,049		12		0	0	4,061
150108	NICHOLVILLE TEL. CO.,INC.	5,561	0	406	0	0	0	5,967
150110	OGDEN TELEPHONE COMPANY - NY	7,323		0		0	0	7,323
150111	ONEIDA COUNTY RURAL TEL. CO.	2,400		96		0	0	2,496
150112	ONTARIO TEL. CO., INC.	6,173	0	699	0	0	0	6,872
150114	ORISKANY FALLS TEL. CORP.	2,191		0		0	0	2,191
150116	PATTERSONVILLE TEL. CO.-NY	1,734		189		0	0	1,923
150118	PORT BYRON TEL. CO.	10,311		53		0	0	10,364
150125	STATE TEL. CO.	18,912		0		0	0	18,912

**Table 2.3
Low-Income Program Dollars by Study Area
2000**

ID Code	Study Area Name	Non-Tribal Lifeline	Tribal Lifeline	Non-Tribal LinkUp	Tribal LinkUp	TLS	PICC	Total
NEW YORK Continued								
150084	TACONIC TEL. CORP.	48,222	0	886		0	0	49,108
150129	TOWNSHIP TEL. CO., INC.	11,331		370		0	0	11,701
150131	TRUMANSBURG HOME TEL. CO.	8,244	0	904	0	0	0	9,148
155130	VERIZON-NEW YORK	44,006,572	50	1,062,977	83	0	564,463	45,634,145
150133	VERNON TEL. CO., INC.	4,268		109		0	0	4,377
150135	WARWICK VALLEY TEL. CO.-NY	3,013	0	0	0	0	0	3,013
TOTAL	NORTH CAROLINA	5,603,699	6	55,486	0	11,694	22,546	5,693,431
230476	ALLTEL CAROLINA, INC.-NORTH	197,216		5,028		6,752	0	208,996
230468	ATLANTIC TEL. MEMB. CORP.	36,240		0		0	0	36,240
230469	BARNARDSVILLE TEL. CO.	7,054		16		0	0	7,070
235193	BELLSOUTH - NC	2,295,222		19,072		3,033	20,485	2,337,812
230473	CITIZENS TEL. CO.-NC	28,833		700		0	0	29,533
230478	ELLERBE TEL. CO.	9,681		771		384	0	10,836
230483	LEXCOM TEL CO (LEXINGTON)	20,342		341		0	0	20,683
230485	MEBTEL, INC.	11,879		1,312		0	0	13,191
230491	NORTH STATE TEL. CO.-NC	73,648		792		0	0	74,440
230497	PIEDMONT TEL. MEMB. CORP.	1,368		0		0	0	1,368
230495	RANDOLPH TEL. CO.	3,707		0		0	0	3,707
230496	RANDOLPH TEL. MEMB. CORP.	8,963		0		0	0	8,963
230498	SALUDA MOUNTAIN TEL. CO.	1,169		0		0	0	1,169
230500	SERVICE TEL. CO.	2,792		24		0	0	2,816
230501	SKYLINE TEL. MEMB. CORP.	84,476		277		0	0	84,753
230470	SPRINT/CAROLINA TEL. & TEL. CO.	1,826,428		8,139		0	0	1,834,567
230471	SPRINT/CENTRAL TEL. CO.-NC	324,027		2,052		0	0	326,079
230502	STAR TEL. MEMB. CORP.	51,206		744		1,525	0	53,475
230503	SURRY TEL. MEMB. CORP.	16,613		7	0	0	0	16,620
230474	THE CONCORD TEL. CO.	135,457		1,048		0	0	136,505
230505	TRI-COUNTY TEL. MEMB. CORP.-NC	2,695		26	0	0	0	2,721
230479	VERIZON SOUTH, INC. - NC	132,631	0	5,359		0	942	138,932
230509	VERIZON SOUTH, INC. - NC (CONTEL)	300,621	6	9,617		0	1,119	311,363
230510	WILKES TEL. MEMB. CORP.	17,948		0		0	0	17,948
230511	YADKIN VALLEY TEL. MEMB. CORP.	13,483		161		0	0	13,644
TOTAL	NORTH DAKOTA	981,297	7,392	17,495	170	18,655	8,901	1,033,910
381604	BEK COMMUNICATIONS 1, INC.	7,136		30	0	60	0	7,226
381604	BEK COMMUNICATIONS COOPERATIVE	4,919		40	0	45	0	5,004
381131	CITIZENS TELECOMM OF ND	4,270		0		9	0	4,279
381607	CONSOLIDATED TELEPHONE COOPERATIVE	21,624		360		0	0	21,984
381607	CTC COMMUNICATIONS, INC.	1,124		48		0	0	1,172
381610	DAKOTA CENTRAL TELECOM 1, INC.	6,752		0		0	0	6,752
381610	DAKOTA CENTRAL TELECOMMUNICATIONS COOPERATIVE	4,363		60	0	0	0	4,423
381611	DICKEY RURAL COMMUNICATIONS	24,030		32	0	0	0	24,062
381611	DICKEY RURAL TEL COOP.	5,851		12	0	0	0	5,863
381615	GRIGGS COUNTY TELEPHONE COMPANY	5,324	0	0	0	0	0	5,324
381616	INTER-COMMUNITY TEL CO II	2,053		0	0	0	0	2,053
381616	INTER-COMMUNITY TELEPHONE COMPANY	2,282		0		0	0	2,282
381638	MIDSTATE COMMUNICATIONS INC.	3,188		0		0	0	3,188
381617	MIDSTATE TELEPHONE COMPANY	3,659		45		0	0	3,704
381622	MOORE & LIBERTY TELEPHONE COMPANY	2,550		0		0	0	2,550
382247	NEMONT TELEPHONE COOPERATIVE - ND	152		0	0	0	0	152
381623	NOONAN FARMERS TELEPHONE COMPANY	612		0		0	0	612
381447	NORTH DAKOTA TELEPHONE COMPANY	45,431	1,103	2,562	38	83	0	49,217
381625	NORTHWEST COMMUNICATIONS COOPERATIVE	9,112		0	0	0	0	9,112
381630	POLAR COMMUNICATIONS MUTUAL AID CORP	9,002		13		0	0	9,015
381614	POLAR COMMUNICATIONS, INC.	1,791		0		0	0	1,791
385144	QWEST CORP - ND	579,779		12,526		18,458	8,901	619,664
381631	RED RIVER RURAL TEL. ASSN.	2,143		0	0	0	0	2,143
381631	RED RIVER RURAL TELECOM	6,892		9	0	0	0	6,901
381632	RESERVATION TELEPHONE COOPERATIVE	40,559	6,289	0	132	0	0	46,980
381634	SOURIS RIVER TELECOMMUNICATIONS COOPERATIVE	919		0		0	0	919
383303	SRT COMMUNICATIONS, INC.	69,486		1,111		0	0	70,597
381636	TURTLE MOUNTAIN COMMUNICATIONS	52,599		587		0	0	53,186
381636	UNITED TELEPHONE MUTUAL AID CORP.	24,298		60		0	0	24,358
381637	WEST RIVER TELECOMMUNICATIONS COOPERATIVE	39,397		0	0	0	0	39,397
TOTAL	NORTHERN MARIANA ISLANDS	29,576	0	8,879	0	0	0	38,455
653700	Micronesian Telecommunications Corporation	29,576		8,879		0	0	38,455
TOTAL	OHIO	12,843,487	0	806,733	0	68,374	206,424	13,925,018
300665	ALLTEL OHIO, INC.	118,130		4,384		6,892	0	129,406
305150	AMERITECH - OH (OHIO BELL)	8,495,897		648,569		1,979	149,198	9,295,643
300585	ARCADIA TEL. CO.	173		0		0	0	173
300588	AYERSVILLE TEL. CO.	132		46	0	0	0	178
300590	BENTON RIDGE TEL. CO.	158		8		0	0	166
300630	CENTURY TEL. CO. OF OHIO	42,245		0		0	0	42,245
300597	CHILLICOTHE TEL. CO.	115,155		12,142		0	0	127,297
305062	CINCINNATI BELL-OHIO	2,621,864		122,165		54,690	53,954	2,852,673
300604	COLUMBUS GROVE TEL. CO.	437		0		0	0	437
300606	CONNEAUT TEL. CO.	7,056		87		0	0	7,143
300607	CONTINENTAL TEL. CO. OF OHIO	1,401		0		0	0	1,401
300609	DOYLESTOWN TEL. CO.	3,098		166		0	0	3,264
300614	FORT JENNINGS TEL. CO.	60		0		0	0	60

Table 2.3
Low-Income Program Dollars by Study Area
2000

ID Code	Study Area Name	Non-Tribal Lifeline	Tribal Lifeline	Non-Tribal LinkUp	Tribal LinkUp	TLS	PICC	Total
OHIO Continued								
300613	LITTLE MIAMI COMM. CORP.	1,938		0		0	0	1,938
300598	MCCLURE TEL. CO.	711		30		0	0	741
300634	MINFORD TEL. CO., INC.	9,904		1,393		0	0	11,297
300645	OAKWOOD TEL. CO.	893		0		0	0	893
300649	ORWELL TEL. CO.	2,883		240		0	0	3,123
300661	SPRINT/UNITED TEL. CO. OF OHIO	656,333		1,548		0	0	657,881
300658	SYCAMORE TEL. CO.	60		0		0	0	60
300659	TELEPHONE SERVICE CO.	60		437		0	0	497
300586	THE ARTHUR MUTUAL TEL. CO.	652		0		0	0	652
300594	THE CHAMPAIGN TEL. CO.	19,038		3,116		0	0	22,154
300644	THE NOVA TEL. CO.	898		35	0	0	0	933
300650	THE OTTOVILLE MUTUAL TEL. CO.	144		8		0	0	152
300662	VANLUE TEL. CO.	132		0		0	0	132
300615	VERIZON NORTH INC. - OH	625,913		8,033		0	3,272	637,218
300664	WABASH MUTUAL TEL. CO.	60		40		0	0	100
300666	WESTERN RESERVE TEL. CO.	118,062		4,286		4,813	0	127,161
TOTAL	OKLAHOMA	504,504	283,269	79,986	633	9,908	3,147	881,447
431965	ALLTEL OKLAHOMA, INC.	1,951	784	107	0	0	0	2,842
431966	ATLAS TELEPHONE CO.	354		0	0	21	0	375
431968	BEGGS TELEPHONE COMPANY	309		0		0	0	309
431969	BIXBY TELEPHONE CO.	1,879	301	0		0	0	2,180
431977	CENTRAL OKLAHOMA TELEPHONE CO.	623	368	6		0	0	997
431979	CHEROKEE TELEPHONE CO.	1,220	627	28		0	0	1,875
431981	CHOUTEAU TELEPHONE CO.	1,334	799	0	66	0	0	2,199
431982	CIMARRON TEL. CO.	944	0	22	56	0	0	1,022
431985	CROSS TELEPHONE CO.	1,552		84	302	0	0	1,938
431988	DOBSON TELEPHONE CO.	285	194	0		0	0	479
432016	EAGLENET, INC.	1,068		50		0	0	1,118
431994	GRAND TELEPHONE CO. INC.	3,101		13		0	0	3,114
432080	GTE SOUTHWEST INC. - OKLAHOMA	6,693		1,074		0	72	7,839
431704	LAVACA TELEPHONE CO.- OK dba PINNACLE	627	829	0	44	0	0	1,500
432006	M.CLOUD TELEPHONE CO.	977	1,593	0	16	3	0	2,589
432010	MID-AMERICA TEL., INC.	259	135	0		0	0	394
432011	OKLAHOMA ALLTEL, INC.	3,841	2,555	234	0	0	0	6,630
431984	OKLAHOMA COMMUNICATION SYSTEMS INC.	1,935	493	254		0	0	2,682
432013	OKLAHOMA TELEPHONE & TELEGRAPH INC.	1,296	882	0		0	0	2,178
432014	OKLAHOMA WESTERN TELEPHONE CO.	2,393	3,788	481		0	0	6,662
432016	PANHANDLE TELEPHONE COOPERATIVE INC.	775		0		0	0	775
432017	PINE TELEPHONE CO INC- OK	3,901		0		0	0	3,901
432018	PIONEER TEL. COOP. INC.	12,576	6,294	4,243		1,312	0	24,425
432020	POTTAWATOMIE TELEPHONE CO.	1,987		31		0	0	2,018
432022	SALINA-SPAVINAW TEL. CO. INC.	1,434	558	112	140	0	0	2,244
432023	SHIDLER TEL. CO.	1,446		0		0	0	1,446
435215	SOUTHWESTERN BELL-OKLAHOMA	438,120	260,725	73,159		8,540	3,075	783,619
432029	TERRAL TEL. CO./TOTAL TELECOMM SERVICES	255	472	20		0	0	747
432032	VALLIANT TELEPHONE COMPANY	2,853	1,872	0	9	32	0	4,766
431165	VALOR TELECOMMUNICATIONS OF OKLAHOMA, LLC	8,435		68		0	0	8,503
432034	WYANDOTTE TELEPHONE COMPANY	81		0		0	0	81
TOTAL	OREGON	2,707,045	84	76,671	0	20,206	22,698	2,826,704
532404	ASOTIN TELEPHONE COMPANY - OREGON	46		0		0	0	46
532359	BEAVER CREEK COOPERATIVE TEL. CO.	1,197		0		0	0	1,197
532362	CANBY TELEPHONE ASSOCIATION	7,343		36		0	0	7,379
532371	CASCADE UTILITIES INC.	10,592		191	0	0	0	10,783
532361	CENTURYTEL OF OREGON	94,766		3,917		0	0	98,683
533401	CITIZENS TELECOMM COMPANY OF OREGON	40,897	34	852		550	38	42,371
532363	CLEAR CREEK MUTUAL TELEPHONE CO.	294		0		0	0	294
532364	COLTON TELEPHONE COMPANY	51		0		0	0	51
532369	EAGLE TELEPHONE SYSTEM INC.	427		50	0	0	0	477
532373	GERVAIS TELEPHONE COMPANY	360		75	0	0	0	435
532376	HELIX TELEPHONE COMPANY	168		0		0	0	168
532377	HOME TELEPHONE COMPANY	1,857		18		0	0	1,875
532456	MALHEUR HOME TELEPHONE COMPANY	18,879		1,904		260	137	21,180
532226	MIDVALE TEL. EXCH. INC. - OR	301		0	0	0	0	301
532383	MOLALLA TELEPHONE COMPANY	6,099		63		0	0	6,162
532384	MONITOR COOPERATIVE TELEPHONE CO	672		0		0	0	672
532385	MONROE TELEPHONE COMPANY	462		14	0	0	0	476
532386	MT. ANGEL TELEPHONE COMPANY	2,912	0	60	0	0	0	2,972
532387	NEHALEM TELEPHONE AND TELEGRAPH	2,499		7	0	0	0	2,506
532388	NORTH STATE TELEPHONE COMPANY - OR	420		0		0	0	420
532389	OREGON TELEPHONE CORPORATION	1,358	0	32	0	0	0	1,390
532390	OREGON-IDAHO UTILITIES, INC.	87		0		0	0	87
532391	PEOPLES TELEPHONE CO. - OR	869		0	0	0	0	869
532392	PINE TELEPHONE SYSTEM INC. - OR	973		0		0	0	973
532393	PIONEER TELEPHONE COOPERATIVE	17,590		180		0	0	17,770
535163	QWEST CORP - OR	1,968,551	50	31,194		19,396	20,227	2,039,418
532375	ROOMTELECOMMUNICATIONS INC.	203		0		0	0	203
532397	SCIO MUTUAL TEL. ASSOCIATION	1,637		32		0	0	1,669
532400	SPRINT/UNITED TELEPHONE CO OF THE NW - OR	95,730		3,629		0	0	99,359
532396	ST. PAUL COOP. TEL. ASSN.	21		10		0	0	31
532399	STAYTON COOP. TEL CO	10,515		102	0	0	0	10,617
532378	TRANS-CASCADES TELEPHONE COMPANY	336		0		0	0	336

Table 2.3
Low-Income Program Dollars by Study Area
2000

ID Code	Study Area Name	Non-Tribal Lifeline	Tribal Lifeline	Non-Tribal LinkUp	Tribal LinkUp	TLS	PICC	Total
OREGON Continued								
532416	VERIZON NORTHWEST INC. - OREGON	418,933		34,305		0	2,296	455,534
TOTAL	PENNSYLVANIA	3,939,054	0	531,581	0	32	2,100	4,472,767
170176	ALLTEL PENNSYLVANIA, INC.	86,411		29,808		0	0	116,219
170195	ARMSTRONG TEL. CO. NORTH	1,037		301		0	0	1,338
170189	ARMSTRONG TEL. CO.-PA	1,118		10		0	0	1,128
170151	BUFFALO VALLEY TEL. CO.	1,854		76		0	17	1,947
170156	CITIZENS TEL. CO. OF KECKSBURG	1,224		10		0	0	1,234
170161	C-TEC CORP. dba COMMONWEALTH TEL	40,890		3,843		0	0	44,733
170165	DENVER AND EPHRATA TEL. (D&E TELEPHONE)	10,480		450		0	0	10,930
170149	FRONTIER COMM. OF BREEZEWOOD, INC.	391	0	0		32	0	423
170152	FRONTIER COMM. OF CANTON, INC.	1,342	0	20		0	17	1,379
170168	FRONTIER COMM. OF PA, INC.	2,701	0	120		0	1,935	4,756
170178	FRONTIER COMM.-LAKEWOOD, INC.	138		0		0	120	258
170194	FRONTIER COMM.-OSWAYO RIVER, INC.	1,576		0		0	0	1,576
170171	HICKORY TEL. CO.	395		0		0	0	395
170177	LACKAWAXEN TEL. CO.	850		14		0	0	864
170179	LAUREL HIGHLAND TEL. CO.	5,912		0		0	0	5,912
170183	MAHANAY & MAHANTONGO TEL. CO.	623		30		0	0	653
170185	MARIANNA-SCENERY HILL TEL. CO.	1,440		22		0	0	1,462
170192	NORTH PENN TEL. CO.	3,477		689	0	0	0	4,166
170193	NORTH PITTSBURGH TEL. CO.	6,256		0		0	0	6,256
170196	PALMERTON TEL. CO.	1,987		0		0	0	1,987
170197	PENNSYLVANIA TEL. CO.	360		0		0	0	360
170200	PYMATUNING IND. TEL. CO.	3,824		2,951		0	0	6,775
170204	SOUTH CANAAN TEL. CO.	1,766	0	173		0	6	1,945
170209	SPRINT/UNITED TEL. CO. OF PA	63,631		54		0	0	63,685
170206	SUGAR VALLEY TEL. CO.	584		30		0	0	614
170145	THE BENTLEYVILLE TEL. CO.	4,545		360		0	0	4,905
170162	THE CONESTOGA TEL. AND TEL. CO.	2,784		210		0	0	2,994
170191	THE NORTH EASTERN PA. TEL. CO.	430		30		0	5	465
175000	VERIZON - PENNSYLVANIA	3,506,455		475,860	0	0	0	3,982,315
170201	VERIZON NORTH INC - PA (QUAKER STATE)	7,038		653		0	0	7,691
170169	VERIZON NORTH INC.-PA	167,019		14,642		0	0	181,661
170170	VERIZON NORTH INC.-PA (CONTEL)	9,665		1,225		0	0	10,890
170215	YUKON-WALTZ TEL. CO.	851		0		0	0	851
TOTAL	PUERTO RICO	1,116,360	0	22,598	0	0	0	1,138,958
633201	PUERTO RICO TEL. CO.	939,983		20,909		0	0	960,892
633200	PUERTO RICO TEL. CO. - CENTRAL	176,377		1,689		0	0	178,066
TOTAL	RHODE ISLAND	4,155,000	0	23,267	0	0	36,937	4,215,204
585114	VERIZON - NEW ENGLAND - RI	4,155,000		23,267		0	36,937	4,215,204
TOTAL	SOUTH CAROLINA	1,744,499	99	32,120	0	13,455	18,659	1,808,832
240517	ALLTEL SOUTH CAROLINA, INC.	19,386		925		1,883	0	22,194
245194	BELLSOUTH - SC	1,495,991		9,200		2,425	18,119	1,525,735
240515	CHESNEE TEL. CO.	6,831		709	0	925	0	8,465
240516	CHESTER TEL. CO.-SC	6,591		0		0	0	6,591
240520	FARMERS TEL. COOP., INC.-SC	21,253		827		0	0	22,080
240521	FORT MILL TEL. CO.	7,379		632		441	0	8,452
240524	HEATH SPRINGS TEL. CO.	633		6	0	94	0	733
240527	HOME TEL. CO., INC.-SC	14,152		0		0	0	14,152
240528	HORRY TEL. COOP. INC.	30,378		6,300		0	0	36,678
240531	LANCASTER TEL. CO.	23,377		2,594		3,654	0	29,625
240532	LOCKHART TEL. CO., INC.	252		0		0	0	252
240533	MCCELLELLANVILLE TEL. CO., INC.	667		0		0	0	667
240535	NORWAY TEL. CO., INC.	807		60		0	0	867
240538	PIEDMONT RURAL TEL. COOP.	105		112		0	0	217
240539	POND BRANCH TEL. CO., INC.	4,209		566		757	0	5,532
240541	RIDGEWAY TEL. CO., INC.	464		0		0	0	464
240542	ROCK HILL TEL. CO.	28,508	99	2,417		3,276	0	34,300
240546	SANDHILL TEL. COOP., INC.	13,521		387		0	0	13,908
240506	SPRINT/UNITED TEL. CO. OF THE CAROLINAS	32,571		1,459		0	0	34,030
240544	ST. STEPHEN TEL. CO.	748	0	15		0	0	763
240479	VERIZON SOUTH INC. - SC	27,909		5,249		0	503	33,661
240526	VERIZON SOUTH INC. - SC (CONTEL)	2,581		484		0	37	3,102
240550	WEST CAROLINA RURAL TEL. COOP.	3,901		133	0	0	0	4,034
240551	WILLISTON TEL. CO.	2,285		45		0	0	2,330
TOTAL	SOUTH DAKOTA	804,289	47,954	25,434	5,032	14,455	8,455	905,619
391664	ACCENT COMMUNICATIONS	3,346		50		0	0	3,396
391640	ARMOUR INDEPENDENT TELEPHONE CO.	1,533		0		0	0	1,533
391642	BALTIC TELECOM COOPERATIVE	1,153		10		0	0	1,163
391649	BERESFORD MUNICIPAL TEL. CO.	1,158		0		0	0	1,158
391640	BRIDGEWATER-CANISTOTA INDEPENDENT	1,932		9	0	0	0	1,941
391647	CHEYENNE RIVER SIOUX TRIBAL TEL AUTH	23,966	25,970	2,445	4,972	0	0	57,353
391650	CITY OF BROOKINGS MUNICIPAL TEL. DEPT.	15,701		223		0	0	15,924
391653	CITY OF FAITH MUNICIPAL TEL CO	515		0		0	0	515
391652	DAKOTA TELECOMMUNICATIONS GROUP, INC.	10,123		40		0	0	10,163
391642	EAST PLAINS TELECOM	2,043		0		0	0	2,043
391659	GOLDEN WEST TELECOMM. COOP. INC.	37,579	5,774	742		1,828	0	45,923
391661	HANSON COMMUNICATIONS dba McCOOK TEL	2,061		160		0	0	2,221

Table 2.3
Low-Income Program Dollars by Study Area
2000

ID Code	Study Area Name	Non-Tribal Lifeline	Tribal Lifeline	Non-Tribal LinkUp	Tribal LinkUp	TLS	PICC	Total
SOUTH DAKOTA Continued								
391661	HANSON COUNTY TELEPHONE COMPANY	1,367		80	0	0	0	1,447
391670	HEARTLAND COMMUNICATIONS	183		1	0	0	0	184
391654	INTERSTATE TELECOMMUNICATIONS COOP., INC.	18,927		133	0	0	0	19,060
391664	JAMES VALLEY COOPERATIVE TEL CO	1,821		50	0	0	0	1,871
391666	JEFFERSON TELEPHONE COMPANY - SD	444		0	0	0	0	444
391667	KADOKA TELEPHONE COMPANY	2,528		0	0	0	0	2,528
391668	KENNEBEC TELEPHONE COMPANY	1,780	53	90	0	385	0	2,308
391669	MCCOOK COOPERATIVE TELEPHONE CO.	1,357		16	0	0	0	1,373
391670	MIDSTATE TELEPHONE COMPANY	7,845	197	33	35	0	0	8,110
391660	MT. RUSHMORE TEL. CO.	10,055		0	0	0	0	10,055
395145	QWEST CORP - SD	534,381		19,417		9,803	8,455	572,056
391674	RC COMMUNICATIONS	5,038	52	340	25	0	0	5,455
391674	ROBERTS COUNTY TEL. COOP. ASSN.	813		25	0	0	0	838
391676	SANBORN TEL. COOP.	7,187		50	0	0	0	7,237
391676	SANCOM, INC.	7,782		130	0	0	0	7,912
391657	SPLITROCK PROPERTIES	3,974		0	0	0	0	3,974
391657	SPLITROCK TELECOM COOPERATIVE INC.	3,197		16	0	0	0	3,213
391689	STATELINE TELECOM	7,677		0	0	0	0	7,677
391679	STOCKHOLM-STRANDBURG TEL. CO.	2,579		0	0	0	0	2,579
391680	SULLY BUTTES TELEPHONE COOP. INC.	25,129		508	0	0	0	25,637
391682	TRI-COUNTY TELCOM, INC.	1,197		0	0	0	0	1,197
391684	UNION TELEPHONE COMPANY	1,404		27	0	0	0	1,431
391685	VALLEY TELECOMM. COOP. ASSN., INC.	7,536		40	0	0	0	7,576
391686	VIVIAN TELEPHONE COMPANY	45,860	15,908	799	0	2,439	0	65,006
391689	WEST RIVER COOPERATIVE TEL. CO.	1,789		0	0	0	0	1,789
391688	WESTERN TELEPHONE COMPANY	1,329		0	0	0	0	1,329
TOTAL	TENNESSEE	3,345,313	0	106,034	0	17,450	22,844	3,491,641
290280	ARDMORE TEL. CO., INC.	15,008		0	0	0	0	15,008
295185	BELLSOUTH - TN	2,488,118		77,875	0	3,382	22,844	2,592,219
290553	BEN LOMAND COMMUNICATIONS	6,712		0	0	0	0	6,712
290553	BEN LOMAND RURAL TEL. COOP., INC.	26,780		2,301	0	0	0	29,081
290554	BLEDSOE TEL. COOP.	10,886		1,589	0	0	0	12,475
290552	CENTURY TEL. OF ADAMSVILLE, INC.	13,269		522	0	0	0	13,791
290557	CENTURY TEL. OF CLAIBORNE, INC.	30,028		1,036	0	0	0	31,064
290574	CENTURY TEL. OF OOLTEWAH-COLLEGE DALE, INC.	2,474		69	0	0	0	2,543
290580	CITIZENS TELECOM OF THE VOLUNTEER STATE, LLC	21,543		1,524	0	1,646	0	24,713
294336	CITIZENS UTILITIES DBA CITIZENS OF TENN	97,469		11,621	0	12,422	0	121,512
290559	CONCORD TEL. EXCHANGE, INC.	1,151		0	0	0	0	1,151
290561	CROCKETT TEL., INC.	574		0	0	0	0	574
290562	DEKALB TEL. COOP. INC.	5,991		462	0	0	0	6,453
290565	HIGHLAND TEL. COOP., INC.-TN	84,089		1,299	0	0	0	85,388
290566	HUMPHREY'S COUNTY TEL. CO.	200		0	0	0	0	200
290570	LORETTO TEL. CO., INC.	4,817		924	0	0	0	5,741
290571	MILLINGTON TEL. CO., INC.	3,766		50	0	0	0	3,816
290573	NORTH CENTRAL TEL. COOP., INC.	24,709		817	0	0	0	25,526
290576	PEOPLES TEL. CO., INC.	133		0	0	0	0	133
290578	TELLICO TEL. CO., INC.	25,765		649	0	0	0	26,414
290575	TENNESSEE TEL. CO.	57,020		101	0	0	0	57,121
290579	TWIN LAKES TEL. COOP. CORP.	21,510		1,729	0	0	0	23,239
290567	UNITED INTER-MOUNTAIN TEL. CO.-TN	401,878		3,466	0	0	0	405,344
290583	WEST TENNESSEE TEL. CO., INC.	876		0	0	0	0	876
290584	YORKVILLE TEL. COOP., INC.	547		0	0	0	0	547
TOTAL	TEXAS	22,365,281	38	2,257,220	0	181,143	590,998	25,394,680
442090	ALENCO COMMUNICATIONS, INC.	378		0	0	0	0	378
442039	BIG BEND TELEPHONE COMPANY INC.	29,716		130	0	1,960	0	31,806
442038	BLOSSOM TELEPHONE COMPANY	1,177		0	0	0	0	1,177
442040	BRAZORIA TEL. CO.	2,807		156	0	0	0	2,963
442041	BRAZOS TELECOMMUNICATIONS, INC.	11,116		2,460	0	265	0	13,841
440425	CAMERON TELEPHONE COMPANY - TEXAS	168		0	0	0	0	168
442046	CAP ROCK TELEPHONE COOPERATIVE, INC.	7,126		305	0	0	0	7,431
442052	CENTRAL TEXAS TELEPHONE CO-OP. INC.	3,654		810	0	0	0	4,464
442101	CENTURY TELEPHONE OF LAKE DALLAS, INC.	197		0	0	0	0	197
442117	CENTURY TELEPHONE OF PORT ARANSAS, INC.	60		0	0	0	0	60
442140	CENTURY TELEPHONE OF SAN MARCOS, INC.	7,416		0	0	0	0	7,416
442059	COLORADO VALLEY TELEPHONE CO-OP. INC.	3,290		0	0	0	0	3,290
442060	COMANCHE COUNTY TEL COMPANY INC.	1,695		0	0	0	0	1,695
442065	CUMBY TELEPHONE COOPERATIVE INC.	154		0	0	0	0	154
442066	DELL TELEPHONE CO-OP. INC. - TX	252		0	0	0	0	252
442262	E.N.M.R. TEL. COOP., INC.-TX	302		0	0	0	0	302
442068	EASTEX TELEPHONE COOPERATIVE INC.	17,242		2,074	0	0	0	19,316
442070	ETEX TELEPHONE COOPERATIVE INC.	5,461		80	0	0	0	5,541
442071	FIVE AREA TELEPHONE CO-OP. INC.	878		66	0	148	0	1,092
442072	FORT BEND TELEPHONE COMPANY	4,312		420	0	0	0	4,732
442076	GANADO TELEPHONE COMPANY INC.	1,834		45	0	0	0	1,879
442080	GTE SW dba VERIZON SW INC - TX	415,108		24,005	0	0	2,803	441,916
442154	GTE SW dba VERIZON SW INC - TX (CONTEL)	84,737		3,710	0	0	555	89,002
442083	GUADALUPE VALLEY TEL CO-OP. INC.	1,366		57	0	0	0	1,423
442086	HILL COUNTRY TELEPHONE CO-OP. INC.	423		0	0	24	0	447
442093	INDUSTRY TELEPHONE COMPANY	252		0	0	0	0	252
442097	KERRVILLE TELEPHONE COMPANY	22,804		1,001	0	0	0	23,805
442103	LA WARD TELEPHONE EXCHANGE INC.	189		0	0	0	0	189

Table 2.3
Low-Income Program Dollars by Study Area
2000

ID Code	Study Area Name	Non-Tribal Lifeline	Tribal Lifeline	Non-Tribal LinkUp	Tribal LinkUp	TLS	PICC	Total
TEXAS Continued								
442107	LIVINGSTON TELEPHONE COMPANY	6,597		0		0	0	6,597
442109	LUFKIN-CONROE TELEPHONE EXCHANGE, INC.	162,100		5,262		0	0	167,362
442112	MID-PLAINS RURAL TEL. CO-OP. INC.	590		0		0	0	590
442043	NORTH TEXAS TELEPHONE COMPANY	336		0		0	0	336
442131	POKA-LAMBRO TELEPHONE COOPERATIVE, INC.	994		0		0	0	994
442134	RIVIERA TELEPHONE COMPANY INC.	2,625		62		0	0	2,687
442141	SANTA ROSA TEL. COOP., INC.	586		12	0	0	0	598
442135	SOUTHWEST TEXAS TELEPHONE COMPANY	1,274		0		0	0	1,274
445216	SOUTHWESTERN BELL-TEXAS	21,294,934	38	2,213,333		176,647	587,640	24,272,592
442114	SPRINT/CENTRAL TELEPHONE COMPANY OF TEXAS	57,349		0		0	0	57,349
442084	SPRINT/UNITED TELEPHONE CO. OF TEXAS INC.	119,844		249		0	0	120,093
442147	SUGAR LAND TEL. CO.	2,487		15		0	0	2,502
442151	TAYLOR TEL. CO-OP., INC.	1,902		328		440	0	2,670
442153	TEXAS-ALLTEL, INC.	10,477		12	0	0	0	10,489
442159	VALLEY TELEPHONE CO-OP. INC. - TX	15,351		1,668		559	0	17,578
441163	VALOR TELECOM OF TX	52,299		181		0	0	52,480
442071	WEST PLAINS TELECOMMUNICATIONS	10,473		754		1,100	0	12,327
442166	WEST TEXAS RURAL TEL. CO-OP. INC.	541		25	0	0	0	566
442168	WES-TEX TELEPHONE CO-OP.	268		0		0	0	268
442170	XIT RURAL TELEPHONE CO-OP. INC.	140		0		0	0	140
TOTAL	UTAH	1,724,117	62	15,395	9	32,202	14,889	1,786,674
503032	BEAR LAKE COMMUNICATIONS	84		0	0	0	0	84
502284	BEEHIVE TELEPHONE CO., INC., UT	840		0	0	0	0	840
502277	CENTRAL UTAH TEL. INC.	903		77	0	0	0	980
504429	CITIZENS TELECOMMUNICATIONS COMPANY OF UTAH	49,465		468		259	4	50,196
502278	EMERY TELEPHONE	5,058		25		0	0	5,083
502282	MANTI TELEPHONE COMPANY	6,818		266		454	0	7,538
504449	NAVAJO COMMUNICATIONS CO INC-UT	494	62	18	9	132	0	715
505107	QWEST CORP - UT	1,650,277		14,477		30,829	14,885	1,710,468
502283	SKYLINE TELECOM	2,856		64	0	0	0	2,920
502287	UINTAH BASIN TEL. ASSN. INC.	7,322		0	0	528	0	7,850
TOTAL	VERMONT	2,634,678	0	42,223	0	2,828	8,179	2,687,908
140053	FRANKLIN TEL. CO.-VT	6,632		26	0	75	0	6,733
140058	LUDLOW TEL. CO.	16,860		15		0	0	16,875
140061	NORTHFIELD TEL. CO.	25,668		14		0	0	25,682
143331	NORTHLAND TEL CO - VT	50,561	0	401	0	0	0	50,962
140062	PERKINSVILLE TEL. CO.	6,296		0		0	0	6,296
140064	SHOREHAM TEL. CO., INC.	32,655	0	80	0	0	0	32,735
140068	TOPSHAM TEL. CO., INC.	15,064	0	8	0	0	0	15,072
145115	VERIZON - NEW ENGLAND - VT	2,237,152		41,195		0	8,179	2,286,526
147332	VERMONT TELEPHONE COMPANY, INC.	145,657		484		698	0	146,839
140069	WAITSFIELD/FAYSTON TEL. CO.	98,133		0		2,055	0	100,188
TOTAL	VIRGIN ISLANDS	44,910	0	1,763	0	0	0	46,673
643300	VIRGIN ISLANDS TELEPHONE CORPORATION	44,910		1,763		0	0	46,673
TOTAL	VIRGINIA	1,906,937	0	86,434	0	1,992	1,228	1,996,591
190217	AMELIA TEL. CORP.	7,305		30		0	0	7,335
190219	BUGGS ISLAND TEL. COOP.	5,547		46		0	0	5,593
190225	CITIZENS TEL. COOP.-VA	22,595		758		0	0	23,353
190226	CLIFTON FORGE WAYNESBORO TEL. CO.	39,152	0	694	0	0	0	39,846
190237	HIGHLAND TEL. COOP.-VA	906		0		0	0	906
190238	MOUNTAIN GROVE-WILLIAMSVILLE TEL. CO.	1,032	0	0	0	0	0	1,032
193029	NEW CASTLE TEL. CO.	3,172		30		0	0	3,202
190239	NEW HOPE TEL. CO.-VA	252		0		0	0	252
190243	PEMBROKE TEL. COOP.	3,396	0	22	0	0	0	3,418
190244	PEOPLES MUTUAL TEL. CO.-VA	14,792		407		870	0	16,069
190248	SCOTT COUNTY TEL. COOP. INC.	14,357	0	218	0	0	0	14,575
190250	SHENANDOAH TEL. CO.	14,299		298		0	0	14,597
190254	SPRINT/CENTRAL TEL. CO. OF VA	480,427		1,723		0	0	482,150
190567	SPRINT/UNITED SOUTHEAST - VA	343,343		1,176		0	0	344,519
195040	VERIZON - VA	670,707		75,501		1,122	0	747,330
190479	VERIZON SOUTH INC. - VA	76,057		1,580		0	256	77,893
190233	VERIZON SOUTH INC. - VA (CONTEL)	208,126		3,951		0	972	213,049
190253	VIRGINIA TEL. CO.	1,472		0		0	0	1,472
TOTAL	WASHINGTON	5,933,141	14,817	459,040	35,500	115,748	67,630	6,625,876
522404	ASOTIN TELEPHONE COMPANY - WA	4,190		158		0	0	4,348
522410	CENTURY TEL OF COWICHE	3,230		234		0	0	3,464
522408	CENTURY TEL OF WA (TELEPHONE UTILITIES)	198,409	0	16,134		0	0	214,543
522412	ELLENSBURG TELEPHONE COMPANY	39,979		3,734		0	0	43,713
522419	HOOD CANAL TELEPHONE COMPANY	646		0		0	0	646
522423	INLAND TELEPHONE COMPANY - WA	3,600		78	0	0	0	3,678
522426	KALAMA TELEPHONE COMPANY	2,261		32		0	0	2,293
522427	LEWIS RIVER TELEPHONE COMPANY INC.	4,863		50		0	0	4,913
522431	MASHELL TELECOM INC.	6,034		186		0	0	6,220
522430	MCDANIEL TELEPHONE COMPANY	8,287		295		0	0	8,582
522418	PEND OREILLE TELEPHONE COMPANY	8,876		0	0	0	0	8,876
522437	PIONEER TELEPHONE COMPANY	1,743		0		0	0	1,743
525161	QWEST CORP - WA	4,283,201	1,580	317,506		112,892	59,539	4,774,718
522400	SPRINT/UNITED TELEPHONE CO OF THE NW - WA	135,741		2,379		0	0	138,120

Table 2.3
Low-Income Program Dollars by Study Area
2000

ID Code	Study Area Name	Non-Tribal Lifeline	Tribal Lifeline	Non-Tribal LinkUp	Tribal LinkUp	TLS	PICC	Total
VERMONT Continued								
522442	ST. JOHN TELEPHONE CO.	162		0		0	0	162
522446	TENINO TEL. CO.	4,620		94		0	0	4,714
522447	TOLEDO TELEPHONE COMPANY INC.	3,246		153		0	0	3,399
522400	US CELLULAR CORP - YAKIMA	-2,239	13,000	0	35,500	0	0	46,261
522449	VERIZON NORTHWEST INC. - WA (CONTEL)	193,779	202	17,934		0	1,342	213,257
522416	VERIZON NORTHWEST INC. - WASHINGTON	995,349	35	97,503		0	6,749	1,099,636
522451	WESTERN WAHIAKUM COUNTY TEL COMPANY	1,784		104		0	0	1,888
522452	WHIDBEY TEL. CO.	9,290		948		0	0	10,238
522453	YCOM NETWORKS INC	26,090		1,518		2,856	0	30,464
TOTAL	WEST VIRGINIA	390,479	0	10,024	0	3,271	73	403,847
200267	ARMSTRONG TEL. CO.	608		0		0	0	608
200256	ARMSTRONG TEL. CO.-WV	586		0		0	0	586
204339	CITIZENS TELECOM OF WV - BLUEFIELD	47,933		3,162		1,388	11	52,494
204338	CITIZENS TELECOM OF WV - ST. MARY'S	36,546		1,890		1,109	5	39,550
200271	CITIZENS TELECOMMUNICATIONS CO OF WV	14,073		1,024		604	57	15,758
200259	HARDY TELECOMMUNICATIONS, INC.	175		0		0	0	175
205050	VERIZON - WV	290,078		3,948		170	0	294,196
200277	WEST SIDE TEL. CO.-WV	480		0		0	0	480
TOTAL	WISCONSIN	4,402,612	203	537,180	0	5,691	50,720	4,996,406
335220	AMERITECH - WI (WISCONSIN BELL)	3,363,371		506,963		5,691	49,911	3,925,936
330842	AMERY TELCOM, INC.	7,678		1,438		0	0	9,116
330843	AMHERST TEL. CO.	2,171		37	0	0	0	2,208
330844	BADGER TELECOM, INC.	20,909		454		0	0	21,363
330846	BALDWIN TELCOM., INC.	2,791		496		0	0	3,287
330925	BAYLAND TEL. INC.	1,055		0	0	0	0	1,055
330847	BELMONT TEL. CO.	245		0		0	0	245
330849	BLACK EARTH TEL. CO.	739		0		0	0	739
330850	BLOOMER TEL. CO.	2,277		0	0	0	0	2,277
330851	BONDUEL TEL. CO.	1,216		23		0	0	1,239
330855	BRUCE TEL. CO., INC.	477		0	0	0	0	477
330856	BURLINGTON BRIGHTON & WHEATLAND TEL.	398		38		0	0	436
330841	CENCOM OF WISCONSIN, INC. DBA PTI COMM.	29,696		314		0	0	30,010
330859	CENTRAL STATE TEL. CO.	8,854		230		0	0	9,084
330877	CENTURY TEL. OF FAIRWATER-BRANDON-ALTO, INC.	655		0		0	0	655
330898	CENTURY TEL. OF LARSEN-READFIELD, INC.	943		29		0	0	972
330913	CENTURY TEL. OF MONROE COUNTY, INC.	13,095		252		0	0	13,347
330956	CENTURY TEL. OF NORTHERN WISCONSIN, INC.	14,080		82		0	0	14,162
330950	CENTURY TEL. OF NORTHWEST WISCONSIN, INC.	26,250		310		0	0	26,560
330931	CENTURY TEL. OF SOUTHERN WISCONSIN, INC.	5,062		130		0	0	5,192
330895	CENTURY TEL. OF WISCONSIN, INC.	56,649		1,386		0	0	58,035
330884	CENTURY TELEPHONE OF FORESTVILLE, INC.	2,399		26		0	0	2,425
330922	CENTURYTEL OF MIDWEST-WI/NORTH-WEST	52,009		936		0	0	52,945
330934	CENTURYTEL OF MIDWEST-WI/PLATTEVILLE	3,891		155		0	0	4,046
330959	CENTURYTEL OF MIDWEST-WI/THORP	5,860		45		0	0	5,905
330970	CENTURYTEL OF MIDWEST-WI/WAYSIDE	4,948		90		0	0	5,038
330857	CENTURYTEL OF MW-WI/CASCO	453		0		0	0	453
330924	CENTURYTEL OF THE MIDWEST -	177,976		5,725		0	0	183,701
330860	CHEQUAMEGON TEL. COOP., INC.	6,936		610		0	0	7,546
330861	CHIBARDUN TEL. COOP., INC.	1,336		133		0	0	1,469
330863	CITIZENS TEL. COOP., INC.-WI	1,551		120		0	0	1,671
330865	CLEAR LAKE TEL. CO., INC.-WI	351		0	0	0	0	351
330866	COCHRANE COOP. TEL. CO.	583		0		0	0	583
330868	COON VALLEY FARMERS TEL. CO., INC.	1,980		24	0	0	0	2,004
330861	CTC TELECOM	3,975		354		0	0	4,329
330872	CUBA CITY TEL. EXCH. CO.	452		0		0	0	452
330875	DICKEYVILLE TEL. CO.	223		0		0	0	223
330914	EASTCOAST TELECOM, INC.	2,655		0		0	0	2,655
330879	FARMERS IND. TEL. CO.-WI	799		90	0	0	0	889
330880	FARMERS TEL. CO.-WI	2,289		203		0	0	2,492
330912	FRONTIER COMM. OF MONDOVI, INC.	2,025		0		0	0	2,025
330967	FRONTIER COMM. OF VIROQUA, INC.	5,634		0		0	0	5,634
330964	FRONTIER COMM. OF WISCONSIN, INC.	17,840		0		0	62	17,902
330944	FRONTIER COMM.-ST. CROIX, INC.	1,887	0	0		0	0	1,887
330930	GRANTLAND TELECOM, INC.	2,872		190		0	0	3,062
330889	HAGER TELECOM, INC.	332		40	0	0	0	372
330892	HILLSBORO TEL. CO., INC.	4,732		117	0	0	0	4,849
330936	INDIANHEAD TEL. CO.	2,311		78		0	0	2,389
330899	LA VALLE TEL. COOP.	2,320		0	0	0	0	2,320
330896	LAKEFIELD TEL. CO.	322		0		0	0	322
330900	LEMONWEIR VALLEY TEL. CO.	2,702		67		0	0	2,769
330902	LUCK TEL. CO.	1,903		24		0	0	1,927
330905	MANAWA TEL. CO.	2,206		0	0	0	0	2,206
330908	MARQUETTE-ADAMS TEL. COOP., INC.	1,913		183		0	0	2,096
330881	MID-PLAINS TEL., INC.	4,018		165	0	0	0	4,183
330909	MIDWAY TEL. CO.	9,099		87		0	0	9,186
330910	MILLTOWN MUTUAL TEL. CO.	4,666		0		0	0	4,666
330915	MOSINEE TEL. CO.	1,254		52		0	0	1,306
330916	MOUNT HOREB TEL. CO.	2,912		133		0	0	3,045
330917	MOUNT VERNON TEL. CO.	2,563		297		0	0	2,860
330918	NELSON TEL. COOP.	5,739		69		0	0	5,808
330920	NIAGARA TEL. CO.	6,437		128	0	0	0	6,565

Table 2.3
Low-Income Program Dollars by Study Area
2000

ID Code	Study Area Name	Non-Tribal Lifeline	Tribal Lifeline	Non-Tribal LinkUp	Tribal LinkUp	TLS	PICC	Total
WISCONSIN Continued								
330938	NORTHEAST TEL. CO.	4,334		99		0	0	4,433
330937	PRICE COUNTY TEL. CO.	3,647		500		0	0	4,147
330891	RHINELANDER TEL CO (HEADWATERS)	1,197		71		0	0	1,268
330870	RHINELANDER TEL CO (CRANDON)	3,652		192		0	0	3,844
330940	RHINELANDER TEL CO (RHINELANDER)	7,884		393		0	0	8,277
330941	RHINELANDER TEL CO (RIB LAKE)	631		0		0	0	631
330942	RICHLAND-GRANT TEL. COOP., INC.	10,551		942		0	0	11,493
330943	RIVERSIDE TELECOM, INC.	2,234		39		0	0	2,273
330945	SCANDINAVIA TEL. CO.	3,490		73		0	0	3,563
330946	SHARON TEL. CO.	243		42	0	0	0	285
330949	SIREN TEL. CO., INC.	1,578		663		0	0	2,241
330951	SOMERSET TEL. CO., INC.	435		50		0	0	485
330952	SOUTHEAST TEL. CO. OF WIS., INC.	1,657		0		0	0	1,657
330953	SPRING VALLEY TEL. CO., INC.	1,278		95	0	0	0	1,373
330955	STATE LONG DISTANCE TEL. CO.	6,379		1,383		0	0	7,762
330954	STOCKBRIDGE & SHERWOOD TEL. CO.	1,984		80		0	0	2,064
330958	TENNEY TEL. CO.	1,410		21	0	0	0	1,431
330960	TRI-COUNTY TEL. COOP., INC.-WI	3,765		43	0	0	0	3,808
330962	UNION TEL. CO.	1,563		156		0	0	1,719
330963	UTELCO, INC.	11,294		467		0	0	11,761
330886	VERIZON NORTH INC.-WI	386,377	203	6,958		0	747	394,285
330966	VERNON TEL. COOP.	3,464		0		0	0	3,464
330968	WAUNAKEE TEL. CO.	1,031		90		0	0	1,121
330971	WEST WISCONSIN TELCOM COOP., INC.	1,143		128		0	0	1,271
330973	WITTENBERG TEL. CO.	2,477		159	0	0	0	2,636
330974	WOOD COUNTY TEL. CO.	23,950		2,213		0	0	26,163
TOTAL	WYOMING	118,962	1,305	3,555	54	1,436	524	125,836
512299	CENTURY TEL OF WY	540		28		0	0	568
512291	DUBOIS TELEPHONE EXCHANGE INC.	1,051		60	0	0	0	1,111
515108	QWEST CORP - WY	98,270	1,305	3,299	54	1,436	524	104,888
512251	RANGE TEL. COOPERATIVE INC.-WY	333		100		0	0	433
512251	RT COMMUNICATIONS	5,033		0		0	0	5,033
512295	SILVER STAR TEL. CO.-WY	7	0	0	0	0	0	7
511595	SPRINT/UNITED TELEPHONE CO. OF THE WEST-WY	6,973		68		0	0	7,041
512296	TCT WEST, INC.	4,606		0	0	0	0	4,606
512296	TRI-COUNTY TEL. ASSN. INC.-WY	420		0	0	0	0	420
512297	UNION TELEPHONE CO.	1,729		0		0	0	1,729
TOTAL	INDUSTRY	481,376,598	481,321	30,400,342	59,187	2,841,321	3,167,769	518,326,538

Table 2.4
Federal Low-Income Programs Fund Size Projections for 1999, 2000 and 1st Two Quarters 2001
(in Millions of Dollars)

Low-Income Programs	Total 1998	Total 1999	Total 2000	1st Quarter - 2001	2nd Quarter - 2001
Lifeline Assistance	\$415.7	\$437.5	\$326.4	\$158.7	\$167.7
LinkUp	42.5	34.0	17.0	9.0	8.0
Incremental Toll Limitation	2.7	3.1	1.6	0.9	0.7
PICC Reimbursement	2.8	4.4	0.0	0.0	0.0
Prior Period True-Ups	0.0	0.0	-9.7	-3.8	-5.9
Administrative Expenses	1.7	2.1	0.8	0.4	0.4
Less Interest Income	-3.2	-4.4	-1.3	-0.5	-0.8
Total Low-Income Programs	\$462.2	\$476.7	\$334.6	\$164.4	\$170.2

Note: Detail may not match totals because of necessary rounding.

Source: USAC quarterly filings: November 2, 1999; January 30, 2000; May 2, 2000 (amended June 2, 2000); August 2, 2000; November 2, 2000; and February 6, 2001.

Table 2.5
Lifeline Assistance - Subscribers by State or Jurisdiction

State or Jurisdiction	1989	1990	1991	1992	1993	1994	1995	1996	1997*	1998†	1999†	2000†
Alabama	0	0	0	0	0	0	2,648	11,052	14,346	17,201	18,676	21,488
Alaska	0	0	0	0	0	887	1,445	1,684	1,761	2,530	4,321	8,897
American Samoa	0	0	0	0	0	0	0	0	0	156	427	657
Arizona	5,959	6,723	6,214	5,748	7,587	9,146	9,820	10,679	9,438	21,461	22,118	25,264
Arkansas	6,262	6,703	7,295	7,479	7,370	6,859	7,988	9,730	8,926	8,870	8,843	9,228
California	1,467,859	1,578,458	1,792,884	2,000,234	2,327,740	2,534,160	2,817,982	3,032,960	3,000,571	3,105,855	3,157,706	3,196,661
Colorado	0	9,897	17,871	20,110	18,814	18,136	16,992	22,195	22,452	21,950	23,995	26,644
Connecticut	0	0	0	0	15,294	50,510	62,982	62,610	61,683	59,547	61,437	64,745
Delaware	0	0	0	0	0	0	0	0	0	368	606	756
District of Columbia	2,964	2,894	2,866	5,422	12,344	11,572	10,252	9,888	7,580	9,404	10,593	11,236
Florida	0	0	0	0	0	61,442	108,431	134,258	129,723	131,749	129,980	134,263
Georgia	0	0	31,681	58,497	67,112	72,548	79,545	79,606	75,341	73,660	74,825	73,037
Guam	0	0	0	0	0	0	0	0	0	313	905	2,033
Hawaii	6,378	6,081	5,950	5,862	6,005	6,200	6,444	6,731	6,465	9,008	12,590	15,381
Idaho	7,861	8,186	8,411	8,149	8,212	7,090	7,347	7,526	7,408	6,907	14,780	19,696
Illinois	0	0	0	0	26	0	0	0	0	29,104	49,347	57,821
Indiana	0	0	0	0	0	0	0	0	0	12,439	19,058	19,471
Iowa	0	0	0	0	0	0	0	0	0	2,460	6,105	11,832
Kansas	0	0	0	0	0	0	0	0	0	4,260	5,591	8,540
Kentucky	26	0	0	0	0	0	0	0	0	5,044	25,040	39,550
Louisiana	0	0	0	0	0	0	0	0	0	5,838	10,435	15,476
Maine	33,308	44,392	53,020	63,411	70,029	68,482	62,949	61,177	63,553	63,407	67,401	75,186
Maryland	2,930	5,465	5,203	5,395	5,228	5,226	4,663	4,028	3,964	3,784	3,885	3,948
Massachusetts	0	87,285	131,635	143,216	160,221	165,723	167,182	162,384	156,294	161,657	167,699	165,520
Michigan	41,121	66,053	96,044	116,398	130,586	138,870	135,599	131,786	129,337	129,208	132,432	141,536
Minnesota	45,625	57,529	57,075	51,151	55,380	59,431	51,089	48,494	47,575	49,073	54,787	54,717
Mississippi	0	0	2,153	2,405	4,493	8,438	9,717	9,282	8,321	10,471	13,370	16,694
Missouri	15,187	14,639	16,980	17,295	17,356	15,807	13,897	11,272	10,368	7,885	10,709	18,980
Montana	5,023	5,507	5,405	5,698	6,617	6,744	6,813	8,031	7,613	7,963	9,570	11,060
Nebraska	0	0	0	0	0	0	0	0	0	9,650	11,434	14,728
Nevada	4,497	5,702	5,748	6,339	7,528	8,927	9,408	8,472	9,284	3,438	10,551	17,486
New Hampshire	0	0	0	0	0	0	0	0	0	2,581	5,205	6,453
New Jersey	0	0	0	0	0	0	0	0	0	5,478	6,434	29,095
New Mexico	11,722	12,770	15,190	18,660	28,742	32,244	28,380	30,075	30,314	30,816	32,843	36,859
New York	271,386	327,808	393,684	456,174	522,684	592,705	705,871	756,657	698,267	703,001	657,267	586,742
North Carolina	15,852	14,996	15,812	21,208	23,496	23,446	22,791	23,086	22,595	29,640	44,434	62,475
North Dakota	0	10,037	10,610	10,664	10,029	9,411	8,657	7,146	7,369	10,895	11,968	13,196
Northern Mariana Islands	0	0	0	0	0	0	0	0	0	192	494	427
Ohio	15,420	14,885	15,712	33,450	44,801	47,126	54,706	58,392	60,366	69,358	109,202	167,212
Oklahoma	0	0	0	0	0	0	0	532	532	1,521	2,454	17,101
Oregon	22,330	21,551	23,064	25,229	28,305	30,475	35,820	34,804	31,213	27,953	28,934	30,371
Pennsylvania	0	0	0	0	0	0	0	4,797	7,114	23,202	40,168	48,644
Puerto Rico	0	0	0	0	0	0	0	0	0	10,168	16,895	17,720
Rhode Island	14,017	15,757	23,765	26,906	38,672	39,992	40,835	42,524	43,881	45,066	46,244	47,412
South Carolina	0	0	0	0	0	0	10,624	16,498	18,386	22,222	21,091	20,820
South Dakota	4,657	4,764	4,924	5,018	5,076	3,561	3,690	3,718	3,708	10,698	11,532	13,255
Tennessee	0	0	0	18,749	20,419	20,721	19,934	19,926	18,819	22,915	30,347	38,839
Texas	21,055	33,698	48,453	96,405	103,232	136,352	165,609	190,095	193,444	210,672	236,934	258,810
Utah	14,746	16,006	21,565	27,717	28,379	28,157	26,930	24,088	22,625	20,096	19,237	19,394
Vermont	17,013	18,044	20,661	21,895	22,973	24,322	25,624	24,791	25,356	26,475	28,464	29,740
Virgin Islands	0	0	0	0	316	594	253	296	471	567	402	511
Virginia	14,895	16,201	17,365	19,143	21,293	22,100	20,744	22,180	23,187	22,040	22,306	21,658
Washington	34,685	49,985	68,235	74,879	85,571	90,148	87,276	84,149	63,965	61,563	61,809	68,142
West Virginia	4,930	4,490	4,262	4,115	4,160	4,704	4,230	4,336	5,164	5,320	5,546	5,294
Wisconsin	31	7	54,137	55,829	54,576	59,744	58,071	50,714	50,894	42,514	59,331	62,715
Wyoming	0	0	416	1,366	1,271	1,119	818	776	864	1,113	1,337	1,363
National Totals	2,107,739	2,466,513	2,984,290	3,440,216	3,971,937	4,423,119	4,914,056	5,233,425	5,110,537	5,380,726	5,640,094	5,886,779

* Subscriber data was not actually collected in 1997. USAC used estimated number of subscribers for all states.

† Average number of subscribers reported for 1998 through 2000 for companies requesting reimbursement (including true-ups through March 2001). 99% of all eligible companies have reported to USAC for reimbursement at this time.

Source: Universal Service Administrative Company.

Table 2.6
Lifeline Assistance Dollar Payments by State or Jurisdiction

State or Jurisdiction	1989	1990	1991	1992	1993	1994	1995	1996	1997	1998	1999	2000	Cumulative Total
Alabama	0	0	0	0	0	0	56,744	372,371	602,521	1,449,303	1,590,349	1,907,509	5,978,797
Alaska	0	0	0	0	0	24,330	55,101	69,116	73,941	205,701	383,225	582,693	1,394,107
American Samoa	0	0	0	0	0	0	0	0	0	8,167	26,893	41,388	76,448
Arizona	117,744	136,518	127,419	144,290	188,216	307,699	346,595	383,752	396,391	1,606,287	1,720,671	2,045,764	7,521,346
Arkansas	251,116	276,742	301,087	316,837	310,979	295,293	301,808	362,497	374,881	585,933	594,392	596,488	4,568,053
California	29,082,569	32,228,252	36,072,671	40,381,514	47,512,283	52,461,134	57,460,181	62,231,440	63,011,988	244,372,788	249,506,436	264,488,604	1,178,809,860
Colorado	405,491	173,248	751,056	843,519	802,077	775,750	727,801	829,354	942,972	1,861,235	2,077,456	2,407,587	12,597,546
Connecticut	0	0	0	0	57,033	1,493,569	2,586,972	2,660,608	2,590,702	3,660,711	4,344,924	4,895,998	22,290,517
Delaware	0	0	0	0	0	0	0	0	0	23,198	38,185	51,796	113,179
District of Columbia	112,180	99,980	90,500	128,348	312,684	429,396	313,998	293,322	318,368	769,414	876,337	952,218	4,696,745
Florida	0	0	0	0	0	1,290,282	4,396,137	5,191,213	5,448,368	10,368,040	10,962,971	11,943,361	49,600,372
Georgia	0	0	794,088	2,247,925	2,764,461	3,003,777	3,315,787	3,383,638	3,164,320	6,187,332	6,313,688	6,461,239	37,636,255
Guam	0	0	0	0	0	0	0	0	0	18,061	68,177	170,743	256,981
Hawaii	203,052	198,943	186,490	182,555	190,166	196,554	202,107	273,471	271,524	551,150	805,625	1,074,352	4,335,989
Idaho	328,732	347,270	358,515	355,127	349,344	328,583	321,830	320,845	311,156	576,367	1,306,602	1,823,306	6,727,677
Illinois	0	18	414,457	0	0	0	0	0	0	1,856,606	3,285,371	4,419,690	9,976,142
Indiana	0	0	0	0	0	0	0	0	0	795,195	1,231,284	1,205,989	3,232,468
Iowa	0	0	0	0	0	0	0	0	0	161,566	409,513	751,517	1,322,596
Kansas	0	0	0	0	0	0	0	0	0	38	340,226	474,877	1,594,671
Kentucky	0	0	0	0	0	0	0	0	0	315,271	2,128,575	7,782,650	5,926,496
Louisiana	0	0	0	0	0	0	0	0	0	379,066	681,067	1,071,618	2,131,751
Maine	1,324,559	1,720,591	2,165,485	2,605,855	2,902,206	2,959,351	2,652,482	2,737,366	2,669,234	5,338,338	5,711,223	6,750,824	39,537,514
Maryland	120,042	220,346	213,947	213,303	221,574	218,052	211,819	180,079	166,473	317,814	326,288	352,177	2,764,914
Massachusetts	0	2,552,254	5,126,895	5,996,798	6,598,801	7,064,939	7,146,757	6,952,050	6,564,336	13,628,125	14,207,842	14,821,315	90,660,112
Michigan	433,487	1,348,992	2,163,526	2,742,396	3,081,708	3,351,293	3,288,234	3,203,533	3,104,079	9,761,204	10,059,023	11,399,192	53,936,667
Minnesota	1,658,815	2,256,567	2,416,108	2,258,780	2,295,299	2,332,178	2,170,211	2,080,597	1,998,168	3,534,194	3,471,610	3,650,772	30,123,299
Mississippi	0	0	16,962	29,506	109,841	339,633	399,633	401,106	349,468	887,098	1,136,422	1,489,290	5,158,959
Missouri	633,736	620,605	648,102	711,138	699,011	653,539	590,212	486,547	435,466	551,102	754,501	1,466,029	8,249,988
Montana	192,095	234,696	228,885	234,046	266,870	281,441	290,312	328,627	319,745	677,995	824,313	932,381	4,811,406
Nebraska	0	0	0	0	0	0	0	0	0	619,118	820,980	1,225,081	2,665,179
Nevada	113,400	122,289	134,038	147,595	172,658	194,440	206,654	196,662	215,016	214,714	754,020	1,319,500	3,790,986
New Hampshire	0	0	0	0	0	0	0	0	0	162,362	331,956	443,404	937,722
New Jersey	0	0	0	0	0	0	0	0	0	343,979	404,857	2,026,134	2,774,970
New Mexico	465,455	528,392	615,450	744,810	1,167,110	1,357,828	1,216,787	1,264,979	1,273,169	2,620,225	2,875,410	3,170,204	17,299,819
New York	8,917,964	11,253,994	15,649,754	18,295,637	20,970,135	23,844,744	27,188,016	30,924,772	29,327,216	54,776,809	51,473,090	48,410,705	341,032,836
North Carolina	681,469	637,444	647,593	875,130	962,905	1,003,092	922,046	972,403	948,969	2,443,601	3,755,587	5,637,945	19,488,184
North Dakota	159	299,829	438,302	447,187	421,896	412,255	378,733	333,434	309,496	876,274	960,538	1,016,245	5,894,348
Northern Mariana Islands	0	0	0	0	0	0	0	0	0	10,659	30,391	29,576	70,626
Ohio	643,659	643,996	650,084	1,304,827	1,963,353	2,293,070	2,409,791	2,366,359	2,535,383	5,390,963	8,113,627	13,118,285	41,433,397
Oklahoma	0	0	0	0	0	0	0	10	900	106,526	173,816	800,828	1,082,080
Oregon	891,600	894,729	944,221	1,044,746	1,175,398	1,262,606	1,499,920	1,479,004	1,310,954	2,381,568	2,484,518	2,750,033	18,119,297
Pennsylvania	0	0	0	0	0	0	0	87,639	298,771	1,742,564	3,043,969	3,941,186	9,114,129
Puerto Rico	0	0	0	0	0	0	0	0	0	587,156	1,064,389	1,116,360	2,767,905
Rhode Island	571,349	643,660	960,213	1,111,414	1,487,776	1,693,628	1,713,982	1,772,985	1,843,008	3,776,998	3,898,361	4,191,937	23,665,311
South Carolina	0	0	0	0	0	0	264,326	647,296	772,226	1,825,532	1,735,670	1,776,712	7,021,762
South Dakota	190,399	201,953	207,281	211,499	214,402	160,110	156,115	152,834	155,737	674,584	742,425	875,153	3,942,492
Tennessee	0	0	0	506,187	844,079	881,488	837,524	841,342	790,409	1,874,811	2,527,805	3,385,607	12,489,252
Texas	800,535	1,120,002	1,736,759	3,576,193	4,181,609	5,335,092	6,723,118	7,776,103	8,124,667	17,624,701	20,341,821	23,137,460	100,478,060
Utah	381,945	609,049	874,025	1,161,879	1,203,870	1,208,738	1,179,200	1,057,483	950,263	1,699,274	1,665,098	1,771,270	13,762,094
Vermont	691,848	755,646	858,766	924,333	979,697	1,041,838	1,094,178	1,039,649	1,064,932	2,214,987	2,403,381	2,645,685	15,714,940
Virgin Islands	0	0	0	0	5,753	29,075	22,459	14,293	19,779	49,229	40,225	44,910	225,723
Virginia	599,744	669,972	704,087	782,585	907,400	920,012	912,437	911,374	973,851	1,789,384	1,860,517	1,910,157	12,941,520
Washington	858,824	1,474,869	2,199,086	2,524,658	2,997,455	2,966,094	2,813,846	2,743,597	2,686,537	4,182,773	4,962,458	6,131,336	36,541,533
West Virginia	206,163	192,927	181,082	175,309	188,356	206,594	190,638	176,422	216,891	367,974	383,484	393,823	2,879,663
Wisconsin	117	234	217,958	482,544	521,821	617,261	676,880	653,204	610,732	2,768,442	3,882,741	4,459,226	14,891,160
Wyoming	0	0	5,833	57,652	54,640	49,077	36,101	33,007	36,306	93,464	113,024	122,227	601,331
Industry Total	50,878,248 ¹	62,464,007 ¹	79,103,725 ¹	93,766,122 ¹	109,082,866 ¹	123,283,835 ¹	137,277,472 ¹	148,186,383 ¹	147,579,351 ¹	422,006,158 ¹	446,161,998 ¹	487,867,009 ²	2,307,657,185

1 Payments are final and not subject to further adjustment.

2 Dollars reported are for companies requesting reimbursement. Approximately 99% have reported at this time. Data includes true-ups submitted through April 2001. Lifeline dollars for 1998, 1999 and 2000 include toll limitation services (TLS) and presubscribes interexchange carrier charges (PICC).

Source: Universal Service Administrative Company.

Table 2.7
Lifeline Assistance Dollar Payments by Study Area

ID Code	Study Area Name	1990	1991	1992	1993	1994	1995	1996	1997	1998	1999	Non-Tribal 2000	Tribal 2000	Cumulative Total	
TOTAL	ALABAMA	0	0	0	0	0	56,744	372,371	602,521	1,449,303	1,590,349	1,907,509	0	5,978,797	
250281	CONTEL SOUTH - AL DBA GTE AL	0	0	0	0	0	0	227	5,660	20,261	29,809	41,395	0	97,352	
250282	BLOUNTSVILLE TEL CO	0	0	0	0	0	0	0	2,698	6,168	6,382	6,265	0	21,513	
250283	BRINDLEE MOUNTAIN TEL CO	0	0	0	0	0	0	1,982	6,636	16,919	18,935	20,372	0	64,844	
250284	BUTLER TEL CO	0	0	0	0	0	0	0	0	5,019	7,203	10,493	0	22,715	
250285	CASTLEBERRY TEL CO	0	0	0	0	0	0	1,449	1,814	3,423	4,578	4,865	0	16,129	
250290	FARMERS TEL COOP - AL	0	0	0	0	0	0	9,802	18,895	37,016	44,380	49,140	0	159,233	
250293	GTE SOUTH - AL	0	0	0	0	0	0	457	7,610	29,503	42,801	61,615	0	141,986	
250295	GRACEBA	0	0	0	0	0	0	0	0	0	0	294	0	294	
250296	GOSHEN TEL CO	0	0	0	0	0	0	0	0	0	21	0	0	21	
250297	GROVE HILL TEL CORP	0	0	0	0	0	0	0	0	0	232	0	0	232	
250298	GULF TEL CO - AL	0	0	0	0	0	0	2,717	5,435	10,123	10,014	10,096	0	38,385	
250299	HAYNEVILLE TEL CO	0	0	0	0	0	0	1,982	4,654	11,582	13,370	12,668	0	44,256	
250300	HOPPER TEL CO INC	0	0	0	0	0	0	0	4,232	8,043	11,172	13,896	0	37,343	
250301	FRONTIER-LAMAR CNTY	0	0	0	0	0	0	210	815	1,211	1,456	1,498	0	5,190	
250302	ALLTEL ALABAMA	0	0	0	0	0	0	2,252	4,657	10,057	10,944	12,184	0	40,094	
250304	MILLRY TEL CO	0	0	0	0	0	0	2,939	7,626	21,308	25,508	27,944	0	85,325	
250305	MON-CRE TEL COOP INC	0	0	0	0	0	0	0	1,440	4,186	5,957	7,981	0	19,564	
250306	FRONTIER COMM.-AL	0	0	0	0	0	0	2,205	4,974	11,511	12,264	15,883	0	46,837	
250308	NEW HOPE TEL COOP - AL	0	0	0	0	0	0	2,336	5,141	8,122	9,214	9,766	0	34,579	
250311	OAKMAN TEL CO	0	0	0	0	0	0	222	671	1,591	1,495	2,040	0	6,019	
250312	OTELCO TEL (ONEONTA TEL CO)	0	0	0	0	0	0	1,036	1,382	10,714	12,194	16,058	0	41,384	
250314	PEOPLES TEL CO	0	0	0	0	0	0	0	0	18,263	23,404	25,897	0	67,564	
250315	PINE BELT TEL CO	0	0	0	0	0	0	1,888	3,305	3,046	3,442	3,718	0	15,199	
250316	RAGLAND TEL CO	0	0	0	0	0	0	0	1,594	2,324	2,135	1,939	0	7,992	
250317	ROANOKE TEL CO	0	0	0	0	0	0	0	0	2,338	3,241	3,843	0	9,422	
250318	FRONTIER COMM-SOUTH	0	0	0	0	0	0	1,680	3,853	8,709	10,109	11,548	0	35,899	
250322	UNION SPRINGS TEL CO	0	0	0	0	0	0	3,016	7,880	16,865	19,383	21,456	0	68,600	
255181	SO CENTRAL BELL-AL	0	0	0	0	0	0	56,744	336,171	501,549	1,181,001	1,260,706	1,514,655	0	4,850,826
TOTAL	ALASKA	0	0	0	0	24,330	55,101	69,116	73,941	205,701	383,225	524,301	58,392	1,394,107	
613000	ACS, INC. d/b/a ANCHORAGE TEL UTILITY	0	0	0	0	24,330	55,101	69,116	73,941	132,552	147,098	152,729	0	654,867	
613001	ARTIC SLOPE TEL ASSOCIATION COOP	0	0	0	0	0	0	0	0	0	0	21	18	39	
613002	BETTLES TELEPHONE CO INC	0	0	0	0	0	0	0	0	0	0	77	24	101	
613003	BRISTOL BAY TEL COOP	0	0	0	0	0	0	0	0	2,218	6,293	8,314	2,831	19,656	
613004	BUSH-TELL INC.	0	0	0	0	0	0	0	0	0	707	4,018	1,702	6,427	
613005	CIRCLE UTILITIES	0	0	0	0	0	0	0	0	35	104	170	55	364	
613006	COPPER VALLEY TEL COOP	0	0	0	0	0	0	0	0	1,418	8,641	11,728	1,684	23,471	
613007	CORDOVA TELEPHONE COOP	0	0	0	0	0	0	0	0	208	879	1,633	0	2,720	
613008	PTI COMM OF ALASKA	0	0	0	0	0	0	0	0	6,562	15,815	26,296	0	48,673	
613009	GTE ALASKA	0	0	0	0	0	0	0	0	1,973	14,220	19,623	0	35,816	
613010	TEL UTIL-NORTHLAND (GLACIER STATE)	0	0	0	0	0	0	0	0	1,818	17,980	43,402	34	63,234	
613011	INTERIOR TEL CO INC	0	0	0	0	0	0	0	0	472	1,628	2,240	0	4,340	
613012	TEL UTIL OF ALASKA (JUNEAU & DOUGLAS)	0	0	0	0	0	0	0	0	151	1,566	3,935	0	5,652	
613013	KETCHIKAN PUBLIC UTILITIES	0	0	0	0	0	0	0	0	4,784	7,931	13,784	2,994	29,493	
613015	MATANUSKA TEL ASSOC	0	0	0	0	0	0	0	0	14,285	37,955	65,452	1,873	119,565	
613016	MUKLUK TEL CO INC	0	0	0	0	0	0	0	0	154	1,351	3,206	0	4,711	
613017	ALASKA TEL CO	0	0	0	0	0	0	0	0	62	1,593	6,979	1,994	10,628	
613018	NUSHAGAK TEL COOP	0	0	0	0	0	0	0	0	2,505	4,053	5,415	720	12,693	
613020	TEL UTIL-NORTHLAND (SITKA TEL CO)	0	0	0	0	0	0	0	0	394	1,825	4,612	67	6,898	
613022	TELEPHONE UTILITIES OF ALASKA	0	0	0	0	0	0	0	0	0	14	109	0	123	
613022	GCI COMMUNICATIONS, CORP	0	0	0	0	0	0	0	0	0	10,647	23,401	0	34,048	
613023	UNITED UTILITIES INC	0	0	0	0	0	0	0	0	35,668	101,956	124,032	42,989	304,645	
613023	UNITED-KUC, INC.	0	0	0	0	0	0	0	0	0	0	1,249	603	1,852	
613025	YUKON TEL CO INC	0	0	0	0	0	0	0	0	442	899	1,708	792	3,841	
613026	NORTH COUNTRY TELEPHONE CO.	0	0	0	0	0	0	0	0	0	14	84	12	110	
613028	SUMMIT TEL & TEL CO OF ALASKA	0	0	0	0	0	0	0	0	0	56	84	0	140	
TOTAL	AMERICAN SAMOA	0	0	0	0	0	0	0	0	8,167	26,893	41,388	0	76,448	
673900	AMERICAN SAMOA TELECOM AUTHORITY	0	0	0	0	0	0	0	0	8,167	26,893	41,388	0	76,448	
TOTAL	ARIZONA	136,518	127,419	144,290	188,216	307,699	346,595	383,752	396,391	1,606,287	1,720,671	2,012,963	32,801	7,403,602	
452169	SAN CARLOS TELECOMM. UTILITY, INC.	0	0	0	0	0	0	0	0	0	8,114	31,470	14,858	54,442	
452171	ARIZONA TELEPHONE CO	30	55	36	118	106	63	24	24	109	152	698	0	1,415	
452172	CITIZENS UTILITIES RURAL CO	3,379	3,238	3,513	4,440	4,328	4,376	4,215	4,357	167,231	202,894	211,259	0	613,230	
452174	SOUTHWESTERN TEL CO	0	0	0	0	0	0	0	0	912	1,692	3,236	1,371	7,211	
452175	CENTURY TEL OF THE SW - AZ	24	40	58	56	51	60	52	48	287	532	2,406	0	3,614	
452176	COPPER VALLEY TEL	0	0	0	0	0	0	0	0	2,524	4,065	576	0	7,165	
452176	VALLEY TEL COOP - AZ	0	0	0	0	0	0	0	0	1,172	2,187	6,128	0	9,487	
452177	CON. WEST DBA GTE AZ	5,920	5,641	5,029	9,624	7,693	0	0	0	1,462	0	2,932	0	38,301	
452179	GILA RIVER TELECOMM., INC.	0	0	0	0	0	0	0	0	1,462	4,439	18,572	1,675	26,148	

Table 2.7
Lifeline Assistance Dollar Payments by Study Area

ID Code	Study Area Name	1990	1991	1992	1993	1994	1995	1996	1997	1998	1999	Non-Tribal 2000	Tribal 2000	Cumulative Total
ARIZONA Continued														
452200	FORT MOJAVE TEL INC	0	0	0	0	0	0	0	0	853	736	868	0	2,457
452226	MIDVALE - AZ	0	0	0	0	0	0	0	0	5	0	565	0	570
452302	CONTEL CALIF - AZ	810	767	775	953	1,034	949	906	764	555	4,301	4,319	78	16,211
453334	TABLE TOP TEL CO	0	0	0	0	0	0	0	0	1,805	2,163	2,414	0	6,382
454426	CITIZENS-ARIZONA	0	0	0	0	0	0	0	0	58,323	63,342	59,966	96	181,727
454449	NAVAJO COMM CO - AZ	0	8	56	96	96	40	0	0	19,012	25,022	53,057	14,723	112,110
455101	US WEST - AZ	126,355	117,670	134,823	172,929	294,391	341,107	378,555	391,198	1,352,037	1,401,032	1,614,497	0	6,324,594
TOTAL	ARKANSAS	276,742	301,087	316,837	310,979	295,293	301,808	362,497	374,881	585,933	594,392	596,488	0	4,316,937
401691	ALLTEL ARKANSAS INC	0	0	0	0	0	0	0	0	5,208	15,563	23,813	0	44,584
401692	ARKANSAS TEL CO INC	0	0	0	0	0	0	0	0	123	332	252	0	707
401697	CENTRAL ARKANSAS TEL	0	0	0	0	0	0	0	0	50	203	424	0	677
401698	CLEVELAND COUNTY TEL	0	0	0	0	0	0	0	0	22	72	171	0	265
401699	DECATUR TELEPHONE CO INC- AR	0	0	0	0	0	0	0	0	0	15	62	0	77
401705	CENTURYTEL OF ARKANSAS	0	0	404	848	960	1,257	1,416	1,586	5,585	11,924	15,973	0	39,953
401709	MADISON COUNTY TEL. CO. INC.	0	0	0	0	0	0	0	0	0	150	247	0	397
401711	CENTURYTEL OF MOUNTAIN HOME	0	0	0	0	0	0	0	0	1,795	7,971	13,296	0	23,062
401718	PRAIRIE GROVE TEL CO	0	0	0	0	0	0	0	0	30	140	433	0	603
401720	CENTURYTEL OF REDFIELD	0	0	0	0	0	0	0	0	28	291	678	0	997
401722	E. RITTER TEL CO	0	0	0	0	0	0	0	0	8,323	11,241	8,908	0	28,472
401724	SW ARKANSAS TEL COOP	0	0	0	0	0	0	0	0	660	953	1,165	0	2,778
401726	TRI-COUNTY TEL CO-AR	0	0	0	0	0	0	0	0	6,882	6,762	2,710	0	16,354
401727	CENTURY TEL. OF SOUTH AR, INC.	0	0	0	0	0	0	0	0	0	305	904	0	1,209
401730	CONTEL AR DBA GTE AR	0	0	0	0	0	3,019	7,787	8,155	23,958	29,213	21,331	0	93,463
401733	YELCOT TEL CO INC	0	0	0	0	0	0	0	0	988	1,781	2,011	0	4,780
401790	CONTEL KS DBA GTE AR	0	0	0	0	0	446	1,033	1,058	6,763	8,265	5,177	0	22,742
402080	GTE SOUTHWEST - AR	0	0	0	0	0	26,226	25,730	26,884	81,385	83,743	55,227	0	299,195
405211	SOUTHWESTERN BELL-AR	276,742	301,087	316,433	310,131	294,333	270,860	326,531	337,198	444,133	415,468	443,706	0	3,736,622
TOTAL	CALIFORNIA	32,228,252	36,072,671	40,381,514	47,512,283	52,461,134	57,460,181	62,231,440	63,011,988	244,372,788	249,506,436	264,488,297	307	1,149,727,291
542301	CALAVERAS TEL CO	3,426	3,705	3,973	4,212	4,491	4,233	5,687	6,123	18,278	16,791	19,575	0	90,494
542302	CONTEL OF CALIF - CA	770,873	830,666	938,044	980,930	970,415	1,052,288	1,298,382	1,487,455	5,258,623	5,108,796	4,892,114	234	23,588,820
542304	C P NATIONAL CORP-CA	56,759	64,931	68,222	71,460	74,562	87,778	0	0	0	0	0	0	423,712
542308	CITIZENS UTIL OF CA	183,386	195,675	208,567	214,416	221,092	246,600	276,002	347,419	1,089,802	1,134,537	1,269,317	16	5,386,829
542311	CAL-ORE TEL CO	11,103	12,218	12,771	12,775	14,100	13,848	14,581	15,882	64,793	65,250	65,187	0	302,608
542313	DUCOR TELEPHONE	3,202	3,870	4,211	4,875	5,108	5,552	6,733	7,329	27,486	30,394	34,680	0	133,440
542315	EVANS TEL CO	31,200	31,009	35,027	40,570	43,971	42,557	49,281	53,631	203,533	190,960	201,475	0	923,214
542318	FORESTHILL TEL CO INC	3,183	3,074	3,793	3,815	3,765	3,202	3,009	3,375	12,779	12,870	12,891	0	65,756
542319	GTE CALIFORNIA - CA	5,133,387	5,892,337	5,852,716	6,871,266	7,515,693	8,641,356	9,709,206	10,588,230	43,145,414	42,322,236	43,522,168	13	189,194,022
542321	HAPPY VALLEY TEL CO	9,475	9,576	8,951	10,198	12,109	14,354	16,874	17,267	70,852	65,361	65,584	0	300,601
542322	HORNITOS TEL CO	1,603	1,487	1,157	1,144	1,590	1,913	2,250	2,018	6,712	7,028	6,569	0	33,471
542323	WINTERHAVEN TEL CO	6,957	7,321	8,036	8,944	9,476	9,767	8,749	8,568	39,558	41,881	36,127	0	185,384
542324	KERMAN TELEPHONE CO	30,674	32,846	35,197	37,055	38,282	39,984	40,397	48,416	171,532	179,115	183,053	0	836,551
542332	THE PONDEROSA TEL CO	16,191	16,273	17,302	17,231	15,998	18,276	20,488	20,985	84,082	80,878	78,731	40	386,475
542334	ROSEVILLE TEL CO	90,749	102,944	131,885	133,722	151,817	167,000	188,976	186,067	755,799	741,040	728,416	0	3,378,415
542338	SIERRA TELEPHONE CO	56,747	63,102	66,942	72,005	75,866	74,677	77,797	80,052	326,767	334,893	303,742	0	1,532,590
542339	THE SISKIYOU TEL CO	13,924	14,700	16,726	18,086	18,413	19,781	21,074	21,418	79,002	90,067	93,686	0	406,877
542343	THE VOLCANO TEL CO	8,374	9,111	10,139	12,654	14,860	15,248	17,332	20,516	80,822	83,232	90,838	0	363,126
542344	GTE WEST COAST - CA	26,696	29,384	36,846	41,164	42,467	41,821	40,229	43,071	158,823	167,736	171,084	4	799,325
542346	PINNACLES TEL CO	186	196	217	223	201	273	288	300	1,201	1,190	1,146	0	5,421
543402	CITIZENS GOLDEN STATE	0	0	0	0	0	0	78,527	87,071	305,711	248,431	281,321	0	1,001,061
544342	CITIZENS TUOLUMNE	26,148	27,330	28,839	29,776	30,649	30,732	31,299	34,746	120,578	92,416	108,187	0	560,700
545170	PACIFIC BELL	25,744,009	28,720,916	32,891,853	38,925,762	43,196,209	46,928,941	50,324,279	49,932,049	192,350,641	198,491,334	212,322,406	0	919,828,399
TOTAL	COLORADO	173,248	751,056	843,519	802,077	775,750	727,801	829,354	942,972	1,861,235	2,077,456	2,407,519	68	12,192,055
461835	SUNFLOWER TEL - CO	0	0	0	0	0	0	0	0	105	182	426	0	713
462181	BIJOU TEL COOP ASSOC	0	86	657	494	495	393	729	954	973	1,022	1,393	0	7,196
462182	BLANCA TEL CO	0	99	681	560	487	435	445	688	1,372	1,974	2,982	0	9,723
462184	DELTA COUNTY TEL CO	0	0	0	790	1,692	1,751	2,984	4,482	8,953	10,806	14,443	0	45,901
462185	CENTURYTEL OF EAGLE	0	552	1,094	1,056	894	51,283	61,377	68,723	134,950	155,319	173,348	0	648,596
462186	EASTERN SLOPE RURAL TEL ASSN	0	0	0	423	1,551	1,485	2,057	2,412	4,362	4,865	5,397	0	22,542
462187	EL PASO COUNTY MUTUAL TEL CO	0	674	1,467	1,384	1,333	1,434	1,631	1,794	3,857	4,284	4,812	0	22,670
462188	FARMERS TEL CO - COLORADO	0	0	56	78	16	0	0	253	422	499	637	0	1,961
462190	HAXTUN TEL CO	0	0	0	0	0	0	0	0	2,156	2,289	2,545	0	6,990
462192	BIG SANDY TELECOM	0	99	835	535	574	516	554	552	651	1,085	1,414	0	6,815
462193	NUCLA-NATURITA TEL CO	0	0	565	495	534	518	460	509	1,092	1,344	1,764	0	7,281
462194	NUNN TEL CO	0	0	0	0	0	0	0	0	42	231	294	0	567
462196	PEETZ COOP TEL CO	0	8	84	81	84	84	84	84	168	168	168	0	1,013
462197	PHILLIPS COUNTY TEL	0	46	769	672	626	541	621	864	871	844	1,038	0	6,892
462198	PINE DRIVE TEL CO	0	0	0	0	0	0	0	312	301	315	441	0	1,369

Table 2.7
Lifeline Assistance Dollar Payments by Study Area

ID Code	Study Area Name	1990	1991	1992	1993	1994	1995	1996	1997	1998	1999	Non-Tribal 2000	Tribal 2000	Cumulative Total
COLORADO Continued														
462199	PLAINS COOP TEL ASSN	0	96	1,336	1,476	846	531	714	875	1,736	2,156	2,390	0	12,156
462201	RICO TEL CO	0	0	0	0	0	0	28	48	21	0	0	0	97
462202	ROGGEN TEL COOP CO	0	0	0	45	42	42	42	41	84	84	147	0	527
462203	RYE TEL CO INC	0	295	796	751	749	787	833	846	1,140	1,495	1,968	0	9,660
462204	COLUMBINE ACO CORP	0	0	42	655	486	612	756	1,071	2,107	2,429	3,159	0	11,317
462207	STRASBURG TEL CO	0	0	0	42	151	121	237	241	519	889	985	0	3,185
462208	CENTURYTEL OF COLORADO	0	0	0	0	0	0	0	0	2,543	3,859	5,460	0	11,862
462209	WIGGINS TEL. ASSOC.	0	0	0	0	0	0	0	0	0	308	669	0	977
465102	US WEST - CO	173,248	749,101	835,137	792,540	765,190	667,268	755,802	858,223	1,692,820	1,881,009	2,181,639	68	11,352,045
TOTAL CONNECTICUT		0	0	0	57,033	1,493,569	2,586,972	2,660,608	2,590,702	3,660,711	4,344,924	4,895,998	0	22,290,517
132454	THE WOODBURY TEL CO	0	0	0	0	2,286	6,169	6,473	6,107	8,770	10,651	10,408	0	50,864
135200	SOUTHERN NEW ENGLAND TEL	0	0	0	57,033	1,491,283	2,580,803	2,654,135	2,584,595	3,651,941	4,334,273	4,885,590	0	22,239,653
TOTAL DELAWARE		0	0	0	0	0	0	0	0	23,198	38,185	51,796	0	113,179
565010	BELL ATLANTIC - DE	0	0	0	0	0	0	0	0	23,198	38,185	51,796	0	113,179
TOTAL DISTRICT OF COLUMBIA		99,980	90,500	128,348	312,684	429,396	313,998	293,322	318,368	769,414	876,337	952,218	0	4,584,565
575020	BELL ATLANTIC - DC	99,980	90,500	128,348	312,684	429,396	313,998	293,322	318,368	769,414	876,337	952,218	0	4,584,565
TOTAL FLORIDA		0	0	0	0	1,290,282	4,396,137	5,191,213	5,448,368	10,368,040	10,962,971	11,943,357	4	49,600,372
210291	GTC, INC. (FLORAL TEL CO)	0	0	0	0	0	0	0	0	1,040	1,813	7,233	0	10,086
210318	FRONTIER COMM-SOUTH	0	0	0	0	0	0	0	0	2,149	3,439	4,007	0	9,595
210328	GTE FLORIDA INC	0	0	0	0	0	65,551	383,481	503,556	1,205,917	1,605,941	1,706,165	4	5,470,615
210329	GTC, INC. (GULF TEL CO)	0	0	0	0	0	0	0	0	10,100	31,066	35,935	0	77,101
210331	INDIANTOWN SYSTEM (ITS TELECOM)	0	0	0	0	0	0	161	197	125	0	0	0	483
210335	NORTHEAST FLORIDA TEL CO	0	0	0	0	0	0	0	0	5,048	15,034	21,615	0	41,697
210336	ALLTEL FLORIDA	0	0	0	0	0	0	0	0	10,942	56,641	94,293	0	161,876
210338	QUINCY TEL CO-FL DIV	0	0	0	0	0	0	328	313	1,785	6,947	20,842	0	30,215
210339	GTC, INC. (ST. JOSEPH TEL)	0	0	0	0	0	0	0	0	15,010	36,545	62,441	0	113,996
210340	SPRINT-FLORIDA INC	0	0	0	0	0	426	42,335	36,690	12,663	0	0	0	92,114
210341	SPRINT-FLORIDA INC	0	0	0	0	0	3,846	95,937	116,729	342,664	355,824	537,397	0	1,452,397
215191	BELL SOUTH - FL	0	0	0	0	1,290,282	4,326,314	4,668,971	4,790,883	8,760,597	8,849,721	9,453,429	0	42,140,197
TOTAL GEORGIA		0	794,088	2,247,925	2,764,461	3,003,777	3,315,787	3,383,638	3,164,320	6,187,332	6,313,688	6,461,239	0	37,636,255
220324	VALLEY TEL CO	0	0	0	0	0	0	152	413	0	0	1,265	0	1,830
220338	QUINCY TEL CO-GA DIV	0	0	0	0	0	0	0	0	97	256	483	0	836
220346	BLUE RIDGE TEL CO	0	0	0	0	0	0	0	0	438	2,717	4,016	0	7,171
220347	BRANTLEY TEL CO	0	0	0	0	0	0	0	0	4627	6,244	7,335	0	18,206
220348	BULLOCH CNTY. RURAL TEL. COOP.	0	0	0	0	0	0	0	0	0	421	943	0	1,364
220351	CAMDEN TEL. & TEL. CO., INC.-GA	0	0	0	0	0	0	0	0	0	2,574	3,370	0	5,944
220355	CITIZENS TEL CO - GA	0	0	0	0	0	0	0	0	456	1,187	900	0	2,543
220356	COASTAL UTILITIES INC	0	0	0	0	0	0	0	0	4,322	13,092	12,711	0	30,125
220357	ALLTEL GEORGIA INC	0	0	0	0	0	0	29	1,239	5,911	26,034	38,799	0	72,012
220358	DARIEN TEL CO	0	0	0	0	0	0	0	0	15	0	0	0	15
220362	FRONTIER COMM OF FAIRMOUNT	0	0	0	0	0	0	0	0	1,299	1,500	1,777	0	4,576
220364	GEORGIA TELEPHONE CORP	0	0	0	0	0	0	0	0	157	1,951	4,395	0	6,503
220365	GLENWOOD TEL. CO.	0	0	0	0	0	0	0	0	0	339	731	0	1,070
220368	HART TEL CO INC	0	0	0	0	0	0	0	0	187	2,112	3,042	0	5,341
220371	INTERSTATE TEL CO	0	0	0	0	0	0	0	530	0	0	1,780	0	2,310
220375	NELSON-BALL GROUND TEL CO	0	0	0	0	0	0	0	0	143	730	906	0	1,779
220376	PEMBROKE TEL CO	0	0	0	0	0	0	0	0	4	0	0	0	4
220377	PINELAND TEL COOP	0	0	0	0	0	0	0	0	606	2,505	4,706	0	7,817
220378	PLANTERS RURAL TEL COOP	0	0	0	0	0	0	0	0	4	30	63	0	97
220379	PLANT TEL CO	0	0	0	0	0	0	0	0	0	2,570	6,183	0	8,753
220380	PROGRESSIVE RURAL TEL COOP	0	0	0	0	0	0	0	0	0	0	0	0	0
220382	RINGGOLD TEL CO	0	0	0	0	0	0	0	0	1,809	2,784	3,789	0	8,382
220386	STANDARD TEL CO	0	0	0	0	0	0	0	0	1,012	3,570	14,109	0	18,691
220387	FRONTIER COMM. OF GEORGIA	0	0	0	0	0	0	0	0	2,299	2,197	2,617	0	7,113
220392	WAVERLY HALL TEL CO	0	0	0	0	0	0	0	0	30	325	544	0	899
223036	GEORGIA ALLTEL TELECOM	0	0	0	0	0	0	0	0	10,532	51,074	76,798	0	138,404
223037	ALLTEL GEORGIA COMM	0	0	0	0	0	0	0	0	33,328	122,158	183,047	0	338,533
225192	BELL SOUTH - GA	0	794,088	2,247,925	2,764,461	3,003,777	3,315,787	3,383,457	3,162,138	6,120,056	6,067,318	6,086,930	0	36,945,937
TOTAL GUAM		0	0	0	0	0	0	0	0	18,061	68,177	170,743	0	256,981
663800	GUAM TELEPHONE AUTHORITY	0	0	0	0	0	0	0	0	18,061	68,177	170,743	0	256,981
TOTAL HAWAII		198,943	186,490	182,555	190,166	196,554	202,107	273,471	271,524	551,150	805,625	1,074,352	0	4,132,937
623100	GTE HAWAIIAN TEL. CO	198,943	186,490	182,555	190,166	196,554	202,107	273,471	271,524	551,150	805,625	1,074,352	0	4,132,937

Table 2.7
Lifeline Assistance Dollar Payments by Study Area

ID Code	Study Area Name	1990	1991	1992	1993	1994	1995	1996	1997	1998	1999	Non-Tribal 2000	Tribal 2000	Cumulative Total
TOTAL	IDAHO	347,270	358,515	355,127	349,344	328,583	321,830	320,845	311,156	576,367	1,306,602	1,823,180	126	6,398,945
472213	ALBION TEL CO INC	590	636	636	593	573	505	336	3,682	5,577	13,862	17,493	0	44,483
472215	CAMBRIDGE TEL CO - ID	691	811	931	875	1,018	947	739	1,283	1,559	2,177	2,411	0	13,442
472215	COUNCIL TELEPHONE CO	0	0	0	0	0	0	0	0	579	3,950	4,584	0	9,113
472218	CUSTER TEL COOP	1,092	1,075	915	1,050	1,091	1,041	971	1,056	1,462	2,842	5,201	0	17,796
472220	FILER MUTUAL TEL CO-ID	1,411	1,746	1,974	1,700	1,473	1,465	1,337	1,104	420	4,858	5,985	0	23,473
472221	FARMERS MUTUAL TEL LTD - ID	2,413	2,391	2,180	2,245	2,264	2,406	2,142	1,692	4,235	8,099	10,372	0	40,439
472222	FREMONT TELCOM	0	0	0	0	0	0	0	3,156	6,167	19,310	22,898	0	51,531
472223	CENTURYTEL OF THE GEM STATE-ID	1,628	1,294	1,032	839	993	1,052	1,014	843	1,659	2,562	4,069	0	16,985
472225	CENTURYTEL - ID	3,458	3,200	3,670	3,798	3,483	3,989	4,067	3,757	6,622	9,083	17,703	0	62,830
472226	MIDVALE TEL EXCH INC	612	590	612	697	594	648	699	646	0	2,051	0	0	7,149
472227	MUD LAKE TEL COOP	592	628	588	654	709	544	376	384	684	1,933	2,841	0	9,933
472230	POTLATCH TEL CO INC	1,663	1,703	1,454	1,306	1,150	1,097	883	795	1,582	3,035	4,114	0	18,782
472231	PROJECT MUTUAL TEL COOP ASSN	6,932	7,872	8,177	7,746	8,743	8,345	7,115	6,500	15,223	27,846	36,853	0	141,352
472232	DIRECT COMM ROCKLAND	305	361	352	602	644	588	442	420	284	812	3,402	0	8,212
472233	RURAL TEL CO - ID	0	385	49	58	48	81	134	121	185	147	238	0	1,446
472234	TROY TELEPHONE CO	296	336	322	356	320	285	239	199	336	1,019	1,092	0	4,800
472295	SILVER STAR TEL-ID	439	309	282	255	252	329	340	1,072	518	637	686	0	5,119
472295	COLUMBINE dba TETON TELECOM	0	0	0	0	0	0	0	0	2,387	3,906	4,347	0	10,640
472416	GTE NORTHWEST INC-ID	72,761	72,521	68,165	64,105	30,405	32,703	62,090	60,732	92,096	216,980	293,938	126	1,066,622
472423	INLAND TEL CO - ID	0	0	0	0	0	154	168	168	215	496	1,007	0	2,208
474427	CITIZENS TELECOM-ID	0	0	0	0	24,975	33,351	32,349	33,171	32,839	52,323	71,213	0	280,221
475103	U S WEST, INC. - ID (MOUNTAIN BELL - ID)	25,503	25,565	28,456	30,281	27,241	23,286	20,168	19,585	365,394	844,618	1,213,411	0	2,623,508
475162	U S WEST, INC. - ID (PACIFIC NW BELL - ID)	226,884	237,092	235,332	232,184	222,607	209,014	185,236	170,790	36,344	86,107	97,271	0	1,938,861
TOTAL	ILLINOIS	18	414,457	0	0	0	0	0	0	1,856,606	3,285,371	4,419,690	0	9,976,142
340976	ADAMS TEL COOP	0	33	0	0	0	0	0	0	867	2,053	2,490	0	5,443
340978	ALHAMBRA-GRANTFORK TEL CO	0	0	0	0	0	0	0	0	291	476	546	0	1,313
340983	CAMBRIDGE TEL CO-IL	0	0	0	0	0	0	0	0	200	308	420	0	928
340984	CASS COUNTY TELEPHONE CO	0	183	0	0	0	0	0	0	760	1,728	1,890	0	4,561
340985	SPRINT/CENTRAL - IL	11	18,375	0	0	0	0	0	0	22,691	0	0	0	41,077
340993	CROSSVILLE TEL CO	0	98	0	0	0	0	0	0	262	699	734	0	1,793
340998	FRONTIER COMM OFDEPUE	0	46	0	0	0	0	0	0	151	529	1,235	0	1,961
341003	EGYPTIAN COOP ASSN	0	56	0	0	0	0	0	0	125	787	1,326	0	2,294
341004	EL PASO TEL. CO.	0	0	0	0	0	0	0	0	0	220	462	0	682
341009	C-R TEL CO	0	0	0	0	0	0	0	0	98	403	899	0	1,400
341011	FRONTIER COMM OF LAKESIDE	0	0	0	0	0	0	0	0	99	174	232	0	505
341015	GTE NORTH - IL	0	72,043	0	0	0	0	0	0	135,878	371,172	493,890	0	1,072,983
341016	GENESEO TEL CO	0	0	0	0	0	0	0	0	625	876	1,452	0	2,953
341017	GLASFORD TEL CO	0	0	0	0	0	0	0	0	155	459	526	0	1,140
341020	GRAFTON TEL CO	0	0	0	0	0	0	0	0	243	692	1,326	0	2,261
341023	GRIDLEY TEL CO	0	41	0	0	0	0	0	0	239	367	521	0	1,168
341024	HAMILTON CTY TEL COOP	0	91	0	0	0	0	0	0	26	555	1,119	0	1,791
341025	SHAWNEE TELEPHONE CO	0	322	0	0	0	0	0	0	2,226	3,294	3,669	0	9,511
341026	HARRISONVILLE TEL CO	0	0	0	0	0	0	0	0	4,149	9,752	14,037	0	27,938
341029	HENRY COUNTY TEL CO	0	0	0	0	0	0	0	0	145	311	558	0	1,014
341032	HOME TEL CO-ST JACOB	0	34	0	0	0	0	0	0	35	128	120	0	317
341036	CONTEL IL DBA GTE IL	0	7,550	0	0	0	0	0	0	39,522	97,122	121,346	0	265,540
341037	IL CONSOLIDATED TEL	0	3,443	0	0	0	0	0	0	55,299	116,601	169,056	0	344,399
341038	FRONTIER COMM OF ILLINOIS	0	0	0	0	0	0	0	0	390	619	1,231	0	2,240
341043	LAHARPE TEL CO INC	0	0	0	0	0	0	0	0	443	1,156	1,395	0	2,994
341047	MCDONOUGH TEL COOP	0	42	0	0	0	0	0	0	853	4,896	6,720	0	12,511
341048	MCNABB TEL CO	0	14	0	0	0	0	0	0	50	186	216	0	466
341049	MADISON TEL CO	0	29	0	0	0	0	0	0	223	340	450	0	1,042
341050	MARSEILLES TEL CO	0	206	0	0	0	0	0	0	588	1,045	1,542	0	3,381
341053	METAMORA TEL CO	0	154	0	0	0	0	0	0	410	840	1,038	0	2,442
341054	MID CENTURY TEL COOP	0	0	0	0	0	0	0	0	394	1,125	1,908	0	3,427
341055	FRONTIER COMM -MIDLAND	0	0	0	0	0	0	0	0	883	1,972	3,569	0	6,424
341057	GALLATIN RIVER COMMUNICATIONS	0	0	0	0	0	0	0	0	0	62,413	76,350	0	138,763
341058	MONTRÖSE MUTUAL TEL	0	17	0	0	0	0	0	0	374	1,075	1,630	0	3,096
341060	MOULTRIE INDEPENDENT TEL CO	0	28	0	0	0	0	0	0	347	588	774	0	1,737
341061	FRONTIER COMM OF MT PULASKI	0	0	0	0	0	0	0	0	83	133	293	0	509
341062	NEW WINDSOR TEL CO	0	21	0	0	0	0	0	0	149	450	774	0	1,394
341065	ODIN TEL EXCHANGE INC	0	56	0	0	0	0	0	0	1,336	1,944	2,187	0	5,523
341066	ONEIDA TEL EXCHANGE	7	21	0	0	0	0	0	0	0	0	0	0	28
341067	FRONTIER COMM OF ORION	0	28	0	0	0	0	0	0	129	234	306	0	697
341073	FRONTIER COMM OF PRAIRIE	0	0	0	0	0	0	0	0	25	201	547	0	773
341075	REYNOLDS TEL CO INC	0	0	0	0	0	0	0	0	40	10	42	0	92
341079	FRONTIER COMM OF SCHUYLER	0	0	0	0	0	0	0	0	774	3,116	5,468	0	9,358
341086	TONICA TEL CO	0	20	0	0	0	0	0	0	25	0	6	0	51
341087	VIOLA HOME TEL CO	0	27	0	0	0	0	0	0	82	125	224	0	458

Table 2.7
Lifeline Assistance Dollar Payments by Study Area

ID Code	Study Area Name	1990	1991	1992	1993	1994	1995	1996	1997	1998	1999	Non-Tribal 2000	Tribal 2000	Cumulative Total
ILLINOIS Continued														
341088	WABASH TEL COOP, INC	0	385	0	0	0	0	0	0	1,505	6,403	7,939	0	16,232
341183	CITIZENS TELECOMMUNICATIONS OF IL	0	0	0	0	0	0	0	0	0	0	13,103	0	13,103
343035	GTE SOUTH - IL	0	0	0	0	0	0	0	0	7,784	19,383	25,801	0	52,968
345070	AMERITECH (ILLINOIS BELL TEL CO)	0	311,094	0	0	0	0	0	0	1,575,633	2,568,411	3,448,323	0	7,903,461
TOTAL INDIANA		0	0	0	0	0	0	0	0	795,195	1,231,284	1,205,989	0	3,232,468
320744	CAMDEN TEL CO - IN	0	0	0	0	0	0	0	0	184	211	384	0	779
320747	CENTURY TEL. OF CENTRAL INDIANA	0	0	0	0	0	0	0	0	0	67	180	0	247
320750	FRONTIER COMM OF INDIANA	0	0	0	0	0	0	0	0	52	195	244	0	491
320753	CLAY CTY RURAL TEL COOP	0	0	0	0	0	0	0	0	390	845	1,294	0	2,529
320756	CRAIGVILLE TEL CO INC	0	0	0	0	0	0	0	0	54	0	0	0	54
320759	DAVIESS-MARTIN CTY RURAL dba RTC COMM	0	0	0	0	0	0	0	0	154	277	215	0	646
320771	GEETINGSVILLE TEL. CO., INC.	0	0	0	0	0	0	0	0	0	50	60	0	110
320772	GTE NORTH - IN	0	0	0	0	0	0	0	0	23,331	83,774	204,152	0	311,257
320775	HANCOCK RURAL TEL CORP	0	0	0	0	0	0	0	0	210	499	542	0	1,251
320776	COMM CORP OF INDIANA	0	0	0	0	0	0	0	0	259	551	1,244	0	2,054
320777	HOME CO OF PITTSBORO	0	0	0	0	0	0	0	0	87	277	389	0	753
320778	HOME TEL CO INC-WALDRON	0	0	0	0	0	0	0	0	54	140	409	0	603
320779	GTE NORTH - IN (CONTEL)	0	0	0	0	0	0	0	0	13,075	35,020	76,600	0	124,695
320783	LIGONIER TEL CO	0	0	0	0	0	0	0	0	121	563	640	0	1,324
320790	MONON TEL CO	0	0	0	0	0	0	0	0	940	2,028	2,029	0	4,997
320797	NEW PARIS TEL., INC.	0	0	0	0	0	0	0	0	121	132	132	0	253
320800	NORTHWESTERN INDIANA TEL CO	0	0	0	0	0	0	0	0	341	1,202	1,598	0	3,141
320801	CENTURY TELEPHONE OF ODOM, INC.	0	0	0	0	0	0	0	0	0	62	478	0	540
320807	PERRY-SPENCER RURAL TEL COOP	0	0	0	0	0	0	0	0	470	947	1,919	0	3,336
320809	COMM. CORP. OF SOUTHERN INDIANA	0	0	0	0	0	0	0	0	0	0	630	0	630
320813	PULASKI-WHITE RURAL TEL. COOP.	0	0	0	0	0	0	0	0	0	234	232	0	466
320815	ROCHESTER TEL CO	0	0	0	0	0	0	0	0	1,397	4,732	5,360	0	11,489
320818	SMITHVILLE TEL CO	0	0	0	0	0	0	0	0	2,270	5,523	6,438	0	14,231
320819	SOUTHEASTERN INDIANA RURAL TEL	0	0	0	0	0	0	0	0	673	992	950	0	2,615
320828	FRONTIER COMM OF THORNTOWN	0	0	0	0	0	0	0	0	111	345	379	0	835
320829	TIPTON TEL CO	0	0	0	0	0	0	0	0	127	212	497	0	836
320830	TRI-COUNTY TEL CO	0	0	0	0	0	0	0	0	5	0	63	0	68
320832	SPRINT/UNITED - INDIANA	0	0	0	0	0	0	0	0	27,637	43,053	68,390	0	139,080
320834	WASHINGTON CTY RURAL TEL COOP	0	0	0	0	0	0	0	0	31	1,037	2,365	0	3,433
320837	WEST POINT TEL CO	0	0	0	0	0	0	0	0	5	78	10	0	93
320839	YEOMAN TELEPHONE CO	0	0	0	0	0	0	0	0	173	207	117	0	497
323034	CONTEL SOUTH-GTE IN	0	0	0	0	0	0	0	0	590	1,071	1,927	0	3,588
325080	AMERITECH (INDIANA BELL TEL CO)	0	0	0	0	0	0	0	0	722,448	1,046,971	826,122	0	2,595,541
TOTAL IOWA		0	0	0	0	0	0	0	0	161,566	409,513	751,517	0	1,322,596
351096	HEARTLAND TELECOM OF IOWA	0	0	0	0	0	0	0	0	679	1,732	1,728	0	4,139
351097	ANDREW TEL CO INC.	0	0	0	0	0	0	0	0	0	0	38	0	38
351098	ARCADIA TEL COOP	0	0	0	0	0	0	0	0	544	455	361	0	1,360
351105	AYRSHIRE FARMERS MUTUAL TEL	0	0	0	0	0	0	0	0	25	270	382	0	677
351106	ALPINE COMMUNICATIONS	0	0	0	0	0	0	0	0	285	647	6,281	0	7,213
351107	BALDWIN-NASHVILLE TEL CO INC	0	0	0	0	0	0	0	0	0	0	33	0	33
351108	BARNES CITY COOP TEL CO	0	0	0	0	0	0	0	0	35	60	60	0	155
351110	BERNARD TEL CO INC	0	0	0	0	0	0	0	0	0	0	88	0	88
351112	BREDA TEL COOP	0	0	0	0	0	0	0	0	311	756	730	0	1,797
351114	THE BURT TEL CO	0	0	0	0	0	0	0	0	443	607	424	0	1,474
351115	BUTLER-BREMER MUTUAL TEL CO	0	0	0	0	0	0	0	0	20	96	128	0	244
351115	CLARKSVILLE TEL CO	0	0	0	0	0	0	0	0	69	354	566	0	989
351118	CASCADE TEL CO	0	0	0	0	0	0	0	0	325	625	1,102	0	2,052
351119	CASEY MUTUAL	0	0	0	0	0	0	0	0	89	0	0	0	89
351126	CENTURYTEL OF CHESTER	0	0	0	0	0	0	0	0	98	96	96	0	290
351127	FRONTIER COMM OF IOWA	0	0	0	0	0	0	0	0	5,799	13,325	19,399	0	38,523
351129	THE CITIZENS MUTUAL TEL CO	0	0	0	0	0	0	0	0	286	579	910	0	1,775
351132	CLEAR LAKE INDP. TEL CO;	0	0	0	0	0	0	0	0	0	0	221	0	221
351134	COLO TEL CO	0	0	0	0	0	0	0	0	59	182	197	0	438
351137	COON VALLEY COOP TEL ASSN	0	0	0	0	0	0	0	0	312	389	384	0	1,085
351139	COOPERATIVE TEL CO	0	0	0	0	0	0	0	0	20	0	0	0	20
351141	CORN BELT TEL CO INC	0	0	0	0	0	0	0	0	1,465	1,770	913	0	4,148
351146	CUMBERLAND TEL CO	0	0	0	0	0	0	0	0	66	177	192	0	435
351147	DANVILLE MUTUAL TEL CO	0	0	0	0	0	0	0	0	121	376	320	0	817
351149	DEFIANCE TEL. CO.	0	0	0	0	0	0	0	0	0	98	78	0	176
351153	DUNKERTON TEL COOP	0	0	0	0	0	0	0	0	43	242	162	0	447
351156	EAST BUCHANAN TEL COOP	0	0	0	0	0	0	0	0	0	5	63	0	68
351158	MINBURN TELECOM (FRONTIER-SCHUYLER)	0	0	0	0	0	0	0	0	98	0	0	0	98
351160	FARMERS & BUSINESSMEN'S TEL CO	0	0	0	0	0	0	0	0	0	0	6	0	6

Table 2.7
Lifeline Assistance Dollar Payments by Study Area

ID Code	Study Area Name	1990	1991	1992	1993	1994	1995	1996	1997	1998	1999	Non-Tribal 2000	Tribal 2000	Cumulative Total
IOWA Continued														
351162	FARMERS COOP TEL CO - DYSART	0	0	0	0	0	0	0	0	37	172	349	0	558
351166	FARMERS & MERCHANTS MUTUAL TEL CO	0	0	0	0	0	0	0	0	0	0	5	0	5
351167	IOWA TELECOM SVC dba IOWA TELECOM-N	0	0	0	0	0	0	0	0	0	0	22,241	0	22,241
351168	FARMERS MUTUAL COOP - HARLAN	0	0	0	0	0	0	0	0	53	217	217	0	487
351170	IOWA TELECOM SVC dba IOWA TELECOM-SYS	0	0	0	0	0	0	0	0	0	0	16,584	0	16,584
351172	FARMERS MUTUAL TEL - NORA SPRINGS	0	0	0	0	0	0	0	0	102	449	507	0	1,058
351173	FARMERS MUTUAL COOP - SHELLSBURG	0	0	0	0	0	0	0	0	61	382	532	0	975
351174	FARMERS MUTUAL TEL - STANTON	0	0	0	0	0	0	0	0	201	425	520	0	1,146
351175	FARMERS TEL CO - BATAVIA	0	0	0	0	0	0	0	0	0	137	333	0	470
351177	FARMERS TEL CO -RICEVILLE	0	0	0	0	0	0	0	0	84	132	147	0	363
351178	IOWA TELECOM SVC dba IOWA TELECOM	0	0	0	0	0	0	0	0	0	0	11,481	0	11,481
351186	GTE NORTH - IA	0	0	0	0	0	0	0	0	11,116	21,409	14,480	0	47,005
351187	MID-IOWA TEL CO	0	0	0	0	0	0	0	0	0	101	460	0	561
351195	GRISWOLD COOP TEL CO	0	0	0	0	0	0	0	0	184	464	581	0	1,229
351199	HAWKEYE TEL CO	0	0	0	0	0	0	0	0	121	292	454	0	867
351202	HOSPERS TEL EXCHANGE, INC.	0	0	0	0	0	0	0	0	0	72	60	0	132
351203	HUBBARD COOP TEL ASSN	0	0	0	0	0	0	0	0	45	25	0	0	70
351205	HUXLEY COOP TEL CO	0	0	0	0	0	0	0	0	210	0	0	0	210
351206	IAMO TEL CO - IA	0	0	0	0	0	0	0	0	24	60	63	0	147
351207	GTE MIDWEST - IA (CONTEL)	0	0	0	0	0	0	0	0	6,232	14,722	11,029	0	31,983
351212	JEFFERSON TEL CO -IA	0	0	0	0	0	0	0	0	4,734	5,976	6,840	0	17,550
351214	KALONA COOP TEL CO	0	0	0	0	0	0	0	0	391	532	589	0	1,512
351220	LA PORTE CITY TEL CO.	0	0	0	0	0	0	0	0	0	15	192	0	207
351222	LA MOTTE TEL CO	0	0	0	0	0	0	0	0	0	0	92	0	92
351223	LAUREL TEL CO INC	0	0	0	0	0	0	0	0	40	55	60	0	155
351229	LOST NATION-ELWOOD TEL	0	0	0	0	0	0	0	0	72	132	252	0	456
351230	NORTHEAST IOWA TEL CO	0	0	0	0	0	0	0	0	70	297	858	0	1,225
351235	MANILLA TEL CO	0	0	0	0	0	0	0	0	33	5	82	0	120
351237	MARNE & ELK HORN TEL CO	0	0	0	0	0	0	0	0	846	902	787	0	2,535
351239	MASSENA TEL CO	0	0	0	0	0	0	0	0	0	0	63	0	63
351241	MECHANICSVILLE TEL CO.	0	0	0	0	0	0	0	0	0	55	60	0	115
351245	MINBURN TEL CO	0	0	0	0	0	0	0	0	282	318	316	0	916
351246	MINERVA VALLEY TEL CO INC	0	0	0	0	0	0	0	0	0	0	50	0	50
351247	MODERN COOP TEL CO	0	0	0	0	0	0	0	0	50	60	63	0	173
351251	MEDIAPOLIS TEL CO	0	0	0	0	0	0	0	0	30	60	154	0	244
351252	MUTUAL TEL CO	0	0	0	0	0	0	0	0	488	723	831	0	2,042
351259	NORTHERN IOWA TEL CO	0	0	0	0	0	0	0	0	15	72	99	0	186
351260	NORTHWEST IOWA TEL CO., INC.	0	0	0	0	0	0	0	0	0	232	580	0	812
351262	NORWAY RURAL TEL	0	0	0	0	0	0	0	0	40	60	31	0	131
351263	OGDEN TEL CO -IA	0	0	0	0	0	0	0	0	10	0	87	0	97
351264	OLIN TEL CO INC	0	0	0	0	0	0	0	0	43	82	58	0	183
351265	ONSLOW COOP TEL ASSN	0	0	0	0	0	0	0	0	0	0	6	0	6
351266	ORAN MUTUAL TEL CO	0	0	0	0	0	0	0	0	50	20	77	0	147
351269	PALO COOP TEL ASSN	0	0	0	0	0	0	0	0	30	0	0	0	30
351271	PANORA COOP TEL ASSN	0	0	0	0	0	0	0	0	1,164	1,532	1,364	0	4,060
351273	PEOPLES TEL CO -IA	0	0	0	0	0	0	0	0	0	10	102	0	112
351274	POSTVILLE TEL CO dba PTI COMM	0	0	0	0	0	0	0	0	0	0	234	0	234
351280	RINGSTED TEL CO.	0	0	0	0	0	0	0	0	0	45	60	0	105
351282	ROCKWELL COOP TEL ASSN	0	0	0	0	0	0	0	0	38	182	237	0	457
351284	RUTHVEN TEL EXCH. CO.	0	0	0	0	0	0	0	0	0	138	575	0	713
351285	SAC COUNTY MUTUAL TEL CO	0	0	0	0	0	0	0	0	999	1,144	1,375	0	3,518
351291	SCHALLER TEL CO	0	0	0	0	0	0	0	0	714	684	795	0	2,193
351294	SCRANTON TEL CO	0	0	0	0	0	0	0	0	813	1,126	1,273	0	3,212
351295	SHELL ROCK TEL CO	0	0	0	0	0	0	0	0	50	132	405	0	587
351297	HEART OF IOWA TEL CO	0	0	0	0	0	0	0	0	780	1,628	1,575	0	3,983
351297	HEART OF IOWA COMM INC	0	0	0	0	0	0	0	0	1,408	5,267	5,938	0	12,613
351298	SOUTH SLOPE COOP TEL	0	0	0	0	0	0	0	0	64	222	260	0	546
351302	SPRINGVILLE COOP TEL ASSOC	0	0	0	0	0	0	0	0	0	0	100	0	100
351304	SWISHER TEL CO	0	0	0	0	0	0	0	0	25	60	60	0	145
351305	STRATFORD MUTUAL TEL CO	0	0	0	0	0	0	0	0	35	60	50	0	145
351306	SULLY TEL ASSOC	0	0	0	0	0	0	0	0	0	0	33	0	33
351309	TERRIL TEL COOP	0	0	0	0	0	0	0	0	30	60	63	0	153
351310	TITONKA TEL CO	0	0	0	0	0	0	0	0	26	121	263	0	410
351319	VAN BUREN TEL CO., INC.	0	0	0	0	0	0	0	0	0	0	0	0	0
351320	VAN HORNE COOP TEL CO.	0	0	0	0	0	0	0	0	0	40	5	0	45
351324	VILLISCA FARMERS TEL CO	0	0	0	0	0	0	0	0	649	1,853	2,282	0	4,784
351328	WEBSTER-CALHOUN COOP TEL ASSN	0	0	0	0	0	0	0	0	1,588	1,764	1,744	0	5,096
351329	WELLMAN COOP TEL ASSN	0	0	0	0	0	0	0	0	25	294	306	0	625
351331	WEST IOWA TEL CO	0	0	0	0	0	0	0	0	1,189	2,338	2,746	0	6,273
351332	WEST LIBERTY TEL CO	0	0	0	0	0	0	0	0	385	862	988	0	2,235

Table 2.7
Lifeline Assistance Dollar Payments by Study Area

ID Code	Study Area Name	1990	1991	1992	1993	1994	1995	1996	1997	1998	1999	Non-Tribal 2000	Tribal 2000	Cumulative Total
IOWA Continued														
351334	WESTERN IOWA TEL ASSN	0	0	0	0	0	0	0	0	549	757	878	0	2,184
351337	WINNEBAGO COOP TEL ASSN - IA	0	0	0	0	0	0	0	0	325	462	448	0	1,235
351341	FRONTIER COMM - SCHUYLER	0	0	0	0	0	0	0	0	0	186	0	0	186
351344	PRAIRIE TEL. CO., INC.	0	0	0	0	0	0	0	0	0	479	680	0	1,159
351346	ACE TEL ASSN-IA	0	0	0	0	0	0	0	0	152	574	1,848	0	2,574
351424	MABEL COOP. TEL. CO.-IA	0	0	0	0	0	0	0	0	0	580	1,562	0	2,142
351790	CONTEL KS dba GTE IA	0	0	0	0	0	0	0	0	6,779	12,969	8,415	0	28,163
351888	GRAND RIVER MUTUAL TEL CORP - IA	0	0	0	0	0	0	0	0	727	2,829	3,619	0	7,175
351888	SOUTH CENTRAL COMM INC	0	0	0	0	0	0	0	0	274	558	793	0	1,625
355141	US WEST - IA	0	0	0	0	0	0	0	0	105,892	299,061	583,309	0	988,262
TOTAL KANSAS		0	0	0	0	0	0	0	38	340,226	474,877	779,530	0	1,594,671
411317	SPRINT/UNITED - E KANSAS	0	0	0	0	0	0	0	0	3,030	4,881	11,560	0	19,471
411746	BLUE VALLEY TEL CO	0	0	0	0	0	0	0	0	58	133	616	0	807
411756	COLUMBUS TELEPHONE CO	0	0	0	0	0	0	0	0	1,437	2,486	3,586	0	7,509
411758	COUNCIL GROVE TEL CO	0	0	0	0	0	0	0	0	0	0	53	0	53
411777	GOLDEN BELT TEL ASSN	0	0	0	0	0	0	0	0	537	1,151	2,131	0	3,819
411778	GORHAM TELEPHONE COMPANY INC	0	0	0	0	0	0	0	0	0	0	80	0	80
411780	HAVILAND TEL CO	0	0	0	0	0	0	0	8	127	0	0	0	135
411781	H&B COMMUNICATIONS INC.	0	0	0	0	0	0	0	0	0	0	35	0	35
411782	HOME TELEPHONE COMPANY INC	0	0	0	0	0	0	0	0	0	0	11	0	11
411788	KANOKLA TELEPHONE ASSOC. - KS	0	0	0	0	0	0	0	0	105	0	0	0	105
411791	LA HARPE TEL. COMPANY INC.	0	0	0	0	0	0	0	0	0	126	154	0	280
411801	MADISON TEL. CO. INC. - KS	0	0	0	0	0	0	0	0	0	448	826	0	1,274
411808	MOUNDRIDGE TEL CO	0	0	0	0	0	0	0	0	0	0	5	0	5
411809	MUTUAL TEL CO	0	0	0	0	0	0	0	0	50	36	24	0	110
411814	PEOPLES MUTUAL TEL. CO.-KS	0	0	0	0	0	0	0	0	0	266	539	0	805
411817	PIONEER TEL ASSN INC	0	0	0	0	0	0	0	0	5	10	618	0	633
411820	RAINBOW TEL COOP ASSOC	0	0	0	0	0	0	0	30	314	408	986	0	1,738
411826	RURAL TEL SERVICE CO	0	0	0	0	0	0	0	0	754	1,419	3,115	0	5,288
411827	S & T TEL. COOP. ASSN.	0	0	0	0	0	0	0	0	0	161	631	0	792
411829	S & A TEL CO INC	0	0	0	0	0	0	0	0	210	0	0	0	210
411831	SOUTH CENTRAL TEL ASSN - KS	0	0	0	0	0	0	0	0	35	135	466	0	636
411833	SOUTHERN KANSAS TEL	0	0	0	0	0	0	0	0	964	1,541	1,925	0	4,430
411835	SUNFLOWER TEL CO INC	0	0	0	0	0	0	0	0	110	476	955	0	1,541
411835	BLUESTEM TEL. CO.	0	0	0	0	0	0	0	0	0	237	515	0	752
411839	TRI-COUNTY TEL ASSN - KS	0	0	0	0	0	0	0	0	152	366	540	0	1,058
411842	SPRINT/UNITED - KANSAS	0	0	0	0	0	0	0	0	2,994	6,069	17,553	0	26,616
411845	WAMEGO TELEPHONE COMPANY INC.	0	0	0	0	0	0	0	0	0	77	1,242	0	1,319
411849	WILSON TEL CO INC	0	0	0	0	0	0	0	0	14	0	0	0	14
411957	UTC OF MO dba UTC OF SE KS	0	0	0	0	0	0	0	0	1,026	1,891	4,044	0	6,961
415214	SOUTHWESTERN BELL-KS	0	0	0	0	0	0	0	0	328,304	452,560	727,320	0	1,508,184
TOTAL KENTUCKY		0	0	0	0	0	0	0	0	315,271	2,128,575	3,482,650	0	5,926,496
260396	BALLARD RURAL TEL COOP CORP	0	0	0	0	0	0	0	0	607	8,859	11,926	0	21,392
260398	BRANDENBURG TEL CO	0	0	0	0	0	0	0	0	260	10,083	23,301	0	33,644
260401	DUO COUNTY TEL COOP	0	0	0	0	0	0	0	0	3,382	49,489	84,743	0	137,614
260402	ALLTEL KENTUCKY	0	0	0	0	0	0	0	0	921	14,537	25,946	0	41,404
260406	FOOTHILLS RURAL COOP	0	0	0	0	0	0	0	0	3,726	42,406	78,540	0	124,672
260407	GTE SOUTH - KY	0	0	0	0	0	0	0	0	33,798	312,538	454,224	0	800,560
260408	GEARHART COMM dba COALFIELDS	0	0	0	0	0	0	0	0	730	12,096	32,138	0	44,964
260410	GTE SOUTH - KY (CONTEL)	0	0	0	0	0	0	0	0	13,800	137,895	184,370	0	336,065
260411	LESLIE COUNTY TEL CO	0	0	0	0	0	0	0	0	1,874	35,754	64,003	0	101,631
260412	LEWISPORT TEL CO	0	0	0	0	0	0	0	0	12	647	1,926	0	2,585
260413	LOGAN TEL COOP INC.	0	0	0	0	0	0	0	0	1,534	6,806	9,534	0	17,874
260414	MOUNTAIN RURAL TEL COOP	0	0	0	0	0	0	0	0	842	41,972	85,883	0	128,697
260415	PEOPLES RURAL TEL COOP	0	0	0	0	0	0	0	0	5,577	53,386	76,309	0	135,272
260417	SALEM TEL CO	0	0	0	0	0	0	0	0	0	1,910	3,142	0	5,052
260418	SOUTH CENTRAL RURAL TEL COOP	0	0	0	0	0	0	0	0	663	24,948	58,030	0	83,641
260419	THACKER/GRIGSBY TEL CO	0	0	0	0	0	0	0	0	28	16,588	32,797	0	49,413
260421	WEST KENTUCKY RURAL TEL COOP	0	0	0	0	0	0	0	0	2,508	9,856	12,943	0	25,307
265061	CINCINNATI BELL - KY	0	0	0	0	0	0	0	0	13,302	171,827	369,426	0	554,555
265182	SO CENTRAL BELL-KY	0	0	0	0	0	0	0	0	231,707	1,176,978	1,873,469	0	3,282,154
TOTAL LOUISIANA		0	0	0	0	0	0	0	0	379,066	681,067	1,071,618	0	2,131,751
270423	CENTURYTEL - CENTRAL LA	0	0	0	0	0	0	0	0	163	2,274	5,087	0	7,524
270424	CENTURYTEL - SE LA	0	0	0	0	0	0	0	0	15	1,119	2,666	0	3,800
270425	CAMERON TEL CO - LA	0	0	0	0	0	0	0	0	355	594	570	0	1,519
270426	CAMPTI-PLEASANT HILL TEL CO	0	0	0	0	0	0	0	0	84	257	232	0	573
270427	CENTURY TEL. OF CHATHAM, INC.	0	0	0	0	0	0	0	0	0	53	650	0	703

**Table 2.7
Lifeline Assistance Dollar Payments by Study Area**

ID Code	Study Area Name	1990	1991	1992	1993	1994	1995	1996	1997	1998	1999	Non-Tribal 2000	Tribal 2000	Cumulative Total
LOUISIANA Continued														
270428	DELCAMBRE TEL CO.	0	0	0	0	0	0	0	0	392	1,859	2,806	0	5,057
270429	EAST ASCENSION TEL	0	0	0	0	0	0	0	0	428	764	1,347	0	2,539
270430	ELIZABETH TEL CO	0	0	0	0	0	0	0	0	636	1,321	1,442	0	3,399
270431	CENTURYTEL - NW LA	0	0	0	0	0	0	0	0	25	798	2,157	0	2,980
270433	LAFOURCHE TEL CO	0	0	0	0	0	0	0	0	224	502	834	0	1,560
270434	CENTURY TEL - EVANGELINE	0	0	0	0	0	0	0	0	563	6,019	25,502	0	32,084
270435	NORTHEAST LOUISIANA	0	0	0	0	0	0	0	0	123	121	249	0	493
270436	CENTURYTEL - N LA	0	0	0	0	0	0	0	0	158	388	1,522	0	2,068
270438	RESERVE TEL CO	0	0	0	0	0	0	0	0	3,366	5,376	4,837	0	13,579
270439	CENTURY TEL - RINGGOLD	0	0	0	0	0	0	0	0	61	262	942	0	1,265
270440	CENTURYTEL. CO. OF EAST LA	0	0	0	0	0	0	0	0	0	463	2,016	0	2,479
270442	CENTURYTEL - SW LA	0	0	0	0	0	0	0	0	72	670	1,993	0	2,735
275183	SO CENTRAL BELL-LA	0	0	0	0	0	0	0	0	372,401	658,227	1,016,766	0	2,047,394
TOTAL MAINE		1,720,591	2,165,485	2,605,855	2,902,206	2,959,351	2,652,482	2,737,366	2,669,234	5,338,338	5,711,223	6,750,596	228	38,212,955
100002	BRYANT POND TEL CO	1,309	1,471	1,735	1,993	1,495	1,702	1,213	1,065	5,940	3,873	3,715	0	35,411
100002	OXFORD TEL CO	0	0	0	0	0	0	0	0	19,310	27,485	18,504	0	65,299
100003	LINCOLNVILLE TEL CO	1,272	1,997	2,793	3,821	3,327	3,414	2,656	25,903	4,190	4,425	5,854	0	59,652
100003	TIDEWATER TELECOM	0	0	0	0	0	0	0	0	43,769	41,595	47,157	0	132,521
100004	CHINA TEL CORP	3,664	5,152	6,380	7,990	8,088	8,878	9,366	10,726	22,645	24,780	27,829	0	135,498
100005	COBOSSEECONTEE TEL	983	1,175	1,549	1,829	1,639	1,953	1,963	1,892	3,258	3,731	4,872	0	24,854
100007	ISLAND TEL CO	84	220	218	434	1,315	1,494	1,438	1,171	1,960	1,799	2,237	0	12,370
100010	HAMPDEN TEL CO	3,721	4,416	7,773	9,340	9,261	10,038	9,163	9,191	18,256	18,634	16,733	0	116,526
100011	HARTLAND & ST ALBANS TEL CO	10,786	14,798	17,341	21,095	20,378	20,611	20,601	19,868	41,118	38,857	43,887	0	269,340
100015	COMMUNITY SERVICE TEL CO	17,432	21,857	27,867	34,293	31,903	32,200	30,572	31,759	61,787	68,921	79,500	0	439,151
100019	OXFORD COUNTY TEL & TEL	13,995	17,945	21,403	24,550	19,698	22,890	20,526	20,664	35,594	46,526	30,948	0	274,739
100020	PINE TREE TEL & TEL	3,884	7,023	8,219	9,082	9,250	9,305	8,370	7,957	15,187	18,389	24,606	0	121,272
100022	SACO RIVER TEL & TEL	8,289	12,453	16,787	21,247	18,789	20,587	19,210	18,100	31,148	29,023	31,744	0	227,377
100024	SOMERSET TEL CO	24,700	32,776	38,315	44,788	43,416	46,530	42,321	42,972	83,433	88,109	98,917	0	586,277
100025	STANDISH TEL CO	9,040	13,502	16,909	19,474	18,983	19,728	20,852	53,421	49,021	55,712	65,807	0	342,449
100025	MAINE TELEPHONE CO	118,604	178,282	214,595	210,728	124,262	0	0	0	63,303	68,316	76,331	0	1,054,421
100027	UNION RIVER TEL CO	3,092	2,714	2,514	2,934	3,001	3,242	2,634	2,041	3,584	5,817	6,896	0	38,469
100029	UNITY TEL CO	10,073	13,728	18,106	21,279	21,158	20,987	22,139	24,463	49,400	52,005	56,660	0	309,998
100031	WARREN TEL CO	3,855	4,714	5,536	6,283	7,388	7,960	5,750	4,606	8,078	8,418	11,365	0	73,953
100034	WEST PENOBSCOT TEL	7,141	9,194	9,723	10,912	10,483	11,672	11,820	12,381	24,906	23,653	28,131	0	160,016
103313	NORTHLAND TEL CO - ME	0	0	0	0	0	0	0	87,433	196,646	211,238	246,269	0	741,586
103313	SIDNEY TELEPHONE	0	0	0	0	0	0	0	0	7,039	7,408	7,435	0	21,882
103315	MID-MAINE TELECOMM	0	0	0	0	0	0	0	25,205	58,009	53,817	65,676	0	202,707
103316	MTGI	0	0	0	0	74,905	208,851	193,966	14,929	0	0	0	0	492,651
105111	BELL ATL NORTH / NE TEL - ME	1,478,657	1,822,068	2,188,092	2,450,134	2,530,612	2,200,440	2,312,806	2,243,587	4,490,757	4,808,692	5,749,463	228	32,275,536
TOTAL MARYLAND		220,346	216,947	213,303	221,574	218,052	211,819	180,079	166,473	317,814	326,288	352,177	0	2,644,872
180216	ARMSTRONG TEL OF MD	0	0	0	0	0	0	0	0	35	60	45	0	140
185030	BELL ATLANTIC - MD	220,346	216,947	213,303	221,574	218,052	211,819	180,079	166,473	317,779	326,228	352,132	0	2,644,732
TOTAL MASSACHUSETTS		2,552,254	5,126,895	5,996,798	6,598,801	7,064,939	7,146,757	6,952,050	6,564,336	13,628,125	14,207,842	14,821,315	0	90,660,112
110036	GRANBY TEL & TEL - MA	0	98	1,238	1,329	1,474	1,701	1,888	1,801	4,074	4,452	4,487	0	22,542
110037	RICHMOND TEL CO	0	0	0	0	192	363	255	315	895	840	630	0	3,490
115112	BELL ATLANTIC NORTH - MA	2,552,254	5,126,797	5,995,560	6,597,472	7,063,273	7,144,693	6,949,907	6,562,220	13,623,156	14,202,550	14,816,198	0	90,634,080
TOTAL MICHIGAN		1,348,992	2,163,526	2,742,396	3,081,708	3,351,293	3,288,234	3,203,533	3,104,079	9,761,204	10,059,023	11,399,168	24	53,503,180
310669	ALLENDALE TEL CO	0	673	830	965	1,032	1,020	890	726	2,215	2,190	2,022	0	12,563
310671	CENTURYTEL - MIDWEST	0	4,888	6,140	6,578	6,156	6,996	7,084	7,840	24,274	27,253	30,641	0	127,850
310672	COMM CORP OF MI	0	562	968	936	794	812	736	720	2,112	1,858	1,815	0	11,313
310675	BARAGA TEL CO	505	5,078	5,555	5,467	5,198	5,213	4,690	4,159	14,523	15,534	20,771	0	86,693
310676	BARRY COUNTY TEL CO	0	1,332	1,545	1,595	1,462	1,310	1,234	1,292	4,323	4,581	4,363	0	23,037
310677	ISLAND TEL CO	0	66	140	144	114	72	56	54	288	288	285	0	1,508
310678	BLANCHARD TEL ASSN INC	0	132	459	478	415	327	368	390	1,374	1,428	1,433	0	6,804
310679	BLOOMINGDALE TEL CO	0	325	295	398	356	354	376	456	2,517	2,099	2,532	0	9,708
310680	CHIPPEWA COUNTY TEL	0	0	0	604	544	410	352	340	1,347	1,734	1,940	0	7,271
310682	FRONTIER COMM OF MICHIGAN	0	4,330	5,598	5,823	5,758	5,822	5,807	5,692	16,719	17,078	19,047	0	91,674
310683	CARR TEL CO	0	598	691	778	773	862	801	824	2,651	2,664	2,442	0	13,084
310685	CHATHAM TEL CO - MI	0	1,430	1,858	1,922	1,930	1,952	2,058	2,082	6,263	6,355	7,370	0	33,220
310688	CLIMAX TEL CO	0	210	238	164	150	174	178	166	528	442	416	0	2,666
310689	CENTURYTEL UPPER MICH	0	0	0	0	0	0	0	0	22,870	24,791	25,972	0	73,633
310691	DEERFIELD FARMERS TEL CO	0	736	667	722	677	618	618	496	1,706	1,961	1,928	0	10,129
310692	DRENTHE TEL CO	0	30	30	29	23	6	6	36	122	72	66	0	420
310695	GTE NORTH - MI	40,932	217,438	312,066	353,372	328,792	306,144	279,713	255,064	703,736	687,594	762,437	24	4,247,312
310702	CENTURYTEL -MICHIGAN	0	13,120	18,066	18,614	17,130	19,294	20,180	21,208	63,866	73,200	78,928	0	343,606
310703	KALEVA TEL CO	94	1,309	1,386	1,417	1,269	1,201	1,405	1,567	4,896	5,194	5,116	0	24,854

Table 2.7
Lifeline Assistance Dollar Payments by Study Area

ID Code	Study Area Name	1990	1991	1992	1993	1994	1995	1996	1997	1998	1999	Non-Tribal 2000	Tribal 2000	Cumulative Total
MICHIGAN Continued														
310704	ACE TEL OF MICHIGAN	0	4,890	5,608	5,190	4,768	4,698	4,700	5,197	15,620	15,739	16,370	0	82,780
310705	CENTURYTEL-NORTHERN MI	0	1,085	1,554	1,796	1,900	1,692	1,630	1,514	4,612	4,492	4,904	0	25,179
310708	LENNON TEL CO	0	199	180	452	700	651	534	532	1,392	1,465	1,476	0	7,581
310711	MIDWAY TEL CO	0	518	486	432	389	382	427	466	1,379	1,661	1,833	0	7,973
310713	HIAWATHA TEL CO	0	2,854	2,992	3,163	3,004	2,843	2,727	2,637	8,929	10,323	11,447	0	50,919
310714	OGDEN TEL CO	0	244	236	208	218	240	230	224	117	0	0	0	1,717
310717	ONTONAGAN COUNTY TEL CO	0	3,812	3,981	3,949	3,623	3,283	3,834	3,834	12,454	15,351	16,386	0	70,285
310720	PENINSULA TEL CO -MI	0	0	0	0	0	0	81	116	0	0	0	0	197
310721	PIGEON TEL CO	0	912	1,220	1,304	1,156	1,170	1,114	1,050	3,189	3,488	3,394	0	17,997
310725	SAND CREEK TEL CO	0	437	383	412	427	356	427	383	1,130	1,358	1,289	0	6,602
310726	SHIAWASSEE TEL CO	0	1,406	1,796	2,070	2,238	2,304	2,142	2,118	6,089	6,693	6,968	0	33,824
310728	SPRINGPORT TEL CO	4	596	865	762	738	690	575	530	1,247	1,658	2,003	0	9,668
310732	UPPER PENINSULA TEL	0	1,337	2,651	3,004	3,088	3,114	3,098	3,254	11,238	13,175	14,277	0	58,236
310734	WALDRON TEL CO	0	720	680	591	612	668	611	527	2,519	2,873	3,689	0	13,490
310735	WESTPHALIA TEL	0	223	268	319	260	234	216	198	457	336	300	0	2,811
310737	WINN TEL CO	0	422	539	532	530	516	435	378	940	1,098	1,097	0	6,487
310738	WOLVERINE TEL CO	0	2,060	3,062	3,074	3,138	3,060	3,394	3,808	10,944	11,656	11,767	0	55,963
313033	CONTEL SOUTH dba GTE MI	0	0	0	2,216	13,544	12,873	14,117	13,534	40,716	41,712	47,766	0	186,478
315090	AMERITECH (MICHIGAN BELL TEL CO)	1,307,457	1,889,554	2,359,363	2,652,228	2,938,387	2,896,873	2,836,911	2,760,667	8,761,902	9,049,628	10,284,678	0	47,737,648
TOTAL	MINNESOTA	2,256,567	2,416,108	2,258,780	2,295,299	2,332,178	2,170,211	2,080,597	1,998,168	3,534,194	3,471,610	3,650,278	494	28,464,484
361140	CONTEL MN DBA GTE MN	171,180	189,281	176,278	305,552	288,831	133,563	122,952	110,219	109,708	119,538	98,299	0	1,825,401
361186	GTE NORTH INC. - MN	5,325	5,522	4,432	1,229	4,318	4,301	3,590	2,552	4,495	1,628	1,983	0	39,375
361337	WINNEBAGO COOP TEL ASSN - MN	464	694	564	608	722	752	853	510	760	611	661	0	6,999
361346	ACE TEL ASSN-MN	13,267	13,397	14,087	14,656	14,467	14,272	13,983	14,494	24,441	11,483	13,262	0	161,809
361347	ALBANY MUTUAL TEL ASSN	4,425	4,042	3,892	4,058	4,068	3,587	3,222	2,969	0	0	0	0	30,263
361348	WILDERNESS VALLEY TEL CO	0	0	0	0	0	0	0	0	87	132	177	0	396
361350	ARVIG TEL CO	15,159	13,035	13,390	22,211	22,224	13,556	13,497	12,759	22,123	20,018	19,078	0	187,050
361353	BARNESVILLE TEL CO	2,502	2,772	2,774	2,863	2,858	2,400	2,467	2,400	3,491	2,929	2,634	0	30,507
361356	BENTON COOP TEL CO	3,225	3,096	3,218	3,257	3,275	3,237	3,166	3,202	5,789	4,032	3,905	0	39,402
361357	BLACKDUCK TEL CO	3,155	2,970	2,690	2,612	2,486	2,215	2,146	2,206	4,015	3,353	3,055	0	30,903
361358	BLUE EARTH VALLEY TEL CO	4,633	3,030	4,073	4,639	5,177	5,116	5,170	5,047	10,095	11,661	11,531	0	70,172
361362	BRIDGEWATER TEL CO	4,785	5,309	5,551	5,856	5,492	6,027	6,402	6,406	10,319	8,849	7,900	0	72,896
361365	CALLAWAY TEL CO	454	357	366	459	534	624	660	636	1,055	928	1,718	0	7,791
361367	FRONTIER COMM - MN	74,739	72,676	72,796	74,810	76,099	77,572	76,175	73,421	99,995	68,227	68,555	0	835,065
361370	CLARA CITY TEL EXCH. CO	921	2,300	2,107	2,657	2,786	2,712	2,433	2,190	3,674	3,204	2,893	0	27,877
361372	CLEMENTS TEL CO	149	90	38	36	36	45	51	62	253	144	192	0	1,086
361373	CONSOLIDATED TEL CO	6,548	7,163	7,269	7,345	7,065	7,000	6,864	6,779	9,588	7,245	7,228	0	80,094
361374	ARROWHEAD COMM CORP	1,212	1,064	881	692	531	461	382	380	703	389	459	0	7,154
361375	MID-COMMUNICATIONS	5,527	6,888	6,585	6,978	7,320	7,362	6,914	6,290	8,142	11,142	11,918	0	85,066
361377	DANUBE TEL CO	24	77	48	128	248	300	317	300	0	0	0	0	1,442
361380	DELAVAN TEL CO	438	330	285	288	255	144	161	191	308	153	72	0	2,625
361381	DUNNELL TEL CO	106	64	36	80	100	84	84	84	153	132	132	0	1,055
361383	EAGLE VALLEY TEL CO	3,684	3,584	3,466	3,287	3,189	3,252	3,164	3,108	4,829	1,379	1,728	0	34,670
361384	EASTON TEL CO	77	66	57	48	151	182	164	112	162	157	187	0	1,363
361385	EAST OTTER TAIL TEL	19,793	19,828	19,929	18,503	19,533	18,793	18,913	20,397	35,900	25,008	23,866	0	240,463
361386	ECKLES TEL CO	642	607	1,630	2,292	2,650	2,815	3,018	2,838	5,113	4,291	4,085	0	29,981
361387	EMILY COOP TEL CO	1,202	1,130	1,065	1,244	1,284	1,306	1,239	1,161	2,311	2,162	2,068	0	16,172
361389	FARMERS MUTUAL TEL- BELLINGHAM	1,623	1,431	1,306	1,471	1,548	1,455	1,314	1,312	2,470	2,051	1,987	0	17,968
361390	FEDERATED TEL COOP	2,943	2,631	2,551	2,685	2,576	2,505	2,416	2,316	4,874	5,247	5,086	0	35,830
361391	FELTON TEL CO INC	1,013	977	874	958	938	765	599	696	1,177	996	1,041	0	10,034
361395	GARDEN VALLEY TEL CO	44,658	43,465	39,957	36,956	34,688	32,570	30,990	29,366	57,054	52,580	50,339	393	453,016
361396	GARDONVILLE COOP TEL	3,037	2,880	2,012	1,923	1,975	1,852	1,905	2,028	4,093	3,267	3,112	0	28,084
361399	GRANADA TEL CO	491	283	331	304	240	216	209	258	266	152	252	0	2,902
361401	HALSTAD TEL CO	3,211	3,286	2,913	2,790	2,546	2,220	2,031	2,040	2,986	2,685	2,140	0	28,848
361403	HANCOCK TEL CO	908	845	779	824	877	923	882	824	1,530	1,329	1,235	0	10,956
361404	HARMONY TEL CO	1,616	1,949	1,804	1,776	1,650	1,795	1,796	1,742	2,549	1,931	2,343	0	20,951
361405	HILLS TEL CO, INC - MN	414	294	294	193	326	359	366	387	0	0	0	0	2,633
361408	HOME TEL CO - MN	2,412	2,086	1,761	1,729	1,749	1,627	1,646	1,474	2,123	2,084	1,854	0	20,545
361409	HUTCHINSON TEL CO	3,987	4,082	4,193	4,222	4,224	5,242	7,636	7,926	13,728	12,619	13,903	0	81,762
361410	JOHNSON TEL CO	4,940	4,623	3,769	3,694	3,443	3,770	3,314	2,978	0	0	0	0	30,531
361412	KASSON & MANTORVILLE TEL CO	1,794	2,048	1,835	1,861	1,753	1,930	2,233	2,288	4,105	3,441	3,184	0	26,472
361413	MIDSTATE TEL CO dba KMP TEL CO	2,068	2,676	2,128	2,127	2,090	2,047	1,754	1,682	3,448	2,695	2,345	0	25,060
361414	LAKEDALE TEL CO	11,638	12,280	9,706	10,031	10,262	9,789	9,461	9,893	17,838	7,662	9,353	0	117,913
361419	LISMORE COOP TEL CO	260	462	371	321	365	315	269	240	530	606	593	0	4,332
361422	LONSDALE TEL CO	1,889	1,786	1,516	1,471	1,343	1,331	1,194	1,066	1,959	2,079	1,937	0	17,571
361423	LOWRY TEL CO	2,975	2,711	1,240	1,240	1,280	1,313	1,284	1,203	1,797	1,689	1,572	0	18,304
361424	MABEL COOPERATIVE TEL CO - MN	1,127	1,399	1,038	1,048	966	1,010	1,028	1,002	1,351	1,352	1,360	0	12,681
361425	CHRISTENSEN COMM dba MADELIA TEL	3,204	3,026	4,589	2,916	2,762	3,066	2,896	2,900	4,368	5,393	5,592	0	40,712
361426	MANCHESTER-HARTLAND TEL CO	371	548	431	384	384	368	289	231	468	439	414	0	4,327

Table 2.7
Lifeline Assistance Dollar Payments by Study Area

ID Code	Study Area Name	1990	1991	1992	1993	1994	1995	1996	1997	1998	1999	Non-Tribal 2000	Tribal 2000	Cumulative Total
MINNESOTA Continued														
361427	MANKATO CITIZENS TEL CO	10,234	11,174	12,146	12,344	13,081	16,529	16,054	16,041	26,081	37,280	40,160	0	211,124
361430	MELROSE TEL CO	23,713	26,235	20,562	21,145	20,760	20,683	19,981	19,235	30,360	20,833	20,522	0	244,029
361431	MIDWEST TEL CO	5,390	6,301	5,451	5,760	5,839	6,248	5,969	6,310	10,928	7,178	7,226	0	72,600
361433	MID STATE TEL CO	11,101	9,843	9,339	9,445	9,786	9,321	8,781	8,459	14,512	12,712	11,749	0	115,048
361437	MINNESOTA LAKE TEL CO	960	963	910	860	904	972	1,158	1,191	2,158	1,509	1,452	0	13,037
361439	MINNESOTA VALLEY TEL CO	2,276	2,539	1,945	1,999	1,914	1,638	1,199	1,184	519	1,202	1,402	0	17,818
361440	CANNON VALLEY TELECOM INC	1,523	1,006	1,393	1,218	1,384	1,449	1,381	1,196	2,029	1,865	2,185	0	16,629
361442	NEW ULM TELECOMM INC	12,915	13,122	10,090	11,253	11,772	12,063	11,889	11,164	16,276	11,446	14,408	0	136,398
361443	LORETEL SYSTEMS INC	14,457	14,528	14,532	14,184	13,840	13,562	13,228	12,546	22,664	22,167	22,004	0	177,712
361445	CENTURYTEL - MN (NORTHLAND dba PTI)	1,374	1,356	1,357	1,479	1,458	1,469	1,630	6,693	63,454	47,298	43,694	0	171,262
361448	OSAKIS TEL CO	2,648	3,185	3,008	3,320	3,645	3,771	4,000	4,189	7,916	5,801	5,541	0	47,024
361450	PARK REGION MUTUAL TEL CO	3,065	4,096	2,446	2,562	2,620	2,752	2,732	2,551	4,311	3,315	3,111	0	33,561
361451	PAUL BUNYAN RURAL TEL COOP	9,225	9,355	8,120	8,533	8,377	7,884	7,760	7,096	8,920	10,574	13,767	101	99,712
361453	PEOPLES TEL CO - MN	8,404	4,884	3,836	3,990	3,774	3,407	3,211	2,965	5,436	3,612	3,830	0	47,349
361454	PINE ISLAND TEL CO	2,344	2,997	2,845	2,969	2,806	2,842	2,711	2,392	3,917	1,521	2,141	0	29,485
361456	SPRINT - MN INC	87,421	79,313	76,828	86,008	92,416	97,322	71,266	46,774	124,874	84,773	91,943	0	938,938
361472	REDWOOD COUNTY TEL	10,501	7,473	6,768	6,414	6,249	5,465	5,022	4,788	6,800	4,113	4,197	0	67,790
361474	ROTHSAY TEL CO INC	411	409	161	240	274	390	408	311	385	329	274	0	3,592
361475	RUNESTONE TEL ASSN	7,409	6,564	6,130	6,165	6,045	5,702	5,558	5,093	8,233	5,539	6,124	0	68,562
361476	SACRED HEART TEL CO	336	644	564	522	533	414	408	395	756	973	898	0	6,443
361479	SCOTT RICE TEL CO	2,145	3,386	2,481	2,579	2,923	3,020	3,060	3,148	5,628	5,255	4,705	0	38,330
361482	SHERBURNE COUNTY RURAL TEL CO	2,780	3,414	3,108	3,830	4,632	4,901	5,374	5,311	7,408	6,400	6,061	0	53,219
361483	SLEEPY EYE TEL CO	6,198	5,691	6,020	6,060	5,856	5,478	5,553	5,621	8,114	4,259	5,188	0	64,038
361485	SPRING GROVE COOP TEL CO	482	546	1,234	1,884	2,272	1,884	2,256	2,324	1,439	3,628	3,450	0	21,846
361487	STARBUCK TEL CO	2,008	3,447	3,374	3,678	3,717	3,648	3,612	3,400	6,246	5,266	4,947	0	43,343
361491	TWIN VALLEY-ULEN TELEPHONE CO	7,888	7,478	7,301	6,741	6,485	6,178	6,107	6,314	11,959	9,310	20,919	0	96,680
361494	UPSALA COOP TEL ASSN	3,408	3,486	2,534	2,535	2,572	2,482	2,355	2,175	445	1,192	1,433	0	24,617
361495	VALLEY TEL CO - MN	1,714	1,874	1,393	1,483	1,516	1,551	1,683	1,628	2,895	3,513	3,466	0	22,716
361499	CROSSLAKE TEL CO	584	429	398	402	452	452	514	506	877	751	636	0	5,969
361500	NORTHERN TEL CO - MN	84	84	168	168	196	252	252	245	191	167	192	0	1,999
361501	WEST CENTRAL TEL	10,674	11,074	9,464	9,712	9,761	9,309	8,545	7,550	10,694	10,255	9,840	0	106,878
361502	WESTERN TEL CO	4,211	4,210	2,066	1,758	1,896	1,864	1,760	1,746	3,968	4,283	4,961	0	32,723
361505	WIKSTROM TEL CO INC	17,808	19,304	16,438	15,935	15,930	15,404	14,330	13,820	23,977	25,233	21,981	0	200,160
361507	WINSTED TEL CO	120	168	197	686	918	1,110	1,303	1,047	1,166	802	1,549	0	9,066
361508	WINTHROP TEL	1,703	2,158	1,580	1,685	1,677	1,796	1,542	1,342	766	695	938	0	15,882
361510	WOODSTOCK TEL CO	1,654	1,607	1,029	1,110	1,270	1,370	1,330	1,186	2,282	3,152	3,051	0	19,041
361512	WOLVERTON TEL CO	77	120	121	132	132	124	77	84	0	0	0	0	867
361515	ZUMBROTA TEL CO	920	1,503	1,217	1,332	1,391	1,547	1,661	2,237	4,229	3,609	3,082	0	22,728
361654	INTERSTATE TELECOM COOP - MN	3,257	2,688	2,681	2,996	3,096	2,916	2,644	2,577	3,643	4,917	3,868	0	34,683
365142	US WEST - MN	1,532,930	1,682,314	1,574,640	1,462,853	1,504,375	1,502,310	1,458,653	1,420,931	2,581,515	2,676,391	2,856,155	0	20,253,067
TOTAL	MISSISSIPPI	0	16,962	29,506	109,841	339,633	399,633	401,106	349,468	887,098	1,136,422	1,489,290	0	5,158,959
280446	BAY SPRINGS TEL CO	0	0	0	0	0	0	0	0	221	801	1,133	0	2,155
280447	BRUCE TELEPHONE CO - MS	0	0	0	0	0	0	0	0	40	269	263	0	572
280448	CALHOUN CITY TEL CO., INC.	0	0	0	0	0	0	0	0	0	206	2,431	0	2,637
280452	DELTA TEL CO	0	0	0	0	0	0	0	0	242	325	247	0	814
280453	ALLTEL MISSISSIPPI	0	0	0	0	0	0	0	0	186	2,700	5,069	0	7,955
280454	FRANKLIN TEL CO - MS	0	0	0	0	0	0	0	0	1,815	3,416	4,410	0	9,641
280456	GEORGETOWN TELE. CO., INC.	0	0	0	0	0	0	0	0	0	167	237	0	404
280458	CENTURYTEL - N MISSISSIPPI	0	0	0	0	0	0	0	0	268	1,683	3,210	0	5,161
280460	FRONTIER COMM OF MISSISSIPPI	0	0	0	0	0	0	0	0	3,330	3,727	4,546	0	11,603
280462	MOUND BAYOU TEL & COMM.	0	0	0	0	0	0	0	0	21	0	0	0	21
280467	SMITHVILLE TEL. CO.	0	0	0	0	0	0	0	0	0	20	429	0	449
283301	SOUTHEAST MISSISSIPPI TEL. CO.	0	0	0	0	0	0	0	0	0	142	2,059	0	2,201
285184	SO CENTRAL BELL-MS	0	16,962	29,506	109,841	339,633	399,633	401,106	349,468	880,975	1,122,966	1,465,087	0	5,115,177
287449	MYRTLE TEL CO INC.	0	0	0	0	0	0	0	0	0	0	169	0	169
TOTAL	MISSOURI	620,605	648,102	711,138	699,011	653,539	590,212	486,547	435,466	551,102	754,501	1,466,029	0	7,616,252
420463	BPS TEL CO	0	0	0	0	0	0	0	604	4,858	5,076	5,616	0	16,154
421186	GTE NORTH - MO	0	18,988	34,048	32,484	28,588	4,982	3,059	1,640	8,948	14,215	21,218	0	168,170
421789	KS ST DBA GTE E. MO	0	2,416	6,022	9,704	3,788	1,064	96	96	251	318	647	0	34,879
421846	CONT MO DBA GTE MO	0	8,534	22,339	36,416	31,341	13,170	6,692	2,764	10,450	16,854	17,536	0	166,096
421865	CITIZENS TEL HIGGINSVILLE, MO	0	0	0	0	0	0	0	0	30	241	207	0	478
421866	OZARK TEL CO	0	0	0	0	0	0	0	0	606	510	479	0	1,595
421882	FIDELITY TEL CO	0	0	0	0	0	0	0	0	138	1,740	1,886	0	3,764
421885	ALLTEL MISSOURI	0	0	0	0	0	0	0	0	662	4,059	10,146	0	14,867
421886	GOODMAN TEL CO	0	0	0	0	0	0	0	0	45	150	202	0	397
421888	GRAND RIVER MUTUAL TEL CORP - MO	0	0	0	0	0	0	0	0	106	467	1,292	0	1,865
421914	MARK TWAIN COMMUNICATIONS (CLEC)	0	0	0	0	0	0	0	0	0	0	25	0	25
421914	MARK TWAIN RURAL TELEPHONE CO	0	0	0	0	0	0	0	0	0	0	86	0	86

Table 2.7
Lifeline Assistance Dollar Payments by Study Area

ID Code	Study Area Name	1990	1991	1992	1993	1994	1995	1996	1997	1998	1999	Non-Tribal 2000	Tribal 2000	Cumulative Total
MISSOURI Continued														
421917	MID-MISSOURI TELEPHONE CO.	0	0	0	0	0	0	0	0	0	10	56	0	66
421922	CONTEL MO DBA GTE MO	0	24,142	51,229	55,788	57,929	37,904	18,372	8,086	24,282	36,139	48,968	0	362,839
421928	NEW LONDON TEL. CO.	0	0	0	0	0	0	0	0	0	113	150	0	263
421931	NORTHEAST MISSOURI RURAL TEL CO	0	0	0	0	0	0	0	0	192	118	329	0	639
421931	MODERN TELECOM. CO.	0	0	0	0	0	0	0	0	0	265	758	0	1,023
421932	LATHROP TELEPHONE COMPANY	0	0	0	0	0	0	0	0	0	0	44	0	44
421936	PEACE VALLEY TEL CO	0	0	0	0	0	0	0	0	119	253	343	0	715
421945	SENECA TEL. CO.	0	0	0	0	0	0	0	0	0	10	5	0	15
421949	STEELVILLE TEL EXCH INC	0	0	0	0	0	0	0	0	40	114	172	0	326
421957	SPRINT - MISSOURI INC	0	0	0	0	0	1,193	1,258	1,370	2,348	5,776	12,662	0	24,607
425213	SOUTHWESTERN BELL-MO	620,605	594,022	597,500	564,619	525,108	529,175	456,102	420,906	498,027	668,073	1,343,202	0	6,817,339
TOTAL	MONTANA	234,696	228,885	234,046	266,870	281,441	290,312	328,627	319,745	677,995	824,313	912,770	19,611	4,619,311
482235	BLACKFOOT TEL COOP	2,190	2,461	2,804	2,994	3,251	3,254	3,363	2,995	7,530	10,639	12,652	0	54,133
482241	HOT SPRINGS TEL CO	0	0	0	798	1,260	1,078	1,694	1,799	2,233	2,408	2,491	595	14,356
482242	INTERBEL TEL COOP	0	0	0	0	0	0	0	0	763	1,218	1,437	0	3,418
482244	LINCOLN TEL CO INC	135	138	236	439	443	494	474	428	721	1,029	1,232	0	5,769
482246	MID-RIVERS TEL COOP	1,403	1,475	1,703	2,029	4,683	5,688	5,985	6,119	13,883	15,759	17,537	32	76,296
482247	NEMONT TEL COOP-MT	72	84	141	253	4,595	6,749	6,196	6,036	19,216	29,541	44,379	11,037	128,299
482249	CENTURYTEL OF MT	0	0	0	8,886	21,209	24,979	28,143	26,818	54,292	76,507	83,093	0	323,927
482250	PROJECT TEL CO	77	106	139	230	1,085	1,329	988	1,199	3,593	5,771	9,021	2,399	25,937
482251	RANGE TEL COOP-MT	0	0	0	0	88	154	1,072	1,523	3,236	4,295	5,748	512	16,628
482252	RONAN TEL CO	0	0	0	0	0	0	0	0	6,958	9,233	9,081	630	25,902
482254	SOUTHERN MONTANA TEL	0	0	0	0	0	62	51	12	168	252	308	0	853
482255	3 RIVERS TEL COOP	0	0	0	0	1,833	4,193	5,866	5,968	19,440	31,250	33,325	2,553	104,428
482257	TRIANGLE TEL COOP ASSN	0	0	0	0	0	0	0	0	3,682	10,843	13,566	1,172	29,263
482416	GTE NORTHWEST INC-MT	3,977	3,668	4,201	5,566	5,497	0	0	0	0	0	0	0	22,909
483308	CLARK FORK TELECOM	0	0	0	0	4,477	4,102	3,693	3,517	8,418	13,307	16,071	0	53,585
483310	CENTRAL MONTANA COMM	0	0	0	0	3,392	4,559	4,883	3,184	8,288	11,158	11,970	681	48,115
484322	CITIZENS-MONTANA	0	0	0	0	0	11,865	12,173	8,608	14,894	21,842	22,939	0	92,321
485104	US WEST - MT	226,842	220,953	224,822	245,675	229,628	221,806	254,046	251,539	510,680	579,261	627,920	0	3,593,172
TOTAL	NEBRASKA	0	0	0	0	0	0	0	0	619,118	820,980	1,223,103	1,978	2,665,179
371128	CITIZENS TELECOM CO OF NE - FORT KEARNEY	0	0	0	0	0	0	0	0	0	0	50,489	0	50,489
371186	GTE NORTH - NE	0	0	0	0	0	0	0	0	32,597	44,681	30,420	0	107,698
371516	ARAPAHOE TEL CO	0	0	0	0	0	0	0	0	2,812	3,135	3,489	0	9,436
371517	ARLINGTON TELEPHONE COMPANY	0	0	0	0	0	0	0	0	159	365	653	0	1,177
371518	ELSIE COMMUNICATIONS	0	0	0	0	0	0	0	0	10	60	60	0	130
371524	BLAIR TELEPHONE COMPANY	0	0	0	0	0	0	0	0	2,321	5,191	8,056	0	15,568
371525	3 RIVER TELCO	0	0	0	0	0	0	0	0	2,206	2,378	2,806	0	7,390
371526	CAMBRIDGE TELEPHONE CO - NE	0	0	0	0	0	0	0	0	1,956	1,990	2,443	0	6,389
371530	CONSOLIDATED TELCO	0	0	0	0	0	0	0	0	983	933	988	0	2,904
371531	CLARKS TEL CO	0	0	0	0	0	0	0	0	436	620	888	0	1,944
371532	CONSOLIDATED TEL CO - NE	0	0	0	0	0	0	0	0	2,145	2,308	2,087	0	6,540
371534	COZAD TEL CO	0	0	0	0	0	0	0	0	1,237	3,708	3,866	0	8,811
371536	CURTIS TEL CO	0	0	0	0	0	0	0	0	1,620	1,670	1,940	0	5,230
371537	DALTON TEL. CO.,INC.	0	0	0	0	0	0	0	0	0	44	247	0	291
371540	DILLER TEL CO	0	0	0	0	0	0	0	0	711	725	872	0	2,308
371542	EASTERN NEBRASKA TEL CO	0	0	0	0	0	0	0	0	2,021	3,416	4,777	0	10,214
371544	ELSIE MUTUAL TEL CO	0	0	0	0	0	0	0	0	15	0	0	0	15
371545	EUSTIS TEL EXCHANGE	0	0	0	0	0	0	0	0	132	132	126	0	390
371553	GLENWOOD TEL MEMBERSHIP CORP	0	0	0	0	0	0	0	0	1,206	2,050	2,443	0	5,699
371555	HAMILTON TEL CO	0	0	0	0	0	0	0	0	5,448	5,301	5,202	0	15,951
371556	HARTINGTON TEL	0	0	0	0	0	0	0	0	565	652	871	0	2,088
371557	HARTMAN TEL EXCH INC	0	0	0	0	0	0	0	0	177	152	185	0	514
371558	HEMINGFORD COOP TEL	0	0	0	0	0	0	0	0	459	660	1,314	0	2,433
371559	HENDERSON COOP TEL CO	0	0	0	0	0	0	0	0	329	461	550	0	1,340
371561	HERSHEY COOP TEL CO	0	0	0	0	0	0	0	0	232	342	280	0	854
371562	HOME TEL CO - NE	0	0	0	0	0	0	0	0	624	619	504	0	1,747
371563	HOOPER TEL CO	0	0	0	0	0	0	0	0	975	1,052	1,425	0	3,452
371565	K & M TEL CO INC	0	0	0	0	0	0	0	0	656	795	1,176	0	2,627
371567	KEYSTONE-ARTHUR TEL CO	0	0	0	0	0	0	0	0	66	182	175	0	423
371568	ALLTEL (ALIAN)	0	0	0	0	0	0	0	0	174,003	264,395	400,328	0	838,726
371574	NEBRASKA CENTRAL TEL CO	0	0	0	0	0	0	0	0	10,285	11,017	13,194	0	34,496
371576	NEBCOM INC	0	0	0	0	0	0	0	0	6,368	3,987	8,149	0	18,504
371576	NORTHEAST NEBRASKA TELEPHONE	0	0	0	0	0	0	0	0	4,011	7,246	4,056	0	15,313
371577	GREAT PLAINS COMMUNICATIONS	0	0	0	0	0	0	0	0	42,177	51,488	71,942	1,978	167,585
371581	PIERCE TEL CO	0	0	0	0	0	0	0	0	785	1,039	1,076	0	2,900
371582	PLAINVIEW TEL CO	0	0	0	0	0	0	0	0	1,181	1,565	1,905	0	4,651
371586	ROCK COUNTY TEL CO	0	0	0	0	0	0	0	0	503	883	1,360	0	2,746

Table 2.7
Lifeline Assistance Dollar Payments by Study Area

ID Code	Study Area Name	1990	1991	1992	1993	1994	1995	1996	1997	1998	1999	Non-Tribal 2000	Tribal 2000	Cumulative Total
NEBRASKA Continued														
371591	SE NEBRASKA TEL CO	0	0	0	0	0	0	0	0	7,864	9,059	12,764	0	29,687
371592	STANTON TEL CO INC	0	0	0	0	0	0	0	0	831	967	1,496	0	3,294
371595	SPRINT/UNITED OF THE WEST - NE	0	0	0	0	0	0	0	0	11,489	15,154	42,890	0	69,533
371597	WAUNETA TEL CO	0	0	0	0	0	0	0	0	678	868	898	0	2,444
372455	BENKELMAN TEL CO	0	0	0	0	0	0	0	0	1,172	1,393	1,569	0	4,134
375143	COX NEBRASKA TELCOM	0	0	0	0	0	0	0	0	0	11,645	19,271	0	30,916
375143	US WEST - NE	0	0	0	0	0	0	0	0	295,673	356,652	513,873	0	1,166,198
TOTAL NEVADA		122,289	134,038	147,595	172,658	194,440	206,654	196,662	215,016	214,714	754,020	1,318,902	598	3,677,586
552223	CENTURYTEL OF THE GEM STATE - NV	0	0	0	0	0	0	0	0	0	0	760	0	760
552302	CONTEL OF CALIF-NV	834	1,344	2,094	2,116	1,902	2,051	1,641	1,238	1,273	9,248	41,812	12	65,565
552348	SPRINT/CENTRAL - NEVADA	59,155	57,622	57,856	69,874	82,283	85,553	69,916	63,294	195,653	216,023	536,952	0	1,494,181
552349	CHURCHILL COUNTY TEL	0	1,210	2,297	4,050	2,951	2,814	2,800	2,506	9,060	9,552	23,713	235	61,188
552351	LINCOLN CTY TEL SYS	0	0	0	0	0	0	0	0	633	2,612	5,677	0	8,922
552353	MOAPA VALLEY TEL CO	0	0	0	0	0	0	0	0	695	2,120	4,470	32	7,317
552356	RIO VIRGIN TEL CO	0	0	0	0	0	0	0	0	126	602	3,451	0	4,179
553304	HUMBOLDT TEL CO	0	0	0	0	0	0	0	0	1,087	1,203	1,466	233	3,989
554431	CITIZENS-NV-NORTH	0	0	0	0	0	0	0	0	4,965	6,693	14,637	86	26,381
554432	CITIZENS-NV-SOUTH	0	0	0	0	0	0	0	0	1,222	1,696	2,754	0	5,672
555173	NEVADA BELL	62,300	73,862	85,348	96,618	107,304	116,236	122,305	147,978	0	504,271	683,210	0	1,999,432
TOTAL NEW HAMPSHIRE		0	0	0	0	0	0	0	0	162,362	331,956	443,404	0	937,722
120039	GRANITE STATE TEL	0	0	0	0	0	0	0	0	740	1,570	1,791	0	4,101
120040	CHICHESTER TEL CO	0	0	0	0	0	0	0	0	0	193	0	0	193
120043	DUNBARTON TEL CO	0	0	0	0	0	0	0	0	5	0	0	0	5
120045	KEARSARGE TEL CO	0	0	0	0	0	0	0	0	187	912	2,313	0	3,412
120047	MERRIMACK COUNTY TEL	0	0	0	0	0	0	0	0	2,501	3,551	3,348	0	9,400
120049	UNION TEL CO	0	0	0	0	0	0	0	0	268	735	1,165	0	2,168
123321	MCTA (CONTOOCOOK TELEPHONE CO)	0	0	0	0	0	0	0	0	4,236	6,992	7,364	0	18,592
125113	BELL ATLANTIC NORTH - NH	0	0	0	0	0	0	0	0	154,425	318,003	427,423	0	899,851
TOTAL NEW JERSEY		0	0	0	0	0	0	0	0	343,979	404,857	2,026,134	0	2,774,970
160135	WARWICK VALLEY - NJ	0	0	0	0	0	0	0	0	1,418	1,664	1,773	0	4,855
160138	SPRINT/UNITED TEL CO - NJ	0	0	0	0	0	0	0	0	8,596	28,719	41,694	0	79,009
165120	BELL ATLANTIC - NJ	0	0	0	0	0	0	0	0	333,965	374,474	1,982,667	0	2,691,106
TOTAL NEW MEXICO		528,392	615,450	744,810	1,167,110	1,351,322	1,175,856	1,264,979	1,273,169	2,620,225	2,875,410	3,158,793	11,411	16,786,927
481164	VALOR TELECOMMUNICATIONS OF NM LLC #1	0	0	0	0	0	0	0	0	0	0	24,851	22	24,873
481193	VALOR TELECOMMUNICATIONS OF NM LLC #2	0	0	0	0	0	0	0	0	0	0	48,938	108	49,046
492080	GTE SOUTHWEST INC-NM	0	0	0	0	6,506	40,931	38,896	35,620	49,261	57,480	46,955	0	275,649
492176	VALLEY TEL COOP - NM	0	0	0	0	0	0	0	0	590	1,477	2,684	0	4,751
492177	CON. WEST DBA GTE OF THE WEST - NM	23,405	63,884	97,087	165,775	131,147	56,647	43,895	62,178	93,527	113,691	89,091	0	940,327
492259	BACA VALLEY TEL CO	0	0	0	0	0	0	426	620	1,246	1,617	2,393	0	6,302
492262	ENMR TEL COOP INC-NM	0	0	0	0	0	0	0	0	23,271	32,416	33,504	0	89,191
492263	LA JICARITA RURAL TEL COOP	0	0	0	0	0	0	9,223	10,122	29,078	30,506	33,026	0	111,955
492264	LEACO RURAL TEL COOP	0	0	0	0	0	0	0	0	7,107	7,450	7,467	0	22,024
492265	TULAROSA BASIN TEL CO	0	0	0	0	0	0	14,278	11,784	20,671	20,874	23,562	0	91,169
492268	WESTERN NEW MEXICO TEL CO	4,369	5,488	7,058	9,031	10,965	13,202	15,080	16,953	31,410	36,204	40,713	0	190,473
492270	PENASCO VALLEY TEL COOP	0	0	0	0	97	1,448	1,544	1,874	2,507	3,579	3,962	0	15,011
492272	ROOSEVELT CNTY RURAL TEL COOP	0	0	0	0	0	179	179	2,181	5,048	15,539	18,425	0	41,372
492274	CENTURYTEL OF SW - NM	0	0	0	0	0	0	0	0	868	4,296	4,782	0	9,946
494449	NAVAJO COMMUN-NM	0	0	0	0	0	0	0	0	9,282	14,064	29,832	11,372	64,550
495105	US WEST - NM	500,618	546,078	640,665	992,304	1,209,113	1,104,559	1,141,458	1,131,837	2,346,359	2,536,217	2,748,608	39	14,897,855
TOTAL NEW YORK		11,253,994	15,649,754	18,295,637	20,970,135	23,844,744	27,188,016	30,924,772	29,327,216	54,776,809	51,473,090	48,410,655	50	332,114,872
150071	ARMSTRONG TEL CO-NY	3,045	5,343	3,895	3,656	3,939	4,630	4,710	4,919	15,547	15,258	15,368	0	80,310
150072	FRONTIER COMM -AUSABLE VAL	4,177	5,244	6,292	5,723	7,061	9,145	9,680	7,535	21,771	22,041	23,988	0	122,657
150073	BERKSHIRE TEL CO	889	879	864	976	1,125	1,147	1,076	1,642	4,442	6,323	6,367	0	25,730
150076	CASSADAGA TEL CORP	82	141	176	158	205	444	516	588	2,300	2,490	2,809	0	9,909
150077	CHAMPLAIN TEL CO	0	0	0	6,276	7,661	7,960	8,038	8,628	20,498	22,098	22,598	0	103,757
150078	CHAUTAUQUA & ERIE TEL CORP	1,613	1,669	1,834	1,981	2,739	4,675	5,881	5,732	20,308	21,195	23,448	0	91,075
150079	CHAZY & WESTPORT TEL CORP	1,240	1,277	1,306	1,409	1,686	1,757	1,718	1,918	5,620	5,539	5,267	0	28,737
150081	CITIZENS HAMMOND NY	614	824	1,248	1,113	1,284	1,476	1,840	2,133	0	0	0	0	10,532
150084	TACONIC TEL CORP	7,937	8,712	8,835	12,405	13,914	11,335	16,387	20,202	48,348	48,869	48,222	0	245,166
150085	CROWN POINT TEL CORP	498	602	894	1,417	1,475	1,590	1,695	2,122	5,188	4,360	5,463	0	25,304
150088	DELHI TEL CO	805	798	769	736	640	859	841	945	3,157	3,183	3,091	0	15,824
150089	DEPOSIT TEL CO	11,101	12,497	11,830	13,160	17,179	17,940	17,455	15,382	0	21,760	21,807	0	160,111
150091	DUNKIRK & FREDONIA TEL CO	0	72	1,060	1,148	1,791	2,513	2,395	3,041	11,399	11,314	10,192	0	44,925
150092	EDWARDS TEL CO	2,477	1,577	1,872	1,754	2,224	2,224	3,365	3,481	9,517	9,824	10,723	0	49,735
150093	EMPIRE TEL CORP - NY	4,535	4,452	4,589	5,425	6,142	6,587	6,381	6,895	9,377	9,026	9,516	0	72,925

Table 2.7
Lifeline Assistance Dollar Payments by Study Area

ID Code	Study Area Name	1990	1991	1992	1993	1994	1995	1996	1997	1998	1999	Non-Tribal 2000	Tribal 2000	Cumulative Total
NEW YORK Continued														
150097	GERMANTOWN TEL CO	704	789	752	908	997	973	952	913	3,225	3,812	3,736	0	17,761
150099	HANCOCK TEL CO - NY	617	606	659	782	985	1,116	1,198	1,101	2,379	4,012	4,265	0	17,720
150100	FRONTIER COMM OF NY	10,289	11,438	13,706	14,132	15,047	18,037	19,039	15,653	58,465	61,453	69,697	0	306,956
150104	MARGARETVILLE TEL CO	1,032	0	0	520	948	894	838	988	2,697	2,818	2,908	0	13,643
150105	MIDDLEBURGH TEL CO	1,111	1,534	1,695	1,804	1,952	2,970	3,360	3,310	10,039	9,839	9,755	0	47,369
150106	ALLTEL NY-FULTON	20,996	22,837	25,263	27,203	28,093	29,534	29,332	28,397	84,027	83,803	84,342	0	463,827
150107	NEWPORT TEL CO	2,051	2,073	1,391	1,907	1,996	1,924	1,687	1,590	3,037	3,970	4,049	0	25,675
150108	NICHOLVILLE TEL CO	459	734	733	1,281	1,750	1,884	1,849	1,883	4,965	4,585	5,561	0	25,684
150109	ALLTEL NY-JAMESTOWN	20,135	20,622	22,306	22,466	24,659	30,551	31,900	30,505	98,296	98,541	109,843	0	509,824
150110	OGDEN TEL CO - NY	2,006	2,390	2,717	2,890	2,802	2,999	3,000	3,000	6,831	7,016	7,323	0	42,974
150111	ONEIDA COUNTY RURAL TEL CO	1,228	1,630	2,304	2,887	3,526	3,433	3,966	3,412	4,505	2,705	2,400	0	31,996
150112	ONTARIO TEL CO	1,359	1,326	1,410	1,140	1,402	1,494	1,479	1,490	5,340	6,066	6,173	0	28,679
150113	ALLTEL NY- RED JACKET	1,184	1,166	1,221	1,316	1,367	1,630	1,782	1,679	5,170	5,387	5,131	0	27,033
150114	ORISKANY FALLS TEL CORP	745	474	464	1,331	1,016	880	704	726	2,134	2,517	2,191	0	13,182
150116	PATTERSONVILLE TEL CO - NY	842	606	692	643	709	668	613	596	1,875	1,669	1,734	0	10,647
150118	PORT BYRON TEL CO	2,737	2,912	2,851	3,058	1,923	2,719	3,257	3,063	8,683	9,926	10,311	0	51,440
150121	FRONTIER-ROCHESTER	256,757	305,319	352,773	375,538	366,706	490,785	547,301	534,517	1,374,195	1,442,636	1,794,851	0	7,841,378
150122	FRONTIER COMM OF SENECA GORHAM	1,518	1,568	1,540	1,631	1,834	2,409	2,545	1,920	7,336	7,372	7,451	0	37,124
150125	STATE TEL CO	6,038	5,955	5,994	5,851	4,938	4,908	5,850	6,484	19,884	19,228	18,912	0	104,042
150128	FRONTIER COMM OF SYLVAN LAKE	1,133	1,321	1,575	1,656	1,606	1,681	1,749	1,681	5,173	5,943	6,340	0	29,822
150129	TOWNSHIP TEL CO	968	772	1,006	1,760	2,576	2,469	2,680	2,903	6,388	9,426	11,331	0	42,279
150131	TRUMANSBURG HOME TEL CO	2,046	1,760	1,594	1,900	2,215	2,607	2,771	2,873	8,067	8,600	8,244	0	42,677
150133	VERNON TEL CO	1,070	1,378	1,527	1,677	1,321	1,167	794	1,052	3,294	3,822	4,268	0	21,370
150135	WARWICK VALLEY - NY	1,031	1,319	1,339	1,332	1,332	1,444	1,550	1,657	3,495	3,346	3,013	0	20,858
154532	CITIZENS OF NY - UPSTATE	0	0	0	0	68,518	165,799	133,959	124,306	330,717	320,805	353,193	0	1,497,297
154533	CITIZENS OF NY - RED HOOK	0	0	0	0	1,546	3,925	3,440	3,002	9,153	8,806	9,481	0	39,353
154534	CITIZENS OF NY - WESTERN CO	0	0	0	0	6,119	14,059	12,035	10,801	29,621	28,718	30,599	0	131,952
155130	BELL ATLANTIC dba NY TEL CO	10,876,925	15,215,138	17,804,661	20,437,185	23,227,796	26,320,114	30,023,164	28,452,551	52,242,584	48,335,911	44,571,035	50	317,507,114
155130	BROADVIEW NETWORKS, INC.	0	0	0	0	0	0	0	0	0	59,110	0	0	59,110
155130	MANHATTAN TEL CORP dba METROPOLITAN	0	0	0	0	0	0	0	0	257,762	751,230	812,423	0	1,821,415
155130	MCI METRO ACCESS TRANSMISSION SRVCS	0	0	0	0	0	0	0	0	0	15,848	182,126	0	197,974
TOTAL	NORTH CAROLINA	637,444	647,593	875,130	962,905	1,003,092	922,046	972,403	948,969	2,443,601	3,755,587	5,637,939	6	18,806,715
230468	ATLANTIC TEL MEMBERSHIP CORP	1,309	1,323	1,365	1,666	2,198	2,254	1,792	1,904	2,604	16,387	36,240	0	69,042
230469	BARNARDSVILLE TEL CO	70	276	360	382	323	252	259	299	1,714	5,217	7,054	0	16,206
230470	SPRINT/CAROLINA TEL CO	298,910	310,069	424,073	439,499	433,209	375,760	387,350	371,373	892,969	1,215,494	1,826,428	0	6,975,134
230471	SPRINT/CENTRAL - NC	24,718	25,526	30,536	33,264	40,446	39,945	38,478	35,267	92,505	162,645	324,027	0	847,357
230473	CITIZENS TEL CO - NC	4,323	4,690	4,591	4,772	4,711	4,350	4,197	4,030	9,135	19,033	28,833	0	92,665
230474	CONCORD TEL CO	2,434	3,292	8,371	11,696	12,879	13,070	16,443	16,162	41,181	73,353	135,457	0	334,338
230476	ALLTEL CAROLINA-NORTH	9,656	9,582	12,624	13,085	15,423	19,383	22,204	21,745	68,144	139,226	203,968	0	535,040
230478	ELLERBE TEL CO	756	774	825	724	628	717	840	835	4,511	7,978	10,065	0	28,653
230479	GTE SOUTH INC - NC	11,525	3,404	11,373	12,979	14,328	21,352	23,631	20,963	42,744	71,122	133,573	0	366,994
230483	LEXCOM TEL CO	2,762	2,218	2,426	2,741	2,805	2,250	2,588	2,376	5,593	11,452	20,342	0	57,553
230485	MEBEL, INC	1,044	1,169	1,573	1,788	2,311	2,394	2,701	2,854	5,453	7,364	11,879	0	40,530
230491	NORTH STATE TELEPHONE CO	7,272	6,874	8,247	8,560	8,631	7,682	8,338	8,754	18,830	32,732	73,648	0	189,568
230494	PINEVILLE TEL CO	36	39	36	36	36	36	21	0	0	0	0	0	240
230495	RANDOLPH TEL CO	334	229	370	461	750	1,007	903	791	1,507	1,222	3,707	0	11,281
230496	RANDOLPH MEMBERSHIP CORP	131	124	163	370	598	667	849	843	2,374	3,135	8,963	0	18,217
230497	PIEDMONT MEMBERSHIP CORP	302	300	252	299	329	220	176	176	385	861	1,368	0	4,668
230498	SALUDA MOUNTAIN TEL CO	57	84	132	135	165	208	211	240	621	1,082	1,169	0	4,104
230500	SERVICE TEL CO	0	726	644	618	519	440	398	385	861	1,687	2,792	0	9,070
230501	SKYLINE TEL MEMBERSHIP CORP	4,724	5,152	7,049	8,149	8,424	8,518	10,073	10,153	28,007	48,636	84,476	0	223,361
230502	STAR TEL MEMBERSHIP CORP	1,706	1,744	4,226	5,414	5,908	8,424	7,840	7,909	16,538	30,070	52,731	0	142,510
230503	SURRY TEL MEMBERSHIP CORP	2,613	2,761	2,842	3,672	3,833	3,686	3,724	3,593	6,426	9,380	16,613	0	59,143
230505	TRI COUNTY TEL MEMBR CORP - NC	141	132	132	150	168	211	216	243	490	1,008	2,695	0	5,586
230509	CONTEL NC DBA GTE NC	35,767	36,999	40,454	43,211	43,664	40,488	37,055	34,850	91,099	173,969	301,740	6	879,302
230510	WILKES TEL MEMBERSHIP CORP	730	936	1,595	1,807	1,657	1,246	1,091	820	2,268	6,608	17,948	0	36,706
230511	YADKIN VALLEY TEL MEMB CORP	3,111	3,016	3,427	3,574	3,803	3,602	3,698	3,657	8,078	9,415	13,483	0	58,864
235193	BELL SOUTH - NC	223,013	226,154	307,444	363,853	395,346	363,884	397,327	398,747	1,099,018	1,706,511	2,318,740	0	7,800,037
TOTAL	NORTH DAKOTA	299,829	438,302	447,187	421,896	412,255	378,733	333,434	309,496	876,274	960,538	1,008,853	7,392	5,894,189
381131	CITIZENS TELECOMM OF ND	0	0	0	0	0	0	0	0	0	0	4,279	0	4,279
381447	NORTH DAKOTA TEL CO	0	0	0	0	0	0	0	190	47,205	47,869	45,514	1,103	141,881
381604	BEK COMM. COOP	0	0	0	0	0	0	0	13,143	4,210	6,930	4,964	0	29,247
381604	BEK COMMUNICATIONS 1 INC	0	0	0	0	0	0	0	0	15,850	11,453	7,196	0	34,499
381607	CTC TELECOM	0	0	0	0	0	0	0	0	17,335	20,853	22,748	0	60,936
381610	DAKOTA CENTRAL COOP	0	0	0	0	0	0	0	3,007	2,310	3,391	4,363	0	13,071
381610	DAKOTA CENTRAL TELECOM 1 INC	0	0	0	0	0	0	0	0	7,833	6,334	6,752	0	20,919
381611	DICKEY RURAL COOP	0	0	0	0	0	0	0	13,237	3,165	5,027	5,851	0	27,280
381611	DICKEY RURAL COMMUNICATIONS	0	0	0	0	0	0	0	0	20,236	22,834	24,030	0	67,100

Table 2.7
Lifeline Assistance Dollar Payments by Study Area

ID Code	Study Area Name	1990	1991	1992	1993	1994	1995	1996	1997	1998	1999	Non-Tribal 2000	Tribal 2000	Cumulative Total
NORTH DAKOTA Continued														
381614	POLAR TELECOMMUNICATIONS	0	0	0	0	0	0	0	1,044	2,781	2,060	1,791	0	7,676
381615	GRIGGS COUNTY TEL CO	0	0	0	0	0	0	0	1,015	2,963	4,413	5,324	0	13,715
381616	INTER-COMMUNITY TEL	0	0	0	0	0	0	0	1,157	1,093	2,149	2,282	0	6,681
381616	INTER-COMMUNITY TEL CO 11	0	0	0	0	0	0	0	0	1,723	1,894	2,053	0	5,670
381617	MIDSTATE TEL CO	0	0	0	0	0	0	0	0	2,090	3,026	3,659	0	8,775
381622	MOORE & LIBERTY TEL	0	0	0	0	0	0	0	308	1,259	2,132	2,550	0	6,249
381623	NOONAN FARMERS TEL CO	0	0	0	0	0	0	0	0	270	480	612	0	1,362
381625	NORTHWEST COMM COOP	0	0	0	0	0	0	0	0	6,668	8,649	9,112	0	24,429
381630	POLAR COMM MUTUAL AID CORP	0	0	0	0	74	84	73	49	6,326	8,123	9,002	0	23,731
381631	RED RIVER RURAL TEL	218	240	249	540	689	729	2,758	3,854	1,328	2,120	2,143	0	14,868
381631	RED RIVER TELECOM	0	0	0	0	0	0	0	0	6,285	6,933	6,892	0	20,110
381632	RESERVATION TEL COOP	0	0	0	0	0	0	0	3,549	11,347	18,186	40,559	6,289	79,930
381634	SOURIS RIVER TELECOMMUNICATIONS COOP	0	0	0	0	0	0	0	0	0	9,750	919	0	10,669
381636	UNITED TEL MUTUAL AID CORP	0	0	0	0	0	0	0	0	4,846	7,076	24,298	0	36,220
381636	TURTLE MOUNTAIN MUTUAL AID CORP	0	0	0	0	0	0	0	0	38,626	54,446	52,599	0	145,671
381637	W RIVER TELECOM	0	0	0	0	0	0	7,436	11,438	12,626	19,871	39,397	0	90,768
381637	W RIVER COMMUNICATIONS	0	0	0	0	0	0	0	0	23,465	24,876	0	0	48,341
381638	MIDSTATE COMM	0	0	0	0	0	0	0	1,185	2,844	2,911	3,188	0	10,128
382247	NEMONT TEL COOP-ND	0	0	0	0	0	0	0	0	63	97	152	0	312
383303	SRT COMM INC	0	15,423	43,468	42,334	47,025	44,926	41,854	40,173	68,106	58,329	69,486	0	471,124
385144	US WEST - ND	299,611	422,639	403,470	379,022	364,467	332,994	281,313	216,147	563,421	598,326	607,138	0	4,468,548
TOTAL	NORTHERN MARIANA ISLANDS	0	0	0	0	0	0	0	0	10,659	30,391	29,576	0	70,626
653700	MICRONESIAN TELECOM CORP	0	0	0	0	0	0	0	0	10,659	30,391	29,576	0	70,626
TOTAL	OHIO	643,996	650,084	1,304,827	1,963,353	2,293,070	2,409,791	2,366,359	2,535,383	5,390,963	8,113,627	13,118,285	0	40,789,738
300585	ARCADIA TEL CO	0	0	0	132	140	172	191	182	192	238	173	0	1,420
300586	THE ARTHUR MUTUAL TEL CO	0	21	287	437	387	190	195	153	124	434	652	0	2,880
300588	AYERSVILLE TEL CO	0	41	288	408	315	241	168	140	140	125	132	0	1,906
300589	BASCOM MUTUAL TEL CO	0	0	36	32	0	0	0	0	0	0	0	0	68
300590	BENTON RIDGE TEL CO	0	0	342	213	252	252	244	190	252	147	158	0	2,050
300594	THE CHAMPAIGN TEL CO	0	1,807	6,701	8,495	10,392	9,779	8,910	9,613	19,300	15,623	19,038	0	109,658
300597	CHILLICOTHE TEL	0	6,480	30,822	43,237	40,484	41,268	39,005	37,110	81,672	93,400	115,155	0	528,633
300598	MCCLURE TEL CO	0	0	444	373	374	413	491	553	1,127	731	711	0	5,217
300604	COLUMBUS GROVE TEL	0	198	641	678	677	727	602	601	0	470	437	0	5,031
300606	CONNEAUT TEL CO	0	0	64	193	138	132	129	125	3,395	5,665	7,056	0	16,897
300607	CONTINENTAL OF OHIO	0	0	0	1,633	1,502	1,402	1,025	862	575	1,172	1,401	0	9,572
300609	DOYLESTOWN TEL CO	0	39	838	923	1,463	1,792	2,064	2,162	4,445	3,152	3,098	0	19,976
300612	FARMERS MUTUAL TEL - OKOLONA, OH	0	0	16	0	0	0	0	0	54	30	0	0	100
300613	LITTLE MIAMI COMM. CORP	0	0	0	1,188	1,827	1,625	1,383	1,233	1,270	1,997	1,938	0	12,461
300614	FT JENNINGS TEL CO	0	0	0	0	0	0	0	0	45	60	60	0	165
300615	GTE NORTH - OH	300,389	231,656	72,532	87,131	272,936	389,992	299,160	211,562	400,873	476,722	629,185	0	3,372,138
300618	GERMANTOWN INDEPENDENT TEL CO	0	182	870	845	741	726	680	520	0	0	0	0	4,564
300630	CENTURYTEL-OH	299	3,210	14,659	24,294	36,693	28,183	23,378	20,499	17,417	38,626	42,245	0	249,503
300633	MIDDLE POINT HOME TEL CO	0	0	126	54	48	48	48	36	0	0	0	0	360
300634	MINFORD TEL CO	0	246	1,225	1,538	2,381	3,039	2,967	3,097	7,462	8,178	9,904	0	40,037
300644	THE NOVA TEL CO	0	112	416	503	437	300	420	325	550	748	898	0	4,709
300645	OAKWOOD TEL CO	0	0	854	1,380	942	810	685	545	473	669	893	0	7,251
300649	ORWELL TEL CO	0	425	1,722	2,166	2,082	1,975	1,814	1,634	3,267	2,201	2,883	0	20,169
300650	THE OTTOVILLE MUTUAL TEL CO	0	0	0	0	12	6	25	44	110	137	144	0	478
300656	SHERWOOD MUTUAL TEL ASSN	0	0	70	191	175	194	218	196	96	144	0	0	1,284
300658	SYCAMORE TEL CO	0	0	0	0	0	0	0	0	84	60	60	0	204
300659	TELEPHONE SERVICE CO	0	0	0	34	0	0	1	0	132	62	60	0	289
300661	SPRINT/UNITED - OHIO	13,062	37,151	202,075	324,084	352,880	329,074	310,263	262,081	640,703	498,115	656,333	0	3,625,821
300662	VANLUE TEL CO	0	105	220	143	114	58	83	160	179	179	132	0	1,373
300663	VAUGHNSVILLE TEL CO	0	0	24	87	117	84	11	0	0	0	0	0	323
300664	WABASH MUTUAL TEL CO	0	44	210	267	215	215	106	84	182	150	60	0	1,523
300665	ALLTEL OHIO INC	2,733	1,730	36,757	60,374	73,877	49,767	48,758	41,624	59,538	62,349	125,022	0	562,529
300666	WESTERN RESERVE TEL	2,898	1,738	39,637	61,523	69,536	50,287	46,286	47,071	68,083	63,042	122,875	0	572,976
305062	CINCINNATI BELL-OH	10,127	19,620	72,570	155,627	223,065	237,964	218,905	206,556	127,609	1,262,059	2,730,508	0	5,264,610
305150	AMERITECH (OHIO BELL TEL CO)	314,488	345,279	820,381	1,185,232	1,198,816	1,259,076	1,358,144	1,686,517	3,951,614	5,576,942	8,647,074	0	26,343,563
TOTAL	OKLAHOMA	0	0	0	0	0	0	10	900	106,526	173,816	517,559	283,269	1,082,080
431165	VALOR TELECOMMUNICATIONS OF OKLAHOMA	0	0	0	0	0	0	0	0	0	0	8,435	0	8,435
431704	LAVACA TEL CO-OK	0	0	0	0	0	0	0	0	18	72	627	829	1,546
431788	KANOKLA TELEPHONE ASSN - OK	0	0	0	0	0	0	0	0	37	0	0	0	37
431965	ALLTEL OKLAHOMA INC	0	0	0	0	0	0	0	0	295	1,070	1,951	784	4,100
431966	ATLAS TELEPHONE CO	0	0	0	0	0	0	0	0	0	0	375	0	375
431968	BEGGS TEL CO	0	0	0	0	0	0	0	0	54	72	309	0	435
431969	BIXBY TEL CO	0	0	0	0	0	0	0	0	903	1,154	1,879	301	4,237

Table 2.7
Lifeline Assistance Dollar Payments by Study Area

ID Code	Study Area Name	1990	1991	1992	1993	1994	1995	1996	1997	1998	1999	Non-Tribal 2000	Tribal 2000	Cumulative Total
OKLAHOMA Continued														
431977	CENTRAL OKLAHOMA TELEPHONE CO.	0	0	0	0	0	0	0	0	0	12	623	368	1,003
431979	CHEROKEE TEL CO	0	0	0	0	0	0	0	0	263	700	1,220	627	2,810
431981	CHOUTEAU TEL CO	0	0	0	0	0	0	0	0	36	178	1,334	799	2,347
431982	CIMARRON TEL. CO.	0	0	0	0	0	0	0	0	0	24	944	0	968
431984	OKLAHOMA COMM SYSTEM	0	0	0	0	0	0	0	0	309	631	1,935	493	3,368
431985	CROSS TEL CO	0	0	0	0	0	0	0	0	0	30	1,552	0	1,582
431988	DOBSON TEL CO	0	0	0	0	0	0	0	0	7	6	285	194	492
431994	GRAND TELEPHONE CO INC	0	0	0	0	0	0	0	0	0	2,472	3,101	0	5,573
432006	MICLOUD TEL CO	0	0	0	0	0	0	0	0	27	90	980	1,593	2,690
432010	MID-AMERICA TEL.,INC.	0	0	0	0	0	0	0	0	0	36	259	135	430
432011	OKLAHOMA ALLTEL, INC	0	0	0	0	0	0	0	0	68	939	3,841	2,555	7,403
432013	OKLAHOMA TELEPHONE & TELEGRAPH INC.	0	0	0	0	0	0	0	0	0	146	1,296	882	2,324
432014	OKLAHOMA WESTERN TELEPHONE CO	0	0	0	0	0	0	0	0	0	234	2,393	3,788	6,415
432016	PANHANDLE TEL COOP	0	0	0	0	0	0	0	0	7	0	775	0	782
432016	EAGLENET	0	0	0	0	0	0	0	0	42	0	1,068	0	1,110
432017	PINE TEL CO - OK	0	0	0	0	0	0	0	0	86	509	3,901	0	4,496
432018	PIONEER TEL COOP INC	0	0	0	0	0	0	0	0	6,160	7,201	13,888	6,294	33,543
432020	POTTAWATOMIE TELEPHONE CO.	0	0	0	0	0	0	0	0	0	34	1,987	0	2,021
432022	SALINA-SPAVINAW TEL CO INC	0	0	0	0	0	0	0	0	0	761	1,434	558	2,753
432023	SHIDLER TEL CO	0	0	0	0	0	0	0	0	0	0	1,446	0	1,446
432029	TERRAL TEL CO/TOTAL TELECOMM SERVICES	0	0	0	0	0	0	0	0	0	0	255	472	727
432032	VALIANT TELEPHONE COMPANY	0	0	0	0	0	0	0	0	0	0	2,885	1,872	4,757
432034	WYANDOTTE TELEPHONE CO	0	0	0	0	0	0	0	0	0	0	81	0	81
432080	GTE SOUTHWEST - OK	0	0	0	0	0	0	10	900	5,533	9,102	6,765	0	22,310
435215	SOUTHWESTERN BELL-OK	0	0	0	0	0	0	0	0	92,681	148,343	449,735	260,725	951,484
TOTAL OREGON		894,729	944,221	1,044,746	1,175,398	1,262,606	1,499,920	1,479,004	1,310,954	2,381,568	2,484,518	2,749,949	84	17,227,697
532226	MIDVALE TEL EXCH -OR	48	42	46	40	97	132	132	0	0	0	301	0	970
532304	ALLTEL OREGON	14,925	11,980	13,106	12,835	15,452	10,509	0	0	0	0	0	0	78,807
532359	BEAVER CREEK COOP TEL CO	629	508	597	584	603	718	916	816	1372	1,302	1,197	0	9,242
532361	CENTURYTEL OF E OREGON	25,982	26,750	27,254	32,824	33,901	49,931	54,292	46,557	84,390	90,230	94,766	0	566,877
532362	CANBY TEL ASSN	2,328	2,172	2,633	2,415	2,350	3,342	2,850	2,485	4,998	5,950	7,343	0	38,866
532363	CLEAR CREEK MUTUAL TEL CO	368	382	423	435	361	258	184	23	23	238	294	0	3,187
532364	COLTON TEL CO	366	275	440	430	432	436	292	221	370	399	51	0	3,712
532369	EAGLE TEL SYSTEMS	329	304	139	71	80	210	226	170	273	385	427	0	2,614
532371	CASCADE UTIL INC	2,753	2,650	3,289	3,544	4,113	6,178	5,736	4,976	8,988	9,212	10,592	0	62,031
532373	GERVAIS TEL CO	192	180	191	168	157	250	192	177	184	180	360	0	2,231
532375	ROOMIE TELECOMM INC	218	216	204	134	141	144	132	88	168	210	203	0	1,858
532376	HELIX TEL CO	84	88	102	40	32	33	36	36	147	140	168	0	906
532377	HOME TELEPHONE CO	553	563	590	592	594	704	690	725	1,386	1,636	1,857	0	9,890
532378	TRANS-CASCADES TEL CO	49	32	11	47	52	84	84	208	343	336	336	0	1,582
532383	MOLALLA TEL CO	2,655	1,698	2,562	2,531	2,680	2,533	2,152	2,268	5,212	5,218	6,099	0	35,608
532384	MONITOR COOP TEL CO	47	48	88	132	159	167	92	66	378	581	672	0	2,430
532385	MONROE TELEPHONE CO	420	428	303	256	177	312	272	232	546	588	462	0	3,996
532386	MT. ANGEL TEL CO	1,070	1,125	1,283	1,029	987	1,181	1,281	1,068	1,932	2,492	2,912	0	16,360
532387	NEHALEM TEL & TEL	386	271	319	321	608	1,377	1,311	1,079	2,100	2,219	2,499	0	12,490
532388	NORTH STATE TEL CO - OR	84	84	104	168	289	300	300	300	336	350	420	0	2,735
532389	OREGON TEL CORP	732	1,358	949	680	676	720	720	720	945	973	1,358	0	9,831
532390	OREGON-IDAHO UTILITY	0	0	0	0	0	0	0	0	84	55	87	0	226
532391	PEOPLES TEL CO-OR	0	0	0	595	617	704	518	345	735	784	869	0	5,167
532392	PINE TEL SYSTEM - OR	580	460	416	406	266	306	318	321	644	778	973	0	5,468
532393	PIONEER TEL COOP	4,513	4,379	4,562	5,465	6,795	9,182	8,641	7,138	14,872	16,015	17,590	0	99,152
532396	ST PAUL COOP TEL ASSN	184	168	108	132	159	212	216	94	0	0	21	0	1,294
532397	SCIO MUTUAL TEL ASSN	818	693	690	680	856	963	845	795	1,414	1,323	1,637	0	10,714
532399	STAYTON COOP TEL CO	4,791	4,514	4,731	4,740	4,850	5,113	4,841	4,129	8,527	10,647	10,515	0	67,398
532400	SPRINT/UNITED - NW - OR	30,819	30,301	31,009	38,447	43,833	54,550	52,217	49,275	89,068	89,474	95,730	0	604,723
532404	ASOTIN TEL - OR	0	0	0	0	0	50	48	44	64	0	46	0	252
532416	GTE NORTHWEST INC-OR	119,717	122,876	127,813	143,690	157,652	196,311	216,670	189,669	340,975	366,668	421,229	0	2,403,270
532456	MALHEUR HOME TEL CO	8,628	9,171	8,074	8,529	8,580	11,127	9,950	11,227	18,263	19,211	19,276	0	129,871
533401	CITIZENS TELECOM OF OREGON	0	0	0	0	0	10,370	20,263	19,849	35,792	37,924	41,485	34	165,717
535163	US WEST - OR	670,461	720,505	812,710	913,438	975,057	1,131,513	1,092,550	967,725	1,757,039	1,819,000	2,008,174	50	12,868,222
TOTAL PENNSYLVANIA		0	0	0	0	0	0	87,639	298,771	1,742,564	3,043,969	3,941,186	0	9,114,129
170145	THE BENTLEYVILLE TEL	0	0	0	0	0	0	0	0	1796	4,015	4,545	0	10,356
170149	FRONTIER COMM OF BREEZEWOOD	0	0	0	0	0	0	0	0	115	281	423	0	819
170151	BUFFALO VALLEY TEL CO	0	0	0	0	0	0	0	0	1286	1,242	1,871	0	4,399
170152	FRONTIER COMM OF CANTON	0	0	0	0	0	0	0	0	782	1,273	1,359	0	3,414
170156	CITIZENS - KECKSBURG	0	0	0	0	0	0	0	0	737	1,123	1,224	0	3,084
170161	C-TEC CORP/COMMONWEALTH TEL	0	0	0	0	0	0	0	0	5,592	31,049	40,890	0	77,531
170162	THE CONESTOGA TELEPHONE & TEL	0	0	0	0	0	0	0	0	673	1,331	2,784	0	4,788

Table 2.7
Lifeline Assistance Dollar Payments by Study Area

ID Code	Study Area Name	1990	1991	1992	1993	1994	1995	1996	1997	1998	1999	Non-Tribal 2000	Tribal 2000	Cumulative Total
PENNSYLVANIA Continued														
170165	DENVER & EPHRATA TEL & TEL	0	0	0	0	0	0	0	0	5,997	9,542	10,480	0	26,019
170168	FRONTIER COMM OF PA	0	0	0	0	0	0	0	0	746	1,396	4,636	0	6,778
170169	GTE NORTH INC - PA	0	0	0	0	0	0	0	0	67,740	118,630	167,019	0	353,389
170170	CONTEL PA dba GTE PA	0	0	0	0	0	0	0	0	3,372	6,049	9,665	0	19,086
170171	HICKORY TEL CO	0	0	0	0	0	0	0	0	0	176	395	0	571
170176	ALLTEL PENNSYLVANIA	0	0	0	0	0	0	0	0	32,087	66,520	86,411	0	185,018
170177	LACKAWAXEN TEL CO	0	0	0	0	0	0	0	0	324	579	850	0	1,753
170178	FRONTIER COMM-LAKEWOOD	0	0	0	0	0	0	0	0	94	155	258	0	507
170179	LAUREL HIGHLAND TEL CO	0	0	0	0	0	0	0	0	3,598	5,188	5,912	0	14,698
170183	MAHANROY & MAHANTONGO TEL CO	0	0	0	0	0	0	0	0	314	381	623	0	1,318
170185	MARIANNA-SCENERY HILL TEL CO	0	0	0	0	0	0	0	0	411	1,148	1,440	0	2,999
170189	ARMSTRONG TEL CO-PA	0	0	0	0	0	0	0	0	847	1,281	1,118	0	3,246
170191	THE NORTH EASTERN PA TEL CO	0	0	0	0	0	0	0	0	125	272	435	0	832
170192	NORTH PENN TEL CO	0	0	0	0	0	0	0	0	1,797	3,655	3,477	0	8,929
170193	NORTH PITTSBURGH TEL CO	0	0	0	0	0	0	0	0	3,525	5,321	6,256	0	15,102
170194	FRONTIER COMM -OSWAYO RIVER	0	0	0	0	0	0	0	0	762	1,230	1,576	0	3,568
170195	ARMSTRONG TEL NORTH	0	0	0	0	0	0	0	0	516	867	1,037	0	2,420
170196	PALMERTON TEL CO	0	0	0	0	0	0	0	0	1,781	1,827	1,987	0	5,595
170197	PENNSYLVANIA TEL CO	0	0	0	0	0	0	0	0	65	96	360	0	521
170200	PYMATUNING IND TEL CO	0	0	0	0	0	0	0	0	1,674	3,111	3,824	0	8,609
170201	GTE NORTH - PA (QUAKER STATE)	0	0	0	0	0	0	0	0	2,269	4,669	7,038	0	13,976
170204	SOUTH CANAAN TEL CO	0	0	0	0	0	0	0	0	106	1,231	1,772	0	3,109
170206	SUGAR VALLEY TEL CO	0	0	0	0	0	0	0	0	41	177	584	0	802
170209	SPRINT/UNITED TEL CO - PA	0	0	0	0	0	0	0	0	22,807	41,885	63,631	0	128,323
170210	VENUS TELEPHONE CORP	0	0	0	0	0	0	0	0	48	0	0	0	48
170215	YUKON-WALTZ TEL CO	0	0	0	0	0	0	0	0	0	943	851	0	1,794
170277	WEST SIDE TEL CO - PA	0	0	0	0	0	0	0	0	0	0	0	0	0
175000	BELL ATLANTIC - PENNSYLVANIA	0	0	0	0	0	0	87,639	298,771	1,580,537	2,727,326	3,506,455	0	8,200,728
TOTAL	PUERTO RICO	0	0	0	0	0	0	0	0	587,156	1,064,389	1,116,360	0	2,767,905
633200	P R T C - CENTRAL	0	0	0	0	0	0	0	0	104,509	184,569	176,377	0	465,455
633201	PUERTO RICO TEL CO	0	0	0	0	0	0	0	0	482,647	879,820	939,983	0	2,302,450
TOTAL	RHODE ISLAND	643,660	960,213	1,111,414	1,487,776	1,693,628	1,713,982	1,772,985	1,843,008	3,776,998	3,898,361	4,191,937	0	23,093,962
585114	BELL ATLANTIC - RI	643,660	960,213	1,111,414	1,487,776	1,693,628	1,713,982	1,772,985	1,843,008	3,776,998	3,898,361	4,191,937	0	23,093,962
TOTAL	SOUTH CAROLINA	0	0	0	0	0	264,326	647,296	772,226	1,825,532	1,735,670	1,776,613	99	7,021,762
240479	GTE SOUTH - SC	0	0	0	0	0	0	0	0	18,803	28,368	28,412	0	75,583
240506	SPRINT/UNITED CAROLINAS	0	0	0	0	0	0	0	0	24,367	28,736	32,571	0	85,674
240515	CHESNEE TEL CO	0	0	0	0	0	0	0	0	2,555	4,438	7,756	0	14,749
240516	CHESTER TEL CO - SC	0	0	0	0	0	0	0	0	6,128	6,700	6,591	0	19,419
240517	ALLTEL SO CAROLINA	0	0	0	0	0	0	0	0	4,803	12,267	21,269	0	38,339
240520	FARMERS TEL COOP - SC	0	0	0	0	0	0	0	0	14,603	19,445	21,253	0	55,301
240521	FORT MILL TEL CO	0	0	0	0	0	0	0	0	7,070	8,515	7,820	0	23,405
240524	HEATH SPRINGS TEL CO	0	0	0	0	0	0	0	0	485	742	727	0	1,954
240526	CONTEL SC dba GTE SC	0	0	0	0	0	0	0	0	1,901	2,632	2,618	0	7,151
240527	HOME TEL CO INC - SC	0	0	0	0	0	0	0	0	10,304	14,018	14,152	0	38,474
240528	HORRY TEL COOP	0	0	0	0	0	0	0	0	21,805	28,677	30,378	0	80,860
240531	LANCASTER TEL CO	0	0	0	0	0	0	0	0	13,222	22,555	27,031	0	62,808
240532	LOCKHART TEL CO INC	0	0	0	0	0	0	0	0	284	307	252	0	843
240533	MCCLELLANVILLE TEL CO	0	0	0	0	0	0	0	0	814	711	667	0	2,192
240535	NORWAY TEL CO	0	0	0	0	0	0	0	0	194	483	807	0	1,484
240536	PALMETTO RURAL TEL COOP	0	0	0	0	0	0	0	0	1,045	0	0	0	1,045
240538	PIEDMONT RURAL TEL COOP	0	0	0	0	0	0	0	0	606	475	105	0	1,186
240539	PBT TELECOM, INC. (POND BRANCH TEL CO)	0	0	0	0	0	0	0	0	2,777	3,970	4,966	0	11,713
240541	RIDGEWAY TEL CO	0	0	0	0	0	0	0	0	421	479	464	0	1,364
240542	ROCK HILL TEL CO	0	0	0	0	0	0	0	0	18,960	28,123	31,784	99	78,966
240544	ST STEPHEN TEL CO	0	0	0	0	0	0	0	0	620	695	748	0	2,063
240546	SANDHILL TEL COOP	0	0	0	0	0	0	0	0	12,118	14,739	13,521	0	40,378
240550	WEST CAROLINA RURAL TEL COOP	0	0	0	0	0	0	0	0	1,955	2,343	3,901	0	8,199
240551	WILLISTON TEL CO	0	0	0	0	0	0	0	0	1,441	2,012	2,285	0	5,738
245194	BELL SOUTH - SC	0	0	0	0	0	264,326	647,296	772,226	1,658,251	1,504,240	1,516,535	0	6,362,874
TOTAL	SOUTH DAKOTA	201,953	207,281	211,499	214,402	160,110	156,115	152,834	155,737	674,584	742,425	827,199	47,954	3,752,093
391640	ARMOUR INDEPENDENT TEL CO	0	0	0	0	0	0	266	829	1,185	1,453	1,533	0	5,266
391640	BRIDGEWATER-CANISTOTA INDEP TEL CO	0	0	0	0	0	0	0	0	2,122	1,993	1,932	0	6,047
391642	BALTIC TELECOM COOP.	0	0	0	0	0	0	0	0	1,127	1,255	1,153	0	3,535
391642	EAST PLAINS TELECOM	0	0	0	0	0	0	0	0	2,096	2,348	2,043	0	6,487
391647	CHEYENNE RIVER SIOUX TRIBE TEL	0	0	0	0	0	0	0	0	8,931	15,952	23,966	25,970	74,819
391649	BERESFORD MUNICIPAL TEL CO	0	0	0	0	0	0	0	0	1,881	1,366	1,158	0	4,405

**Table 2.7
Lifeline Assistance Dollar Payments by Study Area**

ID Code	Study Area Name	1990	1991	1992	1993	1994	1995	1996	1997	1998	1999	Non-Tribal 2000	Tribal 2000	Cumulative Total	
SOUTH DAKOTA Continued															
391650	CITY OF BROOKINGS MUNICIPAL TEL	0	0	0	0	0	0	0	0	16,422	15,607	15,701	0	47,730	
391652	DAKOTA TELECOMM GRP	0	0	0	0	0	0	0	0	11,569	10,770	10,123	0	32,462	
391653	CITY OF FAITH MUNICIPAL TEL CO	0	0	0	0	0	0	0	0	615	549	515	0	1,679	
391654	INTERSTATE TELECOM COOP	0	0	0	0	0	0	6,971	16,669	13,299	18,831	18,927	0	74,697	
391654	INTRASTATE TEL CO INC	0	0	0	0	0	0	0	0	5,044	0	0	0	5,044	
391657	SPLITROCK TELECOM	0	0	0	0	0	0	0	1,418	3,331	3,325	3,197	0	11,271	
391657	SPLITROCK PROPERTIES	0	0	0	0	0	0	0	0	4,527	4,303	3,974	0	12,804	
391659	GOLDEN WEST TELECOMM COOP	0	0	0	0	0	0	0	0	27,975	32,372	39,407	5,774	105,528	
391660	MT RUSHMORE TEL CO	0	0	0	0	0	0	2,155	5,646	10,012	9,942	10,055	0	37,810	
391661	HANSON COUNTY TEL CO	0	0	0	0	0	0	273	924	887	1,041	1,367	0	4,492	
391661	HANSON COMM dba MCCOOK	0	0	0	0	0	0	0	0	2,009	1,888	2,061	0	5,958	
391664	JAMES VALLEY COOP	0	0	0	0	0	0	1,358	4,151	2,133	1,932	1,821	0	11,395	
391664	ACCENT COMMUNICATIONS	0	0	0	0	0	0	0	0	3,407	3,488	3,346	0	10,241	
391666	JEFFERSON TEL CO - SD	0	0	0	0	0	0	0	0	602	529	444	0	1,575	
391667	KADOKA TEL CO	0	0	0	0	0	0	0	0	2,147	2,611	2,528	0	7,286	
391668	KENNEBEC TEL CO	0	0	0	0	0	0	0	0	943	1,464	2,165	53	4,625	
391669	MCCOOK COOP TEL CO	0	0	0	0	0	0	0	0	1,321	1,292	1,357	0	3,970	
391670	HEARTLAND COMMUNICATIONS	0	0	0	0	0	0	0	0	0	0	183	0	183	
391670	MIDSTATE TEL COMPANY	0	0	0	0	0	0	585	1,588	7,298	7,673	7,845	197	25,186	
391671	MOBRIDGE TELECOMM.	0	0	0	0	0	0	1,414	2,652	5,682	8,221	0	0	17,969	
391674	ROBERTS COUNTY COOP ASSN	0	0	0	0	0	0	889	2,724	752	801	813	0	5,979	
391674	RC COMMUNICATIONS	0	0	0	0	0	0	0	0	4,342	4,643	5,038	52	14,075	
391676	SANBORN TEL COOP	0	0	0	0	0	0	1,439	3,771	6,794	6,794	7,187	0	25,985	
391676	SANCOM	0	0	0	0	0	0	0	0	7,783	7,994	7,782	0	23,559	
391677	SIOUX VALLEY TEL CO	0	0	0	0	0	0	0	0	4,483	0	0	0	4,483	
391679	STOCKHOLM-STRANDBURG TEL CO	0	0	0	0	0	0	300	1,129	2,159	2,223	2,579	0	8,390	
391680	SULLY BUTTES TEL COOP	0	0	0	0	0	0	3,567	8,744	24,834	24,154	25,129	0	86,428	
391682	TRI-COUNTY TELCOM	0	0	0	0	0	0	0	0	374	1,209	1,197	0	2,780	
391684	UNION TEL CO.	0	0	0	0	0	0	0	0	1,315	1,355	1,404	0	4,074	
391685	VALLEY TELECOMM. COOP ASSN	0	0	0	0	0	0	611	1,671	7,468	7,820	7,536	0	25,106	
391686	VIVIAN TELEPHONE CO	0	0	0	0	0	0	2,310	6,998	39,426	44,196	48,299	15,908	157,137	
391688	WESTERN TEL CO	0	0	0	0	0	0	133	252	1,564	1,517	1,329	0	4,795	
391689	WEST RIVER COOP TEL CO	0	0	0	0	0	0	2,429	5,663	1,792	2,076	1,789	0	13,749	
391689	STATELINE TELECOMM INC	0	0	0	0	0	0	0	0	7,129	7,644	7,677	0	22,450	
395145	US WEST - SD	201,953	207,281	211,499	214,402	160,110	156,115	128,134	90,908	427,804	479,794	552,639	0	2,830,639	
TOTAL TENNESSEE		0	0	506,187	844,079	881,488	837,524	841,342	790,409	1,874,811	2,527,805	3,385,607	0	12,489,252	
290280	ARDMORE TEL CO	0	0	0	0	0	0	2,318	5,884	11,326	12,418	15,008	0	46,954	
290552	CENTURY - ADAMSVILLE	0	0	0	49	245	551	762	1,043	2,333	5,912	13,269	0	24,164	
290553	BEN LOMAND COMMUNICATIONS, INC.	0	0	0	0	0	0	0	0	0	0	6,712	0	6,712	
290553	BEN LOMAND RURAL TEL COOP	0	0	0	0	0	0	0	0	6,741	18,166	26,780	0	51,687	
290554	BLEDSE TEL COOP	0	0	0	0	0	0	0	0	388	3,754	10,886	0	15,028	
290557	CENTURY - CLAIBORNE	0	0	0	56	245	232	367	437	5,162	15,374	30,028	0	51,901	
290559	CONCORD TEL EXCHANGE	0	0	0	0	0	190	155	75	7	291	1,151	0	1,869	
290561	CROCKETT TEL CO	0	0	0	0	0	0	0	0	805	686	574	0	2,065	
290562	DEKALB TEL COOP	0	0	0	0	0	0	0	0	1,190	4,074	5,991	0	11,255	
290565	HIGHLAND TEL COOP- TN	0	0	0	0	0	0	0	0	13,353	50,900	84,089	0	148,342	
290566	HUMPHREYS COUNTY TEL CO	0	0	0	0	0	95	102	84	148	146	200	0	775	
290567	SPRINT/UNITED - SE INC	0	0	42,495	164,965	236,712	268,803	287,468	284,556	505,225	449,225	401,878	0	2,641,327	
290570	LORETTO TEL CO INC	0	0	0	0	0	0	0	0	1,064	2,982	4,817	0	8,863	
290571	MILLINGTON TEL CO INC	0	0	0	0	0	0	0	0	45	886	3,766	0	4,697	
290573	NORTH CENTRAL COOP	0	0	0	0	0	0	0	0	3,242	11,989	24,709	0	39,940	
290574	CENTURY - OOLTEWAH-COLLEGE DALE	0	0	0	0	18	24	69	112	269	1,215	2,474	0	4,181	
290575	TENNESSEE TEL CO	0	0	726	4,395	11,493	16,721	17,165	18,058	24,309	41,377	57,020	0	191,264	
290576	PEOPLES TEL CO	0	0	0	0	0	0	0	0	210	168	133	0	511	
290578	TELLICO TEL CO	0	0	0	1,679	6,366	7,948	8,243	7,761	18,599	21,351	25,765	0	97,712	
290579	TWIN LAKES TEL COOP	0	0	0	0	0	0	0	0	1,250	5,245	21,510	0	28,005	
290580	CITIZENS TELECOM - VOLUNTEER STATE	0	0	0	0	0	0	0	0	7,474	14,821	23,189	0	45,484	
290583	WEST TENNESSEE TEL CO	0	0	0	0	0	0	0	0	637	553	876	0	2,066	
290584	YORKVILLE TEL COOP	0	0	0	0	0	0	0	0	370	544	547	0	1,461	
294336	CUC DBA CITIZENS-TN	0	0	0	0	0	0	51	51	53,210	79,254	109,891	0	242,457	
295185	SO CENTRAL BELL - TN	0	0	462,966	672,935	626,409	542,960	524,642	472,348	1,217,454	1,786,474	2,514,344	0	8,820,532	
TOTAL TEXAS		1,120,002	1,736,759	3,576,193	4,181,609	5,335,092	6,723,118	7,776,103	8,124,667	17,624,701	20,341,821	23,137,422	38	99,677,525	
440425	CAMERON TEL CO TEXAS	0	0	49	145	209	229	164	183	268	182	168	0	1,597	
441163	VALOR TELECOM OF TX	0	0	0	0	0	0	0	0	0	0	52,299	0	52,299	
442038	BLOSSOM TEL CO	308	377	556	761	771	856	915	992	1,925	1,554	1,177	0	10,192	
442039	BIG BEND TEL CO INC	904	1,259	3,342	6,414	8,263	9,664	11,346	12,757	26,803	28,751	31,676	0	141,179	
442040	BRAZORIA TEL CO	437	667	1,225	1,028	921	943	1,179	1,581	1,964	1,827	2,807	0	14,579	
442041	BRAZOS TEL COOP INC	12	12	32	12	0	0	0	0	5,297	7,815	11,381	0	24,561	

Table 2.7
Lifeline Assistance Dollar Payments by Study Area

ID Code	Study Area Name	1990	1991	1992	1993	1994	1995	1996	1997	1998	1999	Non-Tribal 2000	Tribal 2000	Cumulative Total
TEXAS Continued														
442043	NORTH TEXAS TEL CO.	234	140	49	3	0	0	0	0	357	273	336	0	1,392
442046	CAP ROCK TEL COOP	1,431	1,257	1,252	1,157	1,813	2,164	4,369	5,098	2,190	6,600	7,126	0	34,457
442052	CENTRAL TEXAS TEL COOP INC	839	1,023	1,264	1,361	1,554	1,303	3,101	4,246	1,246	1,981	3,654	0	21,572
442059	COLORADO VALLEY TEL COOP	1,127	1,339	1,871	2,061	2,219	2,169	2,176	2,485	4,466	3,647	3,290	0	26,850
442060	COMANCHE COUNTY TEL	1,297	1,681	2,505	2,425	2,334	2,290	2,591	2,806	861	1,428	1,695	0	21,913
442061	COMMUNITY TEL CO	0	87	206	190	188	234	269	318	0	0	0	0	1,492
442065	CUMBY TEL COOP INC	307	368	334	410	544	338	336	378	207	154	0	0	3,606
442066	DELL TEL COOP - TX	0	0	0	0	0	0	0	230	0	252	252	0	756
442068	EASTEX TEL COOP INC	6,184	8,257	11,292	11,828	12,156	12,982	14,207	13,649	0	19,752	17,242	0	127,549
442069	ELECTRA TELEPHONE CO	468	457	728	1,028	1,179	1,010	208	0	0	0	0	0	5,078
442070	ETEX TEL COOP INC	2,892	3,925	6,037	6,178	5,799	6,003	6,972	7,349	2,008	3,738	5,461	0	56,362
442071	FIVE AREA TEL CO-OP	116	193	303	237	216	871	4,345	4,598	477	613	1,026	0	12,995
442071	WEST PLAINS TELECOM	0	0	0	0	0	0	0	0	6,448	8,562	11,573	0	26,583
442072	FT BEND TEL CO	847	1,329	1,718	1,900	1,922	1,628	1,607	1,825	3,396	3,564	4,312	0	24,048
442076	GANADO TEL CO INC	189	274	377	331	393	376	767	876	1,862	2,072	1,834	0	9,351
442080	GTE SOUTHWEST - TX	156,724	233,166	273,292	118,020	170,808	180,362	153,147	135,728	225,654	301,122	417,911	0	2,365,934
442083	GUADALUPE VALLEY TEL COOP	10	70	71	84	207	1,465	2,110	2,300	160	727	1,366	0	8,570
442084	SPRINT/UNITED - TEXAS	58,502	89,366	110,169	117,917	118,171	113,567	93,198	86,673	157,570	162,344	119,844	0	1,227,321
442086	HILL COUNTRY TEL COOP	584	997	1,539	1,360	1,508	1,460	1,679	1,663	593	539	447	0	12,369
442090	ALENCO COMMUNICATIONS	0	109	204	180	222	252	176	324	252	119	378	0	2,216
442093	INDUSTRY TEL CO	162	298	595	639	405	344	459	524	525	546	252	0	4,749
442097	KERRVILLE TEL CO	1,786	12,622	19,813	23,884	22,832	20,663	18,632	18,313	32,528	23,778	22,804	0	217,655
442101	CENTURY-LAKE DALLAS	44	424	360	316	310	0	0	0	644	431	197	0	2,726
442103	LAWARD TEL EXCHANGE INC	96	105	165	108	99	159	84	153	301	286	189	0	1,725
442104	LAKE LIVINGSTON TEL	0	0	36	57	52	0	90	70	0	0	0	0	305
442105	LIPAN TEL CO	32	84	368	384	384	384	340	200	0	0	0	0	2,176
442107	LIVINGSTON TEL CO	686	2,435	3,370	3,609	3,468	3,842	3,060	3,944	4,592	4,081	6,597	0	39,684
442109	TXU COMMUN. (LUFKIN-CONROE TEL EXCH)	13,027	45,082	75,054	76,393	78,048	75,213	75,452	73,772	138,658	159,717	162,100	0	972,516
442112	MID-PLAINS RURAL TEL COOP	0	21	176	120	153	93	334	411	381	643	590	0	2,922
442114	SPRINT/CENTRAL TEXAS	10,880	25,669	42,148	48,812	49,127	41,408	38,401	36,796	75,411	65,863	57,349	0	491,864
442116	MUENSTER TEL CORP-TX	90	162	190	255	353	501	438	507	0	0	0	0	2,496
442117	CENTURYTEL - PORT ARANSAS	0	77	77	77	81	70	43	44	57	16	60	0	602
442130	PEOPLES TEL COOP - TX	1,540	2,065	2,149	2,022	2,086	2,982	3,407	5,002	0	0	0	0	21,253
442131	POKA-LAMBRO TEL COOP	356	460	736	786	841	647	716	847	1,239	1,044	994	0	8,666
442134	RIVIERA TEL CO INC	185	243	441	344	287	396	475	465	911	1,792	2,625	0	8,164
442135	SOUTHWEST TEXAS TEL CO	806	806	1,029	872	1,068	1,167	1,595	1,606	1,771	1,460	1,274	0	13,454
442140	CENTURYTEL - SAN MARCOS	0	3,128	7,479	10,629	10,564	15,591	13,467	10,083	10,853	9,462	7,416	0	98,672
442141	SANTA ROSA TEL COOP	194	134	119	179	212	679	797	1,002	887	653	586	0	5,442
442143	SOUTH PLAINS TEL	0	0	196	666	218	460	576	636	0	0	0	0	2,752
442147	SUGAR LAND TEL CO	1,393	1,750	2,871	3,788	3,575	1,890	0	0	0	0	2,487	0	17,754
442151	TAYLOR TEL COOP INC	753	974	1,084	1,016	832	665	964	1,178	497	1,600	2,342	0	11,905
442153	TEXAS-ALLTEL, INC.	1,355	1,803	3,598	4,429	4,905	2,913	13,324	12,191	12,424	10,877	10,477	0	78,296
442154	GTE SOUTHWEST - TX (CONTEL)	70,090	100,124	143,582	76,988	73,614	116,038	153,783	147,010	110,094	102,048	85,292	0	1,178,663
442159	VALLEY TEL CO-OP -TX	2,100	3,158	4,474	4,314	4,583	4,291	5,663	5,933	3,059	9,798	15,910	0	63,283
442166	WEST TEXAS RURAL TEL COOP	12	16	88	84	54	48	54	156	369	536	541	0	1,958
442168	WES-TEX TEL CO-OP	176	320	492	405	508	556	497	407	193	224	268	0	4,046
442170	XIT RURAL TEL COOP	52	63	92	120	92	84	64	62	18	84	140	0	871
442262	ENMR TEL COOP INC-NM	70	112	180	162	139	168	182	213	156	245	302	0	1,929
445216	SOUTHWESTERN BELL-TX	780,705	1,188,271	2,846,816	3,645,121	4,744,805	6,091,700	7,138,344	7,517,461	16,784,706	19,388,988	22,059,221	38	92,186,176
TOTAL UTAH		609,049	874,025	1,161,879	1,203,870	1,208,738	1,179,200	1,057,483	950,263	1,699,274	1,665,098	1,771,208	62	13,380,149
502277	CENTRAL UTAH TEL INC	0	0	0	0	0	0	0	0	143	565	903	0	1,611
502278	EMERY TEL	0	0	0	0	0	0	0	0	2207	4,119	5,058	0	11,384
502279	GUNNISON TEL CO	0	0	0	0	0	0	0	0	60	0	0	0	60
502282	MANTI TEL CO	0	0	0	0	0	0	0	0	2861	4,915	7,272	0	15,048
502283	SKYLINE TELECOM	0	0	0	0	0	0	0	0	2,513	3,119	2,856	0	8,488
502284	BEEHIVE TEL CO INC - UT	0	0	0	0	0	0	0	0	14	280	840	0	1,134
502286	SOUTH CENTRAL UTAH TEL ASSN	0	0	0	0	0	0	2,719	10,361	1,744	0	0	0	14,824
502287	UINTAH BASIN TEL ASSN	0	0	0	0	0	0	0	0	3,040	6,560	7,850	0	17,450
502288	ALL WEST COMMUNICATIONS-UT	0	0	0	0	0	0	0	0	7	0	0	0	7
503032	BEAR LAKE COMM	0	0	0	0	0	0	0	0	60	88	84	0	232
504429	CITIZENS TELECOM-UT	0	0	0	0	40,214	59,704	55,426	53,642	48,555	49,767	49,728	0	357,036
504449	NAVAJO COMMUNICATIONS -UT	0	0	0	0	0	0	0	0	121	277	626	62	1,086
505107	US WEST - UT	609,049	874,025	1,161,879	1,203,870	1,168,524	1,119,496	999,338	886,260	1,637,949	1,595,408	1,695,991	0	12,951,789
TOTAL VERMONT		755,646	858,766	924,333	979,697	1,041,838	1,094,178	1,039,649	1,064,932	2,214,987	2,403,381	2,645,685	0	15,023,092
140053	FRANKLIN TEL CO - VT	1,673	1,834	1,855	1,849	2,233	2,644	2,769	2,644	5,621	6,646	6,707	0	36,474
140058	LUDLOW TEL CO	6,160	5,634	6,328	6,565	6,916	7,268	6,899	7,464	15,246	16,081	16,860	0	101,421
140061	NORTHFIELD TEL CO	7,824	8,831	10,041	10,309	11,497	11,106	10,088	9,645	19,677	22,603	25,668	0	147,289
140062	PERKINSVILLE TEL CO	1,346	1,472	1,949	1,868	2,008	2,406	2,438	2,464	4,802	6,414	6,296	0	33,463

Table 2.7
Lifeline Assistance Dollar Payments by Study Area

ID Code	Study Area Name	1990	1991	1992	1993	1994	1995	1996	1997	1998	1999	Non-Tribal 2000	Tribal 2000	Cumulative Total
VERMONT Continued														
140064	SHOREHAM TEL CO INC	5,905	6,404	7,979	8,965	9,794	10,020	9,780	10,808	23,191	27,118	32,655	0	152,619
140068	TOPSHAM TEL CO	3,621	4,636	5,285	5,146	5,682	5,856	5,483	6,050	11,963	14,644	15,064	0	83,430
140069	WAITSFIELD/FAYSTON TEL CO	2,805	3,140	3,482	3,573	3,879	3,933	21,679	40,667	9,459	93,104	100,188	0	285,909
140069	CHAMPLAIN VALLEY TELECOM	0	0	0	0	0	0	0	0	74,260	0	0	0	74,260
140070	CONTEL VT DBA GTE VT	76,628	84,076	90,671	98,581	61,543	0	0	0	0	0	0	0	411,499
143331	NORTHLAND TEL CO-VT	0	0	0	0	0	0	10,090	20,812	43,775	49,823	50,561	0	175,061
143332	WFTAC, INC.	0	0	0	0	43,857	113,493	55,904	0	0	0	0	0	213,254
145115	BELL ATLANTIC NORTH - VT	649,684	742,739	796,743	842,841	894,429	937,453	888,191	908,390	1,891,915	2,034,067	2,245,331	0	12,831,783
147332	VERMONT TEL CO-VT	0	0	0	0	0	0	26,328	55,988	115,078	132,881	146,355	0	476,630
TOTAL VIRGIN ISLANDS		0	0	0	5,753	29,075	22,459	14,293	19,779	49,229	40,225	44,910	0	225,723
643300	VIRGIN ISLANDS TEL CORP	0	0	0	5,753	29,075	22,459	14,293	19,779	49,229	40,225	44,910	0	225,723
TOTAL VIRGINIA		669,972	704,087	782,585	907,400	920,012	912,437	911,374	973,851	1,789,384	1,860,517	1,910,157	0	12,341,776
190217	AMELIA TEL CORP	1,596	3,224	3,727	4,195	4,312	4,595	4,633	4,994	8,244	7,821	7,305	0	54,646
190219	BUGGS ISLAND TEL COOP	2,067	2,258	2,365	2,121	1,330	1,339	1,388	1,352	4,878	5,954	5,547	0	30,599
190225	CITIZENS TEL COOP- VA	1,625	1,792	1,972	2,443	2,871	3,515	4,022	4,220	18,144	21,070	22,595	0	84,269
190226	CLIFTON FORGE WAYNESBORO TEL CO	5,678	6,968	8,121	9,748	10,621	10,875	10,509	10,607	32,945	37,168	39,152	0	182,392
190233	CONTEL VA DBA GTE VA	82,555	88,896	102,689	117,568	109,652	97,787	92,108	92,211	172,209	195,097	209,098	0	1,359,870
190236	NORTH RIVER TEL COOP	33	138	140	144	144	367	231	154	167	0	0	0	1,518
190237	HIGHLAND TEL COOP	296	360	386	472	371	344	301	236	477	924	906	0	5,073
190238	MT GROVE-WILLIAMSVILLE TEL CO	242	304	393	432	393	362	282	260	1,008	1,080	1,032	0	5,788
190239	NEW HOPE TEL CO - VA	0	5	60	60	60	54	60	60	189	222	252	0	1,022
190243	PEMBROKE TEL COOP	484	570	591	772	878	1,019	1,003	962	3,185	3,324	3,396	0	16,184
190244	PEOPLES MUTUAL TEL CO - VA	1,956	2,328	2,567	3,159	3,250	3,363	3,408	3,461	11,072	14,620	15,662	0	64,846
190248	SCOTT COUNTY TEL COOP	5,101	5,546	5,854	5,405	5,027	4,892	4,699	4,580	11,823	14,743	14,357	0	82,027
190249	ROANOKE & BOTETOURT TEL CO	12	0	0	42	70	77	70	0	0	0	0	0	355
190250	SHENANDOAH TEL CO	2,894	2,915	3,438	4,386	4,839	4,384	3,702	3,169	12,214	14,007	14,299	0	70,247
190253	VIRGINIA TEL CO	307	311	436	651	584	433	641	798	1,480	1,415	1,472	0	8,528
190254	SPRINT/CENTRAL - VA	145,193	160,044	186,035	218,655	262,141	243,072	247,508	252,549	497,903	480,844	480,427	0	3,174,371
190479	GTE SOUTH - VA	19,372	24,432	25,388	29,161	32,093	31,697	31,558	32,406	60,041	69,324	76,313	0	431,781
190567	UNITED INTER-MT-VA	114,688	124,755	148,914	174,803	193,179	193,735	206,307	259,910	395,276	384,328	343,343	0	2,539,238
193029	NEW CASTLE TEL. CO.	0	1,236	1,478	1,957	2,312	2,016	2,001	1,954	3,288	3,172	3,172	0	22,587
195040	BELL ATLANTIC - VA	285,873	278,005	288,031	331,226	285,885	308,511	296,943	299,884	554,841	605,407	671,829	0	4,206,435
TOTAL WASHINGTON		1,474,869	2,199,086	2,524,658	2,997,455	2,966,094	2,813,846	2,743,597	2,686,537	4,182,773	4,962,458	6,116,519	14,817	35,682,709
522400	UNITED TELEPHONE CO OF THE NW-WA	0	0	0	0	0	0	0	0	142,775	106,991	135,741	0	385,507
522400	US CELLULAR CORP - YAKIMA	0	0	0	0	0	0	0	0	0	0	-2,239	13,000	10,761
522404	ASOTIN TEL - WA	205	444	933	1,831	2,403	2,385	2,123	2,188	4,478	3,013	4,190	0	24,193
522408	CENTURY TEL OF WA	14,902	40,972	56,893	79,075	106,852	111,799	123,403	123,468	142,478	169,404	198,409	0	1,167,655
522410	CENTURY TEL OF COWICHE	174	657	763	1,154	1,366	1,587	1,782	1,925	1,697	1,782	3,230	0	16,117
522412	ELLENSBURG TEL CO	3,498	8,904	9,711	10,843	8,974	7,567	7,294	7,212	20,428	29,355	39,979	0	153,765
522416	GTE NORTHWEST INC.-WA	58,096	250,341	350,466	451,139	487,976	467,573	514,742	504,605	573,147	718,506	1,002,098	35	5,378,724
522417	HAT ISLAND TEL CO	0	12	0	0	0	0	0	0	0	0	0	0	12
522418	PEND OREILLE TELEPHONE CO.	0	0	0	0	0	0	0	0	3,936	6,931	8,876	0	19,743
522419	HOOD CANAL TEL CO	45	136	231	228	357	668	614	499	623	590	646	0	4,637
522423	INLAND TEL CO - WA	958	1,011	1,358	2,912	3,031	2,062	1,848	1,889	2,593	3,033	3,600	0	24,295
522426	KALAMA TEL CO	402	614	518	616	695	1,007	1,024	1,011	1,374	1,826	2,261	0	11,348
522427	LEWIS RIVER TEL CO	148	1,097	1,506	1,909	2,226	2,177	2,473	2,154	3,662	4,480	4,863	0	26,695
522430	MCDANIEL TEL CO	243	1,209	1,338	1,477	1,553	886	917	948	3,146	6,472	8,287	0	26,476
522431	MASHELL TELECOM INC	293	1,134	1,870	1,997	2,693	3,151	3,575	3,239	4,098	4,659	6,034	0	32,743
522437	PIONEER TEL CO	175	283	366	370	329	313	322	283	932	1,391	1,743	0	6,507
522442	ST JOHN TELEPHONE & TELEGRAPH	58	147	136	152	100	66	92	95	277	171	162	0	1,456
522446	TENINO TELEPHONE CO	140	505	697	719	553	1,302	2,122	2,303	3,301	2,896	4,620	0	19,158
522447	TOLEDO TEL CO INC	210	918	1,463	2,143	1,915	1,531	1,174	1,075	2,095	2,658	3,246	0	18,428
522449	CONTEL NORTHWEST dba GTE WA	18,521	51,259	67,581	83,941	90,639	122,262	98,158	98,896	85,158	131,773	195,121	202	1,043,511
522451	WESTERN WAHAKIUM COUNTY TEL CO	318	855	873	809	863	781	683	744	1,034	1,495	1,784	0	10,239
522452	WHIDBEY TEL CO	1,030	1,839	2,175	2,407	2,158	1,751	1,651	1,933	7,201	7,704	9,290	0	39,139
522453	YCOM NETWORKS (YELM TELEPHONE CO)	1,408	3,367	4,072	4,888	8,843	10,289	12,386	12,539	19,635	21,434	28,946	0	127,807
525161	US WEST - WA	1,350,469	1,775,818	1,958,004	2,275,356	2,154,781	1,994,488	1,884,680	1,829,096	3,158,705	3,735,894	4,455,632	1,580	26,574,503
TOTAL WEST VIRGINIA		192,927	181,082	175,309	188,356	206,594	190,638	176,422	216,891	367,974	383,484	393,823	0	2,673,500
200256	ARMSTRONG OF WV	450	264	49	100	194	119	243	343	678	701	586	0	3,727
200259	HARDY TELECOMMUNICATIONS	0	0	0	0	0	0	0	0	54	0	175	0	229
200267	ARMSTRONG TEL. CO-NORTHERN	1,060	594	0	286	369	313	384	400	774	716	608	0	5,504
200271	CITIZENS-MT STATE	8,704	9,246	9,431	9,706	9,022	1,407	0	0	4,576	11,817	14,734	0	78,643
200277	WEST SIDE TEL-WV	0	0	0	0	0	0	0	0	304	327	480	0	1,111
204338	CITIZENS-W VA RURAL	0	0	0	0	18,272	18,284	13,128	22,826	30,471	34,549	37,660	0	175,190
204339	CITIZENS-W VA	0	0	0	0	12,264	12,280	11,776	24,615	36,177	43,172	49,332	0	189,616
205050	BELL ATLANTIC - WV	182,713	170,978	165,829	178,264	166,473	158,235	150,891	168,707	294,940	292,202	290,248	0	2,219,480

Table 2.7
Lifeline Assistance Dollar Payments by Study Area

ID Code	Study Area Name	1990	1991	1992	1993	1994	1995	1996	1997	1998	1999	Non-Tribal 2000	Tribal 2000	Cumulative Total
TOTAL	WISCONSIN	234	217,958	482,544	521,821	617,261	676,880	653,204	610,732	2,768,442	3,882,741	4,459,023	203	14,891,043
330841	CENTURYTEL-MIDWEST -WI/CENCOM	0	0	0	0	472	5,825	4,701	2,634	18,672	28,585	29,696	0	90,585
330842	AMERY TELCOM, INC.	0	0	0	0	0	0	0	0	783	3,838	7,678	0	12,299
330843	AMHERST TEL CO	0	0	0	0	0	0	0	0	1,678	1,839	2,171	0	5,688
330844	BADGER TELECOM INC	0	0	0	0	2,922	8,744	8,438	8,249	15,325	15,368	20,909	0	79,955
330846	BALDWIN TELECOM INC	0	0	0	0	0	0	0	0	442	1,835	2,791	0	5,068
330847	BELMONT TEL CO	0	0	0	0	0	0	0	0	15	115	245	0	375
330849	BLACK EARTH TEL CO	0	0	0	0	66	447	359	258	378	749	739	0	2,996
330850	BLOOMER TEL CO	0	0	0	0	0	0	0	0	170	1,841	2,277	0	4,288
330851	BONDUEL TEL CO	0	0	0	0	291	569	710	784	1,297	1,228	1,216	0	6,095
330855	BRUCE TEL. CO., INC.	0	0	0	0	0	0	0	0	0	190	477	0	667
330856	BURLINGTON BRIGHTON & WHEATLAND	0	0	0	0	0	0	0	0	82	306	398	0	786
330857	CENTURYTEL-MIDWEST -WI/CASCO	0	0	0	0	21	238	200	223	263	444	453	0	1,842
330859	CENTRAL STATE TEL CO	0	0	0	0	2,894	4,145	4,613	4,167	7,863	8,413	8,854	0	40,949
330860	CHEQUAMEGON TEL COOP INC	0	0	0	0	0	0	0	0	857	2,797	6,936	0	10,590
330861	CHIBARDUN TEL COOP	0	0	0	0	0	0	0	0	24	220	1,336	0	1,580
330861	CTC TELCOM, INC	0	0	0	0	0	0	0	0	26	1,551	3,975	0	5,552
330863	CITIZENS TEL COOP-WI	0	0	0	0	0	0	0	0	508	1,019	1,551	0	3,078
330865	CLEAR LAKE TEL CO-WI	0	0	0	0	0	0	0	0	181	331	351	0	863
330866	COCHRANE COOP TEL CO	0	0	0	0	0	0	0	0	155	477	583	0	1,215
330868	COON VALLEY FARMERS TEL CO	0	0	0	0	0	0	0	0	1,647	1,766	1,980	0	5,393
330870	CRANDON TEL CO	0	0	0	0	0	0	0	0	814	1,826	3,652	0	6,292
330872	CUBA CITY EXCHANGE	0	0	0	0	0	0	0	0	75	294	452	0	821
330875	DICKEYVILLE TEL CORP	0	0	0	0	0	0	0	0	51	145	223	0	419
330877	CENTURYTEL- FAIRWATER-BRANDON-ALTO	0	0	0	0	233	697	1,181	361	461	767	655	0	4,355
330879	FARMERS IND TEL CO - WI	0	0	0	0	0	0	0	0	118	552	799	0	1,469
330880	FARMERS TEL CO - WI	0	0	0	0	0	0	0	0	1,705	2,198	2,289	0	6,192
330881	MID-PLAINS INC.	0	0	0	0	0	0	0	0	3,530	4,075	4,018	0	11,623
330884	CENTURYTEL - FORESTVILLE	0	0	0	0	676	1,258	1,429	1,499	2,664	2,821	2,399	0	12,746
330886	GTE NORTH - WI	0	0	0	19,604	141,923	149,778	144,531	210,633	388,880	368,959	387,124	203	1,811,635
330889	HAGER TELECOM INC	0	0	0	0	0	0	0	0	141	288	332	0	761
330891	HEADWATERS TEL CO	0	0	0	0	0	0	0	0	121	553	1,197	0	1,871
330892	HILLSBORO TEL CO	0	0	0	0	0	0	0	0	3,135	3,930	4,732	0	11,797
330895	CENTURYTEL OF WI	0	0	0	0	46	1,296	1,547	1,536	46,012	53,572	56,649	0	160,658
330896	LAKEFIELD TEL CO	0	0	0	0	0	0	0	0	127	224	322	0	673
330898	CENTURY-LARSEN-READFIELD	0	0	0	0	95	413	467	471	1,061	994	943	0	4,444
330899	LA VALLE TEL COOP	0	0	0	0	0	0	0	0	1,753	2,131	2,320	0	6,204
330900	LEMONWEIR VALLEY TEL	0	0	0	0	0	0	0	0	2,184	2,389	2,702	0	7,275
330902	LUCK TEL CO	0	0	0	0	0	0	0	0	530	1,157	1,903	0	3,590
330905	MANAWA TEL CO	0	0	0	0	0	0	0	0	553	1,588	2,206	0	4,347
330908	MARQUETTE-ADAMS COOP	0	0	0	0	0	0	0	0	808	1,599	1,913	0	4,320
330909	MIDWAY TEL CO	0	0	0	0	1,155	1,980	1,843	1,594	5,838	6,378	9,099	0	27,887
330910	MILLTOWN MUTUAL TEL	0	0	0	0	0	0	0	0	1,205	2,265	4,666	0	8,136
330912	FRONTIER-MONDOVI	0	0	0	0	0	0	0	0	700	1,187	2,025	0	3,912
330913	CENTURY-MONROE CTY	0	0	0	0	1,040	5,494	6,366	6,678	11,957	13,578	13,095	0	58,208
330914	EASTCOAST TELECOM	0	0	0	0	416	523	647	563	882	1,633	2,655	0	7,319
330915	MOSINEE TEL CO	0	0	0	0	0	0	0	0	644	923	1,254	0	2,821
330916	MOUNT HOREB TEL CO	0	0	0	0	0	0	0	0	921	2,268	2,912	0	6,101
330917	MT VERNON TEL CO	0	0	0	0	329	535	504	555	1,952	2,209	2,563	0	8,647
330918	NELSON TEL COOP	0	0	0	0	0	0	0	0	363	4,620	5,739	0	10,722
330920	NIAGARA TEL CO	0	0	0	0	0	0	0	0	51	4,574	6,437	0	11,062
330922	CENTURYTEL-MIDWEST - WI/NORTHWEST	0	0	0	0	978	11,008	8,679	5,595	34,101	51,310	52,009	0	163,680
330924	CENTURYTEL-MIDWEST - KENDALL	0	0	0	0	0	0	0	0	20,426	185,122	177,976	0	383,524
330925	BAYLAND TEL CO	0	0	0	0	0	0	0	0	976	1,423	1,055	0	3,454
330930	GRANTLAND TELECOM	0	0	0	0	511	1,241	1,523	1,448	2,877	2,919	2,872	0	13,391
330931	CENTURYTEL-SOUTHERN WI	0	0	0	0	1,031	3,926	4,254	3,901	5,968	5,990	5,062	0	30,132
330934	CENTURYTEL -MIDWEST -PLATTEVILLE	0	0	0	0	22	244	251	379	2,958	3,644	3,891	0	11,389
330936	INDIANHEAD TEL CO	0	0	0	0	0	0	0	0	812	1,679	2,311	0	4,802
330937	PRICE COUNTY TEL CO	0	0	0	0	0	0	0	0	732	1,875	3,647	0	6,254
330938	NORTHEAST TEL CO	0	0	0	0	0	0	0	0	2,694	3,665	4,334	0	10,693
330940	RHINELANDER TEL CO	0	0	0	0	0	0	0	0	825	3,670	7,884	0	12,379
330941	RIB LAKE TEL. CO.	0	0	0	0	0	0	0	0	0	187	631	0	818
330942	RICHLAND-GRANT COOP	0	0	0	0	0	0	0	0	8,194	8,464	10,551	0	27,209
330943	RIVERSIDE TELECOM	0	0	0	0	427	586	738	714	1,720	2,183	2,234	0	8,602
330944	FRONTIER-ST. CROIX	0	0	0	0	0	0	0	0	779	1,267	1,887	0	3,933
330945	SCANDINAVIA TEL CO	0	0	0	0	0	0	0	169	1,032	2,777	3,490	0	7,468
330946	SHARON TEL CO	0	0	0	0	0	0	0	0	64	197	243	0	504
330949	SIREN TEL CO INC	0	0	0	0	0	0	0	0	89	719	1,578	0	2,386
330950	CENTURYTEL - NW WI	234	312	252	252	3,416	9,389	10,629	10,858	24,316	28,029	26,250	0	113,937
330951	SOMERSET TEL CO	0	0	0	0	0	0	0	0	101	252	435	0	788
330952	SOUTHEAST TEL CO WI	0	0	0	0	0	0	0	0	850	1,465	1,657	0	3,972

Table 2.7
Lifeline Assistance Dollar Payments by Study Area

ID Code	Study Area Name	1990	1991	1992	1993	1994	1995	1996	1997	1998	1999	Non-Tribal 2000	Tribal 2000	Cumulative Total
WISCONSIN Continued														
330953	SPRING VALLEY TEL CO	0	0	0	0	0	0	0	0	657	850	1,278	0	2,785
330954	STOCKBRIDGE & SHERWOOD TEL CO	0	0	0	0	0	135	417	457	771	1,334	1,984	0	5,098
330955	STATE LONG DISTANCE TEL CO	0	0	0	0	0	0	0	0	1,971	5,044	6,379	0	13,394
330956	CENTURYTEL - NORTHERN WI	0	0	0	0	2,744	7,306	7,424	7,275	15,029	16,546	14,080	0	70,404
330958	TENNEY TEL CO	0	0	0	0	127	379	428	506	1,659	1,899	1,410	0	6,408
330959	CENTURYTEL OF MIDWEST-THORP	0	0	0	0	19	429	327	284	3,058	4,008	5,860	0	13,985
330960	TRI-COUNTY TEL COOP	0	0	0	0	0	0	0	0	2,087	3,160	3,765	0	9,012
330962	UNION TEL CO	0	0	0	0	0	0	0	0	328	1,064	1,563	0	2,955
330963	UTELCO INC	0	0	0	0	96	2,655	3,073	2,740	9,902	10,249	11,294	0	40,009
330964	FRONTIER COMM -WISCONSIN	0	0	0	0	0	0	0	0	7,675	12,813	17,902	0	38,390
330966	VERNON TEL COOP	0	0	0	0	0	0	0	0	1,639	2,965	3,464	0	8,068
330967	FRONTIER COMM OF VIROQUA	0	0	0	0	0	0	0	0	1,473	2,753	5,634	0	9,860
330968	WAUNAKEE TEL CO	0	0	0	0	0	0	0	0	144	677	1,031	0	1,852
330970	CENTURYTEL OF MIDWEST-WAYSIDE	0	0	0	0	39	459	354	202	1,898	4,793	4,948	0	12,693
330971	W WISCONSIN TELCOM COOP	0	0	0	0	0	0	0	0	233	714	1,143	0	2,090
330973	WITTENBERG TEL CO	0	0	0	0	0	0	0	0	2,064	2,420	2,477	0	6,961
330974	WOOD COUNTY TEL CO	0	0	0	0	0	0	0	0	11,017	18,153	23,950	0	53,120
335220	AMERITECH (WISCONSIN BELL)	0	217,646	482,292	501,965	455,272	457,181	437,571	335,999	2,067,721	2,923,853	3,418,973	0	11,298,473
TOTAL WYOMING		0	5,833	57,652	54,640	49,077	36,101	33,007	36,306	93,464	113,024	120,922	1,305	601,331
511595	SPRINT/UNITED OF WEST - WY	0	0	0	0	0	0	0	0	177	17,794	6,973	0	24,944
512251	RANGE TEL COOP - WY	0	0	0	0	0	0	0	1,416	294	5,264	333	0	7,307
512251	RT COMMUNICATIONS	0	0	0	0	0	0	0	0	6,188	474	5,033	0	11,695
512290	ALL WEST COMM INC - WY	0	0	0	0	0	0	0	0	20	15	0	0	35
512291	DUBOIS TEL EXCHANGE	0	0	0	0	0	0	0	0	361	441	1,051	0	1,853
512295	SILVER STAR TEL-WY	0	0	0	0	8	48	48	69	84	70	7	0	334
512296	TCT WEST INC	0	0	0	0	0	0	0	0	3,486	4,284	4,606	0	12,376
512296	TRI COUNTY TEL ASSN	0	0	0	0	0	1,066	1,088	1,225	392	476	420	0	4,667
512297	UNION TEL CO	0	0	0	0	0	0	0	0	616	945	1,729	0	3,290
512299	CENTURYTEL OF WY	0	0	0	0	0	0	0	28	511	643	540	0	1,722
515108	US WEST - WY	0	5,833	57,652	54,640	49,069	34,987	31,871	33,568	81,335	82,618	100,230	1,305	533,108
TOTAL INDUSTRY		62,464,007 ¹	79,103,725 ¹	93,766,122 ¹	109,082,866 ¹	123,283,835 ¹	137,277,472 ¹	148,186,383 ¹	147,579,351 ¹	422,006,158 ²	446,161,998 ³	487,385,688 ⁴	481,321 ⁴	2,256,778,926

1 Payments are final and not subject to further adjustment.

2 1998 data consists of Lifeline (\$416,504,314), TLS (\$2,700,199) & PICC (\$2,801,645). Payments are not subject to further revision. This data is as of April 2001.

3 1999 data consists of Lifeline (\$438,575,890), TLS (\$3,136,015) & PICC (\$4,450,093). Payments are not subject to further revision. Data is as of April 2001.

4 2000 data consists of Lifeline (\$481,857,919), TLS (\$2,841,321) & PICC (\$3,167,769). Payments are subject to further revision. Data is as of April 2001.

As of October 1, 2000, Lifeline and LinkUp are split into Non-Tribal and Tribal to reflect the requirements of The Tribal Order.

Table 2.8
LinkUp Assistance - Subscribers by State or Jurisdiction

State or Jurisdiction	1989	1990	1991	1992	1993	1994	1995	1996	1997*	1998	1999†	2000†
Alabama	1,810	1,927	2,182	1,381	736	308	276	362	N/A	2,277	1,590	1,462
Alaska	0	0	0	0	0	395	777	732	N/A	917	982	752
American Samoa	0	0	0	0	0	0	0	0	N/A	122	89	53
Arizona	138	416	206	88	257	367	387	906	N/A	528	4,805	4,884
Arkansas	4,846	5,240	6,522	7,067	12,082	16,124	8,549	11,577	N/A	8,183	5,395	3,270
California	0	180	0	0	0	0	0	0	N/A	1,542,297	1,325,904	1,216,706
Colorado	0	585	1,749	1,614	1,257	859	593	2,216	N/A	2,537	1,278	1,113
Connecticut	2,737	3,499	6,661	9,164	10,316	17,176	18,410	13,934	N/A	8,938	6,829	4,442
Delaware	0	0	0	0	0	0	7	406	N/A	132	62	48
District of Columbia	531	514	510	1,145	1,863	1,675	1,920	1,784	N/A	26	28	3
Florida	3,924	3,342	3,824	4,690	2,811	2,290	1,639	3,831	N/A	9,799	9,266	9,652
Georgia	0	0	13,052	28,108	21,446	20,753	20,656	15,368	N/A	10,701	8,723	4,348
Guam	0	0	0	0	0	0	0	0	N/A	201	703	787
Hawaii	87	905	1,326	1,708	2,047	2,746	3,989	3,276	N/A	6,408	10,126	10,511
Idaho	64	240	362	396	465	658	571	671	N/A	793	1,231	2,169
Illinois	3,963	23,213	11,721	0	21,278	24,365	15,794	10,077	N/A	12,304	12,934	12,949
Indiana	1,681	1,475	2,747	4,939	4,782	5,010	3,001	4,318	N/A	4,605	5,507	5,978
Iowa	5,997	6,228	5,522	5,221	4,784	4,382	3,249	2,575	N/A	2,093	1,449	1,158
Kansas	613	722	582	635	557	493	435	421	N/A	1,385	1,483	3,014
Kentucky	6,951	6,633	8,931	11,660	10,963	11,819	13,902	14,173	N/A	7,550	9,815	8,368
Louisiana	17,186	28,356	18,693	12,992	7,053	4,943	3,275	1,571	N/A	3,911	1,358	989
Maine	7,244	10,128	12,132	5,576	14,450	19,363	14,798	20,783	N/A	21,640	25,887	26,133
Maryland	243	4,985	3,540	3,168	2,772	2,837	2,613	2,091	N/A	1,264	908	637
Massachusetts	0	8,569	4,366	4,661	17,390	19,464	18,601	11,727	N/A	5,864	10,036	6,795
Michigan	7,572	23,675	36,639	40,339	36,512	34,640	26,198	20,097	N/A	18,587	19,501	19,215
Minnesota	734	949	787	427	443	1,871	834	832	N/A	1,058	521	354
Mississippi	1,558	1,663	1,369	932	2,371	4,236	4,151	2,974	N/A	1,819	1,224	952
Missouri	2,067	1,105	840	766	735	1,633	742	627	N/A	4,777	1,150	6,510
Montana	1,624	1,607	1,157	1,181	1,291	1,253	988	1,909	N/A	1,676	1,539	2,014
Nebraska	438	526	688	878	650	522	496	331	N/A	707	1,181	1,947
Nevada	79	324	487	562	866	685	708	640	N/A	117	3,284	3,615
New Hampshire	351	407	1,009	1,544	1,805	1,570	1,312	1,246	N/A	1,315	1,374	827
New Jersey	452	524	580	696	565	567	342	237	N/A	1,541	474	1,086
New Mexico	2,461	3,173	4,178	5,848	9,963	12,600	12,277	9,171	N/A	7,894	7,552	3,134
New York	44,221	188,182	241,477	290,856	238,856	290,922	327,123	346,089	N/A	199,181	53,961	41,660
North Carolina	4,661	2,100	2,348	2,175	1,762	1,207	841	569	N/A	2,408	3,237	3,474
North Dakota	499	313	373	337	398	355	355	220	N/A	1,446	1,026	1,115
Northern Mariana Islands	0	0	0	0	0	0	0	0	N/A	1,475	3,891	2,704
Ohio	11,838	11,157	18,239	37,191	46,028	40,071	29,338	23,196	N/A	19,058	25,880	47,801
Oklahoma	0	728	1,582	1,271	1,281	1,087	1,040	1,260	N/A	3,121	1,496	3,827
Oregon	1,352	3,664	3,657	4,588	6,335	7,144	8,043	7,862	N/A	5,901	4,863	8,335
Pennsylvania	13,702	79,532	85,695	97,585	94,897	100,651	99,105	92,128	N/A	63,713	54,251	28,728
Puerto Rico	2,519	5,523	4,308	3,886	3,138	3,455	4,116	3,640	N/A	3,870	1,783	1,210
Rhode Island	584	1,023	960	1,483	2,002	2,808	2,728	2,100	N/A	1,766	1,565	1,375
South Carolina	3,037	1,535	2,265	1,897	2,113	2,053	1,495	1,158	N/A	2,270	2,052	1,699
South Dakota	1,038	542	443	439	362	451	369	221	N/A	2,330	1,698	2,083
Tennessee	6,613	3,278	5,418	4,126	5,203	5,004	3,561	3,684	N/A	4,190	6,023	5,139
Texas	15,553	22,587	30,915	41,381	44,184	66,010	72,210	75,708	N/A	121,794	121,925	117,985
Utah	1,043	387	1,781	6,286	4,843	3,758	3,525	5,584	N/A	2,880	2,061	1,242
Vermont	0	1,349	2,073	2,104	2,217	2,485	2,074	1,396	N/A	1,366	1,500	2,384
Virgin Islands	0	0	0	0	38	111	35	13	N/A	199	106	100
Virginia	5,957	9,598	14,642	14,523	15,701	15,797	15,847	14,428	N/A	10,261	7,702	4,619
Washington	0	3,787	30,134	34,413	37,419	43,429	41,462	45,284	N/A	27,780	27,456	29,003
West Virginia	481	327	363	322	586	577	657	997	N/A	488	865	759
Wisconsin	17,555	36,444	40,515	40,942	37,380	34,903	28,209	21,937	N/A	25,933	27,187	23,629
Wyoming	500	169	95	94	109	82	56	17	N/A	21	50	199
Total	206,504	513,335	639,645	743,285	737,362	837,964	823,679	808,354	N/A	2,195,417	1,834,766	1,694,945

* Subscriber data was not actually collected in 1997.

† Subscribers are reported for companies requesting reimbursement. Only 95% of all eligible companies have reported for all of 2000 at this time.

Source: Universal Service Administrative Company.

Table 2.9
LinkUp Assistance Dollar Payments by State or Jurisdiction

State or Jurisdiction	1989	1990	1991	1992	1993	1994	1995	1996	1997	1998	1999	2000	Cumulative Total
Alabama	36,757	41,125	47,246	30,322	16,881	7,021	5,467	6,661	9,738	37,868	28,882	28,540	296,508
Alaska	0	0	0	0	0	8,541	16,530	14,673	10,485	18,647	24,494	15,766	109,136
American Samoa	N/A	N/A	N/A	N/A	N/A	N/A	N/A	N/A	N/A	3,660	2,670	1,590	7,920
Arizona	2,815	9,260	4,792	2,054	6,000	8,533	23,340	22,359	23,234	12,473	112,999	106,410	334,269
Arkansas	92,263	102,651	128,727	152,380	304,253	337,111	164,617	232,383	221,128	142,354	101,090	61,903	2,040,860
California	0	0	0	0	0	0	0	0	0	28,628,622	24,003,283	20,961,605	73,593,510
Colorado	0	15,586	47,146	43,867	34,417	15,065	10,498	38,773	48,230	44,545	22,506	19,572	340,205
Connecticut	51,674	66,848	125,749	169,970	205,974	386,459	414,224	313,522	256,225	201,089	153,651	99,947	2,445,332
Delaware	0	0	0	0	0	0	126	7,308	8,268	2,376	1,116	864	20,058
District of Columbia	8,955	7,909	7,848	17,611	27,500	22,288	27,760	27,102	27,399	400	430	46	175,248
Florida	85,917	76,242	82,224	113,225	69,296	73,744	88,707	100,275	87,753	196,450	188,233	202,121	1,364,187
Georgia	0	0	277,968	604,321	461,379	449,418	444,097	330,076	146,239	167,716	167,716	85,708	3,171,631
Guam	0	0	0	0	0	0	0	0	0	3,521	12,304	13,775	29,600
Hawaii	1,968	13,660	14,969	19,168	24,428	33,051	46,507	37,856	34,115	145,251	229,187	237,604	837,764
Idaho	839	4,136	5,860	6,407	7,418	10,578	8,985	9,861	18,754	11,539	16,029	31,130	131,536
Illinois	106,872	628,664	320,216	0	555,206	617,419	477,288	282,633	232,685	318,391	332,878	330,179	4,202,431
Indiana	36,987	35,646	63,398	119,317	112,484	117,045	71,478	40,189	58,703	103,940	127,536	173,754	1,060,477
Iowa	107,881	115,069	99,478	92,333	81,214	74,162	56,111	40,437	18,771	29,421	21,116	18,927	754,920
Kansas	11,367	14,320	10,914	11,530	10,673	9,573	8,141	8,429	35,655	26,737	28,662	58,456	234,457
Kentucky	168,846	174,698	191,793	245,518	233,258	262,990	263,666	274,776	175,728	143,852	186,399	156,138	2,477,662
Louisiana	490,741	838,721	551,215	386,163	210,409	147,015	76,603	38,121	15,288	74,074	26,208	20,876	2,875,434
Maine	160,899	222,351	271,175	120,532	321,593	430,941	327,363	461,108	522,810	477,470	574,103	580,616	4,470,963
Maryland	5,840	118,647	85,142	81,999	71,225	52,782	63,008	50,178	46,278	30,336	21,760	15,289	642,482
Massachusetts	0	140,028	76,355	86,415	322,410	366,427	344,862	217,417	131,948	108,720	186,067	123,288	2,103,937
Michigan	172,430	501,015	761,801	840,265	786,106	720,903	472,243	224,317	477,688	384,073	405,941	400,017	6,146,799
Minnesota	11,131	11,455	12,644	12,660	38,742	35,475	8,435	7,622	14,189	5,793	6,078	4,431	178,655
Mississippi	39,512	29,533	26,277	17,743	45,472	81,156	94,989	67,873	31,033	38,302	24,647	20,981	517,518
Missouri	42,064	19,760	14,615	17,047	27,775	23,702	12,190	10,308	9,880	83,766	18,640	116,109	395,856
Montana	35,833	35,615	25,154	25,074	26,475	19,726	13,413	24,502	24,304	22,356	20,819	29,283	302,554
Nebraska	6,996	7,964	11,267	15,382	11,950	9,001	6,892	5,253	4,391	9,542	17,312	28,993	134,943
Nevada	390	3,004	9,338	10,999	15,107	11,838	11,691	13,445	8,605	1,902	55,557	61,441	203,317
New Hampshire	7,107	8,510	21,420	36,328	44,199	42,146	32,147	30,530	31,583	26,155	26,750	16,111	322,986
New Jersey	9,232	10,755	12,054	14,502	11,745	11,814	8,106	4,995	3,844	33,071	10,043	22,951	153,112
New Mexico	61,605	79,198	107,467	152,371	304,961	262,693	131,859	137,238	128,193	116,668	114,304	44,316	1,640,873
New York	1,026,301	4,483,514	5,962,604	6,611,528	7,243,113	8,120,361	8,972,155	9,586,748	5,604,194	5,480,654	1,470,599	1,130,276	65,692,047
North Carolina	66,490	31,302	33,805	32,761	24,042	19,718	13,958	9,510	8,720	38,545	51,344	55,486	385,681
North Dakota	7,493	5,082	6,182	5,713	6,682	5,534	5,636	3,491	17,922	23,026	16,357	17,665	120,783
Northern Mariana Islands	0	0	0	0	0	0	0	0	0	5,887	11,435	8,879	26,201
Ohio	226,194	204,433	311,997	650,806	775,582	690,334	515,674	394,796	374,183	322,012	422,074	806,733	5,694,818
Oklahoma	0	15,826	35,077	27,986	28,251	23,936	20,142	22,082	33,908	47,878	30,464	80,619	366,169
Oregon	10,643	23,262	22,801	31,834	46,035	54,485	57,728	53,338	51,816	46,222	39,955	76,671	514,790
Pennsylvania	273,123	1,592,565	1,743,115	1,976,702	1,904,903	2,022,887	1,969,372	1,850,064	1,735,564	1,257,631	1,043,649	531,581	17,901,156
Puerto Rico	44,084	91,784	72,561	65,986	54,826	57,950	69,244	76,381	83,138	68,116	31,208	22,598	737,876
Rhode Island	8,498	14,527	13,634	21,059	28,427	38,416	45,309	35,531	25,226	29,878	26,478	23,267	310,250
South Carolina	62,420	38,303	34,894	36,759	40,434	38,405	30,035	21,851	19,639	42,591	39,047	32,120	436,498
South Dakota	18,167	9,368	7,755	7,685	6,349	5,641	4,614	2,765	2,257	29,490	22,426	30,466	146,983
Tennessee	137,758	73,824	62,690	69,673	86,711	85,071	89,617	60,589	22,082	78,322	108,680	106,034	981,051
Texas	424,313	636,839	591,565	811,837	825,340	1,258,838	1,371,343	1,632,153	1,517,075	2,244,255	2,325,072	2,257,220	15,895,850
Utah	18,515	6,870	31,614	111,578	85,963	35,478	32,798	74,404	53,213	36,078	25,804	15,404	527,719
Vermont	0	22,132	34,041	34,358	36,314	40,478	34,039	24,863	19,126	24,174	26,545	42,223	338,293
Virgin Islands	0	0	0	0	1,012	2,584	1,001	317	1,392	2,005	1,004	1,763	11,078
Virginia	122,944	173,149	267,462	289,381	323,486	248,128	292,190	269,695	267,013	183,002	141,017	86,434	2,663,901
Washington	1,179	59,277	467,920	532,652	561,632	668,199	693,528	676,482	623,757	417,353	424,733	494,540	5,621,252
West Virginia	8,050	7,002	7,878	7,366	11,983	16,145	15,119	14,508	16,102	8,966	12,814	10,024	135,957
Wisconsin	256,423	526,066	581,758	569,079	537,514	490,668	426,278	356,626	370,939	378,836	450,289	537,180	5,481,656
Wyoming	10,098	3,510	1,865	1,934	2,180	1,449	938	342	400	338	893	3,609	27,556
Industry Total	4,479,614 ¹	11,351,005 ¹	13,705,470 ¹	15,342,180 ¹	17,019,329 ¹	18,573,322 ¹	18,392,061 ¹	18,246,756 ¹	13,710,810 ¹	42,463,332 ¹	33,991,297 ²	30,459,529 ²	237,734,705

¹ Payments are final and are not subject to further adjustment.

² Dollars reported are for companies requesting reimbursement. Approximately 99% have reported at this time. Data includes true-ups through April 2001.

Source: Universal Service Administrative Company.

Table 2.10
LinkUp Assistance Dollar Payments by Study Area

ID Code	Study Area Name	1989	1990	1991	1992	1993	1994	1995	1996	1997	1998	1999	Non-Tribal	Tribal	Cumulative Total
													2000	2000	
TOTAL	ALABAMA	36,757	41,125	47,246	30,322	16,881	7,021	5,467	6,661	9,738	37,868	28,882	28,540	0	296,508
250281	CONTEL AL DBA GTE AL	84	44	387	485	1,716	416	521	1,004	2,588	2,752	2,575	1,984		14,556
250284	BUTLER TEL CO INC	0	0	0	0	0	0	0	0	0	0	0	18		18
250285	CASTLEBERRY TEL CO	0	0	0	0	0	0	0	0	0	120	190	190		500
250290	FARMERS TEL COOP - AL	10	20	10	29	0	0	0	0	0	0	0	0		69
250293	GTE SOUTH - AL	2,870	1,982	4,220	5,499	6,432	2,299	1,138	2,026	3,044	3,418	3,833	4,596		41,357
250298	GULF TEL CO	20	0	0	0	0	0	0	30	0	180	60	180		470
250299	HAYNEVILLE TEL CO	0	0	0	0	0	0	0	0	0	174	194	253		621
250300	HOPPER TEL CO INC	51	17	42	24	0	0	0	305	0	544	646	527		2,156
250301	FRONTIER-LAMAR CNTY	0	0	0	0	0	0	0	0	0	0	30	0		30
250302	ALLTEL ALABAMA	24	0	48	24	58	0	23	17	0	156	254	188		792
250304	MILLRY TEL CO	22	216	188	104	104	63	189	272	249	206	121	550		2,284
250305	MON-CRE TEL COOP INC	23	0	0	0	0	0	0	0	0	0	182	91		296
250306	FRONTIER COMM.-AL	223	0	48	48	0	0	0	0	0	30	89	0		438
250308	NEW HOPE TEL COOP - AL	30	0	30	0	250	11	0	0	30	0	0	0		351
250311	OAKMAN TEL CO (TDS)	36	0	43	18	0	0	54	0	0	0	0	0		151
250312	OTELCO TEL (formerly ONEONTA TEL CO)	0	21	0	0	0	0	0	0	910	0	0	290		1,221
250314	PEOPLES TEL CO	36	72	0	0	0	0	0	0	0	0	0	73		181
250315	PINE BELT TEL CO	26	130	416	520	182	109	6	0	18	0	0	0		1,407
250316	RAGLAND TEL CO	5	0	0	0	0	0	0	0	0	0	0	0		5
250318	FRONTIER COMM-SOUTH	192	0	518	96	12	180	75	11	75	0	0	0		1,159
250322	UNION SPRINGS TEL CO	119	96	35	0	0	0	0	0	0	0	0	0		250
255181	SO CENTRAL BELL-AL	32,960	38,497	41,100	23,475	8,040	3,919	3,450	2,970	2,824	30,288	20,708	19,600		227,831
TOTAL	ALASKA	0	0	0	0	0	8,541	16,530	14,673	10,485	18,647	24,494	12,193	3,573	109,136
613000	ACS, INC. d/b/a ANCHORAGE TEL UTIL	0	0	0	0	0	8,541	16,530	14,673	10,485	8,852	1,453	963	0	61,497
613003	BRISTOL BAY TEL COOP	0	0	0	0	0	0	0	0	0	18	35	361	315	729
613004	BUSH-TELL INC	0	0	0	0	0	0	0	0	0	0	19	0	0	19
613006	COPPER VALLEY TEL COOP	0	0	0	0	0	0	0	0	0	326	571	376	313	1,586
613007	CORDOVA TELEPHONE	0	0	0	0	0	0	0	0	0	8	0	0		8
613008	PTI COMM OF ALASKA	0	0	0	0	0	0	0	0	0	630	750	296	23	1,699
613009	GTE ALASKA	0	0	0	0	0	0	0	0	0	645	2,105	2,625		5,375
613010	TEL UTIL. OF NORTHLAND (GLACIER STATE)	0	0	0	0	0	0	0	0	0	390	660	84	33	1,167
613012	TEL UTIL OF AK (JUNEAU & DOUGLAS TEL CO)	0	0	0	0	0	0	0	0	0	30	30	37		97
613013	KETCHIKAN PUBLIC UT	0	0	0	0	0	0	0	0	0	140	1,060	2,560	0	3,760
613015	MATANUSKA TEL ASSOC	0	0	0	0	0	0	0	0	0	4,364	4,178	3,525	2,530	14,597
613017	ALASKA TEL CO	0	0	0	0	0	0	0	0	0	66	30	0		96
613018	NUSHAGAK TEL COOP	0	0	0	0	0	0	0	0	0	154	42	19	14	229
613020	TEL UTIL OF NORTHLAND (SITKA TEL CO)	0	0	0	0	0	0	0	0	0	90	30	53		173
613022	TEL UTIL OF NORTHLAND (GREATLAND)	0	0	0	0	0	0	0	0	0	0	0	23		23
613022	GCI COMMUNICATIONS CORP	0	0	0	0	0	0	0	0	0	0	360	450	180	990
613023	UNITED UTILITIES INC	0	0	0	0	0	0	0	0	0	2,820	13,020	690	60	16,590
613023	UNITED -KUC, INC.	0	0	0	0	0	0	0	0	0	0	0	0	67	67
613025	YUKON TEL CO INC	0	0	0	0	0	0	0	0	0	114	151	131	38	434
TOTAL	AMERICAN SAMOA	0	0	0	0	0	0	0	0	0	3,660	20,820	1,590	0	26,070
673900	AMERICAN SAMOA TELECOM AUTHORITY	0	0	0	0	0	0	0	0	0	3,660	20,820	1,590		26,070
TOTAL	ARIZONA	2,815	9,260	4,792	2,054	6,000	8,533	23,340	22,359	23,234	12,473	104,539	101,134	5,276	325,809
452169	SAN CARLOS APACHE TELECOMM. UTILITY, INC.	0	0	0	0	0	0	0	0	0	0	0	5,672	1,306	6,978
452171	ARIZONA TELEPHONE CO	0	0	0	0	0	0	0	0	0	0	0	38		38
452172	CITIZENS UTILITIES RURAL COMPANY INC	0	0	0	0	0	0	0	0	5	0	0	0		5
452173	TOHONO O'ODHAM UTILITY AUTHORITY	0	0	0	0	0	0	0	0	0	0	0	95	133	228
452174	SOUTHWESTERN TEL CO	0	0	0	0	0	0	0	0	0	60	129	227		416
452176	VALLEY TEL COOP - AZ	0	0	0	0	0	0	0	0	0	191	257	56		504
452176	COPPER VALLEY TEL	0	0	0	0	0	0	0	0	0	769	1,218	1,047		3,034
452179	GILA RIVER TELECOMMUNICATIONS, INC.	0	0	0	0	0	0	0	0	0	0	0	0	2,325	2,325
452302	VERIZON CALIFORNIA, INC. - AZ	0	0	0	0	0	0	0	0	0	210	6,150	2,850		9,210
454426	CITIZENS-ARIZONA	0	0	0	0	0	0	15,598	12,969	14,139	360	1,470	1,410		45,946
454449	NAVAJO COMM CO - AZ	0	0	0	0	0	0	0	0	0	0	360	1,876	1,512	3,748
455101	US WEST - AZ	2,815	9,260	4,792	2,054	6,000	8,533	7,742	9,390	9,090	10,883	94,955	87,863		253,377
TOTAL	ARKANSAS	92,263	102,651	128,727	152,380	304,253	337,111	164,617	232,383	221,128	142,354	101,090	61,903	0	2,040,860
401691	ALLTEL ARKANSAS INC	1,875	1,968	1,206	886	778	1,006	1,196	1,733	1,447	557	1,656	809		15,117
401692	ARKANSAS TEL CO INC	110	0	332	34	58	0	0	0	0	24	0	10		568
401697	CENTRAL ARKANSAS TEL	32	0	0	0	0	0	0	0	0	18	0	0		50

Table 2.10
LinkUp Assistance Dollar Payments by Study Area

ID Code	Study Area Name	1989	1990	1991	1992	1993	1994	1995	1996	1997	1998	1999	Non-Tribal	Tribal	Cumulative
													2000	2000	Total
ARKANSAS Continued															
401698	CLEVELAND COUNTY TEL	157	0	60	0	30	150	225	60	90	75	0	0	0	847
401699	DECATUR TEL CO INC	0	0	30	0	56	9	0	0	0	0	0	0	0	95
401702	SOUTH ARKANSAS TEL	40	16	0	0	0	0	0	0	0	0	0	0	0	56
401704	LAVACA TEL CO-AR	18	0	0	0	6	0	0	0	0	0	0	0	0	24
401705	CENTURY-ARKANSAS	944	1,300	893	597	813	732	405	420	253	698	1,266	779	0	9,100
401709	MADISON COUNTY TEL	10	0	29	58	6	0	0	0	0	0	30	42	0	175
401710	MAGAZINE TEL CO	0	21	0	0	0	0	0	0	0	0	0	0	0	21
401711	CENTURY-MOUNTAIN HOME	767	706	456	341	309	243	308	96	115	373	961	745	0	5,420
401713	NORTH ARKANSAS TEL	396	109	159	91	48	181	13	0	13	0	0	0	0	1,010
401718	PRAIRIE GROVE TEL CO	18	0	0	0	0	0	0	0	0	0	0	0	0	18
401720	CENTURY-REDFIELD	64	16	81	16	0	49	16	0	0	32	64	96	0	434
401722	E. RITTER TEL CO	203	126	0	12	55	48	77	68	76	131	12	1	0	809
401724	SW ARKANSAS TEL COOP	72	0	332	986	0	0	0	0	0	0	0	0	0	1,390
401726	TRI-COUNTY TEL CO-AR	324	135	260	311	7	51	129	0	30	30	42	0	0	1,319
401727	CENTURY TEL-SOUTH AR	0	0	59	66	22	44	0	0	0	0	0	0	0	191
401729	WALNUT HILL TEL CO	32	270	0	0	0	0	0	0	0	0	0	0	0	302
401730	CONTEL AR DBA GTE AR	934	515	1,001	4,395	36,588	44,863	2,351	1,767	9,951	8,029	1,318	737	0	112,449
401733	YELCOT TEL CO INC	31	47	46	99	59	51	50	24	23	37	23	62	0	552
401790	CONTEL KS DBA GTE AR	1,047	241	238	751	5,817	7,063	822	880	2,216	2,379	723	197	0	22,374
402080	GTE SOUTHWEST - AR	11,645	4,681	2,349	11,377	103,420	136,168	7,150	4,419	5,456	5,331	3,029	1,654	0	296,679
405211	SOUTHWESTERN BELL-AR	73,544	92,500	121,196	132,360	156,181	146,453	151,875	222,916	201,458	124,640	91,966	56,771	0	1,571,860
TOTAL CALIFORNIA		0	0	0	0	0	0	0	0	0	28,628,622	24,003,283	20,961,533	72	73,593,510
542301	CALAVERAS TEL CO	0	0	0	0	0	0	0	0	0	1,143	1,373	1,503	0	4,019
542302	CONTEL OF CALIF	0	0	0	0	0	0	0	0	0	871,040	671,019	506,344	0	2,048,403
542311	CAL-ORE TEL CO (CALIF-OREGON TEL CO)	0	0	0	0	0	0	0	0	0	7,960	7,549	8,218	0	23,727
542313	DUCOR TELEPHONE	0	0	0	0	0	0	0	0	0	2,398	2,197	2,567	0	7,162
542315	EVANS TEL CO	0	0	0	0	0	0	0	0	0	25,110	22,320	19,740	0	67,170
542318	FORESTHILL TEL CO INC	0	0	0	0	0	0	0	0	0	107	899	324	0	1,330
542319	GTE CALIFORNIA - CA	0	0	0	0	0	0	0	0	0	7,587,791	5,702,886	4,218,440	0	17,509,117
542321	HAPPY VALLEY TEL CO	0	0	0	0	0	0	0	0	0	3,455	1,750	1,284	0	6,489
542322	HORNITOS TEL CO	0	0	0	0	0	0	0	0	0	201	125	0	0	326
542323	WINTERHAVEN TEL CO	0	0	0	0	0	0	0	0	0	3,416	3,140	1,980	0	8,536
542324	KERMAN TELEPHONE CO	0	0	0	0	0	0	0	0	0	15,805	13,887	14,215	0	43,907
542332	THE PONDEROSA TEL CO	0	0	0	0	0	0	0	0	0	7,044	6,804	7,328	72	21,248
542334	ROSEVILLE TEL CO	0	0	0	0	0	0	0	0	0	116,185	103,280	87,142	0	306,607
542338	SIERRA TELEPHONE CO	0	0	0	0	0	0	0	0	0	24,899	29,152	26,139	0	80,190
542339	THE SISKIYOU TEL CO	0	0	0	0	0	0	0	0	0	3,548	4,049	3,523	0	11,120
542343	VOLCANO TEL CO	0	0	0	0	0	0	0	0	0	10,811	6,299	6,373	0	23,483
542344	WEST COAST TEL OF CA	0	0	0	0	0	0	0	0	0	6,782	9,238	11,636	0	27,656
542346	PINNACLES TEL CO	0	0	0	0	0	0	0	0	0	48	120	237	0	405
543402	CITIZENS GOLDEN STATE	0	0	0	0	0	0	0	0	0	8,915	13,704	6,864	0	29,483
544342	CITIZENS TUOLUMNE	0	0	0	0	0	0	0	0	0	2,581	3,666	1,381	0	7,628
545170	PACIFIC BELL	0	0	0	0	0	0	0	0	0	19,929,383	17,399,826	16,036,295	0	53,365,504
TOTAL COLORADO		0	15,586	47,146	43,867	34,417	15,065	10,498	38,773	48,230	44,545	22,506	19,572	0	340,205
462182	BLANCA TEL CO	0	0	13	0	0	0	0	0	0	0	0	0	0	13
462184	DELTA COUNTY TEL CO	0	0	0	183	941	110	20	60	30	100	240	180	0	1,864
462185	CENTURYTEL OF EAGLE	0	0	0	0	0	0	78	155	822	392	283	18	0	1,748
462186	EASTERN SLOPE RURAL TEL ASSN	0	0	263	2,099	1,418	90	60	130	175	145	170	75	0	4,625
462187	EL PASO COUNTY MUTUAL TEL CO	0	0	801	1,477	0	30	54	55	42	90	132	60	0	2,741
462188	FARMERS TEL CO - COLORADO	0	0	0	0	0	0	0	0	0	0	60	2	0	62
462190	HAXTUN TEL CO	0	0	0	892	0	0	0	0	0	0	0	0	0	892
462192	BIG SANDY TELECOM	0	0	0	0	0	0	25	0	0	0	0	30	0	55
462193	NUCLA-NATURITA TEL CO	0	0	30	60	0	0	0	0	0	30	0	0	0	120
462196	PEETZ COOP TEL CO	0	0	1	0	0	0	0	0	0	0	0	0	0	1
462199	PLAINS COOP TEL ASSN	0	0	0	30	30	30	0	0	30	60	0	20	0	200
462201	RICO TEL CO	0	0	0	0	0	0	0	10	0	0	0	0	0	10
462202	ROGGEN TEL COOP CO	0	0	0	0	0	0	30	0	0	0	0	0	0	30
462203	RYE TEL CO INC	0	0	0	0	29	31	11	0	0	0	0	0	0	71
462204	COLUMBINE ACQ CORP. (COLUMBINE TELECOM)	0	0	0	0	0	0	0	0	0	10	0	0	0	10
462207	STRASBURG TEL CO	0	0	4	104	117	0	0	0	0	0	0	20	0	245
462208	CENTURYTEL OF CO	0	0	0	0	0	0	0	0	0	176	24	0	0	200
465102	US WEST - CO	0	15,586	46,034	39,022	31,882	14,774	10,220	38,363	47,131	43,542	21,597	19,167	0	327,318

Table 2.10
LinkUp Assistance Dollar Payments by Study Area

ID Code	Study Area Name	1989	1990	1991	1992	1993	1994	1995	1996	1997	1998	1999	Non-Tribal 2000	Tribal 2000	Cumulative Total
TOTAL	CONNECTICUT	51,674	66,848	125,749	169,970	205,974	386,459	414,224	313,522	256,225	201,089	153,651	99,947	0	2,445,332
132454	THE WOODBURY TEL CO	0	0	0	0	0	35	90	30	20	160	40	22	0	397
135200	SOUTHERN NEW ENGLAND TEL	51,674	66,848	125,749	169,970	205,974	386,424	414,134	313,492	256,205	200,929	153,611	99,925	0	2,444,935
TOTAL	DELAWARE	0	0	0	0	0	0	126	7,308	8,268	2,376	1,116	864	0	20,058
565010	BELL ATLANTIC - DE	0	0	0	0	0	0	126	7,308	8,268	2,376	1,116	864	0	20,058
TOTAL	DISTRICT OF COLUMBIA	8,955	7,909	7,848	17,611	27,500	22,288	27,760	27,102	27,399	400	430	46	0	175,248
575020	BELL ATLANTIC - DC	8,955	7,909	7,848	17,611	27,500	22,288	27,760	27,102	27,399	400	430	46	0	175,248
TOTAL	FLORIDA	85,917	76,242	82,224	113,225	69,296	73,744	88,707	100,275	87,753	196,450	188,233	202,121	0	1,364,187
210318	FRONTIER COMM OF THE SOUTH - FL	31	0	56	24	0	0	4	0	0	0	0	0	0	115
210328	GTE FLORIDA INC	20,734	36,973	43,382	85,688	45,057	58,373	77,045	88,595	69,700	60,406	69,143	79,778	0	734,874
210329	GTC dba GTCOM (GULF TEL CO - FL)	0	0	0	0	0	0	0	0	0	5,640	2,640	5,938	0	14,218
210331	INDIANTOWN SYSTEM (ITS TELECOM)	21	42	0	2	0	0	0	0	71	0	0	0	0	136
210335	NORTHEAST FLORIDA TEL CO	0	0	0	0	0	0	70	325	538	726	2,094	2,537	0	6,290
210336	ALLTEL FLORIDA INC	1,133	1,097	1,176	1,675	963	1,136	160	180	0	3,914	8,398	6,959	0	26,791
210338	QUINCY TEL CO-FL DIV	0	0	0	96	187	384	336	544	16	464	276	1,102	0	3,405
210339	GTC, INC. (ST JOSEPH TEL AND TELE CO)	30	0	345	0	1,515	1,440	0	0	0	2,859	2,767	6,733	0	15,689
210340	SPRINT-FLORIDA INC	1,748	1,826	1,162	375	1,356	904	2,167	1,580	965	156	0	0	0	12,239
210341	UTC OF FLORIDA	15,653	8,549	11,131	10,659	12,724	6,423	6,785	7,885	13,353	17,554	5,324	434	0	116,474
215191	BELL SOUTH - FL	46,567	27,755	24,972	14,706	7,494	5,084	2,140	1,166	3,110	104,731	97,591	98,640	0	433,956
TOTAL	GEORGIA	0	0	277,968	604,321	461,379	449,418	444,097	330,076	146,239	204,709	167,716	85,708	0	3,171,631
220324	VALLEY TEL CO	0	0	0	0	134	69	14	0	14	0	0	14	0	245
220338	QUINCY TEL CO-GA DIV	0	0	0	0	20	40	60	0	0	60	88	20	0	288
220347	BRANTLEY TEL CO	0	0	0	0	0	0	0	0	0	340	272	368	0	980
220351	CAMDEN TEL & TEL CO INC - GA	0	0	0	0	0	0	0	0	0	0	203	335	0	538
220355	CITIZENS TEL CO - GA	0	0	0	0	600	650	325	975	250	475	600	225	0	4,100
220356	COASTAL UTILITIES INC	0	0	0	0	0	0	0	0	0	591	676	249	0	1,516
220357	ALLTEL GEORGIA INC	0	0	0	0	105	2,790	4,712	2,990	1,288	647	596	506	0	13,634
220364	GEORGIA TELEPHONE CORP	0	0	0	0	22	23	44	39	8	0	0	0	0	136
220365	GLENWOOD TEL CO	0	0	0	0	0	0	0	0	0	0	36	12	0	48
220368	HART TEL CO INC	0	0	0	0	0	0	0	0	0	166	204	166	0	536
220369	COMSOUTH TELECOMM	0	0	0	150	57	0	38	71	30	0	0	0	0	346
220371	INTERSTATE TEL CO	0	0	0	0	479	263	511	265	213	0	0	13	0	1,744
220375	NELSON-BALL GROUND TEL CO	0	0	0	0	0	0	0	0	0	0	0	52	0	52
220376	PEMBROKE TEL CO	0	0	39	89	149	45	0	0	27	16	0	0	0	365
220377	PINELAND TEL COOP	0	0	0	0	0	0	0	0	0	691	1,262	1,286	0	3,239
220378	PLANTERS RURAL TEL COOP	0	0	0	0	0	0	0	0	0	265	827	781	0	1,873
220379	PLANT TEL. CO.	0	0	180	30	10	0	0	0	0	0	0	0	0	220
220380	PROGRESSIVE RURAL TEL COOP	0	0	0	0	18	24	68	71	142	190	72	198	0	783
220381	PUBLIC SERVICE TEL	0	0	61	48	24	0	0	0	0	0	0	0	0	133
220382	RINGGOLD TEL CO	0	0	0	0	0	141	319	752	363	351	184	241	0	2,351
220386	STANDARD TEL CO	0	0	0	0	0	0	0	0	0	242	0	44	0	286
220392	WAVERLY HALL TEL CO	0	0	10	0	0	0	0	14	0	41	69	97	0	231
223036	GEORGIA ALLTEL TELCO	0	0	0	0	426	2,581	1,912	1,470	663	684	546	539	0	8,821
223037	ALLTEL GEORGIA COMMUNICATIONS CORP	0	0	0	0	2,258	9,754	8,922	7,736	6,614	3,264	2,991	3,191	0	44,730
225192	BELL SOUTH - GA	0	0	277,678	604,004	457,077	433,038	427,172	315,693	136,627	196,686	159,090	77,371	0	3,084,436
TOTAL	GUAM	0	0	0	0	0	0	0	0	0	3,521	12,304	13,775	0	29,600
663800	GUAM TELEPHONE AUTHORITY	0	0	0	0	0	0	0	0	0	3,521	12,304	13,775	0	29,600
TOTAL	HAWAII	1,968	13,660	14,969	19,168	24,428	33,051	46,507	37,856	34,115	145,251	229,187	237,604	0	837,764
623100	GTE HAWAIIAN TEL. CO	1,968	13,660	14,969	19,168	24,428	33,051	46,507	37,856	34,115	145,251	229,187	237,604	0	837,764
TOTAL	IDAHO	839	4,136	5,860	6,407	7,418	10,578	8,985	9,861	18,754	11,539	16,029	31,130	0	131,536
472215	CAMBRIDGE TEL CO - ID	0	0	0	0	0	0	0	0	0	66	30	40	0	136
472215	COUNCIL TELEPHONE	0	0	0	0	0	0	0	0	0	66	66	152	0	284
472218	CUSTER TEL COOPERATIVE INC.	0	0	0	0	0	0	0	0	0	0	0	63	0	63
472220	FILER MUTUAL TEL CO-ID	0	0	0	0	0	0	0	0	0	0	25	0	0	25
472221	FARMERS MUTUAL TEL LTD - ID	0	0	0	0	0	0	0	0	0	60	240	199	0	499
472222	FREMONT TELCOM	0	0	0	0	0	0	0	0	0	22	110	66	0	198
472223	CENTURYTEL OF THE GEM STATE-ID	0	0	0	0	14	0	0	0	65	0	28	42	0	149
472225	CENTURYTEL - ID	0	29	45	44	29	58	58	44	0	30	29	0	0	366
472230	POTLATCH TEL CO INC	0	0	0	0	30	68	91	0	30	0	0	45	0	264

Table 2.10
LinkUp Assistance Dollar Payments by Study Area

ID Code	Study Area Name	1989	1990	1991	1992	1993	1994	1995	1996	1997	1998	1999	Non-Tribal 2000	Tribal 2000	Cumulative Total
IDAHO Continued															
472231	PROJECT MUTUAL TEL COOP	208	0	0	0	0	0	0	0	0	0	0	0	0	208
472233	RURAL TEL CO - ID	0	0	0	0	0	0	0	0	33	0	0	0	0	33
472234	TROY TELEPHONE CO	0	0	0	7	28	0	0	0	0	0	0	0	30	65
472416	GTE NORTHWEST INC-ID	0	720	1,275	1,905	1,965	4,815	4,125	3,990	13,125	5,753	3,622	10,140	0	51,435
472423	INLAND TELEPHONE CO-ID	0	0	0	0	0	0	0	0	0	0	26	0	0	26
474427	CITIZENS TELECOM-ID	0	0	0	0	0	587	547	44	133	116	820	1,216	0	3,463
475103	U S WEST, INC. - ID	631	3,292	3,660	3,626	4,203	4,155	3,300	5,160	4,965	5,085	8,640	14,070	0	60,787
475162	US WEST - ID (PACIFIC NORTHWEST BELL)	0	95	880	825	1,149	895	864	623	403	341	2,393	5,067	0	13,535
TOTAL	ILLINOIS	106,872	628,664	320,216	0	555,206	617,419	477,288	282,633	232,685	318,391	332,878	330,179	0	4,202,431
340976	ADAMS TEL COOP	0	33	0	0	0	0	0	0	0	22	11	0	0	66
340978	ALHAMBRA-GRANTFORK TEL CO	0	5	0	0	0	0	0	0	0	5	18	20	0	48
340983	CAMBRIDGE TEL CO-IL	0	0	0	0	7	0	0	0	0	34	0	0	0	41
340984	CASS COUNTY TELEPHONE CO	0	15	15	0	0	0	0	0	0	15	0	10	0	55
340985	SPRINT/CENTRAL - IL	293	386	243	0	349	301	124	59	46	2,012	0	0	0	3,813
340993	CROSSVILLE TEL CO	0	5	15	0	3	0	0	0	0	0	0	0	0	23
340998	FRONTIER-DEPUE	8	0	0	0	0	0	0	0	0	40	0	0	0	48
341003	EGYPTIAN COOP ASSN	0	43	26	0	0	0	0	0	0	0	0	0	0	69
341009	C-R TEL CO	0	175	0	0	9	0	0	0	0	0	0	14	0	198
341011	FRONTIER OF LAKESIDE	0	0	0	0	30	0	0	0	0	0	0	0	0	30
341015	GTE NORTH - IL	1,094	15,024	8,223	0	13,663	8,695	8,133	5,850	5,744	17,152	17,559	18,530	0	119,667
341016	GENESEO TEL CO	0	0	0	0	7	0	0	0	0	64	40	30	0	141
341017	GLASFORD TEL CO	0	0	0	0	0	0	0	0	0	13	0	13	0	26
341020	GRAFTON TEL CO	0	0	0	0	0	0	0	0	0	0	14	56	0	70
341023	GRIDLEY TEL CO	0	8	0	0	0	0	0	8	0	80	8	26	0	130
341024	HAMILTON COUNTY TEL COOP	0	0	0	0	140	93	53	61	30	30	120	80	0	607
341025	SHAWNEE TELEPHONE CO	24	69	9	0	0	0	0	0	0	72	18	0	0	192
341026	HARRISONVILLE TEL CO	26	96	0	0	166	238	335	76	27	442	121	203	0	1,730
341029	HENRY COUNTY TEL CO	0	0	0	0	0	0	0	0	0	17	60	0	0	77
341032	HOME TEL CO-ST JACOB	0	54	18	0	0	0	0	0	0	0	0	0	0	72
341036	CONTEL IL DBA GTE IL	0	1,136	1,667	0	3,266	1,173	2,032	1,121	1,273	4,838	4,352	4,289	0	25,147
341037	IL CONSOLIDATED TEL	238	782	502	0	1,893	1,190	812	644	434	7,644	9,516	13,692	0	37,347
341038	FRONTIER OF ILLINOIS	0	0	0	0	82	0	0	0	0	50	0	0	0	132
341043	LAHARPE TEL CO INC	0	7	0	0	0	0	0	0	0	21	7	0	0	35
341047	MCDONOUGH TEL COOP	7	41	21	0	47	33	28	0	7	60	127	101	0	472
341049	MADISON TEL CO	0	10	10	0	0	10	0	0	0	0	0	0	0	30
341050	MARSEILLES TEL CO	16	32	0	0	8	0	0	0	0	112	64	48	0	280
341053	METAMORA TEL CO	0	72	38	0	8	68	16	0	0	16	40	32	0	290
341054	MID CENTURY TEL COOP	0	0	0	0	0	0	0	0	0	107	158	236	0	501
341055	FRONTIER-MIDLAND	0	0	0	0	82	0	0	0	0	0	0	0	0	82
341057	GALLATIN RIVER COMMUNICATIONS LLC	0	0	0	0	0	0	0	0	0	0	5,318	5,299	0	10,617
341058	MONTROSE MUTUAL TEL	0	0	14	0	0	0	0	0	0	30	40	23	0	107
341060	MOULTRIE INDEPENDENT TEL CO	0	10	0	0	0	14	0	0	0	79	0	10	0	113
341065	ODIN TEL EXCHANGE INC	0	11	0	0	0	0	0	0	0	0	33	22	0	66
341073	FRONTIER-PRAIRIE	0	0	0	0	30	0	0	0	0	0	0	0	0	30
341075	REYNOLDS TEL CO INC	0	0	0	0	0	0	0	0	0	0	12	0	0	12
341079	FRONTIER-SCHUYLER	0	0	0	0	0	0	0	0	0	25	0	0	0	25
341086	TONICA TEL CO	0	0	0	0	14	1	0	0	0	40	0	0	0	55
341088	WABASH TEL COOP, INC	0	15	15	0	0	0	0	0	0	139	180	149	0	498
343035	GTE SOUTH - IL	0	0	0	0	0	397	409	320	264	564	654	570	0	3,178
345070	AMERITECH (ILLINOIS BELL TEL CO)	105,166	610,635	309,400	0	535,402	605,206	465,346	274,494	224,860	284,668	294,408	286,726	0	3,996,311
TOTAL	INDIANA	36,987	35,646	63,398	119,317	112,484	117,045	71,478	40,189	58,703	103,940	127,536	173,754	0	1,060,477
320747	CENTURYTEL OF CENTRAL INDIANA	28	28	56	0	0	0	0	0	0	0	0	0	0	112
320771	GEETINGSVILLE TEL CO INC	0	0	0	0	0	0	0	0	0	0	7	0	0	7
320772	GTE NORTH - IN	6,720	10,096	12,617	11,781	6,871	2,887	7,751	4,901	5,473	10,342	12,618	21,871	0	113,928
320775	HANCOCK RURAL TEL CORP	0	0	0	0	0	0	0	0	0	12	12	0	0	24
320776	COMM CORP OF INDIANA	29	0	29	0	0	0	0	0	0	22	0	0	0	80
320778	HOME TEL CO INC-WALDRON	0	0	0	0	0	0	0	0	0	58	0	56	0	114
320779	CONTEL IN dba GTE IN	1,901	1,596	1,514	1,384	369	292	591	414	651	1,178	1,161	4,361	0	15,412
320790	MONON TEL CO	0	0	0	0	0	0	0	0	0	300	240	270	0	810
320800	NORTHWESTERN INDIANA	0	0	0	0	0	0	0	0	0	78	78	26	0	182
320801	CENTURY TEL OF ODON	0	23	0	23	23	0	0	0	0	0	0	13	0	82
320807	PERRY-SPENCER RURAL TEL COOP	0	30	0	0	28	0	0	0	0	229	98	135	0	520
320809	COMM CORP OF S. INDIANA	46	0	0	0	0	0	0	0	0	0	0	0	0	46

Table 2.10
LinkUp Assistance Dollar Payments by Study Area

ID Code	Study Area Name	1989	1990	1991	1992	1993	1994	1995	1996	1997	1998	1999	Non-Tribal 2000	Tribal 2000	Cumulative Total
INDIANA Continued															
320813	PULASKI-WHITE RURAL TEL COOP	0	0	0	0	0	0	0	0	0	0	30	0	0	30
320815	ROCHESTER TEL CO	38	0	0	0	0	0	0	0	0	127	323	162	0	650
320818	SMITHVILLE TEL CO	0	280	168	185	222	130	180	205	225	907	1,163	981	0	4,646
320819	SE INDIANA RURAL TEL COOP	30	20	0	0	0	0	0	0	0	230	70	60	0	410
320832	SPRINT/UNITED - INDIANA	1,405	803	696	1,204	1,504	819	650	701	225	481	177	1,088	0	9,753
320834	WASHINGTON CTY RURAL TEL COOP	0	0	0	0	0	0	0	0	0	13	50	63	0	126
320837	WEST POINT TEL CO	0	0	0	0	0	0	0	0	0	12	0	0	0	12
320839	YEOMAN TELEPHONE CO	0	0	0	0	0	0	0	0	0	11	11	22	0	44
323034	CONTEL SOUTH-GTE IN	0	0	0	0	18	109	10	19	38	27	35	117	0	373
325080	AMERITECH (INDIANA BELL TEL CO)	26,790	22,770	48,318	104,740	103,449	112,808	62,296	33,949	52,091	89,913	111,463	144,529	0	913,116
TOTAL	IOWA	107,881	115,069	99,478	92,333	81,214	74,162	56,111	40,437	18,771	29,421	21,116	18,927	0	754,920
351096	HEARTLAND TELECOM OF IOWA	0	0	0	0	0	0	0	0	0	68	68	85	0	221
351105	AYRSHIRE FARMERS MUTUAL TEL	0	0	0	0	0	0	0	0	0	15	30	0	0	45
351106	ALPINE COMMUNICATIONS	0	0	0	0	0	0	0	0	31	36	68	35	0	170
351107	BALDWIN-NASHVILLE TEL CO	8	0	0	0	0	0	0	0	0	0	0	0	0	8
351112	BREDA TEL COOP	48	0	0	0	0	0	0	0	0	0	0	0	0	48
351114	THE BURT TEL CO	0	0	0	0	0	15	0	0	0	0	48	0	0	63
351118	CASCADE TEL CO	0	64	32	48	40	64	40	64	24	72	40	120	0	608
351125	CENTRAL SCOTT TEL CO	33	0	0	0	0	0	0	0	0	0	0	0	0	33
351127	FRONTIER OF IOWA	180	243	161	177	86	181	124	42	77	56	0	0	0	1,327
351129	THE CITIZENS MUTUAL TEL CO	240	140	70	230	260	390	270	160	200	170	110	108	0	2,348
351132	CLEAR LAKE INDEPEND TEL CO	21	0	0	0	0	0	0	0	0	0	0	0	0	21
351133	C-M-L TEL COOP ASSN	5	4	1	0	0	0	0	0	0	0	0	0	0	10
351139	COOPERATIVE TEL CO	28	0	21	0	0	0	0	0	0	7	0	0	0	56
351141	CORN BELT TEL CO INC	0	0	0	0	0	0	0	0	0	1,384	1,440	740	0	3,564
351146	CUMBERLAND TEL CO	0	0	0	0	0	0	0	0	0	5	0	0	0	5
351147	DANVILLE MUTUAL TEL CO	0	0	0	0	0	0	10	0	0	10	10	40	0	70
351156	EAST BUCHANAN COOP	12	4	8	12	36	36	28	16	0	16	16	24	0	208
351158	MINBURN TELECOMM (FRONTIER -SCHUYLER)	0	0	0	0	0	0	0	0	0	0	0	0	0	0
351166	FARMERS & MERCHANTS MUTUAL TEL	0	15	0	0	0	0	0	0	0	0	0	30	0	45
351168	FARMERS MUTUAL COOP - HARLAN	9	0	0	0	0	0	0	0	0	9	0	0	0	27
351169	FARMERS MUTUAL COOP - MOULTON	0	0	0	0	0	0	0	0	0	0	0	0	0	0
351171	FARMERS MUTUAL JESUP	10	0	20	0	10	0	0	0	0	0	0	0	0	40
351172	FARMERS MUTUAL TEL - NORA SPRINGS	0	0	3	0	0	0	0	9	16	8	0	0	0	36
351174	FARMERS MUTUAL TEL - STANTON	0	0	0	0	0	0	0	0	0	200	15	25	0	240
351175	FARMERS TEL CO - BATAVIA	0	0	16	4	19	5	8	4	4	4	4	8	0	76
351176	FARMERS TEL CO-ESSEX	5	5	0	1	0	0	0	0	0	0	0	0	0	11
351177	FARMERS TEL CO -RICEVILLE	0	0	0	0	0	0	0	0	0	16	0	0	0	16
351179	FENTON CO-OP TEL CO	0	12	0	0	11	14	0	0	0	0	0	0	0	37
351186	GTE NORTH - IA	2,175	2,836	4,437	2,745	611	1,119	1,243	2,186	842	2,181	1,330	531	0	22,236
351187	MID-IOWA TEL CO	79	44	122	0	82	152	36	50	50	16	64	96	0	791
351189	RIVER VALLEY COOP	0	6	0	0	0	0	0	0	0	0	0	0	0	6
351191	GRAND MOUND COOP TEL	0	8	0	0	0	0	0	0	0	0	0	0	0	8
351202	HOSPERS TEL EXCH INC	0	0	0	11	0	0	0	0	0	0	10	0	0	21
351205	HUXLEY COOP TEL CO	9	0	0	0	0	0	0	0	0	0	0	0	0	9
351206	IAMO TEL CO - IA	10	10	0	5	0	0	0	0	0	5	0	0	0	30
351207	CONTEL IA DBA GTE IA	3,910	4,339	3,888	4,382	325	2	664	864	339	1,123	792	446	0	21,074
351212	JEFFERSON TEL CO -IA	30	42	124	137	106	224	255	162	76	390	340	380	0	2,266
351214	KALONA COOP TEL	0	0	8	0	0	0	0	0	0	70	32	16	0	126
351217	KEYSTONE FRMS COOP	13	23	0	13	13	13	0	0	0	0	0	0	0	75
351220	LA PORTE CITY TEL CO	0	0	25	0	0	0	0	0	0	0	25	0	0	50
351222	LA MOTTE TEL CO	0	0	0	0	0	0	0	0	0	0	0	25	0	25
351223	LAUREL TEL CO INC	0	33	38	17	0	0	0	13	0	13	13	0	0	127
351230	NORTHEAST IOWA TEL CO	0	0	0	0	0	0	0	0	0	4	0	4	0	8
351232	LYNNVILLE COMMUNITY	0	23	11	11	11	0	0	0	0	0	0	0	0	56
351245	MINBURN TEL CO	0	0	0	0	0	0	0	0	0	8	8	8	0	24
351246	MINERVA VALLEY TEL	4	0	22	17	0	8	0	0	0	0	0	0	0	51
351247	MODERN COOP TEL CO	0	0	0	0	0	0	0	0	0	20	0	0	0	20
351248	MONTEZUMA MUTUAL TEL	0	20	0	0	0	0	0	0	0	0	0	0	0	20
351251	MEDIAPOLIS TEL CO	0	0	0	0	0	0	0	0	0	0	0	0	0	0
351252	MUTUAL TEL CO	0	26	0	0	0	0	0	0	0	8	0	0	0	34
351259	NORTHERN IOWA TEL CO	26	13	0	0	0	0	0	0	0	0	0	0	0	39
351260	NORTHWEST IOWA TEL	0	38	19	0	0	0	0	0	0	0	38	19	0	114
351261	NORTHWEST TEL COOP	27	26	24	45	60	15	0	0	0	15	0	0	0	212

Table 2.10
LinkUp Assistance Dollar Payments by Study Area

ID Code	Study Area Name	1989	1990	1991	1992	1993	1994	1995	1996	1997	1998	1999	Non-Tribal	Tribal	Cumulative Total
													2000	2000	
IOWA Continued															
351263	OGDEN TEL CO - IA	5	10	0	0	0	0	0	0	0	0	0	0	0	15
351264	OLIN TEL CO INC	0	0	0	0	0	0	0	0	0	0	5	40	0	45
351266	ORAN MUTUAL TEL CO	0	0	0	0	9	0	0	0	0	18	0	0	0	27
351269	PALO COOP TEL ASSN	0	0	0	0	0	5	0	0	0	5	0	0	0	10
351271	PANORA COOP TEL ASSN	0	0	0	0	9	0	0	0	0	0	0	0	0	9
351273	PEOPLES TEL CO - IA	0	0	0	0	0	0	0	0	0	0	8	8	0	16
351274	POSTVILLE DBA PTI	5	0	0	0	0	0	0	0	0	0	0	0	0	5
351284	RUTHVEN TEL EXCHANGE	7	0	0	0	0	0	0	0	0	0	0	21	0	28
351291	SCHALLER TEL CO	23	0	0	0	0	15	0	0	0	0	0	0	0	38
351294	SCRANTON TEL CO	0	0	0	0	0	0	0	0	0	165	90	150	0	405
351297	HEART OF IOWA TEL CO	208	39	26	38	264	340	289	316	229	266	165	465	0	2,645
351297	HEART OF IOWA COMM INC	0	0	0	0	0	0	0	0	0	660	330	90	0	1,080
351298	SOUTH SLOPE COOP TEL	5	0	0	0	0	0	0	0	0	0	0	0	0	5
351303	COOP TEL EXCHANGE	19	8	32	0	24	16	8	0	0	0	0	0	0	107
351305	STRATFORD MUTUAL TEL CO	0	0	0	0	0	0	0	0	0	0	0	0	0	0
351306	SULLY TEL ASSOC	0	0	95	0	0	0	0	0	0	0	0	0	0	95
351309	TERRIL TEL COOP	0	0	0	0	0	0	0	0	0	0	0	0	0	0
351310	TITONKA TEL CO	0	0	0	0	0	0	0	0	0	8	0	37	0	45
351319	VAN BUREN TEL CO	6	0	13	1	0	0	0	0	0	0	3	0	0	23
351320	VAN HORNE COOP TEL	0	20	6	0	0	0	0	0	0	0	0	0	0	26
351324	VILLISCA FARMERS TEL CO	0	21	14	0	54	40	48	27	7	160	107	107	0	585
351328	WEBSTER-CALHOUN COOP TEL ASSN	180	360	120	10	10	0	0	0	0	40	30	0	0	750
351331	WEST IOWA TEL CO	50	138	76	163	140	130	80	50	40	195	125	146	0	1,333
351332	WEST LIBERTY TEL CO	80	20	60	60	0	40	40	0	0	160	180	160	0	800
351334	WESTERN IOWA TEL ASSN	13	0	53	24	38	18	0	12	0	6	19	39	0	222
351335	WESTSIDE INDEPENDENT TEL CO	0	0	8	0	0	0	0	0	0	0	0	0	0	8
351337	WINNEBAGO COOP TEL ASSN - IA	24	8	16	16	8	0	16	0	0	0	8	0	0	96
351342	WOOLSTOCK MUTUAL	0	0	0	10	0	0	0	0	0	0	0	0	0	10
351343	WYOMING MUTUAL TEL	10	0	0	0	0	0	0	0	0	0	0	0	0	10
351344	PRAIRIE TEL CO INC.	0	0	0	0	0	0	0	0	0	0	0	14	0	14
351346	ACE TEL ASSN-IA	9	58	36	0	0	0	0	0	0	9	9	9	0	130
351405	HILLS TEL CO, INC-IA	38	0	53	0	0	0	0	0	0	0	0	0	0	91
351790	CONTEL KS DBA GTE IA	3,421	3,721	5,181	4,361	36	2	50	2,143	1,061	1,353	562	297	0	22,188
351888	GRAND RIVER MUTUAL TEL CORP - IA	74	65	147	204	147	108	103	139	150	107	95	169	0	1,508
351888	SOUTH CENTRAL COMM INC	0	0	0	0	0	0	0	0	0	72	106	54	0	232
355141	US WEST - IA	96,822	102,618	84,492	79,591	78,805	71,210	52,799	34,180	15,625	20,268	14,773	14,381	0	665,564
TOTAL	KANSAS	11,367	14,320	10,914	11,530	10,673	9,573	8,141	8,429	35,655	26,737	28,662	58,456	0	234,457
411317	SPRINT/UNITED - E KANSAS	128	104	102	64	33	32	15	60	48	80	68	37	0	771
411746	BLUE VALLEY TEL CO	0	64	42	84	84	84	63	0	0	0	0	0	0	421
411758	COUNCIL GROVE TEL CO	0	11	27	9	0	0	0	18	0	0	0	0	0	65
411777	GOLDEN BELT TEL ASSN	0	0	0	0	0	0	0	0	0	0	0	0	0	0
411781	H & B COMMUNICATIONS	0	0	0	40	0	0	0	0	10	0	0	0	0	50
411782	HOME TEL CO	0	0	0	0	0	0	0	0	0	0	0	0	0	0
411785	J. B. N. TEL CO INC	2	0	0	0	0	0	0	0	0	0	0	0	0	2
411788	KANOKLA TELEPHONE ASSN - KS	0	16	8	0	0	0	8	0	0	8	0	0	0	40
411791	LA HARPE TEL CO INC	30	0	0	0	0	0	0	0	0	0	0	0	0	30
411801	MADISON TEL CO INC - KS	0	0	0	0	0	0	0	0	0	0	60	30	0	90
411809	MUTUAL TEL CO	0	0	0	0	0	0	0	0	16	0	0	0	0	16
411814	PEOPLES MUTUAL TEL - KS	0	0	0	0	0	0	0	0	0	0	0	0	0	0
411818	CRAW-KAN TEL COOP	21	0	0	0	0	0	0	0	0	0	0	0	0	21
411820	RAINBOW TEL COOP	0	0	0	0	8	0	0	0	24	16	8	40	0	96
411826	RURAL TEL SERVICE CO	0	0	0	0	0	0	0	0	0	0	0	0	0	0
411831	SOUTH CENTRAL TEL ASSN - KS	0	0	0	0	0	0	0	0	0	0	0	0	0	0
411833	SOUTHERN KANSAS TEL	26	24	0	0	0	0	0	0	63	0	0	0	0	113
411835	SUNFLOWER TEL CO INC	0	0	0	0	0	0	0	0	0	10	0	0	0	10
411835	BLUESTEM TEL CO	0	0	0	0	0	0	0	0	0	0	24	32	0	56
411839	TRI-COUNTY TEL ASSN - KS	0	0	0	0	11	0	0	0	0	0	0	0	0	11
411842	SPRINT/UNITED - KANSAS	2,373	1,478	880	1,114	706	504	584	686	332	654	595	373	0	10,279
411957	SPRINT - MISSOURI INC d/b/a UTC OF SE KS	0	0	72	5	0	0	0	78	0	32	19	64	0	270
415214	SOUTHWESTERN BELL-KS	8,787	12,623	9,783	10,214	9,831	8,953	7,471	7,587	35,162	25,937	27,888	57,880	0	222,116
TOTAL	KENTUCKY	168,846	174,698	191,793	245,518	233,258	262,990	263,666	274,776	175,728	143,852	186,399	156,138	0	2,477,662
260396	BALLARD RURAL TEL COOP CORP	14	169	144	351	275	153	63	78	79	141	221	182	0	1,870
260398	BRANDENBURG TEL CO	516	581	770	1,308	1,487	997	949	890	969	739	950	1,356	0	11,512

Table 2.10
LinkUp Assistance Dollar Payments by Study Area

ID Code	Study Area Name	1989	1990	1991	1992	1993	1994	1995	1996	1997	1998	1999	Non-Tribal	Tribal	Cumulative
													2000	2000	Total
KENTUCKY Continued															
260401	DUO COUNTY TEL COOP	150	320	380	540	610	630	476	440	440	700	1,390	1,290		7,366
260402	ALLTEL KENTUCKY	254	485	583	1,231	705	555	144	55	110	388	801	707		6,018
260406	FOOTHILLS RURAL TEL COOP	0	0	0	0	0	0	0	0	0	30	370	1,480		1,880
260407	GTE SOUTH - KY	21,979	19,911	19,046	22,412	20,003	40,575	32,918	44,075	37,078	25,977	29,205	28,468		341,647
260408	GEARHART COMM dba COALFIELDS	143	54	143	143	187	275	231	407	341	506	858	1,606		4,894
260410	CONTEL KY DBA GTE KY	22,279	25,122	18,036	26,443	21,248	18,441	17,266	24,458	20,260	13,136	15,136	12,821		234,646
260411	LESLIE COUNTY TEL CO	1,513	3,274	2,586	2,121	4,665	3,307	2,586	3,937	3,577	3,183	2,512	2,364		35,625
260412	LEWISPORT TEL CO	0	0	114	0	0	0	0	69	83	99	179	208		752
260413	LOGAN TEL COOP INC.	98	210	238	112	154	98	56	112	56	0	0	0		1,134
260414	MOUNTAIN RURAL TEL COOP	343	417	559	755	580	431	275	340	295	330	648	632		5,605
260415	PEOPLES RURAL TEL COOP	2,267	2,029	3,334	4,519	4,139	5,150	4,900	4,707	3,459	3,660	3,948	3,607		45,719
260417	SALEM TEL CO	0	0	16	12	23	25	6	95	52	6	11	45		291
260418	SOUTH CENTRAL RURAL TEL COOP	810	1,184	1,771	2,125	911	1,783	1,035	409	881	584	855	1,322		13,670
260419	THACKER/GRIGSBY TEL CO	475	468	589	934	727	580	529	558	370	400	341	424		6,395
260421	WEST KENTUCKY RURAL TEL COOP	234	77	190	216	83	36	27	107	174	159	167	215		1,685
265061	CINCINNATI BELL - KY	1,698	1,551	3,900	4,797	6,172	7,398	7,993	6,708	8,023	9,523	14,778	17,385		89,926
265182	BELLSOUTH-KY	116,073	118,846	139,394	177,499	171,289	182,556	194,212	187,331	99,481	84,291	114,029	82,026		1,667,027
TOTAL	LOUISIANA	490,741	838,721	551,215	386,163	210,409	147,015	76,603	38,121	15,288	74,074	26,208	20,876	0	2,875,434
270423	CENTURY TEL - CENTRAL LA	7,018	5,610	5,522	1,320	638	484	132	132	44	66	0	50		21,016
270424	CENTURY TEL - SE LA	4,972	3,058	2,684	1,188	264	220	88	44	22	44	0	0		12,584
270425	CAMERON TEL CO - LA	0	0	0	0	0	0	60	323	30	41	0	0		454
270427	CENTURY TEL-CHATHAM	23	0	0	110	44	44	0	0	0	0	0	44		265
270428	DELCAMBRE TEL CO	0	0	0	0	0	0	0	0	0	472	975	575		2,022
270430	ELIZABETH TEL CO	0	0	0	0	0	0	120	139	0	0	90	0		349
270431	CENTURY TEL - NW LA	2,948	3,146	1,958	814	308	220	0	22	44	0	0	0		9,460
270432	KAPLAN TEL CO	235	152	144	232	164	80	68	56	64	31	37	28		1,291
270433	LAFORCHE TEL CO	0	0	0	0	0	307	744	69	115	150	180	30		1,595
270434	CENTURY - EVANGELINE	17,468	15,312	11,198	4,620	1,430	1,672	594	198	176	132	168	112		53,080
270435	NORTHEAST LOUISIANA TEL CO	253	210	48	20	168	179	66	0	0	89	0	40		1,073
270436	CENTURY TEL - N LA	2,398	2,618	1,914	836	198	176	110	22	0	22	28	0		8,322
270438	RESERVE TEL CO	725	609	1,189	1,943	1,566	1,654	1,102	2,581	2,291	3,248	2,349	1,508		20,765
270440	CENTURY OF EAST LA	1,056	1,584	1,012	198	44	198	22	66	22	0	0	0		4,202
270442	CENTURY TEL - SW LA	770	1,188	1,474	660	220	264	44	44	44	28	50	56		4,842
275183	BELLSOUTH-LA	452,875	805,234	524,072	374,222	205,365	141,517	73,453	34,425	12,436	69,751	22,331	18,433		2,734,114
TOTAL	MAINE	160,899	222,351	271,175	120,532	321,595	430,941	327,363	461,108	522,810	477,470	574,103	580,213	403	4,470,963
100002	BRYANT POND TEL CO	60	80	100	80	80	100	100	60	248	20	160	172		1,260
100002	OXFORD TELECOM	0	0	0	0	0	0	0	0	0	448	756	513		1,717
100003	LINCOLNVILLE TEL CO	0	0	0	0	0	0	0	0	2,074	0	0	0		2,074
100003	TIDEWATER TELECOM	0	0	0	0	0	0	0	0	0	1,496	1,672	1,342		4,510
100004	CHINA TEL CORP	158	86	135	298	386	398	471	493	505	480	378	254		4,042
100005	COBOSSEECONTEE TEL	13	2	0	260	153	170	175	280	285	175	232	158		1,903
100007	ISLAND TEL CO	0	0	0	0	0	0	0	20	0	42	27	60		149
100010	HAMPDEN TEL CO	162	340	648	873	592	593	274	335	27	10	238	228		4,320
100011	HARTLAND & ST ALBANS TEL CO	477	600	740	0	0	0	302	366	339	400	793	788		4,805
100014	CONTEL-ME DBA GTE-ME	4,637	9,380	15,244	8,246	2,380	2,050	0	0	0	0	0	0		41,937
100015	COMMUNITY SERVICE	354	678	1,053	1,551	1,729	1,516	1,048	1,057	1,089	972	1,094	968		13,109
100019	OXFORD COUNTY TEL	570	871	999	1,030	912	381	642	393	335	540	601	422		7,696
100022	SACO RIVER TEL & TEL	91	0	0	930	750	640	610	340	240	284	319	316		4,520
100024	SOMERSET TEL CO	151	470	1,050	178	0	0	3,645	3,774	4,155	2,847	3,124	3,205		22,599
100025	STANDISH TEL CO	298	459	756	1,478	1,083	809	1,356	1,128	3,942	1,105	1,204	1,211		14,829
100025	MAINE TELEPHONE	0	0	0	0	0	0	0	0	0	1,530	2,836	2,280		6,646
100027	UNION RIVER TEL CO	0	0	10	0	0	0	0	0	0	0	35	50		95
100029	UNITY TEL CO	0	0	0	0	0	0	0	0	0	719	0	392		1,111
100031	WARREN TEL CO	90	150	120	0	0	0	0	20	90	54	136	191		851
100034	WEST PENOBSCOT TEL	470	790	760	0	14	0	378	207	221	257	481	473		4,051
103313	NORTHLAND TEL CO - ME	0	0	0	0	0	0	0	0	9,240	6,935	9,968	9,240		35,383
103313	SIDNEY TELEPHONE	0	0	0	0	0	0	0	0	0	280	392	196		868
103315	MID-MAINE TELECOMM	0	0	0	0	0	0	0	0	2,132	1,988	2,800	2,800		9,720
103316	MTGI	0	0	0	0	0	3,780	16,188	18,121	1,632	0	0	0		39,721
105111	BELL ATL NORTH / NE TEL - ME	153,368	208,445	249,560	105,608	313,516	420,504	302,174	434,514	496,256	456,888	546,857	554,954	403	4,243,047
TOTAL	MARYLAND	5,840	118,647	85,142	81,999	71,223	52,782	63,008	50,178	46,278	30,336	21,760	15,289	0	642,482
180216	ARMSTRONG TEL OF MD	0	0	0	0	0	0	0	0	0	0	16	1		17

Table 2.10
LinkUp Assistance Dollar Payments by Study Area

ID Code	Study Area Name	1989	1990	1991	1992	1993	1994	1995	1996	1997	1998	1999	Non-Tribal 2000	Tribal 2000	Cumulative Total
MARYLAND Continued															
185030	BELL ATLANTIC - MD	5,840	118,647	85,142	81,999	71,223	52,782	63,008	50,178	46,278	30,336	21,744	15,288		642,465
TOTAL	MASSACHUSETTS	0	140,028	76,355	86,415	322,410	366,427	344,862	217,417	131,948	108,720	186,067	123,288	0	2,103,937
115112	BELL ATLANTIC NORTH - MA	0	140,028	76,355	86,415	322,410	366,427	344,862	217,417	131,948	108,720	186,067	123,288		2,103,937
TOTAL	MICHIGAN	172,430	501,015	761,801	840,265	786,106	720,903	472,243	224,317	477,688	384,073	405,941	400,017	0	6,146,799
310669	ALLENDALE TEL CO	0	0	1	0	0	2	0	43	0	0	0	0		46
310671	CENTURY - MIDWEST	0	0	119	31	32	96	120	48	53	84	120	156		859
310672	COMM CORP OF MI	0	0	20	0	0	0	0	0	0	0	0	60		80
310675	BARAGA TEL CO	0	0	15	47	24	0	0	0	11	0	22	0		119
310676	BARRY COUNTY TEL CO	0	0	72	60	0	0	0	0	0	14	14	1		161
310678	BLANCHARD TEL ASSN INC	0	0	16	31	0	8	8	0	0	23	8	0		94
310680	CHIPPEWA COUNTY TEL	0	54	0	0	0	0	0	0	0	0	0	0		54
310682	FRONTIER-MICHIGAN	0	0	0	0	0	0	16	30	0	0	0	0		46
310683	CARR TEL CO	0	0	0	0	80	0	0	0	0	0	0	0		80
310685	CHATHAM TEL CO - MI	0	0	71	0	0	0	0	0	0	24	24	47		166
310688	CLIMAX TEL CO	0	0	28	0	0	14	0	0	0	0	0	0		42
310689	CENTURY TEL UPPER MICH	0	0	0	0	0	0	0	0	0	20	80	60		160
310691	DEERFIELD FARMERS	0	0	0	28	0	0	0	0	0	0	0	0		28
310695	GTE NORTH - MI	0	17,667	87,649	90,098	78,917	45,794	32,859	17,159	11,756	9,882	9,501	12,620		413,902
310702	CENTURY-MICHIGAN	0	0	270	154	72	72	116	225	105	108	297	208		1,627
310704	ACE TEL OF MICHIGAN	0	0	791	648	440	273	372	285	252	243	375	234		3,913
310705	CENTURY-NORTHERN MI	0	0	105	207	327	120	0	0	0	9	36	18		822
310711	MIDWAY TEL CO	0	0	30	98	0	0	0	0	0	0	0	0		128
310713	HIAWATHA TEL CO	0	0	44	54	108	35	103	116	44	112	226	101		943
310714	OGDEN TEL CO	0	0	243	0	10	0	0	0	0	0	0	0		253
310717	ONTONAGAN COUNTY TEL CO	0	0	128	0	0	0	33	42	155	9	35	45		447
310720	PENINSULA TEL CO -MI	0	0	0	0	0	60	102	26	0	0	0	0		188
310721	PIGEON TEL CO	0	0	40	0	0	0	0	0	0	0	0	0		40
310725	SAND CREEK TEL CO	0	0	5	24	0	12	0	0	0	0	0	0		41
310728	SPRINGPORT TEL CO	0	0	63	0	0	0	0	0	0	0	0	0		63
310732	UPPER PENINSULA TEL	0	0	355	628	284	351	184	143	332	391	306	413		3,387
310734	WALDRON TEL CO	0	0	51	57	57	44	0	0	0	102	77	128		516
310737	WINN TEL CO	0	0	7	7	0	7	0	0	0	0	0	0		21
310738	WOLVERINE TEL CO	0	0	69	0	0	0	0	0	0	52	0	40		161
313033	CONTEL SOUTH dba GTE MI	0	0	0	0	39	560	1,195	1,118	1,440	2,224	692	641		7,909
315090	AMERITECH - MI (MICHIGAN BELL TEL CO)	172,430	483,294	671,609	748,093	705,716	673,455	437,135	205,082	463,540	370,776	394,128	385,245		5,710,503
TOTAL	MINNESOTA	11,131	11,455	12,644	12,660	38,742	35,475	8,435	7,622	14,189	15,793	6,078	4,431	0	178,655
361140	CONTEL MN DBA GTE MN	464	464	409	6,009	31,680	27,791	2,363	1,159	4,773	10,127	1,408	1,359		88,006
361186	GTE NORTH INC. - MN	0	25	10	20	0	0	21	0	0	136	21	0		233
361337	WINNEBAGO COOP TEL ASSN - MN	0	0	0	0	0	0	0	0	0	0	8	0		8
361346	ACE TEL ASSN- MN	0	0	0	0	0	0	0	18	0	9	0	0		27
361350	ARVIG TEL CO	0	0	0	0	0	0	0	53	21	11	0	54		139
361356	BENTON COOP TEL CO	0	0	28	0	0	0	0	0	0	0	0	0		28
361358	BLUE EARTH VALLEY	0	0	0	0	0	0	19	0	0	0	0	0		19
361362	BRIDGEWATER TEL	0	0	0	0	0	0	0	0	0	0	10	0		10
361365	CALLAWAY TEL CO	0	0	0	0	18	0	0	0	0	0	0	0		18
361367	FRONTIER COMM - MN	617	146	145	105	42	103	146	52	13	13	0	0		1,382
361373	CONSOLIDATED TEL CO	26	0	0	0	0	0	0	0	0	0	0	0		26
361374	ARROWHEAD COMM CORP	0	22	0	0	0	0	0	0	0	0	0	0		22
361375	MID-COMMUNICATIONS	0	0	0	0	0	13	12	49	12	0	0	12		98
361383	EAGLE VALLEY TEL CO	0	49	74	123	30	24	60	52	3	0	48	0		463
361385	EAST OTTER TAIL TEL	0	0	0	0	0	360	240	90	420	1,020	390	360		2,880
361386	ECKLES TEL CO	8	0	0	0	0	0	0	0	0	0	0	0		8
361405	HILLS TEL CO, INC	28	0	0	0	0	0	0	0	0	0	0	0		28
361408	HOME TEL CO - MN	0	0	0	0	0	0	0	0	0	30	0	0		30
361412	KASSON & MANTORVILLE	11	0	0	0	0	0	0	0	0	0	0	0		11
361414	LAKEDALE TEL CO	22	0	22	0	0	0	22	0	0	0	21	21		108
361419	LISMORE COOP TEL CO	0	0	8	0	0	0	0	0	0	0	0	0		8
361422	LONSDALE TEL CO	0	0	0	0	0	0	0	0	0	20	60	2		82
361425	CHRISTENSEN COMMUN. d/b/a MADELIA TEL	0	0	0	0	0	0	0	0	0	0	40	0		40
361427	MANKATO CITIZENS TEL	0	82	95	82	84	84	107	222	82	144	264	360		1,606
361430	MELROSE TEL CO	40	26	10	0	0	0	0	0	0	13	0	0		89
361431	MIDWEST TEL CO	11	0	0	0	0	0	0	0	0	0	0	0		11

Table 2.10
LinkUp Assistance Dollar Payments by Study Area

ID Code	Study Area Name	1989	1990	1991	1992	1993	1994	1995	1996	1997	1998	1999	Non-Tribal 2000	Tribal 2000	Cumulative Total
MINNESOTA Continued															
361433	MID STATE TEL CO	44	0	0	0	0	0	0	0	0	0	73	38		155
361437	MINNESOTA LAKE TEL	0	0	0	0	0	0	2	0	0	0	0	0		2
361443	LORETEL SYSTEMS INC	116	30	0	0	0	0	0	0	0	0	0	0		146
361445	CENTURY TEL - MN (NORTHLAND dba PTI)	0	0	12	0	0	0	0	0	2,853	0	38	0		2,903
361448	OSAKIS TEL CO	0	0	0	0	0	0	0	0	0	0	22	15		37
361450	PARK REGION MUTUAL	0	0	45	0	0	13	33	0	0	0	0	0		91
361451	PAUL BUNYAN RURAL TEL COOP	52	0	0	0	0	0	0	0	0	39	9	39		139
361453	PEOPLES TEL CO - MN	0	0	0	0	0	0	0	0	0	0	0	0		0
361454	PINE ISLAND TEL CO	31	0	0	9	0	0	0	0	0	0	9	9		58
361456	SPRINT - MN INC	187	131	202	162	81	192	187	234	69	97	136	10		1,688
361472	REDWOOD COUNTY TEL	0	0	0	6	12	0	0	0	0	0	0	0		18
361479	SCOTT RICE TEL CO	0	0	0	0	16	22	22	0	0	0	0	0		60
361482	SHERBURNE COUNTY RURAL	30	0	0	0	46	12	42	0	0	13	0	0		143
361491	TWIN VALLEY-ULEN TELEPHONE	18	0	0	0	0	0	0	0	0	0	0	0		18
361499	CROSSLAKE TEL CO	30	0	0	0	0	0	30	0	0	0	0	0		60
361501	WEST CENTRAL TEL	0	0	0	0	0	0	0	0	0	0	0	0		0
361505	WIKSTROM TEL CO INC	0	0	0	0	0	0	0	0	47	0	0	0		47
361508	WINTHROP TEL	20	0	0	0	0	0	0	0	0	0	0	0		20
361512	WOLVERTON TEL CO	0	0	0	11	0	0	0	0	0	0	0	0		11
361654	INTERSTATE TELECOM COOP	0	0	0	0	0	0	0	0	0	0	5	22		27
365142	U S WEST, INC. - MN	9,376	10,480	11,584	6,133	6,733	6,861	5,129	5,693	5,896	4,121	3,516	2,130		77,652
TOTAL	MISSISSIPPI	39,512	29,533	26,277	17,743	45,472	81,156	94,989	67,873	31,033	38,302	24,647	20,981	0	517,518
280446	BAY SPRINGS TEL CO	30	60	0	0	0	0	0	0	0	0	0	0		90
280447	BRUCE TELEPHONE CO - MS	0	0	0	0	0	0	0	0	0	0	60	2		62
280448	CALHOUN CITY TEL CO INC	0	0	0	0	0	0	0	0	0	0	15	0		15
280452	DELTA TEL CO	0	0	0	0	0	0	0	0	0	90	30	0		120
280453	ALLTEL MISSISSIPPI	3	159	21	84	14	147	21	0	21	91	740	373		1,674
280454	FRANKLIN TEL CO - MS	0	0	0	0	0	0	0	0	0	191	45	30		266
280455	FULTON TEL CO	66	0	0	0	0	0	0	0	0	0	0	0		66
280458	CENTURY - N MISSISSIPPI	110	396	506	143	44	44	22	22	66	132	88	264		1,837
280460	FRONTIER-MISSISSIPPI	52	189	0	0	0	0	0	0	0	0	0	0		241
280462	MOUND BAYOU TEL & CO	30	0	0	0	0	0	12	25	42	0	0	0		109
280467	SMITHVILLE TEL CO	0	0	0	0	0	0	0	0	0	0	30	17		47
283301	SOUTHEAST MISSISSIPPI TEL CO	0	0	0	0	0	0	0	0	0	0	0	30		30
285184	BELLSOUTH-MS	39,221	28,729	25,750	17,516	45,414	80,965	94,934	67,826	30,904	37,798	23,639	20,265		512,961
TOTAL	MISSOURI	42,064	19,760	14,615	17,047	27,775	23,702	12,190	10,308	9,880	83,766	18,640	116,109	0	395,856
420463	BPS TEL CO	0	0	0	0	0	0	0	0	0	41	185	567		793
421186	GTE NORTH - MO	272	104	115	38	202	266	222	51	362	691	297	402		3,022
421206	IAMO TEL CO - MO	0	10	0	0	0	0	0	0	0	0	0	0		10
421759	CRAW-KAN TEL COOP-MO	0	11	0	0	0	0	0	0	0	0	0	0		11
421789	KS ST DBA GTE E, MO	1,522	217	198	318	687	539	0	11	0	25	0	20		3,537
421846	CONT MO DBA GTE MO	383	277	180	174	240	178	191	70	287	532	320	198		3,030
421859	BOURBEUSE TEL	14	0	0	0	0	0	0	0	0	0	0	0		14
421864	CHARITON VALLEY TEL	4	8	8	8	0	0	4	0	0	0	0	0		32
421865	CITIZENS TEL HIGGINSVILLE, MO	20	0	0	6	0	0	0	21	0	42	26	0		115
421866	OZARK TEL CO	0	0	0	0	0	0	0	0	0	0	0	10		10
421874	ELLINGTON TEL CO	7	42	20	0	1	0	0	0	0	0	0	0		70
421882	FIDELITY TEL CO	28	0	0	0	0	0	0	0	0	240	391	115		774
421885	ALLTEL MISSOURI	865	531	373	490	290	290	241	166	164	93	214	278		3,995
421888	GRAND RIVER MUT-MO	162	65	51	50	7	7	15	29	7	7	21	22		443
421890	GREEN HILLS TEL CORP	0	3	1	0	0	0	0	0	0	0	0	0		4
421901	KINGDOM TELEPHONE CO	0	0	0	0	0	0	0	0	0	0	0	0		0
421914	MARK TWAIN COMMUNICATIONS	0	0	0	0	0	0	0	0	0	0	0	12		12
421914	MARK TWAIN RURAL TELEPHONE CO	0	0	0	0	0	0	0	0	0	0	0	9		9
421917	MID-MISSOURI TEL CO	7	0	1	0	0	0	0	0	0	0	0	0		8
421922	CONTEL MO DBA GTE MO	1,712	768	844	4,246	15,374	10,546	737	124	296	556	829	998		37,030
421927	NEW FLORENCE TEL CO	0	20	0	0	0	0	0	0	0	0	0	0		20
421928	NEW LONDON TEL CO	0	0	0	0	0	0	0	0	0	0	45	15		60
421931	MODERN TELECOMMUNICATIONS	0	0	0	0	0	0	0	0	0	0	20	10		30
421931	NE MISSOURI RURAL	16	0	0	0	0	0	0	0	0	0	0	0		16
421932	LATHROP TEL COMPANY	4	0	0	0	0	0	0	0	0	0	0	8		12
421936	PEACE VALLEY TEL CO	0	0	0	0	0	0	0	0	0	0	12	48		60
421949	STEELVILLE TEL EXCH INC	18	9	6	0	0	0	0	0	0	0	0	0		33

Table 2.10
LinkUp Assistance Dollar Payments by Study Area

ID Code	Study Area Name	1989	1990	1991	1992	1993	1994	1995	1996	1997	1998	1999	Non-Tribal 2000	Tribal 2000	Cumulative Total
MISSOURI Continued															
421957	SPRINT - MISSOURI INC	8,744	5,102	3,722	4,251	5,061	5,048	3,510	3,557	2,595	1,055	804	392		43,841
425213	SOUTHWESTERN BELL-MO	28,286	12,593	9,096	7,466	5,913	6,828	7,270	6,279	6,169	80,484	15,476	113,005		298,865
TOTAL	MONTANA	35,833	35,615	25,154	25,074	26,475	19,726	13,413	24,502	24,304	22,356	20,819	21,911	7,372	302,554
482235	BLACKFOOT TEL COOP	212	315	275	350	486	248	291	553	199	300	194	494	0	3,917
482241	HOT SPRINGS TEL CO	0	0	0	0	49	0	0	0	0	15	36	37	350	487
482244	LINCOLN TEL CO INC	0	0	0	47	8	0	0	0	0	0	0	0	0	55
482246	MID-RIVERS TEL COOP	76	0	0	0	103	13	64	281	141	89	0	0	0	767
482247	NEMONT TEL COOP-MT	0	0	0	0	0	0	0	0	0	871	1,521	1,352	3,224	6,968
482249	CENTURYTEL OF MT (NW TEL SYSTEM, INC)	0	0	0	0	698	3,744	3,885	4,296	3,876	3,804	4,802	6,152		31,257
482250	PROJECT TEL CO	0	0	0	0	0	36	0	0	0	91	234	247	767	1,375
482251	RANGE TEL COOP-MT	0	0	0	0	0	0	0	1,225	800	975	700	375	649	4,724
482252	RONAN TEL CO A MT CORP	0	0	0	0	0	0	0	0	0	552	624	360	352	1,888
482255	3 RIVERS TEL COOP	0	0	0	0	0	51	228	315	152	1,379	1,679	1,291	1,571	6,666
482257	TRIANGLE TEL COOP	20	40	120	229	258	573	316	457	267	600	1,062	600	212	4,754
482416	GTE NORTHWEST INC-MT	0	0	117	270	520	470	0	0	0	0	0	0	0	1,377
483308	CLARK FORK TELECOM	0	0	0	0	0	321	233	426	180	549	955	3,477	0	6,141
483310	CENTRAL MONTANA COMM	0	0	0	0	0	106	160	0	1,170	636	618	530	247	3,467
484322	CITIZENS-MONTANA	0	0	0	0	0	0	435	221	3,859	291	416	301		5,523
485104	US WEST - MT	35,525	35,260	24,642	24,178	24,353	14,164	7,801	16,728	13,660	12,204	7,978	6,695		223,188
TOTAL	NEBRASKA	6,996	7,964	11,267	15,382	11,950	9,001	6,892	5,253	4,391	9,542	17,312	28,824	169	134,943
371186	GTE NORTH - NE	33	638	951	461	175	155	135	119	1,260	2,060	1,052	595		7,634
371516	ARAPAHOE TEL CO	0	0	0	0	0	0	0	0	0	51	67	0		118
371517	ARLINGTON TEL CO	0	0	0	0	0	0	0	0	0	14	0	0		14
371524	BLAIR TEL CO	0	0	0	0	0	0	0	0	0	84	14	0		98
371525	3 RIVER TELCO	0	0	0	0	0	0	0	0	0	26	0	0		26
371530	CONSOLIDATED TELCO	0	0	0	0	0	0	0	0	0	10	0	0		10
371532	CONSOLIDATED TEL CO - NE	0	0	0	0	0	0	0	0	0	20	20	0		40
371534	COZAD TEL CO	0	0	0	0	0	0	0	0	0	21	21	63		105
371536	CURTIS TEL CO	0	0	0	0	0	0	0	0	0	122	20	71		213
371542	EASTERN NEBRASKA TEL	14	0	0	0	0	0	0	0	0	56	42	0		112
371553	GLENWOOD TEL MEMBER	0	0	0	0	0	0	0	0	0	18	9	0		27
371555	HAMILTON TEL CO	0	0	0	0	0	0	0	40	120	36	60	60		256
371558	HEMINGFORD COOP TEL	0	0	0	0	0	0	0	0	0	13	0	0		13
371559	HENDERSON COOP TEL CO	3	0	0	0	0	0	0	0	0	0	0	0		3
371561	HERSHEY COOP TEL CO	0	0	0	0	0	0	40	0	0	21	18	0		79
371562	HOME TEL CO - NE	0	0	0	0	0	0	0	0	0	31	0	0		31
371563	HOOPER TEL CO	10	11	0	0	0	0	0	0	0	20	0	20		61
371565	K & M TEL CO INC	0	0	0	0	0	0	0	0	0	9	0	10		19
371568	ALLTEL (ALIAN)	1,921	3,962	5,439	5,702	2,682	2,090	974	669	538	1,365	9,195	14,489	1	49,027
371574	NEBRASKA CENTRAL TEL	0	0	0	0	0	0	0	0	0	13	88	101		202
371576	NORTHEAST NEBRASKA TEL CO	0	0	0	0	0	0	0	0	0	0	15	0		15
371576	NEBCOM	0	0	0	0	0	0	0	0	0	30	0	0		30
371577	GREAT PLAINS COMMUN	24	24	0	0	0	0	0	0	0	616	350	546	168	1,728
371581	PIERCE TEL CO	0	0	0	0	0	5	5	0	0	0	0	0		10
371582	PLAINVIEW TEL	0	0	0	0	0	0	0	0	0	36	0	36		72
371586	ROCK COUNTY TEL	0	0	0	0	0	0	0	0	14	14	0	0		28
371591	SE NEBRASKA TEL CO	99	63	135	63	54	50	80	10	20	330	350	440		1,694
371592	STANTON TELECOM INC	0	0	0	0	0	0	0	0	0	10	0	0		10
371595	SPRINT/UNITED OF WEST	1,353	666	1,172	987	719	1,241	725	519	409	1,080	1,193	870		10,934
371597	WAUNETA TEL CO	0	0	0	0	0	0	0	0	0	0	19	0		19
372455	BENKELMAN TELEPHONE COMPANY	0	0	0	0	0	0	0	0	0	0	0	19		19
375143	US WEST - NE	3,539	2,600	3,570	8,169	8,320	5,460	4,933	3,936	2,124	3,352	4,803	11,504		62,310
TOTAL	NEVADA	390	3,004 #	9,338 #	10,999 #	15,107	11,838	11,691	13,445	8,605	1,902	55,557	61,370	71	203,317
552223	GEM STATE UTIL-NV	41	0	0	0	0	0	0	0	0	0	0	0		41
552302	CONTEL OF CALIF-NV	40	660	780	760	440	320	319	0	0	180	3,840	3,620		10,959
552304	ALLTEL NEVADA-NORTH	0	0	0	0	66	87	109	0	0	0	0	0		262
552348	SPRINT/CENTRAL - NEVADA	170	327	854	1,250	5,035	4,779	4,981	6,436	4,325	0	0	0		28,157
552349	CHURCHILL COUNTY TEL	0	0	529	1,105	1,032	910	616	668	440	755	579	860		7,494
552351	LINCOLN CTY TEL SYS	0	0	0	0	0	0	0	0	0	154	153	156		463
552353	MOAPA VALLEY TEL CO	139	58	174	230	48	48	62	42	41	265	284	655	50	2,096
552356	RIO VIRGIN TEL CO	0	0	0	0	0	0	0	0	0	27	112	14		153
553304	HUMBOLDT TEL CO	0	0	0	0	0	0	0	0	0	290	124	104	21	539

Table 2.10
LinkUp Assistance Dollar Payments by Study Area

ID Code	Study Area Name	1989	1990	1991	1992	1993	1994	1995	1996	1997	1998	1999	Non-Tribal 2000	Tribal 2000	Cumulative Total
NEVADA Continued															
554431	CITIZENS-NV-NORTH	0	0	0	0	0	0	0	18	34	217	316	744		1,329
554432	CITIZENS-NV-SOUTH	0	0	0	0	0	0	0	4	0	14	15	8		41
555173	NEVADA BELL	0	1,959	7,001	7,654	8,486	5,694	5,604	6,277	3,765	0	50,134	55,209		151,783
TOTAL	NEW HAMPSHIRE	7,107	8,510	21,420	36,328	44,199	42,146	32,147	30,530	31,583	26,155	26,750	16,111	0	322,986
120039	GRANITE STATE TEL	40	0	0	0	0	0	0	0	0	32	0	0		72
120041	CONTEL NH DBA GTE NH	102	39	107	480	24	29	0	0	0	0	0	0		781
120045	KEARSARGE TEL CO	0	0	12	0	0	0	0	0	0	11	55	82		160
120047	MERRIMACK COUNTY TEL	0	0	0	0	0	0	0	0	0	26	18	19	0	63
120049	UNION TEL CO	15	0	0	0	0	0	0	0	0	52	78	40		185
123321	MCTA INC	0	0	0	0	0	0	0	0	0	312	192	112	0	616
125113	BELL ATLANTIC NORTH - NH	6,950	8,471	21,301	35,848	44,175	42,117	32,147	30,530	31,583	25,722	26,407	15,858		321,109
TOTAL	NEW JERSEY	9,232	10,755	12,054	14,502	11,745	11,814	8,106	4,995	3,844	33,071	10,043	22,951	0	153,112
160135	WARWICK VALLEY - NJ	16	0	0	0	0	0	0	0	0	0	0	0	0	16
160138	SPRINT/UNITED TEL CO - NJ	36	66	140	159	237	153	89	39	68	114	68	14		1,183
165120	BELL ATLANTIC - NJ	9,180	10,689	11,914	14,343	11,508	11,661	8,017	4,956	3,776	32,957	9,975	22,937		151,913
TOTAL	NEW MEXICO	61,605	79,198	107,467	152,371	304,961	262,693	131,859	137,238	128,193	116,668	114,304	43,546	770	1,640,873
491164	VALOR TELECOMMUNICATIONS OF NM LLC #1	0	0	0	0	0	0	0	0	0	0	0	22		22
491193	VALOR TELECOMMUNICATIONS OF NM LLC #2	0	0	0	0	0	0	0	0	0	0	0	108		108
492080	GTE SOUTHWEST INC-NM	0	1,234	3,997	6,440	5,472	1,379	6,430	4,205	10,149	13,490	3,255	1,870		57,921
492176	VALLEY TEL COOP - NM	0	0	0	0	0	0	0	0	0	43	15	30		88
492177	CON. WEST DBA GTE NM	480	1,410	5,460	11,460	104,016	92,253	944	1,264	1,460	939	2,225	1,758		223,669
492259	BACA VALLEY TEL CO	0	0	0	0	0	0	0	72	15	15	83	64		249
492263	LA JICARITA RURAL TEL COOP	0	0	0	0	0	0	0	167	123	408	502	545		1,745
492264	LEACO RURAL TEL COOP	0	0	0	0	0	0	0	0	0	387	69	784		1,240
492265	TULAROSA BASIN TEL	0	0	0	0	0	0	0	38	392	447	588	511		1,976
492268	WESTERN NEW MEXICO TEL CO	0	304	435	521	698	893	1,561	1,681	1,382	1,539	2,034	1,974		13,022
492270	PENASCO VALLEY COOP	0	0	0	0	0	0	209	121	299	440	405	364		1,838
492272	ROOSEVELT CNTY RURAL	0	0	0	0	0	0	0	0	625	1,571	1,370	2,362		5,928
492274	CENTURYTEL OF SW - NM	0	0	0	0	0	0	0	0	63	166	392	0		621
494449	NAVAJO COMMUN-NM	0	0	0	0	0	0	0	0	0	8	241	1,024	770	2,043
495105	US WEST - NM	61,125	76,250	97,575	133,950	194,775	168,168	122,715	129,690	113,685	97,215	103,125	32,130		1,330,403
TOTAL	NEW YORK	1,026,301	4,483,514	5,962,604	6,611,528	7,243,113	8,120,361	8,972,155	9,586,748	5,604,194	5,480,654	1,470,599	1,130,193	83	65,692,047
150071	ARMSTRONG TEL CO-NY	82	1,428	882	1,188	1,200	1,893	2,913	2,785	2,812	3,038	1,807	2,095		22,123
150073	BERKSHIRE TEL CO	5	0	0	0	0	0	0	0	0	0	0	0		5
150077	CHAMPLAIN TEL CO	0	4,352	5,875	6,345	539	0	0	0	0	0	0	0		17,111
150078	CHAUTAUQUA & ERIE	1,022	2,457	3,119	3,381	3,460	4,043	2,518	1,461	1,295	1,241	1,046	889		25,932
150079	CHAZY & WESTPORT	78	30	54	50	70	49	87	564	490	471	326	190		2,459
150081	CITIZENS HAMMOND NY	0	40	0	0	0	0	0	0	0	0	0	0		40
150084	TACONIC TEL CORP	27	181	159	306	1,813	2,632	2,306	2,016	1,178	1,150	1,090	886		13,744
150088	DELHI TEL CO	0	12	0	0	12	49	186	350	237	65	52	78		1,041
150089	DEPOSIT TEL CO	270	945	1,099	1,392	2,119	2,483	3,678	2,995	2,060	0	995	660		18,696
150092	EDWARDS TEL CO	0	0	8	0	0	0	0	0	0	0	69	88		165
150093	EMPIRE TEL CORP	22	105	86	636	943	963	1,193	1,188	1,403	1,331	888	1,143		9,901
150097	GERMANTOWN TEL CO	0	0	0	0	0	0	0	4	4	0	35	12		55
150099	HANCOCK TEL CO	0	137	88	28	24	24	24	42	38	0	0	0		405
150100	FRONTIER COMM OF NY	90	0	0	0	0	0	0	0	0	0	0	0		90
150104	MARGARETVILLE TEL CO	0	0	0	0	0	0	0	0	0	21	9	18		48
150106	ALLTEL NY-FULTON	0	0	2,710	3,742	2,464	1,070	3,922	671	453	1,002	1,140	1,059		18,233
150107	NEWPORT TEL CO	40	170	254	1,214	578	363	526	277	275	282	78	12		4,069
150108	NICHOLVILLE TEL CO	85	296	816	425	255	289	119	136	150	294	322	406		3,593
150109	ALLTEL NY-JAMESTOWN	0	0	2,291	3,624	2,153	1,888	4,897	2,397	762	1,134	1,331	1,228		21,705
150111	ONEIDA COUNTY RURAL	17	41	120	138	253	147	219	230	326	199	72	96		1,858
150112	ONTARIO TEL CO	0	25	57	88	88	276	242	240	179	180	185	699		2,259
150113	ALLTEL NY- RED JACKET	0	0	77	106	15	61	45	0	0	0	45	15		364
150114	ORISKANY FALLS TEL	222	0	0	0	0	0	0	0	0	0	0	0		222
150116	PATTERSONVILLE TEL	60	121	103	103	19	103	123	116	125	117	60	189		1,239
150118	PORT BYRON TEL CO	0	0	0	0	0	0	114	84	80	68	32	53		431
150121	FRONTIER-ROCHESTER	20,442	59,905	78,880	98,809	99,411	65,291	54,803	36,614	33,169	34,001	38,036	32,113		651,474
150122	FRONTIER-SENECA GORHAM	191	0	0	0	1	0	0	0	0	0	0	0		192
150129	TOWNSHIP TEL CO	27	0	54	29	705	660	885	1,050	875	500	302	370		5,457
150131	TRUMANSBURG HOME TEL	112	409	207	55	97	178	149	231	715	978	754	904		4,789

Table 2.10
LinkUp Assistance Dollar Payments by Study Area

ID Code	Study Area Name	1989	1990	1991	1992	1993	1994	1995	1996	1997	1998	1999	Non-Tribal 2000	Tribal 2000	Cumulative Total
NEW YORK Continued															
150133	VERNON TEL CO	0	0	0	0	0	0	0	0	0	0	0	109		
154532	CITIZENS OF NY - UPSTATE	0	0	0	0	0	775	897	371	1,033	3,504	3,366	3,391	83	13,420
154533	CITIZENS OF NY - RED HOOK	0	0	0	0	0	60	0	20	79	40	198	119		516
154534	CITIZENS OF NY - WESTERN CO	0	0	0	0	0	11	80	45	146	334	470	297		1,383
155130	BELL ATLANTIC dba NY TEL CO	1,003,509	4,412,860	5,865,665	6,489,869	7,126,894	8,037,053	8,892,229	9,532,861	5,556,310	5,430,704	1,417,782	1,062,977		64,828,713
155130	MCI METRO ACCESS TRANSMISSION SVCS	0	0	0	0	0	0	0	0	0	0	109	5,625		5,734
155130	BROADVIEW NETWORKS, INC	0	0	0	0	0	0	0	0	0	0	0	14,472		14,472
TOTAL	NORTH CAROLINA	66,490	31,302	33,805	32,761	24,042	19,718	13,958	9,510	8,720	38,545	51,344	55,486	0	385,681
230468	ATLANTIC MEMBERSHIP	0	0	0	0	0	0	0	0	0	22	0	0		22
230469	BARNARDSVILLE TEL CO	0	0	0	0	0	0	0	0	0	0	0	16		16
230470	SPRINT/CAROLINA TEL CO	44,935	19,574	22,309	20,763	13,909	7,449	4,025	2,268	913	6,676	8,051	8,139		159,011
230471	SPRINT/CENTRAL - NC	3,179	1,699	1,706	1,652	1,441	1,114	1,520	1,574	1,612	1,755	2,108	2,052		21,412
230473	CITIZENS TEL CO - NC	305	313	684	778	666	475	403	201	127	201	530	700		5,383
230474	CONCORD TEL CO	119	97	32	32	64	75	48	0	0	256	385	1,048		2,156
230476	ALLTEL CAROLINA-NO	665	574	651	603	874	484	20	70	116	1,578	4,395	5,028		15,058
230478	ELLERBE TEL CO	0	10	1	2	1	1	0	0	0	505	456	771		1,747
230479	GTE SOUTH INC - NC	1,745	2,380	2,971	4,310	3,582	4,039	2,777	1,261	1,630	3,248	3,598	5,359		36,900
230483	LEXCOM TEL CO	215	117	117	141	150	235	75	33	43	44	304	341		1,815
230485	MEBTEL, INC	33	0	0	0	0	0	0	0	0	10	0	1,312		1,355
230491	NORTH STATE TELEPHONE CO	39	6	32	72	40	0	23	15	16	64	272	792		1,371
230494	PINEVILLE TEL CO	0	0	0	0	0	0	0	0	0	0	0	0		0
230496	RANDOLPH MEMBERSHIP	0	10	0	0	0	0	0	0	0	0	0	0		10
230500	SERVICE TEL CO	12	0	0	0	15	0	0	0	0	0	12	24		63
230501	SKYLINE MEMBERSHIP	241	46	132	103	97	82	182	64	66	189	429	277		1,908
230502	STAR TEL MEMBERSHIP CORP	204	96	84	99	48	77	120	192	52	60	387	744		2,163
230503	SURRY MEMBERSHIP	0	0	0	0	0	0	0	0	0	30	0	7		37
230505	TRI-COUNTY TEL MEMB CORP - NC	0	0	0	0	0	0	0	0	0	0	18	26		44
230509	CONTEL NC DBA GTE NC	1,725	1,334	1,441	1,051	1,628	2,964	2,362	2,353	3,560	6,928	6,885	9,617		41,848
230511	YADKIN VALLEY TEL MEMB CORP	0	0	0	0	0	0	0	0	0	273	42	161		476
235193	BELLSOUTH-NC	13,073	5,046	3,645	3,155	1,527	2,723	2,403	1,479	585	16,706	23,472	19,072		92,886
TOTAL	NORTH DAKOTA	7,493	5,082	6,182	5,713	6,682	5,534	5,636	3,491	17,922	23,026	16,357	17,495	170	120,783
381447	NORTH DAKOTA TEL CO	286	515	589	713	500	152	342	228	13,332	2,128	2,125	2,562	38	23,510
381509	WOLVERTON TEL CO	0	0	14	0	0	0	0	0	0	0	0	0		14
381604	BEK COMMUNICATIONS COOPERATIVE	0	0	0	0	0	0	0	0	64	0	0	40		104
381604	BEK COMMUNICATIONS 1, INC.	0	0	0	0	0	0	0	0	0	0	0	30		30
381607	CONSOLIDATED TELCOM	0	13	0	0	25	0	25	0	0	480	504	360		1,407
381607	CTC COMMUNICATIONS, INC.	0	0	0	0	0	0	0	0	0	0	0	48		48
381610	DAKOTA CENTRAL TELECOMMUNICATIONS COOP	0	22	0	0	0	0	0	0	81	30	0	60		193
381610	DAKOTA CENTRAL TELECOM 1 INC	0	0	0	0	0	0	0	0	0	90	0	0		90
381611	DICKEY RURAL COOP	0	0	0	0	0	0	0	0	1,575	0	0	12		1,587
381611	DICKEY RURAL COMMUNICATIONS	0	0	0	0	0	0	0	0	0	0	20	32		52
381614	POLAR TELECOMMUNICATIONS	0	0	0	0	0	0	0	100	0	0	0	0		100
381615	GRIGGS COUNTY TEL CO	0	0	0	0	0	0	0	0	0	0	38	0		38
381616	INTER-COMMUNITY TEL CO II	0	0	0	0	0	0	0	0	0	0	35	0		35
381617	MIDSTATE TEL CO	0	0	0	0	0	0	0	0	0	30	20	45		95
381622	MOORE & LIBERTY TEL	0	0	12	0	0	0	0	0	39	0	0	0		51
381625	NORTHWEST COMM COOP	0	0	0	0	0	0	0	0	0	10	30	0		40
381630	POLAR COMM MUTUAL AID CORP	24	12	99	53	34	68	52	58	0	38	13	13		464
381631	RED RIVER RURAL TEL	0	0	0	0	0	0	0	0	0	9	0	9		18
381632	RESERVATION TEL COOP	231	195	36	202	249	36	90	54	0	0	0	0	132	1,225
381636	UNITED TEL MUTUAL AID CORP	0	0	0	126	229	0	113	167	45	0	0	60		740
381636	TURTLE MOUNTAIN COMMUNICATIONS	0	0	0	0	0	0	0	0	0	0	45	587		632
381637	W RIVER TELECOM	0	0	0	0	0	0	0	0	16	0	0	0		16
381638	MIDSTATE COMM	0	0	0	0	0	0	0	0	0	0	20	0		20
383303	SRT COMM INC	7	65	1,544	1,311	2,158	2,096	1,728	953	794	1,469	916	1,111		14,152
385144	US WEST - ND	6,945	4,260	3,888	3,308	3,487	3,182	3,286	2,031	1,876	18,742	12,591	12,526		76,122
TOTAL	NORTHERN MARIANA ISLANDS	0	0	0	0	0	0	0	0	0	5,887	11,435	8,879	0	26,201
653700	MICRONESIAN TELECOM CORP	0	0	0	0	0	0	0	0	0	5,887	11,435	8,879		26,201
TOTAL	OHIO	226,194	204,433	311,997	650,806	775,582	690,334	515,674	394,796	374,183	322,012	422,074	806,733	0	5,694,818
300586	THE ARTHUR MUTUAL	0	0	0	0	0	0	0	0	0	0	0	0		0
300588	AYERSVILLE TEL CO	0	0	51	23	0	0	99	100	24	92	0	46		435

Table 2.10
LinkUp Assistance Dollar Payments by Study Area

ID Code	Study Area Name	1989	1990	1991	1992	1993	1994	1995	1996	1997	1998	1999	Non-Tribal	Tribal	Cumulative
													2000	2000	Total
OHIO Continued															
300589	BASCOM MUTUAL TEL CO	0	0	0	30	0	0	0	0	0	0	0	0	0	30
300590	BENTON RIDGE TEL CO	0	0	0	0	0	0	0	0	0	0	9	8	17	
300594	CHAMPAIGN TEL CO	0	0	640	1,343	1,462	1,656	1,361	1,380	1,805	2,421	2,171	3,116	17,355	
300597	THE CHILLICOTHE TEL	809	1,027	6,640	13,521	14,365	12,600	12,820	11,270	12,283	15,585	12,740	12,142	125,802	
300598	MCCLURE TEL CO	0	0	0	419	115	80	25	30	40	45	30	30	814	
300606	CONNEAUT TEL CO	0	0	0	0	0	0	0	0	0	95	37	87	219	
300607	CONTINENTAL OF OHIO	0	0	27	0	0	0	0	0	0	432	34	0	493	
300609	DOYLESTOWN TEL CO	0	0	0	195	90	270	180	180	60	225	105	166	1,471	
300612	FARMERS MUTUAL TEL	0	0	0	30	0	0	0	0	0	0	0	0	30	
300613	LITTLE MIAMI COMM.	46	0	62	0	0	0	0	0	0	0	0	0	108	
300615	GTE NORTH - OH	83,081	56,072	65,479	45,312	26,681	24,924	32,375	12,397	7,906	26,478	4,102	8,033	392,840	
300630	CENTURYTEL-OH	579	335	4,706	9,694	13,120	13,433	9,740	10,191	10,170	0	0	0	71,968	
300634	MINFORD TEL CO	598	1,004	998	2,229	1,470	652	444	408	949	1,224	1,523	1,393	12,892	
300644	THE NOVA TEL CO	0	0	0	0	0	0	0	0	0	0	0	35	0	
300645	OAKWOOD TEL CO	26	15	312	362	56	0	0	0	0	0	6	0	777	
300649	ORWELL TEL CO	0	0	60	298	240	320	480	230	260	180	160	240	2,468	
300650	THE OTTOVILLE MUTUAL TEL CO	20	0	0	0	0	8	0	16	0	8	0	8	60	
300656	SHERWOOD MUTUAL TEL ASSN	0	0	0	7	0	0	0	0	0	70	20	0	97	
300658	SYCAMORE TEL CO	0	0	15	0	0	0	0	0	0	0	0	0	15	
300659	TELEPHONE SERVICE CO	0	0	0	34	84	180	172	211	484	713	506	437	2,821	
300661	SPRINT/UNITED - OHIO	6,128	6,694	20,880	74,169	79,797	66,646	48,580	35,031	27,913	16,526	7,112	1,548	391,024	
300662	VANLUE TEL CO	0	0	180	0	90	0	0	0	0	0	12	0	282	
300664	WABASH MUTUAL TEL CO	0	0	0	130	76	61	0	0	0	20	0	40	327	
300665	ALLTEL OHIO INC	1,263	356	797	0	0	0	0	0	0	2,422	5,646	4,384	14,868	
300666	WESTERN RESERVE TEL	1,902	1,130	519	0	0	0	0	0	0	2,607	4,968	4,286	15,412	
305062	CINCINNATI BELL-OH	1,855	2,146	6,301	35,389	55,121	60,812	50,001	39,785	34,159	58,761	75,032	122,165	541,527	
305150	AMERITECH - OH (OHIO BELL TEL CO)	129,887	135,654	204,330	467,621	582,815	508,692	359,397	283,567	278,130	194,108	307,861	648,569	4,100,631	
TOTAL	OKLAHOMA	0	15,826	35,077	27,986	28,251	23,936	20,142	22,082	33,908	47,878	30,464	79,986	633	366,169
431165	VALOR TELECOMMUNICATIONS OF OKLAHOMA	0	0	0	0	0	0	0	0	0	0	0	68	68	
431704	LAVACA TEL CO-OK d/b/a PINNACLE	0	0	0	0	0	0	0	0	0	11	0	44	55	
431788	KANOKLA TELEPHONE - OK	0	0	0	0	0	0	0	0	0	16	0	0	16	
431965	ALLTEL OKLAHOMA INC	0	112	333	140	42	354	141	163	99	63	127	107	1,681	
431977	CENTRAL OKLAHOMA TEL CO	0	0	0	0	0	0	0	0	0	0	6	6	12	
431979	CHEROKEE TEL CO	0	0	0	0	0	0	0	0	0	28	0	28	56	
431981	CHOUTEAU TEL CO	0	0	0	0	0	0	0	0	0	11	0	0	66	
431982	CIMARRON TEL CO	0	0	0	0	0	0	0	0	0	0	0	22	78	
431984	OKLAHOMA COMM SYSTEM	0	0	331	30	60	24	69	40	40	20	29	254	897	
431985	CROSS TEL CO	0	42	56	42	15	0	0	0	0	14	84	84	639	
431994	GRAND TELEPHONE CO INC	0	0	0	0	0	0	0	0	0	0	25	13	38	
432006	MLOUD TELEPHONE CO	0	0	0	0	0	0	0	0	0	0	0	0	16	
432010	MID-AMERICA TEL INC	0	0	0	0	0	0	0	0	0	0	13	0	13	
432011	OKLAHOMA ALLTEL, INC	0	276	1,255	689	784	1,288	1,084	353	204	74	234	234	6,475	
432014	OKLAHOMA WESTERN TELEPHONE CO	0	0	0	0	0	0	0	0	0	0	0	481	481	
432016	PANHANDLE TEL COOP	0	18	108	53	0	17	52	221	205	18	0	0	692	
432016	EAGLENET	0	0	0	0	0	0	0	0	0	120	0	50	170	
432018	PIONEER TEL COOP INC	0	0	0	0	0	0	0	0	0	67	39	4,243	4,349	
432020	POTTAWATOMIE TELEPHONE CO	0	0	0	0	0	0	0	0	0	0	0	31	31	
432022	SALINA-SPAVINAW TEL	0	0	0	0	0	0	88	42	42	0	168	112	592	
432029	TERRAL TEL CO, TOTAL TELECOM SERVICES	0	0	0	0	0	0	0	0	0	0	0	20	20	
432032	VALIANT TELEPHONE COMPNAV	0	0	0	0	0	0	0	0	0	0	0	0	9	
432080	GTE SOUTHWEST - OK	0	728	671	151	386	2	2,881	4,789	16,290	24,227	2,596	1,074	53,795	
432141	SANTA ROSA TEL COOP	0	0	0	26	0	0	0	0	0	0	0	0	26	
435215	SOUTHWESTERN BELL-OK	0	14,650	32,323	26,855	26,964	22,251	15,827	16,474	17,028	23,209	27,143	73,159	295,883	
TOTAL	OREGON	10,643	23,262	22,801	31,834	46,035	54,485	57,728	53,338	51,816	46,222	39,955	76,671	0	514,790
532304	ALLTEL OREGON	275	440	514	500	737	1,084	550	0	0	0	0	0	4,100	
532359	BEAVER CREEK COOP	15	0	0	0	0	0	0	0	0	0	0	0	15	
532361	CENTURYTEL OF E OREGON	2,088	4,290	3,264	1,535	1,314	1,347	1,001	1,227	1,827	1,555	3,331	3,917	26,696	
532362	CANBY TEL ASSN	18	16	9	27	27	36	36	18	9	81	27	36	340	
532363	CLEAR CREEK MUTUAL TEL CO	14	14	14	1	13	0	0	0	0	0	0	0	56	
532364	COLTON TEL CO	0	0	0	0	8	8	0	0	0	8	8	0	32	
532369	EAGLE TEL SYSTEMS	0	0	0	10	4	0	0	0	0	0	60	50	124	
532371	CASCADE UTIL INC	139	28	175	162	147	219	206	124	41	138	126	191	1,696	
532373	GERVAIS TELEPHONE COMPANY	0	0	0	0	0	0	0	0	0	0	0	75	0	

Table 2.10
LinkUp Assistance Dollar Payments by Study Area

ID Code	Study Area Name	1989	1990	1991	1992	1993	1994	1995	1996	1997	1998	1999	Non-Tribal	Tribal	Cumulative
													2000	2000	Total
OREGON Continued															
532375	ROOMÉ TELECOMM INC	0	0	0	0	0	15	0	0	0	0	0	0	0	15
532376	HELIX TEL CO	0	0	0	0	0	0	3	0	0	0	0	0	0	3
532377	HOME TELEPHONE CO	0	0	0	12	24	24	54	0	89	18	89	18	0	328
532378	TRANS-CASCADES TEL	0	0	0	0	0	4	168	168	14	28	0	0	0	382
532383	MOLALLA TEL CO	36	54	12	93	84	78	15	62	39	77	39	63	0	652
532384	MONITOR COOP TEL	0	0	0	15	0	15	29	15	0	0	0	0	0	74
532385	MONROE TELEPHONE CO	0	0	0	0	0	14	0	0	0	14	0	14	0	42
532386	MT. ANGEL TEL CO	60	30	60	30	90	60	150	90	30	120	150	60	60	930
532387	NEHALEM TEL & TEL	0	0	0	0	0	0	0	0	0	0	28	7	0	35
532388	NORTH STATE TEL CO	0	0	10	0	8	0	0	0	0	0	0	0	0	18
532389	OREGON TEL CORP	0	30	18	62	0	0	0	0	0	24	8	32	0	174
532390	OREGON-IDAHO UTILITY	0	0	0	0	0	0	0	0	0	0	17	0	0	17
532391	PEOPLES TEL CO-OR	0	0	0	0	60	18	0	0	0	0	0	0	0	78
532392	PINE TEL SYSTEM	0	0	5	0	0	0	0	0	0	0	0	0	0	5
532393	PIONEER TEL COOP	5	66	38	33	160	152	148	74	105	120	215	180	0	1,296
532396	ST PAUL COOP ASSN	0	0	0	0	0	0	0	0	11	0	0	10	0	21
532397	SCIO MUTUAL TEL ASSN	0	0	0	0	0	0	91	0	0	0	23	32	0	146
532399	STAYTON COOP TEL CO	139	83	23	75	106	101	69	109	62	269	155	102	102	1,293
532400	SPRINT/UNITED - NW	2,089	750	1,388	3,013	6,027	7,026	5,952	4,881	4,353	4,390	2,252	3,629	0	45,750
532404	ASOTIN TEL - OR	109	0	0	0	0	0	0	0	0	0	0	0	0	109
532416	GTE NORTHWEST INC-OR	1,600	3,766	334	5,715	9,555	12,477	10,380	5,265	12,585	9,885	9,570	34,305	0	115,437
532456	MALHEUR HOME TEL CO	138	447	110	97	287	637	690	218	798	1,343	1,513	1,904	1,904	8,182
533401	CITIZENS TELECOM OF OREGON	0	0	0	0	0	0	308	527	1,451	714	924	852	0	4,776
535163	US WEST - OR	3,918	13,248	16,827	20,454	27,384	31,170	37,878	40,560	30,402	27,438	21,420	31,194	0	301,893
TOTAL	PENNSYLVANIA	273,123	1,592,565	1,743,115	1,976,702	1,904,903	2,022,887	1,969,372	1,850,064	1,735,564	1,257,631	1,043,649	531,581	0	17,901,156
170145	THE BENTLEYVILLE TEL	69	252	173	286	402	936	737	657	521	451	518	360	0	5,362
170149	FRONTIER-BREEZEWOOD	0	0	0	0	0	0	0	0	0	40	0	0	0	40
170151	BUFFALO VALLEY TEL	0	0	0	0	0	0	0	0	0	190	102	76	0	368
170152	FRONTIER-CANTON	0	0	0	0	0	0	0	0	0	160	30	20	0	210
170156	CITIZENS - KECKSBURG	0	0	0	0	0	0	0	0	0	32	0	10	0	42
170157	CITIZENS UTIL OF PA	756	1,801	1,986	1,535	1,992	1,596	2,185	0	0	0	0	0	0	11,851
170161	C-TEC CORP/COMMONWEALTH TEL	1,510	7,995	8,344	8,273	7,558	5,640	5,426	3,749	3,433	2,028	3801	3,843	0	61,600
170162	CONESTOGA TELEPHONE & TEL	23	271	212	38	130	253	911	1,032	746	240	105	210	0	4,171
170165	DENVER & EPHRATA (D & E TELEPHONE)	149	786	886	1,719	1,325	1,742	1,842	983	416	2,670	1,110	450	0	14,078
170168	FRONTIER-PA	0	66	11	0	0	0	0	0	0	180	30	120	0	407
170169	GTE NORTH INC - PA	1,578	10,176	10,441	15,534	41,121	44,391	56,670	41,177	28,373	22,773	16,532	14,642	0	303,408
170170	CONTEL PA DBA GTE PA	0	0	0	1,874	2,786	1,821	2,012	3,775	3,522	6,112	2,778	1,225	0	25,905
170171	HICKORY TEL CO	89	34	78	0	0	0	0	0	0	0	0	0	0	201
170175	IRONTON TEL CO	0	0	11	0	0	0	0	0	0	0	0	0	0	11
170176	ALLTEL PENNSYLVANIA	1,102	3,011	3,335	2,515	2,237	3,202	13,353	14,026	14,910	21,008	29,121	29,808	0	137,628
170177	LACKAWAXEN TEL CO	0	0	0	0	0	0	0	0	0	11	22	14	0	47
170178	FRONTIER-LAKEWOOD	12	24	0	0	0	0	0	0	0	0	0	0	0	36
170183	MAHANOHY & MAHANTONGO	0	30	134	40	0	0	0	0	0	10	28	30	0	272
170185	MARIANNA SCENERY HILL TEL CO	0	0	0	0	0	0	0	0	0	20	0	22	0	42
170189	ARMSTRONG TEL CO-PA	8	16	0	0	0	0	0	0	0	96	8	10	0	138
170191	NORTH EASTERN PA TEL	0	22	66	0	22	22	0	44	66	74	0	30	0	346
170192	NORTH PENN TEL CO	330	509	1,040	1,233	1,112	798	958	1,233	836	1,052	818	689	0	10,608
170193	NORTH PITTSBURGH TEL	42	0	0	0	0	0	0	0	0	304	125	0	0	471
170194	FRONTIER-OSWAYO RIVR	80	149	211	191	296	52	165	124	157	0	20	0	0	1,445
170195	ARMSTRONG TEL NORTH	0	0	0	0	0	0	0	0	0	59	74	301	0	434
170196	PALMERTON TEL CO	0	10	46	10	20	10	0	0	10	50	10	0	0	166
170197	PENNSYLVANIA TEL CO	0	0	0	0	0	0	0	0	8	0	0	0	0	8
170200	PYMATUNING IND TEL	76	57	38	38	601	1,987	1,643	2,206	2,651	2,811	2,276	2,951	0	17,335
170201	QUAKER STATE TEL CO/GTE N-PA	0	0	0	455	1,052	1,498	1,691	2,010	2,740	3,295	1,975	653	0	15,369
170204	SOUTH CANAAN TEL CO	0	0	0	0	0	0	0	0	0	125	321	173	0	619
170206	SUGAR VALLEY TEL CO	0	16	0	0	0	0	0	32	0	16	30	30	0	124
170209	SPRINT/UNITED TEL CO - PA	3,459	17,014	19,379	21,020	21,394	29,948	32,026	37,436	33,034	23,064	5,655	54	0	243,483
170210	VENUS TELEPHONE	0	26	44	21	0	11	0	0	0	0	0	0	0	102
175000	BELL ATLANTIC - PENNSYLVANIA	263,840	1,550,300	1,696,680	1,921,920	1,822,855	1,928,980	1,849,753	1,741,580	1,644,141	1,170,760	978,160	475,860	0	17,044,829
TOTAL	PUERTO RICO	44,084	91,784	72,561	65,986	54,826	57,950	69,244	76,381	83,138	68,116	31,208	22,598	0	737,876
633200	P R T C - CENTRAL	0	0	0	0	0	0	8,520	17,451	13,860	11,413	3,608	1,689	0	56,541
633201	PUERTO RICO TEL CO	44,084	91,784	72,561	65,986	54,826	57,950	60,724	58,930	69,278	56,703	27,600	20,909	0	681,335

Table 2.10
LinkUp Assistance Dollar Payments by Study Area

ID Code	Study Area Name	1989	1990	1991	1992	1993	1994	1995	1996	1997	1998	1999	Non-Tribal 2000	Tribal 2000	Cumulative Total
TOTAL	RHODE ISLAND	8,498	14,527	13,634	21,059	28,427	38,416	45,309	35,531	25,226	29,878	26,478	23,267	0	310,250
585114	BELL ATLANTIC - RI	8,498	14,527	13,634	21,059	28,427	38,416	45,309	35,531	25,226	29,878	26,478	23,267	0	310,250
TOTAL	SOUTH CAROLINA	62,420	38,303	34,894	36,759	40,434	38,405	30,035	21,851	19,639	42,591	39,047	32,120	0	436,498
240479	GTE SOUTH - SC	10,921	8,431	6,569	8,591	12,625	11,591	8,632	10,102	9,074	6,348	4,064	5,249	0	102,197
240506	SPRINT/UNITED CAROLINAS	13,013	10,730	10,754	12,650	14,078	14,610	7,820	1,897	144	3,068	2,217	1,459	0	92,440
240515	CHEMSEE TEL CO	0	0	0	0	0	0	0	0	0	194	622	709	0	1,525
240516	CHESTER TEL CO - SC	35	0	0	0	0	0	0	0	0	0	0	0	0	35
240517	ALL TEL SO CAROLINA	485	45	14	152	131	32	0	35	14	316	788	925	0	2,937
240520	FARMERS TEL COOP	1,785	1,718	843	1,122	1,076	776	876	852	715	778	778	827	0	12,146
240521	FORT MILL TEL CO	142	89	53	88	142	160	89	36	18	807	930	632	0	3,186
240524	HEATH SPRINGS TEL CO	0	0	0	0	0	0	0	0	0	6	6	6	0	18
240526	CONTEL SC dba GTE SC	57	114	98	95	210	162	348	515	713	716	365	484	0	3,877
240527	HOME TEL CO INC - SC	165	0	0	0	0	0	0	0	0	0	0	0	0	165
240528	HORRY TEL COOP	6,480	4,890	5,150	6,180	6,000	6,145	3,800	3,360	4,680	7,620	7,410	6,300	0	68,015
240531	LANCASTER TEL CO	998	948	948	809	948	1,017	771	527	1,334	2,611	3,451	2,594	0	16,956
240532	LOCKHART TEL CO INC	0	9	0	0	0	0	0	0	0	0	0	0	0	9
240533	MCCELLENNVILLE TEL	0	0	0	0	0	0	0	0	13	30	0	0	0	43
240535	NORWAY TEL CO	0	0	0	0	0	0	0	50	0	0	15	60	0	125
240536	PALMETTO RURAL COOP	56	32	0	0	0	0	0	0	0	0	0	0	0	88
240538	PIEDMONT RURAL TEL COOP	223	224	280	280	252	336	420	532	588	443	414	112	0	4,104
240539	POND BRANCH TEL CO dba/a/ PBT TELECOM	514	0	0	0	0	0	0	0	0	472	462	566	0	2,014
240542	ROCK HILL TEL CO	766	466	330	303	265	390	317	39	177	2,028	2,528	2,417	0	10,026
240544	ST STEPHEN TEL CO	16	0	8	0	16	174	16	0	0	0	0	15	0	245
240546	SANDHILL TEL COOP	86	161	0	0	0	0	0	0	0	338	353	387	0	1,325
240550	WEST CAROLINA RURAL	165	150	135	165	209	90	165	105	90	117	45	133	0	1,569
240551	WILLISTON TEL CO	155	84	97	0	50	50	324	238	59	39	30	45	0	1,171
245194	BELLSOUTH - SC	26,358	10,212	9,615	6,324	4,432	2,872	6,457	3,563	2,020	16,660	14,569	9,200	0	112,282
TOTAL	SOUTH DAKOTA	18,167	9,368	7,755	7,685	6,349	5,641	4,614	2,765	2,257	29,490	22,426	25,434	5,032	146,983
391640	BRIDGEWATER-CANISTOTA INDEP	0	0	0	0	0	0	0	0	0	0	9	9	0	18
391642	BALTIC TELECOM COOP.	0	0	0	0	0	0	0	0	0	40	24	10	0	74
391642	EAST PLAINS TELECOM	0	0	0	0	0	0	0	0	0	32	0	0	0	32
391647	CHEYENNE RIVER SIOUX TRIBAL TEL AUTH	0	0	0	0	0	0	0	0	0	2,001	3,891	2,445	4,972	13,309
391650	CITY OF BROOKINGS MUNICIPAL TEL DEPT	0	0	0	0	0	0	0	0	0	298	292	223	0	813
391652	DAKOTA TELECOMM GRP	0	0	0	0	0	0	0	0	0	89	190	40	0	319
391654	INTERSTATE TELECOM COOP	0	0	0	0	0	0	0	0	0	140	153	133	0	426
391657	SPLITROCK TELECOM	0	0	0	0	0	0	0	0	534	0	30	16	0	580
371657	SPLITROCK PROPERTIES	0	0	0	0	0	0	0	0	0	8	26	0	0	34
391659	GOLDEN WEST TELECOMM	0	0	0	0	0	0	0	0	0	132	305	742	0	1,179
391661	HANSON COUNTY TEL CO	0	0	0	0	0	0	0	0	0	0	80	80	0	160
391661	HANSON COMM dba MCCOOK	0	0	0	0	0	0	0	0	0	32	173	160	0	365
391664	JAMES VALLEY COOP	0	0	0	0	0	0	0	0	25	0	25	50	0	100
391664	ACCENT COMMUNICATIONS	0	0	0	0	0	0	0	0	0	75	25	50	0	150
391667	KADOKA TEL	0	0	0	0	0	0	0	0	0	210	75	0	0	285
391668	KENNEBEC TEL CO	0	0	0	0	0	0	0	0	0	30	105	90	0	225
391669	MCCOOK COOP TEL CO	0	0	0	0	0	0	0	0	0	16	64	16	0	96
391670	HEARTLAND COMMUNICATIONS	0	0	0	0	0	0	0	0	0	0	15	1	0	16
391670	MIDSTATE COMMUNICATIONS	0	0	0	0	0	0	0	0	0	114	54	33	35	236
391671	WEST RIVER TELECOMM. COOP (MOBRIDGE)	0	0	0	0	0	0	0	0	38	0	0	0	0	38
391674	ROBERTS COUNTY COOP	0	0	0	0	0	0	0	0	0	39	0	25	0	64
391674	RC COMMUNICATIONS	0	0	0	0	0	0	0	0	0	112	125	340	25	602
391676	SANBORN TEL COOP	0	0	0	0	0	0	0	0	0	50	130	50	0	230
391676	SANCOM	0	0	0	0	0	0	0	0	0	180	58	130	0	368
391680	SULLY BUTTES TEL	0	0	0	0	0	0	0	0	0	501	679	508	0	1,688
391682	TRI-COUNTY TELCOM	0	0	0	0	0	0	0	0	0	9	9	0	0	18
391684	UNION TELEPHONE COMPANY	0	0	0	0	0	0	0	0	0	0	9	27	0	36
391685	VALLEY TELECOMM.	0	0	0	0	0	0	0	0	0	59	0	40	0	99
391686	VIVIAN TELEPHONE CO	0	0	0	0	0	0	0	0	0	263	229	799	0	1,291
391688	WESTERN TEL	0	0	0	0	0	0	0	0	0	30	10	0	0	40
391689	STATELINE TELECOMM INC	0	0	0	0	0	0	0	0	0	90	0	0	0	90
395145	US WEST - SD	18,167	9,368	7,755	7,685	6,349	5,641	4,614	2,765	1,660	24,940	15,641	19,417	0	124,002
TOTAL	TENNESSEE	137,758	73,824	62,690	69,673	86,711	85,071	89,617	60,589	22,082	78,322	108,680	106,034	0	981,051
290280	ARDMORE TEL CO	14	220	0	0	0	0	0	0	0	0	0	0	0	234
290552	CENTURY - ADAMSVILLE	216	198	234	270	126	90	90	72	90	54	270	522	0	2,232

Table 2.10
LinkUp Assistance Dollar Payments by Study Area

ID Code	Study Area Name	1989	1990	1991	1992	1993	1994	1995	1996	1997	1998	1999	Non-Tribal	Tribal	Cumulative
													2000	2000	Total
TENNESSEE Continued															
290553	BEN LOMAND RURAL TEL COOP	405	72	144	541	336	430	460	462	356	1,317	2,072	2,301		8,896
290554	BLEDSON TEL COOP	367	48	103	0	0	0	0	0	0	42	922	1,589		3,071
290557	CENTURY - CLAIBORNE	197	320	257	242	153	91	75	105	75	241	623	1,036		3,415
290559	CONCORD TEL EXCHANGE	25	23	37	0	0	0	34	13	0	0	0	0		132
290561	CROCKETT TEL CO	81	0	0	0	0	0	0	0	0	0	0	0		81
290562	DEKALB TEL COOP	466	194	241	462	409	171	117	93	16	231	638	462		3,500
290565	HIGHLAND TEL COOP- TN	1,639	983	1,612	940	916	766	973	624	592	288	559	1,299		11,191
290567	SPRINT/UNITED - SE INC	62,577	42,502	49,104	60,285	77,233	74,479	82,798	54,492	9,597	5,759	5,696	3,466		527,988
290570	LORETTO TEL CO INC	31	9	0	0	0	0	0	0	0	326	709	924		1,999
290571	MILLINGTON TEL CO INC	0	0	0	0	0	0	0	0	15	0	15	50		80
290573	NORTH CENTRAL COOP	187	261	209	250	19	0	20	26	112	630	515	817		3,046
290574	CENTURY - OOLTEWAH-COLLEGE DALE	23	0	0	0	0	0	23	0	23	46	161	69		345
290575	TENNESSEE TEL CO	959	354	162	96	457	1,065	567	493	340	137	277	101		5,008
290577	ALL TEL TENNESSEE	621	800	877	734	704	398	30	0	0	0	0	0		4,164
290578	TELLICO TEL CO	99	179	76	13	838	818	588	637	613	621	525	649		5,656
290579	TWIN LAKES TEL COOP	777	113	26	25	0	0	0	0	0	360	751	1,729		3,781
290580	CITIZENS-VOLUNTEER STATE	0	0	0	0	0	0	23	71	42	210	960	1,524		2,830
290584	YORKVILLE TEL COOP	10	0	20	0	0	0	0	0	0	0	0	0		30
294336	CITIZENS UTILITIES dba CITIZENS-TN	0	0	0	0	0	3,192	1,852	602	437	2,288	9,128	11,621		29,120
295185	BELLSOUTH - TN	69,064	27,548	9,588	5,815	5,520	3,571	1,967	2,899	9,774	65,772	84,859	77,875		364,252
TOTAL TEXAS		424,313	636,839	591,565	811,837	825,340	1,258,838	1,371,343	1,632,153	1,517,075	2,244,255	2,325,072	2,257,220	0	15,895,850
440425	CAMERON TEL CO TEXAS	0	0	0	0	0	0	0	18	0	0	30	0		48
441163	VALOR TELECOM OF TX	0	0	0	0	0	0	0	0	0	0	0	181		181
442038	BLOSSOM TEL CO	0	26	0	0	0	0	0	0	0	0	0	0		26
442039	BIG BEND TEL CO INC	0	0	0	50	2,466	421	115	90	80	85	85	130		3,522
442040	BRAZORIA TEL CO	0	0	0	0	1,231	1,926	1,774	1,714	1,138	165	84	156		8,188
442041	BRAZOS TEL COOP INC	0	40	0	31	0	0	0	0	0	1,299	1,258	2,460		5,088
442043	NORTH TEXAS TEL. CO.	0	0	0	12	100	150	158	154	287	0	0	0		861
442046	CAP ROCK TEL COOP	0	0	0	0	0	0	0	0	0	192	379	305		876
442052	CENTRAL TEXAS TEL COOP INC	0	0	0	0	240	0	0	243	468	60	300	810		2,121
442059	COLORADO VALLEY TEL	0	0	0	0	0	0	0	0	0	0	44	0		44
442060	COMANCHE COUNTY TEL	0	0	0	0	0	0	0	0	7	0	0	0		7
442066	DELL TEL. CO-OP - TX	0	0	0	0	0	0	0	0	60	0	0	0		60
442068	EASTEX TEL COOP INC	642	1,340	2,021	3,233	4,508	5,249	4,591	5,058	3,911	0	2,720	2,074		35,347
442070	ETEX TELEPHONE COOPERATIVE INC.	0	0	0	0	0	0	0	0	0	0	0	80		80
442071	WEST PLAINS TELECOMM	0	0	0	0	0	0	0	0	0	422	303	754		1,479
442071	FIVE AREA TEL CO-OP	6	30	0	43	0	11	53	259	196	22	22	66		708
442072	FT BEND TEL CO	0	0	0	0	0	0	0	0	0	524	320	420		1,264
442076	GANADO TEL CO INC	0	0	0	0	0	0	0	0	0	112	64	45		221
442080	GTE SOUTHWEST - TX	47,473	30,864	26,262	19,761	296	462	29,653	23,687	65,848	69,236	15,192	24,005		352,739
442083	GUADALUPE VALLEY TEL	7	0	0	0	0	0	149	88	12	37	51	57		401
442084	SPRINT/UNITED - TEXAS	4,792	15,280	23,051	22,298	21,037	13,919	11,352	9,952	1,888	400	677	249		124,895
442086	HILL COUNTRY TEL COOP	198	0	0	0	0	0	0	0	0	96	0	0		294
442093	INDUSTRY TEL CO	0	7	0	0	448	460	418	398	383	0	0	0		2,114
442097	KERRVILLE TEL CO	0	407	1,692	1,731	1,723	1,856	1,228	1,059	940	804	1,165	1,001		13,606
442101	CENTURY-LAKE DALLAS	0	0	0	19	123	99	0	0	0	0	0	0		241
442104	LAKE LIVINGSTON TEL	0	0	0	0	4	0	0	0	0	0	0	0		4
442107	LIVINGSTON TEL CO	448	0	0	0	0	0	0	0	6	0	0	0		454
442109	LUFKIN-CONROE TEL (dba TXU COMMUN TEL)	3,636	3,777	8,109	9,568	8,475	7,309	7,926	7,831	6,424	5,740	6,070	5,262		80,127
442112	MID-PLAINS RURAL TEL	27	0	0	10	11	0	0	0	0	11	31	0		90
442114	SPRINT/CENTRAL TEXAS	230	2,503	446	1,041	1,498	1,673	1,416	1,416	1,416	149	0	0		11,788
442130	PEOPLES TEL COOP -TX	0	0	0	12	160	220	372	328	321	0	0	0		1,413
442131	POKA-LAMBRO TEL COOP	0	30	0	0	0	0	0	0	0	0	0	0		30
442134	RIVIERA TEL CO INC	120	30	120	154	136	0	0	0	139	142	150	62		1,053
442135	SOUTHWEST TEXAS TEL	0	0	0	0	0	0	0	0	0	19	0	0		19
442140	CENTURY - SAN MARCOS	1,199	0	0	0	0	0	0	0	0	0	0	0		1,199
442141	SANTA ROSA TEL COOP	0	0	0	0	0	0	0	0	0	12	0	12		24
442143	SOUTH PLAINS TEL	162	0	0	0	0	0	0	0	0	0	0	0		162
442147	SUGAR LAND TEL CO	383	0	0	0	0	0	0	0	0	0	0	15		398
442151	TAYLOR TEL COOP INC	0	0	0	26	0	0	9	0	0	16	351	328		730
442153	TEXAS-ALLTEL, INC.	0	0	0	0	12	0	0	812	511	31	12	12		1,390
442154	CONTEL TX DBA GTE TX	3,740	5,660	9,800	20,040	170	47	10	70	20	4,282	3,880	3,710		51,429
442159	VALLEY TEL CO-OP -TX	1,022	0	0	0	0	0	0	0	0	611	1,632	1,668		4,933
442166	WEST TEXAS RURAL TEL	10	0	0	0	0	0	33	0	25	25	25	25		143

Table 2.10
LinkUp Assistance Dollar Payments by Study Area

ID Code	Study Area Name	1989	1990	1991	1992	1993	1994	1995	1996	1997	1998	1999	Non-Tribal 2000	Tribal 2000	Cumulative Total
TEXAS Continued															
442168	WES-TEX TEL CO-OP	38	0	0	0	10	0	10	0	0	0	0	0	0	58
442262	ENMR TEL COOP-TX	0	0	0	0	0	0	0	14	0	0	0	0	0	14
445216	SOUTHWESTERN BELL-TX	360,180	576,845	520,064	733,808	782,692	1,225,036	1,312,076	1,578,962	1,432,995	2,159,763	2,290,227	2,213,333		15,185,981
TOTAL	UTAH	18,515	6,870	31,614	111,578	85,963	35,478	32,798	74,404	53,213	36,078	25,804	15,395	9	527,719
502277	CENTRAL UTAH TEL INC	0	0	0	0	0	0	0	0	0	26	65	77		168
502278	EMERY TEL	0	0	0	0	0	0	0	0	0	0	10	25		35
502282	MANTI TEL CO	0	0	0	0	0	0	0	0	0	0	277	266		543
502283	SKYLINE TELECOM	0	0	0	0	0	0	0	323	1,656	38	26	64		2,107
502284	BEEHIVE TEL CO INC - UT	0	0	0	0	0	0	0	0	0	0	210	0		210
502286	SOUTH CENTRAL UTAH TEL ASSN	0	0	0	0	0	1,747	4,142	2,300	0	125	0	0		8,314
502287	UINTAH BASIN TEL ASSN	0	0	0	0	0	0	0	0	0	68	19	0		87
503032	BEAR LAKE COMM	0	0	0	0	0	0	0	0	0	0	26	0		26
504429	CITIZENS TELECOM-UT	0	0	0	0	0	216	300	240	508	216	624	468		2,572
504449	NAVAJO COMMUN-UT	0	0	0	0	0	0	0	0	0	0	18	18	9	45
505107	US WEST - UT	18,515	6,870	31,614	111,578	85,963	33,515	28,356	71,541	51,049	35,605	24,529	14,477		513,612
TOTAL	VERMONT	0	22,132	34,041	34,358	36,314	40,478	34,039	24,863	19,126	24,174	26,545	42,223	0	338,293
140053	FRANKLIN TEL CO - VT	0	0	0	18	53	43	22	19	45	6	0	26		232
140058	LUDLOW TEL CO	0	55	0	0	0	0	11	0	30	0	22	15		133
140061	NORTHFIELD TEL CO	0	12	54	43	0	0	0	7	14	12	41	14		197
140062	PERKINSVILLE TEL CO	0	0	0	0	0	0	0	0	0	17	17	0		34
140064	SHOREHAM TEL CO INC	0	46	174	106	18	22	18	67	71	50	0	80		652
140068	TOPSHAM TEL CO	0	24	0	0	0	0	0	0	0	0	0	8		32
140069	WAITSFIELD/FAYSTON TEL CO	0	0	0	0	0	0	0	0	0	0	15	0		15
140070	CONTEL VT DBA GTE VT	0	791	1,470	1,023	502	458	0	0	0	0	0	0		4,244
143331	NORTHLAND TEL CO-VT	0	0	0	0	0	0	0	233	466	338	580	401		2,018
143332	WFTAC, INC.	0	0	0	0	0	80	242	296	0	0	0	0		618
145115	BELL ATLANTIC NORTH - VT	0	21,204	32,343	33,168	35,741	39,875	33,746	24,060	18,170	23,362	25,479	41,195		328,343
147332	VERMONT TEL CO-VT	0	0	0	0	0	0	0	181	330	389	391	484		1,775
TOTAL	VIRGIN ISLANDS	0	0	0	0	1,012	2,584	1,001	317	1,392	2,005	1,004	1,763	0	11,078
643300	VIRGIN ISLANDS	0	0	0	0	1,012	2,584	1,001	317	1,392	2,005	1,004	1,763		11,078
TOTAL	VIRGINIA	122,944	173,149	267,462	289,381	323,486	248,128	292,190	269,695	267,013	183,002	141,017	86,434	0	2,663,901
190217	AMELIA TEL CORP	362	168	364	291	477	688	138	473	143	0	0	30		3,134
190219	BUGGS ISLAND COOP	22	38	69	42	102	103	40	116	82	121	73	46		854
190225	CITIZENS TEL COOP - VA	110	80	170	327	402	626	1,231	838	745	678	504	758		6,469
190226	CLIFTON FORGE WAYNESBORO	544	768	520	654	452	430	407	266	201	172	400	694		5,508
190233	CONTEL VA DBA GTE VA	9,340	10,239	12,646	12,727	9,535	7,270	4,364	2,856	9,230	14,936	5,980	3,951		103,074
190237	HIGHLAND TEL COOP	12	0	0	0	0	0	0	0	0	0	0	0		12
190238	MT GROVE-WILLIAMSVILLE	0	18	0	18	88	0	0	0	0	29	0	0		153
190239	NEW HOPE TEL CO - VA (SWITCHBOARD ASSOC)	114	0	0	0	0	0	0	0	0	0	0	0		114
190243	PEMBROKE TEL COOP	24	16	21	40	46	43	52	34	40	55	51	22		444
190244	PEOPLES MUTUAL TEL	141	330	176	181	246	130	259	176	61	346	334	407		2,787
190248	SCOTT COUNTY COOP	493	556	438	463	153	289	298	180	151	106	191	218		3,536
190249	ROANOKE & BOTETOURT	73	22	0	0	0	0	0	0	0	0	0	0		95
190250	SHENANDOAH TEL CO	284	306	433	564	722	910	615	785	582	415	251	298		6,165
190253	VIRGINIA TEL CO	25	15	6	0	0	0	0	0	0	0	0	0		46
190254	SPRINT/CENTRAL - VA	9,663	5,778	5,259	5,947	6,028	7,439	11,095	11,490	10,862	4,220	4,674	1,723		84,178
190479	GTE SOUTH - VA	2,938	2,428	2,774	3,341	2,702	2,283	1,841	1,312	2,294	3,060	1,860	1,580		28,413
190567	UNITED INTER-MT-VA	11,282	12,387	12,040	15,678	18,815	19,268	21,399	11,190	421	3,783	3,620	1,176		131,059
193029	NEW CASTLE TEL. CO.	0	0	122	59	178	237	133	135	75	0	30	30		999
195040	BELL ATLANTIC - VA	87,517	140,000	232,424	249,049	283,540	208,412	250,318	239,844	242,126	155,081	123,049	75,501		2,286,861
TOTAL	WASHINGTON	1,179	59,277	467,920	532,652	561,632	668,199	693,528	676,482	623,757	417,353	424,733	459,040	35,500	5,621,252
522400	SPRINT / UTC OF THE NW-WA	0	0	8,425	9,839	10,503	11,577	9,106	9,415	6,078	1,239	1,863	2,379		70,424
522400	US CELLULAR CORP - YAKIMA	0	0	0	0	0	0	0	0	0	0	0	0	35,500	35,500
522404	ASOTIN TEL - WA	109	0	0	467	298	530	314	436	139	428	888	158		3,767
522408	CENTURYTEL OF WA	0	7,755	12,869	13,579	13,207	14,684	17,096	18,710	16,230	13,472	12,886	16,134		156,622
522410	CENTURYTEL OF COWICHE	143	0	0	0	0	0	0	0	0	0	50	234		427
522412	ELLENSBURG TEL CO	0	0	0	1,128	2,706	2,767	3,522	2,662	3,027	3,372	3,689	3,734		26,607
522416	GTE NORTHWEST INC.-WA	0	0	0	0	0	0	42,995	88,336	106,978	86,400	89,733	97,503		511,945
522419	HOOD CANAL TEL CO	0	0	0	0	0	0	0	0	0	0	0	0		0
522423	INLAND TEL CO - WA	864	0	0	0	0	0	0	0	0	141	97	78		1,180

Table 2.10
LinkUp Assistance Dollar Payments by Study Area

ID Code	Study Area Name	1989	1990	1991	1992	1993	1994	1995	1996	1997	1998	1999	Non-Tribal 2000	Tribal 2000	Cumulative Total
WASHINGTON Continued															
522426	KALAMA TEL CO	0	0	0	0	0	0	0	0	0	0	16	32		48
522427	LEWIS RIVER TEL CO	0	0	0	0	0	0	10	45	45	71	25	50		246
522430	MCDANIEL TEL CO	0	0	260	264	212	276	366	127	209	229	232	295		2,470
522431	MASHELL TELECOM INC	0	0	210	223	159	258	385	212	221	119	119	186		2,092
522437	PIONEER TEL CO	0	0	7	0	0	0	0	0	0	0	0	0		7
522446	TENINO TELEPHONE CO	0	0	120	86	62	130	124	130	69	78	85	94		978
522447	TOLEDO TEL CO INC	63	0	0	199	272	222	259	370	198	139	139	153		2,014
522449	CONTEL NORTHWEST dba GTE WA	0	0	8,366	14,711	207	273	7,738	15,370	22,466	18,996	15,981	17,934		122,042
522451	WESTERN WAHIAKUM	0	0	2	0	48	64	80	72	64	80	80	104		594
522452	WHIDBEY TEL CO	0	0	304	259	405	393	271	329	273	434	646	948		4,262
522453	YELM TEL CO d/b/a YCOM NETWORKS	0	0	873	945	1,188	1,245	1,290	1,223	873	1,062	833	1,518		11,050
525161	US WEST - WA	0	51,522	436,484	490,952	532,365	635,780	609,972	539,045	466,887	291,093	297,371	317,506		4,668,977
TOTAL	WEST VIRGINIA	8,050	7,002	7,878	7,366	11,983	16,145	15,119	14,508	16,102	8,966	12,814	10,024	0	135,957
200256	ARMSTRONG OF WV	24	0	0	104	103	0	0	0	0	0	0	0		231
200259	HARDY TELECOMMUNICATIONS	0	0	0	0	0	0	0	0	0	0	0	0		0
200267	ARMSTRONG TEL. CO-NORTHERN	0	22	0	0	0	0	0	0	0	0	0	0		22
200270	MOUNTAIN STATE TEL	544	248	434	540	260	176	192	0	0	0	0	0		2,394
200271	CITIZENS-MT STATE	0	0	0	0	0	0	112	400	392	160	1,072	1,024		3,160
200276	WAR TEL CO	0	0	0	0	0	0	0	0	0	0	0	0		0
200277	WEST SIDE TEL-WV	0	0	0	0	0	0	0	0	0	0	0	0		0
204338	CITIZENS-W VA RURAL	0	0	0	0	0	48	59	36	98	440	2,000	1,890		4,571
204339	CITIZENS-W VA	0	0	0	0	0	2,628	2,669	104	217	680	2,560	3,162		12,020
205050	BELL ATLANTIC - WV	7,482	6,732	7,444	6,722	11,620	13,293	12,087	13,968	15,395	7,686	7,182	3,948		113,559
TOTAL	WISCONSIN	256,423	526,066	581,758	569,079	537,514	490,668	426,278	356,626	370,939	378,836	450,289	537,180	0	5,481,656
330841	CENTURYTEL-MIDWEST -WI/CENCOM	0	0	0	0	0	134	809	470	372	1,516	547	314		4,162
330842	AMERY TELCOM, INC.	0	0	0	0	0	0	0	0	0	291	977	1,438		2,706
330843	AMHERST TEL CO	0	0	0	0	0	0	0	0	0	86	60	37		183
330844	BADGER TELECOM INC	0	0	0	0	0	1,056	655	763	680	458	490	454		4,556
330846	BALDWIN TELECOM INC	0	0	0	0	0	0	0	0	0	268	454	496		1,218
330849	BLACK EARTH TEL CO	0	0	0	0	0	46	135	69	0	11	50	0		311
330851	BONDUEL TEL CO	0	0	0	0	0	137	69	182	167	86	20	23		684
330855	BRUCE TEL CO	0	0	0	0	0	0	0	0	0	0	36	0		36
330856	BURLINGTON B&W	0	0	0	0	0	0	44	44	22	11	0	38		159
330857	CENTURYTEL-MIDWEST -WI/CASCO	0	0	0	0	0	0	101	0	0	31	3	0		135
330859	CENTRAL STATE TEL CO	0	0	0	0	0	676	964	290	153	81	317	230		2,711
330860	CHEQUAMEGON TEL COOP	0	0	0	0	0	0	0	0	0	252	628	610		1,490
330861	CHIBARDUN TEL COOP	0	0	0	0	0	0	0	0	0	25	20	133		178
330861	CTC TELCOM	0	0	0	0	0	0	0	0	0	0	232	354		586
330863	CITIZENS TEL COOP-WI	0	0	0	0	0	0	0	0	0	103	31	120		254
330865	CLEAR LAKE TEL CO-WI	0	0	0	0	0	0	0	0	0	10	10	0		20
330866	COCHRANE COOP TEL CO	0	0	0	0	0	0	0	0	0	0	10	0		10
330868	COON VALLEY FARMERS	0	0	0	0	0	0	0	0	0	11	15	24		50
330870	CRANDON TEL CO	0	0	0	0	0	0	0	0	0	222	207	192		621
330872	CUBA CITY EXCHANGE	0	0	0	0	0	0	0	0	0	32	0	0		32
330875	DICKEYVILLE TEL CORP	0	0	0	0	0	0	0	0	0	8	0	0		8
330877	CENTURYTEL- FAIRWATER-BRANDON-ALTO	0	0	0	0	0	137	463	30	30	0	0	0		660
330879	FARMERS IND TEL CO - WI	0	0	0	0	0	0	0	0	0	64	88	90		242
330880	FARMERS TEL CO - WI	0	0	0	0	0	0	0	0	0	52	58	203		313
330881	MID-PLAINS INC	0	0	0	0	0	0	548	373	483	242	170	165		1,981
330884	CENTURYTEL - FORESTVILLE	0	0	0	0	0	0	151	165	180	69	26	26		617
330886	GTE NORTH - WI	0	11,364	22,433	13,279	6,998	3,167	4,137	3,628	6,048	5,395	6,910	6,958		90,317
330889	HAGER TELECOM INC	0	0	0	0	0	0	0	0	0	30	0	40		70
330891	HEADWATERS TEL CO	0	0	0	0	0	0	0	0	0	16	73	71		160
330892	HILLSBORO TEL CO	0	0	0	0	0	0	0	0	0	98	155	117		370
330895	CENTURY- WI	0	0	0	0	0	0	3,773	2,374	2,003	1,962	1,041	1,386		12,539
330898	CENTURY-LARSEN-REDFIELD	0	0	0	0	0	0	13	0	13	0	0	29		55
330899	LA VALLE TEL COOP	0	0	0	0	0	0	0	0	0	60	30	0		90
330900	LEMONWEIR VALLEY TEL	0	0	0	0	0	0	0	0	0	4	49	67		120
330902	LUCK TEL CO	0	0	0	0	0	0	0	0	0	141	24	24		189
330905	MANAWA TEL CO	0	0	0	0	0	0	0	0	0	22	0	0		22
330908	MARQUETTE-ADAMS COOP	0	0	0	0	0	0	0	0	0	318	264	183		765
330909	MIDWAY TEL CO	0	0	0	0	0	227	254	146	56	72	89	87		931
330910	MILLTOWN MUTUAL TEL	0	0	0	0	0	0	0	0	0	95	96	0		191

Table 2.10
LinkUp Assistance Dollar Payments by Study Area

ID Code	Study Area Name	1989	1990	1991	1992	1993	1994	1995	1996	1997	1998	1999	Non-Tribal	Tribal	Cumulative Total
													2000	2000	
WISCONSIN Continued															
330913	CENTURY-MONROE CTY	0	0	0	0	0	0	929	686	535	840	234	252		3,476
330914	EASTCOAST TELECOM	0	0	0	0	0	289	151	146	0	30	40	0		656
330915	THE MOSINEE TEL CO	0	0	0	0	0	0	0	0	0	49	25	52		126
330916	MOUNT HOREB TEL CO	0	0	0	0	0	0	0	0	0	90	217	133		440
330917	MT VERNON TEL CO	0	0	0	0	0	255	326	277	368	362	232	297		2,117
330918	NELSON TEL COOP	0	0	0	0	0	0	0	0	0	30	86	69		185
330920	NIAGARA TEL CO	0	0	0	0	0	0	0	0	0	4	175	128		307
330922	CENTURYTEL-MIDWEST - WI/NORTH WEST	0	0	0	0	0	246	1,919	690	493	2,799	1,177	936		8,260
330924	CENTURYTEL-MIDWEST - KENDALL	0	0	0	0	0	0	0	0	0	1	7,398	5,725		13,124
330930	GRANTLAND TELECOM	0	0	0	0	0	640	610	830	572	364	350	190		3,556
330931	CENTURYTEL-SOUTHERN WI	0	0	0	0	0	327	614	685	607	112	75	130		2,550
330934	CENTURYTEL -MIDWEST -PLATTEVILLE	0	0	0	0	0	0	55	17	168	308	124	155		827
330936	INDIANHEAD TEL CO	0	0	0	0	0	0	0	0	0	0	20	78		98
330937	PRICE COUNTY TEL CO	0	0	0	0	0	0	0	0	0	198	360	500		1,058
330938	NORTHEAST TEL CO	0	0	0	0	0	0	0	0	0	81	26	99		206
330940	RHINELANDER TEL CO	0	0	0	0	0	0	0	0	0	365	518	393		1,276
330942	RICHLAND-GRANT COOP	0	0	0	0	0	0	0	0	0	1,080	575	942		2,597
330943	RIVERSIDE TELECOM	0	0	0	0	0	260	110	191	110	110	110	39		930
330945	SCANDINAVIA TEL CO	0	0	0	0	0	83	173	15	50	56	40	73		490
330946	SHARON TEL CO	0	0	0	0	0	0	0	0	0	30	0	42		72
330949	SIREN TEL CO INC	0	0	0	0	0	0	0	0	0	86	266	663		1,015
330950	CENTURYTEL - NW WI	0	0	0	0	0	0	1,348	866	491	1,009	383	310		4,407
330951	SOMERSET TEL CO INC	0	0	0	0	0	0	0	0	0	0	0	50		50
330952	SOUTHEAST TEL CO WI	0	0	0	0	0	0	0	0	0	17	34	0		51
330953	SPRING VALLEY TEL CO	0	0	0	0	0	0	0	0	0	80	95	95		270
330954	STOCKBRIDGE & SHERWOOD TEL CO	0	0	0	0	0	0	0	123	65	61	74	80		403
330955	STATE LONG DISTANCE	0	0	0	0	0	0	0	0	0	957	1,164	1,383		3,504
330956	CENTURYTEL - NORTHERN WI	0	0	0	0	0	0	762	501	478	222	52	82		2,097
330958	TENNEY TEL CO	0	0	0	0	0	138	276	381	138	155	161	21		1,270
330959	CENTURYTEL OF MIDWEST-THORP	0	0	0	0	0	16	79	50	52	282	87	45		611
330960	TRI-COUNTY TEL COOP	0	0	0	0	0	0	0	0	0	90	116	43		249
330962	UNION TEL CO	0	0	0	0	0	0	0	0	0	78	133	156		367
330963	UTELCO INC	0	0	0	0	0	0	0	0	0	710	845	467		2,022
330968	WAUNAKEE TEL CO	0	0	0	0	0	0	0	0	0	80	110	90		280
330970	CENTURYTEL OF MIDWEST-WAYSIDE	0	0	0	0	0	32	328	33	69	104	95	90		751
330971	W WISCONSIN TELCOM	0	0	0	0	0	0	0	0	0	154	105	128		387
330973	WITTENBERG TEL CO	0	0	0	0	0	0	0	0	0	95	39	159		293
330974	WOOD COUNTY TEL CO	0	0	0	0	0	0	0	0	0	1,963	1,491	2,213		5,667
335220	AMERITECH - WI (WISCONSIN BELL)	256,423	514,702	559,325	555,800	530,516	482,802	406,482	342,601	356,536	353,642	420,077	506,963		5,285,869
TOTAL	WYOMING	10,098	3,510	1,865	1,934	2,180	1,449	938	342	400	338	893	3,555	54	27,556
511595	SPRINT/UNITED OF THE WEST - WY	174	374	174	199	137	41	8	0	0	119	65	68		1,359
512251	RANGE TEL COOP - WY	0	0	0	0	0	0	0	0	98	25	25	100		248
512291	DUBOIS TELEPHONE EXCHANGE INC	0	0	0	0	0	0	0	0	0	0	0	60		
512295	SILVER STAR TEL-WY	0	0	0	0	0	20	0	0	0	0	0	0		20
512299	CENTURYTEL OF WY	0	0	0	0	0	0	24	36	14	14	42	28		158
515108	US WEST - WY	9,924	3,136	1,691	1,735	2,043	1,388	906	306	288	180	761	3,299	54	25,711
TOTAL	INDUSTRY	4,479,614	11,351,005	13,705,470	15,342,180	17,019,329	18,573,322	18,392,061	18,246,756	13,710,810	42,463,332	33,991,297	30,400,342	59,187	237,734,718

1 Payments are final and not subject to further adjustment.

2 2000 data consists of LinkUp dollars only and may be subject to further revision. This data is as of April 2001. As of October 2000, data split into Tribal and Non-Tribal dollars.

Table 2.11
Net Revenues from Low-Income Support Programs by State (2000)
(Annual Payments and Contributions in Thousands of Dollars)

	Payments from USF to Carriers		Estimated Contributions to USF		Net Revenues *	
	Total	Monthly per Loop	Total	Monthly per Loop	Total	Monthly per Loop
Alabama	\$1,936	\$0.06	\$6,978	\$0.23	-\$5,042	-\$0.17
Alaska	598	0.11	1,278	0.23	-680	-0.12
American Samoa	43	0.34	0	0.00	43	0.34
Arizona	2,152	0.06	10,452	0.29	-8,300	-0.23
Arkansas	658	0.04	4,282	0.24	-3,624	-0.20
California	285,450	1.05	48,040	0.18	237,410	0.87
Colorado	2,427	0.07	10,522	0.31	-8,095	-0.24
Connecticut	4,996	0.17	8,297	0.28	-3,301	-0.11
Delaware	53	0.01	2,101	0.30	-2,048	-0.29
District of Columbia	952	0.09	2,981	0.27	-2,028	-0.18
Florida	12,145	0.09	35,126	0.26	-22,981	-0.17
Georgia	6,547	0.10	16,763	0.27	-10,216	-0.16
Guam	185	0.20	156	0.17	29	0.03
Hawaii	1,312	0.15	1,996	0.23	-685	-0.08
Idaho	1,854	0.21	2,607	0.30	-753	-0.09
Illinois	4,750	0.05	22,897	0.23	-18,147	-0.18
Indiana	1,380	0.03	9,497	0.21	-8,117	-0.18
Iowa	770	0.04	5,039	0.25	-4,268	-0.21
Kansas	838	0.04	5,211	0.25	-4,373	-0.21
Kentucky	3,639	0.14	6,481	0.25	-2,842	-0.11
Louisiana	1,092	0.04	7,146	0.23	-6,054	-0.20
Maine	7,331	0.71	2,320	0.22	5,012	0.48
Maryland	367	0.01	11,294	0.25	-10,927	-0.24
Massachusetts	14,945	0.27	13,905	0.25	1,039	0.02
Michigan	11,799	0.15	14,713	0.19	-2,914	-0.04
Minnesota	3,655	0.10	9,296	0.25	-5,641	-0.15
Mississippi	1,510	0.09	4,373	0.26	-2,863	-0.17
Missouri	1,582	0.04	10,002	0.23	-8,420	-0.19
Montana	962	0.15	1,940	0.30	-979	-0.15
Nebraska	1,254	0.10	3,235	0.27	-1,981	-0.16
Nevada	1,381	0.09	4,638	0.29	-3,257	-0.21
New Hampshire	460	0.04	3,309	0.32	-2,849	-0.27
New Jersey	2,049	0.03	21,307	0.26	-19,258	-0.24
New Mexico	3,215	0.28	3,465	0.30	-250	-0.02
New York	49,541	0.32	36,867	0.24	12,674	0.08
North Carolina	5,693	0.09	15,102	0.25	-9,408	-0.15
North Dakota	1,034	0.21	1,425	0.28	-391	-0.08
Northern Mariana Islands	38	0.13	58	0.19	-19	-0.07
Ohio	13,925	0.17	17,660	0.21	-3,735	-0.04
Oklahoma	881	0.04	5,656	0.23	-4,775	-0.19
Oregon	2,827	0.11	6,703	0.26	-3,877	-0.15
Pennsylvania	4,473	0.04	21,340	0.21	-16,867	-0.17
Puerto Rico	1,139	0.07	2,986	0.19	-1,847	-0.12
Rhode Island	4,215	0.52	2,279	0.28	1,936	0.24
South Carolina	1,809	0.06	7,422	0.27	-5,613	-0.20
South Dakota	906	0.18	1,581	0.31	-676	-0.13
Tennessee	3,492	0.08	9,936	0.24	-6,445	-0.16
Texas	25,395	0.16	32,416	0.21	-7,021	-0.04
Utah	1,787	0.13	3,971	0.28	-2,185	-0.15
Vermont	2,688	0.54	1,453	0.29	1,234	0.25
Virgin Islands	47	0.06	300	0.37	-253	-0.31
Virginia	1,997	0.03	15,435	0.27	-13,439	-0.24
Washington	6,626	0.15	11,547	0.26	-4,921	-0.11
West Virginia	404	0.03	2,910	0.24	-2,506	-0.21
Wisconsin	4,996	0.12	8,423	0.20	-3,426	-0.08
Wyoming	126	0.04	1,206	0.34	-1,081	-0.30
Grand Total	\$518,327	\$0.23	\$518,327	\$0.23	\$0	\$0.00

Notes: Figures may not add due to rounding. Programs include Lifeline, LinkUp, incremental toll limitation and PICC reimbursements. USF is an abbreviation for the Universal Service Fund.

* Net revenues are positive when payments from USF to carriers exceed contributions to USF.

3. High-Cost Support

The high-cost support mechanisms enable areas with very high costs to recover some of these costs from the universal service support mechanisms, leaving a smaller remainder of the costs to be recovered through end-user rates. In this manner, the high-cost support mechanisms are intended to hold down rates and thereby further one of the most important goals of federal and state regulation -- the preservation and advancement of universal telephone service. This section of the report outlines the high-cost support mechanisms and provides data for these mechanisms. There currently are five high-cost support mechanisms. These include mechanisms for embedded high-cost loop (HCL) support¹, long-term support (LTS), local switching support (LSS), forward-looking high-cost model support, and interstate access support.

HCL support deals with non-traffic sensitive (NTS) "local loop costs" -- a term that refers to the costs of outside telephone wires, poles, and other facilities that link each telephone customer's premises to the public switched telephone network. NTS costs are allocated between the state and interstate jurisdictions because all local loops can be used for making and receiving both intrastate and interstate telephone calls. Historically, the interstate allocation was made using the Subscriber Plant Factor (SPF).² This factor is now 25% for all companies. The average cost per loop, however, varies significantly among local exchange carriers (LECs). The expense adjustment allows those study areas³ with an average unseparated cost per loop that exceeds 115% of the national average to allocate an additional portion of their NTS costs to the interstate jurisdiction and to have those costs recovered by HCL support.⁴ Table 3.1 shows the percentages of additional allocation of NTS costs to the interstate jurisdiction.⁵ HCL support was implemented during a period in which the basic interstate allocation of

-
- 1 This was formerly referred to as the Universal Service Fund, and still bears that name in the Commission rules. It is now referred to as high-cost loop support to avoid confusion with the new, more comprehensive universal service support mechanisms that the Commission developed to implement the 1996 Act. *See* 47 CFR § 36.601.
 - 2 The Subscriber Plant Factor is defined in section 36.154 (e) of the Commission's rules. It was frozen in 1981 and then transitioned to 25% between 1985 and 1993, subject to the limitations in section 36.154 (f) of the Commission's rules.
 - 3 A study area is usually an operating company's operations in one state. Holding companies may own multiple operating companies and thus have multiple study areas in a state. Study area boundaries were frozen as of November 15, 1984. Any subsequent change requires a Commission waiver of this freeze.
 - 4 In January 1988, high-cost assistance was retargeted to increase benefits to small and medium sized LECs. This retargeting took the form of changes in the additional interstate cost allocation for such LECs. The old and new high-cost formulas are compared in Table 3.1 of the Monitoring Reports in CC Docket No. 87-339.
 - 5 For example, suppose the national average cost per loop is \$240 and a company with 10,000 loops has a cost per loop of \$420, or 175% of the national average. Then for the portion of their costs between \$276 (115% of the national average) and \$360 (150% of the national

loop costs was shifted from a level based on the historical SPF to the present flat allocation factor of 25%. Both of these changes were phased in between 1985 and 1993.

Table 3.2 shows the actual payments that have been made through HCL support since its inception. The first column indicates the year in which the NTS costs were incurred. The second column indicates the year in which HCL support payments were made. The third column indicates the amount of those payments, based on the product of the transition factor shown in the fourth column and the full amounts (calculated from the formulas in Table 3.1) shown in the fifth column. The last two columns of the table show the annual growth rates in the actual payments and the full transition payments based on the payment formulas. Any deviations in HCL support amounts shown in Table 3.2 from amounts reported elsewhere are due to subsequent quarterly data revisions and true-ups.

In December 1993, the Commission, at the recommendation of the Joint Board in CC Docket 80-286, imposed a cap on HCL support payments.⁶ The cap was indexed to the rate of growth in the national total of working exchange loops. It was implemented by adjusting the national average cost per loop used to calculate each study area's high-cost assistance (using the current formula from Table 3.1) from the true average value to whatever base value is required to achieve the cap. For 1998 payments, the cap was achieved by adjusting the base value cost per loop from the national average of \$247.34 to \$248.82. A further limitation on the size of the fund was implemented on January 1, 1998, by limiting the amount of allowed corporate operations expenses.⁷ While some study areas had the amount of HCL support payments capped as a condition of Commission approval of mergers or sales or acquisitions of exchanges, the Common Carrier Bureau adopted an order removing all such caps remaining for individual study areas, retroactive to January 1, 2000.⁸

For non-rural carriers, the current support mechanisms have been replaced with new ones using forward-looking costs instead of embedded costs. On November 23, 1998, the Federal-State Joint Board on Universal Service (Joint Board) recommended that a forward-looking cost model should be used to determine federal support, but that the Commission should continue to measure costs at a study area level, rather than at a more disaggregated level that had previously been recommended.⁹ Many of

average) they would receive 65% of those costs [.65 times (\$360 - \$276) = \$54.60], plus they would receive 75% of their costs over \$360 [.75 times (\$420 - \$360) = \$45], resulting in HCL support totaling \$99.60 per loop, or \$996,000 total support.

6 *Amendment of Part 36 of the Commission's Rules and Establishment of a Joint Board*, CC Docket No. 80-286, Report and Order, 9 FCC Rcd 303 (1993). The amount of the payments for 1996 was below the cap.

7 The limitations are specified in section 36.621(a)(4) of the Commission's rules.

8 *Petitions for Waiver Concerning the Definition of "Study Area" Contained in Part 36 Appendix-Glossary of the Commission's Rules*, Order, CC Docket No. 96-45, DA 00-1761 (rel. August 4, 2000).

9 *Federal-State Joint Board on Universal Service*, CC Docket No. 96-45, *Second Recommended Decision*, 13 FCC Rcd 24744 (1998).

these other recommendations were adopted by the Commission on May 27, 1999.¹⁰ At the same time, the Commission sought further comment on whether costs should be measured at the study area level.

On October 21, 1999, based on recommendations from the Joint Board, the Commission adopted a new high-cost support mechanism for non-rural carriers.¹¹ This mechanism is based on the forward-looking costs of providing supported services¹² as determined by the Commission's cost model.¹³ For each state, the cost model calculates the wire center average forward-looking cost per line incurred by non-rural carriers to provide supported services. These wire center average costs are then averaged at the statewide level to determine the statewide average forward-looking cost per line. The forward-looking support mechanism provides support to non-rural carriers in those states that have a statewide average forward-looking cost per line greater than the national benchmark, which is set at 135 percent of the national average forward-looking cost per line.¹⁴

10 *Federal-State Joint Board on Universal Service*, CC Docket No. 96-45, *Seventh Report & Order and Thirteenth Order on Reconsideration*, 14 FCC Rcd 8078 (1999).

11 *Federal-State Joint Board on Universal Service*, CC Docket No. 96-45, *Ninth Report & Order and Eighteenth Order on Reconsideration (High-Cost Methodology Order)*, 14 FCC Rcd 20432 (1999). Although the data in this report do not reflect changes made to Commission rules after April 30, 2001, we note that the Commission modified the high-cost support mechanism for rural carriers on May 23, 2001, and implementation of the modified support mechanism began July 1, 2001. See *Federal-State Joint Board on Universal Service*, CC Docket No. 96-45, *Fourteenth Report and Order and Twenty-Second Order on Reconsideration, Multi-Association Group (MAG) Plan for Regulation of Interstate Services of Non-Price Cap Incumbent Local Exchange Carriers and Interexchange Carriers*, CC Docket No. 00-256, Report and Order, 16 FCC Rcd 11244 (2001). Accordingly, beginning July 1, 2001, the caps for non-rural and rural companies are calculated separately. 47 C.F.R. §§ 36.602 and 36.603.

12 The services eligible for federal universal service support are listed in section 54.101 of the Commission's rules. 47 C.F.R. § 54.101.

13 The cost model consists of: (1) a model platform, which contains a series of fixed assumptions about network design and engineering; and (2) input values for the model platform, such as the cost of network components, e.g., cables and switches, as well as various capital cost parameters. The Commission adopted the model platform in the *Platform Order* released in October 1998. *Federal-State Joint Board on Universal Service*, CC Docket No. 96-45, *Forward-Looking Mechanism for High-Cost Support for Non-Rural LECs*, CC Docket No. 97-160, Fifth Report and Order, 13 FCC Rcd 21323 (1998) (*Platform Order*). The Commission adopted input values in the *Inputs Order* released in November 1999. *Federal-State Joint Board on Universal Service*, CC Docket No. 96-45, *Forward-Looking Mechanism for High-Cost Support for Non-Rural LECs*, CC Docket No. 97-160, Tenth Report and Order, 14 FCC Rcd 20156 (1999) (*Inputs Order*).

14 *High-Cost Methodology Order*, 14 FCC Rcd 20432 at paras. 10 and 55. The forward-looking support mechanism provides support for all intrastate costs that exceed the benchmark.

After determining the total amount of forward-looking support provided to non-rural carriers in a particular state, the support is then targeted to individual wire centers that have forward-looking costs in excess of the benchmark.¹⁵ Under the targeting approach, the amount of support provided to a non-rural carrier serving a particular wire center depends on the relative costs in that wire center and the number of lines served by the carrier. By comparing the relative costs in various above-benchmark wire centers, the targeting approach enables the Commission to provide greater amounts of support to carriers serving lines in wire centers with costs further above the benchmark. Thus, unlike providing a uniform per line statewide support amount, the targeting approach provides support in an amount commensurate with the cost of service, thereby encouraging carriers to serve high-cost areas.

The Commission also adopted a transitional “hold-harmless” measure to prevent rate shocks and disruptions in state rate designs when the new mechanism takes effect. As adopted, no non-rural telephone company would receive less support than it received under the existing embedded HCL support mechanism during the transition period. The Joint Board recommended that interim hold-harmless support be phased down beginning January 1, 2001.¹⁶ On December 8, 2000, the Commission adopted measures to phase down interim hold-harmless support, through \$1.00 reductions in average monthly per-line support, beginning January 1, 2001, and every year thereafter until there is no more interim hold-harmless support.¹⁷

LTS is related to interstate non-traffic sensitive costs. LTS provides support to the members of the National Exchange Carrier Association (NECA) common line pool, to allow them to charge a below-cost carrier common line (CCL) rate that is uniform for all companies in the pool. Prior to 1989, all LECs were required to be part of the NECA common line (CL) pool, and CCL rates were uniform nationwide. On April 1, 1989, companies were permitted to withdraw from the NECA CL pool and provide jurisdictionally specific CCL access charges.¹⁸

High-Cost Methodology Order, at paras. 60 - 63. Intrastate costs account for 76 percent of all forward-looking costs estimated by the model. *High-Cost Methodology Order*, at para. 63. Therefore, the forward-looking mechanism provides support for 76 percent of the forward-looking costs that exceed the benchmark. *High-Cost Methodology Order*, at para. 63.

15 *High-Cost Methodology Order*, at paras. 68-76.

16 *Federal-State Joint Board on Universal Service*, CC Docket No. 96-45, Recommended Decision, FCC 00J-1 (rel. June 30, 2000).

17 *Federal-State Joint Board on Universal Service*, CC Docket No. 96-45, Thirteenth Report and Order and Further Notice of Proposed Rulemaking, FCC 00-428 (rel. December 8, 2000).

18 See previous Monitoring Reports for a detailed list of which companies are no longer in the NECA CL pool.

To reduce disparities in CCL rates among LECs after companies were permitted to withdraw from the CL pool, two support mechanisms were set up. Transitional support consisted of payments from low-cost companies that withdrew from the pool to high-cost companies that withdrew from the pool. The transition period has ended. Long term support (LTS) originally consisted of payments to the NECA CL pool from companies that withdrew from the NECA CL pool. Companies remaining in the NECA pool charge CCL rates, pursuant to the NECA tariff, which were formerly equal to the average CCL rate of the price cap companies. Effective January 1, 1998, the funds for LTS come from the federal universal service support mechanisms. At the same time, the NECA pool rate no longer was made equal to the average price cap rate. Rather, the amount of LTS that a NECA pool member was eligible to receive in 1998 was the 1997 level of LTS (the difference between 1997 CCL revenue requirements and the sum of 1997 CCL revenues using the NECA pool rate and 1997 subscriber line charge revenues) multiplied by the rate of growth of the national average NTS cost per loop.

Nationwide pool results provided by NECA for 1999 are shown in Tables 3.3 and 3.4. Table 3.3 summarizes the CL pool revenues and expenses for the year 2000, as well as a comparison with the corresponding figures for 1999. Table 3.4 has comparable figures for NECA's voluntary traffic sensitive pool.

Table 3.5 provides a history of LTS payments. The data are based on the annual NECA NTS pool report (see Table 3.3) from February of the following year and on information provided by the Universal Service Administrative Company (USAC).

LSS is related to traffic sensitive local switching costs. The local switching support is now recovered through the universal service support mechanisms, rather than through higher traffic-sensitive access charges. Until 1997, this support was based on dial equipment minute (DEM) weighting. LSS provides support to LECs with study areas of 50,000 or fewer access lines, to help defray the higher switching costs of small LECs. The portion of these costs that are normally allocated to interstate is determined by the ratio of interstate to total dial equipment minutes, known as the DEM factor. However, LEC study areas with 50,000 access lines or fewer had that portion multiplied by a weighting factor, which was determined by the number of access lines in the study area.¹⁹ The resulting weighted DEM factor (which was not permitted to exceed .85) allowed these study areas to recover a greater portion of their local switching costs from interexchange carriers in the form of higher access charges.²⁰

Beginning in 1998, the LSS factor is calculated as the difference between the 1996 weighted DEM factor and the 1996 unweighted DEM factor. It is subject to the limit that the sum of the DEM factor and the LSS factor shall not exceed .85. Also, if the number of lines has increased since 1996 across one of the limit values of 10,000 or 20,000 or 50,000 lines, the 1996 weighted DEM factor used for computing the LSS factor is adjusted to reflect the weighting factor appropriate for the new number of lines. Table 3.6 provides a history of LSS payments since 1993.

19 The weighting factors, which became effective in 1993, are shown in Table 3.6 of the December 1998 and June 1999 Monitoring Reports.

20 The weighted and unweighted DEM factors are shown in section 8 of this report.

On May 31, 2000, the Commission established an explicit interstate access (IAS) support mechanism for price cap carriers to replace the implicit support previously collected through interstate access charges.²¹ Like LTS, the purpose of this new mechanism is to provide explicit support to ensure reasonably affordable interstate rates. This is in contrast to the Commission's other high-cost support mechanisms, which provide support to enable states to ensure reasonably affordable and comparable intrastate rates. The new mechanism provides support to carriers serving lines in areas where they are unable to recover their permitted revenues from the newly revised subscriber line charges. The support is fixed at an aggregate annual amount of \$650 million. It is targeted to the density zones that have the greatest need for it. It is provided on a portable, per-line basis. It is available on a competitively neutral basis to any eligible telecommunications carrier serving a supported customer, regardless of the technology used by that carrier.

All of the universal service support mechanisms are administered by USAC, an independent subsidiary of NECA. As part of its administration of these support mechanisms, USAC files quarterly reports with the Commission. These reports include quarterly projections of the amounts to be paid for each program, along with true-ups (differences between actual payments and projections) for prior periods, administrative expenses and interest income. The report for the first quarter of 2001 was filed on November 2, 2000; the report for the second quarter of 2001 was filed on February 6, 2001.²² Table 3.7 summarizes the annual amounts for the high-cost programs for 1998 through 2000 and the quarterly amounts for the first two quarters of 2001.²³ Tables 3.8 through 3.12 provide a summary by state of the total amounts of these projected payments. Each table summarizes the annual amounts for the high-cost programs for 1998 through 2000 and the quarterly amounts for the first two quarters of 2001. Table 3.8 summarizes HCL payments, Table 3.9 summarizes LTS payments, Table 3.10 summarizes LSS payments, Table 3.11 summarizes IAS payments, and Table 3.12 summarizes the total of these four payments. The 2001 values are based on the filing for the second quarter, which includes revisions for the first quarter. The values in Tables 3.8 and 3.12 do not take into account the new non-rural support mechanisms. Table 3.13 provides projections for 2001, by state, of the high cost support using the new non-rural forward-looking high cost model support mechanism, along with the hold-harmless support.²⁴

21 *Access Charge Reform, Price Cap Performance Review for Local Exchange Carriers, Low-Volume Long Distance Users, Federal-State Joint Board on Universal Service, Sixth Report and Order in CC Docket Nos. 96-262 and 94-1, Report and Order in CC Docket No. 99-249, Eleventh Report and Order in CC Docket No. 96-45, 15 FCC Rcd 12962 (2000) (CALLS Order).*

22 The filing dates for projections for previous quarters can be found in previous Monitoring Reports.

23 These are based on Exhibit 3 of the October 1997 report, Appendix M5 of the most recent reports, and Exhibit 5 of the other reports.

24 These projections for the new high cost model support are based on filings for the first quarter on February 6, 2001.

Table 3.14 shows, by state for 2000, the total amount of payments to carriers, the estimated contributions towards high cost support, and the net revenues the state received, in thousands of dollars.²⁵

As part of the administration of the HCL support, NECA collects certain cost data from LECs that provide service to approximately 98% of the nation's subscribers.²⁶ Each year NECA collects NTS cost and loop data from the previous year, and uses that information to distribute high-cost assistance in the following year. On September 29, 2000, NECA reported new data for 1999, and revised data for the four previous years. State totals, based on that report, covering cost data for 1999, are presented in Table 3.15. This table shows unseparated NTS costs (Revenue Requirement), the number of loops, and costs per loop. It also shows the expected Universal Service Fund HCL payments for 2001, based on 1999 data, using the high-cost formula and the cap discussed above. The final column shows the percentage of the total that goes to companies in the state.

Table 3.16 shows the changes, from the revised data for 1998 to the newly reported data for 1999, for state totals, of the unseparated NTS revenue requirement, the number of loops, the revenue requirement per loop, and the Universal Service Fund HCL payments. The phrase, "payments in later year" in the last column refers to the fact that the payments are made two years after the costs are incurred; in this case, in the years 2000 and 2001.

Tables 3.17 through 3.20 present state summaries of the historical information filed for 1995 through 1999 in the 2000 filing. Table 3.17 shows the unseparated NTS revenue requirements for each year. Table 3.18 shows the number of loops. Table 3.19 shows the unseparated NTS revenue requirement per loop. Table 3.20 shows the HCL payments for 1997 through 2001.

The next four tables in this section are data for individual study areas. Tables 3.21 through 3.25 are derived from the quarterly USAC filings of projected payments. Table 3.21 has HCL support payments. The values in this table are based on embedded costs and do not take into account the new non-rural support mechanisms. Table 3.22 has LTS payments. Table 3.23 has LSS payments. This table shows the actual payments after true-ups for 1998. Table 3.24 has IAS payments. Table 3.25 has the total support payments for all four programs. Each of these tables contains the annual amounts projected for 1998, 1999, and 2000 and the quarterly amounts projected for the first two quarters of 2001. Table 3.26 provides estimates, by study area, of the high cost support using the new non-rural forward-looking high cost model support mechanism, along with the hold-harmless support for the year 2000 and the first quarter of 2001.²⁷

25 This table is from the FCC report, *State-by-State Telephone Revenues and Universal Service Data*, released April 6, 2001.

26 These are the carriers that settle on a cost basis. Costs for the remaining LECs, which settle on an average schedule basis, are attributed by NECA on the basis of those carriers' average number of loops per exchange.

27 The apparent anomaly of US West-Wyoming getting both high-cost model support and hold-harmless support in 2000 is the result of the hold-harmless amount being greater in the first quarter and the model amount being greater for the rest of the year. Table 3.13 reflects the

Table 3.27 contains individual study area data for 1999 for unseparated NTS costs (Revenue Requirement), the number of loops, and costs per loop. It also shows the expected Universal Service Fund HCL payments for 2001, based on 1999 data, and the percentage of the national total USF that goes to the study area. In the second column of Table 3.27, the types are cost (C) and average schedule (A), indicating the form of settlements used by that study area. The third column indicates whether the study area has been designated as rural (R) or non-rural (N). In addition to the name of the study area, the name of the holding company (if any) is also shown. Table 3.28 shows the percentage changes for each of these amounts for individual study areas. In the USF columns in this table, the entry "INFINITE" indicates that the USF was zero in the first year and positive in the second year.

Tables 3.29 through 3.32 present individual study area data for the historical information filed for 1995 through 1999 in the 2000 filing. Table 3.29 shows the unseparated NTS revenue requirements for each year. Table 3.30 shows the number of loops. Table 3.31 shows the unseparated NTS revenue requirement per loop. Table 3.32 shows the Universal Service Fund HCL payments.²⁸

In compiling the historical data, it is necessary to account for changes that have occurred in the study areas over time. These changes are noted in Table 3.33.²⁹ In cases where study areas have merged, the pre-merger data for all of the merged study areas have been combined and reported as the data for the surviving study area in Tables 3.29 through 3.32. In cases where there has been an ownership change resulting in a code number change, the pre-change data is reported under the new code number and name. In the case of newly created study areas, pre-creation data is reported as 0. In Table 3.28, percentage changes in the case of mergers are comparisons of the surviving study area data with the consolidated pre-merger data, and percentage changes in the case of newly created study areas formerly served by another company are comparisons of a consolidation of the new data for both companies with the old data for the former company. No attempt has been made to adjust for sales of exchanges between study areas that were in existence both before and after the sale.

Each year NECA submits detailed account data used to calculate the unseparated revenue requirement per loop for each study area that settles on a cost basis, and total attributed revenue

actual support using the model, while Table 3.26 reflects what the model support would have been if there had not been hold-harmless support. The NA entries for a time period for some companies are due to changes in the rural vs. non-rural status of those companies between the time periods, or to the changes as to which CLECs were competing with the ILECs as eligible telecommunications carriers.

28 The differences between the values in Tables 3.21 and 3.32 are due to the facts that the amounts reported by USAC in Table 3.21 are quarterly projections, while the amounts reported by NECA in Table 3.32 are based on actuals for the first quarter of each year that do not take into account subsequent quarterly updates. Neither can be taken as the amount actually paid during the year.

29 Because the study areas were matched between years by study area code number, changes in only the name of the company are not included in this list.

requirements for study areas that settle on an average schedule basis. In their filings since 1993, in addition to submitting such information for the latest year, NECA also submitted revised information for the four preceding years. The detailed account data are not reported here, but the most recent revision of the data for each year since 1988 is available in electronic form on the **FCC-State Link** web site.³⁰

30 File names are usf93r88.zip, usf94r89.zip, usf95r90.zip, usf96r91.zip, usf97r92.zip, usf98r93.zip, usf99r94.zip, usf00r95.zip, usf00r96.zip, usf00r97.zip, usf00r98.zip, and usf00r99.zip. In each case, the first number in the file name indicates the year the data were filed and the second number indicates the year covered by the data. The file usfdef98.zip contains definitions of the data in the USF files. The file usf00af.zip contains the full paper filing that was made on September 29, 2000.

Table 3.1
Embedded High-Cost Loop Fund Formulas

(Used Since 1988)

Cost Range as % of National Average % Expense Adjustment within Range

Study Areas with Over 200,000 Loops

0% - 115%	0%
115% - 160%	10%
160% - 200%	30%
200% - 250%	60%
250% and above	75%

Study Areas with 200,000 Loops or Fewer

0% - 115%	0%
115% - 150%	65%
150% and above	75%

Beginning January 1, 2000, these are only applicable to rural companies and to hold-harmless support for non-rural companies.

**Table 3.2
Universal Service High-Cost Loop Fund Payment History**

Year Costs Incurred	Payment Year	Actual Payments	Transition Factor	Projected Payments at Full Transition	Annual Growth In Payments	Full Transition
1984	1986	\$55,626,903	1/8	\$445,015,224		
1985	1987	\$125,691,874	1/4	\$502,767,496	125.96%	12.98%
1986	1988	\$183,268,189	3/8	\$488,715,171	45.81%	-2.79%
1987	1989	\$264,553,840	1/2	\$529,107,680	44.35%	8.27%
1988	1990	\$339,176,069	5/8	\$542,681,710	28.21%	2.57%
1989	1991	\$484,814,443	3/4	\$646,419,257	42.94%	19.12%
1990	1992	\$609,361,768	7/8	\$696,413,449	25.69%	7.73%
1991	1993	\$705,121,573	1	\$705,121,573	15.71%	1.25%
1992	1994	\$725,434,165	1	\$761,523,851	2.88%	8.00%
1993	1995	\$749,546,328	1	\$805,562,633	3.32%	5.78%
1994	1996	\$762,697,762	1	\$762,697,762	1.75%	-5.32%
1995	1997	\$793,564,270	1	\$816,228,224	4.05%	7.02%
1996	1998	\$827,282,022	1	\$865,779,880	4.25%	6.07%
1997	1999	\$864,183,764	1	\$906,875,403	4.46%	4.75%
1998	2000	\$893,926,377	1	\$1,055,638,314	3.44%	16.40%
1999	2001	\$919,431,884	1	\$1,182,323,655	2.85%	12.00%

Notes: Payments for 1986 though 1998 are final and not subject to further adjustment.

Payments for 1999 through 2001 are as of the March 2001 settlement cycle and subject to change due to the 24-month settlements adjustment window.

Payment amounts for 1994 through 1995 and 1997 through 2001 are limited by the USF Cap. Amounts shown in the projected at full transition column are before application of this limit.

Payments for 1996 were also limited by the USF Cap. However, since the USF Cap limit was \$776,942,246, there was no impact on actual payments. Amount in the projected payments at full transition column are actual payments.

Payments for 2000 and 2001 are calculated as if all non-rural companies have only hold-harmless support, and not forward-looking cost support. Payments for 2001 are without consideration of the phase-down provision of hold-harmless.

Table 3.3
National Exchange Carrier Association, Inc.
Pool Results - Common Line Summary

Line Item (Note 1)	Pool Year (Note 2)		Percentage Change (Note 3)
	1999	2000	
Carrier Common Line (CCL) Earned Revenues			
Premium	\$342,386,900	\$377,478,097	10.25%
Non-Premium	\$687,683	\$213,412	-68.97%
Special Access Surcharge	\$600,914	\$760,223	26.51%
CCL Net Realized Uncollectibles	\$36,888	\$44,570	20.83%
CCL Net Earned Revenues	\$343,638,609	\$378,407,162	10.12%
End-User Net Earned Revenues (Note 4)	\$527,554,053	\$560,771,229	6.30%
Total Common Line Net Earned Revenues	\$871,192,662	\$939,178,391	7.80%
Long-Term Support	\$472,774,206	\$477,262,032	0.95%
Total Common Line Revenues	\$1,343,966,868	\$1,416,440,423	5.39%
NECA Administrative Costs	\$21,174,330	\$21,294,761	0.57%
Average Schedule Company Settlements	\$266,331,000	\$267,469,000	0.43%
Common Line Expenses and Other Taxes	\$743,963,990	\$806,676,909	8.43%
Common Line Adjusted Federal Income Tax	\$65,857,983	\$68,382,393	3.83%
Total Common Line Expenses	\$1,097,327,303	\$1,163,823,063	6.06%
Common Line Residue for Distribution (Note 5)	\$246,639,565	\$252,617,360	2.42%
Common Line Average Net Investment	\$1,945,221,547	\$2,019,963,250	3.84%
Common Line Residue Ratio (Note 6)	12.68%	12.51%	-1.37%

Note 1: All of the individual line items include some estimates and are subject to further adjustments under current NECA procedures.

Note 2: The pool year is the calendar year. The 1999 pool year data are reported as of February 29, 2000. The 2000 pool year data are reported as of February 28, 2001.

Note 3: Year-to-year changes are affected by changes in the number of companies participating in NECA tariffs, sales and acquisitions of assets by participating companies, average schedule to cost conversions, and mid-year tariff changes in rate levels.

Note 4: Amount includes end-user SLC waiver revenues for NECA tariff participants.

Note 5: Residue for distribution is total revenues less total expenses.

Note 6: Residue ratio is calculated by dividing the amount of residue for distribution by the amount of average net investment and multiplying by 100.

Table 3.4
National Exchange Carrier Association, Inc.
Pool Results - Traffic Sensitive Summary

Line Item (Note 1)	Pool Year (Note 2)		Percentage Change (Note 3)
	1999	2000	
Traffic Sensitive Earned Revenues (Note 6)	\$664,721,851	\$695,261,531	4.59%
Local Switching Support (Note 6)	\$278,294,099	\$287,756,443	3.40%
Traffic Sensitive Net Realized Uncollectibles	\$98,489	\$254,720	158.63%
Traffic Sensitive Net Earned Revenues	\$942,917,461	\$982,763,254	4.23%
Total Traffic Sensitive Revenues	\$942,917,461	\$982,763,254	4.23%
NECA Administrative Costs	\$15,713,016	\$15,227,983	-3.09%
Average Schedule Company Settlements	\$369,582,395	\$372,832,979	0.88%
Traffic Sensitive Expenses & Other Taxes	\$407,479,535	\$441,267,803	8.29%
Traffic Sensitive Adjusted Federal Income Tax	\$30,555,428	\$31,861,849	4.28%
Total Traffic Sensitive Expenses	\$823,330,374	\$861,190,614	4.60%
Traffic Sensitive Residue for Distribution (Note 4)	\$119,587,087	\$121,572,640	1.66%
Traffic Sensitive Average Net Investment	\$905,415,933	\$934,840,755	3.25%
Traffic Sensitive Residue Ratio (Note 5)	13.21%	13.00%	-1.54%

Note 1: All of the individual line items include some estimates and are subject to further adjustments under current NECA procedures.

Note 2: The pool year is the calendar year. The 1998 pool year data are reported as of February 28, 1999. The 1999 pool year data are reported as of February 29, 2000.

Note 3: Year-to-year changes are affected by changes in the number of companies participating in NECA tariffs, sales and acquisitions of assets by participating companies, average schedule to cost conversions, and mid-year tariff changes in rate levels.

Note 4: Residue for distribution is total revenues less total expenses.

Note 5: Residue ratio is calculated by dividing the amount of residue for distribution by the amount of average net investment and multiplying by 100.

**Table 3.5
Long-Term Support Payment History**

Payment Year	Payments (\$ Millions)	Annual Growth In Payments
1989	\$235.7	
1990	\$262.6	11.40%
1991	\$271.7	3.49%
1992	\$305.7	12.51%
1993	\$322.7	5.53%
1994	\$346.6	7.44%
1995	\$382.3	10.27%
1996	\$425.6	11.35%
1997	\$469.5	10.31%
1998	\$476.3	1.45%
1999	\$473.2	-0.66%
2000	\$479.1	1.26%
2001	\$484.9	1.20%

Notes: Payments for 1989 through 1992 and 1994 through 1997 are as reported by NECA as of the end of February of the following year.

Payments for 1989 are for nine months only (program began April 1).

Payments for 1993 are as subsequently revised by NECA.

Payments for 1998 and 1999 are latest revisions provided by USAC.

Payments for 2000 and 2001 are projections provided by USAC.

**Table 3.6
Local Switching Support Payment History**

Payment Year	Payments (\$ Millions)	Annual Growth In Payments
1993	\$311.0	
1994	\$303.9	-2.28%
1995	\$325.3	7.04%
1996	\$348.0	6.98%
1997	\$350.6	0.75%
1998	\$387.3	10.46%
1999	\$382.9	-1.13%
2000	\$390.8	2.08%
2001	\$391.0	0.05%

Notes: Payments for 1993 - 1997 are estimates of DEM weighting impacts.

Payments for 1993 are as estimated in the May 1996 Monitoring Report in CC Docket No. 87-339.

For companies not in NECA's common line and traffic sensitive pools, an estimate was developed using the study area specific 4th quarter 1998 local switching support amounts. The 1998 levels were reduced by 5% per year to determine the 1994 - 1997 amounts.

Payments for 1998 and 1999 are latest revisions provided by USAC.

Payments for 2000 and 2001 are projections provided by USAC.

Table 3.7
High-Cost Programs Fund Size Projections and Prior Year Actuals
(in Millions of Dollars)

Programs	Total 1998	Total 1999	Total 2000	1st Quarter 2001	2nd Quarter 2001
High-Cost Loop Support	827.3	864.2	893.9	220.3	220.4
Long-Term Support	476.3	473.2	479.1	121.2	121.2
Local Switching Support	387.3	382.9	390.0	97.7	97.8
Incremental Support under the Forward-Looking Mechanism	-	-	199.4	55.9	51.3
Interstate Access Support	-	-	325.0	162.5	162.5
Prior Period True-ups	-	-	-15.1	-6.4	25.3
Administrative Expenses	4.8	3.3	2.0	1.5	1.7
Interest Income	-5.1	-2.9	-10.0	-1.4	-1.4
Total	1690.6	1720.6	2264.3	651.2	678.7

Note: Details may not appear to add to totals due to rounding

Table 3.8
High-Cost Loop Payment Projections by Jurisdiction
(Dollars)

Jurisdiction	1998 Total	1999 Total	2000 Total	2001 1st Quarter	2001 2nd Quarter
ALABAMA	21,947,616	21,762,696	22,450,089	4,037,493	3,649,314
ALASKA	31,963,777	36,946,791	38,841,252	10,578,864	10,578,864
AMERICAN SAMOA	0	0	0	0	0
ARIZONA	19,492,163	18,633,267	19,901,646	5,780,109	5,935,398
ARKANSAS	46,089,633	51,027,561	46,308,642	10,924,386	11,109,696
CALIFORNIA	28,886,748	30,136,113	28,553,226	7,235,142	7,300,860
COLORADO	29,084,089	28,273,371	28,096,014	7,209,678	7,236,648
CONNECTICUT	0	0	0	0	0
DELAWARE	0	0	0	0	0
DISTRICT OF COLUMBIA	0	0	0	0	0
FLORIDA	11,300,827	9,800,268	10,582,068	3,020,196	3,038,181
GEORGIA	41,660,333	37,700,325	42,690,783	11,392,572	11,583,594
GUAM	0	426,276	1,319,388	0	0
HAWAII	0	360,492	378,648	218,316	275,658
IDAHO	19,505,787	19,705,794	18,866,496	4,408,020	4,422,360
ILLINOIS	5,717,032	20,580,132	6,703,692	1,969,905	1,969,905
INDIANA	2,922,762	3,191,424	4,920,684	981,537	988,560
IOWA	5,682,281	3,714,780	4,380,924	1,685,040	1,685,040
KANSAS	36,263,126	39,362,535	38,856,396	11,483,820	11,770,653
KENTUCKY	14,146,447	9,484,428	9,725,148	1,378,353	1,781,064
LOUISIANA	41,626,484	40,947,558	43,967,160	10,947,825	10,980,450
MAINE	5,142,391	5,254,710	6,038,088	1,821,090	1,821,090
MARYLAND	0	0	0	0	0
MASSACHUSETTS	6,686	48,060	21,444	4,023	4,023
MICHIGAN	13,982,051	16,785,951	21,790,575	5,270,736	5,270,736
MINNESOTA	8,924,455	11,760,009	16,597,788	4,062,867	4,089,408
MISSISSIPPI	18,338,576	18,334,038	21,248,580	3,961,254	4,028,505
MISSOURI	29,578,017	33,166,833	39,819,414	8,407,842	8,334,108
MONTANA	23,467,678	25,146,267	25,776,324	6,715,701	6,715,701
NEBRASKA	6,281,317	6,645,498	8,071,248	2,309,862	2,358,180
NEVADA	3,252,723	4,236,792	4,419,954	1,567,995	1,575,723
NEW HAMPSHIRE	2,473,619	1,648,044	1,146,768	199,866	211,329
NEW JERSEY	2,012,385	0	0	0	0
NEW MEXICO	19,260,613	20,890,752	18,575,949	4,122,381	4,137,231
NEW YORK	10,664,865	13,228,377	14,991,570	2,855,505	2,855,505
NORTH CAROLINA	21,836,970	14,360,850	10,576,887	2,059,512	2,123,565
NORTH DAKOTA	5,074,893	5,063,664	7,991,145	2,568,255	2,597,187
NORTHERN MARIANA ISLANDS	3,601,484	4,742,508	2,456,736	398,790	398,790
OHIO	4,476,642	5,246,412	5,822,097	1,646,544	1,646,544
OKLAHOMA	27,353,330	27,824,181	32,956,974	8,735,445	9,333,630
OREGON	18,563,458	20,200,665	22,444,113	5,785,926	5,841,444
PENNSYLVANIA	1,383,836	901,374	1,094,916	220,998	229,239
PUERTO RICO	48,786,061	44,565,540	51,969,894	10,130,427	7,311,468
RHODE ISLAND	0	0	0	0	0
SOUTH CAROLINA	23,680,509	21,094,125	20,181,882	3,988,494	4,169,376
SOUTH DAKOTA	3,160,201	4,236,408	5,946,252	2,178,414	2,184,669
TENNESSEE	8,152,076	10,845,426	11,913,090	2,949,321	3,016,701
TEXAS	75,837,949	73,724,388	69,832,119	18,543,087	18,627,789
UTAH	2,981,619	3,936,468	3,907,836	1,108,389	1,116,885
VERMONT	4,144,186	4,274,688	3,728,442	840,435	840,435
VIRGIN ISLANDS	11,315,559	15,871,584	16,946,640	4,282,482	4,282,482
VIRGINIA	4,780,376	4,687,887	4,368,888	972,252	982,593
WASHINGTON	23,442,891	23,979,768	23,499,126	5,783,331	6,370,608
WEST VIRGINIA	17,173,230	18,514,920	18,559,623	5,196,162	5,196,162
WISCONSIN	13,108,671	14,771,628	17,633,034	5,173,371	5,214,153
WYOMING	12,501,742	16,166,460	16,673,574	3,181,950	3,182,919
INDUSTRY	831,030,165	864,208,086	893,543,226	220,293,963	220,374,423

The values in this table are based on embedded costs and do not take into account the new non-rural support mechanisms.

Table 3.9
Long-Term Support Payment Projections by Jurisdiction
(Dollars)

Jurisdiction	1998 Total	1999 Total	2000 Total	2001 1st Quarter	2001 2nd Quarter
ALABAMA	6,812,558	7,260,720	7,334,976	1,861,041	1,861,041
ALASKA	16,287,535	16,782,816	16,954,464	4,301,733	4,301,733
AMERICAN SAMOA	0	0	258,360	64,590	64,590
ARIZONA	2,996,004	3,079,740	3,111,216	791,730	793,308
ARKANSAS	14,974,038	15,238,044	15,393,852	3,905,766	3,905,766
CALIFORNIA	15,252,293	13,136,832	13,271,160	3,367,197	3,367,197
COLORADO	12,480,408	11,987,184	12,112,248	3,073,155	3,073,155
CONNECTICUT	173,885	161,316	162,960	41,349	41,349
DELAWARE	0	0	0	0	0
DISTRICT OF COLUMBIA	0	0	0	0	0
FLORIDA	6,216,006	5,267,508	5,321,388	1,350,159	1,350,159
GEORGIA	17,469,442	17,682,108	17,862,864	4,532,238	4,532,238
GUAM	1,036,397	1,926,708	1,946,412	493,848	493,848
HAWAII	253,710	0	158,700	0	0
IDAHO	2,651,783	3,424,068	3,459,084	877,641	877,641
ILLINOIS	5,260,687	6,149,376	6,212,292	1,576,203	1,576,203
INDIANA	5,051,789	5,082,132	5,134,140	1,302,630	1,302,630
IOWA	7,444,862	7,164,144	7,237,440	1,836,297	1,836,297
KANSAS	9,228,572	11,335,920	11,451,864	2,905,596	2,905,596
KENTUCKY	5,274,410	4,849,836	4,899,432	1,243,104	1,243,104
LOUISIANA	17,112,419	16,559,940	16,729,284	4,244,601	4,244,601
MAINE	5,566,003	5,947,728	6,008,532	1,524,510	1,524,510
MARYLAND	93,174	90,408	91,332	23,175	23,175
MASSACHUSETTS	89,836	101,184	102,228	25,938	25,938
MICHIGAN	8,628,866	9,721,740	9,821,136	2,491,857	2,491,857
MINNESOTA	11,401,747	12,029,652	12,154,464	3,083,412	3,083,967
MISSISSIPPI	4,903,515	5,024,460	5,075,832	1,287,858	1,287,858
MISSOURI	10,545,430	10,608,516	10,660,200	2,719,158	2,719,158
MONTANA	9,989,579	9,907,968	10,009,296	2,539,587	2,539,587
NEBRASKA	3,723,244	3,821,904	3,861,012	979,629	979,629
NEVADA	1,029,177	907,116	916,380	232,506	232,506
NEW HAMPSHIRE	1,583,426	1,496,724	1,512,012	383,634	383,634
NEW JERSEY	0	0	0	0	0
NEW MEXICO	5,929,144	6,097,620	6,159,972	1,562,934	1,562,991
NEW YORK	7,008,888	6,737,412	6,806,316	1,726,923	1,726,923
NORTH CAROLINA	13,015,756	11,931,264	12,053,268	3,058,197	3,058,197
NORTH DAKOTA	5,440,606	5,921,508	5,982,072	1,517,787	1,517,787
NORTHERN MARIANA ISLANDS	0	0	0	0	0
OHIO	5,189,569	5,160,552	5,213,316	1,322,739	1,322,739
OKLAHOMA	15,826,197	16,246,176	16,412,304	4,164,177	4,164,177
OREGON	10,471,338	9,159,840	9,253,548	2,347,836	2,347,836
PENNSYLVANIA	14,037,268	13,993,764	14,136,852	3,586,851	3,586,851
PUERTO RICO	93,890,023	89,253,780	91,621,539	22,771,650	22,771,650
RHODE ISLAND	0	0	0	0	0
SOUTH CAROLINA	9,971,023	10,986,012	11,098,404	2,815,905	2,815,905
SOUTH DAKOTA	4,331,610	4,989,084	5,040,072	1,278,795	1,278,795
TENNESSEE	9,452,075	10,287,924	10,393,116	2,636,979	2,636,979
TEXAS	29,628,911	29,350,572	29,650,692	7,523,055	7,523,055
UTAH	1,268,015	1,472,940	1,488,012	377,547	377,547
VERMONT	3,291,398	2,364,576	2,388,756	606,078	606,078
VIRGIN ISLANDS	4,935,577	7,133,280	7,206,216	1,828,386	1,828,386
VIRGINIA	3,348,990	3,308,460	3,342,300	848,019	848,019
WASHINGTON	12,470,927	13,133,580	13,267,908	3,366,363	3,366,363
WEST VIRGINIA	1,069,241	1,050,600	1,061,352	269,286	269,286
WISCONSIN	13,716,424	13,294,332	12,832,080	3,407,577	3,407,577
WYOMING	4,082,462	4,455,408	4,500,960	1,142,001	1,142,001
INDUSTRY	471,906,235	473,074,476	479,133,615	121,219,227	121,221,417

Table 3.10
Local Switching Support Payment Projections by Jurisdiction
(Dollars)

Jurisdiction	1998 Total	1999 Total	2000 Total	2001 1st Quarter	2001 2nd Quarter
ALABAMA	9,863,336	8,463,948	6,553,500	1,628,877	1,628,877
ALASKA	12,153,666	13,964,748	15,444,060	4,031,385	4,031,385
AMERICAN SAMOA	0	0	332,736	53,103	53,103
ARIZONA	9,271,191	9,825,564	10,326,636	2,808,546	2,911,386
ARKANSAS	7,457,783	7,835,064	7,767,324	2,048,841	2,048,841
CALIFORNIA	6,954,385	7,369,860	7,454,040	1,836,417	1,836,417
COLORADO	3,818,128	3,823,776	4,030,632	1,061,976	1,061,976
CONNECTICUT	1,035,238	763,140	722,796	149,574	149,574
DELAWARE	0	0	0	0	0
DISTRICT OF COLUMBIA	0	0	0	0	0
FLORIDA	4,220,463	3,634,716	3,755,964	1,013,583	1,013,583
GEORGIA	13,521,941	12,319,464	12,907,368	3,183,981	3,183,981
GUAM	0	0	0	0	0
HAWAII	1,093,850	515,076	785,712	204,096	204,096
IDAHO	6,202,340	6,306,780	6,609,252	1,656,483	1,656,483
ILLINOIS	11,998,373	11,859,864	11,883,972	2,946,900	2,946,900
INDIANA	8,341,721	7,672,452	9,039,756	2,311,407	2,311,407
IOWA	15,075,855	13,838,064	15,022,572	3,605,559	3,605,559
KANSAS	14,131,234	13,502,196	13,598,664	3,629,430	3,629,430
KENTUCKY	5,490,674	4,943,640	4,965,276	1,270,506	1,270,506
LOUISIANA	6,574,765	7,374,156	6,710,328	1,717,377	1,717,377
MAINE	7,714,481	6,612,156	7,473,528	1,855,107	1,855,107
MARYLAND	473,396	444,768	460,944	118,791	118,791
MASSACHUSETTS	383,572	375,864	470,220	118,155	118,155
MICHIGAN	8,270,244	7,909,368	7,869,024	2,024,358	2,024,358
MINNESOTA	17,515,801	16,857,420	17,304,876	4,420,995	4,432,968
MISSISSIPPI	3,596,718	3,381,264	3,802,020	902,331	902,331
MISSOURI	7,656,167	7,513,380	8,184,984	2,136,834	2,136,834
MONTANA	8,932,723	8,864,292	9,331,704	2,338,485	2,338,485
NEBRASKA	10,129,690	10,225,176	11,089,044	2,815,350	2,815,350
NEVADA	5,815,124	5,707,092	6,354,036	1,638,654	1,638,654
NEW HAMPSHIRE	4,699,169	5,044,056	4,892,580	1,204,482	1,204,482
NEW JERSEY	1,232,425	1,364,556	970,056	270,429	270,429
NEW MEXICO	8,400,965	6,090,960	9,122,412	1,688,787	1,688,832
NEW YORK	17,322,341	18,307,884	18,517,740	4,573,215	4,573,215
NORTH CAROLINA	6,082,662	5,617,536	5,934,828	1,405,020	1,405,020
NORTH DAKOTA	10,830,498	10,495,152	10,478,196	2,460,444	2,460,444
NORTHERN MARIANA ISLANDS	667,800	2,085,096	727,284	210,798	210,798
OHIO	4,473,912	4,599,732	4,654,416	1,196,730	1,196,730
OKLAHOMA	15,840,705	13,225,536	13,178,088	3,517,293	3,517,293
OREGON	7,255,242	7,238,016	7,365,696	1,888,620	1,888,620
PENNSYLVANIA	6,905,817	6,861,108	7,010,208	1,666,395	1,666,395
PUERTO RICO	0	0	0	0	0
RHODE ISLAND	0	0	0	0	0
SOUTH CAROLINA	11,067,574	10,598,415	10,728,084	1,809,351	1,809,351
SOUTH DAKOTA	9,652,394	9,095,544	9,934,260	2,408,025	2,408,025
TENNESSEE	8,401,479	8,048,940	7,549,956	1,985,361	1,985,361
TEXAS	16,636,659	16,481,568	18,153,096	4,579,386	4,579,386
UTAH	4,860,155	5,996,136	5,367,252	1,406,709	1,406,709
VERMONT	4,716,883	5,208,372	4,835,772	1,249,578	1,249,578
VIRGIN ISLANDS	0	0	0	0	0
VIRGINIA	4,681,597	4,366,728	4,096,092	1,193,049	1,193,049
WASHINGTON	5,850,540	5,897,460	5,845,440	1,466,793	1,466,793
WEST VIRGINIA	3,235,899	3,573,288	3,533,544	923,655	923,655
WISCONSIN	22,644,525	22,547,160	22,103,028	5,509,569	5,509,569
WYOMING	5,172,113	4,745,868	5,583,684	1,531,056	1,531,056
INDUSTRY	388,324,213	381,258,903	390,832,680	97,671,846	97,786,704

Table 3.11
Interstate Access Support Payment Projections by Jurisdiction
(Dollars)

Jurisdiction	1998 Total	1999 Total	2000 Total	2001 1st Quarter	2001 2nd Quarter
ALABAMA	0	0	9,091,518	4,545,759	4,545,759
ALASKA	0	0	0	0	0
AMERICAN SAMOA	0	0	0	0	0
ARIZONA	0	0	2,162,622	1,081,311	1,081,311
ARKANSAS	0	0	3,529,674	1,764,837	1,764,837
CALIFORNIA	0	0	16,267,254	8,133,627	8,133,627
COLORADO	0	0	8,172,504	4,086,252	4,086,252
CONNECTICUT	0	0	0	0	0
DELAWARE	0	0	194,226	97,113	97,113
DISTRICT OF COLUMBIA	0	0	0	0	0
FLORIDA	0	0	31,502,988	15,751,494	15,751,494
GEORGIA	0	0	5,955,450	2,977,725	2,977,725
GUAM	0	0	0	0	0
HAWAII	0	0	1,515,258	757,629	757,629
IDAHO	0	0	6,978,900	3,489,450	3,489,450
ILLINOIS	0	0	6,302,106	3,151,053	3,151,053
INDIANA	0	0	11,775,852	5,887,926	5,887,926
IOWA	0	0	3,833,220	1,916,610	1,916,610
KANSAS	0	0	3,496,020	1,748,010	1,748,010
KENTUCKY	0	0	9,283,572	4,641,786	4,641,786
LOUISIANA	0	0	5,617,266	2,808,633	2,808,633
MAINE	0	0	394,560	197,280	197,280
MARYLAND	0	0	1,915,254	957,627	957,627
MASSACHUSETTS	0	0	718,296	359,148	359,148
MICHIGAN	0	0	73,842	36,921	36,921
MINNESOTA	0	0	1,817,616	908,808	908,808
MISSISSIPPI	0	0	6,128,496	3,064,248	3,064,248
MISSOURI	0	0	8,107,644	4,053,822	4,053,822
MONTANA	0	0	251,454	125,727	125,727
NEBRASKA	0	0	577,518	288,759	288,759
NEVADA	0	0	4,364,736	2,182,368	2,182,368
NEW HAMPSHIRE	0	0	1,026,156	513,078	513,078
NEW JERSEY	0	0	2,564,148	1,282,074	1,282,074
NEW MEXICO	0	0	3,849,036	1,924,518	1,924,518
NEW YORK	0	0	12,306,168	6,153,084	6,153,084
NORTH CAROLINA	0	0	5,770,230	2,885,115	2,885,115
NORTH DAKOTA	0	0	507,486	253,743	253,743
NORTHERN MARIANA ISLANDS	0	0	123,876	61,938	61,938
OHIO	0	0	3,855,204	1,927,602	1,927,602
OKLAHOMA	0	0	3,542,790	1,771,395	1,771,395
OREGON	0	0	7,865,832	3,932,916	3,932,916
PENNSYLVANIA	0	0	6,660,918	3,330,459	3,330,459
PUERTO RICO	0	0	0	0	0
RHODE ISLAND	0	0	50,484	25,242	25,242
SOUTH CAROLINA	0	0	8,505,270	4,252,635	4,252,635
SOUTH DAKOTA	0	0	36,654	18,327	18,327
TENNESSEE	0	0	4,662,288	2,331,144	2,331,144
TEXAS	0	0	19,552,260	9,776,130	9,776,130
UTAH	0	0	1,399,866	699,933	699,933
VERMONT	0	0	200,286	100,143	100,143
VIRGIN ISLANDS	0	0	0	0	0
VIRGINIA	0	0	25,298,514	12,649,257	12,649,257
WASHINGTON	0	0	11,148,138	5,574,069	5,574,069
WEST VIRGINIA	0	0	9,855,282	4,927,641	4,927,641
WISCONSIN	0	0	1,303,812	651,906	651,906
WYOMING	0	0	3,030,234	1,515,117	1,515,117
INDUSTRY	0	0	283,142,778	141,571,389	141,571,389

Table 3.12
Total High-Cost Support Payment Projections by Jurisdiction
(Dollars)

Jurisdiction	1998 Total	1999 Total	2000 Total	2001 1st Quarter	2001 2nd Quarter
ALABAMA	38,623,510	37,487,364	45,430,083	12,073,170	11,684,991
ALASKA	60,404,979	67,694,355	71,239,776	18,911,982	18,911,982
AMERICAN SAMOA	0	0	591,096	117,693	117,693
ARIZONA	31,759,359	31,538,571	35,502,120	10,461,696	10,721,403
ARKANSAS	68,521,453	74,100,669	72,999,492	18,643,830	18,829,140
CALIFORNIA	51,093,426	50,642,805	65,545,680	20,572,383	20,638,101
COLORADO	45,382,625	44,084,331	52,411,398	15,431,061	15,458,031
CONNECTICUT	1,209,123	924,456	885,756	190,923	190,923
DELAWARE	0	0	194,226	97,113	97,113
DISTRICT OF COLUMBIA	0	0	0	0	0
FLORIDA	21,737,296	18,702,492	51,162,408	21,135,432	21,153,417
GEORGIA	72,651,716	67,701,897	79,416,465	22,086,516	22,277,538
GUAM	1,036,397	2,352,984	3,265,800	493,848	493,848
HAWAII	1,347,560	875,568	2,838,318	1,180,041	1,237,383
IDAHO	28,359,910	29,436,642	35,913,732	10,431,594	10,445,934
ILLINOIS	22,976,092	38,589,372	31,102,062	9,644,061	9,644,061
INDIANA	16,316,272	15,946,008	30,870,432	10,483,500	10,490,523
IOWA	28,202,998	24,716,988	30,474,156	9,043,506	9,043,506
KANSAS	59,622,933	64,200,651	67,402,944	19,766,856	20,053,689
KENTUCKY	24,911,532	19,277,904	28,873,428	8,533,749	8,936,460
LOUISIANA	65,313,667	64,881,654	73,024,038	19,718,436	19,751,061
MAINE	18,422,875	17,814,594	19,914,708	5,397,987	5,397,987
MARYLAND	566,570	535,176	2,467,530	1,099,593	1,099,593
MASSACHUSETTS	480,094	525,108	1,312,188	507,264	507,264
MICHIGAN	30,881,161	34,417,059	39,554,577	9,823,872	9,823,872
MINNESOTA	37,842,002	40,647,081	47,874,744	12,476,082	12,515,151
MISSISSIPPI	26,838,809	26,739,762	36,254,928	9,215,691	9,282,942
MISSOURI	47,779,614	51,288,729	66,772,242	17,317,656	17,243,922
MONTANA	42,389,980	43,918,527	45,368,778	11,719,500	11,719,500
NEBRASKA	20,134,251	20,692,578	23,598,822	6,393,600	6,441,918
NEVADA	10,097,024	10,851,000	16,055,106	5,621,523	5,629,251
NEW HAMPSHIRE	8,756,214	8,188,824	8,577,516	2,301,060	2,312,523
NEW JERSEY	3,244,810	1,364,556	3,534,204	1,552,503	1,552,503
NEW MEXICO	33,590,721	33,079,332	37,707,369	9,298,620	9,313,572
NEW YORK	34,996,093	38,273,673	52,621,794	15,308,727	15,308,727
NORTH CAROLINA	40,935,388	31,909,650	34,335,213	9,407,844	9,471,897
NORTH DAKOTA	21,345,997	21,480,324	24,958,899	6,800,229	6,829,161
NORTHERN MARIANA ISLANDS	4,269,284	6,827,604	3,307,896	671,526	671,526
OHIO	14,140,123	15,006,696	19,545,033	6,093,615	6,093,615
OKLAHOMA	59,020,232	57,295,893	66,090,156	18,188,310	18,786,495
OREGON	36,290,038	36,598,521	46,929,189	13,955,298	14,010,816
PENNSYLVANIA	22,326,922	21,756,246	28,902,894	8,804,703	8,812,944
PUERTO RICO	142,676,084	133,819,320	143,591,433	32,902,077	30,083,118
RHODE ISLAND	0	0	50,484	25,242	25,242
SOUTH CAROLINA	44,719,106	42,678,552	50,513,640	12,866,385	13,047,267
SOUTH DAKOTA	17,144,205	18,321,036	20,957,238	5,883,561	5,889,816
TENNESSEE	26,005,629	29,182,290	34,518,450	9,902,805	9,970,185
TEXAS	122,103,519	119,556,528	137,188,167	40,421,658	40,506,360
UTAH	9,109,789	11,405,544	12,162,966	3,592,578	3,601,074
VERMONT	12,152,466	11,847,636	11,153,256	2,796,234	2,796,234
VIRGIN ISLANDS	16,251,136	23,004,864	24,152,856	6,110,868	6,110,868
VIRGINIA	12,810,963	12,363,075	37,105,794	15,662,577	15,672,918
WASHINGTON	41,764,358	43,010,808	53,760,612	16,190,556	16,777,833
WEST VIRGINIA	21,478,371	23,138,808	33,009,801	11,316,744	11,316,744
WISCONSIN	49,469,620	50,613,120	53,871,954	14,742,423	14,783,205
WYOMING	21,756,317	25,367,736	29,788,452	7,370,124	7,371,093
INDUSTRY	1,691,260,613	1,718,541,465	2,046,652,299	580,756,425	580,953,933

The values in this table are based on embedded costs and do not take into account the new non-rural support mechanisms.

Table 3.13
High-Cost Support by Jurisdiction Using the New Non-Rural Support Mechanisms
(Total Projected 2001 Support Payments in Dollars)

Jurisdiction	Non-Rural Companies			Rural Companies		Total Projected High-Cost Support
	High-Cost Model Support	Hold-Harmless Support	Interstate Access Support	HCL, LSS, and LTS Support Payments	Interstate Access Support	
Alabama	46,444,853	0	17,433,612	28,556,928	749,424	93,184,817
Alaska	0	0	0	75,647,928	0	75,647,928
American Samoa	0	0	0	470,772	0	470,772
Arizona	0	0	0	37,662,792	4,325,244	41,988,036
Arkansas	0	0	7,059,348	68,257,212	0	75,316,560
California	0	5,977,972	27,094,908	44,039,928	5,439,600	82,552,408
Colorado	0	0	16,345,008	45,487,116	0	61,832,124
Connecticut	0	0	0	763,692	0	763,692
Delaware	0	0	388,452	0	0	388,452
District of Columbia	0	0	0	0	0	0
Florida	0	0	43,938,096	21,607,692	19,067,880	84,613,668
Georgia	0	0	11,682,312	77,199,252	228,588	89,110,152
Guam	0	0	0	1,975,392	0	1,975,392
Hawaii	0	0	3,030,516	1,919,016	0	4,949,532
Idaho	0	0	0	27,825,936	13,957,800	41,783,736
Illinois	0	0	12,440,220	25,972,032	163,992	38,576,244
Indiana	0	0	20,781,876	18,410,388	2,769,828	41,962,092
Iowa	0	0	0	28,507,584	7,666,440	36,174,024
Kansas	0	0	730,356	73,219,812	6,261,684	80,211,852
Kentucky	0	0	17,974,944	17,178,696	592,200	35,745,840
Louisiana	0	0	11,234,532	67,769,712	0	79,004,244
Maine	8,883,203	0	789,120	20,802,828	0	30,475,151
Maryland	0	0	3,830,508	567,864	0	4,398,372
Massachusetts	0	0	1,436,592	592,464	0	2,029,056
Michigan	0	0	147,684	39,147,804	0	39,295,488
Minnesota	0	0	2,139,420	46,363,644	1,495,812	49,998,876
Mississippi	103,702,435	0	12,256,992	24,874,776	0	140,834,203
Missouri	0	170,447	9,605,772	51,025,860	6,609,516	67,411,595
Montana	4,309,109	0	29,664	37,255,092	473,244	42,067,109
Nebraska	0	0	0	24,612,636	1,155,036	25,767,672
Nevada	0	0	4,662,300	13,787,532	4,067,172	22,517,004
New Hampshire	0	0	2,052,312	7,197,780	0	9,250,092
New Jersey	0	0	4,770,684	1,081,716	357,612	6,210,012
New Mexico	0	0	3,198,120	29,555,148	4,499,952	37,253,220
New York	0	0	17,388,264	36,622,572	7,224,072	61,234,908
North Carolina	0	2,450,352	11,540,460	23,896,776	0	37,887,588
North Dakota	0	0	1,014,972	26,301,672	0	27,316,644
Northern Mariana Islands	0	0	0	2,438,352	247,752	2,686,104
Ohio	0	105,840	7,710,408	16,558,212	0	24,374,460
Oklahoma	0	0	7,085,580	68,060,400	0	75,145,980
Oregon	0	0	13,907,052	40,311,600	1,824,612	56,043,264
Pennsylvania	0	0	2,927,880	21,929,940	10,393,956	35,251,776
Puerto Rico	0	121,936,623	0	0	0	121,936,623
Rhode Island	0	0	100,968	0	0	100,968
South Carolina	0	0	15,388,992	35,178,528	1,621,548	52,189,068
South Dakota	0	0	73,308	23,485,956	0	23,559,264
Tennessee	0	0	7,232,940	30,556,164	2,091,636	39,880,740
Texas	0	0	29,168,088	122,920,920	9,936,432	162,025,440
Utah	0	0	1,843,620	11,604,564	956,112	14,404,296
Vermont	10,021,319	0	400,572	10,784,364	0	21,206,255
Virgin Islands	0	0	0	24,443,472	0	24,443,472
Virginia	0	0	44,390,076	12,094,644	6,206,952	62,691,672
Washington	0	0	20,420,676	44,815,056	1,875,600	67,111,332
West Virginia	25,707,780	0	11,859,264	25,556,412	7,851,300	70,974,756
Wisconsin	0	0	2,338,560	56,525,196	269,064	59,132,820
Wyoming	6,063,034	0	5,623,992	23,423,904	436,476	35,547,406
Reserved (IAS)	0	0	TBD	0	TBD	83,714,444
Total Industry	205,131,733	130,641,234	435,469,020	1,616,845,728	130,816,536	2,602,618,695

Table 3.14
Net Revenues from All High-Cost Support Programs (2000)
(Annual Payments and Contributions in Thousands)

Jurisdiction	Payments from USF to Carriers		Estimated Contributions to USF		Net Revenues *	
	Total	Monthly per Loop	Total	Monthly per Loop	Total	Monthly per Loop
Alabama	\$87,650	\$2.90	\$30,123	\$1.00	\$57,527	\$1.90
Alaska	71,240	12.94	5,518	1.00	\$65,722	11.94
American Samoa	591	4.69	0	0.00	591	4.69
Arizona	35,414	0.99	45,121	1.27	-9,707	-0.27
Arkansas	72,887	4.05	18,486	1.03	54,401	3.02
California	65,692	0.24	207,379	0.76	-141,687	-0.52
Colorado	52,369	1.52	45,422	1.32	6,947	0.20
Connecticut	886	0.03	35,817	1.23	-34,932	-1.20
Delaware	195	0.03	9,069	1.30	-8,874	-1.27
District of Columbia	0	0.00	12,867	1.16	-12,867	-1.16
Florida	50,466	0.37	151,631	1.12	-101,164	-0.75
Georgia	79,527	1.27	72,363	1.16	7,165	0.11
Guam	3,266	3.51	672	0.72	2,594	2.79
Hawaii	2,055	0.24	8,618	0.99	-6,564	-0.76
Idaho	35,850	4.07	11,256	1.28	24,595	2.79
Illinois	31,393	0.31	98,842	0.99	-67,450	-0.67
Indiana	30,731	0.70	40,996	0.93	-10,264	-0.23
Iowa	30,431	1.51	21,750	1.08	8,681	0.43
Kansas	67,243	3.26	22,494	1.09	44,749	2.17
Kentucky	29,606	1.13	27,976	1.06	1,630	0.06
Louisiana	72,848	2.35	30,848	0.99	42,000	1.35
Maine	30,713	2.97	10,013	0.97	20,700	2.00
Maryland	2,394	0.05	48,755	1.06	-46,360	-1.01
Massachusetts	1,269	0.02	60,025	1.09	-58,757	-1.07
Michigan	39,571	0.50	63,514	0.81	-23,943	-0.31
Minnesota	48,094	1.31	40,130	1.09	7,964	0.22
Mississippi	133,052	7.81	18,877	1.11	114,175	6.70
Missouri	66,380	1.53	43,176	0.99	23,204	0.53
Montana	46,391	7.18	8,376	1.30	38,014	5.88
Nebraska	23,621	1.96	13,964	1.16	9,657	0.80
Nevada	14,680	0.93	20,021	1.27	-5,341	-0.34
New Hampshire	8,544	0.81	14,283	1.36	-5,739	-0.55
New Jersey	3,504	0.04	91,976	1.14	-88,472	-1.09
New Mexico	37,701	3.29	14,957	1.31	22,744	1.99
New York	53,021	0.34	159,144	1.03	-106,123	-0.69
North Carolina	34,304	0.56	65,191	1.07	-30,887	-0.51
North Dakota	24,969	4.98	6,150	1.23	18,819	3.75
Northern Mariana Islands	3,310	11.06	250	0.84	3,060	10.22
Ohio	19,587	0.23	76,233	0.91	-56,646	-0.67
Oklahoma	65,942	2.63	24,417	0.98	41,525	1.66
Oregon	46,888	1.84	28,937	1.13	17,951	0.70
Pennsylvania	28,812	0.28	92,121	0.91	-63,309	-0.62
Puerto Rico	143,591	9.24	12,891	0.83	130,701	8.41
Rhode Island	25	0.00	9,839	1.21	-9,814	-1.21
South Carolina	50,342	1.80	32,039	1.15	18,303	0.65
South Dakota	20,953	4.07	6,826	1.32	14,128	2.74
Tennessee	34,352	0.83	42,893	1.04	-8,541	-0.21
Texas	136,446	0.86	139,931	0.89	-3,485	-0.02
Utah	12,347	0.87	17,143	1.21	-4,795	-0.34
Vermont	25,913	5.19	6,274	1.26	19,638	3.93
Virgin Islands	24,153	29.94	1,295	1.60	22,858	28.33
Virginia	37,126	0.65	66,631	1.17	-29,505	-0.52
Washington	51,259	1.14	49,844	1.11	1,414	0.03
West Virginia	63,061	5.18	12,561	1.03	50,500	4.15
Wisconsin	53,860	1.29	36,359	0.87	17,501	0.42
Wyoming	30,386	8.52	5,208	1.46	25,178	7.06
Industry Total	\$2,236,901	\$1.01	\$2,236,901	\$1.01	\$0	\$0.00

Notes: Figures may not add due to rounding. Support payments do not include quarterly true-ups. USF is an abbreviation for the Universal Service Fund.
* Net revenues are positive when payments from USF to carriers exceed contributions to USF.

Table 3.15
High-Cost Loop Fund
1999 Data by Jurisdiction

Jurisdiction	Unseparated NTS Revenue Requirement \$	Number of Loops	Unseparated NTS Revenue Requirement per Loop \$	Universal Service Fund Payments for 2001 \$	Percent of Total %
Alabama	686,660,612	2,521,633	272.31	16,887,615	1.837
Alaska	180,793,714	458,700	394.14	47,425,109	5.158
American Samoa	2,903,858	10,506	276.40	0	0.000
Arizona	882,909,510	2,971,550	297.12	22,808,095	2.481
Arkansas	529,231,987	1,501,281	352.52	40,860,509	4.444
California	4,123,880,671	22,736,457	181.38	29,839,113	3.246
Colorado	899,110,174	2,864,170	313.92	29,344,813	3.192
Connecticut	522,337,127	2,435,206	214.49	0	0.000
Delaware	121,893,846	582,735	209.18	0	0.000
District of Columbia	85,008,454	926,875	91.72	0	0.000
Florida	2,964,758,866	11,309,559	262.15	12,716,955	1.383
Georgia	1,583,996,113	5,208,825	304.10	44,194,120	4.807
Guam	23,302,407	77,609	300.25	108,887	0.012
Hawaii	163,755,763	722,416	226.68	704,110	0.077
Idaho	219,184,520	733,300	298.90	17,528,913	1.907
Illinois	1,489,986,958	8,330,425	178.86	8,069,475	0.878
Indiana	799,961,984	3,681,284	217.31	3,986,397	0.434
Iowa	361,603,513	1,677,629	215.54	6,910,397	0.752
Kansas	537,476,889	1,720,106	312.47	44,617,049	4.853
Kentucky	653,288,142	2,191,588	298.09	5,792,879	0.630
Louisiana	775,465,245	2,585,779	299.90	42,853,060	4.661
Maine	232,296,565	861,935	269.51	7,340,384	0.798
Maryland	743,526,620	3,840,931	193.58	0	0.000
Massachusetts	853,226,779	4,586,982	186.01	17,853	0.002
Michigan	1,386,726,066	6,531,214	212.32	20,476,679	2.227
Minnesota	696,704,941	3,069,719	226.96	16,959,454	1.845
Mississippi	500,816,851	1,420,042	352.68	21,433,150	2.331
Missouri	1,003,379,117	3,626,683	276.67	36,770,282	4.000
Montana	196,668,837	538,433	365.26	26,699,956	2.904
Nebraska	265,374,189	1,006,467	263.67	9,301,737	1.012
Nevada	253,260,295	1,317,578	192.22	6,237,135	0.678
New Hampshire	217,563,829	875,302	248.56	830,275	0.090
New Jersey	1,399,784,994	6,749,679	207.39	0	0.000
New Mexico	309,489,501	954,496	324.24	17,214,723	1.872
New York	2,820,068,086	12,818,544	220.00	11,632,691	1.265
North Carolina	1,419,563,821	5,093,322	278.71	9,234,675	1.004
North Dakota	117,345,925	417,866	280.82	10,184,756	1.108
Northern Mariana Islands	9,925,146	24,945	397.88	1,640,608	0.178
Ohio	1,401,401,780	7,005,959	200.03	6,643,342	0.723
Oklahoma	570,441,282	2,085,686	273.50	34,407,241	3.742
Oregon	604,247,669	2,129,008	283.82	22,794,715	2.479
Pennsylvania	1,824,256,539	8,468,821	215.41	866,894	0.094
Puerto Rico	636,129,956	1,294,704	491.33	60,874,115	6.621
Rhode Island	140,076,930	678,123	206.57	0	0.000
South Carolina	740,766,066	2,329,487	318.00	19,486,642	2.120
South Dakota	123,044,579	429,397	286.55	9,005,715	0.980
Tennessee	961,057,750	3,447,390	278.78	11,982,285	1.303
Texas	3,575,664,702	13,174,403	271.41	73,327,198	7.976
Utah	297,699,535	1,176,369	253.07	4,323,690	0.470
Vermont	124,695,347	416,267	299.56	3,829,924	0.417
Virgin Islands	43,856,730	67,229	652.35	17,252,409	1.877
Virginia	1,140,719,000	4,762,112	239.54	3,361,561	0.366
Washington	929,755,412	3,748,908	248.01	22,637,520	2.462
West Virginia	340,544,274	1,014,109	335.81	21,919,660	2.384
Wisconsin	745,943,668	3,478,269	214.46	19,835,196	2.157
Wyoming	136,298,486	297,043	458.85	16,198,129	1.762
Industry Total	44,369,831,619	184,985,055	239.86	919,368,091	100.000

Table 3.16
High-Cost Loop Fund
Percentage Changes from 1998 to 1999 by Jurisdiction

Jurisdiction	Unseparated NTS Revenue Requirement	Number of Loops	Unseparated NTS Revenue Requirement per Loop	Universal Service Fund Payments in Later Year*
Alabama	2.69	2.31	0.38	-18.02
Alaska	13.34	11.67	1.50	23.02
American Samoa	-5.55	-0.06	-5.50	0.00
Arizona	4.04	3.51	0.52	19.30
Arkansas	4.90	5.57	-0.63	-8.54
California	0.96	2.32	-1.33	6.43
Colorado	4.50	3.89	0.59	-1.51
Connecticut	6.64	10.11	-3.15	0.00
Delaware	8.94	4.40	4.34	0.00
District of Columbia	5.38	-0.81	6.24	0.00
Florida	4.26	3.20	1.03	22.50
Georgia	5.25	4.07	1.13	5.03
Guam	-2.42	3.41	-5.63	-91.10
Hawaii	-3.13	0.63	-3.73	86.10
Idaho	-1.32	3.74	-4.88	-6.99
Illinois	1.02	1.49	-0.46	21.79
Indiana	-0.19	2.57	-2.69	-13.42
Iowa	-1.21	2.22	-3.36	49.61
Kansas	6.39	4.21	2.09	20.31
Kentucky	1.34	2.71	-1.33	-41.18
Louisiana	1.92	2.23	-0.30	0.21
Maine	-3.32	4.48	-7.46	6.52
Maryland	0.83	5.64	-4.55	0.00
Massachusetts	8.46	1.61	6.75	-10.77
Michigan	3.95	1.84	2.08	-3.06
Minnesota	1.90	2.58	-0.66	9.69
Mississippi	3.55	3.69	-0.14	6.92
Missouri	4.13	5.09	-0.91	-2.98
Montana	-0.76	2.80	-3.46	3.12
Nebraska	1.49	-0.81	2.32	17.04
Nevada	8.00	3.14	4.72	35.23
New Hampshire	-1.37	3.71	-4.90	-34.69
New Jersey	5.71	4.24	1.42	0.00
New Mexico	-4.59	3.21	-7.55	-11.86
New York	4.15	-0.19	4.35	-20.52
North Carolina	3.87	3.06	0.79	-19.23
North Dakota	0.75	-1.39	2.17	17.03
Northern Mariana Islands	4.17	20.86	-13.82	-32.35
Ohio	-0.68	1.75	-2.39	11.83
Oklahoma	2.29	3.36	-1.04	8.85
Oregon	-0.73	2.43	-3.08	3.67
Pennsylvania	3.73	3.13	0.59	-17.47
Puerto Rico	13.18	2.61	10.30	34.95
Rhode Island	-4.25	2.59	-6.66	0.00
South Carolina	3.79	3.62	0.17	1.23
South Dakota	2.74	2.72	0.02	32.34
Tennessee	3.41	2.33	1.05	8.07
Texas	3.92	4.42	-0.48	4.17
Utah	-2.41	3.36	-5.58	12.49
Vermont	-1.74	3.58	-5.14	2.81
Virgin Islands	5.04	6.32	-1.20	2.39
Virginia	3.98	4.11	-0.12	-8.11
Washington	1.44	2.36	-0.90	-1.76
West Virginia	4.76	2.79	1.91	19.03
Wisconsin	0.07	2.54	-2.40	15.61
Wyoming	-0.98	2.48	-3.37	-6.70
Industry Total	3.03	2.86	0.17	5.14

* Percentage changes from 2000 to 2001

Table 3.17
Unseparated Non-Traffic-Sensitive Revenue Requirement by Jurisdiction (\$)

Jurisdiction	1995	1996	1997	1998	1999
Alabama	609,062,745	631,828,641	662,073,026	668,647,749	686,660,612
Alaska	138,268,783	140,494,745	152,545,647	159,510,611	180,793,714
American Samoa	0	0	3,043,804	3,074,550	2,903,858
Arizona	706,764,207	786,337,269	834,038,873	848,586,754	882,909,510
Arkansas	443,288,187	486,859,814	499,653,535	504,516,460	529,231,987
California	3,987,793,499	3,961,479,428	4,189,430,995	4,084,698,690	4,123,880,671
Colorado	624,992,032	778,763,549	821,988,097	860,351,989	899,110,174
Connecticut	468,043,756	456,839,287	482,711,523	489,821,584	522,337,127
Delaware	103,083,297	104,426,119	112,419,198	111,890,102	121,893,846
District of Columbia	65,032,574	59,202,254	81,398,030	80,666,919	85,008,454
Florida	2,834,515,864	2,837,838,204	2,815,055,832	2,843,495,722	2,964,758,866
Georgia	1,333,769,587	1,446,357,850	1,478,412,678	1,505,028,358	1,583,996,113
Guam	0	0	21,869,970	23,879,956	23,302,407
Hawaii	181,548,629	178,053,181	164,026,627	169,047,351	163,755,763
Idaho	194,654,391	217,405,322	223,754,807	222,119,143	219,184,520
Illinois	1,227,780,436	1,448,982,644	1,475,790,318	1,474,895,631	1,489,986,958
Indiana	739,250,292	759,298,700	782,326,327	801,468,293	799,961,984
Iowa	319,033,078	361,658,305	370,804,771	366,032,461	361,603,513
Kansas	426,542,110	461,886,165	483,484,063	505,213,309	537,476,889
Kentucky	580,898,236	616,372,786	617,954,481	644,659,396	653,288,142
Louisiana	732,257,049	747,077,140	746,633,387	760,846,005	775,465,245
Maine	236,278,852	230,135,507	234,093,623	240,271,055	232,296,565
Maryland	689,101,344	715,079,536	731,319,724	737,405,702	743,526,620
Massachusetts	859,054,292	803,904,451	882,445,415	786,677,408	853,226,779
Michigan	1,255,942,034	1,288,762,429	1,321,765,122	1,333,998,604	1,386,726,066
Minnesota	601,432,294	669,921,434	676,372,139	683,714,001	696,704,941
Mississippi	446,885,766	465,667,339	468,212,402	483,664,223	500,816,851
Missouri	809,081,909	888,332,739	917,301,966	963,563,869	1,003,379,117
Montana	162,427,780	183,365,891	196,143,534	198,175,909	196,668,837
Nebraska	223,284,236	251,298,491	266,789,165	261,474,375	265,374,189
Nevada	187,356,964	208,462,149	225,269,309	234,499,160	253,260,295
New Hampshire	242,853,670	230,676,319	236,223,353	220,586,365	217,563,829
New Jersey	1,119,785,647	1,117,487,770	1,193,444,242	1,324,114,219	1,399,784,994
New Mexico	272,585,233	299,125,239	325,299,001	324,372,545	309,489,501
New York	3,191,843,154	2,790,232,644	3,049,565,841	2,707,670,502	2,820,068,086
North Carolina	1,234,093,104	1,319,125,791	1,330,682,603	1,366,692,894	1,419,563,821
North Dakota	107,759,768	112,061,312	112,603,093	116,473,081	117,345,925
Northern Mariana Islands	8,436,569	10,416,494	12,548,665	9,528,257	9,925,146
Ohio	1,360,428,237	1,399,683,418	1,401,480,790	1,410,983,242	1,401,401,780
Oklahoma	509,544,805	548,170,310	537,788,710	557,680,049	570,441,282
Oregon	508,007,682	563,954,717	589,283,158	608,663,073	604,247,669
Pennsylvania	1,602,745,612	1,644,291,104	1,663,809,049	1,758,634,038	1,824,256,539
Puerto Rico	435,592,665	524,536,146	554,158,701	562,049,378	636,129,956
Rhode Island	136,123,917	137,605,651	149,258,933	146,298,136	140,076,930
South Carolina	685,661,536	689,335,024	687,183,981	713,729,334	740,766,066
South Dakota	99,410,692	111,379,944	111,429,697	119,764,162	123,044,579
Tennessee	834,013,731	884,054,693	919,469,450	929,407,795	961,057,750
Texas	2,909,575,431	3,137,195,896	3,284,989,697	3,440,868,479	3,575,664,702
Utah	224,685,195	265,979,665	297,182,815	305,040,457	297,699,535
Vermont	131,911,473	132,658,397	133,622,418	126,905,873	124,695,347
Virgin Islands	30,776,814	32,468,563	39,531,844	41,752,287	43,856,730
Virginia	976,193,953	1,001,731,377	1,063,463,188	1,097,056,671	1,140,719,000
Washington	808,104,941	908,516,288	908,002,347	916,588,878	929,755,412
West Virginia	308,825,666	314,044,227	316,953,953	325,085,868	340,544,274
Wisconsin	658,669,745	693,547,236	704,895,144	745,386,181	745,943,668
Wyoming	103,353,409	118,568,064	130,627,012	137,646,689	136,298,486
Total Industry	39,688,406,873	41,172,937,657	42,692,626,075	43,064,873,789	44,369,831,619

Table 3.18
Number of Loops by Jurisdiction

Jurisdiction	1995	1996	1997	1998	1999
Alabama	2,273,184	2,311,277	2,404,995	2,464,758	2,521,633
Alaska	360,232	377,416	397,536	410,755	458,700
American Samoa	0	0	10,518	10,512	10,506
Arizona	2,406,466	2,554,557	2,733,801	2,870,752	2,971,550
Arkansas	1,264,138	1,318,030	1,368,951	1,422,088	1,501,281
California	20,012,419	20,809,554	21,482,459	22,221,838	22,736,457
Colorado	2,369,072	2,500,046	2,637,784	2,756,809	2,864,170
Connecticut	1,923,443	2,010,578	2,152,439	2,211,646	2,435,206
Delaware	486,562	507,860	532,170	558,152	582,735
District of Columbia	883,538	901,311	919,999	934,397	926,875
Florida	9,388,048	9,897,855	10,490,934	10,958,460	11,309,559
Georgia	4,247,630	4,511,064	4,771,195	5,005,156	5,208,825
Guam	0	0	73,185	75,051	77,609
Hawaii	674,283	693,819	707,838	717,921	722,416
Idaho	611,898	644,794	678,561	706,866	733,300
Illinois	7,456,091	7,713,383	7,991,270	8,208,382	8,330,425
Indiana	3,220,347	3,342,142	3,470,873	3,588,943	3,681,284
Iowa	1,498,959	1,541,976	1,590,157	1,641,128	1,677,629
Kansas	1,462,996	1,522,857	1,584,823	1,650,620	1,720,106
Kentucky	1,937,931	1,986,437	2,064,056	2,133,866	2,191,588
Louisiana	2,291,254	2,339,482	2,435,615	2,529,299	2,585,779
Maine	746,456	775,071	808,423	824,980	861,935
Maryland	3,227,987	3,344,003	3,493,609	3,636,024	3,840,931
Massachusetts	4,073,588	4,273,186	4,463,949	4,514,497	4,586,982
Michigan	5,837,202	6,029,127	6,257,985	6,413,337	6,531,214
Minnesota	2,677,419	2,785,051	2,881,632	2,992,573	3,069,719
Mississippi	1,252,654	1,270,437	1,321,211	1,369,549	1,420,042
Missouri	3,058,313	3,192,405	3,324,261	3,451,057	3,626,683
Montana	473,709	490,171	507,329	523,779	538,433
Nebraska	935,013	964,434	995,629	1,014,666	1,006,467
Nevada	1,028,215	1,122,478	1,207,058	1,277,520	1,317,578
New Hampshire	736,006	770,057	818,122	843,954	875,302
New Jersey	5,649,903	5,894,627	6,200,950	6,475,414	6,749,679
New Mexico	834,201	868,904	900,258	924,824	954,496
New York	11,959,863	12,308,526	12,713,639	12,843,562	12,818,544
North Carolina	4,236,860	4,453,335	4,694,592	4,942,302	5,093,322
North Dakota	386,577	395,053	402,193	423,741	417,866
Northern Mariana Islands	16,065	18,837	20,639	20,639	24,945
Ohio	6,231,748	6,488,082	6,728,821	6,885,242	7,005,959
Oklahoma	1,789,161	1,869,151	1,954,585	2,017,806	2,085,686
Oregon	1,819,868	1,918,407	2,018,816	2,078,536	2,129,008
Pennsylvania	7,436,628	7,669,723	7,949,733	8,212,052	8,468,821
Puerto Rico	1,136,461	1,188,082	1,256,646	1,261,733	1,294,704
Rhode Island	598,945	625,327	653,123	661,033	678,123
South Carolina	1,950,921	2,042,545	2,146,463	2,248,181	2,329,487
South Dakota	387,066	395,344	406,550	418,030	429,397
Tennessee	3,048,928	3,160,309	3,270,847	3,368,829	3,447,390
Texas	10,572,342	11,279,184	12,006,212	12,616,588	13,174,403
Utah	971,956	1,031,211	1,097,638	1,138,130	1,176,369
Vermont	367,998	380,483	394,244	401,871	416,267
Virgin Islands	39,999	58,315	60,902	63,234	67,229
Virginia	3,999,152	4,166,624	4,381,487	4,574,306	4,762,112
Washington	3,191,625	3,350,964	3,492,269	3,662,482	3,748,908
West Virginia	904,591	930,411	958,992	986,538	1,014,109
Wisconsin	3,042,955	3,173,529	3,296,877	3,392,091	3,478,269
Wyoming	269,796	274,634	283,190	289,861	297,043
Total Industry	159,658,662	166,442,465	173,868,033	179,846,360	184,985,055

Table 3.19
Unseparated NTS Revenue Requirement per Loop by Jurisdiction (\$)

Jurisdiction	1995	1996	1997	1998	1999
Alabama	267.93	273.37	275.29	271.28	272.31
Alaska	383.83	372.25	383.73	388.34	394.14
American Samoa	0.00	0.00	289.39	292.48	276.40
Arizona	293.69	307.82	305.08	295.60	297.12
Arkansas	350.66	369.38	364.99	354.77	352.52
California	199.27	190.37	195.02	183.81	181.38
Colorado	263.81	311.50	311.62	312.08	313.92
Connecticut	243.34	227.22	224.26	221.47	214.49
Delaware	211.86	205.62	211.25	200.47	209.18
District of Columbia	73.60	65.68	88.48	86.33	91.72
Florida	301.93	286.71	268.33	259.48	262.15
Georgia	314.00	320.62	309.86	300.70	304.10
Guam	0.00	0.00	298.83	318.18	300.25
Hawaii	269.25	256.63	231.73	235.47	226.68
Idaho	318.12	337.17	329.75	314.23	298.90
Illinois	164.67	187.85	184.68	179.68	178.86
Indiana	229.56	227.19	225.40	223.32	217.31
Iowa	212.84	234.54	233.19	223.04	215.54
Kansas	291.55	303.30	305.07	306.07	312.47
Kentucky	299.75	310.29	299.39	302.11	298.09
Louisiana	319.59	319.33	306.55	300.81	299.90
Maine	316.53	296.92	289.57	291.24	269.51
Maryland	213.48	213.84	209.33	202.81	193.58
Massachusetts	210.88	188.13	197.68	174.26	186.01
Michigan	215.16	213.76	211.21	208.00	212.32
Minnesota	224.63	240.54	234.72	228.47	226.96
Mississippi	356.75	366.54	354.38	353.16	352.68
Missouri	264.55	278.26	279.94	279.21	276.67
Montana	342.89	374.09	386.62	378.36	365.26
Nebraska	238.80	260.57	267.96	257.70	263.67
Nevada	182.22	185.72	186.63	183.56	192.22
New Hampshire	329.96	299.56	288.74	261.37	248.56
New Jersey	198.20	189.58	192.46	204.48	207.39
New Mexico	326.76	344.26	361.34	350.74	324.24
New York	266.88	226.69	239.87	210.82	220.00
North Carolina	291.28	296.21	283.45	276.53	278.71
North Dakota	278.75	283.66	279.97	274.87	280.82
Northern Mariana Islands	525.15	552.98	608.01	461.66	397.88
Ohio	218.31	215.73	208.28	204.93	200.03
Oklahoma	284.80	293.27	275.14	276.38	273.50
Oregon	279.15	293.97	291.90	292.83	283.82
Pennsylvania	215.52	214.39	209.29	214.15	215.41
Puerto Rico	383.29	441.50	440.98	445.46	491.33
Rhode Island	227.27	220.05	228.53	221.32	206.57
South Carolina	351.46	337.49	320.15	317.47	318.00
South Dakota	256.83	281.73	274.09	286.50	286.55
Tennessee	273.54	279.74	281.11	275.88	278.78
Texas	275.21	278.14	273.61	272.73	271.41
Utah	231.17	257.93	270.75	268.02	253.07
Vermont	358.46	348.66	338.93	315.79	299.56
Virgin Islands	769.44	556.78	649.11	660.28	652.35
Virginia	244.10	240.42	242.72	239.83	239.54
Washington	253.20	271.12	260.00	250.26	248.01
West Virginia	341.40	337.53	330.51	329.52	335.81
Wisconsin	216.46	218.54	213.81	219.74	214.46
Wyoming	383.08	431.73	461.27	474.87	458.85
Total Industry	248.58	247.37	245.55	239.45	239.86

Table 3.20
High-Cost Loop Universal Service Fund Payments by Jurisdiction (\$)

Jurisdiction	1997	1998	1999	2000	2001
Alabama	25,754,070	21,609,984	21,313,276	20,598,555	16,887,615
Alaska	32,113,438	31,161,155	35,011,437	38,552,039	47,425,109
American Samoa	0	0	0	0	0
Arizona	15,935,438	21,139,372	18,627,347	19,118,854	22,808,095
Arkansas	42,247,978	45,208,864	50,186,879	44,674,253	40,860,509
California	33,692,169	32,326,088	29,684,783	28,037,518	29,839,113
Colorado	18,411,711	26,902,626	29,053,628	29,796,014	29,344,813
Connecticut	0	0	0	0	0
Delaware	0	0	0	0	0
District of Columbia	0	0	0	0	0
Florida	24,218,323	9,502,193	9,197,472	10,381,510	12,716,955
Georgia	35,071,743	43,585,695	39,568,129	42,077,200	44,194,120
Guam	0	0	394,548	1,223,457	108,887
Hawaii	0	379,030	378,737	378,358	704,110
Idaho	19,399,805	19,427,260	20,038,234	18,847,015	17,528,913
Illinois	4,102,196	5,336,991	20,657,392	6,625,952	8,069,475
Indiana	2,159,637	2,967,237	3,100,673	4,604,254	3,986,397
Iowa	2,616,661	3,903,433	3,924,511	4,618,983	6,910,397
Kansas	29,615,791	34,488,566	39,107,674	37,086,042	44,617,049
Kentucky	11,149,148	13,815,746	9,348,245	9,849,224	5,792,879
Louisiana	38,871,607	40,351,333	40,247,666	42,762,711	42,853,060
Maine	6,069,004	4,793,095	5,118,676	6,891,077	7,340,384
Maryland	0	0	0	0	0
Massachusetts	33,426	5,230	47,598	20,008	17,853
Michigan	13,243,444	13,888,098	15,411,112	21,123,773	20,476,679
Minnesota	6,462,749	8,768,714	9,742,549	15,460,854	16,959,454
Mississippi	15,494,739	17,802,578	18,043,694	20,045,598	21,433,150
Missouri	27,383,073	27,971,479	31,472,328	37,899,349	36,770,282
Montana	17,334,015	22,893,811	24,882,515	25,891,085	26,699,956
Nebraska	6,084,538	5,797,701	6,699,708	7,947,257	9,301,737
Nevada	2,188,583	3,536,356	4,268,045	4,612,160	6,237,135
New Hampshire	4,592,681	2,262,505	1,538,878	1,271,261	830,275
New Jersey	478,352	1,756,158	0	0	0
New Mexico	19,776,966	18,835,388	21,449,320	19,531,779	17,214,723
New York	10,746,399	10,910,104	9,531,870	14,635,089	11,632,691
North Carolina	18,349,826	20,672,886	13,888,923	11,433,734	9,234,675
North Dakota	5,100,195	5,288,619	7,705,147	8,702,705	10,184,756
Northern Mariana Islands	2,693,547	3,570,427	4,731,761	2,425,065	1,640,608
Ohio	3,887,218	4,435,263	5,264,114	5,940,493	6,643,342
Oklahoma	26,928,369	26,617,113	28,376,999	31,608,481	34,407,241
Oregon	11,444,838	17,714,059	19,440,266	21,987,592	22,794,715
Pennsylvania	1,278,385	1,321,152	867,491	1,050,448	866,894
Puerto Rico	26,558,866	47,716,987	44,084,094	45,108,106	60,874,115
Rhode Island	0	0	0	0	0
South Carolina	24,567,033	21,863,279	20,874,546	19,250,813	19,486,642
South Dakota	2,923,839	3,303,481	5,921,767	6,804,824	9,005,715
Tennessee	5,403,337	8,043,269	10,545,132	11,087,162	11,982,285
Texas	74,158,819	72,539,402	74,666,945	70,391,102	73,327,198
Utah	3,176,866	3,493,137	4,105,867	3,843,599	4,323,690
Vermont	5,915,195	4,660,825	5,203,692	3,725,074	3,829,924
Virgin Islands	14,034,972	11,219,414	15,839,885	16,849,596	17,252,409
Virginia	4,327,270	4,524,918	4,567,394	3,658,188	3,361,561
Washington	21,269,375	24,859,016	23,922,004	23,044,179	22,637,520
West Virginia	18,053,909	20,061,855	18,391,849	18,415,754	21,919,660
Wisconsin	10,122,401	13,241,664	14,613,018	17,157,579	19,835,196
Wyoming	7,751,654	11,900,938	15,965,506	17,361,210	16,198,129
Total Industry	753,193,599	818,374,494	857,023,325	874,406,937	919,368,091

Table 3.21
High-Cost Loop Payment Projections By Study Area
(Dollars)

Study Area ID Code	Study Area Name	1998 Total	1999 Total	2000 Total	2001 1st Quarter	2001 2nd Quarter
TOTAL	ALABAMA	21,947,616	21,762,696	22,450,089	4,037,493	3,649,314
250281	CONTEL SO DBA GTE AL	3,176,162	4,156,152	3,132,975	64,074	0
250282	BLOUNTSVILLE TEL CO	576,591	507,840	588,048	141,609	141,609
250283	BRINDLEE MOUNTAIN	0	0	0	0	0
250284	BUTLER TEL CO	1,213,000	1,267,074	593,484	270,702	270,702
250285	CASTLEBERRY TEL CO	2,826	8,880	10,956	1,611	1,611
250286	NATIONAL OF ALABAMA	10,140	36,240	42,996	14,901	14,901
250290	FARMERS TEL COOP -AL	265,305	597,840	981,780	201,735	201,735
250293	GTE SOUTH INC. - AL	8,918,950	6,818,904	6,128,646	457,398	0
250295	GRACEBA TOTAL COMM	0	0	0	0	0
250298	GULF TEL CO - AL	0	0	1,761,768	298,782	298,782
250299	HAYNEVILLE TEL CO	177,695	317,172	317,436	103,164	103,164
250300	HOPPER TELECOMM. CO.	851,931	906,948	911,772	471,282	530,262
250301	FRONTIER-LAMAR CNTY	2,718	6,276	12,312	0	0
250302	ALLTEL ALABAMA	2,404,691	2,502,966	2,549,580	532,818	578,496
250304	MILLRY TEL CO	1,036,228	1,109,328	1,124,496	225,435	225,435
250305	MON-CRE TEL COOP	297,560	331,944	299,016	62,853	62,853
250306	FRONTIER COMM.-AL	128,168	94,068	226,704	37,506	37,506
250307	MOUNDEVILLE TEL CO	0	0	0	82,506	82,506
250308	NEW HOPE TEL COOP	0	0	0	0	0
250311	OAKMAN TEL CO (TDS)	20,021	51,600	59,412	23,289	23,289
250312	OTELCO TELEPHONE LLC	0	0	0	0	0
250314	PEOPLES TEL CO	1,458,604	1,968,144	2,044,572	547,899	576,534
250315	PINE BELT TEL CO	535,095	442,248	427,332	144,282	144,282
250316	RAGLAND TEL CO	330,570	294,840	397,092	107,982	107,982
250317	ROANOKE TEL CO	0	0	0	0	0
250318	FRONTIER COMM-SOUTH	535,505	335,928	815,412	247,665	247,665
250322	UNION SPRINGS TEL CO	5,856	8,304	24,300	0	0
255181	SO CENTRAL BELL-AL	0	0	0	0	0
TOTAL	ALASKA	31,963,777	36,946,791	38,841,252	10,578,864	10,578,864
611449	ATEAC, INC.	0	0	0	114,774	114,774
613000	ALASKA COMM. SYS-ATU	0	0	0	0	0
613001	ARCTIC SLOPE TEL	526,877	497,364	609,132	149,724	149,724
613002	BETTLES TEL CO INC	33,420	60,408	53,280	11,019	11,019
613003	BRISTOL BAY TEL COOP	281,913	355,584	340,404	75,606	75,606
613004	BUSH-TELL INC.	210,457	226,224	202,680	42,921	42,921
613005	CIRCLE UTILITIES	11,851	9,012	9,012	2,094	2,094
613006	COPPER VALLEY TEL	1,680,532	2,409,384	2,780,424	837,234	837,234
613007	CORDOVA TEL COOP	150,263	235,488	257,856	56,052	56,052
613008	ACS-FAIRBANKS, INC.	1,328,851	1,502,082	1,960,908	694,071	694,071
613010	GLACIER STATE TEL CO	10,862,513	11,425,488	10,945,608	3,243,495	3,243,495
613011	INTERIOR TEL CO INC	1,191,526	1,852,179	2,119,860	555,375	555,375
613012	JUNEAU & DOUGLAS TEL	36,696	0	0	0	0
613013	KETCHIKAN PUBLIC UT	262,486	332,136	937,128	158,445	158,445
613015	MATANUSKA TEL ASSOC	10,740,141	12,365,256	13,174,032	3,131,562	3,131,562
613016	MUKLUK TEL CO INC	398,167	586,545	676,392	145,320	145,320
613017	ALASKA TEL CO	278,896	137,772	157,020	84,726	84,726
613018	NUSHAGAK TEL COOP	359,345	366,504	367,104	113,856	113,856
613019	OTZ TEL COOPERATIVE	389,932	612,180	727,776	168,498	168,498
613020	SITKA TELEPHONE CO	1,293,965	2,016,525	1,671,696	523,803	523,803
613022	ACS-ALASKA, INC.	0	0	0	0	0
613023	UNITED UTILITIES INC	1,595,208	1,642,752	1,490,076	366,012	366,012
613025	YUKON TEL CO INC	112,267	129,276	104,376	33,750	33,750
613026	NORTH COUNTRY TEL CO	24,023	14,724	15,012	3,528	3,528
613028	SUMMIT TEL & TEL -AK	194,447	169,908	241,476	66,999	66,999
TOTAL	AMERICAN SAMOA	0	0	0	0	0
673900	AMERICAN SAMOA TELECOMM	0	0	0	0	0

**Table 3.21
High-Cost Loop Payment Projections By Study Area
(Dollars)**

Study Area ID Code	Study Area Name	1998 Total	1999 Total	2000 Total	2001 1st Quarter	2001 2nd Quarter
TOTAL	ARIZONA	19,492,163	18,633,267	19,901,646	5,780,109	5,935,398
452169	SAN CARLOS APACHE	6,609	316,194	748,794	291,756	327,657
452171	ARIZONA TELEPHONE CO	549,113	729,588	669,780	160,143	160,143
452172	CITIZENS UTILITIES	5,793,221	5,164,248	4,640,964	1,366,299	1,366,299
452173	TOHONO O'ODHAM UTIL.	274,153	237,576	601,668	114,426	114,426
452174	SOUTHWESTERN TEL CO	205,989	318,084	369,777	57,903	86,646
452175	CENTURYTEL SW-AZ	182,258	181,176	218,532	42,087	52,461
452176	VALLEY TEL COOP-AZ	1,153,068	1,007,964	1,718,064	529,065	529,065
452179	GILA RIVER TELECOM.	965,481	1,334,739	1,255,068	266,430	266,430
452191	ACCIPITER COMM.	128,635	231,096	436,719	149,691	149,691
452200	FORT MOJAVE TEL, INC	289,942	305,574	268,452	68,646	68,646
452226	MIDVALE-AZ	165,276	122,700	328,140	70,149	70,149
452302	CONTEL CALIF - AZ	562,827	81,660	407,028	0	0
453334	TABLE TOP TEL CO	302,190	219,288	629,028	158,547	158,547
454426	CITIZENS-ARIZONA	3,380,909	4,504,104	4,851,924	1,740,993	1,740,993
454449	NAVAJO COMMUN-AZ	2,445,450	2,212,176	2,757,708	690,090	690,090
455101	U S WEST, INC. - AZ	3,087,043	1,667,100	0	0	0
459001	SMITH BAGLEY	0	0	0	73,884	154,155
TOTAL	ARKANSAS	46,089,633	51,027,561	46,308,642	10,924,386	11,109,696
401142	CENTURY TEL OF NW AR	5,773,748	7,702,236	3,197,976	444,366	444,366
401143	CENTURY TEL OF NW AR	0	0	213,816	0	0
401144	CENTURY TEL OF CENT AR	8,076,149	9,194,220	8,025,294	2,494,080	2,494,080
401691	ALLTEL ARKANSAS INC	8,582,631	9,909,816	9,481,116	2,258,817	2,258,817
401692	ARKANSAS TEL CO	114,721	284,808	400,320	69,156	69,156
401697	CENTRAL ARKANSAS TEL	242,167	236,136	281,760	100,512	100,512
401698	CLEVELAND COUNTY TEL	366,437	478,497	432,144	112,464	119,091
401699	DECATUR TEL CO INC	21,734	21,567	12,102	0	0
401702	SOUTH ARKANSAS TEL	203,880	413,883	415,164	116,412	143,538
401704	LAVACA TEL CO-AR	0	0	0	0	0
401705	CENTURYTEL- ARKANSAS	5,848,092	6,467,724	7,014,609	1,780,836	1,853,082
401709	MADISON COUNTY TEL	255,568	335,112	287,640	70,782	70,782
401710	MAGAZINE TEL CO	27,317	24,660	27,636	11,907	11,907
401711	CENTURYTEL-MTN HOME	2,264,176	2,619,396	3,334,767	929,094	1,001,271
401712	MOUNTAIN VIEW TEL CO	27,099	95,412	110,832	32,262	32,262
401713	NORTH ARKANSAS TEL	2,571,436	2,626,068	2,668,284	532,035	532,035
401718	PRAIRIE GROVE TEL CO	0	0	0	0	0
401720	CENTURYTEL-REDFIELD	225,453	294,402	334,218	91,239	98,373
401721	RICE BELT TEL CO	56,587	32,964	36,000	15,510	15,510
401722	E RITTER TEL CO	57,600	103,668	118,236	47,175	47,175
401724	SW ARKANSAS TEL COOP	1,531,904	1,448,772	1,332,744	339,120	339,120
401726	TRI-COUNTY TEL CO-AR	834,750	946,692	1,169,268	316,440	316,440
401727	CENTURYTEL-SOUTH AR	634,922	796,572	635,937	163,131	163,131
401729	WALNUT HILL TEL CO	2,344,126	2,246,616	2,490,180	705,123	705,123
401733	YELCOT TEL CO INC	420,512	387,816	439,008	110,280	110,280
401734	YELL COUNTY TEL CO	369,818	509,988	641,592	156,333	156,333
403031	SCOTT COUNTY TEL CO	118,757	124,476	107,676	27,312	27,312
405211	SOUTHWESTERN BELL-AR	5,120,049	3,726,060	3,100,323	0	0
TOTAL	CALIFORNIA	28,886,748	30,136,113	28,553,226	7,235,142	7,300,860
542301	CALAVERAS TEL CO	668,409	575,100	760,896	132,228	132,228
542302	CONTEL OF CALIFORNIA	2,555,488	55,140	0	0	0
542308	CITIZENS UTIL OF CA	6,169,673	9,117,492	9,062,268	2,367,837	2,367,837
542311	CAL-ORE TELEPHONE CO	661,725	528,732	436,104	99,663	99,663
542313	DUCOR TELEPHONE CO	293,352	414,816	527,640	116,487	116,487
542315	EVANS TEL CO.	878,956	796,800	539,400	126,441	126,441
542318	FORESTHILL TEL CO.	500,701	436,524	497,604	106,191	106,191
542319	GTE CALIFORNIA - CA	0	0	0	0	0
542321	HAPPY VALLEY TEL CO	1,089,472	1,133,328	1,158,699	263,220	263,220
542322	HORNITOS TEL CO	321,357	380,436	343,236	70,620	70,620

Table 3.21
High-Cost Loop Payment Projections By Study Area
(Dollars)

Study Area ID Code	Study Area Name	1998 Total	1999 Total	2000 Total	2001 1st Quarter	2001 2nd Quarter
	CALIFORNIA (CONT.)					
542323	WINTERHAVEN TEL. CO.	440,994	438,993	451,809	91,821	91,821
542324	KERMAN TELEPHONE CO	260,326	401,964	384,360	83,808	83,808
542332	THE PONDEROSA TEL CO	3,162,810	3,101,664	3,510,864	934,281	934,281
542334	ROSEVILLE TEL CO	1,365,007	1,079,436	1,491,318	240,198	305,916
542338	SIERRA TELEPHONE CO	2,940,689	2,960,748	2,560,560	732,978	732,978
542339	THE SISKIYOU TEL CO	1,807,174	1,567,020	1,666,152	440,916	440,916
542343	THE VOLCANO TEL CO	1,223,044	1,600,500	1,323,432	172,557	172,557
542344	GTE WEST COAST-CA	1,211,956	1,323,072	273,864	287,448	287,448
542346	PINNACLES TEL CO	155,858	167,712	188,136	52,695	52,695
543402	CITIZENS GOLDN STATE	1,391,666	1,913,796	1,707,864	485,103	485,103
544342	CITIZENS TUOLUMNE	1,788,092	2,142,840	1,669,020	430,650	430,650
545170	PACIFIC BELL	0	0	0	0	0
TOTAL	COLORADO	29,084,089	28,273,371	28,096,014	7,209,678	7,236,648
461835	SUNFLOWER TEL - CO	90,681	176,220	126,990	26,499	26,499
462178	AGATE TEL CO	22,116	15,060	15,552	3,792	3,792
462181	BIJOU TEL COOP ASSOC	0	0	80,538	17,640	22,632
462182	BLANCA TEL CO	271,957	270,576	311,280	86,946	86,946
462184	DELTA COUNTY TEL CO	626,735	1,096,578	1,087,764	251,004	251,004
462185	CENTURYTEL OF EAGLE	18,391,973	18,507,024	18,507,024	5,032,773	5,032,773
462186	EASTERN SLOPE RURAL	237,060	221,766	240,636	72,450	72,450
462187	EL PASO COUNTY TEL	125,448	164,304	184,008	57,192	57,192
462188	FARMERS TEL CO - CO	155,889	146,868	186,672	61,011	61,011
462190	HAXTUN TEL CO	171,766	201,936	381,300	129,468	129,468
462192	BIG SANDY TELECOM	301,898	228,696	259,068	64,251	65,493
462193	NUCLA-NATURITA TEL	186,538	208,260	182,748	56,541	58,023
462194	NUNN TEL CO	127,999	147,627	189,564	60,429	62,472
462195	SOUTH PARK TEL. CO.	260,649	279,204	302,559	65,832	65,832
462196	PEETZ COOP TEL CO	73,816	62,388	65,172	14,628	14,628
462197	PHILLIPS COUNTY TEL	0	0	0	0	0
462198	PINE DRIVE TEL CO	3,474	12,288	14,268	4,356	4,356
462199	PLAINS COOP TEL ASSN	649,585	736,116	785,784	157,941	159,588
462201	RICO TEL CO	18,431	26,832	19,476	3,867	3,867
462202	ROGGEN TEL COOP CO	162,110	147,624	150,324	33,954	33,954
462203	RYE TELEPHONE CO	452,901	532,560	707,730	210,417	221,763
462204	COLUMBINE ACQ CORP	347,946	655,875	585,525	154,884	156,906
462206	STONEHAM COOP TEL CO	18,851	13,476	13,656	3,075	3,075
462207	STRASBURG TEL CO	249,982	276,897	272,880	58,143	60,339
462208	CENTURYTEL-COLORADO	1,802,793	2,073,960	2,044,368	544,665	544,665
462209	WIGGINS TEL ASSOC	161,501	85,284	103,680	35,061	35,061
462210	WILLARD TEL CO	16,529	12,324	12,696	2,859	2,859
465102	U S WEST, INC. - CO	4,155,464	1,973,628	1,264,752	0	0
TOTAL	CONNECTICUT	0	0	0	0	0
132454	THE WOODBURY TEL CO	0	0	0	0	0
135200	SOUTHERN NEW ENGLAND	0	0	0	0	0
TOTAL	DELAWARE	0	0	0	0	0
565010	DIAMOND STATE TEL	0	0	0	0	0
TOTAL	DISTRICT OF COLUMBIA	0	0	0	0	0
575020	C & P TEL CO OF WASH	0	0	0	0	0
TOTAL	FLORIDA	11,300,827	9,800,268	10,582,068	3,020,196	3,038,181
210291	GTC, INC.	365,735	332,148	297,192	90,540	90,540
210318	FRONTIER COMM-SOUTH	160,447	150,216	441,996	29,976	29,976
210328	GTE FLORIDA, INC.-FL	440,114	0	0	0	0
210329	GTC, INC.	622,225	583,872	161,952	39,405	39,405
210330	VISTA-UNITED TELCOM	1,783,332	2,085,468	3,697,044	984,504	984,504

Table 3.21
High-Cost Loop Payment Projections By Study Area
(Dollars)

Study Area ID Code	Study Area Name	1998 Total	1999 Total	2000 Total	2001 1st Quarter	2001 2nd Quarter
	FLORIDA (CONT.)					
210331	ITS TELECOMM. SYS.	786,003	808,488	839,004	177,105	177,105
210335	NORTHEAST FLORIDA	954,310	926,412	1,034,724	263,946	263,946
210336	ALLTEL FLORIDA INC.	2,328,182	2,662,320	2,474,424	486,729	486,729
210338	QUINCY TEL CO-FL DIV	403,241	559,152	733,824	198,753	216,738
210339	GTC, INC.	2,418,638	1,692,192	901,908	749,238	749,238
210341	SPRINT-FLORIDA, INC.	0	0	0	0	0
215191	SOUTHERN BELL-FL	1,038,600	0	0	0	0
TOTAL	GEORGIA	41,660,333	37,700,325	42,690,783	11,392,572	11,583,594
220324	VALLEY TEL CO	0	0	0	0	0
220338	QUINCY TEL CO-GA DIV	104,778	110,298	106,752	22,428	24,207
220344	ALMA TEL CO	717,227	913,092	810,660	203,181	203,181
220346	BLUE RIDGE TEL CO	0	0	0	240,588	240,588
220347	BRANTLEY TEL CO	730,227	758,424	734,724	211,818	211,818
220348	BULLOCH COUNTY RURAL	738,592	664,524	671,172	149,679	177,357
220351	CAMDEN TEL & TEL CO	15,242	174,504	0	0	0
220354	CHICKAMAUGA TEL CORP	0	0	0	0	0
220355	CITIZENS TEL CO - GA	719,036	711,396	818,664	205,734	205,734
220356	COASTAL UTILITIES	1,854,636	1,272,756	1,421,328	248,589	248,589
220357	ALLTEL GEORGIA INC.	5,047,935	5,882,277	6,220,998	1,568,301	1,568,301
220358	DARIEN TEL CO	999,932	692,316	765,552	218,868	269,151
220360	ELLIJAY TEL CO	1,857,463	1,854,708	2,277,240	649,485	649,485
220362	FRONTIER-FAIRMOUNT	374,427	410,688	378,720	131,238	131,238
220364	GEORGIA TEL CORP	0	0	0	0	0
220365	GLENWOOD TEL CO	3,138	10,344	12,564	2,757	2,757
220368	HART TEL CO	719,694	298,608	744,144	100,722	100,722
220369	COMSOUTH TELECOMM	511,483	637,308	540,348	181,062	181,062
220371	INTERSTATE TEL CO	0	0	0	0	0
220375	NELSON-BALL GROUND	0	0	0	0	0
220376	PEMBROKE TEL CO	598,746	592,872	697,284	174,063	174,063
220377	PINELAND TEL COOP	663,729	927,228	983,400	344,970	344,970
220378	PLANTERS RURAL COOP	748,178	957,408	946,692	373,758	373,758
220379	PLANT TEL. CO.	1,154,162	991,896	1,313,052	374,331	374,331
220380	PROGRESSIVE RURAL	19,899	69,144	80,916	22,446	22,446
220381	PUBLIC SERVICE TEL	2,658,062	2,831,028	3,288,141	920,301	1,031,583
220382	RINGGOLD TEL CO	0	0	428,220	207,363	207,363
220386	STANDARD TEL CO	5,807,574	6,538,632	10,495,044	2,987,994	2,987,994
220387	FRONTIER OF GEORGIA	0	0	0	0	0
220389	TRENTON TEL CO	0	0	0	0	0
220392	WAVERLY HALL TEL CO	264,788	297,492	328,188	64,683	64,683
220394	WILKES TEL & ELC CO	386,678	460,920	555,888	78,504	78,504
220395	ACCUCOMM TELECOMM.	0	0	0	0	0
223036	GEORGIA ALLTEL TELCO	4,006,824	4,789,458	5,375,880	1,181,049	1,181,049
223037	ALLTEL GEORGIA COMM.	2,874,713	2,970,396	2,695,212	528,660	528,660
225192	SOUTHERN BELL-GA	8,083,170	1,882,608	0	0	0
TOTAL	GUAM	0	426,276	1,319,388	0	0
663800	GUAM TEL. AUTH.	0	426,276	1,319,388	0	0
TOTAL	HAWAII	0	360,492	378,648	218,316	275,658
623021	SANDWICH ISLES COMM.	0	360,492	378,648	218,316	275,658
623100	GTE HAWAIIAN TEL. CO	0	0	0	0	0
TOTAL	IDAHO	19,505,787	19,705,794	18,866,496	4,408,020	4,422,360
472213	ALBION TEL CO-ATC	338,110	713,952	1,031,172	246,285	246,285
472215	CAMBRIDGE TEL CO	238,590	310,752	310,092	74,007	74,007
472218	CUSTER TEL COOP	204,455	232,656	416,544	121,317	121,317
472220	FILER MUTUAL TEL -ID	0	0	0	0	0
472221	FARMERS MUTUAL TEL	0	0	0	0	0

Table 3.21
High-Cost Loop Payment Projections By Study Area
(Dollars)

Study Area ID Code	Study Area Name	1998 Total	1999 Total	2000 Total	2001 1st Quarter	2001 2nd Quarter
	IDAHO (CONT.)					
472222	FREMONT TELCOM	452,265	928,470	1,064,256	314,328	314,328
472223	CENTURY-GEM STATE-ID	357,665	430,902	510,708	123,954	124,332
472225	CENTURYTEL OF IDAHO	1,580,431	1,576,332	1,498,860	450,978	464,940
472226	MIDVALE TEL EXCH INC	385,928	350,364	418,128	101,700	101,700
472227	MUD LAKE TEL COOP	107,657	46,872	52,008	23,154	23,154
472230	POTLATCH TEL CO INC	176,830	173,076	170,208	35,082	35,082
472231	PROJECT MUTUAL TEL	0	0	0	89,070	89,070
472232	DIRECT COMM-ROCKLAND	174,136	414,672	363,684	100,512	100,512
472233	RURAL TEL CO - ID	210,934	210,240	245,088	89,277	89,277
472234	TROY TELEPHONE CO	19,305	93,738	63,276	14,043	14,043
472295	SILVER STAR TEL- ID	252,391	873,876	1,288,236	416,961	416,961
472416	GTE NORTHWEST INC-ID	9,705,187	8,145,912	6,554,700	962,964	962,964
472423	INLAND TEL-ID	229,792	208,800	206,844	56,736	56,736
474427	CITIZENS TELECOM-ID	3,570,394	4,680,048	4,226,088	1,187,652	1,187,652
475103	U S WEST, INC. - ID	630,069	0	0	0	0
475162	U S WEST, INC. - ID	871,648	315,132	446,604	0	0
TOTAL	ILLINOIS	5,717,032	20,580,132	6,703,692	1,969,905	1,969,905
340976	ADAMS TEL COOP	261,960	137,472	152,208	66,123	66,123
340978	ALHAMBRA-GRANTFORK	61,188	64,020	51,096	13,005	13,005
340983	CAMBRIDGE TEL CO -IL	5,703	18,768	24,372	5,283	5,283
340984	CASS COUNTY TEL CO	76,095	149,676	125,388	40,452	40,452
340990	CLARKSVILLE MUTUAL	24,152	14,520	14,640	3,702	3,702
340993	CROSSVILLE TEL CO	3,561	12,780	14,784	5,619	5,619
340998	FRONTIER-DEPUE	3,225	11,508	14,196	4,236	4,236
341003	EGYPTIAN COOP ASSN	441,542	511,284	532,092	99,465	99,465
341004	EL PASO TEL CO	55,960	126,504	97,428	8,574	8,574
341009	C-R TEL CO	265,806	307,008	396,732	104,838	104,838
341011	FRONTIER OF LAKESIDE	2,072	0	0	0	0
341012	FLAT ROCK TEL CO-OP	0	0	0	414	414
341015	GTE NORTH INC. - IL	0	0	0	0	0
341016	GENESEO TEL CO	0	0	0	0	0
341017	GLASFORD TEL CO	69	0	1,044	0	0
341020	GRAFTON TEL CO	122,684	166,368	161,760	44,976	44,976
341021	GRANDVIEW MUTUAL TEL	20,726	14,424	14,748	3,297	3,297
341023	GRIDLEY TEL CO	69,503	57,156	30,264	14,400	14,400
341024	HAMILTON COUNTY COOP	141,890	73,644	81,180	35,523	35,523
341025	SHAWNEE TELEPHONE CO	0	71,088	174,000	88,020	88,020
341026	HARRISONVILLE TEL CO	969,939	1,211,364	1,413,552	448,293	448,293
341029	HENRY COUNTY TEL CO	6,702	23,844	28,332	9,396	9,396
341032	HOME TEL CO-ST JACOB	382,005	503,316	533,904	152,523	152,523
341036	GTE NORTH-IL(CONTEL)	0	0	0	0	0
341037	IL CONSOLIDATED TEL	841,625	0	0	0	0
341038	FRONTIER OF ILLINOIS	215,231	76,524	31,140	19,962	19,962
341041	KINSMAN MUTUAL TEL	20,190	14,544	14,964	3,507	3,507
341043	LA HARPE TEL CO	65,751	353,616	334,716	104,862	104,862
341045	LEAF RIVER TEL CO	61,933	123,996	140,952	27,888	27,888
341046	LEONORE MUTUAL TEL	23,579	15,180	15,528	3,441	3,441
341047	MCDONOUGH TEL COOP	220,612	134,088	148,116	67,776	67,776
341048	MCNABB TEL CO	18,117	37,860	48,096	13,521	13,521
341049	MADISON TEL CO	410,235	534,768	698,016	211,077	211,077
341050	MARSEILLES TEL CO	0	0	0	0	0
341053	METAMORA TEL CO	0	0	0	0	0
341054	MID CENTURY TEL COOP	254,608	140,760	155,916	67,308	67,308
341055	FRONTIER-MIDLAND	324,770	313,284	264,192	52,419	52,419
341057	GALLATIN RIVER COMM.	0	14,458,296	0	0	0
341058	MONTROSE MUTUAL TEL	4,610	16,452	12,012	0	0
341060	MOULTRIE INDEPENDENT	13,482	379,800	429,708	69,747	69,747
341061	FRONTIER-MT. PULASKI	0	0	0	0	0

Table 3.21
High-Cost Loop Payment Projections By Study Area
(Dollars)

Study Area ID Code	Study Area Name	1998 Total	1999 Total	2000 Total	2001 1st Quarter	2001 2nd Quarter
	ILLINOIS (CONT.)					
341062	NEW WINDSOR TEL CO	5,230	12,972	14,844	5,946	5,946
341065	ODIN TEL EXCH INC	207,242	288,960	382,572	84,816	84,816
341066	ONEIDA TEL EXCHANGE	0	0	0	0	0
341067	FRONTIER-ORION	0	0	0	17,751	17,751
341073	FRONTIER-PRAIRIE	0	0	0	0	0
341075	REYNOLDS TEL CO, INC	7,769	12,960	14,616	6,012	6,012
341079	FRONTIER-SCHUYLER	0	51,216	0	20,187	20,187
341086	TONICA TEL CO	9,776	12,804	14,520	6,000	6,000
341087	VIOLA HOME TEL CO	3,336	11,676	13,944	4,530	4,530
341088	WABASH TEL COOP, INC	0	0	0	0	0
341091	WOODHULL COMMUNITY	0	0	0	2,799	2,799
341092	STELLE TEL CO	18,267	14,004	14,076	3,507	3,507
341093	YATES CITY TEL CO	75,887	101,628	94,044	28,710	28,710
343035	GTE SOUTH, INC. - IL	0	0	0	0	0
345070	ILLINOIS BELL TEL CO	0	0	0	0	0
TOTAL	INDIANA	2,922,762	3,191,424	4,920,684	981,537	988,560
320742	BLOOMINGDALE HOME	75,703	144,708	195,132	47,535	47,535
320744	CAMDEN TEL CO - IN	20,568	38,964	44,400	17,868	17,868
320747	CENTURYTEL-CENTR IN	866,293	798,228	802,002	186,918	186,918
320750	FRONTIER OF INDIANA	0	0	0	0	0
320751	CITIZENS TEL CORP	1,725	0	6,768	0	0
320753	CLAY CTY RURAL COOP	132,788	176,472	258,936	43,803	43,803
320756	CRAIGVILLE TEL CO	2,952	9,864	11,736	0	0
320759	DAVISS-MARTIN/RTC	325,690	170,364	300,768	62,121	62,121
320771	GEETINGSVILLE TEL CO	12,083	12,600	14,676	5,631	5,631
320772	GTE NORTH INC. - IN	0	0	121,674	0	0
320775	HANCOCK TELECOM	0	0	388,140	81,600	81,600
320776	COMM CORP OF INDIANA	909,183	1,010,298	1,235,724	327,969	327,969
320777	HOME CO OF PITTSBORO	0	0	0	0	0
320778	HOME TEL CO INC	0	0	0	0	0
320779	GTE NORTH-IN(CONTEL)	0	0	0	0	0
320783	LIGONIER TEL CO	0	0	0	0	0
320788	MERCHANTS & FARMERS	101,755	96,732	91,380	11,538	11,538
320790	MONON TEL CO	0	0	0	0	0
320792	MULBERRY COOP TEL CO	0	0	0	0	0
320796	NEW LISBON TEL CO	3,228	10,944	12,924	3,594	3,594
320797	NEW PARIS TEL INC	144,351	176,232	114,192	26,475	33,498
320800	NORTHWESTERN INDIANA	0	43,956	360,780	0	0
320801	CENTURYTEL OF ODON	186,274	254,202	349,008	92,229	92,229
320807	PERRY-SPENCER RURAL	18,078	54,372	67,152	2,064	2,064
320809	COMM CORP OF S. IN	11,050	38,436	44,148	16,854	16,854
320813	PULASKI-WHITE RURAL	4,803	12,612	17,676	894	894
320815	ROCHESTER TEL CO	0	0	0	0	0
320816	S & W TEL CO	12,083	12,336	14,076	5,946	5,946
320818	SMITHVILLE TEL CO	0	0	0	0	0
320819	SE INDIANA RURAL	75,441	69,108	77,148	5,160	5,160
320825	SUNMAN TELECOMM CORP	0	0	315,492	36,564	36,564
320826	SWAYZEE TEL CO	1,941	5,112	7,836	0	0
320827	SWEETSER RURAL TEL	0	0	0	0	0
320828	FRONTIER-THORNTOWN	0	0	0	0	0
320829	TIPTON TEL CO	0	0	0	0	0
320830	TRI-COUNTY TEL CO	12,915	43,320	51,636	1,446	1,446
320832	UTC OF INDIANA	0	0	0	0	0
320834	WASHINGTON CTY RURAL	0	0	0	0	0
320837	WEST POINT TEL CO	3,486	12,564	14,640	5,328	5,328
320839	YEOMAN TEL CO, INC	372	0	2,640	0	0
323034	CONTEL SO DBA GTE-IN	0	0	0	0	0
325080	INDIANA BELL TEL CO	0	0	0	0	0

Table 3.21
High-Cost Loop Payment Projections By Study Area
(Dollars)

Study Area ID Code	Study Area Name	1998 Total	1999 Total	2000 Total	2001 1st Quarter	2001 2nd Quarter
TOTAL	IOWA	5,682,281	3,714,780	4,380,924	1,685,040	1,685,040
351096	AMANA COLONIES TEL	0	0	39,000	0	0
351097	ANDREW TEL CO INC	19,339	10,812	12,084	5,184	5,184
351098	ARCADIA TEL CO	20,124	10,404	11,376	4,983	4,983
351101	ATKINS TEL CO, INC	4,435	12,792	14,760	5,460	5,460
351105	AYRSHIRE FARMERS MUT	17,864	19,860	28,428	5,439	5,439
351106	ALPINE COMM.	0	210,864	224,388	110,037	110,037
351107	BALDWIN-NASHVILLE	20,784	10,104	11,268	4,959	4,959
351108	BARNES CITY COOP	24,023	14,868	15,120	3,339	3,339
351110	BERNARD TEL CO INC	46,506	101,076	113,904	37,662	37,662
351112	BREDA TEL COOP	55,803	33,444	37,200	16,347	16,347
351113	BROOKLYN MUTUAL TEL	0	0	0	0	0
351114	THE BURT TEL CO	14,749	12,216	13,752	5,808	5,808
351115	BUTLER-BREMER MUTUAL	10,724	49,008	57,408	19,695	19,695
351118	CASCADE TEL CO	6,384	21,480	25,308	6,456	6,456
351119	CASEY MUTUAL TEL CO	13,959	12,240	13,716	5,838	5,838
351121	CENTER JUNCTION TEL	23,693	15,216	15,552	2,994	2,994
351125	CENTRAL SCOTT TEL CO	0	0	0	0	0
351126	CENTURYTEL-CHESTER	42,189	29,472	30,168	6,870	6,870
351127	FRONTIER OF IOWA	0	0	0	0	0
351129	THE CITIZENS MUTUAL	16,839	59,400	71,232	23,526	23,526
351130	CLARENCE TEL CO	3,204	10,704	12,960	3,621	3,621
351132	CLEAR LAKE INDEPEND	0	0	0	0	0
351133	C-M-L TEL COOP ASSN	96,466	54,180	56,100	15,039	15,039
351134	COLO TEL CO	3,489	12,624	14,640	5,163	5,163
351136	COON CREEK TEL CO	4,238	12,948	14,856	5,799	5,799
351137	COON VALLEY COOP TEL	41,512	20,316	22,092	10,053	10,053
351139	COOPERATIVE TEL CO	77,192	43,980	49,368	21,432	21,432
351141	CORN BELT TEL CO	3,348	12,132	13,704	3,843	3,843
351146	CUMBERLAND TEL CO	16,675	11,856	13,236	5,592	5,592
351147	DANVILLE MUTUAL TEL	2,166	5,580	8,232	0	0
351149	DEFIANCE TEL CO	22,003	10,212	10,260	4,509	4,509
351150	DIXON TEL CO	4,855	12,936	14,856	5,703	5,703
351152	DUMONT TEL CO	3,480	23,256	28,620	9,723	9,723
351153	DUNKERTON TEL COOP	3,483	12,588	14,496	5,091	5,091
351156	EAST BUCHANAN COOP	30,777	38,220	43,224	17,958	17,958
351157	ELLSWORTH COOP ASSN	39,880	21,324	23,988	10,599	10,599
351158	MINBURN TELECOMM.	0	0	37,512	5,964	5,964
351160	FARMERS & BUSINESSME	15,135	25,860	29,400	12,045	12,045
351162	FARMERS COOP TEL CO	6,990	25,356	29,400	11,142	11,142
351166	FARMERS & MERCHANTS	3,243	11,376	13,596	4,287	4,287
351167	IOWA TELECOMM SVCS	1,556,978	0	0	0	0
351168	FARMERS MUTUAL COOP	155,695	69,120	71,964	31,371	31,371
351169	FARMERS MUTUAL COOP	8,211	12,828	14,412	6,006	6,006
351170	IOWA TELECOMM SVCS	0	0	0	0	0
351171	FARMERS MUTUAL JESUP	0	0	0	0	0
351172	FARMERS MUTUAL TEL	22,204	51,912	59,352	23,856	23,856
351173	FARMERS MUTUAL COOP	10,434	51,528	58,920	23,979	23,979
351174	FARMERS MUTUAL TEL	54,365	33,540	36,708	16,221	16,221
351175	FARMERS TEL CO - BAT	15,921	11,940	13,272	5,535	5,535
351176	FARMERS TEL CO-ESSEX	3,363	12,576	14,148	5,205	5,205
351177	FARMERS TEL CO -RICE	60,251	48,012	53,016	22,512	22,512
351178	IOWA TELECOMM SVCS	0	0	0	0	0
351179	FENTON CO-OP TEL CO	19,668	10,896	12,204	5,193	5,193
351187	MID-IOWA TEL CO	13,357	25,968	29,640	11,436	11,436
351188	GOLDFIELD TEL CO	5,080	12,984	14,820	6,000	6,000
351189	RIVER VALLEY COOP	21,767	25,416	28,572	11,955	11,955
351191	GRAND MOUND COOP TEL	6,578	12,984	14,748	6,003	6,003
351195	GRISWOLD CO-OP TEL	40,987	51,108	57,564	23,943	23,943
351199	HAWKEYE TEL CO	11,338	12,552	14,064	5,895	5,895

Table 3.21
High-Cost Loop Payment Projections By Study Area
(Dollars)

Study Area ID Code	Study Area Name	1998 Total	1999 Total	2000 Total	2001 1st Quarter	2001 2nd Quarter
	IOWA (CONT.)					
351202	HOSPERS TEL EXCH INC	3,441	12,432	14,604	5,334	5,334
351203	HUBBARD COOP ASSN	3,174	11,292	13,164	3,774	3,774
351205	HUXLEY COOP TEL CO	6,084	20,820	24,348	4,653	4,653
351206	IAMO TEL CO - IA	48,052	26,952	27,336	7,686	7,686
351209	INTERSTATE 35 TEL CO	56,493	33,672	37,836	16,581	16,581
351212	JEFFERSON TEL CO -IA	0	0	0	0	0
351213	JORDAN SOLDIER VLY	20,124	10,536	11,508	5,223	5,223
351214	KALONA COOP TEL CO	0	0	0	36,666	36,666
351217	KEYSTONE FRMS COOP	60,003	31,668	35,244	15,348	15,348
351220	LA PORTE CITY TEL CO	4,668	14,148	20,148	2,973	2,973
351222	LA MOTTE TEL CO	3,561	12,804	14,820	5,685	5,685
351223	LAUREL TEL CO, INC	21,099	9,996	11,352	5,001	5,001
351225	LEHIGH VALLEY COOP	49,135	49,932	56,388	23,754	23,754
351228	LONE ROCK CO-OP TEL	21,521	9,480	10,704	4,791	4,791
351229	LOST NATION-ELWOOD	7,659	28,032	106,428	24,324	24,324
351230	NORTHEAST IOWA TEL	14,071	38,844	44,568	17,250	17,250
351232	LYNNVILLE TEL. CO.	21,072	9,984	11,268	5,043	5,043
351235	MANILLA TEL CO	5,883	12,984	14,784	6,015	6,015
351237	MARNE & ELK HORN TEL	76,288	43,788	48,540	21,369	21,369
351238	MARTELLE COOP ASSN	21,225	9,684	10,848	4,809	4,809
351239	MASSENA TEL CO	40,355	21,000	23,136	10,086	10,086
351241	MECHANICSVILLE TEL	3,102	10,728	13,116	3,663	3,663
351242	MILES COOP TEL ASSN	3,453	12,444	14,508	5,127	5,127
351243	MILLER TEL CO - IA	21,511	14,748	14,892	3,279	3,279
351245	MINBURN TEL CO	14,158	12,228	13,692	5,844	5,844
351246	MINERVA VALLEY TEL	36,062	22,788	25,764	11,160	11,160
351247	MODERN COOP TEL CO	94,747	50,604	51,504	16,200	16,200
351248	MONTEZUMA MUTUAL TEL	21,549	9,660	0	0	0
351250	MUTUAL TEL CO	3,762	12,792	14,820	5,562	5,562
351251	MEDIAPOLIS TEL CO	10,461	37,716	43,884	16,002	16,002
351252	MUTUAL TEL CO	0	0	0	0	0
351257	NORTH ENGLISH COOP	3,123	11,040	13,392	3,855	3,855
351259	NORTHERN IOWA TEL CO	127,370	79,164	87,612	37,782	37,782
351260	NORTHWEST IOWA TEL	0	0	0	0	0
351261	NORTHWEST TEL COOP	85,338	40,764	43,752	20,220	20,220
351262	NORWAY RURAL TEL CO	3,923	12,864	14,808	5,667	5,667
351263	OGDEN TEL CO - IA	0	0	0	0	0
351264	OLIN TEL CO, INC	33,569	23,268	26,052	11,136	11,136
351265	ONSLOW COOP TEL ASSN	23,162	11,304	12,864	3,990	3,990
351266	ORAN MUTUAL TEL CO	22,755	10,704	11,112	4,548	4,548
351269	PALO COOP TEL ASSN	14,227	12,372	13,716	5,889	5,889
351270	PALMER MUTUAL TEL CO	20,816	9,900	10,872	4,779	4,779
351271	PANORA COOP TEL ASSN	0	0	0	0	0
351273	PEOPLES TEL CO - IA	3,057	10,200	12,612	3,705	3,705
351274	CENTURYTEL-POSTVILLE	0	0	0	0	0
351275	PRAIRIEBURG TEL CO	24,041	13,260	13,848	3,726	3,726
351276	PRESTON TEL CO	12,537	25,980	29,604	11,949	11,949
351277	RADCLIFFE TEL CO	8,430	12,768	14,412	6,006	6,006
351278	READLYN TEL CO	3,336	11,880	13,956	4,287	4,287
351280	RINGSTED TEL CO	15,981	12,036	13,500	5,745	5,745
351282	ROCKWELL COOP ASSN	81,744	40,920	45,240	19,758	19,758
351283	ROYAL TEL CO	12,868	12,456	13,920	5,772	5,772
351284	RUTHVEN TEL EXCHANGE	3,210	10,476	12,492	3,621	3,621
351285	SAC COUNTY MUTUAL	15,475	25,764	29,304	12,042	12,042
351291	SCHALLER TEL CO	61,989	48,252	54,132	22,899	22,899
351292	SEARSBORO TEL CO	47,658	29,904	30,336	7,485	7,485
351293	SHARON TEL CO	13,953	25,968	29,496	11,979	11,979
351294	SCRANTON TEL CO	9,258	12,852	14,484	6,012	6,012
351295	SHELL ROCK TEL CO	1,935	5,352	8,028	0	0

Table 3.21
High-Cost Loop Payment Projections By Study Area
(Dollars)

Study Area ID Code	Study Area Name	1998 Total	1999 Total	2000 Total	2001 1st Quarter	2001 2nd Quarter
	IOWA (CONT.)					
351297	HEART OF IOWA COOP	148,556	69,972	79,536	34,839	34,839
351298	SOUTH SLOPE COOP TEL	0	0	0	0	0
351301	SOUTHWEST TEL EXCH	69,978	36,480	37,428	12,345	12,345
351302	SPRINGVILLE COOP TEL	426	0	2,412	0	0
351303	COOP TEL EXCHANGE	40,067	21,216	23,112	10,263	10,263
351304	SWISHER TEL CO	3,339	11,436	12,948	3,060	3,060
351305	STRATFORD MUTUAL TEL	3,441	12,348	14,400	5,229	5,229
351306	SULLY TEL ASSOC	19,699	25,488	28,848	12,033	12,033
351307	SUPERIOR TEL COOP	24,135	14,352	14,784	3,495	3,495
351308	TEMPLETON TEL CO	18,630	11,004	12,180	5,352	5,352
351309	TERRIL TEL. COOP.	11,613	12,588	14,028	5,859	5,859
351310	TITONKA TEL CO	6,644	12,996	14,808	5,967	5,967
351316	UNITED FARMERS TEL	17,971	432	0	0	0
351319	VAN BUREN TEL CO	88,412	73,356	82,440	35,139	35,139
351320	VAN HORNE COOP TEL	4,238	12,960	14,640	6,021	6,021
351322	VENTURA TEL CO, INC	8,211	12,864	14,736	6,018	6,018
351324	VILLISCA FARMERS TEL	11,229	25,980	29,688	11,886	11,886
351326	WALNUT TEL CO, INC	3,297	11,400	13,560	4,251	4,251
351327	WEBB-DICKENS TEL	4,271	0	0	0	0
351328	WEBSTER-CALHOUN COOP	334,962	160,908	176,676	77,544	77,544
351329	WELLMAN COOP TEL	0	0	0	0	0
351331	WEST IOWA TEL CO	19,041	65,784	78,144	22,023	22,023
351332	WEST LIBERTY TEL CO	0	0	0	0	0
351334	WESTERN IOWA ASSN	127,552	95,988	108,000	46,275	46,275
351335	WESTSIDE INDEPENDENT	19,465	10,596	11,508	5,025	5,025
351336	WILTON TEL CO	0	0	0	0	0
351337	WINNEBAGO COOP ASSN	250,094	190,524	215,460	91,473	91,473
351342	WOOLSTOCK MUTUAL	22,551	10,836	11,124	4,341	4,341
351343	WYOMING MUTUAL TEL	3,441	12,492	14,808	5,496	5,496
351344	PRAIRIE TEL CO	55,803	33,480	35,196	15,519	15,519
351346	ACE TEL ASSN-IA	83,357	141,096	233,748	65,460	65,460
351405	HILLS TEL CO, INC-IA	154,200	65,328	76,608	32,316	32,316
351424	MABEL COOP TEL-IA	63,445	29,604	32,748	14,487	14,487
351888	GRAND RIVER MUT-IA	0	0	0	0	0
355141	U S WEST, INC. - IA	0	0	0	0	0
TOTAL	KANSAS	36,263,126	39,362,535	38,856,396	11,483,820	11,770,653
411317	UNITED OF EASTERN KS	10,759,195	10,452,132	8,960,751	2,095,848	2,095,848
411746	BLUE VALLEY TEL CO	465,544	795,342	1,458,342	593,514	625,479
411756	COLUMBUS TELEPHONE	0	0	0	0	0
411758	COUNCIL GROVE TEL CO	0	0	0	0	0
411761	CUNNINGHAM TEL CO	283,759	560,052	693,000	149,130	149,130
411764	ELKHART TEL CO INC	73,737	67,164	54,732	21,936	24,651
411777	GOLDEN BELT TEL ASSN	234,892	219,696	154,542	258,441	270,171
411778	GORHAM TEL CO	48,112	29,604	30,276	6,336	6,336
411780	HAVILAND TEL CO	242,199	126,804	140,448	60,708	60,708
411781	H & B COMMUNICATIONS	163,125	170,844	126,768	26,082	41,625
411782	HOME TEL CO	277,388	403,128	327,912	156,042	164,202
411785	J. B. N. TEL CO INC	1,215,169	1,184,184	1,184,184	364,437	364,437
411788	KANOKLA TEL ASSN-KS	310,857	762,126	1,402,815	392,643	392,643
411791	LA HARPE TEL CO INC	16,897	11,520	12,648	5,562	5,562
411801	MADISON TEL CO INC	207,395	209,892	201,324	42,531	45,066
411807	MOKAN DIAL INC-KS	619,979	856,536	962,472	257,211	257,211
411808	MOUNDRIDGE TEL CO	469,204	601,620	561,252	208,905	208,905
411809	MUTUAL TEL CO	35,096	19,572	35,496	19,332	21,258
411814	PEOPLES MUTUAL TEL	449,576	512,622	605,415	172,755	179,151
411817	PIONEER TEL ASSN INC	2,152,101	2,450,424	2,153,892	956,175	956,175
411818	CRAW-KAN TEL COOP	0	208,608	464,925	173,556	181,575
411820	RAINBOW TEL COOP	187,277	94,668	98,256	96,444	130,200

Table 3.21
High-Cost Loop Payment Projections By Study Area
(Dollars)

Study Area ID Code	Study Area Name	1998 Total	1999 Total	2000 Total	2001 1st Quarter	2001 2nd Quarter
	KANSAS (CONT.)					
411826	RURAL TEL SERVICE CO	2,998,708	3,035,232	3,984,372	1,130,724	1,200,207
411827	S & T TEL COOP ASSN	1,582,645	1,630,233	2,041,848	513,117	513,117
411829	S & A TEL CO INC	578,349	598,188	600,324	130,956	130,956
411831	S. CENTRAL TEL - KS	1,119,124	1,337,892	1,037,676	320,943	381,657
411833	SOUTHERN KANSAS TEL	1,001,256	1,406,787	1,567,419	709,530	709,530
411835	SUNFLOWER TEL CO	1,219,066	1,286,388	1,286,388	420,174	420,174
411839	TRI-COUNTY TEL ASSN	294,017	138,156	141,516	56,361	56,361
411840	TWIN VALLEY TEL INC	233,580	171,732	173,736	32,502	32,502
411841	UNITED TEL ASSN	861,967	1,002,864	1,393,851	409,821	435,108
411842	UTC OF KANSAS	6,990,763	7,867,404	5,859,114	1,419,510	1,419,510
411845	WAMEGO TEL CO INC	0	0	0	0	0
411847	WHEAT STATE TEL, INC	299,746	413,301	335,334	90,780	90,780
411849	WILSON TEL CO INC	399,349	316,620	401,112	102,378	102,378
411852	ZENDA TEL COMPANY	49,031	38,460	45,840	16,605	16,605
411957	UTC-MO DBA UTC-SE KS	0	0	0	0	0
412030	TOTAH TELEPHONE CO	424,024	382,740	358,416	72,831	80,709
415214	SOUTHWESTERN BELL-KS	0	0	0	0	0
419001	WESTERN WIRELESS	0	0	0	0	726
TOTAL	KENTUCKY	14,146,447	9,484,428	9,725,148	1,378,353	1,781,064
260396	BALLARD RURAL COOP	20,280	69,012	82,200	16,137	16,137
260398	BRANDENBURG TEL CO	0	0	0	0	0
260401	DUO COUNTY TEL COOP	0	0	1,210,293	263,091	263,091
260402	ALLTEL KENTUCKY	55,749	0	0	0	25,692
260406	FOOTHILLS RURAL COOP	0	0	0	0	377,019
260407	GTE SOUTH INC. - KY	1,077,250	545,748	769,140	0	0
260408	GEARHEART-COALFIELDS	0	0	0	0	0
260410	GTE SOUTH-KY(CONTEL)	9,414,429	6,807,864	5,735,916	741,219	741,219
260411	LESLIE COUNTY TEL CO	1,188,549	1,298,664	1,401,684	305,526	305,526
260412	LEWISPORT TEL CO	0	0	0	0	0
260413	LOGAN TEL. COOP. INC	11,610	28,308	45,012	0	0
260414	MOUNTAIN RURAL COOP	0	0	0	0	0
260415	PEOPLES RURAL COOP	0	0	0	0	0
260417	SALEM TEL CO	0	0	0	0	0
260418	SOUTH CENTRAL RURAL	0	0	0	0	0
260419	THACKER/GRIGSBY TEL	4,596	0	18,732	0	0
260421	WEST KENTUCKY RURAL	55,695	190,152	233,208	52,380	52,380
265061	CINCINNATI BELL-KY	0	0	2,139	0	0
265182	SO CENTRAL BELL-KY	2,318,288	544,680	226,824	0	0
TOTAL	LOUISIANA	41,626,484	40,947,558	43,967,160	10,947,825	10,980,450
270423	CENTURYTEL-CENTR LA	4,946,701	5,099,232	5,277,180	1,335,018	1,335,018
270424	CENTURYTEL-SE LA	2,591,712	2,316,942	2,527,116	665,988	632,667
270425	CAMERON TEL CO - LA	1,719,150	1,709,928	1,538,712	369,213	369,213
270426	CAMPTI-PLEASANT HILL	17,308	51,564	59,352	22,785	22,785
270427	CENTURYTEL-CHATHAM	1,444,409	1,827,060	2,117,088	493,239	493,239
270428	DELCAMBRE TEL CO	0	0	0	0	0
270429	EAST ASCENSION TEL	2,343,279	2,670,156	3,222,924	848,001	848,001
270430	ELIZABETH TEL CO	1,133,880	1,125,720	1,372,080	423,249	423,249
270431	CENTURYTEL-NW LA	2,425,633	2,625,792	3,127,284	804,741	789,306
270432	KAPLAN TEL CO	0	0	0	0	0
270433	LAFOURCHE TEL CO	1,732,617	1,839,576	1,664,184	375,222	375,222
270434	CENTURYTEL-EVANGELIN	11,253,121	12,141,966	13,491,417	3,246,495	3,300,087
270435	NORTHEAST LOUISIANA	407,653	464,088	646,416	143,208	143,208
270436	CENTURY NORTH LA	2,720,582	2,962,074	3,073,098	702,225	702,225
270438	RESERVE TEL CO	528	30,444	22,932	0	0
270439	CENTURYTEL-RINGGOLD	387,553	412,464	442,476	104,928	104,928
270440	CENTURYTEL - EAST LA	1,254,596	1,327,764	1,271,442	306,681	306,681
270441	STAR TEL CO	2,007,613	1,433,904	1,406,826	423,762	451,551

Table 3.21
High-Cost Loop Payment Projections By Study Area
(Dollars)

Study Area ID Code	Study Area Name	1998 Total	1999 Total	2000 Total	2001 1st Quarter	2001 2nd Quarter
	LOUISIANA (CONT.)					
270442 275183	CENTURYTEL-SW LA SO CENTRAL BELL-LA	2,873,469 2,366,681	2,908,884 0	2,706,633 0	683,070 0	683,070 0
TOTAL	MAINE	5,142,391	5,254,710	6,038,088	1,821,090	1,821,090
100002	BRYANT POND TEL CO	4,931	86,136	252,612	43,410	43,410
100003	LINCOLNVILLE TEL CO	0	0	0	0	0
100004	CHINA TEL CO.	99,726	102,528	226,560	56,082	56,082
100005	COBBOSSEECONTEE TEL	3,447	12,384	14,532	4,596	4,596
100007	ISLAND TEL CO	175,602	182,886	211,080	55,944	55,944
100010	HAMPDEN TEL CO	0	0	0	0	0
100011	HARTLAND & ST ALBANS	260,632	188,016	131,484	32,583	32,583
100015	COMMUNITY SERVICE	0	0	0	0	0
100019	OXFORD COUNTY TEL	17,634	56,016	67,944	7,452	7,452
100020	PINE TREE TEL & TEL	0	0	0	0	0
100022	SACO RIVER TEL & TEL	0	0	0	0	0
100024	SOMERSET TEL CO	1,040,934	1,066,125	1,127,940	277,359	277,359
100025	STANDISH TEL CO	353,172	382,464	641,640	267,390	267,390
100027	UNION RIVER TEL CO	304,248	441,696	460,620	98,577	98,577
100029	UNITY TEL CO., INC.	201,297	309,732	487,812	96,006	96,006
100031	WARREN TEL CO	141,548	107,175	85,728	19,317	19,317
100034	WEST PENOBSCOT TEL	87,628	83,868	94,452	9,783	9,783
103313	NORTHLAND TEL CO-ME	2,171,800	1,692,048	1,692,048	703,056	703,056
103315	MID MAINE TELECOM	125,877	543,636	543,636	149,535	149,535
105111	NEW ENGLAND TEL-ME	153,916	0	0	0	0
TOTAL	MARYLAND	0	0	0	0	0
180216	ARMSTRONG TEL OF MD	0	0	0	0	0
185030	C & P TEL CO OF MD	0	0	0	0	0
TOTAL	MASSACHUSETTS	6,686	48,060	21,444	4,023	4,023
110036	GRANBY TEL & TEL -MA	0	0	0	0	0
110037	RICHMOND TEL CO	6,686	48,060	21,444	4,023	4,023
115112	NEW ENGLAND TEL-MA	0	0	0	0	0
TOTAL	MICHIGAN	13,982,051	16,785,951	21,790,575	5,270,736	5,270,736
310669	ALLENDALE TEL CO	0	0	0	0	0
310671	CENTURY TEL. MIDWEST	2,759,547	3,828,672	5,252,568	1,250,619	1,250,619
310672	COMM CORP OF MI	114,177	302,904	348,300	74,235	74,235
310675	BARAGA TEL CO	0	0	0	0	0
310676	BARRY COUNTY TEL CO	0	0	0	0	0
310677	ISLAND TEL CO	366,118	299,124	300,600	51,219	51,219
310678	BLANCHARD TEL ASSN	0	0	0	0	0
310679	BLOOMINGDALE TEL CO	544,920	564,888	428,688	118,950	118,950
310680	CHIPPEWA COUNTY TEL	219,478	266,820	258,264	86,925	86,925
310682	FRONTIER-MICHIGAN	0	0	0	0	0
310683	CARR TEL CO	26,645	12,108	69,456	5,964	5,964
310685	CHATHAM TEL CO - MI	353,278	394,104	441,024	107,400	107,400
310688	CLIMAX TEL CO	0	0	0	0	0
310689	CENTURYTEL-UPPER MI	0	714,984	2,032,908	556,023	556,023
310691	DEERFIELD FARMERS	714,535	1,010,376	1,053,540	259,392	259,392
310692	DRENTH TEL CO	3,477	12,324	14,472	5,163	5,163
310694	FARMERS DBA CHAPIN	3,643	12,960	14,844	5,829	5,829
310695	GTE NORTH INC. - MI	2,038,987	586,272	495,153	0	0
310702	CENTURY OF MICHIGAN	2,991,900	3,836,568	5,730,660	1,374,843	1,374,843
310703	KALEVA TEL CO	25,726	51,924	59,352	23,877	23,877
310704	ACE TEL OF MICHIGAN	95,295	192,420	209,472	49,362	49,362
310705	CENTURY-NORTHN MICH.	0	0	0	0	0
310708	LENNON TEL CO	0	0	0	0	0
310711	MIDWAY TEL CO	180,309	244,956	257,796	75,342	75,342

Table 3.21
High-Cost Loop Payment Projections By Study Area
(Dollars)

Study Area ID Code	Study Area Name	1998 Total	1999 Total	2000 Total	2001 1st Quarter	2001 2nd Quarter
	MICHIGAN (CONT.)					
310713	HIAWATHA TEL CO	800,330	824,904	703,200	191,076	191,076
310714	OGDEN TEL CO	29,086	19,464	18,108	5,013	5,013
310717	ONTONAGON COUNTY TEL	0	223,296	371,268	84,588	84,588
310720	PENINSULA TEL CO -MI	0	0	209,088	68,619	68,619
310721	PIGEON TEL CO	241,436	250,596	333,732	59,619	59,619
310725	SAND CREEK TEL CO	813	1,560	4,800	0	0
310726	SHIAWASSEE TEL CO	199,389	448,770	555,318	133,389	133,389
310728	SPRINGPORT TEL CO	65,209	54,792	74,976	39,027	39,027
310732	UPPER PENINSULA TEL	1,999,490	2,157,888	2,044,512	500,130	500,130
310734	WALDRON TEL CO	0	138,744	156,804	35,193	35,193
310735	WESTPHALIA TEL CO	2,490	6,120	9,012	0	0
310737	WINN TEL CO	205,773	217,092	194,400	59,382	59,382
310738	WOLVERINE TEL CO	0	111,321	148,260	49,557	49,557
313033	CONTEL-SO DBA GTE-MI	0	0	0	0	0
315090	MICHIGAN BELL TEL CO	0	0	0	0	0
TOTAL	MINNESOTA	8,924,455	11,760,009	16,597,788	4,062,867	4,089,408
361123	CITIZENS TELECOMM - MN	0	0	0	0	0
361337	WINNEBAGO COOP ASSN	96,516	56,220	56,796	14,640	14,640
361346	ACE TEL ASSN-MN	0	0	0	0	0
361347	ALBANY MUTUAL ASSN	6,783	19,140	26,676	0	0
361348	WILDERNESS VALLEY	0	0	12,060	1,317	1,317
361350	ARVIG TEL CO	220,878	934,884	1,168,824	292,116	292,116
361353	CITY OF BARNESVILLE	1,512	3,072	6,108	0	0
361356	BENTON COOP TEL CO	16,995	60,228	70,404	22,341	22,341
361357	BLACKDUCK TEL CO	61,651	49,296	89,616	10,137	10,137
361358	BLUE EARTH VALLEY	15,075	40,428	58,680	0	0
361362	BRIDGEWATER TEL CO	0	0	0	0	0
361365	CALLAWAY TEL CO	22,003	10,212	10,512	4,410	4,410
361367	FRONTIER-MINNESOTA	0	0	0	0	0
361370	CLARA CITY TEL EXCH	69,935	90,576	79,884	17,256	17,256
361372	CLEMENTS TEL CO	24,161	14,280	14,448	3,675	3,675
361373	CONSOLIDATED TEL CO	32,379	108,432	126,132	25,860	25,860
361374	ARROWHEAD COMM CORP	185,151	191,928	223,260	59,358	59,358
361375	MID-COMMUNICATIONS	36,093	125,016	149,448	44,727	44,727
361380	DELAVAN TEL CO	20,011	10,596	11,352	4,968	4,968
361381	DUNNELL TEL CO	22,551	9,768	10,776	4,350	4,350
361383	EAGLE VALLEY TEL CO	3,683	12,816	89,100	16,608	16,608
361384	EASTON TEL CO	22,589	9,468	10,836	4,575	4,575
361385	EAST OTTER TAIL TEL	0	133,200	1,371,912	128,985	128,985
361386	ECKLES TEL CO	0	0	0	0	0
361387	EMILY COOP TEL CO	34,028	105,996	102,588	18,381	18,381
361389	FARMERS MUTUAL TEL	86,252	37,716	41,328	18,162	18,162
361390	FEDERATED TEL COOP	147,513	67,272	75,072	33,363	33,363
361391	FELTON TEL CO. INC.	86,183	96,504	78,948	22,002	22,002
361395	GARDEN VALLEY TEL CO	0	175,260	122,064	80,124	80,124
361396	GARDONVILLE COOP TEL	13,485	48,264	55,764	18,819	18,819
361399	GRANADA TEL CO	39,094	37,596	30,618	3,900	3,900
361401	HALSTAD TEL CO	233,812	152,724	155,244	36,702	36,702
361403	FEDERATED UTILITIES	3,450	12,432	14,508	5,019	5,019
361404	HARMONY TEL CO	25,287	24,840	28,080	11,787	11,787
361405	HILLS TEL CO, INC	72,460	41,724	42,852	10,773	10,773
361408	HOME TEL CO - MN	17,112	38,952	44,544	17,808	17,808
361409	HUTCHINSON TEL CO	0	0	0	0	0
361410	JOHNSON TEL CO	508,733	603,468	629,784	196,776	196,776
361412	KASSON & MANTORVILLE	0	0	0	0	0
361413	MID STATE DBA KMP	40,473	50,868	57,480	23,952	23,952
361414	LAKEDALE TEL CO	0	0	0	0	0
361419	LISMORE COOP TEL CO	20,046	10,572	11,736	5,076	5,076

Table 3.21
High-Cost Loop Payment Projections By Study Area
(Dollars)

Study Area ID Code	Study Area Name	1998 Total	1999 Total	2000 Total	2001 1st Quarter	2001 2nd Quarter
	MINNESOTA (CONT.)					
361422	LONSDALE TEL CO	0	0	0	0	0
361423	LOWRY TEL CO	3,255	11,328	13,464	4,077	4,077
361424	MABEL COOP TEL - MN	36,648	22,644	25,332	10,905	10,905
361425	CHRISTENSEN-MADELIA	0	0	0	0	0
361426	MANCHESTER-HARTLAND	42,083	20,352	22,704	10,224	10,224
361427	MANKATO CITIZENS TEL	0	0	0	0	0
361430	MELROSE TEL CO	5,562	0	23,100	0	0
361431	MIDWEST TEL CO	16,324	51,456	59,184	22,542	22,542
361433	MID STATE TEL CO	96,669	189,168	199,008	41,148	41,148
361437	MINNESOTA LAKE TEL	8,430	12,960	14,712	6,000	6,000
361439	MINNESOTA VALLEY TEL	59,276	31,980	35,556	15,249	15,249
361440	CANNON VLY TELECOM	35,989	51,312	58,152	24,069	24,069
361442	NEW ULM TELECOM, INC	0	0	0	0	0
361443	LORETEL SYSTEMS, INC	13,248	31,956	0	0	0
361445	CENTURYTEL-MINNESOTA	3,318	2,108,808	5,301,576	1,506,636	1,530,273
361448	OSAKIS TEL CO	0	0	0	0	0
361450	PARK REGION MUTUAL	20,790	74,772	86,112	29,415	29,415
361451	PAUL BUNYAN RURAL	661,025	562,392	521,964	160,905	160,905
361453	PEOPLES TEL CO - MN	465,390	504,372	570,168	172,341	172,341
361454	PINE ISLAND TEL CO	150,344	140,181	190,428	37,590	37,590
361456	UTC OF MINNESOTA	3,559,765	3,036,048	1,732,824	0	0
361472	REDWOOD COUNTY TEL	78,933	129,696	148,008	57,744	57,744
361474	ROTHSAY TEL CO, INC	9,110	12,792	14,460	6,012	6,012
361475	RUNESTONE TEL ASSN	123,219	111,132	127,728	53,541	53,541
361476	SACRED HEART TEL CO	9,408	12,792	14,400	6,003	6,003
361479	SCOTT RICE TEL CO	0	0	0	0	0
361482	SHERBURNE CTY RURAL	0	0	0	0	0
361483	SLEEPY EYE TEL CO	144,527	14,664	133,752	0	0
361485	SPRING GROVE COOP	10,938	25,968	29,520	11,637	11,637
361487	STARBUCK TEL CO	0	0	0	0	0
361491	TWIN VALLEY-ULEN TEL	584,277	820,452	1,154,688	269,607	269,607
361494	UPSALA COOP TEL ASSN	2,574	7,932	10,332	864	864
361495	VALLEY TEL CO - MN	32,950	23,148	25,788	11,133	11,133
361499	CROSSLAKE TEL CO	0	0	0	0	0
361500	NORTHERN TEL CO - MN	11,851	9,312	9,012	2,196	2,196
361501	WEST CENTRAL TEL	17,115	61,176	492,894	292,173	292,173
361502	WESTERN TEL CO	1,629	0	5,976	0	0
361505	WIKSTROM TEL CO, INC	359,979	189,180	209,304	92,139	92,139
361507	WINSTED TEL CO	0	0	0	0	0
361508	WINTHROP TEL CO	1,185	1,428	4,704	0	0
361510	WOODSTOCK TEL CO	114,771	53,652	57,240	22,104	22,104
361512	WOLVERTON TEL CO	24,123	14,604	14,820	3,336	3,336
361515	ZUMBROTA TEL CO	0	0	0	0	0
361654	INTERSTATE TELECOMM.	24,827	38,604	43,608	18,048	18,048
365142	U S WEST, INC. - MN	0	0	0	0	0
367123	CITIZENS TELECOMM - MN	9,026	0	169,836	17,262	17,262
369001	WESTERN WIRELESS	0	0	0	0	2,904
TOTAL	MISSISSIPPI	18,338,576	18,334,038	21,248,580	3,961,254	4,028,505
280446	BAY SPRINGS TEL CO	1,738,249	1,594,788	1,634,664	414,480	414,480
280447	BRUCE TEL CO - MS	0	0	55,704	17,814	17,814
280448	CALHOUN CITY TEL CO	0	368,091	601,608	173,868	181,128
280451	DECATUR TEL CO -MS	0	0	0	0	0
280452	DELTA TEL CO	836,765	1,028,520	1,500,444	386,877	386,877
280453	ALLTEL MISSISSIPPI	1,195,758	1,375,263	1,717,095	490,698	490,698
280454	FRANKLIN TEL CO - MS	1,139,600	1,329,576	2,491,584	666,693	666,693
280455	FULTON TEL CO	0	0	0	0	0
280456	GEORGETOWN TEL CO	115,960	312,276	263,484	71,973	71,973
280457	LAKESIDE TEL. CO.	110,058	131,844	155,412	46,872	46,872

Table 3.21
High-Cost Loop Payment Projections By Study Area
(Dollars)

Study Area ID Code	Study Area Name	1998 Total	1999 Total	2000 Total	2001 1st Quarter	2001 2nd Quarter
	MISSISSIPPI (CONT.)					
280458	CENTURYTEL - N. MISS	2,793,138	3,344,184	4,121,775	1,160,643	1,206,702
280460	FRONTIER-MISSISSIPPI	0	0	0	0	0
280461	NOXAPATER TEL CO	283,542	246,360	135,324	37,296	37,296
280462	MOUND BAYOU TEL & CO	2,526	8,460	10,608	1,401	1,401
280466	SLEDGE TEL CO	192,309	224,184	253,248	67,176	67,176
280467	SMITHVILLE TEL CO	2,058	6,528	9,012	636	636
283301	SOUTHEAST MS TEL CO	1,008,119	1,354,320	1,545,741	422,457	436,389
285184	SO CENTRAL BELL-MS	8,917,541	7,000,044	6,741,129	0	0
287449	MYRTLE TEL CO	2,952	9,600	11,748	2,370	2,370
TOTAL	MISSOURI	29,578,017	33,166,833	39,819,414	8,407,842	8,334,108
420463	BPS TEL CO	110,382	106,932	548,937	111,933	111,933
420472	CASS COUNTY TEL CO	152,796	927,585	1,626,276	647,184	714,819
421151	SPECTRA COMM GROUP	0	0	0	0	0
421186	GTE NORTH INC. - MO	1,354,799	4,040,088	6,758,685	625,182	433,377
421206	IAMO TEL CO - MO	86,786	38,076	41,748	18,486	18,486
421759	CRAW-KAN TEL COOP-MO	108,133	68,880	76,740	33,291	33,291
421789	KS ST-MO DBA GTE NO.	624,780	604,728	501,600	117,900	117,900
421807	MOKAN DIAL INC-MO	71,936	235,056	214,548	81,132	81,132
421846	GTE MW-MO(CONTEL SY)	3,622,268	1,974,768	2,478,732	395,085	395,085
421860	ALMA TEL CO	19,339	10,896	12,240	5,310	5,310
421864	CHARITON VALLEY TEL	2,672,291	3,211,704	3,434,100	925,566	925,566
421865	CITIZENS TEL CO - MO	399,701	584,892	603,756	135,594	135,594
421866	OZARK TEL CO	158,805	146,352	429,726	259,233	259,233
421874	ELLINGTON TEL CO	103,346	50,172	60,804	25,650	25,650
421876	FARBER TEL CO	23,982	12,408	13,524	4,026	4,026
421882	FIDELITY TEL CO	758,834	539,136	284,544	5,190	5,190
421885	ALLTEL MISSOURI	4,848,554	6,344,304	6,692,946	1,570,779	1,570,779
421886	GOODMAN TEL CO	195,290	146,196	178,356	47,283	47,283
421887	GRANBY TEL CO - MO	0	0	0	0	0
421888	GRAND RIVER MUT-MO	1,005,217	1,166,532	1,221,720	272,184	272,184
421890	GREEN HILLS TEL CORP	287,039	1,105,008	1,117,224	285,855	336,033
421893	CHOCTAW TELEPHONE CO	8,584	12,768	14,544	6,009	6,009
421900	KLM TEL CO	75,620	44,532	49,728	21,618	21,618
421901	KINGDOM TELEPHONE CO	871,228	714,768	701,760	199,407	199,407
421908	LE-RU TELEPHONE CO	488,616	512,328	729,420	190,281	190,281
421912	MCDONALD COUNTY TEL	5,952	618,756	469,164	156,540	156,540
421914	MARK TWAIN RURAL TEL	1,281,101	1,263,492	1,233,156	380,769	380,769
421917	MID-MISSOURI TEL CO	610,521	1,492,164	2,041,800	696,573	696,573
421920	MILLER TEL CO - MO	1,911	6,336	9,216	657	657
421922	GTE MW-MO (CONTEL)	5,962,455	2,612,100	3,688,254	0	0
421927	NEW FLORENCE TEL CO	14,681	12,348	13,560	5,778	5,778
421928	NEW LONDON TEL CO	131,469	159,270	176,190	38,109	38,109
421929	HOLWAY TEL CO	202,504	302,604	266,688	64,743	64,743
421931	NE MISSOURI RURAL	230,466	503,148	367,764	135,582	135,582
421932	LATHROP TEL COMPANY	0	0	0	0	0
421934	ORCHARD FARM TEL CO	205,861	147,096	132,732	26,256	26,256
421935	OREGON FARMERS MUT	1,110	1,476	5,724	0	0
421936	PEACE VALLEY TEL CO	16,897	11,424	13,020	5,655	5,655
421942	ROCK PORT TEL CO	6,249	21,804	44,172	17,973	17,973
421945	SENECA TEL CO	0	0	0	0	0
421949	STEELVILLE TEL EXCH	737,476	1,067,112	1,265,916	394,482	394,482
421951	STOUTLAND TEL CO	325,057	549,138	732,606	154,869	154,869
421957	UTC OF MISSOURI	1,795,980	1,800,456	1,567,794	342,255	342,255
425213	SOUTHWESTERN BELL-MO	0	0	0	0	0
429001	MARK TWAIN COMMUNICATIONS	0	0	0	3,423	3,681
TOTAL	MONTANA	23,467,678	25,146,267	25,776,324	6,715,701	6,715,701
482235	BLACKFOOT TEL COOP	1,269,068	1,413,828	2,016,960	484,662	484,662

Table 3.21
High-Cost Loop Payment Projections By Study Area
(Dollars)

Study Area ID Code	Study Area Name	1998 Total	1999 Total	2000 Total	2001 1st Quarter	2001 2nd Quarter
	MONTANA (CONT.)					
482241	HOT SPRINGS TEL CO	138,868	216,204	192,876	39,192	39,192
482242	INTERBEL TEL COOP	1,490,591	1,465,308	1,485,756	375,804	375,804
482244	LINCOLN TEL CO INC	0	10,044	63,012	8,721	8,721
482246	MID-RIVERS TEL COOP	3,366,319	3,459,675	3,528,468	900,501	900,501
482247	NEMONT TEL COOP-MT	2,199,087	2,137,248	2,302,248	641,124	641,124
482248	NORTHERN TEL COOP	398,354	496,128	488,976	107,130	107,130
482249	CENTURYTEL-MONTANA	745,541	682,236	868,272	208,932	208,932
482250	PROJECT TEL CO	1,019,873	1,230,996	1,140,372	289,077	289,077
482251	RANGE TEL COOP-MT	1,286,745	1,141,128	1,144,932	295,170	295,170
482252	RONAN TEL CO	0	0	0	0	0
482254	SOUTHERN MONTANA TEL	282,052	333,864	282,024	82,143	82,143
482255	3-RIVERS TEL COOP	3,541,313	3,581,028	3,985,332	1,097,889	1,097,889
482257	TRIANGLE TEL COOP	290,184	336,720	343,320	123,072	123,072
483308	CLARK FORK TELECOM	2,755,968	3,153,924	3,780,132	1,106,799	1,106,799
483310	CENTRAL MONTANA	2,200,454	2,184,708	2,255,004	537,273	537,273
484322	CITIZENS-MONTANA	1,170,066	1,615,536	1,363,380	418,212	418,212
485104	U S WEST, INC. - MT	1,313,197	1,687,692	535,260	0	0
489001	MID-RIVERS TEL COOP	0	0	0	0	0
TOTAL	NEBRASKA	6,281,317	6,645,498	8,071,248	2,309,862	2,358,180
371128	CITIZENS TELECOMM - NE	0	0	0	0	0
371516	ARAPAHOE TEL CO	51,920	155,520	155,520	89,514	89,514
371517	ARLINGTON TEL CO	154,462	111,204	156,372	42,183	42,183
371518	ELSIE COMM., INC.	35,768	60,480	249,348	85,881	85,881
371524	BLAIR TEL CO	0	0	0	0	0
371525	THREE RIVER TELCO	144,895	119,976	186,324	81,432	81,432
371526	CAMBRIDGE TEL CO -NE	260,496	237,624	251,364	58,005	58,005
371530	CONSOLIDATED TELCO	103,778	50,580	56,172	24,912	24,912
371531	CLARKS TEL CO	151,487	144,756	176,640	47,484	47,484
371532	CONSOLIDATED TEL CO	361,762	208,272	213,072	54,279	54,279
371534	COZAD TEL CO	0	0	0	0	0
371536	CURTIS TEL CO	311,844	354,432	353,172	113,550	113,550
371537	DALTON TEL CO, INC	252,793	337,800	332,640	100,422	136,524
371540	DILLER TEL CO	41,976	29,292	36,552	5,208	5,208
371542	EASTERN NEBRASKA TEL	256,451	257,328	440,940	91,332	91,332
371545	EUSTIS TEL EXCHANGE	12,548	12,540	14,136	5,946	5,946
371553	GLENWOOD TEL MEMBER	154,644	209,376	147,372	64,515	64,515
371555	HAMILTON TEL CO	31,482	113,748	131,400	46,854	46,854
371556	HARTINGTON TEL CO	0	0	0	0	0
371557	HARTMAN TEL EXCH INC	125,015	127,464	105,516	31,539	31,539
371558	HEMINGFORD COOP TEL	75,593	110,304	505,836	231,879	244,095
371559	HENDERSON CO-OP TEL	2,256	6,396	8,916	321	321
371561	HERSHEY COOP TEL CO	3,141	10,884	13,284	4,371	4,371
371562	HOME TEL CO OF NE	35,502	23,676	26,748	11,421	11,421
371563	HOOPER TEL CO	9,974	25,860	29,712	11,571	11,571
371565	K & M TEL CO, INC	41,294	20,724	22,620	10,077	10,077
371567	KEYSTONE-ARTHUR TEL	118,202	119,016	162,336	55,968	55,968
371568	ALLTEL (ALIAINT)	0	0	0	0	0
371574	NEBRASKA CENTRAL TEL	311,559	206,064	206,064	14,709	14,709
371576	NORTHEAST NEBRASKA	238,658	211,332	235,080	101,784	101,784
371577	GREAT PLAINS COMMUN	1,048,318	1,166,004	1,230,852	357,921	357,921
371581	PIERCE TEL CO	5,538	17,880	22,944	5,166	5,166
371582	PLAINVIEW TEL CO	723	1,188	4,500	0	0
371586	ROCK COUNTY TEL CO	331,733	219,468	306,468	54,960	54,960
371590	SODTOWN TEL CO	19,908	13,944	14,292	3,318	3,318
371591	SE NEBRASKA TEL CO	707,216	879,012	600,312	113,934	113,934
371592	STANTON TELECOM INC.	242,137	225,648	229,368	60,018	60,018
371595	UTC OF THE WEST-NE	0	19,674	611,304	117,990	117,990
371597	WAUNETA TEL CO	342,432	400,416	378,780	95,859	95,859

Table 3.21
High-Cost Loop Payment Projections By Study Area
(Dollars)

Study Area ID Code	Study Area Name	1998 Total	1999 Total	2000 Total	2001 1st Quarter	2001 2nd Quarter
	NEBRASKA (CONT.)					
372455 375143	BENKELMAN TEL CO U S WEST, INC. - NE	295,814 0	437,616 0	455,292 0	115,539 0	115,539 0
TOTAL	NEVADA	3,252,723	4,236,792	4,419,954	1,567,995	1,575,723
552220	FILER MUTUAL TEL -NV	0	0	0	0	0
552223	CENTURY-GEM STATE-NV	60,357	44,484	61,470	22,476	22,476
552233	RURAL TEL CO - NV	339,628	318,696	345,588	80,115	80,115
552284	BEEHIVE TEL CO - NV	60,837	4,188	44,172	18,321	18,321
552302	CONTEL-CA-CONTEL-NV	0	0	0	0	0
552348	CENTEL OF NV	0	0	0	0	0
552349	CHURCHILL-CC COMM.	1,138,236	1,119,708	1,675,692	410,031	410,031
552351	LINCOLN CTY TEL SYS	77,578	25,524	18,960	0	0
552353	MOAPA VALLEY TEL CO.	0	0	0	0	0
552356	RIO VIRGIN TEL CO	28,694	0	0	0	0
553304	HUMBOLDT TEL CO	340,953	381,768	381,768	200,355	208,083
554431	CITIZENS-NV-NORTH	1,206,441	2,332,884	1,764,252	836,697	836,697
554432	CITIZENS-NV-SOUTH	0	9,540	128,052	0	0
555173	NEVADA BELL	0	0	0	0	0
TOTAL	NEW HAMPSHIRE	2,473,619	1,648,044	1,146,768	199,866	211,329
120038	BRETTON WOODS TEL CO	16,167	0	0	0	0
120039	GRANITE STATE TEL	402,241	521,280	497,712	103,062	103,062
120042	DIXVILLE TEL CO	21,582	12,288	14,772	7,587	7,587
120043	DUNBARTON TEL CO	0	0	0	0	0
120045	KEARSARGE TEL CO	456,419	505,224	324,576	60,534	71,997
120047	MERRIMACK COUNTY TEL	141,065	39,624	103,332	19,923	19,923
120049	UNION TEL CO	0	0	0	0	0
120050	WILTON TEL CO - NH	0	0	0	0	0
123321	MCTA, INC.	636,776	569,628	206,376	8,760	8,760
125113	NEW ENGLAND TEL-NH	799,369	0	0	0	0
TOTAL	NEW JERSEY	2,012,385	0	0	0	0
160135	WARWICK VALLEY-NJ	0	0	0	0	0
160138	UNITED TEL - NJ, INC	2,012,385	0	0	0	0
165120	NEW JERSEY BELL	0	0	0	0	0
TOTAL	NEW MEXICO	19,260,613	20,890,752	18,575,949	4,122,381	4,137,231
491164	VALOR TELECOMM - NM	0	0	0	0	0
491193	VALOR TELECOMM - NM	2,695,665	2,440,368	1,314,588	144,429	144,429
492066	DELL TEL CO-OP - NM	469,445	459,804	492,012	157,299	157,299
492176	VALLEY TEL COOP - NM	537,440	414,708	502,776	123,471	123,471
492259	BACA VALLEY TEL CO	354,590	388,116	400,812	116,907	116,907
492262	ENMR TEL COOP INC-NM	2,871,467	3,247,368	2,888,496	672,654	672,654
492263	LA JICARITA RURAL	407,682	417,672	490,548	129,642	129,642
492264	LEACO RURAL TEL COOP	623,402	616,056	795,972	233,790	233,790
492265	TULAROSA BASIN TEL.	140,305	148,704	634,740	204,246	204,246
492268	WESTERN NEW MEXICO	3,207,997	3,190,488	3,037,896	777,597	777,597
492270	PENASCO VALLEY TEL	1,682,320	1,912,860	2,157,684	534,903	534,903
492272	ROOSEVELT CNTY RURAL	523,590	497,904	652,128	220,524	220,524
492274	CENTURYTEL SW-NM	947,364	1,125,696	1,339,812	345,894	360,579
494449	NAVAJO COMMUN-NM	1,609,440	1,606,992	1,527,600	461,025	461,025
495105	U S WEST, INC. - NM	3,189,906	4,424,016	2,340,885	0	0
499001	SMITH BAGLEY	0	0	0	0	165
TOTAL	NEW YORK	10,664,865	13,228,377	14,991,570	2,855,505	2,855,505
150071	ARMSTRONG TEL CO-NY	201,903	289,920	365,568	100,866	100,866
150072	FRONTIER-AUSABLE VAL	139,590	133,224	414,624	50,547	50,547
150073	BERKSHIRE TEL CORP	0	0	0	12,984	12,984
150076	CASSADAGA TEL CORP	0	0	0	0	0

Table 3.21
High-Cost Loop Payment Projections By Study Area
(Dollars)

Study Area ID Code	Study Area Name	1998 Total	1999 Total	2000 Total	2001 1st Quarter	2001 2nd Quarter
	NEW YORK (CONT.)					
150077	CHAMPLAIN TEL CO	336,716	2,281,125	2,180,844	196,278	196,278
150078	CHAUTAUQUA & ERIE	0	0	0	0	0
150079	CHAZY & WESTPORT	287,997	443,064	457,464	95,811	95,811
150081	CITIZENS HAMMOND NY	1,111,785	1,396,044	1,256,172	315,465	315,465
150084	TACONIC TEL CORP	0	0	0	0	0
150085	CROWN POINT TEL CORP	487,753	440,988	411,516	102,324	102,324
150088	DELHI TEL CO	0	0	0	0	0
150089	DEPOSIT TEL CO	495,218	376,020	329,796	0	0
150091	DUNKIRK & FREDONIA	0	0	0	0	0
150092	EDWARDS TEL CO	402,122	972,126	1,153,272	137,652	137,652
150093	EMPIRE TEL CORP	188,476	122,028	50,700	46,224	46,224
150095	FISHERS ISLAND TEL	0	0	0	0	0
150097	GERMANTOWN TEL CO	764,832	737,280	761,748	189,255	189,255
150099	HANCOCK TEL CO	167,584	109,332	98,220	25,566	25,566
150100	FRONTIER COMM OF NY	194,252	0	0	0	0
150104	MARGARETVILLE TEL CO	269,375	191,880	126,084	48,591	48,591
150105	MIDDLEBURGH TEL CO	111,715	187,248	74,718	14,235	14,235
150106	ALLTEL NY-FULTON	0	162,462	360,072	0	0
150107	NEWPORT TEL CO	191,102	283,320	277,440	69,276	69,276
150108	NICHOLVILLE TEL CO	707,246	728,010	821,136	150,267	150,267
150109	ALLTEL NY-JAMESTOWN	0	0	0	0	0
150110	OGDEN TEL CO	0	0	0	0	0
150111	ONEIDA COUNTY RURAL	593,223	572,784	683,568	114,279	114,279
150112	ONTARIO TEL CO, INC.	0	0	0	0	0
150113	ALLTEL NY-RED JACKET	0	0	0	0	0
150114	ORISKANY FALLS TEL	2,190	12,867	14,208	0	0
150116	PATTERSONVILLE TEL	7,186	25,104	44,592	8,379	8,379
150118	PORT BYRON TEL CO	764,764	760,224	579,444	105,900	105,900
150121	FRONTIER-ROCHESTER	0	0	0	0	0
150122	FRONTIER-SENECA GORH	0	0	0	0	0
150125	STATE TEL CO	0	0	0	0	0
150128	FRONTIER-SYLVAN LAKE	223,176	0	99,180	0	0
150129	TOWNSHIP TEL CO	53,472	678,507	970,620	6,459	6,459
150131	TRUMANSBURG TEL CO.	184,912	173,136	305,064	75,789	75,789
150133	VERNON TEL CO	4,479	0	9,912	0	0
150135	WARWICK VALLEY-NY	0	0	0	0	0
154532	CITIZENS TELECOM-NY	705,963	918,012	1,423,896	452,634	452,634
154533	CITIZENS-RED HOOK	0	0	0	0	0
154534	CITIZENS-WEST. CNTY	2,067,831	1,233,672	1,721,712	536,724	536,724
155130	NEW YORK TEL CO	0	0	0	0	0
TOTAL	NORTH CAROLINA	21,836,970	14,360,850	10,576,887	2,059,512	2,123,565
230468	ATLANTIC MEMBERSHIP	0	0	0	0	0
230469	BARNARDSVILLE TEL CO	233,353	310,974	269,736	64,710	64,710
230470	CAROLINA TEL & TEL	0	0	0	0	0
230471	CENTEL OF NC	206,608	0	0	0	0
230473	CITIZENS TEL CO	1,934,492	2,312,028	1,956,600	500,691	500,691
230474	CONCORD TEL CO	0	0	0	0	0
230476	ALLTEL CAROLINA-NO	1,263,890	0	0	0	0
230478	ELLERBE TEL CO	0	0	0	0	0
230479	GTE SOUTH INC. - NC	0	0	897,363	0	0
230483	LEXCOM TELEPHONE CO.	3,580,735	3,825,582	4,200,768	893,718	957,771
230485	MEBTEL, INC.	0	0	0	0	0
230491	NORTH STATE TEL CO	0	0	0	0	0
230494	PINEVILLE TEL CO	0	0	0	0	0
230495	RANDOLPH TEL CO	0	0	0	0	0
230496	RANDOLPH MEMBERSHIP	0	0	0	0	0
230497	PIEDMONT MEMBERSHIP	0	0	0	0	0
230498	SALUDA MOUNTAIN TEL	291,798	280,050	257,880	60,048	60,048

Table 3.21
High-Cost Loop Payment Projections By Study Area
(Dollars)

Study Area ID Code	Study Area Name	1998 Total	1999 Total	2000 Total	2001 1st Quarter	2001 2nd Quarter
	NORTH CAROLINA (CONT.)					
230500	SERVICE TEL CO	873	0	2,676	0	0
230501	SKYLINE MEMBERSHIP	0	0	0	0	0
230502	STAR MEMBERSHIP CORP	587,892	696,060	776,028	167,691	167,691
230503	SURRY MEMBERSHIP	0	0	0	0	0
230505	TRI COUNTY TEL MEMBR	5,340	13,416	21,876	0	0
230509	GTE SOUTH-NC(CONTEL)	7,064,079	4,207,020	695,292	0	0
230510	WILKES MEMBERSHIP	1,359,245	1,572,228	1,498,668	372,654	372,654
230511	YADKIN VALLEY TEL	0	0	0	0	0
235193	SOUTHERN BELL-NC	5,308,664	1,143,492	0	0	0
TOTAL	NORTH DAKOTA	5,074,893	5,063,664	7,991,145	2,568,255	2,597,187
381447	NORTH DAKOTA TEL CO	193,612	303,864	303,864	124,152	124,152
381509	WOLVERTON TEL CO	47,702	30,024	30,660	6,561	6,561
381601	ABSARAKA COOP TEL CO	12,492	9,600	10,128	2,319	2,319
381604	BEK COMM. COOP.	379,111	407,532	1,414,371	434,805	463,737
381607	CONSOLIDATED TELCOM	942,178	900,300	1,923,774	480,735	480,735
381610	DAKOTA CENTRAL COOP	366,353	312,084	547,134	170,775	170,775
381611	DICKEY RURAL COOP	518,020	275,352	302,274	141,630	141,630
381614	POLAR TELECOMM.	95,518	50,304	55,560	23,985	23,985
381615	GRIGGS COUNTY TEL CO	17,234	0	0	23,967	23,967
381616	INTER-COMMUNITY TEL	233,478	311,304	549,864	120,360	120,360
381617	MIDSTATE TEL CO	94,899	91,200	64,872	26,193	26,193
381622	MOORE & LIBERTY TEL	13,765	2,976	2,976	11,781	11,781
381623	NOONAN FARMERS TEL	24,041	11,376	13,716	3,873	3,873
381625	NORTHWEST COMM COOP	271,102	160,404	171,804	75,357	75,357
381630	POLAR COMM MUT AID	0	0	0	9,432	9,432
381631	RED RIVER RURAL TEL	140,078	84,312	84,312	52,701	52,701
381632	RESERVATION TEL COOP	387,501	371,676	657,204	189,009	189,009
381636	UNITED TEL MUTUAL	39,936	0	0	78,270	78,270
381637	W. RIVER TELECOM.	1,096,334	1,565,916	1,816,620	570,972	570,972
381638	MIDSTATE COMM.	6,784	0	0	12,030	12,030
382247	NEMONT TEL COOP - ND	58,508	41,616	42,012	9,348	9,348
383303	SRT COMMUNICATIONS	136,247	133,824	0	0	0
385144	U S WEST, INC. - ND	0	0	0	0	0
TOTAL	NORTHERN MARIANA ISLANDS	3,601,484	4,742,508	2,456,736	398,790	398,790
653700	MICRONESIAN TELECOMM	3,601,484	4,742,508	2,456,736	398,790	398,790
TOTAL	OHIO	4,476,642	5,246,412	5,822,097	1,646,544	1,646,544
300585	ARCADIA TEL CO	3,300	11,724	13,404	4,113	4,113
300586	THE ARTHUR MUTUAL	297	0	0	0	0
300588	AYERSVILLE TEL CO	1,518	2,928	5,976	0	0
300589	BASCOM MUTUAL TEL CO	6,679	12,984	14,856	5,760	5,760
300590	BENTON RIDGE TEL CO	54,902	34,164	38,220	16,329	16,329
300591	BUCKLAND MUTUAL TEL	3,048	10,332	12,228	3,303	3,303
300594	THE CHAMPAIGN TEL CO	0	0	0	0	0
300597	THE CHILLICOTHE TEL	3,362,559	3,813,168	3,726,636	1,100,943	1,100,943
300598	MCCLURE TEL CO	33,250	103,836	156,216	35,886	35,886
300604	COLUMBUS GROVE TEL	0	0	0	0	0
300606	CONNEAUT TEL CO	0	0	0	0	0
300607	CONTINENTAL OF OHIO	79,187	143,352	127,656	29,748	29,748
300609	DOYLESTOWN TEL CO	0	0	0	0	0
300612	FARMERS MUTUAL TEL	25,919	60,024	59,232	13,920	13,920
300613	LITTLE MIAMI COMM.	380,012	373,512	414,252	95,703	95,703
300614	FORT JENNINGS TEL CO	3,339	11,604	13,332	3,720	3,720
300615	GTE NORTH INC. - OH	0	0	0	0	0
300618	GERMANTOWN INDEPEND	0	0	0	0	0
300619	GLANDORF TEL CO	3,123	10,188	12,000	0	0
300625	KALIDA TEL CO	0	0	0	0	0

Table 3.21
High-Cost Loop Payment Projections By Study Area
(Dollars)

Study Area ID Code	Study Area Name	1998 Total	1999 Total	2000 Total	2001 1st Quarter	2001 2nd Quarter
	OHIO (CONT.)					
300630	CENTURYTEL OF OHIO	0	0	0	0	0
300633	MIDDLE POINT HOME	3,495	12,516	14,448	5,109	5,109
300634	MINFORD TEL CO	0	0	0	0	0
300639	THE NEW KNOXVILLE	1,389	3,156	6,180	0	0
300644	THE NOVA TEL CO	244,167	275,796	234,132	61,257	61,257
300645	OAKWOOD TEL CO	1,194	1,152	4,452	0	0
300649	ORWELL TEL CO	31,206	111,912	726,261	217,317	217,317
300650	OTTOVILLE MUTUAL	9,330	25,716	29,496	10,377	10,377
300651	PATTERSONVILLE TEL	18,252	11,424	12,372	5,385	5,385
300654	RIDGEVILLE TEL CO	3,486	12,516	14,604	5,118	5,118
300656	SHERWOOD MUTUAL TEL	1,275	636	4,032	0	0
300658	SYCAMORE TEL CO	178,621	170,880	141,636	22,398	22,398
300659	TELEPHONE SERVICE	0	0	0	0	0
300661	UTC OF OHIO	0	0	0	0	0
300662	VANLUE TEL CO	3,450	12,288	14,352	4,608	4,608
300663	VAUGHNSVILLE TEL CO	20,300	10,500	11,868	5,229	5,229
300664	WABASH MUTUAL TEL CO	3,345	10,104	12,600	321	321
300665	ALLTEL OHIO INC.	0	0	0	0	0
300666	WESTERN RESERVE TEL	0	0	0	0	0
300682	FRONTIER-OHIO	0	0	1,656	0	0
305062	CINCINNATI BELL-OH	0	0	0	0	0
305150	OHIO BELL TEL CO	0	0	0	0	0
TOTAL	OKLAHOMA	27,353,330	27,824,181	32,956,974	8,735,445	9,333,630
431165	VALOR TELECOMM - OK	1,663,704	0	770,766	0	0
431704	LAVACA TEL CO-OK	0	0	0	0	0
431788	KANOKLA TEL ASSN-OK	216,302	287,907	718,473	211,758	211,758
431831	S. CENTRAL TEL - OK	287,340	383,904	389,640	251,607	340,635
431965	ALLTEL OKLAHOMA INC	4,590,687	5,181,093	5,243,364	1,240,218	1,240,218
431966	ATLAS TEL CO	136,243	181,236	288,264	74,970	74,970
431968	BEGGS TEL CO	0	0	0	0	0
431969	BIXBY TEL CO	714,989	709,782	704,472	192,333	192,333
431974	CANADIAN VALLEY TEL	242,750	264,624	287,076	88,377	88,377
431976	CARNEGIE TEL CO INC	114,789	129,960	187,524	47,553	47,553
431977	CENTRAL OKLAHOMA TEL	529,245	494,916	559,992	170,754	170,754
431979	CHEROKEE TEL CO	0	0	0	10,743	10,743
431980	CHICKASAW TEL CO	1,048,455	1,507,179	1,961,931	607,419	615,363
431981	CHOUTEAU TEL CO	525,345	447,804	936,012	196,680	202,791
431982	CIMARRON TEL CO	33,990	205,206	649,464	434,289	502,695
431984	OKLAHOMA COMM SYSTEM	1,689,346	1,532,343	1,587,096	403,146	417,720
431985	CROSS TEL CO	405,199	1,215,588	2,904,588	682,296	813,978
431988	DOBSON TEL CO	1,394,259	1,412,892	1,350,084	394,080	420,687
431994	GRAND TEL CO INC	115,108	317,844	346,788	114,513	114,513
431995	HINTON TEL CO	396,637	349,836	311,796	86,559	86,559
432006	MCCLOUD TEL CO	1,009,811	552,852	394,620	148,281	195,312
432008	MEDICINE PARK TEL CO	3,447	12,132	14,208	4,815	4,815
432010	MID-AMERICA TEL INC	646,198	575,970	617,148	145,983	148,995
432011	OKLAHOMA ALLTEL, INC	3,041,102	3,331,848	3,273,516	740,115	790,698
432013	OKLAHOMA TEL & TEL	492,767	653,628	584,520	168,483	168,483
432014	OKLAHOMA WESTERN TEL	564,894	517,452	694,728	212,340	212,340
432016	PANHANDLE TEL COOP	1,188,319	1,178,628	1,347,372	265,647	265,647
432017	PINE TELEPHONE CO	388,907	359,376	426,456	84,804	84,804
432018	PIONEER TEL COOP INC	3,585,971	3,667,872	3,667,872	1,100,826	1,100,826
432020	POTTAWATOMIE TEL CO	563,686	639,288	792,624	210,960	234,387
432022	SALINA-SPAVINAW TEL	748,337	771,600	883,020	131,247	261,027
432023	SHIDLER TEL CO	120,805	72,084	73,176	17,172	17,172
432025	SW OKLAHOMA TEL CO	60,839	48,666	51,036	11,520	11,520
432029	TERRAL TEL CO	67,703	67,764	48,168	14,121	14,121
432030	TOTAH TELEPHONE CO	427,157	417,420	497,604	104,529	104,529

Table 3.21
High-Cost Loop Payment Projections By Study Area
(Dollars)

Study Area ID Code	Study Area Name	1998 Total	1999 Total	2000 Total	2001 1st Quarter	2001 2nd Quarter
	OKLAHOMA (CONT.)					
432032	VALLIANT TEL CO	29,045	24,348	96,504	93,486	93,486
432034	WYANDOTTE TEL CO	238,800	273,111	258,372	61,734	61,734
432141	SANTA ROSA TEL COOP	71,151	38,028	38,700	12,087	12,087
435215	SOUTHWESTERN BELL-OK	0	0	0	0	0
TOTAL	OREGON	18,563,458	20,200,665	22,444,113	5,785,926	5,841,444
532226	MIDVALE TEL EXCH -OR	125,809	99,360	128,568	31,722	31,722
532359	BEAVER CREEK COOP	443,911	490,488	750,321	198,522	207,030
532361	CENTURYTEL-EA OREGON	10,150,004	11,295,459	11,518,848	2,842,689	2,842,689
532362	CANBY TEL ASSN	0	0	0	0	0
532363	CLEAR CREEK MUTUAL	555,846	556,740	716,307	191,601	230,802
532364	COLTON TEL CO	294,459	336,912	504,780	124,722	124,722
532369	EAGLE TEL SYSTEMS	188,931	183,348	207,228	49,152	49,152
532371	CASCADE UTIL INC	59,151	22,644	103,164	70,905	70,905
532373	GERVAIS TELEPHONE CO	2,346	3,816	22,092	8,163	8,163
532375	ROOME TELECOMM INC	192,144	220,164	177,672	55,893	55,893
532376	HELIX TEL CO.	139,654	165,540	163,776	42,669	42,669
532377	HOME TELEPHONE CO	42,438	27,846	33,108	4,737	4,737
532378	TRANS-CASCADES TEL	190,351	161,028	155,592	38,334	38,334
532383	MOLALLA TEL CO.	860,706	1,148,004	1,245,897	325,359	325,359
532384	MONITOR COOP TEL	101,006	122,016	116,856	30,747	30,747
532385	MONROE TELEPHONE CO.	65,065	132,060	131,676	35,532	35,532
532386	MT. ANGEL TEL CO.	0	0	0	0	0
532387	NEHALEM TEL & TEL	0	0	0	0	0
532388	NORTH STATE TEL CO.	15,956	10,152	19,296	4,824	4,824
532389	OREGON TEL CORP	84,840	120,144	200,304	54,084	54,084
532390	OREGON-IDAHO UTIL.	1,113,523	1,150,116	1,137,492	263,829	263,829
532391	PEOPLES TEL CO. - OR	0	0	0	0	0
532392	PINE TEL SYSTEM INC.	359,377	381,684	371,424	95,811	98,100
532393	PIONEER TEL COOP	632,486	1,067,652	2,256,228	620,838	620,838
532396	ST PAUL COOP ASSN	6,508	12,984	14,832	5,850	5,850
532397	SCIO MUTUAL TEL ASSN	354,890	487,572	568,728	156,528	162,048
532399	STAYTON COOP TEL CO	0	0	0	0	0
532400	UTC OF THE NW - OR	0	0	0	0	0
532404	ASOTIN TEL - OR	100,125	107,592	113,952	23,280	23,280
532416	GTE NORTHWEST INC-OR	0	0	0	0	0
532456	MALHEUR HOME TEL CO	544,844	448,332	521,532	139,287	139,287
533401	CITIZENS-OREGON	1,135,220	1,449,012	1,264,440	370,848	370,848
535163	U S WEST, INC. - OR	803,868	0	0	0	0
TOTAL	PENNSYLVANIA	1,383,836	901,374	1,094,916	220,998	229,239
170145	THE BENTLEYVILLE TEL	0	0	0	0	0
170149	FRONTIER-BREEZEWOOD	92,273	43,080	34,032	0	0
170151	BUFFALO VALLEY TEL	0	0	0	0	0
170152	FRONTIER-CANTON	27,156	0	0	0	0
170156	CITIZENS - KECKSBURG	0	0	0	0	0
170161	COMMONWEALTH TEL ENT	0	0	0	0	0
170162	THE CONESTOGA TEL	0	0	0	0	0
170165	DENVER & EPHRATA	0	0	0	0	0
170168	FRONTIER-PA	0	0	0	0	0
170169	GTE NORTH INC. - PA	0	0	0	0	0
170170	GTE NORTH-PA(CONTEL)	0	0	0	0	0
170171	HICKORY TEL CO	0	0	0	0	0
170175	IRONTON TEL CO	0	0	0	0	0
170176	ALLTEL PENNSYLVANIA	286,199	0	0	0	0
170177	LACKAWAXEN TEL CO	47,120	0	56,184	7,485	7,485
170178	FRONTIER-LAKEWOOD	0	0	0	0	0
170179	LAUREL HIGHLAND TEL	0	0	0	0	0
170183	MAHANAY & MAHANTONGO	121,324	183,666	149,964	24,033	24,033

Table 3.21
High-Cost Loop Payment Projections By Study Area
(Dollars)

Study Area ID Code	Study Area Name	1998 Total	1999 Total	2000 Total	2001 1st Quarter	2001 2nd Quarter
	PENNSYLVANIA (CONT.)					
170185	MARIANNA - SCENERY	0	0	0	0	0
170189	ARMSTRONG TEL CO-PA	143,001	143,460	182,820	38,628	38,628
170191	NORTH EASTERN PA TEL	0	0	0	0	0
170192	NORTH PENN TEL CO	493,558	389,676	541,680	121,110	126,168
170193	NORTH PITTSBURGH TEL	0	0	0	0	0
170194	FRONTIER-OSWAYO RIVR	48,689	40,284	0	0	0
170195	ARMSTRONG TEL NORTH	9,922	12,696	14,316	5,991	5,991
170196	PALMERTON TEL CO	0	0	0	0	0
170197	PENNSYLVANIA TEL CO	3	0	0	0	0
170200	PYMATUNING IND TEL	0	0	0	0	0
170201	GTE NORTH-PA(QUAKER)	0	0	0	0	0
170204	SOUTH CANAAN TEL CO	0	0	0	0	0
170206	SUGAR VALLEY TEL CO	100,157	75,024	98,316	21,525	24,708
170209	UTC OF PENNSYLVANIA	0	0	0	0	0
170210	VENUS TEL CORP	0	0	0	0	0
170215	YUKON - WALTZ TEL CO	1,734	4,032	7,992	0	0
170277	WEST SIDE TEL CO-PA	12,700	9,456	9,612	2,226	2,226
175000	BELL OF PENNSYLVANIA	0	0	0	0	0
TOTAL	PUERTO RICO	48,786,061	44,565,540	51,969,894	10,130,427	7,311,468
633200	P R T C - CENTRAL	29,097,655	21,744,156	23,969,655	4,807,125	3,130,968
633201	PUERTO RICO TEL CO	19,688,406	22,698,072	27,320,262	5,323,302	4,180,500
639001	CENTENNIAL PCS OPER	0	100,236	470,217	0	0
639002	LAMBDA OPERATIONS	0	23,076	209,760	0	0
TOTAL	RHODE ISLAND	0	0	0	0	0
585114	NEW ENGLAND TEL - RI	0	0	0	0	0
TOTAL	SOUTH CAROLINA	23,680,509	21,094,125	20,181,882	3,988,494	4,169,376
240479	GTE SOUTH INC. - SC	926,165	0	0	0	0
240506	UTC OF THE CAROLINAS	2,894,982	2,730,792	1,157,184	184,002	184,002
240512	BLUFFTON TEL. CO.	1,107,871	1,386,600	1,349,484	638,685	638,685
240515	CHESNEE TEL CO	0	0	0	0	0
240516	CHESTER TEL CO - SC	0	0	0	0	0
240517	ALLTEL SO CAROLINA	611,978	986,601	936,150	273,396	304,413
240520	FARMERS TEL COOP	2,611,278	3,571,548	4,159,104	1,010,760	1,125,906
240521	FORT MILL TEL CO	1,137,143	1,207,212	1,459,044	318,120	352,839
240523	HARGRAY TEL CO	462,096	211,788	113,376	44,349	44,349
240524	HEATH SPRINGS TEL CO	912	0	0	0	0
240526	GTE SOUTH-SC(CONTEL)	0	0	575,460	0	0
240527	HOME TEL CO	618,914	864,900	1,074,936	287,790	287,790
240528	HORRY TEL COOP	0	0	0	0	0
240531	LANCASTER TEL CO	781,109	798,708	840,372	183,774	183,774
240532	LOCKHART TEL CO INC	3,483	12,804	14,796	5,607	5,607
240533	MCCLELLANVILLE TEL	459,396	535,908	485,346	118,719	118,719
240535	NORWAY TEL CO	3,339	11,484	13,944	4,416	4,416
240536	PALMETTO RURAL COOP	0	0	0	0	0
240538	PIEDMONT RURAL COOP	0	0	0	178,299	178,299
240539	PBT TELECOM, INC.	1,310,437	1,139,220	1,145,136	336,198	336,198
240541	RIDGEWAY TEL CO	0	0	0	0	0
240542	ROCK HILL TEL CO	1,264,769	1,319,244	699,972	0	0
240544	ST STEPHEN TEL CO	0	0	0	0	0
240546	SANDHILL TEL COOP	0	0	0	0	0
240550	WEST CAROLINA RURAL	0	353,172	1,018,524	217,797	217,797
240551	WILLISTON TEL CO	639,699	772,248	790,044	186,582	186,582
245194	SOUTHERN BELL-SC	8,846,938	5,191,896	4,349,010	0	0
TOTAL	SOUTH DAKOTA	3,160,201	4,236,408	5,946,252	2,178,414	2,184,669
391640	ARMOUR INDEPENDENT	12,725	0	0	18,054	18,054

Table 3.21
High-Cost Loop Payment Projections By Study Area
(Dollars)

Study Area ID Code	Study Area Name	1998 Total	1999 Total	2000 Total	2001 1st Quarter	2001 2nd Quarter
	SOUTH DAKOTA (CONT.)					
391642	BALTIC TELECOM COOP.	6,759	64,356	73,284	30,069	30,069
391647	CHEYENNE RIVER SIOUX	280,672	436,344	426,096	177,951	177,951
391649	BERESFORD MUNICIPAL	795	0	2,016	0	0
391650	CITY OF BROOKINGS	0	0	0	0	0
391652	DAKOTA TELECOMM GRP	383,733	962,208	1,312,200	244,011	244,011
391653	CITY OF FAITH MUNIC	19,382	11,064	12,168	5,214	5,214
391654	INTERSTATE TELECOMM.	62,315	0	0	150,456	150,456
391657	SPLITROCK TELECOM	0	0	0	0	0
391659	GOLDEN WEST TELECOMM	1,048,216	1,174,260	1,301,928	531,513	531,513
391660	MT RUSHMORE TEL	0	0	0	39,729	39,729
391661	HANSON COUNTY TEL CO	0	0	0	9,363	9,363
391664	JAMES VALLEY COOP	255,444	133,236	146,784	64,200	64,200
391666	JEFFERSON TEL CO -SD	22,443	100,044	235,512	62,283	62,283
391667	KADOKA TELEPHONE CO	4,659	0	15,000	5,493	5,493
391668	KENNEBEC TEL CO	65,271	144,252	145,236	39,675	39,675
391669	MCCOOK COOP TEL CO	96,646	59,100	61,860	12,114	12,114
391670	MIDSTATE COMM., INC.	116,587	60,564	60,564	58,092	58,092
391671	WEST RIVER(MOBRIDGE)	0	0	0	0	0
391674	ROBERTS COUNTY COOP	145,944	100,512	103,608	33,276	33,276
391676	SANBORN TEL COOP	0	0	198,852	65,853	65,853
391677	SIOUX VALLEY TEL. CO	27,921	101,592	117,492	43,458	43,458
391679	STOCKHOLM-STRANDBURG	23,726	73,980	68,892	34,284	34,284
391680	SULLY BUTTES TEL	223,144	222,516	634,980	168,396	168,396
391682	TRI-COUNTY TELCOM	47,653	25,476	27,036	7,587	7,587
391684	UNION TEL CO.	6,786	23,724	27,864	8,088	8,088
391685	VALLEY TELECOMM.	0	0	383,052	131,535	131,535
391686	VIVIAN TELEPHONE CO	22,346	246,408	295,056	90,264	90,264
391688	WESTERN TEL CO.	51,667	31,764	31,764	15,945	15,945
391689	WEST RIVER COOP	235,367	265,008	265,008	131,511	137,766
395145	U S WEST, INC. - SD	0	0	0	0	0
TOTAL	TENNESSEE	8,152,076	10,845,426	11,913,090	2,949,321	3,016,701
290280	ARDMORE TEL CO	816,384	469,068	566,544	131,595	131,595
290552	CENTURYTEL-ADAMSVILL	1,435,574	1,514,784	1,770,720	497,478	523,740
290553	BEN LOMAND RURAL	0	0	0	0	0
290554	BLED SOE TEL COOP	0	0	0	0	0
290557	CENTURY-CLAIBORNE	931,424	1,209,588	1,509,177	375,957	398,760
290559	CONCORD TEL EXCHANGE	0	0	0	0	0
290561	CROCKETT TEL CO	0	0	0	0	0
290562	DEKALB TEL COOP	542,439	2,471,748	2,094,348	472,518	472,518
290565	HIGHLAND TEL COOP-TN	0	0	0	0	0
290566	HUMPHREY'S COUNTY	0	183,087	201,588	48,900	48,900
290567	UNITED INTER-MT-TN	0	0	0	0	0
290570	LORETTO TEL CO	7,683	15,108	30,324	0	0
290571	MILLINGTON TEL CO	0	0	4,104	0	0
290573	NORTH CENTRAL COOP	731,429	924,672	1,343,769	367,920	367,920
290574	CENTURYTEL-OOLTEWAH	0	0	0	0	0
290575	TENNESSEE TEL CO	1,432,008	1,887,756	1,684,236	372,960	391,275
290576	PEOPLES TEL CO	0	0	0	0	0
290578	TELLICO TEL CO	185,400	398,103	460,464	130,635	130,635
290579	TWIN LAKES TEL COOP	634,222	550,596	444,804	76,515	76,515
290580	CITIZENS-VOLUNTEER	0	0	129,144	0	0
290581	UTC OF TN	0	0	0	0	0
290583	WEST TENNESSEE TEL	5,709	9,444	21,972	0	0
290584	YORKVILLE TEL COOP	49,195	50,292	56,604	23,802	23,802
294336	CUC DBA CITIZENS-TN	1,380,609	1,161,180	1,595,292	451,041	451,041
295185	SO. CENTRAL BELL -TN	0	0	0	0	0

Table 3.21
High-Cost Loop Payment Projections By Study Area
(Dollars)

Study Area ID Code	Study Area Name	1998 Total	1999 Total	2000 Total	2001 1st Quarter	2001 2nd Quarter
TOTAL	TEXAS	75,837,949	73,724,388	69,832,119	18,543,087	18,627,789
440425	CAMERON TEL CO TEXAS	101,909	187,104	259,080	68,985	68,985
442038	BLOSSOM TEL CO	0	0	0	0	0
442039	BIG BEND TEL CO INC	4,120,316	3,952,632	4,035,624	807,228	807,228
442040	BRAZORIA TEL CO	1,245,509	1,683,408	1,739,784	448,062	448,062
442041	BRAZOS TEL COOP INC	486,024	495,672	499,131	152,262	152,262
442043	NORTH TEXAS TEL. CO.	31,841	24,288	27,144	11,556	11,556
442046	CAP ROCK TEL COOP	185,098	161,112	198,888	66,543	66,543
442052	CENTRAL TEXAS CO-OP	1,976,569	2,044,068	2,044,068	730,242	730,242
442057	COLEMAN COUNTY CO-OP	361,442	353,676	678,924	296,028	296,028
442059	COLORADO VALLEY TEL	1,234,137	1,321,236	1,636,332	402,147	402,147
442060	COMANCHE COUNTY TEL	93,641	164,172	123,456	43,200	43,200
442061	COMMUNITY TEL CO	296,796	337,296	297,696	89,451	89,451
442065	CUMBY TEL COOP INC	110,848	81,228	79,716	9,198	9,198
442066	DELL TEL. CO-OP - TX	920,443	1,208,160	1,215,624	285,660	285,660
442068	EASTEX TEL COOP INC	3,838,270	3,839,148	4,084,908	1,012,626	1,012,626
442069	ELECTRA TELEPHONE CO	840,869	836,484	895,548	228,558	228,558
442070	ETEX TEL COOP INC	1,575,020	2,018,496	2,128,548	647,694	647,694
442071	FIVE AREA TEL CO-OP	429,269	613,740	409,260	112,398	112,398
442072	FORT BEND TEL CO	646,792	298,560	435,264	0	0
442073	BORDER TO BORDER	351,527	391,068	388,104	99,501	99,501
442076	GANADO TELEPHONE CO	317,643	538,968	632,664	291,219	291,219
442080	GTE SOUTHWEST INC-TX	51,428	0	0	0	0
442083	GUADALUPE VALLEY TEL	2,237,371	2,219,412	2,219,412	691,893	691,893
442084	UTC OF TEXAS INC	21,267,144	18,813,204	18,652,461	4,944,972	4,991,058
442086	HILL COUNTRY CO-OP	1,594,336	1,536,780	1,417,488	337,776	337,776
442090	ALENCO COMMUNICATION	906,343	880,044	880,044	400,989	400,989
442091	ETS TEL. CO., INC.	289,520	395,832	652,764	222,933	222,933
442093	INDUSTRY TEL CO	478,184	468,072	386,532	124,317	124,317
442097	KERRVILLE TEL CO	191,453	0	96,084	212,091	212,091
442101	CENTURYTEL-LK DALLAS	1,360,332	1,239,888	1,088,112	362,025	296,970
442103	LA WARD TEL EXCHANGE	252,294	326,820	295,224	70,407	70,407
442104	LAKE LIVINGSTON TEL	524,115	575,904	500,196	139,938	139,938
442105	LIPAN TEL CO	337,530	406,932	394,401	101,709	101,709
442107	LIVINGSTON TEL CO	0	0	0	0	0
442109	TXU COMMUNICATIONS	4,865,795	4,764,648	3,074,088	630,069	630,069
442112	MID-PLAINS RURAL TEL	530,264	571,740	565,320	135,366	135,366
442114	CENDEL OF TEXAS	3,564,838	4,794,720	401,982	16,107	16,107
442116	MUENSTER DBA NORTEX	828,383	983,976	947,697	232,335	255,531
442117	CENTURYTEL-PORT ARAN	256,852	254,820	287,952	62,022	73,533
442130	PEOPLES TEL COOP -TX	1,019,839	1,031,004	1,031,004	509,910	556,221
442131	POKA-LAMBRO TEL COOP	751,947	507,588	544,608	118,422	118,422
442134	RIVIERA TEL CO INC	369,788	515,433	357,972	113,418	136,071
442135	SOUTHWEST TEXAS TEL	1,117,442	1,464,060	1,426,344	340,266	340,266
442140	CENTURYTEL-SAN MARCO	852,897	780,732	897,537	219,963	219,963
442141	SANTA ROSA TEL COOP	391,276	461,028	467,040	120,663	120,663
442143	SOUTH PLAINS TEL	149,873	127,992	90,852	17,829	17,829
442147	SUGAR LAND TEL CO	0	0	0	0	0
442150	TATUM TEL CO	436,220	409,044	398,076	97,047	97,047
442151	TAYLOR TEL CO-OP INC	815,326	286,320	270,408	177,489	177,489
442153	TEXAS-ALLTEL, INC.	2,702,059	2,595,936	2,861,220	468,063	468,063
442154	GTE SW-TX (CONTEL)	1,785,189	435,252	1,034,418	0	0
442159	VALLEY TEL CO-OP -TX	4,326,828	3,986,724	4,021,104	1,194,222	1,194,222
442166	WEST TEXAS RURAL TEL	945,726	1,001,499	1,256,736	320,829	320,829
442168	WES-TEX TEL CO-OP	303,285	202,128	292,812	82,245	82,245
442170	XIT RURAL TEL CO-OP	1,170,109	1,136,340	1,212,468	275,214	275,214
442262	ENMR TEL COOP-TX	0	0	0	0	0
445216	SOUTHWESTERN BELL-TX	0	0	0	0	0
449001	W. T. SERVICES, INC	0	0	0	0	0
449002	XIT TELECOM & TECH	0	0	0	0	0

Table 3.21
High-Cost Loop Payment Projections By Study Area
(Dollars)

Study Area ID Code	Study Area Name	1998 Total	1999 Total	2000 Total	2001 1st Quarter	2001 2nd Quarter
TOTAL	UTAH	2,981,619	3,936,468	3,907,836	1,108,389	1,116,885
502277	CENTRAL UTAH TEL INC	130,644	160,044	174,108	39,690	39,690
502278	EMERY TELEPHONE	0	24,816	0	26,256	26,256
502279	GUNNISON TEL CO	0	0	0	0	0
502282	MANTI TEL CO	0	0	0	0	0
502283	SKYLINE TELECOM	19,241	0	0	17,919	17,919
502284	BEEHIVE TEL CO - UT	375,800	52,488	138,888	74,616	74,616
502286	SOUTH CENTRAL UTAH	52,053	367,056	356,388	84,723	84,723
502287	UINTAH BASIN TEL	774,379	962,844	875,664	279,840	279,840
502288	ALL WEST COMM-UT	203,345	204,132	216,504	75,645	84,141
503032	BEAR LAKE COMM	79,310	112,068	105,948	33,897	33,897
504429	CITIZENS TELECOM-UT	1,176,636	1,900,116	1,808,676	408,597	408,597
504449	NAVAJO COMMUN-UT	170,211	152,904	231,660	67,206	67,206
505107	U S WEST, INC. - UT	0	0	0	0	0
TOTAL	VERMONT	4,144,186	4,274,688	3,728,442	840,435	840,435
140053	FRANKLIN TEL CO - VT	3,483	12,624	14,424	5,100	5,100
140058	LUDLOW TEL CO	0	0	0	0	0
140061	NORTHFIELD TEL CO	0	13,836	19,671	0	0
140062	PERKINSVILLE TEL CO	79,535	72,072	14,736	6,033	6,033
140064	SHOREHAM TEL CO INC.	44,375	77,844	87,612	36,123	36,123
140068	TOPSHAM TEL CO	9,266	11,424	5,256	6,483	6,483
140069	WAITSFIELD/FAYSTON	667,399	1,130,736	1,289,184	309,540	309,540
143331	NORTHLAND TEL. CO-VT	596,147	547,800	920,208	214,338	214,338
145115	NEW ENGLAND TEL-VT	1,943,441	1,362,792	331,791	0	0
147332	VERMONT TEL. CO-VT	800,539	1,045,560	1,045,560	262,818	262,818
TOTAL	VIRGIN ISLANDS	11,315,559	15,871,584	16,946,640	4,282,482	4,282,482
643300	VIRGIN ISLANDS TEL	11,315,559	15,871,584	16,946,640	4,282,482	4,282,482
TOTAL	VIRGINIA	4,780,376	4,687,887	4,368,888	972,252	982,593
190217	AMELIA TEL CORP	436,711	560,253	589,320	153,840	164,181
190219	BUGGS ISLAND COOP	0	0	0	0	0
190220	BURKE'S GARDEN TEL	22,054	15,024	15,192	3,276	3,276
190225	CITIZENS TEL COOP	0	0	0	0	0
190226	CLIFTON FORGE WAYNES	0	0	0	0	0
190233	GTE SOUTH-VA(CONTEL)	280,447	0	0	0	0
190236	NORTH RIVER TEL COOP	2,466	7,356	9,696	1,086	1,086
190237	HIGHLAND TEL COOP	47,463	36,156	39,984	17,172	17,172
190238	MT GROVE-WILLIAMSVIL	108,447	47,532	52,176	23,100	23,100
190239	NEW HOPE TEL CO - VA	3,006	9,792	12,012	2,508	2,508
190243	PEMBROKE TEL COOP	0	0	0	0	0
190244	PEOPLES MUTUAL TEL	0	0	0	163,746	163,746
190248	SCOTT COUNTY COOP	14,886	45,876	64,332	10,119	10,119
190249	ROANOKE & BOTETOURT	531,276	749,580	705,312	262,821	262,821
190250	SHENANDOAH TEL CO	0	0	0	0	0
190253	VIRGINIA TEL CO	0	0	0	0	0
190254	CENDEL OF VIRGINIA	1,395,827	1,184,748	1,457,808	263,727	263,727
190479	GTE SOUTH INC. - VA	1,586,104	1,650,516	1,089,876	0	0
190567	UNITED INTER-MT-VA	0	0	0	0	0
193029	NEW CASTLE TEL. CO.	351,690	381,054	333,180	70,857	70,857
195040	C & P TEL CO OF VA	0	0	0	0	0
TOTAL	WASHINGTON	23,442,891	23,979,768	23,499,126	5,783,331	6,370,608
522400	UTC OF THE NW-WA	1,249,035	1,181,616	240,624	0	0
522404	ASOTIN TEL - WA	258,950	299,712	230,160	48,078	48,078
522408	CENTURYTEL-WASHINGTO	14,971,325	14,547,288	14,547,288	3,664,947	3,788,532
522410	CENTURYTEL-COWICHE	137,011	288,321	151,956	54,471	54,471
522412	ELLENSBURG TEL CO	0	0	933,444	115,842	172,059
522416	GTE NORTHWEST INC-WA	399,272	0	0	0	0

Table 3.21
High-Cost Loop Payment Projections By Study Area
(Dollars)

Study Area ID Code	Study Area Name	1998 Total	1999 Total	2000 Total	2001 1st Quarter	2001 2nd Quarter
	WASHINGTON (CONT.)					
522417	HAT ISLAND TEL CO	5,918	4,512	10,908	3,708	3,708
522418	PEND OREILLE TEL.	0	773,256	750,912	180,636	180,636
522419	HOOD CANAL TEL CO	166,294	179,184	177,780	33,648	33,648
522423	INLAND TEL CO -WA	587,277	605,760	578,688	115,221	115,221
522426	KALAMA TEL CO	386,967	375,648	445,092	92,892	92,892
522427	LEWIS RIVER TEL CO	0	170,175	87,660	19,470	23,430
522430	MCDANIEL TEL CO	2,004	0	0	0	0
522431	MASHELL TELECOM INC	650,678	687,816	847,344	312,282	312,282
522437	PIONEER TEL CO	150,821	178,872	210,612	50,286	50,286
522442	ST JOHN TEL CO	95,749	87,540	77,940	8,844	8,844
522446	TENINO TELEPHONE CO	211,075	416,976	438,840	103,269	103,269
522447	TOLEDO TELEPHONE CO	368,550	593,028	655,644	206,112	206,112
522449	GTE NW-WA (CONTEL)	1,405,629	429,036	0	0	0
522451	WESTERN WAHKIAKUM	861,899	971,040	935,646	248,400	248,400
522452	WHIDBEY TEL CO.	1,034,348	1,630,080	1,784,952	431,709	431,709
522453	YCOM NETWORKS, INC.	500,090	559,908	393,636	93,516	497,031
525161	U S WEST, INC. - WA	0	0	0	0	0
529001	UNITED STATES CELLULAR	0	0	0	0	0
TOTAL	WEST VIRGINIA	17,173,230	18,514,920	18,559,623	5,196,162	5,196,162
200256	ARMSTRONG OF WV	0	0	0	0	0
200257	SPRUCE KNOB SENECA	2,511	7,236	10,152	1,479	1,479
200258	BRIDGES/WAR TELECOM	0	0	0	0	0
200259	HARDY TELECOM	851,389	1,150,836	916,800	213,363	213,363
200267	ARMSTRONG TEL. CO.	260,572	310,968	364,764	126,204	126,204
200271	CITIZENS-MT. STATE	4,997,867	5,023,968	4,808,172	1,375,038	1,375,038
200277	WEST SIDE TEL-WV	9,654	30,084	36,180	7,284	7,284
204338	CUC DBA CITIZENS WVA	3,425,967	4,090,776	3,731,412	1,156,965	1,156,965
204339	CUC DBA CITIZENS WVA	5,487,959	6,447,972	7,672,260	2,315,829	2,315,829
205050	C & P TEL CO OF WV	2,137,312	1,453,080	1,019,883	0	0
TOTAL	WISCONSIN	13,108,671	14,771,628	17,633,034	5,173,371	5,214,153
330841	CENTURYTEL-MW-WI	492,525	291,978	957,996	380,886	380,886
330842	AMERY TELCOM, INC.	0	0	0	0	0
330843	AMHERST TEL CO	0	0	0	0	0
330844	BADGER TELECOM, INC.	123,984	321,564	396,870	111,432	129,495
330846	BALDWIN TELECOM	0	0	0	0	0
330847	BELMONT TEL CO	3,246	11,160	13,236	3,732	3,732
330848	BERGEN TEL CO	40,659	29,124	29,604	6,852	6,852
330849	BLACK EARTH TEL CO	0	0	0	0	0
330850	BLOOMER TEL CO	0	0	0	0	0
330851	BONDUEL TEL CO	0	0	0	0	0
330855	BRUCE TEL CO, INC	82,333	63,840	62,040	25,035	25,035
330856	BURLINGTON B&W	0	0	0	0	0
330857	CENTURYTEL-MW-WI	0	0	0	1,536	1,536
330859	CENTRAL STATE TEL CO	686,454	748,260	985,668	257,235	257,235
330860	CHEQUAMEGON TEL COOP	599,375	837,576	883,068	381,126	381,126
330861	CHIBARDUN TEL COOP	16,974	51,768	64,500	5,121	5,121
330863	CITIZENS TEL COOP-WI	17,472	38,904	44,532	16,803	16,803
330865	CLEAR LAKE TEL CO-WI	0	0	0	0	0
330866	COCHRANE COOP TEL CO	12,225	25,980	29,712	11,592	11,592
330868	COON VALLEY FARMERS	10,257	36,288	42,600	13,806	13,806
330870	CRANDON TEL CO	359,173	546,108	339,972	112,029	112,029
330872	CUBA CITY EXCHANGE	0	0	0	0	0
330875	DICKEYVILLE TEL CORP	1,230	972	4,320	0	0
330877	CENTURYTEL-FAIRWATER	83,347	34,608	21,600	11,367	11,367
330879	FARMERS INDEPENDENT	7,884	25,572	31,992	4,128	4,128
330880	FARMERS TEL CO - WI	0	0	0	0	0
330881	MID-PLAINS TEL CO	0	0	0	0	0

**Table 3.21
High-Cost Loop Payment Projections By Study Area
(Dollars)**

Study Area ID Code	Study Area Name	1998 Total	1999 Total	2000 Total	2001 1st Quarter	2001 2nd Quarter
	WISCONSIN (CONT.)					
330884	CENTURYTEL-FORESTVIL	701,578	727,704	747,996	184,374	184,374
330886	GTE NORTH INC. - WI	415,608	0	0	0	0
330889	HAGER TELECOM INC.	5,475	17,496	22,716	4,302	4,302
330891	HEADWATERS TEL CO	57,239	0	0	52,632	52,632
330892	HILLSBORO TEL CO	0	0	0	0	0
330895	CENTURYTEL-WISCONSIN	0	0	0	0	0
330896	LAKEFIELD TEL CO	6,690	22,116	26,376	7,044	7,044
330898	CENTURY-LARSEN-RDFLD	232,435	244,290	288,228	76,401	76,401
330899	LA VALLE TEL COOP	5,235	16,656	21,264	3,240	3,240
330900	LEMONWEIR VALLEY TEL	0	0	0	0	0
330902	LUCK TEL CO	2,892	5,484	11,628	0	0
330905	MANAWA TEL CO	1,851	1,068	7,884	0	0
330908	MARQUETTE-ADAMS COOP	0	0	21,960	11,796	27,060
330909	MIDWAY TEL CO	0	96,315	152,244	33,750	33,750
330910	MILLTOWN MUTUAL TEL	0	0	0	0	0
330912	FRONTIER-MONDOVI	0	0	0	0	0
330913	CENTURY-MONROE CNTY	174,678	160,308	343,776	98,574	98,574
330914	EASTCOAST TELECOM	3,468	0	14,904	0	0
330915	MOSINEE TEL CO	0	0	0	0	0
330916	MOUNT HOREB TEL CO	549,420	707,964	735,228	215,085	215,085
330917	MT VERNON TEL CO	0	0	0	0	0
330918	NELSON TEL COOP	10,428	31,656	40,656	4,428	4,428
330920	NIAGARA TEL CO	0	121,152	107,544	38,205	38,205
330922	CENTURYTEL-MW-WI/NW	0	0	0	0	0
330924	CENTURYTEL-MW-KENDAL	7,520	20,601	0	0	0
330925	BAYLAND TEL CO	0	0	0	0	0
330930	GRANTLAND TELECOM	16,734	59,244	69,048	21,489	21,489
330931	CENTURYTEL-SO WI	210,682	82,452	78,684	20,868	20,868
330934	CENTURYTEL-MW-WI	0	0	0	0	0
330936	INDIANHEAD TEL CO	550,921	656,850	742,350	213,708	213,708
330937	PRICE COUNTY TEL CO	263,636	285,012	260,508	51,657	51,657
330938	NORTHEAST TEL CO	0	0	0	0	0
330940	RHINELANDER TEL CO	0	0	0	0	0
330941	RIB LAKE TEL CO	131,813	104,496	166,020	48,258	48,258
330942	RICHLAND-GRANT COOP	49,897	63,900	72,216	30,042	30,042
330943	RIVERSIDE TELECOM	0	0	0	0	0
330944	FRONTIER-ST. CROIX	0	0	0	0	0
330945	SCANDINAVIA TEL CO	0	0	0	0	0
330946	SHARON TEL CO	14,343	25,908	29,580	11,700	11,700
330949	SIREN TEL CO, INC	0	0	0	0	0
330950	CENTURY TEL-NW WI	3,614,338	4,125,012	4,517,340	1,193,715	1,193,715
330951	SOMERSET TEL CO	0	0	0	0	0
330952	SE TEL OF WISCONSIN	57,220	32,664	35,076	34,206	34,206
330953	SPRING VALLEY TEL CO	2,355	83,088	114,954	39,069	39,069
330954	STOCKBRIDGE & SHERWD	7,572	19,416	353,016	73,674	78,684
330955	STATE LONG DISTANCE	0	0	0	0	0
330956	CENTURY-NORTHERN WI	3,360,218	3,629,880	4,283,760	1,249,341	1,249,341
330958	TENNEY TEL CO	29,766	28,830	32,760	10,905	13,350
330959	CENTURYTEL-MW-WI	0	0	0	0	0
330960	TRI-COUNTY TEL COOP	27,329	77,280	88,932	33,846	33,846
330962	UNION TEL CO	7,566	15,960	27,528	0	0
330963	UTELCO, INC	0	0	0	0	0
330964	FRONTIER-WISCONSIN	0	0	0	0	0
330966	VERNON TEL COOP	26,553	92,952	109,836	33,045	33,045
330967	FRONTIER OF VIROQUA	0	0	0	0	0
330968	WAUNAKEE TEL CO	0	0	0	0	0
330970	CENTURYTEL-MW-WI	2,277	0	9,264	0	0
330971	W. WISCONSIN TELCOM	19,341	62,592	75,012	14,271	14,271
330973	WITTENBERG TEL CO	4,455	89,580	117,036	21,066	21,066

Table 3.21
High-Cost Loop Payment Projections By Study Area
(Dollars)

Study Area ID Code	Study Area Name	1998 Total	1999 Total	2000 Total	2001 1st Quarter	2001 2nd Quarter
	WISCONSIN (CONT.)					
330974	WOOD COUNTY TEL CO	0	0	0	0	0
335220	WISCONSIN BELL	0	0	0	0	0
339001	CTC COMM	0	0	0	0	0
TOTAL	WYOMING	12,501,742	16,166,460	16,673,574	3,181,950	3,182,919
511595	UTC OF THE WEST-WY	685,584	755,388	1,169,844	265,449	265,449
512251	RANGE TEL COOP - WY	3,440,428	4,724,676	4,496,364	1,171,782	1,171,782
512289	CHUGWATER TEL CO	40,042	38,268	45,924	8,124	8,124
512290	ALL WEST COMM.-WY	0	16,404	27,516	5,961	6,930
512291	DUBOIS TEL EXCHANGE	1,050,488	1,191,864	1,127,808	284,781	284,781
512295	SILVER STAR TEL-WY	678,514	799,644	703,488	199,539	199,539
512296	TRI COUNTY TEL ASSN	2,072,603	3,060,408	3,324,276	898,254	898,254
512297	UNION TELEPHONE CO	1,047,116	978,840	1,109,028	276,444	276,444
512299	CENTURYTEL OF WY.	245,191	196,956	363,096	71,616	71,616
515108	U S WEST, INC. - WY	3,241,777	4,404,012	4,306,230	0	0
519001	SILVER STAR TEL CO	0	0	0	0	0
TOTAL	INDUSTRY	831,030,165	864,208,086	893,543,226	220,293,963	220,374,423

The values in this table are based on embedded costs and do not take into account the new non-rural support mechanisms.

Table 3.22
Long-Term Support Payment Projections by Study Area
(Dollars)

Study Area ID Code	Study Area Name	1998 Total	1999 Total	2000 Total	2001 1st Quarter	2001 2nd Quarter
TOTAL	ALABAMA	6,812,558	7,260,720	7,334,976	1,861,041	1,861,041
250281	CONTEL SO DBA GTE AL	0	0	0	0	0
250282	BLOUNTSVILLE TEL CO	322,001	296,616	299,652	76,026	76,026
250283	BRINDLEE MOUNTAIN	292,207	278,436	281,280	71,367	71,367
250284	BUTLER TEL CO	540,159	586,560	592,560	150,345	150,345
250285	CASTLEBERRY TEL CO	32,825	32,220	32,544	8,256	8,256
250286	NATIONAL OF ALABAMA	68,035	65,028	65,688	16,668	16,668
250290	FARMERS TEL COOP -AL	448,151	566,688	572,484	145,251	145,251
250293	GTE SOUTH INC. - AL	0	0	0	0	0
250295	GRACEBA TOTAL COMM	121,302	108,576	109,692	27,828	27,828
250298	GULF TEL CO - AL	807,437	1,158,192	1,170,036	296,865	296,865
250299	HAYNEVILLE TEL CO	119,921	184,212	186,096	47,217	47,217
250300	HOPPER TELECOMM. CO.	361,667	375,708	379,548	96,300	96,300
250301	FRONTIER-LAMAR CNTY	48,217	47,064	47,544	12,063	12,063
250302	ALLTEL ALABAMA	963,583	832,692	841,212	213,435	213,435
250304	MILLRY TEL CO	429,185	446,784	451,356	114,519	114,519
250305	MON-CRE TEL COOP	251,993	230,508	232,860	59,082	59,082
250306	FRONTIER COMM.-AL	0	0	0	0	0
250307	MOUNDVILLE TEL CO	60,239	58,524	59,124	15,003	15,003
250308	NEW HOPE TEL COOP	161,591	152,592	154,152	39,111	39,111
250311	OAKMAN TEL CO (TDS)	102,564	99,672	100,692	25,548	25,548
250312	OTELCO TELEPHONE LLC	185,251	181,836	183,696	46,608	46,608
250314	PEOPLES TEL CO	852,805	952,620	962,364	244,173	244,173
250315	PINE BELT TEL CO	265,176	217,404	219,624	55,725	55,725
250316	RAGLAND TEL CO	153,367	171,480	173,232	43,953	43,953
250317	ROANOKE TEL CO	113,749	107,592	108,696	27,576	27,576
250318	FRONTIER COMM-SOUTH	0	0	0	0	0
250322	UNION SPRINGS TEL CO	111,132	109,716	110,844	28,122	28,122
255181	SO CENTRAL BELL-AL	0	0	0	0	0
TOTAL	ALASKA	16,287,535	16,782,816	16,954,464	4,301,733	4,301,733
611449	ATEAC, INC.	0	0	0	0	0
613000	ALASKA COMM. SYS-ATU	0	0	0	0	0
613001	ARCTIC SLOPE TEL	277,951	273,252	276,048	70,041	70,041
613002	BETTLES TEL CO INC	14,303	31,536	31,860	8,085	8,085
613003	BRISTOL BAY TEL COOP	194,813	196,980	198,996	50,490	50,490
613004	BUSH-TELL INC.	268,422	269,088	271,836	68,973	68,973
613005	CIRCLE UTILITIES	6,889	6,708	6,780	1,719	1,719
613006	COPPER VALLEY TEL	1,119,996	1,079,172	1,090,212	276,609	276,609
613007	CORDOVA TEL COOP	124,169	124,464	125,736	31,902	31,902
613008	ACS-FAIRBANKS, INC.	1,061,897	927,924	937,416	237,843	237,843
613010	GLACIER STATE TEL CO	3,732,222	3,794,952	3,833,760	972,714	972,714
613011	INTERIOR TEL CO INC	785,927	841,524	850,128	215,697	215,697
613012	JUNEAU & DOUGLAS TEL	0	0	0	0	0
613013	KETCHIKAN PUBLIC UT	240,161	165,132	166,824	42,327	42,327
613015	MATANUSKA TEL ASSOC	5,779,080	6,451,968	6,517,944	1,653,750	1,653,750
613016	MUKLUK TEL CO INC	298,788	256,548	259,176	65,757	65,757
613017	ALASKA TEL CO	165,515	170,160	171,900	43,617	43,617
613018	NUSHAGAK TEL COOP	188,797	190,332	192,276	48,786	48,786
613019	OTZ TEL COOPERATIVE	316,038	304,212	307,320	77,976	77,976
613020	SITKA TELEPHONE CO	619,915	603,792	609,972	154,764	154,764
613022	ACS-ALASKA, INC.	0	0	0	0	0
613023	UNITED UTILITIES INC	905,382	917,640	927,024	235,206	235,206
613025	YUKON TEL CO INC	91,032	79,452	80,268	20,364	20,364
613026	NORTH COUNTRY TEL CO	13,241	13,728	13,872	3,519	3,519
613028	SUMMIT TEL & TEL -AK	82,998	84,252	85,116	21,594	21,594
TOTAL	AMERICAN SAMOA	0	0	258,360	64,590	64,590
673900	AMERICAN SAMOA TELECOMM	0	0	258,360	64,590	64,590

Table 3.22
Long-Term Support Payment Projections by Study Area
(Dollars)

Study Area ID Code	Study Area Name	1998 Total	1999 Total	2000 Total	2001 1st Quarter	2001 2nd Quarter
TOTAL	ARIZONA	2,996,004	3,079,740	3,111,216	791,730	793,308
452169	SAN CARLOS APACHE	74,047	236,280	238,692	60,564	60,564
452171	ARIZONA TELEPHONE CO	361,824	405,156	409,296	103,848	103,848
452172	CITIZENS UTILITIES	0	0	0	0	0
452173	TOHONO O'ODHAM UTIL.	288,714	272,736	275,520	69,906	69,906
452174	SOUTHWESTERN TEL CO	255,259	278,664	281,508	71,427	71,427
452175	CENTURYTEL SW-AZ	81,233	140,400	141,840	35,985	35,985
452176	VALLEY TEL COOP-AZ	837,833	632,400	638,868	162,093	162,093
452179	GILA RIVER TELECOM.	433,691	456,720	461,388	117,066	117,066
452191	ACCIPITER COMM.	74,730	116,460	117,648	29,850	29,850
452200	FORT MOJAVE TEL, INC	141,234	110,424	111,552	28,305	28,305
452226	MIDVALE-AZ	93,216	122,688	123,948	31,446	31,446
452302	CONTEL CALIF - AZ	0	0	0	0	0
453334	TABLE TOP TEL CO	354,223	307,812	310,956	78,897	78,897
454426	CITIZENS-ARIZONA	0	0	0	0	0
454449	NAVAJO COMMUN-AZ	0	0	0	0	0
455101	U S WEST, INC. - AZ	0	0	0	0	0
459001	SMITH BAGLEY	0	0	0	2,343	3,921
TOTAL	ARKANSAS	14,974,038	15,238,044	15,393,852	3,905,766	3,905,766
401142	CENTURY TEL OF NW AR	0	0	0	0	0
401143	CENTURY TEL OF NW AR	0	0	0	0	0
401144	CENTURY TEL OF CENT AR	0	0	0	0	0
401691	ALLTEL ARKANSAS INC	5,913,642	5,145,180	5,197,788	1,318,800	1,318,800
401692	ARKANSAS TEL CO	117,959	183,660	185,544	47,076	47,076
401697	CENTRAL ARKANSAS TEL	152,844	143,856	145,332	36,873	36,873
401698	CLEVELAND COUNTY TEL	185,964	285,708	288,624	73,233	73,233
401699	DECATUR TEL CO INC	42,012	78,744	79,548	20,184	20,184
401702	SOUTH ARKANSAS TEL	263,826	308,640	311,796	79,110	79,110
401704	LAVACA TEL CO-AR	51,900	50,208	50,724	12,870	12,870
401705	CENTURYTEL- ARKANSAS	2,295,769	2,425,620	2,450,424	621,729	621,729
401709	MADISON COUNTY TEL	146,706	243,420	245,904	62,394	62,394
401710	MAGAZINE TEL CO	35,899	34,860	35,220	8,934	8,934
401711	CENTURYTEL-MTN HOME	1,136,005	1,322,712	1,336,236	339,033	339,033
401712	MOUNTAIN VIEW TEL CO	174,883	171,708	173,460	44,013	44,013
401713	NORTH ARKANSAS TEL	995,513	1,178,616	1,190,664	302,100	302,100
401718	PRAIRIE GROVE TEL CO	269,856	246,696	249,216	63,231	63,231
401720	CENTURYTEL-REDFIELD	120,973	95,436	96,408	24,462	24,462
401721	RICE BELT TEL CO	47,886	45,528	45,996	11,667	11,667
401722	E RITTER TEL CO	158,531	154,956	156,540	39,717	39,717
401724	SW ARKANSAS TEL COOP	605,995	661,908	668,676	169,656	169,656
401726	TRI-COUNTY TEL CO-AR	481,908	399,384	403,464	102,369	102,369
401727	CENTURYTEL-SOUTH AR	219,647	285,996	288,924	73,305	73,305
401729	WALNUT HILL TEL CO	898,752	934,344	943,896	239,487	239,487
401733	YELCOT TEL CO INC	312,275	328,932	332,292	84,309	84,309
401734	YELL COUNTY TEL CO	298,835	467,892	472,680	119,928	119,928
403031	SCOTT COUNTY TEL CO	46,459	44,040	44,496	11,286	11,286
405211	SOUTHWESTERN BELL-AR	0	0	0	0	0
TOTAL	CALIFORNIA	15,252,293	13,136,832	13,271,160	3,367,197	3,367,197
542301	CALAVERAS TEL CO	553,494	488,640	493,632	125,247	125,247
542302	CONTEL OF CALIFORNIA	0	0	0	0	0
542308	CITIZENS UTIL OF CA	0	0	0	0	0
542311	CAL-ORE TELEPHONE CO	369,737	304,140	307,248	77,955	77,955
542313	DUCOR TELEPHONE CO	226,775	272,880	275,676	69,945	69,945
542315	EVANS TEL CO.	717,931	638,184	644,712	163,578	163,578
542318	FORESTHILL TEL CO.	215,454	170,100	171,840	43,599	43,599
542319	GTE CALIFORNIA - CA	0	0	0	0	0
542321	HAPPY VALLEY TEL CO	458,009	544,164	549,732	139,479	139,479
542322	HORNITOS TEL CO	135,738	125,220	126,504	32,094	32,094

Table 3.22
Long-Term Support Payment Projections by Study Area
(Dollars)

Study Area ID Code	Study Area Name	1998 Total	1999 Total	2000 Total	2001 1st Quarter	2001 2nd Quarter
	CALIFORNIA (CONT.)					
542323	WINTERHAVEN TEL. CO.	231,013	202,764	204,840	51,972	51,972
542324	KERMAN TELEPHONE CO	307,115	243,384	245,868	62,385	62,385
542332	THE PONDEROSA TEL CO	1,788,419	1,599,480	1,615,836	409,974	409,974
542334	ROSEVILLE TEL CO	6,389,658	4,637,124	4,684,536	1,188,576	1,188,576
542338	SIERRA TELEPHONE CO	1,883,789	1,964,688	1,984,776	503,583	503,583
542339	THE SISKIYOU TEL CO	970,835	878,016	886,992	225,051	225,051
542343	THE VOLCANO TEL CO	954,445	1,003,428	1,013,688	257,196	257,196
542344	GTE WEST COAST-CA	0	0	0	0	0
542346	PINNACLES TEL CO	49,883	64,620	65,280	16,563	16,563
543402	CITIZENS GOLDN STATE	0	0	0	0	0
544342	CITIZENS TUOLUMNE	0	0	0	0	0
545170	PACIFIC BELL	0	0	0	0	0
TOTAL	COLORADO	12,480,408	11,987,184	12,112,248	3,073,155	3,073,155
461835	SUNFLOWER TEL - CO	37,487	89,508	90,420	22,944	22,944
462178	AGATE TEL CO	11,105	10,776	10,884	2,763	2,763
462181	BIJOU TEL COOP ASSOC	0	13,776	13,920	3,531	3,531
462182	BLANCA TEL CO	126,036	131,868	133,212	33,801	33,801
462184	DELTA COUNTY TEL CO	561,510	626,028	632,424	160,461	160,461
462185	CENTURYTEL OF EAGLE	9,446,292	8,558,712	8,646,228	2,193,747	2,193,747
462186	EASTERN SLOPE RURAL	146,831	145,272	146,760	37,236	37,236
462187	EL PASO COUNTY TEL	0	0	0	0	0
462188	FARMERS TEL CO - CO	80,255	87,228	88,116	22,359	22,359
462190	HAXTUN TEL CO	106,567	117,528	118,728	30,126	30,126
462192	BIG SANDY TELECOM	62,820	93,612	94,572	23,994	23,994
462193	NUCLA-NATURITA TEL	102,966	130,320	131,652	33,405	33,405
462194	NUNN TEL CO	53,207	60,744	61,368	15,570	15,570
462195	SOUTH PARK TEL. CO.	3,186	0	2,484	630	630
462196	PEETZ COOP TEL CO	23,303	20,124	20,328	5,157	5,157
462197	PHILLIPS COUNTY TEL	44,351	42,948	43,392	11,007	11,007
462198	PINE DRIVE TEL CO	22,919	22,056	22,284	5,655	5,655
462199	PLAINS COOP TEL ASSN	174,469	272,028	274,812	69,723	69,723
462201	RICO TEL CO	8,015	9,600	9,696	2,460	2,460
462202	ROGGEN TEL COOP CO	74,981	68,628	69,336	17,592	17,592
462203	RYE TELEPHONE CO	219,619	264,516	267,216	67,800	67,800
462204	COLUMBINE ACQ CORP	175,632	152,028	153,588	38,967	38,967
462206	STONEHAM COOP TEL CO	8,795	8,580	8,664	2,199	2,199
462207	STRASBURG TEL CO	109,421	171,984	173,748	44,082	44,082
462208	CENTURYTEL-COLORADO	767,965	818,772	827,148	209,865	209,865
462209	WIGGINS TEL ASSOC	104,459	62,544	63,180	16,029	16,029
462210	WILLARD TEL CO	8,214	8,004	8,088	2,052	2,052
465102	U S WEST, INC. - CO	0	0	0	0	0
TOTAL	CONNECTICUT	173,885	161,316	162,960	41,349	41,349
132454	THE WOODBURY TEL CO	173,885	161,316	162,960	41,349	41,349
135200	SOUTHERN NEW ENGLAND	0	0	0	0	0
TOTAL	DELAWARE	0	0	0	0	0
565010	DIAMOND STATE TEL	0	0	0	0	0
TOTAL	DISTRICT OF COLUMBIA	0	0	0	0	0
575020	C & P TEL CO OF WASH	0	0	0	0	0
TOTAL	FLORIDA	6,216,006	5,267,508	5,321,388	1,350,159	1,350,159
210291	GTC, INC.	243,018	187,356	189,276	48,021	48,021
210318	FRONTIER COMM-SOUTH	0	0	0	0	0
210328	GTE FLORIDA, INC.-FL	0	0	0	0	0
210329	GTC, INC.	315,401	324,936	328,260	83,289	83,289
210330	VISTA-UNITED TELCOM	484,931	255,828	258,444	65,574	65,574

Table 3.22
Long-Term Support Payment Projections by Study Area
(Dollars)

Study Area ID Code	Study Area Name	1998 Total	1999 Total	2000 Total	2001 1st Quarter	2001 2nd Quarter
	FLORIDA (CONT.)					
210331	ITS TELECOMM. SYS.	357,528	385,824	389,772	98,892	98,892
210335	NORTHEAST FLORIDA	594,803	524,016	529,380	134,313	134,313
210336	ALLTEL FLORIDA INC.	2,575,079	1,977,048	1,997,268	506,754	506,754
210338	QUINCY TEL CO-FL DIV	579,114	587,112	593,112	150,489	150,489
210339	GTC, INC.	1,066,134	1,025,388	1,035,876	262,827	262,827
210341	SPRINT-FLORIDA, INC.	0	0	0	0	0
215191	SOUTHERN BELL-FL	0	0	0	0	0
TOTAL	GEORGIA	17,469,442	17,682,108	17,862,864	4,532,238	4,532,238
220324	VALLEY TEL CO	121,343	118,956	120,168	30,492	30,492
220338	QUINCY TEL CO-GA DIV	44,610	51,888	52,416	13,302	13,302
220344	ALMA TEL CO	494,568	512,628	517,872	131,397	131,397
220346	BLUE RIDGE TEL CO	252,505	249,936	252,492	64,062	64,062
220347	BRANTLEY TEL CO	443,663	512,544	517,788	131,373	131,373
220348	BULLOCH COUNTY RURAL	565,001	492,144	497,172	126,144	126,144
220351	CAMDEN TEL & TEL CO	266,069	0	0	0	0
220354	CHICKAMAUGA TEL CORP	66,396	93,132	94,080	23,871	23,871
220355	CITIZENS TEL CO - GA	500,119	563,712	569,472	144,489	144,489
220356	COASTAL UTILITIES	979,145	856,920	865,680	219,645	219,645
220357	ALLTEL GEORGIA INC.	2,481,731	2,344,128	2,368,092	600,840	600,840
220358	DARIEN TEL CO	487,543	634,200	640,680	162,558	162,558
220360	ELLIJAY TEL CO	877,104	920,916	930,336	236,046	236,046
220362	FRONTIER-FAIRMOUNT	0	0	0	0	0
220364	GEORGIA TEL CORP	155,201	161,112	162,756	41,295	41,295
220365	GLENWOOD TEL CO	28,367	27,372	27,648	7,017	7,017
220368	HART TEL CO	547,465	770,976	778,860	197,616	197,616
220369	COMSOUTH TELECOMM	242,592	373,188	377,004	95,655	95,655
220371	INTERSTATE TEL CO	0	0	0	0	0
220375	NELSON-BALL GROUND	204,095	199,920	201,960	51,243	51,243
220376	PEMBROKE TEL CO	418,614	256,464	259,092	65,736	65,736
220377	PINELAND TEL COOP	621,119	589,404	595,428	151,074	151,074
220378	PLANTERS RURAL COOP	554,963	648,096	654,720	166,119	166,119
220379	PLANT TEL. CO.	881,118	1,024,896	1,035,372	262,698	262,698
220380	PROGRESSIVE RURAL	176,179	170,376	172,116	43,671	43,671
220381	PUBLIC SERVICE TEL	1,381,524	1,420,152	1,434,672	364,008	364,008
220382	RINGGOLD TEL CO	232,897	223,908	226,200	57,393	57,393
220386	STANDARD TEL CO	3,329,832	3,383,904	3,418,500	867,354	867,354
220387	FRONTIER OF GEORGIA	292,253	287,856	290,796	73,785	73,785
220389	TRENTON TEL CO	134,856	137,556	138,960	35,256	35,256
220392	WAVERLY HALL TEL CO	140,670	145,368	146,856	37,260	37,260
220394	WILKES TEL & ELC CO	408,954	376,560	380,412	96,519	96,519
220395	ACCUCOMM TELECOMM.	138,948	133,896	135,264	34,320	34,320
223036	GEORGIA ALLTEL TELCO	0	0	0	0	0
223037	ALLTEL GEORGIA COMM.	0	0	0	0	0
225192	SOUTHERN BELL-GA	0	0	0	0	0
TOTAL	GUAM	1,036,397	1,926,708	1,946,412	493,848	493,848
663800	GUAM TEL. AUTH.	1,036,397	1,926,708	1,946,412	493,848	493,848
TOTAL	HAWAII	253,710	0	158,700	0	0
623021	SANDWICH ISLES COMM.	157,416	0	158,700	0	0
623100	GTE HAWAIIAN TEL. CO	96,295	0	0	0	0
TOTAL	IDAHO	2,651,783	3,424,068	3,459,084	877,641	877,641
472213	ALBION TEL CO-ATC	408,869	428,508	432,888	109,833	109,833
472215	CAMBRIDGE TEL CO	192,793	240,420	242,880	61,623	61,623
472218	CUSTER TEL COOP	85,398	112,572	113,724	28,854	28,854
472220	FILER MUTUAL TEL -ID	7,794	0	0	0	0
472221	FARMERS MUTUAL TEL	60,761	58,392	58,992	14,967	14,967

Table 3.22
Long-Term Support Payment Projections by Study Area
(Dollars)

Study Area ID Code	Study Area Name	1998 Total	1999 Total	2000 Total	2001 1st Quarter	2001 2nd Quarter
	IDAHO (CONT.)					
472222	FREMONT TELCOM	437,869	483,876	488,820	124,026	124,026
472223	CENTURY-GEM STATE-ID	130,313	137,184	138,588	35,163	35,163
472225	CENTURYTEL OF IDAHO	430,699	451,704	456,324	115,779	115,779
472226	MIDVALE TEL EXCH INC	172,481	232,320	234,696	59,547	59,547
472227	MUD LAKE TEL COOP	52,243	47,844	48,336	12,264	12,264
472230	POTLATCH TEL CO INC	84,343	102,972	104,028	26,394	26,394
472231	PROJECT MUTUAL TEL	193,237	219,552	221,796	56,274	56,274
472232	DIRECT COMM-ROCKLAND	163,271	202,260	204,324	51,840	51,840
472233	RURAL TEL CO - ID	108,835	114,324	115,488	29,301	29,301
472234	TROY TELEPHONE CO	39,871	45,840	46,308	11,748	11,748
472295	SILVER STAR TEL- ID	0	462,936	467,676	118,659	118,659
472416	GTE NORTHWEST INC-ID	0	0	0	0	0
472423	INLAND TEL-ID	83,005	83,364	84,216	21,369	21,369
474427	CITIZENS TELECOM-ID	0	0	0	0	0
475103	U S WEST, INC. - ID	0	0	0	0	0
475162	U S WEST, INC. - ID	0	0	0	0	0
TOTAL	ILLINOIS	5,260,687	6,149,376	6,212,292	1,576,203	1,576,203
340976	ADAMS TEL COOP	185,820	179,412	181,248	45,987	45,987
340978	ALHAMBRA-GRANTFORK	38,695	48,396	48,888	12,405	12,405
340983	CAMBRIDGE TEL CO -IL	54,169	51,924	52,452	13,308	13,308
340984	CASS COUNTY TEL CO	65,117	98,628	99,636	25,281	25,281
340990	CLARKSVILLE MUTUAL	14,286	13,740	13,884	3,522	3,522
340993	CROSSVILLE TEL CO	18,961	18,168	18,360	4,656	4,656
340998	FRONTIER-DEPUE	25,656	25,008	25,260	6,411	6,411
341003	EGYPTIAN COOP ASSN	144,042	241,872	244,344	61,998	61,998
341004	EL PASO TEL CO	42,432	47,304	47,784	12,123	12,123
341009	C-R TEL CO	117,601	203,112	205,188	52,062	52,062
341011	FRONTIER OF LAKESIDE	0	0	0	0	0
341012	FLAT ROCK TEL CO-OP	180	3,576	3,612	918	918
341015	GTE NORTH INC. - IL	0	0	0	0	0
341016	GENESEO TEL CO	147,318	142,872	144,336	36,621	36,621
341017	GLASFORD TEL CO	41,490	40,260	40,668	10,317	10,317
341020	GRAFTON TEL CO	62,197	62,748	63,396	16,083	16,083
341021	GRANDVIEW MUTUAL TEL	10,819	10,524	10,632	2,700	2,700
341023	GRIDLEY TEL CO	58,242	66,696	67,380	17,094	17,094
341024	HAMILTON COUNTY COOP	114,846	112,092	113,244	28,731	28,731
341025	SHAWNEE TELEPHONE CO	176,783	160,116	161,748	41,040	41,040
341026	HARRISONVILLE TEL CO	477,329	1,051,524	1,062,276	269,526	269,526
341029	HENRY COUNTY TEL CO	50,838	48,864	49,368	12,525	12,525
341032	HOME TEL CO-ST JACOB	216,443	216,684	218,904	55,539	55,539
341036	GTE NORTH-IL(CONTEL)	0	0	0	0	0
341037	IL CONSOLIDATED TEL	1,605,385	1,577,376	1,593,504	404,310	404,310
341038	FRONTIER OF ILLINOIS	0	0	0	0	0
341041	KINSMAN MUTUAL TEL	11,075	10,848	10,956	2,781	2,781
341043	LA HARPE TEL CO	159,167	140,256	141,696	35,949	35,949
341045	LEAF RIVER TEL CO	135,798	164,844	166,536	42,252	42,252
341046	LEONORE MUTUAL TEL	10,903	10,668	10,776	2,736	2,736
341047	MCDONOUGH TEL COOP	184,235	178,872	180,696	45,849	45,849
341048	MCNABB TEL CO	11,579	14,580	14,724	3,738	3,738
341049	MADISON TEL CO	199,902	337,608	341,064	86,535	86,535
341050	MARSEILLES TEL CO	64,470	61,764	62,400	15,831	15,831
341053	METAMORA TEL CO	84,389	81,576	82,416	20,910	20,910
341054	MID CENTURY TEL COOP	219,475	214,872	217,068	55,077	55,077
341055	FRONTIER-MIDLAND	0	0	0	0	0
341057	GALLATIN RIVER COMM.	0	0	0	0	0
341058	MONTROSE MUTUAL TEL	39,443	40,824	41,244	10,464	10,464
341060	MOULTRIE INDEPENDENT	132,427	121,116	122,352	31,044	31,044
341061	FRONTIER-MT. PULASKI	0	0	0	0	0

Table 3.22
Long-Term Support Payment Projections by Study Area
(Dollars)

Study Area ID Code	Study Area Name	1998 Total	1999 Total	2000 Total	2001 1st Quarter	2001 2nd Quarter
	ILLINOIS (CONT.)					
341062	NEW WINDSOR TEL CO	20,057	19,704	19,908	5,049	5,049
341065	ODIN TEL EXCH INC	166,704	150,288	151,824	38,520	38,520
341066	ONEIDA TEL EXCHANGE	11,807	0	0	0	0
341067	FRONTIER-ORION	0	0	0	0	0
341073	FRONTIER-PRAIRIE	0	0	0	0	0
341075	REYNOLDS TEL CO, INC	15,959	15,228	15,384	3,903	3,903
341079	FRONTIER-SCHUYLER	0	0	0	0	0
341086	TONICA TEL CO	19,133	18,780	18,972	4,815	4,815
341087	VIOLA HOME TEL CO	24,036	23,232	23,472	5,955	5,955
341088	WABASH TEL COOP, INC	25,585	75,408	76,176	19,329	19,329
341091	WOODHULL COMMUNITY	17,244	7,980	8,064	2,046	2,046
341092	STELLE TEL CO	9,043	8,796	8,892	2,256	2,256
341093	YATES CITY TEL CO	29,605	31,236	31,560	8,007	8,007
343035	GTE SOUTH, INC. - IL	0	0	0	0	0
345070	ILLINOIS BELL TEL CO	0	0	0	0	0
TOTAL	INDIANA	5,051,789	5,082,132	5,134,140	1,302,630	1,302,630
320742	BLOOMINGDALE HOME	56,599	58,224	58,824	14,925	14,925
320744	CAMDEN TEL CO - IN	73,591	72,180	72,924	18,501	18,501
320747	CENTURYTEL-CENTR IN	282,361	282,276	285,168	72,351	72,351
320750	FRONTIER OF INDIANA	80,629	78,192	78,996	20,043	20,043
320751	CITIZENS TEL CORP	63,701	61,608	62,244	15,789	15,789
320753	CLAY CTY RURAL COOP	231,253	285,708	288,624	73,233	73,233
320756	CRAIGVILLE TEL CO	28,829	27,852	28,140	7,137	7,137
320759	DAVISS-MARTIN/RTC	227,227	241,956	244,428	62,019	62,019
320771	GEETINGSVILLE TEL CO	18,733	18,276	18,468	4,683	4,683
320772	GTE NORTH INC. - IN	0	0	0	0	0
320775	HANCOCK TELECOM	180,594	172,728	174,492	44,274	44,274
320776	COMM CORP OF INDIANA	699,259	696,216	703,332	178,452	178,452
320777	HOME CO OF PITTSBORO	54,601	53,580	54,132	13,734	13,734
320778	HOME TEL CO INC	78,011	76,752	77,532	19,674	19,674
320779	GTE NORTH-IN(CONTEL)	0	0	0	0	0
320783	LIGONIER TEL CO	37,254	35,496	35,856	9,099	9,099
320788	MERCHANTS & FARMERS	33,901	23,724	23,964	6,081	6,081
320790	MONON TEL CO	54,203	52,860	53,400	13,551	13,551
320792	MULBERRY COOP TEL CO	82,513	82,344	83,184	21,105	21,105
320796	NEW LISBON TEL CO	20,033	19,464	19,668	4,989	4,989
320797	NEW PARIS TEL INC	83,215	114,060	115,224	29,235	29,235
320800	NORTHWESTERN INDIANA	410,129	438,312	442,800	112,347	112,347
320801	CENTURYTEL OF ODON	131,047	130,812	132,156	33,528	33,528
320807	PERRY-SPENCER RURAL	182,197	176,880	178,692	45,336	45,336
320809	COMM CORP OF S. IN	63,511	62,508	63,144	16,020	16,020
320813	PULASKI-WHITE RURAL	68,347	65,424	66,096	16,767	16,767
320815	ROCHESTER TEL CO	165,390	160,020	161,652	41,016	41,016
320816	S & W TEL CO	18,797	18,204	18,396	4,665	4,665
320818	SMITHVILLE TEL CO	897,246	864,828	873,672	221,670	221,670
320819	SE INDIANA RURAL	139,355	135,528	136,920	34,737	34,737
320825	SUNMAN TELECOMM CORP	112,884	110,316	111,444	28,275	28,275
320826	SWAYZEE TEL CO	34,141	33,144	33,480	8,496	8,496
320827	SWEETSER RURAL TEL	46,668	45,600	46,068	11,688	11,688
320828	FRONTIER-THORNTOWN	0	0	0	0	0
320829	TIPTON TEL CO	131,760	130,920	132,264	33,558	33,558
320830	TRI-COUNTY TEL CO	118,385	114,924	116,100	29,457	29,457
320832	UTC OF INDIANA	0	0	0	0	0
320834	WASHINGTON CTY RURAL	79,135	76,800	77,580	19,686	19,686
320837	WEST POINT TEL CO	20,910	21,180	21,396	5,427	5,427
320839	YEOMAN TEL CO, INC	45,384	43,236	43,680	11,082	11,082
323034	CONTEL SO DBA GTE-IN	0	0	0	0	0
325080	INDIANA BELL TEL CO	0	0	0	0	0

Table 3.22
Long-Term Support Payment Projections by Study Area
(Dollars)

Study Area ID Code	Study Area Name	1998 Total	1999 Total	2000 Total	2001 1st Quarter	2001 2nd Quarter
TOTAL	IOWA	7,444,862	7,164,144	7,237,440	1,836,297	1,836,297
351096	AMANA COLONIES TEL	307,681	295,572	298,596	75,762	75,762
351097	ANDREW TEL CO INC	18,235	17,796	17,976	4,563	4,563
351098	ARCADIA TEL CO	17,352	16,872	17,040	4,323	4,323
351101	ATKINS TEL CO, INC	24,774	24,084	24,336	6,174	6,174
351105	AYRSHIRE FARMERS MUT	29,393	29,052	29,352	7,446	7,446
351106	ALPINE COMM.	222,732	196,428	198,432	50,349	50,349
351107	BALDWIN-NASHVILLE	18,467	17,988	18,168	4,608	4,608
351108	BARNES CITY COOP	15,073	14,712	14,868	3,771	3,771
351110	BERNARD TEL CO INC	27,661	43,236	43,680	11,082	11,082
351112	BREDA TEL COOP	18,937	32,148	32,472	8,238	8,238
351113	BROOKLYN MUTUAL TEL	48,083	44,832	45,288	11,490	11,490
351114	THE BURT TEL CO	17,741	17,172	17,352	4,401	4,401
351115	BUTLER-BREMER MUTUAL	110,567	108,636	109,752	27,846	27,846
351118	CASCADE TEL CO	58,511	56,784	57,360	14,553	14,553
351119	CASEY MUTUAL TEL CO	16,488	16,008	16,176	4,101	4,101
351121	CENTER JUNCTION TEL	14,327	14,004	14,148	3,591	3,591
351125	CENTRAL SCOTT TEL CO	107,429	102,888	103,944	26,370	26,370
351126	CENTURYTEL-CHESTER	19,243	18,828	19,020	4,824	4,824
351127	FRONTIER OF IOWA	0	0	0	0	0
351129	THE CITIZENS MUTUAL	103,674	100,992	102,024	25,884	25,884
351130	CLARENCE TEL CO	27,973	27,228	27,504	6,981	6,981
351132	CLEAR LAKE INDEPEND	182,213	177,084	178,896	45,390	45,390
351133	C-M-L TEL COOP ASSN	59,861	58,848	59,448	15,084	15,084
351134	COLO TEL CO	25,049	24,300	24,552	6,228	6,228
351136	COON CREEK TEL CO	25,871	25,140	25,392	6,444	6,444
351137	COON VALLEY COOP TEL	36,251	35,352	35,712	9,063	9,063
351139	COOPERATIVE TEL CO	58,781	57,216	57,804	14,667	14,667
351141	CORN BELT TEL CO	24,605	23,892	24,132	6,126	6,126
351146	CUMBERLAND TEL CO	16,631	16,356	16,524	4,191	4,191
351147	DANVILLE MUTUAL TEL	36,539	35,556	35,916	9,111	9,111
351149	DEFIANCE TEL CO	15,774	15,420	15,576	3,954	3,954
351150	DIXON TEL CO	23,772	23,220	23,460	5,952	5,952
351152	DUMONT TEL CO	21,252	22,176	22,404	5,682	5,682
351153	DUNKERTON TEL COOP	25,824	24,732	24,984	6,339	6,339
351156	EAST BUCHANAN COOP	66,306	64,440	65,100	16,518	16,518
351157	ELLSWORTH COOP ASSN	34,926	34,116	34,464	8,745	8,745
351158	MINBURN TELECOMM.	0	0	0	0	0
351160	FARMERS & BUSINESSME	42,631	41,736	42,168	10,698	10,698
351162	FARMERS COOP TEL CO	53,221	51,756	52,284	13,266	13,266
351166	FARMERS & MERCHANTS	27,000	26,232	26,496	6,726	6,726
351167	IOWA TELECOMM SVCS	0	0	0	0	0
351168	FARMERS MUTUAL COOP	68,610	65,976	66,648	16,911	16,911
351169	FARMERS MUTUAL COOP	20,593	19,920	20,124	5,103	5,103
351170	IOWA TELECOMM SVCS	0	0	0	0	0
351171	FARMERS MUTUAL JESUP	63,643	62,292	62,928	15,969	15,969
351172	FARMERS MUTUAL TEL	92,267	89,712	90,624	22,995	22,995
351173	FARMERS MUTUAL COOP	84,367	81,888	82,728	20,991	20,991
351174	FARMERS MUTUAL TEL	45,677	44,208	44,664	11,331	11,331
351175	FARMERS TEL CO - BAT	19,063	18,600	18,792	4,770	4,770
351176	FARMERS TEL CO-ESSEX	25,536	24,936	25,188	6,390	6,390
351177	FARMERS TEL CO -RICE	67,391	65,184	65,856	16,707	16,707
351178	IOWA TELECOMM SVCS	0	0	0	0	0
351179	FENTON CO-OP TEL CO	16,975	16,512	16,680	4,233	4,233
351187	MID-IOWA TEL CO	48,528	47,256	47,736	12,111	12,111
351188	GOLDFIELD TEL CO	22,542	21,924	22,152	5,619	5,619
351189	RIVER VALLEY COOP	37,787	36,828	37,200	9,441	9,441
351191	GRAND MOUND COOP TEL	22,057	21,216	21,432	5,439	5,439
351195	GRISWOLD CO-OP TEL	79,878	77,580	78,372	19,887	19,887
351199	HAWKEYE TEL CO	21,396	20,808	21,024	5,331	5,331

Table 3.22
Long-Term Support Payment Projections by Study Area
(Dollars)

Study Area ID Code	Study Area Name	1998 Total	1999 Total	2000 Total	2001 1st Quarter	2001 2nd Quarter
	IOWA (CONT.)					
351202	HOSPERS TEL EXCH INC	22,985	22,236	22,464	5,697	5,697
351203	HUBBARD COOP ASSN	29,387	28,488	28,776	7,302	7,302
351205	HUXLEY COOP TEL CO	57,120	55,128	55,692	14,133	14,133
351206	IAMO TEL CO - IA	29,484	28,788	29,088	7,377	7,377
351209	INTERSTATE 35 TEL CO	51,252	49,908	50,424	12,792	12,792
351212	JEFFERSON TEL CO -IA	90,522	90,156	91,080	23,109	23,109
351213	JORDAN SOLDIER VLY	0	0	0	0	0
351214	KALONA COOP TEL CO	54,043	52,596	53,136	13,482	13,482
351217	KEYSTONE FRMS COOP	51,979	50,484	51,000	12,939	12,939
351220	LA PORTE CITY TEL CO	72,696	70,704	71,424	18,123	18,123
351222	LA MOTTE TEL CO	25,596	24,828	25,080	6,363	6,363
351223	LAUREL TEL CO, INC	17,539	17,376	17,556	4,455	4,455
351225	LEHIGH VALLEY COOP	78,661	76,632	77,412	19,641	19,641
351228	LONE ROCK CO-OP TEL	17,736	17,304	17,484	4,437	4,437
351229	LOST NATION-ELWOOD	0	0	0	0	0
351230	NORTHEAST IOWA TEL	64,818	62,748	63,396	16,083	16,083
351232	LYNNVILLE TEL. CO.	18,007	17,556	17,736	4,497	4,497
351235	MANILLA TEL CO	22,637	22,032	22,260	5,646	5,646
351237	MARNE & ELK HORN TEL	67,812	65,952	66,624	16,905	16,905
351238	MARTELLE COOP ASSN	17,334	16,944	17,112	4,344	4,344
351239	MASSENA TEL CO	34,428	33,648	33,996	8,625	8,625
351241	MECHANICSVILLE TEL	31,583	30,612	30,924	7,845	7,845
351242	MILES COOP TEL ASSN	26,419	25,692	25,956	6,585	6,585
351243	MILLER TEL CO - IA	11,209	10,956	11,064	2,808	2,808
351245	MINBURN TEL CO	16,908	16,320	16,488	4,185	4,185
351246	MINERVA VALLEY TEL	35,215	34,116	34,464	8,745	8,745
351247	MODERN COOP TEL CO	67,063	65,676	66,348	16,836	16,836
351248	MONTEZUMA MUTUAL TEL	79,115	76,968	77,760	19,728	19,728
351250	MUTUAL TEL CO	26,820	26,124	26,388	6,696	6,696
351251	MEDIAPOLIS TEL CO	69,972	68,016	68,712	17,433	17,433
351252	MUTUAL TEL CO	74,941	71,388	72,120	18,297	18,297
351257	NORTH ENGLISH COOP	32,189	31,404	31,728	8,049	8,049
351259	NORTHERN IOWA TEL CO	105,293	102,084	103,128	26,166	26,166
351260	NORTHWEST IOWA TEL	80,003	76,248	77,028	19,542	19,542
351261	NORTHWEST TEL COOP	67,195	65,628	66,300	16,821	16,821
351262	NORWAY RURAL TEL CO	23,988	23,328	23,568	5,979	5,979
351263	OGDEN TEL CO - IA	57,673	56,256	56,832	14,418	14,418
351264	OLIN TEL CO, INC	36,625	35,556	35,916	9,114	9,114
351265	ONSLOW COOP TEL ASSN	17,351	16,980	17,160	4,350	4,350
351266	ORAN MUTUAL TEL CO	17,513	17,112	17,292	4,389	4,389
351269	PALO COOP TEL ASSN	13,477	13,044	13,176	3,345	3,345
351270	PALMER MUTUAL TEL CO	17,413	17,016	17,196	4,362	4,362
351271	PANORA COOP TEL ASSN	34,386	35,556	35,916	9,114	9,114
351273	PEOPLES TEL CO - IA	30,270	29,352	29,652	7,524	7,524
351274	CENTURYTEL-POSTVILLE	35,801	34,464	34,812	8,835	8,835
351275	PRAIRIEBURG TEL CO	16,110	15,732	15,888	4,035	4,035
351276	PRESTON TEL CO	46,806	45,552	46,020	11,676	11,676
351277	RADCLIFFE TEL CO	20,574	20,004	20,208	5,127	5,127
351278	READLYN TEL CO	31,626	30,816	31,128	7,899	7,899
351280	RINGSTED TEL CO	16,416	15,912	16,080	4,080	4,080
351282	ROCKWELL COOP ASSN	70,759	68,880	69,588	17,655	17,655
351283	ROYAL TEL CO	0	0	0	0	0
351284	RUTHVEN TEL EXCHANGE	11,688	35,460	35,820	9,087	9,087
351285	SAC COUNTY MUTUAL	41,801	40,500	40,920	10,383	10,383
351291	SCHALLER TEL CO	43,248	41,448	41,868	10,626	10,626
351292	SEARSBORO TEL CO	26,005	24,252	24,504	6,216	6,216
351293	SHARON TEL CO	39,540	38,220	38,616	9,795	9,795
351294	SCRANTON TEL CO	20,484	19,884	20,088	5,097	5,097
351295	SHELL ROCK TEL CO	37,987	36,888	37,260	9,456	9,456

Table 3.22
Long-Term Support Payment Projections by Study Area
(Dollars)

Study Area ID Code	Study Area Name	1998 Total	1999 Total	2000 Total	2001 1st Quarter	2001 2nd Quarter
	IOWA (CONT.)					
351297	HEART OF IOWA COOP	114,683	112,968	114,120	28,956	28,956
351298	SOUTH SLOPE COOP TEL	250,087	243,048	245,532	62,295	62,295
351301	SOUTHWEST TEL EXCH	45,726	44,640	45,096	11,442	11,442
351302	SPRINGVILLE COOP TEL	44,935	43,788	44,232	11,223	11,223
351303	COOP TEL EXCHANGE	34,597	33,720	34,068	8,643	8,643
351304	SWISHER TEL CO	27,955	27,396	27,672	7,020	7,020
351305	STRATFORD MUTUAL TEL	15,097	15,756	15,912	4,038	4,038
351306	SULLY TEL ASSOC	40,614	39,396	39,804	10,098	10,098
351307	SUPERIOR TEL COOP	12,923	12,612	12,744	3,234	3,234
351308	TEMPLETON TEL CO	17,513	17,028	17,208	4,365	4,365
351309	TERRIL TEL. COOP.	0	0	0	0	0
351310	TITONKA TEL CO	22,885	22,200	22,428	5,688	5,688
351316	UNITED FARMERS TEL	0	0	0	0	0
351319	VAN BUREN TEL CO	105,541	102,408	103,452	26,250	26,250
351320	VAN HORNE COOP TEL	0	0	0	0	0
351322	VENTURA TEL CO, INC	20,081	19,524	19,728	5,004	5,004
351324	VILLISCA FARMERS TEL	43,955	42,792	43,236	10,968	10,968
351326	WALNUT TEL CO, INC	25,121	24,204	24,456	6,204	6,204
351327	WEBB-DICKENS TEL	7,819	6,780	6,852	1,740	1,740
351328	WEBSTER-CALHOUN COOP	283,151	276,144	278,964	70,782	70,782
351329	WELLMAN COOP TEL	48,991	47,844	48,336	12,264	12,264
351331	WEST IOWA TEL CO	166,422	162,324	163,980	41,604	41,604
351332	WEST LIBERTY TEL CO	101,359	98,484	99,492	25,242	25,242
351334	WESTERN IOWA ASSN	130,920	127,032	128,328	32,559	32,559
351335	WESTSIDE INDEPENDENT	16,033	15,648	15,804	4,011	4,011
351336	WILTON TEL CO	50,345	48,564	49,056	12,447	12,447
351337	WINNEBAGO COOP ASSN	254,964	248,412	250,956	63,672	63,672
351342	WOOLSTOCK MUTUAL	16,825	16,488	16,656	4,227	4,227
351343	WYOMING MUTUAL TEL	31,255	30,444	30,756	7,806	7,806
351344	PRAIRIE TEL CO	36,504	37,200	37,584	9,534	9,534
351346	ACE TEL ASSN-IA	213,408	140,556	141,996	36,027	36,027
351405	HILLS TEL CO, INC-IA	86,419	83,604	84,456	21,429	21,429
351424	MABEL COOP TEL-IA	46,536	45,768	46,236	11,733	11,733
351888	GRAND RIVER MUT-IA	139,537	92,748	93,696	23,775	23,775
355141	U S WEST, INC. - IA	0	0	0	0	0
TOTAL	KANSAS	9,228,572	11,335,920	11,451,864	2,905,596	2,905,596
411317	UNITED OF EASTERN KS	0	0	0	0	0
411746	BLUE VALLEY TEL CO	132,637	162,420	164,076	41,631	41,631
411756	COLUMBUS TELEPHONE	46,506	46,920	47,400	12,027	12,027
411758	COUNCIL GROVE TEL CO	53,671	51,300	51,828	13,149	13,149
411761	CUNNINGHAM TEL CO	121,877	223,884	226,176	57,387	57,387
411764	ELKHART TEL CO INC	77,545	71,556	72,288	18,339	18,339
411777	GOLDEN BELT TEL ASSN	240,546	253,860	256,452	65,067	65,067
411778	GORHAM TEL CO	27,473	26,844	27,120	6,879	6,879
411780	HAVILAND TEL CO	179,010	175,872	177,672	45,078	45,078
411781	H & B COMMUNICATIONS	146,783	165,000	166,692	42,294	42,294
411782	HOME TEL CO	183,006	236,652	239,076	60,660	60,660
411785	J. B. N. TEL CO INC	405,863	557,004	562,704	142,770	142,770
411788	KANOKLA TEL ASSN-KS	313,134	330,180	333,552	84,630	84,630
411791	LA HARPE TEL CO INC	17,808	17,340	17,520	4,446	4,446
411801	MADISON TEL CO INC	102,558	97,500	98,496	24,993	24,993
411807	MOKAN DIAL INC-KS	187,999	310,776	313,956	79,656	79,656
411808	MOUNDRIDGE TEL CO	191,771	229,332	231,672	58,782	58,782
411809	MUTUAL TEL CO	11,724	20,676	20,892	5,298	5,298
411814	PEOPLES MUTUAL TEL	147,426	186,708	188,616	47,856	47,856
411817	PIONEER TEL ASSN INC	978,828	1,520,592	1,536,144	389,757	389,757
411818	CRAW-KAN TEL COOP	19,146	176,724	178,536	45,297	45,297
411820	RAINBOW TEL COOP	112,074	98,544	99,552	25,257	25,257

Table 3.22
Long-Term Support Payment Projections by Study Area
(Dollars)

Study Area ID Code	Study Area Name	1998 Total	1999 Total	2000 Total	2001 1st Quarter	2001 2nd Quarter
	KANSAS (CONT.)					
411826	RURAL TEL SERVICE CO	2,166,343	2,228,820	2,251,608	571,287	571,287
411827	S & T TEL COOP ASSN	672,763	612,096	618,360	156,891	156,891
411829	S & A TEL CO INC	164,784	251,124	253,692	64,368	64,368
411831	S. CENTRAL TEL - KS	429,546	459,084	463,776	117,672	117,672
411833	SOUTHERN KANSAS TEL	330,067	570,660	576,492	146,271	146,271
411835	SUNFLOWER TEL CO	314,275	709,560	716,820	181,872	181,872
411839	TRI-COUNTY TEL ASSN	207,709	203,040	205,116	52,041	52,041
411840	TWIN VALLEY TEL INC	91,565	134,340	135,720	34,434	34,434
411841	UNITED TEL ASSN	358,140	395,088	399,132	101,268	101,268
411842	UTC OF KANSAS	0	0	0	0	0
411845	WAMEGO TEL CO INC	130,543	126,732	128,028	32,484	32,484
411847	WHEAT STATE TEL, INC	222,061	206,160	208,272	52,842	52,842
411849	WILSON TEL CO INC	223,482	291,180	294,156	74,634	74,634
411852	ZENDA TEL COMPANY	31,835	27,384	27,660	7,020	7,020
411957	UTC-MO DBA UTC-SE KS	0	0	0	0	0
412030	TOTAH TELEPHONE CO	188,076	160,968	162,612	41,259	41,259
415214	SOUTHWESTERN BELL-KS	0	0	0	0	0
419001	WESTERN WIRELESS	0	0	0	0	0
TOTAL	KENTUCKY	5,274,410	4,849,836	4,899,432	1,243,104	1,243,104
260396	BALLARD RURAL COOP	131,815	127,332	128,640	32,637	32,637
260398	BRANDENBURG TEL CO	495,617	477,276	482,160	122,334	122,334
260401	DUO COUNTY TEL COOP	354,258	346,488	350,028	88,812	88,812
260402	ALLTEL KENTUCKY	384,361	88,632	89,544	22,719	22,719
260406	FOOTHILLS RURAL COOP	451,067	406,668	410,832	104,238	104,238
260407	GTE SOUTH INC. - KY	0	0	0	0	0
260408	GEARHEART-COALFIELDS	167,466	161,868	163,524	41,490	41,490
260410	GTE SOUTH-KY(CONTEL)	0	0	0	0	0
260411	LESLIE COUNTY TEL CO	756,575	786,840	794,880	201,681	201,681
260412	LEWISPORT TEL CO	22,387	22,464	22,692	5,757	5,757
260413	LOGAN TEL. COOP. INC	190,331	184,452	186,336	47,280	47,280
260414	MOUNTAIN RURAL COOP	423,059	412,212	416,424	105,657	105,657
260415	PEOPLES RURAL COOP	238,373	232,044	234,420	59,478	59,478
260417	SALEM TEL CO	58,433	57,072	57,660	14,628	14,628
260418	SOUTH CENTRAL RURAL	858,793	824,208	832,632	211,260	211,260
260419	THACKER/GRIGSBY TEL	223,866	216,372	218,580	55,461	55,461
260421	WEST KENTUCKY RURAL	518,009	505,908	511,080	129,672	129,672
265061	CINCINNATI BELL-KY	0	0	0	0	0
265182	SO CENTRAL BELL-KY	0	0	0	0	0
TOTAL	LOUISIANA	17,112,419	16,559,940	16,729,284	4,244,601	4,244,601
270423	CENTURYTEL-CENTR LA	1,989,307	1,921,992	1,941,648	492,639	492,639
270424	CENTURYTEL-SE LA	1,126,339	989,280	999,396	253,569	253,569
270425	CAMERON TEL CO - LA	751,961	722,052	729,432	185,073	185,073
270426	CAMPTI-PLEASANT HILL	106,111	103,008	104,064	26,400	26,400
270427	CENTURYTEL-CHATHAM	421,296	386,688	390,648	99,114	99,114
270428	DELCAMBRE TEL CO	50,825	49,716	50,220	12,744	12,744
270429	EAST ASCENSION TEL	1,804,667	1,834,560	1,853,316	470,229	470,229
270430	ELIZABETH TEL CO	418,951	403,368	407,496	103,392	103,392
270431	CENTURYTEL-NW LA	1,152,599	1,165,836	1,177,752	298,824	298,824
270432	KAPLAN TEL CO	182,455	177,876	179,700	45,594	45,594
270433	LAFOURCHE TEL CO	1,326,425	1,372,848	1,386,888	351,885	351,885
270434	CENTURYTEL-EVANGELIN	4,124,671	3,926,748	3,966,900	1,006,494	1,006,494
270435	NORTHEAST LOUISIANA	232,795	228,324	230,664	58,524	58,524
270436	CENTURY NORTH LA	975,252	991,560	1,001,700	254,154	254,154
270438	RESERVE TEL CO	67,476	134,856	136,236	34,566	34,566
270439	CENTURYTEL-RINGGOLD	161,070	97,464	98,460	24,984	24,984
270440	CENTURYTEL - EAST LA	550,518	423,660	427,992	108,594	108,594
270441	STAR TEL CO	748,116	710,964	718,236	182,232	182,232

Table 3.22
Long-Term Support Payment Projections by Study Area
(Dollars)

Study Area ID Code	Study Area Name	1998 Total	1999 Total	2000 Total	2001 1st Quarter	2001 2nd Quarter
	LOUISIANA (CONT.)					
270442 275183	CENTURYTEL-SW LA SO CENTRAL BELL-LA	921,582 0	919,140 0	928,536 0	235,590 0	235,590 0
TOTAL	MAINE	5,566,003	5,947,728	6,008,532	1,524,510	1,524,510
100002	BRYANT POND TEL CO	194,328	191,232	193,188	49,017	49,017
100003	LINCOLNVILLE TEL CO	367,297	318,276	321,528	81,582	81,582
100004	CHINA TEL CO.	147,605	140,052	141,480	35,895	35,895
100005	COBBOSSSECONTEE TEL	32,117	31,344	31,668	8,034	8,034
100007	ISLAND TEL CO	86,850	68,388	69,084	17,529	17,529
100010	HAMPDEN TEL CO	67,115	62,040	62,676	15,900	15,900
100011	HARTLAND & ST ALBANS	215,137	218,544	220,776	56,019	56,019
100015	COMMUNITY SERVICE	378,378	365,760	369,504	93,753	93,753
100019	OXFORD COUNTY TEL	199,087	191,040	192,996	48,966	48,966
100020	PINE TREE TEL & TEL	178,914	173,424	175,200	44,451	44,451
100022	SACO RIVER TEL & TEL	232,261	226,800	229,116	58,134	58,134
100024	SOMERSET TEL CO	831,727	793,848	801,960	203,478	203,478
100025	STANDISH TEL CO	528,996	508,440	513,636	130,323	130,323
100027	UNION RIVER TEL CO	181,517	196,332	198,336	50,322	50,322
100029	UNITY TEL CO., INC.	329,633	300,744	303,816	77,085	77,085
100031	WARREN TEL CO	116,971	115,008	116,184	29,481	29,481
100034	WEST PENOBSCOT TEL	133,854	124,416	125,688	31,890	31,890
103313	NORTHLAND TEL CO-ME	925,931	1,516,020	1,531,524	388,581	388,581
103315	MID MAINE TELECOM	418,284	406,020	410,172	104,070	104,070
105111	NEW ENGLAND TEL-ME	0	0	0	0	0
TOTAL	MARYLAND	93,174	90,408	91,332	23,175	23,175
180216	ARMSTRONG TEL OF MD	93,174	90,408	91,332	23,175	23,175
185030	C & P TEL CO OF MD	0	0	0	0	0
TOTAL	MASSACHUSETTS	89,836	101,184	102,228	25,938	25,938
110036	GRANBY TEL & TEL -MA	68,729	60,432	61,056	15,492	15,492
110037	RICHMOND TEL CO	21,107	40,752	41,172	10,446	10,446
115112	NEW ENGLAND TEL-MA	0	0	0	0	0
TOTAL	MICHIGAN	8,628,866	9,721,740	9,821,136	2,491,857	2,491,857
310669	ALLENDALE TEL CO	134,473	127,512	128,820	32,682	32,682
310671	CENTURY TEL. MIDWEST	1,489,026	1,733,592	1,751,316	444,351	444,351
310672	COMM CORP OF MI	132,371	129,624	130,944	33,225	33,225
310675	BARAGA TEL CO	159,727	154,464	156,048	39,591	39,591
310676	BARRY COUNTY TEL CO	268,285	258,480	261,120	66,252	66,252
310677	ISLAND TEL CO	155,495	150,936	152,484	38,688	38,688
310678	BLANCHARD TEL ASSN	48,012	46,092	46,560	11,814	11,814
310679	BLOOMINGDALE TEL CO	231,504	252,360	254,940	64,683	64,683
310680	CHIPPEWA COUNTY TEL	169,889	198,372	200,400	50,847	50,847
310682	FRONTIER-MICHIGAN	0	0	0	0	0
310683	CARR TEL CO	67,603	82,548	83,388	21,159	21,159
310685	CHATHAM TEL CO - MI	235,668	234,912	237,312	60,210	60,210
310688	CLIMAX TEL CO	20,274	20,580	20,796	5,277	5,277
310689	CENTURYTEL-UPPER MI	180,192	357,576	361,236	91,653	91,653
310691	DEERFIELD FARMERS	327,881	400,632	404,724	102,690	102,690
310692	DRENTH TEL CO	27,167	26,364	26,640	6,756	6,756
310694	FARMERS DBA CHAPIN	25,013	24,012	24,264	6,156	6,156
310695	GTE NORTH INC. - MI	0	0	0	0	0
310702	CENTURY OF MICHIGAN	2,087,561	2,330,016	2,353,836	597,225	597,225
310703	KALEVA TEL CO	94,495	94,344	95,304	24,180	24,180
310704	ACE TEL OF MICHIGAN	197,593	205,884	207,984	52,773	52,773
310705	CENTURY-NORTHN MICH.	107,627	105,672	106,752	27,087	27,087
310708	LENNON TEL CO	59,227	57,492	58,080	14,736	14,736
310711	MIDWAY TEL CO	84,065	106,884	107,976	27,399	27,399

Table 3.22
Long-Term Support Payment Projections by Study Area
(Dollars)

Study Area ID Code	Study Area Name	1998 Total	1999 Total	2000 Total	2001 1st Quarter	2001 2nd Quarter
	MICHIGAN (CONT.)					
310713	HIAWATHA TEL CO	397,225	415,896	420,144	106,599	106,599
310714	OGDEN TEL CO	29,652	22,428	22,656	5,748	5,748
310717	ONTONAGON COUNTY TEL	44,519	145,380	146,868	37,263	37,263
310720	PENINSULA TEL CO -MI	28,883	48,660	49,164	12,471	12,471
310721	PIGEON TEL CO	247,691	265,140	267,852	67,962	67,962
310725	SAND CREEK TEL CO	37,507	36,324	36,696	9,312	9,312
310726	SHIAWASSEE TEL CO	182,267	178,920	180,744	45,861	45,861
310728	SPRINGPORT TEL CO	103,135	79,284	80,100	20,322	20,322
310732	UPPER PENINSULA TEL	854,729	943,800	953,448	241,914	241,914
310734	WALDRON TEL CO	13,319	20,244	20,448	5,187	5,187
310735	WESTPHALIA TEL CO	34,272	33,396	33,732	8,562	8,562
310737	WINN TEL CO	69,336	89,892	90,816	23,040	23,040
310738	WOLVERINE TEL CO	283,182	344,028	347,544	88,182	88,182
313033	CONTEL-SO DBA GTE-MI	0	0	0	0	0
315090	MICHIGAN BELL TEL CO	0	0	0	0	0
TOTAL	MINNESOTA	11,401,747	12,029,652	12,154,464	3,083,412	3,083,967
361123	CITIZENS TELECOMM - MN	0	0	0	0	0
361337	WINNEBAGO COOP ASSN	59,141	57,864	58,452	14,832	14,832
361346	ACE TEL ASSN-MN	128,723	93,012	93,960	23,841	23,841
361347	ALBANY MUTUAL ASSN	112,422	109,548	110,664	28,080	28,080
361348	WILDERNESS VALLEY	441	0	1,776	0	0
361350	ARVIG TEL CO	615,109	892,968	902,100	228,882	228,882
361353	CITY OF BARNESVILLE	27,408	27,348	27,624	7,008	7,008
361356	BENTON COOP TEL CO	156,630	151,284	152,832	38,775	38,775
361357	BLACKDUCK TEL CO	60,588	57,324	57,912	14,691	14,691
361358	BLUE EARTH VALLEY	231,875	226,812	229,128	58,134	58,134
361362	BRIDGEWATER TEL CO	198,744	167,772	169,488	43,005	43,005
361365	CALLAWAY TEL CO	13,327	12,996	13,128	3,330	3,330
361367	FRONTIER-MINNESOTA	0	0	0	0	0
361370	CLARA CITY TEL EXCH	71,743	119,712	120,936	30,684	30,684
361372	CLEMENTS TEL CO	14,310	14,052	14,196	3,600	3,600
361373	CONSOLIDATED TEL CO	335,165	328,980	332,340	84,324	84,324
361374	ARROWHEAD COMM CORP	78,233	92,088	93,036	23,604	23,604
361375	MID-COMMUNICATIONS	305,825	296,916	299,952	76,104	76,104
361380	DELAVAN TEL CO	17,251	16,824	16,992	4,311	4,311
361381	DUNNELL TEL CO	12,943	12,612	12,744	3,234	3,234
361383	EAGLE VALLEY TEL CO	27,169	26,472	26,748	6,786	6,786
361384	EASTON TEL CO	16,637	16,296	16,464	4,179	4,179
361385	EAST OTTER TAIL TEL	483,433	643,068	649,644	164,829	164,829
361386	ECKLES TEL CO	115,573	113,376	114,540	29,061	29,061
361387	EMILY COOP TEL CO	91,073	83,052	83,904	21,288	21,288
361389	FARMERS MUTUAL TEL	61,350	59,880	60,492	15,351	15,351
361390	FEDERATED TEL COOP	118,457	115,476	116,652	29,598	29,598
361391	FELTON TEL CO. INC.	63,792	61,056	61,680	15,648	15,648
361395	GARDEN VALLEY TEL CO	551,766	561,072	566,808	143,814	143,814
361396	GARDONVILLE COOP TEL	127,939	124,500	125,772	31,911	31,911
361399	GRANADA TEL CO	17,969	13,656	13,800	3,498	3,498
361401	HALSTAD TEL CO	114,234	110,964	112,104	28,443	28,443
361403	FEDERATED UTILITIES	23,694	21,660	21,876	5,553	5,553
361404	HARMONY TEL CO	29,987	29,244	29,544	7,497	7,497
361405	HILLS TEL CO, INC	39,335	38,328	38,724	9,825	9,825
361408	HOME TEL CO - MN	66,149	65,136	65,808	16,695	16,695
361409	HUTCHINSON TEL CO	248,274	240,816	243,276	61,725	61,725
361410	JOHNSON TEL CO	357,659	329,664	333,036	84,498	84,498
361412	KASSON & MANTORVILLE	122,454	118,632	119,844	30,408	30,408
361413	MID STATE DBA KMP	76,220	56,472	57,048	14,475	14,475
361414	LAKEDALE TEL CO	325,842	415,500	419,748	106,500	106,500
361419	LISMORE COOP TEL CO	13,542	13,212	13,344	3,387	3,387

Table 3.22
Long-Term Support Payment Projections by Study Area
(Dollars)

Study Area ID Code	Study Area Name	1998 Total	1999 Total	2000 Total	2001 1st Quarter	2001 2nd Quarter
	MINNESOTA (CONT.)					
361422	LONSDALE TEL CO	52,511	50,784	51,300	13,014	13,014
361423	LOWRY TEL CO	31,740	31,284	31,608	8,016	8,016
361424	MABEL COOP TEL - MN	27,077	26,712	26,988	6,849	6,849
361425	CHRISTENSEN-MADELIA	49,849	48,648	49,140	12,468	12,468
361426	MANCHESTER-HARTLAND	30,720	29,892	30,204	7,662	7,662
361427	MANKATO CITIZENS TEL	574,386	544,380	549,948	139,536	139,536
361430	MELROSE TEL CO	367,021	349,788	353,364	89,658	89,658
361431	MIDWEST TEL CO	101,148	98,424	99,432	25,227	25,227
361433	MID STATE TEL CO	303,186	364,488	368,220	93,426	93,426
361437	MINNESOTA LAKE TEL	22,452	22,020	22,248	5,643	5,643
361439	MINNESOTA VALLEY TEL	52,014	50,880	51,396	13,041	13,041
361440	CANNON VLY TELECOM	42,791	43,944	44,388	11,265	11,265
361442	NEW ULM TELECOM, INC	67,812	68,964	69,672	17,676	17,676
361443	LORETEL SYSTEMS, INC	205,733	186,888	188,796	47,904	47,904
361445	CENTURYTEL-MINNESOTA	214,026	397,656	401,724	101,925	101,925
361448	OSAKIS TEL CO	66,625	65,688	66,360	16,839	16,839
361450	PARK REGION MUTUAL	99,270	96,768	97,752	24,801	24,801
361451	PAUL BUNYAN RURAL	790,735	659,004	665,748	168,915	168,915
361453	PEOPLES TEL CO - MN	64,231	250,392	252,948	64,179	64,179
361454	PINE ISLAND TEL CO	128,045	119,976	121,200	30,753	30,753
361456	UTC OF MINNESOTA	0	0	0	0	0
361472	REDWOOD COUNTY TEL	183,259	179,604	181,440	46,038	46,038
361474	ROTHSAY TEL CO, INC	18,372	17,208	17,388	4,410	4,410
361475	RUNESTONE TEL ASSN	164,683	160,176	161,820	41,058	41,058
361476	SACRED HEART TEL CO	21,049	19,992	20,196	5,124	5,124
361479	SCOTT RICE TEL CO	353,934	343,392	346,908	88,020	88,020
361482	SHERBURNE CTY RURAL	272,863	270,900	273,672	69,438	69,438
361483	SLEEPY EYE TEL CO	174,479	147,468	148,980	37,797	37,797
361485	SPRING GROVE COOP	36,023	34,788	35,148	8,916	8,916
361487	STARBUCK TEL CO	61,489	59,076	59,676	15,141	15,141
361491	TWIN VALLEY-ULEN TEL	333,677	417,852	422,124	107,103	107,103
361494	UPSALA COOP TEL ASSN	40,559	39,840	40,248	10,212	10,212
361495	VALLEY TEL CO - MN	0	0	0	0	0
361499	CROSSLAKE TEL CO	82,073	81,612	82,452	20,916	20,916
361500	NORTHERN TEL CO - MN	7,524	7,248	7,320	1,860	1,860
361501	WEST CENTRAL TEL	134,622	131,472	132,816	33,699	33,699
361502	WESTERN TEL CO	85,302	83,208	84,060	21,327	21,327
361505	WIKSTROM TEL CO, INC	310,517	303,576	306,684	77,811	77,811
361507	WINSTED TEL CO	44,958	44,244	44,700	11,340	11,340
361508	WINTHROP TEL CO	37,031	36,504	36,876	9,357	9,357
361510	WOODSTOCK TEL CO	84,085	81,948	82,788	21,003	21,003
361512	WOLVERTON TEL CO	13,440	13,152	13,284	3,372	3,372
361515	ZUMBROTA TEL CO	59,232	56,832	57,408	14,568	14,568
361654	INTERSTATE TELECOMM.	58,775	57,336	57,924	14,697	14,697
365142	U S WEST, INC. - MN	0	0	0	0	0
367123	CITIZENS TELECOMM - MN	0	0	0	0	0
369001	WESTERN WIRELESS	0	0	0	0	555
TOTAL	MISSISSIPPI	4,903,515	5,024,460	5,075,832	1,287,858	1,287,858
280446	BAY SPRINGS TEL CO	537,679	552,924	558,576	141,723	141,723
280447	BRUCE TEL CO - MS	83,094	94,764	95,736	24,291	24,291
280448	CALHOUN CITY TEL CO	133,403	129,612	130,932	33,222	33,222
280451	DECATUR TEL CO -MS	59,977	59,040	59,640	15,132	15,132
280452	DELTA TEL CO	412,739	429,288	433,680	110,034	110,034
280453	ALLTEL MISSISSIPPI	560,413	408,288	412,464	104,652	104,652
280454	FRANKLIN TEL CO - MS	572,538	579,036	584,952	148,416	148,416
280455	FULTON TEL CO	234,858	228,024	230,352	58,446	58,446
280456	GEORGETOWN TEL CO	130,405	189,636	191,580	48,606	48,606
280457	LAKESIDE TEL. CO.	58,195	64,128	64,788	16,437	16,437

Table 3.22
Long-Term Support Payment Projections by Study Area
(Dollars)

Study Area ID Code	Study Area Name	1998 Total	1999 Total	2000 Total	2001 1st Quarter	2001 2nd Quarter
	MISSISSIPPI (CONT.)					
280458	CENTURYTEL - N. MISS	1,128,815	1,262,892	1,275,804	323,703	323,703
280460	FRONTIER-MISSISSIPPI	199,159	198,312	200,340	50,832	50,832
280461	NOXAPATER TEL CO	203,533	161,292	162,936	41,343	41,343
280462	MOUND BAYOU TEL & CO	13,069	13,728	13,872	3,519	3,519
280466	SLEDGE TEL CO	100,098	104,952	106,020	26,901	26,901
280467	SMITHVILLE TEL CO	35,856	34,716	35,076	8,898	8,898
283301	SOUTHEAST MS TEL CO	407,544	482,448	487,380	123,660	123,660
285184	SO CENTRAL BELL-MS	0	0	0	0	0
287449	MYRTLE TEL CO	32,141	31,380	31,704	8,043	8,043
TOTAL	MISSOURI	10,545,430	10,608,516	10,660,200	2,719,158	2,719,158
420463	BPS TEL CO	71,076	80,388	81,216	20,604	20,604
420472	CASS COUNTY TEL CO	458,394	302,016	305,100	77,412	77,412
421151	SPECTRA COMM GROUP	0	0	0	0	0
421186	GTE NORTH INC. - MO	0	0	0	0	0
421206	IAMO TEL CO - MO	65,471	63,864	64,512	16,371	16,371
421759	CRAW-KAN TEL COOP-MO	81,059	77,688	78,480	19,914	19,914
421789	KS ST-MO DBA GTE NO.	0	0	0	0	0
421807	MOKAN DIAL INC-MO	55,787	103,596	104,652	26,553	26,553
421846	GTE MW-MO(CONTEL SY)	0	0	0	0	0
421860	ALMA TEL CO	16,740	16,512	16,680	4,233	4,233
421864	CHARITON VALLEY TEL	1,038,589	1,024,392	1,034,868	262,569	262,569
421865	CITIZENS TEL CO - MO	254,813	250,020	252,576	64,083	64,083
421866	OZARK TEL CO	97,758	81,960	82,800	21,006	21,006
421874	ELLINGTON TEL CO	81,109	79,116	79,920	20,280	20,280
421876	FARBER TEL CO	14,892	14,484	14,628	3,714	3,714
421882	FIDELITY TEL CO	667,709	768,492	719,556	196,980	196,980
421885	ALLTEL MISSOURI	3,397,992	2,972,496	3,002,892	761,901	761,901
421886	GOODMAN TEL CO	58,871	33,012	33,348	8,463	8,463
421887	GRANBY TEL CO - MO	73,699	78,624	79,428	20,154	20,154
421888	GRAND RIVER MUT-MO	878,256	723,252	730,644	185,382	185,382
421890	GREEN HILLS TEL CORP	169,314	360,120	363,804	92,304	92,304
421893	CHOCTAW TELEPHONE CO	20,310	19,320	19,524	4,953	4,953
421900	KLM TEL CO	62,813	60,984	61,608	15,630	15,630
421901	KINGDOM TELEPHONE CO	408,965	374,196	378,024	95,913	95,913
421908	LE-RU TELEPHONE CO	255,834	273,372	276,168	70,071	70,071
421912	MCDONALD COUNTY TEL	58,957	59,436	60,048	15,234	15,234
421914	MARK TWAIN RURAL TEL	592,343	523,404	528,756	134,157	134,157
421917	MID-MISSOURI TEL CO	208,649	699,876	707,028	179,391	179,391
421920	MILLER TEL CO - MO	32,107	30,624	30,936	7,848	7,848
421922	GTE MW-MO (CONTEL)	0	0	0	0	0
421927	NEW FLORENCE TEL CO	15,335	14,868	15,024	3,813	3,813
421928	NEW LONDON TEL CO	84,474	77,976	78,768	19,986	19,986
421929	HOLWAY TEL CO	79,945	123,612	124,872	31,686	31,686
421931	NE MISSOURI RURAL	193,747	372,600	376,416	95,502	95,502
421932	LATHROP TEL COMPANY	42,673	41,292	41,712	10,584	10,584
421934	ORCHARD FARM TEL CO	127,057	99,492	100,512	25,503	25,503
421935	OREGON FARMERS MUT	36,479	35,496	35,856	9,099	9,099
421936	PEACE VALLEY TEL CO	12,215	11,208	11,328	2,874	2,874
421942	ROCK PORT TEL CO	27,479	28,980	29,280	7,431	7,431
421945	SENECA TEL CO	77,430	72,192	72,936	18,504	18,504
421949	STEELVILLE TEL EXCH	558,361	486,348	491,316	124,659	124,659
421951	STOUTLAND TEL CO	168,731	173,208	174,984	44,397	44,397
421957	UTC OF MISSOURI	0	0	0	0	0
425213	SOUTHWESTERN BELL-MO	0	0	0	0	0
429001	MARK TWAIN COMMUNICATIONS	0	0	0	0	0
TOTAL	MONTANA	9,989,579	9,907,968	10,009,296	2,539,587	2,539,587
482235	BLACKFOOT TEL COOP	837,103	689,268	696,312	176,670	176,670

Table 3.22
Long-Term Support Payment Projections by Study Area
(Dollars)

Study Area ID Code	Study Area Name	1998 Total	1999 Total	2000 Total	2001 1st Quarter	2001 2nd Quarter
	MONTANA (CONT.)					
482241	HOT SPRINGS TEL CO	66,049	91,464	92,400	23,445	23,445
482242	INTERBEL TEL COOP	649,877	601,476	607,632	154,170	154,170
482244	LINCOLN TEL CO INC	9,547	21,288	21,504	5,457	5,457
482246	MID-RIVERS TEL COOP	1,462,763	1,477,644	1,492,752	378,744	378,744
482247	NEMONT TEL COOP-MT	1,522,374	1,521,744	1,537,308	390,051	390,051
482248	NORTHERN TEL COOP	209,280	215,748	217,956	55,299	55,299
482249	CENTURYTEL-MONTANA	261,942	342,024	345,516	87,666	87,666
482250	PROJECT TEL CO	533,124	503,004	508,152	128,928	128,928
482251	RANGE TEL COOP-MT	560,099	521,004	526,332	133,545	133,545
482252	RONAN TEL CO	78,115	75,996	76,776	19,479	19,479
482254	SOUTHERN MONTANA TEL	173,879	163,668	165,348	41,952	41,952
482255	3-RIVERS TEL COOP	1,443,251	1,445,688	1,460,472	370,554	370,554
482257	TRIANGLE TEL COOP	329,802	252,204	254,784	64,644	64,644
483308	CLARK FORK TELECOM	997,050	1,125,984	1,137,492	288,609	288,609
483310	CENTRAL MONTANA	855,323	859,764	868,560	220,374	220,374
484322	CITIZENS-MONTANA	0	0	0	0	0
485104	U S WEST, INC. - MT	0	0	0	0	0
489001	MID-RIVERS TEL COOP	0	0	0	0	0
TOTAL	NEBRASKA	3,723,244	3,821,904	3,861,012	979,629	979,629
371128	CITIZENS TELECOMM - NE	0	0	0	0	0
371516	ARAPAHOE TEL CO	101,849	126,360	127,656	32,388	32,388
371517	ARLINGTON TEL CO	104,237	77,148	77,940	19,773	19,773
371518	ELSIE COMM., INC.	45,487	26,700	26,976	6,846	6,846
371524	BLAIR TEL CO	42,061	84,564	85,428	21,675	21,675
371525	THREE RIVER TELCO	84,295	83,808	84,660	21,483	21,483
371526	CAMBRIDGE TEL CO -NE	152,551	154,632	156,216	39,633	39,633
371530	CONSOLIDATED TELCO	75,282	72,192	72,936	18,504	18,504
371531	CLARKS TEL CO	129,329	136,656	138,048	35,025	35,025
371532	CONSOLIDATED TEL CO	214,897	208,044	210,168	53,325	53,325
371534	COZAD TEL CO	5,671	0	0	0	0
371536	CURTIS TEL CO	169,853	192,408	194,376	49,317	49,317
371537	DALTON TEL CO, INC	79,602	73,056	73,800	18,726	18,726
371540	DILLER TEL CO	38,741	38,184	38,580	9,786	9,786
371542	EASTERN NEBRASKA TEL	161,567	178,824	180,648	45,834	45,834
371545	EUSTIS TEL EXCHANGE	17,688	17,136	17,316	4,395	4,395
371553	GLENWOOD TEL MEMBER	28,429	142,044	143,496	36,408	36,408
371555	HAMILTON TEL CO	134,754	134,304	135,672	34,425	34,425
371556	HARTINGTON TEL CO	0	0	0	0	0
371557	HARTMAN TEL EXCH INC	57,654	52,200	52,740	13,380	13,380
371558	HEMINGFORD COOP TEL	41,807	61,080	61,704	15,657	15,657
371559	HENDERSON CO-OP TEL	28,903	28,020	28,308	7,182	7,182
371561	HERSHEY COOP TEL CO	24,732	23,724	23,964	6,081	6,081
371562	HOME TEL CO OF NE	27,637	26,904	27,180	6,897	6,897
371563	HOOPER TEL CO	47,603	46,932	47,412	12,030	12,030
371565	K & M TEL CO, INC	33,564	32,628	32,964	8,364	8,364
371567	KEYSTONE-ARTHUR TEL	73,157	78,300	79,104	20,070	20,070
371568	ALLTEL (ALIAINT)	0	0	0	0	0
371574	NEBRASKA CENTRAL TEL	414,997	373,776	377,604	95,805	95,805
371576	NORTHEAST NEBRASKA	299,141	284,172	287,076	72,840	72,840
371577	GREAT PLAINS COMMUN	0	0	0	0	0
371581	PIERCE TEL CO	58,859	57,708	58,296	14,790	14,790
371582	PLAINVIEW TEL CO	36,373	35,364	35,724	9,066	9,066
371586	ROCK COUNTY TEL CO	133,303	125,172	126,456	32,085	32,085
371590	SODTOWN TEL CO	10,405	10,152	10,260	2,604	2,604
371591	SE NEBRASKA TEL CO	457,663	377,328	381,192	96,717	96,717
371592	STANTON TELECOM INC.	62,448	69,456	70,164	17,802	17,802
371595	UTC OF THE WEST-NE	0	0	0	0	0
371597	WAUNETA TEL CO	180,222	160,356	162,000	41,103	41,103

Table 3.22
Long-Term Support Payment Projections by Study Area
(Dollars)

Study Area ID Code	Study Area Name	1998 Total	1999 Total	2000 Total	2001 1st Quarter	2001 2nd Quarter
	NEBRASKA (CONT.)					
372455 375143	BENKELMAN TEL CO U S WEST, INC. - NE	148,482 0	232,572 0	234,948 0	59,613 0	59,613 0
TOTAL	NEVADA	1,029,177	907,116	916,380	232,506	232,506
552220	FILER MUTUAL TEL -NV	0	0	0	0	0
552223	CENTURY-GEM STATE-NV	17,177	9,804	9,900	2,511	2,511
552233	RURAL TEL CO - NV	114,787	133,560	134,928	34,233	34,233
552284	BEEHIVE TEL CO - NV	16,014	3,792	3,828	972	972
552302	CONTEL-CA-CONTEL-NV	0	0	0	0	0
552348	CENTEL OF NV	0	0	0	0	0
552349	CHURCHILL-CC COMM.	585,438	498,048	503,136	127,659	127,659
552351	LINCOLN CTY TEL SYS	88,519	49,692	50,196	12,735	12,735
552353	MOAPA VALLEY TEL CO.	0	0	0	0	0
552356	RIO VIRGIN TEL CO	0	0	0	0	0
553304	HUMBOLDT TEL CO	207,241	212,220	214,392	54,396	54,396
554431	CITIZENS-NV-NORTH	0	0	0	0	0
554432	CITIZENS-NV-SOUTH	0	0	0	0	0
555173	NEVADA BELL	0	0	0	0	0
TOTAL	NEW HAMPSHIRE	1,583,426	1,496,724	1,512,012	383,634	383,634
120038	BRETTON WOODS TEL CO	2,441	84	84	21	21
120039	GRANITE STATE TEL	487,657	593,160	599,220	152,037	152,037
120042	DIXVILLE TEL CO	9,269	8,484	8,568	2,175	2,175
120043	DUNBARTON TEL CO	25,212	24,216	24,468	6,207	6,207
120045	KEARSARGE TEL CO	278,297	255,936	258,552	65,601	65,601
120047	MERRIMACK COUNTY TEL	429,126	333,648	337,056	85,518	85,518
120049	UNION TEL CO	85,559	36,816	37,188	9,435	9,435
120050	WILTON TEL CO - NH	0	0	0	0	0
123321	MCTA, INC.	265,865	244,380	246,876	62,640	62,640
125113	NEW ENGLAND TEL-NH	0	0	0	0	0
TOTAL	NEW JERSEY	0	0	0	0	0
160135	WARWICK VALLEY-NJ	0	0	0	0	0
160138	UNITED TEL - NJ, INC	0	0	0	0	0
165120	NEW JERSEY BELL	0	0	0	0	0
TOTAL	NEW MEXICO	5,929,144	6,097,620	6,159,972	1,562,934	1,562,991
491164	VALOR TELECOMM - NM	0	0	0	0	0
491193	VALOR TELECOMM - NM	0	0	0	0	0
492066	DELL TEL CO-OP - NM	208,225	177,060	178,872	45,384	45,384
492176	VALLEY TEL COOP - NM	268,842	193,212	195,192	49,524	49,524
492259	BACA VALLEY TEL CO	190,945	214,164	216,360	54,894	54,894
492262	ENMR TEL COOP INC-NM	1,551,803	1,523,844	1,539,420	390,588	390,588
492263	LA JICARITA RURAL	217,217	214,116	216,300	54,882	54,882
492264	LEACO RURAL TEL COOP	323,933	424,476	428,820	108,801	108,801
492265	TULAROSA BASIN TEL.	327,209	382,392	386,304	98,013	98,013
492268	WESTERN NEW MEXICO	1,221,168	1,369,596	1,383,600	351,054	351,054
492270	PENASCO VALLEY TEL	911,934	850,860	859,560	218,091	218,091
492272	ROOSEVELT CNTY RURAL	285,721	275,676	278,496	70,662	70,662
492274	CENTURYTEL SW-NM	422,147	472,224	477,048	121,041	121,041
494449	NAVAJO COMMUN-NM	0	0	0	0	0
495105	U S WEST, INC. - NM	0	0	0	0	0
499001	SMITH BAGLEY	0	0	0	0	57
TOTAL	NEW YORK	7,008,888	6,737,412	6,806,316	1,726,923	1,726,923
150071	ARMSTRONG TEL CO-NY	222,642	159,996	161,628	41,010	41,010
150072	FRONTIER-AUSABLE VAL	0	0	0	0	0
150073	BERKSHIRE TEL CORP	44,879	50,700	51,216	12,996	12,996
150076	CASSADAGA TEL CORP	40,153	39,948	40,356	10,242	10,242

Table 3.22
Long-Term Support Payment Projections by Study Area
(Dollars)

Study Area ID Code	Study Area Name	1998 Total	1999 Total	2000 Total	2001 1st Quarter	2001 2nd Quarter
	NEW YORK (CONT.)					
150077	CHAMPLAIN TEL CO	234,461	215,628	217,836	55,269	55,269
150078	CHAUTAUQUA & ERIE	0	0	0	0	0
150079	CHAZY & WESTPORT	251,525	268,296	271,044	68,769	68,769
150081	CITIZENS HAMMOND NY	612,900	574,116	579,984	147,156	147,156
150084	TACONIC TEL CORP	76,685	215,088	217,284	55,131	55,131
150085	CROWN POINT TEL CORP	302,077	246,696	249,216	63,231	63,231
150088	DELHI TEL CO	124,327	118,272	119,484	30,315	30,315
150089	DEPOSIT TEL CO	377,389	376,944	380,796	96,618	96,618
150091	DUNKIRK & FREDONIA	6,708	23,604	23,844	6,051	6,051
150092	EDWARDS TEL CO	222,107	231,348	233,712	59,298	59,298
150093	EMPIRE TEL CORP	365,131	325,080	328,404	83,325	83,325
150095	FISHERS ISLAND TEL	20,795	13,068	13,200	3,348	3,348
150097	GERMANTOWN TEL CO	353,502	349,392	352,968	89,556	89,556
150099	HANCOCK TEL CO	136,163	130,812	132,156	33,531	33,531
150100	FRONTIER COMM OF NY	0	0	0	0	0
150104	MARGARETVILLE TEL CO	213,463	171,672	173,424	44,004	44,004
150105	MIDDLEBURGH TEL CO	240,665	241,200	243,672	61,821	61,821
150106	ALLTEL NY-FULTON	683,833	609,984	616,224	156,351	156,351
150107	NEWPORT TEL CO	288,235	291,636	294,624	74,751	74,751
150108	NICHOLVILLE TEL CO	464,707	409,920	414,108	105,069	105,069
150109	ALLTEL NY-JAMESTOWN	0	0	0	0	0
150110	OGDEN TEL CO	0	0	0	0	0
150111	ONEIDA COUNTY RURAL	446,029	396,504	400,560	101,631	101,631
150112	ONTARIO TEL CO, INC.	117,835	114,780	115,956	29,421	29,421
150113	ALLTEL NY-RED JACKET	0	0	0	0	0
150114	ORISKANY FALLS TEL	25,507	29,232	29,532	7,494	7,494
150116	PATTERSONVILLE TEL	33,685	33,156	33,492	8,499	8,499
150118	PORT BYRON TEL CO	396,925	400,800	404,904	102,732	102,732
150121	FRONTIER-ROCHESTER	0	0	0	0	0
150122	FRONTIER-SENECA GORH	0	0	0	0	0
150125	STATE TEL CO	246,239	240,204	242,664	61,569	61,569
150128	FRONTIER-SYLVAN LAKE	0	0	0	0	0
150129	TOWNSHIP TEL CO	170,814	185,796	187,692	47,622	47,622
150131	TRUMANSBURG TEL CO.	232,039	212,340	214,512	54,426	54,426
150133	VERNON TEL CO	57,468	61,200	61,824	15,687	15,687
150135	WARWICK VALLEY-NY	0	0	0	0	0
154532	CITIZENS TELECOM-NY	0	0	0	0	0
154533	CITIZENS-RED HOOK	0	0	0	0	0
154534	CITIZENS-WEST. CNTY	0	0	0	0	0
155130	NEW YORK TEL CO	0	0	0	0	0
TOTAL	NORTH CAROLINA	13,015,756	11,931,264	12,053,268	3,058,197	3,058,197
230468	ATLANTIC MEMBERSHIP	188,904	0	0	0	0
230469	BARNARDSVILLE TEL CO	124,507	138,348	139,764	35,460	35,460
230470	CAROLINA TEL & TEL	0	0	0	0	0
230471	CENDEL OF NC	0	0	0	0	0
230473	CITIZENS TEL CO	1,009,015	1,173,036	1,185,036	300,669	300,669
230474	CONCORD TEL CO	1,051,554	1,230,048	1,242,624	315,282	315,282
230476	ALLTEL CAROLINA-NO	1,742,507	344,532	348,060	88,311	88,311
230478	ELLERBE TEL CO	63,115	56,184	56,760	14,403	14,403
230479	GTE SOUTH INC. - NC	0	0	0	0	0
230483	LEXCOM TELEPHONE CO.	1,639,879	1,884,396	1,903,668	483,006	483,006
230485	MEBTEL, INC.	188,435	178,524	180,348	45,759	45,759
230491	NORTH STATE TEL CO	2,318,701	2,389,956	2,414,388	612,588	612,588
230494	PINEVILLE TEL CO	20,286	20,076	20,280	5,145	5,145
230495	RANDOLPH TEL CO	113,718	110,604	111,732	28,350	28,350
230496	RANDOLPH MEMBERSHIP	361,715	355,932	359,568	91,233	91,233
230497	PIEDMONT MEMBERSHIP	104,191	101,784	102,828	26,088	26,088
230498	SALUDA MOUNTAIN TEL	155,611	153,816	155,388	39,426	39,426

Table 3.22
Long-Term Support Payment Projections by Study Area
(Dollars)

Study Area ID Code	Study Area Name	1998 Total	1999 Total	2000 Total	2001 1st Quarter	2001 2nd Quarter
	NORTH CAROLINA (CONT.)					
230500	SERVICE TEL CO	24,852	23,832	24,072	6,108	6,108
230501	SKYLINE MEMBERSHIP	865,733	854,748	863,484	219,087	219,087
230502	STAR MEMBERSHIP CORP	724,981	704,088	711,288	180,471	180,471
230503	SURRY MEMBERSHIP	431,262	422,508	426,828	108,294	108,294
230505	TRI COUNTY TEL MEMBR	127,337	124,080	125,352	31,803	31,803
230509	GTE SOUTH-NC(CONTEL)	0	0	0	0	0
230510	WILKES MEMBERSHIP	882,535	809,184	817,464	207,411	207,411
230511	YADKIN VALLEY TEL	876,919	855,588	864,336	219,303	219,303
235193	SOUTHERN BELL-NC	0	0	0	0	0
TOTAL	NORTH DAKOTA	5,440,606	5,921,508	5,982,072	1,517,787	1,517,787
381447	NORTH DAKOTA TEL CO	185,424	405,924	410,076	104,043	104,043
381509	WOLVERTON TEL CO	24,367	23,868	24,108	6,117	6,117
381601	ABSARAKA COOP TEL CO	7,007	6,804	6,876	1,746	1,746
381604	BEK COMM. COOP.	580,445	636,804	643,320	163,224	163,224
381607	CONSOLIDATED TELCOM	815,526	784,668	792,696	201,123	201,123
381610	DAKOTA CENTRAL COOP	356,719	434,856	439,308	111,462	111,462
381611	DICKEY RURAL COOP	417,936	406,884	411,048	104,292	104,292
381614	POLAR TELECOMM.	69,618	67,992	68,688	17,430	17,430
381615	GRIGGS COUNTY TEL CO	63,924	62,160	62,796	15,933	15,933
381616	INTER-COMMUNITY TEL	139,279	202,692	204,768	51,954	51,954
381617	MIDSTATE TEL CO	83,227	64,848	65,508	16,620	16,620
381622	MOORE & LIBERTY TEL	32,101	31,044	31,356	7,956	7,956
381623	NOONAN FARMERS TEL	13,753	12,828	12,960	3,288	3,288
381625	NORTHWEST COMM COOP	210,349	203,256	205,332	52,098	52,098
381630	POLAR COMM MUT AID	223,999	205,092	207,192	52,569	52,569
381631	RED RIVER RURAL TEL	122,538	136,632	138,024	35,022	35,022
381632	RESERVATION TEL COOP	297,762	334,980	338,400	85,860	85,860
381636	UNITED TEL MUTUAL	179,982	176,196	177,996	45,162	45,162
381637	W. RIVER TELECOM.	846,037	831,468	839,976	213,120	213,120
381638	MIDSTATE COMM.	35,946	23,184	23,424	5,943	5,943
382247	NEMONT TEL COOP - ND	26,999	26,256	26,520	6,732	6,732
383303	SRT COMMUNICATIONS	707,666	843,072	851,700	216,093	216,093
385144	U S WEST, INC. - ND	0	0	0	0	0
TOTAL	NORTHERN MARIANA ISLANDS	0	0	0	0	0
653700	MICRONESIAN TELECOMM	0	0	0	0	0
TOTAL	OHIO	5,189,569	5,160,552	5,213,316	1,322,739	1,322,739
300585	ARCADIA TEL CO	28,079	27,504	27,780	7,050	7,050
300586	THE ARTHUR MUTUAL	39,847	38,628	39,024	9,900	9,900
300588	AYERSVILLE TEL CO	38,999	37,908	38,292	9,717	9,717
300589	BASCOM MUTUAL TEL CO	24,095	23,196	23,436	5,946	5,946
300590	BENTON RIDGE TEL CO	53,099	51,588	52,116	13,221	13,221
300591	BUCKLAND MUTUAL TEL	32,803	32,124	32,448	8,232	8,232
300594	THE CHAMPAIGN TEL CO	317,771	327,048	330,396	83,829	83,829
300597	THE CHILLICOTHE TEL	2,418,487	2,368,356	2,392,572	607,050	607,050
300598	MCCLURE TEL CO	55,505	41,436	41,856	10,620	10,620
300604	COLUMBUS GROVE TEL	60,053	58,320	58,920	14,949	14,949
300606	CONNEAUT TEL CO	213,041	203,112	205,188	52,062	52,062
300607	CONTINENTAL OF OHIO	112,327	123,348	124,608	31,617	31,617
300609	DOYLESTOWN TEL CO	110,255	107,352	108,456	27,516	27,516
300612	FARMERS MUTUAL TEL	35,556	46,068	46,536	11,808	11,808
300613	LITTLE MIAMI COMM.	199,193	218,340	220,572	55,962	55,962
300614	FORT JENNINGS TEL CO	29,526	28,920	29,220	7,413	7,413
300615	GTE NORTH INC. - OH	0	0	0	0	0
300618	GERMANTOWN INDEPEND	122,749	119,424	120,648	30,612	30,612
300619	GLANDORF TEL CO	34,422	33,744	34,092	8,649	8,649
300625	KALIDA TEL CO	42,300	41,292	41,712	10,584	10,584

Table 3.22
Long-Term Support Payment Projections by Study Area
(Dollars)

Study Area ID Code	Study Area Name	1998 Total	1999 Total	2000 Total	2001 1st Quarter	2001 2nd Quarter
	OHIO (CONT.)					
300630	CENTURYTEL OF OHIO	0	0	0	0	0
300633	MIDDLE POINT HOME	21,953	21,708	21,936	5,562	5,562
300634	MINFORD TEL CO	98,141	96,096	97,080	24,633	24,633
300639	THE NEW KNOXVILLE	24,727	24,024	24,276	6,159	6,159
300644	THE NOVA TEL CO	139,691	149,676	151,212	38,364	38,364
300645	OAKWOOD TEL CO	40,308	39,516	39,924	10,131	10,131
300649	ORWELL TEL CO	209,803	203,148	205,224	52,071	52,071
300650	OTTOVILLE MUTUAL	48,175	47,448	47,928	12,162	12,162
300651	PATTERSONVILLE TEL	19,151	18,636	18,828	4,776	4,776
300654	RIDGEVILLE TEL CO	19,649	18,936	19,128	4,854	4,854
300656	SHERWOOD MUTUAL TEL	33,960	33,180	33,516	8,505	8,505
300658	SYCAMORE TEL CO	212,587	189,240	191,172	48,504	48,504
300659	TELEPHONE SERVICE	228,894	219,972	222,216	56,385	56,385
300661	UTC OF OHIO	0	0	0	0	0
300662	VANLUE TEL CO	24,540	23,904	24,144	6,126	6,126
300663	VAUGHNSVILLE TEL CO	17,250	16,668	16,836	4,272	4,272
300664	WABASH MUTUAL TEL CO	28,447	27,456	27,732	7,038	7,038
300665	ALLTEL OHIO INC.	54,186	103,236	104,292	26,460	26,460
300666	WESTERN RESERVE TEL	0	0	0	0	0
300682	FRONTIER-OHIO	0	0	0	0	0
305062	CINCINNATI BELL-OH	0	0	0	0	0
305150	OHIO BELL TEL CO	0	0	0	0	0
TOTAL	OKLAHOMA	15,826,197	16,246,176	16,412,304	4,164,177	4,164,177
431165	VALOR TELECOMM - OK	0	0	0	0	0
431704	LAVACA TEL CO-OK	39,691	38,448	38,844	9,855	9,855
431788	KANOKLA TEL ASSN-OK	143,784	138,828	140,244	35,583	35,583
431831	S. CENTRAL TEL - OK	117,996	128,352	129,660	32,898	32,898
431965	ALLTEL OKLAHOMA INC	1,660,115	1,852,788	1,871,736	474,903	474,903
431966	ATLAS TEL CO	98,394	119,856	121,080	30,720	30,720
431968	BEGGS TEL CO	51,749	47,136	47,616	12,081	12,081
431969	BIXBY TEL CO	336,761	555,768	561,456	142,452	142,452
431974	CANADIAN VALLEY TEL	141,391	161,568	163,224	41,412	41,412
431976	CARNEGIE TEL CO INC	73,327	73,308	74,064	18,789	18,789
431977	CENTRAL OKLAHOMA TEL	295,441	240,036	242,496	61,524	61,524
431979	CHEROKEE TEL CO	5,664	39,912	40,320	10,230	10,230
431980	CHICKASAW TEL CO	725,887	762,084	769,872	195,336	195,336
431981	CHOUTEAU TEL CO	285,919	307,668	310,812	78,861	78,861
431982	CIMARRON TEL CO	266,743	260,112	262,776	66,669	66,669
431984	OKLAHOMA COMM SYSTEM	1,174,369	1,270,008	1,282,992	325,524	325,524
431985	CROSS TEL CO	835,505	723,504	730,908	185,445	185,445
431988	DOBSON TEL CO	779,465	835,092	843,636	214,050	214,050
431994	GRAND TEL CO INC	141,018	213,972	216,156	54,843	54,843
431995	HINTON TEL CO	457,273	263,292	265,980	67,488	67,488
432006	MCCLOUD TEL CO	611,034	582,420	588,372	149,283	149,283
432008	MEDICINE PARK TEL CO	22,283	21,096	21,312	5,409	5,409
432010	MID-AMERICA TEL INC	284,801	291,180	294,156	74,637	74,637
432011	OKLAHOMA ALLTEL, INC	1,392,637	1,228,272	1,240,836	314,826	314,826
432013	OKLAHOMA TEL & TEL	216,707	327,276	330,624	83,886	83,886
432014	OKLAHOMA WESTERN TEL	262,170	250,404	252,960	64,182	64,182
432016	PANHANDLE TEL COOP	971,203	843,720	852,348	216,261	216,261
432017	PINE TELEPHONE CO	253,825	343,128	346,632	87,951	87,951
432018	PIONEER TEL COOP INC	3,118,463	3,107,604	3,139,380	796,536	796,536
432020	POTTAWATOMIE TEL CO	262,211	304,512	307,632	78,054	78,054
432022	SALINA-SPAVINAW TEL	237,966	311,856	315,048	79,935	79,935
432023	SHIDLER TEL CO	74,346	72,528	73,272	18,591	18,591
432025	SW OKLAHOMA TEL CO	25,735	26,796	27,072	6,870	6,870
432029	TERRAL TEL CO	37,013	34,092	34,440	8,739	8,739
432030	TOTAH TELEPHONE CO	262,705	272,688	275,472	69,894	69,894

Table 3.22
Long-Term Support Payment Projections by Study Area
(Dollars)

Study Area ID Code	Study Area Name	1998 Total	1999 Total	2000 Total	2001 1st Quarter	2001 2nd Quarter
	OKLAHOMA (CONT.)					
432032	VALLIANT TEL CO	45,037	63,672	64,320	16,320	16,320
432034	WYANDOTTE TEL CO	79,073	95,472	96,444	24,471	24,471
432141	SANTA ROSA TEL COOP	38,496	37,728	38,112	9,669	9,669
435215	SOUTHWESTERN BELL-OK	0	0	0	0	0
TOTAL	OREGON	10,471,338	9,159,840	9,253,548	2,347,836	2,347,836
532226	MIDVALE TEL EXCH -OR	26,623	31,704	32,028	8,127	8,127
532359	BEAVER CREEK COOP	369,576	314,364	317,580	80,577	80,577
532361	CENTURYTEL-EA OREGON	5,702,939	4,919,328	4,969,632	1,260,912	1,260,912
532362	CANBY TEL ASSN	0	9,444	9,540	2,418	2,418
532363	CLEAR CREEK MUTUAL	311,418	256,452	259,080	65,736	65,736
532364	COLTON TEL CO	147,869	140,592	142,032	36,036	36,036
532369	EAGLE TEL SYSTEMS	77,401	79,704	80,520	20,430	20,430
532371	CASCADE UTIL INC	327,103	278,616	281,460	71,415	71,415
532373	GERVAIS TELEPHONE CO	26,735	26,004	26,268	6,666	6,666
532375	ROOME TELECOMM INC	180,803	199,716	201,756	51,189	51,189
532376	HELIX TEL CO.	89,395	94,884	95,856	24,321	24,321
532377	HOME TELEPHONE CO	41,497	42,072	42,504	10,785	10,785
532378	TRANS-CASCADES TEL	63,402	52,212	52,752	13,383	13,383
532383	MOLALLA TEL CO.	698,250	623,436	629,808	159,798	159,798
532384	MONITOR COOP TEL	86,677	84,180	85,044	21,576	21,576
532385	MONROE TELEPHONE CO.	77,688	81,612	82,452	20,919	20,919
532386	MT. ANGEL TEL CO.	43,985	42,132	42,564	10,800	10,800
532387	NEHALEM TEL & TEL	27,043	15,072	15,228	3,864	3,864
532388	NORTH STATE TEL CO.	12,721	6,948	7,020	1,782	1,782
532389	OREGON TEL CORP	80,077	70,692	71,412	18,120	18,120
532390	OREGON-IDAHO UTIL.	563,850	458,412	463,104	117,501	117,501
532391	PEOPLES TEL CO. - OR	46,763	44,124	44,580	11,310	11,310
532392	PINE TEL SYSTEM INC.	202,055	190,236	192,180	48,759	48,759
532393	PIONEER TEL COOP	866,537	722,424	729,816	185,169	185,169
532396	ST PAUL COOP ASSN	19,921	19,440	19,644	4,983	4,983
532397	SCIO MUTUAL TEL ASSN	193,470	181,584	183,444	46,545	46,545
532399	STAYTON COOP TEL CO	137,748	133,920	135,288	34,326	34,326
532400	UTC OF THE NW - OR	0	0	0	0	0
532404	ASOTIN TEL - OR	49,794	40,536	40,956	10,389	10,389
532416	GTE NORTHWEST INC-OR	0	0	0	0	0
532456	MALHEUR HOME TEL CO	0	0	0	0	0
533401	CITIZENS-OREGON	0	0	0	0	0
535163	U S WEST, INC. - OR	0	0	0	0	0
TOTAL	PENNSYLVANIA	14,037,268	13,993,764	14,136,852	3,586,851	3,586,851
170145	THE BENTLEYVILLE TEL	86,682	84,588	85,452	21,681	21,681
170149	FRONTIER-BREEZEWOOD	0	0	0	0	0
170151	BUFFALO VALLEY TEL	392,165	372,924	376,740	95,589	95,589
170152	FRONTIER-CANTON	0	0	0	0	0
170156	CITIZENS - KECKSBURG	166,056	161,988	163,644	41,520	41,520
170161	COMMONWEALTH TEL ENT	6,818,491	6,652,200	6,720,216	1,705,077	1,705,077
170162	THE CONESTOGA TEL	1,299,924	1,259,088	1,271,964	322,725	322,725
170165	DENVER & EPHRATA	1,288,139	1,249,824	1,262,604	320,352	320,352
170168	FRONTIER-PA	0	0	0	0	0
170169	GTE NORTH INC. - PA	0	0	0	0	0
170170	GTE NORTH-PA(CONTEL)	0	0	0	0	0
170171	HICKORY TEL CO	37,794	36,648	37,020	9,393	9,393
170175	IRONTON TEL CO	109,213	105,372	106,452	27,009	27,009
170176	ALLTEL PENNSYLVANIA	1,057,680	1,313,976	1,327,416	336,795	336,795
170177	LACKAWAXEN TEL CO	85,397	94,404	95,364	24,198	24,198
170178	FRONTIER-LAKEWOOD	0	0	0	0	0
170179	LAUREL HIGHLAND TEL	188,298	183,288	185,160	46,980	46,980
170183	MAHANAY & MAHANTONGO	216,961	256,560	259,188	65,760	65,760

Table 3.22
Long-Term Support Payment Projections by Study Area
(Dollars)

Study Area ID Code	Study Area Name	1998 Total	1999 Total	2000 Total	2001 1st Quarter	2001 2nd Quarter
	PENNSYLVANIA (CONT.)					
170185	MARIANNA - SCENERY	83,017	81,504	82,332	20,892	20,892
170189	ARMSTRONG TEL CO-PA	113,616	109,740	110,868	28,128	28,128
170191	NORTH EASTERN PA TEL	305,047	299,772	302,832	76,839	76,839
170192	NORTH PENN TEL CO	205,687	223,872	226,164	57,384	57,384
170193	NORTH PITTSBURGH TEL	986,323	926,976	936,456	237,600	237,600
170194	FRONTIER-OSWAYO RIVR	0	0	0	0	0
170195	ARMSTRONG TEL NORTH	18,301	17,640	17,820	4,521	4,521
170196	PALMERTON TEL CO	271,284	262,704	265,392	67,335	67,335
170197	PENNSYLVANIA TEL CO	48,889	47,064	47,544	12,063	12,063
170200	PYMATUNING IND TEL	47,071	45,840	46,308	11,751	11,751
170201	GTE NORTH-PA(QUAKER)	0	0	0	0	0
170204	SOUTH CANAAN TEL CO	70,483	62,172	62,808	15,936	15,936
170206	SUGAR VALLEY TEL CO	66,559	73,320	74,076	18,792	18,792
170209	UTC OF PENNSYLVANIA	0	0	0	0	0
170210	VENUS TEL CORP	36,527	35,568	35,928	9,117	9,117
170215	YUKON - WALTZ TEL CO	30,607	29,868	30,168	7,656	7,656
170277	WEST SIDE TEL CO-PA	7,056	6,864	6,936	1,758	1,758
175000	BELL OF PENNSYLVANIA	0	0	0	0	0
TOTAL	PUERTO RICO	93,890,023	89,253,780	91,621,539	22,771,650	22,771,650
633200	P R T C - CENTRAL	10,481,095	12,961,596	13,094,124	3,322,287	3,322,287
633201	PUERTO RICO TEL CO	83,408,929	75,879,960	76,655,832	19,449,363	19,449,363
639001	CENTENNIAL PCS OPER	0	335,076	1,295,538	0	0
639002	LAMBDA OPERATIONS	0	77,148	576,045	0	0
TOTAL	RHODE ISLAND	0	0	0	0	0
585114	NEW ENGLAND TEL - RI	0	0	0	0	0
TOTAL	SOUTH CAROLINA	9,971,023	10,986,012	11,098,404	2,815,905	2,815,905
240479	GTE SOUTH INC. - SC	0	0	0	0	0
240506	UTC OF THE CAROLINAS	0	0	0	0	0
240512	BLUFFTON TEL. CO.	371,742	540,504	546,036	138,540	138,540
240515	CHESNEE TEL CO.	139,049	135,732	137,124	34,791	34,791
240516	CHESTER TEL CO - SC	335,826	333,864	337,284	85,575	85,575
240517	ALLTEL SO CAROLINA	739,459	832,620	841,140	213,414	213,414
240520	FARMERS TEL COOP	2,382,852	2,669,808	2,697,108	684,318	684,318
240521	FORT MILL TEL CO	504,012	446,952	451,524	114,561	114,561
240523	HARGRAY TEL CO	417,565	692,280	699,360	177,444	177,444
240524	HEATH SPRINGS TEL CO	35,279	31,800	32,124	8,148	8,148
240526	GTE SOUTH-SC(CONTEL)	0	0	0	0	0
240527	HOME TEL CO	658,602	751,284	758,964	192,567	192,567
240528	HORRY TEL COOP	17,172	0	0	0	0
240531	LANCASTER TEL CO	843,901	780,144	788,124	199,965	199,965
240532	LOCKHART TEL CO INC	24,769	24,096	24,348	6,177	6,177
240533	MCCLELLANVILLE TEL	179,304	194,844	196,836	49,941	49,941
240535	NORWAY TEL CO	28,050	27,372	27,648	7,014	7,014
240536	PALMETTO RURAL COOP	282,899	291,300	294,276	74,664	74,664
240538	PIEDMONT RURAL COOP	378,923	363,192	366,912	93,093	93,093
240539	PBT TELECOM, INC.	737,166	828,120	836,592	212,262	212,262
240541	RIDGEWAY TEL CO	59,059	49,980	50,496	12,813	12,813
240542	ROCK HILL TEL CO	703,332	855,180	863,928	219,198	219,198
240544	ST STEPHEN TEL CO	126,893	123,900	125,172	31,758	31,758
240546	SANDHILL TEL COOP	323,965	312,108	315,300	80,001	80,001
240550	WEST CAROLINA RURAL	302,069	311,580	314,772	79,863	79,863
240551	WILLISTON TEL CO	379,135	389,352	393,336	99,798	99,798
245194	SOUTHERN BELL-SC	0	0	0	0	0
TOTAL	SOUTH DAKOTA	4,331,610	4,989,084	5,040,072	1,278,795	1,278,795
391640	ARMOUR INDEPENDENT	43,914	42,648	43,080	10,932	10,932

Table 3.22
Long-Term Support Payment Projections by Study Area
(Dollars)

Study Area ID Code	Study Area Name	1998 Total	1999 Total	2000 Total	2001 1st Quarter	2001 2nd Quarter
	SOUTH DAKOTA (CONT.)					
391642	BALTIC TELECOM COOP.	59,831	63,504	64,152	16,278	16,278
391647	CHEYENNE RIVER SIOUX	171,709	248,688	251,232	63,741	63,741
391649	BERESFORD MUNICIPAL	26,791	25,056	25,308	6,420	6,420
391650	CITY OF BROOKINGS	91,368	90,492	91,416	23,196	23,196
391652	DAKOTA TELECOMM GRP	335,023	762,996	770,796	195,570	195,570
391653	CITY OF FAITH MUNIC	13,499	12,864	12,996	3,297	3,297
391654	INTERSTATE TELECOMM.	463,441	453,432	458,064	116,223	116,223
391657	SPLITROCK TELECOM	111,157	106,896	107,988	27,399	27,399
391659	GOLDEN WEST TELECOMM	641,383	731,436	738,912	187,482	187,482
391660	MT RUSHMORE TEL	136,841	123,900	125,172	31,758	31,758
391661	HANSON COUNTY TEL CO	37,889	36,624	36,996	9,387	9,387
391664	JAMES VALLEY COOP	187,877	197,232	199,248	50,553	50,553
391666	JEFFERSON TEL CO -SD	6,403	30,684	30,996	7,866	7,866
391667	KADOKA TELEPHONE CO	15,342	7,776	7,860	1,995	1,995
391668	KENNEBEC TEL CO	71,646	58,896	59,496	15,096	15,096
391669	MCCOOK COOP TEL CO	55,501	54,108	54,660	13,869	13,869
391670	MIDSTATE COMM., INC.	140,526	136,164	137,556	34,902	34,902
391671	WEST RIVER(MOBRIDGE)	35,303	33,264	33,600	8,526	8,526
391674	ROBERTS COUNTY COOP	89,717	101,568	102,612	26,034	26,034
391676	SANBORN TEL COOP	91,320	159,396	161,028	40,857	40,857
391677	SIOUX VALLEY TEL. CO	157,350	152,544	154,104	39,099	39,099
391679	STOCKHOLM-STRANDBURG	177,390	34,716	35,076	8,898	8,898
391680	SULLY BUTTES TEL	476,731	511,776	517,008	131,178	131,178
391682	TRI-COUNTY TELCOM	23,885	23,724	23,964	6,081	6,081
391684	UNION TEL CO.	51,611	50,004	50,520	12,819	12,819
391685	VALLEY TELECOMM.	27,726	101,424	102,456	25,995	25,995
391686	VIVIAN TELEPHONE CO	433,771	434,544	438,984	111,381	111,381
391688	WESTERN TEL CO.	41,971	40,380	40,788	10,350	10,350
391689	WEST RIVER COOP	114,691	162,348	164,004	41,613	41,613
395145	U S WEST, INC. - SD	0	0	0	0	0
TOTAL	TENNESSEE	9,452,075	10,287,924	10,393,116	2,636,979	2,636,979
290280	ARDMORE TEL CO	409,542	318,036	321,288	81,519	81,519
290552	CENTURYTEL-ADAMSVILL	585,323	708,756	716,004	181,668	181,668
290553	BEN LOMAND RURAL	944,867	921,744	931,164	236,259	236,259
290554	BLED SOE TEL COOP	289,265	281,160	284,040	72,066	72,066
290557	CENTURY-CLAIBORNE	513,053	555,468	561,144	142,377	142,377
290559	CONCORD TEL EXCHANGE	126,925	92,052	92,988	23,595	23,595
290561	CROCKETT TEL CO	134,670	128,976	130,296	33,060	33,060
290562	DEKALB TEL COOP	783,173	1,022,352	1,032,804	262,047	262,047
290565	HIGHLAND TEL COOP-TN	683,934	669,948	676,800	171,720	171,720
290566	HUMPHREY'S COUNTY	34,229	33,672	34,020	8,631	8,631
290567	UNITED INTER-MT-TN	0	0	0	0	0
290570	LORETTO TEL CO	171,348	167,316	169,032	42,888	42,888
290571	MILLINGTON TEL CO	305,473	568,572	574,392	145,734	145,734
290573	NORTH CENTRAL COOP	854,712	883,320	892,356	226,410	226,410
290574	CENTURYTEL-OOLTEWAH	96,402	89,532	90,444	22,950	22,950
290575	TENNESSEE TEL CO	1,581,984	2,212,152	2,234,772	567,012	567,012
290576	PEOPLES TEL CO	125,274	120,048	121,272	30,771	30,771
290578	TELLICO TEL CO	244,284	238,920	241,368	61,239	61,239
290579	TWIN LAKES TEL COOP	1,006,951	715,032	722,340	183,273	183,273
290580	CITIZENS-VOLUNTEER	0	0	0	0	0
290581	UTC OF TN	332,743	340,488	343,968	87,273	87,273
290583	WEST TENNESSEE TEL	150,365	144,876	146,352	37,134	37,134
290584	YORKVILLE TEL COOP	77,555	75,504	76,272	19,353	19,353
294336	CUC DBA CITIZENS-TN	0	0	0	0	0
295185	SO. CENTRAL BELL -TN	0	0	0	0	0

Table 3.22
Long-Term Support Payment Projections by Study Area
(Dollars)

Study Area ID Code	Study Area Name	1998 Total	1999 Total	2000 Total	2001 1st Quarter	2001 2nd Quarter
TOTAL	TEXAS	29,628,911	29,350,572	29,650,692	7,523,055	7,523,055
440425	CAMERON TEL CO TEXAS	66,102	95,220	96,192	24,408	24,408
442038	BLOSSOM TEL CO	50,719	49,368	49,872	12,651	12,651
442039	BIG BEND TEL CO INC	1,719,840	1,716,768	1,734,324	440,037	440,037
442040	BRAZORIA TEL CO	719,028	702,432	709,620	180,045	180,045
442041	BRAZOS TEL COOP INC	268,050	264,312	267,012	67,749	67,749
442043	NORTH TEXAS TEL. CO.	37,949	37,776	38,160	9,681	9,681
442046	CAP ROCK TEL COOP	251,244	188,280	190,200	48,258	48,258
442052	CENTRAL TEXAS CO-OP	917,196	1,029,288	1,039,812	263,823	263,823
442057	COLEMAN COUNTY CO-OP	268,219	222,864	225,144	57,123	57,123
442059	COLORADO VALLEY TEL	729,900	822,732	831,144	210,879	210,879
442060	COMANCHE COUNTY TEL	139,303	191,532	193,488	49,092	49,092
442061	COMMUNITY TEL CO	161,617	162,432	164,088	41,634	41,634
442065	CUMBY TEL COOP INC	52,014	49,248	49,752	12,621	12,621
442066	DELL TEL. CO-OP - TX	569,563	513,672	518,928	131,664	131,664
442068	EASTEX TEL COOP INC	2,348,113	2,233,056	2,255,892	572,373	572,373
442069	ELECTRA TELEPHONE CO	379,729	365,736	369,480	93,744	93,744
442070	ETEX TEL COOP INC	1,272,361	1,162,488	1,174,380	297,966	297,966
442071	FIVE AREA TEL CO-OP	330,817	309,492	312,660	79,329	79,329
442072	FORT BEND TEL CO	635,299	723,876	731,280	185,544	185,544
442073	BORDER TO BORDER	142,057	151,164	152,712	38,745	38,745
442076	GANADO TELEPHONE CO	212,250	255,216	257,832	65,415	65,415
442080	GTE SOUTHWEST INC-TX	0	0	0	0	0
442083	GUADALUPE VALLEY TEL	1,718,117	1,535,460	1,551,156	393,564	393,564
442084	UTC OF TEXAS INC	0	0	0	0	0
442086	HILL COUNTRY CO-OP	903,707	806,220	814,464	206,649	206,649
442090	ALENCO COMMUNICATION	587,544	615,396	621,684	157,737	157,737
442091	ETS TEL. CO., INC.	268,301	234,348	236,748	60,069	60,069
442093	INDUSTRY TEL CO	329,581	380,904	384,804	97,632	97,632
442097	KERRVILLE TEL CO	518,473	327,168	330,516	83,859	83,859
442101	CENTURYTEL-LK DALLAS	535,483	556,416	562,104	142,620	142,620
442103	LA WARD TEL EXCHANGE	97,865	139,308	140,736	35,709	35,709
442104	LAKE LIVINGSTON TEL	194,335	243,924	246,420	62,520	62,520
442105	LIPAN TEL CO	236,267	265,692	268,404	68,100	68,100
442107	LIVINGSTON TEL CO	179,663	177,156	178,968	45,408	45,408
442109	TXU COMMUNICATIONS	3,339,486	3,708,120	3,746,040	950,457	950,457
442112	MID-PLAINS RURAL TEL	317,953	268,728	271,476	68,880	68,880
442114	CENDEL OF TEXAS	0	0	0	0	0
442116	MUENSTER DBA NORTEX	417,660	458,532	463,224	117,528	117,528
442117	CENTURYTEL-PORT ARAN	208,637	167,076	168,780	42,825	42,825
442130	PEOPLES TEL COOP -TX	702,863	840,516	849,108	215,439	215,439
442131	POKA-LAMBRO TEL COOP	505,836	465,396	470,160	119,289	119,289
442134	RIVIERA TEL CO INC	191,827	271,584	274,356	69,612	69,612
442135	SOUTHWEST TEXAS TEL	701,819	751,188	758,868	192,540	192,540
442140	CENTURYTEL-SAN MARCO	577,007	699,780	706,932	179,367	179,367
442141	SANTA ROSA TEL COOP	207,330	199,896	201,936	51,237	51,237
442143	SOUTH PLAINS TEL	160,830	195,516	197,520	50,115	50,115
442147	SUGAR LAND TEL CO	66,594	0	0	0	0
442150	TATUM TEL CO	158,633	153,984	155,556	39,471	39,471
442151	TAYLOR TEL CO-OP INC	398,220	328,884	332,244	84,297	84,297
442153	TEXAS-ALLTEL, INC.	1,750,499	1,624,752	1,641,360	416,454	416,454
442154	GTE SW-TX (CONTEL)	0	0	0	0	0
442159	VALLEY TEL CO-OP -TX	1,801,313	1,408,584	1,422,984	361,044	361,044
442166	WEST TEXAS RURAL TEL	591,239	528,612	534,012	135,492	135,492
442168	WES-TEX TEL CO-OP	148,951	158,268	159,888	40,566	40,566
442170	XIT RURAL TEL CO-OP	540,618	592,212	598,272	151,794	151,794
442262	ENMR TEL COOP-TX	889	0	0	0	0
445216	SOUTHWESTERN BELL-TX	0	0	0	0	0
449001	W. T. SERVICES, INC	0	0	0	0	0
449002	XIT TELECOM & TECH	0	0	0	0	0

Table 3.22
Long-Term Support Payment Projections by Study Area
(Dollars)

Study Area ID Code	Study Area Name	1998 Total	1999 Total	2000 Total	2001 1st Quarter	2001 2nd Quarter
TOTAL	UTAH	1,268,015	1,472,940	1,488,012	377,547	377,547
502277	CENTRAL UTAH TEL INC	98,472	120,792	122,028	30,963	30,963
502278	EMERY TELEPHONE	31,890	87,552	88,452	22,440	22,440
502279	GUNNISON TEL CO	33,979	33,072	33,408	8,475	8,475
502282	MANTI TEL CO	35,964	35,052	35,412	8,985	8,985
502283	SKYLINE TELECOM	51,119	49,092	49,596	12,585	12,585
502284	BEEHIVE TEL CO - UT	61,823	0	0	0	0
502286	SOUTH CENTRAL UTAH	334,230	385,644	389,592	98,850	98,850
502287	UINTAH BASIN TEL	400,362	486,024	490,992	124,578	124,578
502288	ALL WEST COMM-UT	178,249	229,032	231,372	58,704	58,704
503032	BEAR LAKE COMM	41,927	46,680	47,160	11,967	11,967
504429	CITIZENS TELECOM-UT	0	0	0	0	0
504449	NAVAJO COMMUN-UT	0	0	0	0	0
505107	U S WEST, INC. - UT	0	0	0	0	0
TOTAL	VERMONT	3,291,398	2,364,576	2,388,756	606,078	606,078
140053	FRANKLIN TEL CO - VT	29,226	28,728	29,028	7,362	7,362
140058	LUDLOW TEL CO	132,324	106,896	107,988	27,399	27,399
140061	NORTHFIELD TEL CO	42,787	74,064	74,820	18,984	18,984
140062	PERKINSVILLE TEL CO	44,417	39,768	40,176	10,191	10,191
140064	SHOREHAM TEL CO INC.	109,471	107,436	108,540	27,537	27,537
140068	TOPSHAM TEL CO	36,924	34,164	34,512	8,757	8,757
140069	WAITSFIELD/FAYSTON	1,150,176	841,968	850,572	215,811	215,811
143331	NORTHLAND TEL. CO-VT	435,576	422,988	427,308	108,420	108,420
145115	NEW ENGLAND TEL-VT	0	0	0	0	0
147332	VERMONT TEL. CO-VT	1,310,497	708,564	715,812	181,617	181,617
TOTAL	VIRGIN ISLANDS	4,935,577	7,133,280	7,206,216	1,828,386	1,828,386
643300	VIRGIN ISLANDS TEL	4,935,577	7,133,280	7,206,216	1,828,386	1,828,386
TOTAL	VIRGINIA	3,348,990	3,308,460	3,342,300	848,019	848,019
190217	AMELIA TEL CORP	296,550	295,704	298,728	75,795	75,795
190219	BUGGS ISLAND COOP	89,814	86,340	87,228	22,131	22,131
190220	BURKE'S GARDEN TEL	12,390	12,132	12,252	3,108	3,108
190225	CITIZENS TEL COOP	195,054	189,900	191,844	48,672	48,672
190226	CLIFTON FORGE WAYNES	748,321	709,272	716,520	181,797	181,797
190233	GTE SOUTH-VA(CONTEL)	0	0	0	0	0
190236	NORTH RIVER TEL COOP	37,685	36,516	36,888	9,360	9,360
190237	HIGHLAND TEL COOP	54,727	52,572	53,112	13,476	13,476
190238	MT GROVE-WILLIAMSVIL	86,478	83,196	84,048	21,327	21,327
190239	NEW HOPE TEL CO - VA	33,731	32,232	32,568	8,262	8,262
190243	PEMBROKE TEL COOP	84,271	81,768	82,608	20,958	20,958
190244	PEOPLES MUTUAL TEL	248,885	241,668	244,140	61,944	61,944
190248	SCOTT COUNTY COOP	188,717	185,040	186,936	47,430	47,430
190249	ROANOKE & BOTETOURT	553,698	631,224	637,680	161,793	161,793
190250	SHENANDOAH TEL CO	490,849	473,208	478,044	121,293	121,293
190253	VIRGINIA TEL CO	19,811	16,956	17,124	4,347	4,347
190254	CENDEL OF VIRGINIA	0	0	0	0	0
190479	GTE SOUTH INC. - VA	0	0	0	0	0
190567	UNITED INTER-MT-VA	0	0	0	0	0
193029	NEW CASTLE TEL. CO.	208,009	180,732	182,580	46,326	46,326
195040	C & P TEL CO OF VA	0	0	0	0	0
TOTAL	WASHINGTON	12,470,927	13,133,580	13,267,908	3,366,363	3,366,363
522400	UTC OF THE NW-WA	0	0	0	0	0
522404	ASOTIN TEL - WA	136,357	144,144	145,620	36,948	36,948
522408	CENTURYTEL-WASHINGTO	8,045,375	8,605,404	8,693,400	2,205,714	2,205,714
522410	CENTURYTEL-COWICHE	86,328	74,580	75,348	19,116	19,116
522412	ELLENSBURG TEL CO	188,767	101,676	102,720	26,064	26,064
522416	GTE NORTHWEST INC-WA	0	0	0	0	0

Table 3.22
Long-Term Support Payment Projections by Study Area
(Dollars)

Study Area ID Code	Study Area Name	1998 Total	1999 Total	2000 Total	2001 1st Quarter	2001 2nd Quarter
	WASHINGTON (CONT.)					
522417	HAT ISLAND TEL CO	11,285	9,072	9,168	2,325	2,325
522418	PEND OREILLE TEL.	165,852	262,044	264,720	67,167	67,167
522419	HOOD CANAL TEL CO	129,841	121,692	122,940	31,191	31,191
522423	INLAND TEL CO -WA	263,707	265,896	268,620	68,154	68,154
522426	KALAMA TEL CO	219,521	216,780	219,000	55,563	55,563
522427	LEWIS RIVER TEL CO	137,305	186,744	188,652	47,865	47,865
522430	MCDANIEL TEL CO	112,355	109,092	110,208	27,963	27,963
522431	MASHELL TELECOM INC	321,330	354,600	358,224	90,891	90,891
522437	PIONEER TEL CO	60,390	58,512	59,112	14,997	14,997
522442	ST JOHN TEL CO	44,724	44,268	44,724	11,346	11,346
522446	TENINO TELEPHONE CO	267,534	268,176	270,924	68,736	68,736
522447	TOLEDO TELEPHONE CO	275,687	375,384	379,224	96,216	96,216
522449	GTE NW-WA (CONTEL)	0	0	0	0	0
522451	WESTERN WAHKIAKUM	420,607	383,544	387,468	98,310	98,310
522452	WHIDBEY TEL CO.	1,029,893	993,228	1,003,380	254,583	254,583
522453	YCOM NETWORKS, INC.	554,071	558,744	564,456	143,214	143,214
525161	U S WEST, INC. - WA	0	0	0	0	0
529001	UNITED STATES CELLULAR	0	0	0	0	0
TOTAL	WEST VIRGINIA	1,069,241	1,050,600	1,061,352	269,286	269,286
200256	ARMSTRONG OF WV	87,647	85,356	86,232	21,876	21,876
200257	SPRUCE KNOB SENECA	29,790	28,944	29,244	7,419	7,419
200258	BRIDGES/WAR TELECOM	43,025	41,448	41,868	10,626	10,626
200259	HARDY TELECOM	581,119	562,320	568,068	144,132	144,132
200267	ARMSTRONG TEL. CO.	255,367	255,264	257,880	65,427	65,427
200271	CITIZENS-MT. STATE	0	0	0	0	0
200277	WEST SIDE TEL-WV	72,295	77,268	78,060	19,806	19,806
204338	CUC DBA CITIZENS WVA	0	0	0	0	0
204339	CUC DBA CITIZENS WVA	0	0	0	0	0
205050	C & P TEL CO OF WV	0	0	0	0	0
TOTAL	WISCONSIN	13,716,424	13,294,332	12,832,080	3,407,577	3,407,577
330841	CENTURYTEL-MW-WI	998,021	710,976	718,248	182,235	182,235
330842	AMERY TELCOM, INC.	135,005	133,212	134,580	34,146	34,146
330843	AMHERST TEL CO	157,639	152,820	154,380	39,171	39,171
330844	BADGER TELECOM, INC.	223,147	218,028	220,260	55,884	55,884
330846	BALDWIN TELECOM	61,087	58,212	58,812	14,922	14,922
330847	BELMONT TEL CO	25,847	25,128	25,380	6,441	6,441
330848	BERGEN TEL CO	19,399	19,032	19,224	4,878	4,878
330849	BLACK EARTH TEL CO	50,119	48,960	49,464	12,549	12,549
330850	BLOOMER TEL CO	86,041	84,732	85,596	21,720	21,720
330851	BONDUEL TEL CO	61,584	59,868	60,480	15,345	15,345
330855	BRUCE TEL CO, INC	117,893	92,232	93,180	23,640	23,640
330856	BURLINGTON B&W	68,064	65,268	65,940	16,731	16,731
330857	CENTURYTEL-MW-WI	25,769	27,624	27,912	7,080	7,080
330859	CENTRAL STATE TEL CO	579,499	624,396	630,780	160,044	160,044
330860	CHEQUAMEGON TEL COOP	463,423	487,152	492,132	124,866	124,866
330861	CHIBARDUN TEL COOP	169,002	165,960	167,652	42,540	42,540
330863	CITIZENS TEL COOP-WI	72,553	70,728	71,448	18,129	18,129
330865	CLEAR LAKE TEL CO-WI	35,593	34,188	34,536	8,763	8,763
330866	COCHRANE COOP TEL CO	38,154	37,116	37,500	9,513	9,513
330868	COON VALLEY FARMERS	81,683	80,172	80,988	20,550	20,550
330870	CRANDON TEL CO	304,381	295,572	0	75,762	75,762
330872	CUBA CITY EXCHANGE	43,103	40,908	41,328	10,485	10,485
330875	DICKEYVILLE TEL CORP	34,505	33,792	34,140	8,661	8,661
330877	CENTURYTEL-FAIRWATER	76,079	56,232	56,808	14,412	14,412
330879	FARMERS INDEPENDENT	66,157	64,416	65,076	16,512	16,512
330880	FARMERS TEL CO - WI	162,522	158,904	160,524	40,731	40,731
330881	MID-PLAINS TEL CO	291,906	278,724	281,580	71,442	71,442

Table 3.22
Long-Term Support Payment Projections by Study Area
(Dollars)

Study Area ID Code	Study Area Name	1998 Total	1999 Total	2000 Total	2001 1st Quarter	2001 2nd Quarter
	WISCONSIN (CONT.)					
330884	CENTURYTEL-FORESTVIL	372,373	320,448	323,724	82,134	82,134
330886	GTE NORTH INC. - WI	0	0	0	0	0
330889	HAGER TELECOM INC.	44,375	44,472	44,928	11,400	11,400
330891	HEADWATERS TEL CO	156,407	126,408	0	32,400	32,400
330892	HILLSBORO TEL CO	50,165	48,012	48,504	12,306	12,306
330895	CENTURYTEL-WISCONSIN	0	0	0	0	0
330896	LAKEFIELD TEL CO	60,539	59,712	60,324	15,306	15,306
330898	CENTURY-LARSEN-RDFLD	116,676	139,116	140,544	35,658	35,658
330899	LA VALLE TEL COOP	73,337	71,184	71,916	18,246	18,246
330900	LEMONWEIR VALLEY TEL	95,982	93,648	94,608	24,003	24,003
330902	LUCK TEL CO	67,033	64,512	65,172	16,536	16,536
330905	MANAWA TEL CO	82,427	80,508	81,336	20,634	20,634
330908	MARQUETTE-ADAMS COOP	31,609	57,960	58,548	14,856	14,856
330909	MIDWAY TEL CO	217,477	244,560	247,056	62,685	62,685
330910	MILLTOWN MUTUAL TEL	41,069	16,608	16,776	4,254	4,254
330912	FRONTIER-MONDOVI	0	0	0	0	0
330913	CENTURY-MONROE CNTY	194,676	250,212	252,768	64,134	64,134
330914	EASTCOAST TELECOM	202,284	196,500	198,504	50,367	50,367
330915	MOSINEE TEL CO	130,717	126,720	128,016	32,481	32,481
330916	MOUNT HOREB TEL CO	238,381	334,452	337,872	85,728	85,728
330917	MT VERNON TEL CO	74,599	139,392	140,820	35,730	35,730
330918	NELSON TEL COOP	116,124	113,784	114,948	29,166	29,166
330920	NIAGARA TEL CO	20,723	110,424	111,552	28,302	28,302
330922	CENTURYTEL-MW-WI/NW	757,903	162,708	164,376	41,706	41,706
330924	CENTURYTEL-MW-KENDAL	23,963	23,640	23,880	6,060	6,060
330925	BAYLAND TEL CO	61,747	60,756	61,380	15,573	15,573
330930	GRANTLAND TELECOM	126,149	120,612	121,848	30,915	30,915
330931	CENTURYTEL-SO WI	201,715	217,548	219,768	55,761	55,761
330934	CENTURYTEL-MW-WI	0	0	0	0	0
330936	INDIANHEAD TEL CO	224,442	278,916	281,772	71,493	71,493
330937	PRICE COUNTY TEL CO	229,607	190,224	192,168	48,756	48,756
330938	NORTHEAST TEL CO	224,286	219,804	222,048	56,340	56,340
330940	RHINELANDER TEL CO	52,637	95,484	0	24,474	24,474
330941	RIB LAKE TEL CO	87,233	74,736	0	19,155	19,155
330942	RICHLAND-GRANT COOP	98,640	96,540	97,524	24,744	24,744
330943	RIVERSIDE TELECOM	85,331	82,872	83,724	21,243	21,243
330944	FRONTIER-ST. CROIX	131,843	115,380	116,556	29,574	29,574
330945	SCANDINAVIA TEL CO	86,021	84,396	85,260	21,633	21,633
330946	SHARON TEL CO	29,688	28,932	29,232	7,416	7,416
330949	SIREN TEL CO, INC	64,056	60,912	61,536	15,615	15,615
330950	CENTURY TEL-NW WI	1,513,027	1,567,500	1,583,532	401,775	401,775
330951	SOMERSET TEL CO	22,440	21,756	21,984	5,574	5,574
330952	SE TEL OF WISCONSIN	58,644	165,612	167,304	42,450	42,450
330953	SPRING VALLEY TEL CO	27,439	26,604	26,880	6,819	6,819
330954	STOCKBRIDGE & SHERWD	109,759	105,672	106,752	27,087	27,087
330955	STATE LONG DISTANCE	162,023	158,112	159,732	40,527	40,527
330956	CENTURY-NORTHERN WI	1,408,597	1,355,220	1,369,080	347,367	347,367
330958	TENNEY TEL CO	57,942	54,996	55,560	14,094	14,094
330959	CENTURYTEL-MW-WI	0	0	0	0	0
330960	TRI-COUNTY TEL COOP	140,778	131,124	132,468	33,609	33,609
330962	UNION TEL CO	138,503	136,944	138,348	35,100	35,100
330963	UTELCO, INC	0	83,028	83,880	21,282	21,282
330964	FRONTIER-WISCONSIN	0	0	0	0	0
330966	VERNON TEL COOP	222,864	217,968	220,200	55,869	55,869
330967	FRONTIER OF VIROQUA	100,440	96,348	97,332	24,696	24,696
330968	WAUNAKEE TEL CO	107,813	105,084	106,164	26,934	26,934
330970	CENTURYTEL-MW-WI	187,679	182,928	184,800	46,890	46,890
330971	W. WISCONSIN TELCOM	95,196	92,808	93,756	23,790	23,790
330973	WITTENBERG TEL CO	42,871	116,184	117,372	29,778	29,778

Table 3.22
Long-Term Support Payment Projections by Study Area
(Dollars)

Study Area ID Code	Study Area Name	1998 Total	1999 Total	2000 Total	2001 1st Quarter	2001 2nd Quarter
	WISCONSIN (CONT.)					
330974	WOOD COUNTY TEL CO	0	0	0	0	0
335220	WISCONSIN BELL	0	0	0	0	0
339001	CTC COMM	0	0	0	0	0
TOTAL	WYOMING	4,082,462	4,455,408	4,500,960	1,142,001	1,142,001
511595	UTC OF THE WEST-WY	0	0	0	0	0
512251	RANGE TEL COOP - WY	1,758,738	1,744,836	1,762,680	447,231	447,231
512289	CHUGWATER TEL CO	25,531	23,268	23,508	5,964	5,964
512290	ALL WEST COMM.-WY	1,943	8,688	8,772	2,226	2,226
512291	DUBOIS TEL EXCHANGE	508,279	458,748	463,440	117,585	117,585
512295	SILVER STAR TEL-WY	305,496	385,416	389,352	98,790	98,790
512296	TRI COUNTY TEL ASSN	964,837	1,258,188	1,271,052	322,497	322,497
512297	UNION TELEPHONE CO	391,194	489,552	494,556	125,481	125,481
512299	CENTURYTEL OF WY.	126,444	86,712	87,600	22,227	22,227
515108	U S WEST, INC. - WY	0	0	0	0	0
519001	SILVER STAR TEL CO	0	0	0	0	0
TOTAL	INDUSTRY	471,906,235	473,074,476	479,133,615	121,219,227	121,221,417

Table 3.23
Local Switching Support Payment Projections by Study Area
(Dollars)

Study Area ID Code	Study Area Name	1998 Total	1999 Total	2000 Total	2001 1st Quarter	2001 2nd Quarter
TOTAL	ALABAMA	9,863,336	8,463,948	6,553,500	1,628,877	1,628,877
250281	CONTEL SO DBA GTE AL	0	0	0	0	0
250282	BLOUNTSVILLE TEL CO	61,610	75,348	92,892	26,643	26,643
250283	BRINDLEE MOUNTAIN	402,232	400,056	423,024	107,049	107,049
250284	BUTLER TEL CO	262,097	293,736	287,076	72,237	72,237
250285	CASTLEBERRY TEL CO	85,078	77,196	90,636	21,576	21,576
250286	NATIONAL OF ALABAMA	177,105	168,948	165,264	41,175	41,175
250290	FARMERS TEL COOP -AL	1,211,052	456,036	599,712	110,853	110,853
250293	GTE SOUTH INC. - AL	0	0	0	0	0
250295	GRACEBA TOTAL COMM	313,009	220,392	268,824	64,995	64,995
250298	GULF TEL CO - AL	3,023,776	2,478,060	0	0	0
250299	HAYNEVILLE TEL CO	127,912	106,380	135,204	34,563	34,563
250300	HOPPER TELECOMM. CO.	143,358	156,864	259,404	69,381	69,381
250301	FRONTIER-LAMAR CNTY	206,473	209,892	206,616	51,723	51,723
250302	ALLTEL ALABAMA	377,602	387,156	511,044	130,686	130,686
250304	MILLRY TEL CO	346,927	387,312	348,888	92,340	92,340
250305	MON-CRE TEL COOP	204,959	180,468	284,532	61,116	61,116
250306	FRONTIER COMM.-AL	330,915	304,524	315,492	76,470	76,470
250307	MOUNDVILLE TEL CO	96,852	93,708	97,452	26,556	26,556
250308	NEW HOPE TEL COOP	315,619	314,688	288,132	74,301	74,301
250311	OAKMAN TEL CO (TDS)	147,327	131,160	139,656	33,816	33,816
250312	OTELCO TELEPHONE LLC	273,886	252,264	270,852	85,419	85,419
250314	PEOPLES TEL CO	223,317	294,900	246,204	64,866	64,866
250315	PINE BELT TEL CO	120,897	150,720	150,432	38,727	38,727
250316	RAGLAND TEL CO	30,406	29,100	57,420	18,981	18,981
250317	ROANOKE TEL CO	393,764	387,672	364,176	88,293	88,293
250318	FRONTIER COMM-SOUTH	661,118	595,224	641,424	154,716	154,716
250322	UNION SPRINGS TEL CO	326,045	312,144	309,144	82,395	82,395
255181	SO CENTRAL BELL-AL	0	0	0	0	0
TOTAL	ALASKA	12,153,666	13,964,748	15,444,060	4,031,385	4,031,385
611449	ATEAC, INC.	677,100	738,276	734,484	197,550	197,550
613000	ALASKA COMM. SYS-ATU	0	0	0	0	0
613001	ARCTIC SLOPE TEL	940,562	836,568	1,023,984	264,210	264,210
613002	BETTLES TEL CO INC	51,100	58,332	43,464	11,427	11,427
613003	BRISTOL BAY TEL COOP	446,549	440,628	538,536	138,678	138,678
613004	BUSH-TELL INC.	344,133	309,816	318,672	82,179	82,179
613005	CIRCLE UTILITIES	11,306	8,724	8,676	2,241	2,241
613006	COPPER VALLEY TEL	864,759	867,348	941,172	240,813	240,813
613007	CORDOVA TEL COOP	331,192	278,760	338,976	86,562	86,562
613008	ACS-FAIRBANKS, INC.	359,841	1,358,904	1,692,144	436,665	436,665
613010	GLACIER STATE TEL CO	400,705	987,912	1,032,108	259,731	259,731
613011	INTERIOR TEL CO INC	964,319	1,545,576	1,156,236	298,422	298,422
613012	JUNEAU & DOUGLAS TEL	452,413	1,146,204	1,114,320	285,909	285,909
613013	KETCHIKAN PUBLIC UT	960,577	763,188	713,340	183,060	183,060
613015	MATANUSKA TEL ASSOC	1,108,318	0	0	0	0
613016	MUKLUK TEL CO INC	338,292	350,976	390,456	100,980	100,980
613017	ALASKA TEL CO	356,037	843,624	1,168,992	356,199	356,199
613018	NUSHAGAK TEL COOP	266,411	233,148	309,120	79,881	79,881
613019	OTZ TEL COOPERATIVE	926,633	831,180	787,224	203,754	203,754
613020	SITKA TELEPHONE CO	1,068,922	1,655,928	1,734,540	441,237	441,237
613022	ACS-ALASKA, INC.	335,231	427,296	354,120	89,589	89,589
613023	UNITED UTILITIES INC	624,685	664,524	701,076	182,115	182,115
613025	YUKON TEL CO INC	256,450	292,332	276,612	70,842	70,842
613026	NORTH COUNTRY TEL CO	18,804	17,748	17,208	5,298	5,298
613028	SUMMIT TEL & TEL -AK	49,327	46,032	48,600	14,043	14,043
TOTAL	AMERICAN SAMOA	0	0	332,736	53,103	53,103
673900	AMERICAN SAMOA TELECOMM	0	0	332,736	53,103	53,103

Table 3.23
Local Switching Support Payment Projections by Study Area
(Dollars)

Study Area ID Code	Study Area Name	1998 Total	1999 Total	2000 Total	2001 1st Quarter	2001 2nd Quarter
TOTAL	ARIZONA	9,271,191	9,825,564	10,326,636	2,808,546	2,911,386
452169	SAN CARLOS APACHE	0	234,480	123,276	31,758	31,758
452171	ARIZONA TELEPHONE CO	409,327	465,408	451,272	116,298	116,298
452172	CITIZENS UTILITIES	0	0	0	0	0
452173	TOHONO O'ODHAM UTIL.	298,402	149,760	361,944	95,931	95,931
452174	SOUTHWESTERN TEL CO	251,532	367,464	294,060	78,546	78,546
452175	CENTURYTEL SW-AZ	227,686	251,568	245,352	63,078	63,078
452176	VALLEY TEL COOP-AZ	801,938	1,039,044	909,048	232,605	232,605
452179	GILA RIVER TELECOM.	337,973	299,472	357,504	91,800	91,800
452191	ACCIPITER COMM.	0	3,624	47,328	12,621	12,621
452200	FORT MOJAVE TEL, INC	166,783	221,532	175,356	44,871	44,871
452226	MIDVALE-AZ	106,786	107,472	151,644	37,500	37,500
452302	CONTEL CALIF - AZ	843,685	768,516	928,824	213,660	213,660
453334	TABLE TOP TEL CO	576,497	600,696	746,580	171,696	171,696
454426	CITIZENS-ARIZONA	2,257,491	2,474,436	2,386,884	684,534	684,534
454449	NAVAJO COMMUN-AZ	2,993,091	2,842,092	3,147,564	846,750	846,750
455101	U S WEST, INC. - AZ	0	0	0	0	0
459001	SMITH BAGLEY	0	0	0	86,898	189,738
TOTAL	ARKANSAS	7,457,783	7,835,064	7,767,324	2,048,841	2,048,841
401142	CENTURY TEL OF NW AR	0	0	0	0	0
401143	CENTURY TEL OF NW AR	385,370	355,764	421,524	91,527	91,527
401144	CENTURY TEL OF CENT AR	0	0	0	0	0
401691	ALLTEL ARKANSAS INC	0	0	0	0	0
401692	ARKANSAS TEL CO	393,530	375,456	364,860	90,201	90,201
401697	CENTRAL ARKANSAS TEL	190,532	180,660	211,932	82,122	82,122
401698	CLEVELAND COUNTY TEL	95,250	70,704	98,556	25,575	25,575
401699	DECATUR TEL CO INC	111,754	123,876	121,272	31,428	31,428
401702	SOUTH ARKANSAS TEL	172,524	128,748	189,528	49,704	49,704
401704	LAVACA TEL CO-AR	113,689	106,716	116,424	32,115	32,115
401705	CENTURYTEL- ARKANSAS	709,094	1,119,048	727,824	193,002	193,002
401709	MADISON COUNTY TEL	255,541	277,464	218,604	53,904	53,904
401710	MAGAZINE TEL CO	74,946	73,800	69,804	16,371	16,371
401711	CENTURYTEL-MTN HOME	688,280	794,124	740,052	214,986	214,986
401712	MOUNTAIN VIEW TEL CO	417,825	424,908	366,192	95,475	95,475
401713	NORTH ARKANSAS TEL	631,120	807,876	722,952	192,747	192,747
401718	PRAIRIE GROVE TEL CO	362,800	418,380	319,416	78,015	78,015
401720	CENTURYTEL-REDFIELD	212,335	268,332	157,428	40,566	40,566
401721	RICE BELT TEL CO	82,368	78,528	73,164	18,207	18,207
401722	E RITTER TEL CO	280,930	261,996	252,948	73,878	73,878
401724	SW ARKANSAS TEL COOP	347,648	347,364	361,536	91,605	91,605
401726	TRI-COUNTY TEL CO-AR	369,741	425,352	414,132	95,172	95,172
401727	CENTURYTEL-SOUTH AR	106,465	111,672	113,196	27,669	27,669
401729	WALNUT HILL TEL CO	651,550	612,072	798,744	218,667	218,667
401733	YELCOT TEL CO INC	335,528	334,920	387,912	101,673	101,673
401734	YELL COUNTY TEL CO	388,010	406,776	429,756	111,165	111,165
403031	SCOTT COUNTY TEL CO	80,953	86,292	89,568	23,067	23,067
405211	SOUTHWESTERN BELL-AR	0	0	0	0	0
TOTAL	CALIFORNIA	6,954,385	7,369,860	7,454,040	1,836,417	1,836,417
542301	CALAVERAS TEL CO	144,742	160,320	137,040	35,907	35,907
542302	CONTEL OF CALIFORNIA	0	0	0	0	0
542308	CITIZENS UTIL OF CA	0	0	0	0	0
542311	CAL-ORE TELEPHONE CO	263,386	527,280	282,432	67,899	67,899
542313	DUCOR TELEPHONE CO	139,138	206,556	223,824	63,285	63,285
542315	EVANS TEL CO.	349,200	368,520	370,644	94,830	94,830
542318	FORESTHILL TEL CO.	401,651	332,520	425,928	109,422	109,422
542319	GTE CALIFORNIA - CA	0	0	0	0	0
542321	HAPPY VALLEY TEL CO	126,582	134,112	142,164	38,835	38,835
542322	HORNITOS TEL CO	88,760	113,388	94,740	25,632	25,632

Table 3.23
Local Switching Support Payment Projections by Study Area
(Dollars)

Study Area ID Code	Study Area Name	1998 Total	1999 Total	2000 Total	2001 1st Quarter	2001 2nd Quarter
	CALIFORNIA (CONT.)					
542323	WINTERHAVEN TEL. CO.	56,531	65,148	63,096	15,615	15,615
542324	KERMAN TELEPHONE CO	176,812	164,760	237,132	97,515	97,515
542332	THE PONDEROSA TEL CO	941,525	812,292	943,620	240,525	240,525
542334	ROSEVILLE TEL CO	0	0	0	0	0
542338	SIERRA TELEPHONE CO	974,819	912,900	986,004	252,375	252,375
542339	THE SISKIYOU TEL CO	439,101	464,076	452,268	114,495	114,495
542343	THE VOLCANO TEL CO	1,238,698	1,291,536	1,386,336	274,683	274,683
542344	GTE WEST COAST-CA	642,568	744,468	686,352	159,492	159,492
542346	PINNACLES TEL CO	87,874	88,308	91,548	23,652	23,652
543402	CITIZENS GOLDN STATE	673,862	714,120	710,604	169,608	169,608
544342	CITIZENS TUOLUMNE	209,136	269,556	220,308	52,647	52,647
545170	PACIFIC BELL	0	0	0	0	0
TOTAL	COLORADO	3,818,128	3,823,776	4,030,632	1,061,976	1,061,976
461835	SUNFLOWER TEL - CO	79,642	74,532	86,136	22,734	22,734
462178	AGATE TEL CO	19,326	15,756	17,232	3,990	3,990
462181	BIJOU TEL COOP ASSOC	164,841	145,896	189,216	48,174	48,174
462182	BLANCA TEL CO	265,258	278,928	285,084	74,835	74,835
462184	DELTA COUNTY TEL CO	373,469	393,348	307,428	81,345	81,345
462185	CENTURYTEL OF EAGLE	0	0	0	0	0
462186	EASTERN SLOPE RURAL	567,447	564,972	634,848	170,838	170,838
462187	EL PASO COUNTY TEL	103,071	103,500	113,052	40,896	40,896
462188	FARMERS TEL CO - CO	83,107	101,724	86,400	23,724	23,724
462190	HAXTUN TEL CO	208,526	235,524	242,064	62,886	62,886
462192	BIG SANDY TELECOM	58,167	63,720	60,984	15,936	15,936
462193	NUCLA-NATURITA TEL	189,298	187,068	207,408	51,957	51,957
462194	NUNN TEL CO	96,415	110,136	98,208	24,114	24,114
462195	SOUTH PARK TEL. CO.	15,722	8,112	26,736	7,593	7,593
462196	PEETZ COOP TEL CO	59,436	67,164	58,080	14,712	14,712
462197	PHILLIPS COUNTY TEL	171,585	168,000	165,768	38,655	38,655
462198	PINE DRIVE TEL CO	64,050	64,116	62,172	16,851	16,851
462199	PLAINS COOP TEL ASSN	90,729	95,520	88,740	23,553	23,553
462201	RICO TEL CO	49,675	26,568	28,728	7,224	7,224
462202	ROGGEN TEL COOP CO	64,321	73,524	66,900	17,652	17,652
462203	RYE TELEPHONE CO	226,178	227,340	345,576	88,710	88,710
462204	COLUMBINE ACQ CORP	83,808	101,028	94,848	25,353	25,353
462206	STONEHAM COOP TEL CO	19,742	14,460	13,476	2,769	2,769
462207	STRASBURG TEL CO	88,343	83,760	92,508	23,541	23,541
462208	CENTURYTEL-COLORADO	432,512	393,996	406,872	108,069	108,069
462209	WIGGINS TEL ASSOC	221,830	210,240	238,848	62,802	62,802
462210	WILLARD TEL CO	21,630	14,844	13,320	3,063	3,063
465102	U S WEST, INC. - CO	0	0	0	0	0
TOTAL	CONNECTICUT	1,035,238	763,140	722,796	149,574	149,574
132454	THE WOODBURY TEL CO	1,035,238	763,140	722,796	149,574	149,574
135200	SOUTHERN NEW ENGLAND	0	0	0	0	0
TOTAL	DELAWARE	0	0	0	0	0
565010	DIAMOND STATE TEL	0	0	0	0	0
TOTAL	DISTRICT OF COLUMBIA	0	0	0	0	0
575020	C & P TEL CO OF WASH	0	0	0	0	0
TOTAL	FLORIDA	4,220,463	3,634,716	3,755,964	1,013,583	1,013,583
210291	GTC, INC.	246,127	118,932	205,932	33,153	33,153
210318	FRONTIER COMM-SOUTH	170,419	211,068	170,424	39,582	39,582
210328	GTE FLORIDA, INC.-FL	0	0	0	0	0
210329	GTC, INC.	153,928	158,952	106,032	22,839	22,839
210330	VISTA-UNITED TELCOM	2,154,047	2,036,820	2,212,704	605,259	605,259

Table 3.23
Local Switching Support Payment Projections by Study Area
(Dollars)

Study Area ID Code	Study Area Name	1998 Total	1999 Total	2000 Total	2001 1st Quarter	2001 2nd Quarter
	FLORIDA (CONT.)					
210331	ITS TELECOMM. SYS.	265,047	284,316	269,592	69,384	69,384
210335	NORTHEAST FLORIDA	274,046	344,916	239,148	67,719	67,719
210336	ALLTEL FLORIDA INC.	0	0	0	0	0
210338	QUINCY TEL CO-FL DIV	189,590	200,388	210,216	55,173	55,173
210339	GTC, INC.	767,259	279,324	341,916	120,474	120,474
210341	SPRINT-FLORIDA, INC.	0	0	0	0	0
215191	SOUTHERN BELL-FL	0	0	0	0	0
TOTAL	GEORGIA	13,521,941	12,319,464	12,907,368	3,183,981	3,183,981
220324	VALLEY TEL CO	302,617	297,828	285,504	71,481	71,481
220338	QUINCY TEL CO-GA DIV	55,660	45,624	63,684	16,872	16,872
220344	ALMA TEL CO	157,598	166,236	235,476	60,570	60,570
220346	BLUE RIDGE TEL CO	285,183	282,228	320,808	92,040	92,040
220347	BRANTLEY TEL CO	212,164	217,992	219,924	56,151	56,151
220348	BULLOCH COUNTY RURAL	355,755	266,892	382,476	74,331	74,331
220351	CAMDEN TEL & TEL CO	1,715,485	1,227,636	1,241,568	320,409	320,409
220354	CHICKAMAUGA TEL CORP	327,979	175,092	182,784	47,799	47,799
220355	CITIZENS TEL CO - GA	235,070	240,624	249,552	63,783	63,783
220356	COASTAL UTILITIES	1,808,028	1,714,788	1,633,200	389,331	389,331
220357	ALLTEL GEORGIA INC.	0	0	0	0	0
220358	DARIEN TEL CO	454,060	469,464	494,424	127,884	127,884
220360	ELLIJAY TEL CO	224,062	260,952	230,844	58,074	58,074
220362	FRONTIER-FAIRMOUNT	59,927	70,848	56,976	19,062	19,062
220364	GEORGIA TEL CORP	437,949	360,792	427,320	101,361	101,361
220365	GLENWOOD TEL CO	69,196	62,412	71,772	20,163	20,163
220368	HART TEL CO	812,616	773,808	804,120	155,490	155,490
220369	COMSOUTH TELECOMM	633,206	679,056	696,456	179,559	179,559
220371	INTERSTATE TEL CO	1,075,568	1,076,640	1,104,048	332,940	332,940
220375	NELSON-BALL GROUND	279,453	248,100	274,812	70,425	70,425
220376	PEMBROKE TEL CO	119,334	126,660	148,656	41,382	41,382
220377	PINELAND TEL COOP	307,553	263,880	279,624	70,959	70,959
220378	PLANTERS RURAL COOP	192,039	170,976	200,052	50,259	50,259
220379	PLANT TEL. CO.	593,209	500,424	609,564	92,751	92,751
220380	PROGRESSIVE RURAL	220,499	202,416	189,444	47,448	47,448
220381	PUBLIC SERVICE TEL	300,484	295,260	318,192	78,720	78,720
220382	RINGGOLD TEL CO	478,620	456,084	527,592	131,898	131,898
220386	STANDARD TEL CO	0	0	0	0	0
220387	FRONTIER OF GEORGIA	692,794	546,804	539,796	134,316	134,316
220389	TRENTON TEL CO	361,413	362,592	348,924	88,422	88,422
220392	WAVERLY HALL TEL CO	81,713	89,712	119,376	30,435	30,435
220394	WILKES TEL & ELC CO	400,212	427,932	398,424	100,731	100,731
220395	ACCUCOMM TELECOMM.	272,495	239,712	251,976	58,935	58,935
223036	GEORGIA ALLTEL TELCO	0	0	0	0	0
223037	ALLTEL GEORGIA COMM.	0	0	0	0	0
225192	SOUTHERN BELL-GA	0	0	0	0	0
TOTAL	GUAM	0	0	0	0	0
663800	GUAM TEL. AUTH.	0	0	0	0	0
TOTAL	HAWAII	1,093,850	515,076	785,712	204,096	204,096
623021	SANDWICH ISLES COMM.	475,779	215,664	785,712	204,096	204,096
623100	GTE HAWAIIAN TEL. CO	618,071	299,412	0	0	0
TOTAL	IDAHO	6,202,340	6,306,780	6,609,252	1,656,483	1,656,483
472213	ALBION TEL CO-ATC	598,903	520,380	625,212	164,385	164,385
472215	CAMBRIDGE TEL CO	208,042	185,628	213,636	56,430	56,430
472218	CUSTER TEL COOP	236,690	224,676	231,600	60,675	60,675
472220	FILER MUTUAL TEL -ID	228,854	221,136	269,016	72,051	72,051
472221	FARMERS MUTUAL TEL	237,483	237,516	229,380	60,984	60,984

Table 3.23
Local Switching Support Payment Projections by Study Area
(Dollars)

Study Area ID Code	Study Area Name	1998 Total	1999 Total	2000 Total	2001 1st Quarter	2001 2nd Quarter
	IDAHO (CONT.)					
472222	FREMONT TELCOM	446,176	461,208	508,980	136,920	136,920
472223	CENTURY-GEM STATE-ID	228,601	176,820	197,844	61,707	61,707
472225	CENTURYTEL OF IDAHO	254,514	383,856	421,572	110,463	110,463
472226	MIDVALE TEL EXCH INC	343,486	385,596	491,604	100,527	100,527
472227	MUD LAKE TEL COOP	185,714	127,332	159,924	42,360	42,360
472230	POTLATCH TEL CO INC	137,528	170,664	158,844	42,840	42,840
472231	PROJECT MUTUAL TEL	479,357	451,356	521,964	134,112	134,112
472232	DIRECT COMM-ROCKLAND	382,808	299,616	285,036	76,275	76,275
472233	RURAL TEL CO - ID	150,443	159,852	183,768	47,268	47,268
472234	TROY TELEPHONE CO	28,445	43,476	29,448	7,662	7,662
472295	SILVER STAR TEL- ID	353,993	245,472	359,784	96,783	96,783
472416	GTE NORTHWEST INC-ID	0	0	0	0	0
472423	INLAND TEL-ID	86,688	71,940	50,556	12,357	12,357
474427	CITIZENS TELECOM-ID	991,368	1,342,488	1,024,092	250,089	250,089
475103	U S WEST, INC. - ID	0	0	0	0	0
475162	U S WEST, INC. - ID	623,247	597,768	646,992	122,595	122,595
TOTAL	ILLINOIS	11,998,373	11,859,864	11,883,972	2,946,900	2,946,900
340976	ADAMS TEL COOP	393,065	351,804	358,284	84,597	84,597
340978	ALHAMBRA-GRANTFORK	133,486	100,008	117,108	28,698	28,698
340983	CAMBRIDGE TEL CO -IL	132,612	127,512	124,944	30,708	30,708
340984	CASS COUNTY TEL CO	312,477	267,864	245,592	76,089	76,089
340990	CLARKSVILLE MUTUAL	24,740	23,904	21,672	5,925	5,925
340993	CROSSVILLE TEL CO	67,134	63,744	64,560	16,833	16,833
340998	FRONTIER-DEPUE	57,642	55,956	58,848	16,185	16,185
341003	EGYPTIAN COOP ASSN	641,555	472,080	645,528	157,575	157,575
341004	EL PASO TEL CO	228,660	224,208	267,228	72,573	72,573
341009	C-R TEL CO	132,931	123,264	177,768	40,224	40,224
341011	FRONTIER OF LAKESIDE	61,949	82,044	61,944	17,190	17,190
341012	FLAT ROCK TEL CO-OP	83,505	90,960	90,768	29,424	29,424
341015	GTE NORTH INC. - IL	0	0	0	0	0
341016	GENESEO TEL CO	414,446	388,764	380,976	97,242	97,242
341017	GLASFORD TEL CO	78,683	74,580	78,240	21,024	21,024
341020	GRAFTON TEL CO	133,865	123,156	138,084	36,183	36,183
341021	GRANDVIEW MUTUAL TEL	17,178	14,364	15,060	3,543	3,543
341023	GRIDLEY TEL CO	298,858	315,048	366,324	97,716	97,716
341024	HAMILTON COUNTY COOP	205,171	179,472	185,880	48,030	48,030
341025	SHAWNEE TELEPHONE CO	380,553	361,872	399,048	118,668	118,668
341026	HARRISONVILLE TEL CO	1,090,737	1,006,668	949,248	147,708	147,708
341029	HENRY COUNTY TEL CO	108,910	110,244	103,512	25,680	25,680
341032	HOME TEL CO-ST JACOB	277,417	233,172	291,912	82,701	82,701
341036	GTE NORTH-IL(CONTEL)	0	0	0	0	0
341037	IL CONSOLIDATED TEL	0	0	0	0	0
341038	FRONTIER OF ILLINOIS	361,849	465,132	361,848	115,602	115,602
341041	KINSMAN MUTUAL TEL	14,212	11,784	11,340	3,069	3,069
341043	LA HARPE TEL CO	121,122	105,744	113,304	28,662	28,662
341045	LEAF RIVER TEL CO	257,389	276,276	249,240	55,224	55,224
341046	LEONORE MUTUAL TEL	28,727	22,956	22,800	4,989	4,989
341047	MCDONOUGH TEL COOP	298,261	284,868	265,536	80,148	80,148
341048	MCNABB TEL CO	127,669	108,276	110,292	27,249	27,249
341049	MADISON TEL CO	459,222	453,732	506,316	143,109	143,109
341050	MARSEILLES TEL CO	361,534	345,012	363,648	70,230	70,230
341053	METAMORA TEL CO	314,106	294,336	327,132	77,352	77,352
341054	MID CENTURY TEL COOP	311,228	271,248	274,632	71,931	71,931
341055	FRONTIER-MIDLAND	415,628	698,748	415,632	136,317	136,317
341057	GALLATIN RIVER COMM.	0	0	0	0	0
341058	MONTROSE MUTUAL TEL	119,792	105,276	110,316	33,462	33,462
341060	MOULTRIE INDEPENDENT	316,434	262,512	316,440	87,702	87,702
341061	FRONTIER-MT. PULASKI	324,047	364,284	324,048	44,034	44,034

Table 3.23
Local Switching Support Payment Projections by Study Area
(Dollars)

Study Area ID Code	Study Area Name	1998 Total	1999 Total	2000 Total	2001 1st Quarter	2001 2nd Quarter
	ILLINOIS (CONT.)					
341062	NEW WINDSOR TEL CO	51,212	48,936	49,524	12,708	12,708
341065	ODIN TEL EXCH INC	149,239	133,680	182,676	44,967	44,967
341066	ONEIDA TEL EXCHANGE	97,936	104,148	84,708	32,007	32,007
341067	FRONTIER-ORION	172,971	186,756	146,844	43,632	43,632
341073	FRONTIER-PRAIRIE	30,560	108,372	30,564	5,925	5,925
341075	REYNOLDS TEL CO, INC	54,789	53,472	51,720	14,796	14,796
341079	FRONTIER-SCHUYLER	153,825	231,168	160,896	66,903	66,903
341086	TONICA TEL CO	41,737	37,392	39,192	9,219	9,219
341087	VIOLA HOME TEL CO	62,361	62,616	59,028	16,884	16,884
341088	WABASH TEL COOP, INC	333,764	307,176	329,820	82,167	82,167
341091	WOODHULL COMMUNITY	159,999	136,224	150,324	35,832	35,832
341092	STELLE TEL CO	16,648	14,112	13,392	2,778	2,778
341093	YATES CITY TEL CO	94,705	112,272	100,776	25,803	25,803
343035	GTE SOUTH, INC. - IL	1,471,833	1,462,668	1,569,456	319,683	319,683
345070	ILLINOIS BELL TEL CO	0	0	0	0	0
TOTAL	INDIANA	8,341,721	7,672,452	9,039,756	2,311,407	2,311,407
320742	BLOOMINGDALE HOME	82,422	70,800	73,308	32,871	32,871
320744	CAMDEN TEL CO - IN	99,424	88,044	92,484	20,319	20,319
320747	CENTURYTEL-CENTR IN	140,487	167,916	162,948	41,145	41,145
320750	FRONTIER OF INDIANA	133,852	126,168	137,520	33,177	33,177
320751	CITIZENS TEL CORP	184,341	176,952	183,312	46,689	46,689
320753	CLAY CTY RURAL COOP	393,873	353,448	434,424	119,454	119,454
320756	CRAIGVILLE TEL CO	71,194	63,972	72,852	19,212	19,212
320759	DAVISS-MARTIN/RTC	72,779	64,788	71,472	17,565	17,565
320771	GEETINGSVILLE TEL CO	40,376	36,012	40,104	10,323	10,323
320772	GTE NORTH INC. - IN	0	0	0	0	0
320775	HANCOCK TELECOM	303,648	287,652	625,728	156,432	156,432
320776	COMM CORP OF INDIANA	371,786	287,052	284,640	73,854	73,854
320777	HOME CO OF PITTSBORO	171,072	157,944	172,440	39,555	39,555
320778	HOME TEL CO INC	93,058	90,444	89,136	29,445	29,445
320779	GTE NORTH-IN(CONTEL)	0	0	0	0	0
320783	LIGONIER TEL CO	264,584	247,572	263,520	58,302	58,302
320788	MERCHANTS & FARMERS	64,542	59,292	65,400	16,008	16,008
320790	MONON TEL CO	136,211	123,360	139,404	39,150	39,150
320792	MULBERRY COOP TEL CO	126,225	117,732	125,964	34,836	34,836
320796	NEW LISBON TEL CO	80,988	78,996	75,444	17,385	17,385
320797	NEW PARIS TEL INC	238,516	247,080	318,600	82,428	82,428
320800	NORTHWESTERN INDIANA	1,496,738	1,412,628	1,903,644	493,410	493,410
320801	CENTURYTEL OF ODON	72,658	78,420	77,028	18,903	18,903
320807	PERRY-SPENCER RURAL	269,569	234,876	248,172	62,106	62,106
320809	COMM CORP OF S. IN	128,989	121,104	125,556	29,868	29,868
320813	PULASKI-WHITE RURAL	140,054	124,356	135,708	35,163	35,163
320815	ROCHESTER TEL CO	320,563	337,920	315,900	78,027	78,027
320816	S & W TEL CO	38,068	34,572	34,860	6,846	6,846
320818	SMITHVILLE TEL CO	761,160	526,848	579,936	145,332	145,332
320819	SE INDIANA RURAL	277,167	281,544	344,052	88,128	88,128
320825	SUNMAN TELECOMM CORP	318,305	293,532	315,900	78,975	78,975
320826	SWAYZEE TEL CO	72,452	69,000	72,624	19,149	19,149
320827	SWEETSER RURAL TEL	125,437	119,112	123,456	35,298	35,298
320828	FRONTIER-THORNTOWN	107,201	165,324	107,196	27,900	27,900
320829	TIPTON TEL CO	287,090	202,884	334,968	94,896	94,896
320830	TRI-COUNTY TEL CO	194,503	173,244	195,996	40,926	40,926
320832	UTC OF INDIANA	0	0	0	0	0
320834	WASHINGTON CTY RURAL	215,505	200,304	217,068	56,274	56,274
320837	WEST POINT TEL CO	45,020	44,640	45,480	11,814	11,814
320839	YEOMAN TEL CO, INC	84,102	78,360	85,284	21,231	21,231
323034	CONTEL SO DBA GTE-IN	317,762	328,560	348,228	79,011	79,011
325080	INDIANA BELL TEL CO	0	0	0	0	0

Table 3.23
Local Switching Support Payment Projections by Study Area
(Dollars)

Study Area ID Code	Study Area Name	1998 Total	1999 Total	2000 Total	2001 1st Quarter	2001 2nd Quarter
TOTAL	IOWA	15,075,855	13,838,064	15,022,572	3,605,559	3,605,559
351096	AMANA COLONIES TEL	594,431	526,848	1,231,608	212,586	212,586
351097	ANDREW TEL CO INC	23,783	21,636	21,756	5,937	5,937
351098	ARCADIA TEL CO	23,314	20,844	21,972	5,451	5,451
351101	ATKINS TEL CO, INC	45,004	42,144	49,344	12,078	12,078
351105	AYRSHIRE FARMERS MUT	70,284	83,160	82,800	21,840	21,840
351106	ALPINE COMM.	364,819	273,648	331,464	79,794	79,794
351107	BALDWIN-NASHVILLE	21,773	19,572	20,676	5,205	5,205
351108	BARNES CITY COOP	15,953	14,088	13,440	3,534	3,534
351110	BERNARD TEL CO INC	35,398	36,204	33,084	7,332	7,332
351112	BREDA TEL COOP	141,874	121,944	129,396	31,278	31,278
351113	BROOKLYN MUTUAL TEL	147,918	124,452	156,900	31,572	31,572
351114	THE BURT TEL CO	31,555	29,520	29,808	7,713	7,713
351115	BUTLER-BREMER MUTUAL	125,699	119,160	118,464	31,080	31,080
351118	CASCADE TEL CO	91,897	89,088	92,064	24,120	24,120
351119	CASEY MUTUAL TEL CO	36,009	34,740	36,048	10,062	10,062
351121	CENTER JUNCTION TEL	14,477	12,276	11,784	3,168	3,168
351125	CENTRAL SCOTT TEL CO	346,290	335,952	332,340	90,645	90,645
351126	CENTURYTEL-CHESTER	50,732	24,636	33,264	9,159	9,159
351127	FRONTIER OF IOWA	0	0	0	0	0
351129	THE CITIZENS MUTUAL	281,678	274,200	212,844	38,403	38,403
351130	CLARENCE TEL CO	51,885	49,032	53,112	13,425	13,425
351132	CLEAR LAKE INDEPEND	274,383	270,468	268,524	70,149	70,149
351133	C-M-L TEL COOP ASSN	79,641	70,128	69,936	16,515	16,515
351134	COLO TEL CO	44,629	41,376	45,312	11,238	11,238
351136	COON CREEK TEL CO	37,304	32,976	38,772	9,375	9,375
351137	COON VALLEY COOP TEL	46,389	41,196	42,456	11,277	11,277
351139	COOPERATIVE TEL CO	119,897	113,700	112,800	28,752	28,752
351141	CORN BELT TEL CO	47,718	47,496	49,152	13,101	13,101
351146	CUMBERLAND TEL CO	31,939	31,056	31,068	7,944	7,944
351147	DANVILLE MUTUAL TEL	65,996	62,184	67,656	17,286	17,286
351149	DEFIANCE TEL CO	24,872	23,256	22,572	5,424	5,424
351150	DIXON TEL CO	41,452	39,552	41,184	10,368	10,368
351152	DUMONT TEL CO	135,264	135,024	150,072	37,647	37,647
351153	DUNKERTON TEL COOP	58,626	55,764	54,180	12,708	12,708
351156	EAST BUCHANAN COOP	80,715	70,500	72,768	17,547	17,547
351157	ELLSWORTH COOP ASSN	51,827	48,048	47,172	12,414	12,414
351158	MINBURN TELECOMM.	63,987	71,004	74,256	18,564	18,564
351160	FARMERS & BUSINESSME	68,263	61,992	67,152	17,874	17,874
351162	FARMERS COOP TEL CO	75,533	69,288	74,628	19,122	19,122
351166	FARMERS & MERCHANTS	62,178	57,288	58,728	12,666	12,666
351167	IOWA TELECOMM SVCS	0	0	0	0	0
351168	FARMERS MUTUAL COOP	259,951	139,272	239,964	54,600	54,600
351169	FARMERS MUTUAL COOP	38,409	35,652	37,164	9,585	9,585
351170	IOWA TELECOMM SVCS	0	0	0	0	0
351171	FARMERS MUTUAL JESUP	120,218	114,792	116,604	23,193	23,193
351172	FARMERS MUTUAL TEL	146,338	135,168	151,740	36,309	36,309
351173	FARMERS MUTUAL COOP	129,167	122,052	122,328	31,278	31,278
351174	FARMERS MUTUAL TEL	97,300	90,204	90,072	23,115	23,115
351175	FARMERS TEL CO - BAT	25,989	23,244	24,804	6,432	6,432
351176	FARMERS TEL CO-ESSEX	80,639	45,756	86,244	14,361	14,361
351177	FARMERS TEL CO -RICE	133,228	124,380	131,208	31,818	31,818
351178	IOWA TELECOMM SVCS	0	0	0	0	0
351179	FENTON CO-OP TEL CO	27,217	25,668	24,600	6,213	6,213
351187	MID-IOWA TEL CO	59,703	60,564	56,700	15,063	15,063
351188	GOLDFIELD TEL CO	41,220	40,848	40,956	10,170	10,170
351189	RIVER VALLEY COOP	72,368	67,476	70,740	18,381	18,381
351191	GRAND MOUND COOP TEL	42,148	41,904	39,360	9,921	9,921
351195	GRISWOLD CO-OP TEL	138,740	132,804	127,272	31,242	31,242
351199	HAWKEYE TEL CO	29,796	27,528	28,044	7,395	7,395

Table 3.23
Local Switching Support Payment Projections by Study Area
(Dollars)

Study Area ID Code	Study Area Name	1998 Total	1999 Total	2000 Total	2001 1st Quarter	2001 2nd Quarter
	IOWA (CONT.)					
351202	HOSPERS TEL EXCH INC	49,459	49,956	46,968	11,775	11,775
351203	HUBBARD COOP ASSN	43,479	41,760	43,680	11,205	11,205
351205	HUXLEY COOP TEL CO	105,131	99,816	108,960	29,262	29,262
351206	IAMO TEL CO - IA	47,450	42,384	45,012	11,301	11,301
351209	INTERSTATE 35 TEL CO	83,549	74,724	78,696	21,021	21,021
351212	JEFFERSON TEL CO -IA	86,398	171,720	258,012	47,841	47,841
351213	JORDAN SOLDIER VLY	156,084	89,508	65,592	23,349	23,349
351214	KALONA COOP TEL CO	118,477	114,072	116,724	29,181	29,181
351217	KEYSTONE FRMS COOP	71,464	65,436	66,588	16,620	16,620
351220	LA PORTE CITY TEL CO	95,326	89,976	95,772	23,946	23,946
351222	LA MOTTE TEL CO	49,584	48,300	40,392	8,589	8,589
351223	LAUREL TEL CO, INC	21,104	19,476	18,264	4,470	4,470
351225	LEHIGH VALLEY COOP	104,204	96,948	98,160	25,212	25,212
351228	LONE ROCK CO-OP TEL	22,526	19,668	20,256	5,745	5,745
351229	LOST NATION-ELWOOD	44,213	44,580	50,004	12,105	12,105
351230	NORTHEAST IOWA TEL	140,991	125,364	140,136	33,537	33,537
351232	LYNNVILLE TEL. CO.	22,897	20,172	45,960	21,387	21,387
351235	MANILLA TEL CO	38,354	36,096	36,588	9,282	9,282
351237	MARNE & ELK HORN TEL	102,953	90,816	97,128	24,840	24,840
351238	MARTELLE COOP ASSN	23,736	22,128	20,400	5,076	5,076
351239	MASSENA TEL CO	49,552	44,016	47,088	11,868	11,868
351241	MECHANICSVILLE TEL	45,920	43,692	46,176	12,051	12,051
351242	MILES COOP TEL ASSN	44,481	42,024	45,228	11,256	11,256
351243	MILLER TEL CO - IA	14,872	13,440	11,940	2,934	2,934
351245	MINBURN TEL CO	36,906	34,548	36,432	9,330	9,330
351246	MINERVA VALLEY TEL	53,650	49,104	50,376	12,993	12,993
351247	MODERN COOP TEL CO	71,929	62,664	61,704	16,131	16,131
351248	MONTEZUMA MUTUAL TEL	122,573	114,192	113,352	31,113	31,113
351250	MUTUAL TEL CO	39,649	35,628	40,404	10,431	10,431
351251	MEDIAPOLIS TEL CO	140,260	128,604	142,764	37,905	37,905
351252	MUTUAL TEL CO	298,090	291,228	295,980	75,243	75,243
351257	NORTH ENGLISH COOP	38,943	35,772	37,908	9,996	9,996
351259	NORTHERN IOWA TEL CO	208,008	193,056	190,356	46,851	46,851
351260	NORTHWEST IOWA TEL	587,801	715,428	682,956	121,911	121,911
351261	NORTHWEST TEL COOP	90,016	81,504	80,040	19,299	19,299
351262	NORWAY RURAL TEL CO	42,523	40,644	41,712	10,731	10,731
351263	OGDEN TEL CO - IA	85,966	85,872	92,664	23,046	23,046
351264	OLIN TEL CO, INC	54,487	48,180	55,104	13,260	13,260
351265	ONSLOW COOP TEL ASSN	19,626	17,388	16,824	4,278	4,278
351266	ORAN MUTUAL TEL CO	19,064	16,188	17,412	4,818	4,818
351269	PALO COOP TEL ASSN	49,866	46,008	43,236	11,856	11,856
351270	PALMER MUTUAL TEL CO	23,237	21,552	21,492	5,310	5,310
351271	PANORA COOP TEL ASSN	126,435	127,776	102,396	30,117	30,117
351273	PEOPLES TEL CO - IA	51,493	51,612	52,284	13,422	13,422
351274	CENTURYTEL-POSTVILLE	144,392	135,384	157,308	41,169	41,169
351275	PRAIRIEBURG TEL CO	18,654	16,440	16,716	4,116	4,116
351276	PRESTON TEL CO	60,616	55,992	56,496	14,757	14,757
351277	RADCLIFFE TEL CO	31,641	31,200	28,224	7,647	7,647
351278	READLYN TEL CO	39,113	36,180	38,280	9,438	9,438
351280	RINGSTED TEL CO	35,961	34,080	35,628	8,232	8,232
351282	ROCKWELL COOP ASSN	90,928	80,844	83,964	20,730	20,730
351283	ROYAL TEL CO	188,873	119,400	128,676	28,806	28,806
351284	RUTHVEN TEL EXCHANGE	51,696	50,292	50,112	12,696	12,696
351285	SAC COUNTY MUTUAL	68,051	62,412	65,844	16,689	16,689
351291	SCHALLER TEL CO	218,013	146,568	191,700	42,462	42,462
351292	SEARSBORO TEL CO	219,356	106,092	49,956	9,525	9,525
351293	SHARON TEL CO	84,320	78,624	82,632	20,193	20,193
351294	SCRANTON TEL CO	41,354	37,104	40,044	10,326	10,326
351295	SHELL ROCK TEL CO	60,081	56,784	84,312	17,340	17,340

Table 3.23
Local Switching Support Payment Projections by Study Area
(Dollars)

Study Area ID Code	Study Area Name	1998 Total	1999 Total	2000 Total	2001 1st Quarter	2001 2nd Quarter
	IOWA (CONT.)					
351297	HEART OF IOWA COOP	144,403	141,468	121,896	28,545	28,545
351298	SOUTH SLOPE COOP TEL	302,889	284,808	292,296	78,387	78,387
351301	SOUTHWEST TEL EXCH	72,878	66,528	66,072	18,138	18,138
351302	SPRINGVILLE COOP TEL	58,809	59,052	58,812	14,514	14,514
351303	COOP TEL EXCHANGE	49,159	44,556	45,360	11,514	11,514
351304	SWISHER TEL CO	52,742	50,496	56,424	15,333	15,333
351305	STRATFORD MUTUAL TEL	56,746	59,904	68,256	9,066	9,066
351306	SULLY TEL ASSOC	62,982	56,172	62,616	15,717	15,717
351307	SUPERIOR TEL COOP	27,801	25,260	24,996	5,496	5,496
351308	TEMPLETON TEL CO	23,858	22,488	21,924	6,042	6,042
351309	TERRIL TEL. COOP.	152,417	97,692	102,636	25,413	25,413
351310	TITONKA TEL CO	35,354	33,468	34,344	8,943	8,943
351316	UNITED FARMERS TEL	95,910	81,600	98,064	25,887	25,887
351319	VAN BUREN TEL CO	160,996	149,232	141,840	34,359	34,359
351320	VAN HORNE COOP TEL	148,593	97,860	97,344	22,035	22,035
351322	VENTURA TEL CO, INC	38,621	36,168	41,064	11,469	11,469
351324	VILLISCA FARMERS TEL	87,876	81,612	82,368	19,053	19,053
351326	WALNUT TEL CO, INC	56,402	57,216	55,176	14,088	14,088
351327	WEBB-DICKENS TEL	71,141	65,724	78,312	28,782	28,782
351328	WEBSTER-CALHOUN COOP	296,695	245,460	243,576	64,071	64,071
351329	WELLMAN COOP TEL	68,770	63,828	70,848	17,859	17,859
351331	WEST IOWA TEL CO	232,966	216,540	218,556	60,009	60,009
351332	WEST LIBERTY TEL CO	222,154	212,568	221,244	57,432	57,432
351334	WESTERN IOWA ASSN	231,028	215,544	208,728	55,098	55,098
351335	WESTSIDE INDEPENDENT	25,583	24,120	24,096	6,429	6,429
351336	WILTON TEL CO	110,016	107,976	108,624	26,409	26,409
351337	WINNEBAGO COOP ASSN	382,109	340,200	340,500	83,139	83,139
351342	WOOLSTOCK MUTUAL	22,498	19,692	20,640	4,776	4,776
351343	WYOMING MUTUAL TEL	37,085	35,988	37,380	10,020	10,020
351344	PRAIRIE TEL CO	92,923	93,396	85,704	21,855	21,855
351346	ACE TEL ASSN-IA	440,378	466,680	470,784	121,545	121,545
351405	HILLS TEL CO, INC-IA	245,069	226,512	252,084	59,091	59,091
351424	MABEL COOP TEL-IA	89,108	82,248	81,732	20,187	20,187
351888	GRAND RIVER MUT-IA	416,304	402,840	370,908	95,409	95,409
355141	U S WEST, INC. - IA	0	0	0	0	0
TOTAL	KANSAS	14,131,234	13,502,196	13,598,664	3,629,430	3,629,430
411317	UNITED OF EASTERN KS	0	0	0	0	0
411746	BLUE VALLEY TEL CO	661,990	581,724	829,008	215,817	215,817
411756	COLUMBUS TELEPHONE	168,893	172,728	173,208	45,639	45,639
411758	COUNCIL GROVE TEL CO	128,327	116,868	133,020	30,840	30,840
411761	CUNNINGHAM TEL CO	75,822	98,904	81,168	20,325	20,325
411764	ELKHART TEL CO INC	597,922	487,848	599,952	117,948	117,948
411777	GOLDEN BELT TEL ASSN	520,528	596,664	536,088	119,169	119,169
411778	GORHAM TEL CO	41,778	33,600	38,532	8,619	8,619
411780	HAVILAND TEL CO	333,559	312,984	294,324	72,765	72,765
411781	H & B COMMUNICATIONS	164,556	143,232	195,588	53,943	53,943
411782	HOME TEL CO	341,060	363,720	450,048	135,630	135,630
411785	J. B. N. TEL CO INC	154,126	131,124	182,232	46,890	46,890
411788	KANOKLA TEL ASSN-KS	409,573	457,896	207,156	52,968	52,968
411791	LA HARPE TEL CO INC	45,988	24,660	52,272	17,985	17,985
411801	MADISON TEL CO INC	101,259	153,876	157,152	39,672	39,672
411807	MOKAN DIAL INC-KS	585,144	497,640	67,392	184,650	184,650
411808	MOUNDRIDGE TEL CO	308,826	429,588	355,752	90,723	90,723
411809	MUTUAL TEL CO	89,769	79,932	92,340	24,558	24,558
411814	PEOPLES MUTUAL TEL	150,395	142,224	173,040	42,321	42,321
411817	PIONEER TEL ASSN INC	1,414,288	1,361,076	1,591,632	398,151	398,151
411818	CRAW-KAN TEL COOP	794,254	871,092	790,440	184,509	184,509
411820	RAINBOW TEL COOP	178,914	157,452	164,100	41,025	41,025

Table 3.23
Local Switching Support Payment Projections by Study Area
(Dollars)

Study Area ID Code	Study Area Name	1998 Total	1999 Total	2000 Total	2001 1st Quarter	2001 2nd Quarter
	KANSAS (CONT.)					
411826	RURAL TEL SERVICE CO	1,351,468	980,352	1,047,960	246,021	246,021
411827	S & T TEL COOP ASSN	703,062	661,092	752,592	193,515	193,515
411829	S & A TEL CO INC	121,051	143,088	168,384	41,478	41,478
411831	S. CENTRAL TEL - KS	103,488	114,288	106,332	38,649	38,649
411833	SOUTHERN KANSAS TEL	841,859	797,580	785,676	217,386	217,386
411835	SUNFLOWER TEL CO	663,125	618,228	663,924	173,142	173,142
411839	TRI-COUNTY TEL ASSN	274,243	229,092	252,612	63,153	63,153
411840	TWIN VALLEY TEL INC	321,849	359,448	332,964	85,542	85,542
411841	UNITED TEL ASSN	362,000	389,556	312,372	76,785	76,785
411842	UTC OF KANSAS	0	0	0	0	0
411845	WAMEGO TEL CO INC	264,114	258,912	276,180	70,233	70,233
411847	WHEAT STATE TEL, INC	326,850	346,308	355,308	87,723	87,723
411849	WILSON TEL CO INC	269,888	313,608	317,832	74,994	74,994
411852	ZENDA TEL COMPANY	97,071	92,340	115,464	29,853	29,853
411957	UTC-MO DBA UTC-SE KS	730,097	516,276	566,040	188,826	188,826
412030	TOTAH TELEPHONE CO	434,098	467,196	380,580	97,983	97,983
415214	SOUTHWESTERN BELL-KS	0	0	0	0	0
419001	WESTERN WIRELESS	0	0	0	0	0
TOTAL	KENTUCKY	5,490,674	4,943,640	4,965,276	1,270,506	1,270,506
260396	BALLARD RURAL COOP	423,573	397,524	381,684	74,604	74,604
260398	BRANDENBURG TEL CO	914,308	677,712	682,488	162,993	162,993
260401	DUO COUNTY TEL COOP	282,010	264,060	306,156	76,539	76,539
260402	ALLTEL KENTUCKY	282,203	302,436	242,964	88,782	88,782
260406	FOOTHILLS RURAL COOP	421,224	353,532	437,172	106,134	106,134
260407	GTE SOUTH INC. - KY	0	0	0	0	0
260408	GEARHEART-COALFIELDS	284,168	300,792	243,384	62,535	62,535
260410	GTE SOUTH-KY(CONTEL)	0	0	0	0	0
260411	LESLIE COUNTY TEL CO	174,960	196,776	186,480	47,994	47,994
260412	LEWISPORT TEL CO	128,934	124,812	118,296	27,546	27,546
260413	LOGAN TEL. COOP. INC	369,100	345,984	337,020	83,016	83,016
260414	MOUNTAIN RURAL COOP	335,587	328,104	338,208	102,606	102,606
260415	PEOPLES RURAL COOP	242,623	238,476	203,472	59,262	59,262
260417	SALEM TEL CO	125,658	122,976	121,152	27,024	27,024
260418	SOUTH CENTRAL RURAL	575,729	410,052	430,236	111,675	111,675
260419	THACKER/GRIGSBY TEL	334,081	316,704	306,348	74,925	74,925
260421	WEST KENTUCKY RURAL	596,516	563,700	630,216	164,871	164,871
265061	CINCINNATI BELL-KY	0	0	0	0	0
265182	SO CENTRAL BELL-KY	0	0	0	0	0
TOTAL	LOUISIANA	6,574,765	7,374,156	6,710,328	1,717,377	1,717,377
270423	CENTURYTEL-CENTR LA	427,498	596,784	521,976	129,726	129,726
270424	CENTURYTEL-SE LA	253,424	349,788	292,164	74,229	74,229
270425	CAMERON TEL CO - LA	1,143,551	1,246,332	1,097,160	278,991	278,991
270426	CAMPTI-PLEASANT HILL	139,553	142,896	118,704	47,715	47,715
270427	CENTURYTEL-CHATHAM	98,499	129,552	120,852	30,357	30,357
270428	DELCAMBRE TEL CO	76,046	71,532	75,912	19,056	19,056
270429	EAST ASCENSION TEL	471,277	472,032	448,668	112,167	112,167
270430	ELIZABETH TEL CO	176,406	189,516	184,668	47,598	47,598
270431	CENTURYTEL-NW LA	521,035	451,128	595,992	149,790	149,790
270432	KAPLAN TEL CO	212,391	195,240	201,216	51,741	51,741
270433	LAFOURCHE TEL CO	1,073,980	1,033,812	973,476	252,582	252,582
270434	CENTURYTEL-EVANGELIN	345,186	496,824	417,216	102,222	102,222
270435	NORTHEAST LOUISIANA	72,456	74,964	87,300	22,680	22,680
270436	CENTURY NORTH LA	450,192	644,016	539,748	134,880	134,880
270438	RESERVE TEL CO	629,132	721,788	504,972	130,677	130,677
270439	CENTURYTEL-RINGGOLD	60,730	71,220	77,400	19,200	19,200
270440	CENTURYTEL - EAST LA	108,112	114,840	106,140	27,078	27,078
270441	STAR TEL CO	107,764	104,220	111,576	26,019	26,019

Table 3.23
Local Switching Support Payment Projections by Study Area
(Dollars)

Study Area ID Code	Study Area Name	1998 Total	1999 Total	2000 Total	2001 1st Quarter	2001 2nd Quarter
	LOUISIANA (CONT.)					
270442 275183	CENTURYTEL-SW LA SO CENTRAL BELL-LA	207,533 0	267,672 0	235,188 0	60,669 0	60,669 0
TOTAL	MAINE	7,714,481	6,612,156	7,473,528	1,855,107	1,855,107
100002	BRYANT POND TEL CO	509,435	336,456	466,692	126,300	126,300
100003	LINCOLNVILLE TEL CO	663,887	638,940	695,808	192,240	192,240
100004	CHINA TEL CO.	274,245	301,452	291,324	74,925	74,925
100005	COBBOSSSECONTEE TEL	40,458	37,440	38,004	9,480	9,480
100007	ISLAND TEL CO	323,483	164,784	357,792	92,322	92,322
100010	HAMPDEN TEL CO	112,530	145,392	133,284	35,979	35,979
100011	HARTLAND & ST ALBANS	205,243	217,188	219,132	57,663	57,663
100015	COMMUNITY SERVICE	385,469	349,500	384,168	104,223	104,223
100019	OXFORD COUNTY TEL	345,800	311,556	329,736	95,646	95,646
100020	PINE TREE TEL & TEL	371,784	336,840	347,352	91,266	91,266
100022	SACO RIVER TEL & TEL	429,451	393,744	373,596	76,503	76,503
100024	SOMERSET TEL CO	735,078	730,308	806,784	213,483	213,483
100025	STANDISH TEL CO	1,191,323	845,844	937,416	159,441	159,441
100027	UNION RIVER TEL CO	148,076	155,988	152,916	38,739	38,739
100029	UNITY TEL CO., INC.	377,328	394,740	395,844	101,232	101,232
100031	WARREN TEL CO	157,565	155,796	172,728	44,061	44,061
100034	WEST PENOBSCOT TEL	214,878	236,712	234,900	61,182	61,182
103313	NORTHLAND TEL CO-ME	911,903	533,604	804,528	205,206	205,206
103315	MID MAINE TELECOM	316,545	325,872	331,524	75,216	75,216
105111	NEW ENGLAND TEL-ME	0	0	0	0	0
TOTAL	MARYLAND	473,396	444,768	460,944	118,791	118,791
180216	ARMSTRONG TEL OF MD	473,396	444,768	460,944	118,791	118,791
185030	C & P TEL CO OF MD	0	0	0	0	0
TOTAL	MASSACHUSETTS	383,572	375,864	470,220	118,155	118,155
110036	GRANBY TEL & TEL -MA	209,069	210,492	285,228	70,605	70,605
110037	RICHMOND TEL CO	174,503	165,372	184,992	47,550	47,550
115112	NEW ENGLAND TEL-MA	0	0	0	0	0
TOTAL	MICHIGAN	8,270,244	7,909,368	7,869,024	2,024,358	2,024,358
310669	ALLENDALE TEL CO	265,139	243,132	296,112	86,532	86,532
310671	CENTURY TEL. MIDWEST	582,947	635,040	610,152	171,375	171,375
310672	COMM CORP OF MI	176,344	176,484	175,332	47,157	47,157
310675	BARAGA TEL CO	232,477	228,720	219,948	52,680	52,680
310676	BARRY COUNTY TEL CO	260,494	238,476	234,444	54,918	54,918
310677	ISLAND TEL CO	147,665	143,844	168,192	43,626	43,626
310678	BLANCHARD TEL ASSN	99,684	84,084	97,968	23,076	23,076
310679	BLOOMINGDALE TEL CO	91,022	95,160	94,368	24,147	24,147
310680	CHIPPEWA COUNTY TEL	148,060	140,772	189,996	48,771	48,771
310682	FRONTIER-MICHIGAN	169,742	271,068	169,740	68,841	68,841
310683	CARR TEL CO	119,004	126,936	124,284	31,377	31,377
310685	CHATHAM TEL CO - MI	170,506	182,580	197,820	50,703	50,703
310688	CLIMAX TEL CO	355,990	264,432	262,128	33,123	33,123
310689	CENTURYTEL-UPPER MI	314,366	299,172	308,076	94,506	94,506
310691	DEERFIELD FARMERS	393,159	139,536	192,804	47,685	47,685
310692	DRENTHE TEL CO	41,667	38,856	38,448	10,287	10,287
310694	FARMERS DBA CHAPIN	48,703	43,716	48,216	12,060	12,060
310695	GTE NORTH INC. - MI	0	0	0	0	0
310702	CENTURY OF MICHIGAN	0	0	0	0	0
310703	KALEVA TEL CO	145,362	130,404	138,516	35,205	35,205
310704	ACE TEL OF MICHIGAN	582,810	604,188	622,524	159,891	159,891
310705	CENTURY-NORTHN MICH.	125,863	116,988	124,584	32,079	32,079
310708	LENNON TEL CO	129,249	117,012	130,896	31,242	31,242
310711	MIDWAY TEL CO	103,621	111,600	106,176	27,021	27,021

Table 3.23
Local Switching Support Payment Projections by Study Area
(Dollars)

Study Area ID Code	Study Area Name	1998 Total	1999 Total	2000 Total	2001 1st Quarter	2001 2nd Quarter
	MICHIGAN (CONT.)					
310713	HIAWATHA TEL CO	503,736	522,876	435,732	110,709	110,709
310714	OGDEN TEL CO	102,641	71,328	113,304	29,733	29,733
310717	ONTONAGON COUNTY TEL	484,533	502,944	430,548	110,190	110,190
310720	PENINSULA TEL CO -MI	124,838	148,740	133,092	34,053	34,053
310721	PIGEON TEL CO	387,197	294,012	262,260	65,919	65,919
310725	SAND CREEK TEL CO	82,738	78,048	81,396	20,532	20,532
310726	SHIAWASSEE TEL CO	184,423	266,004	192,768	50,718	50,718
310728	SPRINGPORT TEL CO	183,052	181,896	193,152	49,506	49,506
310732	UPPER PENINSULA TEL	1,059,521	1,022,160	1,048,668	260,757	260,757
310734	WALDRON TEL CO	97,814	92,676	91,788	23,412	23,412
310735	WESTPHALIA TEL CO	62,117	59,184	60,720	14,742	14,742
310737	WINN TEL CO	11,628	8,520	20,820	5,241	5,241
310738	WOLVERINE TEL CO	282,132	228,780	254,052	62,544	62,544
313033	CONTEL-SO DBA GTE-MI	0	0	0	0	0
315090	MICHIGAN BELL TEL CO	0	0	0	0	0
TOTAL	MINNESOTA	17,515,801	16,857,420	17,304,876	4,420,995	4,432,968
361123	CITIZENS TELECOMM - MN	0	0	0	0	0
361337	WINNEBAGO COOP ASSN	78,359	69,828	68,004	16,335	16,335
361346	ACE TEL ASSN-MN	843,098	920,316	888,636	227,550	227,550
361347	ALBANY MUTUAL ASSN	159,613	136,152	150,000	37,122	37,122
361348	WILDERNESS VALLEY	10,966	7,716	7,932	1,950	1,950
361350	ARVIG TEL CO	506,979	700,536	526,008	139,716	139,716
361353	CITY OF BARNESVILLE	96,905	96,096	94,728	21,900	21,900
361356	BENTON COOP TEL CO	169,292	142,044	135,888	32,283	32,283
361357	BLACKDUCK TEL CO	290,447	282,696	276,252	72,204	72,204
361358	BLUE EARTH VALLEY	318,108	273,612	305,472	63,801	63,801
361362	BRIDGEWATER TEL CO	401,375	284,940	454,056	124,524	124,524
361365	CALLAWAY TEL CO	33,754	29,928	31,932	7,575	7,575
361367	FRONTIER-MINNESOTA	0	0	0	0	0
361370	CLARA CITY TEL EXCH	123,370	138,816	129,576	32,811	32,811
361372	CLEMENTS TEL CO	20,083	16,980	17,796	4,116	4,116
361373	CONSOLIDATED TEL CO	267,762	237,540	228,744	57,948	57,948
361374	ARROWHEAD COMM CORP	53,248	77,244	116,448	28,281	28,281
361375	MID-COMMUNICATIONS	376,375	336,696	320,676	77,022	77,022
361380	DELAVAN TEL CO	32,016	27,084	30,036	7,113	7,113
361381	DUNNELL TEL CO	34,590	32,772	31,524	7,338	7,338
361383	EAGLE VALLEY TEL CO	41,723	39,960	66,912	16,728	16,728
361384	EASTON TEL CO	25,686	21,684	26,112	6,153	6,153
361385	EAST OTTER TAIL TEL	647,014	870,132	636,972	157,587	157,587
361386	ECKLES TEL CO	174,696	156,696	208,788	69,312	69,312
361387	EMILY COOP TEL CO	147,931	164,976	142,728	35,937	35,937
361389	FARMERS MUTUAL TEL	113,333	106,212	98,700	24,012	24,012
361390	FEDERATED TEL COOP	171,253	127,008	173,796	41,547	41,547
361391	FELTON TEL CO. INC.	89,509	82,188	75,216	17,880	17,880
361395	GARDEN VALLEY TEL CO	596,734	592,464	738,396	186,003	186,003
361396	GARDONVILLE COOP TEL	161,447	148,608	147,000	30,897	30,897
361399	GRANADA TEL CO	34,013	38,340	50,736	12,690	12,690
361401	HALSTAD TEL CO	200,022	182,952	170,256	40,605	40,605
361403	FEDERATED UTILITIES	48,670	50,652	39,852	10,005	10,005
361404	HARMONY TEL CO	92,761	83,568	85,464	19,839	19,839
361405	HILLS TEL CO, INC	75,414	71,256	68,004	13,410	13,410
361408	HOME TEL CO - MN	148,228	117,276	143,088	34,167	34,167
361409	HUTCHINSON TEL CO	284,692	271,776	315,516	74,544	74,544
361410	JOHNSON TEL CO	181,425	188,676	196,308	50,613	50,613
361412	KASSON & MANTORVILLE	202,998	201,384	188,616	46,833	46,833
361413	MID STATE DBA KMP	135,717	114,180	125,412	27,534	27,534
361414	LAKEDALE TEL CO	622,454	609,168	628,068	162,390	162,390
361419	LISMORE COOP TEL CO	30,783	35,940	22,452	5,901	5,901

Table 3.23
Local Switching Support Payment Projections by Study Area
(Dollars)

Study Area ID Code	Study Area Name	1998 Total	1999 Total	2000 Total	2001 1st Quarter	2001 2nd Quarter
	MINNESOTA (CONT.)					
361422	LONSDALE TEL CO	63,055	61,284	57,468	13,449	13,449
361423	LOWRY TEL CO	53,142	45,036	52,968	14,532	14,532
361424	MABEL COOP TEL - MN	80,862	74,124	76,992	18,711	18,711
361425	CHRISTENSEN-MADELIA	110,467	108,084	103,452	30,054	30,054
361426	MANCHESTER-HARTLAND	51,900	50,736	45,720	10,344	10,344
361427	MANKATO CITIZENS TEL	1,232,773	899,376	917,772	208,149	208,149
361430	MELROSE TEL CO	220,674	230,676	183,372	64,143	64,143
361431	MIDWEST TEL CO	188,035	159,624	186,588	41,007	41,007
361433	MID STATE TEL CO	370,388	344,568	376,896	97,518	97,518
361437	MINNESOTA LAKE TEL	43,283	34,140	46,824	9,267	9,267
361439	MINNESOTA VALLEY TEL	76,021	70,140	68,064	17,361	17,361
361440	CANNON VLY TELECOM	196,672	182,424	172,104	42,921	42,921
361442	NEW ULM TELECOM, INC	283,438	359,448	331,536	86,211	86,211
361443	LORETEL SYSTEMS, INC	425,859	410,436	427,392	104,946	104,946
361445	CENTURYTEL-MINNESOTA	677,846	907,044	853,344	322,719	322,719
361448	OSAKIS TEL CO	99,984	92,004	106,104	26,823	26,823
361450	PARK REGION MUTUAL	430,813	368,244	384,048	91,194	91,194
361451	PAUL BUNYAN RURAL	583,403	664,860	616,704	161,610	161,610
361453	PEOPLES TEL CO - MN	164,881	245,412	178,944	46,956	46,956
361454	PINE ISLAND TEL CO	104,703	120,552	151,608	36,645	36,645
361456	UTC OF MINNESOTA	0	0	0	0	0
361472	REDWOOD COUNTY TEL	315,882	291,072	285,828	69,513	69,513
361474	ROTHSAY TEL CO, INC	38,314	36,156	40,572	10,035	10,035
361475	RUNESTONE TEL ASSN	256,151	227,532	206,628	52,038	52,038
361476	SACRED HEART TEL CO	32,580	29,484	28,632	7,323	7,323
361479	SCOTT RICE TEL CO	448,252	421,944	489,456	135,813	135,813
361482	SHERBURNE CTY RURAL	304,077	312,612	292,752	64,965	64,965
361483	SLEEPY EYE TEL CO	223,525	241,284	230,868	56,328	56,328
361485	SPRING GROVE COOP	117,824	113,112	113,100	27,534	27,534
361487	STARBUCK TEL CO	65,206	59,904	57,372	14,844	14,844
361491	TWIN VALLEY-ULEN TEL	161,045	182,964	153,180	39,141	39,141
361494	UPSALA COOP TEL ASSN	45,951	50,892	41,268	9,870	9,870
361495	VALLEY TEL CO - MN	237,223	148,872	162,600	39,930	39,930
361499	CROSSLAKE TEL CO	99,673	88,080	99,132	28,338	28,338
361500	NORTHERN TEL CO - MN	13,690	10,224	10,428	2,451	2,451
361501	WEST CENTRAL TEL	199,178	187,284	184,560	46,140	46,140
361502	WESTERN TEL CO	124,605	118,440	120,756	30,468	30,468
361505	WIKSTROM TEL CO, INC	374,116	324,684	309,264	70,485	70,485
361507	WINSTED TEL CO	84,649	86,184	82,704	20,913	20,913
361508	WINTHROP TEL CO	65,936	66,000	63,780	17,175	17,175
361510	WOODSTOCK TEL CO	112,058	97,440	97,632	23,238	23,238
361512	WOLVERTON TEL CO	22,348	19,476	19,668	4,797	4,797
361515	ZUMBROTA TEL CO	118,704	118,812	116,880	29,073	29,073
361654	INTERSTATE TELECOMM.	119,690	110,664	113,280	27,480	27,480
365142	U S WEST, INC. - MN	0	0	0	0	0
367123	CITIZENS TELECOMM - MN	434,082	227,700	484,536	104,367	104,367
369001	WESTERN WIRELESS	0	0	0	0	11,973
TOTAL	MISSISSIPPI	3,596,718	3,381,264	3,802,020	902,331	902,331
280446	BAY SPRINGS TEL CO	241,522	232,020	212,772	56,004	56,004
280447	BRUCE TEL CO - MS	147,175	142,512	141,948	34,590	34,590
280448	CALHOUN CITY TEL CO	195,422	162,684	162,792	41,976	41,976
280451	DECATUR TEL CO -MS	117,423	108,648	118,932	29,220	29,220
280452	DELTA TEL CO	245,462	235,980	289,872	71,199	71,199
280453	ALLTEL MISSISSIPPI	192,118	198,864	223,308	67,152	67,152
280454	FRANKLIN TEL CO - MS	396,455	375,276	459,564	119,835	119,835
280455	FULTON TEL CO	317,555	316,164	329,268	73,143	73,143
280456	GEORGETOWN TEL CO	152,129	170,652	202,572	50,013	50,013
280457	LAKESIDE TEL. CO.	82,356	91,620	79,332	20,775	20,775

Table 3.23
Local Switching Support Payment Projections by Study Area
(Dollars)

Study Area ID Code	Study Area Name	1998 Total	1999 Total	2000 Total	2001 1st Quarter	2001 2nd Quarter
	MISSISSIPPI (CONT.)					
280458	CENTURYTEL - N. MISS	606,930	501,072	705,324	112,656	112,656
280460	FRONTIER-MISSISSIPPI	293,902	279,552	273,576	71,136	71,136
280461	NOXAPATER TEL CO	142,616	151,116	127,848	33,042	33,042
280462	MOUND BAYOU TEL & CO	116,895	85,836	105,540	26,436	26,436
280466	SLEDGE TEL CO	73,330	68,712	87,648	22,035	22,035
280467	SMITHVILLE TEL CO	66,245	61,164	65,844	17,067	17,067
283301	SOUTHEAST MS TEL CO	147,558	136,068	159,684	42,357	42,357
285184	SO CENTRAL BELL-MS	0	0	0	0	0
287449	MYRTLE TEL CO	61,625	63,324	56,196	13,695	13,695
TOTAL	MISSOURI	7,656,167	7,513,380	8,184,984	2,136,834	2,136,834
420463	BPS TEL CO	240,190	240,312	223,944	61,827	61,827
420472	CASS COUNTY TEL CO	1,166,207	1,135,116	1,312,140	376,071	376,071
421151	SPECTRA COMM GROUP	0	0	0	0	0
421186	GTE NORTH INC. - MO	0	0	0	0	0
421206	IAMO TEL CO - MO	111,112	94,776	107,808	27,750	27,750
421759	CRAW-KAN TEL COOP-MO	236,512	223,284	218,280	53,901	53,901
421789	KS ST-MO DBA GTE NO.	216,385	159,420	237,180	38,031	38,031
421807	MOKAN DIAL INC-MO	39,687	39,552	42,132	11,208	11,208
421846	GTE MW-MO(CONTEL SY)	0	0	0	0	0
421860	ALMA TEL CO	29,030	25,812	26,940	7,104	7,104
421864	CHARITON VALLEY TEL	17,304	17,304	190,080	82,692	82,692
421865	CITIZENS TEL CO - MO	430,384	345,876	434,580	113,121	113,121
421866	OZARK TEL CO	128,800	129,372	114,444	28,842	28,842
421874	ELLINGTON TEL CO	131,112	112,092	119,700	29,349	29,349
421876	FARBER TEL CO	27,225	22,872	26,940	6,843	6,843
421882	FIDELITY TEL CO	731,450	430,260	503,664	127,446	127,446
421885	ALLTEL MISSOURI	0	0	0	0	0
421886	GOODMAN TEL CO	169,705	149,136	169,032	39,498	39,498
421887	GRANBY TEL CO - MO	159,863	188,340	162,924	43,734	43,734
421888	GRAND RIVER MUT-MO	591,007	568,044	611,004	153,762	153,762
421890	GREEN HILLS TEL CORP	126,344	131,892	143,760	37,953	37,953
421893	CHOCTAW TELEPHONE CO	51,610	47,136	52,248	12,123	12,123
421900	KLM TEL CO	123,554	108,396	116,112	23,538	23,538
421901	KINGDOM TELEPHONE CO	235,316	260,004	248,700	66,054	66,054
421908	LE-RU TELEPHONE CO	211,012	234,000	189,780	38,127	38,127
421912	MCDONALD COUNTY TEL	24,885	304,056	331,488	88,023	88,023
421914	MARK TWAIN RURAL TEL	182,759	255,852	197,640	51,231	51,231
421917	MID-MISSOURI TEL CO	202,798	256,608	264,300	66,072	66,072
421920	MILLER TEL CO - MO	92,888	90,996	86,364	22,332	22,332
421922	GTE MW-MO (CONTEL)	0	0	0	0	0
421927	NEW FLORENCE TEL CO	34,487	31,104	32,724	8,259	8,259
421928	NEW LONDON TEL CO	57,402	79,116	60,576	15,603	15,603
421929	HOLWAY TEL CO	103,084	107,592	135,060	35,001	35,001
421931	NE MISSOURI RURAL	806,324	858,984	815,232	215,811	215,811
421932	LATHROP TEL COMPANY	90,568	83,196	94,692	22,962	22,962
421934	ORCHARD FARM TEL CO	33,277	36,348	60,648	18,870	18,870
421935	OREGON FARMERS MUT	66,789	62,316	69,360	17,340	17,340
421936	PEACE VALLEY TEL CO	52,024	42,912	50,136	12,426	12,426
421942	ROCK PORT TEL CO	178,370	167,316	183,000	45,459	45,459
421945	SENECA TEL CO	236,268	220,104	220,140	54,792	54,792
421949	STEELVILLE TEL EXCH	252,645	164,844	254,976	63,933	63,933
421951	STOUTLAND TEL CO	67,790	89,040	77,256	19,746	19,746
421957	UTC OF MISSOURI	0	0	0	0	0
425213	SOUTHWESTERN BELL-MO	0	0	0	0	0
429001	MARK TWAIN COMMUNICATIONS	0	0	0	0	0
TOTAL	MONTANA	8,932,723	8,864,292	9,331,704	2,338,485	2,338,485
482235	BLACKFOOT TEL COOP	730,133	588,288	599,136	151,029	151,029

Table 3.23
Local Switching Support Payment Projections by Study Area
(Dollars)

Study Area ID Code	Study Area Name	1998 Total	1999 Total	2000 Total	2001 1st Quarter	2001 2nd Quarter
	MONTANA (CONT.)					
482241	HOT SPRINGS TEL CO	40,976	84,012	140,628	39,408	39,408
482242	INTERBEL TEL COOP	143,866	220,512	226,452	58,155	58,155
482244	LINCOLN TEL CO INC	143,579	160,380	151,488	38,829	38,829
482246	MID-RIVERS TEL COOP	991,885	1,124,016	1,094,196	282,084	282,084
482247	NEMONT TEL COOP-MT	1,453,764	1,129,224	1,562,640	378,693	378,693
482248	NORTHERN TEL COOP	269,614	345,348	292,764	68,625	68,625
482249	CENTURYTEL-MONTANA	0	0	0	0	0
482250	PROJECT TEL CO	742,454	779,604	777,828	198,696	198,696
482251	RANGE TEL COOP-MT	553,571	513,744	572,796	145,269	145,269
482252	RONAN TEL CO	242,620	215,280	296,580	63,051	63,051
482254	SOUTHERN MONTANA TEL	230,598	261,708	301,008	77,991	77,991
482255	3-RIVERS TEL COOP	1,099,119	1,094,808	981,468	244,212	244,212
482257	TRIANGLE TEL COOP	831,590	783,060	744,132	191,271	191,271
483308	CLARK FORK TELECOM	505,098	549,432	441,012	110,655	110,655
483310	CENTRAL MONTANA	412,713	578,568	573,516	146,868	146,868
484322	CITIZENS-MONTANA	541,143	436,308	576,060	143,649	143,649
485104	U S WEST, INC. - MT	0	0	0	0	0
489001	MID-RIVERS TEL COOP	0	0	0	0	0
TOTAL	NEBRASKA	10,129,690	10,225,176	11,089,044	2,815,350	2,815,350
371128	CITIZENS TELECOMM - NE	0	0	0	0	0
371516	ARAPAHOE TEL CO	468,065	482,304	482,016	120,453	120,453
371517	ARLINGTON TEL CO	95,020	94,932	96,816	22,995	22,995
371518	ELSIE COMM., INC.	63,461	40,896	149,988	36,198	36,198
371524	BLAIR TEL CO	781,392	1,244,148	1,254,468	309,759	309,759
371525	THREE RIVER TELCO	229,087	183,204	210,888	51,600	51,600
371526	CAMBRIDGE TEL CO -NE	170,948	175,776	176,124	43,227	43,227
371530	CONSOLIDATED TELCO	172,465	124,128	152,424	38,790	38,790
371531	CLARKS TEL CO	175,413	133,128	155,484	39,006	39,006
371532	CONSOLIDATED TEL CO	326,144	257,832	268,764	64,890	64,890
371534	COZAD TEL CO	227,299	235,044	329,112	87,528	87,528
371536	CURTIS TEL CO	102,023	104,988	117,756	30,069	30,069
371537	DALTON TEL CO, INC	342,079	358,356	336,060	74,466	74,466
371540	DILLER TEL CO	188,642	196,464	223,068	57,792	57,792
371542	EASTERN NEBRASKA TEL	407,347	395,400	461,508	114,918	114,918
371545	EUSTIS TEL EXCHANGE	41,829	38,412	40,536	10,353	10,353
371553	GLENWOOD TEL MEMBER	179,320	157,836	187,944	46,725	46,725
371555	HAMILTON TEL CO	445,679	415,740	409,944	102,099	102,099
371556	HARTINGTON TEL CO	233,540	145,908	190,020	45,894	45,894
371557	HARTMAN TEL EXCH INC	208,265	207,648	222,252	51,213	51,213
371558	HEMINGFORD COOP TEL	89,738	59,268	117,276	27,123	27,123
371559	HENDERSON CO-OP TEL	80,317	80,724	76,884	19,578	19,578
371561	HERSHEY COOP TEL CO	88,989	91,752	78,996	18,732	18,732
371562	HOME TEL CO OF NE	87,384	82,296	82,752	22,164	22,164
371563	HOOPER TEL CO	89,949	84,444	84,444	19,521	19,521
371565	K & M TEL CO, INC	55,788	51,696	48,372	12,879	12,879
371567	KEYSTONE-ARTHUR TEL	164,636	142,164	140,988	34,335	34,335
371568	ALLTEL (ALIAINT)	0	0	0	0	0
371574	NEBRASKA CENTRAL TEL	823,347	739,380	794,904	191,112	191,112
371576	NORTHEAST NEBRASKA	481,463	433,728	872,676	218,169	218,169
371577	GREAT PLAINS COMMUN	1,435,009	1,541,820	1,469,376	366,618	366,618
371581	PIERCE TEL CO	113,394	107,832	108,924	26,673	26,673
371582	PLAINVIEW TEL CO	72,129	71,748	70,656	17,931	17,931
371586	ROCK COUNTY TEL CO	133,921	119,076	131,436	32,694	32,694
371590	SODTOWN TEL CO	16,359	13,692	12,756	3,009	3,009
371591	SE NEBRASKA TEL CO	205,514	240,312	214,368	53,241	53,241
371592	STANTON TELECOM INC.	182,627	168,144	202,896	51,288	51,288
371595	UTC OF THE WEST-NE	845,097	861,792	792,504	269,451	269,451
371597	WAUNETA TEL CO	106,777	117,996	121,692	31,677	31,677

Table 3.23
Local Switching Support Payment Projections by Study Area
(Dollars)

Study Area ID Code	Study Area Name	1998 Total	1999 Total	2000 Total	2001 1st Quarter	2001 2nd Quarter
	NEBRASKA (CONT.)					
372455 375143	BENKELMAN TEL CO U S WEST, INC. - NE	199,234 0	225,168 0	201,972 0	51,180 0	51,180 0
TOTAL	NEVADA	5,815,124	5,707,092	6,354,036	1,638,654	1,638,654
552220	FILER MUTUAL TEL -NV	94,017	62,916	107,952	9,093	9,093
552223	CENTURY-GEM STATE-NV	29,919	8,664	35,148	16,731	16,731
552233	RURAL TEL CO - NV	107,317	137,316	144,396	36,822	36,822
552284	BEEHIVE TEL CO - NV	13,698	31,716	43,812	11,895	11,895
552302	CONTEL-CA-CONTEL-NV	1,913,804	1,872,468	2,138,832	550,932	550,932
552348	CENTEL OF NV	0	0	0	0	0
552349	CHURCHILL-CC COMM.	1,155,281	992,892	1,151,736	303,741	303,741
552351	LINCOLN CTY TEL SYS	184,399	171,636	213,204	54,798	54,798
552353	MOAPA VALLEY TEL CO.	333,462	362,664	358,656	92,448	92,448
552356	RIO VIRGIN TEL CO	297,949	352,704	382,476	95,295	95,295
553304	HUMBOLDT TEL CO	167,992	157,692	158,868	40,449	40,449
554431	CITIZENS-NV-NORTH	1,169,688	1,265,964	1,252,632	358,860	358,860
554432	CITIZENS-NV-SOUTH	347,598	290,460	366,324	67,590	67,590
555173	NEVADA BELL	0	0	0	0	0
TOTAL	NEW HAMPSHIRE	4,699,169	5,044,056	4,892,580	1,204,482	1,204,482
120038	BRETTON WOODS TEL CO	130,673	134,508	141,552	36,801	36,801
120039	GRANITE STATE TEL	1,074,699	1,194,168	1,122,120	214,542	214,542
120042	DIXVILLE TEL CO	21,006	18,708	18,096	4,158	4,158
120043	DUNBARTON TEL CO	166,151	154,080	163,332	41,679	41,679
120045	KEARSARGE TEL CO	763,261	816,624	829,404	222,060	222,060
120047	MERRIMACK COUNTY TEL	744,160	787,152	785,976	201,078	201,078
120049	UNION TEL CO	618,101	665,616	646,200	164,727	164,727
120050	WILTON TEL CO - NH	297,486	318,840	285,804	84,018	84,018
123321	MCTA, INC.	883,632	954,360	900,096	235,419	235,419
125113	NEW ENGLAND TEL-NH	0	0	0	0	0
TOTAL	NEW JERSEY	1,232,425	1,364,556	970,056	270,429	270,429
160135	WARWICK VALLEY-NJ	1,232,425	1,364,556	970,056	270,429	270,429
160138	UNITED TEL - NJ, INC	0	0	0	0	0
165120	NEW JERSEY BELL	0	0	0	0	0
TOTAL	NEW MEXICO	8,400,965	6,090,960	9,122,412	1,688,787	1,688,832
491164	VALOR TELECOMM - NM	1,337,689	1,387,092	1,433,136	0	0
491193	VALOR TELECOMM - NM	1,087,594	1,024,176	1,200,540	0	0
492066	DELL TEL CO-OP - NM	183,951	154,344	175,740	42,921	42,921
492176	VALLEY TEL COOP - NM	219,780	243,000	229,464	58,713	58,713
492259	BACA VALLEY TEL CO	147,157	133,632	160,116	42,252	42,252
492262	ENMR TEL COOP INC-NM	1,516,845	1,633,944	1,585,092	406,560	406,560
492263	LA JICARITA RURAL	207,179	164,508	161,064	41,898	41,898
492264	LEACO RURAL TEL COOP	669,826	549,372	759,876	191,880	191,880
492265	TULAROSA BASIN TEL.	452,694	458,232	527,004	140,076	140,076
492268	WESTERN NEW MEXICO	827,936	885,444	871,872	225,246	225,246
492270	PENASCO VALLEY TEL	769,090	707,028	858,264	225,786	225,786
492272	ROOSEVELT CNTY RURAL	346,368	377,940	468,192	120,594	120,594
492274	CENTURYTEL SW-NM	321,328	430,488	363,924	93,969	93,969
494449	NAVAJO COMMUN-NM	313,528	353,028	328,128	98,892	98,892
495105	U S WEST, INC. - NM	0	0	0	0	0
499001	SMITH BAGLEY	0	0	0	0	45
TOTAL	NEW YORK	17,322,341	18,307,884	18,517,740	4,573,215	4,573,215
150071	ARMSTRONG TEL CO-NY	276,011	272,604	294,240	75,528	75,528
150072	FRONTIER-AUSABLE VAL	380,929	424,488	374,328	95,097	95,097
150073	BERKSHIRE TEL CORP	524,741	490,320	602,964	156,228	156,228
150076	CASSADAGA TEL CORP	91,793	89,748	87,180	22,554	22,554

Table 3.23
Local Switching Support Payment Projections by Study Area
(Dollars)

Study Area ID Code	Study Area Name	1998 Total	1999 Total	2000 Total	2001 1st Quarter	2001 2nd Quarter
	NEW YORK (CONT.)					
150077	CHAMPLAIN TEL CO	1,076,899	1,228,596	1,280,844	326,454	326,454
150078	CHAUTAUQUA & ERIE	774,082	922,824	1,077,084	294,765	294,765
150079	CHAZY & WESTPORT	265,505	293,172	287,688	75,051	75,051
150081	CITIZENS HAMMOND NY	122,161	132,876	149,484	38,988	38,988
150084	TACONIC TEL CORP	1,409,827	1,355,772	1,360,344	370,473	370,473
150085	CROWN POINT TEL CORP	157,822	178,680	154,992	37,995	37,995
150088	DELHI TEL CO	279,510	278,016	271,836	70,698	70,698
150089	DEPOSIT TEL CO	474,842	468,036	498,528	127,866	127,866
150091	DUNKIRK & FREDONIA	765,672	576,972	673,260	182,022	182,022
150092	EDWARDS TEL CO	88,026	96,720	99,252	26,055	26,055
150093	EMPIRE TEL CORP	696,663	686,796	755,748	196,998	196,998
150095	FISHERS ISLAND TEL	103,469	117,780	110,460	28,845	28,845
150097	GERMANTOWN TEL CO	267,695	302,880	305,868	80,604	80,604
150099	HANCOCK TEL CO	310,508	332,460	330,312	84,009	84,009
150100	FRONTIER COMM OF NY	0	0	0	0	0
150104	MARGARETVILLE TEL CO	277,747	313,728	298,788	78,192	78,192
150105	MIDDLEBURGH TEL CO	376,990	429,240	432,216	114,510	114,510
150106	ALLTEL NY-FULTON	589,924	627,732	626,520	158,631	158,631
150107	NEWPORT TEL CO	110,458	102,156	118,152	29,409	29,409
150108	NICHOLVILLE TEL CO	133,735	125,796	150,144	38,325	38,325
150109	ALLTEL NY-JAMESTOWN	1,088,390	1,171,932	1,164,540	0	0
150110	OGDEN TEL CO	666,053	654,072	635,340	185,376	185,376
150111	ONEIDA COUNTY RURAL	125,530	158,904	145,584	38,463	38,463
150112	ONTARIO TEL CO, INC.	264,622	255,108	251,208	65,955	65,955
150113	ALLTEL NY-RED JACKET	158,779	150,624	170,352	43,911	43,911
150114	ORISKANY FALLS TEL	24,071	33,000	24,924	6,579	6,579
150116	PATTERSONVILLE TEL	179,985	190,140	213,144	55,173	55,173
150118	PORT BYRON TEL CO	70,480	69,960	75,120	19,107	19,107
150121	FRONTIER-ROCHESTER	0	0	0	0	0
150122	FRONTIER-SENECA GORH	712,590	586,944	590,928	135,030	135,030
150125	STATE TEL CO	296,484	282,600	271,572	64,413	64,413
150128	FRONTIER-SYLVAN LAKE	387,443	475,284	387,780	70,530	70,530
150129	TOWNSHIP TEL CO	310,612	445,008	406,068	105,366	105,366
150131	TRUMANSBURG TEL CO.	398,541	440,352	428,196	110,190	110,190
150133	VERNON TEL CO	184,827	218,280	224,520	59,082	59,082
150135	WARWICK VALLEY-NY	1,244,130	1,381,692	1,434,984	401,070	401,070
154532	CITIZENS TELECOM-NY	0	0	0	0	0
154533	CITIZENS-RED HOOK	824,487	946,068	873,972	281,709	281,709
154534	CITIZENS-WEST. CNTY	830,308	1,000,524	879,276	221,964	221,964
155130	NEW YORK TEL CO	0	0	0	0	0
TOTAL	NORTH CAROLINA	6,082,662	5,617,536	5,934,828	1,405,020	1,405,020
230468	ATLANTIC MEMBERSHIP	589,115	568,704	698,580	173,262	173,262
230469	BARNARDSVILLE TEL CO	41,991	49,152	45,984	12,081	12,081
230470	CAROLINA TEL & TEL	0	0	0	0	0
230471	CENDEL OF NC	0	0	0	0	0
230473	CITIZENS TEL CO	699,163	729,156	478,860	123,666	123,666
230474	CONCORD TEL CO	0	0	0	0	0
230476	ALLTEL CAROLINA-NO	0	0	0	0	0
230478	ELLERBE TEL CO	151,786	134,472	143,136	37,242	37,242
230479	GTE SOUTH INC. - NC	0	0	0	0	0
230483	LEXCOM TELEPHONE CO.	404,858	422,628	449,604	109,986	109,986
230485	MEBTEL, INC.	426,311	394,956	464,940	125,793	125,793
230491	NORTH STATE TEL CO	0	0	0	0	0
230494	PINEVILLE TEL CO	176,177	166,176	171,024	39,594	39,594
230495	RANDOLPH TEL CO	218,193	220,608	214,284	56,211	56,211
230496	RANDOLPH MEMBERSHIP	267,028	240,744	230,076	55,416	55,416
230497	PIEDMONT MEMBERSHIP	176,626	164,076	153,600	34,629	34,629
230498	SALUDA MOUNTAIN TEL	117,988	111,036	141,840	37,260	37,260

Table 3.23
Local Switching Support Payment Projections by Study Area
(Dollars)

Study Area ID Code	Study Area Name	1998 Total	1999 Total	2000 Total	2001 1st Quarter	2001 2nd Quarter
	NORTH CAROLINA (CONT.)					
230500	SERVICE TEL CO	195,823	112,836	174,000	47,640	47,640
230501	SKYLINE MEMBERSHIP	877,490	630,180	649,704	156,588	156,588
230502	STAR MEMBERSHIP CORP	479,660	614,748	750,852	107,934	107,934
230503	SURRY MEMBERSHIP	338,727	308,220	374,184	97,488	97,488
230505	TRI COUNTY TEL MEMBR	158,263	135,828	149,508	38,634	38,634
230509	GTE SOUTH-NC(CONTEL)	0	0	0	0	0
230510	WILKES MEMBERSHIP	150,764	186,228	189,036	36,420	36,420
230511	YADKIN VALLEY TEL	612,699	427,788	455,616	115,176	115,176
235193	SOUTHERN BELL-NC	0	0	0	0	0
TOTAL	NORTH DAKOTA	10,830,498	10,495,152	10,478,196	2,460,444	2,460,444
381447	NORTH DAKOTA TEL CO	1,210,390	1,223,628	1,186,368	302,718	302,718
381509	WOLVERTON TEL CO	42,424	39,288	36,780	8,658	8,658
381601	ABSARAKA COOP TEL CO	12,970	10,272	9,636	2,289	2,289
381604	BEK COMM. COOP.	473,015	466,152	494,604	125,931	125,931
381607	CONSOLIDATED TELCOM	914,344	1,212,432	884,772	230,091	230,091
381610	DAKOTA CENTRAL COOP	562,029	528,720	585,504	150,306	150,306
381611	DICKEY RURAL COOP	477,550	420,540	399,036	99,759	99,759
381614	POLAR TELECOMM.	150,002	142,332	136,008	33,948	33,948
381615	GRIGGS COUNTY TEL CO	172,127	162,264	173,472	45,807	45,807
381616	INTER-COMMUNITY TEL	462,218	436,524	410,580	102,507	102,507
381617	MIDSTATE TEL CO	370,712	362,220	391,452	100,470	100,470
381622	MOORE & LIBERTY TEL	94,445	92,172	90,276	23,985	23,985
381623	NOONAN FARMERS TEL	36,373	24,576	31,032	8,715	8,715
381625	NORTHWEST COMM COOP	434,642	406,476	391,176	105,765	105,765
381630	POLAR COMM MUT AID	943,442	989,052	1,254,432	305,232	305,232
381631	RED RIVER RURAL TEL	316,552	285,072	286,548	69,204	69,204
381632	RESERVATION TEL COOP	545,752	472,872	397,380	101,325	101,325
381636	UNITED TEL MUTUAL	490,770	463,236	502,716	127,098	127,098
381637	W. RIVER TELECOM.	869,356	676,176	797,148	231,162	231,162
381638	MIDSTATE COMM.	137,540	127,428	131,460	32,697	32,697
382247	NEMONT TEL COOP - ND	52,174	45,252	45,072	11,022	11,022
383303	SRT COMMUNICATIONS	2,061,671	1,908,468	1,842,744	241,755	241,755
385144	U S WEST, INC. - ND	0	0	0	0	0
TOTAL	NORTHERN MARIANA ISLANDS	667,800	2,085,096	727,284	210,798	210,798
653700	MICRONESIAN TELECOMM	667,800	2,085,096	727,284	210,798	210,798
TOTAL	OHIO	4,473,912	4,599,732	4,654,416	1,196,730	1,196,730
300585	ARCADIA TEL CO	53,702	47,412	50,100	11,826	11,826
300586	THE ARTHUR MUTUAL	89,189	87,636	86,760	23,601	23,601
300588	AYERSVILLE TEL CO	79,030	71,844	82,908	20,451	20,451
300589	BASCOM MUTUAL TEL CO	35,151	32,700	32,844	8,853	8,853
300590	BENTON RIDGE TEL CO	92,514	83,988	87,912	22,584	22,584
300591	BUCKLAND MUTUAL TEL	53,000	48,288	52,284	14,151	14,151
300594	THE CHAMPAIGN TEL CO	222,708	213,408	233,436	69,906	69,906
300597	THE CHILLICOTHE TEL	648,319	862,908	813,300	203,325	203,325
300598	MCCLURE TEL CO	203,850	154,632	228,696	47,796	47,796
300604	COLUMBUS GROVE TEL	99,203	91,032	99,600	25,974	25,974
300606	CONNEAUT TEL CO	292,097	262,968	296,076	76,275	76,275
300607	CONTINENTAL OF OHIO	88,539	107,904	99,888	26,367	26,367
300609	DOYLESTOWN TEL CO	228,909	241,020	236,148	53,955	53,955
300612	FARMERS MUTUAL TEL	55,255	57,360	49,128	12,204	12,204
300613	LITTLE MIAMI COMM.	147,739	186,576	159,192	41,889	41,889
300614	FORT JENNINGS TEL CO	52,302	44,760	51,996	13,899	13,899
300615	GTE NORTH INC. - OH	0	0	0	0	0
300618	GERMANTOWN INDEPEND	194,925	183,144	192,852	46,476	46,476
300619	GLANDORF TEL CO	51,002	41,472	51,036	13,194	13,194
300625	KALIDA TEL CO	69,919	71,136	72,660	19,161	19,161

Table 3.23
Local Switching Support Payment Projections by Study Area
(Dollars)

Study Area ID Code	Study Area Name	1998 Total	1999 Total	2000 Total	2001 1st Quarter	2001 2nd Quarter
	OHIO (CONT.)					
300630	CENTURYTEL OF OHIO	0	0	0	0	0
300633	MIDDLE POINT HOME	58,726	54,696	57,204	14,070	14,070
300634	MINFORD TEL CO	151,695	139,560	151,380	42,228	42,228
300639	THE NEW KNOXVILLE	104,922	102,000	102,360	24,684	24,684
300644	THE NOVA TEL CO	117,437	139,296	128,472	32,949	32,949
300645	OAKWOOD TEL CO	65,576	61,836	66,060	16,365	16,365
300649	ORWELL TEL CO	337,369	303,876	301,788	86,670	86,670
300650	OTTOVILLE MUTUAL	74,566	68,844	75,576	17,217	17,217
300651	PATTERSONVILLE TEL	27,890	26,796	25,668	7,365	7,365
300654	RIDGEVILLE TEL CO	59,336	57,732	55,128	14,553	14,553
300656	SHERWOOD MUTUAL TEL	86,498	78,564	87,132	23,706	23,706
300658	SYCAMORE TEL CO	129,147	182,556	137,544	35,436	35,436
300659	TELEPHONE SERVICE	356,953	355,680	349,020	93,648	93,648
300661	UTC OF OHIO	0	0	0	0	0
300662	VANLUE TEL CO	55,196	51,120	52,164	12,219	12,219
300663	VAUGHNSVILLE TEL CO	29,577	27,396	27,600	7,266	7,266
300664	WABASH MUTUAL TEL CO	53,360	47,388	52,188	13,527	13,527
300665	ALLTEL OHIO INC.	0	0	0	0	0
300666	WESTERN RESERVE TEL	0	0	0	0	0
300682	FRONTIER-OHIO	8,311	12,204	8,316	2,940	2,940
305062	CINCINNATI BELL-OH	0	0	0	0	0
305150	OHIO BELL TEL CO	0	0	0	0	0
TOTAL	OKLAHOMA	15,840,705	13,225,536	13,178,088	3,517,293	3,517,293
431165	VALOR TELECOMM - OK	0	0	0	0	0
431704	LAVACA TEL CO-OK	116,332	108,636	109,872	27,894	27,894
431788	KANOKLA TEL ASSN-OK	190,435	197,448	72,480	16,170	16,170
431831	S. CENTRAL TEL - OK	10,092	42,192	25,572	99,414	99,414
431965	ALLTEL OKLAHOMA INC	681,232	719,988	742,632	195,876	195,876
431966	ATLAS TEL CO	380,751	391,428	401,676	103,188	103,188
431968	BEGGS TEL CO	90,691	89,784	97,788	21,960	21,960
431969	BIXBY TEL CO	153,238	199,752	190,464	44,028	44,028
431974	CANADIAN VALLEY TEL	147,343	149,244	265,128	56,328	56,328
431976	CARNEGIE TEL CO INC	137,108	129,036	149,904	37,917	37,917
431977	CENTRAL OKLAHOMA TEL	219,852	266,820	95,280	24,756	24,756
431979	CHEROKEE TEL CO	580,146	560,316	590,112	149,835	149,835
431980	CHICKASAW TEL CO	1,684,048	1,171,272	1,334,472	333,618	333,618
431981	CHOUTEAU TEL CO	343,152	289,032	293,628	75,543	75,543
431982	CIMARRON TEL CO	333,150	349,164	328,536	84,786	84,786
431984	OKLAHOMA COMM SYSTEM	391,133	324,156	293,316	77,625	77,625
431985	CROSS TEL CO	453,021	430,920	583,404	149,934	149,934
431988	DOBSON TEL CO	459,611	700,680	488,112	122,691	122,691
431994	GRAND TEL CO INC	281,436	201,756	283,164	91,662	91,662
431995	HINTON TEL CO	151,251	149,592	129,180	33,504	33,504
432006	MCCLOUD TEL CO	303,577	424,500	365,928	93,753	93,753
432008	MEDICINE PARK TEL CO	74,048	71,160	68,868	17,844	17,844
432010	MID-AMERICA TEL INC	92,308	89,508	93,636	24,150	24,150
432011	OKLAHOMA ALLTEL, INC	578,388	582,024	616,308	189,969	189,969
432013	OKLAHOMA TEL & TEL	337,864	331,452	402,108	105,966	105,966
432014	OKLAHOMA WESTERN TEL	198,038	649,044	202,980	48,906	48,906
432016	PANHANDLE TEL COOP	2,944,140	1,716,048	2,212,488	583,836	583,836
432017	PINE TELEPHONE CO	681,425	766,572	649,716	161,280	161,280
432018	PIONEER TEL COOP INC	1,846,712	0	0	0	0
432020	POTTAWATOMIE TEL CO	233,496	253,932	266,124	67,029	67,029
432022	SALINA-SPAVINAW TEL	506,776	548,916	536,304	138,255	138,255
432023	SHIDLER TEL CO	91,081	76,932	72,660	19,653	19,653
432025	SW OKLAHOMA TEL CO	101,858	142,908	100,752	26,784	26,784
432029	TERRAL TEL CO	138,584	149,316	132,636	39,966	39,966
432030	TOTAH TELEPHONE CO	510,740	531,732	540,432	141,117	141,117

Table 3.23
Local Switching Support Payment Projections by Study Area
(Dollars)

Study Area ID Code	Study Area Name	1998 Total	1999 Total	2000 Total	2001 1st Quarter	2001 2nd Quarter
	OKLAHOMA (CONT.)					
432032	VALLIANT TEL CO	215,854	249,000	250,512	63,006	63,006
432034	WYANDOTTE TEL CO	91,584	83,820	109,044	28,791	28,791
432141	SANTA ROSA TEL COOP	90,210	87,456	82,872	20,259	20,259
435215	SOUTHWESTERN BELL-OK	0	0	0	0	0
TOTAL	OREGON	7,255,242	7,238,016	7,365,696	1,888,620	1,888,620
532226	MIDVALE TEL EXCH -OR	37,781	28,284	42,360	10,554	10,554
532359	BEAVER CREEK COOP	167,280	166,344	133,764	23,763	23,763
532361	CENTURYTEL-EA OREGON	0	0	0	0	0
532362	CANBY TEL ASSN	920,516	728,040	685,548	171,228	171,228
532363	CLEAR CREEK MUTUAL	125,686	148,320	172,704	42,531	42,531
532364	COLTON TEL CO	87,795	87,420	121,176	37,758	37,758
532369	EAGLE TEL SYSTEMS	118,133	119,100	152,004	40,824	40,824
532371	CASCADE UTIL INC	491,842	490,368	361,236	89,508	89,508
532373	GERVAIS TELEPHONE CO	88,353	84,708	110,280	28,368	28,368
532375	ROOME TELECOMM INC	359,264	322,956	429,360	110,043	110,043
532376	HELIX TEL CO.	87,085	100,392	111,804	28,347	28,347
532377	HOME TELEPHONE CO	78,096	82,956	90,540	26,256	26,256
532378	TRANS-CASCADES TEL	20,015	17,304	17,976	4,428	4,428
532383	MOLALLA TEL CO.	297,744	336,480	465,996	119,622	119,622
532384	MONITOR COOP TEL	122,263	145,632	138,876	35,583	35,583
532385	MONROE TELEPHONE CO.	221,956	229,608	248,664	63,588	63,588
532386	MT. ANGEL TEL CO.	129,952	123,444	118,080	31,047	31,047
532387	NEHALEM TEL & TEL	338,761	322,644	338,760	86,223	86,223
532388	NORTH STATE TEL CO.	111,083	109,872	114,636	29,640	29,640
532389	OREGON TEL CORP	295,592	326,148	289,740	75,555	75,555
532390	OREGON-IDAHO UTIL.	88,723	101,304	146,520	37,365	37,365
532391	PEOPLES TEL CO. - OR	97,569	103,104	102,468	24,639	24,639
532392	PINE TEL SYSTEM INC.	228,242	241,968	270,408	65,496	65,496
532393	PIONEER TEL COOP	670,257	616,212	565,848	145,647	145,647
532396	ST PAUL COOP ASSN	47,822	46,728	47,952	13,425	13,425
532397	SCIO MUTUAL TEL ASSN	185,866	195,276	214,536	55,317	55,317
532399	STAYTON COOP TEL CO	329,765	321,216	311,772	74,334	74,334
532400	UTC OF THE NW - OR	0	0	0	0	0
532404	ASOTIN TEL - OR	5,617	3,132	6,828	1,773	1,773
532416	GTE NORTHWEST INC-OR	0	0	0	0	0
532456	MALHEUR HOME TEL CO	596,617	601,668	598,788	158,613	158,613
533401	CITIZENS-OREGON	905,567	1,037,388	957,072	257,145	257,145
535163	U S WEST, INC. - OR	0	0	0	0	0
TOTAL	PENNSYLVANIA	6,905,817	6,861,108	7,010,208	1,666,395	1,666,395
170145	THE BENTLEYVILLE TEL	207,434	200,064	200,652	42,876	42,876
170149	FRONTIER-BREEZEWOOD	184,819	210,624	184,824	53,181	53,181
170151	BUFFALO VALLEY TEL	591,894	473,496	511,560	97,425	97,425
170152	FRONTIER-CANTON	107,719	113,904	107,724	30,249	30,249
170156	CITIZENS - KECKSBURG	217,167	234,156	229,164	61,050	61,050
170161	COMMONWEALTH TEL ENT	0	0	0	0	0
170162	THE CONESTOGA TEL	0	0	0	0	0
170165	DENVER & EPHRATA	0	0	0	0	0
170168	FRONTIER-PA	863,982	792,972	821,820	214,104	214,104
170169	GTE NORTH INC. - PA	0	0	0	0	0
170170	GTE NORTH-PA(CONTEL)	0	0	0	0	0
170171	HICKORY TEL CO	86,880	88,824	83,124	23,184	23,184
170175	IRONTON TEL CO	279,015	233,592	266,604	76,053	76,053
170176	ALLTEL PENNSYLVANIA	0	0	0	0	0
170177	LACKAWAXEN TEL CO	261,119	224,460	203,304	52,317	52,317
170178	FRONTIER-LAKEWOOD	61,451	55,584	61,452	19,626	19,626
170179	LAUREL HIGHLAND TEL	180,226	178,236	168,300	37,995	37,995
170183	MAHANAY & MAHANTONGO	97,990	80,472	119,484	31,278	31,278

Table 3.23
Local Switching Support Payment Projections by Study Area
(Dollars)

Study Area ID Code	Study Area Name	1998 Total	1999 Total	2000 Total	2001 1st Quarter	2001 2nd Quarter
	PENNSYLVANIA (CONT.)					
170185	MARIANNA - SCENERY	196,017	181,644	200,628	52,932	52,932
170189	ARMSTRONG TEL CO-PA	244,418	278,292	275,904	71,445	71,445
170191	NORTH EASTERN PA TEL	435,743	400,056	458,820	106,542	106,542
170192	NORTH PENN TEL CO	501,417	562,752	581,532	156,324	156,324
170193	NORTH PITTSBURGH TEL	0	0	0	0	0
170194	FRONTIER-OSWAYO RIVR	168,293	163,272	168,288	45,549	45,549
170195	ARMSTRONG TEL NORTH	47,805	44,640	45,552	10,941	10,941
170196	PALMERTON TEL CO	425,709	484,572	529,128	106,671	106,671
170197	PENNSYLVANIA TEL CO	65,239	60,756	64,296	15,618	15,618
170200	PYMATUNING IND TEL	171,556	171,552	167,520	39,510	39,510
170201	GTE NORTH-PA(QUAKER)	991,339	1,080,048	1,060,860	207,123	207,123
170204	SOUTH CANAAN TEL CO	239,939	266,640	226,848	41,622	41,622
170206	SUGAR VALLEY TEL CO	87,411	91,176	86,796	22,743	22,743
170209	UTC OF PENNSYLVANIA	0	0	0	0	0
170210	VENUS TEL CORP	98,850	99,984	99,672	28,203	28,203
170215	YUKON - WALTZ TEL CO	78,699	79,020	75,828	19,422	19,422
170277	WEST SIDE TEL CO-PA	13,686	10,320	10,524	2,412	2,412
175000	BELL OF PENNSYLVANIA	0	0	0	0	0
TOTAL	PUERTO RICO	0	0	0	0	0
633200	P R T C - CENTRAL	0	0	0	0	0
633201	PUERTO RICO TEL CO	0	0	0	0	0
639001	CENTENNIAL PCS OPER	0	0	0	0	0
639002	LAMBDA OPERATIONS	0	0	0	0	0
TOTAL	RHODE ISLAND	0	0	0	0	0
585114	NEW ENGLAND TEL - RI	0	0	0	0	0
TOTAL	SOUTH CAROLINA	11,067,574	10,598,415	10,728,084	1,809,351	1,809,351
240479	GTE SOUTH INC. - SC	0	0	0	0	0
240506	UTC OF THE CAROLINAS	0	0	0	0	0
240512	BLUFFTON TEL. CO.	689,548	866,724	897,612	395,541	395,541
240515	CHESNEE TEL CO.	249,943	248,352	234,828	59,664	59,664
240516	CHESTER TEL CO - SC	595,588	552,648	600,180	130,302	130,302
240517	ALLTEL SO CAROLINA	0	0	0	0	0
240520	FARMERS TEL COOP	0	0	0	0	0
240521	FORT MILL TEL CO	142,391	166,212	183,828	26,016	26,016
240523	HARGRAY TEL CO	4,148,466	4,043,952	4,093,788	0	0
240524	HEATH SPRINGS TEL CO	96,653	87,972	94,560	25,497	25,497
240526	GTE SOUTH-SC(CONTEL)	658,316	873,744	757,260	188,829	188,829
240527	HOME TEL CO	460,705	513,468	531,084	102,300	102,300
240528	HORRY TEL COOP	0	0	0	0	0
240531	LANCASTER TEL CO	282,280	327,780	315,756	100,407	100,407
240532	LOCKHART TEL CO INC	37,774	40,860	33,432	6,807	6,807
240533	MCCLELLANVILLE TEL	98,348	103,056	115,248	30,366	30,366
240535	NORWAY TEL CO	56,230	52,344	53,688	13,653	13,653
240536	PALMETTO RURAL COOP	480,560	399,528	524,940	141,792	141,792
240538	PIEDMONT RURAL COOP	381,740	353,784	399,300	107,673	107,673
240539	PBT TELECOM, INC.	350,067	294,948	338,868	87,306	87,306
240541	RIDGEWAY TEL CO	142,497	130,740	135,600	29,556	29,556
240542	ROCK HILL TEL CO	835,711	255,339	0	0	0
240544	ST STEPHEN TEL CO	361,880	294,960	373,368	93,924	93,924
240546	SANDHILL TEL COOP	481,402	457,248	527,184	139,230	139,230
240550	WEST CAROLINA RURAL	352,915	343,716	343,716	85,929	85,929
240551	WILLISTON TEL CO	164,560	191,040	173,844	44,559	44,559
245194	SOUTHERN BELL-SC	0	0	0	0	0
TOTAL	SOUTH DAKOTA	9,652,394	9,095,544	9,934,260	2,408,025	2,408,025
391640	ARMOUR INDEPENDENT	143,386	152,868	138,456	29,943	29,943

Table 3.23
Local Switching Support Payment Projections by Study Area
(Dollars)

Study Area ID Code	Study Area Name	1998 Total	1999 Total	2000 Total	2001 1st Quarter	2001 2nd Quarter
	SOUTH DAKOTA (CONT.)					
391642	BALTIC TELECOM COOP.	230,155	239,352	228,960	60,882	60,882
391647	CHEYENNE RIVER SIOUX	148,087	143,124	164,700	42,234	42,234
391649	BERESFORD MUNICIPAL	104,750	98,292	108,492	26,718	26,718
391650	CITY OF BROOKINGS	557,786	542,112	670,848	139,584	139,584
391652	DAKOTA TELECOMM GRP	905,714	919,656	988,584	247,911	247,911
391653	CITY OF FAITH MUNIC	47,277	41,736	42,852	9,906	9,906
391654	INTERSTATE TELECOMM.	528,157	473,688	554,640	138,495	138,495
391657	SPLITROCK TELECOM	420,412	414,468	395,412	91,173	91,173
391659	GOLDEN WEST TELECOMM	743,860	771,060	894,564	239,292	239,292
391660	MT RUSHMORE TEL	497,948	457,920	433,308	102,387	102,387
391661	HANSON COUNTY TEL CO	129,642	126,792	126,012	29,643	29,643
391664	JAMES VALLEY COOP	355,134	321,828	315,216	78,804	78,804
391666	JEFFERSON TEL CO -SD	98,091	101,148	76,248	28,194	28,194
391667	KADOKA TELEPHONE CO	177,594	186,120	197,328	49,215	49,215
391668	KENNEBEC TEL CO	190,603	198,408	235,728	57,402	57,402
391669	MCCOOK COOP TEL CO	83,094	72,348	71,664	16,701	16,701
391670	MIDSTATE COMM., INC.	350,377	323,460	310,008	72,522	72,522
391671	WEST RIVER(MOBRIDGE)	249,644	249,324	255,912	62,853	62,853
391674	ROBERTS COUNTY COOP	206,049	194,172	193,488	45,576	45,576
391676	SANBORN TEL COOP	456,540	407,520	438,780	102,168	102,168
391677	SIOUX VALLEY TEL. CO	378,029	344,244	362,232	90,558	90,558
391679	STOCKHOLM-STRANDBURG	136,953	145,620	167,604	43,236	43,236
391680	SULLY BUTTES TEL	729,351	647,508	665,640	163,941	163,941
391682	TRI-COUNTY TELCOM	61,051	58,188	54,624	12,681	12,681
391684	UNION TEL CO.	130,347	127,152	124,620	28,851	28,851
391685	VALLEY TELECOMM.	297,748	260,592	297,912	70,077	70,077
391686	VIVIAN TELEPHONE CO	684,702	623,028	903,780	198,621	198,621
391688	WESTERN TEL CO.	96,193	89,508	95,592	21,246	21,246
391689	WEST RIVER COOP	513,720	364,308	421,056	107,211	107,211
395145	U S WEST, INC. - SD	0	0	0	0	0
TOTAL	TENNESSEE	8,401,479	8,048,940	7,549,956	1,985,361	1,985,361
290280	ARDMORE TEL CO	271,975	263,472	239,220	70,116	70,116
290552	CENTURYTEL-ADAMSVILL	306,112	360,120	442,344	115,098	115,098
290553	BEN LOMAND RURAL	779,460	563,472	573,840	136,824	136,824
290554	BLED SOE TEL COOP	266,069	281,448	279,000	80,862	80,862
290557	CENTURY-CLAIBORNE	191,483	217,536	230,664	73,899	73,899
290559	CONCORD TEL EXCHANGE	1,237,087	765,744	888,180	213,690	213,690
290561	CROCKETT TEL CO	242,857	236,016	214,704	57,648	57,648
290562	DEKALB TEL COOP	178,805	261,660	221,184	38,820	38,820
290565	HIGHLAND TEL COOP-TN	482,101	391,044	352,368	89,202	89,202
290566	HUMPHREY'S COUNTY	124,749	62,556	93,336	25,113	25,113
290567	UNITED INTER-MT-TN	0	0	0	0	0
290570	LORETTO TEL CO	304,202	285,324	284,004	66,228	66,228
290571	MILLINGTON TEL CO	599,227	709,872	598,536	143,859	143,859
290573	NORTH CENTRAL COOP	398,328	444,300	246,888	60,324	60,324
290574	CENTURYTEL-OOLTEWAH	579,735	455,784	518,712	131,160	131,160
290575	TENNESSEE TEL CO	0	0	0	0	0
290576	PEOPLES TEL CO	283,086	282,168	249,852	67,887	67,887
290578	TELLICO TEL CO	302,474	301,368	352,080	93,036	93,036
290579	TWIN LAKES TEL COOP	667,654	702,972	565,500	152,511	152,511
290580	CITIZENS-VOLUNTEER	410,255	748,788	438,084	148,155	148,155
290581	UTC OF TN	371,978	322,200	394,788	117,264	117,264
290583	WEST TENNESSEE TEL	226,977	225,828	212,664	57,258	57,258
290584	YORKVILLE TEL COOP	176,865	167,268	154,008	46,407	46,407
294336	CUC DBA CITIZENS-TN	0	0	0	0	0
295185	SO. CENTRAL BELL -TN	0	0	0	0	0

Table 3.23
Local Switching Support Payment Projections by Study Area
(Dollars)

Study Area ID Code	Study Area Name	1998 Total	1999 Total	2000 Total	2001 1st Quarter	2001 2nd Quarter
TOTAL	TEXAS	16,636,659	16,481,568	18,153,096	4,579,386	4,579,386
440425	CAMERON TEL CO TEXAS	162,250	188,304	180,540	46,542	46,542
442038	BLOSSOM TEL CO	64,314	61,584	61,044	17,301	17,301
442039	BIG BEND TEL CO INC	812,035	870,600	788,808	204,816	204,816
442040	BRAZORIA TEL CO	123,070	226,452	208,932	54,159	54,159
442041	BRAZOS TEL COOP INC	430,043	460,056	403,692	104,838	104,838
442043	NORTH TEXAS TEL. CO.	55,916	45,144	55,080	14,553	14,553
442046	CAP ROCK TEL COOP	317,941	435,624	368,400	96,699	96,699
442052	CENTRAL TEXAS CO-OP	588,732	540,732	574,848	147,981	147,981
442057	COLEMAN COUNTY CO-OP	158,544	109,056	138,804	35,067	35,067
442059	COLORADO VALLEY TEL	465,478	459,600	461,736	116,265	116,265
442060	COMANCHE COUNTY TEL	450,901	478,452	545,484	145,968	145,968
442061	COMMUNITY TEL CO	130,296	170,028	142,716	34,557	34,557
442065	CUMBY TEL COOP INC	177,439	156,528	285,684	73,983	73,983
442066	DELL TEL. CO-OP - TX	284,456	269,844	283,680	69,795	69,795
442068	EASTEX TEL COOP INC	752,240	585,300	785,808	212,685	212,685
442069	ELECTRA TELEPHONE CO	241,529	183,948	254,136	71,085	71,085
442070	ETEX TEL COOP INC	154,008	138,744	217,044	40,452	40,452
442071	FIVE AREA TEL CO-OP	374,922	509,496	491,952	125,235	125,235
442072	FORT BEND TEL CO	887,033	804,744	979,320	116,424	116,424
442073	BORDER TO BORDER	57,195	52,620	72,720	20,076	20,076
442076	GANADO TELEPHONE CO	116,757	103,488	113,244	29,577	29,577
442080	GTE SOUTHWEST INC-TX	0	0	0	0	0
442083	GUADALUPE VALLEY TEL	578,009	567,816	598,572	163,089	163,089
442084	UTC OF TEXAS INC	0	0	0	0	0
442086	HILL COUNTRY CO-OP	664,777	694,008	711,984	184,452	184,452
442090	ALENCO COMMUNICATION	607,133	37,800	565,788	157,854	157,854
442091	ETS TEL. CO., INC.	32,771	346,452	87,264	24,213	24,213
442093	INDUSTRY TEL CO	309,383	622,620	362,916	94,128	94,128
442097	KERRVILLE TEL CO	452,934	521,652	463,296	133,398	133,398
442101	CENTURYTEL-LK DALLAS	561,318	182,700	723,492	140,769	140,769
442103	LA WARD TEL EXCHANGE	168,517	134,052	175,044	45,204	45,204
442104	LAKE LIVINGSTON TEL	134,125	140,808	133,584	42,771	42,771
442105	LIPAN TEL CO	151,546	141,720	148,152	33,750	33,750
442107	LIVINGSTON TEL CO	338,391	315,000	308,100	76,692	76,692
442109	TXU COMMUNICATIONS	0	0	0	0	0
442112	MID-PLAINS RURAL TEL	430,147	424,212	460,500	120,873	120,873
442114	CENDEL OF TEXAS	0	0	0	0	0
442116	MUENSTER DBA NORTEX	319,154	393,792	576,900	151,326	151,326
442117	CENTURYTEL-PORT ARAN	338,340	323,220	389,724	96,585	96,585
442130	PEOPLES TEL COOP -TX	415,861	705,780	718,704	201,504	201,504
442131	POKA-LAMBRO TEL COOP	523,731	495,240	483,156	123,288	123,288
442134	RIVIERA TEL CO INC	402,855	365,328	419,172	112,014	112,014
442135	SOUTHWEST TEXAS TEL	150,956	161,052	159,216	54,936	54,936
442140	CENTURYTEL-SAN MARCO	610,115	695,028	670,200	165,822	165,822
442141	SANTA ROSA TEL COOP	167,982	220,776	250,044	71,373	71,373
442143	SOUTH PLAINS TEL	269,239	261,180	283,980	71,001	71,001
442147	SUGAR LAND TEL CO	0	0	0	0	0
442150	TATUM TEL CO	97,868	104,148	120,252	33,075	33,075
442151	TAYLOR TEL CO-OP INC	320,735	327,000	310,968	78,198	78,198
442153	TEXAS-ALLTEL, INC.	456,475	450,072	490,188	126,321	126,321
442154	GTE SW-TX (CONTEL)	0	0	0	0	0
442159	VALLEY TEL CO-OP -TX	284,696	225,024	266,712	73,827	73,827
442166	WEST TEXAS RURAL TEL	520,896	223,812	384,324	100,518	100,518
442168	WES-TEX TEL CO-OP	227,504	206,244	256,788	65,700	65,700
442170	XIT RURAL TEL CO-OP	279,868	323,448	203,880	54,558	54,558
442262	ENMR TEL COOP-TX	16,234	21,240	16,524	4,089	4,089
445216	SOUTHWESTERN BELL-TX	0	0	0	0	0
449001	W. T. SERVICES, INC	0	0	0	0	0
449002	XIT TELECOM & TECH	0	0	0	0	0

Table 3.23
Local Switching Support Payment Projections by Study Area
(Dollars)

Study Area ID Code	Study Area Name	1998 Total	1999 Total	2000 Total	2001 1st Quarter	2001 2nd Quarter
TOTAL	UTAH	4,860,155	5,996,136	5,367,252	1,406,709	1,406,709
502277	CENTRAL UTAH TEL INC	144,759	161,268	147,828	38,610	38,610
502278	EMERY TELEPHONE	417,116	618,696	510,876	180,756	180,756
502279	GUNNISON TEL CO	111,131	117,432	101,844	29,727	29,727
502282	MANTI TEL CO	133,251	131,028	124,620	29,562	29,562
502283	SKYLINE TELECOM	124,211	122,808	105,636	30,828	30,828
502284	BEEHIVE TEL CO - UT	81,831	188,040	57,840	18,804	18,804
502286	SOUTH CENTRAL UTAH	1,614,001	1,503,720	1,666,908	436,437	436,437
502287	UINTAH BASIN TEL	586,209	580,152	805,368	225,498	225,498
502288	ALL WEST COMM-UT	271,377	277,704	270,672	85,911	85,911
503032	BEAR LAKE COMM	80,888	84,456	87,432	24,075	24,075
504429	CITIZENS TELECOM-UT	1,254,000	2,159,808	1,331,604	290,616	290,616
504449	NAVAJO COMMUN-UT	41,381	51,024	156,624	15,885	15,885
505107	U S WEST, INC. - UT	0	0	0	0	0
TOTAL	VERMONT	4,716,883	5,208,372	4,835,772	1,249,578	1,249,578
140053	FRANKLIN TEL CO - VT	48,217	45,756	46,380	11,604	11,604
140058	LUDLOW TEL CO	277,122	309,180	298,320	79,167	79,167
140061	NORTHFIELD TEL CO	351,311	381,384	402,432	108,669	108,669
140062	PERKINSVILLE TEL CO	54,499	61,800	57,888	15,312	15,312
140064	SHOREHAM TEL CO INC.	307,671	311,304	288,984	79,536	79,536
140068	TOPSHAM TEL CO	114,671	150,168	139,608	34,290	34,290
140069	WAITSFIELD/FAYSTON	1,656,451	1,349,496	1,309,464	335,079	335,079
143331	NORTHLAND TEL. CO-VT	871,895	795,216	919,428	235,482	235,482
145115	NEW ENGLAND TEL-VT	0	0	0	0	0
147332	VERMONT TEL. CO-VT	1,035,046	1,804,068	1,373,268	350,439	350,439
TOTAL	VIRGIN ISLANDS	0	0	0	0	0
643300	VIRGIN ISLANDS TEL	0	0	0	0	0
TOTAL	VIRGINIA	4,681,597	4,366,728	4,096,092	1,193,049	1,193,049
190217	AMELIA TEL CORP	106,831	125,172	120,144	31,506	31,506
190219	BUGGS ISLAND COOP	270,222	262,944	244,368	61,749	61,749
190220	BURKE'S GARDEN TEL	14,032	11,712	10,968	2,601	2,601
190225	CITIZENS TEL COOP	301,237	281,496	301,452	76,470	76,470
190226	CLIFTON FORGE WAYNES	1,023,102	837,000	788,508	225,210	225,210
190233	GTE SOUTH-VA(CONTEL)	0	0	0	0	0
190236	NORTH RIVER TEL COOP	65,228	55,884	63,720	13,986	13,986
190237	HIGHLAND TEL COOP	86,201	70,836	83,400	21,381	21,381
190238	MT GROVE-WILLIAMSVIL	115,005	82,980	101,388	21,333	21,333
190239	NEW HOPE TEL CO - VA	54,293	41,328	53,232	14,691	14,691
190243	PEMBROKE TEL COOP	167,712	133,776	147,828	38,820	38,820
190244	PEOPLES MUTUAL TEL	281,709	241,332	253,524	60,489	60,489
190248	SCOTT COUNTY COOP	349,670	308,760	341,004	96,759	96,759
190249	ROANOKE & BOTETOURT	341,389	242,484	271,860	69,726	69,726
190250	SHENANDOAH TEL CO	753,152	541,980	548,916	133,803	133,803
190253	VIRGINIA TEL CO	239,066	167,436	209,004	53,532	53,532
190254	CENDEL OF VIRGINIA	0	0	0	0	0
190479	GTE SOUTH INC. - VA	458,250	908,148	494,052	254,565	254,565
190567	UNITED INTER-MT-VA	0	0	0	0	0
193029	NEW CASTLE TEL. CO.	54,498	53,460	62,724	16,428	16,428
195040	C & P TEL CO OF VA	0	0	0	0	0
TOTAL	WASHINGTON	5,850,540	5,897,460	5,845,440	1,466,793	1,466,793
522400	UTC OF THE NW-WA	0	0	0	0	0
522404	ASOTIN TEL - WA	101,419	111,972	113,340	29,220	29,220
522408	CENTURYTEL-WASHINGTO	0	0	0	0	0
522410	CENTURYTEL-COWICHE	142,116	136,524	131,904	38,580	38,580
522412	ELLENSBURG TEL CO	797,618	1,049,544	685,620	171,303	171,303
522416	GTE NORTHWEST INC-WA	0	0	0	0	0

Table 3.23
Local Switching Support Payment Projections by Study Area
(Dollars)

Study Area ID Code	Study Area Name	1998 Total	1999 Total	2000 Total	2001 1st Quarter	2001 2nd Quarter
	WASHINGTON (CONT.)					
522417	HAT ISLAND TEL CO	0	0	0	0	0
522418	PEND OREILLE TEL.	295,343	238,296	196,728	49,014	49,014
522419	HOOD CANAL TEL CO	279,137	260,076	335,376	78,222	78,222
522423	INLAND TEL CO -WA	426,678	401,064	416,496	107,598	107,598
522426	KALAMA TEL CO	315,246	332,664	349,080	88,764	88,764
522427	LEWIS RIVER TEL CO	478,204	539,544	549,468	148,062	148,062
522430	MCDANIEL TEL CO	219,357	212,160	217,392	53,412	53,412
522431	MASHELL TELECOM INC	165,258	85,296	8,856	0	0
522437	PIONEER TEL CO	103,191	91,392	105,384	26,811	26,811
522442	ST JOHN TEL CO	124,757	127,704	135,228	34,431	34,431
522446	TENINO TELEPHONE CO	319,024	311,796	380,784	96,564	96,564
522447	TOLEDO TELEPHONE CO	367,460	459,972	453,996	93,123	93,123
522449	GTE NW-WA (CONTEL)	0	0	0	0	0
522451	WESTERN WAHKIAKUM	228,083	160,812	264,504	65,730	65,730
522452	WHIDBEY TEL CO.	1,091,286	948,516	1,041,900	276,084	276,084
522453	YCOM NETWORKS, INC.	396,363	430,128	459,384	109,875	109,875
525161	U S WEST, INC. - WA	0	0	0	0	0
529001	UNITED STATES CELLULAR	0	0	0	0	0
TOTAL	WEST VIRGINIA	3,235,899	3,573,288	3,533,544	923,655	923,655
200256	ARMSTRONG OF WV	143,561	132,744	147,564	38,862	38,862
200257	SPRUCE KNOB SENECA	73,445	71,916	73,248	19,443	19,443
200258	BRIDGES/WAR TELECOM	149,182	132,144	135,840	36,099	36,099
200259	HARDY TELECOM	209,361	286,524	387,636	99,939	99,939
200267	ARMSTRONG TEL. CO.	273,142	274,452	289,140	74,220	74,220
200271	CITIZENS-MT. STATE	1,048,173	1,255,896	1,110,096	303,069	303,069
200277	WEST SIDE TEL-WV	198,884	172,992	183,924	38,283	38,283
204338	CUC DBA CITIZENS WVA	1,140,151	1,246,620	1,206,096	313,740	313,740
204339	CUC DBA CITIZENS WVA	0	0	0	0	0
205050	C & P TEL CO OF WV	0	0	0	0	0
TOTAL	WISCONSIN	22,644,525	22,547,160	22,103,028	5,509,569	5,509,569
330841	CENTURYTEL-MW-WI	540,070	592,896	601,284	148,878	148,878
330842	AMERY TELCOM, INC.	362,163	342,720	341,988	85,659	85,659
330843	AMHERST TEL CO	208,604	177,384	204,972	46,728	46,728
330844	BADGER TELECOM, INC.	136,396	149,292	160,224	48,228	48,228
330846	BALDWIN TELECOM	326,262	311,712	320,220	81,576	81,576
330847	BELMONT TEL CO	60,924	58,788	57,864	13,704	13,704
330848	BERGEN TEL CO	36,741	32,712	31,368	7,737	7,737
330849	BLACK EARTH TEL CO	72,090	67,080	69,780	17,856	17,856
330850	BLOOMER TEL CO	170,918	163,656	165,312	42,753	42,753
330851	BONDUEL TEL CO	70,508	70,896	68,040	16,509	16,509
330855	BRUCE TEL CO, INC	29,426	41,640	26,760	5,730	5,730
330856	BURLINGTON B&W	361,030	287,340	342,384	80,352	80,352
330857	CENTURYTEL-MW-WI	36,864	42,528	31,416	10,212	10,212
330859	CENTRAL STATE TEL CO	280,132	196,068	239,916	71,922	71,922
330860	CHEQUAMEGON TEL COOP	609,906	541,800	679,056	155,886	155,886
330861	CHIBARDUN TEL COOP	331,409	301,500	310,932	78,300	78,300
330863	CITIZENS TEL COOP-WI	143,149	133,548	135,672	32,484	32,484
330865	CLEAR LAKE TEL CO-WI	118,542	112,920	117,924	29,433	29,433
330866	COCHRANE COOP TEL CO	107,866	103,176	105,036	25,863	25,863
330868	COON VALLEY FARMERS	128,366	114,960	124,068	27,750	27,750
330870	CRANDON TEL CO	63,694	210,972	225,252	19,392	19,392
330872	CUBA CITY EXCHANGE	134,486	135,504	130,860	31,908	31,908
330875	DICKEYVILLE TEL CORP	81,124	78,636	80,220	20,310	20,310
330877	CENTURYTEL-FAIRWATER	69,653	72,780	95,280	23,019	23,019
330879	FARMERS INDEPENDENT	238,955	232,584	231,240	54,957	54,957
330880	FARMERS TEL CO - WI	322,791	299,160	300,456	73,800	73,800
330881	MID-PLAINS TEL CO	1,270,015	950,076	918,216	189,660	189,660

Table 3.23
Local Switching Support Payment Projections by Study Area
(Dollars)

Study Area ID Code	Study Area Name	1998 Total	1999 Total	2000 Total	2001 1st Quarter	2001 2nd Quarter
	WISCONSIN (CONT.)					
330884	CENTURYTEL-FORESTVIL	93,391	94,944	106,116	24,996	24,996
330886	GTE NORTH INC. - WI	0	0	0	0	0
330889	HAGER TELECOM INC.	171,836	164,172	167,568	40,068	40,068
330891	HEADWATERS TEL CO	213,555	222,312	231,996	126,018	126,018
330892	HILLSBORO TEL CO	93,108	85,776	88,284	24,924	24,924
330895	CENTURYTEL-WISCONSIN	0	0	0	0	0
330896	LAKEFIELD TEL CO	91,666	84,336	88,224	21,387	21,387
330898	CENTURY-LARSEN-RDFLD	152,220	164,628	165,444	41,262	41,262
330899	LA VALLE TEL COOP	102,257	94,188	97,296	24,087	24,087
330900	LEMONWEIR VALLEY TEL	184,721	181,980	173,892	43,479	43,479
330902	LUCK TEL CO	173,698	166,200	167,160	45,006	45,006
330905	MANAWA TEL CO	119,459	107,016	115,776	29,817	29,817
330908	MARQUETTE-ADAMS COOP	294,901	291,264	328,188	75,981	75,981
330909	MIDWAY TEL CO	223,154	254,952	279,588	72,930	72,930
330910	MILLTOWN MUTUAL TEL	121,235	119,748	119,088	30,858	30,858
330912	FRONTIER-MONDOVI	100,331	106,356	100,332	24,231	24,231
330913	CENTURY-MONROE CNTY	468,703	499,236	479,376	121,923	121,923
330914	EASTCOAST TELECOM	228,360	216,264	207,060	53,502	53,502
330915	MOSINEE TEL CO	229,265	222,300	226,860	57,051	57,051
330916	MOUNT HOREB TEL CO	205,567	216,192	183,624	53,100	53,100
330917	MT VERNON TEL CO	422,680	315,480	239,028	64,482	64,482
330918	NELSON TEL COOP	237,967	220,512	227,580	56,373	56,373
330920	NIAGARA TEL CO	329,704	330,156	327,420	75,918	75,918
330922	CENTURYTEL-MW-WI/NW	0	0	0	0	0
330924	CENTURYTEL-MW-KENDAL	0	357,540	0	0	0
330925	BAYLAND TEL CO	100,214	94,392	97,956	24,270	24,270
330930	GRANTLAND TELECOM	280,182	251,244	259,836	49,593	49,593
330931	CENTURYTEL-SO WI	379,832	101,700	403,812	110,064	110,064
330934	CENTURYTEL-MW-WI	405,899	479,220	442,068	115,665	115,665
330936	INDIANHEAD TEL CO	82,876	209,400	105,660	24,006	24,006
330937	PRICE COUNTY TEL CO	195,524	193,896	232,800	59,241	59,241
330938	NORTHEAST TEL CO	253,972	235,008	233,988	62,925	62,925
330940	RHINELANDER TEL CO	926,516	809,376	840,936	244,683	244,683
330941	RIB LAKE TEL CO	124,992	127,056	132,360	15,366	15,366
330942	RICHLAND-GRANT COOP	188,203	168,540	185,028	40,644	40,644
330943	RIVERSIDE TELECOM	267,400	217,248	296,304	75,822	75,822
330944	FRONTIER-ST. CROIX	533,104	501,492	475,476	109,437	109,437
330945	SCANDINAVIA TEL CO	133,208	129,444	127,764	53,697	53,697
330946	SHARON TEL CO	127,099	115,284	126,924	30,573	30,573
330949	SIREN TEL CO, INC	150,301	155,640	146,700	39,066	39,066
330950	CENTURY TEL-NW WI	1,222,813	1,475,712	1,341,684	333,966	333,966
330951	SOMERSET TEL CO	227,224	186,228	232,236	59,442	59,442
330952	SE TEL OF WISCONSIN	632,643	527,004	415,548	82,692	82,692
330953	SPRING VALLEY TEL CO	83,540	76,428	89,760	22,095	22,095
330954	STOCKBRIDGE & SHERWD	179,932	176,436	127,272	32,493	32,493
330955	STATE LONG DISTANCE	414,195	392,892	364,788	88,938	88,938
330956	CENTURY-NORTHERN WI	826,421	991,236	944,100	233,229	233,229
330958	TENNEY TEL CO	87,095	86,724	100,320	26,157	26,157
330959	CENTURYTEL-MW-WI	95,233	98,532	91,332	28,887	28,887
330960	TRI-COUNTY TEL COOP	218,336	161,088	206,136	48,483	48,483
330962	UNION TEL CO	235,679	218,016	229,596	55,140	55,140
330963	UTELCO, INC	788,361	910,656	868,428	223,110	223,110
330964	FRONTIER-WISCONSIN	508,661	614,916	508,656	130,212	130,212
330966	VERNON TEL COOP	321,797	287,916	302,112	75,486	75,486
330967	FRONTIER OF VIROQUA	192,248	180,816	192,204	46,542	46,542
330968	WAUNAKEE TEL CO	366,863	434,448	276,528	63,060	63,060
330970	CENTURYTEL-MW-WI	322,838	299,160	299,856	74,928	74,928
330971	W. WISCONSIN TELCOM	395,515	369,924	372,708	87,333	87,333
330973	WITTENBERG TEL CO	102,205	103,788	91,044	20,388	20,388

Table 3.23
Local Switching Support Payment Projections by Study Area
(Dollars)

Study Area ID Code	Study Area Name	1998 Total	1999 Total	2000 Total	2001 1st Quarter	2001 2nd Quarter
	WISCONSIN (CONT.)					
330974	WOOD COUNTY TEL CO	703,742	828,420	705,468	173,937	173,937
335220	WISCONSIN BELL	0	0	0	0	0
339001	CTC COMM	0	0	0	0	0
TOTAL	WYOMING	5,172,113	4,745,868	5,583,684	1,531,056	1,531,056
511595	UTC OF THE WEST-WY	792,220	800,820	774,384	142,650	142,650
512251	RANGE TEL COOP - WY	980,426	1,360,740	1,548,564	398,886	398,886
512289	CHUGWATER TEL CO	83,399	79,392	87,468	23,745	23,745
512290	ALL WEST COMM.-WY	53,666	56,988	50,904	13,416	13,416
512291	DUBOIS TEL EXCHANGE	309,699	294,984	317,220	76,506	76,506
512295	SILVER STAR TEL-WY	156,724	138,780	157,548	39,363	39,363
512296	TRI COUNTY TEL ASSN	154,556	137,808	10,452	50,427	50,427
512297	UNION TELEPHONE CO	2,268,954	1,502,832	2,239,836	645,327	645,327
512299	CENTURYTEL OF WY.	372,469	373,524	397,308	140,736	140,736
515108	U S WEST, INC. - WY	0	0	0	0	0
519001	SILVER STAR TEL CO	0	0	0	0	0
TOTAL	INDUSTRY	388,324,213	381,258,903	390,832,680	97,671,846	97,786,704

Table 3.24
Interstate Access Support Payment Projections by Study Area
(Dollars)

Study Area ID Code	Study Area Name	1998 Total	1999 Total	2000 Total	2001 1st Quarter	2001 2nd Quarter
TOTAL	ALABAMA	0	0	9,091,518	4,545,759	4,545,759
250281	CONTEL SO DBA GTE AL	0	0	1,077,456	538,728	538,728
250282	BLOUNTSVILLE TEL CO	0	0	0	0	0
250283	BRINDLEE MOUNTAIN	0	0	0	0	0
250284	BUTLER TEL CO	0	0	0	0	0
250285	CASTLEBERRY TEL CO	0	0	0	0	0
250286	NATIONAL OF ALABAMA	0	0	0	0	0
250290	FARMERS TEL COOP -AL	0	0	0	0	0
250293	GTE SOUTH INC. - AL	0	0	2,311,014	1,155,507	1,155,507
250295	GRACEBA TOTAL COMM	0	0	0	0	0
250298	GULF TEL CO - AL	0	0	0	0	0
250299	HAYNEVILLE TEL CO	0	0	0	0	0
250300	HOPPER TELECOMM. CO.	0	0	0	0	0
250301	FRONTIER-LAMAR CNTY	0	0	0	0	0
250302	ALLTEL ALABAMA	0	0	0	0	0
250304	MILLRY TEL CO	0	0	0	0	0
250305	MON-CRE TEL COOP	0	0	0	0	0
250306	FRONTIER COMM.-AL	0	0	130,116	65,058	65,058
250307	MOUNDEVILLE TEL CO	0	0	0	0	0
250308	NEW HOPE TEL COOP	0	0	0	0	0
250311	OAKMAN TEL CO (TDS)	0	0	0	0	0
250312	OTELCO TELEPHONE LLC	0	0	0	0	0
250314	PEOPLES TEL CO	0	0	0	0	0
250315	PINE BELT TEL CO	0	0	0	0	0
250316	RAGLAND TEL CO	0	0	0	0	0
250317	ROANOKE TEL CO	0	0	0	0	0
250318	FRONTIER COMM-SOUTH	0	0	244,596	122,298	122,298
250322	UNION SPRINGS TEL CO	0	0	0	0	0
255181	SO CENTRAL BELL-AL	0	0	5,328,336	2,664,168	2,664,168
TOTAL	ALASKA	0	0	0	0	0
611449	ATEAC, INC.	0	0	0	0	0
613000	ALASKA COMM. SYS-ATU	0	0	0	0	0
613001	ARCTIC SLOPE TEL	0	0	0	0	0
613002	BETTLES TEL CO INC	0	0	0	0	0
613003	BRISTOL BAY TEL COOP	0	0	0	0	0
613004	BUSH-TELL INC.	0	0	0	0	0
613005	CIRCLE UTILITIES	0	0	0	0	0
613006	COPPER VALLEY TEL	0	0	0	0	0
613007	CORDOVA TEL COOP	0	0	0	0	0
613008	ACS-FAIRBANKS, INC.	0	0	0	0	0
613010	GLACIER STATE TEL CO	0	0	0	0	0
613011	INTERIOR TEL CO INC	0	0	0	0	0
613012	JUNEAU & DOUGLAS TEL	0	0	0	0	0
613013	KETCHIKAN PUBLIC UT	0	0	0	0	0
613015	MATANUSKA TEL ASSOC	0	0	0	0	0
613016	MUKLUK TEL CO INC	0	0	0	0	0
613017	ALASKA TEL CO	0	0	0	0	0
613018	NUSHAGAK TEL COOP	0	0	0	0	0
613019	OTZ TEL COOPERATIVE	0	0	0	0	0
613020	SITKA TELEPHONE CO	0	0	0	0	0
613022	ACS-ALASKA, INC.	0	0	0	0	0
613023	UNITED UTILITIES INC	0	0	0	0	0
613025	YUKON TEL CO INC	0	0	0	0	0
613026	NORTH COUNTRY TEL CO	0	0	0	0	0
613028	SUMMIT TEL & TEL -AK	0	0	0	0	0
TOTAL	AMERICAN SAMOA	0	0	0	0	0
673900	AMERICAN SAMOA TELECOMM	0	0	0	0	0

**Table 3.24
Interstate Access Support Payment Projections by Study Area
(Dollars)**

Study Area ID Code	Study Area Name	1998 Total	1999 Total	2000 Total	2001 1st Quarter	2001 2nd Quarter
TOTAL	ARIZONA	0	0	2,162,622	1,081,311	1,081,311
452169	SAN CARLOS APACHE	0	0	0	0	0
452171	ARIZONA TELEPHONE CO	0	0	0	0	0
452172	CITIZENS UTILITIES	0	0	390,990	195,495	195,495
452173	TOHONO O'ODHAM UTIL.	0	0	0	0	0
452174	SOUTHWESTERN TEL CO	0	0	0	0	0
452175	CENTURYTEL SW-AZ	0	0	0	0	0
452176	VALLEY TEL COOP-AZ	0	0	0	0	0
452179	GILA RIVER TELECOM.	0	0	0	0	0
452191	ACCIPITER COMM.	0	0	0	0	0
452200	FORT MOJAVE TEL, INC	0	0	0	0	0
452226	MIDVALE-AZ	0	0	0	0	0
452302	CONTEL CALIF - AZ	0	0	95,664	47,832	47,832
453334	TABLE TOP TEL CO	0	0	0	0	0
454426	CITIZENS-ARIZONA	0	0	756,030	378,015	378,015
454449	NAVAJO COMMUN-AZ	0	0	919,938	459,969	459,969
455101	U S WEST, INC. - AZ	0	0	0	0	0
459001	SMITH BAGLEY	0	0	0	0	0
TOTAL	ARKANSAS	0	0	3,529,674	1,764,837	1,764,837
401142	CENTURY TEL OF NW AR	0	0	0	0	0
401143	CENTURY TEL OF NW AR	0	0	0	0	0
401144	CENTURY TEL OF CENT AR	0	0	0	0	0
401691	ALLTEL ARKANSAS INC	0	0	0	0	0
401692	ARKANSAS TEL CO	0	0	0	0	0
401697	CENTRAL ARKANSAS TEL	0	0	0	0	0
401698	CLEVELAND COUNTY TEL	0	0	0	0	0
401699	DECATUR TEL CO INC	0	0	0	0	0
401702	SOUTH ARKANSAS TEL	0	0	0	0	0
401704	LAVACA TEL CO-AR	0	0	0	0	0
401705	CENTURYTEL- ARKANSAS	0	0	0	0	0
401709	MADISON COUNTY TEL	0	0	0	0	0
401710	MAGAZINE TEL CO	0	0	0	0	0
401711	CENTURYTEL-MTN HOME	0	0	0	0	0
401712	MOUNTAIN VIEW TEL CO	0	0	0	0	0
401713	NORTH ARKANSAS TEL	0	0	0	0	0
401718	PRAIRIE GROVE TEL CO	0	0	0	0	0
401720	CENTURYTEL-REDFIELD	0	0	0	0	0
401721	RICE BELT TEL CO	0	0	0	0	0
401722	E RITTER TEL CO	0	0	0	0	0
401724	SW ARKANSAS TEL COOP	0	0	0	0	0
401726	TRI-COUNTY TEL CO-AR	0	0	0	0	0
401727	CENTURYTEL-SOUTH AR	0	0	0	0	0
401729	WALNUT HILL TEL CO	0	0	0	0	0
401733	YELCOT TEL CO INC	0	0	0	0	0
401734	YELL COUNTY TEL CO	0	0	0	0	0
403031	SCOTT COUNTY TEL CO	0	0	0	0	0
405211	SOUTHWESTERN BELL-AR	0	0	3,529,674	1,764,837	1,764,837
TOTAL	CALIFORNIA	0	0	16,267,254	8,133,627	8,133,627
542301	CALAVERAS TEL CO	0	0	0	0	0
542302	CONTEL OF CALIFORNIA	0	0	2,635,446	1,317,723	1,317,723
542308	CITIZENS UTIL OF CA	0	0	1,973,298	986,649	986,649
542311	CAL-ORE TELEPHONE CO	0	0	0	0	0
542313	DUCOR TELEPHONE CO	0	0	0	0	0
542315	EVANS TEL CO.	0	0	0	0	0
542318	FORESTHILL TEL CO.	0	0	0	0	0
542319	GTE CALIFORNIA - CA	0	0	9,596,868	4,798,434	4,798,434
542321	HAPPY VALLEY TEL CO	0	0	0	0	0
542322	HORNITOS TEL CO	0	0	0	0	0

Table 3.24
Interstate Access Support Payment Projections by Study Area
(Dollars)

Study Area ID Code	Study Area Name	1998 Total	1999 Total	2000 Total	2001 1st Quarter	2001 2nd Quarter
	CALIFORNIA (CONT.)					
542323	WINTERHAVEN TEL. CO.	0	0	0	0	0
542324	KERMAN TELEPHONE CO	0	0	0	0	0
542332	THE PONDEROSA TEL CO	0	0	0	0	0
542334	ROSEVILLE TEL CO	0	0	0	0	0
542338	SIERRA TELEPHONE CO	0	0	0	0	0
542339	THE SISKIYOU TEL CO	0	0	0	0	0
542343	THE VOLCANO TEL CO	0	0	0	0	0
542344	GTE WEST COAST-CA	0	0	0	0	0
542346	PINNACLES TEL CO	0	0	0	0	0
543402	CITIZENS GOLDN STATE	0	0	394,572	197,286	197,286
544342	CITIZENS TUOLUMNE	0	0	351,930	175,965	175,965
545170	PACIFIC BELL	0	0	1,315,140	657,570	657,570
TOTAL	COLORADO	0	0	8,172,504	4,086,252	4,086,252
461835	SUNFLOWER TEL - CO	0	0	0	0	0
462178	AGATE TEL CO	0	0	0	0	0
462181	BIJOU TEL COOP ASSOC	0	0	0	0	0
462182	BLANCA TEL CO	0	0	0	0	0
462184	DELTA COUNTY TEL CO	0	0	0	0	0
462185	CENTURYTEL OF EAGLE	0	0	0	0	0
462186	EASTERN SLOPE RURAL	0	0	0	0	0
462187	EL PASO COUNTY TEL	0	0	0	0	0
462188	FARMERS TEL CO - CO	0	0	0	0	0
462190	HAXTUN TEL CO	0	0	0	0	0
462192	BIG SANDY TELECOM	0	0	0	0	0
462193	NUCLA-NATURITA TEL	0	0	0	0	0
462194	NUNN TEL CO	0	0	0	0	0
462195	SOUTH PARK TEL. CO.	0	0	0	0	0
462196	PEETZ COOP TEL CO	0	0	0	0	0
462197	PHILLIPS COUNTY TEL	0	0	0	0	0
462198	PINE DRIVE TEL CO	0	0	0	0	0
462199	PLAINS COOP TEL ASSN	0	0	0	0	0
462201	RICO TEL CO	0	0	0	0	0
462202	ROGGEN TEL COOP CO	0	0	0	0	0
462203	RYE TELEPHONE CO	0	0	0	0	0
462204	COLUMBINE ACQ CORP	0	0	0	0	0
462206	STONEHAM COOP TEL CO	0	0	0	0	0
462207	STRASBURG TEL CO	0	0	0	0	0
462208	CENTURYTEL-COLORADO	0	0	0	0	0
462209	WIGGINS TEL ASSOC	0	0	0	0	0
462210	WILLARD TEL CO	0	0	0	0	0
465102	U S WEST, INC. - CO	0	0	8,172,504	4,086,252	4,086,252
TOTAL	CONNECTICUT	0	0	0	0	0
132454	THE WOODBURY TEL CO	0	0	0	0	0
135200	SOUTHERN NEW ENGLAND	0	0	0	0	0
TOTAL	DELAWARE	0	0	194,226	97,113	97,113
565010	DIAMOND STATE TEL	0	0	194,226	97,113	97,113
TOTAL	DISTRICT OF COLUMBIA	0	0	0	0	0
575020	C & P TEL CO OF WASH	0	0	0	0	0
TOTAL	FLORIDA	0	0	31,502,988	15,751,494	15,751,494
210291	GTC, INC.	0	0	0	0	0
210318	FRONTIER COMM-SOUTH	0	0	55,680	27,840	27,840
210328	GTE FLORIDA, INC.-FL	0	0	13,054,920	6,527,460	6,527,460
210329	GTC, INC.	0	0	0	0	0
210330	VISTA-UNITED TELCOM	0	0	0	0	0

Table 3.24
Interstate Access Support Payment Projections by Study Area
(Dollars)

Study Area ID Code	Study Area Name	1998 Total	1999 Total	2000 Total	2001 1st Quarter	2001 2nd Quarter
	FLORIDA (CONT.)					
210331	ITS TELECOMM. SYS.	0	0	0	0	0
210335	NORTHEAST FLORIDA	0	0	0	0	0
210336	ALLTEL FLORIDA INC.	0	0	0	0	0
210338	QUINCY TEL CO-FL DIV	0	0	0	0	0
210339	GTC. INC.	0	0	0	0	0
210341	SPRINT-FLORIDA, INC.	0	0	9,478,260	4,739,130	4,739,130
215191	SOUTHERN BELL-FL	0	0	8,914,128	4,457,064	4,457,064
TOTAL	GEORGIA	0	0	5,955,450	2,977,725	2,977,725
220324	VALLEY TEL CO	0	0	0	0	0
220338	QUINCY TEL CO-GA DIV	0	0	0	0	0
220344	ALMA TEL CO	0	0	0	0	0
220346	BLUE RIDGE TEL CO	0	0	0	0	0
220347	BRANTLEY TEL CO	0	0	0	0	0
220348	BULLOCH COUNTY RURAL	0	0	0	0	0
220351	CAMDEN TEL & TEL CO	0	0	0	0	0
220354	CHICKAMAUGA TEL CORP	0	0	0	0	0
220355	CITIZENS TEL CO - GA	0	0	0	0	0
220356	COASTAL UTILITIES	0	0	0	0	0
220357	ALLTEL GEORGIA INC.	0	0	0	0	0
220358	DARIEN TEL CO	0	0	0	0	0
220360	ELLIJAY TEL CO	0	0	0	0	0
220362	FRONTIER-FAIRMOUNT	0	0	114,294	57,147	57,147
220364	GEORGIA TEL CORP	0	0	0	0	0
220365	GLENWOOD TEL CO	0	0	0	0	0
220368	HART TEL CO	0	0	0	0	0
220369	COMSOUTH TELECOMM	0	0	0	0	0
220371	INTERSTATE TEL CO	0	0	0	0	0
220375	NELSON-BALL GROUND	0	0	0	0	0
220376	PEMBROKE TEL CO	0	0	0	0	0
220377	PINELAND TEL COOP	0	0	0	0	0
220378	PLANTERS RURAL COOP	0	0	0	0	0
220379	PLANT TEL. CO.	0	0	0	0	0
220380	PROGRESSIVE RURAL	0	0	0	0	0
220381	PUBLIC SERVICE TEL	0	0	0	0	0
220382	RINGGOLD TEL CO	0	0	0	0	0
220386	STANDARD TEL CO	0	0	0	0	0
220387	FRONTIER OF GEORGIA	0	0	0	0	0
220389	TRENTON TEL CO	0	0	0	0	0
220392	WAVERLY HALL TEL CO	0	0	0	0	0
220394	WILKES TEL & ELC CO	0	0	0	0	0
220395	ACCUCOMM TELECOMM.	0	0	0	0	0
223036	GEORGIA ALLTEL TELCO	0	0	0	0	0
223037	ALLTEL GEORGIA COMM.	0	0	0	0	0
225192	SOUTHERN BELL-GA	0	0	5,841,156	2,920,578	2,920,578
TOTAL	GUAM	0	0	0	0	0
663800	GUAM TEL. AUTH.	0	0	0	0	0
TOTAL	HAWAII	0	0	1,515,258	757,629	757,629
623021	SANDWICH ISLES COMM.	0	0	0	0	0
623100	GTE HAWAIIAN TEL. CO	0	0	1,515,258	757,629	757,629
TOTAL	IDAHO	0	0	6,978,900	3,489,450	3,489,450
472213	ALBION TEL CO-ATC	0	0	0	0	0
472215	CAMBRIDGE TEL CO	0	0	0	0	0
472218	CUSTER TEL COOP	0	0	0	0	0
472220	FILER MUTUAL TEL -ID	0	0	0	0	0
472221	FARMERS MUTUAL TEL	0	0	0	0	0

Table 3.24
Interstate Access Support Payment Projections by Study Area
(Dollars)

Study Area ID Code	Study Area Name	1998 Total	1999 Total	2000 Total	2001 1st Quarter	2001 2nd Quarter
	IDAHO (CONT.)					
472222	FREMONT TELCOM	0	0	0	0	0
472223	CENTURY-GEM STATE-ID	0	0	0	0	0
472225	CENTURYTEL OF IDAHO	0	0	0	0	0
472226	MIDVALE TEL EXCH INC	0	0	0	0	0
472227	MUD LAKE TEL COOP	0	0	0	0	0
472230	POTLATCH TEL CO INC	0	0	0	0	0
472231	PROJECT MUTUAL TEL	0	0	0	0	0
472232	DIRECT COMM-ROCKLAND	0	0	0	0	0
472233	RURAL TEL CO - ID	0	0	0	0	0
472234	TROY TELEPHONE CO	0	0	0	0	0
472295	SILVER STAR TEL- ID	0	0	0	0	0
472416	GTE NORTHWEST INC-ID	0	0	6,306,204	3,153,102	3,153,102
472423	INLAND TEL-ID	0	0	0	0	0
474427	CITIZENS TELECOM-ID	0	0	672,696	336,348	336,348
475103	U S WEST, INC. - ID	0	0	0	0	0
475162	U S WEST, INC. - ID	0	0	0	0	0
TOTAL	ILLINOIS	0	0	6,302,106	3,151,053	3,151,053
340976	ADAMS TEL COOP	0	0	0	0	0
340978	ALHAMBRA-GRANTFORK	0	0	0	0	0
340983	CAMBRIDGE TEL CO -IL	0	0	0	0	0
340984	CASS COUNTY TEL CO	0	0	0	0	0
340990	CLARKSVILLE MUTUAL	0	0	0	0	0
340993	CROSSVILLE TEL CO	0	0	0	0	0
340998	FRONTIER-DEPUE	0	0	0	0	0
341003	EGYPTIAN COOP ASSN	0	0	0	0	0
341004	EL PASO TEL CO	0	0	0	0	0
341009	C-R TEL CO	0	0	0	0	0
341011	FRONTIER OF LAKESIDE	0	0	252	126	126
341012	FLAT ROCK TEL CO-OP	0	0	0	0	0
341015	GTE NORTH INC. - IL	0	0	3,693,840	1,846,920	1,846,920
341016	GENESEO TEL CO	0	0	0	0	0
341017	GLASFORD TEL CO	0	0	0	0	0
341020	GRAFTON TEL CO	0	0	0	0	0
341021	GRANDVIEW MUTUAL TEL	0	0	0	0	0
341023	GRIDLEY TEL CO	0	0	0	0	0
341024	HAMILTON COUNTY COOP	0	0	0	0	0
341025	SHAWNEE TELEPHONE CO	0	0	0	0	0
341026	HARRISONVILLE TEL CO	0	0	0	0	0
341029	HENRY COUNTY TEL CO	0	0	0	0	0
341032	HOME TEL CO-ST JACOB	0	0	0	0	0
341036	GTE NORTH-IL(CONTEL)	0	0	2,526,270	1,263,135	1,263,135
341037	IL CONSOLIDATED TEL	0	0	0	0	0
341038	FRONTIER OF ILLINOIS	0	0	0	0	0
341041	KINSMAN MUTUAL TEL	0	0	0	0	0
341043	LA HARPE TEL CO	0	0	0	0	0
341045	LEAF RIVER TEL CO	0	0	0	0	0
341046	LEONORE MUTUAL TEL	0	0	0	0	0
341047	MCDONOUGH TEL COOP	0	0	0	0	0
341048	MCNABB TEL CO	0	0	0	0	0
341049	MADISON TEL CO	0	0	0	0	0
341050	MARSEILLES TEL CO	0	0	0	0	0
341053	METAMORA TEL CO	0	0	0	0	0
341054	MID CENTURY TEL COOP	0	0	0	0	0
341055	FRONTIER-MIDLAND	0	0	81,744	40,872	40,872
341057	GALLATIN RIVER COMM.	0	0	0	0	0
341058	MONTROSE MUTUAL TEL	0	0	0	0	0
341060	MOULTRIE INDEPENDENT	0	0	0	0	0
341061	FRONTIER-MT. PULASKI	0	0	0	0	0

Table 3.24
Interstate Access Support Payment Projections by Study Area
(Dollars)

Study Area ID Code	Study Area Name	1998 Total	1999 Total	2000 Total	2001 1st Quarter	2001 2nd Quarter
	ILLINOIS (CONT.)					
341062	NEW WINDSOR TEL CO	0	0	0	0	0
341065	ODIN TEL EXCH INC	0	0	0	0	0
341066	ONEIDA TEL EXCHANGE	0	0	0	0	0
341067	FRONTIER-ORION	0	0	0	0	0
341073	FRONTIER-PRAIRIE	0	0	0	0	0
341075	REYNOLDS TEL CO, INC	0	0	0	0	0
341079	FRONTIER-SCHUYLER	0	0	0	0	0
341086	TONICA TEL CO	0	0	0	0	0
341087	VIOLA HOME TEL CO	0	0	0	0	0
341088	WABASH TEL COOP, INC	0	0	0	0	0
341091	WOODHULL COMMUNITY	0	0	0	0	0
341092	STELLE TEL CO	0	0	0	0	0
341093	YATES CITY TEL CO	0	0	0	0	0
343035	GTE SOUTH, INC. - IL	0	0	0	0	0
345070	ILLINOIS BELL TEL CO	0	0	0	0	0
TOTAL	INDIANA	0	0	11,775,852	5,887,926	5,887,926
320742	BLOOMINGDALE HOME	0	0	0	0	0
320744	CAMDEN TEL CO - IN	0	0	0	0	0
320747	CENTURYTEL-CENTR IN	0	0	0	0	0
320750	FRONTIER OF INDIANA	0	0	0	0	0
320751	CITIZENS TEL CORP	0	0	0	0	0
320753	CLAY CTY RURAL COOP	0	0	0	0	0
320756	CRAIGVILLE TEL CO	0	0	0	0	0
320759	DAVISS-MARTIN/RTC	0	0	0	0	0
320771	GEETINGSVILLE TEL CO	0	0	0	0	0
320772	GTE NORTH INC. - IN	0	0	7,862,766	3,931,383	3,931,383
320775	HANCOCK TELECOM	0	0	0	0	0
320776	COMM CORP OF INDIANA	0	0	0	0	0
320777	HOME CO OF PITTSBORO	0	0	0	0	0
320778	HOME TEL CO INC	0	0	0	0	0
320779	GTE NORTH-IN(CONTEL)	0	0	2,528,172	1,264,086	1,264,086
320783	LIGONIER TEL CO	0	0	0	0	0
320788	MERCHANTS & FARMERS	0	0	0	0	0
320790	MONON TEL CO	0	0	0	0	0
320792	MULBERRY COOP TEL CO	0	0	0	0	0
320796	NEW LISBON TEL CO	0	0	0	0	0
320797	NEW PARIS TEL INC	0	0	0	0	0
320800	NORTHWESTERN INDIANA	0	0	0	0	0
320801	CENTURYTEL OF ODON	0	0	0	0	0
320807	PERRY-SPENCER RURAL	0	0	0	0	0
320809	COMM CORP OF S. IN	0	0	0	0	0
320813	PULASKI-WHITE RURAL	0	0	0	0	0
320815	ROCHESTER TEL CO	0	0	0	0	0
320816	S & W TEL CO	0	0	0	0	0
320818	SMITHVILLE TEL CO	0	0	0	0	0
320819	SE INDIANA RURAL	0	0	0	0	0
320825	SUNMAN TELECOMM CORP	0	0	0	0	0
320826	SWAYZEE TEL CO	0	0	0	0	0
320827	SWEETSER RURAL TEL	0	0	0	0	0
320828	FRONTIER-THORNTOWN	0	0	0	0	0
320829	TIPTON TEL CO	0	0	0	0	0
320830	TRI-COUNTY TEL CO	0	0	0	0	0
320832	UTC OF INDIANA	0	0	1,384,914	692,457	692,457
320834	WASHINGTON CTY RURAL	0	0	0	0	0
320837	WEST POINT TEL CO	0	0	0	0	0
320839	YEOMAN TEL CO, INC	0	0	0	0	0
323034	CONTEL SO DBA GTE-IN	0	0	0	0	0
325080	INDIANA BELL TEL CO	0	0	0	0	0

Table 3.24
Interstate Access Support Payment Projections by Study Area
(Dollars)

Study Area ID Code	Study Area Name	1998 Total	1999 Total	2000 Total	2001 1st Quarter	2001 2nd Quarter
TOTAL	IOWA	0	0	3,833,220	1,916,610	1,916,610
351096	AMANA COLONIES TEL	0	0	0	0	0
351097	ANDREW TEL CO INC	0	0	0	0	0
351098	ARCADIA TEL CO	0	0	0	0	0
351101	ATKINS TEL CO, INC	0	0	0	0	0
351105	AYRSHIRE FARMERS MUT	0	0	0	0	0
351106	ALPINE COMM.	0	0	0	0	0
351107	BALDWIN-NASHVILLE	0	0	0	0	0
351108	BARNES CITY COOP	0	0	0	0	0
351110	BERNARD TEL CO INC	0	0	0	0	0
351112	BREDA TEL COOP	0	0	0	0	0
351113	BROOKLYN MUTUAL TEL	0	0	0	0	0
351114	THE BURT TEL CO	0	0	0	0	0
351115	BUTLER-BREMER MUTUAL	0	0	0	0	0
351118	CASCADE TEL CO	0	0	0	0	0
351119	CASEY MUTUAL TEL CO	0	0	0	0	0
351121	CENTER JUNCTION TEL	0	0	0	0	0
351125	CENTRAL SCOTT TEL CO	0	0	0	0	0
351126	CENTURYTEL-CHESTER	0	0	0	0	0
351127	FRONTIER OF IOWA	0	0	90,510	45,255	45,255
351129	THE CITIZENS MUTUAL	0	0	0	0	0
351130	CLARENCE TEL CO	0	0	0	0	0
351132	CLEAR LAKE INDEPEND	0	0	0	0	0
351133	C-M-L TEL COOP ASSN	0	0	0	0	0
351134	COLO TEL CO	0	0	0	0	0
351136	COON CREEK TEL CO	0	0	0	0	0
351137	COON VALLEY COOP TEL	0	0	0	0	0
351139	COOPERATIVE TEL CO	0	0	0	0	0
351141	CORN BELT TEL CO	0	0	0	0	0
351146	CUMBERLAND TEL CO	0	0	0	0	0
351147	DANVILLE MUTUAL TEL	0	0	0	0	0
351149	DEFIANCE TEL CO	0	0	0	0	0
351150	DIXON TEL CO	0	0	0	0	0
351152	DUMONT TEL CO	0	0	0	0	0
351153	DUNKERTON TEL COOP	0	0	0	0	0
351156	EAST BUCHANAN COOP	0	0	0	0	0
351157	ELLSWORTH COOP ASSN	0	0	0	0	0
351158	MINBURN TELECOMM.	0	0	0	0	0
351160	FARMERS & BUSINESSME	0	0	0	0	0
351162	FARMERS COOP TEL CO	0	0	0	0	0
351166	FARMERS & MERCHANTS	0	0	0	0	0
351167	IOWA TELECOMM SVCS	0	0	1,380,510	690,255	690,255
351168	FARMERS MUTUAL COOP	0	0	0	0	0
351169	FARMERS MUTUAL COOP	0	0	0	0	0
351170	IOWA TELECOMM SVCS	0	0	0	0	0
351171	FARMERS MUTUAL JESUP	0	0	0	0	0
351172	FARMERS MUTUAL TEL	0	0	0	0	0
351173	FARMERS MUTUAL COOP	0	0	0	0	0
351174	FARMERS MUTUAL TEL	0	0	0	0	0
351175	FARMERS TEL CO - BAT	0	0	0	0	0
351176	FARMERS TEL CO-ESSEX	0	0	0	0	0
351177	FARMERS TEL CO -RICE	0	0	0	0	0
351178	IOWA TELECOMM SVCS	0	0	2,362,200	1,181,100	1,181,100
351179	FENTON CO-OP TEL CO	0	0	0	0	0
351187	MID-IOWA TEL CO	0	0	0	0	0
351188	GOLDFIELD TEL CO	0	0	0	0	0
351189	RIVER VALLEY COOP	0	0	0	0	0
351191	GRAND MOUND COOP TEL	0	0	0	0	0
351195	GRISWOLD CO-OP TEL	0	0	0	0	0
351199	HAWKEYE TEL CO	0	0	0	0	0

Table 3.24
Interstate Access Support Payment Projections by Study Area
(Dollars)

Study Area ID Code	Study Area Name	1998 Total	1999 Total	2000 Total	2001 1st Quarter	2001 2nd Quarter
	IOWA (CONT.)					
351202	HOSPERS TEL EXCH INC	0	0	0	0	0
351203	HUBBARD COOP ASSN	0	0	0	0	0
351205	HUXLEY COOP TEL CO	0	0	0	0	0
351206	IAMO TEL CO - IA	0	0	0	0	0
351209	INTERSTATE 35 TEL CO	0	0	0	0	0
351212	JEFFERSON TEL CO -IA	0	0	0	0	0
351213	JORDAN SOLDIER VLY	0	0	0	0	0
351214	KALONA COOP TEL CO	0	0	0	0	0
351217	KEYSTONE FRMS COOP	0	0	0	0	0
351220	LA PORTE CITY TEL CO	0	0	0	0	0
351222	LA MOTTE TEL CO	0	0	0	0	0
351223	LAUREL TEL CO, INC	0	0	0	0	0
351225	LEHIGH VALLEY COOP	0	0	0	0	0
351228	LONE ROCK CO-OP TEL	0	0	0	0	0
351229	LOST NATION-ELWOOD	0	0	0	0	0
351230	NORTHEAST IOWA TEL	0	0	0	0	0
351232	LYNNVILLE TEL. CO.	0	0	0	0	0
351235	MANILLA TEL CO	0	0	0	0	0
351237	MARNE & ELK HORN TEL	0	0	0	0	0
351238	MARTELLE COOP ASSN	0	0	0	0	0
351239	MASSENA TEL CO	0	0	0	0	0
351241	MECHANICSVILLE TEL	0	0	0	0	0
351242	MILES COOP TEL ASSN	0	0	0	0	0
351243	MILLER TEL CO - IA	0	0	0	0	0
351245	MINBURN TEL CO	0	0	0	0	0
351246	MINERVA VALLEY TEL	0	0	0	0	0
351247	MODERN COOP TEL CO	0	0	0	0	0
351248	MONTEZUMA MUTUAL TEL	0	0	0	0	0
351250	MUTUAL TEL CO	0	0	0	0	0
351251	MEDIAPOLIS TEL CO	0	0	0	0	0
351252	MUTUAL TEL CO	0	0	0	0	0
351257	NORTH ENGLISH COOP	0	0	0	0	0
351259	NORTHERN IOWA TEL CO	0	0	0	0	0
351260	NORTHWEST IOWA TEL	0	0	0	0	0
351261	NORTHWEST TEL COOP	0	0	0	0	0
351262	NORWAY RURAL TEL CO	0	0	0	0	0
351263	OGDEN TEL CO - IA	0	0	0	0	0
351264	OLIN TEL CO, INC	0	0	0	0	0
351265	ONSLOW COOP TEL ASSN	0	0	0	0	0
351266	ORAN MUTUAL TEL CO	0	0	0	0	0
351269	PALO COOP TEL ASSN	0	0	0	0	0
351270	PALMER MUTUAL TEL CO	0	0	0	0	0
351271	PANORA COOP TEL ASSN	0	0	0	0	0
351273	PEOPLES TEL CO - IA	0	0	0	0	0
351274	CENTURYTEL-POSTVILLE	0	0	0	0	0
351275	PRAIRIEBURG TEL CO	0	0	0	0	0
351276	PRESTON TEL CO	0	0	0	0	0
351277	RADCLIFFE TEL CO	0	0	0	0	0
351278	READLYN TEL CO	0	0	0	0	0
351280	RINGSTED TEL CO	0	0	0	0	0
351282	ROCKWELL COOP ASSN	0	0	0	0	0
351283	ROYAL TEL CO	0	0	0	0	0
351284	RUTHVEN TEL EXCHANGE	0	0	0	0	0
351285	SAC COUNTY MUTUAL	0	0	0	0	0
351291	SCHALLER TEL CO	0	0	0	0	0
351292	SEARSBORO TEL CO	0	0	0	0	0
351293	SHARON TEL CO	0	0	0	0	0
351294	SCRANTON TEL CO	0	0	0	0	0
351295	SHELL ROCK TEL CO	0	0	0	0	0

Table 3.24
Interstate Access Support Payment Projections by Study Area
(Dollars)

Study Area ID Code	Study Area Name	1998 Total	1999 Total	2000 Total	2001 1st Quarter	2001 2nd Quarter
	IOWA (CONT.)					
351297	HEART OF IOWA COOP	0	0	0	0	0
351298	SOUTH SLOPE COOP TEL	0	0	0	0	0
351301	SOUTHWEST TEL EXCH	0	0	0	0	0
351302	SPRINGVILLE COOP TEL	0	0	0	0	0
351303	COOP TEL EXCHANGE	0	0	0	0	0
351304	SWISHER TEL CO	0	0	0	0	0
351305	STRATFORD MUTUAL TEL	0	0	0	0	0
351306	SULLY TEL ASSOC	0	0	0	0	0
351307	SUPERIOR TEL COOP	0	0	0	0	0
351308	TEMPLETON TEL CO	0	0	0	0	0
351309	TERRIL TEL. COOP.	0	0	0	0	0
351310	TITONKA TEL CO	0	0	0	0	0
351316	UNITED FARMERS TEL	0	0	0	0	0
351319	VAN BUREN TEL CO	0	0	0	0	0
351320	VAN HORNE COOP TEL	0	0	0	0	0
351322	VENTURA TEL CO, INC	0	0	0	0	0
351324	VILLISCA FARMERS TEL	0	0	0	0	0
351326	WALNUT TEL CO, INC	0	0	0	0	0
351327	WEBB-DICKENS TEL	0	0	0	0	0
351328	WEBSTER-CALHOUN COOP	0	0	0	0	0
351329	WELLMAN COOP TEL	0	0	0	0	0
351331	WEST IOWA TEL CO	0	0	0	0	0
351332	WEST LIBERTY TEL CO	0	0	0	0	0
351334	WESTERN IOWA ASSN	0	0	0	0	0
351335	WESTSIDE INDEPENDENT	0	0	0	0	0
351336	WILTON TEL CO	0	0	0	0	0
351337	WINNEBAGO COOP ASSN	0	0	0	0	0
351342	WOOLSTOCK MUTUAL	0	0	0	0	0
351343	WYOMING MUTUAL TEL	0	0	0	0	0
351344	PRAIRIE TEL CO	0	0	0	0	0
351346	ACE TEL ASSN-IA	0	0	0	0	0
351405	HILLS TEL CO, INC-IA	0	0	0	0	0
351424	MABEL COOP TEL-IA	0	0	0	0	0
351888	GRAND RIVER MUT-IA	0	0	0	0	0
355141	U S WEST, INC. - IA	0	0	0	0	0
TOTAL	KANSAS	0	0	3,496,020	1,748,010	1,748,010
411317	UNITED OF EASTERN KS	0	0	0	0	0
411746	BLUE VALLEY TEL CO	0	0	0	0	0
411756	COLUMBUS TELEPHONE	0	0	0	0	0
411758	COUNCIL GROVE TEL CO	0	0	0	0	0
411761	CUNNINGHAM TEL CO	0	0	0	0	0
411764	ELKHART TEL CO INC	0	0	0	0	0
411777	GOLDEN BELT TEL ASSN	0	0	0	0	0
411778	GORHAM TEL CO	0	0	0	0	0
411780	HAVILAND TEL CO	0	0	0	0	0
411781	H & B COMMUNICATIONS	0	0	0	0	0
411782	HOME TEL CO	0	0	0	0	0
411785	J. B. N. TEL CO INC	0	0	0	0	0
411788	KANOKLA TEL ASSN-KS	0	0	0	0	0
411791	LA HARPE TEL CO INC	0	0	0	0	0
411801	MADISON TEL CO INC	0	0	0	0	0
411807	MOKAN DIAL INC-KS	0	0	0	0	0
411808	MOUNDRIDGE TEL CO	0	0	0	0	0
411809	MUTUAL TEL CO	0	0	0	0	0
411814	PEOPLES MUTUAL TEL	0	0	0	0	0
411817	PIONEER TEL ASSN INC	0	0	0	0	0
411818	CRAW-KAN TEL COOP	0	0	0	0	0
411820	RAINBOW TEL COOP	0	0	0	0	0

Table 3.24
Interstate Access Support Payment Projections by Study Area
(Dollars)

Study Area ID Code	Study Area Name	1998 Total	1999 Total	2000 Total	2001 1st Quarter	2001 2nd Quarter
	KANSAS (CONT.)					
411826	RURAL TEL SERVICE CO	0	0	0	0	0
411827	S & T TEL COOP ASSN	0	0	0	0	0
411829	S & A TEL CO INC	0	0	0	0	0
411831	S. CENTRAL TEL - KS	0	0	0	0	0
411833	SOUTHERN KANSAS TEL	0	0	0	0	0
411835	SUNFLOWER TEL CO	0	0	0	0	0
411839	TRI-COUNTY TEL ASSN	0	0	0	0	0
411840	TWIN VALLEY TEL INC	0	0	0	0	0
411841	UNITED TEL ASSN	0	0	0	0	0
411842	UTC OF KANSAS	0	0	3,130,842	1,565,421	1,565,421
411845	WAMEGO TEL CO INC	0	0	0	0	0
411847	WHEAT STATE TEL, INC	0	0	0	0	0
411849	WILSON TEL CO INC	0	0	0	0	0
411852	ZENDA TEL COMPANY	0	0	0	0	0
411957	UTC-MO DBA UTC-SE KS	0	0	0	0	0
412030	TOTAH TELEPHONE CO	0	0	0	0	0
415214	SOUTHWESTERN BELL-KS	0	0	365,178	182,589	182,589
419001	WESTERN WIRELESS	0	0	0	0	0
TOTAL	KENTUCKY	0	0	9,283,572	4,641,786	4,641,786
260396	BALLARD RURAL COOP	0	0	0	0	0
260398	BRANDENBURG TEL CO	0	0	0	0	0
260401	DUO COUNTY TEL COOP	0	0	0	0	0
260402	ALLTEL KENTUCKY	0	0	0	0	0
260406	FOOTHILLS RURAL COOP	0	0	0	0	0
260407	GTE SOUTH INC. - KY	0	0	4,309,152	2,154,576	2,154,576
260408	GEARHEART-COALFIELDS	0	0	0	0	0
260410	GTE SOUTH-KY(CONTEL)	0	0	296,100	148,050	148,050
260411	LESLIE COUNTY TEL CO	0	0	0	0	0
260412	LEWISPORT TEL CO	0	0	0	0	0
260413	LOGAN TEL. COOP. INC	0	0	0	0	0
260414	MOUNTAIN RURAL COOP	0	0	0	0	0
260415	PEOPLES RURAL COOP	0	0	0	0	0
260417	SALEM TEL CO	0	0	0	0	0
260418	SOUTH CENTRAL RURAL	0	0	0	0	0
260419	THACKER/GRIGSBY TEL	0	0	0	0	0
260421	WEST KENTUCKY RURAL	0	0	0	0	0
265061	CINCINNATI BELL-KY	0	0	249,312	124,656	124,656
265182	SO CENTRAL BELL-KY	0	0	4,429,008	2,214,504	2,214,504
TOTAL	LOUISIANA	0	0	5,617,266	2,808,633	2,808,633
270423	CENTURYTEL-CENTR LA	0	0	0	0	0
270424	CENTURYTEL-SE LA	0	0	0	0	0
270425	CAMERON TEL CO - LA	0	0	0	0	0
270426	CAMPTI-PLEASANT HILL	0	0	0	0	0
270427	CENTURYTEL-CHATHAM	0	0	0	0	0
270428	DELCAMBRE TEL CO	0	0	0	0	0
270429	EAST ASCENSION TEL	0	0	0	0	0
270430	ELIZABETH TEL CO	0	0	0	0	0
270431	CENTURYTEL-NW LA	0	0	0	0	0
270432	KAPLAN TEL CO	0	0	0	0	0
270433	LAFOURCHE TEL CO	0	0	0	0	0
270434	CENTURYTEL-EVANGELIN	0	0	0	0	0
270435	NORTHEAST LOUISIANA	0	0	0	0	0
270436	CENTURY NORTH LA	0	0	0	0	0
270438	RESERVE TEL CO	0	0	0	0	0
270439	CENTURYTEL-RINGGOLD	0	0	0	0	0
270440	CENTURYTEL - EAST LA	0	0	0	0	0
270441	STAR TEL CO	0	0	0	0	0

**Table 3.24
Interstate Access Support Payment Projections by Study Area
(Dollars)**

Study Area ID Code	Study Area Name	1998 Total	1999 Total	2000 Total	2001 1st Quarter	2001 2nd Quarter
	LOUISIANA (CONT.)					
270442	CENTURYTEL-SW LA	0	0	0	0	0
275183	SO CENTRAL BELL-LA	0	0	5,617,266	2,808,633	2,808,633
TOTAL	MAINE	0	0	394,560	197,280	197,280
100002	BRYANT POND TEL CO	0	0	0	0	0
100003	LINCOLNVILLE TEL CO	0	0	0	0	0
100004	CHINA TEL CO.	0	0	0	0	0
100005	COBBOSSEECONTEE TEL	0	0	0	0	0
100007	ISLAND TEL CO	0	0	0	0	0
100010	HAMPDEN TEL CO	0	0	0	0	0
100011	HARTLAND & ST ALBANS	0	0	0	0	0
100015	COMMUNITY SERVICE	0	0	0	0	0
100019	OXFORD COUNTY TEL	0	0	0	0	0
100020	PINE TREE TEL & TEL	0	0	0	0	0
100022	SACO RIVER TEL & TEL	0	0	0	0	0
100024	SOMERSET TEL CO	0	0	0	0	0
100025	STANDISH TEL CO	0	0	0	0	0
100027	UNION RIVER TEL CO	0	0	0	0	0
100029	UNITY TEL CO., INC.	0	0	0	0	0
100031	WARREN TEL CO	0	0	0	0	0
100034	WEST PENOBSCOT TEL	0	0	0	0	0
103313	NORTHLAND TEL CO-ME	0	0	0	0	0
103315	MID MAINE TELECOM	0	0	0	0	0
105111	NEW ENGLAND TEL-ME	0	0	394,560	197,280	197,280
TOTAL	MARYLAND	0	0	1,915,254	957,627	957,627
180216	ARMSTRONG TEL OF MD	0	0	0	0	0
185030	C & P TEL CO OF MD	0	0	1,915,254	957,627	957,627
TOTAL	MASSACHUSETTS	0	0	718,296	359,148	359,148
110036	GRANBY TEL & TEL -MA	0	0	0	0	0
110037	RICHMOND TEL CO	0	0	0	0	0
115112	NEW ENGLAND TEL-MA	0	0	718,296	359,148	359,148
TOTAL	MICHIGAN	0	0	73,842	36,921	36,921
310669	ALLENDALE TEL CO	0	0	0	0	0
310671	CENTURY TEL. MIDWEST	0	0	0	0	0
310672	COMM CORP OF MI	0	0	0	0	0
310675	BARAGA TEL CO	0	0	0	0	0
310676	BARRY COUNTY TEL CO	0	0	0	0	0
310677	ISLAND TEL CO	0	0	0	0	0
310678	BLANCHARD TEL ASSN	0	0	0	0	0
310679	BLOOMINGDALE TEL CO	0	0	0	0	0
310680	CHIPPEWA COUNTY TEL	0	0	0	0	0
310682	FRONTIER-MICHIGAN	0	0	0	0	0
310683	CARR TEL CO	0	0	0	0	0
310685	CHATHAM TEL CO - MI	0	0	0	0	0
310688	CLIMAX TEL CO	0	0	0	0	0
310689	CENTURYTEL-UPPER MI	0	0	0	0	0
310691	DEERFIELD FARMERS	0	0	0	0	0
310692	DRENTH TEL CO	0	0	0	0	0
310694	FARMERS DBA CHAPIN	0	0	0	0	0
310695	GTE NORTH INC. - MI	0	0	73,842	36,921	36,921
310702	CENTURY OF MICHIGAN	0	0	0	0	0
310703	KALEVA TEL CO	0	0	0	0	0
310704	ACE TEL OF MICHIGAN	0	0	0	0	0
310705	CENTURY-NORTHN MICH.	0	0	0	0	0
310708	LENNON TEL CO	0	0	0	0	0
310711	MIDWAY TEL CO	0	0	0	0	0

Table 3.24
Interstate Access Support Payment Projections by Study Area
(Dollars)

Study Area ID Code	Study Area Name	1998 Total	1999 Total	2000 Total	2001 1st Quarter	2001 2nd Quarter
	MICHIGAN (CONT.)					
310713	HIAWATHA TEL CO	0	0	0	0	0
310714	OGDEN TEL CO	0	0	0	0	0
310717	ONTONAGON COUNTY TEL	0	0	0	0	0
310720	PENINSULA TEL CO -MI	0	0	0	0	0
310721	PIGEON TEL CO	0	0	0	0	0
310725	SAND CREEK TEL CO	0	0	0	0	0
310726	SHIAWASSEE TEL CO	0	0	0	0	0
310728	SPRINGPORT TEL CO	0	0	0	0	0
310732	UPPER PENINSULA TEL	0	0	0	0	0
310734	WALDRON TEL CO	0	0	0	0	0
310735	WESTPHALIA TEL CO	0	0	0	0	0
310737	WINN TEL CO	0	0	0	0	0
310738	WOLVERINE TEL CO	0	0	0	0	0
313033	CONTEL-SO DBA GTE-MI	0	0	0	0	0
315090	MICHIGAN BELL TEL CO	0	0	0	0	0
TOTAL	MINNESOTA	0	0	1,817,616	908,808	908,808
361123	CITIZENS TELECOMM - MN	0	0	1,069,710	534,855	534,855
361337	WINNEBAGO COOP ASSN	0	0	0	0	0
361346	ACE TEL ASSN-MN	0	0	0	0	0
361347	ALBANY MUTUAL ASSN	0	0	0	0	0
361348	WILDERNESS VALLEY	0	0	0	0	0
361350	ARVIG TEL CO	0	0	0	0	0
361353	CITY OF BARNESVILLE	0	0	0	0	0
361356	BENTON COOP TEL CO	0	0	0	0	0
361357	BLACKDUCK TEL CO	0	0	0	0	0
361358	BLUE EARTH VALLEY	0	0	0	0	0
361362	BRIDGEWATER TEL CO	0	0	0	0	0
361365	CALLAWAY TEL CO	0	0	0	0	0
361367	FRONTIER-MINNESOTA	0	0	0	0	0
361370	CLARA CITY TEL EXCH	0	0	0	0	0
361372	CLEMENTS TEL CO	0	0	0	0	0
361373	CONSOLIDATED TEL CO	0	0	0	0	0
361374	ARROWHEAD COMM CORP	0	0	0	0	0
361375	MID-COMMUNICATIONS	0	0	0	0	0
361380	DELAVAN TEL CO	0	0	0	0	0
361381	DUNNELL TEL CO	0	0	0	0	0
361383	EAGLE VALLEY TEL CO	0	0	0	0	0
361384	EASTON TEL CO	0	0	0	0	0
361385	EAST OTTER TAIL TEL	0	0	0	0	0
361386	ECKLES TEL CO	0	0	0	0	0
361387	EMILY COOP TEL CO	0	0	0	0	0
361389	FARMERS MUTUAL TEL	0	0	0	0	0
361390	FEDERATED TEL COOP	0	0	0	0	0
361391	FELTON TEL CO. INC.	0	0	0	0	0
361395	GARDEN VALLEY TEL CO	0	0	0	0	0
361396	GARDONVILLE COOP TEL	0	0	0	0	0
361399	GRANADA TEL CO	0	0	0	0	0
361401	HALSTAD TEL CO	0	0	0	0	0
361403	FEDERATED UTILITIES	0	0	0	0	0
361404	HARMONY TEL CO	0	0	0	0	0
361405	HILLS TEL CO, INC	0	0	0	0	0
361408	HOME TEL CO - MN	0	0	0	0	0
361409	HUTCHINSON TEL CO	0	0	0	0	0
361410	JOHNSON TEL CO	0	0	0	0	0
361412	KASSON & MANTORVILLE	0	0	0	0	0
361413	MID STATE DBA KMP	0	0	0	0	0
361414	LAKEDALE TEL CO	0	0	0	0	0
361419	LISMORE COOP TEL CO	0	0	0	0	0

Table 3.24
Interstate Access Support Payment Projections by Study Area
(Dollars)

Study Area ID Code	Study Area Name	1998 Total	1999 Total	2000 Total	2001 1st Quarter	2001 2nd Quarter
	MINNESOTA (CONT.)					
361422	LONSDALE TEL CO	0	0	0	0	0
361423	LOWRY TEL CO	0	0	0	0	0
361424	MABEL COOP TEL - MN	0	0	0	0	0
361425	CHRISTENSEN-MADELIA	0	0	0	0	0
361426	MANCHESTER-HARTLAND	0	0	0	0	0
361427	MANKATO CITIZENS TEL	0	0	0	0	0
361430	MELROSE TEL CO	0	0	0	0	0
361431	MIDWEST TEL CO	0	0	0	0	0
361433	MID STATE TEL CO	0	0	0	0	0
361437	MINNESOTA LAKE TEL	0	0	0	0	0
361439	MINNESOTA VALLEY TEL	0	0	0	0	0
361440	CANNON VLY TELECOM	0	0	0	0	0
361442	NEW ULM TELECOM, INC	0	0	0	0	0
361443	LORETEL SYSTEMS, INC	0	0	0	0	0
361445	CENTURYTEL-MINNESOTA	0	0	0	0	0
361448	OSAKIS TEL CO	0	0	0	0	0
361450	PARK REGION MUTUAL	0	0	0	0	0
361451	PAUL BUNYAN RURAL	0	0	0	0	0
361453	PEOPLES TEL CO - MN	0	0	0	0	0
361454	PINE ISLAND TEL CO	0	0	0	0	0
361456	UTC OF MINNESOTA	0	0	747,906	373,953	373,953
361472	REDWOOD COUNTY TEL	0	0	0	0	0
361474	ROTHSAY TEL CO, INC	0	0	0	0	0
361475	RUNESTONE TEL ASSN	0	0	0	0	0
361476	SACRED HEART TEL CO	0	0	0	0	0
361479	SCOTT RICE TEL CO	0	0	0	0	0
361482	SHERBURNE CTY RURAL	0	0	0	0	0
361483	SLEEPY EYE TEL CO	0	0	0	0	0
361485	SPRING GROVE COOP	0	0	0	0	0
361487	STARBUCK TEL CO	0	0	0	0	0
361491	TWIN VALLEY-ULEN TEL	0	0	0	0	0
361494	UPSALA COOP TEL ASSN	0	0	0	0	0
361495	VALLEY TEL CO - MN	0	0	0	0	0
361499	CROSSLAKE TEL CO	0	0	0	0	0
361500	NORTHERN TEL CO - MN	0	0	0	0	0
361501	WEST CENTRAL TEL	0	0	0	0	0
361502	WESTERN TEL CO	0	0	0	0	0
361505	WIKSTROM TEL CO, INC	0	0	0	0	0
361507	WINSTED TEL CO	0	0	0	0	0
361508	WINTHROP TEL CO	0	0	0	0	0
361510	WOODSTOCK TEL CO	0	0	0	0	0
361512	WOLVERTON TEL CO	0	0	0	0	0
361515	ZUMBROTA TEL CO	0	0	0	0	0
361654	INTERSTATE TELECOMM.	0	0	0	0	0
365142	U S WEST, INC. - MN	0	0	0	0	0
367123	CITIZENS TELECOMM - MN	0	0	0	0	0
369001	WESTERN WIRELESS	0	0	0	0	0
TOTAL	MISSISSIPPI	0	0	6,128,496	3,064,248	3,064,248
280446	BAY SPRINGS TEL CO	0	0	0	0	0
280447	BRUCE TEL CO - MS	0	0	0	0	0
280448	CALHOUN CITY TEL CO	0	0	0	0	0
280451	DECATUR TEL CO -MS	0	0	0	0	0
280452	DELTA TEL CO	0	0	0	0	0
280453	ALLTEL MISSISSIPPI	0	0	0	0	0
280454	FRANKLIN TEL CO - MS	0	0	0	0	0
280455	FULTON TEL CO	0	0	0	0	0
280456	GEORGETOWN TEL CO	0	0	0	0	0
280457	LAKESIDE TEL. CO.	0	0	0	0	0

Table 3.24
Interstate Access Support Payment Projections by Study Area
(Dollars)

Study Area ID Code	Study Area Name	1998 Total	1999 Total	2000 Total	2001 1st Quarter	2001 2nd Quarter
	MISSISSIPPI (CONT.)					
280458	CENTURYTEL - N. MISS	0	0	0	0	0
280460	FRONTIER-MISSISSIPPI	0	0	0	0	0
280461	NOXAPATER TEL CO	0	0	0	0	0
280462	MOUND BAYOU TEL & CO	0	0	0	0	0
280466	SLEDGE TEL CO	0	0	0	0	0
280467	SMITHVILLE TEL CO	0	0	0	0	0
283301	SOUTHEAST MS TEL CO	0	0	0	0	0
285184	SO CENTRAL BELL-MS	0	0	6,128,496	3,064,248	3,064,248
287449	MYRTLE TEL CO	0	0	0	0	0
TOTAL	MISSOURI	0	0	8,107,644	4,053,822	4,053,822
420463	BPS TEL CO	0	0	0	0	0
420472	CASS COUNTY TEL CO	0	0	0	0	0
421151	SPECTRA COMM GROUP	0	0	0	0	0
421186	GTE NORTH INC. - MO	0	0	478,056	239,028	239,028
421206	IAMO TEL CO - MO	0	0	0	0	0
421759	CRAW-KAN TEL COOP-MO	0	0	0	0	0
421789	KS ST-MO DBA GTE NO.	0	0	0	0	0
421807	MOKAN DIAL INC-MO	0	0	0	0	0
421846	GTE MW-MO(CONTEL SY)	0	0	0	0	0
421860	ALMA TEL CO	0	0	0	0	0
421864	CHARITON VALLEY TEL	0	0	0	0	0
421865	CITIZENS TEL CO - MO	0	0	0	0	0
421866	OZARK TEL CO	0	0	0	0	0
421874	ELLINGTON TEL CO	0	0	0	0	0
421876	FARBER TEL CO	0	0	0	0	0
421882	FIDELITY TEL CO	0	0	0	0	0
421885	ALLTEL MISSOURI	0	0	0	0	0
421886	GOODMAN TEL CO	0	0	0	0	0
421887	GRANBY TEL CO - MO	0	0	0	0	0
421888	GRAND RIVER MUT-MO	0	0	0	0	0
421890	GREEN HILLS TEL CORP	0	0	0	0	0
421893	CHOCTAW TELEPHONE CO	0	0	0	0	0
421900	KLM TEL CO	0	0	0	0	0
421901	KINGDOM TELEPHONE CO	0	0	0	0	0
421908	LE-RU TELEPHONE CO	0	0	0	0	0
421912	MCDONALD COUNTY TEL	0	0	0	0	0
421914	MARK TWAIN RURAL TEL	0	0	0	0	0
421917	MID-MISSOURI TEL CO	0	0	0	0	0
421920	MILLER TEL CO - MO	0	0	0	0	0
421922	GTE MW-MO (CONTEL)	0	0	2,383,098	1,191,549	1,191,549
421927	NEW FLORENCE TEL CO	0	0	0	0	0
421928	NEW LONDON TEL CO	0	0	0	0	0
421929	HOLWAY TEL CO	0	0	0	0	0
421931	NE MISSOURI RURAL	0	0	0	0	0
421932	LATHROP TEL COMPANY	0	0	0	0	0
421934	ORCHARD FARM TEL CO	0	0	0	0	0
421935	OREGON FARMERS MUT	0	0	0	0	0
421936	PEACE VALLEY TEL CO	0	0	0	0	0
421942	ROCK PORT TEL CO	0	0	0	0	0
421945	SENECA TEL CO	0	0	0	0	0
421949	STEELVILLE TEL EXCH	0	0	0	0	0
421951	STOUTLAND TEL CO	0	0	0	0	0
421957	UTC OF MISSOURI	0	0	3,304,758	1,652,379	1,652,379
425213	SOUTHWESTERN BELL-MO	0	0	1,941,732	970,866	970,866
429001	MARK TWAIN COMMUNICATIONS	0	0	0	0	0
TOTAL	MONTANA	0	0	251,454	125,727	125,727
482235	BLACKFOOT TEL COOP	0	0	0	0	0

Table 3.24
Interstate Access Support Payment Projections by Study Area
(Dollars)

Study Area ID Code	Study Area Name	1998 Total	1999 Total	2000 Total	2001 1st Quarter	2001 2nd Quarter
	MONTANA (CONT.)					
482241	HOT SPRINGS TEL CO	0	0	0	0	0
482242	INTERBEL TEL COOP	0	0	0	0	0
482244	LINCOLN TEL CO INC	0	0	0	0	0
482246	MID-RIVERS TEL COOP	0	0	0	0	0
482247	NEMONT TEL COOP-MT	0	0	0	0	0
482248	NORTHERN TEL COOP	0	0	0	0	0
482249	CENTURYTEL-MONTANA	0	0	0	0	0
482250	PROJECT TEL CO	0	0	0	0	0
482251	RANGE TEL COOP-MT	0	0	0	0	0
482252	RONAN TEL CO	0	0	0	0	0
482254	SOUTHERN MONTANA TEL	0	0	0	0	0
482255	3-RIVERS TEL COOP	0	0	0	0	0
482257	TRIANGLE TEL COOP	0	0	0	0	0
483308	CLARK FORK TELECOM	0	0	0	0	0
483310	CENTRAL MONTANA	0	0	0	0	0
484322	CITIZENS-MONTANA	0	0	236,622	118,311	118,311
485104	U S WEST, INC. - MT	0	0	14,832	7,416	7,416
489001	MID-RIVERS TEL COOP	0	0	0	0	0
TOTAL	NEBRASKA	0	0	577,518	288,759	288,759
371128	CITIZENS TELECOMM - NE	0	0	434,502	217,251	217,251
371516	ARAPAHOE TEL CO	0	0	0	0	0
371517	ARLINGTON TEL CO	0	0	0	0	0
371518	ELSIE COMM., INC.	0	0	0	0	0
371524	BLAIR TEL CO	0	0	0	0	0
371525	THREE RIVER TELCO	0	0	0	0	0
371526	CAMBRIDGE TEL CO -NE	0	0	0	0	0
371530	CONSOLIDATED TELCO	0	0	0	0	0
371531	CLARKS TEL CO	0	0	0	0	0
371532	CONSOLIDATED TEL CO	0	0	0	0	0
371534	COZAD TEL CO	0	0	0	0	0
371536	CURTIS TEL CO	0	0	0	0	0
371537	DALTON TEL CO, INC	0	0	0	0	0
371540	DILLER TEL CO	0	0	0	0	0
371542	EASTERN NEBRASKA TEL	0	0	0	0	0
371545	EUSTIS TEL EXCHANGE	0	0	0	0	0
371553	GLENWOOD TEL MEMBER	0	0	0	0	0
371555	HAMILTON TEL CO	0	0	0	0	0
371556	HARTINGTON TEL CO	0	0	0	0	0
371557	HARTMAN TEL EXCH INC	0	0	0	0	0
371558	HEMINGFORD COOP TEL	0	0	0	0	0
371559	HENDERSON CO-OP TEL	0	0	0	0	0
371561	HERSHEY COOP TEL CO	0	0	0	0	0
371562	HOME TEL CO OF NE	0	0	0	0	0
371563	HOOPER TEL CO	0	0	0	0	0
371565	K & M TEL CO, INC	0	0	0	0	0
371567	KEYSTONE-ARTHUR TEL	0	0	0	0	0
371568	ALLTEL (ALIAINT)	0	0	0	0	0
371574	NEBRASKA CENTRAL TEL	0	0	0	0	0
371576	NORTHEAST NEBRASKA	0	0	0	0	0
371577	GREAT PLAINS COMMUN	0	0	0	0	0
371581	PIERCE TEL CO	0	0	0	0	0
371582	PLAINVIEW TEL CO	0	0	0	0	0
371586	ROCK COUNTY TEL CO	0	0	0	0	0
371590	SODTOWN TEL CO	0	0	0	0	0
371591	SE NEBRASKA TEL CO	0	0	0	0	0
371592	STANTON TELECOM INC.	0	0	0	0	0
371595	UTC OF THE WEST-NE	0	0	143,016	71,508	71,508
371597	WAUNETA TEL CO	0	0	0	0	0

Table 3.24
Interstate Access Support Payment Projections by Study Area
(Dollars)

Study Area ID Code	Study Area Name	1998 Total	1999 Total	2000 Total	2001 1st Quarter	2001 2nd Quarter
	NEBRASKA (CONT.)					
372455	BENKELMAN TEL CO	0	0	0	0	0
375143	U S WEST, INC. - NE	0	0	0	0	0
TOTAL	NEVADA	0	0	4,364,736	2,182,368	2,182,368
552220	FILER MUTUAL TEL -NV	0	0	0	0	0
552223	CENTURY-GEM STATE-NV	0	0	0	0	0
552233	RURAL TEL CO - NV	0	0	0	0	0
552284	BEEHIVE TEL CO - NV	0	0	0	0	0
552302	CONTEL-CA-CONTEL-NV	0	0	1,188,564	594,282	594,282
552348	CENTEL OF NV	0	0	336,978	168,489	168,489
552349	CHURCHILL-CC COMM.	0	0	0	0	0
552351	LINCOLN CTY TEL SYS	0	0	0	0	0
552353	MOAPA VALLEY TEL CO.	0	0	0	0	0
552356	RIO VIRGIN TEL CO	0	0	0	0	0
553304	HUMBOLDT TEL CO	0	0	0	0	0
554431	CITIZENS-NV-NORTH	0	0	834,492	417,246	417,246
554432	CITIZENS-NV-SOUTH	0	0	10,530	5,265	5,265
555173	NEVADA BELL	0	0	1,994,172	997,086	997,086
TOTAL	NEW HAMPSHIRE	0	0	1,026,156	513,078	513,078
120038	BRETTON WOODS TEL CO	0	0	0	0	0
120039	GRANITE STATE TEL	0	0	0	0	0
120042	DIXVILLE TEL CO	0	0	0	0	0
120043	DUNBARTON TEL CO	0	0	0	0	0
120045	KEARSARGE TEL CO	0	0	0	0	0
120047	MERRIMACK COUNTY TEL	0	0	0	0	0
120049	UNION TEL CO	0	0	0	0	0
120050	WILTON TEL CO - NH	0	0	0	0	0
123321	MCTA, INC.	0	0	0	0	0
125113	NEW ENGLAND TEL-NH	0	0	1,026,156	513,078	513,078
TOTAL	NEW JERSEY	0	0	2,564,148	1,282,074	1,282,074
160135	WARWICK VALLEY-NJ	0	0	0	0	0
160138	UNITED TEL - NJ, INC	0	0	178,806	89,403	89,403
165120	NEW JERSEY BELL	0	0	2,385,342	1,192,671	1,192,671
TOTAL	NEW MEXICO	0	0	3,849,036	1,924,518	1,924,518
491164	VALOR TELECOMM - NM	0	0	587,346	293,673	293,673
491193	VALOR TELECOMM - NM	0	0	1,305,138	652,569	652,569
492066	DELL TEL CO-OP - NM	0	0	0	0	0
492176	VALLEY TEL COOP - NM	0	0	0	0	0
492259	BACA VALLEY TEL CO	0	0	0	0	0
492262	ENMR TEL COOP INC-NM	0	0	0	0	0
492263	LA JICARITA RURAL	0	0	0	0	0
492264	LEACO RURAL TEL COOP	0	0	0	0	0
492265	TULAROSA BASIN TEL.	0	0	0	0	0
492268	WESTERN NEW MEXICO	0	0	0	0	0
492270	PENASCO VALLEY TEL	0	0	0	0	0
492272	ROOSEVELT CNTY RURAL	0	0	0	0	0
492274	CENTURYTEL SW-NM	0	0	0	0	0
494449	NAVAJO COMMUN-NM	0	0	357,492	178,746	178,746
495105	U S WEST, INC. - NM	0	0	1,599,060	799,530	799,530
499001	SMITH BAGLEY	0	0	0	0	0
TOTAL	NEW YORK	0	0	12,306,168	6,153,084	6,153,084
150071	ARMSTRONG TEL CO-NY	0	0	0	0	0
150072	FRONTIER-AUSABLE VAL	0	0	204,492	102,246	102,246
150073	BERKSHIRE TEL CORP	0	0	0	0	0
150076	CASSADAGA TEL CORP	0	0	0	0	0

Table 3.24
Interstate Access Support Payment Projections by Study Area
(Dollars)

Study Area ID Code	Study Area Name	1998 Total	1999 Total	2000 Total	2001 1st Quarter	2001 2nd Quarter
	NEW YORK (CONT.)					
150077	CHAMPLAIN TEL CO	0	0	0	0	0
150078	CHAUTAUQUA & ERIE	0	0	0	0	0
150079	CHAZY & WESTPORT	0	0	0	0	0
150081	CITIZENS HAMMOND NY	0	0	0	0	0
150084	TACONIC TEL CORP	0	0	0	0	0
150085	CROWN POINT TEL CORP	0	0	0	0	0
150088	DELHI TEL CO	0	0	0	0	0
150089	DEPOSIT TEL CO	0	0	0	0	0
150091	DUNKIRK & FREDONIA	0	0	0	0	0
150092	EDWARDS TEL CO	0	0	0	0	0
150093	EMPIRE TEL CORP	0	0	0	0	0
150095	FISHERS ISLAND TEL	0	0	0	0	0
150097	GERMANTOWN TEL CO	0	0	0	0	0
150099	HANCOCK TEL CO	0	0	0	0	0
150100	FRONTIER COMM OF NY	0	0	0	0	0
150104	MARGARETVILLE TEL CO	0	0	0	0	0
150105	MIDDLEBURGH TEL CO	0	0	0	0	0
150106	ALLTEL NY-FULTON	0	0	0	0	0
150107	NEWPORT TEL CO	0	0	0	0	0
150108	NICHOLVILLE TEL CO	0	0	0	0	0
150109	ALLTEL NY-JAMESTOWN	0	0	0	0	0
150110	OGDEN TEL CO	0	0	0	0	0
150111	ONEIDA COUNTY RURAL	0	0	0	0	0
150112	ONTARIO TEL CO, INC.	0	0	0	0	0
150113	ALLTEL NY-RED JACKET	0	0	0	0	0
150114	ORISKANY FALLS TEL	0	0	0	0	0
150116	PATTERSONVILLE TEL	0	0	0	0	0
150118	PORT BYRON TEL CO	0	0	0	0	0
150121	FRONTIER-ROCHESTER	0	0	0	0	0
150122	FRONTIER-SENECA GORH	0	0	80,670	40,335	40,335
150125	STATE TEL CO	0	0	0	0	0
150128	FRONTIER-SYLVAN LAKE	0	0	200,880	100,440	100,440
150129	TOWNSHIP TEL CO	0	0	0	0	0
150131	TRUMANSBURG TEL CO.	0	0	0	0	0
150133	VERNON TEL CO	0	0	0	0	0
150135	WARWICK VALLEY-NY	0	0	0	0	0
154532	CITIZENS TELECOM-NY	0	0	2,712,240	1,356,120	1,356,120
154533	CITIZENS-RED HOOK	0	0	0	0	0
154534	CITIZENS-WEST. CNTY	0	0	413,754	206,877	206,877
155130	NEW YORK TEL CO	0	0	8,694,132	4,347,066	4,347,066
TOTAL	NORTH CAROLINA	0	0	5,770,230	2,885,115	2,885,115
230468	ATLANTIC MEMBERSHIP	0	0	0	0	0
230469	BARNARDSVILLE TEL CO	0	0	0	0	0
230470	CAROLINA TEL & TEL	0	0	0	0	0
230471	CENTEL OF NC	0	0	0	0	0
230473	CITIZENS TEL CO	0	0	0	0	0
230474	CONCORD TEL CO	0	0	0	0	0
230476	ALLTEL CAROLINA-NO	0	0	0	0	0
230478	ELLERBE TEL CO	0	0	0	0	0
230479	GTE SOUTH INC. - NC	0	0	3,726,342	1,863,171	1,863,171
230483	LEXCOM TELEPHONE CO.	0	0	0	0	0
230485	MEBTEL, INC.	0	0	0	0	0
230491	NORTH STATE TEL CO	0	0	0	0	0
230494	PINEVILLE TEL CO	0	0	0	0	0
230495	RANDOLPH TEL CO	0	0	0	0	0
230496	RANDOLPH MEMBERSHIP	0	0	0	0	0
230497	PIEDMONT MEMBERSHIP	0	0	0	0	0
230498	SALUDA MOUNTAIN TEL	0	0	0	0	0

Table 3.24
Interstate Access Support Payment Projections by Study Area
(Dollars)

Study Area ID Code	Study Area Name	1998 Total	1999 Total	2000 Total	2001 1st Quarter	2001 2nd Quarter
	NORTH CAROLINA (CONT.)					
230500	SERVICE TEL CO	0	0	0	0	0
230501	SKYLINE MEMBERSHIP	0	0	0	0	0
230502	STAR MEMBERSHIP CORP	0	0	0	0	0
230503	SURRY MEMBERSHIP	0	0	0	0	0
230505	TRI COUNTY TEL MEMBR	0	0	0	0	0
230509	GTE SOUTH-NC(CONTEL)	0	0	2,043,888	1,021,944	1,021,944
230510	WILKES MEMBERSHIP	0	0	0	0	0
230511	YADKIN VALLEY TEL	0	0	0	0	0
235193	SOUTHERN BELL-NC	0	0	0	0	0
TOTAL	NORTH DAKOTA	0	0	507,486	253,743	253,743
381447	NORTH DAKOTA TEL CO	0	0	0	0	0
381509	WOLVERTON TEL CO	0	0	0	0	0
381601	ABSARAKA COOP TEL CO	0	0	0	0	0
381604	BEK COMM. COOP.	0	0	0	0	0
381607	CONSOLIDATED TELCOM	0	0	0	0	0
381610	DAKOTA CENTRAL COOP	0	0	0	0	0
381611	DICKEY RURAL COOP	0	0	0	0	0
381614	POLAR TELECOMM.	0	0	0	0	0
381615	GRIGGS COUNTY TEL CO	0	0	0	0	0
381616	INTER-COMMUNITY TEL	0	0	0	0	0
381617	MIDSTATE TEL CO	0	0	0	0	0
381622	MOORE & LIBERTY TEL	0	0	0	0	0
381623	NOONAN FARMERS TEL	0	0	0	0	0
381625	NORTHWEST COMM COOP	0	0	0	0	0
381630	POLAR COMM MUT AID	0	0	0	0	0
381631	RED RIVER RURAL TEL	0	0	0	0	0
381632	RESERVATION TEL COOP	0	0	0	0	0
381636	UNITED TEL MUTUAL	0	0	0	0	0
381637	W. RIVER TELECOM.	0	0	0	0	0
381638	MIDSTATE COMM.	0	0	0	0	0
382247	NEMONT TEL COOP - ND	0	0	0	0	0
383303	SRT COMMUNICATIONS	0	0	0	0	0
385144	U S WEST, INC. - ND	0	0	507,486	253,743	253,743
TOTAL	NORTHERN MARIANA ISLANDS	0	0	123,876	61,938	61,938
653700	MICRONESIAN TELECOMM	0	0	123,876	61,938	61,938
TOTAL	OHIO	0	0	3,855,204	1,927,602	1,927,602
300585	ARCADIA TEL CO	0	0	0	0	0
300586	THE ARTHUR MUTUAL	0	0	0	0	0
300588	AYERSVILLE TEL CO	0	0	0	0	0
300589	BASCOM MUTUAL TEL CO	0	0	0	0	0
300590	BENTON RIDGE TEL CO	0	0	0	0	0
300591	BUCKLAND MUTUAL TEL	0	0	0	0	0
300594	THE CHAMPAIGN TEL CO	0	0	0	0	0
300597	THE CHILLICOTHE TEL	0	0	0	0	0
300598	MCCLURE TEL CO	0	0	0	0	0
300604	COLUMBUS GROVE TEL	0	0	0	0	0
300606	CONNEAUT TEL CO	0	0	0	0	0
300607	CONTINENTAL OF OHIO	0	0	0	0	0
300609	DOYLESTOWN TEL CO	0	0	0	0	0
300612	FARMERS MUTUAL TEL	0	0	0	0	0
300613	LITTLE MIAMI COMM.	0	0	0	0	0
300614	FORT JENNINGS TEL CO	0	0	0	0	0
300615	GTE NORTH INC. - OH	0	0	3,855,204	1,927,602	1,927,602
300618	GERMANTOWN INDEPEND	0	0	0	0	0
300619	GLANDORF TEL CO	0	0	0	0	0
300625	KALIDA TEL CO	0	0	0	0	0

Table 3.24
Interstate Access Support Payment Projections by Study Area
(Dollars)

Study Area ID Code	Study Area Name	1998 Total	1999 Total	2000 Total	2001 1st Quarter	2001 2nd Quarter
	OHIO (CONT.)					
300630	CENTURYTEL OF OHIO	0	0	0	0	0
300633	MIDDLE POINT HOME	0	0	0	0	0
300634	MINFORD TEL CO	0	0	0	0	0
300639	THE NEW KNOXVILLE	0	0	0	0	0
300644	THE NOVA TEL CO	0	0	0	0	0
300645	OAKWOOD TEL CO	0	0	0	0	0
300649	ORWELL TEL CO	0	0	0	0	0
300650	OTTOVILLE MUTUAL	0	0	0	0	0
300651	PATTERSONVILLE TEL	0	0	0	0	0
300654	RIDGEVILLE TEL CO	0	0	0	0	0
300656	SHERWOOD MUTUAL TEL	0	0	0	0	0
300658	SYCAMORE TEL CO	0	0	0	0	0
300659	TELEPHONE SERVICE	0	0	0	0	0
300661	UTC OF OHIO	0	0	0	0	0
300662	VANLUE TEL CO	0	0	0	0	0
300663	VAUGHNSVILLE TEL CO	0	0	0	0	0
300664	WABASH MUTUAL TEL CO	0	0	0	0	0
300665	ALLTEL OHIO INC.	0	0	0	0	0
300666	WESTERN RESERVE TEL	0	0	0	0	0
300682	FRONTIER-OHIO	0	0	0	0	0
305062	CINCINNATI BELL-OH	0	0	0	0	0
305150	OHIO BELL TEL CO	0	0	0	0	0
TOTAL	OKLAHOMA	0	0	3,542,790	1,771,395	1,771,395
431165	VALOR TELECOMM - OK	0	0	918,366	459,183	459,183
431704	LAVACA TEL CO-OK	0	0	0	0	0
431788	KANOKLA TEL ASSN-OK	0	0	0	0	0
431831	S. CENTRAL TEL - OK	0	0	0	0	0
431965	ALLTEL OKLAHOMA INC	0	0	0	0	0
431966	ATLAS TEL CO	0	0	0	0	0
431968	BEGGS TEL CO	0	0	0	0	0
431969	BIXBY TEL CO	0	0	0	0	0
431974	CANADIAN VALLEY TEL	0	0	0	0	0
431976	CARNEGIE TEL CO INC	0	0	0	0	0
431977	CENTRAL OKLAHOMA TEL	0	0	0	0	0
431979	CHEROKEE TEL CO	0	0	0	0	0
431980	CHICKASAW TEL CO	0	0	0	0	0
431981	CHOUTEAU TEL CO	0	0	0	0	0
431982	CIMARRON TEL CO	0	0	0	0	0
431984	OKLAHOMA COMM SYSTEM	0	0	0	0	0
431985	CROSS TEL CO	0	0	0	0	0
431988	DOBSON TEL CO	0	0	0	0	0
431994	GRAND TEL CO INC	0	0	0	0	0
431995	HINTON TEL CO	0	0	0	0	0
432006	MCLOUD TEL CO	0	0	0	0	0
432008	MEDICINE PARK TEL CO	0	0	0	0	0
432010	MID-AMERICA TEL INC	0	0	0	0	0
432011	OKLAHOMA ALLTEL, INC	0	0	0	0	0
432013	OKLAHOMA TEL & TEL	0	0	0	0	0
432014	OKLAHOMA WESTERN TEL	0	0	0	0	0
432016	PANHANDLE TEL COOP	0	0	0	0	0
432017	PINE TELEPHONE CO	0	0	0	0	0
432018	PIONEER TEL COOP INC	0	0	0	0	0
432020	POTTAWATOMIE TEL CO	0	0	0	0	0
432022	SALINA-SPAVINAW TEL	0	0	0	0	0
432023	SHIDLER TEL CO	0	0	0	0	0
432025	SW OKLAHOMA TEL CO	0	0	0	0	0
432029	TERRAL TEL CO	0	0	0	0	0
432030	TOTAH TELEPHONE CO	0	0	0	0	0

**Table 3.24
Interstate Access Support Payment Projections by Study Area
(Dollars)**

Study Area ID Code	Study Area Name	1998 Total	1999 Total	2000 Total	2001 1st Quarter	2001 2nd Quarter
	OKLAHOMA (CONT.)					
432032	VALLIANT TEL CO	0	0	0	0	0
432034	WYANDOTTE TEL CO	0	0	0	0	0
432141	SANTA ROSA TEL COOP	0	0	0	0	0
435215	SOUTHWESTERN BELL-OK	0	0	2,624,424	1,312,212	1,312,212
TOTAL	OREGON	0	0	7,865,832	3,932,916	3,932,916
532226	MIDVALE TEL EXCH -OR	0	0	0	0	0
532359	BEAVER CREEK COOP	0	0	0	0	0
532361	CENTURYTEL-EA OREGON	0	0	0	0	0
532362	CANBY TEL ASSN	0	0	0	0	0
532363	CLEAR CREEK MUTUAL	0	0	0	0	0
532364	COLTON TEL CO	0	0	0	0	0
532369	EAGLE TEL SYSTEMS	0	0	0	0	0
532371	CASCADE UTIL INC	0	0	0	0	0
532373	GERVAIS TELEPHONE CO	0	0	0	0	0
532375	ROOME TELECOMM INC	0	0	0	0	0
532376	HELIX TEL CO.	0	0	0	0	0
532377	HOME TELEPHONE CO	0	0	0	0	0
532378	TRANS-CASCADES TEL	0	0	0	0	0
532383	MOLALLA TEL CO.	0	0	0	0	0
532384	MONITOR COOP TEL	0	0	0	0	0
532385	MONROE TELEPHONE CO.	0	0	0	0	0
532386	MT. ANGEL TEL CO.	0	0	0	0	0
532387	NEHALEM TEL & TEL	0	0	0	0	0
532388	NORTH STATE TEL CO.	0	0	0	0	0
532389	OREGON TEL CORP	0	0	0	0	0
532390	OREGON-IDAHO UTIL.	0	0	0	0	0
532391	PEOPLES TEL CO. - OR	0	0	0	0	0
532392	PINE TEL SYSTEM INC.	0	0	0	0	0
532393	PIONEER TEL COOP	0	0	0	0	0
532396	ST PAUL COOP ASSN	0	0	0	0	0
532397	SCIO MUTUAL TEL ASSN	0	0	0	0	0
532399	STAYTON COOP TEL CO	0	0	0	0	0
532400	UTC OF THE NW - OR	0	0	482,370	241,185	241,185
532404	ASOTIN TEL - OR	0	0	0	0	0
532416	GTE NORTHWEST INC-OR	0	0	6,953,526	3,476,763	3,476,763
532456	MALHEUR HOME TEL CO	0	0	0	0	0
533401	CITIZENS-OREGON	0	0	429,936	214,968	214,968
535163	U S WEST, INC. - OR	0	0	0	0	0
TOTAL	PENNSYLVANIA	0	0	6,660,918	3,330,459	3,330,459
170145	THE BENTLEYVILLE TEL	0	0	0	0	0
170149	FRONTIER-BREEZEWOOD	0	0	41,256	20,628	20,628
170151	BUFFALO VALLEY TEL	0	0	0	0	0
170152	FRONTIER-CANTON	0	0	9,948	4,974	4,974
170156	CITIZENS - KECKSBURG	0	0	0	0	0
170161	COMMONWEALTH TEL ENT	0	0	0	0	0
170162	THE CONESTOGA TEL	0	0	0	0	0
170165	DENVER & EPHRATA	0	0	0	0	0
170168	FRONTIER-PA	0	0	0	0	0
170169	GTE NORTH INC. - PA	0	0	1,463,940	731,970	731,970
170170	GTE NORTH-PA(CONTEL)	0	0	1,862,004	931,002	931,002
170171	HICKORY TEL CO	0	0	0	0	0
170175	IRONTON TEL CO	0	0	0	0	0
170176	ALLTEL PENNSYLVANIA	0	0	0	0	0
170177	LACKAWAXEN TEL CO	0	0	0	0	0
170178	FRONTIER-LAKEWOOD	0	0	0	0	0
170179	LAUREL HIGHLAND TEL	0	0	0	0	0
170183	MAHANNOY & MAHANTONGO	0	0	0	0	0

Table 3.24
Interstate Access Support Payment Projections by Study Area
(Dollars)

Study Area ID Code	Study Area Name	1998 Total	1999 Total	2000 Total	2001 1st Quarter	2001 2nd Quarter
	PENNSYLVANIA (CONT.)					
170185	MARIANNA - SCENERY	0	0	0	0	0
170189	ARMSTRONG TEL CO-PA	0	0	0	0	0
170191	NORTH EASTERN PA TEL	0	0	0	0	0
170192	NORTH PENN TEL CO	0	0	0	0	0
170193	NORTH PITTSBURGH TEL	0	0	0	0	0
170194	FRONTIER-OSWAYO RIVR	0	0	25,524	12,762	12,762
170195	ARMSTRONG TEL NORTH	0	0	0	0	0
170196	PALMERTON TEL CO	0	0	0	0	0
170197	PENNSYLVANIA TEL CO	0	0	0	0	0
170200	PYMATUNING IND TEL	0	0	0	0	0
170201	GTE NORTH-PA(QUAKER)	0	0	0	0	0
170204	SOUTH CANAAN TEL CO	0	0	0	0	0
170206	SUGAR VALLEY TEL CO	0	0	0	0	0
170209	UTC OF PENNSYLVANIA	0	0	3,258,246	1,629,123	1,629,123
170210	VENUS TEL CORP	0	0	0	0	0
170215	YUKON - WALTZ TEL CO	0	0	0	0	0
170277	WEST SIDE TEL CO-PA	0	0	0	0	0
175000	BELL OF PENNSYLVANIA	0	0	0	0	0
TOTAL	PUERTO RICO	0	0	0	0	0
633200	P R T C - CENTRAL	0	0	0	0	0
633201	PUERTO RICO TEL CO	0	0	0	0	0
639001	CENTENNIAL PCS OPER	0	0	0	0	0
639002	LAMBDA OPERATIONS	0	0	0	0	0
TOTAL	RHODE ISLAND	0	0	50,484	25,242	25,242
585114	NEW ENGLAND TEL - RI	0	0	50,484	25,242	25,242
TOTAL	SOUTH CAROLINA	0	0	8,505,270	4,252,635	4,252,635
240479	GTE SOUTH INC. - SC	0	0	3,525,420	1,762,710	1,762,710
240506	UTC OF THE CAROLINAS	0	0	810,774	405,387	405,387
240512	BLUFFTON TEL. CO.	0	0	0	0	0
240515	CHESNEE TEL CO	0	0	0	0	0
240516	CHESTER TEL CO - SC	0	0	0	0	0
240517	ALLTEL SO CAROLINA	0	0	0	0	0
240520	FARMERS TEL COOP	0	0	0	0	0
240521	FORT MILL TEL CO	0	0	0	0	0
240523	HARGRAY TEL CO	0	0	0	0	0
240524	HEATH SPRINGS TEL CO	0	0	0	0	0
240526	GTE SOUTH-SC(CONTEL)	0	0	0	0	0
240527	HOME TEL CO	0	0	0	0	0
240528	HORRY TEL COOP	0	0	0	0	0
240531	LANCASTER TEL CO	0	0	0	0	0
240532	LOCKHART TEL CO INC	0	0	0	0	0
240533	MCCLLELLANVILLE TEL	0	0	0	0	0
240535	NORWAY TEL CO	0	0	0	0	0
240536	PALMETTO RURAL COOP	0	0	0	0	0
240538	PIEDMONT RURAL COOP	0	0	0	0	0
240539	PBT TELECOM, INC.	0	0	0	0	0
240541	RIDGEWAY TEL CO	0	0	0	0	0
240542	ROCK HILL TEL CO	0	0	0	0	0
240544	ST STEPHEN TEL CO	0	0	0	0	0
240546	SANDHILL TEL COOP	0	0	0	0	0
240550	WEST CAROLINA RURAL	0	0	0	0	0
240551	WILLISTON TEL CO	0	0	0	0	0
245194	SOUTHERN BELL-SC	0	0	4,169,076	2,084,538	2,084,538
TOTAL	SOUTH DAKOTA	0	0	36,654	18,327	18,327
391640	ARMOUR INDEPENDENT	0	0	0	0	0

Table 3.24
Interstate Access Support Payment Projections by Study Area
(Dollars)

Study Area ID Code	Study Area Name	1998 Total	1999 Total	2000 Total	2001 1st Quarter	2001 2nd Quarter
	SOUTH DAKOTA (CONT.)					
391642	BALTIC TELECOM COOP.	0	0	0	0	0
391647	CHEYENNE RIVER SIOUX	0	0	0	0	0
391649	BERESFORD MUNICIPAL	0	0	0	0	0
391650	CITY OF BROOKINGS	0	0	0	0	0
391652	DAKOTA TELECOMM GRP	0	0	0	0	0
391653	CITY OF FAITH MUNIC	0	0	0	0	0
391654	INTERSTATE TELECOMM.	0	0	0	0	0
391657	SPLITROCK TELECOM	0	0	0	0	0
391659	GOLDEN WEST TELECOMM	0	0	0	0	0
391660	MT RUSHMORE TEL	0	0	0	0	0
391661	HANSON COUNTY TEL CO	0	0	0	0	0
391664	JAMES VALLEY COOP	0	0	0	0	0
391666	JEFFERSON TEL CO -SD	0	0	0	0	0
391667	KADOKA TELEPHONE CO	0	0	0	0	0
391668	KENNEBEC TEL CO	0	0	0	0	0
391669	MCCOOK COOP TEL CO	0	0	0	0	0
391670	MIDSTATE COMM., INC.	0	0	0	0	0
391671	WEST RIVER(MOBRIDGE)	0	0	0	0	0
391674	ROBERTS COUNTY COOP	0	0	0	0	0
391676	SANBORN TEL COOP	0	0	0	0	0
391677	SIOUX VALLEY TEL. CO	0	0	0	0	0
391679	STOCKHOLM-STRANDBURG	0	0	0	0	0
391680	SULLY BUTTES TEL	0	0	0	0	0
391682	TRI-COUNTY TELCOM	0	0	0	0	0
391684	UNION TEL CO.	0	0	0	0	0
391685	VALLEY TELECOMM.	0	0	0	0	0
391686	VIVIAN TELEPHONE CO	0	0	0	0	0
391688	WESTERN TEL CO.	0	0	0	0	0
391689	WEST RIVER COOP	0	0	0	0	0
395145	U S WEST, INC. - SD	0	0	36,654	18,327	18,327
TOTAL	TENNESSEE	0	0	4,662,288	2,331,144	2,331,144
290280	ARDMORE TEL CO	0	0	0	0	0
290552	CENTURYTEL-ADAMSVILL	0	0	0	0	0
290553	BEN LOMAND RURAL	0	0	0	0	0
290554	BLED SOE TEL COOP	0	0	0	0	0
290557	CENTURY-CLAIBORNE	0	0	0	0	0
290559	CONCORD TEL EXCHANGE	0	0	0	0	0
290561	CROCKETT TEL CO	0	0	0	0	0
290562	DEKALB TEL COOP	0	0	0	0	0
290565	HIGHLAND TEL COOP-TN	0	0	0	0	0
290566	HUMPHREY'S COUNTY	0	0	0	0	0
290567	UNITED INTER-MT-TN	0	0	1,036,074	518,037	518,037
290570	LORETTO TEL CO	0	0	0	0	0
290571	MILLINGTON TEL CO	0	0	0	0	0
290573	NORTH CENTRAL COOP	0	0	0	0	0
290574	CENTURYTEL-OOLTEWAH	0	0	0	0	0
290575	TENNESSEE TEL CO	0	0	0	0	0
290576	PEOPLES TEL CO	0	0	0	0	0
290578	TELLICO TEL CO	0	0	0	0	0
290579	TWIN LAKES TEL COOP	0	0	0	0	0
290580	CITIZENS-VOLUNTEER	0	0	0	0	0
290581	UTC OF TN	0	0	0	0	0
290583	WEST TENNESSEE TEL	0	0	0	0	0
290584	YORKVILLE TEL COOP	0	0	0	0	0
294336	CUC DBA CITIZENS-TN	0	0	9,744	4,872	4,872
295185	SO. CENTRAL BELL -TN	0	0	3,616,470	1,808,235	1,808,235

Table 3.24
Interstate Access Support Payment Projections by Study Area
(Dollars)

Study Area ID Code	Study Area Name	1998 Total	1999 Total	2000 Total	2001 1st Quarter	2001 2nd Quarter
TOTAL	TEXAS	0	0	19,552,260	9,776,130	9,776,130
440425	CAMERON TEL CO TEXAS	0	0	0	0	0
442038	BLOSSOM TEL CO	0	0	0	0	0
442039	BIG BEND TEL CO INC	0	0	0	0	0
442040	BRAZORIA TEL CO	0	0	0	0	0
442041	BRAZOS TEL COOP INC	0	0	0	0	0
442043	NORTH TEXAS TEL. CO.	0	0	0	0	0
442046	CAP ROCK TEL COOP	0	0	0	0	0
442052	CENTRAL TEXAS CO-OP	0	0	0	0	0
442057	COLEMAN COUNTY CO-OP	0	0	0	0	0
442059	COLORADO VALLEY TEL	0	0	0	0	0
442060	COMANCHE COUNTY TEL	0	0	0	0	0
442061	COMMUNITY TEL CO	0	0	0	0	0
442065	CUMBY TEL COOP INC	0	0	0	0	0
442066	DELL TEL. CO-OP - TX	0	0	0	0	0
442068	EASTEX TEL COOP INC	0	0	0	0	0
442069	ELECTRA TELEPHONE CO	0	0	0	0	0
442070	ETEX TEL COOP INC	0	0	0	0	0
442071	FIVE AREA TEL CO-OP	0	0	0	0	0
442072	FORT BEND TEL CO	0	0	0	0	0
442073	BORDER TO BORDER	0	0	0	0	0
442076	GANADO TELEPHONE CO	0	0	0	0	0
442080	GTE SOUTHWEST INC-TX	0	0	12,873,660	6,436,830	6,436,830
442083	GUADALUPE VALLEY TEL	0	0	0	0	0
442084	UTC OF TEXAS INC	0	0	4,968,216	2,484,108	2,484,108
442086	HILL COUNTRY CO-OP	0	0	0	0	0
442090	ALENCO COMMUNICATION	0	0	0	0	0
442091	ETS TEL. CO., INC.	0	0	0	0	0
442093	INDUSTRY TEL CO	0	0	0	0	0
442097	KERRVILLE TEL CO	0	0	0	0	0
442101	CENTURYTEL-LK DALLAS	0	0	0	0	0
442103	LA WARD TEL EXCHANGE	0	0	0	0	0
442104	LAKE LIVINGSTON TEL	0	0	0	0	0
442105	LIPAN TEL CO	0	0	0	0	0
442107	LIVINGSTON TEL CO	0	0	0	0	0
442109	TXU COMMUNICATIONS	0	0	0	0	0
442112	MID-PLAINS RURAL TEL	0	0	0	0	0
442114	CENDEL OF TEXAS	0	0	0	0	0
442116	MUENSTER DBA NORTEX	0	0	0	0	0
442117	CENTURYTEL-PORT ARAN	0	0	0	0	0
442130	PEOPLES TEL COOP -TX	0	0	0	0	0
442131	POKA-LAMBRO TEL COOP	0	0	0	0	0
442134	RIVIERA TEL CO INC	0	0	0	0	0
442135	SOUTHWEST TEXAS TEL	0	0	0	0	0
442140	CENTURYTEL-SAN MARCO	0	0	0	0	0
442141	SANTA ROSA TEL COOP	0	0	0	0	0
442143	SOUTH PLAINS TEL	0	0	0	0	0
442147	SUGAR LAND TEL CO	0	0	0	0	0
442150	TATUM TEL CO	0	0	0	0	0
442151	TAYLOR TEL CO-OP INC	0	0	0	0	0
442153	TEXAS-ALLTEL, INC.	0	0	0	0	0
442154	GTE SW-TX (CONTEL)	0	0	1,710,384	855,192	855,192
442159	VALLEY TEL CO-OP -TX	0	0	0	0	0
442166	WEST TEXAS RURAL TEL	0	0	0	0	0
442168	WES-TEX TEL CO-OP	0	0	0	0	0
442170	XIT RURAL TEL CO-OP	0	0	0	0	0
442262	ENMR TEL COOP-TX	0	0	0	0	0
445216	SOUTHWESTERN BELL-TX	0	0	0	0	0
449001	W. T. SERVICES, INC	0	0	0	0	0
449002	XIT TELECOM & TECH	0	0	0	0	0

**Table 3.24
Interstate Access Support Payment Projections by Study Area
(Dollars)**

Study Area ID Code	Study Area Name	1998 Total	1999 Total	2000 Total	2001 1st Quarter	2001 2nd Quarter
TOTAL	UTAH	0	0	1,399,866	699,933	699,933
502277	CENTRAL UTAH TEL INC	0	0	0	0	0
502278	EMERY TELEPHONE	0	0	0	0	0
502279	GUNNISON TEL CO	0	0	0	0	0
502282	MANTI TEL CO	0	0	0	0	0
502283	SKYLINE TELECOM	0	0	0	0	0
502284	BEEHIVE TEL CO - UT	0	0	0	0	0
502286	SOUTH CENTRAL UTAH	0	0	0	0	0
502287	UINTAH BASIN TEL	0	0	0	0	0
502288	ALL WEST COMM-UT	0	0	0	0	0
503032	BEAR LAKE COMM	0	0	0	0	0
504429	CITIZENS TELECOM-UT	0	0	415,500	207,750	207,750
504449	NAVAJO COMMUN-UT	0	0	62,556	31,278	31,278
505107	U S WEST, INC. - UT	0	0	921,810	460,905	460,905
TOTAL	VERMONT	0	0	200,286	100,143	100,143
140053	FRANKLIN TEL CO - VT	0	0	0	0	0
140058	LUDLOW TEL CO	0	0	0	0	0
140061	NORTHFIELD TEL CO	0	0	0	0	0
140062	PERKINSVILLE TEL CO	0	0	0	0	0
140064	SHOREHAM TEL CO INC.	0	0	0	0	0
140068	TOPSHAM TEL CO	0	0	0	0	0
140069	WAITSFIELD/FAYSTON	0	0	0	0	0
143331	NORTHLAND TEL. CO-VT	0	0	0	0	0
145115	NEW ENGLAND TEL-VT	0	0	200,286	100,143	100,143
147332	VERMONT TEL. CO-VT	0	0	0	0	0
TOTAL	VIRGIN ISLANDS	0	0	0	0	0
643300	VIRGIN ISLANDS TEL	0	0	0	0	0
TOTAL	VIRGINIA	0	0	25,298,514	12,649,257	12,649,257
190217	AMELIA TEL CORP	0	0	0	0	0
190219	BUGGS ISLAND COOP	0	0	0	0	0
190220	BURKE'S GARDEN TEL	0	0	0	0	0
190225	CITIZENS TEL COOP	0	0	0	0	0
190226	CLIFTON FORGE WAYNES	0	0	0	0	0
190233	GTE SOUTH-VA(CONTEL)	0	0	15,909,306	7,954,653	7,954,653
190236	NORTH RIVER TEL COOP	0	0	0	0	0
190237	HIGHLAND TEL COOP	0	0	0	0	0
190238	MT GROVE-WILLIAMSVIL	0	0	0	0	0
190239	NEW HOPE TEL CO - VA	0	0	0	0	0
190243	PEMBROKE TEL COOP	0	0	0	0	0
190244	PEOPLES MUTUAL TEL	0	0	0	0	0
190248	SCOTT COUNTY COOP	0	0	0	0	0
190249	ROANOKE & BOTETOURT	0	0	0	0	0
190250	SHENANDOAH TEL CO	0	0	0	0	0
190253	VIRGINIA TEL CO	0	0	0	0	0
190254	CENDEL OF VIRGINIA	0	0	0	0	0
190479	GTE SOUTH INC. - VA	0	0	274,866	137,433	137,433
190567	UNITED INTER-MT-VA	0	0	2,828,610	1,414,305	1,414,305
193029	NEW CASTLE TEL. CO.	0	0	0	0	0
195040	C & P TEL CO OF VA	0	0	6,285,732	3,142,866	3,142,866
TOTAL	WASHINGTON	0	0	11,148,138	5,574,069	5,574,069
522400	UTC OF THE NW-WA	0	0	937,800	468,900	468,900
522404	ASOTIN TEL - WA	0	0	0	0	0
522408	CENTURYTEL-WASHINGTO	0	0	0	0	0
522410	CENTURYTEL-COWICHE	0	0	0	0	0
522412	ELLENSBURG TEL CO	0	0	0	0	0
522416	GTE NORTHWEST INC-WA	0	0	7,947,234	3,973,617	3,973,617

Table 3.24
Interstate Access Support Payment Projections by Study Area
(Dollars)

Study Area ID Code	Study Area Name	1998 Total	1999 Total	2000 Total	2001 1st Quarter	2001 2nd Quarter
	WASHINGTON (CONT.)					
522417	HAT ISLAND TEL CO	0	0	0	0	0
522418	PEND OREILLE TEL.	0	0	0	0	0
522419	HOOD CANAL TEL CO	0	0	0	0	0
522423	INLAND TEL CO -WA	0	0	0	0	0
522426	KALAMA TEL CO	0	0	0	0	0
522427	LEWIS RIVER TEL CO	0	0	0	0	0
522430	MCDANIEL TEL CO	0	0	0	0	0
522431	MASHELL TELECOM INC	0	0	0	0	0
522437	PIONEER TEL CO	0	0	0	0	0
522442	ST JOHN TEL CO	0	0	0	0	0
522446	TENINO TELEPHONE CO	0	0	0	0	0
522447	TOLEDO TELEPHONE CO	0	0	0	0	0
522449	GTE NW-WA (CONTEL)	0	0	2,263,104	1,131,552	1,131,552
522451	WESTERN WAHAKIUM	0	0	0	0	0
522452	WHIDBEY TEL CO.	0	0	0	0	0
522453	YCOM NETWORKS, INC.	0	0	0	0	0
525161	U S WEST, INC. - WA	0	0	0	0	0
529001	UNITED STATES CELLULAR	0	0	0	0	0
TOTAL	WEST VIRGINIA	0	0	9,855,282	4,927,641	4,927,641
200256	ARMSTRONG OF WV	0	0	0	0	0
200257	SPRUCE KNOB SENECA	0	0	0	0	0
200258	BRIDGES/WAR TELECOM	0	0	0	0	0
200259	HARDY TELECOM	0	0	0	0	0
200267	ARMSTRONG TEL. CO.	0	0	0	0	0
200271	CITIZENS-MT. STATE	0	0	1,552,602	776,301	776,301
200277	WEST SIDE TEL-WV	0	0	0	0	0
204338	CUC DBA CITIZENS WVA	0	0	844,572	422,286	422,286
204339	CUC DBA CITIZENS WVA	0	0	1,528,476	764,238	764,238
205050	C & P TEL CO OF WV	0	0	5,929,632	2,964,816	2,964,816
TOTAL	WISCONSIN	0	0	1,303,812	651,906	651,906
330841	CENTURYTEL-MW-WI	0	0	0	0	0
330842	AMERY TELCOM, INC.	0	0	0	0	0
330843	AMHERST TEL CO	0	0	0	0	0
330844	BADGER TELECOM, INC.	0	0	0	0	0
330846	BALDWIN TELECOM	0	0	0	0	0
330847	BELMONT TEL CO	0	0	0	0	0
330848	BERGEN TEL CO	0	0	0	0	0
330849	BLACK EARTH TEL CO	0	0	0	0	0
330850	BLOOMER TEL CO	0	0	0	0	0
330851	BONDUEL TEL CO	0	0	0	0	0
330855	BRUCE TEL CO, INC	0	0	0	0	0
330856	BURLINGTON B&W	0	0	0	0	0
330857	CENTURYTEL-MW-WI	0	0	0	0	0
330859	CENTRAL STATE TEL CO	0	0	0	0	0
330860	CHEQUAMEGON TEL COOP	0	0	0	0	0
330861	CHIBARDUN TEL COOP	0	0	0	0	0
330863	CITIZENS TEL COOP-WI	0	0	0	0	0
330865	CLEAR LAKE TEL CO-WI	0	0	0	0	0
330866	COCHRANE COOP TEL CO	0	0	0	0	0
330868	COON VALLEY FARMERS	0	0	0	0	0
330870	CRANDON TEL CO	0	0	103,404	51,702	51,702
330872	CUBA CITY EXCHANGE	0	0	0	0	0
330875	DICKEYVILLE TEL CORP	0	0	0	0	0
330877	CENTURYTEL-FAIRWATER	0	0	0	0	0
330879	FARMERS INDEPENDENT	0	0	0	0	0
330880	FARMERS TEL CO - WI	0	0	0	0	0
330881	MID-PLAINS TEL CO	0	0	0	0	0

Table 3.24
Interstate Access Support Payment Projections by Study Area
(Dollars)

Study Area ID Code	Study Area Name	1998 Total	1999 Total	2000 Total	2001 1st Quarter	2001 2nd Quarter
	WISCONSIN (CONT.)					
330884	CENTURYTEL-FORESTVIL	0	0	0	0	0
330886	GTE NORTH INC. - WI	0	0	1,169,280	584,640	584,640
330889	HAGER TELECOM INC.	0	0	0	0	0
330891	HEADWATERS TEL CO	0	0	1,368	684	684
330892	HILLSBORO TEL CO	0	0	0	0	0
330895	CENTURYTEL-WISCONSIN	0	0	0	0	0
330896	LAKEFIELD TEL CO	0	0	0	0	0
330898	CENTURY-LARSEN-RDFLD	0	0	0	0	0
330899	LA VALLE TEL COOP	0	0	0	0	0
330900	LEMONWEIR VALLEY TEL	0	0	0	0	0
330902	LUCK TEL CO	0	0	0	0	0
330905	MANAWA TEL CO	0	0	0	0	0
330908	MARQUETTE-ADAMS COOP	0	0	0	0	0
330909	MIDWAY TEL CO	0	0	0	0	0
330910	MILLTOWN MUTUAL TEL	0	0	0	0	0
330912	FRONTIER-MONDOVI	0	0	0	0	0
330913	CENTURY-MONROE CNTY	0	0	0	0	0
330914	EASTCOAST TELECOM	0	0	0	0	0
330915	MOSINEE TEL CO	0	0	0	0	0
330916	MOUNT HOREB TEL CO	0	0	0	0	0
330917	MT VERNON TEL CO	0	0	0	0	0
330918	NELSON TEL COOP	0	0	0	0	0
330920	NIAGARA TEL CO	0	0	0	0	0
330922	CENTURYTEL-MW-WI/NW	0	0	0	0	0
330924	CENTURYTEL-MW-KENDAL	0	0	0	0	0
330925	BAYLAND TEL CO	0	0	0	0	0
330930	GRANTLAND TELECOM	0	0	0	0	0
330931	CENTURYTEL-SO WI	0	0	0	0	0
330934	CENTURYTEL-MW-WI	0	0	0	0	0
330936	INDIANHEAD TEL CO	0	0	0	0	0
330937	PRICE COUNTY TEL CO	0	0	0	0	0
330938	NORTHEAST TEL CO	0	0	0	0	0
330940	RHINELANDER TEL CO	0	0	0	0	0
330941	RIB LAKE TEL CO	0	0	29,760	14,880	14,880
330942	RICHLAND-GRANT COOP	0	0	0	0	0
330943	RIVERSIDE TELECOM	0	0	0	0	0
330944	FRONTIER-ST. CROIX	0	0	0	0	0
330945	SCANDINAVIA TEL CO	0	0	0	0	0
330946	SHARON TEL CO	0	0	0	0	0
330949	SIREN TEL CO, INC	0	0	0	0	0
330950	CENTURY TEL-NW WI	0	0	0	0	0
330951	SOMERSET TEL CO	0	0	0	0	0
330952	SE TEL OF WISCONSIN	0	0	0	0	0
330953	SPRING VALLEY TEL CO	0	0	0	0	0
330954	STOCKBRIDGE & SHERWD	0	0	0	0	0
330955	STATE LONG DISTANCE	0	0	0	0	0
330956	CENTURY-NORTHERN WI	0	0	0	0	0
330958	TENNEY TEL CO	0	0	0	0	0
330959	CENTURYTEL-MW-WI	0	0	0	0	0
330960	TRI-COUNTY TEL COOP	0	0	0	0	0
330962	UNION TEL CO	0	0	0	0	0
330963	UTELCO, INC	0	0	0	0	0
330964	FRONTIER-WISCONSIN	0	0	0	0	0
330966	VERNON TEL COOP	0	0	0	0	0
330967	FRONTIER OF VIROQUA	0	0	0	0	0
330968	WAUNAKEE TEL CO	0	0	0	0	0
330970	CENTURYTEL-MW-WI	0	0	0	0	0
330971	W. WISCONSIN TELCOM	0	0	0	0	0
330973	WITTENBERG TEL CO	0	0	0	0	0

Table 3.24
Interstate Access Support Payment Projections by Study Area
(Dollars)

Study Area ID Code	Study Area Name	1998 Total	1999 Total	2000 Total	2001 1st Quarter	2001 2nd Quarter
	WISCONSIN (CONT.)					
330974	WOOD COUNTY TEL CO	0	0	0	0	0
335220	WISCONSIN BELL	0	0	0	0	0
339001	CTC COMM	0	0	0	0	0
TOTAL	WYOMING	0	0	3,030,234	1,515,117	1,515,117
511595	UTC OF THE WEST-WY	0	0	218,238	109,119	109,119
512251	RANGE TEL COOP - WY	0	0	0	0	0
512289	CHUGWATER TEL CO	0	0	0	0	0
512290	ALL WEST COMM.-WY	0	0	0	0	0
512291	DUBOIS TEL EXCHANGE	0	0	0	0	0
512295	SILVER STAR TEL-WY	0	0	0	0	0
512296	TRI COUNTY TEL ASSN	0	0	0	0	0
512297	UNION TELEPHONE CO	0	0	0	0	0
512299	CENTURYTEL OF WY.	0	0	0	0	0
515108	U S WEST, INC. - WY	0	0	2,811,996	1,405,998	1,405,998
519001	SILVER STAR TEL CO	0	0	0	0	0
	RESERVED	0	0	41,857,222	20,928,611	20,928,611
TOTAL	INDUSTRY	0	0	325,000,000	162,500,000	162,500,000

Table 3.25
Total High-Cost Support Payment Projections by Study Area
(Dollars)

Study Area ID Code	Study Area Name	1998 Total	1999 Total	2000 Total	2001 1st Quarter	2001 2nd Quarter
TOTAL	ALABAMA	38,623,510	37,487,364	45,430,083	12,073,170	11,684,991
250281	CONTEL SO DBA GTE AL	3,176,162	4,156,152	4,210,431	602,802	538,728
250282	BLOUNTSVILLE TEL CO	960,202	879,804	980,592	244,278	244,278
250283	BRINDLEE MOUNTAIN	694,439	678,492	704,304	178,416	178,416
250284	BUTLER TEL CO	2,015,256	2,147,370	1,473,120	493,284	493,284
250285	CASTLEBERRY TEL CO	120,729	118,296	134,136	31,443	31,443
250286	NATIONAL OF ALABAMA	255,280	270,216	273,948	72,744	72,744
250290	FARMERS TEL COOP -AL	1,924,508	1,620,564	2,153,976	457,839	457,839
250293	GTE SOUTH INC. - AL	8,918,950	6,818,904	8,439,660	1,612,905	1,155,507
250295	GRACEBA TOTAL COMM	434,311	328,968	378,516	92,823	92,823
250298	GULF TEL CO - AL	3,831,213	3,636,252	2,931,804	595,647	595,647
250299	HAYNEVILLE TEL CO	425,528	607,764	638,736	184,944	184,944
250300	HOPPER TELECOMM. CO.	1,356,956	1,439,520	1,550,724	636,963	695,943
250301	FRONTIER-LAMAR CNTY	257,408	263,232	266,472	63,786	63,786
250302	ALLTEL ALABAMA	3,745,876	3,722,814	3,901,836	876,939	922,617
250304	MILLRY TEL CO	1,812,341	1,943,424	1,924,740	432,294	432,294
250305	MON-CRE TEL COOP	754,513	742,920	816,408	183,051	183,051
250306	FRONTIER COMM.-AL	459,083	398,592	672,312	179,034	179,034
250307	MOUNDVILLE TEL CO	157,091	152,232	156,576	124,065	124,065
250308	NEW HOPE TEL COOP	477,210	467,280	442,284	113,412	113,412
250311	OAKMAN TEL CO (TDS)	269,913	282,432	299,760	82,653	82,653
250312	OTELCO TELEPHONE LLC	459,137	434,100	454,548	132,027	132,027
250314	PEOPLES TEL CO	2,534,727	3,215,664	3,253,140	856,938	885,573
250315	PINE BELT TEL CO	921,168	810,372	797,388	238,734	238,734
250316	RAGLAND TEL CO	514,343	495,420	627,744	170,916	170,916
250317	ROANOKE TEL CO	507,513	495,264	472,872	115,869	115,869
250318	FRONTIER COMM-SOUTH	1,196,623	931,152	1,701,432	524,679	524,679
250322	UNION SPRINGS TEL CO	443,033	430,164	444,288	110,517	110,517
255181	SO CENTRAL BELL-AL	0	0	5,328,336	2,664,168	2,664,168
TOTAL	ALASKA	60,404,979	67,694,355	71,239,776	18,911,982	18,911,982
611449	ATEAC, INC.	677,100	738,276	734,484	312,324	312,324
613000	ALASKA COMM. SYS-ATU	0	0	0	0	0
613001	ARCTIC SLOPE TEL	1,745,389	1,607,184	1,909,164	483,975	483,975
613002	BETTLES TEL CO INC	98,824	150,276	128,604	30,531	30,531
613003	BRISTOL BAY TEL COOP	923,275	993,192	1,077,936	264,774	264,774
613004	BUSH-TELL INC.	823,013	805,128	793,188	194,073	194,073
613005	CIRCLE UTILITIES	30,046	24,444	24,468	6,054	6,054
613006	COPPER VALLEY TEL	3,665,287	4,355,904	4,811,808	1,354,656	1,354,656
613007	CORDOVA TEL COOP	605,624	638,712	722,568	174,516	174,516
613008	ACS-FAIRBANKS, INC.	2,750,589	3,788,910	4,590,468	1,368,579	1,368,579
613010	GLACIER STATE TEL CO	14,995,440	16,208,352	15,811,476	4,475,940	4,475,940
613011	INTERIOR TEL CO INC	2,941,773	4,239,279	4,126,224	1,069,494	1,069,494
613012	JUNEAU & DOUGLAS TEL	489,109	1,146,204	1,114,320	285,909	285,909
613013	KETCHIKAN PUBLIC UT	1,463,224	1,260,456	1,817,292	383,832	383,832
613015	MATANUSKA TEL ASSOC	17,627,539	18,817,224	19,691,976	4,785,312	4,785,312
613016	MUKLUK TEL CO INC	1,035,247	1,194,069	1,326,024	312,057	312,057
613017	ALASKA TEL CO	800,447	1,151,556	1,497,912	484,542	484,542
613018	NUSHAGAK TEL COOP	814,553	789,984	868,500	242,523	242,523
613019	OTZ TEL COOPERATIVE	1,632,603	1,747,572	1,822,320	450,228	450,228
613020	SITKA TELEPHONE CO	2,982,802	4,276,245	4,016,208	1,119,804	1,119,804
613022	ACS-ALASKA, INC.	335,231	427,296	354,120	89,589	89,589
613023	UNITED UTILITIES INC	3,125,275	3,224,916	3,118,176	783,333	783,333
613025	YUKON TEL CO INC	459,749	501,060	461,256	124,956	124,956
613026	NORTH COUNTRY TEL CO	56,068	46,200	46,092	12,345	12,345
613028	SUMMIT TEL & TEL -AK	326,772	300,192	375,192	102,636	102,636
TOTAL	AMERICAN SAMOA	0	0	591,096	117,693	117,693
673900	AMERICAN SAMOA TELECOMM	0	0	591,096	117,693	117,693

Table 3.25
Total High-Cost Support Payment Projections by Study Area
(Dollars)

Study Area ID Code	Study Area Name	1998 Total	1999 Total	2000 Total	2001 1st Quarter	2001 2nd Quarter
TOTAL	ARIZONA	31,759,359	31,538,571	35,502,120	10,461,696	10,721,403
452169	SAN CARLOS APACHE	80,656	786,954	1,110,762	384,078	419,979
452171	ARIZONA TELEPHONE CO	1,320,264	1,600,152	1,530,348	380,289	380,289
452172	CITIZENS UTILITIES	5,793,221	5,164,248	5,031,954	1,561,794	1,561,794
452173	TOHONO O'ODHAM UTIL.	861,269	660,072	1,239,132	280,263	280,263
452174	SOUTHWESTERN TEL CO	712,780	964,212	945,345	207,876	236,619
452175	CENTURYTEL SW-AZ	491,176	573,144	605,724	141,150	151,524
452176	VALLEY TEL COOP-AZ	2,792,839	2,679,408	3,265,980	923,763	923,763
452179	GILA RIVER TELECOM.	1,737,145	2,090,931	2,073,960	475,296	475,296
452191	ACCIPITER COMM.	203,364	351,180	601,695	192,162	192,162
452200	FORT MOJAVE TEL, INC	597,959	637,530	555,360	141,822	141,822
452226	MIDVALE-AZ	365,278	352,860	603,732	139,095	139,095
452302	CONTEL CALIF - AZ	1,406,512	850,176	1,431,516	261,492	261,492
453334	TABLE TOP TEL CO	1,232,910	1,127,796	1,686,564	409,140	409,140
454426	CITIZENS-ARIZONA	5,638,400	6,978,540	7,994,838	2,803,542	2,803,542
454449	NAVAJO COMMUN-AZ	5,438,541	5,054,268	6,825,210	1,996,809	1,996,809
455101	U S WEST, INC. - AZ	3,087,043	1,667,100	0	0	0
459001	SMITH BAGLEY	0	0	0	163,125	347,814
TOTAL	ARKANSAS	68,521,453	74,100,669	72,999,492	18,643,830	18,829,140
401142	CENTURY TEL OF NW AR	5,773,748	7,702,236	3,197,976	444,366	444,366
401143	CENTURY TEL OF NW AR	385,370	355,764	635,340	91,527	91,527
401144	CENTURY TEL OF CENT AR	8,076,149	9,194,220	8,025,294	2,494,080	2,494,080
401691	ALLTEL ARKANSAS INC	14,496,273	15,054,996	14,678,904	3,577,617	3,577,617
401692	ARKANSAS TEL CO	626,210	843,924	950,724	206,433	206,433
401697	CENTRAL ARKANSAS TEL	585,543	560,652	639,024	219,507	219,507
401698	CLEVELAND COUNTY TEL	647,651	834,909	819,324	211,272	217,899
401699	DECATUR TEL CO INC	175,500	224,187	212,922	51,612	51,612
401702	SOUTH ARKANSAS TEL	640,230	851,271	916,488	245,226	272,352
401704	LAVACA TEL CO-AR	165,589	156,924	167,148	44,985	44,985
401705	CENTURYTEL- ARKANSAS	8,852,955	10,012,392	10,192,857	2,595,567	2,667,813
401709	MADISON COUNTY TEL	657,815	855,996	752,148	187,080	187,080
401710	MAGAZINE TEL CO	138,161	133,320	132,660	37,212	37,212
401711	CENTURYTEL-MTN HOME	4,088,461	4,736,232	5,411,055	1,483,113	1,555,290
401712	MOUNTAIN VIEW TEL CO	619,807	692,028	650,484	171,750	171,750
401713	NORTH ARKANSAS TEL	4,198,069	4,612,560	4,581,900	1,026,882	1,026,882
401718	PRAIRIE GROVE TEL CO	632,656	665,076	568,632	141,246	141,246
401720	CENTURYTEL-REDFIELD	558,760	658,170	588,054	156,267	163,401
401721	RICE BELT TEL CO	186,841	157,020	155,160	45,384	45,384
401722	E RITTER TEL CO	497,062	520,620	527,724	160,770	160,770
401724	SW ARKANSAS TEL COOP	2,485,546	2,458,044	2,362,956	600,381	600,381
401726	TRI-COUNTY TEL CO-AR	1,686,399	1,771,428	1,986,864	513,981	513,981
401727	CENTURYTEL-SOUTH AR	961,034	1,194,240	1,038,057	264,105	264,105
401729	WALNUT HILL TEL CO	3,894,428	3,793,032	4,232,820	1,163,277	1,163,277
401733	YELCOT TEL CO INC	1,068,315	1,051,668	1,159,212	296,262	296,262
401734	YELL COUNTY TEL CO	1,056,663	1,384,656	1,544,028	387,426	387,426
403031	SCOTT COUNTY TEL CO	246,169	254,808	241,740	61,665	61,665
405211	SOUTHWESTERN BELL-AR	5,120,049	3,726,060	6,629,997	1,764,837	1,764,837
TOTAL	CALIFORNIA	51,093,426	50,642,805	65,545,680	20,572,383	20,638,101
542301	CALAVERAS TEL CO	1,366,644	1,224,060	1,391,568	293,382	293,382
542302	CONTEL OF CALIFORNIA	2,555,488	55,140	2,635,446	1,317,723	1,317,723
542308	CITIZENS UTIL OF CA	6,169,673	9,117,492	11,035,566	3,354,486	3,354,486
542311	CAL-ORE TELEPHONE CO	1,294,848	1,360,152	1,025,784	245,517	245,517
542313	DUCOR TELEPHONE CO	659,265	894,252	1,027,140	249,717	249,717
542315	EVANS TEL CO.	1,946,087	1,803,504	1,554,756	384,849	384,849
542318	FORESTHILL TEL CO.	1,117,806	939,144	1,095,372	259,212	259,212
542319	GTE CALIFORNIA - CA	0	0	9,596,868	4,798,434	4,798,434
542321	HAPPY VALLEY TEL CO	1,674,063	1,811,604	1,850,595	441,534	441,534
542322	HORNITOS TEL CO	545,855	619,044	564,480	128,346	128,346

Table 3.25
Total High-Cost Support Payment Projections by Study Area
(Dollars)

Study Area ID Code	Study Area Name	1998 Total	1999 Total	2000 Total	2001 1st Quarter	2001 2nd Quarter
	CALIFORNIA (CONT.)					
542323	WINTERHAVEN TEL. CO.	728,537	706,905	719,745	159,408	159,408
542324	KERMAN TELEPHONE CO	744,253	810,108	867,360	243,708	243,708
542332	THE PONDEROSA TEL CO	5,892,753	5,513,436	6,070,320	1,584,780	1,584,780
542334	ROSEVILLE TEL CO	7,754,665	5,716,560	6,175,854	1,428,774	1,494,492
542338	SIERRA TELEPHONE CO	5,799,297	5,838,336	5,531,340	1,488,936	1,488,936
542339	THE SISKIYOU TEL CO	3,217,110	2,909,112	3,005,412	780,462	780,462
542343	THE VOLCANO TEL CO	3,416,188	3,895,464	3,723,456	704,436	704,436
542344	GTE WEST COAST-CA	1,854,524	2,067,540	960,216	446,940	446,940
542346	PINNACLES TEL CO	293,615	320,640	344,964	92,910	92,910
543402	CITIZENS GOLDN STATE	2,065,528	2,627,916	2,813,040	851,997	851,997
544342	CITIZENS TUOLUMNE	1,997,228	2,412,396	2,241,258	659,262	659,262
545170	PACIFIC BELL	0	0	1,315,140	657,570	657,570
TOTAL	COLORADO	45,382,625	44,084,331	52,411,398	15,431,061	15,458,031
461835	SUNFLOWER TEL - CO	207,810	340,260	303,546	72,177	72,177
462178	AGATE TEL CO	52,547	41,592	43,668	10,545	10,545
462181	BIJOU TEL COOP ASSOC	164,841	159,672	283,674	69,345	74,337
462182	BLANCA TEL CO	663,252	681,372	729,576	195,582	195,582
462184	DELTA COUNTY TEL CO	1,561,713	2,115,954	2,027,616	492,810	492,810
462185	CENTURYTEL OF EAGLE	27,838,265	27,065,736	27,153,252	7,226,520	7,226,520
462186	EASTERN SLOPE RURAL	951,338	932,010	1,022,244	280,524	280,524
462187	EL PASO COUNTY TEL	228,519	267,804	297,060	98,088	98,088
462188	FARMERS TEL CO - CO	319,251	335,820	361,188	107,094	107,094
462190	HAXTUN TEL CO	486,859	554,988	742,092	222,480	222,480
462192	BIG SANDY TELECOM	422,884	386,028	414,624	104,181	105,423
462193	NUCLA-NATURITA TEL	478,802	525,648	521,808	141,903	143,385
462194	NUNN TEL CO	277,621	318,507	349,140	100,113	102,156
462195	SOUTH PARK TEL. CO.	279,557	287,316	331,779	74,055	74,055
462196	PEETZ COOP TEL CO	156,555	149,676	143,580	34,497	34,497
462197	PHILLIPS COUNTY TEL	215,936	210,948	209,160	49,662	49,662
462198	PINE DRIVE TEL CO	90,443	98,460	98,724	26,862	26,862
462199	PLAINS COOP TEL ASSN	914,783	1,103,664	1,149,336	251,217	252,864
462201	RICO TEL CO	76,122	63,000	57,900	13,551	13,551
462202	ROGGEN TEL COOP CO	301,412	289,776	286,560	69,198	69,198
462203	RYE TELEPHONE CO	898,698	1,024,416	1,320,522	366,927	378,273
462204	COLUMBINE ACQ CORP	607,386	908,931	833,961	219,204	221,226
462206	STONEHAM COOP TEL CO	47,387	36,516	35,796	8,043	8,043
462207	STRASBURG TEL CO	447,746	532,641	539,136	125,766	127,962
462208	CENTURYTEL-COLORADO	3,003,270	3,286,728	3,278,388	862,599	862,599
462209	WIGGINS TEL ASSOC	487,790	358,068	405,708	113,892	113,892
462210	WILLARD TEL CO	46,373	35,172	34,104	7,974	7,974
465102	U S WEST, INC. - CO	4,155,464	1,973,628	9,437,256	4,086,252	4,086,252
TOTAL	CONNECTICUT	1,209,123	924,456	885,756	190,923	190,923
132454	THE WOODBURY TEL CO	1,209,123	924,456	885,756	190,923	190,923
135200	SOUTHERN NEW ENGLAND	0	0	0	0	0
TOTAL	DELAWARE	0	0	194,226	97,113	97,113
565010	DIAMOND STATE TEL	0	0	194,226	97,113	97,113
TOTAL	DISTRICT OF COLUMBIA	0	0	0	0	0
575020	C & P TEL CO OF WASH	0	0	0	0	0
TOTAL	FLORIDA	21,737,296	18,702,492	51,162,408	21,135,432	21,153,417
210291	GTC, INC.	854,880	638,436	692,400	171,714	171,714
210318	FRONTIER COMM-SOUTH	330,866	361,284	668,100	97,398	97,398
210328	GTE FLORIDA, INC.-FL	440,114	0	13,054,920	6,527,460	6,527,460
210329	GTC, INC.	1,091,553	1,067,760	596,244	145,533	145,533
210330	VISTA-UNITED TELCOM	4,422,310	4,378,116	6,168,192	1,655,337	1,655,337

Table 3.25
Total High-Cost Support Payment Projections by Study Area
(Dollars)

Study Area ID Code	Study Area Name	1998 Total	1999 Total	2000 Total	2001 1st Quarter	2001 2nd Quarter
	FLORIDA (CONT.)					
210331	ITS TELECOMM. SYS.	1,408,578	1,478,628	1,498,368	345,381	345,381
210335	NORTHEAST FLORIDA	1,823,159	1,795,344	1,803,252	465,978	465,978
210336	ALLTEL FLORIDA INC.	4,903,261	4,639,368	4,471,692	993,483	993,483
210338	QUINCY TEL CO-FL DIV	1,171,945	1,346,652	1,537,152	404,415	422,400
210339	GTC, INC.	4,252,032	2,996,904	2,279,700	1,132,539	1,132,539
210341	SPRINT-FLORIDA, INC.	0	0	9,478,260	4,739,130	4,739,130
215191	SOUTHERN BELL-FL	1,038,600	0	8,914,128	4,457,064	4,457,064
TOTAL	GEORGIA	72,651,716	67,701,897	79,416,465	22,086,516	22,277,538
220324	VALLEY TEL CO	423,960	416,784	405,672	101,973	101,973
220338	QUINCY TEL CO-GA DIV	205,048	207,810	222,852	52,602	54,381
220344	ALMA TEL CO	1,369,393	1,591,956	1,564,008	395,148	395,148
220346	BLUE RIDGE TEL CO	537,688	532,164	573,300	396,690	396,690
220347	BRANTLEY TEL CO	1,386,054	1,488,960	1,472,436	399,342	399,342
220348	BULLOCH COUNTY RURAL	1,659,348	1,423,560	1,550,820	350,154	377,832
220351	CAMDEN TEL & TEL CO	1,996,796	1,402,140	1,241,568	320,409	320,409
220354	CHICKAMAUGA TEL CORP	394,375	268,224	276,864	71,670	71,670
220355	CITIZENS TEL CO - GA	1,454,225	1,515,732	1,637,688	414,006	414,006
220356	COASTAL UTILITIES	4,641,809	3,844,464	3,920,208	857,565	857,565
220357	ALLTEL GEORGIA INC.	7,529,667	8,226,405	8,589,090	2,169,141	2,169,141
220358	DARIEN TEL CO	1,941,535	1,795,980	1,900,656	509,310	559,593
220360	ELLIJAY TEL CO	2,958,629	3,036,576	3,438,420	943,605	943,605
220362	FRONTIER-FAIRMOUNT	434,354	481,536	549,990	207,447	207,447
220364	GEORGIA TEL CORP	593,150	521,904	590,076	142,656	142,656
220365	GLENWOOD TEL CO	100,701	100,128	111,984	29,937	29,937
220368	HART TEL CO	2,079,774	1,843,392	2,327,124	453,828	453,828
220369	COMSOUTH TELECOMM	1,387,281	1,689,552	1,613,808	456,276	456,276
220371	INTERSTATE TEL CO	1,075,568	1,076,640	1,104,048	332,940	332,940
220375	NELSON-BALL GROUND	483,548	448,020	476,772	121,668	121,668
220376	PEMBROKE TEL CO	1,136,694	975,996	1,105,032	281,181	281,181
220377	PINELAND TEL COOP	1,592,401	1,780,512	1,858,452	567,003	567,003
220378	PLANTERS RURAL COOP	1,495,180	1,776,480	1,801,464	590,136	590,136
220379	PLANT TEL. CO.	2,628,488	2,517,216	2,957,988	729,780	729,780
220380	PROGRESSIVE RURAL	416,577	441,936	442,476	113,565	113,565
220381	PUBLIC SERVICE TEL	4,340,071	4,546,440	5,041,005	1,363,029	1,474,311
220382	RINGGOLD TEL CO	711,517	679,992	1,182,012	396,654	396,654
220386	STANDARD TEL CO	9,137,406	9,922,536	13,913,544	3,855,348	3,855,348
220387	FRONTIER OF GEORGIA	985,047	834,660	830,592	208,101	208,101
220389	TRENTON TEL CO	496,269	500,148	487,884	123,678	123,678
220392	WAVERLY HALL TEL CO	487,171	532,572	594,420	132,378	132,378
220394	WILKES TEL & ELC CO	1,195,844	1,265,412	1,334,724	275,754	275,754
220395	ACCUCOMM TELECOMM.	411,443	373,608	387,240	93,255	93,255
223036	GEORGIA ALLTEL TELCO	4,006,824	4,789,458	5,375,880	1,181,049	1,181,049
223037	ALLTEL GEORGIA COMM.	2,874,713	2,970,396	2,695,212	528,660	528,660
225192	SOUTHERN BELL-GA	8,083,170	1,882,608	5,841,156	2,920,578	2,920,578
TOTAL	GUAM	1,036,397	2,352,984	3,265,800	493,848	493,848
663800	GUAM TEL. AUTH.	1,036,397	2,352,984	3,265,800	493,848	493,848
TOTAL	HAWAII	1,347,560	875,568	2,838,318	1,180,041	1,237,383
623021	SANDWICH ISLES COMM.	633,195	576,156	1,323,060	422,412	479,754
623100	GTE HAWAIIAN TEL. CO	714,366	299,412	1,515,258	757,629	757,629
TOTAL	IDAHO	28,359,910	29,436,642	35,913,732	10,431,594	10,445,934
472213	ALBION TEL CO-ATC	1,345,882	1,662,840	2,089,272	520,503	520,503
472215	CAMBRIDGE TEL CO	639,425	736,800	766,608	192,060	192,060
472218	CUSTER TEL COOP	526,543	569,904	761,868	210,846	210,846
472220	FILER MUTUAL TEL -ID	236,648	221,136	269,016	72,051	72,051
472221	FARMERS MUTUAL TEL	298,244	295,908	288,372	75,951	75,951

Table 3.25
Total High-Cost Support Payment Projections by Study Area
(Dollars)

Study Area ID Code	Study Area Name	1998 Total	1999 Total	2000 Total	2001 1st Quarter	2001 2nd Quarter
	IDAHO (CONT.)					
472222	FREMONT TELCOM	1,336,310	1,873,554	2,062,056	575,274	575,274
472223	CENTURY-GEM STATE-ID	716,580	744,906	847,140	220,824	221,202
472225	CENTURYTEL OF IDAHO	2,265,645	2,411,892	2,376,756	677,220	691,182
472226	MIDVALE TEL EXCH INC	901,895	968,280	1,144,428	261,774	261,774
472227	MUD LAKE TEL COOP	345,614	222,048	260,268	77,778	77,778
472230	POTLATCH TEL CO INC	398,701	446,712	433,080	104,316	104,316
472231	PROJECT MUTUAL TEL	672,594	670,908	743,760	279,456	279,456
472232	DIRECT COMM-ROCKLAND	720,216	916,548	853,044	228,627	228,627
472233	RURAL TEL CO - ID	470,212	484,416	544,344	165,846	165,846
472234	TROY TELEPHONE CO	87,621	183,054	139,032	33,453	33,453
472295	SILVER STAR TEL- ID	606,384	1,582,284	2,115,696	632,403	632,403
472416	GTE NORTHWEST INC-ID	9,705,187	8,145,912	12,860,904	4,116,066	4,116,066
472423	INLAND TEL-ID	399,486	364,104	341,616	90,462	90,462
474427	CITIZENS TELECOM-ID	4,561,762	6,022,536	5,922,876	1,774,089	1,774,089
475103	U S WEST, INC. - ID	630,069	0	0	0	0
475162	U S WEST, INC. - ID	1,494,895	912,900	1,093,596	122,595	122,595
TOTAL	ILLINOIS	22,976,092	38,589,372	31,102,062	9,644,061	9,644,061
340976	ADAMS TEL COOP	840,846	668,688	691,740	196,707	196,707
340978	ALHAMBRA-GRANTFORK	233,369	212,424	217,092	54,108	54,108
340983	CAMBRIDGE TEL CO -IL	192,484	198,204	201,768	49,299	49,299
340984	CASS COUNTY TEL CO	453,689	516,168	470,616	141,822	141,822
340990	CLARKSVILLE MUTUAL	63,178	52,164	50,196	13,149	13,149
340993	CROSSVILLE TEL CO	89,656	94,692	97,704	27,108	27,108
340998	FRONTIER-DEPUE	86,523	92,472	98,304	26,832	26,832
341003	EGYPTIAN COOP ASSN	1,227,138	1,225,236	1,421,964	319,038	319,038
341004	EL PASO TEL CO	327,051	398,016	412,440	93,270	93,270
341009	C-R TEL CO	516,338	633,384	779,688	197,124	197,124
341011	FRONTIER OF LAKESIDE	64,021	82,044	62,196	17,316	17,316
341012	FLAT ROCK TEL CO-OP	83,685	94,536	94,380	30,756	30,756
341015	GTE NORTH INC. - IL	0	0	3,693,840	1,846,920	1,846,920
341016	GENESEO TEL CO	561,764	531,636	525,312	133,863	133,863
341017	GLASFORD TEL CO	120,242	114,840	119,952	31,341	31,341
341020	GRAFTON TEL CO	318,747	352,272	363,240	97,242	97,242
341021	GRANDVIEW MUTUAL TEL	48,723	39,312	40,440	9,540	9,540
341023	GRIDLEY TEL CO	426,604	438,900	463,968	129,210	129,210
341024	HAMILTON COUNTY COOP	461,907	365,208	380,304	112,284	112,284
341025	SHAWNEE TELEPHONE CO	557,336	593,076	734,796	247,728	247,728
341026	HARRISONVILLE TEL CO	2,538,005	3,269,556	3,425,076	865,527	865,527
341029	HENRY COUNTY TEL CO	166,450	182,952	181,212	47,601	47,601
341032	HOME TEL CO-ST JACOB	875,865	953,172	1,044,720	290,763	290,763
341036	GTE NORTH-IL(CONTEL)	0	0	2,526,270	1,263,135	1,263,135
341037	IL CONSOLIDATED TEL	2,447,010	1,577,376	1,593,504	404,310	404,310
341038	FRONTIER OF ILLINOIS	577,080	541,656	392,988	135,564	135,564
341041	KINSMAN MUTUAL TEL	45,477	37,176	37,260	9,357	9,357
341043	LA HARPE TEL CO	346,040	599,616	589,716	169,473	169,473
341045	LEAF RIVER TEL CO	455,120	565,116	556,728	125,364	125,364
341046	LEONORE MUTUAL TEL	63,208	48,804	49,104	11,166	11,166
341047	MCDONOUGH TEL COOP	703,107	597,828	594,348	193,773	193,773
341048	MCNABB TEL CO	157,365	160,716	173,112	44,508	44,508
341049	MADISON TEL CO	1,069,359	1,326,108	1,545,396	440,721	440,721
341050	MARSEILLES TEL CO	426,004	406,776	426,048	86,061	86,061
341053	METAMORA TEL CO	398,495	375,912	409,548	98,262	98,262
341054	MID CENTURY TEL COOP	785,312	626,880	647,616	194,316	194,316
341055	FRONTIER-MIDLAND	740,398	1,012,032	761,568	229,608	229,608
341057	GALLATIN RIVER COMM.	0	14,458,296	0	0	0
341058	MONTROSE MUTUAL TEL	163,845	162,552	163,572	43,926	43,926
341060	MOULTRIE INDEPENDENT	462,344	763,428	868,500	188,493	188,493
341061	FRONTIER-MT. PULASKI	324,047	364,284	324,048	44,034	44,034

Table 3.25
Total High-Cost Support Payment Projections by Study Area
(Dollars)

Study Area ID Code	Study Area Name	1998 Total	1999 Total	2000 Total	2001 1st Quarter	2001 2nd Quarter
	ILLINOIS (CONT.)					
341062	NEW WINDSOR TEL CO	76,499	81,612	84,276	23,703	23,703
341065	ODIN TEL EXCH INC	523,184	572,928	717,072	168,303	168,303
341066	ONEIDA TEL EXCHANGE	109,743	104,148	84,708	32,007	32,007
341067	FRONTIER-ORION	172,971	186,756	146,844	61,383	61,383
341073	FRONTIER-PRAIRIE	30,560	108,372	30,564	5,925	5,925
341075	REYNOLDS TEL CO, INC	78,517	81,660	81,720	24,711	24,711
341079	FRONTIER-SCHUYLER	153,825	282,384	160,896	87,090	87,090
341086	TONICA TEL CO	70,645	68,976	72,684	20,034	20,034
341087	VIOLA HOME TEL CO	89,733	97,524	96,444	27,369	27,369
341088	WABASH TEL COOP, INC	359,349	382,584	405,996	101,496	101,496
341091	WOODHULL COMMUNITY	177,243	144,204	158,388	40,677	40,677
341092	STELLE TEL CO	43,958	36,912	36,360	8,541	8,541
341093	YATES CITY TEL CO	200,197	245,136	226,380	62,520	62,520
343035	GTE SOUTH, INC. - IL	1,471,833	1,462,668	1,569,456	319,683	319,683
345070	ILLINOIS BELL TEL CO	0	0	0	0	0
TOTAL	INDIANA	16,316,272	15,946,008	30,870,432	10,483,500	10,490,523
320742	BLOOMINGDALE HOME	214,725	273,732	327,264	95,331	95,331
320744	CAMDEN TEL CO - IN	193,583	199,188	209,808	56,688	56,688
320747	CENTURYTEL-CENTR IN	1,289,141	1,248,420	1,250,118	300,414	300,414
320750	FRONTIER OF INDIANA	214,481	204,360	216,516	53,220	53,220
320751	CITIZENS TEL CORP	249,767	238,560	252,324	62,478	62,478
320753	CLAY CTY RURAL COOP	757,914	815,628	981,984	236,490	236,490
320756	CRAIGVILLE TEL CO	102,975	101,688	112,728	26,349	26,349
320759	DAVISS-MARTIN/RTC	625,696	477,108	616,668	141,705	141,705
320771	GEETINGSVILLE TEL CO	71,192	66,888	73,248	20,637	20,637
320772	GTE NORTH INC. - IN	0	0	7,984,440	3,931,383	3,931,383
320775	HANCOCK TELECOM	484,242	460,380	1,188,360	282,306	282,306
320776	COMM CORP OF INDIANA	1,980,228	1,993,566	2,223,696	580,275	580,275
320777	HOME CO OF PITTSBORO	225,673	211,524	226,572	53,289	53,289
320778	HOME TEL CO INC	171,069	167,196	166,668	49,119	49,119
320779	GTE NORTH-IN(CONTEL)	0	0	2,528,172	1,264,086	1,264,086
320783	LIGONIER TEL CO	301,838	283,068	299,376	67,401	67,401
320788	MERCHANTS & FARMERS	200,198	179,748	180,744	33,627	33,627
320790	MONON TEL CO	190,414	176,220	192,804	52,701	52,701
320792	MULBERRY COOP TEL CO	208,738	200,076	209,148	55,941	55,941
320796	NEW LISBON TEL CO	104,249	109,404	108,036	25,968	25,968
320797	NEW PARIS TEL INC	466,082	537,372	548,016	138,138	145,161
320800	NORTHWESTERN INDIANA	1,906,867	1,894,896	2,707,224	605,757	605,757
320801	CENTURYTEL OF ODON	389,979	463,434	558,192	144,660	144,660
320807	PERRY-SPENCER RURAL	469,844	466,128	494,016	109,506	109,506
320809	COMM CORP OF S. IN	203,550	222,048	232,848	62,742	62,742
320813	PULASKI-WHITE RURAL	213,204	202,392	219,480	52,824	52,824
320815	ROCHESTER TEL CO	485,953	497,940	477,552	119,043	119,043
320816	S & W TEL CO	68,947	65,112	67,332	17,457	17,457
320818	SMITHVILLE TEL CO	1,658,406	1,391,676	1,453,608	367,002	367,002
320819	SE INDIANA RURAL	491,963	486,180	558,120	128,025	128,025
320825	SUNMAN TELECOMM CORP	431,189	403,848	742,836	143,814	143,814
320826	SWAYZEE TEL CO	108,534	107,256	113,940	27,645	27,645
320827	SWEETSER RURAL TEL	172,105	164,712	169,524	46,986	46,986
320828	FRONTIER-THORNTOWN	107,201	165,324	107,196	27,900	27,900
320829	TIPTON TEL CO	418,850	333,804	467,232	128,454	128,454
320830	TRI-COUNTY TEL CO	325,803	331,488	363,732	71,829	71,829
320832	UTC OF INDIANA	0	0	1,384,914	692,457	692,457
320834	WASHINGTON CTY RURAL	294,640	277,104	294,648	75,960	75,960
320837	WEST POINT TEL CO	69,416	78,384	81,516	22,569	22,569
320839	YEOMAN TEL CO, INC	129,858	121,596	131,604	32,313	32,313
323034	CONTEL SO DBA GTE-IN	317,762	328,560	348,228	79,011	79,011
325080	INDIANA BELL TEL CO	0	0	0	0	0

Table 3.25
Total High-Cost Support Payment Projections by Study Area
(Dollars)

Study Area ID Code	Study Area Name	1998 Total	1999 Total	2000 Total	2001 1st Quarter	2001 2nd Quarter
TOTAL	IOWA	28,202,998	24,716,988	30,474,156	9,043,506	9,043,506
351096	AMANA COLONIES TEL	902,112	822,420	1,569,204	288,348	288,348
351097	ANDREW TEL CO INC	61,357	50,244	51,816	15,684	15,684
351098	ARCADIA TEL CO	60,790	48,120	50,388	14,757	14,757
351101	ATKINS TEL CO, INC	74,213	79,020	88,440	23,712	23,712
351105	AYRSHIRE FARMERS MUT	117,541	132,072	140,580	34,725	34,725
351106	ALPINE COMM.	587,551	680,940	754,284	240,180	240,180
351107	BALDWIN-NASHVILLE	61,025	47,664	50,112	14,772	14,772
351108	BARNES CITY COOP	55,048	43,668	43,428	10,644	10,644
351110	BERNARD TEL CO INC	109,564	180,516	190,668	56,076	56,076
351112	BREDA TEL COOP	216,614	187,536	199,068	55,863	55,863
351113	BROOKLYN MUTUAL TEL	196,001	169,284	202,188	43,062	43,062
351114	THE BURT TEL CO	64,045	58,908	60,912	17,922	17,922
351115	BUTLER-BREMER MUTUAL	246,990	276,804	285,624	78,621	78,621
351118	CASCADE TEL CO	156,792	167,352	174,732	45,129	45,129
351119	CASEY MUTUAL TEL CO	66,456	62,988	65,940	20,001	20,001
351121	CENTER JUNCTION TEL	52,497	41,496	41,484	9,753	9,753
351125	CENTRAL SCOTT TEL CO	453,719	438,840	436,284	117,015	117,015
351126	CENTURYTEL-CHESTER	112,164	72,936	82,452	20,853	20,853
351127	FRONTIER OF IOWA	0	0	90,510	45,255	45,255
351129	THE CITIZENS MUTUAL	402,191	434,592	386,100	87,813	87,813
351130	CLARENCE TEL CO	83,062	86,964	93,576	24,027	24,027
351132	CLEAR LAKE INDEPEND	456,596	447,552	447,420	115,539	115,539
351133	C-M-L TEL COOP ASSN	235,968	183,156	185,484	46,638	46,638
351134	COLO TEL CO	73,167	78,300	84,504	22,629	22,629
351136	COON CREEK TEL CO	67,413	71,064	79,020	21,618	21,618
351137	COON VALLEY COOP TEL	124,152	96,864	100,260	30,393	30,393
351139	COOPERATIVE TEL CO	255,870	214,896	219,972	64,851	64,851
351141	CORN BELT TEL CO	75,671	83,520	86,988	23,070	23,070
351146	CUMBERLAND TEL CO	65,245	59,268	60,828	17,727	17,727
351147	DANVILLE MUTUAL TEL	104,701	103,320	111,804	26,397	26,397
351149	DEFIANCE TEL CO	62,649	48,888	48,408	13,887	13,887
351150	DIXON TEL CO	70,079	75,708	79,500	22,023	22,023
351152	DUMONT TEL CO	159,996	180,456	201,096	53,052	53,052
351153	DUNKERTON TEL COOP	87,933	93,084	93,660	24,138	24,138
351156	EAST BUCHANAN COOP	177,798	173,160	181,092	52,023	52,023
351157	ELLSWORTH COOP ASSN	126,633	103,488	105,624	31,758	31,758
351158	MINBURN TELECOMM.	63,987	71,004	111,768	24,528	24,528
351160	FARMERS & BUSINESSME	126,029	129,588	138,720	40,617	40,617
351162	FARMERS COOP TEL CO	135,744	146,400	156,312	43,530	43,530
351166	FARMERS & MERCHANTS	92,421	94,896	98,820	23,679	23,679
351167	IOWA TELECOMM SVCS	1,556,978	0	1,380,510	690,255	690,255
351168	FARMERS MUTUAL COOP	484,256	274,368	378,576	102,882	102,882
351169	FARMERS MUTUAL COOP	67,212	68,400	71,700	20,694	20,694
351170	IOWA TELECOMM SVCS	0	0	0	0	0
351171	FARMERS MUTUAL JESUP	183,861	177,084	179,532	39,162	39,162
351172	FARMERS MUTUAL TEL	260,809	276,792	301,716	83,160	83,160
351173	FARMERS MUTUAL COOP	223,968	255,468	263,976	76,248	76,248
351174	FARMERS MUTUAL TEL	197,341	167,952	171,444	50,667	50,667
351175	FARMERS TEL CO - BAT	60,973	53,784	56,868	16,737	16,737
351176	FARMERS TEL CO-ESSEX	109,538	83,268	125,580	25,956	25,956
351177	FARMERS TEL CO -RICE	260,870	237,576	250,080	71,037	71,037
351178	IOWA TELECOMM SVCS	0	0	2,362,200	1,181,100	1,181,100
351179	FENTON CO-OP TEL CO	63,860	53,076	53,484	15,639	15,639
351187	MID-IOWA TEL CO	121,588	133,788	134,076	38,610	38,610
351188	GOLDFIELD TEL CO	68,843	75,756	77,928	21,789	21,789
351189	RIVER VALLEY COOP	131,922	129,720	136,512	39,777	39,777
351191	GRAND MOUND COOP TEL	70,783	76,104	75,540	21,363	21,363
351195	GRISWOLD CO-OP TEL	259,606	261,492	263,208	75,072	75,072
351199	HAWKEYE TEL CO	62,530	60,888	63,132	18,621	18,621

Table 3.25
Total High-Cost Support Payment Projections by Study Area
(Dollars)

Study Area ID Code	Study Area Name	1998 Total	1999 Total	2000 Total	2001 1st Quarter	2001 2nd Quarter
	IOWA (CONT.)					
351202	HOSPERS TEL EXCH INC	75,885	84,624	84,036	22,806	22,806
351203	HUBBARD COOP ASSN	76,040	81,540	85,620	22,281	22,281
351205	HUXLEY COOP TEL CO	168,335	175,764	189,000	48,048	48,048
351206	IAMO TEL CO - IA	124,986	98,124	101,436	26,364	26,364
351209	INTERSTATE 35 TEL CO	191,295	158,304	166,956	50,394	50,394
351212	JEFFERSON TEL CO -IA	176,920	261,876	349,092	70,950	70,950
351213	JORDAN SOLDIER VLY	176,208	100,044	77,100	28,572	28,572
351214	KALONA COOP TEL CO	172,520	166,668	169,860	79,329	79,329
351217	KEYSTONE FRMS COOP	183,446	147,588	152,832	44,907	44,907
351220	LA PORTE CITY TEL CO	172,690	174,828	187,344	45,042	45,042
351222	LA MOTTE TEL CO	78,741	85,932	80,292	20,637	20,637
351223	LAUREL TEL CO, INC	59,742	46,848	47,172	13,926	13,926
351225	LEHIGH VALLEY COOP	232,000	223,512	231,960	68,607	68,607
351228	LONE ROCK CO-OP TEL	61,783	46,452	48,444	14,973	14,973
351229	LOST NATION-ELWOOD	51,872	72,612	156,432	36,429	36,429
351230	NORTHEAST IOWA TEL	219,880	226,956	248,100	66,870	66,870
351232	LYNNVILLE TEL. CO.	61,976	47,712	74,964	30,927	30,927
351235	MANILLA TEL CO	66,874	71,112	73,632	20,943	20,943
351237	MARNE & ELK HORN TEL	247,054	200,556	212,292	63,114	63,114
351238	MARTELLE COOP ASSN	62,295	48,756	48,360	14,229	14,229
351239	MASSENA TEL CO	124,335	98,664	104,220	30,579	30,579
351241	MECHANICSVILLE TEL	80,605	85,032	90,216	23,559	23,559
351242	MILES COOP TEL ASSN	74,353	80,160	85,692	22,968	22,968
351243	MILLER TEL CO - IA	47,592	39,144	37,896	9,021	9,021
351245	MINBURN TEL CO	67,972	63,096	66,612	19,359	19,359
351246	MINERVA VALLEY TEL	124,927	106,008	110,604	32,898	32,898
351247	MODERN COOP TEL CO	233,739	178,944	179,556	49,167	49,167
351248	MONTEZUMA MUTUAL TEL	223,236	200,820	191,112	50,841	50,841
351250	MUTUAL TEL CO	70,231	74,544	81,612	22,689	22,689
351251	MEDIAPOLIS TEL CO	220,693	234,336	255,360	71,340	71,340
351252	MUTUAL TEL CO	373,031	362,616	368,100	93,540	93,540
351257	NORTH ENGLISH COOP	74,255	78,216	83,028	21,900	21,900
351259	NORTHERN IOWA TEL CO	440,671	374,304	381,096	110,799	110,799
351260	NORTHWEST IOWA TEL	667,804	791,676	759,984	141,453	141,453
351261	NORTHWEST TEL COOP	242,549	187,896	190,092	56,340	56,340
351262	NORWAY RURAL TEL CO	70,434	76,836	80,088	22,377	22,377
351263	OGDEN TEL CO - IA	143,639	142,128	149,496	37,464	37,464
351264	OLIN TEL CO, INC	124,681	107,004	117,072	33,510	33,510
351265	ONSLOW COOP TEL ASSN	60,139	45,672	46,848	12,618	12,618
351266	ORAN MUTUAL TEL CO	59,332	44,004	45,816	13,755	13,755
351269	PALO COOP TEL ASSN	77,569	71,424	70,128	21,090	21,090
351270	PALMER MUTUAL TEL CO	61,466	48,468	49,560	14,451	14,451
351271	PANORA COOP TEL ASSN	160,821	163,332	138,312	39,231	39,231
351273	PEOPLES TEL CO - IA	84,820	91,164	94,548	24,651	24,651
351274	CENTURYTEL-POSTVILLE	180,193	169,848	192,120	50,004	50,004
351275	PRAIRIEBURG TEL CO	58,804	45,432	46,452	11,877	11,877
351276	PRESTON TEL CO	119,959	127,524	132,120	38,382	38,382
351277	RADCLIFFE TEL CO	60,645	63,972	62,844	18,780	18,780
351278	READLYN TEL CO	74,075	78,876	83,364	21,624	21,624
351280	RINGSTED TEL CO	68,358	62,028	65,208	18,057	18,057
351282	ROCKWELL COOP ASSN	243,430	190,644	198,792	58,143	58,143
351283	ROYAL TEL CO	201,741	131,856	142,596	34,578	34,578
351284	RUTHVEN TEL EXCHANGE	66,594	96,228	98,424	25,404	25,404
351285	SAC COUNTY MUTUAL	125,327	128,676	136,068	39,114	39,114
351291	SCHALLER TEL CO	323,250	236,268	287,700	75,987	75,987
351292	SEARSBORO TEL CO	293,019	160,248	104,796	23,226	23,226
351293	SHARON TEL CO	137,813	142,812	150,744	41,967	41,967
351294	SCRANTON TEL CO	71,096	69,840	74,616	21,435	21,435
351295	SHELL ROCK TEL CO	100,003	99,024	129,600	26,796	26,796

Table 3.25
Total High-Cost Support Payment Projections by Study Area
(Dollars)

Study Area ID Code	Study Area Name	1998 Total	1999 Total	2000 Total	2001 1st Quarter	2001 2nd Quarter
	IOWA (CONT.)					
351297	HEART OF IOWA COOP	407,643	324,408	315,552	92,340	92,340
351298	SOUTH SLOPE COOP TEL	552,976	527,856	537,828	140,682	140,682
351301	SOUTHWEST TEL EXCH	188,582	147,648	148,596	41,925	41,925
351302	SPRINGVILLE COOP TEL	104,170	102,840	105,456	25,737	25,737
351303	COOP TEL EXCHANGE	123,823	99,492	102,540	30,420	30,420
351304	SWISHER TEL CO	84,036	89,328	97,044	25,413	25,413
351305	STRATFORD MUTUAL TEL	75,284	88,008	98,568	18,333	18,333
351306	SULLY TEL ASSOC	123,295	121,056	131,268	37,848	37,848
351307	SUPERIOR TEL COOP	64,859	52,224	52,524	12,225	12,225
351308	TEMPLETON TEL CO	60,001	50,520	51,312	15,759	15,759
351309	TERRIL TEL. COOP.	164,030	110,280	116,664	31,272	31,272
351310	TITONKA TEL CO	64,883	68,664	71,580	20,598	20,598
351316	UNITED FARMERS TEL	113,881	82,032	98,064	25,887	25,887
351319	VAN BUREN TEL CO	354,949	324,996	327,732	95,748	95,748
351320	VAN HORNE COOP TEL	152,831	110,820	111,984	28,056	28,056
351322	VENTURA TEL CO, INC	66,912	68,556	75,528	22,491	22,491
351324	VILLISCA FARMERS TEL	143,060	150,384	155,292	41,907	41,907
351326	WALNUT TEL CO, INC	84,820	92,820	93,192	24,543	24,543
351327	WEBB-DICKENS TEL	83,231	72,504	85,164	30,522	30,522
351328	WEBSTER-CALHOUN COOP	914,809	682,512	699,216	212,397	212,397
351329	WELLMAN COOP TEL	117,761	111,672	119,184	30,123	30,123
351331	WEST IOWA TEL CO	418,429	444,648	460,680	123,636	123,636
351332	WEST LIBERTY TEL CO	323,513	311,052	320,736	82,674	82,674
351334	WESTERN IOWA ASSN	489,500	438,564	445,056	133,932	133,932
351335	WESTSIDE INDEPENDENT	61,081	50,364	51,408	15,465	15,465
351336	WILTON TEL CO	160,361	156,540	157,680	38,856	38,856
351337	WINNEBAGO COOP ASSN	887,166	779,136	806,916	238,284	238,284
351342	WOOLSTOCK MUTUAL	61,874	47,016	48,420	13,344	13,344
351343	WYOMING MUTUAL TEL	71,781	78,924	82,944	23,322	23,322
351344	PRAIRIE TEL CO	185,229	164,076	158,484	46,908	46,908
351346	ACE TEL ASSN-IA	737,143	748,332	846,528	223,032	223,032
351405	HILLS TEL CO, INC-IA	485,688	375,444	413,148	112,836	112,836
351424	MABEL COOP TEL-IA	199,089	157,620	160,716	46,407	46,407
351888	GRAND RIVER MUT-IA	555,841	495,588	464,604	119,184	119,184
355141	U S WEST, INC. - IA	0	0	0	0	0
TOTAL	KANSAS	59,622,933	64,200,651	67,402,944	19,766,856	20,053,689
411317	UNITED OF EASTERN KS	10,759,195	10,452,132	8,960,751	2,095,848	2,095,848
411746	BLUE VALLEY TEL CO	1,260,171	1,539,486	2,451,426	850,962	882,927
411756	COLUMBUS TELEPHONE	215,399	219,648	220,608	57,666	57,666
411758	COUNCIL GROVE TEL CO	181,998	168,168	184,848	43,989	43,989
411761	CUNNINGHAM TEL CO	481,458	882,840	1,000,344	226,842	226,842
411764	ELKHART TEL CO INC	749,204	626,568	726,972	158,223	160,938
411777	GOLDEN BELT TEL ASSN	995,966	1,070,220	947,082	442,677	454,407
411778	GORHAM TEL CO	117,363	90,048	95,928	21,834	21,834
411780	HAVILAND TEL CO	754,767	615,660	612,444	178,551	178,551
411781	H & B COMMUNICATIONS	474,464	479,076	489,048	122,319	137,862
411782	HOME TEL CO	801,455	1,003,500	1,017,036	352,332	360,492
411785	J. B. N. TEL CO INC	1,775,158	1,872,312	1,929,120	554,097	554,097
411788	KANOKLA TEL ASSN-KS	1,033,564	1,550,202	1,943,523	530,241	530,241
411791	LA HARPE TEL CO INC	80,693	53,520	82,440	27,993	27,993
411801	MADISON TEL CO INC	411,212	461,268	456,972	107,196	109,731
411807	MOKAN DIAL INC-KS	1,393,122	1,664,952	1,343,820	521,517	521,517
411808	MOUNDRIDGE TEL CO	969,801	1,260,540	1,148,676	358,410	358,410
411809	MUTUAL TEL CO	136,589	120,180	148,728	49,188	51,114
411814	PEOPLES MUTUAL TEL	747,397	841,554	967,071	262,932	269,328
411817	PIONEER TEL ASSN INC	4,545,218	5,332,092	5,281,668	1,744,083	1,744,083
411818	CRAW-KAN TEL COOP	813,400	1,256,424	1,433,901	403,362	411,381
411820	RAINBOW TEL COOP	478,264	350,664	361,908	162,726	196,482

Table 3.25
Total High-Cost Support Payment Projections by Study Area
(Dollars)

Study Area ID Code	Study Area Name	1998 Total	1999 Total	2000 Total	2001 1st Quarter	2001 2nd Quarter
	KANSAS (CONT.)					
411826	RURAL TEL SERVICE CO	6,516,519	6,244,404	7,283,940	1,948,032	2,017,515
411827	S & T TEL COOP ASSN	2,958,470	2,903,421	3,412,800	863,523	863,523
411829	S & A TEL CO INC	864,184	992,400	1,022,400	236,802	236,802
411831	S. CENTRAL TEL - KS	1,652,158	1,911,264	1,607,784	477,264	537,978
411833	SOUTHERN KANSAS TEL	2,173,182	2,775,027	2,929,587	1,073,187	1,073,187
411835	SUNFLOWER TEL CO	2,196,465	2,614,176	2,667,132	775,188	775,188
411839	TRI-COUNTY TEL ASSN	775,969	570,288	599,244	171,555	171,555
411840	TWIN VALLEY TEL INC	646,995	665,520	642,420	152,478	152,478
411841	UNITED TEL ASSN	1,582,107	1,787,508	2,105,355	587,874	613,161
411842	UTC OF KANSAS	6,990,763	7,867,404	8,989,956	2,984,931	2,984,931
411845	WAMEGO TEL CO INC	394,657	385,644	404,208	102,717	102,717
411847	WHEAT STATE TEL, INC	848,656	965,769	898,914	231,345	231,345
411849	WILSON TEL CO INC	892,719	921,408	1,013,100	252,006	252,006
411852	ZENDA TEL COMPANY	177,937	158,184	188,964	53,478	53,478
411957	UTC-MO DBA UTC-SE KS	730,097	516,276	566,040	188,826	188,826
412030	TOTAH TELEPHONE CO	1,046,198	1,010,904	901,608	212,073	219,951
415214	SOUTHWESTERN BELL-KS	0	0	365,178	182,589	182,589
419001	WESTERN WIRELESS	0	0	0	0	726
TOTAL	KENTUCKY	24,911,532	19,277,904	28,873,428	8,533,749	8,936,460
260396	BALLARD RURAL COOP	575,668	593,868	592,524	123,378	123,378
260398	BRANDENBURG TEL CO	1,409,925	1,154,988	1,164,648	285,327	285,327
260401	DUO COUNTY TEL COOP	636,268	610,548	1,866,477	428,442	428,442
260402	ALLTEL KENTUCKY	722,313	391,068	332,508	111,501	137,193
260406	FOOTHILLS RURAL COOP	872,291	760,200	848,004	210,372	587,391
260407	GTE SOUTH INC. - KY	1,077,250	545,748	5,078,292	2,154,576	2,154,576
260408	GEARHEART-COALFIELDS	451,634	462,660	406,908	104,025	104,025
260410	GTE SOUTH-KY(CONTEL)	9,414,429	6,807,864	6,032,016	889,269	889,269
260411	LESLIE COUNTY TEL CO	2,120,085	2,282,280	2,383,044	555,201	555,201
260412	LEWISPORT TEL CO	151,321	147,276	140,988	33,303	33,303
260413	LOGAN TEL. COOP. INC	571,041	558,744	568,368	130,296	130,296
260414	MOUNTAIN RURAL COOP	758,646	740,316	754,632	208,263	208,263
260415	PEOPLES RURAL COOP	480,996	470,520	437,892	118,740	118,740
260417	SALEM TEL CO	184,091	180,048	178,812	41,652	41,652
260418	SOUTH CENTRAL RURAL	1,434,522	1,234,260	1,262,868	322,935	322,935
260419	THACKER/GRIGSBY TEL	562,543	533,076	543,660	130,386	130,386
260421	WEST KENTUCKY RURAL	1,170,220	1,259,760	1,374,504	346,923	346,923
265061	CINCINNATI BELL-KY	0	0	251,451	124,656	124,656
265182	SO CENTRAL BELL-KY	2,318,288	544,680	4,655,832	2,214,504	2,214,504
TOTAL	LOUISIANA	65,313,667	64,881,654	73,024,038	19,718,436	19,751,061
270423	CENTURYTEL-CENTR LA	7,363,506	7,618,008	7,740,804	1,957,383	1,957,383
270424	CENTURYTEL-SE LA	3,971,475	3,656,010	3,818,676	993,786	960,465
270425	CAMERON TEL CO - LA	3,614,662	3,678,312	3,365,304	833,277	833,277
270426	CAMPTI-PLEASANT HILL	262,972	297,468	282,120	96,900	96,900
270427	CENTURYTEL-CHATHAM	1,964,204	2,343,300	2,628,588	622,710	622,710
270428	DELCAMBRE TEL CO	126,871	121,248	126,132	31,800	31,800
270429	EAST ASCENSION TEL	4,619,223	4,976,748	5,524,908	1,430,397	1,430,397
270430	ELIZABETH TEL CO	1,729,236	1,718,604	1,964,244	574,239	574,239
270431	CENTURYTEL-NW LA	4,099,267	4,242,756	4,901,028	1,253,355	1,237,920
270432	KAPLAN TEL CO	394,846	373,116	380,916	97,335	97,335
270433	LAFOURCHE TEL CO	4,133,022	4,246,236	4,024,548	979,689	979,689
270434	CENTURYTEL-EVANGELIN	15,722,978	16,565,538	17,875,533	4,355,211	4,408,803
270435	NORTHEAST LOUISIANA	712,905	767,376	964,380	224,412	224,412
270436	CENTURY NORTH LA	4,146,026	4,597,650	4,614,546	1,091,259	1,091,259
270438	RESERVE TEL CO	697,136	887,088	664,140	165,243	165,243
270439	CENTURYTEL-RINGGOLD	609,353	581,148	618,336	149,112	149,112
270440	CENTURYTEL - EAST LA	1,913,227	1,866,264	1,805,574	442,353	442,353
270441	STAR TEL CO	2,863,493	2,249,088	2,236,638	632,013	659,802

Table 3.25
Total High-Cost Support Payment Projections by Study Area
(Dollars)

Study Area ID Code	Study Area Name	1998 Total	1999 Total	2000 Total	2001 1st Quarter	2001 2nd Quarter
	LOUISIANA (CONT.)					
270442	CENTURYTEL-SW LA	4,002,584	4,095,696	3,870,357	979,329	979,329
275183	SO CENTRAL BELL-LA	2,366,681	0	5,617,266	2,808,633	2,808,633
TOTAL	MAINE	18,422,875	17,814,594	19,914,708	5,397,987	5,397,987
100002	BRYANT POND TEL CO	708,694	613,824	912,492	218,727	218,727
100003	LINCOLNVILLE TEL CO	1,031,184	957,216	1,017,336	273,822	273,822
100004	CHINA TEL CO.	521,576	544,032	659,364	166,902	166,902
100005	COBBOSSECONTEE TEL	76,022	81,168	84,204	22,110	22,110
100007	ISLAND TEL CO	585,934	416,058	637,956	165,795	165,795
100010	HAMPDEN TEL CO	179,645	207,432	195,960	51,879	51,879
100011	HARTLAND & ST ALBANS	681,012	623,748	571,392	146,265	146,265
100015	COMMUNITY SERVICE	763,847	715,260	753,672	197,976	197,976
100019	OXFORD COUNTY TEL	562,521	558,612	590,676	152,064	152,064
100020	PINE TREE TEL & TEL	550,698	510,264	522,552	135,717	135,717
100022	SACO RIVER TEL & TEL	661,712	620,544	602,712	134,637	134,637
100024	SOMERSET TEL CO	2,607,739	2,590,281	2,736,684	694,320	694,320
100025	STANDISH TEL CO	2,073,490	1,736,748	2,092,692	557,154	557,154
100027	UNION RIVER TEL CO	633,841	794,016	811,872	187,638	187,638
100029	UNITY TEL CO., INC.	908,258	1,005,216	1,187,472	274,323	274,323
100031	WARREN TEL CO	416,084	377,979	374,640	92,859	92,859
100034	WEST PENOBSCOT TEL	436,360	444,996	455,040	102,855	102,855
103313	NORTHLAND TEL CO-ME	4,009,635	3,741,672	4,028,100	1,296,843	1,296,843
103315	MID MAINE TELECOM	860,706	1,275,528	1,285,332	328,821	328,821
105111	NEW ENGLAND TEL-ME	153,916	0	394,560	197,280	197,280
TOTAL	MARYLAND	566,570	535,176	2,467,530	1,099,593	1,099,593
180216	ARMSTRONG TEL OF MD	566,570	535,176	552,276	141,966	141,966
185030	C & P TEL CO OF MD	0	0	1,915,254	957,627	957,627
TOTAL	MASSACHUSETTS	480,094	525,108	1,312,188	507,264	507,264
110036	GRANBY TEL & TEL -MA	277,798	270,924	346,284	86,097	86,097
110037	RICHMOND TEL CO	202,296	254,184	247,608	62,019	62,019
115112	NEW ENGLAND TEL-MA	0	0	718,296	359,148	359,148
TOTAL	MICHIGAN	30,881,161	34,417,059	39,554,577	9,823,872	9,823,872
310669	ALLENDALE TEL CO	399,612	370,644	424,932	119,214	119,214
310671	CENTURY TEL. MIDWEST	4,831,520	6,197,304	7,614,036	1,866,345	1,866,345
310672	COMM CORP OF MI	422,892	609,012	654,576	154,617	154,617
310675	BARAGA TEL CO	392,204	383,184	375,996	92,271	92,271
310676	BARRY COUNTY TEL CO	528,779	496,956	495,564	121,170	121,170
310677	ISLAND TEL CO	669,278	593,904	621,276	133,533	133,533
310678	BLANCHARD TEL ASSN	147,696	130,176	144,528	34,890	34,890
310679	BLOOMINGDALE TEL CO	867,445	912,408	777,996	207,780	207,780
310680	CHIPPEWA COUNTY TEL	537,427	605,964	648,660	186,543	186,543
310682	FRONTIER-MICHIGAN	169,742	271,068	169,740	68,841	68,841
310683	CARR TEL CO	213,253	221,592	277,128	58,500	58,500
310685	CHATHAM TEL CO - MI	759,452	811,596	876,156	218,313	218,313
310688	CLIMAX TEL CO	376,264	285,012	282,924	38,400	38,400
310689	CENTURYTEL-UPPER MI	494,558	1,371,732	2,702,220	742,182	742,182
310691	DEERFIELD FARMERS	1,435,576	1,550,544	1,651,068	409,767	409,767
310692	DRENTH TEL CO	72,311	77,544	79,560	22,206	22,206
310694	FARMERS DBA CHAPIN	77,359	80,688	87,324	24,045	24,045
310695	GTE NORTH INC. - MI	2,038,987	586,272	568,995	36,921	36,921
310702	CENTURY OF MICHIGAN	5,079,461	6,166,584	8,084,496	1,972,068	1,972,068
310703	KALEVA TEL CO	265,584	276,672	293,172	83,262	83,262
310704	ACE TEL OF MICHIGAN	875,698	1,002,492	1,039,980	262,026	262,026
310705	CENTURY-NORTHN MICH.	233,490	222,660	231,336	59,166	59,166
310708	LENNON TEL CO	188,476	174,504	188,976	45,978	45,978
310711	MIDWAY TEL CO	367,995	463,440	471,948	129,762	129,762

Table 3.25
Total High-Cost Support Payment Projections by Study Area
(Dollars)

Study Area ID Code	Study Area Name	1998 Total	1999 Total	2000 Total	2001 1st Quarter	2001 2nd Quarter
	MICHIGAN (CONT.)					
310713	HIAWATHA TEL CO	1,701,291	1,763,676	1,559,076	408,384	408,384
310714	OGDEN TEL CO	161,379	113,220	154,068	40,494	40,494
310717	ONTONAGON COUNTY TEL	529,052	871,620	948,684	232,041	232,041
310720	PENINSULA TEL CO -MI	153,721	197,400	391,344	115,143	115,143
310721	PIGEON TEL CO	876,324	809,748	863,844	193,500	193,500
310725	SAND CREEK TEL CO	121,058	115,932	122,892	29,844	29,844
310726	SHIAWASSEE TEL CO	566,079	893,694	928,830	229,968	229,968
310728	SPRINGPORT TEL CO	351,396	315,972	348,228	108,855	108,855
310732	UPPER PENINSULA TEL	3,913,740	4,123,848	4,046,628	1,002,801	1,002,801
310734	WALDRON TEL CO	111,133	251,664	269,040	63,792	63,792
310735	WESTPHALIA TEL CO	98,879	98,700	103,464	23,304	23,304
310737	WINN TEL CO	286,738	315,504	306,036	87,663	87,663
310738	WOLVERINE TEL CO	565,314	684,129	749,856	200,283	200,283
313033	CONTEL-SO DBA GTE-MI	0	0	0	0	0
315090	MICHIGAN BELL TEL CO	0	0	0	0	0
TOTAL	MINNESOTA	37,842,002	40,647,081	47,874,744	12,476,082	12,515,151
361123	CITIZENS TELECOMM - MN	0	0	1,069,710	534,855	534,855
361337	WINNEBAGO COOP ASSN	234,016	183,912	183,252	45,807	45,807
361346	ACE TEL ASSN-MN	971,821	1,013,328	982,596	251,391	251,391
361347	ALBANY MUTUAL ASSN	278,818	264,840	287,340	65,202	65,202
361348	WILDERNESS VALLEY	11,407	7,716	21,768	3,267	3,267
361350	ARVIG TEL CO	1,342,966	2,528,388	2,596,932	660,714	660,714
361353	CITY OF BARNESVILLE	125,825	126,516	128,460	28,908	28,908
361356	BENTON COOP TEL CO	342,917	353,556	359,124	93,399	93,399
361357	BLACKDUCK TEL CO	412,686	389,316	423,780	97,032	97,032
361358	BLUE EARTH VALLEY	565,058	540,852	593,280	121,935	121,935
361362	BRIDGEWATER TEL CO	600,119	452,712	623,544	167,529	167,529
361365	CALLAWAY TEL CO	69,084	53,136	55,572	15,315	15,315
361367	FRONTIER-MINNESOTA	0	0	0	0	0
361370	CLARA CITY TEL EXCH	265,048	349,104	330,396	80,751	80,751
361372	CLEMENTS TEL CO	58,554	45,312	46,440	11,391	11,391
361373	CONSOLIDATED TEL CO	635,306	674,952	687,216	168,132	168,132
361374	ARROWHEAD COMM CORP	316,632	361,260	432,744	111,243	111,243
361375	MID-COMMUNICATIONS	718,293	758,628	770,076	197,853	197,853
361380	DELAVAN TEL CO	69,278	54,504	58,380	16,392	16,392
361381	DUNNELL TEL CO	70,085	55,152	55,044	14,922	14,922
361383	EAGLE VALLEY TEL CO	72,575	79,248	182,760	40,122	40,122
361384	EASTON TEL CO	64,912	47,448	53,412	14,907	14,907
361385	EAST OTTER TAIL TEL	1,130,447	1,646,400	2,658,528	451,401	451,401
361386	ECKLES TEL CO	290,269	270,072	323,328	98,373	98,373
361387	EMILY COOP TEL CO	273,031	354,024	329,220	75,606	75,606
361389	FARMERS MUTUAL TEL	260,934	203,808	200,520	57,525	57,525
361390	FEDERATED TEL COOP	437,223	309,756	365,520	104,508	104,508
361391	FELTON TEL CO. INC.	239,484	239,748	215,844	55,530	55,530
361395	GARDEN VALLEY TEL CO	1,148,500	1,328,796	1,427,268	409,941	409,941
361396	GARDONVILLE COOP TEL	302,871	321,372	328,536	81,627	81,627
361399	GRANADA TEL CO	91,076	89,592	95,154	20,088	20,088
361401	HALSTAD TEL CO	548,067	446,640	437,604	105,750	105,750
361403	FEDERATED UTILITIES	75,814	84,744	76,236	20,577	20,577
361404	HARMONY TEL CO	148,035	137,652	143,088	39,123	39,123
361405	HILLS TEL CO, INC	187,209	151,308	149,580	34,008	34,008
361408	HOME TEL CO - MN	231,489	221,364	253,440	68,670	68,670
361409	HUTCHINSON TEL CO	532,966	512,592	558,792	136,269	136,269
361410	JOHNSON TEL CO	1,047,817	1,121,808	1,159,128	331,887	331,887
361412	KASSON & MANTORVILLE	325,452	320,016	308,460	77,241	77,241
361413	MID STATE DBA KMP	252,410	221,520	239,940	65,961	65,961
361414	LAKEDALE TEL CO	948,296	1,024,668	1,047,816	268,890	268,890
361419	LISMORE COOP TEL CO	64,372	59,724	47,532	14,364	14,364

Table 3.25
Total High-Cost Support Payment Projections by Study Area
(Dollars)

Study Area ID Code	Study Area Name	1998 Total	1999 Total	2000 Total	2001 1st Quarter	2001 2nd Quarter
	MINNESOTA (CONT.)					
361422	LONSDALE TEL CO	115,566	112,068	108,768	26,463	26,463
361423	LOWRY TEL CO	88,137	87,648	98,040	26,625	26,625
361424	MABEL COOP TEL - MN	144,587	123,480	129,312	36,465	36,465
361425	CHRISTENSEN-MADELIA	160,316	156,732	152,592	42,522	42,522
361426	MANCHESTER-HARTLAND	124,702	100,980	98,628	28,230	28,230
361427	MANKATO CITIZENS TEL	1,807,159	1,443,756	1,467,720	347,685	347,685
361430	MELROSE TEL CO	593,257	580,464	559,836	153,801	153,801
361431	MIDWEST TEL CO	305,507	309,504	345,204	88,776	88,776
361433	MID STATE TEL CO	770,243	898,224	944,124	232,092	232,092
361437	MINNESOTA LAKE TEL	74,165	69,120	83,784	20,910	20,910
361439	MINNESOTA VALLEY TEL	187,311	153,000	155,016	45,651	45,651
361440	CANNON VLY TELECOM	275,452	277,680	274,644	78,255	78,255
361442	NEW ULM TELECOM, INC	351,250	428,412	401,208	103,887	103,887
361443	LORETEL SYSTEMS, INC	644,840	629,280	616,188	152,850	152,850
361445	CENTURYTEL-MINNESOTA	895,190	3,413,508	6,556,644	1,931,280	1,954,917
361448	OSAKIS TEL CO	166,609	157,692	172,464	43,662	43,662
361450	PARK REGION MUTUAL	550,873	539,784	567,912	145,410	145,410
361451	PAUL BUNYAN RURAL	2,035,163	1,886,256	1,804,416	491,430	491,430
361453	PEOPLES TEL CO - MN	694,502	1,000,176	1,002,060	283,476	283,476
361454	PINE ISLAND TEL CO	383,092	380,709	463,236	104,988	104,988
361456	UTC OF MINNESOTA	3,559,765	3,036,048	2,480,730	373,953	373,953
361472	REDWOOD COUNTY TEL	578,073	600,372	615,276	173,295	173,295
361474	ROTHSAY TEL CO, INC	65,796	66,156	72,420	20,457	20,457
361475	RUNESTONE TEL ASSN	544,053	498,840	496,176	146,637	146,637
361476	SACRED HEART TEL CO	63,037	62,268	63,228	18,450	18,450
361479	SCOTT RICE TEL CO	802,186	765,336	836,364	223,833	223,833
361482	SHERBURNE CTY RURAL	576,940	583,512	566,424	134,403	134,403
361483	SLEEPY EYE TEL CO	542,532	403,416	513,600	94,125	94,125
361485	SPRING GROVE COOP	164,785	173,868	177,768	48,087	48,087
361487	STARBUCK TEL CO	126,695	118,980	117,048	29,985	29,985
361491	TWIN VALLEY-ULEN TEL	1,078,999	1,421,268	1,729,992	415,851	415,851
361494	UPSALA COOP TEL ASSN	89,084	98,664	91,848	20,946	20,946
361495	VALLEY TEL CO - MN	270,173	172,020	188,388	51,063	51,063
361499	CROSSLAKE TEL CO	181,746	169,692	181,584	49,254	49,254
361500	NORTHERN TEL CO - MN	33,066	26,784	26,760	6,507	6,507
361501	WEST CENTRAL TEL	350,915	379,932	810,270	372,012	372,012
361502	WESTERN TEL CO	211,536	201,648	210,792	51,795	51,795
361505	WIKSTROM TEL CO, INC	1,044,613	817,440	825,252	240,435	240,435
361507	WINSTED TEL CO	129,607	130,428	127,404	32,253	32,253
361508	WINTHROP TEL CO	104,152	103,932	105,360	26,532	26,532
361510	WOODSTOCK TEL CO	310,914	233,040	237,660	66,345	66,345
361512	WOLVERTON TEL CO	59,911	47,232	47,772	11,505	11,505
361515	ZUMBROTA TEL CO	177,936	175,644	174,288	43,641	43,641
361654	INTERSTATE TELECOMM.	203,291	206,604	214,812	60,225	60,225
365142	U S WEST, INC. - MN	0	0	0	0	0
367123	CITIZENS TELECOMM - MN	443,108	227,700	654,372	121,629	121,629
369001	WESTERN WIRELESS	0	0	0	0	15,432
TOTAL	MISSISSIPPI	26,838,809	26,739,762	36,254,928	9,215,691	9,282,942
280446	BAY SPRINGS TEL CO	2,517,451	2,379,732	2,406,012	612,207	612,207
280447	BRUCE TEL CO - MS	230,269	237,276	293,388	76,695	76,695
280448	CALHOUN CITY TEL CO	328,825	660,387	895,332	249,066	256,326
280451	DECATUR TEL CO -MS	177,400	167,688	178,572	44,352	44,352
280452	DELTA TEL CO	1,494,965	1,693,788	2,223,996	568,110	568,110
280453	ALLTEL MISSISSIPPI	1,948,289	1,982,415	2,352,867	662,502	662,502
280454	FRANKLIN TEL CO - MS	2,108,594	2,283,888	3,536,100	934,944	934,944
280455	FULTON TEL CO	552,413	544,188	559,620	131,589	131,589
280456	GEORGETOWN TEL CO	398,495	672,564	657,636	170,592	170,592
280457	LAKESIDE TEL. CO.	250,609	287,592	299,532	84,084	84,084

Table 3.25
Total High-Cost Support Payment Projections by Study Area
(Dollars)

Study Area ID Code	Study Area Name	1998 Total	1999 Total	2000 Total	2001 1st Quarter	2001 2nd Quarter
	MISSISSIPPI (CONT.)					
280458	CENTURYTEL - N. MISS	4,528,883	5,108,148	6,102,903	1,597,002	1,643,061
280460	FRONTIER-MISSISSIPPI	493,061	477,864	473,916	121,968	121,968
280461	NOXAPATER TEL CO	629,691	558,768	426,108	111,681	111,681
280462	MOUND BAYOU TEL & CO	132,490	108,024	130,020	31,356	31,356
280466	SLEDGE TEL CO	365,737	397,848	446,916	116,112	116,112
280467	SMITHVILLE TEL CO	104,159	102,408	109,932	26,601	26,601
283301	SOUTHEAST MS TEL CO	1,563,221	1,972,836	2,192,805	588,474	602,406
285184	SO CENTRAL BELL-MS	8,917,541	7,000,044	12,869,625	3,064,248	3,064,248
287449	MYRTLE TEL CO	96,718	104,304	99,648	24,108	24,108
TOTAL	MISSOURI	47,779,614	51,288,729	66,772,242	17,317,656	17,243,922
420463	BPS TEL CO	421,648	427,632	854,097	194,364	194,364
420472	CASS COUNTY TEL CO	1,777,397	2,364,717	3,243,516	1,100,667	1,168,302
421151	SPECTRA COMM GROUP	0	0	0	0	0
421186	GTE NORTH INC. - MO	1,354,799	4,040,088	7,236,741	864,210	672,405
421206	IAMO TEL CO - MO	263,370	196,716	214,068	62,607	62,607
421759	CRAW-KAN TEL COOP-MO	425,705	369,852	373,500	107,106	107,106
421789	KS ST-MO DBA GTE NO.	841,165	764,148	738,780	155,931	155,931
421807	MOKAN DIAL INC-MO	167,410	378,204	361,332	118,893	118,893
421846	GTE MW-MO(CONTEL SY)	3,622,268	1,974,768	2,478,732	395,085	395,085
421860	ALMA TEL CO	65,109	53,220	55,860	16,647	16,647
421864	CHARITON VALLEY TEL	3,728,184	4,253,400	4,659,048	1,270,827	1,270,827
421865	CITIZENS TEL CO - MO	1,084,898	1,180,788	1,290,912	312,798	312,798
421866	OZARK TEL CO	385,363	357,684	626,970	309,081	309,081
421874	ELLINGTON TEL CO	315,567	241,380	260,424	75,279	75,279
421876	FARBER TEL CO	66,099	49,764	55,092	14,583	14,583
421882	FIDELITY TEL CO	2,157,994	1,737,888	1,507,764	329,616	329,616
421885	ALLTEL MISSOURI	8,246,546	9,316,800	9,695,838	2,332,680	2,332,680
421886	GOODMAN TEL CO	423,866	328,344	380,736	95,244	95,244
421887	GRANBY TEL CO - MO	233,562	266,964	242,352	63,888	63,888
421888	GRAND RIVER MUT-MO	2,474,480	2,457,828	2,563,368	611,328	611,328
421890	GREEN HILLS TEL CORP	582,697	1,597,020	1,624,788	416,112	466,290
421893	CHOCTAW TELEPHONE CO	80,505	79,224	86,316	23,085	23,085
421900	KLM TEL CO	261,987	213,912	227,448	60,786	60,786
421901	KINGDOM TELEPHONE CO	1,515,508	1,348,968	1,328,484	361,374	361,374
421908	LE-RU TELEPHONE CO	955,462	1,019,700	1,195,368	298,479	298,479
421912	MCDONALD COUNTY TEL	89,794	982,248	860,700	259,797	259,797
421914	MARK TWAIN RURAL TEL	2,056,203	2,042,748	1,959,552	566,157	566,157
421917	MID-MISSOURI TEL CO	1,021,968	2,448,648	3,013,128	942,036	942,036
421920	MILLER TEL CO - MO	126,906	127,956	126,516	30,837	30,837
421922	GTE MW-MO (CONTEL)	5,962,455	2,612,100	6,071,352	1,191,549	1,191,549
421927	NEW FLORENCE TEL CO	64,502	58,320	61,308	17,850	17,850
421928	NEW LONDON TEL CO	273,344	316,362	315,534	73,698	73,698
421929	HOLWAY TEL CO	385,532	533,808	526,620	131,430	131,430
421931	NE MISSOURI RURAL	1,230,537	1,734,732	1,559,412	446,895	446,895
421932	LATHROP TEL COMPANY	133,241	124,488	136,404	33,546	33,546
421934	ORCHARD FARM TEL CO	366,194	282,936	293,892	70,629	70,629
421935	OREGON FARMERS MUT	104,378	99,288	110,940	26,439	26,439
421936	PEACE VALLEY TEL CO	81,136	65,544	74,484	20,955	20,955
421942	ROCK PORT TEL CO	212,098	218,100	256,452	70,863	70,863
421945	SENECA TEL CO	313,698	292,296	293,076	73,296	73,296
421949	STEELVILLE TEL EXCH	1,548,482	1,718,304	2,012,208	583,074	583,074
421951	STOUTLAND TEL CO	561,578	811,386	984,846	219,012	219,012
421957	UTC OF MISSOURI	1,795,980	1,800,456	4,872,552	1,994,634	1,994,634
425213	SOUTHWESTERN BELL-MO	0	0	1,941,732	970,866	970,866
429001	MARK TWAIN COMMUNICATIONS	0	0	0	3,423	3,681
TOTAL	MONTANA	42,389,980	43,918,527	45,368,778	11,719,500	11,719,500
482235	BLACKFOOT TEL COOP	2,836,304	2,691,384	3,312,408	812,361	812,361

Table 3.25
Total High-Cost Support Payment Projections by Study Area
(Dollars)

Study Area ID Code	Study Area Name	1998 Total	1999 Total	2000 Total	2001 1st Quarter	2001 2nd Quarter
	MONTANA (CONT.)					
482241	HOT SPRINGS TEL CO	245,893	391,680	425,904	102,045	102,045
482242	INTERBEL TEL COOP	2,284,333	2,287,296	2,319,840	588,129	588,129
482244	LINCOLN TEL CO INC	153,126	191,712	236,004	53,007	53,007
482246	MID-RIVERS TEL COOP	5,820,967	6,061,335	6,115,416	1,561,329	1,561,329
482247	NEMONT TEL COOP-MT	5,175,225	4,788,216	5,402,196	1,409,868	1,409,868
482248	NORTHERN TEL COOP	877,248	1,057,224	999,696	231,054	231,054
482249	CENTURYTEL-MONTANA	1,007,483	1,024,260	1,213,788	296,598	296,598
482250	PROJECT TEL CO	2,295,451	2,513,604	2,426,352	616,701	616,701
482251	RANGE TEL COOP-MT	2,400,415	2,175,876	2,244,060	573,984	573,984
482252	RONAN TEL CO	320,735	291,276	373,356	82,530	82,530
482254	SOUTHERN MONTANA TEL	686,529	759,240	748,380	202,086	202,086
482255	3-RIVERS TEL COOP	6,083,683	6,121,524	6,427,272	1,712,655	1,712,655
482257	TRIANGLE TEL COOP	1,451,576	1,371,984	1,342,236	378,987	378,987
483308	CLARK FORK TELECOM	4,258,116	4,829,340	5,358,636	1,506,063	1,506,063
483310	CENTRAL MONTANA	3,468,490	3,623,040	3,697,080	904,515	904,515
484322	CITIZENS-MONTANA	1,711,209	2,051,844	2,176,062	680,172	680,172
485104	U S WEST, INC. - MT	1,313,197	1,687,692	550,092	7,416	7,416
489001	MID-RIVERS TEL COOP	0	0	0	0	0
TOTAL	NEBRASKA	20,134,251	20,692,578	23,598,822	6,393,600	6,441,918
371128	CITIZENS TELECOMM - NE	0	0	434,502	217,251	217,251
371516	ARAPAHOE TEL CO	621,834	764,184	765,192	242,355	242,355
371517	ARLINGTON TEL CO	353,718	283,284	331,128	84,951	84,951
371518	ELSIE COMM., INC.	144,715	128,076	426,312	128,925	128,925
371524	BLAIR TEL CO	823,453	1,328,712	1,339,896	331,434	331,434
371525	THREE RIVER TELCO	458,276	386,988	481,872	154,515	154,515
371526	CAMBRIDGE TEL CO -NE	583,994	568,032	583,704	140,865	140,865
371530	CONSOLIDATED TELCO	351,524	246,900	281,532	82,206	82,206
371531	CLARKS TEL CO	456,229	414,540	470,172	121,515	121,515
371532	CONSOLIDATED TEL CO	902,803	674,148	692,004	172,494	172,494
371534	COZAD TEL CO	232,970	235,044	329,112	87,528	87,528
371536	CURTIS TEL CO	583,720	651,828	665,304	192,936	192,936
371537	DALTON TEL CO, INC	674,475	769,212	742,500	193,614	229,716
371540	DILLER TEL CO	269,360	263,940	298,200	72,786	72,786
371542	EASTERN NEBRASKA TEL	825,365	831,552	1,083,096	252,084	252,084
371545	EUSTIS TEL EXCHANGE	72,065	68,088	71,988	20,694	20,694
371553	GLENWOOD TEL MEMBER	362,393	509,256	478,812	147,648	147,648
371555	HAMILTON TEL CO	611,915	663,792	677,016	183,378	183,378
371556	HARTINGTON TEL CO	233,540	145,908	190,020	45,894	45,894
371557	HARTMAN TEL EXCH INC	390,933	387,312	380,508	96,132	96,132
371558	HEMINGFORD COOP TEL	207,138	230,652	684,816	274,659	286,875
371559	HENDERSON CO-OP TEL	111,476	115,140	114,108	27,081	27,081
371561	HERSHEY COOP TEL CO	116,862	126,360	116,244	29,184	29,184
371562	HOME TEL CO OF NE	150,523	132,876	136,680	40,482	40,482
371563	HOOPER TEL CO	147,527	157,236	161,568	43,122	43,122
371565	K & M TEL CO, INC	130,646	105,048	103,956	31,320	31,320
371567	KEYSTONE-ARTHUR TEL	355,995	339,480	382,428	110,373	110,373
371568	ALLTEL (ALIAINT)	0	0	0	0	0
371574	NEBRASKA CENTRAL TEL	1,549,903	1,319,220	1,378,572	301,626	301,626
371576	NORTHEAST NEBRASKA	1,019,262	929,232	1,394,832	392,793	392,793
371577	GREAT PLAINS COMMUN	2,483,327	2,707,824	2,700,228	724,539	724,539
371581	PIERCE TEL CO	177,791	183,420	190,164	46,629	46,629
371582	PLAINVIEW TEL CO	109,225	108,300	110,880	26,997	26,997
371586	ROCK COUNTY TEL CO	598,957	463,716	564,360	119,739	119,739
371590	SODTOWN TEL CO	46,672	37,788	37,308	8,931	8,931
371591	SE NEBRASKA TEL CO	1,370,393	1,496,652	1,195,872	263,892	263,892
371592	STANTON TELECOM INC.	487,212	463,248	502,428	129,108	129,108
371595	UTC OF THE WEST-NE	845,097	881,466	1,546,824	458,949	458,949
371597	WAUNETA TEL CO	629,431	678,768	662,472	168,639	168,639

Table 3.25
Total High-Cost Support Payment Projections by Study Area
(Dollars)

Study Area ID Code	Study Area Name	1998 Total	1999 Total	2000 Total	2001 1st Quarter	2001 2nd Quarter
	NEBRASKA (CONT.)					
372455 375143	BENKELMAN TEL CO U S WEST, INC. - NE	643,530 0	895,356 0	892,212 0	226,332 0	226,332 0
TOTAL	NEVADA	10,097,024	10,851,000	16,055,106	5,621,523	5,629,251
552220	FILER MUTUAL TEL -NV	94,017	62,916	107,952	9,093	9,093
552223	CENTURY-GEM STATE-NV	107,453	62,952	106,518	41,718	41,718
552233	RURAL TEL CO - NV	561,732	589,572	624,912	151,170	151,170
552284	BEEHIVE TEL CO - NV	90,549	39,696	91,812	31,188	31,188
552302	CONTEL-CA-CONTEL-NV	1,913,804	1,872,468	3,327,396	1,145,214	1,145,214
552348	CENTEL OF NV	0	0	336,978	168,489	168,489
552349	CHURCHILL-CC COMM.	2,878,955	2,610,648	3,330,564	841,431	841,431
552351	LINCOLN CTY TEL SYS	350,496	246,852	282,360	67,533	67,533
552353	MOAPA VALLEY TEL CO.	333,462	362,664	358,656	92,448	92,448
552356	RIO VIRGIN TEL CO	326,643	352,704	382,476	95,295	95,295
553304	HUMBOLDT TEL CO	716,186	751,680	755,028	295,200	302,928
554431	CITIZENS-NV-NORTH	2,376,129	3,598,848	3,851,376	1,612,803	1,612,803
554432	CITIZENS-NV-SOUTH	347,598	300,000	504,906	72,855	72,855
555173	NEVADA BELL	0	0	1,994,172	997,086	997,086
TOTAL	NEW HAMPSHIRE	8,756,214	8,188,824	8,577,516	2,301,060	2,312,523
120038	BRETTON WOODS TEL CO	149,281	134,592	141,636	36,822	36,822
120039	GRANITE STATE TEL	1,964,598	2,308,608	2,219,052	469,641	469,641
120042	DIXVILLE TEL CO	51,857	39,480	41,436	13,920	13,920
120043	DUNBARTON TEL CO	191,363	178,296	187,800	47,886	47,886
120045	KEARSARGE TEL CO	1,497,977	1,577,784	1,412,532	348,195	359,658
120047	MERRIMACK COUNTY TEL	1,314,352	1,160,424	1,226,364	306,519	306,519
120049	UNION TEL CO	703,660	702,432	683,388	174,162	174,162
120050	WILTON TEL CO - NH	297,486	318,840	285,804	84,018	84,018
123321	MCTA, INC.	1,786,272	1,768,368	1,353,348	306,819	306,819
125113	NEW ENGLAND TEL-NH	799,369	0	1,026,156	513,078	513,078
TOTAL	NEW JERSEY	3,244,810	1,364,556	3,534,204	1,552,503	1,552,503
160135	WARWICK VALLEY-NJ	1,232,425	1,364,556	970,056	270,429	270,429
160138	UNITED TEL - NJ, INC	2,012,385	0	178,806	89,403	89,403
165120	NEW JERSEY BELL	0	0	2,385,342	1,192,671	1,192,671
TOTAL	NEW MEXICO	33,590,721	33,079,332	37,707,369	9,298,620	9,313,572
491164	VALOR TELECOMM - NM	1,337,689	1,387,092	2,020,482	293,673	293,673
491193	VALOR TELECOMM - NM	3,783,259	3,464,544	3,820,266	796,998	796,998
492066	DELL TEL CO-OP - NM	861,621	791,208	846,624	245,604	245,604
492176	VALLEY TEL COOP - NM	1,026,062	850,920	927,432	231,708	231,708
492259	BACA VALLEY TEL CO	692,692	735,912	777,288	214,053	214,053
492262	ENMR TEL COOP INC-NM	5,940,115	6,405,156	6,013,008	1,469,802	1,469,802
492263	LA JICARITA RURAL	832,078	796,296	867,912	226,422	226,422
492264	LEACO RURAL TEL COOP	1,617,161	1,589,904	1,984,668	534,471	534,471
492265	TULAROSA BASIN TEL.	920,207	989,328	1,548,048	442,335	442,335
492268	WESTERN NEW MEXICO	5,257,101	5,445,528	5,293,368	1,353,897	1,353,897
492270	PENASCO VALLEY TEL	3,363,344	3,470,748	3,875,508	978,780	978,780
492272	ROOSEVELT CNTY RURAL	1,155,679	1,151,520	1,398,816	411,780	411,780
492274	CENTURYTEL SW-NM	1,690,839	2,028,408	2,180,784	560,904	575,589
494449	NAVAJO COMMUN-NM	1,922,968	1,960,020	2,213,220	738,663	738,663
495105	U S WEST, INC. - NM	3,189,906	4,424,016	3,939,945	799,530	799,530
499001	SMITH BAGLEY	0	0	0	0	267
TOTAL	NEW YORK	34,996,093	38,273,673	52,621,794	15,308,727	15,308,727
150071	ARMSTRONG TEL CO-NY	700,556	722,520	821,436	217,404	217,404
150072	FRONTIER-AUSABLE VAL	520,519	557,712	993,444	247,890	247,890
150073	BERKSHIRE TEL CORP	569,620	541,020	654,180	182,208	182,208
150076	CASSADAGA TEL CORP	131,946	129,696	127,536	32,796	32,796

Table 3.25
Total High-Cost Support Payment Projections by Study Area
(Dollars)

Study Area ID Code	Study Area Name	1998 Total	1999 Total	2000 Total	2001 1st Quarter	2001 2nd Quarter
	NEW YORK (CONT.)					
150077	CHAMPLAIN TEL CO	1,648,076	3,725,349	3,679,524	578,001	578,001
150078	CHAUTAUQUA & ERIE	774,082	922,824	1,077,084	294,765	294,765
150079	CHAZY & WESTPORT	805,028	1,004,532	1,016,196	239,631	239,631
150081	CITIZENS HAMMOND NY	1,846,846	2,103,036	1,985,640	501,609	501,609
150084	TACONIC TEL CORP	1,486,512	1,570,860	1,577,628	425,604	425,604
150085	CROWN POINT TEL CORP	947,652	866,364	815,724	203,550	203,550
150088	DELHI TEL CO	403,837	396,288	391,320	101,013	101,013
150089	DEPOSIT TEL CO	1,347,449	1,221,000	1,209,120	224,484	224,484
150091	DUNKIRK & FREDONIA	772,380	600,576	697,104	188,073	188,073
150092	EDWARDS TEL CO	712,255	1,300,194	1,486,236	223,005	223,005
150093	EMPIRE TEL CORP	1,250,270	1,133,904	1,134,852	326,547	326,547
150095	FISHERS ISLAND TEL	124,264	130,848	123,660	32,193	32,193
150097	GERMANTOWN TEL CO	1,386,030	1,389,552	1,420,584	359,415	359,415
150099	HANCOCK TEL CO	614,255	572,604	560,688	143,106	143,106
150100	FRONTIER COMM OF NY	194,252	0	0	0	0
150104	MARGARETVILLE TEL CO	760,586	677,280	598,296	170,787	170,787
150105	MIDDLEBURGH TEL CO	729,370	857,688	750,606	190,566	190,566
150106	ALLTEL NY-FULTON	1,273,757	1,400,178	1,602,816	314,982	314,982
150107	NEWPORT TEL CO	589,795	677,112	690,216	173,436	173,436
150108	NICHOLVILLE TEL CO	1,305,688	1,263,726	1,385,388	293,661	293,661
150109	ALLTEL NY-JAMESTOWN	1,088,390	1,171,932	1,164,540	0	0
150110	OGDEN TEL CO	666,053	654,072	635,340	185,376	185,376
150111	ONEIDA COUNTY RURAL	1,164,782	1,128,192	1,229,712	254,373	254,373
150112	ONTARIO TEL CO, INC.	382,457	369,888	367,164	95,376	95,376
150113	ALLTEL NY-RED JACKET	158,779	150,624	170,352	43,911	43,911
150114	ORISKANY FALLS TEL	51,768	75,099	68,664	14,073	14,073
150116	PATTERSONVILLE TEL	220,856	248,400	291,228	72,051	72,051
150118	PORT BYRON TEL CO	1,232,170	1,230,984	1,059,468	227,739	227,739
150121	FRONTIER-ROCHESTER	0	0	0	0	0
150122	FRONTIER-SENECA GORH	712,590	586,944	671,598	175,365	175,365
150125	STATE TEL CO	542,723	522,804	514,236	125,982	125,982
150128	FRONTIER-SYLVAN LAKE	610,619	475,284	687,840	170,970	170,970
150129	TOWNSHIP TEL CO	534,898	1,309,311	1,564,380	159,447	159,447
150131	TRUMANSBURG TEL CO.	815,492	825,828	947,772	240,405	240,405
150133	VERNON TEL CO	246,774	279,480	296,256	74,769	74,769
150135	WARWICK VALLEY-NY	1,244,130	1,381,692	1,434,984	401,070	401,070
154532	CITIZENS TELECOM-NY	705,963	918,012	4,136,136	1,808,754	1,808,754
154533	CITIZENS-RED HOOK	824,487	946,068	873,972	281,709	281,709
154534	CITIZENS-WEST. CNTY	2,898,139	2,234,196	3,014,742	965,565	965,565
155130	NEW YORK TEL CO	0	0	8,694,132	4,347,066	4,347,066
TOTAL	NORTH CAROLINA	40,935,388	31,909,650	34,335,213	9,407,844	9,471,897
230468	ATLANTIC MEMBERSHIP	778,019	568,704	698,580	173,262	173,262
230469	BARNARDSVILLE TEL CO	399,851	498,474	455,484	112,251	112,251
230470	CAROLINA TEL & TEL	0	0	0	0	0
230471	CENDEL OF NC	206,608	0	0	0	0
230473	CITIZENS TEL CO	3,642,670	4,214,220	3,620,496	925,026	925,026
230474	CONCORD TEL CO	1,051,554	1,230,048	1,242,624	315,282	315,282
230476	ALLTEL CAROLINA-NO	3,006,398	344,532	348,060	88,311	88,311
230478	ELLERBE TEL CO	214,901	190,656	199,896	51,645	51,645
230479	GTE SOUTH INC. - NC	0	0	4,623,705	1,863,171	1,863,171
230483	LEXCOM TELEPHONE CO.	5,625,472	6,132,606	6,554,040	1,486,710	1,550,763
230485	MEBTEL, INC.	614,746	573,480	645,288	171,552	171,552
230491	NORTH STATE TEL CO	2,318,701	2,389,956	2,414,388	612,588	612,588
230494	PINEVILLE TEL CO	196,463	186,252	191,304	44,739	44,739
230495	RANDOLPH TEL CO	331,911	331,212	326,016	84,561	84,561
230496	RANDOLPH MEMBERSHIP	628,743	596,676	589,644	146,649	146,649
230497	PIEDMONT MEMBERSHIP	280,817	265,860	256,428	60,717	60,717
230498	SALUDA MOUNTAIN TEL	565,398	544,902	555,108	136,734	136,734

Table 3.25
Total High-Cost Support Payment Projections by Study Area
(Dollars)

Study Area ID Code	Study Area Name	1998 Total	1999 Total	2000 Total	2001 1st Quarter	2001 2nd Quarter
	NORTH CAROLINA (CONT.)					
230500	SERVICE TEL CO	221,548	136,668	200,748	53,748	53,748
230501	SKYLINE MEMBERSHIP	1,743,223	1,484,928	1,513,188	375,675	375,675
230502	STAR MEMBERSHIP CORP	1,792,532	2,014,896	2,238,168	456,096	456,096
230503	SURRY MEMBERSHIP	769,989	730,728	801,012	205,782	205,782
230505	TRI COUNTY TEL MEMBR	290,940	273,324	296,736	70,437	70,437
230509	GTE SOUTH-NC(CONTEL)	7,064,079	4,207,020	2,739,180	1,021,944	1,021,944
230510	WILKES MEMBERSHIP	2,392,544	2,567,640	2,505,168	616,485	616,485
230511	YADKIN VALLEY TEL	1,489,618	1,283,376	1,319,952	334,479	334,479
235193	SOUTHERN BELL-NC	5,308,664	1,143,492	0	0	0
TOTAL	NORTH DAKOTA	21,345,997	21,480,324	24,958,899	6,800,229	6,829,161
381447	NORTH DAKOTA TEL CO	1,589,426	1,933,416	1,900,308	530,913	530,913
381509	WOLVERTON TEL CO	114,493	93,180	91,548	21,336	21,336
381601	ABSARAKA COOP TEL CO	32,469	26,676	26,640	6,354	6,354
381604	BEK COMM. COOP.	1,432,571	1,510,488	2,552,295	723,960	752,892
381607	CONSOLIDATED TELCOM	2,672,048	2,897,400	3,601,242	911,949	911,949
381610	DAKOTA CENTRAL COOP	1,285,101	1,275,660	1,571,946	432,543	432,543
381611	DICKEY RURAL COOP	1,413,507	1,102,776	1,112,358	345,681	345,681
381614	POLAR TELECOMM.	315,138	260,628	260,256	75,363	75,363
381615	GRIGGS COUNTY TEL CO	253,286	224,424	236,268	85,707	85,707
381616	INTER-COMMUNITY TEL	834,975	950,520	1,165,212	274,821	274,821
381617	MIDSTATE TEL CO	548,838	518,268	521,832	143,283	143,283
381622	MOORE & LIBERTY TEL	140,311	126,192	124,608	43,722	43,722
381623	NOONAN FARMERS TEL	74,167	48,780	57,708	15,876	15,876
381625	NORTHWEST COMM COOP	916,092	770,136	768,312	233,220	233,220
381630	POLAR COMM MUT AID	1,167,441	1,194,144	1,461,624	367,233	367,233
381631	RED RIVER RURAL TEL	579,169	506,016	508,884	156,927	156,927
381632	RESERVATION TEL COOP	1,231,015	1,179,528	1,392,984	376,194	376,194
381636	UNITED TEL MUTUAL	710,688	639,432	680,712	250,530	250,530
381637	W. RIVER TELECOM.	2,811,727	3,073,560	3,453,744	1,015,254	1,015,254
381638	MIDSTATE COMM.	180,270	150,612	154,884	50,670	50,670
382247	NEMONT TEL COOP - ND	137,681	113,124	113,604	27,102	27,102
383303	SRT COMMUNICATIONS	2,905,584	2,885,364	2,694,444	457,848	457,848
385144	U S WEST, INC. - ND	0	0	507,486	253,743	253,743
TOTAL	NORTHERN MARIANA ISLANDS	4,269,284	6,827,604	3,307,896	671,526	671,526
653700	MICRONESIAN TELECOMM	4,269,284	6,827,604	3,307,896	671,526	671,526
TOTAL	OHIO	14,140,123	15,006,696	19,545,033	6,093,615	6,093,615
300585	ARCADIA TEL CO	85,081	86,640	91,284	22,989	22,989
300586	THE ARTHUR MUTUAL	129,333	126,264	125,784	33,501	33,501
300588	AYERSVILLE TEL CO	119,547	112,680	127,176	30,168	30,168
300589	BASCOM MUTUAL TEL CO	65,924	68,880	71,136	20,559	20,559
300590	BENTON RIDGE TEL CO	200,515	169,740	178,248	52,134	52,134
300591	BUCKLAND MUTUAL TEL	88,851	90,744	96,960	25,686	25,686
300594	THE CHAMPAIGN TEL CO	540,479	540,456	563,832	153,735	153,735
300597	THE CHILLICOTHE TEL	6,429,365	7,044,432	6,932,508	1,911,318	1,911,318
300598	MCCLURE TEL CO	292,605	299,904	426,768	94,302	94,302
300604	COLUMBUS GROVE TEL	159,256	149,352	158,520	40,923	40,923
300606	CONNEAUT TEL CO	505,138	466,080	501,264	128,337	128,337
300607	CONTINENTAL OF OHIO	280,052	374,604	352,152	87,732	87,732
300609	DOYLESTOWN TEL CO	339,164	348,372	344,604	81,471	81,471
300612	FARMERS MUTUAL TEL	116,729	163,452	154,896	37,932	37,932
300613	LITTLE MIAMI COMM.	726,944	778,428	794,016	193,554	193,554
300614	FORT JENNINGS TEL CO	85,167	85,284	94,548	25,032	25,032
300615	GTE NORTH INC. - OH	0	0	3,855,204	1,927,602	1,927,602
300618	GERMANTOWN INDEPEND	317,674	302,568	313,500	77,088	77,088
300619	GLANDORF TEL CO	88,547	85,404	97,128	21,843	21,843
300625	KALIDA TEL CO	112,219	112,428	114,372	29,745	29,745

Table 3.25
Total High-Cost Support Payment Projections by Study Area
(Dollars)

Study Area ID Code	Study Area Name	1998 Total	1999 Total	2000 Total	2001 1st Quarter	2001 2nd Quarter
	OHIO (CONT.)					
300630	CENTURYTEL OF OHIO	0	0	0	0	0
300633	MIDDLE POINT HOME	84,174	88,920	93,588	24,741	24,741
300634	MINFORD TEL CO	249,836	235,656	248,460	66,861	66,861
300639	THE NEW KNOXVILLE	131,038	129,180	132,816	30,843	30,843
300644	THE NOVA TEL CO	501,295	564,768	513,816	132,570	132,570
300645	OAKWOOD TEL CO	107,078	102,504	110,436	26,496	26,496
300649	ORWELL TEL CO	578,378	618,936	1,233,273	356,058	356,058
300650	OTTOVILLE MUTUAL	132,071	142,008	153,000	39,756	39,756
300651	PATTERSONVILLE TEL	65,294	56,856	56,868	17,526	17,526
300654	RIDGEVILLE TEL CO	82,471	89,184	88,860	24,525	24,525
300656	SHERWOOD MUTUAL TEL	121,733	112,380	124,680	32,211	32,211
300658	SYCAMORE TEL CO	520,356	542,676	470,352	106,338	106,338
300659	TELEPHONE SERVICE	585,847	575,652	571,236	150,033	150,033
300661	UTC OF OHIO	0	0	0	0	0
300662	VANLUE TEL CO	83,186	87,312	90,660	22,953	22,953
300663	VAUGHNSVILLE TEL CO	67,128	54,564	56,304	16,767	16,767
300664	WABASH MUTUAL TEL CO	85,152	84,948	92,520	20,886	20,886
300665	ALLTEL OHIO INC.	54,186	103,236	104,292	26,460	26,460
300666	WESTERN RESERVE TEL	0	0	0	0	0
300682	FRONTIER-OHIO	8,311	12,204	9,972	2,940	2,940
305062	CINCINNATI BELL-OH	0	0	0	0	0
305150	OHIO BELL TEL CO	0	0	0	0	0
TOTAL	OKLAHOMA	59,020,232	57,295,893	66,090,156	18,188,310	18,786,495
431165	VALOR TELECOMM - OK	1,663,704	0	1,689,132	459,183	459,183
431704	LAVACA TEL CO-OK	156,023	147,084	148,716	37,749	37,749
431788	KANOKLA TEL ASSN-OK	550,521	624,183	931,197	263,511	263,511
431831	S. CENTRAL TEL - OK	415,429	554,448	544,872	383,919	472,947
431965	ALLTEL OKLAHOMA INC	6,932,034	7,753,869	7,857,732	1,910,997	1,910,997
431966	ATLAS TEL CO	615,388	692,520	811,020	208,878	208,878
431968	BEGGS TEL CO	142,440	136,920	145,404	34,041	34,041
431969	BIXBY TEL CO	1,204,988	1,465,302	1,456,392	378,813	378,813
431974	CANADIAN VALLEY TEL	531,484	575,436	715,428	186,117	186,117
431976	CARNEGIE TEL CO INC	325,223	332,304	411,492	104,259	104,259
431977	CENTRAL OKLAHOMA TEL	1,044,539	1,001,772	897,768	257,034	257,034
431979	CHEROKEE TEL CO	585,810	600,228	630,432	170,808	170,808
431980	CHICKASAW TEL CO	3,458,389	3,440,535	4,066,275	1,136,373	1,144,317
431981	CHOUTEAU TEL CO	1,154,417	1,044,504	1,540,452	351,084	357,195
431982	CIMARRON TEL CO	633,883	814,482	1,240,776	585,744	654,150
431984	OKLAHOMA COMM SYSTEM	3,254,848	3,126,507	3,163,404	806,295	820,869
431985	CROSS TEL CO	1,693,725	2,370,012	4,218,900	1,017,675	1,149,357
431988	DOBSON TEL CO	2,633,335	2,948,664	2,681,832	730,821	757,428
431994	GRAND TEL CO INC	537,562	733,572	846,108	261,018	261,018
431995	HINTON TEL CO	1,005,160	762,720	706,956	187,551	187,551
432006	MCCLOUD TEL CO	1,924,422	1,559,772	1,348,920	391,317	438,348
432008	MEDICINE PARK TEL CO	99,778	104,388	104,388	28,068	28,068
432010	MID-AMERICA TEL INC	1,023,308	956,658	1,004,940	244,770	247,782
432011	OKLAHOMA ALLTEL, INC	5,012,126	5,142,144	5,130,660	1,244,910	1,295,493
432013	OKLAHOMA TEL & TEL	1,047,338	1,312,356	1,317,252	358,335	358,335
432014	OKLAHOMA WESTERN TEL	1,025,102	1,416,900	1,150,668	325,428	325,428
432016	PANHANDLE TEL COOP	5,103,662	3,738,396	4,412,208	1,065,744	1,065,744
432017	PINE TELEPHONE CO	1,324,157	1,469,076	1,422,804	334,035	334,035
432018	PIONEER TEL COOP INC	8,551,146	6,775,476	6,807,252	1,897,362	1,897,362
432020	POTTAWATOMIE TEL CO	1,059,394	1,197,732	1,366,380	356,043	379,470
432022	SALINA-SPAVINAW TEL	1,493,079	1,632,372	1,734,372	349,437	479,217
432023	SHIDLER TEL CO	286,233	221,544	219,108	55,416	55,416
432025	SW OKLAHOMA TEL CO	188,432	218,370	178,860	45,174	45,174
432029	TERRAL TEL CO	243,301	251,172	215,244	62,826	62,826
432030	TOTAH TELEPHONE CO	1,200,602	1,221,840	1,313,508	315,540	315,540

Table 3.25
Total High-Cost Support Payment Projections by Study Area
(Dollars)

Study Area ID Code	Study Area Name	1998 Total	1999 Total	2000 Total	2001 1st Quarter	2001 2nd Quarter
	OKLAHOMA (CONT.)					
432032	VALLIANT TEL CO	289,936	337,020	411,336	172,812	172,812
432034	WYANDOTTE TEL CO	409,458	452,403	463,860	114,996	114,996
432141	SANTA ROSA TEL COOP	199,857	163,212	159,684	42,015	42,015
435215	SOUTHWESTERN BELL-OK	0	0	2,624,424	1,312,212	1,312,212
TOTAL	OREGON	36,290,038	36,598,521	46,929,189	13,955,298	14,010,816
532226	MIDVALE TEL EXCH -OR	190,213	159,348	202,956	50,403	50,403
532359	BEAVER CREEK COOP	980,767	971,196	1,201,665	302,862	311,370
532361	CENTURYTEL-EA OREGON	15,852,943	16,214,787	16,488,480	4,103,601	4,103,601
532362	CANBY TEL ASSN	920,516	737,484	695,088	173,646	173,646
532363	CLEAR CREEK MUTUAL	992,950	961,512	1,148,091	299,868	339,069
532364	COLTON TEL CO	530,123	564,924	767,988	198,516	198,516
532369	EAGLE TEL SYSTEMS	384,466	382,152	439,752	110,406	110,406
532371	CASCADE UTIL INC	878,096	791,628	745,860	231,828	231,828
532373	GERVAIS TELEPHONE CO	117,434	114,528	158,640	43,197	43,197
532375	ROOME TELECOMM INC	732,211	742,836	808,788	217,125	217,125
532376	HELIX TEL CO.	316,134	360,816	371,436	95,337	95,337
532377	HOME TELEPHONE CO	162,031	152,874	166,152	41,778	41,778
532378	TRANS-CASCADES TEL	273,768	230,544	226,320	56,145	56,145
532383	MOLALLA TEL CO.	1,856,700	2,107,920	2,341,701	604,779	604,779
532384	MONITOR COOP TEL	309,946	351,828	340,776	87,906	87,906
532385	MONROE TELEPHONE CO.	364,709	443,280	462,792	120,039	120,039
532386	MT. ANGEL TEL CO.	173,937	165,576	160,644	41,847	41,847
532387	NEHALEM TEL & TEL	365,804	337,716	353,988	90,087	90,087
532388	NORTH STATE TEL CO.	139,761	126,972	140,952	36,246	36,246
532389	OREGON TEL CORP	460,509	516,984	561,456	147,759	147,759
532390	OREGON-IDAHO UTIL.	1,766,096	1,709,832	1,747,116	418,695	418,695
532391	PEOPLES TEL CO. - OR	144,332	147,228	147,048	35,949	35,949
532392	PINE TEL SYSTEM INC.	789,673	813,888	834,012	210,066	212,355
532393	PIONEER TEL COOP	2,169,280	2,406,288	3,551,892	951,654	951,654
532396	ST PAUL COOP ASSN	74,251	79,152	82,428	24,258	24,258
532397	SCIO MUTUAL TEL ASSN	734,226	864,432	966,708	258,390	263,910
532399	STAYTON COOP TEL CO	467,513	455,136	447,060	108,660	108,660
532400	UTC OF THE NW - OR	0	0	482,370	241,185	241,185
532404	ASOTIN TEL - OR	155,536	151,260	161,736	35,442	35,442
532416	GTE NORTHWEST INC-OR	0	0	6,953,526	3,476,763	3,476,763
532456	MALHEUR HOME TEL CO	1,141,461	1,050,000	1,120,320	297,900	297,900
533401	CITIZENS-OREGON	2,040,787	2,486,400	2,651,448	842,961	842,961
535163	U S WEST, INC. - OR	803,868	0	0	0	0
TOTAL	PENNSYLVANIA	22,326,922	21,756,246	28,902,894	8,804,703	8,812,944
170145	THE BENTLEYVILLE TEL	294,116	284,652	286,104	64,557	64,557
170149	FRONTIER-BREEZEWOOD	277,092	253,704	260,112	73,809	73,809
170151	BUFFALO VALLEY TEL	984,059	846,420	888,300	193,014	193,014
170152	FRONTIER-CANTON	134,875	113,904	117,672	35,223	35,223
170156	CITIZENS - KECKSBURG	383,223	396,144	392,808	102,570	102,570
170161	COMMONWEALTH TEL ENT	6,818,491	6,652,200	6,720,216	1,705,077	1,705,077
170162	THE CONESTOGA TEL	1,299,924	1,259,088	1,271,964	322,725	322,725
170165	DENVER & EPHRATA	1,288,139	1,249,824	1,262,604	320,352	320,352
170168	FRONTIER-PA	863,982	792,972	821,820	214,104	214,104
170169	GTE NORTH INC. - PA	0	0	1,463,940	731,970	731,970
170170	GTE NORTH-PA(CONTEL)	0	0	1,862,004	931,002	931,002
170171	HICKORY TEL CO	124,674	125,472	120,144	32,577	32,577
170175	IRONTON TEL CO	388,228	338,964	373,056	103,062	103,062
170176	ALLTEL PENNSYLVANIA	1,343,880	1,313,976	1,327,416	336,795	336,795
170177	LACKAWAXEN TEL CO	393,636	318,864	354,852	84,000	84,000
170178	FRONTIER-LAKEWOOD	61,451	55,584	61,452	19,626	19,626
170179	LAUREL HIGHLAND TEL	368,524	361,524	353,460	84,975	84,975
170183	MAHANAY & MAHANTONGO	436,275	520,698	528,636	121,071	121,071

Table 3.25
Total High-Cost Support Payment Projections by Study Area
(Dollars)

Study Area ID Code	Study Area Name	1998 Total	1999 Total	2000 Total	2001 1st Quarter	2001 2nd Quarter
	PENNSYLVANIA (CONT.)					
170185	MARIANNA - SCENERY	279,034	263,148	282,960	73,824	73,824
170189	ARMSTRONG TEL CO-PA	501,034	531,492	569,592	138,201	138,201
170191	NORTH EASTERN PA TEL	740,790	699,828	761,652	183,381	183,381
170192	NORTH PENN TEL CO	1,200,662	1,176,300	1,349,376	334,818	339,876
170193	NORTH PITTSBURGH TEL	986,323	926,976	936,456	237,600	237,600
170194	FRONTIER-OSWAYO RIVR	216,982	203,556	193,812	58,311	58,311
170195	ARMSTRONG TEL NORTH	76,028	74,976	77,688	21,453	21,453
170196	PALMERTON TEL CO	696,993	747,276	794,520	174,006	174,006
170197	PENNSYLVANIA TEL CO	114,131	107,820	111,840	27,681	27,681
170200	PYMATUNING IND TEL	218,627	217,392	213,828	51,261	51,261
170201	GTE NORTH-PA(QUAKER)	991,339	1,080,048	1,060,860	207,123	207,123
170204	SOUTH CANAAN TEL CO	310,422	328,812	289,656	57,558	57,558
170206	SUGAR VALLEY TEL CO	254,126	239,520	259,188	63,060	66,243
170209	UTC OF PENNSYLVANIA	0	0	3,258,246	1,629,123	1,629,123
170210	VENUS TEL CORP	135,377	135,552	135,600	37,320	37,320
170215	YUKON - WALTZ TEL CO	111,040	112,920	113,988	27,078	27,078
170277	WEST SIDE TEL CO-PA	33,441	26,640	27,072	6,396	6,396
175000	BELL OF PENNSYLVANIA	0	0	0	0	0
TOTAL	PUERTO RICO	142,676,084	133,819,320	143,591,433	32,902,077	30,083,118
633200	P R T C - CENTRAL	39,578,749	34,705,752	37,063,779	8,129,412	6,453,255
633201	PUERTO RICO TEL CO	103,097,335	98,578,032	103,976,094	24,772,665	23,629,863
639001	CENTENNIAL PCS OPER	0	435,312	1,765,755	0	0
639002	LAMBDA OPERATIONS	0	100,224	785,805	0	0
TOTAL	RHODE ISLAND	0	0	50,484	25,242	25,242
585114	NEW ENGLAND TEL - RI	0	0	50,484	25,242	25,242
TOTAL	SOUTH CAROLINA	44,719,106	42,678,552	50,513,640	12,866,385	13,047,267
240479	GTE SOUTH INC. - SC	926,165	0	3,525,420	1,762,710	1,762,710
240506	UTC OF THE CAROLINAS	2,894,982	2,730,792	1,967,958	589,389	589,389
240512	BLUFFTON TEL. CO.	2,169,161	2,793,828	2,793,132	1,172,766	1,172,766
240515	CHESNEE TEL CO	388,992	384,084	371,952	94,455	94,455
240516	CHESTER TEL CO - SC	931,414	886,512	937,464	215,877	215,877
240517	ALLTEL SO CAROLINA	1,351,437	1,819,221	1,777,290	486,810	517,827
240520	FARMERS TEL COOP	4,994,131	6,241,356	6,856,212	1,695,078	1,810,224
240521	FORT MILL TEL CO	1,783,546	1,820,376	2,094,396	458,697	493,416
240523	HARGRAY TEL CO	5,028,127	4,948,020	4,906,524	221,793	221,793
240524	HEATH SPRINGS TEL CO	132,844	119,772	126,684	33,645	33,645
240526	GTE SOUTH-SC(CONTEL)	658,316	873,744	1,332,720	188,829	188,829
240527	HOME TEL CO	1,738,221	2,129,652	2,364,984	582,657	582,657
240528	HORRY TEL COOP	17,172	0	0	0	0
240531	LANCASTER TEL CO	1,907,290	1,906,632	1,944,252	484,146	484,146
240532	LOCKHART TEL CO INC	66,026	77,760	72,576	18,591	18,591
240533	MCCLELLANVILLE TEL	737,048	833,808	797,430	199,026	199,026
240535	NORWAY TEL CO	87,619	91,200	95,280	25,083	25,083
240536	PALMETTO RURAL COOP	763,459	690,828	819,216	216,456	216,456
240538	PIEDMONT RURAL COOP	760,663	716,976	766,212	379,065	379,065
240539	PBT TELECOM, INC.	2,397,670	2,262,288	2,320,596	635,766	635,766
240541	RIDGEWAY TEL CO	201,556	180,720	186,096	42,369	42,369
240542	ROCK HILL TEL CO	2,803,812	2,429,763	1,563,900	219,198	219,198
240544	ST STEPHEN TEL CO	488,773	418,860	498,540	125,682	125,682
240546	SANDHILL TEL COOP	805,367	769,356	842,484	219,231	219,231
240550	WEST CAROLINA RURAL	654,984	1,008,468	1,677,012	383,589	383,589
240551	WILLISTON TEL CO	1,183,393	1,352,640	1,357,224	330,939	330,939
245194	SOUTHERN BELL-SC	8,846,938	5,191,896	8,518,086	2,084,538	2,084,538
TOTAL	SOUTH DAKOTA	17,144,205	18,321,036	20,957,238	5,883,561	5,889,816
391640	ARMOUR INDEPENDENT	200,025	195,516	181,536	58,929	58,929

Table 3.25
Total High-Cost Support Payment Projections by Study Area
(Dollars)

Study Area ID Code	Study Area Name	1998 Total	1999 Total	2000 Total	2001 1st Quarter	2001 2nd Quarter
	SOUTH DAKOTA (CONT.)					
391642	BALTIC TELECOM COOP.	296,745	367,212	366,396	107,229	107,229
391647	CHEYENNE RIVER SIOUX	600,468	828,156	842,028	283,926	283,926
391649	BERESFORD MUNICIPAL	132,336	123,348	135,816	33,138	33,138
391650	CITY OF BROOKINGS	649,154	632,604	762,264	162,780	162,780
391652	DAKOTA TELECOMM GRP	1,624,471	2,644,860	3,071,580	687,492	687,492
391653	CITY OF FAITH MUNIC	80,158	65,664	68,016	18,417	18,417
391654	INTERSTATE TELECOMM.	1,053,913	927,120	1,012,704	405,174	405,174
391657	SPLITROCK TELECOM	531,569	521,364	503,400	118,572	118,572
391659	GOLDEN WEST TELECOMM	2,433,460	2,676,756	2,935,404	958,287	958,287
391660	MT RUSHMORE TEL	634,789	581,820	558,480	173,874	173,874
391661	HANSON COUNTY TEL CO	167,531	163,416	163,008	48,393	48,393
391664	JAMES VALLEY COOP	798,456	652,296	661,248	193,557	193,557
391666	JEFFERSON TEL CO -SD	126,937	231,876	342,756	98,343	98,343
391667	KADOKA TELEPHONE CO	197,595	193,896	220,188	56,703	56,703
391668	KENNEBEC TEL CO	327,520	401,556	440,460	112,173	112,173
391669	MCCOOK COOP TEL CO	235,241	185,556	188,184	42,684	42,684
391670	MIDSTATE COMM., INC.	607,490	520,188	508,128	165,516	165,516
391671	WEST RIVER(MOBRIDGE)	284,947	282,588	289,512	71,379	71,379
391674	ROBERTS COUNTY COOP	441,710	396,252	399,708	104,886	104,886
391676	SANBORN TEL COOP	547,860	566,916	798,660	208,878	208,878
391677	SIOUX VALLEY TEL. CO	563,300	598,380	633,828	173,115	173,115
391679	STOCKHOLM-STRANDBURG	338,069	254,316	271,572	86,418	86,418
391680	SULLY BUTTES TEL	1,429,226	1,381,800	1,817,628	463,515	463,515
391682	TRI-COUNTY TELCOM	132,589	107,388	105,624	26,349	26,349
391684	UNION TEL CO.	188,744	200,880	203,004	49,758	49,758
391685	VALLEY TELECOMM.	325,474	362,016	783,420	227,607	227,607
391686	VIVIAN TELEPHONE CO	1,140,818	1,303,980	1,637,820	400,266	400,266
391688	WESTERN TEL CO.	189,831	161,652	168,144	47,541	47,541
391689	WEST RIVER COOP	863,778	791,664	850,068	280,335	286,590
395145	U S WEST, INC. - SD	0	0	36,654	18,327	18,327
TOTAL	TENNESSEE	26,005,629	29,182,290	34,518,450	9,902,805	9,970,185
290280	ARDMORE TEL CO	1,497,901	1,050,576	1,127,052	283,230	283,230
290552	CENTURYTEL-ADAMSVILL	2,327,009	2,583,660	2,929,068	794,244	820,506
290553	BEN LOMAND RURAL	1,724,327	1,485,216	1,505,004	373,083	373,083
290554	BLED SOE TEL COOP	555,334	562,608	563,040	152,928	152,928
290557	CENTURY-CLAIBORNE	1,635,960	1,982,592	2,300,985	592,233	615,036
290559	CONCORD TEL EXCHANGE	1,364,012	857,796	981,168	237,285	237,285
290561	CROCKETT TEL CO	377,527	364,992	345,000	90,708	90,708
290562	DEKALB TEL COOP	1,504,417	3,755,760	3,348,336	773,385	773,385
290565	HIGHLAND TEL COOP-TN	1,166,035	1,060,992	1,029,168	260,922	260,922
290566	HUMPHREY'S COUNTY	158,978	279,315	328,944	82,644	82,644
290567	UNITED INTER-MT-TN	0	0	1,036,074	518,037	518,037
290570	LORETTO TEL CO	483,233	467,748	483,360	109,116	109,116
290571	MILLINGTON TEL CO	904,700	1,278,444	1,177,032	289,593	289,593
290573	NORTH CENTRAL COOP	1,984,470	2,252,292	2,483,013	654,654	654,654
290574	CENTURYTEL-OOLTEWAH	676,137	545,316	609,156	154,110	154,110
290575	TENNESSEE TEL CO	3,013,992	4,099,908	3,919,008	939,972	958,287
290576	PEOPLES TEL CO	408,360	402,216	371,124	98,658	98,658
290578	TELLICO TEL CO	732,158	938,391	1,053,912	284,910	284,910
290579	TWIN LAKES TEL COOP	2,308,827	1,968,600	1,732,644	412,299	412,299
290580	CITIZENS-VOLUNTEER	410,255	748,788	567,228	148,155	148,155
290581	UTC OF TN	704,721	662,688	738,756	204,537	204,537
290583	WEST TENNESSEE TEL	383,051	380,148	380,988	94,392	94,392
290584	YORKVILLE TEL COOP	303,615	293,064	286,884	89,562	89,562
294336	CUC DBA CITIZENS-TN	1,380,609	1,161,180	1,605,036	455,913	455,913
295185	SO. CENTRAL BELL -TN	0	0	3,616,470	1,808,235	1,808,235

Table 3.25
Total High-Cost Support Payment Projections by Study Area
(Dollars)

Study Area ID Code	Study Area Name	1998 Total	1999 Total	2000 Total	2001 1st Quarter	2001 2nd Quarter
TOTAL	TEXAS	122,103,519	119,556,528	137,188,167	40,421,658	40,506,360
440425	CAMERON TEL CO TEXAS	330,261	470,628	535,812	139,935	139,935
442038	BLOSSOM TEL CO	115,033	110,952	110,916	29,952	29,952
442039	BIG BEND TEL CO INC	6,652,190	6,540,000	6,558,756	1,452,081	1,452,081
442040	BRAZORIA TEL CO	2,087,607	2,612,292	2,658,336	682,266	682,266
442041	BRAZOS TEL COOP INC	1,184,118	1,220,040	1,169,835	324,849	324,849
442043	NORTH TEXAS TEL. CO.	125,706	107,208	120,384	35,790	35,790
442046	CAP ROCK TEL COOP	754,283	785,016	757,488	211,500	211,500
442052	CENTRAL TEXAS CO-OP	3,482,497	3,614,088	3,658,728	1,142,046	1,142,046
442057	COLEMAN COUNTY CO-OP	788,204	685,596	1,042,872	388,218	388,218
442059	COLORADO VALLEY TEL	2,429,515	2,603,568	2,929,212	729,291	729,291
442060	COMANCHE COUNTY TEL	683,845	834,156	862,428	238,260	238,260
442061	COMMUNITY TEL CO	588,709	669,756	604,500	165,642	165,642
442065	CUMBY TEL COOP INC	340,301	287,004	415,152	95,802	95,802
442066	DELL TEL. CO-OP - TX	1,774,462	1,991,676	2,018,232	487,119	487,119
442068	EASTEX TEL COOP INC	6,938,623	6,657,504	7,126,608	1,797,684	1,797,684
442069	ELECTRA TELEPHONE CO	1,462,127	1,386,168	1,519,164	393,387	393,387
442070	ETEX TEL COOP INC	3,001,389	3,319,728	3,519,972	986,112	986,112
442071	FIVE AREA TEL CO-OP	1,135,008	1,432,728	1,213,872	316,962	316,962
442072	FORT BEND TEL CO	2,169,125	1,827,180	2,145,864	301,968	301,968
442073	BORDER TO BORDER	550,779	594,852	613,536	158,322	158,322
442076	GANADO TELEPHONE CO	646,650	897,672	1,003,740	386,211	386,211
442080	GTE SOUTHWEST INC-TX	51,428	0	12,873,660	6,436,830	6,436,830
442083	GUADALUPE VALLEY TEL	4,533,497	4,322,688	4,369,140	1,248,546	1,248,546
442084	UTC OF TEXAS INC	21,267,144	18,813,204	23,620,677	7,429,080	7,475,166
442086	HILL COUNTRY CO-OP	3,162,819	3,037,008	2,943,936	728,877	728,877
442090	ALENCO COMMUNICATION	2,101,020	1,533,240	2,067,516	716,580	716,580
442091	ETS TEL. CO., INC.	590,592	976,632	976,776	307,215	307,215
442093	INDUSTRY TEL CO	1,117,148	1,471,596	1,134,252	316,077	316,077
442097	KERRVILLE TEL CO	1,162,861	848,820	889,896	429,348	429,348
442101	CENTURYTEL-LK DALLAS	2,457,133	1,979,004	2,373,708	645,414	580,359
442103	LA WARD TEL EXCHANGE	518,676	600,180	611,004	151,320	151,320
442104	LAKE LIVINGSTON TEL	852,575	960,636	880,200	245,229	245,229
442105	LIPAN TEL CO	725,342	814,344	810,957	203,559	203,559
442107	LIVINGSTON TEL CO	518,054	492,156	487,068	122,100	122,100
442109	TXU COMMUNICATIONS	8,205,282	8,472,768	6,820,128	1,580,526	1,580,526
442112	MID-PLAINS RURAL TEL	1,278,364	1,264,680	1,297,296	325,119	325,119
442114	CENDEL OF TEXAS	3,564,838	4,794,720	401,982	16,107	16,107
442116	MUENSTER DBA NORTEX	1,565,198	1,836,300	1,987,821	501,189	524,385
442117	CENTURYTEL-PORT ARAN	803,829	745,116	846,456	201,432	212,943
442130	PEOPLES TEL COOP -TX	2,138,563	2,577,300	2,598,816	926,853	973,164
442131	POKA-LAMBRO TEL COOP	1,781,514	1,468,224	1,497,924	360,999	360,999
442134	RIVIERA TEL CO INC	964,470	1,152,345	1,051,500	295,044	317,697
442135	SOUTHWEST TEXAS TEL	1,970,216	2,376,300	2,344,428	587,742	587,742
442140	CENTURYTEL-SAN MARCO	2,040,019	2,175,540	2,274,669	565,152	565,152
442141	SANTA ROSA TEL COOP	766,588	881,700	919,020	243,273	243,273
442143	SOUTH PLAINS TEL	579,942	584,688	572,352	138,945	138,945
442147	SUGAR LAND TEL CO	66,594	0	0	0	0
442150	TATUM TEL CO	692,722	667,176	673,884	169,593	169,593
442151	TAYLOR TEL CO-OP INC	1,534,280	942,204	913,620	339,984	339,984
442153	TEXAS-ALLTEL, INC.	4,909,033	4,670,760	4,992,768	1,010,838	1,010,838
442154	GTE SW-TX (CONTEL)	1,785,189	435,252	2,744,802	855,192	855,192
442159	VALLEY TEL CO-OP -TX	6,412,837	5,620,332	5,710,800	1,629,093	1,629,093
442166	WEST TEXAS RURAL TEL	2,057,861	1,753,923	2,175,072	556,839	556,839
442168	WES-TEX TEL CO-OP	679,739	566,640	709,488	188,511	188,511
442170	XIT RURAL TEL CO-OP	1,990,595	2,052,000	2,014,620	481,566	481,566
442262	ENMR TEL COOP-TX	17,123	21,240	16,524	4,089	4,089
445216	SOUTHWESTERN BELL-TX	0	0	0	0	0
449001	W. T. SERVICES, INC	0	0	0	0	0
449002	XIT TELECOM & TECH	0	0	0	0	0

Table 3.25
Total High-Cost Support Payment Projections by Study Area
(Dollars)

Study Area ID Code	Study Area Name	1998 Total	1999 Total	2000 Total	2001 1st Quarter	2001 2nd Quarter
TOTAL	UTAH	9,109,789	11,405,544	12,162,966	3,592,578	3,601,074
502277	CENTRAL UTAH TEL INC	373,876	442,104	443,964	109,263	109,263
502278	EMERY TELEPHONE	449,006	731,064	599,328	229,452	229,452
502279	GUNNISON TEL CO	145,110	150,504	135,252	38,202	38,202
502282	MANTI TEL CO	169,215	166,080	160,032	38,547	38,547
502283	SKYLINE TELECOM	194,570	171,900	155,232	61,332	61,332
502284	BEEHIVE TEL CO - UT	519,454	240,528	196,728	93,420	93,420
502286	SOUTH CENTRAL UTAH	2,000,284	2,256,420	2,412,888	620,010	620,010
502287	UINTAH BASIN TEL	1,760,950	2,029,020	2,172,024	629,916	629,916
502288	ALL WEST COMM-UT	652,971	710,868	718,548	220,260	228,756
503032	BEAR LAKE COMM	202,125	243,204	240,540	69,939	69,939
504429	CITIZENS TELECOM-UT	2,430,636	4,059,924	3,555,780	906,963	906,963
504449	NAVAJO COMMUN-UT	211,592	203,928	450,840	114,369	114,369
505107	U S WEST, INC. - UT	0	0	921,810	460,905	460,905
TOTAL	VERMONT	12,152,466	11,847,636	11,153,256	2,796,234	2,796,234
140053	FRANKLIN TEL CO - VT	80,926	87,108	89,832	24,066	24,066
140058	LUDLOW TEL CO	409,446	416,076	406,308	106,566	106,566
140061	NORTHFIELD TEL CO	394,098	469,284	496,923	127,653	127,653
140062	PERKINSVILLE TEL CO	178,451	173,640	112,800	31,536	31,536
140064	SHOREHAM TEL CO INC.	461,517	496,584	485,136	143,196	143,196
140068	TOPSHAM TEL CO	160,861	195,756	179,376	49,530	49,530
140069	WAITSFIELD/FAYSTON	3,474,026	3,322,200	3,449,220	860,430	860,430
143331	NORTHLAND TEL. CO-VT	1,903,617	1,766,004	2,266,944	558,240	558,240
145115	NEW ENGLAND TEL-VT	1,943,441	1,362,792	532,077	100,143	100,143
147332	VERMONT TEL. CO-VT	3,146,083	3,558,192	3,134,640	794,874	794,874
TOTAL	VIRGIN ISLANDS	16,251,136	23,004,864	24,152,856	6,110,868	6,110,868
643300	VIRGIN ISLANDS TEL	16,251,136	23,004,864	24,152,856	6,110,868	6,110,868
TOTAL	VIRGINIA	12,810,963	12,363,075	37,105,794	15,662,577	15,672,918
190217	AMELIA TEL CORP	840,092	981,129	1,008,192	261,141	271,482
190219	BUGGS ISLAND COOP	360,036	349,284	331,596	83,880	83,880
190220	BURKE'S GARDEN TEL	48,475	38,868	38,412	8,985	8,985
190225	CITIZENS TEL COOP	496,291	471,396	493,296	125,142	125,142
190226	CLIFTON FORGE WAYNES	1,771,423	1,546,272	1,505,028	407,007	407,007
190233	GTE SOUTH-VA(CONTEL)	280,447	0	15,909,306	7,954,653	7,954,653
190236	NORTH RIVER TEL COOP	105,379	99,756	110,304	24,432	24,432
190237	HIGHLAND TEL COOP	188,392	159,564	176,496	52,029	52,029
190238	MT GROVE-WILLIAMSVIL	309,930	213,708	237,612	65,760	65,760
190239	NEW HOPE TEL CO - VA	91,030	83,352	97,812	25,461	25,461
190243	PEMBROKE TEL COOP	251,983	215,544	230,436	59,778	59,778
190244	PEOPLES MUTUAL TEL	530,594	483,000	497,664	286,179	286,179
190248	SCOTT COUNTY COOP	553,273	539,676	592,272	154,308	154,308
190249	ROANOKE & BOTETOURT	1,426,363	1,623,288	1,614,852	494,340	494,340
190250	SHENANDOAH TEL CO	1,244,001	1,015,188	1,026,960	255,096	255,096
190253	VIRGINIA TEL CO	258,877	184,392	226,128	57,879	57,879
190254	CENDEL OF VIRGINIA	1,395,827	1,184,748	1,457,808	263,727	263,727
190479	GTE SOUTH INC. - VA	2,044,354	2,558,664	1,858,794	391,998	391,998
190567	UNITED INTER-MT-VA	0	0	2,828,610	1,414,305	1,414,305
193029	NEW CASTLE TEL. CO.	614,197	615,246	578,484	133,611	133,611
195040	C & P TEL CO OF VA	0	0	6,285,732	3,142,866	3,142,866
TOTAL	WASHINGTON	41,764,358	43,010,808	53,760,612	16,190,556	16,777,833
522400	UTC OF THE NW-WA	1,249,035	1,181,616	1,178,424	468,900	468,900
522404	ASOTIN TEL - WA	496,725	555,828	489,120	114,246	114,246
522408	CENTURYTEL-WASHINGTO	23,016,700	23,152,692	23,240,688	5,870,661	5,994,246
522410	CENTURYTEL-COWICHE	365,455	499,425	359,208	112,167	112,167
522412	ELLENSBURG TEL CO	986,385	1,151,220	1,721,784	313,209	369,426
522416	GTE NORTHWEST INC-WA	399,272	0	7,947,234	3,973,617	3,973,617

Table 3.25
Total High-Cost Support Payment Projections by Study Area
(Dollars)

Study Area ID Code	Study Area Name	1998 Total	1999 Total	2000 Total	2001 1st Quarter	2001 2nd Quarter
	WASHINGTON (CONT.)					
522417	HAT ISLAND TEL CO	17,203	13,584	20,076	6,033	6,033
522418	PEND OREILLE TEL.	461,195	1,273,596	1,212,360	296,817	296,817
522419	HOOD CANAL TEL CO	575,273	560,952	636,096	143,061	143,061
522423	INLAND TEL CO -WA	1,277,662	1,272,720	1,263,804	290,973	290,973
522426	KALAMA TEL CO	921,734	925,092	1,013,172	237,219	237,219
522427	LEWIS RIVER TEL CO	615,509	896,463	825,780	215,397	219,357
522430	MCDANIEL TEL CO	333,716	321,252	327,600	81,375	81,375
522431	MASHELL TELECOM INC	1,137,266	1,127,712	1,214,424	403,173	403,173
522437	PIONEER TEL CO	314,401	328,776	375,108	92,094	92,094
522442	ST JOHN TEL CO	265,230	259,512	257,892	54,621	54,621
522446	TENINO TELEPHONE CO	797,633	996,948	1,090,548	268,569	268,569
522447	TOLEDO TELEPHONE CO	1,011,697	1,428,384	1,488,864	395,451	395,451
522449	GTE NW-WA (CONTEL)	1,405,629	429,036	2,263,104	1,131,552	1,131,552
522451	WESTERN WAHKIAKUM	1,510,588	1,515,396	1,587,618	412,440	412,440
522452	WHIDBEY TEL CO.	3,155,527	3,571,824	3,830,232	962,376	962,376
522453	YCOM NETWORKS, INC.	1,450,523	1,548,780	1,417,476	346,605	750,120
525161	U S WEST, INC. - WA	0	0	0	0	0
529001	UNITED STATES CELLULAR	0	0	0	0	0
TOTAL	WEST VIRGINIA	21,478,371	23,138,808	33,009,801	11,316,744	11,316,744
200256	ARMSTRONG OF WV	231,208	218,100	233,796	60,738	60,738
200257	SPRUCE KNOB SENECA	105,746	108,096	112,644	28,341	28,341
200258	BRIDGES/WAR TELECOM	192,207	173,592	177,708	46,725	46,725
200259	HARDY TELECOM	1,641,868	1,999,680	1,872,504	457,434	457,434
200267	ARMSTRONG TEL. CO.	789,081	840,684	911,784	265,851	265,851
200271	CITIZENS-MT. STATE	6,046,040	6,279,864	7,470,870	2,454,408	2,454,408
200277	WEST SIDE TEL-WV	280,833	280,344	298,164	65,373	65,373
204338	CUC DBA CITIZENS WVA	4,566,118	5,337,396	5,782,080	1,892,991	1,892,991
204339	CUC DBA CITIZENS WVA	5,487,959	6,447,972	9,200,736	3,080,067	3,080,067
205050	C & P TEL CO OF WV	2,137,312	1,453,080	6,949,515	2,964,816	2,964,816
TOTAL	WISCONSIN	49,469,620	50,613,120	53,871,954	14,742,423	14,783,205
330841	CENTURYTEL-MW-WI	2,030,616	1,595,850	2,277,528	711,999	711,999
330842	AMERY TELCOM, INC.	497,168	475,932	476,568	119,805	119,805
330843	AMHERST TEL CO	366,243	330,204	359,352	85,899	85,899
330844	BADGER TELECOM, INC.	483,527	688,884	777,354	215,544	233,607
330846	BALDWIN TELECOM	387,349	369,924	379,032	96,498	96,498
330847	BELMONT TEL CO	90,017	95,076	96,480	23,877	23,877
330848	BERGEN TEL CO	96,799	80,868	80,196	19,467	19,467
330849	BLACK EARTH TEL CO	122,209	116,040	119,244	30,405	30,405
330850	BLOOMER TEL CO	256,959	248,388	250,908	64,473	64,473
330851	BONDUEL TEL CO	132,092	130,764	128,520	31,854	31,854
330855	BRUCE TEL CO, INC	229,652	197,712	181,980	54,405	54,405
330856	BURLINGTON B&W	429,094	352,608	408,324	97,083	97,083
330857	CENTURYTEL-MW-WI	62,633	70,152	59,328	18,828	18,828
330859	CENTRAL STATE TEL CO	1,546,084	1,568,724	1,856,364	489,201	489,201
330860	CHEQUAMEGON TEL COOP	1,672,705	1,866,528	2,054,256	661,878	661,878
330861	CHIBARDUN TEL COOP	517,385	519,228	543,084	125,961	125,961
330863	CITIZENS TEL COOP-WI	233,174	243,180	251,652	67,416	67,416
330865	CLEAR LAKE TEL CO-WI	154,135	147,108	152,460	38,196	38,196
330866	COCHRANE COOP TEL CO	158,245	166,272	172,248	46,968	46,968
330868	COON VALLEY FARMERS	220,306	231,420	247,656	62,106	62,106
330870	CRANDON TEL CO	727,248	1,052,652	668,628	258,885	258,885
330872	CUBA CITY EXCHANGE	177,589	176,412	172,188	42,393	42,393
330875	DICKEYVILLE TEL CORP	116,859	113,400	118,680	28,971	28,971
330877	CENTURYTEL-FAIRWATER	229,079	163,620	173,688	48,798	48,798
330879	FARMERS INDEPENDENT	312,996	322,572	328,308	75,597	75,597
330880	FARMERS TEL CO - WI	485,313	458,064	460,980	114,531	114,531
330881	MID-PLAINS TEL CO	1,561,921	1,228,800	1,199,796	261,102	261,102

Table 3.25
Total High-Cost Support Payment Projections by Study Area
(Dollars)

Study Area ID Code	Study Area Name	1998 Total	1999 Total	2000 Total	2001 1st Quarter	2001 2nd Quarter
	WISCONSIN (CONT.)					
330884	CENTURYTEL-FORESTVIL	1,167,342	1,143,096	1,177,836	291,504	291,504
330886	GTE NORTH INC. - WI	415,608	0	1,169,280	584,640	584,640
330889	HAGER TELECOM INC.	221,686	226,140	235,212	55,770	55,770
330891	HEADWATERS TEL CO	427,201	348,720	233,364	211,734	211,734
330892	HILLSBORO TEL CO	143,273	133,788	136,788	37,230	37,230
330895	CENTURYTEL-WISCONSIN	0	0	0	0	0
330896	LAKEFIELD TEL CO	158,895	166,164	174,924	43,737	43,737
330898	CENTURY-LARSEN-RDFLD	501,331	548,034	594,216	153,321	153,321
330899	LA VALLE TEL COOP	180,829	182,028	190,476	45,573	45,573
330900	LEMONWEIR VALLEY TEL	280,703	275,628	268,500	67,482	67,482
330902	LUCK TEL CO	243,623	236,196	243,960	61,542	61,542
330905	MANAWA TEL CO	203,737	188,592	204,996	50,451	50,451
330908	MARQUETTE-ADAMS COOP	326,510	349,224	408,696	102,633	117,897
330909	MIDWAY TEL CO	440,631	595,827	678,888	169,365	169,365
330910	MILLTOWN MUTUAL TEL	162,304	136,356	135,864	35,112	35,112
330912	FRONTIER-MONDOVI	100,331	106,356	100,332	24,231	24,231
330913	CENTURY-MONROE CNTY	838,057	909,756	1,075,920	284,631	284,631
330914	EASTCOAST TELECOM	434,112	412,764	420,468	103,869	103,869
330915	MOSINEE TEL CO	359,982	349,020	354,876	89,532	89,532
330916	MOUNT HOREB TEL CO	993,368	1,258,608	1,256,724	353,913	353,913
330917	MT VERNON TEL CO	497,279	454,872	379,848	100,212	100,212
330918	NELSON TEL COOP	364,519	365,952	383,184	89,967	89,967
330920	NIAGARA TEL CO	350,427	561,732	546,516	142,425	142,425
330922	CENTURYTEL-MW-WI/NW	757,903	162,708	164,376	41,706	41,706
330924	CENTURYTEL-MW-KENDAL	31,483	401,781	23,880	6,060	6,060
330925	BAYLAND TEL CO	161,961	155,148	159,336	39,843	39,843
330930	GRANTLAND TELECOM	423,065	431,100	450,732	101,997	101,997
330931	CENTURYTEL-SO WI	792,229	401,700	702,264	186,693	186,693
330934	CENTURYTEL-MW-WI	405,899	479,220	442,068	115,665	115,665
330936	INDIANHEAD TEL CO	858,239	1,145,166	1,129,782	309,207	309,207
330937	PRICE COUNTY TEL CO	688,767	669,132	685,476	159,654	159,654
330938	NORTHEAST TEL CO	478,258	454,812	456,036	119,265	119,265
330940	RHINELANDER TEL CO	979,153	904,860	840,936	269,157	269,157
330941	RIB LAKE TEL CO	344,037	306,288	328,140	97,659	97,659
330942	RICHLAND-GRANT COOP	336,740	328,980	354,768	95,430	95,430
330943	RIVERSIDE TELECOM	352,731	300,120	380,028	97,065	97,065
330944	FRONTIER-ST. CROIX	664,947	616,872	592,032	139,011	139,011
330945	SCANDINAVIA TEL CO	219,229	213,840	213,024	75,330	75,330
330946	SHARON TEL CO	171,130	170,124	185,736	49,689	49,689
330949	SIREN TEL CO, INC	214,357	216,552	208,236	54,681	54,681
330950	CENTURY TEL-NW WI	6,350,178	7,168,224	7,442,556	1,929,456	1,929,456
330951	SOMERSET TEL CO	249,664	207,984	254,220	65,016	65,016
330952	SE TEL OF WISCONSIN	748,507	725,280	617,928	159,348	159,348
330953	SPRING VALLEY TEL CO	113,334	186,120	231,594	67,983	67,983
330954	STOCKBRIDGE & SHERWD	297,263	301,524	587,040	133,254	138,264
330955	STATE LONG DISTANCE	576,218	551,004	524,520	129,465	129,465
330956	CENTURY-NORTHERN WI	5,595,236	5,976,336	6,596,940	1,829,937	1,829,937
330958	TENNEY TEL CO	174,803	170,550	188,640	51,156	53,601
330959	CENTURYTEL-MW-WI	95,233	98,532	91,332	28,887	28,887
330960	TRI-COUNTY TEL COOP	386,442	369,492	427,536	115,938	115,938
330962	UNION TEL CO	381,748	370,920	395,472	90,240	90,240
330963	UTELCO, INC	788,361	993,684	952,308	244,392	244,392
330964	FRONTIER-WISCONSIN	508,661	614,916	508,656	130,212	130,212
330966	VERNON TEL COOP	571,214	598,836	632,148	164,400	164,400
330967	FRONTIER OF VIROQUA	292,688	277,164	289,536	71,238	71,238
330968	WAUNAKEE TEL CO	474,676	539,532	382,692	89,994	89,994
330970	CENTURYTEL-MW-WI	512,794	482,088	493,920	121,818	121,818
330971	W. WISCONSIN TELCOM	510,052	525,324	541,476	125,394	125,394
330973	WITTENBERG TEL CO	149,531	309,552	325,452	71,232	71,232

Table 3.25
Total High-Cost Support Payment Projections by Study Area
(Dollars)

Study Area ID Code	Study Area Name	1998 Total	1999 Total	2000 Total	2001 1st Quarter	2001 2nd Quarter
	WISCONSIN (CONT.)					
330974	WOOD COUNTY TEL CO	703,742	828,420	705,468	173,937	173,937
335220	WISCONSIN BELL	0	0	0	0	0
339001	CTC COMM	0	0	0	0	0
TOTAL	WYOMING	21,756,317	25,367,736	29,788,452	7,370,124	7,371,093
511595	UTC OF THE WEST-WY	1,477,804	1,556,208	2,162,466	517,218	517,218
512251	RANGE TEL COOP - WY	6,179,592	7,830,252	7,807,608	2,017,899	2,017,899
512289	CHUGWATER TEL CO	148,972	140,928	156,900	37,833	37,833
512290	ALL WEST COMM.-WY	55,609	82,080	87,192	21,603	22,572
512291	DUBOIS TEL EXCHANGE	1,868,466	1,945,596	1,908,468	478,872	478,872
512295	SILVER STAR TEL-WY	1,140,734	1,323,840	1,250,388	337,692	337,692
512296	TRI COUNTY TEL ASSN	3,191,996	4,456,404	4,605,780	1,271,178	1,271,178
512297	UNION TELEPHONE CO	3,707,263	2,971,224	3,843,420	1,047,252	1,047,252
512299	CENTURYTEL OF WY.	744,104	657,192	848,004	234,579	234,579
515108	U S WEST, INC. - WY	3,241,777	4,404,012	7,118,226	1,405,998	1,405,998
519001	SILVER STAR TEL CO	0	0	0	0	0
	RESERVED	0	0	41,857,222	20,928,611	20,928,611
TOTAL	INDUSTRY	1,691,260,613	1,718,541,465	2,088,509,521	601,685,036	601,882,544

**Table 3.26
Non-Rural High-Cost Support by Study Area (Dollars)**

Study Area ID Code	Study Area Name	Year 2000				First Quarter 2001					Second Quarter 2001						
		New High-Cost Model Support	Old High-Cost Loop Support	Hold-Harmless Support	Annual Support	High-Cost Model Support	Hold-Harmless Calculation				First Quarter 2001 Support	High-Cost Model Support	Hold-Harmless Calculation				Second Quarter 2001 Support
							High-Cost Loop Support Before \$1 Phase Down	High-Cost Loop Support After \$1 Phase Down	Long-Term Support	Total Hold-Harmless Support			High-Cost Loop Support Before \$1 Phase Down	High-Cost Loop Support After \$1 Phase Down	Long-Term Support	Total Hold-Harmless Support	
Total:	ALABAMA	51,805,013	9,261,621	0	51,805,013	11,631,618	1,401,684	522,018	0	0	11,631,618	11,611,213	775,763	0	0	0	11,611,213
250281	Contel of the South dba GTE Alabama	11,874,796	3,132,975	0	11,874,796	2,621,626	436,701	64,305	0	0	2,621,626	2,617,027	288,385	0	0	0	2,617,027
250293	GTE South of Alabama	8,209,605	6,128,646	0	8,209,605	1,779,231	964,983	457,713	0	0	1,779,231	1,776,110	487,378	0	0	0	1,776,110
255161	South Central Bell-Alabama	31,720,613	0	0	31,720,613	7,230,762	0	0	0	0	7,230,762	7,218,077	0	0	0	0	7,218,077
Total:	ALASKA	0	0	0	0	0	0	0	0	0	0	0	0	0	0	0	0
613000	Alaska Comm Sys - Anchorage Tel Util	0	0	0	0	0	0	0	0	0	0	0	0	0	0	0	0
Total:	ARIZONA	0	0	0	0	0	0	0	0	0	0	0	0	0	0	0	0
455101	US West-Arizona	0	0	0	0	0	0	0	0	0	0	0	0	0	0	0	0
Total:	ARKANSAS	0	3,100,323	3,100,323	3,100,323	0	658,038	0	0	0	0	0	446,192	0	0	0	0
405211	Southwestern Bell-Arkansas	0	3,100,323	3,100,323	3,100,323	0	658,038	0	0	0	0	0	446,192	0	0	0	0
Total:	CALIFORNIA	0	6,175,854	6,175,854	6,175,854	0	612,243	240,429	1,188,576	1,429,005	1,429,005	0	676,429	305,917	1,188,576	1,494,493	1,494,493
542302	Contel of California-California	0	0	0	0	0	0	0	0	0	0	0	0	0	0	0	0
542319	GTE of California	0	0	0	0	0	0	0	0	0	0	0	0	0	0	0	0
545170	Pacific Bell	0	0	0	0	0	0	0	0	0	0	0	0	0	0	0	0
542334	Roseville Telephone Company	0	6,175,854	6,175,854	6,175,854	0	612,243	240,429	1,188,576	1,429,005	1,429,005	0	676,429	305,917	1,188,576	1,494,493	1,494,493
Total:	COLORADO	0	1,264,752	1,264,752	1,264,752	0	322,137	0	0	0	0	0	481,898	0	0	0	0
465102	US West-Colorado	0	1,264,752	1,264,752	1,264,752	0	322,137	0	0	0	0	0	481,898	0	0	0	0
Total:	CONNECTICUT	0	0	0	0	0	0	0	0	0	0	0	0	0	0	0	0
135200	Southern New England Tel	0	0	0	0	0	0	0	0	0	0	0	0	0	0	0	0
Total:	DELAWARE	0	0	0	0	0	0	0	0	0	0	0	0	0	0	0	0
565010	Diamond State Tel Co	0	0	0	0	0	0	0	0	0	0	0	0	0	0	0	0
Total:	DISTRICT OF COLUMBIA	0	0	0	0	0	0	0	0	0	0	0	0	0	0	0	0
575020	C and P Telephone Company of DC	0	0	0	0	0	0	0	0	0	0	0	0	0	0	0	0
Total:	FLORIDA	0	0	0	0	0	0	0	0	0	0	0	0	0	0	0	0
210328	GTE Florida	0	0	0	0	0	0	0	0	0	0	0	0	0	0	0	0
215191	Southern Bell-Florida	0	0	0	0	0	0	0	0	0	0	0	0	0	0	0	0
210341	United Tel Co of Fla	0	0	0	0	NA	NA	NA	NA	NA	NA	NA	NA	NA	NA	NA	NA
Total:	GEORGIA	0	0	0	0	0	0	0	0	0	0	0	0	0	0	0	0
225192	Southern Bell-Georgia	0	0	0	0	0	0	0	0	0	0	0	0	0	0	0	0
Total:	HAWAII	0	0	0	0	0	0	0	0	0	0	0	0	0	0	0	0
623100	GTE Hawaiian Telephone Co Inc	0	0	0	0	0	0	0	0	0	0	0	0	0	0	0	0
Total:	IDAHO	0	0	0	0	0	0	0	0	0	0	0	0	0	0	0	0
475103	US West-Idaho	0	0	0	0	0	0	0	0	0	0	0	0	0	0	0	0
Total:	ILLINOIS	0	0	0	0	0	0	0	0	0	0	0	0	0	0	0	0
341036	Contel of Illinois Inc dba GTE - Illinois	0	0	0	0	0	0	0	0	0	0	0	0	0	0	0	0
341015	GTE North of Illinois	0	0	0	0	0	0	0	0	0	0	0	0	0	0	0	0
345070	Illinois Bell Tel Co	0	0	0	0	0	0	0	0	0	0	0	0	0	0	0	0
Total:	INDIANA	0	121,674	121,674	121,674	0	0	0	0	0	0	0	0	0	0	0	0
320779	Contel of Indiana dba GTE - Indiana	0	0	0	0	0	0	0	0	0	0	0	0	0	0	0	0
320772	GTE North of Indiana	0	121,674	121,674	121,674	0	0	0	0	0	0	0	0	0	0	0	0
325080	Indiana Bell Tel Co	0	0	0	0	0	0	0	0	0	0	0	0	0	0	0	0
Total:	IOWA	0	0	0	0	0	0	0	0	0	0	0	0	0	0	0	0
355141	US West-Iowa	0	0	0	0	0	0	0	0	0	0	0	0	0	0	0	0

**Table 3.26
Non-Rural High-Cost Support by Study Area (Dollars)**

Study Area ID Code	Study Area Name	Year 2000				High-Cost Model Support	First Quarter 2001				First Quarter 2001 Support	High-Cost Model Support	Second Quarter 2001				Second Quarter 2001 Support				
		New High-Cost Model Support	Old High-Cost Loop Support	Hold-Harmless Support	Annual Support		Hold-Harmless Calculation						High-Cost Loop Support Before \$1 Phase Down	High-Cost Loop Support After \$1 Phase Down	Long-Term Support	Total Hold-Harmless Support		High-Cost Loop Support Before \$1 Phase Down	High-Cost Loop Support After \$1 Phase Down	Long-Term Support	Total Hold-Harmless Support
							High-Cost Loop Support Before \$1 Phase Down	High-Cost Loop Support After \$1 Phase Down	Long-Term Support	Total Hold-Harmless Support											
Total:	KANSAS	0	0	0	0	0	0	0	0	0	0	0	0	0	0	0	0	0	0		
415214	Southwestern Bell-Kansas	0	0	0	0	0	0	0	0	0	0	0	0	0	0	0	0	0	0		
419001	Western Wireless	NA	NA	NA	NA	NA	NA	NA	NA	NA	NA	NA	NA	0	0	0	0	0	0		
Total:	KENTUCKY	1,329,515	998,103	769,140	1,983,083	0	5,928	0	0	0	0	0	0	0	0	0	0	0	0		
265061	Cincinnati Bell-Kentucky	93,818	2,139	0	93,818	0	0	0	0	0	0	0	0	0	0	0	0	0	0		
260407	GTE South Inc - Kentucky	115,572	769,140	769,140	769,140	0	5,928	0	0	0	0	0	0	0	0	0	0	0	0		
265182	South Central Bell-Kentucky	1,120,125	226,824	0	1,120,125	0	0	0	0	0	0	0	0	0	0	0	0	0	0		
Total:	LOUISIANA	0	0	0	0	0	0	0	0	0	0	0	0	0	0	0	0	0	0		
275183	South Central Bell-Louisiana	0	0	0	0	0	0	0	0	0	0	0	0	0	0	0	0	0	0		
Total:	MAINE	10,826,225	0	0	10,826,225	2,196,261	0	0	0	0	2,196,261	2,220,801	0	0	0	0	0	0	2,220,801		
105111	New England Tel-Maine	10,826,225	0	0	10,826,225	2,196,261	0	0	0	0	2,196,261	2,220,801	0	0	0	0	0	0	2,220,801		
Total:	MARYLAND	0	0	0	0	0	0	0	0	0	0	0	0	0	0	0	0	0	0		
185030	C and P Tel Co of Md	0	0	0	0	0	0	0	0	0	0	0	0	0	0	0	0	0	0		
Total:	MASSACHUSETTS	0	0	0	0	0	0	0	0	0	0	0	0	0	0	0	0	0	0		
115112	New England Tel-Massachusetts	0	0	0	0	0	0	0	0	0	0	0	0	0	0	0	0	0	0		
Total:	MICHIGAN	0	495,153	495,153	495,153	0	0	0	0	0	0	0	0	0	0	0	0	0	0		
310695	GTE North Inc-Michigan	0	495,153	495,153	495,153	0	0	0	0	0	0	0	0	0	0	0	0	0	0		
315090	Michigan Bell Tel Co	0	0	0	0	0	0	0	0	0	0	0	0	0	0	0	0	0	0		
Total:	MINNESOTA	0	0	0	0	0	0	0	0	0	0	0	0	0	0	0	0	0	0		
361140	Contel of Minnesota dba GTE Minnesota	0	0	0	0	0	0	0	0	0	0	0	0	0	0	0	0	0	0		
365142	US West-Minnesota	0	0	0	0	0	0	0	0	0	0	0	0	0	0	0	0	0	0		
369001	Western Wireless	NA	NA	NA	NA	NA	NA	NA	NA	NA	NA	NA	NA	0	0	0	0	0	0		
Total:	MISSISSIPPI	103,933,279	6,741,129	0	103,933,279	25,960,020	1,067,484	0	0	0	25,960,020	25,925,609	1,193,291	0	0	0	0	0	25,925,609		
285184	South Central Bell-Mississippi	103,933,279	6,741,129	0	103,933,279	25,960,020	1,067,484	0	0	0	25,960,020	25,925,609	1,193,291	0	0	0	0	0	25,925,609		
Total:	MISSOURI	0	10,446,939	10,446,939	10,446,939	0	1,496,463	625,431	0	129,591	129,591	0	1,249,739	433,379	0	0	0	42,612	42,612		
421922	Contel Missouri dba GTE Missouri	0	3,688,254	3,688,254	3,688,254	0	468,123	0	0	0	0	0	416,179	0	0	0	0	0	0		
421186	GTE North Inc - Missouri	0	6,758,685	6,758,685	6,758,685	0	1,028,340	625,431	0	129,591	129,591	0	833,560	433,379	0	0	42,612	42,612	0		
425213	Southwestern Bell-Missouri	0	0	0	0	0	0	0	0	0	0	0	0	0	0	0	0	0	0		
429001	Mark Twain Communications	0	0	0	0	0	0	0	0	0	0	0	0	0	0	0	0	0	0		
Total:	MONTANA	1,560,933	535,260	0	1,560,933	1,077,363	0	0	0	0	1,077,363	1,077,277	0	0	0	0	0	0	1,077,277		
485104	US West-Montana	1,542,751	535,260	0	1,542,751	1,032,727	0	0	0	0	1,032,727	1,029,263	0	0	0	0	0	0	1,029,263		
489001	Mid-Rivers Telephone Coop.,Inc.	18,182	0	0	18,182	44,636	0	0	0	0	44,636	48,014	0	0	0	0	0	0	48,014		
Total:	NEBRASKA	0	0	0	0	0	0	0	0	0	0	0	0	0	0	0	0	0	0		
371568	Aliant Comm Co	0	0	0	0	0	0	0	0	0	0	0	0	0	0	0	0	0	0		
375143	US West-Nebraska	0	0	0	0	0	0	0	0	0	0	0	0	0	0	0	0	0	0		
Total:	NEVADA	0	0	0	0	0	0	0	0	0	0	0	0	0	0	0	0	0	0		
552348	Central Telephone Company - Nevada	0	0	0	0	0	0	0	0	0	0	0	0	0	0	0	0	0	0		
555173	Nevada Bell	0	0	0	0	0	0	0	0	0	0	0	0	0	0	0	0	0	0		
Total:	NEW HAMPSHIRE	0	0	0	0	0	0	0	0	0	0	0	0	0	0	0	0	0	0		
125113	New England Tel-New Hampshire	0	0	0	0	0	0	0	0	0	0	0	0	0	0	0	0	0	0		
Total:	NEW JERSEY	0	0	0	0	0	0	0	0	0	0	0	0	0	0	0	0	0	0		
165120	New Jersey Bell	0	0	0	0	0	0	0	0	0	0	0	0	0	0	0	0	0	0		
Total:	NEW MEXICO	0	2,340,885	2,340,885	2,340,885	0	17,475	0	0	0	0	0	151,371	0	0	0	0	0	0		
495105	US West-New Mexico	0	2,340,885	2,340,885	2,340,885	0	17,475	0	0	0	0	0	151,371	0	0	0	0	0	0		

**Table 3.26
Non-Rural High-Cost Support by Study Area (Dollars)**

Study Area ID Code	Study Area Name	Year 2000				High-Cost Model Support	First Quarter 2001				First Quarter 2001 Support	High-Cost Model Support	Second Quarter 2001				Second Quarter 2001 Support				
		New High-Cost Model Support	Old High-Cost Loop Support	Hold-Harmless Support	Annual Support		Hold-Harmless Calculation						High-Cost Loop Support Before \$1 Phase Down	High-Cost Loop Support After \$1 Phase Down	Long-Term Support	Total Hold-Harmless Support		High-Cost Loop Support Before \$1 Phase Down	High-Cost Loop Support After \$1 Phase Down	Long-Term Support	Total Hold-Harmless Support
							High-Cost Loop Support Before \$1 Phase Down	High-Cost Loop Support After \$1 Phase Down	Long-Term Support	Total Hold-Harmless Support											
Total:	NEW YORK	0	0	0	0	0	0	0	0	0	0	0	0	0	0	0	0	0			
155130	New York Tel	0	0	0	0	0	0	0	0	0	0	0	0	0	0	0	0	0			
150121	Frontier-Rochester	0	0	0	0	0	0	0	0	0	0	0	0	0	0	0	0	0			
Total:	NORTH CAROLINA	0	4,007,043	4,007,043	4,007,043	0	272,250	0	612,588	612,588	612,588	0	177,057	0	612,588	612,588	612,588	612,588			
230470	Carolina Tel and Tel Co	0	0	0	0	NA	NA	NA	NA	NA	NA	NA	NA	NA	NA	NA	NA	NA			
230471	Central Tel Co-North Carolina	0	0	0	0	NA	NA	NA	NA	NA	NA	NA	NA	NA	NA	NA	NA	NA			
230509	Contel of North Carolina dba GTE No Carolin	0	695,292	695,292	695,292	0	272,250	0	0	0	0	0	177,057	0	0	0	0	0			
230479	GTE South Inc - North Carolina	0	897,363	897,363	897,363	0	0	0	0	0	0	0	0	0	0	0	0	0			
230491	North State Tel Co-North Carolina	0	2,414,388	2,414,388	2,414,388	0	0	0	612,588	612,588	612,588	0	0	0	612,588	612,588	612,588	612,588			
235193	Southern Bell-North Carolina	0	0	0	0	0	0	0	0	0	0	0	0	0	0	0	0	0			
Total:	NORTH DAKOTA	0	0	0	0	0	0	0	0	0	0	0	0	0	0	0	0	0			
385144	US West-North Dakota	0	0	0	0	0	0	0	0	0	0	0	0	0	0	0	0	0			
Total:	OHIO	0	0	0	0	0	0	0	26,460	26,460	26,460	0	0	0	26,460	26,460	26,460	26,460			
300665	AltTel Ohio Inc	NA	NA	NA	NA	0	0	0	26,460	26,460	26,460	0	0	0	26,460	26,460	26,460	26,460			
305062	Cincinnati Bell-Ohio	0	0	0	0	0	0	0	0	0	0	0	0	0	0	0	0	0			
300615	GTE North Inc-Ohio	0	0	0	0	0	0	0	0	0	0	0	0	0	0	0	0	0			
305150	Ohio Bell Tel Co	0	0	0	0	0	0	0	0	0	0	0	0	0	0	0	0	0			
300661	United Tel Co of Ohio	0	0	0	0	NA	NA	NA	NA	NA	NA	NA	NA	NA	NA	NA	NA	NA			
Total:	OKLAHOMA	0	770,766	770,766	770,766	0	0	0	0	0	0	0	0	0	0	0	0	0			
432080	GTE Southwest Inc - Oklahoma	0	770,766	770,766	770,766	0	0	0	0	0	0	0	0	0	0	0	0	0			
435215	Southwestern Bell-Oklahoma	0	0	0	0	0	0	0	0	0	0	0	0	0	0	0	0	0			
Total:	OREGON	0	0	0	0	0	0	0	0	0	0	0	0	0	0	0	0	0			
532416	GTE of the Northwest-Oregon	0	0	0	0	0	0	0	0	0	0	0	0	0	0	0	0	0			
535163	US West-Oregon	0	0	0	0	0	0	0	0	0	0	0	0	0	0	0	0	0			
Total:	PENNSYLVANIA	0	0	0	0	0	0	0	0	0	0	0	0	0	0	0	0	0			
175000	Bell of Pennsylvania	0	0	0	0	0	0	0	0	0	0	0	0	0	0	0	0	0			
170169	GTE North Inc-Pennsylvania	0	0	0	0	0	0	0	0	0	0	0	0	0	0	0	0	0			
Total:	PUERTO RICO	0	143,093,428	143,093,428	143,093,428	0	14,794,654	10,549,980	24,435,531	34,985,511	34,985,511	0	11,404,139	7,341,465	23,142,690	30,484,156	30,484,156	30,484,156			
633200	P R T C - Central	0	37,063,779	37,063,779	37,063,779	0	5,329,725	4,802,985	3,322,287	8,125,272	8,125,272	0	3,659,376	3,126,510	3,322,287	6,448,797	6,448,797	6,448,797			
633201	Puerto Rico Tel Co	0	103,976,094	103,976,094	103,976,094	0	8,668,611	5,242,914	19,449,363	24,692,277	24,692,277	0	7,567,339	4,102,801	19,449,363	23,552,164	23,552,164	23,552,164			
639001	Centennial PCS	0	1,380,303	1,380,303	1,380,303	0	796,318	504,081	1,663,881	2,167,962	2,167,962	0	177,424	112,154	371,040	483,194	483,194	483,194			
639002	Lambda Operations	0	673,252	673,252	673,252	NA	NA	NA	NA	NA	NA	NA	NA	NA	NA	NA	NA	NA			
Total:	RHODE ISLAND	0	0	0	0	0	0	0	0	0	0	0	0	0	0	0	0	0			
585114	New England Tel-Rhode Island	0	0	0	0	0	0	0	0	0	0	0	0	0	0	0	0	0			
Total:	SOUTH CAROLINA	0	4,349,010	4,349,010	4,349,010	0	479,475	0	0	0	0	0	371,308	0	0	0	0	0			
240479	GTE South Inc - South Carolina	0	0	0	0	0	0	0	0	0	0	0	0	0	0	0	0	0			
245194	Southern Bell-South Carolina	0	4,349,010	4,349,010	4,349,010	0	479,475	0	0	0	0	0	371,308	0	0	0	0	0			
Total:	SOUTH DAKOTA	0	0	0	0	0	0	0	0	0	0	0	0	0	0	0	0	0			
395145	US West-South Dakota	0	0	0	0	0	0	0	0	0	0	0	0	0	0	0	0	0			
Total:	TENNESSEE	0	0	0	0	0	0	0	0	0	0	0	0	0	0	0	0	0			
295185	South Central Bell-Tennessee	0	0	0	0	0	0	0	0	0	0	0	0	0	0	0	0	0			
290567	United Inter-Mountain Tel Co-Tennessee	0	0	0	0	NA	NA	NA	NA	NA	NA	NA	NA	NA	NA	NA	NA	NA			
Total:	TEXAS	0	1,436,400	1,436,400	1,436,400	0	0	0	0	0	0	0	0	0	0	0	0	0			
442114	Central Telephone Company of Texas	0	401,982	401,982	401,982	NA	NA	NA	NA	NA	NA	NA	NA	NA	NA	NA	NA	NA			
442154	Contel of Texas Inc dba GTE Texas	0	1,034,418	1,034,418	1,034,418	0	0	0	0	0	0	0	0	0	0	0	0	0			
442080	GTE Southwest Inc - Texas	0	0	0	0	0	0	0	0	0	0	0	0	0	0	0	0	0			
445216	Southwestern Bell-Texas	0	0	0	0	0	0	0	0	0	0	0	0	0	0	0	0	0			
449001	W.T.Services, Inc.	0	0	0	0	0	0	0	0	0	0	0	0	0	0	0	0	0			
449002	XIT Telecom. & Tech.	0	0	0	0	0	0	0	0	0	0	0	0	0	0	0	0	0			

**Table 3.26
Non-Rural High-Cost Support by Study Area (Dollars)**

Study Area ID Code	Study Area Name	Year 2000				First Quarter 2001					Second Quarter 2001							
		New High-Cost Model Support	Old High-Cost Loop Support	Hold-Harmless Support	Annual Support	High-Cost Model Support	Hold-Harmless Calculation				First Quarter 2001 Support	High-Cost Model Support	Hold-Harmless Calculation				Second Quarter 2001 Support	
							High-Cost Loop Support Before \$1 Phase Down	High-Cost Loop Support After \$1 Phase Down	Long-Term Support	Total Hold-Harmless Support			High-Cost Loop Support Before \$1 Phase Down	High-Cost Loop Support After \$1 Phase Down	Long-Term Support	Total Hold-Harmless Support		
Total:	UTAH	0	0	0	0	0	0	0	0	0	0	0	0	0	0	0	0	0
505107	US West-Utah	0	0	0	0	0	0	0	0	0	0	0	0	0	0	0	0	0
Total:	VERMONT	15,187,703	331,791	0	15,187,703	2,481,395	0	0	0	0	2,481,395	2,505,330	0	0	0	0	0	2,505,330
145115	New England Tel-Vermont	15,187,703	331,791	0	15,187,703	2,481,395	0	0	0	0	2,481,395	2,505,330	0	0	0	0	0	2,505,330
Total:	VIRGINIA	0	1,457,808	1,457,808	1,457,808	0	0	0	0	0	0	0	0	0	0	0	0	0
195040	C and P Tel Co of Virginia	0	0	0	0	0	0	0	0	0	0	0	0	0	0	0	0	0
190254	Central Tel Co of Va	0	1,457,808	1,457,808	1,457,808	NA	NA	NA	NA	NA	NA	NA	NA	NA	NA	NA	NA	NA
190233	Contel of Virginia Inc dba GTE Virginia	0	0	0	0	0	0	0	0	0	0	0	0	0	0	0	0	0
190567	United Inter-Mountain Tel Co-Virginia	0	0	0	0	NA	NA	NA	NA	NA	NA	NA	NA	NA	NA	NA	NA	NA
Total:	WASHINGTON	0	0	0	0	0	0	0	0	0	0	0	0	0	0	0	0	0
522416	GTE Northwest Inc - Washington	0	0	0	0	0	0	0	0	0	0	0	0	0	0	0	0	0
522449	GTE NW-WA (Contel)	NA	NA	NA	NA	0	0	0	0	0	0	0	0	0	0	0	0	0
525161	US West-Washington	0	0	0	0	0	0	0	0	0	0	0	0	0	0	0	0	0
529001	U.S. Cellular Corp.	0	0	0	0	0	0	0	0	0	0	0	0	0	0	0	0	0
Total:	WEST VIRGINIA	31,428,165	1,019,883	0	31,428,165	6,424,439	180,216	0	0	0	6,424,439	6,426,945	237,766	0	0	0	0	6,426,945
205050	C and P Tel Co of West Virginia	31,428,165	1,019,883	0	31,428,165	6,424,439	180,216	0	0	0	6,424,439	6,426,945	237,766	0	0	0	0	6,426,945
Total:	WISCONSIN	0	0	0	0	0	0	0	0	0	0	0	0	0	0	0	0	0
330886	GTE North Inc-Wisconsin	0	0	0	0	0	0	0	0	0	0	0	0	0	0	0	0	0
335220	Wisconsin Bell	0	0	0	0	0	0	0	0	0	0	0	0	0	0	0	0	0
339001	CTC Telecom, Inc.	0	0	0	0	0	0	0	0	0	0	0	0	0	0	0	0	0
Total:	WYOMING	4,853,811	4,306,230	1,362,354	5,017,834	1,511,076	667,953	0	0	0	1,511,076	1,515,759	660,510	0	0	0	0	1,515,759
515108	US West-Wyoming	4,814,208	4,306,230	1,362,354	4,978,231	1,475,186	667,953	0	0	0	1,475,186	1,478,734	660,510	0	0	0	0	1,478,734
519001	Silver Star Telephone	39,603	0	0	39,603	35,891	0	0	0	0	35,891	37,025	0	0	0	0	0	37,025
Total:	TOTAL	220,924,644	202,254,052	181,191,529	400,802,270	51,282,173	21,976,000	11,937,858	26,263,155	37,183,156	88,465,328	51,282,933	17,825,463	8,080,761	24,970,314	32,660,308	83,943,242	

Table 3.27
High-Cost Loop Fund
1999 Data by Study Area

Study Area Code	Type	Status	Study Area Name	Holding Company Name	Unseparated NTS Revenue Requirement \$	Number of Loops	Unseparated NTS Revenue Requirement per Loop \$	Universal Service Fund Payments for 2001 \$	Percent of Total %
TOTAL: ALABAMA					686,660,612	2,521,633	272.31	16,887,615	1.837
250281	C	N	CONTEL SO DBA GTE AL	GTE Corporation	38,377,390	123,095	311.77	1,094,441	0.119
250282	C	R	BLOUNTSVILLE TEL CO		2,011,493	4,055	496.05	565,253	0.061
250283	A	R	BRINDLEE MOUNTAIN		3,701,001	13,467	274.82	0	0.000
250284	C	R	BUTLER TEL CO	Telephone And Data Systems, Inc.	4,102,864	8,561	479.25	1,085,505	0.118
250285	A	R	CASTLEBERRY TEL CO		318,152	1,026	310.09	8,002	0.001
250286	A	R	NATIONAL OF ALABAMA	Telephone Electronics Corporation	803,399	2,369	339.13	63,193	0.007
250290	C	R	FARMERS TEL COOP -AL		6,877,833	19,336	355.70	724,047	0.079
250293	C	N	GTE SOUTH INC. - AL	GTE Corporation	54,697,285	171,112	319.66	2,398,909	0.261
250295	A	R	GRACEBA TOTAL COMM		1,269,692	4,599	276.08	0	0.000
250298	C	R	GULF TEL CO - AL	Madison River Telephone Company	17,318,494	51,526	336.11	1,273,312	0.138
250299	C	R	HAYNEVILLE TEL CO		1,443,620	2,539	568.58	492,043	0.054
250300	C	R	HOPPER TELECOMM. CO.	CEA Capital	3,119,220	4,009	778.05	1,406,744	0.153
250301	A	R	FRONTIER-LAMAR CNTY	Frontier Corporation	697,376	2,432	286.75	0	0.000
250302	C	R	ALLTEL ALABAMA	ALLTEL Communications Service Corp.	11,345,845	27,203	417.08	2,180,838	0.237
250304	C	R	MILLRY TEL CO		3,421,571	6,722	509.01	1,002,361	0.109
250305	C	R	MON-CRE TEL COOP		1,385,467	3,460	400.42	234,152	0.025
250306	C	R	FRONTIER COMM.-AL	Frontier Corporation	4,432,274	13,985	316.93	171,247	0.019
250307	A	R	MOUNDVILLE TEL CO		512,876	1,860	275.74	0	0.000
250308	A	R	NEW HOPE TEL COOP		1,717,690	6,233	275.58	0	0.000
250311	A	R	OAKMAN TEL CO (TDS)	Telephone And Data Systems, Inc.	946,349	2,673	354.04	97,208	0.011
250312	A	R	OTELCO TELEPHONE LLC	CEA Capital	2,174,278	7,920	274.53	0	0.000
250314	C	R	PEOPLES TEL CO	Telephone And Data Systems, Inc.	7,797,627	16,301	478.35	2,055,907	0.224
250315	C	R	PINE BELT TEL CO		1,587,918	2,622	605.61	580,947	0.063
250316	C	R	RAGLAND TEL CO		1,018,790	1,396	729.79	439,323	0.048
250317	A	R	ROANOKE TEL CO	Telephone Electronics Corporation	1,491,029	5,417	275.25	0	0.000
250318	C	R	FRONTIER COMM-SOUTH	Frontier Corporation	5,356,498	12,909	414.94	1,014,183	0.110
250322	A	R	UNION SPRINGS TEL CO		1,377,948	4,745	290.40	0	0.000
255181	C	N	SO CENTRAL BELL-AL	BellSouth Telecommunications, Inc.	507,356,633	2,000,061	253.67	0	0.000
TOTAL: ALASKA					180,793,714	458,700	394.14	47,425,109	5.158
613000	C	N	ALASKA COMM. SYS-ATU	Alaska Communications Systems	34,998,856	190,013	184.19	0	0.000
613001	C	R	ARCTIC SLOPE TEL		1,575,100	2,489	632.82	602,273	0.066
613002	C	R	BETTLES TEL CO INC	Alaska Power & Telephone	112,497	165	681.80	45,987	0.005
613003	C	R	BRISTOL BAY TEL COOP		992,822	1,886	526.42	305,860	0.033
613004	C	R	BUSH-TELL INC.		518,398	926	559.83	173,376	0.019
613005	A	R	CIRCLE UTILITIES		21,478	33	650.84	8,431	0.001
613006	C	R	COPPER VALLEY TEL		6,315,264	5,919	1,066.95	3,359,456	0.365
613007	C	R	CORDOVA TEL COOP		936,363	2,039	459.23	227,923	0.025
613008	C	R	PTI COMM.-ALASKA	Alaska Communications Systems	17,871,075	42,922	416.36	3,417,837	0.372
613009	C	R	GTE ALASKA INC.	GTE Corporation	7,764,181	23,493	330.49	494,740	0.054
613010	C	R	GLACIER STATE TEL CO	Alaska Communications Systems	36,900,484	49,853	740.19	16,077,669	1.749
613011	C	R	INTERIOR TEL CO INC	TelAlaska, Inc.	4,401,278	4,604	955.97	2,229,885	0.243
613012	C	R	JUNEAU & DOUGLAS TEL	Alaska Communications Systems	8,411,583	27,488	306.01	141,481	0.015
613013	C	R	KETCHIKAN PUBLIC UT		4,420,256	11,425	386.89	659,440	0.072
613015	C	R	MATANUSKA TEL ASSOC		34,388,168	56,575	607.83	12,629,324	1.374
613016	C	R	MUKLUK TEL CO INC	TelAlaska, Inc.	1,201,757	1,365	880.41	583,765	0.063
613017	C	R	ALASKA TEL CO	Alaska Power & Telephone	1,725,786	4,599	375.25	230,654	0.025
613018	C	R	NUSHAGAK TEL COOP		1,378,471	2,467	558.76	459,920	0.050
613019	C	R	OTZ TEL COOPERATIVE		1,914,329	3,249	589.21	679,907	0.074
613020	C	R	SITKA TELEPHONE CO	Alaska Communications Systems	8,548,029	13,792	619.78	3,202,420	0.348
613022	C	R	TEL UTIL OF ALASKA	Alaska Communications Systems	1,516,871	5,808	261.17	0	0.000
613023	C	R	UNITED UTILITIES INC	United Utilities, Inc.	4,028,774	6,643	606.47	1,476,151	0.161
613025	C	R	YUKON TEL CO INC		366,337	597	613.63	135,866	0.015
613026	A	R	NORTH COUNTRY TEL CO	Alaska Power & Telephone	79,151	193	410.11	14,464	0.002
613028	C	R	SUMMIT TEL & TEL -AK		406,408	157	2,588.58	268,281	0.029
TOTAL: AMERICAN SAMOA					2,903,858	10,506	276.40	0	0.000
673900	A	R	AMERICAN SAMOA		2,903,858	10,506	276.40	0	0.000
TOTAL: ARIZONA					882,909,510	2,971,550	297.12	22,808,095	2.481
452169	C	R	SAN CARLOS APACHE		1,962,733	1,586	1,237.54	1,103,085	0.120
452171	C	R	ARIZONA TELEPHONE CO	Telephone And Data Systems, Inc.	2,036,094	3,781	538.51	647,464	0.070
452172	C	R	CITIZENS UTILITIES	Citizens Communications Company	37,325,021	96,252	387.78	5,611,253	0.610
452173	C	R	TOHONO O'ODHAM UTIL.		1,529,759	4,040	378.65	211,547	0.023
452174	C	R	SOUTHWESTERN TEL CO	Telephone And Data Systems, Inc.	1,944,953	5,288	367.81	239,636	0.026
452175	C	R	CENTURYTEL SW-AZ	CenturyTel, Inc.	806,558	1,862	433.17	171,744	0.019
452176	C	R	VALLEY TEL COOP-AZ	Valley Telephone Cooperative	5,320,103	7,992	665.68	2,130,819	0.232
452179	C	R	GILA RIVER TELECOM.		2,472,839	3,359	736.18	1,073,180	0.117
452191	C	R	ACCIPITER COMM.		840,870	136	6,182.87	599,014	0.065

**Table 3.27
High-Cost Loop Fund
1999 Data by Study Area**

Study Area Code	Type	Status	Study Area Name	Holding Company Name	Unseparated NTS Revenue Requirement \$	Number of Loops	Unseparated NTS Revenue per Loop \$	Universal Service Fund Payments for 2001 \$	Percent of Total %
ARIZONA (CONT.)									
452200	C	R	FORT MOJAVE TEL, INC		585,397	740	791.08	266,895	0.029
452226	C	R	MIDVALE-AZ	Midvale Telephone Exchange Inc.	572,946	636	900.86	281,751	0.031
452302	C	R	CONTEL CALIF - AZ	GTE Corporation	1,866,087	8,558	218.05	0	0.000
453334	C	R	TABLE TOP TEL CO		2,381,540	4,917	484.35	642,266	0.070
454426	C	R	CITIZENS-ARIZONA	Citizens Communications Company	21,740,772	39,842	545.67	7,036,556	0.765
454449	C	R	NAVAJO COMMUN-AZ	Citizens Communications Company	9,261,971	17,854	518.76	2,792,884	0.304
455101	C	N	U S WEST, INC. - AZ	U.S. West	792,261,867	2,774,707	285.53	0	0.000
TOTAL:			ARKANSAS		529,231,987	1,501,281	352.52	40,860,509	4.444
401691	C	R	ALLTEL ARKANSAS INC	ALLTEL Communications Service Corp.	45,511,263	107,044	425.16	9,230,300	1.004
401692	C	R	ARKANSAS TEL CO		3,040,476	8,704	349.32	289,830	0.032
401697	C	R	CENTRAL ARKANSAS TEL		1,534,879	3,195	480.40	407,871	0.044
401698	C	R	CLEVELAND COUNTY TEL	Telephone And Data Systems, Inc.	1,731,000	3,675	471.02	443,293	0.048
401699	C	R	DECATUR TEL CO INC	Telephone And Data Systems, Inc.	415,654	1,425	291.69	0	0.000
401702	C	R	SOUTH ARKANSAS TEL		1,981,357	4,352	455.28	473,580	0.052
401704	A	R	LAVACA TEL CO-AR		486,840	1,765	275.83	0	0.000
401705	C	R	CENTURYTEL- ARKANSAS	CenturyTel, Inc.	15,209,689	19,005	800.30	6,985,934	0.760
401709	C	R	MADISON COUNTY TEL		1,517,928	3,648	416.10	289,775	0.032
401710	A	R	MAGAZINE TEL CO		389,927	1,054	369.95	49,230	0.005
401711	C	R	CENTURYTEL-MTN HOME	CenturyTel, Inc.	12,309,066	23,524	523.26	3,759,230	0.409
401712	A	R	MOUNTAIN VIEW TEL CO		2,297,605	6,987	328.84	139,646	0.015
401713	C	R	NORTH ARKANSAS TEL		5,315,792	7,924	670.85	2,143,414	0.233
401718	A	R	PRAIRIE GROVE TEL CO		2,660,684	9,651	275.69	0	0.000
401720	C	R	CENTURYTEL-REDFIELD	CenturyTel, Inc.	1,127,785	2,051	549.87	368,691	0.040
401721	A	R	RICE BELT TEL CO		427,116	1,104	386.88	63,715	0.007
401722	A	R	E RITTER TEL CO	E. Ritter Communications, Inc.	1,854,629	5,207	356.18	196,603	0.021
401724	C	R	SW ARKANSAS TEL COOP		3,717,553	6,181	601.45	1,350,218	0.147
401726	C	R	TRI-COUNTY TEL CO-AR	E. Ritter Communications, Inc.	3,623,374	6,911	524.29	1,109,744	0.121
401727	C	R	CENTURYTEL-SOUTH AR	CenturyTel, Inc.	1,290,191	1,344	959.96	654,970	0.071
401729	C	R	WALNUT HILL TEL CO	Townes Telecommunications	5,511,793	5,442	1,012.82	2,867,793	0.312
401730	C	R	GTE ARKANSAS INC.	GTE Corporation	35,949,322	110,559	325.16	1,945,233	0.212
401733	C	R	YELCOT TEL CO INC		1,833,011	3,982	460.32	448,369	0.049
401734	C	R	YELL COUNTY TEL CO		2,627,869	5,739	457.90	635,790	0.069
401790	C	R	CONTEL KS DBA GTE AR	GTE Corporation	6,798,842	22,865	297.35	0	0.000
402080	C	R	GTE SOUTHWEST INC-AR	GTE Corporation	32,841,804	88,652	370.46	4,170,148	0.454
403031	C	R	SCOTT COUNTY TEL CO	Valliant Tel. Co.	184,741	125	1,477.93	109,476	0.012
405211	C	N	SOUTHWESTERN BELL-AR	Southwestern Bell	337,041,797	1,039,166	324.34	2,727,655	0.297
TOTAL:			CALIFORNIA		4,123,880,671	22,736,457	181.38	29,839,113	3.246
542301	C	R	CALAVERAS TEL CO		1,842,833	3,639	506.41	535,539	0.058
542302	C	N	CONTEL OF CALIFORNIA	GTE Corporation	97,396,514	386,535	251.97	0	0.000
542308	C	R	CITIZENS UTIL OF CA	Citizens Communications Company	49,533,867	118,053	419.59	9,686,429	1.054
542311	C	R	CAL-ORE TELEPHONE CO		1,411,385	2,752	512.86	418,315	0.046
542313	C	R	DUCOR TELEPHONE CO		928,707	1,008	921.34	462,031	0.050
542315	C	R	EVANS TEL CO.		4,217,943	11,730	359.59	468,895	0.051
542318	C	R	FORESTHILL TEL CO.		1,513,973	3,063	494.28	422,905	0.046
542319	C	N	GTE CALIFORNIA - CA	GTE Corporation	897,757,988	4,209,282	213.28	0	0.000
542321	C	R	HAPPY VALLEY TEL CO	Telephone And Data Systems, Inc.	2,434,783	3,298	738.26	1,058,836	0.115
542322	C	R	HORNITOS TEL CO	Telephone And Data Systems, Inc.	572,956	628	912.35	283,618	0.031
542323	C	R	WINTERHAVEN TEL. CO.	Telephone And Data Systems, Inc.	1,039,602	1,759	591.02	370,488	0.040
542324	C	R	KERMAN TELEPHONE CO		2,355,901	6,128	384.45	343,983	0.037
542332	C	R	THE PONDEROSA TEL CO		7,706,655	9,590	803.61	3,548,938	0.386
542334	C	N	ROSEVILLE TEL CO		39,288,129	123,520	318.07	1,604,034	0.174
542338	C	R	SIERRA TELEPHONE CO		10,765,549	21,932	490.86	2,971,874	0.323
542339	C	R	THE SISKIYOU TEL CO		3,890,260	4,922	790.38	1,772,629	0.193
542343	C	R	THE VOLCANO TEL CO		4,416,664	10,762	410.39	808,781	0.088
542344	C	R	GTE WEST COAST-CA	GTE Corporation	5,906,633	13,990	422.20	1,175,286	0.128
542346	C	R	PINNACLES TEL CO		353,749	261	1,355.36	204,592	0.022
543402	C	R	CITIZENS GOLDN STATE	Citizens Communications Company	7,344,063	15,216	482.65	1,968,137	0.214
544342	C	R	CITIZENS TUOLUMNE	Citizens Communications Company	4,219,388	6,150	686.08	1,733,802	0.189
545170	C	N	PACIFIC BELL	Southwestern Bell	2,978,983,129	17,782,239	167.53	0	0.000
TOTAL:			COLORADO		899,110,174	2,864,170	313.92	29,344,813	3.192
461835	C	R	SUNFLOWER TEL - CO	MJD Communications	238,464	337	707.61	100,448	0.011
462178	A	R	AGATE TEL CO		64,931	143	454.06	15,430	0.002
462181	C	R	BIJOU TEL COOP ASSOC		463,520	1,372	337.84	35,448	0.004
462182	C	R	BLANCA TEL CO		847,915	1,229	689.92	350,018	0.038
462184	C	R	DELTA COUNTY TEL CO	Telephone And Data Systems, Inc.	4,488,282	10,075	445.49	1,022,376	0.111
462185	C	R	CENTURYTEL OF EAGLE	CenturyTel, Inc.	52,422,527	81,828	640.64	20,280,172	2.206

**Table 3.27
High-Cost Loop Fund
1999 Data by Study Area**

Study Area Code	Type	Status	Study Area Name	Holding Company Name	Unseparated NTS Revenue Requirement \$	Number of Loops	Unseparated NTS Revenue Requirement per Loop \$	Universal Service Fund Payments for 2001 \$	Percent of Total %
COLORADO (CONT.)									
462186	C	R	EASTERN SLOPE RURAL		1,923,943	5,061	380.15	269,944	0.029
462187	C	R	EL PASO COUNTY TEL	U.S. West	1,641,690	4,293	382.41	235,287	0.026
462188	C	R	FARMERS TEL CO - CO		473,571	474	999.10	244,908	0.027
462190	C	R	HAXTUN TEL CO	Townes Telecommunications	1,217,443	1,703	714.88	516,893	0.056
462192	C	R	BIG SANDY TELECOM	MJD Communications	631,746	995	634.92	242,331	0.026
462193	C	R	NUCLA-NATURITA TEL		751,711	1,545	486.54	204,348	0.022
462194	C	R	NUNN TEL CO		464,917	513	906.27	229,343	0.025
462195	C	R	SOUTH PARK TEL. CO.		372,672	69	5,401.05	263,452	0.029
462196	C	R	PEETZ COOP TEL CO		150,230	231	650.35	58,933	0.006
462197	A	R	PHILLIPS COUNTY TEL		594,297	2,157	275.52	0	0.000
462198	A	R	PINE DRIVE TEL CO		281,272	847	332.08	18,712	0.002
462199	C	R	PLAINS COOP TEL ASSN		1,299,263	1,555	835.54	612,692	0.067
462201	C	R	RICO TEL CO		74,073	171	433.18	15,774	0.002
462202	C	R	ROGGEN TEL COOP CO		273,618	296	924.39	136,353	0.015
462203	C	R	RYE TELEPHONE CO		1,754,866	2,165	810.56	812,479	0.088
462204	C	R	COLUMBINE ACQ CORP	MJD Communications	1,172,610	1,302	900.62	576,557	0.063
462206	A	R	STONEHAM COOP TEL CO		40,778	78	522.79	12,437	0.001
462207	C	R	STRASBURG TEL CO	Telephone And Data Systems, Inc.	767,136	1,462	524.72	235,234	0.026
462208	C	R	CENTURYTEL-COLORADO	CenturyTel, Inc.	5,823,119	9,501	612.90	2,157,050	0.235
462209	C	R	WIGGINS TEL ASSOC		688,735	1,605	429.12	143,164	0.016
462210	A	R	WILLARD TEL CO		34,945	63	554.69	11,553	0.001
465102	C	N	U S WEST, INC. - CO	U.S. West	820,151,901	2,733,100	300.08	543,477	0.059
TOTAL: CONNECTICUT					522,337,127	2,435,206	214.49	0	0.000
132454	A	R	THE WOODBURY TEL CO	Southwestern Bell	6,622,216	24,144	274.28	0	0.000
135200	C	N	SOUTHERN NEW ENGLAND	Southwestern Bell	515,714,910	2,411,062	213.90	0	0.000
TOTAL: DELAWARE					121,893,846	582,735	209.18	0	0.000
565010	C	N	DIAMOND STATE TEL	Bell Atlantic	121,893,846	582,735	209.18	0	0.000
TOTAL: DISTRICT OF COLUMBIA					85,008,454	926,875	91.72	0	0.000
575020	C	N	C & P TEL CO OF WASH	Bell Atlantic	85,008,454	926,875	91.72	0	0.000
TOTAL: FLORIDA					2,964,758,866	11,309,559	262.15	12,716,955	1.383
210291	C	R	GTC, INC.		1,982,109	4,808	412.25	368,036	0.040
210318	C	R	FRONTIER COMM-SOUTH	Frontier Corporation	1,539,980	4,512	341.31	126,751	0.014
210328	C	N	GTE FLORIDA, INC.-FL	GTE Corporation	625,516,801	2,320,241	269.59	0	0.000
210329	C	R	GTC, INC.		3,407,581	10,541	323.27	172,514	0.019
210330	C	R	VISTA-UNITED TELCOM		11,042,170	18,526	596.04	3,971,771	0.432
210331	C	R	ITS TELECOMM. SYS.		2,093,379	3,673	569.94	715,552	0.078
210335	C	R	NORTHEAST FLORIDA	Townes Telecommunications	4,323,827	9,280	465.93	1,083,965	0.118
210336	C	R	ALLTEL FLORIDA INC.	ALLTEL Communications Service Corp.	29,536,418	88,345	334.33	2,080,969	0.226
210338	C	R	QUINCY TEL CO-FL DIV	Telephone And Data Systems, Inc.	5,441,660	14,149	384.60	795,606	0.087
210339	C	R	GTC, INC.		15,193,925	34,361	442.19	3,401,791	0.370
210341	C	R	SPRINT-FLORIDA, INC.	United Telephone System Inc.	509,987,519	2,114,347	241.20	0	0.000
215191	C	N	SOUTHERN BELL-FL	BellSouth Telecommunications, Inc.	1,754,693,498	6,686,776	262.41	0	0.000
TOTAL: GEORGIA					1,583,996,113	5,208,825	304.10	44,194,120	4.807
220324	A	R	VALLEY TEL CO	I T C	1,555,238	5,662	274.68	0	0.000
220338	C	R	QUINCY TEL CO-GA DIV	Telephone And Data Systems, Inc.	392,636	754	520.74	119,067	0.013
220344	C	R	ALMA TEL CO		3,288,173	7,052	466.28	825,571	0.090
220346	A	R	BLUE RIDGE TEL CO	Telephone And Data Systems, Inc.	3,295,501	11,988	274.90	0	0.000
220347	C	R	BRANTLEY TEL CO		3,027,358	5,962	507.78	883,533	0.096
220348	C	R	BULLOCH COUNTY RURAL		4,014,584	10,297	389.88	615,442	0.067
220351	C	R	CAMDEN TEL & TEL CO	Telephone And Data Systems, Inc.	6,233,462	24,527	254.15	0	0.000
220354	C	R	CHICKAMAUGA TEL CORP	Fail, Inc.	944,900	6,459	146.29	0	0.000
220355	C	R	CITIZENS TEL CO - GA		2,741,558	5,362	511.29	808,732	0.088
220356	C	R	COASTAL UTILITIES		13,667,453	39,332	347.49	1,262,912	0.137
220357	C	R	ALLTEL GEORGIA INC.	ALLTEL Communications Service Corp.	28,945,650	67,360	429.72	6,038,758	0.657
220358	C	R	DARIEN TEL CO		3,245,288	6,647	488.23	887,584	0.097
220360	C	R	ELLIJAY TEL CO		7,520,684	14,488	519.10	2,270,038	0.247
220362	C	R	FRONTIER-FAIRMOUNT	Frontier Corporation	1,490,546	2,529	589.38	529,557	0.058
220364	A	R	GEORGIA TEL CORP	ALLTEL Communications Service Corp.	2,058,675	7,466	275.74	0	0.000
220365	A	R	GLENWOOD TEL CO		305,675	961	318.08	12,486	0.001
220368	C	R	HART TEL CO		3,434,395	10,443	328.87	208,923	0.023
220369	C	R	COMSOUTH TELECOMM		2,732,691	5,653	483.41	734,418	0.080
220371	C	R	INTERSTATE TEL CO	I T C	3,712,380	16,273	228.13	0	0.000
220375	A	R	NELSON-BALL GROUND	Telephone And Data Systems, Inc.	2,177,740	7,911	275.28	0	0.000
220376	C	R	PEMBROKE TEL CO		2,219,748	4,131	537.34	703,774	0.077

**Table 3.27
High-Cost Loop Fund
1999 Data by Study Area**

Study Area Code	Type	Status	Study Area Name	Holding Company Name	Unseparated NTS Revenue Requirement \$	Number of Loops	Unseparated NTS Revenue Requirement per Loop \$	Universal Service Fund Payments for 2001 \$	Percent of Total %
GEORGIA (CONT.)									
220377	C	R	PINELAND TEL COOP		6,041,668	13,441	449.50	1,404,370	0.153
220378	C	R	PLANTERS RURAL COOP		4,731,055	9,180	515.37	1,412,678	0.154
220379	C	R	PLANT TEL. CO.		5,275,801	11,426	461.74	1,298,725	0.141
220380	A	R	PROGRESSIVE RURAL		1,752,024	5,372	326.14	97,940	0.011
220381	C	R	PUBLIC SERVICE TEL		8,297,532	11,764	705.33	3,486,338	0.379
220382	C	R	RINGGOLD TEL CO		5,456,357	13,916	392.09	854,812	0.093
220386	C	R	STANDARD TEL CO	ALLTEL Communications Service Corp.	39,124,106	74,175	527.46	12,087,115	1.315
220387	A	R	FRONTIER OF GEORGIA	Frontier Corporation	7,167,629	26,123	274.38	0	0.000
220389	A	R	TRENTON TEL CO		1,822,642	6,616	275.49	0	0.000
220392	C	R	WAVERLY HALL TEL CO		796,712	1,445	551.36	261,370	0.028
220394	C	R	WILKES TEL & ELC CO		4,224,275	12,453	339.22	332,913	0.036
220395	A	R	ACCUCOMM TELECOMM.		1,283,955	4,651	276.06	0	0.000
223036	C	R	GEORGIA ALLTEL TELCO	ALLTEL Communications Service Corp.	35,448,299	93,800	377.91	4,866,534	0.529
223037	C	R	ALLTEL GEORGIA COMM.	ALLTEL Communications Service Corp.	118,802,547	325,060	365.48	2,190,531	0.238
225192	C	N	SOUTHERN BELL-GA	BellSouth Telecommunications, Inc.	1,246,767,178	4,338,146	287.40	0	0.000
TOTAL: GUAM					23,302,407	77,609	300.25	108,887	0.012
663800	C	R	GUAM TEL. AUTH.		23,302,407	77,609	300.25	108,887	0.012
TOTAL: HAWAII					163,755,763	722,416	226.68	704,110	0.077
623021	C	R	SANDWICH ISLES COMM.		1,022,254	269	3,800.20	704,110	0.077
623100	C	N	GTE HAWAIIAN TEL.-HI	GTE Corporation	162,733,509	722,147	225.35	0	0.000
TOTAL: IDAHO					219,184,520	733,300	298.90	17,528,913	1.907
472213	C	R	ALBION TEL CO-ATC		2,923,162	5,140	568.71	996,602	0.108
472215	C	R	CAMBRIDGE TEL CO	Cambridge Tel. Co., Inc.	1,064,123	2,264	470.02	271,395	0.030
472218	C	R	CUSTER TEL COOP		1,325,083	2,169	610.92	489,216	0.053
472220	C	R	FILER MUTUAL TEL -ID		537,546	2,504	214.68	0	0.000
472221	A	R	FARMERS MUTUAL TEL		962,441	3,489	275.85	0	0.000
472222	C	R	Fremont Telcom		3,362,907	5,840	575.84	1,163,556	0.127
472223	C	R	CENTURY-GEM STATE-ID	CenturyTel, Inc.	1,162,791	1,662	699.63	485,439	0.053
472225	C	R	CENTURYTEL OF IDAHO	CenturyTel, Inc.	3,619,439	4,155	871.10	1,747,942	0.190
472226	C	R	MIDVALE TEL EXCH INC	Midvale Telephone Exchange Inc.	919,096	1,205	762.74	408,994	0.044
472227	A	R	MUD LAKE TEL COOP		600,225	1,525	393.59	95,391	0.010
472230	C	R	POTLATCH TEL CO INC	Telephone And Data Systems, Inc.	552,239	1,168	472.81	142,457	0.015
472231	C	R	PROJECT MUTUAL TEL		3,175,652	8,667	366.41	384,876	0.042
472232	C	R	DIRECT COMM-ROCKLAND	Direct Communications Rockland, Inc.	1,019,228	1,355	752.20	449,195	0.049
472233	C	R	RURAL TEL CO - ID	Rural Telephone Co.	658,495	536	1,228.54	369,178	0.040
472234	C	R	TROY TELEPHONE CO	Telephone And Data Systems, Inc.	370,313	945	391.87	57,892	0.006
472295	C	R	SILVER STAR TEL- ID	Silver Star Tel. Co.	3,215,304	4,353	738.64	1,398,789	0.152
472416	C	R	GTE NORTHWEST INC-ID	GTE Corporation	46,568,629	135,283	344.23	4,057,141	0.441
472423	C	R	INLAND TEL-ID		410,132	344	1,192.24	227,569	0.025
474427	C	R	CITIZENS TELECOM-ID	Citizens Communications Company	13,004,916	21,365	608.70	4,783,282	0.520
475103	C	N	U S WEST, INC. - ID	U.S. West	124,005,496	496,290	249.87	0	0.000
475162	C	R	U S WEST, INC. - ID	U.S. West	9,727,305	33,041	294.40	0	0.000
TOTAL: ILLINOIS					1,489,986,958	8,330,425	178.86	8,069,475	0.878
340976	A	R	ADAMS TEL COOP		1,802,694	4,646	388.01	271,545	0.030
340978	C	R	ALHAMBRA-GRANTFORK		442,951	1,208	366.68	53,856	0.006
340983	A	R	CAMBRIDGE TEL CO -IL		614,138	1,936	317.22	24,071	0.003
340984	C	R	CASS COUNTY TEL CO		1,215,488	3,175	382.83	174,879	0.019
340990	A	R	CLARKSVILLE MUTUAL		88,202	219	402.75	15,203	0.002
340993	A	R	CROSSVILLE TEL CO		246,683	706	349.41	23,550	0.003
340998	A	R	FRONTIER-DEPUE	Frontier Corporation	283,538	857	330.85	18,248	0.002
341003	C	R	EGYPTIAN COOP ASSN		1,637,068	3,362	486.93	445,655	0.048
341004	C	R	EL PASO TEL CO	MJD Communications	684,861	2,104	325.50	37,484	0.004
341009	C	R	C-R TEL CO	MJD Communications	871,757	1,000	871.76	421,179	0.046
341011	C	R	FRONTIER OF LAKESIDE	Frontier Corporation	254,964	944	270.09	0	0.000
341012	C	R	FLAT ROCK TEL CO-OP		173,450	562	308.63	3,850	0.000
341015	C	N	GTE NORTH INC. - IL	GTE Corporation	151,716,297	704,360	215.40	0	0.000
341016	A	R	GENESEO TEL CO		2,397,617	8,724	274.83	0	0.000
341017	A	R	GLASFORD TEL CO		382,924	1,386	276.28	0	0.000
341020	C	R	GRAFTON TEL CO		501,539	837	599.21	181,434	0.020
341021	A	R	GRANDVIEW MUTUAL TEL		48,853	100	488.53	13,376	0.001
341023	C	R	GRIDLEY TEL CO		560,289	1,570	356.87	59,983	0.007
341024	A	R	HAMILTON COUNTY COOP		966,956	2,491	388.18	145,867	0.016
341025	C	R	SHAWNEE TELEPHONE CO		1,857,366	4,397	422.42	370,113	0.040
341026	C	R	HARRISONVILLE TEL CO		8,539,434	19,668	434.18	1,829,006	0.199
341029	A	R	HENRY COUNTY TEL CO		548,410	1,633	335.83	40,058	0.004

**Table 3.27
High-Cost Loop Fund
1999 Data by Study Area**

Study Area Code	Type	Status	Study Area Name	Holding Company Name	Unseparated NTS Revenue Requirement \$	Number of Loops	Unseparated NTS Revenue Requirement per Loop \$	Universal Service Fund Payments for 2001 \$	Percent of Total %
ILLINOIS (CONT.)									
341032	C	R	HOME TEL CO-ST JACOB		1,134,201	1,026	1,105.46	611,962	0.067
341036	C	N	GTE NORTH-IL(CONTEL)	GTE Corporation	39,009,805	200,856	194.22	0	0.000
341037	C	R	IL CONSOLIDATED TEL		23,405,197	88,953	263.12	0	0.000
341038	C	R	FRONTIER OF ILLINOIS	Frontier Corporation	1,712,703	5,292	323.64	87,882	0.010
341041	A	R	KINSMAN MUTUAL TEL		52,146	107	487.35	14,217	0.002
341043	C	R	LA HARPE TEL CO		910,334	1,123	810.63	421,497	0.046
341045	C	R	LEAF RIVER TEL CO		344,746	627	549.83	112,692	0.012
341046	A	R	LEONORE MUTUAL TEL		68,060	159	428.05	14,055	0.002
341047	A	R	MCDONOUGH TEL COOP		1,783,520	4,633	384.96	261,600	0.028
341048	C	R	MCNABB TEL CO		221,547	478	463.49	54,959	0.006
341049	C	R	MADISON TEL CO		1,615,293	1,566	1,031.48	847,157	0.092
341050	A	R	MARSEILLES TEL CO		1,171,136	4,261	274.85	0	0.000
341053	A	R	METAMORA TEL CO		1,164,750	4,227	275.55	0	0.000
341054	A	R	MID CENTURY TEL COOP		1,855,045	4,796	386.79	276,509	0.030
341055	C	R	FRONTIER-MIDLAND	Frontier Corporation	1,812,985	4,961	365.45	217,208	0.024
341057	C	R	GALLATIN RIVER COMM.	Madison River Telephone Company	19,082,383	85,694	222.68	0	0.000
341058	C	R	MONTROSE MUTUAL TEL		503,448	1,692	297.55	0	0.000
341060	C	R	MOULTRIE INDEPENDENT		628,949	822	765.15	280,484	0.031
341061	C	R	FRONTIER-MT. PULASKI	Frontier Corporation	608,078	2,132	285.21	0	0.000
341062	A	R	NEW WINDSOR TEL CO		227,970	637	357.88	24,755	0.003
341065	C	R	ODIN TEL EXCH INC	MJD Communications	814,989	1,160	702.58	341,381	0.037
341066	C	R	ONEIDA TEL EXCHANGE		122,576	605	202.61	0	0.000
341067	C	R	FRONTIER-ORION	Frontier Corporation	700,466	1,968	355.93	73,987	0.008
341073	C	R	FRONTIER-PRAIRIE	Frontier Corporation	326,690	1,206	270.89	0	0.000
341075	A	R	REYNOLDS TEL CO, INC		221,464	614	360.69	24,983	0.003
341079	C	R	FRONTIER-SCHUYLER	Frontier Corporation	1,081,394	3,186	339.42	85,587	0.009
341086	A	R	TONICA TEL CO		203,051	553	367.18	24,834	0.003
341087	A	R	VIOLA HOME TEL CO		277,830	832	333.93	19,381	0.002
341088	C	R	WABASH TEL COOP, INC		1,305,747	5,112	255.43	0	0.000
341091	C	R	WOODHULL COMMUNITY		257,822	788	327.19	14,904	0.002
341092	A	R	STELLE TEL CO		49,649	99	501.50	14,205	0.002
341093	C	R	YATES CITY TEL CO	MJD Communications	331,932	572	580.30	115,878	0.013
343035	C	R	GTE SOUTH, INC. - IL	GTE Corporation	9,713,764	44,544	218.07	0	0.000
345070	C	N	ILLINOIS BELL TEL CO	Ameritech	1,201,431,807	7,089,259	169.47	0	0.000
TOTAL:					799,961,984	3,681,284	217.31	3,986,397	0.434
INDIANA									
320742	C	R	BLOOMINGDALE HOME		448,764	635	706.72	188,848	0.021
320744	A	R	CAMDEN TEL CO - IN	Telephone And Data Systems, Inc.	681,674	1,903	358.21	74,364	0.008
320747	C	R	CENTURYTEL-CENTR IN	CenturyTel, Inc.	2,082,630	3,473	599.66	754,002	0.082
320750	A	R	FRONTIER OF INDIANA	Frontier Corporation	746,203	2,711	275.25	0	0.000
320751	A	R	CITIZENS TEL CORP		716,240	2,579	277.72	0	0.000
320753	C	R	CLAY CTY RURAL COOP		3,999,030	12,414	322.14	194,050	0.021
320756	A	R	CRAIGVILLE TEL CO		349,504	1,222	286.01	0	0.000
320759	C	R	DAVISS-MARTIN/RTC		1,461,641	3,365	434.37	313,404	0.034
320771	A	R	GEETINGSVILLE TEL CO		246,154	704	349.65	23,593	0.003
320772	C	N	GTE NORTH INC. - IN	GTE Corporation	179,762,531	776,765	231.42	0	0.000
320775	C	R	HANCOCK TELECOM		2,869,485	7,880	364.15	338,352	0.037
320776	C	R	COMM CORP OF INDIANA	Telephone And Data Systems, Inc.	5,081,410	11,229	452.53	1,198,769	0.130
320777	A	R	HOME CO OF PITTSBORO	Telephone And Data Systems, Inc.	715,203	2,598	275.29	0	0.000
320778	A	R	HOME TEL CO INC	Telephone And Data Systems, Inc.	668,323	2,427	275.37	0	0.000
320779	C	N	GTE NORTH-IN(CONTEL)	GTE Corporation	47,795,574	193,226	247.36	0	0.000
320783	A	R	LIGONIER TEL CO		773,891	2,812	275.21	0	0.000
320788	C	R	MERCHANTS & FARMERS	Telephone And Data Systems, Inc.	267,957	611	438.56	58,826	0.006
320790	A	R	MONON TEL CO		568,267	2,062	275.59	0	0.000
320792	A	R	MULBERRY COOP TEL CO		830,617	3,019	275.13	0	0.000
320796	A	R	NEW LISBON TEL CO		294,296	906	324.83	15,746	0.002
320797	C	R	NEW PARIS TEL INC		797,491	2,191	363.98	93,835	0.010
320800	C	R	NORTHWESTERN INDIANA		3,315,787	13,792	240.41	0	0.000
320801	C	R	CENTURYTEL OF ODON	CenturyTel, Inc.	1,009,032	1,687	598.12	364,306	0.040
320807	A	R	PERRY-SPENCER RURAL		1,975,383	6,533	302.37	18,168	0.002
320809	A	R	COMM CORP OF S. IN	Telephone And Data Systems, Inc.	740,315	2,119	349.37	70,628	0.008
320813	A	R	PULASKI-WHITE RURAL		656,817	2,168	302.96	6,861	0.001
320815	A	R	ROCHESTER TEL CO		2,369,210	8,631	274.50	0	0.000
320816	A	R	S & W TEL CO	Telephone And Data Systems, Inc.	194,021	524	370.27	24,584	0.003
320818	A	R	SMITHVILLE TEL CO		8,879,015	32,258	275.25	0	0.000
320819	C	R	SE INDIANA RURAL		1,605,775	5,076	316.35	60,242	0.007
320825	C	R	SUNMAN TELECOMM CORP		1,557,703	4,436	351.15	152,989	0.017
320826	A	R	SWAYZEE TEL CO		342,702	1,174	291.91	0	0.000
320827	A	R	SWEETSER RURAL TEL		527,138	1,912	275.70	0	0.000

Table 3.27
High-Cost Loop Fund
1999 Data by Study Area

Study Area Code	Type	Status	Study Area Name	Holding Company Name	Unseparated NTS Revenue Requirement \$	Number of Loops	Unseparated NTS Revenue Requirement per Loop \$	Universal Service Fund Payments for 2001 \$	Percent of Total %
INDIANA (CONT.)									
320828	C	R	FRONTIER-THORNTOWN	Frontier Corporation	394,440	2,782	141.78	0	0.000
320829	A	R	TIPTON TEL CO	Telephone And Data Systems, Inc.	1,542,054	5,614	274.68	0	0.000
320830	A	R	TRI-COUNTY TEL CO	Telephone And Data Systems, Inc.	1,316,349	4,352	302.47	12,386	0.001
320832	C	R	UTC OF INDIANA	United Telephone System Inc.	57,857,319	256,398	225.65	0	0.000
320834	A	R	WASHINGTON CTY RURAL		986,628	3,588	274.98	0	0.000
320837	A	R	WEST POINT TEL CO		257,499	748	344.25	22,442	0.002
320839	A	R	YEOMAN TEL CO, INC		354,488	1,260	281.34	0	0.000
323034	C	R	CONTEL SO DBA GTE-IN	GTE Corporation	3,001,555	10,957	273.94	0	0.000
325080	C	N	INDIANA BELL TEL CO	Ameritech	459,921,868	2,280,543	201.67	0	0.000
TOTAL: IOWA					361,603,513	1,677,629	215.54	6,910,397	0.752
351096	C	R	AMANA COLONIES TEL		1,912,993	14,382	133.01	0	0.000
351097	A	R	ANDREW TEL CO INC		143,068	370	386.67	21,303	0.002
351098	A	R	ARCADIA TEL CO		134,319	345	389.33	20,478	0.002
351101	A	R	ATKINS TEL CO, INC		252,916	730	346.46	22,951	0.002
351105	C	R	AYRSHIRE FARMERS MUT		157,279	414	379.90	22,015	0.002
351106	C	R	ALPINE COMM.		2,801,799	7,085	395.45	453,061	0.049
351107	A	R	BALDWIN-NASHVILLE		133,260	342	389.65	20,382	0.002
351108	A	R	BARNES CITY COOP		74,706	182	410.47	13,689	0.001
351110	C	R	BERNARD TEL CO INC		362,689	580	625.33	137,087	0.015
351112	A	R	BREDA TEL COOP		468,327	1,224	382.62	67,251	0.007
351113	A	R	BROOKLYN MUTUAL TEL		451,747	1,637	275.96	0	0.000
351114	A	R	THE BURT TEL CO		179,654	479	375.06	23,964	0.003
351115	A	R	BUTLER-BREMER MUTUAL	Butler-Bremer Mutual Tel. Co.	1,075,362	3,176	338.59	83,605	0.009
351118	A	R	CASCADE TEL CO		599,117	1,862	321.76	28,646	0.003
351119	A	R	CASEY MUTUAL TEL CO		182,240	487	374.21	24,095	0.003
351121	A	R	CENTER JUNCTION TEL		59,735	140	426.68	12,232	0.001
351125	A	R	CENTRAL SCOTT TEL CO		1,669,155	6,056	275.62	0	0.000
351126	A	R	CENTURYTEL-CHESTER	CenturyTel, Inc.	105,735	221	478.44	27,888	0.003
351127	C	R	FRONTIER OF IOWA	Frontier Corporation	12,941,036	59,749	216.59	0	0.000
351129	A	R	THE CITIZENS MUTUAL		1,370,218	4,079	335.92	100,297	0.011
351130	A	R	CLARENCE TEL CO		293,872	904	325.08	15,858	0.002
351132	A	R	CLEAR LAKE INDEPEND		1,967,019	7,164	274.57	0	0.000
351133	A	R	C-M-L TEL COOP ASSN		360,005	895	402.24	61,790	0.007
351134	A	R	COLO TEL CO		262,495	768	341.79	21,814	0.002
351136	A	R	COON CREEK TEL CO		237,879	673	353.46	24,221	0.003
351137	A	R	COON VALLEY COOP TEL		272,160	700	388.80	41,272	0.004
351139	A	R	COOPERATIVE TEL CO		605,357	1,576	384.11	88,117	0.010
351141	A	R	CORN BELT TEL CO		290,420	888	327.05	16,715	0.002
351146	A	R	CUMBERLAND TEL CO		164,190	432	380.07	23,020	0.003
351147	A	R	DANVILLE MUTUAL TEL		333,882	1,117	298.91	594	0.000
351149	A	R	DEFIANCE TEL CO		115,334	292	394.98	18,569	0.002
351150	A	R	DIXON TEL CO		242,982	692	351.13	23,857	0.003
351152	A	R	DUMONT TEL CO	Dumont Telephone Company	540,818	1,601	337.80	41,323	0.004
351153	A	R	DUNKERTON TEL COOP		264,469	776	340.81	21,547	0.002
351156	A	R	EAST BUCHANAN COOP		600,804	1,632	368.14	74,307	0.008
351157	A	R	ELLSWORTH COOP ASSN		296,850	771	385.02	43,564	0.005
351158	C	R	MINBURN TELECOMM.	Minburn Telephone Company	271,572	1,001	271.30	0	0.000
351160	A	R	FARMERS & BUSINESSME		432,825	1,194	362.50	49,987	0.005
351162	A	R	FARMERS COOP TEL CO		497,281	1,427	348.48	46,738	0.005
351166	A	R	FARMERS & MERCHANTS		282,642	853	331.35	18,440	0.002
351168	A	R	FARMERS MUTUAL COOP		800,047	2,024	395.28	129,170	0.014
351169	A	R	FARMERS MUTUAL COOP		204,901	559	366.55	24,874	0.003
351171	A	R	FARMERS MUTUAL JESUP		566,889	2,057	275.59	0	0.000
351172	A	R	FARMERS MUTUAL TEL		906,288	2,528	358.50	99,263	0.011
351173	A	R	FARMERS MUTUAL COOP		894,723	2,487	359.76	99,690	0.011
351174	A	R	FARMERS MUTUAL TEL		461,529	1,204	383.33	66,708	0.007
351175	A	R	FARMERS TEL CO - BAT		160,837	422	381.13	22,777	0.002
351176	A	R	FARMERS TEL CO-ESSEX		261,251	763	342.40	21,975	0.002
351177	A	R	FARMERS TEL CO -RICE		666,086	1,756	379.32	92,714	0.010
351179	A	R	FENTON CO-OP TEL CO		143,414	371	386.56	21,334	0.002
351186	C	R	GTE NORTH INC. - IA	GTE Corporation	34,630,509	125,831	275.21	0	0.000
351187	A	R	MID-IOWA TEL CO		484,353	1,378	351.49	47,829	0.005
351188	A	R	GOLDFIELD TEL CO		223,181	620	359.97	24,937	0.003
351189	A	R	RIVER VALLEY COOP		397,122	1,077	368.73	49,450	0.005
351191	A	R	GRAND MOUND COOP TEL		222,902	619	360.10	24,949	0.003
351195	A	R	GRISWOLD CO-OP TEL		800,770	2,175	368.17	99,073	0.011
351199	A	R	HAWKEYE TEL CO		187,690	504	372.40	24,343	0.003
351202	A	R	HOSPERS TEL EXCH INC		257,244	747	344.37	22,471	0.002

Table 3.27
High-Cost Loop Fund
1999 Data by Study Area

Study Area Code	Type	Status	Study Area Name	Holding Company Name	Unseparated NTS Revenue Requirement \$	Number of Loops	Unseparated NTS Revenue Requirement per Loop \$	Universal Service Fund Payments for 2001 \$	Percent of Total %
IOWA (CONT.)									
351203	A	R	HUBBARD COOP ASSN		291,502	893	326.43	16,449	0.002
351205	A	R	HUXLEY COOP TEL CO		621,377	1,973	314.94	21,607	0.002
351206	A	R	IAMO TEL CO - IA		185,101	461	401.52	31,578	0.003
351207	C	R	GTE MW-IA (CONTEL)	GTE Corporation	16,762,804	84,744	197.81	0	0.000
351209	A	R	INTERSTATE 35 TEL CO		481,175	1,262	381.28	68,240	0.007
351212	A	R	JEFFERSON TEL CO -IA		1,050,233	3,820	274.93	0	0.000
351213	A	R	JORDAN SOLDIER VLY		144,803	375	386.14	21,462	0.002
351214	C	R	KALONA COOP TEL CO		829,825	2,019	411.01	152,670	0.017
351217	A	R	KEYSTONE FRMS COOP		419,803	1,083	387.63	63,031	0.007
351220	A	R	LA PORTE CITY TEL CO		638,684	2,065	309.29	15,031	0.002
351222	A	R	LA MOTTE TEL CO		243,778	695	350.76	23,793	0.003
351223	A	R	LAUREL TEL CO, INC		135,025	347	389.12	20,542	0.002
351225	A	R	LEHIGH VALLEY COOP		771,364	2,081	370.67	98,173	0.011
351228	A	R	LONE ROCK CO-OP TEL		126,513	323	391.68	19,741	0.002
351229	C	R	LOST NATION-ELWOOD		344,839	720	478.94	91,126	0.010
351230	A	R	NORTHEAST IOWA TEL		721,719	2,049	352.23	72,104	0.008
351232	A	R	LYNNVILLE TEL. CO.		136,784	352	388.59	20,706	0.002
351235	A	R	MANILLA TEL CO		220,277	610	361.11	24,987	0.003
351237	A	R	MARNE & ELK HORN TEL		602,276	1,567	384.35	87,859	0.010
351238	A	R	MARTELLE COOP ASSN		127,225	325	391.46	19,810	0.002
351239	A	R	MASSENA TEL CO		273,567	704	388.59	41,412	0.005
351241	A	R	MECHANICSVILLE TEL		293,230	901	325.45	16,023	0.002
351242	A	R	MILES COOP TEL ASSN		263,484	772	341.30	21,682	0.002
351243	A	R	MILLER TEL CO - IA		50,945	107	476.12	13,316	0.001
351245	A	R	MINBURN TEL CO	Minburn Telephone Company	182,566	488	374.11	24,113	0.003
351246	A	R	MINERVA VALLEY TEL		327,041	860	380.28	45,943	0.005
351247	A	R	MODERN COOP TEL CO		396,833	993	399.63	66,612	0.007
351248	A	R	MONTEZUMA MUTUAL TEL		695,986	2,422	287.36	0	0.000
351250	A	R	MUTUAL TEL CO		249,035	715	348.30	23,334	0.003
351251	A	R	MEDIAPOLIS TEL CO		771,733	2,241	344.37	67,412	0.007
351252	A	R	MUTUAL TEL CO		1,327,139	4,830	274.77	0	0.000
351257	A	R	NORTH ENGLISH COOP		290,200	887	327.17	16,765	0.002
351259	A	R	NORTHERN IOWA TEL CO		1,073,389	2,799	383.49	155,370	0.017
351260	A	R	NORTHWEST IOWA TEL		2,058,717	7,477	275.34	0	0.000
351261	A	R	NORTHWEST TEL COOP		549,240	1,414	388.43	83,030	0.009
351262	A	R	NORWAY RURAL TEL CO		244,572	698	350.39	23,728	0.003
351263	A	R	OGDEN TEL CO - IA		551,536	2,001	275.63	0	0.000
351264	A	R	OLIN TEL CO, INC		325,699	856	380.49	45,847	0.005
351265	A	R	ONSLow COOP TEL ASSN		97,246	243	400.19	16,403	0.002
351266	A	R	ORAN MUTUAL TEL CO		116,787	296	394.55	18,728	0.002
351269	A	R	PALO COOP TEL ASSN		187,050	502	372.61	24,315	0.003
351270	A	R	PALMER MUTUAL TEL CO		126,153	322	391.78	19,704	0.002
351271	A	R	PANORA COOP TEL ASSN		559,764	2,031	275.61	0	0.000
351273	A	R	PEOPLES TEL CO - IA		292,586	898	325.82	16,185	0.002
351274	A	R	CENTURYTEL-POSTVILLE	CenturyTel, Inc.	492,872	1,787	275.81	0	0.000
351275	A	R	PRAIRIEBURG TEL CO		88,961	221	402.54	15,307	0.002
351276	A	R	PRESTON TEL CO		451,175	1,257	358.93	49,708	0.005
351277	A	R	RADCLIFFE TEL CO		204,591	558	366.65	24,866	0.003
351278	A	R	READLYN TEL CO		282,642	853	331.35	18,440	0.002
351280	A	R	RINGSTED TEL CO		174,445	463	376.77	23,678	0.003
351282	A	R	ROCKWELL COOP ASSN		529,861	1,359	389.89	81,236	0.009
351283	A	R	ROYAL TEL CO		176,729	470	376.02	23,807	0.003
351284	A	R	RUTHVEN TEL EXCHANGE		293,872	904	325.08	15,858	0.002
351285	A	R	SAC COUNTY MUTUAL		421,692	1,157	364.47	49,920	0.005
351291	A	R	SCHALLER TEL CO		692,199	1,835	377.22	94,381	0.010
351292	A	R	SEARSBORO TEL CO		158,718	380	417.68	30,635	0.003
351293	A	R	SHARON TEL CO		448,346	1,247	359.54	49,807	0.005
351294	A	R	SCRANTON TEL CO		207,043	566	365.80	24,910	0.003
351295	A	R	SHELL ROCK TEL CO	Blue Earth Valley Communications, Inc.	336,122	1,131	297.19	0	0.000
351297	A	R	HEART OF IOWA COOP		938,113	2,409	389.42	143,152	0.016
351298	A	R	SOUTH SLOPE COOP TEL		3,121,237	11,331	275.46	0	0.000
351301	A	R	SOUTHWEST TEL EXCH		304,053	762	399.02	50,768	0.006
351302	A	R	SPRINGVILLE COOP TEL		368,678	1,334	276.37	0	0.000
351303	A	R	COOP TEL EXCHANGE		281,267	726	387.42	42,154	0.005
351304	A	R	SWISHER TEL CO		301,826	942	320.41	13,666	0.001
351305	A	R	STRATFORD MUTUAL TEL		260,505	760	342.77	22,071	0.002
351306	A	R	SULLY TEL ASSOC		417,138	1,142	365.27	49,867	0.005
351307	A	R	SUPERIOR TEL COOP		82,103	203	404.45	14,351	0.002
351308	A	R	TEMPLETON TEL CO		150,998	393	384.22	22,002	0.002

Table 3.27
High-Cost Loop Fund
1999 Data by Study Area

Study Area Code	Type	Status	Study Area Name	Holding Company Name	Unseparated NTS Revenue Requirement \$	Number of Loops	Unseparated NTS Revenue Requirement per Loop \$	Universal Service Fund Payments for 2001 \$	Percent of Total %
IOWA (CONT.)									
351309	A	R	TERRIL TEL. COOP.		184,170	493	373.57	24,187	0.003
351310	A	R	TITONKA TEL CO		226,289	631	358.62	24,826	0.003
351316	C	R	UNITED FARMERS TEL		162,809	573	284.13	0	0.000
351319	A	R	VAN BUREN TEL CO		1,102,789	2,951	373.70	145,028	0.016
351320	A	R	VAN HORNE COOP TEL		216,413	597	362.50	24,994	0.003
351322	A	R	VENTURA TEL CO, INC		218,497	604	361.75	24,992	0.003
351324	A	R	VILLISCA FARMERS TEL		456,783	1,277	357.70	49,478	0.005
351326	A	R	WALNUT TEL CO, INC		283,319	856	330.98	18,299	0.002
351327	C	R	WEBB-DICKENS TEL		99,069	448	221.14	0	0.000
351328	A	R	WEBSTER-CALHOUN COOP		2,059,841	5,268	391.01	319,328	0.035
351329	A	R	WELLMAN COOP TEL		397,742	1,440	276.21	0	0.000
351331	A	R	WEST IOWA TEL CO		1,758,731	5,403	325.51	96,292	0.010
351332	A	R	WEST LIBERTY TEL CO		1,121,457	4,069	275.61	0	0.000
351334	A	R	WESTERN IOWA ASSN		1,420,373	3,780	375.76	190,832	0.021
351335	A	R	WESTSIDE INDEPENDENT		136,080	350	388.80	20,636	0.002
351336	A	R	WILTON TEL CO		576,217	2,091	275.57	0	0.000
351337	A	R	WINNEBAGO COOP ASSN		2,759,926	7,313	377.40	376,989	0.041
351342	A	R	WOOLSTOCK MUTUAL		109,117	275	396.79	17,862	0.002
351343	A	R	WYOMING MUTUAL TEL		251,626	725	347.07	23,081	0.003
351344	A	R	PRAIRIE TEL CO		427,469	1,105	386.85	63,751	0.007
351346	C	R	ACE TEL ASSN-IA		1,776,708	4,694	378.51	245,365	0.027
351405	A	R	HILLS TEL CO, INC-IA	Ollig Utilities	836,346	2,124	393.76	133,130	0.014
351424	A	R	MABEL COOP TEL-IA		384,168	982	391.21	59,673	0.006
351790	C	R	CONTEL KS DBA GTE IA	GTE Corporation	17,573,624	79,014	222.41	0	0.000
351888	C	R	GRAND RIVER MUT-IA	Grand River Mutual Tel. Corp.	2,311,492	8,921	259.11	0	0.000
355141	C	N	U S WEST, INC. - IA	U.S. West	201,729,722	1,088,216	185.38	0	0.000
TOTAL: KANSAS					537,476,889	1,720,106	312.47	44,617,049	4.853
411317	C	R	UNITED OF EASTERN KS	United Telephone System Inc.	29,946,331	60,037	498.80	8,492,775	0.924
411746	C	R	BLUE VALLEY TEL CO		3,987,939	2,966	1,344.55	2,300,938	0.250
411756	A	R	COLUMBUS TELEPHONE		769,212	2,795	275.21	0	0.000
411758	A	R	COUNCIL GROVE TEL CO	Tri-County Telephone Association - KS	638,722	2,319	275.43	0	0.000
411761	C	R	CUNNINGHAM TEL CO		1,152,694	1,573	732.80	498,577	0.054
411764	C	R	ELKHART TEL CO INC		638,511	1,676	380.97	90,288	0.010
411777	C	R	GOLDEN BELT TEL ASSN		2,452,146	6,886	356.11	259,685	0.028
411778	A	R	GORHAM TEL CO		144,464	354	408.09	25,993	0.003
411780	A	R	HAVILAND TEL CO	Lynch Telephone Corporation	1,649,796	4,248	388.37	249,277	0.027
411781	C	R	H & B COMMUNICATIONS		481,424	1,095	439.66	106,329	0.012
411782	C	R	HOME TEL CO		1,499,025	2,133	702.78	628,049	0.068
411785	C	R	J. B. N. TEL CO INC	Lynch Telephone Corporation	2,866,817	2,952	971.14	1,463,348	0.159
411788	C	R	KANOKLA TEL ASSN-KS		2,872,155	2,567	1,118.88	1,556,934	0.169
411791	A	R	LA HARPE TEL CO INC		162,516	427	380.60	22,900	0.002
411801	C	R	MADISON TEL CO INC		493,528	868	568.58	168,213	0.018
411807	C	R	MOKAN DIAL INC-KS	Townes Telecommunications	2,463,291	3,580	688.07	1,014,613	0.110
411808	C	R	MOUNDRIDGE TEL CO		2,042,963	2,971	687.63	841,035	0.091
411809	C	R	MUTUAL TEL CO		234,619	494	474.94	61,041	0.007
411814	C	R	PEOPLES MUTUAL TEL		1,460,628	1,725	846.74	694,164	0.076
411817	C	R	PIONEER TEL ASSN INC		10,412,215	16,994	612.70	3,855,667	0.419
411818	C	R	CRAW-KAN TEL COOP		4,993,032	14,534	343.54	429,357	0.047
411820	A	R	RAINBOW TEL COOP		843,819	2,121	397.84	139,432	0.015
411826	C	R	RURAL TEL SERVICE CO		9,757,003	12,257	796.04	4,466,316	0.486
411827	C	R	S & T TEL COOP ASSN		3,755,962	3,390	1,107.95	2,028,310	0.221
411829	C	R	S & A TEL CO INC	Mid-South Telecommunication Company	1,012,100	1,004	1,008.07	525,505	0.057
411831	C	R	S. CENTRAL TEL - KS	South Central Tel. Co.	2,375,686	2,124	1,118.50	1,287,641	0.140
411833	C	R	SOUTHERN KANSAS TEL	Southern Kansas Tel. Co., Inc.	5,408,845	5,197	1,040.76	2,847,587	0.310
411835	C	R	SUNFLOWER TEL CO	MJD Communications	4,055,648	5,818	697.09	1,688,247	0.184
411839	A	R	TRI-COUNTY TEL ASSN	Tri-County Telephone Association - KS	1,416,322	3,569	396.84	231,946	0.025
411840	C	R	TWIN VALLEY TEL INC		993,339	2,604	381.47	141,126	0.015
411841	C	R	UNITED TEL ASSN		4,163,922	6,328	658.02	1,650,811	0.180
411842	C	R	UTC OF KANSAS	United Telephone System Inc.	32,054,956	78,321	409.28	5,820,740	0.633
411845	A	R	WAMEGO TEL CO INC		1,515,080	5,494	275.77	0	0.000
411847	C	R	WHEAT STATE TEL, INC		1,258,193	2,476	508.16	367,634	0.040
411849	C	R	WILSON TEL CO INC		1,163,347	2,454	474.06	301,606	0.033
411852	C	R	ZENDA TEL COMPANY		166,401	249	668.28	66,874	0.007
411957	C	R	UTC-MO DBA UTC-SE KS	United Telephone System Inc.	1,335,579	6,659	200.57	0	0.000
412030	C	R	TOTAH TELEPHONE CO		863,609	1,520	568.16	294,088	0.032
415214	C	N	SOUTHWESTERN BELL-KS	Southwestern Bell	393,975,053	1,445,327	272.59	0	0.000

**Table 3.27
High-Cost Loop Fund
1999 Data by Study Area**

Study Area Code	Type	Status	Study Area Name	Holding Company Name	Unseparated NTS Revenue Requirement \$	Number of Loops	Unseparated NTS Revenue Requirement per Loop \$	Universal Service Fund Payments for 2001 \$	Percent of Total %
TOTAL: KENTUCKY					653,288,142	2,191,588	298.09	5,792,879	0.630
260396	A	R	BALLARD RURAL COOP		2,176,458	6,914	314.79	75,045	0.008
260398	A	R	BRANDENBURG TEL CO		7,604,577	27,652	275.01	0	0.000
260401	C	R	DUO COUNTY TEL COOP		5,353,107	12,635	423.67	1,075,384	0.117
260402	C	R	ALLTEL KENTUCKY	ALLTEL Communications Service Corp.	7,213,215	26,586	271.32	0	0.000
260406	A	R	FOOTHILLS RURAL COOP		4,001,973	14,522	275.58	0	0.000
260407	C	N	GTE SOUTH INC. - KY	GTE Corporation	137,612,657	458,523	300.12	93,011	0.010
260408	A	R	GEARHEART-COALFIELDS		1,822,917	6,617	275.49	0	0.000
260410	C	R	GTE SOUTH-KY(CONTEL)	GTE Corporation	34,433,541	99,432	346.30	3,115,754	0.339
260411	C	R	LESLIE COUNTY TEL CO	Telephone And Data Systems, Inc.	4,344,818	8,864	490.16	1,196,454	0.130
260412	A	R	LEWISPORT TEL CO	Telephone And Data Systems, Inc.	410,068	1,485	276.14	0	0.000
260413	A	R	LOGAN TEL. COOP. INC		2,029,246	6,866	295.55	0	0.000
260414	A	R	MOUNTAIN RURAL COOP		4,091,918	14,850	275.55	0	0.000
260415	A	R	PEOPLES RURAL COOP		2,247,518	8,155	275.60	0	0.000
260417	A	R	SALEM TEL CO	Telephone And Data Systems, Inc.	567,715	2,060	275.59	0	0.000
260418	A	R	SOUTH CENTRAL RURAL		7,612,909	27,596	275.87	0	0.000
260419	A	R	THACKER/GRIGSBY TEL		2,149,625	7,745	277.55	0	0.000
260421	A	R	WEST KENTUCKY RURAL		5,807,823	18,259	318.08	237,231	0.026
265061	C	N	CINCINNATI BELL-KY	Cincinnati Bell	58,323,493	202,220	288.42	0	0.000
265182	C	N	SO CENTRAL BELL-KY	BellSouth Telecommunications, Inc.	365,484,565	1,240,607	294.60	0	0.000
TOTAL: LOUISIANA					775,465,245	2,585,779	299.90	42,853,060	4.661
270423	C	R	CENTURYTEL-CENTR LA	CenturyTel, Inc.	13,039,774	19,223	678.34	5,307,740	0.577
270424	C	R	CENTURYTEL-SE LA	CenturyTel, Inc.	7,384,590	13,459	548.67	2,407,297	0.262
270425	C	R	CAMERON TEL CO - LA	Cameron Telephone Company	4,774,560	8,569	557.19	1,587,420	0.173
270426	A	R	CAMPTI-PLEASANT HILL		972,704	2,771	351.03	95,350	0.010
270427	C	R	CENTURYTEL-CHATHAM	CenturyTel, Inc.	3,171,740	1,731	1,832.32	1,976,108	0.215
270428	A	R	DELCAMBRE TEL CO		413,367	1,497	276.13	0	0.000
270429	C	R	EAST ASCENSION TEL		16,805,064	39,289	427.73	3,463,582	0.377
270430	C	R	ELIZABETH TEL CO	Cameron Telephone Company	3,006,828	3,294	912.82	1,488,802	0.162
270431	C	R	CENTURYTEL-NW LA	CenturyTel, Inc.	7,257,573	9,864	735.76	3,148,382	0.342
270432	A	R	KAPLAN TEL CO		1,570,444	5,696	275.71	0	0.000
270433	C	R	LAFOURCHE TEL CO		7,269,867	16,943	429.08	1,510,791	0.164
270434	C	R	CENTURYTEL-EVANGELIN	CenturyTel, Inc.	28,371,430	36,741	772.20	12,731,088	1.385
270435	C	R	NORTHEAST LOUISIANA		1,152,492	1,001	1,151.34	631,495	0.069
270436	C	R	CENTURY NORTH LA	CenturyTel, Inc.	5,809,781	7,585	765.96	2,592,773	0.282
270438	C	R	RESERVE TEL CO	CEA Capital	1,475,522	5,696	259.05	0	0.000
270439	C	R	CENTURYTEL-RINGGOLD	CenturyTel, Inc.	1,156,715	1,910	605.61	423,192	0.046
270440	C	R	CENTURYTEL - EAST LA	CenturyTel, Inc.	2,558,163	2,951	866.88	1,232,099	0.134
270441	C	R	STAR TEL CO		3,600,722	5,101	705.89	1,513,857	0.165
270442	C	R	CENTURYTEL-SW LA	CenturyTel, Inc.	5,495,927	5,927	927.27	2,743,084	0.298
275183	C	N	SO CENTRAL BELL-LA	BellSouth Telecommunications, Inc.	660,177,982	2,396,531	275.47	0	0.000
TOTAL: MAINE					232,296,565	861,935	269.51	7,340,384	0.798
100002	C	R	BRYANT POND TEL CO	Oxford Cty Tel & Tel DBA Oxford Telecom	2,383,938	7,046	338.34	184,334	0.020
100003	C	R	LINCOLNVILLE TEL CO	Lincolnvil Telephone Company	3,550,179	14,047	252.74	0	0.000
100004	C	R	CHINA TEL CO.	MJD Communications	1,478,902	3,774	391.87	231,201	0.025
100005	A	R	COBBOSSEECONTEE TEL		276,429	826	334.66	19,634	0.002
100007	C	R	ISLAND TEL CO	Telephone And Data Systems, Inc.	512,505	685	748.18	225,018	0.024
100010	C	R	HAMPDEN TEL CO	Telephone And Data Systems, Inc.	859,450	3,479	247.04	0	0.000
100011	C	R	HARTLAND & ST ALBANS	Telephone And Data Systems, Inc.	1,346,281	3,885	346.53	122,319	0.013
100015	A	R	COMMUNITY SERVICE		3,451,762	12,515	275.81	0	0.000
100019	A	R	OXFORD COUNTY TEL	Oxford Cty Tel & Tel DBA Oxford Telecom	1,929,838	6,271	307.74	39,329	0.004
100020	A	R	PINE TREE TEL & TEL	Country Road Communications, Inc.	1,914,789	6,952	275.43	0	0.000
100022	A	R	SACO RIVER TEL & TEL		2,743,524	9,975	275.04	0	0.000
100024	C	R	SOMERSET TEL CO	Telephone And Data Systems, Inc.	5,412,941	12,416	435.97	1,171,282	0.127
100025	C	R	STANDISH TEL CO	MJD Communications	7,843,779	20,632	380.18	1,100,872	0.120
100027	C	R	UNION RIVER TEL CO		964,347	1,403	687.35	396,869	0.043
100029	C	R	UNITY TEL CO., INC.		2,092,631	5,056	413.89	393,238	0.043
100031	C	R	WARREN TEL CO	Telephone And Data Systems, Inc.	681,271	1,872	363.93	80,112	0.009
100034	C	R	WEST PENOBSCOT TEL	Telephone And Data Systems, Inc.	831,996	2,569	323.86	43,030	0.005
103313	C	R	NORTHLAND TEL CO-ME	MJD Communications	11,217,198	24,481	458.20	2,717,612	0.296
103315	C	R	MID MAINE TELECOM		2,680,004	5,994	447.11	615,533	0.067
105111	C	N	NEW ENGLAND TEL-ME	NYNEX Svc. Co.	180,124,799	718,057	250.85	0	0.000
TOTAL: MARYLAND					743,526,620	3,840,931	193.58	0	0.000
180216	A	R	ARMSTRONG TEL OF MD	Armstrong Utilities	2,117,802	7,714	274.54	0	0.000
185030	C	N	C & P TEL CO OF MD	Bell Atlantic	741,408,818	3,833,217	193.42	0	0.000

**Table 3.27
High-Cost Loop Fund
1999 Data by Study Area**

Study Area Code	Type	Status	Study Area Name	Holding Company Name	Unseparated NTS Revenue Requirement \$	Number of Loops	Unseparated NTS Revenue Requirement per Loop \$	Universal Service Fund Payments for 2001 \$	Percent of Total %
TOTAL: MASSACHUSETTS					853,226,779	4,586,982	186.01	17,853	0.002
110036	A	R	GRANBY TEL & TEL -MA		815,545	2,964	275.15	0	0.000
110037	C	R	RICHMOND TEL CO		372,953	1,159	321.79	17,853	0.002
115112	C	N	NEW ENGLAND TEL-MA	NYNEX Svc. Co.	852,038,282	4,582,859	185.92	0	0.000
TOTAL: MICHIGAN					1,386,726,066	6,531,214	212.32	20,476,679	2.227
310669	A	R	ALLENDALE TEL CO		1,850,804	6,740	274.60	0	0.000
310671	C	R	CENTURY TEL. MIDWEST	CenturyTel, Inc.	16,115,871	30,216	533.36	5,057,525	0.550
310672	C	R	COMM CORP OF MI	Telephone And Data Systems, Inc.	1,937,139	5,088	380.73	273,302	0.030
310675	A	R	BARAGA TEL CO		1,482,395	5,364	276.36	0	0.000
310676	A	R	BARRY COUNTY TEL CO		2,364,598	8,582	275.53	0	0.000
310677	C	R	ISLAND TEL CO	Telephone And Data Systems, Inc.	633,607	1,153	549.53	206,971	0.023
310678	A	R	BLANCHARD TEL ASSN		408,150	1,478	276.15	0	0.000
310679	C	R	BLOOMINGDALE TEL CO		1,198,808	2,250	532.80	375,658	0.041
310680	C	R	CHIPPEWA COUNTY TEL		1,029,082	1,641	627.11	390,052	0.042
310682	C	R	FRONTIER-MICHIGAN	Frontier Corporation	6,331,836	25,145	251.81	0	0.000
310683	C	R	CARR TEL CO		608,609	1,978	307.69	12,341	0.001
310685	C	R	CHATHAM TEL CO - MI	Telephone And Data Systems, Inc.	1,536,907	3,084	498.35	435,219	0.047
310688	A	R	CLIMAX TEL CO		416,098	1,507	276.11	0	0.000
310689	C	R	CENTURYTEL-UPPER MI	CenturyTel, Inc.	6,702,771	12,726	526.70	2,066,499	0.225
310691	C	R	DEERFIELD FARMERS		2,111,518	2,790	756.82	934,578	0.102
310692	A	R	DRENTHE TEL CO		262,495	768	341.79	21,814	0.002
310694	A	R	FARMERS DBA CHAPIN		236,251	667	354.20	24,326	0.003
310695	C	N	GTE NORTH INC. - MI	GTE Corporation	188,141,170	728,983	258.09	0	0.000
310702	C	R	CENTURY OF MICHIGAN	CenturyTel, Inc.	25,945,603	60,907	425.99	5,289,866	0.575
310703	A	R	KALEVA TEL CO		904,308	2,521	358.71	99,333	0.011
310704	C	R	ACE TEL OF MICHIGAN		2,062,503	5,795	355.91	217,788	0.024
310705	A	R	CENTURY-NORTH MICH.	CenturyTel, Inc.	942,130	3,415	275.88	0	0.000
310708	A	R	LENNON TEL CO		519,732	1,885	275.72	0	0.000
310711	C	R	MIDWAY TEL CO	Hiawatha Tel. Co.	564,935	866	652.35	222,234	0.024
310713	C	R	HIAWATHA TEL CO	Hiawatha Tel. Co.	2,653,052	5,905	449.29	616,048	0.067
310714	C	R	OGDEN TEL CO		164,924	457	360.88	18,651	0.002
310717	C	R	ONTONAGON COUNTY TEL	Hiawatha Tel. Co.	1,871,526	4,503	415.62	356,070	0.039
310720	C	R	PENINSULA TEL CO -MI		819,196	1,586	516.52	245,432	0.027
310721	C	R	PIGEON TEL CO		1,582,273	3,991	396.46	258,234	0.028
310725	A	R	SAND CREEK TEL CO		352,303	1,243	283.43	0	0.000
310726	C	R	SHIAWASSEE TEL CO	Telephone And Data Systems, Inc.	2,633,403	6,148	428.33	544,753	0.059
310728	C	R	SPRINGPORT TEL CO		810,519	1,926	420.83	159,822	0.017
310732	C	R	UPPER PENINSULA TEL	Lynch Telephone Corporation	4,959,063	7,202	688.57	2,043,831	0.222
310734	C	R	WALDRON TEL CO		402,859	673	598.60	145,576	0.016
310735	A	R	WESTPHALIA TEL CO		332,422	1,108	300.02	1,389	0.000
310737	C	R	WINN TEL CO		583,496	826	706.41	245,460	0.027
310738	C	R	WOLVERINE TEL CO	Telephone And Data Systems, Inc.	3,409,237	10,333	329.94	213,909	0.023
313033	C	R	CONTEL-SO DBA GTE-MI	GTE Corporation	13,711,813	55,474	247.18	0	0.000
315090	C	N	MICHIGAN BELL TEL CO	Ameritech	1,088,132,659	5,514,290	197.33	0	0.000
TOTAL: MINNESOTA					696,704,941	3,069,719	226.96	16,959,454	1.845
361140	C	N	CONTEL MN DBA GTE MN	GTE Corporation	31,422,311	128,849	243.87	0	0.000
361186	C	R	GTE NORTH INC. - MN	GTE Corporation	1,291,107	3,944	327.36	75,033	0.008
361337	A	R	WINNEBAGO COOP ASSN		347,875	863	403.10	60,137	0.007
361346	C	R	ACE TEL ASSN-MN		2,958,946	12,440	237.86	0	0.000
361347	A	R	ALBANY MUTUAL ASSN		1,010,584	3,407	296.62	0	0.000
361348	A	R	WILDERNESS VALLEY		27,657	66	419.04	5,388	0.001
361350	C	R	ARVIG TEL CO	Telephone And Data Systems, Inc.	5,486,216	12,718	431.37	1,155,895	0.126
361353	A	R	CITY OF BARNESVILLE		347,017	1,204	288.22	0	0.000
361356	A	R	BENTON COOP TEL CO		1,395,360	4,187	333.26	95,713	0.010
361357	C	R	BLACKDUCK TEL CO		654,285	1,807	362.08	75,158	0.008
361358	A	R	BLUE EARTH VALLEY	Blue Earth Valley Communications, Inc.	2,363,969	7,988	295.94	0	0.000
361362	A	R	BRIDGEWATER TEL CO	Telephone And Data Systems, Inc.	2,377,366	8,650	274.84	0	0.000
361365	A	R	CALLAWAY TEL CO	Arvig Enterprises	111,683	282	396.04	18,158	0.002
361367	C	R	FRONTIER-MINNESOTA	Frontier Corporation	26,265,908	128,514	204.38	0	0.000
361370	C	R	CLARA CITY TEL EXCH		679,667	1,675	405.77	120,075	0.013
361372	A	R	CLEMENTS TEL CO		87,442	217	402.96	15,099	0.002
361373	A	R	CONSOLIDATED TEL CO		3,077,176	9,713	316.81	118,178	0.013
361374	C	R	ARROWHEAD COMM CORP	Hector Communications Corp.	542,583	773	701.92	227,107	0.025
361375	A	R	MID-COMMUNICATIONS		3,153,024	9,579	329.16	193,443	0.021
361380	A	R	DELAVAN TEL CO		133,616	343	389.55	20,416	0.002
361381	A	R	DUNNELL TEL CO		109,484	276	396.68	17,904	0.002
361383	C	R	EAGLE VALLEY TEL CO	Hector Communications Corp.	306,782	698	439.52	67,705	0.007
361384	A	R	EASTON TEL CO	Blue Earth Valley Communications, Inc.	117,875	299	394.23	18,846	0.002

**Table 3.27
High-Cost Loop Fund
1999 Data by Study Area**

Study Area Code	Type	Status	Study Area Name	Holding Company Name	Unseparated NTS Revenue Requirement \$	Number of Loops	Unseparated NTS Revenue Requirement per Loop \$	Universal Service Fund Payments for 2001 \$	Percent of Total %
MINNESOTA (CONT.)									
361385	C	R	EAST OTTER TAIL TEL	Arvig Enterprises	7,420,491	18,792	394.88	1,193,650	0.130
361386	A	R	ECKLES TEL CO	Blue Earth Valley Communications, Inc.	1,171,960	4,264	274.85	0	0.000
361387	C	R	EMILY COOP TEL CO		566,515	1,539	368.11	70,043	0.008
361389	A	R	FARMERS MUTUAL TEL		466,058	1,181	394.63	74,795	0.008
361390	A	R	FEDERATED TEL COOP	Federated Telephone Cooperative	879,144	2,243	391.95	137,544	0.015
361391	C	R	FELTON TEL CO. INC.		323,344	725	445.99	73,842	0.008
361395	C	R	GARDEN VALLEY TEL CO		5,274,425	15,736	335.18	379,356	0.041
361396	A	R	GARDONVILLE COOP TEL		1,096,107	3,263	335.92	80,232	0.009
361399	C	R	GRANADA TEL CO	Hector Communications Corp.	119,524	280	426.87	24,503	0.003
361401	A	R	HALSTAD TEL CO		712,194	1,652	431.11	149,822	0.016
361403	A	R	FEDERATED UTILITIES	Federated Telephone Cooperative	266,419	784	339.82	21,265	0.002
361404	A	R	HARMONY TEL CO		375,067	1,007	372.46	48,678	0.005
361405	A	R	HILLS TEL CO, INC	Ollig Utilities	254,716	631	403.67	44,240	0.005
361408	A	R	HOME TEL CO - MN		686,700	1,921	357.47	74,143	0.008
361409	A	R	HUTCHINSON TEL CO		3,535,790	12,886	274.39	0	0.000
361410	C	R	JOHNSON TEL CO		1,636,315	1,936	845.20	776,837	0.084
361412	A	R	KASSON & MANTORVILLE		1,280,366	4,638	276.06	0	0.000
361413	A	R	MID STATE DBA KMP	Telephone And Data Systems, Inc.	802,932	2,182	367.98	99,123	0.011
361414	C	R	LAKEDALE TEL CO		3,354,315	12,884	260.35	0	0.000
361419	A	R	LISMORE COOP TEL CO		138,185	356	388.16	20,842	0.002
361422	A	R	LONSDALE TEL CO		430,638	1,560	276.05	0	0.000
361423	A	R	LOWRY TEL CO		286,456	870	329.26	17,626	0.002
361424	A	R	MABEL COOP TEL - MN		312,560	817	382.57	44,862	0.005
361425	A	R	CHRISTENSEN-MADELIA		500,816	1,816	275.78	0	0.000
361426	A	R	MANCHESTER-HARTLAND		279,517	721	387.68	41,986	0.005
361427	A	R	MANKATO CITIZENS TEL		11,126,334	40,573	274.23	0	0.000
361430	A	R	MELROSE TEL CO		2,946,381	10,661	276.37	0	0.000
361431	A	R	MIDWEST TEL CO		983,819	2,813	349.74	94,437	0.010
361433	C	R	MID STATE TEL CO	Telephone And Data Systems, Inc.	2,775,286	8,395	330.59	177,336	0.019
361437	A	R	MINNESOTA LAKE TEL	Blue Earth Valley Communications, Inc.	223,181	620	359.97	24,937	0.003
361439	A	R	MINNESOTA VALLEY TEL	Larson Utilities, Inc.	415,602	1,071	388.05	62,625	0.007
361440	A	R	CANNON VLY TELECOM		835,486	2,288	365.16	99,744	0.011
361442	C	R	NEW ULM TELECOM, INC		2,815,292	12,896	218.31	0	0.000
361443	A	R	LORETEL SYSTEMS, INC	Ollig Utilities	3,628,729	13,139	276.18	0	0.000
361445	C	R	CENTURYTEL-MINNESOTA	CenturyTel, Inc.	17,309,093	30,527	567.01	5,880,005	0.640
361448	A	R	OSAKIS TEL CO		539,742	1,958	275.66	0	0.000
361450	A	R	PARK REGION MUTUAL	Park Region Mutual Tel. Co.	1,616,445	4,778	338.31	124,907	0.014
361451	C	R	PAUL BUNYAN RURAL		4,041,609	10,180	397.01	662,886	0.072
361453	C	R	PEOPLES TEL CO - MN		1,469,710	2,061	713.11	622,817	0.068
361454	C	R	PINE ISLAND TEL CO	Hector Communications Corp.	1,212,112	3,118	388.75	183,738	0.020
361456	C	R	UTC OF MINNESOTA	United Telephone System Inc.	48,314,394	163,214	296.02	0	0.000
361472	A	R	REDWOOD COUNTY TEL		2,392,540	6,781	352.83	241,268	0.026
361474	A	R	ROTHSAY TEL CO, INC		206,739	565	365.91	24,906	0.003
361475	A	R	RUNESTONE TEL ASSN		1,747,486	4,720	370.23	221,321	0.024
361476	A	R	SACRED HEART TEL CO		203,974	556	366.86	24,853	0.003
361479	A	R	SCOTT RICE TEL CO	Integra Telecom of Oregon, Inc.	4,657,474	16,956	274.68	0	0.000
361482	A	R	SHERBURNE CTY RURAL		3,530,652	12,835	275.08	0	0.000
361483	C	R	SLEEPY EYE TEL CO	Ollig Utilities	2,010,067	6,467	310.82	53,505	0.006
361485	A	R	SPRING GROVE COOP		473,585	1,338	353.95	48,580	0.005
361487	A	R	STARBUCK TEL CO		470,927	1,707	275.88	0	0.000
361491	C	R	TWIN VALLEY-ULEN TEL	Arvig Enterprises	2,338,937	3,363	695.49	971,828	0.106
361494	A	R	UPSALA COOP TEL ASSN		324,967	1,064	305.42	5,068	0.001
361495	A	R	VALLEY TEL CO - MN	Park Region Mutual Tel. Co.	325,370	855	380.55	45,826	0.005
361499	A	R	CROSSLAKE TEL CO		719,057	2,612	275.29	0	0.000
361500	A	R	NORTHERN TEL CO - MN		23,588	38	620.74	8,851	0.001
361501	C	R	WEST CENTRAL TEL		2,801,160	4,025	695.94	1,164,489	0.127
361502	A	R	WESTERN TEL CO		717,777	2,592	276.92	0	0.000
361505	A	R	WIKSTROM TEL CO, INC		2,521,273	6,505	387.59	378,422	0.041
361507	A	R	WINSTED TEL CO	Telephone And Data Systems, Inc.	476,427	1,727	275.87	0	0.000
361508	A	R	WINTHROP TEL CO	Larson Utilities, Inc.	351,382	1,236	284.29	0	0.000
361510	A	R	WOODSTOCK TEL CO		560,241	1,415	395.93	90,994	0.010
361512	A	R	WOLVERTON TEL CO		77,494	191	405.73	13,686	0.001
361515	A	R	ZUMBROTA TEL CO		632,961	2,298	275.44	0	0.000
361654	A	R	INTERSTATE TELECOMM.		624,486	1,709	365.41	74,781	0.008
365142	C	N	U S WEST, INC. - MN	U.S. West	451,824,675	2,246,696	201.11	0	0.000
TOTAL:					500,816,851	1,420,042	352.68	21,433,150	2.331
280446	C	R	BAY SPRINGS TEL CO	Telephone Electronics Corporation	6,151,175	12,615	487.61	1,678,634	0.183
280447	A	R	BRUCE TEL CO - MS		1,117,551	3,355	333.10	76,345	0.008

**Table 3.27
High-Cost Loop Fund
1999 Data by Study Area**

Study Area Code	Type	Status	Study Area Name	Holding Company Name	Unseparated NTS Revenue Requirement \$	Number of Loops	Unseparated NTS Revenue per Loop \$	Universal Service Fund Payments for 2001 \$	Percent of Total %
MISSISSIPPI (CONT.)									
280448	C	R	CALHOUN CITY TEL CO	Telephone And Data Systems, Inc.	2,087,518	3,972	525.56	641,593	0.070
280451	A	R	DECATUR TEL CO -MS		581,686	2,111	275.55	0	0.000
280452	C	R	DELTA TEL CO	TELAPEX, Inc.	3,527,308	4,683	753.22	1,556,039	0.169
280453	C	R	ALLTEL MISSISSIPPI	ALLTEL Communications Service Corp.	6,322,564	11,853	533.41	1,984,388	0.216
280454	C	R	FRANKLIN TEL CO - MS	TELAPEX, Inc.	6,245,107	8,642	722.65	2,673,373	0.291
280455	A	R	FULTON TEL CO	Fail, Inc.	2,492,362	9,048	275.46	0	0.000
280456	C	R	GEORGETOWN TEL CO		500,773	374	1,338.96	288,571	0.031
280457	C	R	LAKESIDE TEL. CO.	Sunflower Enterprises	367,405	408	900.50	180,635	0.020
280458	C	R	CENTURYTEL - N. MISS	CenturyTel, Inc.	12,964,474	21,670	598.27	4,682,053	0.509
280460	A	R	FRONTIER-MISSISSIPPI	Frontier Corporation	1,744,722	6,321	276.02	0	0.000
280461	C	R	NOXAPATER TEL CO	Colonial Telephone Company	497,910	1,083	459.75	121,482	0.013
280462	A	R	MOUND BAYOU TEL & CO	Fail, Inc.	320,163	1,037	308.74	7,178	0.001
280466	C	R	SLEDGE TEL CO	Sunflower Enterprises	542,977	603	900.46	266,951	0.029
280467	A	R	SMITHVILLE TEL CO		326,875	1,075	304.07	4,177	0.000
283301	C	R	SOUTHEAST MS TEL CO	Telephone And Data Systems, Inc.	3,432,870	3,892	882.03	1,669,207	0.182
285184	C	N	SO CENTRAL BELL-MS	BellSouth Telecommunications, Inc.	451,283,205	1,326,316	340.25	5,591,549	0.608
287449	A	R	MYRTLE TEL CO	Telephone And Data Systems, Inc.	310,206	984	315.25	10,975	0.001
TOTAL: MISSOURI					1,003,379,117	3,626,683	276.67	36,770,282	4.000
420463	C	R	BPS TEL. Co.		1,736,784	3,646	476.35	454,370	0.049
420472	C	R	CASS COUNTY TEL. CO.		5,640,994	7,894	714.59	2,394,262	0.260
421186	C	N	GTE NORTH INC. - MO	GTE Corporation	44,645,760	132,854	336.05	3,277,910	0.357
421206	A	R	IAMO TEL CO - MO		478,739	1,216	393.70	76,163	0.008
421759	A	R	CRAW-KAN TEL COOP-MO		969,746	2,546	380.89	137,023	0.015
421789	C	R	KS ST-MO DBA GTE NO.	GTE Corporation	2,030,584	4,484	452.85	479,772	0.052
421807	C	R	MOKAN DIAL INC-MO	Townes Telecommunications	690,406	800	863.01	331,693	0.036
421846	C	R	GTE MW-MO(CONTEL SY)	GTE Corporation	19,487,931	56,774	343.25	1,666,489	0.181
421860	A	R	ALMA TEL CO		148,941	387	384.86	21,827	0.002
421864	C	R	CHARITON VALLEY TEL		7,515,732	8,251	910.89	3,717,294	0.404
421865	C	R	CITIZENS TEL CO - MO		2,104,934	4,420	476.23	550,429	0.060
421866	C	R	OZARK TEL. CO.		1,759,055	2,242	784.59	797,707	0.087
421874	A	R	ELLINGTON TEL CO		702,816	1,814	387.44	105,351	0.011
421876	A	R	FARBER TEL CO		98,368	246	399.87	16,546	0.002
421882	C	R	FIDELITY TEL CO		4,957,489	16,433	301.68	38,330	0.004
421885	C	R	ALLTEL MISSOURI	ALLTEL Communications Service Corp.	27,773,536	62,045	447.64	6,396,159	0.696
421886	C	R	GOODMAN TEL CO		845,840	1,899	445.41	192,590	0.021
421887	A	R	GRANBY TEL CO - MO		830,845	3,009	276.12	0	0.000
421888	C	R	GRAND RIVER MUT-MO	Grand River Mutual Tel. Corp.	6,185,555	15,143	408.48	1,116,327	0.121
421890	C	R	GREEN HILLS TEL CORP		2,700,929	3,763	717.76	1,150,270	0.125
421893	A	R	CHOCTAW TELEPHONE CO	Townes Telecommunications	222,043	616	360.46	24,972	0.003
421900	A	R	KLM TEL CO	RBJ Corporation	614,925	1,604	383.37	88,911	0.010
421901	C	R	KINGDOM TELEPHONE CO		2,740,052	5,363	510.92	807,394	0.088
421908	C	R	LE-RU TELEPHONE CO		1,458,128	1,418	1,028.30	763,712	0.083
421912	C	R	MCDONALD COUNTY TEL		1,955,631	3,585	545.50	632,695	0.069
421914	C	R	MARK TWAIN RURAL TEL		3,464,747	4,587	755.34	1,531,434	0.167
421917	C	R	MID-MISSOURI TEL CO		4,867,405	4,343	1,120.75	2,640,203	0.287
421920	A	R	MILLER TEL CO - MO	Valliant Tel. Co.	326,700	1,074	304.19	4,257	0.000
421922	C	N	GTE MW-MO (CONTEL)	GTE Corporation	105,681,311	270,276	391.01	2,511,364	0.273
421927	A	R	NEW FLORENCE TEL CO		177,058	471	375.92	23,827	0.003
421928	C	R	NEW LONDON TEL CO	Telephone And Data Systems, Inc.	528,376	1,040	508.05	154,332	0.017
421929	C	R	HOLWAY TEL CO	RBJ Corporation	534,521	582	918.42	265,493	0.029
421931	C	R	NE MISSOURI RURAL	Northeast Missouri Rural Tel. Co.	3,433,807	8,671	396.01	558,122	0.061
421932	A	R	LATHROP TEL COMPANY	Grand River Mutual Tel. Corp.	402,118	1,456	276.18	0	0.000
421934	C	R	ORCHARD FARM TEL CO	Telephone And Data Systems, Inc.	399,813	831	481.12	106,533	0.012
421935	A	R	OREGON FARMERS MUT		347,720	1,209	287.61	0	0.000
421936	A	R	PEACE VALLEY TEL CO		168,183	444	378.79	23,290	0.003
421942	A	R	ROCK PORT TEL CO		672,092	1,869	359.60	74,724	0.008
421945	A	R	SENECA TEL CO		895,523	3,245	275.97	0	0.000
421949	C	R	STEELVILLE TEL EXCH		3,515,034	4,514	778.70	1,586,147	0.173
421951	C	R	STOUTLAND TEL CO	Telephone And Data Systems, Inc.	1,292,702	1,493	865.84	622,191	0.068
421957	C	R	UTC OF MISSOURI	United Telephone System Inc.	92,370,616	261,894	352.70	1,430,164	0.156
425213	C	N	SOUTHWESTERN BELL-MO	Southwestern Bell	646,005,627	2,716,232	237.83	0	0.000
TOTAL: MONTANA					196,668,837	538,433	365.26	26,699,956	2.904
482235	C	R	BLACKFOOT TEL COOP	Blackfoot Tel. Coop.	5,203,453	8,471	614.27	1,931,909	0.210
482241	C	R	HOT SPRINGS TEL CO		465,053	819	567.83	158,257	0.017
482242	C	R	INTERBEL TEL COOP		2,624,522	1,984	1,322.84	1,506,826	0.164
482244	C	R	LINCOLN TEL CO INC		372,740	1,091	341.65	30,890	0.003
482246	C	R	MID-RIVERS TEL COOP		8,320,513	10,768	772.71	3,735,328	0.406

**Table 3.27
High-Cost Loop Fund
1999 Data by Study Area**

Study Area Code	Type	Status	Study Area Name	Holding Company Name	Unseparated NTS Revenue Requirement \$	Number of Loops	Unseparated NTS Revenue Requirement per Loop \$	Universal Service Fund Payments for 2001 \$	Percent of Total %
MONTANA (CONT.)									
482247	C	R	NEMONT TEL COOP-MT	Nemont Tel. Coop.	7,880,033	14,269	552.25	2,590,487	0.282
482248	C	R	NORTHERN TEL COOP		1,059,352	1,561	678.64	431,365	0.047
482249	C	R	CENTURYTEL-MONTANA	CenturyTel, Inc.	19,836,373	63,859	310.63	520,452	0.057
482250	C	R	PROJECT TEL CO	Nemont Tel. Coop.	3,280,997	5,564	589.68	1,166,320	0.127
482251	C	R	RANGE TEL COOP-MT	Range Tel. Coop. Inc.	2,875,392	4,376	657.08	1,138,500	0.124
482252	A	R	RONAN TEL CO		1,137,911	4,129	275.59	0	0.000
482254	C	R	SOUTHERN MONTANA TEL		768,077	1,051	730.81	331,555	0.036
482255	C	R	3-RIVERS TEL COOP		11,567,629	18,270	633.15	4,425,387	0.481
482257	C	R	TRIANGLE TEL COOP	Triangle Tel.	3,907,353	10,485	372.66	508,203	0.055
483308	C	R	CLARK FORK TELECOM	Blackfoot Tel. Coop.	8,558,322	8,494	1,007.57	4,442,672	0.483
483310	C	R	CENTRAL MONTANA	Triangle Tel.	5,254,566	7,943	661.53	2,093,032	0.228
484322	C	R	CITIZENS-MONTANA	Citizens Communications Company	4,963,373	8,742	567.76	1,688,771	0.184
485104	C	N	U S WEST, INC. - MT	U.S. West	108,593,179	366,557	296.25	0	0.000
TOTAL: NEBRASKA					265,374,189	1,006,467	263.67	9,301,737	1.012
371186	C	R	GTE NORTH INC. - NE	GTE Corporation	13,347,080	60,221	221.63	0	0.000
371516	C	R	ARAPAHOE TEL CO		1,318,970	2,692	489.96	362,960	0.039
371517	C	R	ARLINGTON TEL CO	Huntel Systems	529,991	1,122	472.36	136,468	0.015
371518	C	R	ELSIE COMM., INC.	Southern Kansas Tel. Co., Inc.	512,693	248	2,067.31	326,825	0.036
371524	C	R	BLAIR TEL CO	Huntel Systems	2,212,923	9,212	240.22	0	0.000
371525	C	R	THREE RIVER TELCO		858,846	1,358	632.43	328,204	0.036
371526	C	R	CAMBRIDGE TEL CO -NE		752,347	1,417	530.94	234,604	0.026
371530	A	R	CONSOLIDATED TELCO		671,239	1,724	389.35	102,357	0.011
371531	C	R	CLARKS TEL CO		588,370	1,072	548.85	191,884	0.021
371532	A	R	CONSOLIDATED TEL CO		1,285,795	3,187	403.45	222,920	0.024
371534	C	R	COZAD TEL CO		780,568	3,050	255.92	0	0.000
371536	C	R	CURTIS TEL CO		876,948	868	1,010.31	455,779	0.050
371537	C	R	DALTON TEL CO, INC		969,293	1,392	696.33	403,132	0.044
371540	C	R	DILLER TEL CO		328,869	988	332.86	22,328	0.002
371542	C	R	EASTERN NEBRASKA TEL	Huntel Systems	1,461,659	3,108	470.29	373,198	0.041
371545	A	R	EUSTIS TEL EXCHANGE		193,709	523	370.38	24,574	0.003
371553	C	R	GLENWOOD TEL MEMBER		1,182,101	2,804	421.58	234,257	0.025
371555	A	R	HAMILTON TEL CO		2,351,056	6,866	342.42	197,834	0.022
371556	A	R	HARTINGTON TEL CO		456,129	1,653	275.94	0	0.000
371557	C	R	HARTMAN TEL EXCH INC		312,629	462	676.69	126,993	0.014
371558	C	R	HEMINGFORD COOP TEL		1,458,651	966	1,509.99	869,257	0.095
371559	A	R	HENDERSON CO-OP TEL		329,431	1,090	302.23	2,932	0.000
371561	A	R	HERSHEY COOP TEL CO		281,050	846	332.21	18,762	0.002
371562	A	R	HOME TEL CO OF NE		343,966	911	377.57	47,063	0.005
371563	A	R	HOOPER TEL CO		477,378	1,352	353.09	48,333	0.005
371565	A	R	K & M TEL CO, INC		273,214	703	388.64	41,376	0.005
371567	C	R	KEYSTONE-ARTHUR TEL		505,445	662	763.51	225,074	0.024
371568	C	N	ALLTEL (ALIAANT)	ALLTEL Communications Service Corp.	67,710,550	294,397	230.00	0	0.000
371574	C	R	NEBRASKA CENTRAL TEL		2,903,634	9,366	310.02	72,620	0.008
371576	A	R	NORTHEAST NEBRASKA	Northeast Nebraska Tel. Co.	2,874,445	7,483	384.13	418,487	0.046
371577	C	R	GREAT PLAINS COMMUN		12,560,605	34,478	364.31	1,484,003	0.161
371581	A	R	PIERCE TEL CO		615,523	1,943	316.79	23,615	0.003
371582	A	R	PLAINVIEW TEL CO		343,281	1,178	291.41	0	0.000
371586	C	R	ROCK COUNTY TEL CO	Huntel Systems	635,487	1,106	574.58	219,313	0.024
371590	A	R	SODTOWN TEL CO		47,392	95	498.86	13,443	0.001
371591	C	R	SE NEBRASKA TEL CO		2,026,306	4,538	446.52	464,006	0.050
371592	C	R	STANTON TELECOM INC.		718,366	1,274	563.87	242,393	0.026
371595	C	R	UTC OF THE WEST-NE	United Telephone System Inc.	9,772,080	30,111	324.54	517,654	0.056
371597	C	R	WAUNETA TEL CO		725,073	684	1,060.05	384,679	0.042
372455	C	R	BENKELMAN TEL CO		1,002,603	1,236	811.17	464,410	0.051
375143	C	N	U S WEST, INC. - NE	U.S. West	128,778,498	508,081	253.46	0	0.000
TOTAL: NEVADA					253,260,295	1,317,578	192.22	6,237,135	0.678
552220	C	R	FILER MUTUAL TEL -NV		85,798	804	106.71	0	0.000
552223	C	R	CENTURY-GEM STATE-NV	CenturyTel, Inc.	272,020	498	546.22	88,158	0.010
552233	C	R	RURAL TEL CO - NV	Rural Telephone Co.	695,741	858	810.89	322,202	0.035
552284	C	R	BEEHIVE TEL CO - NV		190,054	185	1,027.32	99,502	0.011
552302	C	R	CONTEL-CA-CONTEL-NV	GTE Corporation	9,043,721	37,040	244.16	0	0.000
552348	C	N	CENTEL OF NV	United Telephone System Inc.	133,291,886	862,407	154.56	0	0.000
552349	C	R	CHURCHILL-CC COMM.		6,619,935	14,621	452.77	1,563,519	0.170
552351	C	R	LINCOLN CTY TEL SYS		736,238	2,473	297.71	0	0.000
552353	C	R	MOAPA VALLEY TEL CO.		1,079,091	4,153	259.83	0	0.000
552356	C	R	RIO VIRGIN TEL CO		2,039,410	7,287	279.87	0	0.000
553304	C	R	HUMBOLDT TEL CO	Oregon-Idaho Utilities, Inc.	1,339,108	1,000	1,339.11	771,692	0.084

**Table 3.27
High-Cost Loop Fund
1999 Data by Study Area**

Study Area Code	Type	Status	Study Area Name	Holding Company Name	Unseparated NTS Revenue Requirement \$	Number of Loops	Unseparated NTS Revenue Requirement per Loop \$	Universal Service Fund Payments for 2001 \$	Percent of Total %
NEVADA (CONT.)									
554431	C	R	CITIZENS NV-NORTH	Citizens Communications Company	12,231,044	24,850	492.19	3,392,063	0.369
554432	C	R	CITIZENS NV-SOUTH	Citizens Communications Company	782,280	2,702	289.52	0	0.000
555173	C	N	NEVADA BELL	Southwestern Bell	84,853,969	358,700	236.56	0	0.000
TOTAL:					217,563,829	875,302	248.56	830,275	0.090
NEW HAMPSHIRE									
120038	C	R	BRETTON WOODS TEL CO	Lynch Telephone Corporation	127,229	634	200.68	0	0.000
120039	C	R	GRANITE STATE TEL		3,708,554	10,312	359.63	412,480	0.045
120042	A	R	DIXVILLE TEL CO		187,398	470	398.72	31,208	0.003
120043	A	R	DUNBARTON TEL CO		467,375	1,694	275.90	0	0.000
120045	C	R	KEARSARGE TEL CO	Telephone And Data Systems, Inc.	3,399,944	10,174	334.18	238,657	0.026
120047	C	R	MERRIMACK COUNTY TEL	MCT, Inc.	2,692,175	8,553	314.76	92,668	0.010
120049	C	R	UNION TEL CO		1,523,213	7,884	193.20	0	0.000
120050	C	R	WILTON TEL CO - NH	Telecommunications Systems of NH, Inc.	953,464	3,570	267.08	0	0.000
123321	C	R	MCTA, INC.	MCT, Inc.	4,058,249	13,329	304.47	55,262	0.006
125113	C	N	NEW ENGLAND TEL-NH	NYNEX Svc. Co.	200,446,228	818,682	244.84	0	0.000
TOTAL:					1,399,784,994	6,749,679	207.39	0	0.000
NEW JERSEY									
160135	C	R	WARWICK VALLEY-NJ		1,434,842	10,492	136.76	0	0.000
160138	C	R	UNITED TEL - NJ, INC	United Telephone System Inc.	53,762,298	219,929	244.45	0	0.000
165120	C	N	NEW JERSEY BELL	Bell Atlantic	1,344,587,854	6,519,258	206.25	0	0.000
TOTAL:					309,489,501	954,496	324.24	17,214,723	1.872
NEW MEXICO									
492066	C	R	DELL TEL CO-OP - NM		990,527	469	2,112.00	633,787	0.069
492080	C	R	GTE SOUTHWEST INC-NM	GTE Corporation	11,174,404	46,592	239.84	0	0.000
492176	C	R	VALLEY TEL COOP - NM	Valley Telephone Cooperative	1,094,310	1,394	785.01	496,426	0.054
492177	C	R	CON. WEST DBA GTE NM	GTE Corporation	14,983,991	46,917	319.37	648,910	0.071
492259	C	R	BACA VALLEY TEL CO		885,474	838	1,056.65	469,151	0.051
492262	C	R	ENMR TEL COOP INC-NM		7,495,841	12,502	599.57	2,713,391	0.295
492263	C	R	LA JICARITA RURAL		1,358,859	2,135	636.47	522,459	0.057
492264	C	R	LEACO RURAL TEL COOP		2,087,203	2,428	859.64	1,000,552	0.109
492265	C	R	TULAROSA BASIN TEL.		2,668,338	5,051	528.28	826,187	0.090
492268	C	R	WESTERN NEW MEXICO	Lynch Telephone Corporation	6,184,176	6,516	949.08	3,122,265	0.340
492270	C	R	PENASCO VALLEY TEL		3,991,516	3,340	1,195.06	2,216,604	0.241
492272	C	R	ROOSEVELT CNTY RURAL		1,909,520	2,346	813.95	886,369	0.096
492274	C	R	CENTURYTEL SW-NM	CenturyTel, Inc.	3,775,263	6,299	599.34	1,366,026	0.149
494449	C	R	NAVAJO COMMUN-NM	Citizens Communications Company	4,404,344	6,239	705.94	1,851,823	0.201
495105	C	N	U S WEST, INC. - NM	U.S. West	246,485,737	811,430	303.77	460,771	0.050
TOTAL:					2,820,068,086	12,818,544	220.00	11,632,691	1.265
NEW YORK									
150071	C	R	ARMSTRONG TEL CO-NY	Armstrong Utilities	1,627,241	3,487	466.66	409,213	0.045
150072	C	R	FRONTIER-AUSABLE VAL	Frontier Corporation	2,362,990	6,830	345.97	212,557	0.023
150073	C	R	BERKSHIRE TEL CORP		2,169,949	6,957	311.91	62,488	0.007
150076	A	R	CASSADAGA TEL CORP	Lynch Telephone Corporation	440,512	1,596	276.01	0	0.000
150077	C	R	CHAMPLAIN TEL CO		2,935,028	6,040	485.93	796,111	0.087
150078	C	R	CHAUTAUQUA & ERIE		3,091,126	12,967	238.38	0	0.000
150079	C	R	CHAZY & WESTPORT		1,758,967	3,992	440.62	390,514	0.042
150081	C	R	CITIZENS HAMMOND NY		2,201,872	1,841	1,196.02	1,223,113	0.133
150084	C	R	TACONIC TEL CORP	MJD Communications	7,012,231	27,777	252.45	0	0.000
150085	C	R	CROWN POINT TEL CORP		910,552	1,167	780.25	411,422	0.045
150088	A	R	DELHI TEL CO		1,582,285	5,750	275.18	0	0.000
150089	C	R	DEPOSIT TEL CO	Telephone And Data Systems, Inc.	2,769,850	9,313	297.42	0	0.000
150091	C	R	DUNKIRK & FREDONIA	Lynch Telephone Corporation	1,633,934	11,757	138.98	0	0.000
150092	C	R	EDWARDS TEL CO	Telephone And Data Systems, Inc.	1,460,348	2,323	628.65	554,840	0.060
150093	C	R	EMPIRE TEL CORP		2,768,411	8,268	334.83	197,440	0.021
150095	C	R	FISHERS ISLAND TEL		298,586	1,031	289.61	0	0.000
150097	C	R	GERMANTOWN TEL CO		1,923,772	2,925	657.70	762,355	0.083
150099	C	R	HANCOCK TEL CO		726,156	1,923	377.62	99,407	0.011
150100	C	R	FRONTIER COMM OF NY	Frontier Corporation	20,201,506	79,193	255.09	0	0.000
150104	C	R	MARGARETVILLE TEL CO		1,584,131	4,326	366.19	191,486	0.021
150105	C	R	MIDDLEBURGH TEL CO		2,189,110	6,995	312.95	67,558	0.007
150106	C	R	ALLTEL NY-FULTON	ALLTEL Communications Service Corp.	14,576,023	48,967	297.67	0	0.000
150107	C	R	NEWPORT TEL CO		1,496,729	3,635	411.75	276,883	0.030
150108	C	R	NICHOLVILLE TEL CO		1,627,854	2,698	603.36	593,234	0.065
150109	C	R	ALLTEL NY-JAMESTOWN	ALLTEL Communications Service Corp.	11,867,744	50,211	236.36	0	0.000
150110	C	R	OGDEN TEL CO	Citizens Communications Company	4,467,713	23,250	192.16	0	0.000
150111	C	R	ONEIDA COUNTY RURAL		1,853,647	3,768	491.94	513,631	0.056
150112	A	R	ONTARIO TEL CO		1,466,861	5,329	275.26	0	0.000
150113	C	R	ALLTEL NY-RED JACKET	ALLTEL Communications Service Corp.	554,597	2,777	199.71	0	0.000
150114	C	R	ORISKANY FALLS TEL	Telephone And Data Systems, Inc.	185,998	728	255.49	0	0.000

**Table 3.27
High-Cost Loop Fund
1999 Data by Study Area**

Study Area Code	Type	Status	Study Area Name	Holding Company Name	Unseparated NTS Revenue Requirement \$	Number of Loops	Unseparated NTS Revenue per Loop \$	Universal Service Fund Payments for 2001 \$	Percent of Total %
NEW YORK (CONT.)									
150116	C	R	PATTERSONVILLE TEL		495,761	1,482	334.52	35,092	0.004
150118	C	R	PORT BYRON TEL CO	Telephone And Data Systems, Inc.	1,735,641	3,751	462.71	429,083	0.047
150121	C	N	FRONTIER-ROCHESTER	Frontier Corporation	108,108,929	613,163	176.31	0	0.000
150122	C	R	FRONTIER-SENECA GORH	Frontier Corporation	2,320,689	10,059	230.71	0	0.000
150125	A	R	STATE TEL CO		2,430,322	8,843	274.83	0	0.000
150128	C	R	FRONTIER-SYLVAN LAKE	Frontier Corporation	5,907,133	20,151	293.14	0	0.000
150129	C	R	TOWNSHIP TEL CO	Telephone And Data Systems, Inc.	1,321,950	4,268	309.74	32,315	0.004
150131	C	R	TRUMANSBURG HOME TEL		2,561,293	7,032	364.23	302,306	0.033
150133	C	R	VERNON TEL CO	Telephone And Data Systems, Inc.	796,635	2,814	283.10	0	0.000
150135	C	R	WARWICK VALLEY-NY		3,284,479	18,117	181.29	0	0.000
154532	C	R	CITIZENS TELECOM-NY	Citizens Communications Company	99,199,317	269,932	367.50	1,873,558	0.204
154533	C	R	CITIZENS-RED HOOK	Citizens Communications Company	4,813,619	16,679	288.60	0	0.000
154534	C	R	CITIZENS-WEST. CNTY	Citizens Communications Company	11,646,824	28,099	414.49	2,198,087	0.239
155130	C	N	NEW YORK TEL CO	NYNEX Svc. Co.	2,475,699,773	11,466,333	215.91	0	0.000
TOTAL:					1,419,563,821	5,093,322	278.71	9,234,675	1.004
NORTH CAROLINA									
230468	C	R	ATLANTIC MEMBERSHIP		8,839,339	38,083	232.11	0	0.000
230469	C	R	BARNARDSVILLE TEL CO	Telephone And Data Systems, Inc.	828,276	1,543	536.80	262,247	0.029
230470	C	R	CAROLINA TEL & TEL	United Telephone System Inc.	312,097,100	1,191,440	261.95	0	0.000
230471	C	R	CENDEL OF NC	United Telephone System Inc.	76,621,451	280,990	272.68	0	0.000
230473	C	R	CITIZENS TEL CO		9,163,456	20,373	449.78	2,132,931	0.232
230474	C	R	CONCORD TEL CO		27,748,902	118,218	234.73	0	0.000
230476	C	R	ALLTEL CAROLINA-NO	ALLTEL Communications Service Corp.	62,249,521	221,787	280.67	0	0.000
230478	A	R	ELLERBE TEL CO		667,222	2,423	275.37	0	0.000
230479	C	N	GTE SOUTH INC. - NC	GTE Corporation	59,667,786	220,661	270.40	0	0.000
230483	C	R	LEXCOM TELEPHONE CO.		15,306,013	34,739	440.60	3,397,788	0.370
230485	A	R	MEBTEL, INC.	Madison River Telephone Company	3,126,741	11,394	274.42	0	0.000
230491	A	N	NORTH STATE TEL CO		36,617,419	133,533	274.22	0	0.000
230494	A	R	PINEVILLE TEL CO		539,467	1,957	275.66	0	0.000
230495	A	R	RANDOLPH TEL CO		1,317,522	4,795	274.77	0	0.000
230496	A	R	RANDOLPH MEMBERSHIP		2,931,630	10,618	276.10	0	0.000
230497	A	R	PIEDMONT MEMBERSHIP		963,544	3,493	275.85	0	0.000
230498	C	R	SALUDA MOUNTAIN TEL	Telephone And Data Systems, Inc.	905,660	1,838	492.74	251,648	0.027
230500	A	R	SERVICE TEL CO	Telephone And Data Systems, Inc.	356,363	1,275	279.50	0	0.000
230501	A	R	SKYLINE MEMBERSHIP		9,538,564	34,663	275.18	0	0.000
230502	C	R	STAR MEMBERSHIP CORP		6,603,461	19,317	341.85	549,434	0.060
230503	A	R	SURRY MEMBERSHIP		4,122,115	14,971	275.34	0	0.000
230505	A	R	TRI COUNTY TEL MEMBR		1,036,225	3,578	289.61	0	0.000
230509	C	N	GTE SOUTH-NC(CONTEL)	GTE Corporation	42,136,401	135,438	311.11	1,146,080	0.125
230510	C	R	WILKES MEMBERSHIP		5,455,316	11,163	488.70	1,494,547	0.163
230511	A	R	YADKIN VALLEY TEL		8,469,569	30,785	275.12	0	0.000
235193	C	N	SOUTHERN BELL-NC	BellSouth Telecommunications, Inc.	722,254,757	2,544,247	283.88	0	0.000
TOTAL:					117,345,925	417,866	280.82	10,184,756	1.108
NORTH DAKOTA									
381447	C	R	NORTH DAKOTA TEL CO		6,389,077	19,178	333.15	437,029	0.048
381509	A	R	WOLVERTON TEL CO		138,474	331	418.35	26,851	0.003
381601	A	R	ABSARAKA COOP TEL CO		25,497	42	607.06	9,351	0.001
381604	C	R	BEK COMM. COOP.	BEK Communications Cooperative	4,594,532	7,279	631.20	1,752,485	0.191
381607	C	R	CONSOLIDATED TELCOM		5,202,235	8,564	607.45	1,909,314	0.208
381610	C	R	DAKOTA CENTRAL COOP	Dakota Central Telecommunications Cooperative	2,568,613	5,303	484.37	692,765	0.075
381611	C	R	DICKEY RURAL COOP	Dickey Rural Telephone Cooperative	3,477,300	8,707	399.37	582,381	0.063
381614	A	R	POLAR TELECOMM.	Polar Comm. Mutual Aid	633,984	1,619	391.59	98,842	0.011
381615	A	R	GRIGGS COUNTY TEL CO		805,114	2,189	367.80	99,185	0.011
381616	C	R	INTER-COMMUNITY TEL	Lynch Telephone Corporation	1,432,763	2,709	528.89	444,348	0.048
381617	C	R	MIDSTATE TEL CO		679,017	1,727	393.18	107,495	0.012
381622	A	R	MOORE & LIBERTY TEL		374,423	1,005	372.56	48,647	0.005
381623	A	R	NOONAN FARMERS TEL		93,494	233	401.26	15,915	0.002
381625	A	R	NORTHWEST COMM COOP		2,039,466	5,245	388.84	309,397	0.034
381630	C	R	POLAR COMM MUT AID	Polar Comm. Mutual Aid	2,876,651	9,207	312.44	85,869	0.009
381631	A	R	RED RIVER RURAL TEL	Red River Rural Tel. Assn.	1,470,144	3,814	385.46	216,595	0.024
381632	C	R	RESERVATION TEL COOP		3,425,686	8,289	413.28	640,897	0.070
381634	C	R	SOURIS RIVER TELECOM		3,633,164	12,753	284.89	0	0.000
381636	A	R	UNITED TEL MUTUAL	United Tel. Mutual	3,912,835	11,421	342.60	330,416	0.036
381637	C	R	W. RIVER TELECOM.	West River Telecomm.	8,314,333	16,964	490.12	2,289,275	0.249
381638	A	R	MIDSTATE COMM.		416,522	1,140	365.37	49,853	0.005
382247	A	R	NEMONT TEL COOP - ND	Nemont Tel. Coop.	127,385	248	513.65	37,844	0.004
383303	A	R	SRT COMMUNICATIONS		9,868,526	35,985	274.24	0	0.000
385144	C	N	U S WEST, INC. - ND	U.S. West	54,846,690	253,914	216.01	0	0.000

Table 3.27
High-Cost Loop Fund
1999 Data by Study Area

Study Area Code	Type	Status	Study Area Name	Holding Company Name	Unseparated NTS Revenue Requirement \$	Number of Loops	Unseparated NTS Revenue Requirement per Loop \$	Universal Service Fund Payments for 2001 \$	Percent of Total %
TOTAL: NORTHERN MARIANA ISL					9,925,146	24,945	397.88	1,640,608	0.178
653700	C	R	MICRONESIAN TELECOMM	GTE Corporation	9,925,146	24,945	397.88	1,640,608	0.178
TOTAL: OHIO					1,401,401,780	7,005,959	200.03	6,643,342	0.723
300585	A	R	ARCADIA TEL CO	Telephone And Data Systems, Inc.	285,789	867	329.63	17,774	0.002
300586	A	R	THE ARTHUR MUTUAL		431,451	1,563	276.04	0	0.000
300588	A	R	AYERSVILLE TEL CO		349,504	1,222	286.01	0	0.000
300589	A	R	BASCOM MUTUAL TEL CO		240,039	681	352.48	24,075	0.003
300590	A	R	BENTON RIDGE TEL CO		467,313	1,221	382.73	67,173	0.007
300591	A	R	BUCKLAND MUTUAL TEL		298,524	926	322.38	14,619	0.002
300594	A	R	THE CHAMPAIGN TEL CO		3,392,353	12,352	274.64	0	0.000
300597	C	R	THE CHILLICOTHE TEL		16,990,232	35,566	477.71	4,468,566	0.486
300598	C	R	MCCLURE TEL CO		430,229	764	563.13	144,936	0.016
300604	A	R	COLUMBUS GROVE TEL	MJD Communications	568,267	2,062	275.59	0	0.000
300606	A	R	CONNEAUT TEL CO		2,233,495	8,136	274.52	0	0.000
300607	C	R	CONTINENTAL OF OHIO	Telephone And Data Systems, Inc.	881,838	2,551	345.68	78,909	0.009
300609	A	R	DOYLESTOWN TEL CO		1,099,050	3,998	274.90	0	0.000
300612	C	R	FARMERS MUTUAL TEL		221,534	474	467.37	55,878	0.006
300613	C	R	LITTLE MIAMI COMM.	Telephone And Data Systems, Inc.	1,446,956	3,049	474.57	375,901	0.041
300614	A	R	FORT JENNINGS TEL CO		292,368	897	325.94	16,237	0.002
300615	C	N	GTE NORTH INC. - OH	GTE Corporation	220,508,852	918,163	240.16	0	0.000
300618	A	R	GERMANTOWN INDEPEND		1,182,637	4,303	274.84	0	0.000
300619	A	R	GLANDORF TEL CO		334,047	1,118	298.79	508	0.000
300625	A	R	KALIDA TEL CO		531,255	1,927	275.69	0	0.000
300630	C	R	CENTURYTEL OF OHIO	CenturyTel, Inc.	20,571,640	81,571	252.19	0	0.000
300633	A	R	MIDDLE POINT HOME		263,973	774	341.05	21,612	0.002
300634	A	R	MINFORD TEL CO		859,412	3,124	275.10	0	0.000
300639	A	R	THE NEW KNOXVILLE		355,740	1,270	280.11	0	0.000
300644	C	R	THE NOVA TEL CO		729,665	1,289	566.07	247,374	0.027
300645	A	R	OAKWOOD TEL CO	Telephone And Data Systems, Inc.	364,282	1,318	276.39	0	0.000
300649	C	R	ORWELL TEL CO	MJD Communications	3,391,738	7,142	474.90	882,280	0.096
300650	A	R	OTTOVILLE MUTUAL		523,505	1,530	342.16	43,826	0.005
300651	A	R	PATTERSONVILLE TEL		152,709	398	383.69	22,144	0.002
300654	A	R	RIDGEVILLE TEL CO		263,724	773	341.17	21,645	0.002
300656	A	R	SHERWOOD MUTUAL TEL		355,612	1,269	280.23	0	0.000
300658	C	R	SYCAMORE TEL CO		804,057	2,203	364.98	95,781	0.010
300659	A	R	TELEPHONE SERVICE		3,101,961	11,293	274.68	0	0.000
300661	C	R	UTC OF OHIO	United Telephone System Inc.	147,473,401	630,597	233.86	0	0.000
300662	A	R	VANLUE TEL CO	Telephone And Data Systems, Inc.	276,202	825	334.79	19,680	0.002
300663	A	R	VAUGHNSVILLE TEL CO		145,147	376	386.03	21,492	0.002
300664	A	R	WABASH MUTUAL TEL CO		329,431	1,090	302.23	2,932	0.000
300665	C	N	ALLTEL OHIO INC.	ALLTEL Communications Service Corp.	33,908,373	137,294	246.98	0	0.000
300666	C	R	WESTERN RESERVE TEL	ALLTEL Communications Service Corp.	48,128,524	189,026	254.61	0	0.000
300682	C	R	FRONTIER-OHIO	Frontier Corporation	164,879	629	262.13	0	0.000
305062	C	N	CINCINNATI BELL-OH	Cincinnati Bell	157,843,322	796,771	198.10	0	0.000
305150	C	N	OHIO BELL TEL CO	Ameritech	729,208,750	4,133,557	176.41	0	0.000
TOTAL: OKLAHOMA					570,441,282	2,085,686	273.50	34,407,241	3.742
431704	A	R	LAVACA TEL CO-OK		401,580	1,454	276.19	0	0.000
431788	C	R	KANOKLA TEL ASSN-OK		1,546,175	1,360	1,136.89	843,236	0.092
431831	C	R	S. CENTRAL TEL - OK	South Central Tel. Co.	1,471,579	416	3,537.45	1,006,906	0.110
431965	C	R	ALLTEL OKLAHOMA INC	ALLTEL Communications Service Corp.	11,408,458	15,335	743.95	4,988,806	0.543
431966	C	R	ATLAS TEL CO		949,426	1,758	540.06	303,086	0.033
431968	A	R	BEGGS TEL CO		496,698	1,801	275.79	0	0.000
431969	C	R	BIXBY TEL CO		4,093,525	9,813	417.15	787,214	0.086
431974	C	R	CANADIAN VALLEY TEL		831,783	1,153	721.41	355,604	0.039
431976	C	R	CARNEGIE TEL CO INC		684,113	1,710	400.07	115,274	0.013
431977	C	R	CENTRAL OKLAHOMA TEL		1,815,709	2,895	627.19	688,291	0.075
431979	C	R	CHEROKEE TEL CO		1,650,540	5,274	312.96	50,971	0.006
431980	C	R	CHICKASAW TEL CO		5,703,175	8,906	640.37	2,205,451	0.240
431981	C	R	CHOUTEAU TEL CO	MJD Communications	2,165,627	3,572	606.28	793,231	0.086
431982	C	R	CIMARRON TEL CO		4,712,714	8,298	567.93	1,604,058	0.174
431984	C	R	OKLAHOMA COMM SYSTEM	Telephone And Data Systems, Inc.	8,126,154	20,065	404.99	1,426,652	0.155
431985	C	R	CROSS TEL CO		6,498,339	9,853	659.53	2,581,550	0.281
431988	C	R	DOBSON TEL CO		3,502,892	4,482	781.55	1,584,483	0.172
431994	C	R	GRAND TEL CO INC		2,011,544	4,481	448.91	466,210	0.051
431995	C	R	HINTON TEL CO		1,596,781	3,631	439.76	352,857	0.038
432006	C	R	MCLLOUD TEL CO		3,627,212	9,073	399.78	609,651	0.066
432008	A	R	MEDICINE PARK TEL CO		271,478	805	337.24	20,484	0.002
432010	C	R	MID-AMERICA TEL INC	Telephone And Data Systems, Inc.	1,280,660	1,702	752.44	564,535	0.061

**Table 3.27
High-Cost Loop Fund
1999 Data by Study Area**

Study Area Code	Type	Status	Study Area Name	Holding Company Name	Unseparated NTS Revenue Requirement \$	Number of Loops	Unseparated NTS Revenue Requirement per Loop \$	Universal Service Fund Payments for 2001 \$	Percent of Total %
OKLAHOMA (CONT.)									
432011	C	R	OKLAHOMA ALLTEL, INC	ALLTEL Communications Service Corp.	9,883,228	18,988	520.50	2,995,054	0.326
432013	C	R	OKLAHOMA TEL & TEL	Comanche County Tel.	1,565,089	2,132	734.09	677,819	0.074
432014	C	R	OKLAHOMA WESTERN TEL		2,218,206	3,473	638.70	855,692	0.093
432016	C	R	PANHANDLE TEL COOP		8,008,231	21,235	377.12	1,090,811	0.119
432017	C	R	PINE TELEPHONE CO		2,480,371	6,519	380.48	349,109	0.038
432018	C	R	PIONEER TEL COOP INC		21,589,958	50,282	429.38	4,494,910	0.489
432020	C	R	POTTAWATOMIE TEL CO		1,800,313	2,442	737.23	782,127	0.085
432022	C	R	SALINA-SPAVINAW TEL		3,209,669	8,028	399.81	539,614	0.059
432023	A	R	SHIDLER TEL CO		401,700	992	404.94	70,496	0.008
432025	C	R	SW OKLAHOMA TEL CO		368,306	990	372.03	47,579	0.005
432029	C	R	TERRAL TEL CO		170,342	304	560.33	57,032	0.006
432030	C	R	TOTAH TELEPHONE CO		1,282,133	2,318	553.12	422,337	0.046
432032	C	R	VALLIANT TEL CO	Valliant Tel. Co.	1,204,494	2,258	533.43	378,060	0.041
432034	C	R	WYANDOTTE TEL CO	Telephone And Data Systems, Inc.	574,335	784	732.57	248,361	0.027
432080	C	N	GTE SOUTHWEST INC-OK	GTE Corporation	31,746,332	121,945	260.33	0	0.000
432141	A	R	SANTA ROSA TEL COOP		295,482	739	399.84	49,690	0.005
435215	C	N	SOUTHWESTERN BELL-OK	Southwestern Bell	418,796,932	1,724,420	242.86	0	0.000
TOTAL: OREGON					604,247,669	2,129,008	283.82	22,794,715	2.479
532226	C	R	MIDVALE TEL EXCH -OR	Midvale Telephone Exchange Inc.	241,711	232	1,041.86	127,311	0.014
532359	C	R	BEAVER CREEK COOP		2,483,047	4,556	545.01	802,387	0.087
532361	C	R	CENTURYTEL-EA OREGON	CenturyTel, Inc.	38,666,395	77,037	501.92	11,077,845	1.205
532362	C	R	CANBY TEL ASSN		2,771,050	11,470	241.59	0	0.000
532363	C	R	CLEAR CREEK MUTUAL		2,275,073	4,010	567.35	773,415	0.084
532364	C	R	COLTON TEL CO		1,034,989	1,287	804.19	476,835	0.052
532369	C	R	EAGLE TEL SYSTEMS		407,125	413	985.78	209,265	0.023
532371	C	R	CASCADE UTIL INC		3,349,597	10,049	333.33	230,173	0.025
532373	C	R	GERVAIS TELEPHONE CO		412,159	1,205	342.04	34,423	0.004
532375	C	R	ROOME TELECOMM INC		565,063	861	656.29	223,495	0.024
532376	C	R	HELIX TEL CO.		324,482	310	1,046.72	171,244	0.019
532377	C	R	HOME TELEPHONE CO	Telephone And Data Systems, Inc.	274,596	817	336.10	20,184	0.002
532378	C	R	TRANS-CASCADES TEL		290,396	209	1,389.45	169,174	0.018
532383	C	R	MOLALLA TEL CO.		3,662,087	6,715	545.36	1,184,385	0.129
532384	C	R	MONITOR COOP TEL		398,734	785	507.94	116,427	0.013
532385	C	R	MONROE TELEPHONE CO.		501,498	998	502.50	143,946	0.016
532386	A	R	MT. ANGEL TEL CO.		574,288	2,084	275.57	0	0.000
532387	C	R	NEHALEM TEL & TEL		838,238	3,176	263.93	0	0.000
532388	C	R	NORTH STATE TEL CO.		199,427	565	352.97	20,154	0.002
532389	C	R	OREGON TEL CORP		883,348	1,903	464.19	219,799	0.024
532390	C	R	OREGON-IDAHO UTIL.	Oregon-Idaho Utilities, Inc.	1,638,995	739	2,217.86	1,057,327	0.115
532391	A	R	PEOPLES TEL CO. - OR	Stayton Coop. Tel.	435,299	1,577	276.03	0	0.000
532392	C	R	PINE TEL SYSTEM INC.		830,118	990	838.50	392,272	0.043
532393	C	R	PIONEER TEL COOP		8,248,998	15,809	521.79	2,508,912	0.273
532396	A	R	ST PAUL COOP ASSN		234,884	662	354.81	24,406	0.003
532397	C	R	SCIO MUTUAL TEL ASSN		1,457,524	1,993	731.32	629,487	0.068
532399	A	R	STAYTON COOP TEL CO	Stayton Coop. Tel.	2,086,305	7,599	274.55	0	0.000
532400	C	R	UTC OF THE NW - OR	United Telephone System Inc.	21,018,369	77,452	271.37	0	0.000
532404	C	R	ASOTIN TEL - OR	Telephone And Data Systems, Inc.	162,604	123	1,321.99	93,339	0.010
532416	C	N	GTE NORTHWEST INC-OR	GTE Corporation	120,705,174	483,523	249.64	0	0.000
532456	C	R	MALHEUR HOME TEL CO	U.S. West	5,027,074	13,880	362.18	578,206	0.063
533401	C	R	CITIZENS-OREGON	Citizens Communications Company	6,596,157	14,773	446.50	1,510,303	0.164
535163	C	N	U S WEST, INC. - OR	U.S. West	375,652,861	1,381,206	271.97	0	0.000
TOTAL: PENNSYLVANIA					1,824,256,539	8,468,821	215.41	866,894	0.094
170145	A	R	THE BENTLEYVILLE TEL		987,728	3,592	274.98	0	0.000
170149	C	R	FRONTIER-BREEZEWOOD	Frontier Corporation	1,302,648	4,555	285.98	0	0.000
170151	A	R	BUFFALO VALLEY TEL	Conestoga Enterprises, Inc.	6,145,910	22,396	274.42	0	0.000
170152	C	R	FRONTIER-CANTON	Frontier Corporation	1,212,102	4,372	277.24	0	0.000
170156	A	R	CITIZENS - KECKSBURG		1,557,985	5,672	274.68	0	0.000
170161	A	R	COMMONWEALTH TEL ENT		81,768,531	297,405	274.94	0	0.000
170162	A	R	THE CONESTOGA TEL	Conestoga Enterprises, Inc.	15,868,510	57,773	274.67	0	0.000
170165	A	R	DENVER & EPHRATA		16,301,552	59,395	274.46	0	0.000
170168	C	R	FRONTIER-PA	Frontier Corporation	4,646,747	30,869	150.53	0	0.000
170169	C	N	GTE NORTH INC. - PA	GTE Corporation	120,241,245	558,647	215.24	0	0.000
170170	C	R	GTE NORTH-PA(CONTEL)	GTE Corporation	12,232,511	66,903	182.84	0	0.000
170171	A	R	HICKORY TEL CO		383,753	1,389	276.28	0	0.000
170175	A	R	IRONTON TEL CO		1,436,511	5,229	274.72	0	0.000
170176	C	R	ALLTEL PENNSYLVANIA	ALLTEL Communications Service Corp.	66,188,839	235,910	280.57	0	0.000
170177	C	R	LACKAWAXEN TEL CO		1,137,511	3,812	298.40	764	0.000

Table 3.27
High-Cost Loop Fund
1999 Data by Study Area

Study Area Code	Type	Status	Study Area Name	Holding Company Name	Unseparated NTS Revenue Requirement \$	Number of Loops	Unseparated NTS Revenue Requirement per Loop \$	Universal Service Fund Payments for 2001 \$	Percent of Total %
PENNSYLVANIA (CONT.)									
170178	C	R	FRONTIER-LAKEWOOD	Frontier Corporation	318,023	1,648	192.98	0	0.000
170179	A	R	LAUREL HIGHLAND TEL		1,656,343	6,020	275.14	0	0.000
170183	C	R	MAHANAY & MAHANTONGO	Telephone And Data Systems, Inc.	1,417,180	4,225	335.43	102,541	0.011
170185	A	R	MARIANNA - SCENERY		793,828	2,874	276.21	0	0.000
170189	C	R	ARMSTRONG TEL CO-PA	Armstrong Utilities	787,179	1,859	423.44	157,902	0.017
170191	A	R	NORTH EASTERN PA TEL		3,465,130	12,553	276.04	0	0.000
170192	C	R	NORTH PENN TEL CO		2,305,605	5,354	430.63	483,635	0.053
170193	A	R	NORTH PITTSBURGH TEL		21,693,867	79,042	274.46	0	0.000
170194	C	R	FRONTIER-OSWAYO RIVR	Frontier Corporation	625,876	2,354	265.88	0	0.000
170195	A	R	ARMSTRONG TEL NORTH	Armstrong Utilities	201,198	547	367.82	24,792	0.003
170196	A	R	PALMERTON TEL CO		3,590,633	13,054	275.06	0	0.000
170197	A	R	PENNSYLVANIA TEL CO		376,900	1,364	276.32	0	0.000
170200	A	R	PYMATUNING IND TEL		728,364	2,646	275.27	0	0.000
170201	C	R	GTE NORTH-PA(QUAKER)	GTE Corporation	10,522,624	46,838	224.66	0	0.000
170204	A	R	SOUTH CANAAN TEL CO		837,687	3,034	276.10	0	0.000
170206	C	R	SUGAR VALLEY TEL CO	Telephone And Data Systems, Inc.	489,936	1,200	408.28	88,283	0.010
170209	C	R	UTC OF PENNSYLVANIA	United Telephone System Inc.	107,943,631	393,581	274.26	0	0.000
170210	A	R	VENUS TEL CORP		383,477	1,388	276.28	0	0.000
170215	A	R	YUKON - WALTZ TEL CO		335,323	1,126	297.80	0	0.000
170277	A	R	WEST SIDE TEL CO-PA		23,447	37	633.69	8,977	0.001
175000	C	N	BELL OF PENNSYLVANIA	Bell Atlantic	1,334,348,206	6,530,158	204.34	0	0.000
TOTAL:					636,129,956	1,294,704	491.33	60,874,115	6.621
633200	C	N	P R T C - CENTRAL	GTE Corporation	81,657,587	172,864	472.38	21,027,873	2.287
633201	C	N	PUERTO RICO TEL CO	GTE Corporation	554,472,370	1,121,840	494.25	39,846,242	4.334
TOTAL:					140,076,930	678,123	206.57	0	0.000
585114	C	N	NEW ENGLAND TEL - RI	NYNEX Svc. Co.	140,076,930	678,123	206.57	0	0.000
TOTAL:					740,766,066	2,329,487	318.00	19,486,642	2.120
240479	C	N	GTE SOUTH INC. - SC	GTE Corporation	48,399,440	191,963	252.13	0	0.000
240506	C	R	UTC OF THE CAROLINAS	United Telephone System Inc.	32,159,608	103,276	311.39	892,720	0.097
240512	C	R	BLUFFTON TEL. CO.	Low Country Telephone Company	7,840,100	13,797	568.25	2,670,361	0.290
240515	A	R	CHESNEE TEL CO		1,492,995	5,435	274.70	0	0.000
240516	A	R	CHESTER TEL CO - SC	Chester Tel. Co.	4,930,791	17,953	274.65	0	0.000
240517	C	R	ALLTEL SO CAROLINA	ALLTEL Communications Service Corp.	18,981,079	58,342	325.34	1,033,326	0.112
240520	C	R	FARMERS TEL COOP		23,498,521	57,255	410.42	4,304,089	0.468
240521	C	R	FORT MILL TEL CO	Rock Hill Telephone Company	8,000,528	19,591	408.38	1,442,760	0.157
240523	C	R	HARGRAY TEL CO	Low Country Telephone Company	15,999,512	53,848	297.12	0	0.000
240524	A	R	HEATH SPRINGS TEL CO	Rock Hill Telephone Company	381,556	1,381	276.29	0	0.000
240526	C	R	GTE SOUTH-SC(CONTEL)	GTE Corporation	6,722,470	25,488	263.75	0	0.000
240527	C	R	HOME TEL CO	Rock Hill Telephone Company	7,902,643	21,866	361.41	899,940	0.098
240528	C	R	HORRY TEL COOP		23,424,155	86,423	271.04	0	0.000
240531	C	R	LANCASTER TEL CO	Rock Hill Telephone Company	8,661,610	25,068	345.52	772,809	0.084
240532	A	R	LOCKHART TEL CO INC	Chester Tel. Co.	247,205	708	349.16	23,502	0.003
240533	C	R	MCCLELLANVILLE TEL	Telephone And Data Systems, Inc.	1,217,766	1,870	651.21	478,283	0.052
240535	A	R	NORWAY TEL CO	Telephone And Data Systems, Inc.	280,133	842	332.70	18,941	0.002
240536	A	R	PALMETTO RURAL COOP		3,803,000	13,807	275.44	0	0.000
240538	A	R	PIEDMONT RURAL COOP		3,889,891	14,124	275.41	0	0.000
240539	C	R	PBT TELECOM, INC.		6,960,779	16,418	423.97	1,401,055	0.152
240541	A	R	RIDGEWAY TEL CO	Chester Tel. Co.	631,859	2,294	275.44	0	0.000
240542	C	R	ROCK HILL TEL CO	Rock Hill Telephone Company	16,956,325	55,900	303.33	190,341	0.021
240544	A	R	ST STEPHEN TEL CO	Telephone And Data Systems, Inc.	1,452,298	5,265	275.84	0	0.000
240546	A	R	SANDHILL TEL COOP		4,214,752	15,298	275.51	0	0.000
240550	C	R	WEST CAROLINA RURAL		5,025,189	12,232	410.82	923,198	0.100
240551	C	R	WILLISTON TEL CO	Telephone And Data Systems, Inc.	2,701,045	5,457	494.97	756,267	0.082
245194	C	N	SOUTHERN BELL-SC	BellSouth Telecommunications, Inc.	484,990,816	1,503,586	322.56	3,679,049	0.400
TOTAL:					123,044,579	429,397	286.55	9,005,715	0.980
391640	A	R	ARMOUR INDEPENDENT	MJD Communications	627,834	1,720	365.02	74,826	0.008
391642	A	R	BALTIC TELECOM COOP.	Baltic Telecom Cooperative	1,105,552	3,064	360.82	124,930	0.014
391647	C	R	CHEYENNE RIVER SIOUX		1,926,455	3,155	610.60	710,850	0.077
391649	A	R	BERESFORD MUNICIPAL		377,177	1,365	276.32	0	0.000
391650	A	R	CITY OF BROOKINGS		4,500,822	16,406	274.34	0	0.000
391652	C	R	DAKOTA TELECOMM GRP		3,722,073	7,152	520.42	1,127,685	0.123
391653	A	R	CITY OF FAITH MUNIC		144,454	374	386.24	21,429	0.002
391654	A	R	INTERSTATE TELECOMM.		5,477,331	15,150	361.54	624,809	0.068
391657	A	R	SPLITROCK TELECOM	Splitrock Telecom Cooperative, Inc.	1,801,429	6,517	276.42	0	0.000
391659	C	R	GOLDEN WEST TELECOMM	Golden West Telecommunications	7,857,226	16,066	489.06	2,155,319	0.234

**Table 3.27
High-Cost Loop Fund
1999 Data by Study Area**

Study Area Code	Type	Status	Study Area Name	Holding Company Name	Unseparated NTS Revenue Requirement \$	Number of Loops	Unseparated NTS Revenue per Loop \$	Universal Service Fund Payments for 2001 \$	Percent of Total %
SOUTH DAKOTA (CONT.)									
391660	A	R	MT RUSHMORE TEL		2,142,284	6,317	339.13	168,506	0.018
391661	A	R	HANSON COUNTY TEL CO	McCook Cooperative Tel. Co.	549,123	1,636	335.65	39,940	0.004
391664	A	R	JAMES VALLEY COOP	James Valley Cooperative Tel. Co.	1,655,698	4,201	394.12	264,449	0.029
391666	C	R	JEFFERSON TEL CO -SD		513,182	579	886.33	250,190	0.027
391667	C	R	KADOKA TELEPHONE CO	MJD Communications	227,571	645	352.82	22,945	0.002
391668	C	R	KENNEBEC TEL CO		463,253	805	575.47	160,164	0.017
391669	A	R	MCCOOK COOP TEL CO	McCook Cooperative Tel. Co.	276,250	677	408.05	49,689	0.005
391670	A	R	MIDSTATE COMM., INC.		1,796,537	4,790	375.06	239,641	0.026
391671	A	R	WEST RIVER(MOBRIDGE)	West River Telecomm.	724,262	2,631	275.28	0	0.000
391674	A	R	ROBERTS COUNTY COOP	Roberts County Tel. Coop. Assn.	822,710	2,064	398.60	136,862	0.015
391676	C	R	SANBORN TEL COOP	Sanborn Telephone Cooperative	1,971,049	5,212	378.18	271,324	0.030
391677	A	R	SIOUX VALLEY TEL. CO	Ollig Utilities	2,031,536	5,872	345.97	182,743	0.020
391679	C	R	STOCKHOLM-STRANDBURG		415,124	743	558.71	138,489	0.015
391680	C	R	SULLY BUTTES TEL		4,501,102	11,533	390.28	692,776	0.075
391682	A	R	TRI-COUNTY TELCOM		182,083	453	401.95	31,176	0.003
391684	A	R	UNION TEL CO.	MJD Communications	574,018	1,745	328.95	35,001	0.004
391685	C	R	VALLEY TELECOMM.		1,869,773	3,737	500.34	532,949	0.058
391686	A	R	VIVIAN TELEPHONE CO	Golden West Telecommunications	6,359,099	19,318	329.18	390,369	0.042
391688	A	R	WESTERN TEL CO.		447,511	1,163	384.79	65,540	0.007
391689	C	R	WEST RIVER COOP	West River Cooperative	1,893,276	3,984	475.22	493,116	0.054
395145	C	N	U S WEST, INC. - SD	U.S. West	66,088,782	280,323	235.76	0	0.000
TOTAL:					961,057,750	3,447,390	278.78	11,982,285	1.303
TENNESSEE									
290280	C	R	ARDMORE TEL CO		3,964,972	10,211	388.30	598,727	0.065
290552	C	R	CENTURYTEL-ADAMSVILL	CenturyTel, Inc.	5,281,104	8,406	628.25	2,005,222	0.218
290553	A	R	BEN LOMAND RURAL		9,868,630	35,813	275.56	0	0.000
290554	A	R	BLEDSOE TEL COOP		3,102,894	11,264	275.47	0	0.000
290557	C	R	CENTURY-CLAIBORNE	CenturyTel, Inc.	4,960,257	9,453	524.73	1,521,049	0.165
290559	A	R	CONCORD TEL EXCHANGE	Telephone And Data Systems, Inc.	7,007,324	25,549	274.27	0	0.000
290561	A	R	CROCKETT TEL CO	Telephone Electronics Corporation	1,275,167	4,619	276.07	0	0.000
290562	C	R	DEKALB TEL COOP		8,693,627	19,748	440.23	1,926,053	0.209
290565	A	R	HIGHLAND TEL COOP-TN		6,774,131	24,601	275.36	0	0.000
290566	C	R	HUMPHREY'S COUNTY	Telephone And Data Systems, Inc.	832,060	1,919	433.59	177,606	0.019
290567	C	R	UNITED INTER-MT-TN	United Telephone System Inc.	60,207,764	252,062	238.86	0	0.000
290570	A	R	LORETTO TEL CO		1,754,083	6,159	284.80	0	0.000
290571	C	R	MILLINGTON TEL CO		7,697,457	26,336	292.28	0	0.000
290573	C	R	NORTH CENTRAL COOP		8,396,910	20,583	407.95	1,509,177	0.164
290574	A	R	CENTURYTEL-OOLTEWAH	CenturyTel, Inc.	2,526,152	9,182	275.12	0	0.000
290575	C	R	TENNESSEE TEL CO	Telephone And Data Systems, Inc.	21,360,674	64,369	331.85	1,412,451	0.154
290576	A	R	PEOPLES TEL CO	Telephone Electronics Corporation	1,408,418	5,105	275.89	0	0.000
290578	C	R	TELLICO TEL CO	Telephone And Data Systems, Inc.	3,455,803	8,827	391.50	538,306	0.059
290579	C	R	TWIN LAKES TEL COOP		11,319,306	36,574	309.49	270,978	0.029
290580	C	R	CITIZENS-VOLUNTEER	Citizens Communications Company	6,785,870	22,815	297.43	0	0.000
290581	A	R	UTC OF TN		3,776,797	13,690	275.88	0	0.000
290583	A	R	WEST TENNESSEE TEL	Telephone Electronics Corporation	1,409,885	4,977	283.28	0	0.000
290584	A	R	YORKVILLE TEL COOP		777,664	2,101	370.14	98,393	0.011
294336	C	R	CUC DBA CITIZENS-TN	Citizens Communications Company	26,564,319	79,182	335.48	1,924,323	0.209
295185	C	N	SO. CENTRAL BELL -TN	BellSouth Telecommunications, Inc.	751,856,479	2,743,845	274.02	0	0.000
TOTAL:					3,575,664,702	13,174,403	271.41	73,327,198	7.976
TEXAS									
440425	C	R	CAMERON TEL CO TEXAS	Cameron Telephone Company	785,892	1,302	603.60	286,517	0.031
442038	A	R	BLOSSOM TEL CO		393,075	1,423	276.23	0	0.000
442039	C	R	BIG BEND TEL CO INC		6,006,773	5,443	1,103.58	3,238,825	0.352
442040	C	R	BRAZORIA TEL CO		4,510,169	6,783	664.92	1,804,611	0.196
442041	C	R	BRAZOS TEL COOP INC	Brazos Telephone Cooperative, Inc.	2,588,658	5,683	455.51	619,399	0.067
442043	A	R	NORTH TEXAS TEL. CO.	Comanche County Tel.	354,117	942	375.92	47,654	0.005
442046	C	R	CAP ROCK TEL COOP		1,938,078	5,088	380.91	273,897	0.030
442052	C	R	CENTRAL TEXAS CO-OP		6,242,372	7,510	831.21	2,934,657	0.319
442057	C	R	COLEMAN COUNTY CO-OP		2,341,595	2,440	959.67	1,188,552	0.129
442059	C	R	COLORADO VALLEY TEL		4,238,723	6,698	632.83	1,620,792	0.176
442060	C	R	COMANCHE COUNTY TEL	Comanche County Tel.	1,786,404	5,600	319.00	76,107	0.008
442061	C	R	COMMUNITY TEL CO		1,043,544	1,837	568.07	355,297	0.039
442065	C	R	CUMBY TEL COOP INC		319,558	893	357.85	34,687	0.004
442066	C	R	DELL TEL. CO-OP - TX		1,846,991	773	2,389.38	1,205,412	0.131
442068	C	R	EASTEX TEL COOP INC		15,012,946	30,748	488.26	4,106,519	0.447
442069	C	R	ELECTRA TELEPHONE CO	Townes Telecommunications	1,858,931	2,035	913.48	920,774	0.100
442070	C	R	ETEX TEL COOP INC		7,656,260	13,441	569.62	2,615,269	0.284
442071	C	R	FIVE AREA TEL CO-OP	Five Area Telephone Co-op. Inc.	2,962,826	7,560	391.91	463,364	0.050
442072	C	R	FORT BEND TEL CO		10,769,809	41,677	258.41	0	0.000

**Table 3.27
High-Cost Loop Fund
1999 Data by Study Area**

Study Area Code	Type	Status	Study Area Name	Holding Company Name	Unseparated NTS Revenue Requirement \$	Number of Loops	Unseparated NTS Revenue Requirement per Loop \$	Universal Service Fund Payments for 2001 \$	Percent of Total %
TEXAS (CONT.)									
442073	C	R	BORDER TO BORDER		561,306	98	5,727.61	398,181	0.043
442076	C	R	GANADO TELEPHONE CO		2,486,231	3,023	822.44	1,161,403	0.126
442080	C	N	GTE SOUTHWEST INC-TX	GTE Corporation	469,120,382	1,777,873	263.87	0	0.000
442083	C	R	GUADALUPE VALLEY TEL		14,541,961	34,713	418.92	2,830,811	0.308
442084	C	R	UTC OF TEXAS INC	United Telephone System Inc.	75,645,221	162,653	465.07	18,894,021	2.055
442086	C	R	HILL COUNTRY CO-OP		6,682,371	15,613	428.00	1,379,549	0.150
442090	C	R	ALENCO COMMUNICATION		2,702,881	1,805	1,497.44	1,607,242	0.175
442091	C	R	ETS TEL. CO., INC.	Mid-South Telecommunication Company	1,963,440	2,454	800.10	901,683	0.098
442093	C	R	INDUSTRY TEL CO		1,368,908	2,258	606.25	501,381	0.055
442097	C	R	KERRVILLE TEL CO		9,009,721	25,645	351.32	887,279	0.097
442101	C	R	CENTURYTEL-LK DALLAS	CenturyTel, Inc.	4,879,112	11,296	431.93	1,031,399	0.112
442103	C	R	LA WARD TEL EXCHANGE		757,199	1,221	620.15	283,848	0.031
442104	C	R	LAKE LIVINGSTON TEL		1,108,650	1,159	956.56	561,859	0.061
442105	C	R	LIPAN TEL CO		966,052	1,355	712.95	409,307	0.045
442107	A	R	LIVINGSTON TEL CO		2,000,719	7,287	274.56	0	0.000
442109	C	R	TXU COMMUNICATIONS		39,107,818	117,268	333.49	2,698,222	0.293
442112	C	R	MID-PLAINS RURAL TEL		1,764,838	3,336	529.03	547,543	0.060
442114	C	R	CENDEL OF TEXAS	United Telephone System Inc.	68,696,243	226,520	303.27	117,303	0.013
442116	C	R	MUENSTER DBA NORTEX		2,494,260	4,015	621.24	936,655	0.102
442117	C	R	CENTURYTEL-PORT ARAN	CenturyTel, Inc.	1,760,944	4,591	383.56	255,051	0.028
442130	C	R	PEOPLES TEL COOP -TX		6,477,170	12,543	516.40	1,939,888	0.211
442131	C	R	POKA-LAMBRO TEL COOP		1,856,098	3,917	473.86	480,828	0.052
442134	C	R	RIVIERA TEL CO INC		1,028,791	1,356	758.70	456,137	0.050
442135	C	R	SOUTHWEST TEXAS TEL		3,201,814	4,437	721.62	1,369,143	0.149
442140	C	R	CENTURYTEL-SAN MARCO	CenturyTel, Inc.	10,685,622	32,058	333.32	734,081	0.080
442141	C	R	SANTA ROSA TEL COOP		1,392,872	2,397	581.09	487,014	0.053
442143	C	R	SOUTH PLAINS TEL		1,709,475	5,325	321.03	79,396	0.009
442147	C	R	SUGAR LAND TEL CO	ALLTEL Communications Service Corp.	19,924,077	77,206	258.06	0	0.000
442150	C	R	TATUM TEL CO	Townes Telecommunications	858,077	1,103	777.95	386,956	0.042
442151	C	R	TAYLOR TEL CO-OP INC		3,271,519	7,437	439.90	723,501	0.079
442153	C	R	TEXAS-ALLTEL, INC.	ALLTEL Communications Service Corp.	12,021,172	30,468	394.55	1,927,757	0.210
442154	C	N	GTE SW-TX (CONTEL)	GTE Corporation	71,035,010	237,202	299.47	32,698	0.004
442159	C	R	VALLEY TEL CO-OP -TX		8,401,533	6,501	1,292.34	4,788,728	0.521
442166	C	R	WEST TEXAS RURAL TEL		2,373,222	2,118	1,120.50	1,287,181	0.140
442168	C	R	WES-TEX TEL CO-OP		1,496,544	3,384	442.24	335,148	0.036
442170	C	R	XIT RURAL TEL CO-OP		1,951,122	1,546	1,262.04	1,103,672	0.120
442262	C	R	ENMR TEL COOP-TX		163,845	927	176.75	0	0.000
445216	C	N	SOUTHWESTERN BELL-TX	Southwestern Bell	2,647,541,760	10,192,419	259.76	0	0.000
TOTAL: UTAH					297,699,535	1,176,369	253.07	4,323,690	0.470
502277	C	R	CENTRAL UTAH TEL INC	Central Utah Tel. Inc.	707,797	1,587	446.00	161,650	0.018
502278	C	R	EMERY TELEPHONE		1,714,470	5,488	312.40	51,041	0.006
502279	A	R	GUNNISON TEL CO		473,945	1,718	275.87	0	0.000
502282	A	R	MANTI TEL CO		442,964	1,605	275.99	0	0.000
502283	A	R	SKYLINE TELECOM	Central Utah Tel. Inc.	593,657	1,609	368.96	74,118	0.008
502284	C	R	BEEHIVE TEL CO - UT		687,121	925	742.83	300,145	0.033
502286	C	R	SOUTH CENTRAL UTAH		4,906,774	14,689	334.04	343,231	0.037
502287	C	R	UINTAH BASIN TEL		2,530,784	3,240	781.11	1,144,341	0.124
502288	C	R	ALL WEST COMM-UT		1,608,826	4,100	392.40	252,802	0.027
503032	C	R	BEAR LAKE COMM	Central Utah Tel. Inc.	422,131	772	546.80	136,998	0.015
504429	C	R	CITIZENS TELECOM-UT	Citizens Communications Company	9,338,660	22,902	407.77	1,676,118	0.182
504449	C	R	NAVAJO COMMUN-UT	Citizens Communications Company	373,056	415	898.93	183,246	0.020
505107	C	N	U S WEST, INC. - UT	U.S. West	273,899,350	1,117,319	245.14	0	0.000
TOTAL: VERMONT					124,695,347	416,267	299.56	3,829,924	0.417
140053	A	R	FRANKLIN TEL CO - VT		264,221	775	340.93	21,580	0.002
140058	C	R	LUDLOW TEL CO	Telephone And Data Systems, Inc.	1,372,702	5,592	245.48	0	0.000
140061	C	R	NORTHFIELD TEL CO	Telephone And Data Systems, Inc.	1,096,239	3,956	277.11	0	0.000
140062	C	R	PERKINSVILLE TEL CO	Telephone And Data Systems, Inc.	321,626	947	339.63	25,569	0.003
140064	A	R	SHOREHAM TEL CO INC.		1,306,530	3,609	362.02	149,967	0.016
140068	C	R	TOPSHAM TEL CO		479,129	1,462	327.72	28,156	0.003
140069	C	R	WAITSFIELD/FAYSTON		8,074,470	20,548	392.96	1,275,600	0.139
143331	C	R	Northland Tel. Co-VT	MJD Communications	3,028,825	6,032	502.13	868,346	0.094
145115	C	N	NEW ENGLAND TEL-VT	NYNEX Svc. Co.	100,240,381	352,186	284.62	0	0.000
147332	C	R	VERMONT TEL. CO-VT		8,511,225	21,160	402.23	1,460,707	0.159
TOTAL: VIRGIN ISLANDS					43,856,730	67,229	652.35	17,252,409	1.877
643300	C	R	VIRGIN ISLANDS TEL		43,856,730	67,229	652.35	17,252,409	1.877

Table 3.27
High-Cost Loop Fund
1999 Data by Study Area

Study Area Code	Type	Status	Study Area Name	Holding Company Name	Unseparated NTS Revenue Requirement \$	Number of Loops	Unseparated NTS Revenue per Loop \$	Universal Service Fund Payments for 2001 \$	Percent of Total %
TOTAL: VIRGINIA					1,140,719,000	4,762,112	239.54	3,361,561	0.366
190217	C	R	AMELIA TEL CORP	Telephone And Data Systems, Inc.	2,515,195	5,421	463.97	625,239	0.068
190219	A	R	BUGGS ISLAND COOP		1,079,209	3,915	275.66	0	0.000
190220	A	R	BURKE'S GARDEN TEL		53,114	114	465.91	13,314	0.001
190225	A	R	CITIZENS TEL COOP		1,958,265	7,089	276.24	0	0.000
190226	A	R	CLIFTON FORGE WAYNES		10,523,729	38,342	274.47	0	0.000
190233	C	N	GTE SOUTH-VA(CONTEL)	GTE Corporation	135,651,885	572,126	237.10	0	0.000
190236	A	R	NORTH RIVER TEL COOP		323,029	1,053	306.77	5,940	0.001
190237	A	R	HIGHLAND TEL COOP		519,068	1,376	377.23	70,781	0.008
190238	A	R	MT GROVE-WILLIAMSVIL		598,061	1,519	393.72	95,164	0.010
190239	A	R	NEW HOPE TEL CO - VA		308,640	976	316.23	11,507	0.001
190243	A	R	PEMBROKE TEL COOP		807,245	2,923	276.17	0	0.000
190244	A	R	PEOPLES MUTUAL TEL		2,172,122	7,880	275.65	0	0.000
190248	A	R	SCOTT COUNTY COOP		1,904,477	6,132	310.58	49,777	0.005
190249	C	R	ROANOKE & BOTETOURT		4,640,086	10,359	447.93	1,070,152	0.116
190250	A	R	SHENANDOAH TEL CO		6,527,439	23,712	275.28	0	0.000
190253	A	R	VIRGINIA TEL CO	Telephone And Data Systems, Inc.	674,081	2,448	275.36	0	0.000
190254	C	R	CENDEL OF VIRGINIA	United Telephone System Inc.	99,939,381	297,542	335.88	1,124,367	0.122
190479	C	R	GTE SOUTH INC. - VA	GTE Corporation	10,900,270	36,528	298.41	7,562	0.001
190567	C	R	UNITED INTER-MT-VA	United Telephone System Inc.	29,447,160	110,354	266.84	0	0.000
193029	C	R	NEW CASTLE TEL. CO.	Telephone And Data Systems, Inc.	1,120,984	2,377	471.60	287,757	0.031
195040	C	N	C & P TEL CO OF VA	Bell Atlantic	829,055,560	3,629,926	228.39	0	0.000
TOTAL: WASHINGTON					929,755,412	3,748,908	248.01	22,637,520	2.462
522400	C	R	UTC OF THE NW-WA	United Telephone System Inc.	23,777,576	87,116	272.94	0	0.000
522404	C	R	ASOTIN TEL - WA	Telephone And Data Systems, Inc.	673,763	1,335	504.69	194,745	0.021
522408	C	R	CENTURYTEL-WASHINGTO	CenturyTel, Inc.	74,256,097	178,365	416.32	14,197,680	1.544
522410	C	R	CENTURYTEL-COWICHE	CenturyTel, Inc.	977,971	2,199	444.73	221,893	0.024
522412	C	R	ELLENSBURG TEL CO	MJD Communications	8,720,318	27,161	321.06	405,501	0.044
522416	C	N	GTE NORTHWEST INC-WA	GTE Corporation	175,369,992	773,604	226.69	0	0.000
522417	C	R	HAT ISLAND TEL CO		52,908	106	499.13	15,021	0.002
522418	C	R	PEND OREILLE TEL.	Rural Telephone Co.	1,660,007	2,263	733.54	718,534	0.078
522419	C	R	HOOD CANAL TEL CO		596,485	1,334	447.14	137,021	0.015
522423	C	R	INLAND TEL CO -WA		1,402,297	2,520	556.47	465,473	0.051
522426	C	R	KALAMA TEL CO		1,424,549	2,730	521.81	433,296	0.047
522427	C	R	LEWIS RIVER TEL CO	Telephone And Data Systems, Inc.	1,889,445	5,987	315.59	68,096	0.007
522430	A	R	MCDANIEL TEL CO	Telephone And Data Systems, Inc.	1,139,461	4,124	276.30	0	0.000
522431	C	R	MASHELL TELECOM INC		2,840,926	3,760	755.57	1,255,977	0.137
522437	C	R	PIONEER TEL CO		552,043	908	607.98	202,796	0.022
522442	C	R	ST JOHN TEL CO		252,717	660	382.90	36,383	0.004
522446	C	R	TENINO TELEPHONE CO		1,642,887	3,252	505.19	475,610	0.052
522447	C	R	TOLEDO TELEPHONE CO		1,486,230	2,083	713.50	630,074	0.069
522449	C	N	GTE NW-WA (CONTEL)	GTE Corporation	24,659,758	95,250	258.90	0	0.000
522451	C	R	WESTERN WAHIAKUM		1,684,768	1,183	1,424.15	988,363	0.108
522452	C	R	WHIDBEY TEL CO.		6,375,581	12,826	497.08	1,797,808	0.196
522453	C	R	YCOM NETWORKS, INC.		4,374,085	12,644	345.94	393,248	0.043
525161	C	N	U S WEST, INC. - WA	U.S. West	593,945,548	2,527,498	234.99	0	0.000
TOTAL: WEST VIRGINIA					340,544,274	1,014,109	335.81	21,919,660	2.384
200256	A	R	ARMSTRONG OF WV	Armstrong Utilities	808,970	2,940	275.16	0	0.000
200257	A	R	SPRUCE KNOB SENECA		319,435	1,033	309.23	7,479	0.001
200258	A	R	BRIDGES/WAR TELECOM		422,402	1,530	276.08	0	0.000
200259	C	R	HARDY TELECOM		2,127,027	3,120	681.74	869,432	0.095
200267	C	R	ARMSTRONG TEL. CO.	Armstrong Utilities	2,090,511	4,534	461.07	513,074	0.056
200271	C	R	CITIZENS-MT. STATE	Citizens Communications Company	15,112,164	24,882	607.35	5,545,489	0.603
200277	A	R	WEST SIDE TEL-WV		928,672	2,942	315.66	33,596	0.004
204338	C	R	CUC DBA CITIZENS WVA	Citizens Communications Company	17,286,617	35,558	486.15	4,692,643	0.510
204339	C	R	CUC DBA CITIZENS WVA	Citizens Communications Company	40,235,302	89,195	451.09	9,425,818	1.025
205050	C	N	C & P TEL CO OF WV	Bell Atlantic	261,213,174	848,375	307.90	832,129	0.091
TOTAL: WISCONSIN					745,943,668	3,478,269	214.46	19,835,196	2.157
330841	C	R	CENTURYTEL-MW-WI	CenturyTel, Inc.	10,339,854	28,200	366.66	1,256,861	0.137
330842	A	R	AMERY TELCOM, INC.	Amery Telcom, Inc.	1,873,128	6,800	275.46	0	0.000
330843	A	R	AMHERST TEL CO		1,455,831	5,278	275.83	0	0.000
330844	C	R	BADGER TELECOM, INC.	Telephone And Data Systems, Inc.	2,895,671	7,576	382.22	414,282	0.045
330846	A	R	BALDWIN TELECOM		1,210,823	4,395	275.50	0	0.000
330847	A	R	BELMONT TEL CO	Lynch Telephone Corporation	292,150	896	326.06	16,289	0.002
330848	A	R	BERGEN TEL CO		101,575	208	488.34	27,792	0.003
330849	A	R	BLACK EARTH TEL CO	Telephone And Data Systems, Inc.	430,638	1,560	276.05	0	0.000
330850	A	R	BLOOMER TEL CO		947,959	3,447	275.01	0	0.000

**Table 3.27
High-Cost Loop Fund
1999 Data by Study Area**

Study Area Code	Type	Status	Study Area Name	Holding Company Name	Unseparated NTS Revenue Requirement \$	Number of Loops	Unseparated NTS Revenue per Loop \$	Universal Service Fund Payments for 2001 \$	Percent of Total %
WISCONSIN (CONT.)									
330851	A	R	BONDUEL TEL CO	Telephone And Data Systems, Inc.	578,952	2,101	275.56	0	0.000
330855	C	R	BRUCE TEL CO, INC		643,619	1,750	367.78	79,271	0.009
330856	A	R	BURLINGTON B&W	Telephone And Data Systems, Inc.	1,137,911	4,129	275.59	0	0.000
330857	C	R	CENTURYTEL-MW-WI	CenturyTel, Inc.	387,395	1,258	307.94	8,053	0.001
330859	C	R	CENTRAL STATE TEL CO	Telephone And Data Systems, Inc.	4,826,944	11,052	436.75	1,049,073	0.114
330860	C	R	CHEQUAMEGON TEL COOP		4,712,908	8,867	531.51	1,471,847	0.160
330861	A	R	CHIBARDUN TEL COOP		1,950,334	6,387	305.36	30,176	0.003
330863	A	R	CITIZENS TEL COOP-WI		742,408	2,127	349.04	70,439	0.008
330865	A	R	CLEAR LAKE TEL CO-WI		416,650	1,509	276.11	0	0.000
330866	A	R	COCHRANE COOP TEL CO		476,302	1,348	353.34	48,409	0.005
330868	A	R	COON VALLEY FARMERS		828,816	2,476	334.74	58,982	0.006
330870	C	R	CRANDON TEL CO	Citizens Communications Company	1,640,351	3,421	479.49	434,387	0.047
330872	A	R	CUBA CITY EXCHANGE	Lynch Telephone Corporation	531,255	1,927	275.69	0	0.000
330875	A	R	DICKEYVILLE TEL CORP	Chorus Communications Group Ltd.	370,862	1,342	276.35	0	0.000
330877	C	R	CENTURYTEL-FAIRWATER	CenturyTel, Inc.	470,418	1,333	352.90	47,489	0.005
330879	A	R	FARMERS INDEPENDENT		961,227	3,115	308.58	21,237	0.002
330880	A	R	FARMERS TEL CO - WI	Chorus Communications Group Ltd.	1,897,710	6,879	275.87	0	0.000
330881	A	R	MID-PLAINS TEL CO	Chorus Communications Group Ltd.	9,689,884	35,322	274.33	0	0.000
330884	C	R	CENTURYTEL-FORESTVIL	CenturyTel, Inc.	1,577,242	2,080	758.29	699,039	0.076
330886	C	N	GTE NORTH INC. - WI	GTE Corporation	132,540,800	521,167	254.32	0	0.000
330889	A	R	HAGER TELECOM INC.		625,224	1,993	313.71	20,233	0.002
330891	C	R	HEADWATERS TEL CO	Citizens Communications Company	1,993,362	5,557	358.71	218,957	0.024
330892	A	R	HILLSBORO TEL CO		490,132	1,777	275.82	0	0.000
330895	C	R	CENTURYTEL-WISCONSIN	CenturyTel, Inc.	15,805,745	59,264	266.70	0	0.000
330896	A	R	LAKEFIELD TEL CO		590,729	1,822	324.22	30,944	0.003
330898	C	R	CENTURYTEL-LARSEN-RE	CenturyTel, Inc.	1,227,735	2,668	460.17	300,114	0.033
330899	A	R	LA VALLE TEL COOP		636,118	2,051	310.15	16,076	0.002
330900	A	R	LEMONWEIR VALLEY TEL		1,005,218	3,645	275.78	0	0.000
330902	A	R	LUCK TEL CO	Lakeland Communications, Inc.	696,270	2,424	287.24	0	0.000
330905	A	R	MANAWA TEL CO		717,072	2,586	277.29	0	0.000
330908	C	R	MARQUETTE-ADAMS COOP		1,227,466	4,135	296.85	0	0.000
330909	C	R	MIDWAY TEL CO	Telephone And Data Systems, Inc.	2,877,306	8,886	323.80	148,490	0.016
330910	C	R	MILLTOWN MUTUAL TEL	Lakeland Communications, Inc.	593,235	2,484	238.82	0	0.000
330912	C	R	FRONTIER-MONDOVI	Frontier Corporation	597,433	2,674	223.42	0	0.000
330913	C	R	CENTURYTEL-MONROE	CenturyTel, Inc.	4,168,506	11,856	351.59	412,281	0.045
330914	A	R	EASTCOAST TELECOM	Telephone And Data Systems, Inc.	1,839,795	6,657	276.37	0	0.000
330915	A	R	MOSINEE TEL CO		1,479,039	5,384	274.71	0	0.000
330916	C	R	MOUNT HOREB TEL CO		2,679,810	4,903	546.57	869,236	0.095
330917	C	R	MT VERNON TEL CO	Telephone And Data Systems, Inc.	3,176,725	11,161	284.63	0	0.000
330918	A	R	NELSON TEL COOP		1,291,435	4,208	306.90	24,093	0.003
330920	C	R	NIAGARA TEL CO		1,470,845	4,249	346.16	132,758	0.014
330922	C	R	CENTURYTEL-MW-WI/NW	CenturyTel, Inc.	22,219,287	85,963	258.47	0	0.000
330924	C	R	CENTURYTEL-MW-KENDAL	CenturyTel, Inc.	19,040,140	92,631	205.55	0	0.000
330925	A	R	BAYLAND TEL CO		590,736	2,144	275.53	0	0.000
330930	A	R	GRANTLAND TELECOM	Telephone And Data Systems, Inc.	1,412,062	4,260	331.47	92,425	0.010
330931	C	R	CENTURYTEL-SO WI	CenturyTel, Inc.	2,286,350	7,438	307.39	44,955	0.005
330934	C	R	CENTURYTEL-MW-WI	CenturyTel, Inc.	1,565,514	9,545	164.01	0	0.000
330936	C	R	INDIANHEAD TEL CO	Hector Communications Corp.	1,779,141	2,164	822.15	830,914	0.090
330937	C	R	PRICE COUNTY TEL CO		1,805,583	4,952	364.62	214,142	0.023
330938	A	R	NORTHEAST TEL CO		2,527,162	9,175	275.44	0	0.000
330940	C	R	RHINELANDER TEL CO	Citizens Communications Company	3,555,138	15,810	224.87	0	0.000
330941	C	R	RIB LAKE TEL CO	Citizens Communications Company	684,406	1,366	501.03	195,518	0.021
330942	A	R	RICHLAND-GRANT COOP		1,028,176	2,807	366.29	124,432	0.014
330943	A	R	RIVERSIDE TELECOM	Telephone And Data Systems, Inc.	1,040,567	3,774	275.72	0	0.000
330944	A	R	FRONTIER-ST. CROIX	Frontier Corporation	2,768,280	10,076	274.74	0	0.000
330945	A	R	SCANDINAVIA TEL CO	Telephone And Data Systems, Inc.	819,860	2,969	276.14	0	0.000
330946	A	R	SHARON TEL CO		469,768	1,324	354.81	48,812	0.005
330949	A	R	SIREN TEL CO, INC		735,770	2,673	275.26	0	0.000
330950	C	R	CENTURYTEL-NW WI	CenturyTel, Inc.	11,818,334	18,264	647.08	4,614,747	0.502
330951	A	R	SOMERSET TEL CO	Amery Telcom, Inc.	695,734	2,527	275.32	0	0.000
330952	C	R	SE TEL OF WISCONSIN	Telephone And Data Systems, Inc.	3,234,322	10,065	321.34	152,098	0.017
330953	C	R	SPRING VALLEY TEL CO		533,404	1,111	480.11	141,588	0.015
330954	C	R	STOCKBRIDGE & SHERWD	Telephone And Data Systems, Inc.	1,436,947	3,418	420.41	282,554	0.031
330955	A	R	STATE LONG DISTANCE		2,895,068	10,549	274.44	0	0.000
330956	C	R	CENTURYTEL-NORTH WI	CenturyTel, Inc.	10,428,965	13,381	779.39	4,708,794	0.512
330958	C	R	TENNEY TEL CO	Telephone And Data Systems, Inc.	430,337	1,209	355.94	45,460	0.005
330959	C	R	CENTURYTEL-MW-WI	CenturyTel, Inc.	549,395	2,297	239.18	0	0.000
330960	A	R	TRI-COUNTY TEL COOP		1,474,576	4,215	349.84	141,778	0.015
330962	A	R	UNION TEL CO		1,406,566	4,952	284.04	0	0.000

**Table 3.27
High-Cost Loop Fund
1999 Data by Study Area**

Study Area Code	Type	Status	Study Area Name	Holding Company Name	Unseparated NTS Revenue Requirement \$	Number of Loops	Unseparated NTS Revenue Requirement per Loop \$	Universal Service Fund Payments for 2001 \$	Percent of Total %
WISCONSIN (CONT.)									
330963	C	R	UTELCO, INC	Telephone And Data Systems, Inc.	3,781,165	18,717	202.02	0	0.000
330964	C	R	FRONTIER-WISCONSIN	Frontier Corporation	5,689,711	27,253	208.77	0	0.000
330966	A	R	VERNON TEL COOP		2,283,796	6,925	329.79	142,683	0.016
330967	A	R	FRONTIER OF VIROQUA	Frontier Corporation	1,145,933	4,169	274.87	0	0.000
330968	A	R	WAUNAKEE TEL CO	Telephone And Data Systems, Inc.	2,260,123	8,233	274.52	0	0.000
330970	A	R	CENTURYTEL-MW-WI	CenturyTel, Inc.	1,816,777	6,573	276.40	0	0.000
330971	A	R	W. WISCONSIN TELCOM		1,860,644	5,901	315.31	66,044	0.007
330973	C	R	WITTENBERG TEL CO		891,986	2,572	346.81	81,448	0.009
330974	C	R	WOOD COUNTY TEL CO		7,435,117	30,921	240.46	0	0.000
335220	C	N	WISCONSIN BELL	Ameritech	388,428,008	2,207,612	175.95	0	0.000
TOTAL:					136,298,486	297,043	458.85	16,198,129	1.762
WYOMING									
511595	C	R	UTC OF THE WEST-WY	United Telephone System Inc.	3,762,882	7,508	501.18	1,075,476	0.117
512251	C	R	RANGE TEL COOP - WY	Range Tel. Coop. Inc.	12,011,228	18,418	652.15	4,723,693	0.514
512289	C	R	CHUGWATER TEL CO		142,962	296	482.98	38,360	0.004
512290	C	R	ALL WEST COMM.-WY		146,955	396	371.10	18,792	0.002
512291	C	R	DUBOIS TEL EXCHANGE	Range Tel. Coop. Inc.	2,206,551	2,142	1,030.14	1,156,603	0.126
512295	C	R	SILVER STAR TEL-WY	Silver Star Tel. Co.	1,872,308	2,585	724.30	802,860	0.087
512296	C	R	TRI COUNTY TEL ASSN	Tri County Tel. Assn. Inc.	6,867,369	6,643	1,033.78	3,605,116	0.392
512297	C	R	UNION TELEPHONE CO		3,922,564	6,982	561.81	1,317,619	0.143
512299	C	R	CENTURYTEL OF WY.	CenturyTel, Inc.	1,894,465	4,839	391.50	295,102	0.032
515108	C	N	U S WEST, INC. - WY	U.S. West	103,471,204	247,234	418.52	3,164,509	0.344
INDUSTRY TOTAL:					44,369,831,619	184,985,055	239.86	919,368,091	100.000
Total Number of Study Areas:						1,432			

Table 3.28
High-Cost Loop Fund
Percentage Changes from 1998 to 1999 by Study Area

Study Area Code	Type	Study Area Name	Unseparated NTS Revenue Requirement	Number of Loops	Unseparated NTS Revenue Requirement per Loop	Universal Service Fund Payments in Later Year*
TOTAL:		ALABAMA	2.69	2.31	0.38	-18.02
250281	C	CONTEL SO. DBA GTE SYSTEM SO. - AL	3.01	3.74	-0.70	-31.97
250282	C	BLOUNTSVILLE TEL. CO., INC.	3.66	6.24	-2.42	-2.91
250283	A	BRINDLEE MOUNTAIN TEL. CO.	12.50	3.26	8.95	0.00
250284	C	BUTLER TEL. CO., INC. + GOSHEN + GROVE HILL	-0.36	1.87	-2.19	-6.90
250285	A	CASTLEBERRY TEL. CO., INC.	1.29	1.18	0.11	-27.13
250286	A	NATIONAL TEL. CO. OF AL	7.87	2.33	5.41	46.74
250290	C	FARMERS TEL. COOP., INC.-AL	0.96	6.17	-4.91	-24.46
250293	C	GTE SOUTH INC.-AL	-4.95	5.36	-9.78	-62.89
250295	A	GRACEBA TOTAL COMM.	-0.79	2.61	-3.31	0.00
250296	C	GOSHEN TEL. CO.	Merged into 250284 BUTLER TEL. CO., INC.			
250297	C	GROVE HILL TEL. CORP.	Merged into 250284 BUTLER TEL. CO., INC.			
250298	C	GULF TEL. CO.-AL	11.54	4.26	6.98	88.12
250299	C	HAYNEVILLE TEL. CO., INC.	25.60	5.92	18.57	56.82
250300	C	HOPPER TELECOMMUNICATIONS CO., INC.	33.60	8.53	23.10	55.25
250301	A	FRONTIER COMM. OF LAMAR COUNTY, INC.	0.61	5.74	-4.85	-100.00
250302	C	ALLTEL ALABAMA	0.28	4.29	-3.84	-13.41
250304	C	MILLRY TEL. CO., INC.	-1.27	3.57	-4.67	-10.06
250305	C	MON-CRE TEL. COOP. INC.	-2.55	2.46	-4.89	-20.31
250306	C	FRONTIER COMM. OF AL, INC.	3.81	3.84	-0.03	-18.25
250307	A	MOUNDEVILLE TEL. CO.	4.87	5.68	-0.77	0.00
250308	A	NEW HOPE TEL. COOP., INC.-AL	3.92	2.67	1.22	0.00
250311	A	OAKMAN TEL. CO., INC.	9.85	1.75	7.96	63.35
250312	A	OTELCO TELEPHONE LLC	20.65	7.73	12.00	0.00
250314	C	PEOPLES TEL. CO.	4.46	4.22	0.23	1.75
250315	C	PINE BELT TEL. CO.	20.25	5.81	13.65	37.17
250316	C	RAGLAND TEL. CO.	7.83	1.82	5.90	11.22
250317	A	ROANOKE TEL. CO., INC.	6.80	2.21	4.49	0.00
250318	C	FRONTIER COMM. OF THE SOUTH, INC.	11.97	5.79	5.84	27.30
250322	A	UNION SPRINGS TEL. CO.	-0.49	3.24	-3.61	-100.00
255181	C	SOUTH CENTRAL BELL-AL	2.90	1.74	1.13	0.00
TOTAL:		ALASKA	13.34	11.67	1.50	23.02
613000	C	ALASKA COMMUNICATIONS SYSTEMS, INC. D/B/A ATU	4.27	20.52	-13.49	0.00
613001	C	ARCTIC SLOPE TEL. ASSOCIATION COOP. INC.	3.72	6.73	-2.83	-0.54
613002	C	BETTLES TELEPHONE CO. INC.	-6.58	1.23	-7.71	-13.28
613003	C	BRISTOL BAY TELEPHONE COOP. INC.	-1.92	2.33	-4.15	-9.40
613004	C	BUSH-TELL INC.	-3.65	4.75	-8.02	-13.88
613005	A	CIRCLE UTILITIES	-1.38	3.13	-4.37	-6.47
613006	C	COPPER VALLEY TEL. COOP. INC.	17.71	8.17	8.82	21.19
613007	C	CORDOVA TELEPHONE COOPERATIVE, INC.	0.45	4.99	-4.33	-10.58
613008	C	PTI COMMUNICATIONS OF ALASKA, INC.	27.42	13.52	12.25	78.70
613009	C	GTE ALASKA INCORPORATED	32.19	5.55	25.24	INFINITE
613010	C	GLACIER STATE TELEPHONE COMPANY	24.85	0.94	23.69	47.91
613011	C	INTERIOR TELEPHONE COMPANY INC.	4.66	1.14	3.47	5.54
613012	C	JUNEAU & DOUGLAS TELEPHONE COMPANY	27.60	7.58	18.61	INFINITE
613013	C	KETCHIKAN PUBLIC UTILITIES	-3.50	3.90	-7.13	-28.34
613015	C	MATANUSKA TELEPHONE ASSOC., INC.	3.44	9.30	-5.37	-3.55
613016	C	MUKLUK TEL. COMPANY, INC.	-5.41	12.16	-15.67	-13.46
613017	A>C	ALASKA TELEPHONE COMPANY	8.70	0.15	8.53	46.75
613018	C	NUSHAGAK TELEPHONE COOPERATIVE, INC.	14.25	4.22	9.62	26.53
613019	C	OTZ TELEPHONE COOPERATIVE, INC.	-2.55	-0.98	-1.59	-5.93
613020	C	SITKA TELEPHONE COMPANY	31.51	-2.17	34.43	94.08
613022	C	TELEPHONE UTILITIES OF ALASKA	21.24	3.84	16.75	0.00
613023	C	UNITED UTILITIES INC.	5.23	9.26	-3.69	-0.31
613025	C	YUKON TELEPHONE COMPANY, INC.	22.35	12.85	8.41	31.19
613026	A	NORTH COUNTRY TELEPHONE COMPANY	3.95	4.89	-0.90	-3.71
613028	C	SUMMIT TEL & TEL CO OF ALASKA	8.99	-6.55	16.63	11.21
TOTAL:		AMERICAN SAMOA	-5.55	-0.06	-5.50	0.00
673900	A	AMERICAN SAMOA TELECOMMUNICATIONS AUTHORITY	-5.55	-0.06	-5.50	0.00

Table 3.28
High-Cost Loop Fund
Percentage Changes from 1998 to 1999 by Study Area

Study Area Code	Type	Study Area Name	Unseparated NTS Revenue Requirement	Number of Loops	Unseparated NTS Revenue Requirement per Loop	Universal Service Fund Payments in Later Year*
TOTAL: ARIZONA			4.04	3.51	0.52	19.30
452169	C	SAN CARLOS APACHE TELECOMM. UTILITY, INC.	187.18	103.33	41.24	230.11
452171	C	ARIZONA TEL. CO.	2.94	5.59	-2.50	-2.53
452172	C	CITIZENS UTILITIES RURAL COMPANY INC.	11.93	6.92	4.68	23.98
452173	C	TOHONO O'ODHAM UTILITY AUTHORITY	-13.26	35.03	-35.76	-66.86
452174	C	SOUTHWESTERN TEL. CO.	8.23	8.52	-0.27	-0.04
452175	C	CENTURYTEL OF SOUTHWEST, INC.-AZ	1.15	10.11	-8.14	-18.69
452176	C	VALLEY TELEPHONE COOPERATIVE INC-AZ	17.09	7.46	8.95	24.85
452179	C	GILA RIVER TELECOMMUNICATIONS, INC.	-2.23	18.90	-17.77	-14.20
452191	C	ACCIPITER COMMUNICATIONS, INC.	43.32	0.00	43.32	46.49
452200	C	FORT MOJAVE TELECOMMUNICATIONS, INC.	5.39	13.50	-7.14	-0.21
452226	C	MIDVALE TELEPHONE EXCHANGE, INC.-ARIZONA	-5.73	13.17	-16.70	-13.91
452302	C	CONTEL OF CALIFORNIA - ARIZONA	-37.90	4.75	-40.71	-100.00
453334	C	TABLE TOP TELEPHONE COMPANY, INC.	7.04	7.45	-0.39	3.26
454426	C	CITIZENS UTILITIES CO. DBA CITIZENS-ARIZONA	19.99	3.61	15.81	46.81
454449	C	NAVAJO COMMUNICATIONS CO INC-AZ	7.42	9.38	-1.79	2.20
455101	C	U S WEST, INC. - AZ	3.24	3.24	0.00	0.00
TOTAL: ARKANSAS			4.90	5.57	-0.63	-8.54
401691	C	ALLTEL ARKANSAS, INC.	3.47	3.76	-0.27	-1.68
401692	C	ARKANSAS TELEPHONE COMPANY	2.19	6.46	-4.00	-22.96
401697	C	CENTRAL ARKANSAS TEL. COOP INC.	19.54	6.57	12.17	47.16
401698	C	CLEVELAND CTY TEL. CO.	6.25	5.72	0.49	3.86
401699	C	DECATUR TELEPHONE CO INC- ARKANSAS	1.93	6.11	-3.94	-100.00
401702	C	SOUTH ARKANSAS TEL. CO.,INC.	11.40	7.62	3.51	15.80
401704	A	LAVACA TELEPHONE-AR	5.21	7.10	-1.77	0.00
401705	C	CENTURYTEL OF ARKANSAS, INC.	2.75	3.88	-1.09	1.00
401709	C	MADISON COUNTY TEL. CO. INC.	4.85	3.84	0.97	2.67
401710	A	MAGAZINE TELEPHONE COMPANY	20.92	10.37	9.56	77.98
401711	C	CENTURYTEL OF MOUNTAIN HOME, INC.	14.55	7.28	6.78	23.53
401712	A	MOUNTAIN VIEW TELEPHONE COMPANY	9.92	6.69	3.03	25.79
401713	C	NORTHERN ARKANSAS TEL. CO.,INC.	-9.09	4.84	-13.29	-19.32
401718	A	PRAIRIE GROVE TELEPHONE COMPANY	4.90	5.04	-0.13	0.00
401720	C	CENTURYTEL OF REDFIELD, INC.	14.50	5.02	9.03	26.29
401721	A	RICE BELT TEL. CO.,INC.	13.57	0.91	12.54	76.83
401722	A	E. RITTER TELEPHONE COMPANY	16.33	8.07	7.64	66.08
401724	C	SOUTHWEST ARKANSAS TEL. COOP. INC.	5.17	6.53	-1.28	1.99
401726	C	TRI-COUNTY TEL. CO. INC.-AR	1.56	4.22	-2.56	-4.26
401727	C	CENTURYTEL OF SOUTH ARKANSAS, INC.	4.59	2.44	2.10	4.78
401729	C	WALNUT HILL TELEPHONE COMPANY	12.46	4.27	7.85	15.54
401730	C	GTE ARKANSAS INC.	0.92	4.84	-3.74	-36.50
401733	C	YELCOT TEL. CO.,INC.	6.37	6.02	0.33	3.49
401734	C	YELL COUNTY TELEPHONE COMPANY	3.34	3.03	0.30	0.43
401790	C	CONTEL KS DBA GTE SYSTEMS OF ARKANSAS	1.05	4.03	-2.86	-100.00
402080	C	GTE SOUTHWEST INC. - AR	-9.15	3.42	-12.15	-44.42
403031	C	SCOTT COUNTY TELEPHONE COMPANY	1.65	-0.79	2.46	1.85
405211	C	SOUTHWESTERN BELL-ARKANSAS	6.97	6.06	0.86	-2.18
TOTAL: CALIFORNIA			0.96	2.32	-1.33	6.43
542301	C	CALAVERAS TELEPHONE COMPANY	-8.32	10.74	-17.21	-29.15
542302	C	CONTEL OF CALIFORNIA, INC. - CA	-1.44	3.52	-4.79	0.00
542308	C	CITIZENS UTILITIES CO. OF CALIF.	9.88	8.38	1.38	8.90
542311	C	CAL-ORE TELEPHONE CO.	-0.61	-0.58	-0.03	-3.14
542313	C	DUCOR TELEPHONE COMPANY	-6.74	4.46	-10.72	-12.19
542315	C	EVANS TELEPHONE COMPANY	2.08	3.42	-1.29	-10.67
542318	C	FORESTHILL TELEPHONE COMPANY	-1.49	6.24	-7.28	-14.25
542319	C	GTE CALIFORNIA INC. - CA	-1.94	3.12	-4.91	0.00
542321	C	HAPPY VALLEY TELEPHONE COMPANY	-0.03	4.43	-4.27	-4.12
542322	C	HORNITOS TELEPHONE COMPANY	-10.77	3.12	-13.47	-17.14
542323	C	WINTERHAVEN TELEPHONE COMPANY	-7.61	-0.62	-7.04	-15.62
542324	C	KERMAN TELEPHONE COMPANY	2.41	3.83	-1.37	-8.35
542332	C	THE PONDEROSA TELEPHONE COMPANY	3.80	5.90	-1.98	1.49
542334	C	ROSEVILLE TELEPHONE COMPANY	7.19	4.80	2.28	17.17

Table 3.28
High-Cost Loop Fund
Percentage Changes from 1998 to 1999 by Study Area

Study Area Code	Type	Study Area Name	Unseparated NTS Revenue Requirement	Number of Loops	Unseparated NTS Revenue Requirement per Loop	Universal Service Fund Payments in Later Year*
CALIFORNIA (CONT.)						
542338	C	SIERRA TELEPHONE COMPANY, INC.	10.77	5.39	5.11	17.53
542339	C	THE SISKIYOU TELEPHONE CO.	5.91	2.71	3.11	6.86
542343	C	THE VOLCANO TELEPHONE COMPANY	-9.69	4.29	-13.41	-38.15
542344	C	GTE WEST COAST INC. - CA	36.19	4.01	30.93	357.89
542346	C	PINNACLES TELEPHONE COMPANY	8.62	5.67	2.79	8.97
543402	C	CITIZENS TELECOMMUNICATIONS OF GOLDEN STATE	6.12	-0.73	6.90	16.85
544342	C	CITIZENS TELECOMMUNICATIONS CO. OF TUOLUMNE	4.27	2.30	1.93	4.46
545170	C	PACIFIC BELL	1.65	2.04	-0.38	0.00
TOTAL:		COLORADO	4.50	3.89	0.59	-1.51
461835	C	SUNFLOWER TELEPHONE CO.,INC. - CO	-7.72	-3.16	-4.71	-12.04
462178	A	AGATE TELEPHONE CO.	1.85	1.42	0.42	-0.84
462181	C	BIJOU TEL COOPERATIVE ASSOC. INC	1.12	7.10	-5.59	-34.25
462182	C	BLANCA TELEPHONE CO.	13.64	12.44	1.06	13.05
462184	C	DELTA COUNTY TELE-COMM INC.	3.47	5.71	-2.12	-4.73
462185	C	CENTURYTEL OF EAGLE, INC.	2.68	5.76	-2.91	-1.51
462186	C	EASTERN SLOPE RURAL TEL ASSN INC	9.64	4.24	5.18	25.19
462187	C	EL PASO COUNTY MUTUAL TEL CO	15.61	9.94	5.16	31.43
462188	C	FARMERS TEL CO, INC. - COLORADO	23.42	6.52	15.87	31.68
462190	C	HAXTUN TELEPHONE COMPANY	21.11	3.84	16.63	36.46
462192	C	BIG SANDY TELECOM, INC.	0.83	7.22	-5.96	-5.94
462193	C	NUCLA-NATURITA TEL. CO.	7.08	2.12	4.86	13.26
462194	C	NUNN TEL. COMPANY	18.02	10.09	7.21	21.44
462195	C	SOUTH PARK TELEPHONE COMPANY	20.96	245.00	-64.94	16.32
462196	C	PEETZ COOP. TEL. CO.	-5.52	-2.94	-2.66	-9.07
462197	A	PHILLIPS COUNTY TEL. CO.	4.94	3.26	1.63	0.00
462198	A	PINE DRIVE TEL. CO.	12.37	8.73	3.35	30.96
462199	C	PLAINS COOPERATIVE TEL. ASSOC. INC.	-13.65	3.12	-16.26	-21.80
462201	C	RICO TEL. CO.	1.15	9.62	-7.72	-18.02
462202	C	ROGGEN TELEPHONE COOPERATIVE CO.	-3.57	7.64	-10.41	-9.04
462203	C	THE RYE TELEPHONE CO. INC.	18.18	12.12	5.40	20.90
462204	C	COLUMBINE ACQ CORP DBA COLUMBINE TELECOM CO	11.19	8.14	2.82	11.83
462206	A	STONEHAM COOPERATIVE TEL. CO.	-3.62	-1.27	-2.38	-8.95
462207	C	STRASBURG TEL. CO.	0.88	9.68	-8.02	-11.38
462208	C	CENTURYTEL OF COLORADO, INC.	12.93	11.44	1.34	12.53
462209	C	WIGGINS TEL. ASSOC.	13.60	3.88	9.35	41.32
462210	A	WILLARD TEL. CO.	-5.69	-4.55	-1.20	-8.98
465102	C	U S WEST, INC. - CO	4.50	3.78	0.69	-58.05
TOTAL:		CONNECTICUT	6.64	10.11	-3.15	0.00
132454	A	THE WOODBURY TEL. CO.	21.53	5.51	15.19	0.00
135200	C	SOUTHERN NEW ENGLAND TEL.	6.47	10.16	-3.34	0.00
TOTAL:		DELAWARE	8.94	4.40	4.34	0.00
565010	C	DIAMOND STATE TEL. CO.	8.94	4.40	4.34	0.00
TOTAL:		DISTRICT OF COLUMBIA	5.38	-0.81	6.24	0.00
575020	C	C & P TELEPHONE COMPANY OF WASH D.C.	5.38	-0.81	6.24	0.00
TOTAL:		FLORIDA	4.26	3.20	1.03	22.50
210291	C	GTC, INC.	8.72	2.08	6.50	26.92
210318	C	FRONTIER COMM. OF THE SOUTH-FL	-16.42	9.06	-23.37	-70.90
210328	C	GTE FLORIDA, INC. - FL	-2.26	2.12	-4.29	0.00
210329	C	GTC, INC.	10.44	8.20	2.07	15.39
210330	C	VISTA-UNITED TELECOMM. SYSTEMS	7.83	5.68	2.04	8.22
210331	C	ITS TELECOMMUNICATIONS SYSTEMS, INC.	-4.05	4.67	-8.33	-14.16
210335	C	NORTHEAST FLORIDA TEL. CO., INC.	8.57	8.01	0.52	6.11
210336	C	ALLTEL FLORIDA, INC.	4.67	5.61	-0.89	-13.45
210338	C	QUINCY TEL. CO.-FL DIV.	5.78	2.59	3.11	11.09
210339	C	GTC, INC.	40.25	5.91	32.43	295.36
210341	C	SPRINT-FLORIDA, INCORPORATED	2.99	5.70	-2.57	0.00
215191	C	SOUTHERN BELL-FL	6.93	2.75	4.07	0.00

Table 3.28
High-Cost Loop Fund
Percentage Changes from 1998 to 1999 by Study Area

Study Area Code	Type	Study Area Name	Unseparated NTS Revenue Requirement	Number of Loops	Unseparated NTS Revenue Requirement per Loop	Universal Service Fund Payments in Later Year*
TOTAL:		GEORGIA	5.25	4.07	1.13	5.03
220324	A	VALLEY TEL. CO.	10.99	0.30	10.66	0.00
220338	C	QUINCY TEL. CO.-GA DIV.	6.51	0.94	5.52	12.74
220344	C	ALMA TEL. CO., INC.	3.69	0.16	3.53	7.53
220346	A	BLUE RIDGE TEL. CO.	15.85	7.55	7.72	0.00
220347	C	BRANTLEY TEL. CO., INC.	13.99	7.75	5.79	21.66
220348	C	BULLOCH CNTY. RURAL TEL. COOP., INC.	4.66	6.07	-1.33	-6.22
220351	C	CAMDEN TEL. & TEL. CO., INC.-GA	6.82	10.89	-3.67	0.00
220354	C	CHICKAMAUGA TEL. CORP.	0.00	0.00	0.00	0.00
220355	C	CITIZENS TEL. CO., INC.-GA	3.49	4.30	-0.77	-0.25
220356	C	COASTAL UTILITIES, INC.	5.90	6.82	-0.86	-8.10
220357	C	ALLTEL GEORGIA, INC.	6.33	7.02	-0.65	0.30
220358	C	DARIEN TEL. CO., INC.	10.95	5.74	4.92	17.42
220360	C	ELLIJAY TEL. CO.	10.60	16.61	-5.16	0.53
220362	C	FRONTIER COMM. OF FAIRMOUNT, INC.	21.52	6.17	14.46	41.19
220364	A	GEORGIA TEL. CORP.	5.05	5.83	-0.73	0.00
220365	A	GLENWOOD TEL. CO.	7.40	6.19	1.14	-0.81
220368	C	HART TEL. CO.	-13.96	5.47	-18.43	-71.34
220369	C	COMSOUTH TELECOMMUNICATIONS, INC.	22.57	13.49	8.00	37.87
220371	C	INTERSTATE TEL. CO.	17.20	2.51	14.33	0.00
220375	A	NELSON-BALL GROUND TEL. CO.	13.75	10.10	3.31	0.00
220376	C	PEMBROKE TEL. CO., INC.	3.42	2.86	0.54	1.83
220377	C	PINELAND TEL. COOP.	12.32	4.91	7.07	27.28
220378	C	PLANTERS RURAL TEL. COOP., INC.	23.94	8.85	13.87	51.29
220379	C	PLANT TEL. CO.	10.46	14.41	-3.45	0.08
220380	A	PROGRESSIVE RURAL TEL. COOP., INC.	8.54	5.71	2.68	20.82
220381	C	PUBLIC SERVICE TEL. CO.	14.13	3.85	9.90	21.83
220382	C	RINGGOLD TEL. CO.	15.70	5.57	9.59	54.27
220386	C	STANDARD TEL. CO.	7.29	1.60	5.61	13.52
220387	A	FRONTIER COMM. OF GEORGIA, INC.	14.00	-0.03	14.04	0.00
220389	A	TRENTON TEL. CO.	13.28	12.44	0.75	0.00
220392	C	WAVERLY HALL TEL. CO., INC.	-4.57	6.25	-10.18	-17.03
220394	C	WILKES TEL. & ELECTRIC CO.	-1.20	6.00	-6.79	-38.45
220395	A	ACCUCOMM TELECOMMUNICATIONS, INC.	-1.07	2.02	-3.03	0.00
223036	C	GEORGIA ALLTEL TELECOM	3.44	5.10	-1.58	-7.93
223037	C	ALLTEL GEORGIA COMMUNICATIONS CORP.	2.24	6.09	-3.63	-17.02
225192	C	SOUTHERN BELL-GA	5.15	3.74	1.36	0.00
TOTAL:		GUAM	-2.42	3.41	-5.63	-91.10
663800	C	GUAM TELEPHONE AUTHORITY	-2.42	3.41	-5.64	-91.10
TOTAL:		HAWAII	-3.13	0.63	-3.73	86.10
623021	C	SANDWICH ISLES COMMUNICATIONS, INC.	81.86	42.33	27.77	86.10
623100	C	GTE HAWAIIAN TEL. CO. INC. - HI	-3.41	0.62	-4.00	0.00
TOTAL:		IDAHO	-1.32	3.74	-4.88	-6.99
472213	C	ALBION TEL. CO. D/B/A ATC COMMUNICATIONS	1.60	3.65	-1.98	-2.63
472215	C	CAMBRIDGE TEL. CO., INC.-ID	-0.29	4.91	-4.96	-11.53
472218	C	CUSTER TEL. COOPERATIVE INC.	12.14	4.93	6.87	18.35
472220	C	FILER MUTUAL TELEPHONE COMPANY - ID	3.02	8.77	-5.29	0.00
472221	A	FARMERS MUTUAL TEL CO LTD. - ID	5.52	7.72	-2.04	0.00
472222	C	FREMONT TELCOM CO.	4.57	-1.55	6.21	10.27
472223	C	CENTURYTEL OF THE GEM STATE - ID	4.26	4.20	0.06	2.93
472225	C	CENTURYTEL OF IDAHO, INC.	11.85	2.80	8.80	16.34
472226	C	MIDVALE TEL. EXCH. INC.	1.27	6.54	-4.95	-3.08
472227	A	MUD LAKE TEL. COOP. INC. ASSOC.	17.54	3.81	13.23	83.27
472230	C	POTLATCH TELEPHONE COMPANY INC.	-2.58	4.10	-6.41	-15.45
472231	C	PROJECT MUTUAL TEL. COOP. ASSN.	6.35	0.00	6.35	32.84
472232	C	DIRECT COMMUNICATIONS ROCKLAND, INC.	12.31	-2.87	15.62	24.24
472233	C	RURAL TELEPHONE COMPANY - ID	35.71	2.49	32.42	51.12
472234	C	TROY TELEPHONE COMPANY	1.49	2.05	-0.55	-6.40
472295	C	SILVER STAR TEL. CO. INC.-ID	8.24	5.25	2.84	9.12
472416	C	GTE NORTHWEST INC. - ID	-3.49	3.19	-6.47	-36.48

Table 3.28
High-Cost Loop Fund
Percentage Changes from 1998 to 1999 by Study Area

Study Area Code	Type	Study Area Name	Unseparated NTS Revenue Requirement	Number of Loops	Unseparated NTS Revenue Requirement per Loop	Universal Service Fund Payments in Later Year*
IDAHO (CONT.)						
472423	C	INLAND TELEPHONE COMPANY - ID	7.33	-1.99	9.51	10.31
474427	C	CITIZENS TELECOMMUNICATIONS COMPANY OF IDAHO	8.18	1.35	6.74	14.06
475103	C	U S WEST, INC. - ID	-2.74	4.21	-6.67	0.00
475162	C	U S WEST, INC. - ID	-4.01	1.83	-5.73	-100.00
TOTAL: ILLINOIS			1.02	1.49	-0.46	21.79
340976	A	ADAMS TEL. COOP.	14.84	1.98	12.62	78.26
340978	C	ALHAMBRA-GRANTFORK TEL. CO.	-2.59	-6.50	4.18	8.93
340983	A	CAMBRIDGE TEL. CO.-IL	5.92	4.65	1.21	-1.49
340984	C	CASS COUNTY TEL. CO.	7.81	-1.09	9.00	44.19
340990	A	CLARKSVILLE MUTUAL TEL. CO.	6.32	5.29	0.98	3.83
340993	A	CROSSVILLE TEL. CO.	8.78	1.44	7.24	59.10
340998	A	FRONTIER COMM. OF DEPUE, INC.	12.27	8.89	3.10	28.37
341003	C	EGYPTIAN TEL. COOP. ASSN.	-2.77	4.54	-6.99	-15.46
341004	C	EL PASO TEL. CO.	-10.52	-0.47	-10.09	-60.43
341009	C	C-R TEL. CO.	6.18	3.73	2.36	6.56
341011	C	FRONTIER COMM. OF LAKESIDE, INC.	12.84	13.33	-0.43	0.00
341012	C	FLAT ROCK TEL. COOP., INC.	45.03	-5.23	53.02	INFINITE
341015	C	GTE NORTH, INC.-IL	-3.37	3.90	-7.00	0.00
341016	A	GENESEO TEL. CO.	14.97	5.93	8.54	0.00
341017	A	GLASFORD TEL. CO.	0.06	6.62	-6.15	-100.00
341020	C	GRAFTON TEL. CO.	6.40	-0.83	7.29	13.06
341021	A	THE GRANDVIEW MUTUAL TEL. CO.	-2.61	0.00	-2.61	-9.29
341023	C	GRIDLEY TEL. CO.	12.55	1.29	11.12	112.11
341024	A	HAMILTON COUNTY TEL. COOP.	16.02	3.06	12.57	79.52
341025	C	SHAWNEE TEL. CO.	22.65	2.69	19.45	119.62
341026	C	HARRISONVILLE TEL. CO.	13.32	5.44	7.47	32.07
341029	A	HENRY COUNTY TEL. CO.	8.22	3.35	4.71	41.17
341032	C	HOME TEL. CO.-ST. JACOB	11.36	1.38	9.85	14.95
341036	C	GTE NORTH, INC. - IL (CONTEL)	-4.71	3.10	-7.58	0.00
341037	C	ILLINOIS CONS. TEL. CO.	2.39	2.00	0.39	0.00
341038	C	FRONTIER COMM. OF ILLINOIS, INC.	8.21	0.38	7.80	260.21
341041	A	KINSMAN MUTUAL TEL. CO.	-0.26	0.94	-1.19	-4.99
341043	C	LA HARPE TEL. CO.	16.24	0.99	15.10	26.57
341045	C	LEAF RIVER TEL. CO.	-8.99	-0.48	-8.55	-19.50
341046	A	LEONORE MUTUAL TEL. CO.	0.57	3.25	-2.60	-9.50
341047	A	MCDONOUGH TEL. COOP., INC.	13.40	0.98	12.30	76.47
341048	C	MCNABB TEL. CO.	6.65	0.84	5.76	16.03
341049	C	MADISON TEL. CO.	15.61	1.69	13.69	21.78
341050	A	MARSEILLES TEL. CO. OF MARS.	14.19	5.34	8.40	0.00
341053	A	METAMORA TEL. CO.	5.06	3.70	1.31	0.00
341054	A	MID CENTURY TEL. COOP., INC.	13.91	1.25	12.51	77.16
341055	C	FRONTIER COMM.-MIDLAND, INC.	0.18	2.93	-2.67	-15.82
341057	C	GALLATIN RIVER COMMUNICATIONS L.L.C.	7.18	10.00	-2.56	0.00
341058	C	MONTROSE MUTUAL TEL. CO.	1.27	2.92	-1.60	-100.00
341060	C	MOULTRIE INDEPENDENT TEL. CO.	-22.74	3.27	-25.19	-34.54
341061	C	FRONTIER COMM. OF MT. PULASKI, INC.	8.37	-6.61	16.04	0.00
341062	A	NEW WINDSOR TEL. CO.	9.85	1.11	8.65	66.54
341065	C	ODIN TEL. EXCHANGE, INC.	-6.42	-2.60	-3.92	-10.34
341066	C	ONEIDA TEL. EXCHANGE	8.96	5.58	3.20	0.00
341067	C	FRONTIER COMM. OF ORION, INC.	144.53	2.88	137.70	INFINITE
341073	C	FRONTIER COMM.-PRAIRIE, INC.	12.69	2.20	10.26	0.00
341075	A	REYNOLDS TEL. CO.	17.55	8.48	8.36	70.79
341079	C	FRONTIER COMM.-SCHUYLER, INC.	34.20	2.12	31.42	INFINITE
341086	A	TONICA TEL. CO.	10.44	0.36	10.04	70.87
341087	A	VIOLA HOME TEL. CO.	7.19	2.59	4.49	38.80
341088	C	WABASH TEL. COOP., INC.	5.38	2.55	2.76	0.00
341091	C	WOODHULL COMMUNITY TEL. CO.	18.12	2.87	14.82	INFINITE
341092	A	STELLE TEL. CO.	10.32	15.12	-4.17	0.87
341093	C	YATES CITY TEL. CO.	12.39	1.96	10.23	24.36
343035	C	GTE SOUTH, INC. - IL (FORMERLY ALLTEL)	1.64	1.73	-0.08	0.00
345070	C	ILLINOIS BELL TEL. CO.	1.35	1.08	0.26	0.00

Table 3.28
High-Cost Loop Fund
Percentage Changes from 1998 to 1999 by Study Area

Study Area Code	Type	Study Area Name	Unseparated NTS Revenue Requirement	Number of Loops	Unseparated NTS Revenue Requirement per Loop	Universal Service Fund Payments in Later Year*
TOTAL:		INDIANA	-0.19	2.57	-2.69	-13.42
320742	C	BLOOMINGDALE HOME TEL. CO., INC.	0.71	3.76	-2.93	-2.75
320744	A	CAMDEN TEL. CO., INC.-IN	12.88	4.16	8.37	67.30
320747	C	CENTURYTEL OF CENTRAL INDIANA, INC.	0.01	3.15	-3.05	-4.76
320750	A	FRONTIER COMM. OF INDIANA, INC.	7.59	3.04	4.42	0.00
320751	A	CITIZENS TEL. CORP.-WARREN	-3.79	3.00	-6.59	-100.00
320753	C	CLAY CTY. RURAL TEL. COOP., INC.	2.94	3.67	-0.70	-20.35
320756	A	CRAIGVILLE TEL. CO., INC.	6.87	15.94	-7.82	-100.00
320759	C	DAVIESS-MARTIN CTY. RURAL TEL. DBA RTC COMM.	9.44	9.08	0.33	5.87
320771	A	GEETINGSVILLE TEL. CO., INC.	28.19	21.80	5.25	60.57
320772	C	GTE NORTH, INC.-IN	-9.81	2.56	-12.06	0.00
320775	C	HANCOCK RURAL TEL. CORP. DBA HANCOCK TELECOM	4.18	6.34	-2.04	-10.65
320776	C	COMM. CORP. OF INDIANA	5.04	3.87	1.13	3.76
320777	A	HOME TEL. CO. OF PITTSBORO, INC.	10.29	6.52	3.54	0.00
320778	A	HOME TEL. CO., INC.	7.46	4.34	2.98	0.00
320779	C	GTE NORTH, INC. - IN (CONTEL)	7.53	3.24	4.16	0.00
320783	A	LIGONIER TEL. CO.	8.21	3.27	4.79	0.00
320788	C	MERCHANTS & FARMERS TEL. CO.	-12.62	0.16	-12.76	-34.96
320790	A	MONON TEL. CO., INC.	4.01	2.89	1.09	0.00
320792	A	MULBERRY COOP. TEL. CO., INC.	10.14	4.50	5.40	0.00
320796	A	NEW LISBON TEL. CO., INC.	5.47	2.49	2.91	21.58
320797	C	NEW PARIS TEL., INC.	1.85	5.03	-3.03	-15.86
320800	C	NORTHWESTERN INDIANA TEL. CO., INC.	-23.63	6.04	-27.98	-100.00
320801	C	CENTURYTEL OF ODON, INC.	9.70	0.90	8.73	18.52
320807	A	PERRY-SPENCER RURAL TEL. COOP., INC.	4.08	6.71	-2.47	-73.01
320809	A	COMM. CORP. OF SOUTHERN INDIANA	6.61	-0.84	7.52	59.70
320813	A	PULASKI-WHITE RURAL TEL. COOP., INC.	-0.89	0.00	-0.89	-61.33
320815	A	ROCHESTER TEL. CO., INC.	17.82	4.73	12.50	0.00
320816	A	S & W TEL. CO., INC.	15.34	4.80	10.06	74.54
320818	A	SMITHVILLE TEL. CO., INC.	8.96	4.63	4.14	0.00
320819	C	SOUTHEASTERN INDIANA RURAL TEL. COOP., INC.	10.67	10.93	-0.23	-15.50
320825	C	SUNMAN TELECOMMUNICATIONS CORPORATION	-9.36	3.55	-12.46	-50.48
320826	A	SWAYZEE TEL. CO., INC.	-1.36	2.62	-3.88	-100.00
320827	A	SWEETSER RURAL TEL. CO., INC.	8.52	9.51	-0.90	0.00
320828	C	FRONTIER COMM. OF THORNTOWN, INC.	4.02	3.69	0.32	0.00
320829	A	TIPTON TEL. CO., INC.	18.80	7.86	10.15	0.00
320830	A	TRI-COUNTY TEL. CO., INC.-IN	17.86	22.97	-4.16	-76.07
320832	C	UNITED TEL. CO. OF INDIANA, INC.	-1.67	7.14	-8.22	0.00
320834	A	WASH. CTY. RURAL TEL. COOP., INC.	13.45	6.12	6.90	0.00
320837	A	WEST POINT TEL. CO., INC.	9.01	2.61	6.24	53.13
320839	A	YEOMAN TEL. CO., INC.	-4.70	0.40	-5.07	-100.00
323034	C	CONTEL SO. DBA GTE SO.-IN (FORMERLY ALLTEL)	-1.45	1.13	-2.55	0.00
325080	C	INDIANA BELL TEL. CO.	3.09	1.85	1.21	0.00
TOTAL:		IOWA	-1.21	2.22	-3.36	49.61
351096	A>C	AMANA COLONIES TEL. CO.	-56.80	-3.49	-55.24	-100.00
351097	A	ANDREW TEL. CO., INC.	12.86	0.27	12.55	76.09
351098	A	ARCADIA TEL. COOP.	16.09	2.99	12.73	79.89
351101	A	ATKINS TEL. CO.	10.68	3.99	6.44	55.24
351105	C	AYRSHIRE FMRS. MUT. TEL. CO.	0.20	5.34	-4.88	-20.88
351106	C	ALPINE COMMUNICATIONS, L.C.	9.28	1.58	7.58	34.19
351107	A	BALDWIN-NASHVILLE TEL. CO., INC.	16.83	3.64	12.73	80.82
351108	A	BARNES CITY COOP. TEL. CO.	-0.47	1.11	-1.57	-9.47
351110	C	BERNARD TEL. CO., INC.	8.02	-4.45	13.05	21.34
351112	A	BREDA TEL. COOP.	18.23	5.88	11.66	80.63
351113	A	BROOKLYN MUTUAL TEL. CO.	1.01	3.48	-2.39	0.00
351114	A	THE BURT TEL. CO.	12.62	1.48	10.98	74.12
351115	A	BUTLER-BREMER MUT. TEL. CO.	8.59	3.22	5.20	45.40
351118	A	CASCADE TEL. CO.	5.74	3.44	2.22	12.99
351119	A	CASEY MUTUAL TEL. CO.	14.92	3.84	10.67	75.57
351121	A	CENTER JUNCTION TEL. CO., INC.	-5.85	0.00	-5.85	-21.38
351125	A	CENTRAL SCOTT TEL.	4.69	4.02	0.64	0.00
351126	A	CENTURYTEL OF CHESTER, INC.	-1.49	0.45	-1.94	-7.59

Table 3.28
High-Cost Loop Fund
Percentage Changes from 1998 to 1999 by Study Area

Study Area Code	Type	Study Area Name	Unseparated NTS Revenue Requirement	Number of Loops	Unseparated NTS Revenue Requirement per Loop	Universal Service Fund Payments in Later Year*	
IOWA (CONT.)							
351127	C	FRONTIER COMM. OF IOWA, INC.	-2.77	2.50	-5.15	0.00	
351129	A	THE CITIZENS MUTUAL TEL. CO.	9.21	4.43	4.58	40.54	
351130	A	CLARENCE TEL. CO., INC.	5.53	2.49	2.96	22.18	
351132	A	CLEAR LAKE INDP. TEL. CO.	16.16	3.99	11.70	0.00	
351133	A	C-M-L TEL. COOP. ASSN.	3.60	0.11	3.48	10.08	
351134	A	COLO TEL. CO.	11.12	5.35	5.48	48.84	
351136	A	COON CREEK TEL. CO.	10.71	2.75	7.75	62.82	
351137	A	COON VALLEY COOP. TEL. ASSN., INC.	22.66	9.20	12.32	86.69	
351139	A	COOP. TEL. CO.	15.49	3.07	12.04	78.33	
351141	A	CORN BELT TEL. CO.	9.72	6.86	2.68	21.78	
351146	A	CUMBERLAND TEL. CO.	11.03	-0.69	11.80	73.74	
351147	A	DANVILLE MUT. TEL. CO.	-1.23	0.63	-1.85	-92.81	
351148	A	DEEP RIVER MUT. TEL. CO.	Merged with 351248 MONTEZUMA MUTUAL TEL. CO.				
351149	A	DEFIANCE TEL. CO.	16.81	3.18	13.21	80.95	
351150	A	DIXON TEL. CO.	12.02	4.53	7.16	60.42	
351152	A	DUMONT TEL. CO.	8.63	3.42	5.04	44.10	
351153	A	DUNKERTON TEL. COOP., INC.	9.21	3.47	5.55	48.32	
351156	A	EAST BUCHANAN TEL. COOP.	11.64	1.43	10.07	71.74	
351157	A	ELLSWORTH COOP. TEL. ASSN.	18.45	5.76	12.00	81.41	
351158	C	MINBURN TELECOMM. (351341 FRONTIER-SCHUYLER)	-2.67	4.49	-6.85	0.00	
351160	A	FARMERS & BUSINESSMEN'S TEL. CO.	11.83	2.40	9.21	69.81	
351162	A	FARMERS COOP. TEL. CO.-DYSART	6.87	-0.42	7.32	58.74	
351166	A	FARMERS & MERCHANTS MUTUAL TEL. CO.	5.91	1.67	4.18	35.42	
351168	A	FARMERS MUTUAL COOP TEL CO- HARLAN	15.76	2.22	13.24	79.35	
351169	A	FARMERS MUTUAL COOP. TEL. CO.-MOULTON	14.09	4.10	9.60	72.43	
351171	A	FARMERS MUTUAL TEL. CO.-JESUP	4.93	3.99	0.90	0.00	
351172	A	FARMERS MUTUAL TEL. CO.-NORA SPRINGS	9.61	0.76	8.78	66.99	
351173	A	FARMERS MUTUAL TEL. COOP.-SHELLSBURG	14.48	5.52	8.49	69.01	
351174	A	FARMERS MUTUAL TEL. CO.-STANTON	19.04	6.55	11.72	81.57	
351175	A	FARMERS TEL. CO.-BATAVIA	8.30	-3.43	12.15	71.53	
351176	A	FARMERS TEL. CO.-ESSEX	3.00	-3.54	6.78	55.03	
351177	A	FARMERS TEL. CO.-RICEVILLE	12.30	0.63	11.60	74.70	
351179	A	FENTON COOP. TEL. CO.	11.43	-1.07	12.63	74.67	
351186	C	GTE NORTH INC. - IA	6.83	1.65	5.09	0.00	
351187	A	MID-IOWA TEL. CO.	18.82	11.58	6.49	61.16	
351188	A	GOLDFIELD TEL. CO.	9.74	0.65	9.03	68.10	
351189	A	RIVER VALLEY TEL. COOP.	13.46	3.16	9.99	72.89	
351191	A	GRAND MOUND COOP. TEL. ASSN.	13.08	4.03	8.70	68.92	
351195	A	GRISWOLD COOP. TEL. CO.	11.90	1.68	10.05	71.87	
351199	A	HAWKEYE TEL. CO.	11.78	1.00	10.67	72.98	
351202	A	HOSPERS TEL. EXCHANGE, INC.	8.12	1.63	6.38	53.66	
351203	A	HUBBARD COOP. TEL. ASSN.	6.00	2.76	3.15	24.72	
351205	A	HUXLEY COOP. TEL. CO.	4.07	3.35	0.69	-11.47	
351206	A	IAMO TEL. CO.-IA	7.88	4.06	3.67	15.45	
351207	C	GTE MIDWEST, INC. - IA (CONTEL)	-25.14	1.49	-26.24	0.00	
351209	A	INTERSTATE 35 TEL. CO.	18.12	5.96	11.48	80.19	
351212	A	JEFFERSON TEL. CO.-IA	11.05	3.10	7.71	0.00	
351213	A	JORDAN SOLDIER VAL COOP. TEL. CO.	23.07	9.97	11.91	86.39	
351214	C	KALONA COOP. TEL. CO.	-0.15	3.01	-3.07	-12.75	
351217	A	KEYSTONE FRMS. COOP. TEL. CO.	15.31	2.46	12.54	78.69	
351220	A	LA PORTE CITY TEL. CO.	1.72	1.42	0.30	-25.67	
351222	A	LA MOTTE TEL. CO.	9.17	1.61	7.44	60.37	
351223	A	LAUREL TEL. CO., INC.	17.03	3.89	12.65	80.82	
351225	A	LEHIGH VALLEY COOP. TEL. ASSN.	14.11	3.53	10.22	73.94	
351228	A	LONE ROCK COOP. TEL. CO.	19.16	5.56	12.89	84.32	
351229	C	LOST NATION-ELWOOD TEL. CO.	5.79	3.75	1.97	6.30	
351230	A	NORTHEAST IOWA TEL. CO.	11.26	3.54	7.46	61.59	
351232	A	LYNNVILLE TELEPHONE COMPANY	19.92	6.67	12.42	83.70	
351235	A	MANILLA TEL. CO.	10.08	0.83	9.18	68.77	
351237	A	MARNE & ELK HORN TEL. CO.	18.03	5.45	11.92	80.84	
351238	A	MARTELLE COOP. TEL. ASSN.	17.64	4.17	12.94	82.52	
351239	A	MASSENA TEL. CO.	15.29	2.33	12.67	78.81	

Table 3.28
High-Cost Loop Fund
Percentage Changes from 1998 to 1999 by Study Area

Study Area Code	Type	Study Area Name	Unseparated NTS Revenue Requirement	Number of Loops	Unseparated NTS Revenue Requirement per Loop	Universal Service Fund Payments in Later Year*
IOWA (CONT.)						
351241	A	MECHANICSVILLE TEL. CO.	6.32	3.33	2.90	21.90
351242	A	MILES COOP. TEL. ASSN.	8.93	3.07	5.68	49.20
351243	A	MILLER TEL. CO.-IA	-1.23	2.88	-4.00	-10.60
351245	A	MINBURN TEL. CO.	15.36	4.27	10.63	75.88
351246	A	MINERVA VALLEY TEL. CO., INC.	16.19	4.24	11.46	78.20
351247	A	MODERN COOP. TEL. CO.	11.20	4.86	6.05	29.26
351248	A	MONTEZUMA MUTUAL TEL. CO. + DEEP RIVER	5.21	3.06	2.08	-100.00
351250	A	MUTUAL TEL. CO. OF MORNING SUN	11.66	4.69	6.67	57.23
351251	A	MEDIAPOLIS TEL. CO.	8.73	2.28	6.30	53.39
351252	A	MUTUAL TEL. CO.	12.68	2.92	9.49	0.00
351257	A	NORTH ENGLISH COOP. TEL. CO.	7.11	3.86	3.12	25.01
351259	A	NORTHERN IOWA TEL. CO.	14.36	2.08	12.03	77.15
351260	A	NORTHWEST IOWA TEL. CO., INC.	16.99	14.57	2.11	0.00
351261	A	NORTHWEST TEL. COOP.	25.44	11.87	12.13	89.57
351262	A	NORWAY RURAL TEL. CO.	9.10	1.60	7.38	60.00
351263	A	OGDEN TEL. CO.-IA	5.29	4.87	0.40	0.00
351264	A	OLIN TEL. CO., INC.	13.40	1.54	11.68	75.81
351265	A	ONSLow COOP. TEL. ASSN.	8.94	2.53	6.25	27.44
351266	A	ORAN MUTUAL TEL. CO.	18.11	6.09	11.32	68.42
351269	A	PALO COOP. TEL. ASSN.	17.72	6.81	10.22	77.03
351270	A	PALMER MUTUAL TEL. CO.	16.30	2.88	13.04	81.13
351271	A	PANORA COOP. TEL. ASSN., INC.	6.68	6.22	0.43	0.00
351273	A	PEOPLES TEL. CO.-IA	3.09	-0.44	3.55	28.04
351274	A	CENTURYTEL OF POSTVILLE, INC.	2.76	3.90	-1.10	0.00
351275	A	PRAIRIEBURG TEL. CO., INC.	5.09	1.84	3.19	10.53
351276	A	PRESTON TEL. CO.	11.74	2.86	8.63	67.64
351277	A	RADCLIFFE TEL. CO., INC.	13.92	3.91	9.63	72.37
351278	A	READLYN TEL. CO.	9.16	5.31	3.66	31.92
351280	A	RINGSTED TEL. CO.	13.60	2.21	11.14	75.24
351282	A	ROCKWELL COOP. TEL. ASSN.	15.39	2.26	12.84	79.36
351283	A	ROYAL TEL. CO.	7.84	-3.29	11.51	70.89
351284	A	RUTHVEN TEL. EXCH. CO.	2.87	-0.55	3.44	26.73
351285	A	SAC COUNTY MUTUAL TEL. CO.	10.76	1.05	9.61	70.20
351291	A	SCHALLER TEL. CO.	12.12	0.71	11.32	74.19
351292	A	SEARSBORO TEL. CO.	-8.00	-12.24	4.83	0.94
351293	A	SHARON TEL. CO.	13.99	5.05	8.50	68.68
351294	A	SCRANTON TEL. CO.	13.36	3.47	9.56	71.76
351295	A	SHELL ROCK TEL. CO.	0.92	3.38	-2.38	-100.00
351297	A	HEART OF IOWA TEL. COOP.	16.02	2.90	12.74	79.85
351298	A	SOUTH SLOPE COOP. TEL. CO.	10.27	8.52	1.61	0.00
351301	A	SOUTHWEST TEL. EXCH., INC.	11.72	4.10	7.32	35.56
351302	A	SPRINGVILLE COOP. TEL. ASSN.	-0.39	6.72	-6.67	-100.00
351303	A	COOPERATIVE TEL. EXCHANGE	18.70	5.68	12.32	82.17
351304	A	SWISHER TEL. CO.	6.92	5.25	1.59	5.34
351305	A	STRATFORD MUTUAL TEL. CO.	5.85	-0.52	6.40	53.05
351306	A	SULLY TEL. ASSOC.	15.84	6.04	9.25	72.69
351307	A	SUPERIOR TEL. COOP.	4.88	5.73	-0.80	-2.97
351308	A	TEMPLETON TEL. CO.	17.62	5.08	11.93	80.43
351309	A	TERRIL TELEPHONE COOPERATIVE	10.29	-0.60	10.96	72.23
351310	A	TITONKA TEL. CO.	11.76	2.94	8.57	67.40
351316	C	UNITED FARMERS TEL. CO.	-6.03	-12.39	7.26	0.00
351319	A	VAN BUREN TEL. CO., INC.	15.37	4.35	10.57	75.76
351320	A	VAN HORNE COOP. TEL. CO.	13.96	4.55	8.99	70.53
351322	A	VENTURA TEL. CO., INC.	11.52	2.20	9.12	69.38
351324	A	VILLISCA FARMERS TEL. CO.	10.29	1.59	8.57	66.46
351326	A	WALNUT TEL. CO.	5.95	1.78	4.09	34.60
351327	C	WEBB-DICKENS TEL. CORP.	-10.46	0.45	-10.86	0.00
351328	A	WEBSTER-CALHOUN COOP. TEL. ASSN.	16.08	2.77	12.95	80.59
351329	A	WELLMAN COOP. TEL. ASSN.	-1.39	3.23	-4.47	0.00
351331	A	WEST IOWA TEL. CO.	5.68	2.58	3.02	22.99
351332	A	WEST LIBERTY TEL. CO.	3.95	3.04	0.89	0.00
351334	A	WESTERN IOWA TEL. ASSN.	15.59	4.28	10.85	76.53

Table 3.28
High-Cost Loop Fund
Percentage Changes from 1998 to 1999 by Study Area

Study Area Code	Type	Study Area Name	Unseparated NTS Revenue Requirement	Number of Loops	Unseparated NTS Revenue Requirement per Loop	Universal Service Fund Payments in Later Year*
IOWA (CONT.)						
351335	A	WESTSIDE INDP. TEL. CO.	15.65	2.64	12.68	79.22
351336	A	WILTON TEL. CO.	5.10	3.93	1.13	0.00
351337	A	WINNEBAGO COOP. TEL. ASSN.-IA	12.84	1.39	11.29	74.80
351342	A	WOOLSTOCK MUT. TEL. ASSN.	14.76	3.38	11.00	60.49
351343	A	WYOMING MUTUAL TEL. CO.	12.10	5.38	6.38	55.70
351344	A	PRAIRIE TEL. CO., INC.	17.63	4.74	12.30	80.97
351346	C	ACE TEL. ASSN.-IA	11.24	10.42	0.74	7.47
351405	A	HILLS TEL. CO., INC.-IA	9.10	-4.02	13.67	73.64
351424	A	MABEL COOP. TEL. CO.-IA	17.34	3.92	12.92	82.06
351790	C	CONTEL OF KS, INC., DBA GTE SYSTEMS OF IA	16.87	3.12	13.34	0.00
351888	C	GRAND RIVER MUT. TEL. CORP.-IA	5.49	1.35	4.09	0.00
355141	C	U S WEST, INC. - IA	-3.74	2.05	-5.67	0.00
TOTAL:		KANSAS	6.39	4.21	2.09	20.31
411317	C	UNITED TELEPHONE COMPANY OF EASTERN KANSAS	3.09	4.23	-1.09	-1.37
411746	C	BLUE VALLEY TELEPHONE COMPANY	50.07	2.81	45.97	72.60
411756	A	COLUMBUS TELEPHONE COMPANY	12.01	7.42	4.27	0.00
411758	A	COUNCIL GROVE TEL. CO.	8.47	6.13	2.20	0.00
411761	C	CUNNINGHAM TELEPHONE CO. INC.	-17.18	1.88	-18.70	-27.81
411764	C	ELKHART TELEPHONE COMPANY INC.	5.89	-5.95	12.58	72.11
411777	C	GOLDEN BELT TELEPHONE ASSN. INC.	44.16	2.70	40.37	INFINITE
411778	A	GORHAM TELEPHONE COMPANY INC.	-3.42	-1.12	-2.32	-14.18
411780	A	HAVILAND TELEPHONE COMPANY INC.	13.90	1.05	12.72	77.31
411781	C	H & B COMMUNICATIONS INC.	-3.04	1.30	-4.28	-15.01
411782	C	HOME TELEPHONE COMPANY INC.	42.30	4.87	35.70	93.37
411785	C	J. B. N. TELEPHONE COMPANY INC.	-2.83	1.90	-4.64	-5.59
411788	C	KANOKLA TEL. ASSOC. INC.- KS	46.64	4.01	40.99	72.15
411791	A	LA HARPE TELEPHONE COMPANY INC.	19.13	7.02	11.32	80.90
411801	C	MADISON TEL. CO. INC.- KS	-6.11	2.24	-8.16	-15.90
411807	C	MOKAN DIAL, INC.- KS	7.87	8.42	-0.51	5.98
411808	C	MOUNDRIDGE TEL. CO.	26.71	4.17	21.63	51.03
411809	C	MUTUAL TELEPHONE COMPANY	60.91	4.44	54.08	1210.53
411814	C	PEOPLES MUTUAL TEL. CO.-KS	19.51	6.42	12.30	27.17
411817	C	PIONEER TELEPHONE ASSOCIATION INC.	33.22	4.14	27.93	81.12
411818	C	CRAW-KAN TELEPHONE COOP INC- KS	7.58	3.06	4.38	30.04
411820	A	RAINBOW TEL COOPERATIVE ASSN INC.	12.15	3.41	8.45	41.82
411826	C	RURAL TEL. SERVICE CO.,INC.	12.43	6.04	6.03	15.58
411827	C	S & T TEL. COOP. ASSN.	4.97	9.74	-4.35	2.59
411829	C	S & A TEL. CO.,INC.	-8.32	0.20	-8.51	-12.24
411831	C	SOUTH CENTRAL TEL. ASSN. INC.-KS	19.70	7.06	11.82	24.45
411833	C	SOUTHERN KANSAS TEL. CO.,INC.	54.71	2.67	50.69	94.48
411835	C	SUNFLOWER TEL. CO.,INC.	4.30	4.62	-0.30	2.68
411839	A	TRI-COUNTY TEL. ASSN. INC.-KS	13.77	1.86	11.70	63.78
411840	C	TWIN VALLEY TEL. INC.-KS	-2.23	0.58	-2.79	-16.87
411841	C	UNITED TELEPHONE ASSN. INC.	15.19	4.20	10.55	24.87
411842	C	UNITED TELEPHONE CO OF KS	6.27	2.71	3.46	12.36
411845	A	WAMEGO TELEPHONE COMPANY INC.	2.40	3.02	-0.60	0.00
411847	C	WHEAT STATE TELEPHONE, INC.	13.63	5.45	7.76	25.33
411849	C	WILSON TELEPHONE COMPANY INC.	-8.88	0.20	-9.07	-24.10
411852	C	ZENDA TELEPHONE COMPANY INC.	23.23	2.05	20.75	47.09
411957	C	THE UTC OF MO DBA UTC OF SE. KS	-6.56	4.03	-10.18	0.00
412030	C	TOTAH TELEPHONE CO. INC.	-6.03	4.40	-9.98	-17.43
415214	C	SOUTHWESTERN BELL-KANSAS	4.72	4.33	0.38	0.00
TOTAL:		KENTUCKY	1.34	2.71	-1.33	-41.18
260396	A	BALLARD RURAL TEL. COOP. CORP., INC.	5.10	4.24	0.83	-8.91
260398	A	BRANDENBURG TEL. CO., INC.	13.07	6.11	6.56	0.00
260401	C	DUO COUNTY TEL. COOP., INC.	-7.43	5.41	-12.19	-32.59
260402	C	ALLTEL KENTUCKY, INC.	6.17	5.63	0.51	0.00
260406	A	FOOTHILLS RURAL TEL. COOP. CORP., INC.	3.87	2.64	1.20	0.00
260407	C	GTE SOUTH, INC.-KY	-1.19	2.52	-3.63	-88.64
260408	A	GEARHEART COMM. DBA COALFIELDS TEL. CO.	6.67	4.87	1.72	0.00

Table 3.28
High-Cost Loop Fund
Percentage Changes from 1998 to 1999 by Study Area

Study Area Code	Type	Study Area Name	Unseparated NTS Revenue Requirement	Number of Loops	Unseparated NTS Revenue Requirement per Loop	Universal Service Fund Payments in Later Year*
KENTUCKY (CONT.)						
260410	C	GTE SOUTH, INC. - KY (CONTEL)	-6.08	3.82	-9.54	-44.25
260411	C	LESLIE COUNTY TEL. CO., INC.	-2.86	3.13	-5.81	-13.83
260412	A	LEWISPORT TEL. CO., INC.	1.79	6.60	-4.52	0.00
260413	A	LOGAN TEL. COOP., INC.	-0.29	2.39	-2.61	-100.00
260414	A	MOUNTAIN RURAL TEL. COOP. CORP., INC.	5.77	4.46	1.26	0.00
260415	A	PEOPLES RURAL TEL. COOP. CORP.	6.43	5.88	0.52	0.00
260417	A	SALEM TEL. CO.	1.85	0.44	1.41	0.00
260418	A	SOUTH CENTRAL RURAL TEL. COOP. CORP., INC.	2.43	4.18	-1.68	0.00
260419	A	THACKER/GRIGSBY TEL. CO., INC.	-3.67	3.07	-6.55	-100.00
260421	A	WEST KY. RURAL TEL. COOP. CORP., INC.	5.88	4.41	1.41	1.51
265061	C	CINCINNATI BELL-KY	0.44	1.40	-0.95	0.00
265182	C	SOUTH CENTRAL BELL-KY	2.92	2.62	0.29	-100.00
TOTAL:		LOUISIANA	1.92	2.23	-0.30	0.21
270423	C	CENTURYTEL OF CENTRAL LA, LLC	4.01	4.09	-0.08	2.50
270424	C	CENTURYTEL OF SOUTHEAST LA, INC.	1.49	4.37	-2.76	-3.99
270425	C	CAMERON TEL. CO.-LA	4.02	2.27	1.71	4.04
270426	A	CAMPITI-PLEASANT HILL TEL. CO.	10.44	2.90	7.33	60.45
270427	C	CENTURYTEL OF CHATHAM, LLC	-2.02	3.96	-5.76	-3.46
270428	A	DELCAMBRE TEL. CO.	-1.53	2.18	-3.63	0.00
270429	C	EAST ASCENSION TEL. CO.	9.10	7.17	1.80	9.38
270430	C	ELIZABETH TEL. CO., INC.	7.58	3.36	4.09	8.90
270431	C	CENTURYTEL OF NORTHWEST LA, INC.	4.16	1.91	2.21	4.54
270432	A	KAPLAN TEL. CO.	1.97	1.88	0.09	0.00
270433	C	LAFOURCHE TEL. CO.	1.34	3.60	-2.18	-7.83
270434	C	CENTURYTEL OF EVANGELINE, LLC	1.33	3.15	-1.77	-0.95
270435	C	NORTHEAST LOUISIANA TEL. CO., INC.	-0.10	3.95	-3.89	-2.08
270436	C	CENTURY TEL. OF NORTH LOUISIANA, LLC	-7.74	4.09	-11.36	-15.16
270438	C	RESERVE TEL. CO.	-8.32	5.34	-12.97	-100.00
270439	C	CENTURYTEL OF RINGGOLD, LLC	0.10	2.30	-2.16	-3.74
270440	C	CENTURYTEL OF EAST LA, LLC	1.89	6.04	-3.91	-1.15
270441	C	STAR TEL. CO., INC.	7.54	1.31	6.15	11.35
270442	C	CENTURYTEL OF SOUTHWEST LA, LLC	5.00	5.86	-0.81	3.71
275183	C	SOUTH CENTRAL BELL-LA	1.77	2.08	-0.31	0.00
TOTAL:		MAINE	-3.32	4.48	-7.46	6.52
100002	C	BRYANT POND TEL. CO.	0.69	3.66	-2.86	-24.43
100003	C	LINCOLNVILLE TEL. CO.	0.53	9.68	-8.35	0.00
100004	C	CHINA TEL. CO.	6.68	5.45	1.17	4.59
100005	A	COBBOSSEECONTEE TEL. CO.	14.68	10.72	3.57	34.92
100007	C	ISLAND TEL. CO.	11.96	8.90	2.80	12.82
100010	C	HAMPDEN TEL. CO.	-1.72	3.51	-5.05	0.00
100011	C	HARTLAND & ST. ALBANS TEL. CO.	5.01	4.75	0.25	-3.49
100015	A	COMMUNITY SERVICE TEL. CO.	5.63	7.35	-1.61	0.00
100019	A	OXFORD COUNTY TEL. & TELE. CO.	6.84	8.03	-1.10	-42.29
100020	A	PINE TREE TEL. & TELE. CO.	6.02	3.41	2.53	0.00
100022	A	SACO RIVER TEL. & TELE. CO.	14.38	7.87	6.03	0.00
100024	C	SOMERSET TEL. CO.	4.94	2.93	1.95	5.58
100025	C	STANDISH TEL. CO.	16.19	4.22	11.49	78.61
100027	C	UNION RIVER TEL. CO.	-4.44	7.59	-11.19	-13.46
100029	C	UNITY TEL. CO., INC.	0.53	7.03	-6.07	-18.17
100031	C	WARREN TEL. CO.	5.50	6.06	-0.53	-4.03
100034	C	WEST PENOBSCOT TEL. & TEL. CO.	-2.40	5.76	-7.72	-52.90
103313	C	NORTHLAND TEL. CO. OF MAINE	8.61	5.20	3.24	12.16
103315	C	MID MAINE TELECOM, INC.	-4.14	2.15	-6.15	-18.42
105111	C	NEW ENGLAND TEL.-MAINE	-5.81	4.26	-9.66	0.00
TOTAL:		MARYLAND	0.83	5.64	-4.55	0.00
180216	A	ARMSTRONG TEL. CO. OF MD	23.71	10.71	11.74	0.00
185030	C	C & P TEL. CO. OF MD	0.78	5.63	-4.59	0.00

Table 3.28
High-Cost Loop Fund
Percentage Changes from 1998 to 1999 by Study Area

Study Area Code	Type	Study Area Name	Unseparated NTS Revenue Requirement	Number of Loops	Unseparated NTS Revenue Requirement per Loop	Universal Service Fund Payments in Later Year*
TOTAL: MASSACHUSETTS			8.46	1.61	6.75	-10.77
110036	A	GRANBY TEL. & TELE. CO.-MA	7.81	2.24	5.44	0.00
110037	C	RICHMOND TEL. CO.	3.79	3.39	0.38	-10.77
115112	C	NEW ENGLAND TEL.-MA	8.46	1.60	6.75	0.00
TOTAL: MICHIGAN			3.95	1.84	2.08	-3.06
310669	A	ALLENDALE TEL. CO.	19.89	7.81	11.21	0.00
310671	C	CENTURY TEL. MIDWEST, INC.	4.50	2.85	1.61	4.37
310672	C	COMM. CORP. OF MICHIGAN	-0.37	3.39	-3.64	-17.83
310675	A	BARAGA TEL. CO.	-3.89	1.63	-5.43	0.00
310676	A	BARRY COUNTY TEL. CO.	4.43	2.75	1.63	0.00
310677	C	ISLAND TEL. CO.	-14.60	2.40	-16.60	-30.75
310678	A	BLANCHARD TEL. ASSOC., INC.	-1.56	2.43	-3.89	0.00
310679	C	BLOOMINGDALE TEL. CO.	-2.84	2.93	-5.60	-11.68
310680	C	CHIPPEWA COUNTY TEL. CO.	26.34	5.73	19.49	52.44
310682	C	FRONTIER COMM. OF MICHIGAN, INC.	10.97	2.91	7.83	0.00
310683	C	CARR TEL. CO.	-10.93	-0.10	-10.84	-81.56
310685	C	CHATHAM TEL. CO.-MI	3.62	1.98	1.60	3.45
310688	A	CLIMAX TEL. CO.	-1.10	2.59	-3.59	0.00
310689	C	CENTURYTEL OF UPPER MICHIGAN	3.22	1.91	1.29	2.62
310691	C	DEERFIELD FARMERS TEL. CO.	-5.43	2.09	-7.36	-10.94
310692	A	DRENTHÉ TEL. CO.	7.89	1.86	5.92	50.48
310694	A	FARMERS MUT. OF CHAPIN DBA CHAPIN TEL. CO.	8.33	0.15	8.17	63.59
310695	C	GTE NORTH, INC.-MI	-13.28	3.90	-16.54	-100.00
310702	C	CENTURY TEL. OF MICHIGAN, INC.	5.39	4.10	1.24	4.13
310703	A	KALEVA TEL. CO.	9.76	0.88	8.81	67.18
310704	C	ACE TEL. CO. OF MI, INC.	8.62	6.96	1.55	7.78
310705	A	CENTURY TELEPHONE OF NORTHERN MICHIGAN, INC.	5.19	7.76	-2.39	0.00
310708	A	LENNON TEL. CO.	-1.83	-2.43	0.62	0.00
310711	C	MIDWAY TEL. CO.	-6.74	0.12	-6.85	-13.35
310713	C	HIAWATHA TEL. CO.	-2.74	-0.07	-2.67	-11.25
310714	C	OGDEN TEL. CO.	2.49	0.00	2.49	6.42
310717	C	ONTONAGON COUNTY TEL. CO.	0.66	0.00	0.66	-2.27
310720	C	PENINSULA TEL. CO.-MI	8.68	1.15	7.44	18.75
310721	C	PIGEON TEL. CO.	-2.17	3.13	-5.14	-21.22
310725	A	SAND CREEK TEL. CO.	-3.64	1.72	-5.27	-100.00
310726	C	SHIAWASSEE TEL. CO.	6.83	2.83	3.89	13.22
310728	C	SPRINGPORT TEL. CO.	21.46	1.58	19.56	120.29
310732	C	UPPER PENINSULA TEL. CO.	2.45	3.20	-0.72	0.49
310734	C	WALDRON TEL. CO.	0.58	6.49	-5.55	-6.58
310735	A	WESTPHALIA TEL. CO.	1.22	3.26	-1.97	-84.63
310737	C	WINN TEL. CO.	17.83	6.03	11.12	27.04
310738	C	WOLVERINE TEL. CO.	12.22	4.77	7.11	123.49
313033	C	CONTEL SO. DBA GTE SO.-MI (FORMERLY ALLTEL)	-3.51	3.87	-7.10	0.00
315090	C	MICHIGAN BELL TEL. CO.	7.70	1.49	6.11	0.00
TOTAL: MINNESOTA			1.90	2.58	-0.66	9.69
361140	C	CONTEL OF MN, INC., DBA GTE MN	5.24	3.42	1.76	0.00
361186	C	GTE NORTH, INC.-MN	-7.81	0.79	-8.54	-54.48
361337	A	WINNEBAGO COOP. TEL. ASSN.-MN	5.38	3.48	1.83	5.83
361346	C	ACE TEL. ASSN.-MN	9.06	10.05	-0.90	0.00
361347	A	ALBANY MUTUAL TEL. ASSN., INC.	0.51	3.56	-2.94	-100.00
361348	A	WILDERNESS VALLEY TELEPHONE COMPANY, INC.	-18.84	11.86	-27.45	-55.33
361350	C	ARVIG TEL. CO.	6.64	5.71	0.88	4.47
361353	A	CITY OF BARNESVILLE TEL. CO.	-2.89	1.43	-4.26	-100.00
361356	A	BENTON COOP. TEL. CO.	9.18	4.94	4.05	35.68
361357	C	BLACKDUCK TEL. CO.	7.60	11.89	-3.83	-14.15
361358	A	BLUE EARTH VALLEY TEL. CO.	1.55	4.65	-2.96	-100.00
361362	A	BRIDGEWATER TEL. CO.	18.65	9.66	8.20	0.00
361365	A	CALLAWAY TEL. CO.	15.39	2.55	12.53	72.61
361367	C	FRONTIER COMM. OF MINNESOTA, INC.	-5.52	3.06	-8.33	0.00
361370	C	CLARA CITY TEL. EXCH. CO.	11.37	0.06	11.31	54.45
361372	A	CLEMENTS TEL. CO.	4.18	2.36	1.78	4.46

Table 3.28
High-Cost Loop Fund
Percentage Changes from 1998 to 1999 by Study Area

Study Area Code	Type	Study Area Name	Unseparated NTS Revenue Requirement	Number of Loops	Unseparated NTS Revenue Requirement per Loop	Universal Service Fund Payments in Later Year*
MINNESOTA (CONT.)						
361373	A	CONSOLIDATED TEL. CO.-MN	8.43	7.69	0.68	-6.54
361374	C	ARROWHEAD COMM. CORP.	6.80	2.11	4.59	9.25
361375	A	MID-COMMUNICATIONS, INC.	7.35	3.72	3.50	29.22
361380	A	DELAN TEL. CO.	15.81	2.69	12.77	79.71
361381	A	DUNNELL TEL. CO., INC.	13.68	1.47	12.03	66.09
361383	C	EAGLE VALLEY TEL. CO.	-3.91	3.71	-7.35	-20.82
361384	A	EASTON TEL. CO.	15.26	2.40	12.56	73.81
361385	C	EAST OTTER TAIL TEL. CO.	1.72	4.16	-2.34	-11.20
361386	A	ECKLES TEL. CO.	12.85	4.00	8.51	0.00
361387	C	EMILY COOP. TEL. CO.	-3.68	3.29	-6.75	-30.17
361389	A	FARMERS MUTUAL TEL. CO.-BELLINGHAM	15.14	1.46	13.48	80.86
361390	A	FEDERATED TEL. COOP.	17.93	4.37	12.99	83.06
361391	C	FELTON TEL. CO., INC.	1.32	0.42	0.90	-0.47
361395	C	GARDEN VALLEY TEL. CO.	14.71	3.87	10.43	269.39
361396	A	GARDONVILLE COOP. TEL. ASSN.	5.73	0.59	5.11	43.64
361399	C	GRANADA TEL. CO.	-1.89	2.19	-4.00	-14.61
361401	A	HALSTAD TEL. CO.	5.28	7.34	-1.92	-3.53
361403	A	FEDERATED UTILITIES, INC. DBA HANCOCK TEL. CO	10.14	4.67	5.22	46.33
361404	A	HARMONY TEL. CO.	12.10	1.31	10.65	73.20
361405	A	HILLS TEL. CO. INC.-MN	3.56	1.94	1.59	3.18
361408	A	HOME TEL. CO.-MN	9.52	0.84	8.61	66.19
361409	A	HUTCHINSON TELEPHONE COMPANY	18.67	4.21	13.88	0.00
361410	C	JOHNSON TELEPHONE COMPANY	17.02	4.99	11.46	23.91
361412	A	KASSON & MANTORVILLE TEL. CO.	1.65	5.51	-3.65	0.00
361413	A	MID STATE TEL. CO. DBA KMP TEL. CO.	12.78	2.59	9.94	72.26
361414	C	LAKEDALE TELEPHONE COMPANY	-0.18	4.65	-4.62	0.00
361419	A	LISMORE COOPERATIVE TELEPHONE CO.	13.97	1.14	12.69	77.36
361422	A	LONSDALE TELEPHONE COMPANY	1.17	4.70	-3.37	0.00
361423	A	LOWRY TELEPHONE COMPANY	6.36	2.59	3.67	30.57
361424	A	MABEL COOPERATIVE TELEPHONE CO.- MN	14.29	2.13	11.91	76.94
361425	A	CHRISTENSEN COMM. CO. DBA MADELIA TEL. CO.	-0.74	-0.55	-0.19	0.00
361426	A	MANCHESTER-HARTLAND TELEPHONE CO.	21.14	7.93	12.23	84.78
361427	A	MANKATO CITIZENS TELEPHONE CO.	23.13	6.32	15.81	0.00
361430	A	MELROSE TELEPHONE COMPANY	-2.58	4.56	-6.83	-100.00
361431	A	MIDWEST TEL. CO.	9.09	1.70	7.26	59.37
361433	C	MID STATE TELEPHONE COMPANY	7.34	7.23	0.11	-6.17
361437	A	MINNESOTA LAKE TELEPHONE COMPANY	14.97	5.98	8.48	69.33
361439	A	MINNESOTA VALLEY TEL. CO. INC.	12.64	-0.09	12.75	75.98
361440	A	CANNON VALLEY TELECOM, INC.	12.95	3.16	9.50	71.29
361442	C	NEW ULM TELECOM, INC.	8.07	3.09	4.84	0.00
361443	A	LORETEL SYSTEMS, INC.	-2.30	1.75	-3.98	0.00
361445	C	CENTURYTEL OF MINNESOTA, INC.	15.74	2.92	12.45	32.67
361448	A	OSAKIS TELEPHONE COMPANY	4.07	3.82	0.24	0.00
361450	A	PARK REGION MUTUAL TEL. CO.	8.76	3.46	5.12	44.84
361451	C	PAUL BUNYAN RURAL TEL. COOP.	9.95	3.16	6.58	30.14
361453	C	PEOPLES TELEPHONE COMPANY - MN	8.52	5.10	3.26	9.81
361454	C	PINE ISLAND TELEPHONE COMPANY	6.17	3.83	2.26	8.11
361456	C	UNITED TELEPHONE CO OF MINN	1.91	6.20	-4.04	-100.00
361472	A	REDWOOD COUNTY TEL. CO.	18.70	11.18	6.76	62.77
361474	A	ROTHSAY TELEPHONE COMPANY INC.	13.76	3.86	9.53	71.97
361475	A	RUNESTONE TEL. ASSN.	12.94	2.43	10.26	73.09
361476	A	SACRED HEART TEL. CO.	13.77	3.73	9.68	72.35
361479	A	SCOTT RICE TEL. CO.	20.36	9.31	10.11	0.00
361482	A	SHERBURNE COUNTY RURAL TEL. CO.	16.01	9.98	5.48	0.00
361483	C	SLEEPY EYE TEL. CO.	0.01	4.36	-4.17	-57.48
361485	A	SPRING GROVE COOP TEL CO	3.63	-4.70	8.74	64.30
361487	A	STARBUCK TEL. CO.	0.29	1.79	-1.47	0.00
361491	C	TWIN VALLEY-ULEN TEL CO INC.	-7.44	3.19	-10.30	-15.47
361494	A	UPSALA COOPERATIVE TELEPHONE ASSN.	4.36	5.56	-1.13	-51.10
361495	A	VALLEY TEL. CO.-MN	15.33	3.39	11.56	77.50
361499	A	CROSSLAKE TELEPHONE COMPANY	10.20	6.35	3.62	0.00
361500	A	NORTHERN TELEPHONE COMPANY OF MN	5.36	11.76	-5.73	-1.80

Table 3.28
High-Cost Loop Fund
Percentage Changes from 1998 to 1999 by Study Area

Study Area Code	Type	Study Area Name	Unseparated NTS Revenue Requirement	Number of Loops	Unseparated NTS Revenue Requirement per Loop	Universal Service Fund Payments in Later Year*
MINNESOTA (CONT.)						
361501	C	WEST CENTRAL TELEPHONE ASSN.	38.28	3.21	33.99	85.67
361502	A	WESTERN TELEPHONE COMPANY	-4.85	1.97	-6.69	-100.00
361505	A	WIKSTROM TELEPHONE COMPANY INC.	17.19	4.23	12.43	80.65
361507	A	WINSTED TELEPHONE COMPANY	1.11	2.55	-1.41	0.00
361508	A	WINTHROP TEL. CO.	-3.46	1.56	-4.95	-100.00
361510	A	WOODSTOCK TELEPHONE COMPANY	13.59	2.39	10.94	58.82
361512	A	WOLVERTON TELEPHONE COMPANY	-0.67	0.00	-0.67	-7.66
361515	A	ZUMBROTA TELEPHONE COMPANY	5.64	3.10	2.47	0.00
361654	A	INTERSTATE TELECOMMUNICATIONS COOP., INC.-MN	12.66	2.83	9.56	71.30
365142	C	U S WEST, INC. - MN	-0.16	1.85	-1.98	0.00
TOTAL:		MISSISSIPPI	3.55	3.69	-0.14	6.92
280446	C	BAY SPRINGS TEL. CO., INC.	4.27	2.74	1.49	3.89
280447	A	BRUCE TEL. CO.-MS	7.68	3.29	4.24	36.77
280448	C	CALHOUN CITY TEL. CO., INC.	7.65	1.27	6.30	15.15
280451	A	DECATUR TEL. CO., INC.-MS	2.89	1.25	1.62	0.00
280452	C	DELTA TEL. CO., INC.	6.01	6.94	-0.87	4.17
280453	C	ALLTEL MISSISSIPPI, INC.	12.74	3.44	8.99	25.20
280454	C	FRANKLIN TEL. CO., INC.-MS	6.94	4.00	2.84	7.85
280455	A	FULTON TEL. CO., INC.	5.44	3.10	2.27	0.00
280456	C	GEORGETOWN TELE. CO., INC.	9.79	8.09	1.57	9.74
280457	C	LAKESIDE TEL. CO., INC.	10.86	-0.49	11.40	16.71
280458	C	CENTURYTEL OF NORTH MISSISSIPPI, INC.	20.41	11.19	8.29	29.43
280460	A	FRONTIER COMM. OF MISSISSIPPI, INC.	0.40	3.45	-2.95	0.00
280461	C	NOXAPATER TEL. CO.	-1.74	0.56	-2.28	-9.12
280462	A	MOUND BAYOU TEL. & COMM., INC.	2.87	3.08	-0.20	-32.53
280466	C	SLEDGE TEL. CO., INC.	5.83	4.15	1.62	5.78
280467	A	SMITHVILLE TEL. CO.	0.43	1.13	-0.69	-53.81
283301	C	SOUTHEAST MISSISSIPPI TEL. CO.	11.74	5.13	6.29	14.54
285184	C	SOUTH CENTRAL BELL-MISSISSIPPI	2.85	3.59	-0.71	-11.93
287449	A	MYRTLE TEL. CO., INC.	4.92	3.91	0.97	-6.75
TOTAL:		MISSOURI	4.13	5.09	-0.91	-2.98
420463	C	BPS TELEPHONE COMPANY	19.22	4.47	14.12	54.42
420472	C	CASS COUNTY TELEPHONE COMPANY	26.56	7.53	17.69	43.91
421186	C	GTE NORTH INC. - MO	-2.88	3.77	-6.41	-40.28
421206	A	IAMO TELEPHONE COMPANY - MO	16.64	2.96	13.29	82.28
421759	A	CRAW-KAN TELEPHONE COOP INC - MO	16.25	4.22	11.54	78.40
421789	C	KS STATE TEL.-MO DBA GTE NORTH	3.27	4.69	-1.36	-3.08
421807	C	MOKAN DIAL, INC. - MO	34.11	5.96	26.57	55.44
421846	C	GTE MIDWEST, INC. - MO (CONTEL SYS.)	-0.54	4.75	-5.05	-30.84
421859	A	BOURBEUSE TELEPHONE COMPANY				
421860	A	ALMA TELEPHONE COMPANY	15.15	2.65	12.17	78.14
421864	C	CHARITON VALLEY TELEPHONE CO.	6.48	0.82	5.62	8.64
421865	C	CITIZENS TELEPHONE CO - MISSOURI	0.39	3.66	-3.15	-7.83
421866	C	OZARK TELEPHONE COMPANY	63.15	6.21	53.62	144.90
421874	A	ELLINGTON TELEPHONE COMPANY	9.82	-2.68	12.85	73.11
421876	A	FARBER TELEPHONE COMPANY	11.15	6.49	4.37	22.26
421882	C	FIDELITY TELEPHONE COMPANY + BOURBEUSE	0.66	2.48	-1.78	-78.61
421885	C	ALLTEL MISSOURI INC.	4.68	6.06	-1.30	-1.86
421886	C	GOODMAN TEL. CO.	6.98	4.05	2.81	9.71
421887	A	GRANBY TEL CO - MISSOURI	-1.26	2.42	-3.59	0.00
421888	C	GRAND RIVER MUTUAL TEL CORP - MO	1.97	3.39	-1.37	-6.91
421890	C	GREEN HILLS TELEPHONE CORP.	4.32	3.69	0.61	3.47
421893	A	CHOCTAW TELEPHONE COMPANY	19.78	10.79	8.11	71.42
421900	A	KLM TEL. CO.	15.96	3.62	11.91	78.66
421901	C	KINGDOM TELEPHONE COMPANY	10.44	5.14	5.05	16.35
421908	C	LE-RU TELEPHONE COMPANY	5.01	3.28	1.68	5.01
421912	C	MCDONALD COUNTY TELEPHONE CO.	18.73	6.32	11.68	36.36
421914	C	MARK TWAIN RURAL TELEPHONE CO.	16.40	4.30	11.60	24.87
421917	C	MID-MISSOURI TELEPHONE CO.	22.42	4.95	16.64	29.71
421920	A	MILLER TELEPHONE COMPANY - MO	1.47	2.29	-0.80	-53.93

Table 3.28
High-Cost Loop Fund
Percentage Changes from 1998 to 1999 by Study Area

Study Area Code	Type	Study Area Name	Unseparated NTS Revenue Requirement	Number of Loops	Unseparated NTS Revenue Requirement per Loop	Universal Service Fund Payments in Later Year*
MISSOURI (CONT.)						
421922	C	GTE MIDWEST, INC. - MO (CONTEL)	-0.61	6.37	-6.56	-32.65
421927	A	NEW FLORENCE TELEPHONE CO.	14.14	2.84	10.99	75.48
421928	C	NEW LONDON TEL. CO.	-0.10	3.07	-3.08	-6.95
421929	C	HOLWAY TELEPHONE COMPANY	1.01	1.57	-0.55	-0.12
421931	C	NORTHEAST MISSOURI RURAL TEL. CO.	-0.15	3.52	-3.55	-15.86
421932	A	LATHROP TELEPHONE COMPANY	-0.42	4.22	-4.46	0.00
421934	C	ORCHARD FARM TELEPHONE COMPANY	-4.79	3.62	-8.12	-18.99
421935	A	OREGON FARMERS MUTUAL TEL. CO.	-0.24	4.31	-4.37	-100.00
421936	A	PEACE VALLEY TELEPHONE CO.	17.25	5.46	11.17	78.72
421942	A	ROCK PORT TEL. CO.	14.99	6.07	8.41	68.98
421945	A	SENECA TEL. CO.	2.65	5.70	-2.89	0.00
421949	C	STEELVILLE TEL. EXCH. INC.	15.82	1.53	14.08	25.98
421951	C	STOUTLAND TELEPHONE COMPANY	-2.99	5.59	-8.13	-7.96
421957	C	UNITED TELEPHONE CO. OF MISSOURI	7.86	7.37	0.45	1.08
425213	C	SOUTHWESTERN BELL-MISSOURI	4.49	4.86	-0.36	0.00
TOTAL:		MONTANA	-0.76	2.80	-3.46	3.12
482235	C	BLACKFOOT TEL. COOPERATIVE INC.	0.64	3.44	-2.71	-3.62
482241	C	HOT SPRINGS TEL. CO.	-3.45	10.53	-12.64	-17.46
482242	C	INTERBEL TEL. COOPERATIVE INC.	4.20	11.77	-6.78	1.60
482244	C	LINCOLN TEL. CO. INC.	-10.47	-0.55	-9.97	-49.86
482246	C	MID-RIVERS TEL. COOPERATIVE INC.	6.70	2.42	4.19	8.48
482247	C	NEMONT TELEPHONE COOP.- MONTANA	8.22	2.63	5.44	13.57
482248	C	NORTHERN TEL. COOP INC.- MT	-5.19	1.63	-6.70	-11.36
482249	C	CENTURYTEL OF MONTANA, INC.	4.47	5.30	-0.79	-33.95
482250	C	PROJECT TEL. CO.	5.77	6.59	-0.77	3.00
482251	C	RANGE TEL. COOP INC.-MT	1.39	1.25	0.14	0.02
482252	A	RONAN TEL. CO.	7.37	6.75	0.58	0.00
482254	C	SOUTHERN MONTANA TEL. CO.	12.97	4.79	7.81	18.21
482255	C	3-RIVERS TEL. COOPERATIVE INC.	10.29	4.87	5.16	14.02
482257	C	TRIANGLE TEL. COOPERATIVE ASSN. INC.	12.05	3.16	8.62	53.85
483308	C	CLARK FORK TELECOMMUNICATIONS, INC.	14.54	5.82	8.24	17.91
483310	C	CENTRAL MONTANA COMMUNICATIONS, INC.	-2.40	1.22	-3.58	-6.68
484322	C	CITIZENS TELECOMMUNICATIONS CO. OF MONTANA	11.81	1.03	10.67	25.08
485104	C	U S WEST, INC. - MT	-5.94	2.15	-7.92	-100.00
TOTAL:		NEBRASKA	1.49	-0.81	2.32	17.04
371186	C	GTE NORTH INC. - NE	-10.47	2.18	-12.38	0.00
371516	C	ARAPAHOE TELEPHONE COMPANY	1.85	0.07	1.77	1.97
371517	C	ARLINGTON TELEPHONE COMPANY	-2.17	2.00	-4.09	-11.78
371518	C	ELSIE COMMUNICATIONS, INC.	28.07	10.71	15.68	31.25
371524	C	BLAIR TELEPHONE COMPANY	1.09	5.00	-3.73	0.00
371525	C	THREE RIVER TELCO	31.37	1.49	29.43	78.11
371526	C	CAMBRIDGE TELEPHONE COMPANY - NE	-1.27	0.57	-1.83	-5.86
371530	A	CONSOLIDATED TELCO, INC.	18.10	4.87	12.62	82.07
371531	C	CLARKS TELEPHONE COMPANY	5.41	0.66	4.72	9.65
371532	A	CONSOLIDATED TELEPHONE COMPANY - NE	3.91	1.98	1.89	4.56
371534	C	COZAD TELEPHONE COMPANY	5.41	-0.81	6.27	0.00
371536	C	CURTIS TELEPHONE COMPANY	19.99	1.17	18.61	29.54
371537	C	DALTON TEL. CO., INC.	18.61	2.58	15.63	33.27
371540	C	DILLER TELEPHONE COMPANY	-4.37	0.00	-4.37	-36.74
371542	C	EASTERN NEBRASKA TELEPHONE COMPANY	-3.27	2.00	-5.16	-14.46
371545	A	EUSTIS TELEPHONE EXCHANGE INC.	13.90	3.36	10.20	73.72
371553	C	GLENWOOD TELEPHONE MEMBERSHIP CORP.	15.39	2.34	12.76	62.83
371555	A	HAMILTON TELEPHONE COMPANY	9.75	3.75	5.79	50.34
371556	A	HARTINGTON TEL. CO.	0.25	2.35	-2.06	0.00
371557	C	HARTMAN TELEPHONE EXCHANGES INC.	12.73	2.44	10.05	21.15
371558	C	HEMINGFORD COOP. TELEPHONE COMPANY	230.65	0.42	229.28	684.44
371559	A	HENDERSON CO-OP TELEPHONE COMPANY	0.90	2.16	-1.23	-67.23
371561	A	HERSHEY COOPERATIVE TELEPHONE CO	3.01	-1.74	4.84	40.98
371562	A	HOME TEL. CO. OF NE	13.98	2.47	11.23	75.72
371563	A	HOOPER TELEPHONE COMPANY	11.24	3.36	7.62	62.43

Table 3.28
High-Cost Loop Fund
Percentage Changes from 1998 to 1999 by Study Area

Study Area Code	Type	Study Area Name	Unseparated NTS Revenue Requirement	Number of Loops	Unseparated NTS Revenue Requirement per Loop	Universal Service Fund Payments in Later Year*
NEBRASKA (CONT.)						
371565	A	K & M TELEPHONE COMPANY INC.	19.08	5.87	12.47	82.81
371567	C	KEYSTONE-ARTHUR TELEPHONE COMPANY	21.92	1.22	20.44	39.50
371568	C	ALLTEL (ALIAINT)	7.52	1.31	6.13	0.00
371574	C	NEBRASKA CENTRAL TELEPHONE COMPANY	-6.41	1.67	-7.95	-72.25
371576	A	NORTHEAST NEBRASKA TELEPHONE COMPANY	14.97	2.58	12.08	77.83
371577	C	GREAT PLAINS COMMUNICATIONS, INC.	3.18	2.82	0.35	-2.65
371581	A	PIERCE TELEPHONE COMPANY	2.95	1.25	1.68	2.62
371582	A	PLAINVIEW TELEPHONE COMPANY INC.	-3.67	-1.17	-2.52	-100.00
371586	C	ROCK COUNTY TEL. CO.	-13.78	2.03	-15.49	-28.05
371590	A	SODTOWN TEL. CO.	1.90	5.56	-3.47	-5.96
371591	C	SOUTHEAST NEBRASKA TEL. CO.	-4.75	3.61	-8.06	-21.83
371592	C	STANTON TELECOM INC.	7.52	6.52	0.93	6.53
371595	C	UNITED TELEPHONE CO. OF THE WEST-NE	9.84	6.48	3.15	30.87
371597	C	WAUNETA TEL. CO.	2.45	2.24	0.21	1.83
372455	C	BENKELMAN TELEPHONE COMPANY INC.	2.18	0.08	2.10	2.43
375143	C	U S WEST, INC. - NE	-2.34	-3.41	1.11	0.00
TOTAL:		NEVADA	8.00	3.14	4.72	35.23
552220	C	FILER MUTUAL TELEPHONE COMPANY - NV	0.50	10.74	-9.25	0.00
552223	C	CENTURYTEL OF THE GEM STATE-NV	33.49	15.81	15.27	61.86
552233	C	RURAL TELEPHONE COMPANY - NV	0.73	13.04	-10.90	-6.45
552284	C	BEEHIVE TELEPHONE COMPANY, INC., NV	108.82	74.53	19.65	126.07
552302	C	CONTEL-CA DBA CONTEL OF NEVADA - NV	3.19	6.19	-2.82	0.00
552348	C	CENTRAL TELEPHONE COMPANY - NEVADA	7.61	2.90	4.58	0.00
552349	C	CHURCHILL COUNTY TEL. DBA CC COMMUNICATIONS	3.17	5.90	-2.58	-5.50
552351	C	LINCOLN COUNTY TELEPHONE SYSTEM INC.	2.92	4.92	-1.91	-100.00
552353	C	MOAPA VALLEY TELEPHONE COMPANY	13.00	9.55	3.14	0.00
552356	C	RIO VIRGIN TELEPHONE COMPANY	8.28	10.88	-2.34	0.00
553304	C	HUMBOLDT TELEPHONE COMPANY	17.82	10.99	6.15	19.39
554431	C	CITIZENS TELECOMMUNICATIONS OF NEVADA-NORTH	27.96	4.47	22.48	96.33
554432	C	CITIZENS TELECOMMUNICATIONS OF NEVADA-SOUTH	-18.42	3.25	-20.98	-100.00
555173	C	NEVADA BELL	7.17	2.88	4.17	0.00
TOTAL:		NEW HAMPSHIRE	-1.37	3.71	-4.90	-34.69
120038	C	BRETTON WOODS TEL. CO.	-1.28	16.54	-15.29	0.00
120039	C	GRANITE STATE TEL., INC.	-1.60	-0.04	-1.57	-14.87
120040	C	CHICHESTER TEL. CO.				
120042	A	DIXVILLE TEL. CO.	16.54	-0.21	16.79	111.01
120043	A	DUNBARTON TEL. CO.	2.67	4.83	-2.06	0.00
120045	C	KEARSARGE TEL. CO. + CHICHESTER + MERIDEN	-1.61	7.32	-8.33	-51.18
120046	C	MERRIDEN TEL. CO.				
120047	C	MERRIMACK COUNTY TEL. CO.	5.67	4.24	1.37	-0.20
120049	C	UNION TEL. CO.	1.64	4.81	-3.03	0.00
120050	C	WILTON TEL. CO.-NH	15.34	7.08	7.72	0.00
123321	C	MCTA, INC.	1.74	5.69	-3.74	-70.95
125113	C	NEW ENGLAND TEL.-NH	-1.62	3.65	-5.09	0.00
TOTAL:		NEW JERSEY	5.71	4.24	1.42	0.00
160135	C	WARWICK VALLEY TEL. CO.-NJ	5.61	6.22	-0.57	0.00
160138	C	UNITED TEL. CO. OF NJ, INC.	0.52	3.29	-2.68	0.00
165120	C	NEW JERSEY BELL	5.93	4.26	1.60	0.00
TOTAL:		NEW MEXICO	-4.59	3.21	-7.55	-11.86
492066	C	DELL TELEPHONE CO-OP. INC.-NM	29.16	28.14	0.80	28.96
492080	C	GTE SOUTHWEST INC. - NM	12.32	0.44	11.83	0.00
492176	C	VALLEY TELEPHONE COOPERATIVE INC-NM	-2.10	-5.62	3.72	-0.82
492177	C	CONTEL WEST, INC. DBA GTE OF WEST-NEW MEXICO	-0.50	4.78	-5.03	-48.39
492259	C	BACA VALLEY TEL. CO.	13.38	2.95	10.13	17.42
492262	C	E.N.M.R. TEL COOP. INC.-NM	-0.25	3.39	-3.52	-5.45
492263	C	LA JICARITA RURAL TEL. COOP. INC.	5.66	2.35	3.24	7.20
492264	C	LEACO RURAL TEL. COOPERATIVE INC.	14.88	-2.65	18.00	26.31
492265	C	TULAROSA BASIN TELEPHONE COMPANY, INC.	16.25	5.60	10.08	31.69

Table 3.28
High-Cost Loop Fund
Percentage Changes from 1998 to 1999 by Study Area

Study Area Code	Type	Study Area Name	Unseparated NTS Revenue Requirement	Number of Loops	Unseparated NTS Revenue Requirement per Loop	Universal Service Fund Payments in Later Year*
NEW MEXICO (CONT.)						
492268	C	WESTERN NEW MEXICO TEL. CO., INC.	4.37	5.28	-0.87	3.10
492270	C	PENASCO VALLEY TEL. COOPERATIVE INC.	5.18	5.33	-0.14	4.51
492272	C	ROOSEVELT COUNTY RURAL TEL. COOP., INC.	20.75	0.86	19.72	35.53
492274	C	CENTURYTEL OF SOUTHWEST, INC.-NM	8.17	10.28	-1.91	4.19
494449	C	NAVAJO COMMUNICATIONS CO INC-NM	18.22	11.93	5.62	21.91
495105	C	U S WEST, INC. - NM	-7.08	3.16	-9.93	-86.73
TOTAL:		NEW YORK	4.15	-0.19	4.35	-20.52
150071	C	ARMSTRONG TEL. CO.-NY	6.37	1.34	4.96	13.58
150072	C	FRONTIER COMM. OF AUSABLE VALLEY, INC.	-5.81	5.79	-10.97	-47.48
150073	C	BERKSHIRE TEL. CORP.	67.55	3.82	61.39	INFINITE
150076	A	CASSADAGA TEL. CORP.	3.32	6.90	-3.35	0.00
150077	C	CHAMPLAIN TEL. CO.	-36.44	7.02	-40.61	-63.35
150078	C	CHAUTAUQUA & ERIE TEL. CORP.	22.98	7.73	14.16	0.00
150079	C	CHAZY & WESTPORT TEL. CORP.	-0.40	4.61	-4.79	-13.53
150081	C	CITIZENS TEL. CO. OF HAMMOND, NY	-0.76	2.56	-3.24	-2.42
150084	C	TACONIC TEL. CORP.	9.18	3.49	5.50	0.00
150085	C	CROWN POINT TEL. CORP.	1.67	1.92	-0.24	0.41
150088	A	DELHI TELEPHONE COMPANY	10.46	5.41	4.79	0.00
150089	C	DEPOSIT TELEPHONE CO. INC.	-9.02	6.87	-14.87	-100.00
150091	C	DUNKIRK AND FREDONIA TEL. CO.	12.79	6.62	5.79	0.00
150092	C	EDWARDS TELEPHONE CO. INC.	-33.57	3.06	-35.54	-51.03
150093	C	EMPIRE TELEPHONE CORP-NY	15.21	3.53	11.28	387.67
150095	C	THE FISHERS ISLAND TEL. CO.	5.97	4.88	1.04	0.00
150097	C	GERMANTOWN TEL. CO., INC.	4.67	7.77	-2.88	0.63
150099	C	HANCOCK TEL. CO.-NY	2.91	-0.52	3.45	9.99
150100	C	FRONTIER COMM. OF NY, INC.	3.19	10.03	-6.22	0.00
150104	C	MARGARETVILLE TEL. CO., INC.	14.59	2.61	11.68	100.79
150105	C	MIDDLEBURGH TELEPHONE CO.	8.29	6.07	2.10	17.53
150106	C	ALLTEL NEW YORK INC.-FULTON	0.62	2.33	-1.66	-100.00
150107	C	NEWPORT TEL. CO., INC.	3.27	2.02	1.22	1.81
150108	C	NICHOLVILLE TEL. CO., INC.	-13.35	4.29	-16.91	-27.40
150109	C	ALLTEL NEW YORK INC.-JAMESTOWN	4.46	3.21	1.20	0.00
150110	C	OGDEN TELEPHONE COMPANY - NY	0.46	1.08	-0.62	0.00
150111	C	ONEIDA COUNTY RURAL TEL. CO.	-6.99	5.55	-11.88	-24.25
150112	A	ONTARIO TEL. CO., INC.	7.39	3.04	4.22	0.00
150113	C	ALLTEL NY INC.-RED JACKET	-7.36	1.95	-9.13	0.00
150114	C	ORISKANY FALLS TEL. CORP.	-18.83	2.25	-20.61	-100.00
150116	C	PATTERSONVILLE TEL. CO.-NY	4.69	6.54	-1.74	-18.03
150118	C	PORT BYRON TEL. CO.	-6.10	5.63	-11.11	-25.25
150121	C	FRONTIER TELEPHONE OF ROCHESTER, INC.	-6.96	5.80	-12.06	0.00
150122	C	FRONTIER COMM. OF SENECA GORHAM, INC.	7.20	1.09	6.05	0.00
150125	A	STATE TEL. CO.	13.65	4.50	8.75	0.00
150128	C	FRONTIER COMM. OF SYLVAN LAKE, INC.	5.49	7.71	-2.05	-100.00
150129	C	TOWNSHIP TEL. CO., INC.	-47.72	4.76	-50.09	-96.65
150131	C	TRUMANSBURG HOME TEL. CO.	4.40	3.18	1.18	2.01
150133	C	VERNON TEL. CO., INC.	-1.52	3.23	-4.59	-100.00
150135	C	WARWICK VALLEY TEL. CO.-NY	6.52	7.15	-0.59	0.00
154532	C	CITIZENS TELECOMM. CO. OF NY	8.99	2.36	6.48	36.55
154533	C	CITIZENS TELECOMM. CO. OF NY	19.48	3.89	15.01	0.00
154534	C	CITIZENS TELECOMM. CO. OF NY	9.35	1.88	7.33	30.89
155130	C	NEW YORK TEL.	4.62	-0.75	5.41	0.00
TOTAL:		NORTH CAROLINA	3.87	3.06	0.79	-19.23
230468	C	ATLANTIC TEL. MEMB. CORP.	12.37	8.28	3.78	0.00
230469	C	BARNARDSVILLE TEL. CO.	4.51	7.98	-3.21	-1.98
230470	C	CAROLINA TEL. & TEL. CO.	7.66	0.04	7.62	0.00
230471	C	CENTRAL TEL. CO.-NC	3.31	2.63	0.67	0.00
230473	C	CITIZENS TEL. CO.-NC	8.42	5.63	2.64	10.69
230474	C	THE CONCORD TEL. CO.	3.20	6.96	-3.52	0.00
230476	C	ALLTEL CAROLINA, INC.-NORTH	6.36	7.27	-0.85	0.00
230478	A	ELLERBE TEL. CO.	9.26	6.37	2.72	0.00

Table 3.28
High-Cost Loop Fund
Percentage Changes from 1998 to 1999 by Study Area

Study Area Code	Type	Study Area Name	Unseparated NTS Revenue Requirement	Number of Loops	Unseparated NTS Revenue Requirement per Loop	Universal Service Fund Payments in Later Year*
NORTH CAROLINA (CONT.)						
230479	C	GTE SOUTH INC. - NC	-15.29	3.44	-18.11	-100.00
230483	C	LEXCOM TELEPHONE COMPANY	-1.13	3.82	-4.77	-14.13
230485	A	MEBTEL, INC.	30.21	15.04	13.18	0.00
230491	A	NORTH STATE TEL. CO.-NC	22.68	5.85	15.90	0.00
230494	A	PINEVILLE TEL. CO.	1.13	0.41	0.72	0.00
230495	A	RANDOLPH TEL. CO.	16.23	6.44	9.20	0.00
230496	A	RANDOLPH TEL. MEMB. CORP.	1.68	5.98	-4.05	0.00
230497	A	PIEDMONT TEL. MEMB. CORP.	5.07	7.15	-1.94	0.00
230498	C	SALUDA MOUNTAIN TEL. CO.	4.02	5.69	-1.58	-1.40
230500	A	SERVICE TEL. CO.	-4.06	1.76	-5.71	-100.00
230501	A	SKYLINE TEL. MEMB. CORP.	10.30	5.18	4.87	0.00
230502	C	STAR TEL. MEMB. CORP.	2.83	7.57	-4.41	-27.04
230503	A	SURRY TEL. MEMB. CORP.	7.74	4.27	3.32	0.00
230505	A	TRI-COUNTY TEL. MEMB. CORP.-NC	0.03	4.65	-4.42	-100.00
230509	C	GTE SOUTH, INC. - NC (CONTEL)	3.27	5.12	-1.76	-41.99
230510	C	WILKES TEL. MEMB. CORP.	4.94	5.68	-0.69	0.82
230511	A	YADKIN VALLEY TEL. MEMB. CORP.	10.89	5.06	5.54	0.00
235193	C	SOUTHERN BELL-NC	3.03	3.46	-0.42	0.00
TOTAL:		NORTH DAKOTA	0.75	-1.39	2.17	17.03
381447	C	NORTH DAKOTA TELEPHONE COMPANY	0.66	0.75	-0.09	-12.44
381509	A	WOLVERTON TEL. CO.	-4.03	-2.36	-1.72	-12.47
381601	A	ABSARAKA COOP TELEPHONE CO.	-3.10	0.00	-3.10	-7.66
381604	C	BEK COMMUNICATIONS COOPERATIVE	12.65	-0.07	12.73	25.84
381607	C	CONSOLIDATED TELCOM	2.46	-0.30	2.77	3.60
381610	C	DAKOTA CENTRAL TELECOMMUNICATIONS COOPERATI	-3.04	0.68	-3.70	-11.42
381611	C	DICKEY RURAL TEL COOP.	15.11	-0.93	16.19	101.39
381614	A	POLAR TELECOMMUNICATIONS, INC.	13.31	0.12	13.17	77.74
381615	A	GRIGGS COUNTY TELEPHONE COMPANY	9.70	-0.45	10.21	70.75
381616	C	INTER-COMMUNITY TELEPHONE COMPANY	-6.76	2.00	-8.59	-18.46
381617	C	MIDSTATE TELEPHONE COMPANY	16.92	4.54	11.84	71.27
381622	A	MOORE & LIBERTY TELEPHONE COMPANY	11.91	1.11	10.68	73.09
381623	A	NOONAN FARMERS TELEPHONE COMPANY	4.27	-0.43	4.72	16.00
381625	A	NORTHWEST COMMUNICATIONS COOPERATIVE	12.56	-0.27	12.86	75.99
381630	C	POLAR COMMUNICATIONS MUTUAL AID CORP	10.94	0.70	10.17	INFINITE
381631	A	RED RIVER RURAL TEL. ASSN.	13.29	0.82	12.37	76.42
381632	C	RESERVATION TELEPHONE COOPERATIVE	8.19	3.61	4.42	17.66
381634	C	SOURIS RIVER TELECOMMUNICATIONS COOPERATIVE	-9.96	-0.97	-9.08	-100.00
381636	A	UNITED TELEPHONE MUTUAL AID CORP.	6.70	0.42	6.25	52.29
381637	C	WEST RIVER TELECOMMUNICATIONS COOPERATIVE	13.05	4.20	8.50	27.78
381638	A	MIDSTATE COMMUNICATIONS INC.	9.14	-0.70	9.91	69.87
382247	A	NEMONT TELEPHONE COOPERATIVE - ND	-4.58	-2.36	-2.27	-9.94
383303	A	SRT COMMUNICATIONS, INC.	-23.19	-22.86	-0.43	0.00
385144	C	U S WEST, INC. - ND	1.56	1.45	0.10	0.00
TOTAL:		NORTHERN MARIANA ISLANDS	4.17	20.86	-13.82	-32.35
653700	C	MICRONESIAN TELECOMMUNICATIONS CORPORATION	4.17	20.86	-13.82	-32.35
TOTAL:		OHIO	-0.68	1.75	-2.39	11.83
300585	A	ARCADIA TEL. CO.	5.58	1.64	3.88	32.36
300586	A	THE ARTHUR MUTUAL TEL. CO.	7.47	12.69	-4.63	0.00
300588	A	AYERSVILLE TEL. CO.	-1.09	4.09	-4.97	-100.00
300589	A	BASCOM MUTUAL TEL. CO.	11.72	3.97	7.45	61.84
300590	A	BENTON RIDGE TEL. CO.	12.77	0.66	12.03	75.59
300591	A	BUCKLAND MUTUAL TEL. CO.	3.16	0.33	2.83	19.33
300594	A	THE CHAMPAIGN TEL. CO.	15.50	4.12	10.93	0.00
300597	C	CHILLICOTHE TEL. CO.	7.05	-1.18	8.32	21.71
300598	C	MCCLURE TEL. CO.	-1.35	1.60	-2.90	-6.53
300604	A	COLUMBUS GROVE TEL. CO.	12.79	13.11	-0.29	0.00
300606	A	CONNEAUT TEL. CO.	14.87	2.24	12.36	0.00
300607	C	CONTINENTAL TEL. CO. OF OHIO	-1.74	5.94	-7.25	-36.66
300609	A	DOYLESTOWN TEL. CO.	10.97	2.64	8.11	0.00

Table 3.28
High-Cost Loop Fund
Percentage Changes from 1998 to 1999 by Study Area

Study Area Code	Type	Study Area Name	Unseparated NTS Revenue Requirement	Number of Loops	Unseparated NTS Revenue Requirement per Loop	Universal Service Fund Payments in Later Year*
OHIO (CONT.)						
300612	C	THE FARMERS MUTUAL TEL. CO.-OKOLONA, OH	2.03	3.95	-1.84	-4.54
300613	C	LITTLE MIAMI COMM. CORP.	0.44	3.99	-3.41	-8.26
300614	A	FORT JENNINGS TEL. CO.	7.48	4.55	2.80	21.57
300615	C	GTE NORTH, INC.-OH	-2.62	4.06	-6.42	0.00
300618	A	GERMANTOWN INDEPENDENT TEL. CO.	12.06	3.14	8.65	0.00
300619	A	THE GLANDORF TEL. CO., INC.	10.85	15.85	-4.32	-95.78
300625	A	KALIDA TEL. CO., INC.	11.52	12.95	-1.27	0.00
300630	C	CENTURYTEL OF OHIO, INC.	18.16	4.20	13.40	0.00
300633	A	MIDDLE POINT HOME TEL. CO.	8.12	2.25	5.75	49.30
300634	A	MINFORD TEL. CO., INC.	13.36	7.50	5.45	0.00
300639	A	THE NEW KNOXVILLE TEL. CO.	-2.33	4.96	-6.94	-100.00
300644	C	THE NOVA TEL. CO.	8.42	8.23	0.18	6.49
300645	A	OAKWOOD TEL. CO.	0.51	8.66	-7.50	-100.00
300649	C	ORWELL TEL. CO.	3.38	5.67	-2.17	-3.54
300650	A	THE OTTOVILLE MUTUAL TEL. CO.	14.12	8.51	5.17	48.37
300651	A	PATTERSONVILLE TEL. CO.-OH	16.04	3.65	11.95	78.80
300654	A	RIDGEVILLE TEL. CO.	10.98	5.31	5.38	47.97
300656	A	SHERWOOD MUTUAL TEL. ASSOC.	-1.15	5.22	-6.05	-100.00
300658	C	SYCAMORE TEL. CO.	-1.93	5.76	-7.27	-30.81
300659	A	TELEPHONE SERVICE CO.	18.76	7.78	10.19	0.00
300661	C	UNITED TEL. CO. OF OHIO	-1.53	2.66	-4.08	0.00
300662	A	VANLUE TEL. CO.	11.59	7.28	4.01	36.85
300663	A	VAUGHNSVILLE TEL. CO., INC.	17.82	5.03	12.18	80.99
300664	A	WABASH MUTUAL TEL. CO.	9.73	13.78	-3.56	-76.78
300665	C	ALLTEL OHIO, INC.	2.04	2.92	-0.85	0.00
300666	C	WESTERN RESERVE TEL. CO.	4.80	4.14	0.63	0.00
300682	C	FRONTIER COMM. OF OHIO, INC.	-4.46	7.71	-11.30	-100.00
305062	C	CINCINNATI BELL-OHIO	-2.90	1.12	-3.98	0.00
305150	C	OHIO BELL TEL. CO.	-0.82	1.00	-1.80	0.00
TOTAL:		OKLAHOMA	2.29	3.36	-1.04	8.85
431704	A	LAVACA TELEPHONE CO.- OK	0.68	5.67	-4.72	0.00
431788	C	KANOKLA TELEPHONE ASSN. INC. - OK	60.05	1.95	56.99	101.06
431831	C	SOUTH CENTRAL TEL. ASSN., INC.-OK	128.18	0.48	127.08	158.85
431965	C	ALLTEL OKLAHOMA, INC.	-1.36	2.38	-3.65	-4.94
431966	C	ATLAS TELEPHONE CO.	-5.71	-14.45	10.22	6.31
431968	A	BEGGS TELEPHONE COMPANY	1.81	2.62	-0.79	0.00
431969	C	BIXBY TELEPHONE CO.	8.55	4.99	3.40	14.07
431974	C	CANADIAN VALLEY TELEPHONE CO.	12.64	-1.79	14.70	24.66
431976	C	CARNEGIE TELEPHONE CO. INC.	-7.76	5.36	-12.46	-37.70
431977	C	CENTRAL OKLAHOMA TELEPHONE CO.	16.05	7.22	8.23	23.83
431979	C	CHEROKEE TELEPHONE CO.	43.19	5.25	36.05	INFINITE
431980	C	CHICKASAW TELEPHONE CO.	14.52	5.95	8.09	21.69
431981	C	CHOUTEAU TELEPHONE CO.	0.64	2.32	-1.64	-2.71
431982	C	CIMARRON TEL. CO.	41.93	2.42	38.58	151.80
431984	C	OKLAHOMA COMMUNICATION SYSTEMS INC.	1.56	3.28	-1.67	-8.39
431985	C	CROSS TELEPHONE CO.	-4.39	2.08	-6.34	-10.67
431988	C	DOBSON TELEPHONE CO.	10.49	-0.91	11.50	17.97
431994	C	GRAND TELEPHONE CO. INC.	18.31	9.67	7.88	36.91
431995	C	HINTON TELEPHONE CO.	6.06	1.37	4.63	13.92
432006	C	MCCLOUD TELEPHONE CO.	16.02	1.94	13.81	81.14
432008	A	MEDICINE PARK TELEPHONE CO.	7.74	2.55	5.06	43.89
432010	C	MID-AMERICA TEL., INC.	-3.75	1.55	-5.22	-8.14
432011	C	OKLAHOMA ALLTEL, INC.	-0.95	2.52	-3.39	-7.76
432013	C	OKLAHOMA TELEPHONE & TELEGRAPH INC.	10.26	0.90	9.27	16.61
432014	C	OKLAHOMA WESTERN TELEPHONE CO.	12.52	0.67	11.77	24.12
432016	C	PANHANDLE TELEPHONE COOPERATIVE INC.	-2.83	-0.19	-2.65	-17.03
432017	C	PINE TELEPHONE CO INC- OK	-0.76	2.29	-2.98	-16.22
432018	C	PIONEER TEL. COOP. INC.	4.61	-0.71	5.36	15.41
432020	C	POTTAWATOMIE TELEPHONE CO.	2.52	5.81	-3.10	-0.88
432022	C	SALINA-SPAVINAW TEL. CO., INC.	-6.71	7.47	-13.19	-38.09
432023	A	SHIDLER TEL. CO.	1.08	0.92	0.16	-3.71

Table 3.28
High-Cost Loop Fund
Percentage Changes from 1998 to 1999 by Study Area

Study Area Code	Type	Study Area Name	Unseparated NTS Revenue Requirement	Number of Loops	Unseparated NTS Revenue Requirement per Loop	Universal Service Fund Payments in Later Year*
OKLAHOMA (CONT.)						
432025	C	SOUTHWEST OKLAHOMA TEL. CO.	2.88	3.13	-0.24	-4.47
432029	C	TERRAL TEL. CO.	8.55	-0.65	9.26	19.57
432030	C	TOTAH TELEPHONE CO. INC.	-4.23	3.99	-7.91	-14.54
432032	C	VALLIANT TELEPHONE COMPANY	73.06	0.76	71.76	1385.68
432034	C	WYANDOTTE TELEPHONE COMPANY	5.76	5.80	-0.04	4.44
432080	C	GTE SOUTHWEST INC. - OK	-8.74	3.24	-11.61	-100.00
432141	A	SANTA ROSA TELEPHONE COOP. INC.	10.51	4.23	6.03	28.34
435215	C	SOUTHWESTERN BELL-OKLAHOMA	2.19	3.57	-1.33	0.00
TOTAL:		OREGON	-0.73	2.43	-3.08	3.67
532226	C	MIDVALE TEL. EXCH. INC. - OR	0.63	2.20	-1.53	-0.71
532359	C	BEAVER CREEK COOPERATIVE TEL. CO.	22.57	0.51	21.95	66.31
532361	C	CENTURYTEL OF EASTERN OREGON	1.20	4.29	-2.96	-5.79
532362	C	CANBY TELEPHONE ASSOCIATION	3.17	1.26	1.88	0.00
532363	C	CLEAR CREEK MUTUAL TELEPHONE CO.	10.64	3.86	6.53	17.35
532364	C	COLTON TELEPHONE COMPANY	-2.38	0.70	-3.06	-5.17
532369	C	EAGLE TELEPHONE SYSTEM INC.	-0.61	-6.14	5.89	1.31
532371	C	CASCADE UTILITIES INC.	13.30	4.57	8.35	153.26
532373	C	GERVAIS TELEPHONE COMPANY	12.83	5.89	6.55	66.80
532375	C	ROOME TELECOMMUNICATIONS INC.	15.85	3.99	11.41	26.69
532376	C	HELIX TELEPHONE COMPANY	6.07	7.27	-1.12	4.85
532377	C	HOME TELEPHONE COMPANY	-3.65	1.62	-5.19	-37.07
532378	C	TRANS-CASCADES TELEPHONE COMPANY	10.08	12.37	-2.03	8.93
532383	C	MOLALLA TELEPHONE COMPANY	2.27	4.24	-1.89	-2.28
532384	C	MONITOR COOPERATIVE TELEPHONE CO	4.19	4.81	-0.59	0.63
532385	C	MONROE TELEPHONE COMPANY	5.14	0.30	4.82	10.60
532386	A	MT. ANGEL TELEPHONE COMPANY	3.25	1.86	1.37	0.00
532387	C	NEHALEM TELEPHONE AND TELEGRAPH	8.30	5.24	2.91	0.00
532388	C	NORTH STATE TELEPHONE COMPANY - OR	5.55	3.29	2.19	8.36
532389	C	OREGON TELEPHONE CORPORATION	5.58	1.22	4.31	11.33
532390	C	OREGON-IDAHO UTILITIES, INC.	-6.34	-4.03	-2.41	-6.95
532391	A	PEOPLES TELEPHONE CO. - OR	-2.57	-0.19	-2.38	0.00
532392	C	PINE TELEPHONE SYSTEM INC. - OR	7.34	7.84	-0.46	6.02
532393	C	PIONEER TELEPHONE COOPERATIVE	11.85	2.12	9.53	26.08
532396	A	ST. PAUL COOP. TEL. ASSN.	14.00	5.92	7.63	64.28
532397	C	SCIO MUTUAL TEL. ASSOCIATION	7.80	1.68	6.01	11.27
532399	A	STAYTON COOP. TEL CO	17.48	4.96	11.93	0.00
532400	C	UNITED TELEPHONE CO OF THE NW - OR	4.69	3.27	1.37	0.00
532404	C	ASOTIN TELEPHONE COMPANY - OREGON	-13.22	5.13	-17.45	-17.96
532416	C	GTE NORTHWEST INC. - OR	-0.99	3.00	-3.87	0.00
532456	C	MALHEUR HOME TELEPHONE COMPANY	5.06	1.47	3.54	14.71
533401	C	CITIZENS TELECOMMUNICATIONS COMPANY OF OREGO	8.51	1.88	6.51	21.58
535163	C	U S WEST, INC. - OR	-2.12	2.07	-4.11	0.00
TOTAL:		PENNSYLVANIA	3.73	3.13	0.59	-17.47
170145	A	THE BENTLEYVILLE TEL. CO.	9.90	2.48	7.23	0.00
170149	C	FRONTIER COMM. OF BREEZEWOOD, INC.	-0.19	5.86	-5.71	-100.00
170151	A	BUFFALO VALLEY TEL. CO.	19.47	5.33	13.42	0.00
170152	C	FRONTIER COMM. OF CANTON, INC.	3.46	5.68	-2.10	0.00
170156	A	CITIZENS TEL. CO. OF KECKSBURG	13.23	2.44	10.54	0.00
170161	A	COMMONWEALTH TELEPHONE ENTERPRISES, INC.	15.20	7.45	7.21	0.00
170162	A	THE CONESTOGA TEL. AND TEL. CO.	16.42	5.38	10.47	0.00
170165	A	DENVER AND EPHRATA TEL. & TEL. CO.	17.67	4.08	13.05	0.00
170168	C	FRONTIER COMM. OF PA, INC.	10.18	9.63	0.50	0.00
170169	C	GTE NORTH INC.-PA	0.78	2.99	-2.15	0.00
170170	C	GTE NORTH, INC.-PA (CONTEL)	-10.85	2.34	-12.88	0.00
170171	A	HICKORY TEL. CO.	-2.65	2.43	-4.96	0.00
170175	A	IRONTON TEL. CO.	17.59	7.15	9.74	0.00
170176	C	ALLTEL PENNSYLVANIA, INC.	7.12	3.55	3.45	0.00
170177	C	LACKAWAXEN TEL. CO.	-0.75	4.73	-5.23	-98.52
170178	C	FRONTIER COMM.-LAKEWOOD, INC.	-12.57	4.30	-16.18	0.00
170179	A	LAUREL HIGHLAND TEL. CO.	10.87	5.30	5.29	0.00

Table 3.28
High-Cost Loop Fund
Percentage Changes from 1998 to 1999 by Study Area

Study Area Code	Type	Study Area Name	Unseparated NTS Revenue Requirement	Number of Loops	Unseparated NTS Revenue Requirement per Loop	Universal Service Fund Payments in Later Year*
PENNSYLVANIA (CONT.)						
170183	C	MAHANAY & MAHANTONGO TEL. CO.	0.02	2.30	-2.23	-23.59
170185	A	MARIANNA-SCENERY HILL TEL. CO.	-2.67	1.63	-4.23	0.00
170189	C	ARMSTRONG TEL. CO.-PA	4.12	9.93	-5.29	-12.39
170191	A	THE NORTH EASTERN PA. TEL. CO.	1.07	4.44	-3.23	0.00
170192	C	NORTH PENN TEL. CO.	1.96	5.39	-3.26	-9.41
170193	A	NORTH PITTSBURGH TEL. CO.	21.87	7.94	12.90	0.00
170194	C	FRONTIER COMM.-OSWAYO RIVER, INC.	1.33	1.16	0.17	0.00
170195	A	ARMSTRONG TEL. CO. NORTH	14.17	3.99	9.79	72.94
170196	A	PALMERTON TEL. CO.	13.26	6.91	5.94	0.00
170197	A	PENNSYLVANIA TEL. CO.	-2.94	2.48	-5.29	0.00
170200	A	PYMATUNING IND. TEL. CO.	11.55	7.65	3.63	0.00
170201	C	GTE NORTH, INC. - PA (QUAKER ST)	-1.54	5.14	-6.36	0.00
170204	A	SOUTH CANAAN TEL. CO.	-0.61	3.06	-3.56	0.00
170206	C	SUGAR VALLEY TEL. CO.	2.78	2.65	0.12	-2.04
170209	C	UNITED TEL. CO. OF PA	-0.77	1.39	-2.13	0.00
170210	A	VENUS TEL. CORP.	-0.83	4.83	-5.40	0.00
170215	A	YUKON-WALTZ TEL. CO.	0.96	3.21	-2.17	-100.00
170277	A	WEST SIDE TEL. CO.-PA	-2.70	0.00	-2.70	-6.58
175000	C	BELL OF PENNSYLVANIA	3.15	2.89	0.25	0.00
TOTAL:		PUERTO RICO	13.18	2.61	10.30	34.95
633200	C	PUERTO RICO TEL. CO. - CENTRAL	5.27	10.00	-4.30	-5.40
633201	C	PUERTO RICO TEL. CO.	14.45	1.56	12.69	74.15
TOTAL:		RHODE ISLAND	-4.25	2.59	-6.66	0.00
585114	C	NEW ENGLAND TEL.-RI	-4.25	2.59	-6.66	0.00
TOTAL:		SOUTH CAROLINA	3.79	3.62	0.17	1.23
240479	C	GTE SOUTH INC.-SC	0.98	2.53	-1.52	0.00
240506	C	UNITED TEL. CO. OF THE CAROLINAS	3.14	0.77	2.34	19.98
240512	C	BLUFFTON TEL. CO., INC.	51.96	24.40	22.16	100.41
240515	A	CHESNEE TEL. CO.	14.45	3.86	10.19	0.00
240516	A	CHESTER TEL. CO.-SC	16.76	5.50	10.67	0.00
240517	C	ALLTEL SOUTH CAROLINA, INC.	8.85	5.43	3.24	30.41
240520	C	FARMERS TEL. COOP., INC-SC	7.16	5.87	1.22	5.59
240521	C	FORT MILL TEL. CO.	8.24	8.98	-0.68	0.79
240523	C	HARGRAY TEL. CO., INC.	10.69	9.78	0.82	-100.00
240524	A	HEATH SPRINGS TEL. CO.	-2.10	3.29	-5.21	0.00
240526	C	GTE SOUTH, INC. - SC (CONTEL)	-15.31	5.21	-19.51	-100.00
240527	C	HOME TEL. CO., INC.-SC	1.29	3.54	-2.17	-14.12
240528	C	HORRY TEL. COOP. INC.	17.03	13.98	2.67	0.00
240531	C	LANCASTER TEL. CO.	5.01	4.93	0.08	-4.57
240532	A	LOCKHART TEL. CO., INC.	9.71	2.46	7.07	58.61
240533	C	MCLELLANVILLE TEL. CO., INC.	2.35	2.30	0.05	0.85
240535	A	NORWAY TEL. CO., INC.	8.08	3.82	4.10	35.64
240536	A	PALMETTO RURAL TEL. COOP., INC.	7.48	5.13	2.23	0.00
240538	A	PIEDMONT RURAL TEL. COOP.	8.31	5.73	2.44	0.00
240539	C	PBT TELECOM, INC.	12.51	6.74	5.41	24.92
240541	A	RIDGEWAY TEL. CO., INC.	11.62	9.87	1.60	0.00
240542	C	ROCK HILL TEL. CO.	7.47	10.70	-2.92	-70.05
240544	A	ST. STEPHEN TEL. CO.	2.92	4.44	-1.45	0.00
240546	A	SANDHILL TEL. COOP., INC.	8.07	6.61	1.37	0.00
240550	C	WEST CAROLINA RURAL TEL. COOP.	-0.34	0.58	-0.91	-7.67
240551	C	WILLISTON TEL. CO.	3.00	5.21	-2.10	-3.09
245194	C	SOUTHERN BELL-SC	2.32	2.44	-0.12	-16.03
TOTAL:		SOUTH DAKOTA	2.74	2.72	0.02	32.34
391640	A	ARMOUR INDEPENDENT TELEPHONE CO.	12.22	2.44	9.55	70.94
391642	A	BALTIC TELECOM COOPERATIVE	15.88	6.76	8.54	70.28
391647	C	CHEYENNE RIVER SIOUX TRIBAL TEL AUTH	32.06	7.31	23.06	68.61
391649	A	BERESFORD MUNICIPAL TEL. CO.	-0.46	6.47	-6.51	-100.00
391650	A	CITY OF BROOKINGS MUNICIPAL TEL. DEPT.	19.14	4.06	14.49	0.00

Table 3.28
High-Cost Loop Fund
Percentage Changes from 1998 to 1999 by Study Area

Study Area Code	Type	Study Area Name	Unseparated NTS Revenue Requirement	Number of Loops	Unseparated NTS Revenue Requirement per Loop	Universal Service Fund Payments in Later Year*
SOUTH DAKOTA (CONT.)						
391652	C	DAKOTA TELECOMMUNICATIONS GROUP, INC.	1.34	12.65	-10.04	-13.42
391653	A	CITY OF FAITH MUNICIPAL TEL CO	12.80	0.27	12.50	76.00
391654	A	INTERSTATE TELECOMMUNICATIONS COOP., INC.	11.65	1.90	9.57	75.35
391657	A	SPLITROCK TELECOM COOPERATIVE INC.	-0.94	6.52	-7.00	-100.00
391659	C	GOLDEN WEST TELECOMM. COOP. INC.	20.22	1.40	18.56	68.70
391660	A	MT. RUSHMORE TEL. CO.	4.58	-1.25	5.91	49.49
391661	A	HANSON COUNTY TELEPHONE COMPANY	9.20	4.47	4.53	40.09
391664	A	JAMES VALLEY COOPERATIVE TEL CO	14.56	0.99	13.44	80.01
391666	C	JEFFERSON TELEPHONE COMPANY - SD	5.31	1.22	4.04	6.63
391667	C	KADOKA TELEPHONE COMPANY	17.49	10.07	6.74	60.94
391668	C	KENNEBEC TELEPHONE COMPANY	6.32	0.75	5.53	11.22
391669	A	MCCOOK COOPERATIVE TELEPHONE CO.	-0.74	5.45	-5.87	-19.69
391670	A	MIDSTATE COMMUNICATIONS, INC.	12.58	1.44	10.98	74.09
391671	A	WEST RIVER TELECOMMUNICATIONS COOP.(MOBRIDGE	6.30	2.02	4.20	0.00
391674	A	ROBERTS COUNTY TEL. COOP. ASSN.	15.65	9.61	5.51	32.04
391676	C	SANBORN TEL. COOP.	9.87	1.98	7.75	41.08
391677	A	SIOUX VALLEY TELEPHONE COMPANY	8.81	2.09	6.59	55.27
391679	C	STOCKHOLM-STRANDBURG TEL. CO.	31.10	0.13	30.93	104.41
391680	C	SULLY BUTTES TELEPHONE COOP. INC.	4.40	0.70	3.68	11.68
391682	A	TRI-COUNTY TELCOM, INC.	5.43	1.12	4.26	15.23
391684	A	UNION TELEPHONE COMPANY	10.68	7.52	2.94	25.39
391685	C	VALLEY TELECOMM. COOP. ASSN.,INC.	15.73	2.47	12.95	41.20
391686	A	VIVIAN TELEPHONE COMPANY	6.85	3.01	3.73	32.07
391688	A	WESTERN TELEPHONE COMPANY	16.19	3.65	12.10	79.16
391689	C	WEST RIVER COOPERATIVE TEL. CO.	-0.43	4.27	-4.51	-10.68
395145	C	U S WEST, INC. - SD	-3.32	2.47	-5.65	0.00
TOTAL:		TENNESSEE	3.41	2.33	1.05	8.07
290280	C	ARDMORE TEL. CO., INC.	7.72	5.74	1.87	8.30
290552	C	CENTURYTEL OF ADAMSVILLE, INC.	13.57	5.06	8.10	20.98
290553	A	BEN LOMAND RURAL TEL. COOP., INC.	6.48	5.38	1.04	0.00
290554	A	BLED SOE TEL. COOP.	7.95	5.98	1.85	0.00
290557	C	CENTURYTEL OF CLAIBORNE, INC.	8.16	4.55	3.46	10.92
290559	A	CONCORD TEL. EXCHANGE, INC.	26.35	9.67	15.21	0.00
290561	A	CROCKETT TEL., INC.	-2.59	0.26	-2.85	0.00
290562	C	DEKALB TEL. COOP, INC.	1.87	4.21	-2.24	-6.74
290565	A	HIGHLAND TEL. COOP., INC.-TN	7.61	4.33	3.15	0.00
290566	C	HUMPHREY'S COUNTY TEL. CO.	4.62	10.41	-5.25	-10.72
290567	C	UNITED INTER-MOUNTAIN TEL. CO.-TN	2.61	-1.58	4.26	0.00
290570	A	LORETTO TEL. CO., INC.	-0.89	4.78	-5.41	-100.00
290571	C	MILLINGTON TEL. CO., INC.	7.07	6.74	0.31	0.00
290573	C	NORTH CENTRAL TEL. COOP., INC.	13.52	5.72	7.38	37.35
290574	A	CENTURYTEL OF OOLTEWAH-COLLEGE DALE, INC.	12.19	6.51	5.34	0.00
290575	C	TENNESSEE TEL. CO.	4.53	4.93	-0.38	-11.51
290576	A	PEOPLES TEL. CO., INC.	2.39	4.40	-1.92	0.00
290578	C	TELLICO TEL. CO., INC.	10.77	5.69	4.81	23.25
290579	C	TWIN LAKES TEL. COOP. CORP.	4.31	4.73	-0.40	-32.28
290580	C	CITIZENS TELECOM OF THE VOLUNTEER STATE, LLC	7.44	8.59	-1.05	-100.00
290581	A	UNITED TEL. CO.-TN	6.25	9.03	-2.55	0.00
290583	A	WEST TENNESSEE TEL. CO., INC.	-3.45	2.28	-5.60	-100.00
290584	A	YORKVILLE TEL. COOP., INC.	13.90	3.40	10.16	73.61
294336	C	CITIZENS UTILITIES DBA CITIZENS OF TENN	8.08	4.20	3.73	28.45
295185	C	SOUTH CENTRAL BELL-TN	2.68	2.21	0.47	0.00
TOTAL:		TEXAS	3.92	4.42	-0.48	4.17
440425	C	CAMERON TELEPHONE COMPANY - TEXAS	8.12	3.42	4.55	11.42
442038	A	BLOSSOM TELEPHONE COMPANY	1.17	6.83	-5.30	0.00
442039	C	BIG BEND TELEPHONE COMPANY INC.	-12.73	9.78	-20.50	-19.59
442040	C	BRAZORIA TEL. CO.	4.97	3.95	0.98	4.33
442041	C	BRAZOS TELEPHONE COOPERATIVE INC.	17.67	2.51	14.80	62.26
442043	A	NORTH TEXAS TELEPHONE COMPANY	14.02	2.73	10.99	75.37
442046	C	CAP ROCK TELEPHONE COOPERATIVE, INC.	9.94	1.68	8.13	42.29

Table 3.28
High-Cost Loop Fund
Percentage Changes from 1998 to 1999 by Study Area

Study Area Code	Type	Study Area Name	Unseparated NTS Revenue Requirement	Number of Loops	Unseparated NTS Revenue Requirement per Loop	Universal Service Fund Payments in Later Year*
TEXAS (CONT.)						
442052	C	CENTRAL TEXAS TELEPHONE CO-OP. INC.	0.02	1.68	-1.63	-1.89
442057	C	COLEMAN COUNTY TELEPHONE CO-OP. INC.	48.75	10.51	34.61	75.94
442059	C	COLORADO VALLEY TELEPHONE CO-OP. INC.	2.29	3.43	-1.10	-0.34
442060	C	COMANCHE COUNTY TEL COMPANY INC.	-0.92	1.06	-1.97	-34.60
442061	C	COMMUNITY TELEPHONE COMPANY, INC.	12.12	4.26	7.54	20.44
442065	C	CUMBY TELEPHONE COOPERATIVE INC.	-4.01	19.39	-19.59	-55.85
442066	C	DELL TELEPHONE CO-OP. INC. - TX	1.02	12.85	-10.48	-0.75
442068	C	EASTEX TELEPHONE COOPERATIVE INC.	6.46	7.62	-1.08	1.62
442069	C	ELECTRA TELEPHONE COMPANY, INC.	2.77	0.30	2.47	3.18
442070	C	ETEX TELEPHONE COOPERATIVE INC.	14.54	5.86	8.20	24.00
442071	C	FIVE AREA TELEPHONE CO-OP. INC.	12.04	4.23	7.49	37.44
442072	C	FORT BEND TELEPHONE COMPANY	-1.68	17.98	-16.67	-100.00
442073	C	BORDER TO BORDER COMMUNICATIONS	3.33	15.29	-10.38	2.63
442076	C	GANADO TELEPHONE COMPANY INC.	23.32	0.73	22.42	40.66
442080	C	GTE SOUTHWEST INC. - TX	-0.38	5.26	-5.36	0.00
442083	C	GUADALUPE VALLEY TEL CO-OP. INC.	6.49	9.06	-2.36	-4.39
442084	C	UNITED TELEPHONE CO. OF TEXAS INC.	7.09	5.02	1.97	7.65
442086	C	HILL COUNTRY TELEPHONE CO-OP. INC.	6.80	8.31	-1.40	-1.13
442090	C	ALENCO COMMUNICATIONS, INC.	12.77	6.11	6.27	14.11
442091	C	ETS TELEPHONE COMPANY, INC.	58.39	101.31	-21.32	38.53
442093	C	INDUSTRY TELEPHONE COMPANY	16.24	3.29	12.54	30.85
442097	C	KERRVILLE TELEPHONE COMPANY	27.71	8.53	17.67	958.15
442101	C	CENTURYTEL OF LAKE DALLAS, INC.	10.39	15.27	-4.23	-3.88
442103	C	LA WARD TELEPHONE EXCHANGE INC.	0.04	1.83	-1.76	-3.25
442104	C	LAKE LIVINGSTON TEL. CO.	11.56	7.41	3.86	12.70
442105	C	LIPAN TELEPHONE COMPANY	5.94	3.36	2.50	6.58
442107	A	LIVINGSTON TELEPHONE COMPANY	15.11	2.94	11.83	0.00
442109	C	TXU COMMUNICATIONS TELEPHONE COMPANY	6.92	7.21	-0.26	-8.04
442112	C	MID-PLAINS RURAL TEL. CO-OP. INC.	3.18	5.64	-2.33	-2.31
442114	C	CENTRAL TELEPHONE COMPANY OF TEXAS	3.18	7.68	-4.17	-76.14
442116	C	MUENSTER TEL. CORP. OF TX DBA NORTEX COMM.	7.66	8.22	-0.52	5.36
442117	C	CENTURYTEL OF PORT ARANSAS, INC.	5.63	5.39	0.22	0.43
442130	C	PEOPLES TELEPHONE COOPERATIVE - TX	13.99	3.79	9.83	29.56
442131	C	POKA-LAMBRO TELEPHONE COOPERATIVE, INC.	-2.41	0.93	-3.30	-10.73
442134	C	RIVIERA TELEPHONE COMPANY INC.	25.14	7.79	16.09	38.71
442135	C	SOUTHWEST TEXAS TELEPHONE COMPANY	1.87	8.30	-5.93	-3.59
442140	C	CENTURYTEL OF SAN MARCOS, INC.	6.87	6.35	0.49	-2.96
442141	C	SANTA ROSA TEL. COOP.,INC.	2.33	4.31	-1.89	-1.65
442143	C	SOUTH PLAINS TEL. COOP.,INC.	4.97	5.36	-0.37	-17.03
442147	C	SUGAR LAND TEL. CO.	7.70	8.01	-0.29	0.00
442150	C	TATUM TEL. CO.	1.41	5.96	-4.29	-2.40
442151	C	TAYLOR TEL. CO-OP.,INC.	32.08	5.06	25.72	176.83
442153	C	TEXAS-ALLTEL, INC.	2.67	6.44	-3.55	-13.71
442154	C	GTE SOUTHWEST, INC. - TX (CONTEL)	-8.36	6.02	-13.56	-97.26
442159	C	VALLEY TELEPHONE CO-OP. INC. - TX	17.32	9.43	7.21	19.36
442166	C	WEST TEXAS RURAL TEL. CO-OP. INC.	3.71	4.75	-0.99	2.68
442168	C	WES-TEX TELEPHONE CO-OP.	7.00	1.68	5.23	16.49
442170	C	XIT RURAL TELEPHONE CO-OP. INC.	-4.83	8.04	-11.91	-8.81
442262	C	E.N.M.R. TEL. COOP.,INC.-TX	-8.60	2.32	-10.67	0.00
445216	C	SOUTHWESTERN BELL-TEXAS	4.69	3.98	0.68	0.00
TOTAL: UTAH			-2.41	3.36	-5.58	12.49
502277	C	CENTRAL UTAH TEL. INC.	3.28	6.08	-2.65	-5.91
502278	C	EMERY TELEPHONE	17.44	7.29	9.46	INFINITE
502279	A	GUNNISON TEL. CO.	3.52	5.59	-1.96	0.00
502282	A	MANTI TELEPHONE COMPANY	3.39	6.86	-3.25	0.00
502283	A	SKYLINE TELECOM	16.28	5.92	9.78	74.58
502284	C	BEEHIVE TELEPHONE CO., INC., UT	56.83	10.78	41.57	118.12
502286	C	SOUTH CENTRAL UTAH TEL. ASSN. INC.	5.40	4.13	1.22	1.44
502287	C	UINTAH BASIN TEL. ASSN. INC.	19.55	3.38	15.64	31.41
502288	C	ALL WEST COMMUNICATIONS-UT	15.13	6.08	8.54	47.03
503032	C	BEAR LAKE COMMUNICATIONS	21.24	13.03	7.26	30.60

Table 3.28
High-Cost Loop Fund
Percentage Changes from 1998 to 1999 by Study Area

Study Area Code	Type	Study Area Name	Unseparated NTS Revenue Requirement	Number of Loops	Unseparated NTS Revenue Requirement per Loop	Universal Service Fund Payments in Later Year*
UTAH (CONT.)						
504429	C	CITIZENS TELECOMMUNICATIONS COMPANY OF UTAH	2.29	3.27	-0.95	-5.55
504449	C	NAVAJO COMMUNICATIONS CO INC-UT	-13.13	4.27	-16.69	-20.69
505107	C	U S WEST, INC. - UT	-3.21	3.30	-6.30	0.00
TOTAL: VERMONT						
140053	A	FRANKLIN TEL. CO.-VT	7.85	1.97	5.76	49.35
140058	C	LUDLOW TEL. CO.	-2.84	6.11	-8.44	0.00
140061	C	NORTHFIELD TEL. CO.	-6.39	0.69	-7.03	-100.00
140062	C	PERKINSVILLE TEL. CO.	9.72	1.94	7.64	88.78
140064	A	SHOREHAM TEL. CO., INC.	15.89	6.59	8.73	70.99
140068	C	TOPSHAM TEL. CO., INC.	9.73	-0.68	10.48	733.75
140069	C	WAITSFIELD/FAYSTON TEL. CO.	3.47	2.31	1.14	1.37
143331	C	NORTHLAND TELEPHONE COMPANY OF VERMONT	6.12	4.47	1.58	5.92
145115	C	NEW ENGLAND TEL.-VT	-3.45	3.72	-6.91	-100.00
147332	C	VERMONT TELEPHONE COMPANY, INC.	10.02	2.24	7.61	34.59
TOTAL: VIRGIN ISLANDS						
643300	C	VIRGIN ISLANDS TELEPHONE CORPORATION	5.04	6.32	-1.20	2.39
TOTAL: VIRGINIA						
190217	C	AMELIA TEL. CORP.	8.04	4.23	3.65	12.38
190219	A	BUGGS ISLAND TEL. COOP.	7.60	7.97	-0.34	0.00
190220	A	BURKE'S GARDEN TEL. CO., INC.	-3.49	0.00	-3.49	-12.40
190225	A	CITIZENS TEL. COOP.-VA	-1.28	3.73	-4.83	0.00
190226	A	CLIFTON FORGE WAYNESBORO TEL. CO.	16.57	3.19	12.96	0.00
190233	C	GTE SOUTH, INC.-VA (CONTEL)	-7.20	4.94	-11.57	0.00
190236	A	NORTH RIVER TEL. COOP.	-6.45	-6.57	0.12	-38.98
190237	A	HIGHLAND TEL. COOP.-VA	15.44	3.93	11.07	76.80
190238	A	MOUNTAIN GROVE-WILLIAMSVILLE TEL. CO.	16.59	2.91	13.29	82.24
190239	A	NEW HOPE TEL. CO.-VA	5.60	4.50	1.05	-4.41
190243	A	PEMBROKE TEL. COOP.	-0.42	4.13	-4.38	0.00
190244	A	PEOPLES MUTUAL TEL. CO.-VA	4.03	3.67	0.35	0.00
190248	A	SCOTT COUNTY TEL. COOP. INC.	3.27	3.01	0.26	-22.88
190249	C	ROANOKE & BOTETOURT TEL. CO.	13.77	0.00	13.77	55.23
190250	A	SHENANDOAH TEL. CO.	8.55	4.44	3.94	0.00
190253	A	VIRGINIA TEL. CO.	2.54	-1.17	3.75	0.00
190254	C	CENTRAL TEL. CO. OF VA	4.70	0.25	4.44	32.97
190479	C	GTE SOUTH INC. - VA	-11.12	0.44	-11.51	-99.28
190567	C	UNITED INTER-MOUNTAIN TEL. CO.-VA	5.61	0.84	4.73	0.00
193029	C	NEW CASTLE TEL. CO.	-1.94	3.03	-4.83	-12.71
195040	C	C & P TEL. CO. OF VA	5.93	4.47	1.39	0.00
TOTAL: WASHINGTON						
522400	C	UNITED TELEPHONE CO OF THE NW - WA	-3.89	3.76	-7.37	-100.00
522404	C	ASOTIN TELEPHONE COMPANY - WA	-2.92	4.46	-7.07	-14.66
522408	C	CENTURYTEL OF WASHINGTON, INC.	4.45	5.02	-0.54	-1.89
522410	C	CENTURYTEL OF COWICHE, INC.	19.09	5.01	13.40	62.05
522412	C	ELLENSBURG TELEPHONE COMPANY	-1.71	4.96	-6.36	-51.54
522416	C	GTE NORTHWEST INC. - WA	-2.54	3.96	-6.26	0.00
522417	C	HAT ISLAND TELEPHONE COMPANY	6.48	-8.62	16.52	39.95
522418	C	PEND OREILLE TELEPHONE COMPANY	-0.52	2.72	-3.15	-3.88
522419	C	HOOD CANAL TELEPHONE COMPANY	-2.98	6.98	-9.31	-22.09
522423	C	INLAND TELEPHONE COMPANY - WA	-7.18	3.28	-10.13	-19.04
522426	C	KALAMA TELEPHONE COMPANY	0.84	0.96	-0.12	-1.73
522427	C	LEWIS RIVER TELEPHONE COMPANY INC.	4.63	3.37	1.22	-3.22
522430	A	MCDANIEL TELEPHONE COMPANY	-2.83	2.43	-5.14	0.00
522431	C	MASHELL TELECOM INC.	29.06	6.30	21.40	49.18
522437	C	PIONEER TELEPHONE COMPANY	-0.04	1.34	-1.36	-3.08
522442	C	ST. JOHN TELEPHONE CO.	-16.25	1.07	-17.14	-52.71
522446	C	TENINO TEL. CO.	5.89	1.94	3.87	9.60
522447	C	TOLEDO TELEPHONE COMPANY INC.	0.01	3.12	-3.02	-3.44
522449	C	GTE NORTHWEST, INC. - WA (CONTEL)	-4.28	4.18	-8.12	0.00

Table 3.28
High-Cost Loop Fund
Percentage Changes from 1998 to 1999 by Study Area

Study Area Code	Type	Study Area Name	Unseparated NTS Revenue Requirement	Number of Loops	Unseparated NTS Revenue Requirement per Loop	Universal Service Fund Payments in Later Year*
WASHINGTON (CONT.)						
522451	C	WESTERN WAHIAKUM COUNTY TEL COMPANY	8.16	3.77	4.23	8.92
522452	C	WHIDBEY TEL. CO.	3.68	3.09	0.58	1.81
522453	C	YCOM NETWORKS, INC.	7.51	6.31	1.14	3.91
525161	C	U S WEST, INC. - WA	2.66	1.52	1.12	0.00
TOTAL: WEST VIRGINIA			4.76	2.79	1.91	19.03
200256	A	ARMSTRONG TEL. CO.-WV	6.47	0.93	5.49	0.00
200257	A	SPRUCE KNOB SENECA ROCKS TEL., INC.	2.00	1.77	0.22	-26.58
200258	A	BRIDGES TELECOMM. DBA WAR TELECOMM (200276 WAI	-0.49	3.03	-3.41	0.00
200259	C	HARDY TELECOMMUNICATIONS, INC.	-0.64	2.94	-3.47	-4.68
200267	C	ARMSTRONG TEL. CO.	13.08	0.82	12.16	43.37
200271	C	CITIZENS MOUNTAIN STATE TEL. CO.	10.83	4.33	6.22	16.22
200277	A	WEST SIDE TEL. CO.-WV	5.39	4.47	0.88	-7.39
204338	C	CITIZENS UTILITIES CO. DBA CITIZENS OF W VA	11.06	1.73	9.18	27.60
204339	C	CITIZENS UTILITIES CO. DBA CITIZENS OF W VA	9.45	1.85	7.46	25.05
205050	C	C & P TEL. CO. OF W VA	3.35	2.91	0.43	-25.17
TOTAL: WISCONSIN			0.07	2.54	-2.40	15.61
330841	C	CENTURYTEL OF THE MIDWEST-WI/CENCOM	5.02	-2.95	8.21	45.52
330842	A	AMERY TELCOM, INC.	7.62	5.52	1.99	0.00
330843	A	AMHERST TEL. CO.	4.34	6.11	-1.67	0.00
330844	C	BADGER TELECOM, INC.	9.91	7.86	1.90	10.69
330846	A	BALDWIN TELCOM., INC.	8.43	6.93	1.40	0.00
330847	A	BELMONT TEL. CO.	6.76	3.70	2.95	22.80
330848	A	BERGEN TEL. CO.	0.18	2.46	-2.23	-6.13
330849	A	BLACK EARTH TEL. CO.	-0.85	2.16	-2.95	0.00
330850	A	BLOOMER TEL. CO.	12.65	5.70	6.57	0.00
330851	A	BONDUEL TEL. CO.	7.31	6.38	0.87	0.00
330855	C	BRUCE TEL. CO., INC.	15.99	3.55	12.01	104.72
330856	A	BURLINGTON BRIGHTON & WHEATLAND TEL.	7.04	6.36	0.64	0.00
330857	C	CENTURYTEL OF THE MIDWEST-WI/CASCO	11.75	-4.12	16.55	INFINITE
330859	C	CENTRAL STATE TEL. CO.	7.33	3.55	3.65	12.62
330860	C	CHEQUAMEGON TEL. COOP., INC.	23.92	2.31	21.13	69.22
330861	A	CHIBARDUN TEL. COOP., INC.	3.33	4.70	-1.31	-53.34
330863	A	CITIZENS TEL. COOP., INC.-WI	12.87	5.82	6.67	57.97
330865	A	CLEAR LAKE TEL. CO., INC.-WI	-0.69	3.07	-3.65	0.00
330866	A	COCHRANE COOP. TEL. CO.	12.14	4.25	7.56	62.71
330868	A	COON VALLEY FARMERS TEL. CO., INC.	9.52	5.00	4.30	38.18
330870	C	CRANDON TEL. CO.	4.75	-6.86	12.46	29.93
330872	A	CUBA CITY TEL. EXCH. CO.	3.32	3.21	0.11	0.00
330875	A	DICKEYVILLE TEL. CO.	3.73	12.11	-7.48	-100.00
330877	C	CENTURYTEL OF FAIRWATER-BRANDON-ALTO, INC.	20.44	1.06	19.17	1734.42
330879	A	FARMERS IND. TEL. CO.-WI	3.08	3.39	-0.29	-33.84
330880	A	FARMERS TEL. CO.-WI	5.12	7.53	-2.24	0.00
330881	A	MID-PLAINS TEL., INC.	17.78	2.70	14.68	0.00
330884	C	CENTURYTEL OF FORESTVILLE, INC.	-1.69	3.79	-5.29	-6.16
330886	C	GTE NORTH INC.-WI	-6.54	4.27	-10.37	0.00
330889	A	HAGER TELECOM, INC.	4.08	3.26	0.79	-11.14
330891	C	HEADWATERS TEL. CO.	29.36	3.62	24.84	INFINITE
330892	A	HILLSBORO TEL. CO., INC.	2.79	4.04	-1.20	0.00
330895	C	CENTURYTEL OF WISCONSIN, LLC	22.60	5.45	16.26	0.00
330896	A	LAKEFIELD TEL. CO.	7.57	5.01	2.43	17.11
330898	C	CENTURYTEL OF LARSEN-READFIELD, INC.	5.47	3.65	1.75	5.57
330899	A	LA VALLE TEL. COOP.	3.15	2.96	0.19	-24.61
330900	A	LEMONWEIR VALLEY TEL. CO.	4.48	5.59	-1.05	0.00
330902	A	LUCK TEL. CO.	-1.49	3.15	-4.50	-100.00
330905	A	MANAWA TEL. CO.	-2.83	4.44	-6.96	-100.00
330908	C	MARQUETTE-ADAMS TEL. COOP., INC.	8.75	7.49	1.18	-100.00
330909	C	MIDWAY TEL. CO.	8.43	6.93	1.40	4.85
330910	C	MILLTOWN MUTUAL TEL. CO.	-2.84	-0.08	-2.76	0.00
330912	C	FRONTIER COMM. OF MONDOVI, INC.	21.48	7.69	12.80	0.00
330913	C	CENTURYTEL OF MONROE COUNTY, INC.	9.34	5.13	4.01	25.17

Table 3.28
High-Cost Loop Fund
Percentage Changes from 1998 to 1999 by Study Area

Study Area Code	Type	Study Area Name	Unseparated NTS Revenue Requirement	Number of Loops	Unseparated NTS Revenue Requirement per Loop	Universal Service Fund Payments in Later Year*
WISCONSIN (CONT.)						
330914	A	EASTCOAST TELECOM, INC.	-3.03	4.11	-6.86	-100.00
330915	A	MOSINEE TEL. CO.	16.07	5.49	10.03	0.00
330916	C	MOUNT HOREB TEL. CO.	12.13	5.37	6.41	19.39
330917	C	MOUNT VERNON TEL. CO.	16.13	9.07	6.48	0.00
330918	A	NELSON TEL. COOP.	2.78	3.31	-0.52	-40.94
330920	C	NIAGARA TEL. CO.	5.84	1.05	4.74	29.94
330922	C	CENTURYTEL OF THE MIDWEST-WI/NORTHWEST	6.84	3.43	3.30	0.00
330924	C	CENTURYTEL OF THE MIDWEST-KENDALL, INC.	283.97	7.30	257.85	0.00
330925	A	BAYLAND TEL, INC.	7.62	6.40	1.14	0.00
330930	A	GRANTLAND TELECOM, INC.	7.70	3.65	3.91	33.58
330931	C	CENTURYTEL OF SOUTHERN WISCONSIN, INC.	1.15	4.04	-2.78	-58.10
330934	C	CENTURYTEL OF THE MIDWEST-WI/PLATTEVILLE	3.79	2.01	1.75	0.00
330936	C	INDIANHEAD TEL. CO.	13.66	3.44	9.88	19.48
330937	C	PRICE COUNTY TEL. CO.	0.28	3.00	-2.64	-15.81
330938	A	NORTHEAST TEL. CO.	11.48	9.71	1.62	0.00
330940	C	RHINELANDER TEL. CO.	-2.03	5.42	-7.07	0.00
330941	C	RIB LAKE TEL. CO.	10.49	3.96	6.28	19.22
330942	A	RICHLAND-GRANT TEL. COOP., INC.	13.73	3.77	9.60	72.11
330943	A	RIVERSIDE TELECOM, INC.	7.44	8.48	-0.96	0.00
330944	A	FRONTIER COMM.-ST. CROIX, INC.	20.75	10.51	9.27	0.00
330945	A	SCANDINAVIA TEL. CO.	0.55	5.02	-4.26	0.00
330946	A	SHARON TEL. CO.	17.38	9.42	7.27	64.84
330949	A	SIREN TEL. CO., INC.	8.58	4.29	4.12	0.00
330950	C	CENTURYTEL OF NORTHWEST WISCONSIN, INC.	3.99	3.58	0.39	2.77
330951	A	SOMERSET TEL. CO., INC.	11.95	8.73	2.95	0.00
330952	C	SOUTHEAST TEL. CO. OF WIS., INC.	14.83	6.07	8.26	562.98
330953	C	SPRING VALLEY TEL. CO., INC.	19.14	3.93	14.64	55.18
330954	C	STOCKBRIDGE & SHERWOOD TEL. CO.	-0.70	6.05	-6.37	-18.82
330955	A	STATE LONG DISTANCE TEL. CO.	21.43	7.30	13.16	0.00
330956	C	CENTURYTEL OF NORTHERN WISCONSIN, INC.	9.09	3.33	5.58	11.91
330958	C	TENNEY TEL. CO.	8.75	0.00	8.75	69.15
330959	C	CENTURYTEL OF MIDWEST-WI/THORP	13.49	2.68	10.53	0.00
330960	A	TRI-COUNTY TEL. COOP., INC.-WI	10.49	3.16	7.11	59.21
330962	A	UNION TEL. CO.	-0.91	5.41	-6.00	-100.00
330963	C	UTELCO, INC.	4.49	6.37	-1.77	0.00
330964	C	FRONTIER COMM. OF WISCONSIN, INC.	10.23	1.61	8.49	0.00
330966	A	VERNON TEL. COOP.	8.14	4.48	3.50	29.68
330967	A	FRONTIER COMM. OF VIROQUA, INC.	16.54	7.87	8.04	0.00
330968	A	WAUNAKEE TEL. CO.	18.67	5.71	12.26	0.00
330970	A	CENTURYTEL OF THE MIDWEST-WI/WAYSIDE	-2.18	4.55	-6.44	-100.00
330971	A	WEST WISCONSIN TELCOM COOP., INC.	8.62	8.28	0.31	-12.14
330973	C	WITTENBERG TEL. CO.	-0.61	4.38	-4.78	-28.49
330974	C	WOOD COUNTY TEL. CO.	12.89	4.43	8.11	0.00
335220	C	WISCONSIN BELL	-5.38	1.46	-6.74	0.00
TOTAL:		WYOMING	-0.98	2.48	-3.37	-6.70
511595	C	UNITED TELEPHONE CO. OF THE WEST-WY	3.84	-0.07	3.91	7.62
512251	C	RANGE TEL. COOPERATIVE INC.-WY	5.44	3.39	1.98	5.70
512289	C	CHUGWATER TELEPHONE COMPANY	-2.93	4.23	-6.86	-15.68
512290	C	ALL WEST COMMUNICATIONS-WY	0.60	8.20	-7.02	-27.27
512291	C	DUBOIS TELEPHONE EXCHANGE INC.	3.43	3.08	0.34	2.84
512295	C	SILVER STAR TEL. CO.- WY	11.59	5.86	5.42	14.74
512296	C	TRI-COUNTY TEL. ASSN. INC.-WY	5.63	-2.72	8.59	8.79
512297	C	UNION TELEPHONE CO.	8.79	-0.56	9.40	19.97
512299	C	CENTURYTEL OF WYOMING, INC.	2.90	3.84	-0.91	-6.28
515108	C	U S WEST, INC. - WY	-2.92	2.65	-5.42	-39.96
TOTAL:		INDUSTRY TOTAL	3.03	2.86	0.17	5.14
Total Number of Study Areas:			-0.42			

* Percentage changes from 2000 to 2001

**Table 3.29
Unseparated Non-Traffic-Sensitive Revenue Requirement by Study Area (\$)**

Study Area Code	Study Area Name	1995	1996	1997	1998	1999
TOTAL: ALABAMA		609,062,745	631,828,641	662,073,026	668,647,749	686,660,612
250281	CONTEL SO DBA GTE AL	36,123,979	36,042,868	39,378,619	37,254,927	38,377,390
250282	BLOUNTSVILLE TEL CO	1,698,031	1,858,850	1,803,830	1,940,399	2,011,493
250283	BRINDLEE MOUNTAIN	3,077,831	2,988,638	2,977,359	3,289,714	3,701,001
250284	BUTLER TEL CO	3,862,736	3,913,899	4,015,202	4,117,766	4,102,864
250285	CASTLEBERRY TEL CO	228,211	276,463	289,999	314,097	318,152
250286	NATIONAL OF ALABAMA	562,011	706,612	725,286	744,782	803,399
250290	FARMERS TEL COOP -AL	4,447,620	5,711,861	6,131,873	6,812,592	6,877,833
250293	GTE SOUTH INC. - AL	59,676,867	56,690,744	55,999,187	57,547,028	54,697,285
250295	GRACEBA TOTAL COMM	1,051,970	1,186,207	1,232,310	1,279,745	1,269,692
250298	GULF TEL CO - AL	10,068,147	11,072,034	12,656,586	15,526,991	17,318,494
250299	HAYNEVILLE TEL CO	825,311	940,087	1,093,720	1,149,405	1,443,620
250300	HOPPER TELECOMM. CO.	1,921,306	2,132,342	2,269,483	2,334,807	3,119,220
250301	FRONTIER-LAMAR CNTY	555,199	657,498	673,049	693,174	697,376
250302	ALLTEL ALABAMA	9,800,232	10,053,931	10,803,011	11,313,898	11,345,845
250304	MILLRY TEL CO	3,100,479	3,197,402	3,391,471	3,465,496	3,421,571
250305	MON-CRE TEL COOP	1,386,910	1,330,065	1,438,892	1,421,761	1,385,467
250306	FRONTIER COMM.-AL	4,289,809	3,766,428	3,910,178	4,269,796	4,432,274
250307	MOUNDVILLE TEL CO	408,212	457,629	480,486	489,051	512,876
250308	NEW HOPE TEL COOP	1,428,741	1,512,352	1,571,546	1,652,890	1,717,690
250311	OAKMAN TEL CO (TDS)	644,552	803,363	842,843	861,525	946,349
250312	OTELCO TELEPHONE LLC	1,729,790	1,582,206	1,726,018	1,802,122	2,174,278
250314	PEOPLES TEL CO	6,001,977	6,041,032	6,727,564	7,464,490	7,797,627
250315	PINE BELT TEL CO	1,391,259	1,381,485	1,328,058	1,320,465	1,587,918
250316	RAGLAND TEL CO	807,280	790,828	875,179	944,804	1,018,790
250317	ROANOKE TEL CO	1,262,626	1,278,370	1,339,278	1,396,073	1,491,029
250318	FRONTIER COMM-SOUTH	4,260,773	3,837,865	3,872,570	4,783,744	5,356,498
250322	UNION SPRINGS TEL CO	1,117,735	1,303,512	1,372,485	1,384,683	1,377,948
255181	SO CENTRAL BELL-AL	447,333,153	470,314,070	493,146,941	493,071,522	507,356,633
TOTAL: ALASKA		138,268,783	140,494,745	152,545,647	159,510,611	180,793,714
613000	ALASKA COMM. SYS-ATU	34,720,648	35,248,890	37,792,386	33,565,235	34,998,856
613001	ARCTIC SLOPE TEL	1,578,622	1,301,004	1,349,657	1,518,645	1,575,100
613002	BETTLES TEL CO INC	45,306	69,705	129,415	120,423	112,497
613003	BRISTOL BAY TEL COOP	1,061,774	930,286	1,032,741	1,012,221	992,822
613004	BUSH-TELL INC.	519,458	507,574	552,286	538,045	518,398
613005	CIRCLE UTILITIES	22,377	22,231	22,298	21,779	21,478
613006	COPPER VALLEY TEL	3,166,179	3,667,775	4,775,887	5,364,965	6,315,264
613007	CORDOVA TEL COOP	756,169	755,047	871,104	932,140	936,363
613008	PTI COMM.-ALASKA	11,260,153	11,754,461	12,284,807	14,024,884	17,871,075
613009	GTE ALASKA INC.	4,043,882	4,401,881	5,083,140	5,873,614	7,764,181
613010	GLACIER STATE TEL CO	26,568,064	26,980,867	28,275,286	29,556,887	36,900,484
613011	INTERIOR TEL CO INC	2,989,194	2,861,612	3,300,669	4,205,494	4,401,278
613012	JUNEAU & DOUGLAS TEL	6,073,896	6,159,723	6,414,554	6,592,406	8,411,583
613013	KETCHIKAN PUBLIC UT	3,201,943	3,280,238	3,577,490	4,580,715	4,420,256
613015	MATANUSKA TEL ASSOC	27,333,451	26,811,068	30,213,535	33,245,899	34,388,168
613016	MUKLUK TEL CO INC	895,688	842,503	971,148	1,270,544	1,201,757
613017	ALASKA TEL CO	1,323,460	1,275,819	1,458,032	1,587,730	1,725,786
613018	NUSHAGAK TEL COOP	1,016,178	1,125,029	1,223,147	1,206,565	1,378,471
613019	OTZ TEL COOPERATIVE	1,089,883	1,377,731	1,714,792	1,964,335	1,914,329
613020	SITKA TELEPHONE CO	4,962,842	5,546,149	5,855,183	6,499,828	8,548,029
613022	TEL UTIL OF ALASKA	1,254,285	1,204,044	1,088,399	1,251,134	1,516,871
613023	UNITED UTILITIES INC	3,736,047	3,686,091	3,902,995	3,828,675	4,028,774
613025	YUKON TEL CO INC	297,841	314,689	312,317	299,424	366,337
613026	NORTH COUNTRY TEL CO	75,040	70,458	73,806	76,147	79,151

**Table 3.29
Unseparated Non-Traffic-Sensitive Revenue Requirement by Study Area (\$)**

Study Area Code	Study Area Name	1995	1996	1997	1998	1999
ALASKA (CONT.)						
613028	SUMMIT TEL & TEL -AK	276,406	299,872	270,576	372,880	406,408
TOTAL: AMERICAN SAMOA		0	0	3,043,804	3,074,550	2,903,858
673900	AMERICAN SAMOA	0	0	3,043,804	3,074,550	2,903,858
TOTAL: ARIZONA		706,764,207	786,337,269	834,038,873	848,586,754	882,909,510
452169	SAN CARLOS APACHE	0	0	390,051	683,440	1,962,733
452171	ARIZONA TELEPHONE CO	1,250,144	1,620,928	1,874,837	1,977,905	2,036,094
452172	CITIZENS UTILITIES	30,337,511	33,107,984	32,473,288	33,347,510	37,325,021
452173	TOHONO O'ODHAM UTIL.	1,181,382	1,262,699	1,395,119	1,763,671	1,529,759
452174	SOUTHWESTERN TEL CO	1,124,269	1,141,299	1,775,423	1,797,123	1,944,953
452175	CENTURYTEL SW-AZ	541,279	680,382	690,640	797,387	806,558
452176	VALLEY TEL COOP-AZ	3,459,036	4,159,513	3,768,389	4,543,768	5,320,103
452179	GILA RIVER TELECOM.	1,572,285	1,855,400	2,468,615	2,529,263	2,472,839
452191	ACCIPITER COMM.	0	97,777	317,909	586,711	840,870
452200	FORT MOJAVE TEL, INC	476,653	503,002	525,184	555,449	585,397
452226	MIDVALE-AZ	486,457	571,898	591,528	607,775	572,946
452302	CONTEL CALIF - AZ	2,591,664	3,029,129	2,455,282	3,004,766	1,866,087
453334	TABLE TOP TEL CO	1,544,483	1,934,411	2,055,285	2,224,980	2,381,540
454426	CITIZENS-ARIZONA	14,618,116	15,629,559	16,738,210	18,118,102	21,740,772
454449	NAVAJO COMMUN-AZ	7,943,991	8,195,834	7,655,917	8,621,899	9,261,971
455101	U S WEST, INC. - AZ	639,636,938	712,547,454	758,863,196	767,427,003	792,261,867
TOTAL: ARKANSAS		443,288,187	486,859,814	499,653,535	504,516,460	529,231,987
401691	ALLTEL ARKANSAS INC	38,565,190	40,273,369	42,569,601	43,983,101	45,511,263
401692	ARKANSAS TEL CO	2,233,289	2,351,397	2,699,754	2,975,193	3,040,476
401697	CENTRAL ARKANSAS TEL	1,289,801	1,146,736	1,164,260	1,283,938	1,534,879
401698	CLEVELAND COUNTY TEL	1,465,059	1,426,036	1,628,856	1,629,236	1,731,000
401699	DECATUR TEL CO INC	380,837	401,793	407,210	407,789	415,654
401702	SOUTH ARKANSAS TEL	1,557,007	1,411,269	1,724,770	1,778,656	1,981,357
401704	LAVACA TEL CO-AR	393,277	429,140	453,300	462,742	486,840
401705	CENTURYTEL- ARKANSAS	9,773,747	12,591,654	13,951,195	14,802,743	15,209,689
401709	MADISON COUNTY TEL	1,233,945	1,352,091	1,489,567	1,447,771	1,517,928
401710	MAGAZINE TEL CO	278,552	301,079	310,188	322,465	389,927
401711	CENTURYTEL-MTN HOME	8,165,682	9,024,857	9,830,750	10,745,573	12,309,066
401712	MOUNTAIN VIEW TEL CO	1,495,291	1,875,678	1,962,733	2,090,310	2,297,605
401713	NORTH ARKANSAS TEL	4,886,690	5,465,514	5,731,071	5,847,410	5,315,792
401718	PRAIRIE GROVE TEL CO	2,082,455	2,288,146	2,410,026	2,536,347	2,660,684
401720	CENTURYTEL-REDFIELD	741,404	817,454	930,165	984,922	1,127,785
401721	RICE BELT TEL CO	369,436	366,198	370,426	376,084	427,116
401722	E RITTER TEL CO	1,231,179	1,460,406	1,496,637	1,594,276	1,854,629
401724	SW ARKANSAS TEL COOP	3,659,316	3,694,115	3,652,802	3,534,708	3,717,553
401726	TRI-COUNTY TEL CO-AR	2,747,608	2,933,271	3,180,318	3,567,890	3,623,374
401727	CENTURYTEL-SOUTH AR	1,267,488	1,185,959	1,414,140	1,233,622	1,290,191
401729	WALNUT HILL TEL CO	4,347,458	4,588,657	4,500,609	4,901,316	5,511,793
401730	GTE ARKANSAS INC.	38,292,783	36,513,370	40,992,171	35,620,732	35,949,322
401733	YELCOT TEL CO INC	1,494,051	1,572,610	1,606,589	1,723,202	1,833,011
401734	YELL COUNTY TEL CO	1,605,468	2,110,324	2,295,550	2,542,863	2,627,869
401790	CONTEL KS DBA GTE AR	6,130,039	5,351,483	5,082,309	6,728,011	6,798,842
402080	GTE SOUTHWEST INC-AR	34,045,206	34,883,825	37,326,882	36,147,732	32,841,804
403031	SCOTT COUNTY TEL CO	197,349	196,026	201,257	181,740	184,741
405211	SOUTHWESTERN BELL-AR	273,358,581	310,847,359	310,270,398	315,066,086	337,041,797

**Table 3.29
Unseparated Non-Traffic-Sensitive Revenue Requirement by Study Area (\$)**

Study Area Code	Study Area Name	1995	1996	1997	1998	1999
TOTAL: CALIFORNIA		3,987,793,499	3,961,479,428	4,189,430,995	4,084,698,690	4,123,880,671
542301	CALAVERAS TEL CO	2,049,556	1,760,356	1,703,077	2,010,030	1,842,833
542302	CONTEL OF CALIFORNIA	122,206,840	124,132,630	104,954,446	98,816,198	97,396,514
542308	CITIZENS UTIL OF CA	40,000,836	41,117,209	43,467,896	45,080,596	49,533,867
542311	CAL-ORE TELEPHONE CO	1,637,238	1,658,111	1,493,159	1,420,033	1,411,385
542313	DUCOR TELEPHONE CO	772,930	643,575	831,793	995,859	928,707
542315	EVANS TEL CO.	4,448,517	4,259,570	4,270,326	4,131,839	4,217,943
542318	FORESTHILL TEL CO.	1,468,571	1,459,580	1,410,615	1,536,863	1,513,973
542319	GTE CALIFORNIA - CA	983,669,331	940,341,602	942,332,525	915,507,781	897,757,988
542321	HAPPY VALLEY TEL CO	2,139,430	2,179,748	2,437,738	2,435,557	2,434,783
542322	HORNITOS TEL CO	588,614	581,961	679,596	642,144	572,956
542323	WINTERHAVEN TEL. CO.	1,172,158	1,079,958	1,069,595	1,125,283	1,039,602
542324	KERMAN TELEPHONE CO	1,954,864	1,932,396	2,226,294	2,300,501	2,355,901
542332	THE PONDEROSA TEL CO	7,575,081	6,693,308	6,704,857	7,424,677	7,706,655
542334	ROSEVILLE TEL CO	31,557,472	32,428,826	33,544,989	36,651,377	39,288,129
542338	SIERRA TELEPHONE CO	9,545,162	9,675,535	10,039,801	9,718,698	10,765,549
542339	THE SISKIYOU TEL CO	3,363,840	3,723,991	3,480,792	3,673,251	3,890,260
542343	THE VOLCANO TEL CO	4,030,147	4,426,222	5,055,634	4,890,650	4,416,664
542344	GTE WEST COAST-CA	4,924,426	5,547,334	5,766,128	4,337,115	5,906,633
542346	PINNACLES TEL CO	268,126	288,156	296,904	325,675	353,749
543402	CITIZENS GOLDN STATE	7,082,356	6,954,596	7,073,131	6,920,782	7,344,063
544342	CITIZENS TUOLUMNE	4,142,158	4,225,254	4,608,968	4,046,664	4,219,388
545170	PACIFIC BELL	2,753,195,846	2,766,369,509	3,005,982,734	2,930,707,117	2,978,983,129
TOTAL: COLORADO		624,992,032	778,763,549	821,988,097	860,351,989	899,110,174
461835	SUNFLOWER TEL - CO	194,089	185,087	330,221	258,406	238,464
462178	AGATE TEL CO	56,617	54,954	55,181	63,753	64,931
462181	BIJOU TEL COOP ASSOC	226,097	230,913	308,744	458,405	463,520
462182	BLANCA TEL CO	463,274	630,268	662,096	746,168	847,915
462184	DELTA COUNTY TEL CO	2,942,415	3,366,827	3,899,194	4,337,757	4,488,282
462185	CENTURYTEL OF EAGLE	37,839,541	45,193,905	49,002,553	51,054,220	52,422,527
462186	EASTERN SLOPE RURAL	1,659,185	1,665,275	1,686,241	1,754,750	1,923,943
462187	EL PASO COUNTY TEL	1,008,601	1,088,339	1,253,496	1,419,987	1,641,690
462188	FARMERS TEL CO - CO	293,996	329,348	329,153	383,714	473,571
462190	HAXTUN TEL CO	662,242	690,713	751,863	1,005,241	1,217,443
462192	BIG SANDY TELECOM	441,256	661,176	561,300	626,561	631,746
462193	NUCLA-NATURITA TEL	605,472	666,679	724,395	702,010	751,711
462194	NUNN TEL CO	204,524	268,948	305,582	393,931	464,917
462195	SOUTH PARK TEL. CO.	0	396,710	396,710	308,086	372,672
462196	PEETZ COOP TEL CO	135,209	164,027	149,235	159,005	150,230
462197	PHILLIPS COUNTY TEL	491,793	514,613	541,598	566,307	594,297
462198	PINE DRIVE TEL CO	166,900	220,125	236,453	250,308	281,272
462199	PLAINS COOP TEL ASSN	972,883	1,367,201	1,428,209	1,504,564	1,299,263
462201	RICO TEL CO	53,628	65,227	79,215	73,232	74,073
462202	ROGGEN TEL COOP CO	292,572	292,728	278,272	283,739	273,618
462203	RYE TELEPHONE CO	990,620	1,171,309	1,221,426	1,484,950	1,754,866
462204	COLUMBINE ACQ CORP	796,269	684,027	1,001,790	1,054,603	1,172,610
462206	STONEHAM COOP TEL CO	43,072	41,494	41,346	42,308	40,778
462207	STRASBURG TEL CO	235,151	619,938	727,744	760,459	767,136
462208	CENTURYTEL-COLORADO	3,819,905	4,589,344	5,137,879	5,156,294	5,823,119
462209	WIGGINS TEL ASSOC	744,690	662,734	565,442	606,289	688,735
462210	WILLARD TEL CO	36,881	34,229	34,951	37,054	34,945
465102	U S WEST, INC. - CO	569,615,151	712,907,408	750,277,808	784,859,888	820,151,901

Table 3.29
Unseparated Non-Traffic-Sensitive Revenue Requirement by Study Area (\$)

Study Area Code	Study Area Name	1995	1996	1997	1998	1999
TOTAL: CONNECTICUT		468,043,756	456,839,287	482,711,523	489,821,584	522,337,127
132454	THE WOODBURY TEL CO	4,981,596	4,707,412	5,124,604	5,448,900	6,622,216
135200	SOUTHERN NEW ENGLAND	463,062,160	452,131,875	477,586,919	484,372,684	515,714,910
TOTAL: DELAWARE		103,083,297	104,426,119	112,419,198	111,890,102	121,893,846
565010	DIAMOND STATE TEL	103,083,297	104,426,119	112,419,198	111,890,102	121,893,846
TOTAL: DISTRICT OF COLUMBIA		65,032,574	59,202,254	81,398,030	80,666,919	85,008,454
575020	C & P TEL CO OF WASH	65,032,574	59,202,254	81,398,030	80,666,919	85,008,454
TOTAL: FLORIDA		2,834,515,864	2,837,838,204	2,815,055,832	2,843,495,722	2,964,758,866
210291	GTC, INC.	2,068,195	1,809,853	1,829,157	1,823,129	1,982,109
210318	FRONTIER COMM-SOUTH	1,210,513	1,339,598	1,432,894	1,842,612	1,539,980
210328	GTE FLORIDA, INC.-FL	595,026,164	600,809,384	606,479,049	639,967,596	625,516,801
210329	GTC, INC.	3,438,568	3,502,944	3,528,167	3,085,403	3,407,581
210330	VISTA-UNITED TELCOM	4,972,537	6,486,180	7,505,043	10,240,382	11,042,170
210331	ITS TELECOMM. SYS.	2,162,620	2,018,546	2,122,246	2,181,706	2,093,379
210335	NORTHEAST FLORIDA	3,473,309	3,494,755	3,654,925	3,982,554	4,323,827
210336	ALLTEL FLORIDA INC.	25,354,534	24,801,682	26,197,271	28,218,632	29,536,418
210338	QUINCY TEL CO-FL DIV	4,002,659	4,354,876	4,690,302	5,144,298	5,441,660
210339	GTC, INC.	11,981,749	11,908,637	11,396,510	10,833,539	15,193,925
210341	SPRINT-FLORIDA, INC.	459,837,824	489,758,786	497,158,232	495,189,999	509,987,519
215191	SOUTHERN BELL-FL	1,720,987,192	1,687,552,962	1,649,062,036	1,640,985,871	1,754,693,498
TOTAL: GEORGIA		1,333,769,587	1,446,357,850	1,478,412,678	1,505,028,358	1,583,996,113
220324	VALLEY TEL CO	1,254,242	1,223,463	1,297,961	1,401,258	1,555,238
220338	QUINCY TEL CO-GA DIV	318,891	356,711	361,608	368,645	392,636
220344	ALMA TEL CO	3,021,692	3,005,291	3,256,470	3,171,147	3,288,173
220346	BLUE RIDGE TEL CO	2,259,312	2,383,291	2,596,356	2,844,571	3,295,501
220347	BRANTLEY TEL CO	2,199,935	2,593,453	2,485,903	2,655,859	3,027,358
220348	BULLOCH COUNTY RURAL	3,272,133	3,596,407	3,674,909	3,835,938	4,014,584
220351	CAMDEN TEL & TEL CO	5,365,209	5,423,313	6,290,990	5,835,210	6,233,462
220354	CHICKAMAUGA TEL CORP	1,386,293	1,170,875	1,128,081	944,900	944,900
220355	CITIZENS TEL CO - GA	2,286,757	2,381,427	2,465,136	2,649,006	2,741,558
220356	COASTAL UTILITIES	11,313,343	12,277,103	11,933,207	12,906,351	13,667,453
220357	ALLTEL GEORGIA INC.	21,147,563	22,747,613	24,868,587	27,223,594	28,945,650
220358	DARIEN TEL CO	2,614,078	2,907,878	2,651,439	2,925,061	3,245,288
220360	ELLIJAY TEL CO	4,920,999	5,591,275	5,835,288	6,800,095	7,520,684
220362	FRONTIER-FAIRMOUNT	1,124,287	1,137,690	1,249,779	1,226,597	1,490,546
220364	GEORGIA TEL CORP	1,680,008	1,812,730	1,904,744	1,959,738	2,058,675
220365	GLENWOOD TEL CO	212,752	257,698	272,332	284,623	305,675
220368	HART TEL CO	3,528,314	3,672,779	3,192,562	3,991,679	3,434,395
220369	COMSOUTH TELECOMM	2,193,945	2,035,158	2,335,302	2,229,444	2,732,691
220371	INTERSTATE TEL CO	3,430,219	3,224,746	3,354,927	3,167,558	3,712,380
220375	NELSON-BALL GROUND	1,378,697	1,601,289	1,766,502	1,914,443	2,177,740
220376	PEMBROKE TEL CO	1,217,969	1,851,686	1,957,196	2,146,337	2,219,748
220377	PINELAND TEL COOP	3,679,581	4,374,855	4,756,097	5,378,748	6,041,668
220378	PLANTERS RURAL COOP	2,814,535	3,309,327	3,753,282	3,817,346	4,731,055
220379	PLANT TEL. CO.	4,461,433	4,236,457	4,198,906	4,776,243	5,275,801
220380	PROGRESSIVE RURAL	1,159,132	1,455,418	1,521,389	1,614,246	1,752,024
220381	PUBLIC SERVICE TEL	5,703,812	6,456,684	6,962,161	7,270,467	8,297,532
220382	RINGOLD TEL CO	2,863,769	2,814,091	3,035,336	4,716,119	5,456,357
220386	STANDARD TEL CO	27,923,496	30,663,389	34,083,461	36,464,112	39,124,106
220387	FRONTIER OF GEORGIA	5,659,154	5,338,701	5,716,620	6,287,139	7,167,629
220389	TRENTON TEL CO	1,475,378	1,568,217	1,676,570	1,608,980	1,822,642

**Table 3.29
Unseparated Non-Traffic-Sensitive Revenue Requirement by Study Area (\$)**

Study Area Code	Study Area Name	1995	1996	1997	1998	1999
GEORGIA (CONT.)						
220392	WAVERLY HALL TEL CO	704,172	734,440	791,504	834,829	796,712
220394	WILKES TEL & ELC CO	3,638,687	3,841,527	4,054,154	4,275,502	4,224,275
220395	ACCUCOMM TELECOMM.	1,085,507	1,181,422	1,224,650	1,297,856	1,283,955
223036	GEORGIA ALLTEL TELCO	26,558,522	29,311,258	30,800,435	34,268,753	35,448,299
223037	ALLTEL GEORGIA COMM.	98,833,746	106,236,888	113,776,959	116,202,850	118,802,547
225192	SOUTHERN BELL-GA	1,071,082,025	1,163,583,302	1,177,181,873	1,185,733,113	1,246,767,178
TOTAL: GUAM		0	0	21,869,970	23,879,956	23,302,407
663800	GUAM TEL. AUTH.	0	0	21,869,970	23,879,956	23,302,407
TOTAL: HAWAII		181,548,629	178,053,181	164,026,627	169,047,351	163,755,763
623021	SANDWICH ISLES COMM.	0	562,122	562,122	562,122	1,022,254
623100	GTE HAWAIIAN TEL.-HI	181,548,629	177,491,059	163,464,505	168,485,229	162,733,509
TOTAL: IDAHO		194,654,391	217,405,322	223,754,807	222,119,143	219,184,520
472213	ALBION TEL CO-ATC	926,500	1,849,593	2,728,307	2,877,190	2,923,162
472215	CAMBRIDGE TEL CO	636,414	914,109	1,151,423	1,067,219	1,064,123
472218	CUSTER TEL COOP	692,425	858,470	907,724	1,181,580	1,325,083
472220	FILER MUTUAL TEL -ID	553,570	522,418	501,806	521,810	537,546
472221	FARMERS MUTUAL TEL	677,820	807,673	863,376	912,102	962,441
472222	FREMONT TELCOM	0	1,275,620	2,993,944	3,216,085	3,362,907
472223	CENTURY-GEM STATE-ID	844,891	883,305	960,961	1,115,283	1,162,791
472225	CENTURYTEL OF IDAHO	2,421,886	3,317,837	3,285,076	3,236,078	3,619,439
472226	MIDVALE TEL EXCH INC	530,310	967,386	974,006	907,585	919,096
472227	MUD LAKE TEL COOP	515,491	486,305	486,962	510,639	600,225
472230	POTLATCH TEL CO INC	557,507	526,540	565,274	566,847	552,239
472231	PROJECT MUTUAL TEL	1,804,889	2,300,483	2,588,415	2,986,047	3,175,652
472232	DIRECT COMM-ROCKLAND	353,408	751,556	942,604	907,534	1,019,228
472233	RURAL TEL CO - ID	371,823	420,049	421,781	485,227	658,495
472234	TROY TELEPHONE CO	290,184	288,062	403,857	364,886	370,313
472295	SILVER STAR TEL- ID	374,570	474,079	2,291,764	2,970,654	3,215,304
472416	GTE NORTHWEST INC-ID	49,161,129	49,223,730	49,490,931	48,253,088	46,568,629
472423	INLAND TEL-ID	425,286	411,706	379,751	382,128	410,132
474427	CITIZENS TELECOM-ID	11,513,107	11,385,646	12,260,664	12,021,285	13,004,916
475103	U S WEST, INC. - ID	113,605,147	129,907,936	130,057,450	127,502,560	124,005,496
475162	U S WEST, INC. - ID	8,398,033	9,832,817	9,498,731	10,133,316	9,727,305
TOTAL: ILLINOIS		1,227,780,436	1,448,982,644	1,475,790,318	1,474,895,631	1,489,986,958
340976	ADAMS TEL COOP	1,513,576	1,455,557	1,508,333	1,569,724	1,802,694
340978	ALHAMBRA-GRANTFORK	376,271	439,580	468,659	454,751	442,951
340983	CAMBRIDGE TEL CO -IL	433,627	550,363	568,772	579,827	614,138
340984	CASS COUNTY TEL CO	610,020	995,291	1,135,824	1,127,444	1,215,488
340990	CLARKSVILLE MUTUAL	80,545	74,190	75,454	82,963	88,202
340993	CROSSVILLE TEL CO	169,258	211,394	218,282	226,771	246,683
340998	FRONTIER-DEPUE	210,656	251,047	253,929	252,540	283,538
341003	EGYPTIAN COOP ASSN	991,620	1,501,071	1,612,249	1,683,720	1,637,068
341004	EL PASO TEL CO	576,527	591,367	701,343	765,359	684,861
341009	C-R TEL CO	456,448	637,860	697,093	821,023	871,757
341011	FRONTIER OF LAKESIDE	248,056	251,245	237,200	225,954	254,964
341012	FLAT ROCK TEL CO-OP	138,342	122,557	135,348	119,600	173,450
341015	GTE NORTH INC. - IL	153,492,154	157,958,619	147,625,164	157,004,454	151,716,297
341016	GENESEO TEL CO	1,832,498	1,830,620	1,979,178	2,085,438	2,397,617
341017	GLASFORD TEL CO	318,080	358,012	369,190	382,694	382,924
341020	GRAFTON TEL CO	380,469	399,346	470,061	471,370	501,539

**Table 3.29
Unseparated Non-Traffic-Sensitive Revenue Requirement by Study Area (\$)**

Study Area Code	Study Area Name	1995	1996	1997	1998	1999
ILLINOIS (CONT.)						
341021	GRANDVIEW MUTUAL TEL	51,262	48,499	48,086	50,161	48,853
341023	GRIDLEY TEL CO	441,217	502,212	519,826	497,814	560,289
341024	HAMILTON COUNTY COOP	817,796	776,192	805,569	833,430	966,956
341025	SHAWNEE TELEPHONE CO	1,492,857	1,343,840	1,504,955	1,514,347	1,857,366
341026	HARRISONVILLE TEL CO	5,420,178	6,436,559	7,007,469	7,535,693	8,539,434
341029	HENRY COUNTY TEL CO	393,801	477,528	490,762	506,753	548,410
341032	HOME TEL CO-ST JACOB	664,856	784,903	967,596	1,018,454	1,134,201
341036	GTE NORTH-IL(CONTEL)	38,881,500	42,322,977	39,577,800	40,937,559	39,009,805
341037	IL CONSOLIDATED TEL	22,559,091	22,749,524	22,259,592	22,858,347	23,405,197
341038	FRONTIER OF ILLINOIS	1,572,514	1,660,207	1,583,583	1,582,759	1,712,703
341041	KINSMAN MUTUAL TEL	49,678	46,352	48,643	52,281	52,146
341043	LA HARPE TEL CO	383,482	411,946	801,773	783,157	910,334
341045	LEAF RIVER TEL CO	361,173	273,392	352,649	378,793	344,746
341046	LEONORE MUTUAL TEL	68,913	64,823	67,225	67,677	68,060
341047	MCDONOUGH TEL COOP	1,504,075	1,503,645	1,524,756	1,572,812	1,783,520
341048	MCNABB TEL CO	138,847	166,131	195,259	207,723	221,547
341049	MADISON TEL CO	898,159	971,408	1,159,453	1,397,220	1,615,293
341050	MARSEILLES TEL CO	953,192	939,245	982,632	1,025,569	1,171,136
341053	METAMORA TEL CO	934,066	993,644	1,050,203	1,108,631	1,164,750
341054	MID CENTURY TEL COOP	1,556,685	1,517,108	1,566,731	1,628,533	1,855,045
341055	FRONTIER-MIDLAND	1,796,581	1,750,442	1,864,932	1,809,697	1,812,985
341057	GALLATIN RIVER COMM.	47,045,100	48,979,028	42,729,597	17,803,718	19,082,383
341058	MONTROSE MUTUAL TEL	489,256	451,068	503,314	497,119	503,448
341060	MOULTRIE INDEPENDENT	273,250	241,251	742,570	814,091	628,949
341061	FRONTIER-MT. PULASKI	759,851	327,542	504,245	561,107	608,078
341062	NEW WINDSOR TEL CO	161,715	199,113	203,212	207,522	227,970
341065	ODIN TEL EXCH INC	630,773	625,945	746,645	870,909	814,989
341066	ONEIDA TEL EXCHANGE	110,192	97,362	88,101	112,496	122,576
341067	FRONTIER-ORION	280,718	274,511	290,399	286,460	700,466
341073	FRONTIER-PRAIRIE	310,447	300,458	280,623	289,905	326,690
341075	REYNOLDS TEL CO, INC	152,424	177,197	186,968	188,399	221,464
341079	FRONTIER-SCHUYLER	903,848	825,755	962,317	805,794	1,081,394
341086	TONICA TEL CO	150,001	167,659	174,353	183,858	203,051
341087	VIOLA HOME TEL CO	195,197	240,532	250,628	259,187	277,830
341088	WABASH TEL COOP, INC	1,089,591	1,172,024	1,308,164	1,239,077	1,305,747
341091	WOODHULL COMMUNITY	184,139	190,893	185,412	218,271	257,822
341092	STELLE TEL CO	42,213	39,545	43,730	45,006	49,649
341093	YATES CITY TEL CO	152,424	265,038	298,984	295,347	331,932
343035	GTE SOUTH, INC. - IL	9,509,914	8,759,794	9,051,022	9,556,784	9,713,764
345070	ILLINOIS BELL TEL CO	922,571,314	1,132,279,232	1,174,804,456	1,185,439,538	1,201,431,807
TOTAL: INDIANA		739,250,292	759,298,700	782,326,327	801,468,293	799,961,984
320742	BLOOMINGDALE HOME	236,764	282,358	374,232	445,580	448,764
320744	CAMDEN TEL CO - IN	467,800	556,946	581,395	603,878	681,674
320747	CENTURYTEL-CENTR IN	1,742,965	1,984,549	2,041,282	2,082,491	2,082,630
320750	FRONTIER OF INDIANA	628,562	645,440	664,516	693,558	746,203
320751	CITIZENS TEL CORP	591,095	682,112	711,004	744,439	716,240
320753	CLAY CTY RURAL COOP	2,796,919	3,273,756	3,560,008	3,884,740	3,999,030
320756	CRAIGVILLE TEL CO	222,709	269,755	278,716	327,035	349,504
320759	DAVISS-MARTIN/RTC	1,122,107	1,317,989	1,158,942	1,335,605	1,461,641
320771	GEETINGSVILLE TEL CO	140,758	157,702	164,621	192,017	246,154
320772	GTE NORTH INC. - IN	186,761,184	188,950,207	198,733,759	199,304,906	179,762,531
320775	HANCOCK TELECOM	1,530,138	1,634,553	1,769,298	2,754,411	2,869,485
320776	COMM CORP OF INDIANA	3,950,001	4,109,532	4,299,882	4,837,670	5,081,410

**Table 3.29
Unseparated Non-Traffic-Sensitive Revenue Requirement by Study Area (\$)**

Study Area Code	Study Area Name	1995	1996	1997	1998	1999
INDIANA (CONT.)						
320777	HOME CO OF PITTSBORO	515,112	546,292	603,406	648,481	715,203
320778	HOME TEL CO INC	554,675	554,729	598,532	621,949	668,323
320779	GTE NORTH-IN(CONTEL)	44,340,326	43,477,145	43,242,124	44,447,652	47,795,574
320783	LIGONIER TEL CO	670,222	671,206	690,541	715,169	773,891
320788	MERCHANTS & FARMERS	315,113	301,695	300,298	306,643	267,957
320790	MONON TEL CO	480,788	497,973	532,074	546,351	568,267
320792	MULBERRY COOP TEL CO	614,151	642,935	700,772	754,145	830,617
320796	NEW LISBON TEL CO	208,298	250,776	263,458	279,026	294,296
320797	NEW PARIS TEL INC	717,081	765,339	834,917	782,985	797,491
320800	NORTHWESTERN INDIANA	3,390,136	3,421,375	3,676,785	4,341,473	3,315,787
320801	CENTURYTEL OF ODON	559,148	707,530	816,466	919,787	1,009,032
320807	PERRY-SPENCER RURAL	1,276,513	1,596,134	1,729,135	1,897,942	1,975,383
320809	COMM CORP OF S. IN	491,962	631,641	650,240	694,397	740,315
320813	PULASKI-WHITE RURAL	491,531	591,055	627,548	662,736	656,817
320815	ROCHESTER TEL CO	1,809,179	1,724,486	1,851,950	2,010,886	2,369,210
320816	S & W TEL CO	141,569	157,702	155,122	168,220	194,021
320818	SMITHVILLE TEL CO	7,097,589	7,297,221	7,754,960	8,148,898	8,879,015
320819	SE INDIANA RURAL	1,193,510	1,307,947	1,389,272	1,450,927	1,605,775
320825	SUNMAN TELECOMM CORP	1,021,839	1,157,699	1,227,661	1,718,482	1,557,703
320826	SWAYZEE TEL CO	268,036	311,801	322,980	347,410	342,702
320827	SWEETSER RURAL TEL	422,884	469,930	487,211	485,755	527,138
320828	FRONTIER-THORNTOWN	383,719	392,479	364,997	379,190	394,440
320829	TIPTON TEL CO	1,179,307	1,148,244	1,271,443	1,297,971	1,542,054
320830	TRI-COUNTY TEL CO	791,270	1,002,575	1,061,393	1,116,908	1,316,349
320832	UTC OF INDIANA	58,712,445	59,481,763	58,841,756	58,839,218	57,857,319
320834	WASHINGTON CTY RURAL	754,065	760,997	819,040	869,661	986,628
320837	WEST POINT TEL CO	175,809	216,479	227,420	236,218	257,499
320839	YEOMAN TEL CO, INC	312,578	351,835	360,028	371,957	354,488
323034	CONTEL SO DBA GTE-IN	2,809,358	2,450,076	2,956,280	3,045,828	3,001,555
325080	INDIANA BELL TEL CO	407,361,077	422,546,747	433,630,866	446,155,699	459,921,868
TOTAL: IOWA		319,033,078	361,658,305	370,804,771	366,032,461	361,603,513
351096	AMANA COLONIES TEL	347,425	378,992	4,276,092	4,428,427	1,912,993
351097	ANDREW TEL CO INC	119,224	118,582	120,171	126,766	143,068
351098	ARCADIA TEL CO	118,182	112,209	113,127	115,702	134,319
351101	ATKINS TEL CO, INC	163,283	205,138	217,994	228,501	252,916
351105	AYRSHIRE FARMERS MUT	117,778	137,264	139,255	156,963	157,279
351106	ALPINE COMM.	0	0	2,250,180	2,563,781	2,801,799
351107	BALDWIN-NASHVILLE	114,559	105,796	108,250	114,065	133,260
351108	BARNES CITY COOP	73,779	70,458	71,994	75,060	74,706
351110	BERNARD TEL CO INC	283,804	235,866	311,526	335,765	362,689
351112	BREDA TEL COOP	370,033	371,572	379,676	396,103	468,327
351113	BROOKLYN MUTUAL TEL	378,080	411,359	429,128	447,247	451,747
351114	THE BURT TEL CO	137,087	145,473	151,692	159,517	179,654
351115	BUTLER-BREMER MUTUAL	512,754	633,903	949,449	990,332	1,075,362
351118	CASCADE TEL CO	410,832	507,435	533,403	566,586	599,117
351119	CASEY MUTUAL TEL CO	138,442	149,162	152,309	158,578	182,240
351121	CENTER JUNCTION TEL	68,913	65,979	65,975	63,444	59,735
351125	CENTRAL SCOTT TEL CO	1,255,028	1,416,638	1,527,419	1,594,413	1,669,155
351126	CENTURYTEL-CHESTER	104,479	100,148	101,755	107,336	105,735
351127	FRONTIER OF IOWA	13,897,756	14,367,505	14,146,311	13,310,173	12,941,036
351129	THE CITIZENS MUTUAL	960,791	1,184,127	1,231,596	1,254,646	1,370,218
351130	CLARENCE TEL CO	212,228	252,651	267,234	278,483	293,872
351132	CLEAR LAKE INDEPEND	1,641,493	1,543,918	1,600,969	1,693,385	1,967,019

**Table 3.29
Unseparated Non-Traffic-Sensitive Revenue Requirement by Study Area (\$)**

Study Area Code	Study Area Name	1995	1996	1997	1998	1999
IOWA (CONT.)						
351133	C-M-L TEL COOP ASSN	339,146	314,548	328,793	347,507	360,005
351134	COLO TEL CO	171,879	215,630	225,431	236,218	262,495
351136	COON CREEK TEL CO	162,566	206,563	207,004	214,866	237,879
351137	COON VALLEY COOP TEL	229,337	212,233	218,119	221,889	272,160
351139	COOPERATIVE TEL CO	482,646	475,590	494,435	524,172	605,357
351141	CORN BELT TEL CO	197,818	239,175	240,370	264,682	290,420
351146	CUMBERLAND TEL CO	133,427	135,563	142,032	147,883	164,190
351147	DANVILLE MUTUAL TEL	252,054	304,275	319,514	338,051	333,882
351149	DEFIANCE TEL CO	103,823	94,073	93,943	98,736	115,334
351150	DIXON TEL CO	162,080	201,984	207,588	216,911	242,982
351152	DUMONT TEL CO	175,547	218,443	503,181	497,837	540,818
351153	DUNKERTON TEL COOP	173,451	217,881	226,850	242,175	264,469
351156	EAST BUCHANAN COOP	439,749	496,975	513,069	538,162	600,804
351157	ELLSWORTH COOP ASSN	232,348	227,617	235,210	250,616	296,850
351158	MINBURN TELECOMM.	314,074	275,188	282,927	279,014	271,572
351160	FARMERS & BUSINESSME	310,218	358,241	366,760	387,042	432,825
351162	FARMERS COOP TEL CO	342,971	428,447	446,581	465,309	497,281
351166	FARMERS & MERCHANTS	208,822	249,440	256,394	266,861	282,642
351168	FARMERS MUTUAL COOP	719,497	652,341	667,186	691,139	800,047
351169	FARMERS MUTUAL COOP	151,578	173,932	175,565	179,589	204,901
351171	FARMERS MUTUAL JESUP	480,526	500,925	518,132	540,231	566,889
351172	FARMERS MUTUAL TEL	646,263	786,347	806,102	826,841	906,288
351173	FARMERS MUTUAL COOP	516,422	656,735	718,823	781,581	894,723
351174	FARMERS MUTUAL TEL	381,509	381,026	381,724	387,726	461,529
351175	FARMERS TEL CO - BAT	134,314	139,602	143,908	148,514	160,837
351176	FARMERS TEL CO-ESSEX	199,914	237,538	227,135	253,650	261,251
351177	FARMERS TEL CO -RICE	539,183	575,734	582,807	593,108	666,086
351179	FENTON CO-OP TEL CO	119,843	116,038	121,774	128,704	143,414
351186	GTE NORTH INC. - IA	31,135,659	35,125,542	33,265,945	32,415,781	34,630,509
351187	MID-IOWA TEL CO	310,886	374,415	383,452	407,636	484,353
IOWA (CONT.)						
351188	GOLDFIELD TEL CO	160,114	200,265	200,280	203,372	223,181
351189	RIVER VALLEY COOP	288,702	325,989	338,701	350,001	397,122
351191	GRAND MOUND COOP TEL	156,380	188,088	192,908	197,118	222,902
351195	GRISWOLD CO-OP TEL	588,455	662,832	691,366	715,624	800,770
351199	HAWKEYE TEL CO	146,432	161,033	162,786	167,909	187,690
351202	HOSPERS TEL EXCH INC	182,097	226,533	231,950	237,927	257,244
351203	HUBBARD COOP ASSN	209,084	255,045	257,756	274,995	291,502
351205	HUXLEY COOP TEL CO	445,679	528,286	542,794	597,078	621,377
351206	IAMO TEL CO - IA	176,074	161,425	164,352	171,583	185,101
351207	GTE MW-IA (CONTEL)	21,284,132	22,223,648	21,175,580	22,392,046	16,762,804
351209	INTERSTATE 35 TEL CO	366,634	366,838	384,128	407,346	481,175
351212	JEFFERSON TEL CO -IA	848,388	830,049	892,228	945,738	1,050,233
351213	JORDAN SOLDIER VLY	117,131	112,209	115,355	117,662	144,803
351214	KALONA COOP TEL CO	474,762	504,576	523,939	831,097	829,825
351217	KEYSTONE FRMS COOP	350,760	339,827	347,032	364,073	419,803
351220	LA PORTE CITY TEL CO	506,203	596,258	614,676	627,862	638,684
351222	LA MOTTE TEL CO	167,948	211,394	216,847	223,305	243,778
351223	LAUREL TEL CO, INC	110,579	102,250	106,630	115,374	135,025
351225	LEHIGH VALLEY COOP	572,220	627,171	640,721	675,963	771,364
351228	LONE ROCK CO-OP TEL	106,906	97,389	98,809	106,167	126,513
351229	LOST NATION-ELWOOD	207,229	211,320	236,761	325,970	344,839
351230	NORTHEAST IOWA TEL	498,605	609,696	618,097	648,696	721,719
351232	LYNNVILLE TEL. CO.	112,146	102,571	106,305	114,065	136,784

**Table 3.29
Unseparated Non-Traffic-Sensitive Revenue Requirement by Study Area (\$)**

Study Area Code	Study Area Name	1995	1996	1997	1998	1999
IOWA (CONT.)						
351235	MANILLA TEL CO	161,353	193,908	192,611	200,104	220,277
351237	MARNE & ELK HORN TEL	489,922	482,247	490,921	510,292	602,276
351238	MARTELLE COOP ASSN	110,579	100,631	101,770	108,145	127,225
351239	MASSENA TEL CO	231,924	223,464	229,428	237,284	273,567
351241	MECHANICSVILLE TEL	214,324	260,341	266,972	275,805	293,230
351242	MILES COOP TEL ASSN	181,573	224,310	231,667	241,890	263,484
351243	MILLER TEL CO - IA	53,974	51,958	51,263	51,580	50,945
351245	MINBURN TEL CO	138,272	148,239	152,003	158,264	182,566
351246	MINERVA VALLEY TEL	254,145	255,171	262,955	281,474	327,041
351247	MODERN COOP TEL CO	373,086	340,009	345,195	356,849	396,833
351248	MONTEZUMA MUTUAL TEL	594,010	609,404	643,479	661,512	695,986
351250	MUTUAL TEL CO	166,376	209,979	217,706	223,020	249,035
351251	MEDIAPOLIS TEL CO	515,374	649,714	681,983	709,796	771,733
351252	MUTUAL TEL CO	968,651	1,056,844	1,106,465	1,177,755	1,327,139
351257	NORTH ENGLISH COOP	209,870	258,757	262,107	270,940	290,200
351259	NORTHERN IOWA TEL CO	875,333	885,694	908,161	938,614	1,073,389
351260	NORTHWEST IOWA TEL	868,301	1,124,883	1,273,185	1,759,736	2,058,717
351261	NORTHWEST TEL COOP	431,802	397,670	438,505	437,862	549,240
351262	NORWAY RURAL TEL CO	171,879	208,842	213,384	224,175	244,572
351263	OGDEN TEL CO - IA	459,566	485,200	505,808	523,803	551,536
351264	OLIN TEL CO, INC	252,226	269,880	273,382	287,202	325,699
351265	ONSLow COOP TEL ASSN	97,885	88,918	91,700	89,266	97,246
351266	ORAN MUTUAL TEL CO	98,644	91,003	93,227	98,883	116,787
351269	PALO COOP TEL ASSN	134,838	147,934	156,331	158,888	187,050
351270	PALMER MUTUAL TEL CO	113,689	105,473	105,188	108,476	126,153
351271	PANORA COOP TEL ASSN	461,662	483,840	492,099	524,729	559,764
351273	PEOPLES TEL CO - IA	221,136	263,231	274,199	283,823	292,586
351274	CENTURYTEL-POSTVILLE	400,613	426,626	448,879	479,656	492,872
351275	PRAIRIEBURG TEL CO	85,216	80,471	83,594	84,650	88,961
351276	PRESTON TEL CO	318,202	381,425	391,140	403,785	451,175
351277	RADCLIFFE TEL CO	150,718	173,036	172,234	179,589	204,591
351278	READLYN TEL CO	191,791	240,532	246,486	258,917	282,642
351280	RINGSTED TEL CO	134,136	139,290	146,406	153,562	174,445
351282	ROCKWELL COOP ASSN	459,110	437,316	441,200	459,209	529,861
351283	ROYAL TEL CO	138,106	154,050	159,408	163,879	176,729
351284	RUTHVEN TEL EXCHANGE	210,918	252,117	270,460	285,681	293,872
351285	SAC COUNTY MUTUAL	305,967	354,982	358,962	380,724	421,692
351291	SCHALLER TEL CO	543,708	567,074	589,054	617,385	692,199
351292	SEARSBORO TEL CO	146,283	135,091	142,349	172,529	158,718
351293	SHARON TEL CO	311,422	369,143	381,971	393,336	448,346
351294	SCRANTON TEL CO	150,143	169,754	177,374	182,638	207,043
351295	SHELL ROCK TEL CO	265,678	312,037	321,249	333,057	336,122
351297	HEART OF IOWA COOP	762,233	704,737	745,749	808,605	938,113
351298	SOUTH SLOPE COOP TEL	2,011,975	2,289,710	2,569,701	2,830,555	3,121,237
351301	SOUTHWEST TEL EXCH	284,365	263,815	264,590	272,165	304,053
351302	SPRINGVILLE COOP TEL	307,338	350,729	361,409	370,138	368,678
351303	COOP TEL EXCHANGE	235,316	226,022	233,287	236,960	281,267
351304	SWISHER TEL CO	187,337	240,264	255,296	282,283	301,826
351305	STRATFORD MUTUAL TEL	183,931	226,252	234,487	246,115	260,505
351306	SULLY TEL ASSOC	296,326	334,713	342,046	360,095	417,138
351307	SUPERIOR TEL COOP	80,843	73,404	77,075	78,280	82,103
351308	TEMPLETON TEL CO	123,080	123,648	123,763	128,379	150,998
351309	TERRIL TEL. COOP.	144,585	159,822	164,013	166,983	184,170
351310	TITONKA TEL CO	158,206	187,503	194,095	202,486	226,289

**Table 3.29
Unseparated Non-Traffic-Sensitive Revenue Requirement by Study Area (\$)**

Study Area Code	Study Area Name	1995	1996	1997	1998	1999
IOWA (CONT.)						
351316	UNITED FARMERS TEL	205,971	212,622	185,319	173,248	162,809
351319	VAN BUREN TEL CO	819,950	873,143	911,379	955,836	1,102,789
351320	VAN HORNE COOP TEL	165,590	206,563	187,859	189,909	216,413
351322	VENTURA TEL CO, INC	150,001	173,932	178,576	195,922	218,497
351324	VILLISCA FARMERS TEL	321,844	392,166	397,627	414,156	456,783
351326	WALNUT TEL CO, INC	203,582	244,594	255,845	267,413	283,319
351327	WEBB-DICKENS TEL	126,693	126,873	116,805	110,640	99,069
351328	WEBSTER-CALHOUN COOP	1,780,712	1,666,307	1,720,017	1,774,467	2,059,841
351329	WELLMAN COOP TEL	334,587	374,200	393,805	403,336	397,742
351331	WEST IOWA TEL CO	1,257,124	1,530,268	1,579,429	1,664,214	1,758,731
351332	WEST LIBERTY TEL CO	935,376	994,565	1,052,293	1,078,827	1,121,457
351334	WESTERN IOWA ASSN	1,059,029	1,115,887	1,164,081	1,228,803	1,420,373
351335	WESTSIDE INDEPENDENT	120,251	117,630	116,548	117,662	136,080
351336	WILTON TEL CO	478,430	498,203	526,959	548,230	576,217
351337	WINNEBAGO COOP ASSN	2,132,516	2,233,639	2,291,569	2,445,928	2,759,926
351342	WOOLSTOCK MUTUAL	101,142	91,927	92,191	95,087	109,117
351343	WYOMING MUTUAL TEL	178,167	226,252	229,972	224,460	251,626
351344	PRAIRIE TEL CO	370,628	371,572	380,306	363,416	427,469
351346	ACE TEL ASSN-IA	1,112,599	1,247,135	1,405,839	1,597,210	1,776,708
351405	HILLS TEL CO, INC-IA	720,483	658,012	681,325	766,583	836,346
351424	MABEL COOP TEL-IA	331,286	304,810	313,711	327,405	384,168
351790	CONTEL KS DBA GTE IA	17,537,271	17,582,855	17,531,644	15,036,366	17,573,624
351888	GRAND RIVER MUT-IA	1,650,415	1,651,070	2,129,910	2,191,149	2,311,492
355141	U S WEST, INC. - IA	180,231,338	213,022,068	215,697,533	209,561,711	201,729,722
TOTAL: KANSAS		426,542,110	461,886,165	483,484,063	505,213,309	537,476,889
411317	UNITED OF EASTERN KS	30,140,371	30,814,737	30,820,907	29,048,239	29,946,331
411746	BLUE VALLEY TEL CO	1,069,717	1,197,654	1,588,262	2,657,403	3,987,939
411756	COLUMBUS TELEPHONE	607,077	620,147	649,181	686,746	769,212
411758	COUNCIL GROVE TEL CO	519,304	546,070	566,911	588,836	638,722
411761	CUNNINGHAM TEL CO	663,158	827,813	1,345,008	1,391,741	1,152,694
411764	ELKHART TEL CO INC	481,086	566,305	571,539	603,019	638,511
411777	GOLDEN BELT TEL ASSN	1,385,949	1,423,170	1,896,034	1,700,979	2,452,146
411778	GORHAM TEL CO	153,504	142,272	145,656	149,572	144,464
411780	HAVILAND TEL CO	1,415,661	1,340,149	1,391,018	1,448,488	1,649,796
411781	H & B COMMUNICATIONS	639,369	537,568	548,726	496,499	481,424
411782	HOME TEL CO	784,272	935,879	1,126,593	1,053,413	1,499,025
411785	J. B. N. TEL CO INC	1,620,648	2,578,244	2,919,747	2,950,216	2,866,817
411788	KANOKLA TEL ASSN-KS	1,157,457	1,100,799	1,278,122	1,958,633	2,872,155
411791	LA HARPE TEL CO INC	130,351	134,316	134,204	136,422	162,516
411801	MADISON TEL CO INC	541,246	516,379	532,325	525,638	493,528
411807	MOKAN DIAL INC-KS	1,455,796	1,665,986	2,057,811	2,283,640	2,463,291
411808	MOUNDRIDGE TEL CO	1,522,077	1,409,799	1,639,193	1,612,358	2,042,963
411809	MUTUAL TEL CO	160,862	185,694	171,996	145,804	234,619
411814	PEOPLES MUTUAL TEL	854,231	996,145	1,010,280	1,222,185	1,460,628
411817	PIONEER TEL ASSN INC	7,067,496	7,276,926	8,006,230	7,815,659	10,412,215
411818	CRAW-KAN TEL COOP	3,835,894	3,841,674	4,279,331	4,641,312	4,993,032
411820	RAINBOW TEL COOP	750,148	699,147	720,133	752,409	843,819
411826	RURAL TEL SERVICE CO	4,572,720	6,383,818	6,751,974	8,677,936	9,757,003
411827	S & T TEL COOP ASSN	2,064,556	2,269,542	2,949,243	3,578,225	3,755,962
411829	S & A TEL CO INC	926,369	964,725	1,079,300	1,103,978	1,012,100
411831	S. CENTRAL TEL - KS	1,909,219	2,053,720	2,331,926	1,984,620	2,375,686
411833	SOUTHERN KANSAS TEL	2,175,982	2,468,543	2,924,746	3,496,162	5,408,845
411835	SUNFLOWER TEL CO	2,365,491	2,750,581	3,719,540	3,888,324	4,055,648

**Table 3.29
Unseparated Non-Traffic-Sensitive Revenue Requirement by Study Area (\$)**

Study Area Code	Study Area Name	1995	1996	1997	1998	1999
KANSAS (CONT.)						
411839	TRI-COUNTY TEL ASSN	1,311,631	1,191,193	1,211,467	1,244,901	1,416,322
411840	TWIN VALLEY TEL INC	1,036,659	1,010,327	975,515	1,015,981	993,339
411841	UNITED TEL ASSN	2,790,187	2,791,309	3,059,502	3,614,972	4,163,922
411842	UTC OF KANSAS	29,390,347	31,676,264	32,946,542	30,163,727	32,054,956
411845	WAMEGO TEL CO INC	1,190,049	1,317,703	1,394,947	1,479,588	1,515,080
411847	WHEAT STATE TEL, INC	1,156,843	1,066,425	1,167,272	1,107,224	1,258,193
411849	WILSON TEL CO INC	1,200,396	1,195,941	1,427,637	1,276,743	1,163,347
411852	ZENDA TEL COMPANY	144,536	135,282	120,959	135,037	166,401
411957	UTC-MO DBA UTC-SE KS	1,364,616	1,453,462	1,506,725	1,429,375	1,335,579
412030	TOTAH TELEPHONE CO	892,009	981,122	942,859	918,980	863,609
415214	SOUTHWESTERN BELL-KS	315,094,825	342,819,334	355,574,701	376,228,326	393,975,053
TOTAL: KENTUCKY		580,898,236	616,372,786	617,954,481	644,659,396	653,288,142
260396	BALLARD RURAL COOP	1,612,672	1,909,255	1,950,763	2,070,889	2,176,458
260398	BRANDENBURG TEL CO	5,913,566	5,958,054	6,359,601	6,725,304	7,604,577
260401	DUO COUNTY TEL COOP	2,829,446	2,849,104	2,946,707	5,782,763	5,353,107
260402	ALLTEL KENTUCKY	5,220,418	6,357,256	6,104,434	6,793,829	7,213,215
260406	FOOTHILLS RURAL COOP	3,376,261	3,543,243	3,707,778	3,852,773	4,001,973
260407	GTE SOUTH INC. - KY	124,683,629	129,114,271	130,603,370	139,273,069	137,612,657
260408	GEARHEART-COALFIELDS	1,433,457	1,518,533	1,612,258	1,709,000	1,822,917
260410	GTE SOUTH-KY(CONTEL)	36,612,516	38,922,899	36,998,880	36,663,308	34,433,541
260411	LESLIE COUNTY TEL CO	3,645,725	3,923,589	4,149,487	4,472,718	4,344,818
260412	LEWISPORT TEL CO	319,390	369,656	392,411	402,870	410,068
260413	LOGAN TEL. COOP. INC	1,586,733	1,871,986	1,955,113	2,035,070	2,029,246
260414	MOUNTAIN RURAL COOP	3,390,409	3,568,559	3,716,554	3,868,600	4,091,918
260415	PEOPLES RURAL COOP	1,749,179	1,876,090	1,972,338	2,111,657	2,247,518
260417	SALEM TEL CO	501,487	523,731	543,912	557,380	567,715
260418	SOUTH CENTRAL RURAL	6,283,786	6,787,586	7,153,383	7,432,268	7,612,909
260419	THACKER/GRIGSBY TEL	1,806,035	2,059,728	2,142,557	2,231,583	2,149,625
260421	WEST KENTUCKY RURAL	4,278,361	5,145,219	5,260,052	5,485,286	5,807,823
265061	CINCINNATI BELL-KY	52,775,607	52,552,063	54,742,092	58,070,303	58,323,493
265182	SO CENTRAL BELL-KY	322,879,558	347,521,963	345,642,794	355,120,726	365,484,565
TOTAL: LOUISIANA		732,257,049	747,077,140	746,633,387	760,846,005	775,465,245
270423	CENTURYTEL-CENTR LA	11,853,705	11,944,045	12,184,582	12,537,250	13,039,774
270424	CENTURYTEL-SE LA	6,575,626	7,074,593	6,789,036	7,276,322	7,384,590
270425	CAMERON TEL CO - LA	4,652,810	4,466,947	4,709,293	4,589,995	4,774,560
270426	CAMPTI-PLEASANT HILL	657,233	823,699	846,033	880,746	972,704
270427	CENTURYTEL-CHATHAM	1,582,885	2,220,299	2,740,964	3,237,167	3,171,740
270428	DELACAMBRE TEL CO	345,853	390,621	404,027	419,781	413,367
270429	EAST ASCENSION TEL	12,301,190	12,629,054	13,917,875	15,402,999	16,805,064
270430	ELIZABETH TEL CO	2,283,359	2,383,345	2,452,610	2,794,923	3,006,828
270431	CENTURYTEL-NW LA	5,912,483	6,063,845	6,384,319	6,967,601	7,257,573
270432	KAPLAN TEL CO	1,322,888	1,406,631	1,491,885	1,540,153	1,570,444
270433	LAFOURCHE TEL CO	6,980,174	6,471,047	7,063,469	7,173,619	7,269,867
270434	CENTURYTEL-EVANGELIN	24,150,160	24,326,534	26,042,133	28,000,340	28,371,430
270435	NORTHEAST LOUISIANA	673,171	809,400	906,851	1,153,629	1,152,492
270436	CENTURY NORTH LA	5,358,000	5,735,810	6,002,436	6,297,136	5,809,781
270438	RESERVE TEL CO	1,630,176	1,467,442	1,530,677	1,609,423	1,475,522
270439	CENTURYTEL-RINGGOLD	464,282	1,067,483	1,048,318	1,155,587	1,156,715
270440	CENTURYTEL - EAST LA	2,751,098	2,350,129	2,570,885	2,510,715	2,558,163
270441	STAR TEL CO	2,567,985	4,181,389	3,434,420	3,348,338	3,600,722
270442	CENTURYTEL-SW LA	5,501,482	5,303,596	5,502,493	5,234,248	5,495,927
275183	SO CENTRAL BELL-LA	634,692,490	645,961,233	640,611,082	648,716,034	660,177,982

**Table 3.29
Unseparated Non-Traffic-Sensitive Revenue Requirement by Study Area (\$)**

Study Area Code	Study Area Name	1995	1996	1997	1998	1999
TOTAL: MAINE		236,278,852	230,135,507	234,093,623	240,271,055	232,296,565
100002	BRYANT POND TEL CO	167,424	201,416	2,008,820	2,367,490	2,383,938
100003	LINCOLNVILLE TEL CO	394,745	416,949	3,383,788	3,531,602	3,550,179
100004	CHINA TEL CO.	1,017,567	1,102,108	1,155,734	1,386,308	1,478,902
100005	COBOSSEECONTEE TEL	182,097	225,704	233,640	241,040	276,429
100007	ISLAND TEL CO	432,931	412,376	488,720	457,778	512,505
100010	HAMPDEN TEL CO	623,728	653,059	713,769	874,454	859,450
100011	HARTLAND & ST ALBANS	1,271,661	1,347,212	1,304,804	1,282,092	1,346,281
100015	COMMUNITY SERVICE	2,663,594	2,927,599	3,098,453	3,267,854	3,451,762
100019	OXFORD COUNTY TEL	1,442,627	1,622,414	1,709,733	1,806,284	1,929,838
100020	PINE TREE TEL & TEL	1,561,056	1,637,481	1,734,230	1,805,999	1,914,789
100022	SACO RIVER TEL & TEL	2,035,032	2,098,129	2,260,089	2,398,672	2,743,524
100024	SOMERSET TEL CO	4,339,001	4,643,107	4,859,262	5,158,121	5,412,941
100025	STANDISH TEL CO	2,518,490	2,690,430	6,067,140	6,750,532	7,843,779
100027	UNION RIVER TEL CO	742,736	759,602	957,528	1,009,205	964,347
100029	UNITY TEL CO., INC.	1,633,230	1,788,927	1,801,680	2,081,515	2,092,631
100031	WARREN TEL CO	618,976	690,921	633,047	645,739	681,271
100034	WEST PENOBSCOT TEL	684,265	765,824	764,339	852,489	831,996
103313	NORTHLAND TEL CO-ME	18,334,627	18,303,984	8,786,373	10,328,035	11,217,198
103315	MID MAINE TELECOM	0	0	2,534,371	2,795,701	2,680,004
105111	NEW ENGLAND TEL-ME	195,615,066	187,848,267	189,598,102	191,230,145	180,124,799
TOTAL: MARYLAND		689,101,344	715,079,536	731,319,724	737,405,702	743,526,620
180216	ARMSTRONG TEL OF MD	1,485,597	1,448,224	1,574,467	1,711,968	2,117,802
185030	C & P TEL CO OF MD	687,615,747	713,631,311	729,745,257	735,693,734	741,408,818
TOTAL: MASSACHUSETTS		859,054,292	803,904,451	882,445,415	786,677,408	853,226,779
110036	GRANBY TEL & TEL -MA	692,230	690,583	726,804	756,494	815,545
110037	RICHMOND TEL CO	344,158	314,195	382,934	359,344	372,953
115112	NEW ENGLAND TEL-MA	858,017,904	802,899,673	881,335,677	785,561,570	852,038,282
TOTAL: MICHIGAN		1,255,942,034	1,288,762,429	1,321,765,122	1,333,998,604	1,386,726,066
310669	ALLENDALE TEL CO	1,539,833	1,273,172	1,392,061	1,543,806	1,850,804
310671	CENTURY TEL. MIDWEST	11,117,414	11,728,865	13,324,029	15,421,578	16,115,871
310672	COMM CORP OF MI	1,117,473	1,647,981	1,795,494	1,944,351	1,937,139
310675	BARAGA TEL CO	1,281,491	1,446,200	1,497,771	1,542,443	1,482,395
310676	BARRY COUNTY TEL CO	1,899,573	2,011,694	2,164,015	2,264,227	2,364,598
310677	ISLAND TEL CO	808,073	780,683	715,541	741,925	633,607
310678	BLANCHARD TEL ASSN	336,421	381,495	403,098	414,617	408,150
310679	BLOOMINGDALE TEL CO	1,311,167	1,387,725	1,387,519	1,233,832	1,198,808
310680	CHIPPEWA COUNTY TEL	669,083	702,079	829,322	814,517	1,029,082
310682	FRONTIER-MICHIGAN	4,875,287	4,996,264	5,132,993	5,705,893	6,331,836
310683	CARR TEL CO	537,374	587,795	611,985	683,304	608,609
310685	CHATHAM TEL CO - MI	1,247,892	1,295,882	1,380,484	1,483,239	1,536,907
310688	CLIMAX TEL CO	316,770	373,751	429,128	490,722	416,098
310689	CENTURYTEL-UPPER MI	0	0	2,104,531	6,493,732	6,702,771
310691	DEERFIELD FARMERS	1,583,446	1,751,250	2,154,642	2,232,671	2,111,518
310692	DRENTHÉ TEL CO	174,499	219,288	235,326	243,301	262,495
310694	FARMERS DBA CHAPIN	157,819	210,827	204,964	218,082	236,251
310695	GTE NORTH INC. - MI	213,716,790	210,482,179	202,077,234	216,949,583	188,141,170
310702	CENTURY OF MICHIGAN	17,957,710	19,795,984	21,721,023	24,617,772	25,945,603
310703	KALEVA TEL CO	624,447	757,305	802,297	823,870	904,308
310704	ACE TEL OF MICHIGAN	1,616,187	1,565,616	1,729,296	1,898,883	2,062,503
310705	CENTURY-NORTHN MICH.	706,903	799,471	853,372	895,686	942,130
310708	LENNON TEL CO	473,452	491,141	509,067	529,426	519,732

**Table 3.29
Unseparated Non-Traffic-Sensitive Revenue Requirement by Study Area (\$)**

Study Area Code	Study Area Name	1995	1996	1997	1998	1999
MICHIGAN (CONT.)						
310711	MIDWAY TEL CO	489,762	460,481	590,841	605,776	564,935
310713	HIAWATHA TEL CO	2,739,093	2,835,079	2,823,412	2,727,715	2,653,052
310714	OGDEN TEL CO	180,189	170,522	158,074	160,911	164,924
310717	ONTONAGON COUNTY TEL	942,343	1,175,140	1,669,121	1,859,187	1,871,526
310720	PENINSULA TEL CO -MI	423,207	375,256	406,143	753,800	819,196
310721	PIGEON TEL CO	1,263,566	1,383,292	1,452,575	1,617,376	1,582,273
310725	SAND CREEK TEL CO	297,905	342,198	346,209	365,610	352,303
310726	SPIAWASSEE TEL CO	1,344,111	2,153,421	2,316,969	2,465,090	2,633,403
310728	SPRINGPORT TEL CO	693,321	613,032	625,181	667,331	810,519
310732	UPPER PENINSULA TEL	4,274,268	4,576,283	4,920,439	4,840,285	4,959,063
310734	WALDRON TEL CO	201,749	171,492	374,724	400,532	402,859
310735	WESTPHALIA TEL CO	242,359	291,914	315,773	328,402	332,422
310737	WINN TEL CO	390,408	483,288	512,052	495,199	583,496
310738	WOLVERINE TEL CO	2,205,824	2,340,559	2,859,822	3,038,057	3,409,237
313033	CONTEL-SO DBA GTE-MI	13,178,166	12,562,138	12,586,835	14,210,900	13,711,813
315090	MICHIGAN BELL TEL CO	963,006,659	994,141,685	1,026,351,762	1,010,344,973	1,088,132,659
TOTAL: MINNESOTA		601,432,294	669,921,434	676,372,139	683,714,001	696,704,941
361140	CONTEL MN DBA GTE MN	30,962,707	30,213,297	30,792,709	29,858,526	31,422,311
361186	GTE NORTH INC. - MN	1,176,518	1,084,883	995,999	1,400,493	1,291,107
361337	WINNEBAGO COOP ASSN	334,819	312,809	314,662	330,131	347,875
361346	ACE TEL ASSN-MN	2,494,835	2,586,952	2,830,896	2,713,181	2,958,946
361347	ALBANY MUTUAL ASSN	764,545	902,517	939,535	1,005,490	1,010,584
361348	WILDERNESS VALLEY	0	0	0	34,076	27,657
361350	ARVIG TEL CO	2,673,533	4,009,217	4,890,185	5,144,738	5,486,216
361353	CITY OF BARNESVILLE	270,394	324,646	336,883	357,358	347,017
361356	BENTON COOP TEL CO	934,852	1,165,252	1,212,723	1,277,997	1,395,360
361357	BLACKDUCK TEL CO	484,542	525,353	529,488	608,053	654,285
361358	BLUE EARTH VALLEY	1,811,275	2,133,118	2,226,095	2,327,912	2,363,969
361362	BRIDGEWATER TEL CO	1,615,554	1,666,317	1,788,162	2,003,710	2,377,366
361365	CALLAWAY TEL CO	104,304	94,073	93,943	96,786	111,683
361367	FRONTIER-MINNESOTA	25,176,350	27,865,116	26,161,280	27,801,943	26,265,908
361370	CLARA CITY TEL EXCH	491,320	549,944	598,212	610,260	679,667
361372	CLEMENTS TEL CO	82,905	75,741	77,318	83,931	87,442
361373	CONSOLIDATED TEL CO	2,026,909	2,498,673	2,651,627	2,838,009	3,077,176
361374	ARROWHEAD COMM CORP	437,439	468,011	475,792	508,052	542,583
361375	MID-COMMUNICATIONS	2,185,425	2,705,646	2,821,412	2,937,099	3,153,024
361380	DEHAVAN TEL CO	120,864	113,170	116,322	115,374	133,616
361381	DUNNELL TEL CO	101,142	91,927	96,481	96,307	109,484
361383	EAGLE VALLEY TEL CO	166,900	210,547	215,981	319,275	306,782
361384	EASTON TEL CO	100,399	91,741	97,742	102,267	117,875
361385	EAST OTTER TAIL TEL	4,341,129	4,542,182	5,268,612	7,294,709	7,420,491
361386	ECKLES TEL CO	924,895	923,066	980,524	1,038,489	1,171,960
361387	EMILY COOP TEL CO	432,419	444,769	566,625	588,183	566,515
361389	FARMERS MUTUAL TEL	427,626	387,614	392,081	404,793	466,058
361390	FEDERATED TEL COOP	769,071	717,680	707,155	745,467	879,144
361391	FELTON TEL CO. INC.	327,657	317,738	339,813	319,130	323,344
361395	GARDEN VALLEY TEL CO	3,669,487	4,102,014	4,566,024	4,598,132	5,274,425
361396	GARDONVILLE COOP TEL	702,711	946,064	968,454	1,036,750	1,096,107
361399	GRANADA TEL CO	153,489	142,887	128,546	121,831	119,524
361401	HALSTAD TEL CO	682,127	630,867	636,681	676,467	712,194
361403	FEDERATED UTILITIES	182,621	225,148	231,950	241,890	266,419
361404	HARMONY TEL CO	285,073	310,236	316,055	334,580	375,067
361405	HILLS TEL CO, INC	249,006	230,784	240,070	245,960	254,716

**Table 3.29
Unseparated Non-Traffic-Sensitive Revenue Requirement by Study Area (\$)**

Study Area Code	Study Area Name	1995	1996	1997	1998	1999
MINNESOTA (CONT.)						
361408	HOME TEL CO - MN	479,836	586,082	602,606	626,993	686,700
361409	HUTCHINSON TEL CO	2,757,131	2,597,159	2,855,566	2,979,464	3,535,790
361410	JOHNSON TEL CO	1,154,146	1,250,394	1,339,419	1,398,344	1,636,315
361412	KASSON & MANTORVILLE	977,559	1,104,298	1,166,323	1,259,586	1,280,366
361413	MID STATE DBA KMP	590,821	663,515	685,139	711,949	802,932
361414	LAKEDALE TEL CO	2,649,683	2,966,716	3,029,832	3,360,266	3,354,315
361419	LISMORE COOP TEL CO	118,182	112,849	116,000	121,250	138,185
361422	LONSDALE TEL CO	339,827	382,636	401,235	425,648	430,638
361423	LOWRY TEL CO	206,988	248,366	257,208	269,316	286,456
361424	MABEL COOP TEL - MN	251,259	251,394	260,102	273,488	312,560
361425	CHRISTENSEN-MADELIA	435,723	463,325	481,412	504,542	500,816
361426	MANCHESTER-HARTLAND	220,704	205,792	218,768	230,747	279,517
361427	MANKATO CITIZENS TEL	8,862,750	8,109,815	8,583,992	9,036,288	11,126,334
361430	MELROSE TEL CO	2,394,247	2,759,009	2,868,448	3,024,439	2,946,381
361431	MIDWEST TEL CO	666,029	830,814	853,536	901,882	983,819
361433	MID STATE TEL CO	2,028,297	2,136,543	2,425,042	2,585,414	2,775,286
361437	MINNESOTA LAKE TEL	152,285	173,036	187,267	194,121	223,181
361439	MINNESOTA VALLEY TEL	354,969	345,886	352,498	368,950	415,602
361440	CANNON VLY TELECOM	595,603	683,207	703,162	739,681	835,486
361442	NEW ULM TELECOM, INC	2,314,489	2,377,527	2,488,383	2,605,121	2,815,292
361443	LORETEL SYSTEMS, INC	2,563,768	2,931,256	3,004,687	3,714,166	3,628,729
361445	CENTURYTEL-MINNESOTA	199,652	242,436	6,296,696	14,955,594	17,309,093
361448	OSAKIS TEL CO	470,308	495,457	506,280	518,631	539,742
361450	PARK REGION MUTUAL	1,087,604	1,331,924	1,386,875	1,486,211	1,616,445
361451	PAUL BUNYAN RURAL	3,397,611	3,521,918	3,563,804	3,675,958	4,041,609
361453	PEOPLES TEL CO - MN	850,055	1,190,105	1,253,443	1,354,308	1,469,710
361454	PINE ISLAND TEL CO	992,793	1,017,262	1,031,380	1,141,650	1,212,112
361456	UTC OF MINNESOTA	43,001,643	45,443,503	47,033,377	47,409,489	48,314,394
361472	REDWOOD COUNTY TEL	1,470,242	1,759,832	1,889,003	2,015,659	2,392,540
361474	ROTHSAY TEL CO, INC	152,705	170,352	173,449	181,729	206,739
361475	RUNESTONE TEL ASSN	1,240,898	1,353,488	1,400,503	1,547,320	1,747,486
361476	SACRED HEART TEL CO	150,862	169,155	173,449	179,287	203,974
361479	SCOTT RICE TEL CO	3,254,950	3,270,584	3,577,319	3,869,779	4,657,474
361482	SHERBURNE CTY RURAL	2,390,579	2,542,545	2,774,230	3,043,303	3,530,652
361483	SLEEPY EYE TEL CO	1,650,113	1,895,986	1,760,924	2,009,947	2,010,067
361485	SPRING GROVE COOP	322,454	394,479	401,737	457,002	473,585
361487	STARBUCK TEL CO	389,085	423,215	441,666	469,560	470,927
361491	TWIN VALLEY-ULEN TEL	1,365,762	1,632,212	2,062,764	2,526,911	2,338,937
361494	UPSALA COOP TEL ASSN	244,193	288,401	299,568	311,391	324,967
361495	VALLEY TEL CO - MN	240,300	273,300	271,074	282,115	325,370
361499	CROSSLAKE TEL CO	557,557	582,977	623,153	652,486	719,057
361500	NORTHERN TEL CO - MN	22,377	22,231	22,901	22,388	23,588
361501	WEST CENTRAL TEL	929,087	1,147,075	1,188,418	2,025,717	2,801,160
361502	WESTERN TEL CO	603,933	684,395	715,884	754,364	717,777
361505	WIKSTROM TEL CO, INC	2,117,185	2,039,299	2,068,338	2,151,522	2,521,273
361507	WINSTED TEL CO	392,491	427,541	449,110	471,200	476,427
361508	WINTHROP TEL CO	294,499	333,270	346,924	363,993	351,382
361510	WOODSTOCK TEL CO	495,747	450,136	468,159	493,208	560,241
361512	WOLVERTON TEL CO	81,435	72,876	74,733	78,016	77,494
361515	ZUMBROTA TEL CO	517,470	542,653	577,138	599,177	632,961
361654	INTERSTATE TELECOMM.	456,002	520,895	535,433	554,294	624,486
365142	U S WEST, INC. - MN	414,313,562	470,892,315	464,517,747	452,562,792	451,824,675

**Table 3.29
Unseparated Non-Traffic-Sensitive Revenue Requirement by Study Area (\$)**

Study Area Code	Study Area Name	1995	1996	1997	1998	1999
TOTAL: MISSISSIPPI		446,885,766	465,667,339	468,212,402	483,664,223	500,816,851
280446	BAY SPRINGS TEL CO	6,087,835	5,680,413	5,738,437	5,899,464	6,151,175
280447	BRUCE TEL CO - MS	732,580	737,991	848,086	1,037,866	1,117,551
280448	CALHOUN CITY TEL CO	997,472	1,108,763	1,839,804	1,939,105	2,087,518
280451	DECATUR TEL CO -MS	475,548	506,635	542,057	565,369	581,686
280452	DELTA TEL CO	1,973,432	2,353,375	2,618,316	3,327,206	3,527,308
280453	ALLTEL MISSISSIPPI	4,759,121	4,706,472	5,023,809	5,608,243	6,322,564
280454	FRANKLIN TEL CO - MS	3,722,050	3,883,414	4,197,319	5,839,619	6,245,107
280455	FULTON TEL CO	2,068,045	2,144,349	2,269,802	2,363,816	2,492,362
280456	GEORGETOWN TEL CO	375,073	266,264	511,988	456,127	500,773
280457	LAKESIDE TEL. CO.	261,847	272,895	295,544	331,421	367,405
280458	CENTURYTEL - N. MISS	6,693,845	8,287,188	9,693,038	10,767,301	12,964,474
280460	FRONTIER-MISSISSIPPI	1,445,247	1,619,211	1,666,782	1,737,806	1,744,722
280461	NOXAPATER TEL CO	771,067	682,377	643,692	506,704	497,910
280462	MOUND BAYOU TEL & CO	249,434	290,411	294,411	311,226	320,163
280466	SLEDGE TEL CO	283,408	421,582	461,790	513,075	542,977
280467	SMITHVILLE TEL CO	264,892	307,927	312,007	325,480	326,875
283301	SOUTHEAST MS TEL CO	1,831,540	2,163,489	2,677,837	3,072,166	3,432,870
285184	SO CENTRAL BELL-MS	413,682,936	429,964,828	428,295,803	438,766,556	451,283,205
287449	MYRTLE TEL CO	210,394	269,755	281,881	295,672	310,206
TOTAL: MISSOURI		809,081,909	888,332,739	917,301,966	963,563,869	1,003,379,117
420463	BPS TEL. CO.	0	836,573	1,062,157	1,456,778	1,736,784
420472	CASS COUNTY TEL. CO.	0	1,885,397	3,136,155	4,457,307	5,640,994
421186	GTE NORTH INC. - MO	35,502,741	36,310,027	38,799,242	45,969,708	44,645,760
421206	IAMO TEL CO - MO	421,500	381,104	397,195	410,433	478,739
421759	CRAW-KAN TEL COOP-MO	751,455	765,825	799,935	834,211	969,746
421789	KS ST-MO DBA GTE NO.	1,950,193	2,008,295	2,042,702	1,966,337	2,030,584
421807	MOKAN DIAL INC-MO	316,381	312,902	537,825	514,798	690,406
421846	GTE MW-MO(CONTEL SY)	20,688,564	20,377,003	18,916,633	19,593,562	19,487,931
421860	ALMA TEL CO	119,843	118,582	121,774	129,349	148,941
421864	CHARITON VALLEY TEL	3,681,423	5,819,362	6,670,561	7,058,142	7,515,732
421865	CITIZENS TEL CO - MO	1,530,329	1,708,178	1,999,046	2,096,787	2,104,934
421866	OZARK TEL. CO.	0	720,100	824,337	1,078,158	1,759,055
421874	ELLINGTON TEL CO	579,060	535,092	536,330	639,967	702,816
421876	FARBER TEL CO	89,145	81,433	89,091	88,498	98,368
421882	FIDELITY TEL CO	4,448,423	5,314,371	5,215,194	4,924,987	4,957,489
421885	ALLTEL MISSOURI	22,432,652	21,898,557	24,578,048	26,532,105	27,773,536
421886	GOODMAN TEL CO	708,993	768,872	734,249	790,682	845,840
421887	GRANBY TEL CO - MO	686,728	772,347	788,075	841,443	830,845
421888	GRAND RIVER MUT-MO	4,855,932	5,515,555	5,854,872	6,065,981	6,185,555
421890	GREEN HILLS TEL CORP	1,322,323	1,219,446	2,537,816	2,589,029	2,700,929
421893	CHOCTAW TELEPHONE CO	148,682	172,440	172,538	185,376	222,043
421900	KLM TEL CO	495,490	487,006	504,960	530,283	614,925
421901	KINGDOM TELEPHONE CO	2,285,586	2,477,128	2,349,594	2,481,049	2,740,052
421908	LE-RU TELEPHONE CO	1,132,503	1,040,763	1,080,955	1,388,505	1,458,128
421912	MCDONALD COUNTY TEL	734,938	1,546,671	1,782,074	1,647,104	1,955,631
421914	MARK TWAIN RURAL TEL	2,063,380	2,818,731	2,982,586	2,976,547	3,464,747
421917	MID-MISSOURI TEL CO	1,293,335	1,333,243	3,083,875	3,976,002	4,867,405
421920	MILLER TEL CO - MO	266,726	312,765	313,522	321,972	326,700
421922	GTE MW-MO (CONTEL)	102,346,303	100,861,219	101,076,040	106,333,076	105,681,311
421927	NEW FLORENCE TEL CO	131,995	145,779	155,713	155,129	177,058
421928	NEW LONDON TEL CO	427,656	442,768	484,611	528,889	528,376
421929	HOLWAY TEL CO	430,753	441,812	576,910	529,178	534,521
421931	NE MISSOURI RURAL	2,045,026	2,145,080	3,107,416	3,439,041	3,433,807

**Table 3.29
Unseparated Non-Traffic-Sensitive Revenue Requirement by Study Area (\$)**

Study Area Code	Study Area Name	1995	1996	1997	1998	1999
MISSOURI (CONT.)						
421932	LATHROP TEL COMPANY	328,561	370,560	384,744	403,817	402,118
421934	ORCHARD FARM TEL CO	555,539	497,726	428,081	419,939	399,813
421935	OREGON FARMERS MUT	303,932	335,116	346,686	348,558	347,720
421936	PEACE VALLEY TEL CO	125,048	134,316	132,465	143,443	168,183
421942	ROCK PORT TEL CO	436,771	517,237	528,544	584,473	672,092
421945	SENECA TEL CO	728,388	798,332	834,543	872,433	895,523
421949	STEELVILLE TEL EXCH	2,200,836	2,216,959	2,740,936	3,034,801	3,515,034
421951	STOUTLAND TEL CO	779,255	814,323	1,040,228	1,332,596	1,292,702
421957	UTC OF MISSOURI	76,642,647	81,770,833	86,198,655	85,639,879	92,370,616
425213	SOUTHWESTERN BELL-MO	513,092,879	579,302,914	591,355,055	618,253,518	646,005,627
TOTAL: MONTANA		162,427,780	183,365,891	196,143,534	198,175,909	196,668,837
482235	BLACKFOOT TEL COOP	3,316,825	3,879,844	4,204,362	5,170,165	5,203,453
482241	HOT SPRINGS TEL CO	367,082	394,544	496,396	481,648	465,053
482242	INTERBEL TEL COOP	1,831,372	2,444,437	2,454,163	2,518,744	2,624,522
482244	LINCOLN TEL CO INC	313,129	291,549	328,220	416,311	372,740
482246	MID-RIVERS TEL COOP	6,836,562	7,319,722	7,604,414	7,797,810	8,320,513
482247	NEMONT TEL COOP-MT	7,121,048	6,947,991	6,995,930	7,281,526	7,880,033
482248	NORTHERN TEL COOP	860,592	947,225	1,116,074	1,117,294	1,059,352
482249	CENTURYTEL-MONTANA	15,106,153	16,746,944	17,404,579	18,988,134	19,836,373
482250	PROJECT TEL CO	2,722,818	2,816,858	3,138,014	3,101,895	3,280,997
482251	RANGE TEL COOP-MT	2,773,455	2,899,804	2,779,021	2,835,928	2,875,392
482252	RONAN TEL CO	854,677	928,474	991,156	1,059,793	1,137,911
482254	SOUTHERN MONTANA TEL	704,672	650,876	740,145	679,879	768,077
482255	3-RIVERS TEL COOP	7,543,573	9,019,717	9,727,783	10,488,541	11,567,629
482257	TRIANGLE TEL COOP	3,009,222	3,217,743	3,382,496	3,487,260	3,907,353
483308	CLARK FORK TELECOM	4,354,303	5,865,689	6,519,011	7,471,893	8,558,322
483310	CENTRAL MONTANA	4,520,572	5,184,773	5,244,902	5,383,927	5,254,566
484322	CITIZENS-MONTANA	3,885,583	4,262,453	4,624,693	4,439,269	4,963,373
485104	U S WEST, INC. - MT	96,306,142	109,547,248	118,392,173	115,455,890	108,593,179
TOTAL: NEBRASKA		223,284,236	251,298,491	266,789,165	261,474,375	265,374,189
371186	GTE NORTH INC. - NE	13,266,299	13,344,624	12,138,032	14,907,323	13,347,080
371516	ARAPAHOE TEL CO	493,528	397,915	1,132,702	1,295,011	1,318,970
371517	ARLINGTON TEL CO	509,831	522,191	475,548	541,738	529,991
371518	ELSIE COMM., INC.	119,889	110,578	146,091	400,324	512,693
371524	BLAIR TEL CO	2,197,338	2,036,230	2,178,271	2,189,103	2,212,923
371525	THREE RIVER TELCO	624,902	579,825	565,062	653,779	858,846
371526	CAMBRIDGE TEL CO -NE	796,118	752,994	735,501	761,999	752,347
371530	CONSOLIDATED TELCO	571,493	530,582	542,225	568,347	671,239
371531	CLARKS TEL CO	531,090	509,846	504,887	558,158	588,370
371532	CONSOLIDATED TEL CO	1,289,617	1,178,927	1,197,762	1,237,375	1,285,795
371534	COZAD TEL CO	691,128	733,004	760,677	740,503	780,568
371536	CURTIS TEL CO	568,871	662,860	728,367	730,830	876,948
371537	DALTON TEL CO, INC	737,782	732,579	811,799	817,197	969,293
371540	DILLER TEL CO	286,534	327,479	323,336	343,880	328,869
371542	EASTERN NEBRASKA TEL	1,150,287	1,175,005	1,219,649	1,511,014	1,461,659
371545	EUSTIS TEL EXCHANGE	141,731	155,576	162,172	170,072	193,709
371553	GLENWOOD TEL MEMBER	686,937	694,470	1,073,663	1,024,442	1,182,101
371555	HAMILTON TEL CO	1,510,226	1,917,579	2,022,323	2,142,180	2,351,056
371556	HARTINGTON TEL CO	413,976	437,562	450,032	454,994	456,129
371557	HARTMAN TEL EXCH INC	317,267	300,456	305,991	277,313	312,629
371558	HEMINGFORD COOP TEL	282,270	301,928	422,469	441,150	1,458,651
371559	HENDERSON CO-OP TEL	257,294	301,090	313,017	326,502	329,431

**Table 3.29
Unseparated Non-Traffic-Sensitive Revenue Requirement by Study Area (\$)**

Study Area Code	Study Area Name	1995	1996	1997	1998	1999
NEBRASKA (CONT.)						
371561	HERSHEY COOP TEL CO	209,346	257,429	264,543	272,834	281,050
371562	HOME TEL CO OF NE	259,041	258,620	283,117	301,771	343,966
371563	HOOPER TEL CO	326,918	401,966	416,044	429,155	477,378
371565	K & M TEL CO, INC	228,252	214,486	224,915	229,439	273,214
371567	KEYSTONE-ARTHUR TEL	410,786	365,024	334,393	414,586	505,445
371568	ALLTEL (ALIAN)	53,333,170	57,986,272	63,940,967	62,975,996	67,710,550
371574	NEBRASKA CENTRAL TEL	2,289,155	2,299,622	2,978,259	3,102,615	2,903,634
371576	NORTHEAST NEBRASKA	1,425,887	1,370,778	2,394,722	2,500,215	2,874,445
371577	GREAT PLAINS COMMUN	9,405,800	9,282,766	11,381,995	12,173,463	12,560,605
371581	PIERCE TEL CO	472,404	558,824	578,700	597,864	615,523
371582	PLAINVIEW TEL CO	306,814	344,229	348,341	356,348	343,281
371586	ROCK COUNTY TEL CO	842,424	747,829	704,466	737,019	635,487
371590	SODTOWN TEL CO	48,876	45,257	44,524	46,509	47,392
371591	SE NEBRASKA TEL CO	2,213,361	2,184,033	2,376,920	2,127,327	2,026,306
371592	STANTON TELECOM INC.	695,747	667,113	657,699	668,141	718,366
371595	UTC OF THE WEST-NE	7,067,129	7,715,192	7,835,996	8,896,722	9,772,080
371597	WAUNETA TEL CO	534,835	654,851	740,497	707,713	725,073
372455	BENKELMAN TEL CO	601,846	770,905	965,347	981,192	1,002,603
375143	U S WEST, INC. - NE	115,168,041	137,469,995	142,108,142	131,862,233	128,778,498
TOTAL: NEVADA		187,356,964	208,462,149	225,269,309	234,499,160	253,260,295
552220	FILER MUTUAL TEL -NV	74,868	60,100	121,571	85,370	85,798
552223	CENTURY-GEM STATE-NV	213,269	207,832	194,440	203,770	272,020
552233	RURAL TEL CO - NV	587,766	641,817	639,390	690,718	695,741
552284	BEEHIVE TEL CO - NV	89,690	68,110	30,213	91,015	190,054
552302	CONTEL-CA-CONTEL-NV	7,662,160	7,996,703	6,998,065	8,763,771	9,043,721
552348	CENDEL OF NV	94,157,541	108,320,066	122,103,368	123,864,492	133,291,886
552349	CHURCHILL-CC COMM.	4,662,986	5,128,669	5,373,716	6,416,806	6,619,935
552351	LINCOLN CTY TEL SYS	651,149	725,445	685,971	715,364	736,238
552353	MOAPA VALLEY TEL CO.	625,787	909,073	927,396	954,980	1,079,091
552356	RIO VIRGIN TEL CO	1,107,048	1,420,647	1,660,821	1,883,429	2,039,410
553304	HUMBOLDT TEL CO	385,577	685,496	805,511	1,136,607	1,339,108
554431	CITIZENS NV-NORTH	6,695,259	8,603,548	10,091,565	9,558,478	12,231,044
554432	CITIZENS NV-SOUTH	536,425	739,292	787,757	958,883	782,280
555173	NEVADA BELL	69,907,440	72,955,349	74,849,525	79,175,479	84,853,969
TOTAL: NEW HAMPSHIRE		242,853,670	230,676,319	236,223,353	220,586,365	217,563,829
120038	BRETTON WOODS TEL CO	129,490	143,767	129,181	128,875	127,229
120039	GRANITE STATE TEL	3,129,292	3,198,821	3,614,327	3,769,027	3,708,554
120042	DIXVILLE TEL CO	55,493	52,297	156,689	160,804	187,398
120043	DUNBARTON TEL CO	324,368	381,267	416,808	455,227	467,375
120045	KEARSARGE TEL CO	2,907,951	3,099,043	3,199,803	3,455,746	3,399,944
120047	MERRIMACK COUNTY TEL	2,488,752	2,258,450	2,291,500	2,547,759	2,692,175
120049	UNION TEL CO	1,556,708	1,552,114	1,542,793	1,498,682	1,523,213
120050	WILTON TEL CO - NH	818,061	801,029	804,432	826,677	953,464
123321	MCTA, INC.	4,019,684	4,054,315	4,283,707	3,988,927	4,058,249
125113	NEW ENGLAND TEL-NH	227,423,870	215,135,215	219,784,112	203,754,641	200,446,228
TOTAL: NEW JERSEY		1,119,785,647	1,117,487,770	1,193,444,242	1,324,114,219	1,399,784,994
160135	WARWICK VALLEY-NJ	1,002,485	1,169,532	1,248,495	1,358,621	1,434,842
160138	UNITED TEL - NJ, INC	52,064,764	56,602,333	55,394,644	53,483,054	53,762,298
165120	NEW JERSEY BELL	1,066,718,398	1,059,715,905	1,136,801,102	1,269,272,543	1,344,587,854

**Table 3.29
Unseparated Non-Traffic-Sensitive Revenue Requirement by Study Area (\$)**

Study Area Code	Study Area Name	1995	1996	1997	1998	1999
TOTAL: NEW MEXICO		272,585,233	299,125,239	325,299,001	324,372,545	309,489,501
492066	DELL TEL CO-OP - NM	816,518	752,415	718,335	766,896	990,527
492080	GTE SOUTHWEST INC-NM	10,594,722	10,022,879	9,449,400	9,948,383	11,174,404
492176	VALLEY TEL COOP - NM	1,092,745	1,145,006	1,039,170	1,117,824	1,094,310
492177	CON. WEST DBA GTE NM	19,379,342	15,612,215	16,254,670	15,058,989	14,983,991
492259	BACA VALLEY TEL CO	651,800	708,140	770,384	781,010	885,474
492262	ENMR TEL COOP INC-NM	7,519,986	7,171,496	7,847,141	7,514,561	7,495,841
492263	LA JICARITA RURAL	1,032,435	1,084,560	1,159,325	1,286,025	1,358,859
492264	LEACO RURAL TEL COOP	903,473	1,598,679	1,829,316	1,816,855	2,087,203
492265	TULAROSA BASIN TEL.	0	1,458,955	2,161,611	2,295,292	2,668,338
492268	WESTERN NEW MEXICO	5,846,038	5,957,523	6,045,989	5,925,470	6,184,176
492270	PENASCO VALLEY TEL	3,021,942	3,102,687	3,454,763	3,794,996	3,991,516
492272	ROOSEVELT CNTY RURAL	1,303,712	1,370,425	1,344,651	1,581,424	1,909,520
492274	CENTURYTEL SW-NM	2,386,566	2,652,953	3,107,683	3,490,192	3,775,263
494449	NAVAJO COMMUN-NM	3,626,257	3,727,237	3,631,512	3,725,439	4,404,344
495105	U S WEST, INC. - NM	214,409,696	242,760,069	266,485,050	265,269,189	246,485,737
TOTAL: NEW YORK		3,191,843,154	2,790,232,644	3,049,565,841	2,707,670,502	2,820,068,086
150071	ARMSTRONG TEL CO-NY	1,172,427	1,251,306	1,397,947	1,529,859	1,627,241
150072	FRONTIER-AUSABLE VAL	2,091,028	2,044,131	2,027,973	2,508,666	2,362,990
150073	BERKSHIRE TEL CORP	1,377,264	1,354,985	1,407,483	1,295,132	2,169,949
150076	CASSADAGA TEL CORP	351,879	386,740	408,217	426,356	440,512
150077	CHAMPLAIN TEL CO	1,882,848	2,031,065	2,171,838	4,617,639	2,935,028
150078	CHAUTAUQUA & ERIE	2,229,869	2,323,801	2,311,658	2,513,523	3,091,126
150079	CHAZY & WESTPORT	1,293,257	1,468,050	1,573,971	1,766,014	1,758,967
150081	CITIZENS HAMMOND NY	2,243,565	1,805,652	2,215,469	2,218,700	2,201,872
150084	TACONIC TEL CORP	6,063,024	6,148,564	6,328,802	6,422,703	7,012,231
150085	CROWN POINT TEL CORP	1,162,457	952,873	908,013	895,560	910,552
150088	DELHI TEL CO	1,283,849	1,284,061	1,359,703	1,432,428	1,582,285
150089	DEPOSIT TEL CO	3,118,955	3,186,878	2,973,307	3,044,307	2,769,850
150091	DUNKIRK & FREDONIA	1,445,499	1,370,458	1,423,959	1,448,613	1,633,934
150092	EDWARDS TEL CO	1,229,071	1,151,370	1,156,528	2,198,236	1,460,348
150093	EMPIRE TEL CORP	2,383,640	2,479,606	2,472,226	2,402,975	2,768,411
150095	FISHERS ISLAND TEL	254,987	252,953	249,243	281,753	298,586
150097	GERMANTOWN TEL CO	1,712,167	1,766,517	1,773,907	1,837,872	1,923,772
150099	HANCOCK TEL CO	731,379	747,723	706,512	705,600	726,156
150100	FRONTIER COMM OF NY	16,151,616	18,765,796	18,009,781	19,577,762	20,201,506
150104	MARGARETVILLE TEL CO	1,566,342	1,466,864	1,441,640	1,382,446	1,584,131
150105	MIDDLEBURGH TEL CO	2,014,453	1,918,523	2,143,238	2,021,452	2,189,110
150106	ALLTEL NY-FULTON	13,098,517	12,573,267	13,549,935	14,485,980	14,576,023
150107	NEWPORT TEL CO	1,247,069	1,263,171	1,428,967	1,449,308	1,496,729
150108	NICHOLVILLE TEL CO	1,636,439	1,655,568	1,592,077	1,878,588	1,627,854
150109	ALLTEL NY-JAMESTOWN	9,419,269	9,286,735	10,383,432	11,361,283	11,867,744
150110	OGDEN TEL CO	4,057,681	4,153,085	4,394,047	4,447,234	4,467,713
150111	ONEIDA COUNTY RURAL	1,631,169	1,838,921	1,844,168	1,992,962	1,853,647
150112	ONTARIO TEL CO	1,167,517	1,212,270	1,289,079	1,365,977	1,466,861
150113	ALLTEL NY-RED JACKET	549,668	481,032	507,424	598,643	554,597
150114	ORISKANY FALLS TEL	217,227	204,592	220,307	229,140	185,998
150116	PATTERSONVILLE TEL	427,549	398,032	440,387	473,559	495,761
150118	PORT BYRON TEL CO	1,900,660	1,943,740	2,037,673	1,848,382	1,735,641
150121	FRONTIER-ROCHESTER	107,352,112	111,251,775	106,249,263	116,195,715	108,108,929
150122	FRONTIER-SENECA GORH	2,138,036	1,899,934	1,766,812	2,164,786	2,320,689
150125	STATE TEL CO	2,036,604	1,949,392	2,041,932	2,138,517	2,430,322
150128	FRONTIER-SYLVAN LAKE	4,896,364	5,262,679	5,003,937	5,599,445	5,907,133
150129	TOWNSHIP TEL CO	1,260,787	1,309,660	1,428,483	2,528,383	1,321,950

**Table 3.29
Unseparated Non-Traffic-Sensitive Revenue Requirement by Study Area (\$)**

Study Area Code	Study Area Name	1995	1996	1997	1998	1999
NEW YORK (CONT.)						
150131	TRUMANSBURG HOME TEL	2,114,393	2,070,116	2,153,687	2,453,375	2,561,293
150133	VERNON TEL CO	391,032	731,703	696,995	808,891	796,635
150135	WARWICK VALLEY-NY	2,279,523	2,615,609	2,813,894	3,083,468	3,284,479
154532	CITIZENS TELECOM-NY	73,261,352	85,265,695	84,561,369	91,013,020	99,199,317
154533	CITIZENS-RED HOOK	3,347,447	3,689,682	4,380,515	4,028,752	4,813,619
154534	CITIZENS-WEST. CNTY	11,177,806	10,583,371	9,678,259	10,651,248	11,646,824
155130	NEW YORK TEL CO	2,894,475,356	2,474,434,703	2,736,641,784	2,366,346,253	2,475,699,773
TOTAL: NORTH CAROLINA		1,234,093,104	1,319,125,791	1,330,682,603	1,366,692,894	1,419,563,821
230468	ATLANTIC MEMBERSHIP	6,214,048	6,653,741	7,115,338	7,866,415	8,839,339
230469	BARNARDSVILLE TEL CO	583,278	665,809	787,612	792,560	828,276
230470	CAROLINA TEL & TEL	272,066,025	294,335,960	287,924,544	289,897,720	312,097,100
230471	CENDEL OF NC	63,610,327	72,681,509	74,497,696	74,164,322	76,621,451
230473	CITIZENS TEL CO	7,960,540	7,762,827	8,676,540	8,451,776	9,163,456
230474	CONCORD TEL CO	20,484,907	21,268,807	23,127,280	26,889,438	27,748,902
230476	ALLTEL CAROLINA-NO	53,237,333	53,214,452	55,587,126	58,527,861	62,249,521
230478	ELLERBE TEL CO	512,754	534,659	565,763	610,686	667,222
230479	GTE SOUTH INC. - NC	47,537,557	54,297,405	59,000,508	70,437,023	59,667,786
230483	LEXCOM TELEPHONE CO.	7,856,370	13,585,812	14,457,292	15,481,512	15,306,013
230485	MEBTEL, INC.	2,047,346	1,979,536	2,178,845	2,401,324	3,126,741
230491	NORTH STATE TEL CO	27,796,903	25,697,960	27,667,531	29,848,115	36,617,419
230494	PINEVILLE TEL CO	453,277	490,909	523,707	533,422	539,467
230495	RANDOLPH TEL CO	1,015,289	998,060	1,084,393	1,133,593	1,317,522
230496	RANDOLPH MEMBERSHIP	2,275,819	2,570,793	2,719,881	2,883,067	2,931,630
230497	PIEDMONT MEMBERSHIP	759,043	822,499	870,793	917,038	963,544
230498	SALUDA MOUNTAIN TEL	781,210	852,851	857,538	870,666	905,660
230500	SERVICE TEL CO	295,809	340,834	359,795	371,439	356,363
230501	SKYLINE MEMBERSHIP	7,520,997	7,718,526	8,239,263	8,647,654	9,538,564
230502	STAR MEMBERSHIP CORP	5,111,275	5,502,414	5,979,187	6,421,780	6,603,461
230503	SURRY MEMBERSHIP	3,201,762	3,372,535	3,606,287	3,826,120	4,122,115
230505	TRI COUNTY TEL MEMBR	818,519	950,513	982,707	1,035,923	1,036,225
230509	GTE SOUTH-NC(CONTEL)	42,223,734	44,515,144	42,669,509	40,801,268	42,136,401
230510	WILKES MEMBERSHIP	4,444,233	4,649,271	5,024,259	5,198,316	5,455,316
230511	YADKIN VALLEY TEL	6,386,232	6,558,425	7,043,465	7,637,892	8,469,569
235193	SOUTHERN BELL-NC	648,898,516	687,104,540	689,135,747	701,045,964	722,254,757
TOTAL: NORTH DAKOTA		107,759,768	112,061,312	112,603,093	116,473,081	117,345,925
381447	NORTH DAKOTA TEL CO	3,300,478	5,351,022	6,072,947	6,347,038	6,389,077
381509	WOLVERTON TEL CO	141,771	135,654	140,503	144,295	138,474
381601	ABSARAKA COOP TEL CO	24,015	23,733	24,107	26,312	25,497
381604	BEK COMM. COOP.	2,150,202	3,181,628	3,866,374	4,078,433	4,594,532
381607	CONSOLIDATED TELCOM	2,779,494	3,872,078	4,788,801	5,077,230	5,202,235
381610	DAKOTA CENTRAL COOP	1,606,022	2,248,979	2,592,586	2,649,141	2,568,613
381611	DICKEY RURAL COOP	1,283,282	2,950,956	2,965,399	3,020,981	3,477,300
381614	POLAR TELECOMM.	102,124	539,274	538,502	559,498	633,984
381615	GRIGGS COUNTY TEL CO	452,018	709,093	725,742	733,894	805,114
381616	INTER-COMMUNITY TEL	681,571	1,319,222	1,334,244	1,536,685	1,432,763
381617	MIDSTATE TEL CO	577,349	611,598	627,000	580,763	679,017
381622	MOORE & LIBERTY TEL	208,822	325,690	330,468	334,580	374,423
381623	NOONAN FARMERS TEL	83,488	80,471	94,324	89,662	93,494
381625	NORTHWEST COMM COOP	1,304,194	1,776,526	1,783,114	1,811,883	2,039,466
381630	POLAR COMM MUT AID	2,358,344	2,267,157	2,604,266	2,593,025	2,876,651
381631	RED RIVER RURAL TEL	718,042	1,191,681	1,243,589	1,297,682	1,470,144
381632	RESERVATION TEL COOP	2,464,366	2,775,269	2,967,122	3,166,246	3,425,686

**Table 3.29
Unseparated Non-Traffic-Sensitive Revenue Requirement by Study Area (\$)**

Study Area Code	Study Area Name	1995	1996	1997	1998	1999
NORTH DAKOTA (CONT.)						
381634	SOURIS RIVER TELECOM	3,616,237	3,493,269	3,613,888	4,035,201	3,633,164
381636	UNITED TEL MUTUAL	1,141,877	2,446,293	2,416,271	3,667,224	3,912,835
381637	W. RIVER TELECOM.	3,263,468	6,158,342	6,815,942	7,354,456	8,314,333
381638	MIDSTATE COMM.	25,085	370,899	376,315	381,630	416,522
382247	NEMONT TEL COOP - ND	138,053	131,320	131,511	133,495	127,385
383303	SRT COMMUNICATIONS	7,592,002	7,021,685	7,514,006	12,848,343	9,868,526
385144	U S WEST, INC. - ND	71,747,466	63,079,474	59,036,073	54,005,382	54,846,690
TOTAL: NORTHERN MARIANA ISLANDS		8,436,569	10,416,494	12,548,665	9,528,257	9,925,146
653700	MICRONESIAN TELECOMM	8,436,569	10,416,494	12,548,665	9,528,257	9,925,146
TOTAL: OHIO		1,360,428,237	1,399,683,418	1,401,480,790	1,410,983,242	1,401,401,780
300585	ARCADIA TEL CO	194,411	244,327	249,529	270,674	285,789
300586	THE ARTHUR MUTUAL	303,932	353,393	363,481	401,467	431,451
300588	AYERSVILLE TEL CO	284,019	324,416	337,852	353,351	349,504
300589	BASCOM MUTUAL TEL CO	156,246	187,208	198,813	214,866	240,039
300590	BENTON RIDGE TEL CO	380,746	377,561	394,276	414,385	467,313
300591	BUCKLAND MUTUAL TEL	215,634	263,756	272,601	289,379	298,524
300594	THE CHAMPAIGN TEL CO	2,820,800	2,663,752	2,809,519	2,937,160	3,392,353
300597	THE CHILLICOTHE TEL	13,478,674	14,066,376	15,382,313	15,871,797	16,990,232
300598	MCCLURE TEL CO	346,975	260,537	364,974	436,103	430,229
300604	COLUMBUS GROVE TEL	432,317	458,309	487,211	503,841	568,267
300606	CONNEAUT TEL CO	1,909,529	1,762,543	1,865,623	1,944,378	2,233,495
300607	CONTINENTAL OF OHIO	713,731	747,818	870,090	897,449	881,838
300609	DOYLESTOWN TEL CO	912,319	898,205	949,620	990,382	1,099,050
300612	FARMERS MUTUAL TEL	163,493	163,094	211,537	217,126	221,534
300613	LITTLE MIAMI COMM.	1,253,005	1,266,141	1,330,509	1,440,567	1,446,956
300614	FORT JENNINGS TEL CO	187,861	240,264	252,008	272,029	292,368
300615	GTE NORTH INC. - OH	218,638,161	216,634,833	202,563,815	226,437,064	220,508,852
300618	GERMANTOWN INDEPEND	956,074	936,048	1,008,639	1,055,391	1,182,637
300619	GLANDORF TEL CO	214,848	258,757	274,467	301,350	334,047
300625	KALIDA TEL CO	341,137	383,092	418,437	476,366	531,255
300630	CENTURYTEL OF OHIO	16,060,142	15,454,960	17,144,200	17,409,362	20,571,640
300633	MIDDLE POINT HOME	169,782	213,659	229,120	244,148	263,973
300634	MINFORD TEL CO	698,781	696,278	740,976	758,146	859,412
300639	THE NEW KNOXVILLE	276,945	327,929	336,409	364,210	355,740
300644	THE NOVA TEL CO	483,700	634,645	705,556	672,991	729,665
300645	OAKWOOD TEL CO	292,403	333,044	348,578	362,444	364,282
300649	ORWELL TEL CO	1,609,789	1,992,857	2,087,548	3,280,962	3,391,738
300650	OTTOVILLE MUTUAL	327,860	406,842	427,064	458,715	523,505
300651	PATTERSONVILLE TEL	124,659	126,167	132,272	131,604	152,709
300654	RIDGEVILLE TEL CO	168,472	217,042	229,120	237,640	263,724
300656	SHERWOOD MUTUAL TEL	286,639	330,953	351,410	359,738	355,612
300658	SYCAMORE TEL CO	804,483	826,580	835,325	819,890	804,057
300659	TELEPHONE SERVICE	2,361,758	2,260,026	2,450,200	2,611,851	3,101,961
300661	UTC OF OHIO	144,183,679	146,378,169	151,590,951	149,772,102	147,473,401
300662	VANLUE TEL CO	184,455	224,866	236,453	247,518	276,202
300663	VAUGHNSVILLE TEL CO	116,068	110,611	114,714	123,199	145,147
300664	WABASH MUTUAL TEL CO	190,219	239,443	276,554	300,218	329,431
300665	ALLTEL OHIO INC.	29,949,570	31,979,518	33,640,047	33,229,988	33,908,373
300666	WESTERN RESERVE TEL	37,439,530	39,470,374	43,620,679	45,922,828	48,128,524
300682	FRONTIER-OHIO	150,922	154,945	160,836	172,578	164,879
305062	CINCINNATI BELL-OH	156,801,774	150,356,860	152,320,246	162,559,100	157,843,322
305150	OHIO BELL TEL CO	723,842,696	764,457,223	762,897,220	735,218,885	729,208,750

**Table 3.29
Unseparated Non-Traffic-Sensitive Revenue Requirement by Study Area (\$)**

Study Area Code	Study Area Name	1995	1996	1997	1998	1999
TOTAL: OKLAHOMA		509,544,805	548,170,310	537,788,710	557,680,049	570,441,282
431704	LAVACA TEL CO-OK	340,351	378,075	396,599	398,875	401,580
431788	KANOKLA TEL ASSN-OK	749,855	681,753	691,847	966,070	1,546,175
431831	S. CENTRAL TEL - OK	476,753	503,003	618,653	644,933	1,471,579
431965	ALLTEL OKLAHOMA INC	9,618,528	10,187,544	11,020,863	11,565,530	11,408,458
431966	ATLAS TEL CO	589,943	697,101	857,281	1,006,906	949,426
431968	BEGGS TEL CO	378,866	424,578	454,448	487,872	496,698
431969	BIXBY TEL CO	2,902,788	3,271,957	3,497,606	3,770,949	4,093,525
431974	CANADIAN VALLEY TEL	639,766	641,995	685,836	738,419	831,783
431976	CARNEGIE TEL CO INC	673,253	617,281	656,801	741,705	684,113
431977	CENTRAL OKLAHOMA TEL	1,536,512	1,459,772	1,443,818	1,564,621	1,815,709
431979	CHEROKEE TEL CO	990,041	1,124,578	1,212,625	1,152,686	1,650,540
431980	CHICKASAW TEL CO	3,429,978	3,615,291	4,097,915	4,980,213	5,703,175
431981	CHOUTEAU TEL CO	1,852,011	1,661,146	1,627,154	2,151,799	2,165,627
431982	CIMARRON TEL CO	1,841,406	2,328,517	3,130,167	3,320,405	4,712,714
431984	OKLAHOMA COMM SYSTEM	7,260,062	7,462,392	7,577,976	8,001,721	8,126,154
431985	CROSS TEL CO	3,068,165	3,232,257	4,451,842	6,796,887	6,498,339
431988	DOBSON TEL CO	3,671,204	3,162,721	3,186,903	3,170,371	3,502,892
431994	GRAND TEL CO INC	1,365,874	1,277,248	1,633,629	1,700,219	2,011,544
431995	HINTON TEL CO	1,471,525	1,571,799	1,487,769	1,505,493	1,596,781
432006	M-CLOUD TEL CO	3,535,117	3,277,714	3,200,226	3,126,410	3,627,212
432008	MEDICINE PARK TEL CO	178,953	225,704	240,370	251,985	271,478
432010	MID-AMERICA TEL INC	1,173,457	1,364,127	1,270,651	1,330,607	1,280,660
432011	OKLAHOMA ALLTEL, INC	8,076,286	9,048,234	9,610,774	9,978,070	9,883,228
432013	OKLAHOMA TEL & TEL	975,042	1,245,686	1,494,744	1,419,486	1,565,089
432014	OKLAHOMA WESTERN TEL	1,830,498	1,695,680	1,667,522	1,971,464	2,218,206
432016	PANHANDLE TEL COOP	7,839,142	7,332,229	7,715,749	8,241,707	8,008,231
432017	PINE TELEPHONE CO	1,982,798	2,295,876	2,350,187	2,499,324	2,480,371
432018	PIONEER TEL COOP INC	18,169,020	18,424,729	21,285,321	20,637,604	21,589,958
432020	POTTAWATOMIE TEL CO	1,295,252	1,559,897	1,522,020	1,756,033	1,800,313
432022	SALINA-SPAVINAW TEL	3,165,410	2,984,217	3,183,675	3,440,380	3,209,669
432023	SHIDLER TEL CO	407,773	376,139	380,982	397,427	401,700
432025	SW OKLAHOMA TEL CO	415,004	365,208	342,014	357,999	368,306
432029	TERRAL TEL CO	150,915	189,132	186,867	156,926	170,342
432030	TOTAH TELEPHONE CO	1,312,951	1,176,570	1,197,514	1,338,745	1,282,133
432032	VALLIANT TEL CO	703,666	660,865	680,402	695,984	1,204,494
432034	WYANDOTTE TEL CO	548,201	519,299	547,043	543,073	574,335
432080	GTE SOUTHWEST INC-OK	32,782,846	34,111,260	29,719,157	34,788,029	31,746,332
432141	SANTA ROSA TEL COOP	277,747	254,144	258,677	267,371	295,482
435215	SOUTHWESTERN BELL-OK	381,867,847	416,764,595	402,205,084	409,815,752	418,796,932
TOTAL: OREGON		508,007,682	563,954,717	589,283,158	608,663,073	604,247,669
532226	MIDVALE TEL EXCH -OR	213,522	239,900	202,762	240,188	241,711
532359	BEAVER CREEK COOP	1,723,232	1,883,067	1,970,538	2,025,847	2,483,047
532361	CENTURYTEL-EA OREGON	27,139,771	34,034,675	36,030,786	38,208,927	38,666,395
532362	CANBY TEL ASSN	1,793,428	2,051,543	2,578,950	2,686,005	2,771,050
532363	CLEAR CREEK MUTUAL	1,605,349	1,812,044	1,861,958	2,056,328	2,275,073
532364	COLTON TEL CO	693,810	746,110	816,598	1,060,207	1,034,989
532369	EAGLE TEL SYSTEMS	339,830	381,644	375,381	409,604	407,125
532371	CASCADE UTIL INC	2,585,082	2,693,307	2,796,921	2,956,489	3,349,597
532373	GERVAIS TELEPHONE CO	240,525	297,634	334,591	365,297	412,159
532375	ROOME TELECOMM INC	503,315	491,821	538,467	487,742	565,063
532376	HELIX TEL CO.	286,115	282,110	305,169	305,916	324,482
532377	HOME TELEPHONE CO	315,600	282,666	265,090	285,005	274,596
532378	TRANS-CASCADES TEL	271,648	316,784	262,670	263,803	290,396

**Table 3.29
Unseparated Non-Traffic-Sensitive Revenue Requirement by Study Area (\$)**

Study Area Code	Study Area Name	1995	1996	1997	1998	1999
OREGON (CONT.)						
532383	MOLALLA TEL CO.	2,428,652	2,836,833	3,373,949	3,580,871	3,662,087
532384	MONITOR COOP TEL	334,942	340,018	382,271	382,710	398,734
532385	MONROE TELEPHONE CO.	408,682	358,585	481,339	477,003	501,498
532386	MT. ANGEL TEL CO.	464,020	497,283	528,582	556,205	574,288
532387	NEHALEM TEL & TEL	643,120	684,824	717,914	774,016	838,238
532388	NORTH STATE TEL CO.	172,062	173,204	166,647	188,940	199,427
532389	OREGON TEL CORP	584,909	642,639	716,403	836,627	883,348
532390	OREGON-IDAHO UTIL.	1,744,082	1,719,616	1,759,712	1,749,924	1,638,995
532391	PEOPLES TEL CO. - OR	360,526	414,092	425,865	446,777	435,299
532392	PINE TEL SYSTEM INC.	707,767	724,924	743,590	773,335	830,118
532393	PIONEER TEL COOP	3,966,581	5,021,712	5,924,436	7,374,834	8,248,998
532396	ST PAUL COOP ASSN	156,246	188,673	201,163	206,044	234,884
532397	SCIO MUTUAL TEL ASSN	848,039	994,210	1,210,525	1,352,080	1,457,524
532399	STAYTON COOP TEL CO	1,591,711	1,527,276	1,633,246	1,775,827	2,086,305
532400	UTC OF THE NW - OR	18,906,058	19,424,727	20,374,662	20,077,577	21,018,369
532404	ASOTIN TEL - OR	181,385	169,178	172,067	187,376	162,604
532416	GTE NORTHWEST INC-OR	107,397,889	108,054,202	112,452,674	121,907,032	120,705,174
532456	MALHEUR HOME TEL CO	4,403,036	4,532,189	4,686,799	4,784,836	5,027,074
533401	CITIZENS-OREGON	5,178,104	5,791,521	6,200,083	6,079,039	6,596,157
535163	U S WEST, INC. - OR	319,818,645	364,345,710	378,791,350	383,800,663	375,652,861
TOTAL: PENNSYLVANIA		1,602,745,612	1,644,291,104	1,663,809,049	1,758,634,038	1,824,256,539
170145	THE BENTLEYVILLE TEL	819,567	827,779	862,976	898,787	987,728
170149	FRONTIER-BREEZEWOOD	1,349,228	1,344,521	1,271,566	1,305,112	1,302,648
170151	BUFFALO VALLEY TEL	4,797,403	4,498,839	4,889,329	5,144,128	6,145,910
170152	FRONTIER-CANTON	1,171,913	1,148,868	1,139,760	1,171,514	1,212,102
170156	CITIZENS - KECKSBURG	1,343,849	1,265,850	1,321,421	1,375,945	1,557,985
170161	COMMONWEALTH TEL ENT	59,056,530	60,300,494	65,567,373	70,976,950	81,768,531
170162	THE CONESTOGA TEL	12,009,228	11,756,305	12,693,250	13,630,642	15,868,510
170165	DENVER & EPHRATA	12,911,329	12,244,800	13,029,693	13,853,998	16,301,552
170168	FRONTIER-PA	4,294,433	4,326,793	3,972,048	4,217,392	4,646,747
170169	GTE NORTH INC. - PA	122,883,414	125,485,480	109,076,376	119,316,387	120,241,245
170170	GTE NORTH-PA(CONTEL)	13,565,934	13,458,698	13,721,377	13,720,531	12,232,511
170171	HICKORY TEL CO	323,058	366,024	383,580	394,189	383,753
170175	IRONTON TEL CO	973,629	1,016,952	1,111,138	1,221,659	1,436,511
170176	ALLTEL PENNSYLVANIA	53,866,734	55,509,315	59,154,117	61,790,954	66,188,839
170177	LACKAWAXEN TEL CO	924,845	998,910	979,409	1,146,146	1,137,511
170178	FRONTIER-LAKEWOOD	342,795	338,090	332,991	363,764	318,023
170179	LAUREL HIGHLAND TEL	1,341,229	1,358,567	1,447,078	1,493,966	1,656,343
170183	MAHANAY & MAHANTONGO	1,359,217	1,305,748	1,415,871	1,416,955	1,417,180
170185	MARIANNA - SCENERY	681,488	755,460	780,628	815,595	793,828
170189	ARMSTRONG TEL CO-PA	632,299	661,008	682,343	756,040	787,179
170191	NORTH EASTERN PA TEL	2,769,970	3,110,141	3,263,631	3,428,420	3,465,130
170192	NORTH PENN TEL CO	1,940,668	2,065,928	1,990,015	2,261,200	2,305,605
170193	NORTH PITTSBURGH TEL	15,365,838	15,052,475	16,350,615	17,800,508	21,693,867
170194	FRONTIER-OSWAYO RIVR	718,488	724,324	703,743	617,648	625,876
170195	ARMSTRONG TEL NORTH	147,188	167,059	168,891	176,226	201,198
170196	PALMERTON TEL CO	2,858,791	2,863,934	3,064,291	3,170,204	3,590,633
170197	PENNSYLVANIA TEL CO	314,936	359,312	376,402	388,319	376,900
170200	PYMATUNING IND TEL	573,540	589,138	625,006	652,943	728,364
170201	GTE NORTH-PA(QUAKER)	10,999,961	9,474,956	7,689,319	10,687,540	10,522,624
170204	SOUTH CANAAN TEL CO	878,258	756,379	792,014	842,838	837,687
170206	SUGAR VALLEY TEL CO	392,979	447,960	426,104	476,691	489,936
170209	UTC OF PENNSYLVANIA	96,022,154	100,993,015	104,914,048	108,778,294	107,943,631

**Table 3.29
Unseparated Non-Traffic-Sensitive Revenue Requirement by Study Area (\$)**

Study Area Code	Study Area Name	1995	1996	1997	1998	1999
PENNSYLVANIA (CONT.)						
170210	VENUS TEL CORP	322,272	359,749	374,383	386,674	383,477
170215	YUKON - WALTZ TEL CO	278,255	318,269	330,586	332,122	335,323
170277	WEST SIDE TEL CO-PA	24,552	24,226	23,998	24,097	23,447
175000	BELL OF PENNSYLVANIA	1,174,489,640	1,208,015,739	1,228,883,680	1,293,599,657	1,334,348,206
TOTAL: PUERTO RICO		435,592,665	524,536,146	554,158,701	562,049,378	636,129,956
633200	P R T C - CENTRAL	67,193,457	81,192,511	75,182,149	77,566,164	81,657,587
633201	PUERTO RICO TEL CO	368,399,207	443,343,634	478,976,552	484,483,213	554,472,370
TOTAL: RHODE ISLAND		136,123,917	137,605,651	149,258,933	146,298,136	140,076,930
585114	NEW ENGLAND TEL - RI	136,123,917	137,605,651	149,258,933	146,298,136	140,076,930
TOTAL: SOUTH CAROLINA		685,661,536	689,335,024	687,183,981	713,729,334	740,766,066
240479	GTE SOUTH INC. - SC	50,405,377	50,047,981	49,165,702	47,931,340	48,399,440
240506	UTC OF THE CAROLINAS	28,275,521	31,365,636	32,525,943	31,181,748	32,159,608
240512	BLUFFTON TEL. CO.	2,865,733	3,386,944	4,682,018	5,159,301	7,840,100
240515	CHESNEE TEL CO	1,209,438	1,183,799	1,247,770	1,304,535	1,492,995
240516	CHESTER TEL CO - SC	3,911,547	3,760,192	4,017,085	4,223,109	4,930,791
240517	ALLTEL SO CAROLINA	14,279,439	14,517,752	16,180,754	17,437,714	18,981,079
240520	FARMERS TEL COOP	17,362,010	18,105,058	20,452,216	21,928,850	23,498,521
240521	FORT MILL TEL CO	5,137,846	5,803,094	6,477,891	7,391,198	8,000,528
240523	HARGRAY TEL CO	13,688,066	13,416,380	14,399,712	14,454,333	15,999,512
240524	HEATH SPRINGS TEL CO	295,285	339,923	369,093	389,722	381,556
240526	GTE SOUTH-SC(CONTEL)	5,339,097	5,755,763	6,191,680	7,937,963	6,722,470
240527	HOME TEL CO	5,754,538	6,376,120	7,129,680	7,802,129	7,902,643
240528	HORRY TEL COOP	12,943,405	15,659,416	14,766,557	20,015,032	23,424,155
240531	LANCASTER TEL CO	7,111,367	7,266,412	7,746,154	8,248,368	8,661,610
240532	LOCKHART TEL CO INC	176,071	217,604	217,418	225,328	247,205
240533	MCCLELLANVILLE TEL	1,171,445	1,047,014	1,222,784	1,189,861	1,217,766
240535	NORWAY TEL CO	191,529	240,264	254,204	259,187	280,133
240536	PALMETTO RURAL COOP	2,923,246	3,125,734	3,239,279	3,538,424	3,803,000
240538	PIEDMONT RURAL COOP	2,971,193	3,159,264	3,364,392	3,591,567	3,889,891
240539	PBT TELECOM, INC.	4,847,357	5,801,198	5,914,390	6,186,833	6,960,779
240541	RIDGEWAY TEL CO	433,103	505,033	516,262	566,057	631,859
240542	ROCK HILL TEL CO	14,060,321	14,640,698	15,755,935	15,778,138	16,956,325
240544	ST STEPHEN TEL CO	1,167,255	1,290,615	1,351,986	1,411,026	1,452,298
240546	SANDHILL TEL COOP	3,269,885	3,517,721	3,694,260	3,900,043	4,214,752
240550	WEST CAROLINA RURAL	2,737,480	3,006,628	4,324,937	5,042,531	5,025,189
240551	WILLISTON TEL CO	2,174,614	2,232,119	2,550,482	2,622,475	2,701,045
245194	SOUTHERN BELL-SC	480,959,368	473,566,662	459,425,398	474,012,522	484,990,816
TOTAL: SOUTH DAKOTA		99,410,692	111,379,944	111,429,697	119,764,162	123,044,579
391640	ARMOUR INDEPENDENT	181,835	533,663	539,347	559,460	627,834
391642	BALTIC TELECOM COOP.	380,963	471,255	894,390	954,074	1,105,552
391647	CHEYENNE RIVER SIOUX	1,227,761	1,154,266	1,409,168	1,458,789	1,926,455
391649	BERESFORD MUNICIPAL	306,028	342,651	368,937	378,908	377,177
391650	CITY OF BROOKINGS	3,646,655	3,445,290	3,593,499	3,777,849	4,500,822
391652	DAKOTA TELECOMM GRP	1,893,640	2,384,248	3,185,032	3,673,025	3,722,073
391653	CITY OF FAITH MUNIC	120,458	118,262	124,968	128,058	144,454
391654	INTERSTATE TELECOMM.	2,254,926	4,610,807	4,707,881	4,905,994	5,477,331
391657	SPLITROCK TELECOM	942,974	1,621,597	1,717,765	1,818,514	1,801,429
391659	GOLDEN WEST TELECOMM	5,488,814	5,568,399	6,050,585	6,535,789	7,857,226
391660	MT RUSHMORE TEL	128,866	1,412,207	2,041,300	2,048,383	2,142,284
391661	HANSON COUNTY TEL CO	152,285	464,108	476,555	502,858	549,123

**Table 3.29
Unseparated Non-Traffic-Sensitive Revenue Requirement by Study Area (\$)**

Study Area Code	Study Area Name	1995	1996	1997	1998	1999
SOUTH CAROLINA (CONT.)						
391664	JAMES VALLEY COOP	815,273	1,366,338	1,389,881	1,445,309	1,655,698
391666	JEFFERSON TEL CO -SD	178,235	194,068	299,589	487,296	513,182
391667	KADOKA TELEPHONE CO	142,201	175,174	156,233	193,693	227,571
391668	KENNEBEC TEL CO	241,322	353,776	441,181	435,700	463,253
391669	MCCOOK COOP TEL CO	331,036	303,218	289,907	278,307	276,250
391670	MIDSTATE COMM., INC.	1,024,076	1,484,528	1,527,768	1,595,800	1,796,537
391671	WEST RIVER(MOBRIDGE)	0	642,470	649,419	681,346	724,262
391674	ROBERTS COUNTY COOP	194,567	643,112	690,275	711,379	822,710
391676	SANBORN TEL COOP	816,863	1,321,856	1,718,543	1,793,910	1,971,049
391677	SIOUX VALLEY TEL. CO	1,370,312	1,724,779	1,778,329	1,866,984	2,031,536
391679	STOCKHOLM-STRANDBURG	89,291	243,876	319,433	316,641	415,124
391680	SULLY BUTTES TEL	1,652,193	3,531,862	4,469,246	4,311,209	4,501,102
391682	TRI-COUNTY TELCOM	182,386	167,116	172,207	172,713	182,083
391684	UNION TEL CO.	373,888	467,408	493,528	518,646	574,018
391685	VALLEY TELECOMM.	625,962	925,402	1,255,275	1,615,589	1,869,773
391686	VIVIAN TELEPHONE CO	2,798,864	4,486,615	5,705,465	5,951,265	6,359,099
391688	WESTERN TEL CO.	278,057	366,198	374,260	385,138	447,511
391689	WEST RIVER COOP	788,887	1,333,876	1,718,601	1,901,529	1,893,276
395145	U S WEST, INC. - SD	70,782,073	69,521,515	62,871,129	68,360,007	66,088,782
TOTAL: TENNESSEE		834,013,731	884,054,693	919,469,450	929,407,795	961,057,750
290280	ARDMORE TEL CO	3,368,416	3,358,773	3,425,218	3,680,939	3,964,972
290552	CENTURYTEL-ADAMSVILL	3,355,895	4,051,659	4,359,855	4,650,183	5,281,104
290553	BEN LOMAND RURAL	7,539,338	8,098,899	8,755,802	9,268,389	9,868,630
290554	BLED SOE TEL COOP	2,339,487	2,521,560	2,715,850	2,874,449	3,102,894
290557	CENTURY-CLAIBORNE	3,134,536	3,686,684	4,134,072	4,586,140	4,960,257
290559	CONCORD TEL EXCHANGE	4,594,869	4,374,400	4,907,912	5,546,084	7,007,324
290561	CROCKETT TEL CO	1,112,494	1,228,842	1,252,532	1,309,125	1,275,167
290562	DEKALB TEL COOP	5,368,392	5,753,130	8,715,297	8,533,719	8,693,627
290565	HIGHLAND TEL COOP-TN	5,595,748	5,783,990	6,036,788	6,294,948	6,774,131
290566	HUMPHREY'S COUNTY	413,190	440,528	834,942	795,303	832,060
290567	UNITED INTER-MT-TN	53,013,873	53,888,613	55,797,199	58,674,504	60,207,764
290570	LORETTO TEL CO	1,391,797	1,619,483	1,686,112	1,769,748	1,754,083
290571	MILLINGTON TEL CO	5,906,414	5,800,675	6,698,125	7,189,478	7,697,457
290573	NORTH CENTRAL COOP	5,941,844	6,194,263	6,876,005	7,397,088	8,396,910
290574	CENTURYTEL-OOLTEWAH	1,826,996	1,918,124	2,086,465	2,251,633	2,526,152
290575	TENNESSEE TEL CO	15,762,631	17,316,337	19,511,670	20,435,120	21,360,674
290576	PEOPLES TEL CO	1,092,844	1,214,713	1,295,488	1,375,557	1,408,418
290578	TELLICO TEL CO	1,858,961	2,714,831	2,821,098	3,119,897	3,455,803
290579	TWIN LAKES TEL COOP	10,170,816	10,105,242	10,315,176	10,851,096	11,319,306
290580	CITIZENS-VOLUNTEER	4,596,233	5,364,335	5,644,821	6,315,765	6,785,870
290581	UTC OF TN	2,642,633	3,023,043	3,305,164	3,554,478	3,776,797
290583	WEST TENNESSEE TEL	1,115,377	1,307,765	1,365,551	1,460,238	1,409,885
290584	YORKVILLE TEL COOP	572,376	626,860	653,892	682,772	777,664
294336	CUC DBA CITIZENS-TN	20,187,623	23,286,648	22,964,515	24,578,554	26,564,319
295185	SO. CENTRAL BELL -TN	671,110,949	710,375,294	733,309,903	732,212,587	751,856,479
TOTAL: TEXAS		2,909,575,431	3,137,195,896	3,284,989,697	3,440,868,479	3,575,664,702
440425	CAMERON TEL CO TEXAS	461,002	503,649	619,264	726,859	785,892
442038	BLOSSOM TEL CO	320,700	370,560	380,561	388,544	393,075
442039	BIG BEND TEL CO INC	7,940,652	6,579,379	6,701,403	6,882,855	6,006,773
442040	BRAZORIA TEL CO	3,808,193	3,452,561	4,138,511	4,296,452	4,510,169
442041	BRAZOS TEL COOP INC	1,465,562	2,071,369	2,248,073	2,199,881	2,588,658
442043	NORTH TEXAS TEL. CO.	266,144	279,205	299,040	310,579	354,117

**Table 3.29
Unseparated Non-Traffic-Sensitive Revenue Requirement by Study Area (\$)**

Study Area Code	Study Area Name	1995	1996	1997	1998	1999
TEXAS (CONT.)						
442046	CAP ROCK TEL COOP	1,550,178	1,623,340	1,692,570	1,762,815	1,938,078
442052	CENTRAL TEXAS CO-OP	3,733,714	4,356,514	5,222,147	6,241,085	6,242,372
442057	COLEMAN COUNTY CO-OP	1,152,486	1,100,388	1,113,754	1,574,147	2,341,595
442059	COLORADO VALLEY TEL	3,128,924	3,396,901	3,646,522	4,143,668	4,238,723
442060	COMANCHE COUNTY TEL	1,889,445	1,608,742	1,813,234	1,803,070	1,786,404
442061	COMMUNITY TEL CO	880,818	892,600	965,833	930,719	1,043,544
442065	CUMBY TEL COOP INC	359,623	355,602	334,221	332,893	319,558
442066	DELL TEL. CO-OP - TX	1,769,810	1,432,647	1,818,402	1,828,345	1,846,991
442068	EASTEX TEL COOP INC	12,154,122	12,875,212	13,338,440	14,101,976	15,012,946
442069	ELECTRA TELEPHONE CO	1,496,516	1,645,453	1,678,755	1,808,761	1,858,931
442070	ETEX TEL COOP INC	4,769,291	5,305,655	6,359,449	6,684,540	7,656,260
442071	FIVE AREA TEL CO-OP	2,130,505	2,573,936	2,902,874	2,644,546	2,962,826
442072	FORT BEND TEL CO	8,559,106	9,246,850	9,723,999	10,954,383	10,769,809
442073	BORDER TO BORDER	554,166	498,715	549,179	543,217	561,306
442076	GANADO TELEPHONE CO	1,224,299	1,244,681	1,581,599	2,016,150	2,486,231
442080	GTE SOUTHWEST INC-TX	421,432,609	432,999,847	418,768,346	470,897,238	469,120,382
442083	GUADALUPE VALLEY TEL	9,709,944	11,111,018	12,007,372	13,655,104	14,541,961
442084	UTC OF TEXAS INC	68,769,814	70,196,836	69,857,749	70,640,246	75,645,221
442086	HILL COUNTRY CO-OP	5,799,520	5,815,280	6,124,153	6,256,959	6,682,371
442090	ALENCO COMMUNICATION	1,390,351	1,731,968	2,320,749	2,396,855	2,702,881
442091	ETS TEL. CO., INC.	0	438,605	634,860	1,239,654	1,963,440
442093	INDUSTRY TEL CO	1,250,081	1,221,040	1,227,352	1,177,611	1,368,908
442097	KERRVILLE TEL CO	5,375,031	6,327,841	6,244,673	7,054,611	9,009,721
442101	CENTURYTEL-LK DALLAS	3,362,591	4,039,614	4,151,603	4,419,705	4,879,112
442103	LA WARD TEL EXCHANGE	708,663	670,811	778,719	756,868	757,199
442104	LAKE LIVINGSTON TEL	530,369	818,558	1,082,472	993,797	1,108,650
442105	LIPAN TEL CO	854,793	795,488	912,676	911,889	966,052
442107	LIVINGSTON TEL CO	1,528,304	1,524,769	1,641,853	1,738,036	2,000,719
442109	TXU COMMUNICATIONS	30,247,980	34,065,168	36,670,182	36,575,129	39,107,818
442112	MID-PLAINS RURAL TEL	1,551,362	1,568,066	1,651,341	1,710,457	1,764,838
442114	CENDEL OF TEXAS	51,917,417	56,526,918	65,179,579	66,576,304	68,696,243
442116	MUENSTER DBA NORTEX	1,831,113	2,056,107	2,306,433	2,316,863	2,494,260
442117	CENTURYTEL-PORT ARAN	1,324,760	1,478,195	1,567,705	1,667,154	1,760,944
442130	PEOPLES TEL COOP -TX	3,893,461	4,563,042	5,374,656	5,682,228	6,477,170
442131	POKA-LAMBRO TEL COOP	2,321,086	2,091,581	1,825,395	1,901,870	1,856,098
442134	RIVIERA TEL CO INC	802,877	716,618	912,654	822,126	1,028,791
442135	SOUTHWEST TEXAS TEL	2,776,396	2,612,962	3,139,611	3,142,958	3,201,814
442140	CENTURYTEL-SAN MARCO	7,810,124	8,875,133	9,508,544	9,998,835	10,685,622
442141	SANTA ROSA TEL COOP	1,117,802	1,175,296	1,290,357	1,361,128	1,392,872
442143	SOUTH PLAINS TEL	1,594,405	1,520,410	1,546,826	1,628,527	1,709,475
442147	SUGAR LAND TEL CO	13,908,289	14,644,056	16,429,218	18,499,494	19,924,077
442150	TATUM TEL CO	795,731	841,242	816,862	846,131	858,077
442151	TAYLOR TEL CO-OP INC	2,912,210	3,027,547	2,428,417	2,476,916	3,271,519
442153	TEXAS-ALLTEL, INC.	12,242,427	11,172,607	11,610,298	11,708,984	12,021,172
442154	GTE SW-TX (CONTEL)	74,265,193	77,544,581	68,167,110	77,511,827	71,035,010
442159	VALLEY TEL CO-OP -TX	6,840,201	7,457,657	7,078,386	7,161,261	8,401,533
442166	WEST TEXAS RURAL TEL	2,088,708	1,820,426	1,833,473	2,288,218	2,373,222
442168	WES-TEX TEL CO-OP	1,404,597	1,341,472	1,240,760	1,398,616	1,496,544
442170	XIT RURAL TEL CO-OP	1,758,041	1,941,356	1,926,239	2,050,130	1,951,122
442262	ENMR TEL COOP-TX	204,139	188,744	227,561	179,258	163,845
445216	SOUTHWESTERN BELL-TX	2,105,639,788	2,300,861,075	2,449,377,680	2,529,050,004	2,647,541,760
TOTAL: UTAH		224,685,195	265,979,665	297,182,815	305,040,457	297,699,535
502277	CENTRAL UTAH TEL INC	475,725	529,685	632,660	685,345	707,797

**Table 3.29
Unseparated Non-Traffic-Sensitive Revenue Requirement by Study Area (\$)**

Study Area Code	Study Area Name	1995	1996	1997	1998	1999
UTAH (CONT.)						
502278	EMERY TELEPHONE	1,156,232	1,169,817	1,375,938	1,459,831	1,714,470
502279	GUNNISON TEL CO	373,364	413,410	428,199	457,822	473,945
502282	MANTI TEL CO	342,709	393,807	421,223	428,461	442,964
502283	SKYLINE TELECOM	177,905	467,030	483,144	510,536	593,657
502284	BEEHIVE TEL CO - UT	976,492	555,156	309,790	438,144	687,121
502286	SOUTH CENTRAL UTAH	2,429,259	3,821,672	4,666,889	4,655,260	4,906,774
502287	UINTAH BASIN TEL	1,450,236	1,903,652	2,153,392	2,116,996	2,530,784
502288	ALL WEST COMM-UT	1,106,241	1,223,303	1,355,830	1,397,369	1,608,826
503032	BEAR LAKE COMM	283,153	295,910	350,612	348,182	422,131
504429	CITIZENS TELECOM-UT	7,407,409	8,078,274	8,732,351	9,130,016	9,338,660
504449	NAVAJO COMMUN-UT	277,534	404,436	313,363	429,458	373,056
505107	U S WEST, INC. - UT	208,228,935	246,723,514	275,959,424	282,983,040	273,899,350
TOTAL: VERMONT		131,911,473	132,658,397	133,622,418	126,905,873	124,695,347
140053	FRANKLIN TEL CO - VT	169,520	217,881	225,431	244,986	264,221
140058	LUDLOW TEL CO	1,121,237	1,286,515	1,344,128	1,412,882	1,372,702
140061	NORTHFIELD TEL CO	1,117,358	1,034,672	1,142,784	1,171,024	1,096,239
140062	PERKINSVILLE TEL CO	382,700	364,170	360,626	293,127	321,626
140064	SHOREHAM TEL CO INC.	923,301	1,084,481	1,134,898	1,127,369	1,306,530
140068	TOPSHAM TEL CO	359,591	405,527	425,425	436,639	479,129
140069	WAITSFIELD/FAYSTON	2,064,208	7,004,613	7,464,553	7,803,703	8,074,470
143331	NORTHLAND TEL. CO-VT	0	2,635,673	2,701,307	2,854,089	3,028,825
145115	NEW ENGLAND TEL-VT	109,794,785	111,481,979	110,423,779	103,826,276	100,240,381
147332	VERMONT TEL. CO-VT	15,978,774	7,142,885	8,399,487	7,735,778	8,511,225
TOTAL: VIRGIN ISLANDS		30,776,814	32,468,563	39,531,844	41,752,287	43,856,730
643300	VIRGIN ISLANDS TEL	30,776,814	32,468,563	39,531,844	41,752,287	43,856,730
TOTAL: VIRGINIA		976,193,953	1,001,731,377	1,063,463,188	1,097,056,671	1,140,719,000
190217	AMELIA TEL CORP	1,886,868	1,954,257	2,145,851	2,328,125	2,515,195
190219	BUGGS ISLAND COOP	852,057	923,469	984,199	1,002,988	1,079,209
190220	BURKE'S GARDEN TEL	58,829	54,626	54,550	55,034	53,114
190225	CITIZENS TEL COOP	1,637,825	1,835,676	1,914,426	1,983,569	1,958,265
190226	CLIFTON FORGE WAYNES	8,690,610	8,115,841	8,649,792	9,027,793	10,523,729
190233	GTE SOUTH-VA(CONTEL)	128,451,467	140,975,191	144,823,029	146,175,067	135,651,885
190236	NORTH RIVER TEL COOP	246,813	292,914	304,929	345,302	323,029
190237	HIGHLAND TEL COOP	396,348	420,360	440,770	449,657	519,068
190238	MT GROVE-WILLIAMSVIL	521,519	476,877	495,683	512,954	598,061
190239	NEW HOPE TEL CO - VA	224,805	266,365	279,513	292,277	308,640
190243	PEMBROKE TEL COOP	672,318	746,347	783,192	810,690	807,245
190244	PEOPLES MUTUAL TEL	1,848,481	1,936,757	2,029,755	2,087,919	2,172,122
190248	SCOTT COUNTY COOP	1,479,832	1,753,996	1,813,524	1,844,120	1,904,477
190249	ROANOKE & BOTETOURT	3,482,892	3,414,136	3,934,028	4,078,652	4,640,086
190250	SHENANDOAH TEL CO	5,264,567	5,427,198	5,753,329	6,013,154	6,527,439
190253	VIRGINIA TEL CO	506,465	533,071	567,855	657,396	674,081
190254	CENDEL OF VIRGINIA	87,113,034	92,240,096	94,379,828	95,452,212	99,939,381
190479	GTE SOUTH INC. - VA	12,211,417	12,161,696	12,725,299	12,264,567	10,900,270
190567	UNITED INTER-MT-VA	25,443,598	26,031,857	26,560,768	27,882,619	29,447,160
193029	NEW CASTLE TEL. CO.	1,047,099	1,103,787	1,122,077	1,143,134	1,120,984
195040	C & P TEL CO OF VA	694,157,110	701,066,863	753,700,790	782,649,443	829,055,560
TOTAL: WASHINGTON		808,104,941	908,516,288	908,002,347	916,588,878	929,755,412
522400	UTC OF THE NW-WA	23,321,005	23,987,846	25,236,791	24,738,909	23,777,576
522404	ASOTIN TEL - WA	656,564	696,327	739,511	694,047	673,763

**Table 3.29
Unseparated Non-Traffic-Sensitive Revenue Requirement by Study Area (\$)**

Study Area Code	Study Area Name	1995	1996	1997	1998	1999
WASHINGTON (CONT.)						
522408	CENTURYTEL-WASHINGTO	57,882,129	68,328,376	69,452,990	71,093,840	74,256,097
522410	CENTURYTEL-COWICHE	725,370	776,712	722,358	821,232	977,971
522412	ELLENSBURG TEL CO	6,704,652	7,077,148	7,466,243	8,872,326	8,720,318
522416	GTE NORTHWEST INC-WA	190,807,779	197,058,456	198,583,136	179,938,237	175,369,992
522417	HAT ISLAND TEL CO	35,957	39,954	39,692	49,690	52,908
522418	PEND OREILLE TEL.	0	0	1,498,497	1,668,614	1,660,007
522419	HOOD CANAL TEL CO	491,352	536,239	593,027	614,805	596,485
522423	INLAND TEL CO -WA	1,430,472	1,415,227	1,499,022	1,510,787	1,402,297
522426	KALAMA TEL CO	979,068	1,261,394	1,277,557	1,412,627	1,424,549
522427	LEWIS RIVER TEL CO	1,407,604	1,342,726	1,739,447	1,805,894	1,889,445
522430	MCDANIEL TEL CO	881,926	1,036,529	1,125,625	1,172,693	1,139,461
522431	MASHELL TELECOM INC	1,390,147	1,783,498	1,914,589	2,201,310	2,840,926
522437	PIONEER TEL CO	455,646	451,463	502,419	552,261	552,043
522442	ST JOHN TEL CO	299,008	312,024	308,861	301,744	252,717
522446	TENINO TELEPHONE CO	1,202,674	1,280,575	1,496,150	1,551,511	1,642,887
522447	TOLEDO TELEPHONE CO	860,248	1,075,918	1,386,116	1,486,152	1,486,230
522449	GTE NW-WA (CONTEL)	26,277,399	24,911,303	24,937,286	25,761,706	24,659,758
522451	WESTERN WAHAKIUM	1,607,100	1,519,033	1,627,424	1,557,619	1,684,768
522452	WHIDBEY TEL CO.	5,294,954	4,747,895	5,771,556	6,149,250	6,375,581
522453	YCOM NETWORKS, INC.	3,096,878	3,786,386	4,090,254	4,068,358	4,374,085
525161	U S WEST, INC. - WA	482,297,010	565,091,259	555,993,796	578,565,268	593,945,548
TOTAL: WEST VIRGINIA		308,825,666	314,044,227	316,953,953	325,085,868	340,544,274
200256	ARMSTRONG OF WV	699,305	701,051	738,877	759,798	808,970
200257	SPRUCE KNOB SENECA	264,368	291,168	305,951	313,168	319,435
200258	BRIDGES/WAR TELECOM	400,613	422,065	431,908	424,472	422,402
200259	HARDY TELECOM	1,852,979	1,963,006	2,419,145	2,140,644	2,127,027
200267	ARMSTRONG TEL. CO.	1,492,179	1,597,503	1,767,137	1,848,705	2,090,511
200271	CITIZENS-MT. STATE	13,822,483	13,744,861	13,846,365	13,635,832	15,112,164
200277	WEST SIDE TEL-WV	619,392	754,747	830,664	881,183	928,672
204338	CUC DBA CITIZENS WVA	14,826,523	15,614,664	15,815,486	15,564,602	17,286,617
204339	CUC DBA CITIZENS WVA	30,863,223	35,276,954	34,210,109	36,760,452	40,235,302
205050	C & P TEL CO OF WV	243,984,601	243,678,207	246,588,311	252,757,012	261,213,174
TOTAL: WISCONSIN		658,669,745	693,547,236	704,895,144	745,386,181	745,943,668
330841	CENTURYTEL-MW-WI	8,277,539	8,502,729	8,171,336	9,845,475	10,339,854
330842	AMERY TELCOM, INC.	1,499,221	1,568,011	1,640,784	1,740,460	1,873,128
330843	AMHERST TEL CO	1,125,857	1,238,645	1,300,141	1,395,306	1,455,831
330844	BADGER TELECOM, INC.	1,701,231	2,327,952	2,457,068	2,634,595	2,895,671
330846	BALDWIN TELECOM	890,048	975,206	1,040,893	1,116,646	1,210,823
330847	BELMONT TEL CO	206,464	249,176	259,934	273,646	292,150
330848	BERGEN TEL CO	99,356	93,788	97,773	101,390	101,575
330849	BLACK EARTH TEL CO	352,665	394,941	416,583	434,340	430,638
330850	BLOOMER TEL CO	766,117	756,430	805,812	841,501	947,959
330851	BONDUEL TEL CO	441,225	465,604	490,466	539,531	578,952
330855	BRUCE TEL CO, INC	552,989	580,013	568,200	554,910	643,619
330856	BURLINGTON B&W	868,563	933,265	1,009,767	1,063,086	1,137,911
330857	CENTURYTEL-MW-WI	275,343	303,455	317,649	346,655	387,395
330859	CENTRAL STATE TEL CO	3,407,886	3,746,925	4,117,119	4,497,154	4,826,944
330860	CHEQUAMEGON TEL COOP	2,791,861	3,304,666	3,745,823	3,803,051	4,712,908
330861	CHIBARDUN TEL COOP	1,378,173	1,658,273	1,755,851	1,887,401	1,950,334
330863	CITIZENS TEL COOP-WI	476,546	583,177	610,516	657,732	742,408
330865	CLEAR LAKE TEL CO-WI	344,019	381,495	401,938	419,538	416,650
330866	COCHRANE COOP TEL CO	316,676	384,042	397,627	424,751	476,302

Table 3.29
Unseparated Non-Traffic-Sensitive Revenue Requirement by Study Area (\$)

Study Area Code	Study Area Name	1995	1996	1997	1998	1999
WISCONSIN (CONT.)						
330868	COON VALLEY FARMERS	566,204	690,112	723,903	756,800	828,816
330870	CRANDON TEL CO	1,412,239	1,497,029	1,813,707	1,566,004	1,640,351
330872	CUBA CITY EXCHANGE	436,509	461,734	481,635	514,172	531,255
330875	DICKEYVILLE TEL CORP	288,735	332,118	349,528	357,532	370,862
330877	CENTURYTEL-FAIRWATER	430,736	433,310	418,475	390,581	470,418
330879	FARMERS INDEPENDENT	713,715	858,160	881,174	932,493	961,227
330880	FARMERS TEL CO - WI	1,576,514	1,693,505	1,766,666	1,805,233	1,897,710
330881	MID-PLAINS TEL CO	7,487,984	7,222,309	8,162,816	8,227,254	9,689,884
330884	CENTURYTEL-FORESTVIL	1,343,800	1,489,726	1,557,533	1,604,436	1,577,242
330886	GTE NORTH INC. - WI	140,446,084	136,816,758	129,217,187	141,813,163	132,540,800
330889	HAGER TELECOM INC.	451,705	561,870	582,863	600,713	625,224
330891	HEADWATERS TEL CO	1,536,251	1,430,397	1,451,222	1,540,933	1,993,362
330892	HILLSBORO TEL CO	404,543	438,933	455,610	476,839	490,132
330895	CENTURYTEL-WISCONSIN	10,493,451	11,739,092	11,727,258	12,891,916	15,805,745
330896	LAKEFIELD TEL CO	385,941	478,887	523,405	549,180	590,729
330898	CENTURYTEL-LARSEN-RE	879,144	970,871	1,048,706	1,164,082	1,227,735
330899	LA VALLE TEL COOP	481,836	573,035	591,418	616,663	636,118
330900	LEMONWEIR VALLEY TEL	789,698	853,496	913,541	962,141	1,005,218
330902	LUCK TEL CO	561,225	652,820	678,101	706,786	696,270
330905	MANAWA TEL CO	585,854	679,156	703,990	737,947	717,072
330908	MARQUETTE-ADAMS COOP	669,490	796,008	988,444	1,128,695	1,227,466
330909	MIDWAY TEL CO	2,048,753	2,234,613	2,501,709	2,653,525	2,877,306
330910	MILLTOWN MUTUAL TEL	525,866	645,485	571,168	610,565	593,235
330912	FRONTIER-MONDOVI	641,395	511,704	551,121	491,795	597,433
330913	CENTURYTEL-MONROE	2,913,569	3,117,192	3,389,995	3,812,332	4,168,506
330914	EASTCOAST TELECOM	1,498,959	1,724,503	1,789,942	1,897,292	1,839,795
330915	MOSINEE TEL CO	1,176,425	1,136,420	1,205,498	1,274,265	1,479,039
330916	MOUNT HOREB TEL CO	1,554,022	1,956,127	2,237,058	2,389,931	2,679,810
330917	MT VERNON TEL CO	1,822,813	1,956,658	2,347,373	2,735,427	3,176,725
330918	NELSON TEL COOP	952,668	1,147,822	1,199,034	1,256,561	1,291,435
330920	NIAGARA TEL CO	1,003,436	1,109,179	1,367,017	1,389,687	1,470,845
330922	CENTURYTEL-MW-WI/NW	18,164,955	18,936,475	20,728,835	20,796,588	22,219,287
330924	CENTURYTEL-MW-KENDAL	152,285	179,565	167,652	4,958,816	19,040,140
330925	BAYLAND TEL CO	437,819	476,997	513,237	548,926	590,736
330930	GRANTLAND TELECOM	960,529	1,196,940	1,235,208	1,311,090	1,412,062
330931	CENTURYTEL-SO WI	1,745,648	1,900,866	2,098,268	2,260,463	2,286,350
330934	CENTURYTEL-MW-WI	1,172,931	1,454,823	1,388,635	1,508,278	1,565,514
330936	INDIANHEAD TEL CO	928,575	1,306,971	1,465,172	1,565,306	1,779,141
330937	PRICE COUNTY TEL CO	1,702,185	1,685,537	1,759,366	1,800,542	1,805,583
330938	NORTHEAST TEL CO	1,710,663	1,903,447	2,056,894	2,266,875	2,527,162
330940	RHINELANDER TEL CO	3,171,872	3,057,218	3,428,613	3,628,766	3,555,138
330941	RIB LAKE TEL CO	531,451	552,073	519,083	619,433	684,406
330942	RICHLAND-GRANT COOP	739,992	834,083	865,118	904,065	1,028,176
330943	RIVERSIDE TELECOM	765,331	839,797	889,153	968,484	1,040,567
330944	FRONTIER-ST. CROIX	1,995,206	1,993,575	2,138,809	2,292,539	2,768,280
330945	SCANDINAVIA TEL CO	660,527	734,624	782,959	815,363	819,860
330946	SHARON TEL CO	307,623	365,615	373,632	400,208	469,768
330949	SIREN TEL CO, INC	604,981	618,082	639,649	677,606	735,770
330950	CENTURYTEL-NW WI	8,408,621	9,454,848	10,324,901	11,364,628	11,818,334
330951	SOMERSET TEL CO	491,269	542,876	582,027	621,484	695,734
330952	SE TEL OF WISCONSIN	2,116,845	2,479,274	2,636,713	2,816,519	3,234,322
330953	SPRING VALLEY TEL CO	248,385	297,391	419,967	447,700	533,404
330954	STOCKBRIDGE & SHERWD	723,410	871,754	1,313,370	1,447,096	1,436,947
330955	STATE LONG DISTANCE	2,143,242	2,043,314	2,212,784	2,384,214	2,895,068

**Table 3.29
Unseparated Non-Traffic-Sensitive Revenue Requirement by Study Area (\$)**

Study Area Code	Study Area Name	1995	1996	1997	1998	1999
WISCONSIN (CONT.)						
330956	CENTURYTEL-NORTH WI	7,040,240	8,137,239	8,570,750	9,559,847	10,428,965
330958	TENNEY TEL CO	359,529	329,257	372,259	395,709	430,337
330959	CENTURYTEL-MW-WI	469,000	455,353	427,913	484,084	549,395
330960	TRI-COUNTY TEL COOP	976,723	1,225,378	1,274,802	1,334,610	1,474,576
330962	UNION TEL CO	1,055,376	1,253,671	1,323,538	1,419,548	1,406,566
330963	UTELCO, INC	2,859,354	3,072,932	3,422,945	3,618,600	3,781,165
330964	FRONTIER-WISCONSIN	4,682,791	4,646,677	4,989,783	5,161,456	5,689,711
330966	VERNON TEL COOP	1,573,370	1,938,671	2,014,428	2,111,946	2,283,796
330967	FRONTIER OF VIROQUA	906,817	891,615	941,283	983,333	1,145,933
330968	WAUNAKEE TEL CO	1,565,248	1,554,647	1,728,790	1,904,478	2,260,123
330970	CENTURYTEL-MW-WI	1,532,759	1,750,498	1,841,833	1,857,243	1,816,777
330971	W. WISCONSIN TELCOM	1,208,128	1,506,547	1,626,770	1,713,044	1,860,644
330973	WITTENBERG TEL CO	601,521	697,432	810,016	897,423	891,986
330974	WOOD COUNTY TEL CO	4,480,536	4,732,511	5,500,507	6,585,972	7,435,117
335220	WISCONSIN BELL	367,622,664	392,971,837	399,707,104	410,521,788	388,428,008
TOTAL: WYOMING		103,353,409	118,568,064	130,627,012	137,646,689	136,298,486
511595	UTC OF THE WEST-WY	2,796,073	3,048,510	3,085,568	3,623,809	3,762,882
512251	RANGE TEL COOP - WY	7,928,943	9,550,175	11,436,729	11,391,796	12,011,228
512289	CHUGWATER TEL CO	120,979	135,359	132,460	147,274	142,962
512290	ALL WEST COMM.-WY	94,034	94,412	122,498	146,076	146,955
512291	DUBOIS TEL EXCHANGE	1,662,480	2,022,992	2,211,727	2,133,276	2,206,551
512295	SILVER STAR TEL-WY	1,302,807	1,488,480	1,736,710	1,677,781	1,872,308
512296	TRI COUNTY TEL ASSN	2,701,745	4,709,355	6,155,491	6,501,186	6,867,369
512297	UNION TELEPHONE CO	3,489,252	3,149,541	3,512,145	3,605,733	3,922,564
512299	CENTURYTEL OF WY.	1,565,099	1,628,305	1,615,549	1,841,115	1,894,465
515108	U S WEST, INC. - WY	81,691,999	92,740,936	100,618,136	106,578,643	103,471,204
TOTAL: INDUSTRY		39,688,406,873	41,172,937,657	42,692,626,075	43,064,873,789	44,369,831,619

Table 3.30
Number of Loops by Study Area

Study Area Code	Study Area Name	1995	1996	1997	1998	1999
TOTAL: ALABAMA		2,273,184	2,311,277	2,404,995	2,464,758	2,521,633
250281	CONTEL SO DBA GTE AL	104,211	108,771	113,792	118,660	123,095
250282	BLOUNTSVILLE TEL CO	3,374	3,520	3,683	3,817	4,055
250283	BRINDLEE MOUNTAIN	11,747	12,144	11,845	13,042	13,467
250284	BUTLER TEL CO	7,553	7,840	8,180	8,404	8,561
250285	CASTLEBERRY TEL CO	871	902	940	1,014	1,026
250286	NATIONAL OF ALABAMA	2,145	2,243	2,283	2,315	2,369
250290	FARMERS TEL COOP -AL	16,975	17,054	17,981	18,212	19,336
250293	GTE SOUTH INC. - AL	144,633	150,302	156,996	162,410	171,112
250295	GRACEBA TOTAL COMM	4,015	4,236	4,335	4,482	4,599
250298	GULF TEL CO - AL	40,786	43,513	47,474	49,423	51,526
250299	HAYNEVILLE TEL CO	2,047	2,052	2,224	2,397	2,539
250300	HOPPER TELECOMM. CO.	3,265	3,370	3,515	3,694	4,009
250301	FRONTIER-LAMAR CNTY	2,119	2,231	2,251	2,300	2,432
250302	ALLTEL ALABAMA	22,502	23,589	24,840	26,085	27,203
250304	MILLRY TEL CO	5,949	6,092	6,340	6,490	6,722
250305	MON-CRE TEL COOP	3,075	2,940	3,303	3,377	3,460
250306	FRONTIER COMM.-AL	12,138	12,461	12,990	13,468	13,985
250307	MOUNDEVILLE TEL CO	1,558	1,685	1,745	1,760	1,860
250308	NEW HOPE TEL COOP	5,453	5,667	5,795	6,071	6,233
250311	OAKMAN TEL CO (TDS)	2,389	2,496	2,607	2,627	2,673
250312	OTELCO TELEPHONE LLC	6,602	6,619	7,105	7,352	7,920
250314	PEOPLES TEL CO	13,373	13,997	14,691	15,641	16,301
250315	PINE BELT TEL CO	2,270	2,359	2,448	2,478	2,622
250316	RAGLAND TEL CO	1,296	1,272	1,357	1,371	1,396
250317	ROANOKE TEL CO	4,819	4,963	5,118	5,300	5,417
250318	FRONTIER COMM-SOUTH	10,142	10,530	11,577	12,202	12,909
250322	UNION SPRINGS TEL CO	4,266	4,413	4,612	4,596	4,745
255181	SO CENTRAL BELL-AL	1,833,611	1,854,016	1,924,968	1,965,770	2,000,061
TOTAL: ALASKA		360,232	377,416	397,536	410,755	458,700
613000	ALASKA COMM. SYS-ATU	152,212	157,299	163,729	157,658	190,013
613001	ARCTIC SLOPE TEL	1,955	2,008	2,276	2,332	2,489
613002	BETTLES TEL CO INC	65	67	162	163	165
613003	BRISTOL BAY TEL COOP	1,672	1,862	1,852	1,843	1,886
613004	BUSH-TELL INC.	754	754	831	884	926
613005	CIRCLE UTILITIES	32	34	34	32	33
613006	COPPER VALLEY TEL	4,848	4,788	5,183	5,472	5,919
613007	CORDOVA TEL COOP	1,846	1,861	1,847	1,942	2,039
613008	PTI COMM.-ALASKA	32,201	33,924	34,790	37,811	42,922
613009	GTE ALASKA INC.	17,874	18,978	20,455	22,258	23,493
613010	GLACIER STATE TEL CO	41,409	43,632	46,205	49,391	49,853
613011	INTERIOR TEL CO INC	4,001	4,164	4,437	4,552	4,604
613012	JUNEAU & DOUGLAS TEL	20,859	22,313	23,646	25,552	27,488
613013	KETCHIKAN PUBLIC UT	9,706	10,042	10,579	10,996	11,425
613015	MATANUSKA TEL ASSOC	39,192	41,908	45,508	51,760	56,575
613016	MUKLUK TEL CO INC	970	1,015	1,140	1,217	1,365
613017	ALASKA TEL CO	3,376	3,748	4,275	4,592	4,599
613018	NUSHAGAK TEL COOP	2,035	2,167	2,435	2,367	2,467
613019	OTZ TEL COOPERATIVE	2,691	2,878	2,979	3,281	3,249
613020	SITKA TELEPHONE CO	11,969	12,796	13,187	14,098	13,792
613022	TEL UTIL OF ALASKA	4,940	5,136	5,520	5,593	5,808
613023	UNITED UTILITIES INC	4,873	5,231	5,678	6,080	6,643
613025	YUKON TEL CO INC	478	518	464	529	597
613026	NORTH COUNTRY TEL CO	163	168	178	184	193

**Table 3.30
Number of Loops by Study Area**

Study Area Code	Study Area Name	1995	1996	1997	1998	1999
ALASKA (CONT.)						
613028	SUMMIT TEL & TEL -AK	111	125	146	168	157
TOTAL: AMERICAN SAMOA		0	0	10,518	10,512	10,506
673900	AMERICAN SAMOA	0	0	10,518	10,512	10,506
TOTAL: ARIZONA		2,406,466	2,554,557	2,733,801	2,870,752	2,971,550
452169	SAN CARLOS APACHE	0	0	712	780	1,586
452171	ARIZONA TELEPHONE CO	2,953	3,179	3,355	3,581	3,781
452172	CITIZENS UTILITIES	76,023	80,625	84,832	90,019	96,252
452173	TOHONO O'ODHAM UTIL.	2,625	3,010	3,575	2,992	4,040
452174	SOUTHWESTERN TEL CO	4,275	4,001	4,480	4,873	5,288
452175	CENTURYTEL SW-AZ	1,434	1,456	1,514	1,691	1,862
452176	VALLEY TEL COOP-AZ	6,700	6,950	7,218	7,437	7,992
452179	GILA RIVER TELECOM.	2,217	2,402	2,732	2,825	3,359
452191	ACCIPITER COMM.	0	39	78	136	136
452200	FORT MOJAVE TEL, INC	294	349	618	652	740
452226	MIDVALE-AZ	446	492	516	562	636
452302	CONTEL CALIF - AZ	6,856	7,645	8,037	8,170	8,558
453334	TABLE TOP TEL CO	4,050	4,089	4,515	4,576	4,917
454426	CITIZENS-ARIZONA	31,382	33,285	35,582	38,452	39,842
454449	NAVAJO COMMUN-AZ	13,417	14,404	15,603	16,323	17,854
455101	U S WEST, INC. - AZ	2,253,794	2,392,631	2,560,434	2,687,683	2,774,707
TOTAL: ARKANSAS		1,264,138	1,318,030	1,368,951	1,422,088	1,501,281
401691	ALLTEL ARKANSAS INC	90,539	96,790	99,669	103,169	107,044
401692	ARKANSAS TEL CO	7,483	7,593	7,802	8,176	8,704
401697	CENTRAL ARKANSAS TEL	2,684	2,764	2,816	2,998	3,195
401698	CLEVELAND COUNTY TEL	3,136	3,233	3,368	3,476	3,675
401699	DECATUR TEL CO INC	1,299	1,286	1,319	1,343	1,425
401702	SOUTH ARKANSAS TEL	3,395	3,832	3,849	4,044	4,352
401704	LAVACA TEL CO-AR	1,501	1,560	1,628	1,648	1,765
401705	CENTURYTEL- ARKANSAS	16,139	17,079	17,731	18,295	19,005
401709	MADISON COUNTY TEL	3,327	3,393	3,457	3,513	3,648
401710	MAGAZINE TEL CO	890	909	932	955	1,054
401711	CENTURYTEL-MTN HOME	19,332	19,993	21,013	21,928	23,524
401712	MOUNTAIN VIEW TEL CO	5,707	5,950	6,191	6,549	6,987
401713	NORTH ARKANSAS TEL	6,397	6,834	7,392	7,558	7,924
401718	PRAIRIE GROVE TEL CO	7,948	8,425	8,758	9,188	9,651
401720	CENTURYTEL-REDFIELD	1,718	1,785	1,845	1,953	2,051
401721	RICE BELT TEL CO	1,069	1,089	1,096	1,094	1,104
401722	E RITTER TEL CO	4,333	4,489	4,571	4,818	5,207
401724	SW ARKANSAS TEL COOP	5,278	5,541	5,706	5,802	6,181
401726	TRI-COUNTY TEL CO-AR	5,856	6,107	6,359	6,631	6,911
401727	CENTURYTEL-SOUTH AR	1,262	1,283	1,271	1,312	1,344
401729	WALNUT HILL TEL CO	4,960	4,909	4,990	5,219	5,442
401730	GTE ARKANSAS INC.	87,769	96,676	101,853	105,452	110,559
401733	YELCOT TEL CO INC	3,279	3,395	3,612	3,756	3,982
401734	YELL COUNTY TEL CO	4,866	5,077	5,356	5,570	5,739
401790	CONTEL KS DBA GTE AR	19,453	20,539	21,291	21,980	22,865
402080	GTE SOUTHWEST INC-AR	78,830	80,909	83,107	85,721	88,652
403031	SCOTT COUNTY TEL CO	118	126	117	126	125
405211	SOUTHWESTERN BELL-AR	875,570	906,464	941,852	979,814	1,039,166

**Table 3.30
Number of Loops by Study Area**

Study Area Code	Study Area Name	1995	1996	1997	1998	1999
TOTAL: CALIFORNIA		20,012,419	20,809,554	21,482,459	22,221,838	22,736,457
542301	CALAVERAS TEL CO	2,690	2,916	3,104	3,286	3,639
542302	CONTEL OF CALIFORNIA	335,724	344,156	360,172	373,374	386,535
542308	CITIZENS UTIL OF CA	92,523	96,970	103,807	108,923	118,053
542311	CAL-ORE TELEPHONE CO	2,558	2,607	2,613	2,768	2,752
542313	DUCOR TELEPHONE CO	835	846	924	965	1,008
542315	EVANS TEL CO.	9,972	10,359	10,742	11,342	11,730
542318	FORESTHILL TEL CO.	2,450	2,572	2,747	2,883	3,063
542319	GTE CALIFORNIA - CA	3,663,891	3,825,996	3,959,946	4,081,851	4,209,282
542321	HAPPY VALLEY TEL CO	3,033	2,974	3,072	3,158	3,298
542322	HORNITOS TEL CO	576	572	591	609	628
542323	WINTERHAVEN TEL. CO.	1,576	1,680	1,770	1,770	1,759
542324	KERMAN TELEPHONE CO	5,284	5,442	5,604	5,902	6,128
542332	THE PONDEROSA TEL CO	7,983	8,308	8,518	9,056	9,590
542334	ROSEVILLE TEL CO	96,875	103,468	111,074	117,860	123,520
542338	SIERRA TELEPHONE CO	18,482	19,307	20,197	20,811	21,932
542339	THE SISKIYOU TEL CO	4,326	4,410	4,613	4,792	4,922
542343	THE VOLCANO TEL CO	9,305	9,379	9,686	10,319	10,762
542344	GTE WEST COAST-CA	12,912	13,190	13,268	13,450	13,990
542346	PINNACLES TEL CO	217	244	243	247	261
543402	CITIZENS GOLDN STATE	14,039	14,636	14,990	15,328	15,216
544342	CITIZENS TUOLUMNE	5,480	5,622	5,808	6,012	6,150
545170	PACIFIC BELL	15,721,688	16,333,900	16,838,970	17,427,132	17,782,239
TOTAL: COLORADO		2,369,072	2,500,046	2,637,784	2,756,809	2,864,170
461835	SUNFLOWER TEL - CO	326	326	326	348	337
462178	AGATE TEL CO	109	116	116	141	143
462181	BIJOU TEL COOP ASSOC	1,139	1,153	1,189	1,281	1,372
462182	BLANCA TEL CO	778	898	999	1,093	1,229
462184	DELTA COUNTY TEL CO	7,923	8,767	9,032	9,531	10,075
462185	CENTURYTEL OF EAGLE	65,520	70,022	74,068	77,372	81,828
462186	EASTERN SLOPE RURAL	4,392	4,549	4,709	4,855	5,061
462187	EL PASO COUNTY TEL	2,750	3,125	3,498	3,905	4,293
462188	FARMERS TEL CO - CO	369	398	442	445	474
462190	HAXTUN TEL CO	1,553	1,549	1,600	1,640	1,703
462192	BIG SANDY TELECOM	830	884	919	928	995
462193	NUCLA-NATURITA TEL	1,331	1,466	1,481	1,513	1,545
462194	NUNN TEL CO	351	385	418	466	513
462195	SOUTH PARK TEL. CO.	0	81	81	20	69
462196	PEETZ COOP TEL CO	201	211	219	238	231
462197	PHILLIPS COUNTY TEL	1,877	1,935	2,008	2,089	2,157
462198	PINE DRIVE TEL CO	637	692	742	779	847
462199	PLAINS COOP TEL ASSN	1,483	1,517	1,481	1,508	1,555
462201	RICO TEL CO	136	141	144	156	171
462202	ROGGEN TEL COOP CO	233	237	270	275	296
462203	RYE TELEPHONE CO	1,662	1,752	1,864	1,931	2,165
462204	COLUMBINE ACQ CORP	979	1,058	1,167	1,204	1,302
462206	STONEHAM COOP TEL CO	75	78	77	79	78
462207	STRASBURG TEL CO	961	1,079	1,229	1,333	1,462
462208	CENTURYTEL-COLORADO	6,082	7,066	7,866	8,526	9,501
462209	WIGGINS TEL ASSOC	1,397	1,469	1,498	1,545	1,605
462210	WILLARD TEL CO	61	60	62	66	63
465102	U S WEST, INC. - CO	2,265,917	2,389,032	2,520,279	2,633,542	2,733,100

**Table 3.30
Number of Loops by Study Area**

Study Area Code	Study Area Name	1995	1996	1997	1998	1999
TOTAL: CONNECTICUT		1,923,443	2,010,578	2,152,439	2,211,646	2,435,206
132454	THE WOODBURY TEL CO	19,013	20,330	21,731	22,883	24,144
135200	SOUTHERN NEW ENGLAND	1,904,430	1,990,248	2,130,708	2,188,763	2,411,062
TOTAL: DELAWARE		486,562	507,860	532,170	558,152	582,735
565010	DIAMOND STATE TEL	486,562	507,860	532,170	558,152	582,735
TOTAL: DISTRICT OF COLUMBIA		883,538	901,311	919,999	934,397	926,875
575020	C & P TEL CO OF WASH	883,538	901,311	919,999	934,397	926,875
TOTAL: FLORIDA		9,388,048	9,897,855	10,490,934	10,958,460	11,309,559
210291	GTC, INC.	4,255	4,436	4,596	4,710	4,808
210318	FRONTIER COMM-SOUTH	3,639	3,807	4,146	4,137	4,512
210328	GTE FLORIDA, INC.-FL	1,963,237	2,082,160	2,199,225	2,272,117	2,320,241
210329	GTC, INC.	8,439	8,969	9,116	9,742	10,541
210330	VISTA-UNITED TELCOM	10,681	14,129	15,663	17,531	18,526
210331	ITS TELECOMM. SYS.	3,125	3,259	3,462	3,509	3,673
210335	NORTHEAST FLORIDA	7,144	7,539	8,022	8,592	9,280
210336	ALLTEL FLORIDA INC.	69,424	74,014	79,001	83,655	88,345
210338	QUINCY TEL CO-FL DIV	12,262	13,052	13,254	13,792	14,149
210339	GTC, INC.	26,870	29,134	30,335	32,445	34,361
210341	SPRINT-FLORIDA, INC.	1,701,325	1,801,976	1,901,648	2,000,373	2,114,347
215191	SOUTHERN BELL-FL	5,577,647	5,855,380	6,222,466	6,507,857	6,686,776
TOTAL: GEORGIA		4,247,630	4,511,064	4,771,195	5,005,156	5,208,825
220324	VALLEY TEL CO	4,787	5,045	5,263	5,645	5,662
220338	QUINCY TEL CO-GA DIV	716	757	724	747	754
220344	ALMA TEL CO	6,338	6,529	6,760	7,041	7,052
220346	BLUE RIDGE TEL CO	8,623	9,488	10,205	11,146	11,988
220347	BRANTLEY TEL CO	4,332	4,776	4,889	5,533	5,962
220348	BULLOCH COUNTY RURAL	8,182	8,730	9,246	9,708	10,297
220351	CAMDEN TEL & TEL CO	16,977	18,852	20,777	22,118	24,527
220354	CHICKAMAUGA TEL CORP	5,729	5,704	6,092	6,459	6,459
220355	CITIZENS TEL CO - GA	4,720	4,822	5,028	5,141	5,362
220356	COASTAL UTILITIES	30,897	32,904	34,412	36,821	39,332
220357	ALLTEL GEORGIA INC.	51,296	55,010	58,703	62,939	67,360
220358	DARIEN TEL CO	5,024	5,283	5,730	6,286	6,647
220360	ELLIJAY TEL CO	9,715	10,509	11,147	12,424	14,488
220362	FRONTIER-FAIRMOUNT	2,031	2,142	2,328	2,382	2,529
220364	GEORGIA TEL CORP	6,412	6,662	6,906	7,055	7,466
220365	GLENWOOD TEL CO	812	830	873	905	961
220368	HART TEL CO	8,452	9,103	9,429	9,901	10,443
220369	COMSOUTH TELECOMM	4,314	4,540	4,925	4,981	5,653
220371	INTERSTATE TEL CO	13,102	14,267	14,820	15,874	16,273
220375	NELSON-BALL GROUND	5,262	6,057	6,634	7,185	7,911
220376	PEMBROKE TEL CO	3,350	3,534	3,868	4,016	4,131
220377	PINELAND TEL COOP	11,205	11,711	12,311	12,812	13,441
220378	PLANTERS RURAL COOP	7,190	7,719	8,211	8,434	9,180
220379	PLANT TEL. CO.	8,907	9,165	9,536	9,987	11,426
220380	PROGRESSIVE RURAL	4,424	4,641	4,822	5,082	5,372
220381	PUBLIC SERVICE TEL	9,814	10,237	10,837	11,328	11,764
220382	RINGGOLD TEL CO	10,930	11,701	12,417	13,182	13,916
220386	STANDARD TEL CO	56,712	61,799	67,889	73,007	74,175
220387	FRONTIER OF GEORGIA	21,599	22,777	23,956	26,130	26,123
220389	TRENTON TEL CO	5,631	5,912	6,247	5,884	6,616

**Table 3.30
Number of Loops by Study Area**

Study Area Code	Study Area Name	1995	1996	1997	1998	1999
GEORGIA (CONT.)						
220392	WAVERLY HALL TEL CO	1,228	1,250	1,309	1,360	1,445
220394	WILKES TEL & ELC CO	10,623	10,745	11,450	11,748	12,453
220395	ACCUCOMM TELECOMM.	4,143	4,215	4,302	4,559	4,651
223036	GEORGIA ALLTEL TELCO	77,630	80,581	84,436	89,250	93,800
223037	ALLTEL GEORGIA COMM.	259,229	273,015	288,525	306,393	325,060
225192	SOUTHERN BELL-GA	3,557,294	3,780,052	3,996,188	4,181,693	4,338,146
TOTAL: GUAM		0	0	73,185	75,051	77,609
663800	GUAM TEL. AUTH.	0	0	73,185	75,051	77,609
TOTAL: HAWAII		674,283	693,819	707,838	717,921	722,416
623021	SANDWICH ISLES COMM.	0	189	189	189	269
623100	GTE HAWAIIAN TEL.-HI	674,283	693,630	707,649	717,732	722,147
TOTAL: IDAHO		611,898	644,794	678,561	706,866	733,300
472213	ALBION TEL CO-ATC	1,010	4,693	4,868	4,959	5,140
472215	CAMBRIDGE TEL CO	944	2,001	2,117	2,158	2,264
472218	CUSTER TEL COOP	1,823	1,926	1,981	2,067	2,169
472220	FILER MUTUAL TEL -ID	2,052	2,057	2,282	2,302	2,504
472221	FARMERS MUTUAL TEL	2,587	2,898	3,070	3,239	3,489
472222	FREMONT TELCOM	0	5,448	6,076	5,932	5,840
472223	CENTURY-GEM STATE-ID	1,348	1,446	1,517	1,595	1,662
472225	CENTURYTEL OF IDAHO	3,552	3,815	3,923	4,042	4,155
472226	MIDVALE TEL EXCH INC	428	1,043	1,053	1,131	1,205
472227	MUD LAKE TEL COOP	1,325	1,428	1,421	1,469	1,525
472230	POTLATCH TEL CO INC	991	1,078	1,109	1,122	1,168
472231	PROJECT MUTUAL TEL	7,497	8,458	8,371	8,667	8,667
472232	DIRECT COMM-ROCKLAND	343	1,224	1,292	1,395	1,355
472233	RURAL TEL CO - ID	397	425	469	523	536
472234	TROY TELEPHONE CO	876	902	927	926	945
472295	SILVER STAR TEL- ID	484	518	3,735	4,136	4,353
472416	GTE NORTHWEST INC-ID	113,027	121,733	128,068	131,106	135,283
472423	INLAND TEL-ID	307	324	336	351	344
474427	CITIZENS TELECOM-ID	18,989	19,242	19,960	21,081	21,365
475103	U S WEST, INC. - ID	425,867	434,482	454,890	476,219	496,290
475162	U S WEST, INC. - ID	28,051	29,653	31,096	32,446	33,041
TOTAL: ILLINOIS		7,456,091	7,713,383	7,991,270	8,208,382	8,330,425
340976	ADAMS TEL COOP	4,208	4,306	4,447	4,556	4,646
340978	ALHAMBRA-GRANTFORK	1,082	1,206	1,277	1,292	1,208
340983	CAMBRIDGE TEL CO -IL	1,655	1,794	1,837	1,850	1,936
340984	CASS COUNTY TEL CO	3,032	3,066	3,124	3,210	3,175
340990	CLARKSVILLE MUTUAL	181	182	185	208	219
340993	CROSSVILLE TEL CO	646	661	678	696	706
340998	FRONTIER-DEPUE	804	805	805	787	857
341003	EGYPTIAN COOP ASSN	2,641	3,061	3,085	3,216	3,362
341004	EL PASO TEL CO	1,771	1,764	1,766	2,114	2,104
341009	C-R TEL CO	949	951	954	964	1,000
341011	FRONTIER OF LAKESIDE	866	866	928	833	944
341012	FLAT ROCK TEL CO-OP	519	574	563	593	562
341015	GTE NORTH INC. - IL	615,133	636,315	656,398	677,894	704,360
341016	GENESEO TEL CO	6,994	7,386	7,872	8,236	8,724
341017	GLASFORD TEL CO	1,214	1,245	1,265	1,300	1,386
341020	GRAFTON TEL CO	749	791	823	844	837

Table 3.30
Number of Loops by Study Area

Study Area Code	Study Area Name	1995	1996	1997	1998	1999
ILLINOIS (CONT.)						
341021	GRANDVIEW MUTUAL TEL	95	97	95	100	100
341023	GRIDLEY TEL CO	1,360	1,380	1,490	1,550	1,570
341024	HAMILTON COUNTY COOP	2,279	2,295	2,374	2,417	2,491
341025	SHAWNEE TELEPHONE CO	4,006	4,009	4,178	4,282	4,397
341026	HARRISONVILLE TEL CO	16,571	17,263	17,877	18,653	19,668
341029	HENRY COUNTY TEL CO	1,503	1,519	1,548	1,580	1,633
341032	HOME TEL CO-ST JACOB	912	928	983	1,012	1,026
341036	GTE NORTH-IL(CONTEL)	174,125	181,904	188,466	194,812	200,856
341037	IL CONSOLIDATED TEL	75,207	74,904	85,594	87,210	88,953
341038	FRONTIER OF ILLINOIS	4,555	4,640	5,057	5,272	5,292
341041	KINSMAN MUTUAL TEL	91	91	98	106	107
341043	LA HARPE TEL CO	1,090	1,088	1,095	1,112	1,123
341045	LEAF RIVER TEL CO	622	619	621	630	627
341046	LEONORE MUTUAL TEL	144	148	155	154	159
341047	MCDONOUGH TEL COOP	4,410	4,479	4,519	4,588	4,633
341048	MCNABB TEL CO	459	478	480	474	478
341049	MADISON TEL CO	1,427	1,415	1,480	1,540	1,566
341050	MARSEILLES TEL CO	3,638	3,798	3,906	4,045	4,261
341053	METAMORA TEL CO	3,565	3,714	3,874	4,076	4,227
341054	MID CENTURY TEL COOP	4,414	4,499	4,629	4,737	4,796
341055	FRONTIER-MIDLAND	4,302	4,420	4,798	4,820	4,961
341057	GALLATIN RIVER COMM.	200,440	208,316	77,749	77,906	85,694
341058	MONTROSE MUTUAL TEL	1,468	1,550	1,649	1,644	1,692
341060	MOULTRIE INDEPENDENT	778	766	783	796	822
341061	FRONTIER-MT. PULASKI	2,120	1,924	2,299	2,283	2,132
341062	NEW WINDSOR TEL CO	602	618	626	630	637
341065	ODIN TEL EXCH INC	1,142	1,173	1,198	1,191	1,160
341066	ONEIDA TEL EXCHANGE	573	568	586	573	605
341067	FRONTIER-ORION	1,767	1,817	1,871	1,913	1,968
341073	FRONTIER-PRAIRIE	1,058	1,064	1,161	1,180	1,206
341075	REYNOLDS TEL CO, INC	531	543	571	566	614
341079	FRONTIER-SCHUYLER	2,932	2,992	3,048	3,120	3,186
341086	TONICA TEL CO	514	511	529	551	553
341087	VIOLA HOME TEL CO	745	766	793	811	832
341088	WABASH TEL COOP, INC	4,584	4,846	4,846	4,985	5,112
341091	WOODHULL COMMUNITY	756	740	735	766	788
341092	STELLE TEL CO	73	73	86	86	99
341093	YATES CITY TEL CO	531	523	542	561	572
343035	GTE SOUTH, INC. - IL	39,727	41,678	42,747	43,788	44,544
345070	ILLINOIS BELL TEL CO	6,248,531	6,464,254	6,830,127	7,013,269	7,089,259
TOTAL: INDIANA		3,220,347	3,342,142	3,470,873	3,588,943	3,681,284
320742	BLOOMINGDALE HOME	582	595	601	612	635
320744	CAMDEN TEL CO - IN	1,670	1,715	1,782	1,827	1,903
320747	CENTURYTEL-CENTR IN	3,074	3,114	3,239	3,367	3,473
320750	FRONTIER OF INDIANA	2,399	2,509	2,537	2,631	2,711
320751	CITIZENS TEL CORP	2,256	2,338	2,411	2,504	2,579
320753	CLAY CTY RURAL COOP	10,233	10,716	11,345	11,975	12,414
320756	CRAIGVILLE TEL CO	850	876	897	1,054	1,222
320759	DAVISS-MARTIN/RTC	2,803	2,965	3,094	3,085	3,365
320771	GEETINGSVILLE TEL CO	454	478	497	578	704
320772	GTE NORTH INC. - IN	677,523	709,114	734,704	757,377	776,765
320775	HANCOCK TELECOM	5,840	6,203	6,646	7,410	7,880
320776	COMM CORP OF INDIANA	9,274	9,722	10,254	10,811	11,229

**Table 3.30
Number of Loops by Study Area**

Study Area Code	Study Area Name	1995	1996	1997	1998	1999
INDIANA (CONT.)						
320777	HOME CO OF PITTSBORO	1,966	2,074	2,274	2,439	2,598
320778	HOME TEL CO INC	2,117	2,111	2,253	2,326	2,427
320779	GTE NORTH-IN(CONTEL)	166,399	172,594	179,777	187,153	193,226
320783	LIGONIER TEL CO	2,558	2,622	2,649	2,723	2,812
320788	MERCHANTS & FARMERS	558	557	568	610	611
320790	MONON TEL CO	1,835	1,862	1,967	2,004	2,062
320792	MULBERRY COOP TEL CO	2,344	2,498	2,693	2,889	3,019
320796	NEW LISBON TEL CO	795	804	840	884	906
320797	NEW PARIS TEL INC	1,844	1,922	1,989	2,086	2,191
320800	NORTHWESTERN INDIANA	11,084	12,012	12,451	13,006	13,792
320801	CENTURYTEL OF ODON	1,593	1,604	1,632	1,672	1,687
320807	PERRY-SPENCER RURAL	4,872	5,170	5,595	6,122	6,533
320809	COMM CORP OF S. IN	1,863	1,974	2,018	2,137	2,119
320813	PULASKI-WHITE RURAL	1,876	1,955	2,066	2,168	2,168
320815	ROCHESTER TEL CO	6,905	7,243	7,647	8,241	8,631
320816	S & W TEL CO	459	478	466	500	524
320818	SMITHVILLE TEL CO	27,089	28,142	29,500	30,832	32,258
320819	SE INDIANA RURAL	4,111	4,161	4,426	4,576	5,076
320825	SUNMAN TELECOMM CORP	3,900	4,111	4,315	4,284	4,436
320826	SWAYZEE TEL CO	1,023	1,044	1,070	1,144	1,174
320827	SWEETSER RURAL TEL	1,614	1,739	1,774	1,746	1,912
320828	FRONTIER-THORNTOWN	2,481	2,508	2,663	2,683	2,782
320829	TIPTON TEL CO	4,501	4,715	5,149	5,205	5,614
320830	TRI-COUNTY TEL CO	3,020	3,214	3,388	3,539	4,352
320832	UTC OF INDIANA	216,546	225,592	233,235	239,321	256,398
320834	WASHINGTON CTY RURAL	2,878	3,016	3,202	3,381	3,588
320837	WEST POINT TEL CO	671	679	710	729	748
320839	YEOMAN TEL CO, INC	1,193	1,217	1,225	1,255	1,260
323034	CONTEL SO DBA GTE-IN	9,655	9,967	10,342	10,835	10,957
325080	INDIANA BELL TEL CO	2,015,639	2,084,212	2,164,982	2,239,222	2,280,543
TOTAL: IOWA		1,498,959	1,541,976	1,590,157	1,641,128	1,677,629
351096	AMANA COLONIES TEL	1,326	1,340	14,509	14,902	14,382
351097	ANDREW TEL CO INC	337	352	355	369	370
351098	ARCADIA TEL CO	332	332	333	335	345
351101	ATKINS TEL CO, INC	615	639	677	702	730
351105	AYRSHIRE FARMERS MUT	362	377	375	393	414
351106	ALPINE COMM.	0	0	6,619	6,975	7,085
351107	BALDWIN-NASHVILLE	315	312	318	330	342
351108	BARNES CITY COOP	159	168	172	180	182
351110	BERNARD TEL CO INC	570	584	586	607	580
351112	BREDA TEL COOP	1,072	1,106	1,125	1,156	1,224
351113	BROOKLYN MUTUAL TEL	1,443	1,482	1,524	1,582	1,637
351114	THE BURT TEL CO	432	438	455	472	479
351115	BUTLER-BREMER MUTUAL	1,957	1,982	2,981	3,077	3,176
351118	CASCADE TEL CO	1,568	1,630	1,704	1,800	1,862
351119	CASEY MUTUAL TEL CO	440	450	457	469	487
351121	CENTER JUNCTION TEL	144	152	151	140	140
351125	CENTRAL SCOTT TEL CO	4,790	5,247	5,605	5,822	6,056
351126	CENTURYTEL-CHESTER	195	203	207	220	221
351127	FRONTIER OF IOWA	52,702	52,786	53,983	58,290	59,749
351129	THE CITIZENS MUTUAL	3,667	3,762	3,887	3,906	4,079
351130	CLARENCE TEL CO	810	811	854	882	904
351132	CLEAR LAKE INDEPEND	6,265	6,451	6,567	6,889	7,164

**Table 3.30
Number of Loops by Study Area**

Study Area Code	Study Area Name	1995	1996	1997	1998	1999
IOWA (CONT.)						
351133	C-M-L TEL COOP ASSN	782	798	840	894	895
351134	COLO TEL CO	656	676	703	729	768
351136	COON CREEK TEL CO	609	644	639	655	673
351137	COON VALLEY COOP TEL	631	626	641	641	700
351139	COOPERATIVE TEL CO	1,376	1,412	1,463	1,529	1,576
351141	CORN BELT TEL CO	755	761	756	831	888
351146	CUMBERLAND TEL CO	411	406	424	435	432
351147	DANVILLE MUTUAL TEL	962	1,013	1,056	1,110	1,117
351149	DEFIANCE TEL CO	268	273	269	283	292
351150	DIXON TEL CO	605	628	641	662	692
351152	DUMONT TEL CO	670	686	1,593	1,548	1,601
351153	DUNKERTON TEL COOP	662	684	708	750	776
351156	EAST BUCHANAN COOP	1,473	1,513	1,554	1,609	1,632
351157	ELLSWORTH COOP ASSN	645	674	694	729	771
351158	MINBURN TELECOMM.	987	974	990	958	1,001
351160	FARMERS & BUSINESSME	1,101	1,099	1,118	1,166	1,194
351162	FARMERS COOP TEL CO	1,309	1,342	1,391	1,433	1,427
351166	FARMERS & MERCHANTS	797	799	814	839	853
351168	FARMERS MUTUAL COOP	1,846	1,876	1,915	1,980	2,024
351169	FARMERS MUTUAL COOP	525	532	533	537	559
351171	FARMERS MUTUAL JESUP	1,834	1,875	1,907	1,978	2,057
351172	FARMERS MUTUAL TEL	2,403	2,437	2,481	2,509	2,528
351173	FARMERS MUTUAL COOP	1,971	2,063	2,187	2,357	2,487
351174	FARMERS MUTUAL TEL	1,131	1,136	1,131	1,130	1,204
351175	FARMERS TEL CO - BAT	416	419	430	437	422
351176	FARMERS TEL CO-ESSEX	763	755	709	791	763
351177	FARMERS TEL CO -RICE	1,675	1,732	1,743	1,745	1,756
351179	FENTON CO-OP TEL CO	340	344	360	375	371
351186	GTE NORTH INC. - IA	111,570	119,253	122,056	123,787	125,831
351187	MID-IOWA TEL CO	1,106	1,154	1,174	1,235	1,378
IOWA (CONT.)						
351188	GOLDFIELD TEL CO	589	622	616	616	620
351189	RIVER VALLEY COOP	953	991	1,025	1,044	1,077
351191	GRAND MOUND COOP TEL	560	580	591	595	619
351195	GRISWOLD CO-OP TEL	1,978	2,018	2,096	2,139	2,175
351199	HAWKEYE TEL CO	490	489	491	499	504
351202	HOSPERS TEL EXCH INC	695	715	726	735	747
351203	HUBBARD COOP ASSN	798	820	819	869	893
351205	HUXLEY COOP TEL CO	1,701	1,709	1,739	1,909	1,973
351206	IAMO TEL CO - IA	414	416	423	443	461
351207	GTE MW-IA (CONTEL)	76,836	78,485	81,131	83,499	84,744
351209	INTERSTATE 35 TEL CO	1,055	1,091	1,139	1,191	1,262
351212	JEFFERSON TEL CO -IA	3,238	3,319	3,517	3,705	3,820
351213	JORDAN SOLDIER VLY	327	332	340	341	375
351214	KALONA COOP TEL CO	1,812	1,891	1,932	1,960	2,019
351217	KEYSTONE FRMS COOP	978	1,006	1,023	1,057	1,083
351220	LA PORTE CITY TEL CO	1,932	1,976	2,015	2,036	2,065
351222	LA MOTTE TEL CO	641	661	673	684	695
351223	LAUREL TEL CO, INC	297	301	313	334	347
351225	LEHIGH VALLEY COOP	1,873	1,900	1,930	2,010	2,081
351228	LONE ROCK CO-OP TEL	281	286	289	306	323
351229	LOST NATION-ELWOOD	681	691	668	694	720
351230	NORTHEAST IOWA TEL	1,903	1,897	1,907	1,979	2,049
351232	LYNNVILLE TEL. CO.	304	302	312	330	352

**Table 3.30
Number of Loops by Study Area**

Study Area Code	Study Area Name	1995	1996	1997	1998	1999
IOWA (CONT.)						
351235	MANILLA TEL CO	599	600	590	605	610
351237	MARNE & ELK HORN TEL	1,412	1,433	1,452	1,486	1,567
351238	MARTELLE COOP ASSN	297	296	298	312	325
351239	MASSENA TEL CO	643	661	676	688	704
351241	MECHANICSVILLE TEL	818	840	853	872	901
351242	MILES COOP TEL ASSN	693	707	725	749	772
351243	MILLER TEL CO - IA	102	107	104	104	107
351245	MINBURN TEL CO	439	447	456	468	488
351246	MINERVA VALLEY TEL	753	761	781	825	860
351247	MODERN COOP TEL CO	905	905	917	947	993
351248	MONTEZUMA MUTUAL TEL	2,140	2,210	2,307	2,350	2,422
351250	MUTUAL TEL CO	635	656	676	683	715
351251	MEDIAPOLIS TEL CO	1,967	2,038	2,129	2,191	2,241
351252	MUTUAL TEL CO	3,697	4,314	4,439	4,693	4,830
351257	NORTH ENGLISH COOP	801	834	835	854	887
351259	NORTHERN IOWA TEL CO	2,562	2,640	2,695	2,742	2,799
351260	NORTHWEST IOWA TEL	3,314	3,967	4,511	6,526	7,477
351261	NORTHWEST TEL COOP	1,142	1,169	1,289	1,264	1,414
351262	NORWAY RURAL TEL CO	656	652	661	687	698
351263	OGDEN TEL CO - IA	1,754	1,806	1,854	1,908	2,001
351264	OLIN TEL CO, INC	743	808	814	843	856
351265	ONSLOW COOP TEL ASSN	244	245	253	237	243
351266	ORAN MUTUAL TEL CO	247	256	262	279	296
351269	PALO COOP TEL ASSN	419	446	470	470	502
351270	PALMER MUTUAL TEL CO	311	311	308	313	322
351271	PANORA COOP TEL ASSN	1,762	1,800	1,795	1,912	2,031
351273	PEOPLES TEL CO - IA	844	851	880	902	898
351274	CENTURYTEL-POSTVILLE	1,529	1,549	1,609	1,720	1,787
351275	PRAIRIEBURG TEL CO	197	207	216	217	221
351276	PRESTON TEL CO	1,162	1,178	1,200	1,222	1,257
351277	RADCLIFFE TEL CO	519	529	522	537	558
351278	READLYN TEL CO	732	766	778	810	853
351280	RINGSTED TEL CO	415	418	438	453	463
351282	ROCKWELL COOP ASSN	1,264	1,292	1,297	1,329	1,359
351283	ROYAL TEL CO	438	466	480	486	470
351284	RUTHVEN TEL EXCHANGE	805	809	866	909	904
351285	SAC COUNTY MUTUAL	1,070	1,088	1,092	1,145	1,157
351291	SCHALLER TEL CO	1,701	1,704	1,763	1,822	1,835
351292	SEARSBORO TEL CO	314	315	337	433	380
351293	SHARON TEL CO	1,110	1,136	1,169	1,187	1,247
351294	SCRANTON TEL CO	515	518	539	547	566
351295	SHELL ROCK TEL CO	1,014	1,045	1,063	1,094	1,131
351297	HEART OF IOWA COOP	2,027	2,073	2,189	2,341	2,409
351298	SOUTH SLOPE COOP TEL	7,679	8,432	9,445	10,441	11,331
351301	SOUTHWEST TEL EXCH	696	720	718	732	762
351302	SPRINGVILLE COOP TEL	1,173	1,212	1,231	1,250	1,334
351303	COOP TEL EXCHANGE	659	669	688	687	726
351304	SWISHER TEL CO	715	765	810	895	942
351305	STRATFORD MUTUAL TEL	702	714	735	764	760
351306	SULLY TEL ASSOC	1,003	1,020	1,036	1,077	1,142
351307	SUPERIOR TEL COOP	182	179	190	192	203
351308	TEMPLETON TEL CO	356	368	366	374	393
351309	TERRIL TEL. COOP.	478	485	495	496	493
351310	TITONKA TEL CO	574	578	595	613	631

Table 3.30
Number of Loops by Study Area

Study Area Code	Study Area Name	1995	1996	1997	1998	1999
IOWA (CONT.)						
351316	UNITED FARMERS TEL	623	635	637	654	573
351319	VAN BUREN TEL CO	2,577	2,629	2,734	2,828	2,951
351320	VAN HORNE COOP TEL	632	644	574	571	597
351322	VENTURA TEL CO, INC	514	532	543	591	604
351324	VILLISCA FARMERS TEL	1,191	1,215	1,222	1,257	1,277
351326	WALNUT TEL CO, INC	777	781	812	841	856
351327	WEBB-DICKENS TEL	442	422	445	446	448
351328	WEBSTER-CALHOUN COOP	4,803	4,910	5,051	5,126	5,268
351329	WELLMAN COOP TEL	1,277	1,319	1,372	1,395	1,440
351331	WEST IOWA TEL CO	4,798	4,920	5,035	5,267	5,403
351332	WEST LIBERTY TEL CO	3,570	3,718	3,883	3,949	4,069
351334	WESTERN IOWA ASSN	3,241	3,349	3,481	3,625	3,780
351335	WESTSIDE INDEPENDENT	342	349	343	341	350
351336	WILTON TEL CO	1,826	1,863	1,945	2,012	2,091
351337	WINNEBAGO COOP ASSN	6,563	6,704	6,845	7,213	7,313
351342	WOOLSTOCK MUTUAL	257	261	260	266	275
351343	WYOMING MUTUAL TEL	680	714	719	688	725
351344	PRAIRIE TEL CO	1,075	1,106	1,127	1,055	1,105
351346	ACE TEL ASSN-IA	3,930	3,992	4,101	4,251	4,694
351405	HILLS TEL CO, INC-IA	1,850	1,908	1,976	2,213	2,124
351424	MABEL COOP TEL-IA	889	897	920	945	982
351790	CONTEL KS DBA GTE IA	70,240	73,000	75,226	76,625	79,014
351888	GRAND RIVER MUT-IA	5,923	5,876	8,595	8,802	8,921
355141	U S WEST, INC. - IA	1,001,895	1,026,551	1,035,335	1,066,349	1,088,216
TOTAL: KANSAS		1,462,996	1,522,857	1,584,823	1,650,620	1,720,106
411317	UNITED OF EASTERN KS	54,933	55,255	55,978	57,600	60,037
411746	BLUE VALLEY TEL CO	2,743	2,764	2,838	2,885	2,966
411756	COLUMBUS TELEPHONE	2,317	2,398	2,471	2,602	2,795
411758	COUNCIL GROVE TEL CO	1,982	2,073	2,117	2,185	2,319
411761	CUNNINGHAM TEL CO	1,520	1,508	1,521	1,544	1,573
411764	ELKHART TEL CO INC	1,552	1,581	1,640	1,782	1,676
411777	GOLDEN BELT TEL ASSN	3,703	3,724	5,375	6,705	6,886
411778	GORHAM TEL CO	337	341	350	358	354
411780	HAVILAND TEL CO	3,972	3,964	4,101	4,204	4,248
411781	H & B COMMUNICATIONS	1,066	1,080	1,064	1,081	1,095
411782	HOME TEL CO	1,837	1,879	1,953	2,034	2,133
411785	J. B. N. TEL CO INC	2,516	2,800	2,877	2,897	2,952
411788	KANOKLA TEL ASSN-KS	2,252	2,352	2,427	2,468	2,567
411791	LA HARPE TEL CO INC	394	402	399	399	427
411801	MADISON TEL CO INC	777	797	837	849	868
411807	MOKAN DIAL INC-KS	2,656	2,816	3,036	3,302	3,580
411808	MOUNDRIDGE TEL CO	2,574	2,666	2,775	2,852	2,971
411809	MUTUAL TEL CO	461	466	494	473	494
411814	PEOPLES MUTUAL TEL	1,347	1,434	1,504	1,621	1,725
411817	PIONEER TEL ASSN INC	14,527	15,232	15,711	16,319	16,994
411818	CRAW-KAN TEL COOP	13,237	13,566	13,656	14,102	14,534
411820	RAINBOW TEL COOP	1,825	1,898	1,958	2,051	2,121
411826	RURAL TEL SERVICE CO	7,011	8,372	8,968	11,559	12,257
411827	S & T TEL COOP ASSN	1,675	1,938	2,852	3,089	3,390
411829	S & A TEL CO INC	882	883	934	1,002	1,004
411831	S. CENTRAL TEL - KS	1,843	1,884	1,817	1,984	2,124
411833	SOUTHERN KANSAS TEL	4,379	4,550	4,718	5,062	5,197
411835	SUNFLOWER TEL CO	4,268	4,656	5,528	5,561	5,818

Table 3.30
Number of Loops by Study Area

Study Area Code	Study Area Name	1995	1996	1997	1998	1999
KANSAS (CONT.)						
411839	TRI-COUNTY TEL ASSN	3,328	3,372	3,420	3,504	3,569
411840	TWIN VALLEY TEL INC	2,326	2,345	2,475	2,589	2,604
411841	UNITED TEL ASSN	5,393	5,563	5,710	6,073	6,328
411842	UTC OF KANSAS	75,665	75,003	74,450	76,251	78,321
411845	WAMEGO TEL CO INC	4,542	4,813	5,035	5,333	5,494
411847	WHEAT STATE TEL, INC	2,174	2,237	2,267	2,348	2,476
411849	WILSON TEL CO INC	2,273	2,235	2,303	2,449	2,454
411852	ZENDA TEL COMPANY	229	227	231	244	249
411957	UTC-MO DBA UTC-SE KS	5,944	6,122	6,174	6,401	6,659
412030	TOTAH TELEPHONE CO	1,339	1,395	1,434	1,456	1,520
415214	SOUTHWESTERN BELL-KS	1,221,197	1,276,266	1,331,425	1,385,402	1,445,327
TOTAL: KENTUCKY		1,937,931	1,986,437	2,064,056	2,133,866	2,191,588
260396	BALLARD RURAL COOP	6,155	6,213	6,278	6,633	6,914
260398	BRANDENBURG TEL CO	22,570	23,558	24,787	26,060	27,652
260401	DUO COUNTY TEL COOP	10,799	11,209	11,390	11,986	12,635
260402	ALLTEL KENTUCKY	20,901	21,886	23,306	25,168	26,586
260406	FOOTHILLS RURAL COOP	12,886	13,286	13,697	14,149	14,522
260407	GTE SOUTH INC. - KY	400,161	413,155	431,728	447,238	458,523
260408	GEARHEART-COALFIELDS	5,471	5,694	5,970	6,310	6,617
260410	GTE SOUTH-KY(CONTEL)	85,181	88,473	92,569	95,776	99,432
260411	LESLIE COUNTY TEL CO	7,669	8,125	8,288	8,595	8,864
260412	LEWISPORT TEL CO	1,219	1,299	1,366	1,393	1,485
260413	LOGAN TEL. COOP. INC	6,056	6,269	6,490	6,706	6,866
260414	MOUNTAIN RURAL COOP	12,940	13,397	13,735	14,216	14,850
260415	PEOPLES RURAL COOP	6,676	6,940	7,197	7,702	8,155
260417	SALEM TEL CO	1,914	1,975	2,018	2,051	2,060
260418	SOUTH CENTRAL RURAL	23,983	24,615	25,621	26,488	27,596
260419	THACKER/GRIGSBY TEL	6,893	7,073	7,274	7,514	7,745
260421	WEST KENTUCKY RURAL	16,329	16,721	16,909	17,488	18,259
265061	CINCINNATI BELL-KY	176,351	184,227	191,813	199,419	202,220
265182	SO CENTRAL BELL-KY	1,113,777	1,132,322	1,173,620	1,208,974	1,240,607
TOTAL: LOUISIANA		2,291,254	2,339,482	2,435,615	2,529,299	2,585,779
270423	CENTURYTEL-CENTR LA	17,180	17,481	17,855	18,468	19,223
270424	CENTURYTEL-SE LA	11,578	12,029	12,412	12,896	13,459
270425	CAMERON TEL CO - LA	7,034	7,287	8,054	8,379	8,569
270426	CAMPTI-PLEASANT HILL	2,495	2,567	2,618	2,693	2,771
270427	CENTURYTEL-CHATHAM	1,601	1,611	1,661	1,665	1,731
270428	DELCAMBRE TEL CO	1,320	1,391	1,416	1,465	1,497
270429	EAST ASCENSION TEL	29,891	32,016	34,339	36,659	39,289
270430	ELIZABETH TEL CO	2,810	2,917	3,155	3,187	3,294
270431	CENTURYTEL-NW LA	9,236	9,399	9,559	9,679	9,864
270432	KAPLAN TEL CO	5,049	5,203	5,452	5,591	5,696
270433	LAFOURCHE TEL CO	13,428	13,948	15,286	16,355	16,943
270434	CENTURYTEL-EVANGELIN	32,233	33,317	34,223	35,619	36,741
270435	NORTHEAST LOUISIANA	890	892	955	963	1,001
270436	CENTURY NORTH LA	6,912	7,056	7,101	7,287	7,585
270438	RESERVE TEL CO	4,924	5,129	5,119	5,407	5,696
270439	CENTURYTEL-RINGGOLD	1,772	1,904	1,858	1,867	1,910
270440	CENTURYTEL - EAST LA	2,443	2,648	2,654	2,783	2,951
270441	STAR TEL CO	4,836	4,839	4,927	5,035	5,101
270442	CENTURYTEL-SW LA	5,107	5,332	5,384	5,599	5,927
275183	SO CENTRAL BELL-LA	2,130,515	2,172,516	2,261,587	2,347,702	2,396,531

**Table 3.30
Number of Loops by Study Area**

Study Area Code	Study Area Name	1995	1996	1997	1998	1999
TOTAL: MAINE		746,456	775,071	808,423	824,980	861,935
100002	BRYANT POND TEL CO	639	626	6,473	6,797	7,046
100003	LINCOLNVILLE TEL CO	1,624	1,752	11,680	12,807	14,047
100004	CHINA TEL CO.	3,119	3,312	3,443	3,579	3,774
100005	COBBOSEECONTEE TEL	695	712	732	746	826
100007	ISLAND TEL CO	575	598	632	629	685
100010	HAMPDEN TEL CO	2,841	2,933	3,167	3,361	3,479
100011	HARTLAND & ST ALBANS	3,247	3,354	3,522	3,709	3,885
100015	COMMUNITY SERVICE	10,166	10,585	11,075	11,658	12,515
100019	OXFORD COUNTY TEL	5,506	5,271	5,524	5,805	6,271
100020	PINE TREE TEL & TEL	5,958	6,216	6,495	6,723	6,952
100022	SACO RIVER TEL & TEL	7,767	8,237	8,758	9,247	9,975
100024	SOMERSET TEL CO	10,830	11,184	11,596	12,062	12,416
100025	STANDISH TEL CO	6,801	7,496	18,901	19,796	20,632
100027	UNION RIVER TEL CO	1,132	1,176	1,222	1,304	1,403
100029	UNITY TEL CO., INC.	4,822	4,562	4,604	4,724	5,056
100031	WARREN TEL CO	1,694	1,697	1,701	1,765	1,872
100034	WEST PENOBSCOT TEL	2,061	2,203	2,342	2,429	2,569
103313	NORTHLAND TEL CO-ME	50,377	52,705	22,278	23,271	24,481
103315	MID MAINE TELECOM	0	0	5,625	5,868	5,994
105111	NEW ENGLAND TEL-ME	626,602	650,452	678,653	688,700	718,057
TOTAL: MARYLAND		3,227,987	3,344,003	3,493,609	3,636,024	3,840,931
180216	ARMSTRONG TEL OF MD	5,670	6,031	6,453	6,968	7,714
185030	C & P TEL CO OF MD	3,222,317	3,337,972	3,487,156	3,629,056	3,833,217
TOTAL: MASSACHUSETTS		4,073,588	4,273,186	4,463,949	4,514,497	4,586,982
110036	GRANBY TEL & TEL -MA	2,642	2,707	2,805	2,899	2,964
110037	RICHMOND TEL CO	1,010	1,061	1,066	1,121	1,159
115112	NEW ENGLAND TEL-MA	4,069,936	4,269,418	4,460,078	4,510,477	4,582,859
TOTAL: MICHIGAN		5,837,202	6,029,127	6,257,985	6,413,337	6,531,214
310669	ALLENDALE TEL CO	5,877	5,263	5,668	6,252	6,740
310671	CENTURY TEL. MIDWEST	26,647	27,363	28,595	29,380	30,216
310672	COMM CORP OF MI	4,265	4,517	4,717	4,921	5,088
310675	BARAGA TEL CO	4,891	5,045	5,153	5,278	5,364
310676	BARRY COUNTY TEL CO	7,250	7,535	8,022	8,352	8,582
310677	ISLAND TEL CO	967	1,004	1,050	1,126	1,153
310678	BLANCHARD TEL ASSN	1,284	1,351	1,412	1,443	1,478
310679	BLOOMINGDALE TEL CO	1,947	2,013	2,103	2,186	2,250
310680	CHIPPEWA COUNTY TEL	1,329	1,367	1,570	1,552	1,641
310682	FRONTIER-MICHIGAN	21,480	22,195	23,735	24,433	25,145
310683	CARR TEL CO	1,857	1,909	2,047	1,980	1,978
310685	CHATHAM TEL CO - MI	2,733	2,792	2,874	3,024	3,084
310688	CLIMAX TEL CO	1,209	1,317	1,524	1,469	1,507
310689	CENTURYTEL-UPPER MI	0	0	12,043	12,488	12,726
310691	DEERFIELD FARMERS	2,432	2,571	2,677	2,733	2,790
310692	DRENTH TEL CO	666	689	738	754	768
310694	FARMERS DBA CHAPIN	571	659	632	666	667
310695	GTE NORTH INC. - MI	626,517	663,652	676,909	701,599	728,983
310702	CENTURY OF MICHIGAN	50,058	53,390	55,636	58,508	60,907
310703	KALEVA TEL CO	2,232	2,337	2,468	2,499	2,521
310704	ACE TEL OF MICHIGAN	4,695	4,906	5,106	5,418	5,795
310705	CENTURY-NORTHN MICH.	2,698	2,862	3,027	3,169	3,415
310708	LENNON TEL CO	1,807	1,832	1,868	1,932	1,885

**Table 3.30
Number of Loops by Study Area**

Study Area Code	Study Area Name	1995	1996	1997	1998	1999
MICHIGAN (CONT.)						
310711	MIDWAY TEL CO	837	903	876	865	866
310713	HIAWATHA TEL CO	5,709	5,814	5,714	5,909	5,905
310714	OGDEN TEL CO	421	442	442	457	457
310717	ONTONAGON COUNTY TEL	4,452	4,459	4,573	4,503	4,503
310720	PENINSULA TEL CO -MI	1,362	1,425	1,526	1,568	1,586
310721	PIGEON TEL CO	3,399	3,619	3,708	3,870	3,991
310725	SAND CREEK TEL CO	1,137	1,174	1,166	1,222	1,243
310726	SHIAWASSEE TEL CO	5,130	5,429	5,780	5,979	6,148
310728	SPRINGPORT TEL CO	1,776	1,790	1,866	1,896	1,926
310732	UPPER PENINSULA TEL	6,341	6,583	6,774	6,979	7,202
310734	WALDRON TEL CO	604	620	629	632	673
310735	WESTPHALIA TEL CO	925	963	1,039	1,073	1,108
310737	WINN TEL CO	686	700	738	779	826
310738	WOLVERINE TEL CO	8,710	9,035	9,459	9,863	10,333
313033	CONTEL-SO DBA GTE-MI	47,567	49,449	51,335	53,409	55,474
315090	MICHIGAN BELL TEL CO	4,974,734	5,120,153	5,312,786	5,433,171	5,514,290
TOTAL: MINNESOTA		2,677,419	2,785,051	2,881,632	2,992,573	3,069,719
361140	CONTEL MN DBA GTE MN	109,799	115,925	120,561	124,593	128,849
361186	GTE NORTH INC. - MN	3,705	3,739	3,853	3,913	3,944
361337	WINNEBAGO COOP ASSN	767	791	792	834	863
361346	ACE TEL ASSN-MN	9,996	10,288	10,796	11,304	12,440
361347	ALBANY MUTUAL ASSN	2,918	2,997	3,092	3,290	3,407
361348	WILDERNESS VALLEY	0	0	0	59	66
361350	ARVIG TEL CO	10,637	11,648	12,080	12,031	12,718
361353	CITY OF BARNESVILLE	1,032	1,098	1,127	1,187	1,204
361356	BENTON COOP TEL CO	3,568	3,693	3,819	3,990	4,187
361357	BLACKDUCK TEL CO	1,471	1,503	1,565	1,615	1,807
361358	BLUE EARTH VALLEY	6,913	7,104	7,350	7,633	7,988
361362	BRIDGEWATER TEL CO	6,166	6,665	7,050	7,888	8,650
361365	CALLAWAY TEL CO	270	273	269	275	282
361367	FRONTIER-MINNESOTA	103,212	108,330	112,830	124,702	128,514
361370	CLARA CITY TEL EXCH	1,559	1,575	1,583	1,674	1,675
361372	CLEMENTS TEL CO	189	188	192	212	217
361373	CONSOLIDATED TEL CO	7,736	8,006	8,463	9,019	9,713
361374	ARROWHEAD COMM CORP	714	733	729	757	773
361375	MID-COMMUNICATIONS	8,341	8,647	8,958	9,235	9,579
361380	DELAVAN TEL CO	345	335	343	334	343
361381	DUNNELL TEL CO	257	261	275	272	276
361383	EAGLE VALLEY TEL CO	637	658	670	673	698
361384	EASTON TEL CO	254	260	279	292	299
361385	EAST OTTER TAIL TEL	16,534	17,148	17,469	18,041	18,792
361386	ECKLES TEL CO	3,530	3,727	3,897	4,100	4,264
361387	EMILY COOP TEL CO	1,316	1,370	1,410	1,490	1,539
361389	FARMERS MUTUAL TEL	1,124	1,138	1,146	1,164	1,181
361390	FEDERATED TEL COOP	2,057	2,113	2,063	2,149	2,243
361391	FELTON TEL CO, INC.	652	700	700	722	725
361395	GARDEN VALLEY TEL CO	14,161	14,495	14,822	15,149	15,736
361396	GARDONVILLE COOP TEL	2,682	3,005	3,049	3,244	3,263
361399	GRANADA TEL CO	255	261	260	274	280
361401	HALSTAD TEL CO	1,419	1,421	1,431	1,539	1,652
361403	FEDERATED UTILITIES	697	710	726	749	784
361404	HARMONY TEL CO	930	939	951	994	1,007
361405	HILLS TEL CO, INC	568	578	605	619	631

**Table 3.30
Number of Loops by Study Area**

Study Area Code	Study Area Name	1995	1996	1997	1998	1999
MINNESOTA (CONT.)						
361408	HOME TEL CO - MN	1,763	1,815	1,854	1,905	1,921
361409	HUTCHINSON TEL CO	10,523	11,072	11,966	12,366	12,886
361410	JOHNSON TEL CO	1,775	1,841	1,773	1,844	1,936
361412	KASSON & MANTORVILLE	3,731	3,875	4,051	4,396	4,638
361413	MID STATE DBA KMP	1,997	2,021	2,076	2,127	2,182
361414	LAKEDALE TEL CO	9,936	11,001	11,636	12,311	12,884
361419	LISMORE COOP TEL CO	332	334	342	352	356
361422	LONSDALE TEL CO	1,297	1,356	1,404	1,490	1,560
361423	LOWRY TEL CO	790	795	817	848	870
361424	MABEL COOP TEL - MN	738	749	772	800	817
361425	CHRISTENSEN-MADELIA	1,663	1,710	1,749	1,826	1,816
361426	MANCHESTER-HARTLAND	592	606	643	668	721
361427	MANKATO CITIZENS TEL	33,826	35,257	36,618	38,160	40,573
361430	MELROSE TEL CO	9,138	9,487	9,749	10,196	10,661
361431	MIDWEST TEL CO	2,542	2,592	2,644	2,766	2,813
361433	MID STATE TEL CO	6,680	7,058	7,362	7,829	8,395
361437	MINNESOTA LAKE TEL	530	529	572	585	620
361439	MINNESOTA VALLEY TEL	998	1,025	1,040	1,072	1,071
361440	CANNON VLY TELECOM	2,026	2,086	2,135	2,218	2,288
361442	NEW ULM TELECOM, INC	10,691	11,180	11,750	12,510	12,896
361443	LORETEL SYSTEMS, INC	9,785	9,922	10,030	12,913	13,139
361445	CENTURYTEL-MINNESOTA	762	773	28,997	29,660	30,527
361448	OSAKIS TEL CO	1,795	1,851	1,856	1,886	1,958
361450	PARK REGION MUTUAL	4,151	4,192	4,339	4,618	4,778
361451	PAUL BUNYAN RURAL	8,613	8,874	9,329	9,868	10,180
361453	PEOPLES TEL CO - MN	1,808	1,911	1,926	1,961	2,061
361454	PINE ISLAND TEL CO	2,673	2,729	2,870	3,003	3,118
361456	UTC OF MINNESOTA	132,769	140,110	146,142	153,689	163,214
361472	REDWOOD COUNTY TEL	4,939	5,389	5,775	6,099	6,781
361474	ROTHSAY TEL CO, INC	533	520	526	544	565
361475	RUNESTONE TEL ASSN	3,930	4,086	4,209	4,608	4,720
361476	SACRED HEART TEL CO	520	516	526	536	556
361479	SCOTT RICE TEL CO	12,423	13,381	14,427	15,512	16,956
361482	SHERBURNE CTY RURAL	9,124	9,864	10,648	11,670	12,835
361483	SLEEPY EYE TEL CO	5,703	5,827	5,997	6,197	6,467
361485	SPRING GROVE COOP	1,196	1,223	1,236	1,404	1,338
361487	STARBUCK TEL CO	1,485	1,534	1,578	1,677	1,707
361491	TWIN VALLEY-ULEN TEL	3,162	3,151	3,212	3,259	3,363
361494	UPSALA COOP TEL ASSN	932	949	977	1,008	1,064
361495	VALLEY TEL CO - MN	683	819	806	827	855
361499	CROSSLAKE TEL CO	2,128	2,235	2,359	2,456	2,612
361500	NORTHERN TEL CO - MN	32	34	36	34	38
361501	WEST CENTRAL TEL	3,546	3,627	3,732	3,900	4,025
361502	WESTERN TEL CO	2,305	2,348	2,432	2,542	2,592
361505	WIKSTROM TEL CO, INC	5,928	6,037	6,095	6,241	6,505
361507	WINSTED TEL CO	1,498	1,553	1,610	1,684	1,727
361508	WINTHROP TEL CO	1,124	1,135	1,169	1,217	1,236
361510	WOODSTOCK TEL CO	1,245	1,254	1,308	1,382	1,415
361512	WOLVERTON TEL CO	184	177	182	191	191
361515	ZUMBROTA TEL CO	1,975	2,058	2,161	2,229	2,298
361654	INTERSTATE TELECOMM.	1,584	1,593	1,628	1,662	1,709
365142	U S WEST, INC. - MN	2,020,905	2,096,668	2,137,356	2,205,811	2,246,696

**Table 3.30
Number of Loops by Study Area**

Study Area Code	Study Area Name	1995	1996	1997	1998	1999
TOTAL: MISSISSIPPI		1,252,654	1,270,437	1,321,211	1,369,549	1,420,042
280446	BAY SPRINGS TEL CO	11,023	11,404	11,975	12,279	12,615
280447	BRUCE TEL CO - MS	2,796	2,915	3,327	3,248	3,355
280448	CALHOUN CITY TEL CO	3,807	3,896	3,930	3,922	3,972
280451	DECATUR TEL CO -MS	1,815	1,900	2,010	2,085	2,111
280452	DELTA TEL CO	3,921	4,030	4,134	4,379	4,683
280453	ALLTEL MISSISSIPPI	10,119	10,453	11,017	11,459	11,853
280454	FRANKLIN TEL CO - MS	7,402	7,736	8,038	8,310	8,642
280455	FULTON TEL CO	7,893	8,117	8,477	8,776	9,048
280456	GEORGETOWN TEL CO	298	308	317	346	374
280457	LAKESIDE TEL. CO.	386	376	397	410	408
280458	CENTURYTEL - N. MISS	14,525	16,009	17,639	19,489	21,670
280460	FRONTIER-MISSISSIPPI	5,516	5,813	5,882	6,110	6,321
280461	NOXAPATER TEL CO	1,018	1,021	1,045	1,077	1,083
280462	MOUND BAYOU TEL & CO	952	957	957	1,006	1,037
280466	SLEDGE TEL CO	508	525	540	579	603
280467	SMITHVILLE TEL CO	1,011	1,028	1,026	1,063	1,075
283301	SOUTHEAST MS TEL CO	3,281	3,334	3,511	3,702	3,892
285184	SO CENTRAL BELL-MS	1,175,580	1,189,739	1,236,080	1,280,362	1,326,316
287449	MYRTLE TEL CO	803	876	909	947	984
TOTAL: MISSOURI		3,058,313	3,192,405	3,324,261	3,451,057	3,626,683
420463	BPS TEL. CO.	0	3,280	3,413	3,490	3,646
420472	CASS COUNTY TEL. CO.	0	6,633	6,950	7,341	7,894
421186	GTE NORTH INC. - MO	115,089	119,487	124,607	128,032	132,854
421206	IAMO TEL CO - MO	1,098	1,118	1,162	1,181	1,216
421759	CRAW-KAN TEL COOP-MO	2,202	2,284	2,378	2,443	2,546
421789	KS ST-MO DBA GTE NO.	7,167	3,943	4,099	4,283	4,484
421807	MOKAN DIAL INC-MO	729	728	744	755	800
421846	GTE MW-MO(CONTEL SY)	50,094	52,162	54,779	54,202	56,774
421860	ALMA TEL CO	340	352	360	377	387
421864	CHARITON VALLEY TEL	7,939	7,671	7,918	8,184	8,251
421865	CITIZENS TEL CO - MO	3,837	3,943	4,042	4,264	4,420
421866	OZARK TEL. CO.	0	1,970	2,086	2,111	2,242
421874	ELLINGTON TEL CO	1,604	1,579	1,573	1,864	1,814
421876	FARBER TEL CO	211	211	235	231	246
421882	FIDELITY TEL CO	13,238	14,657	15,280	16,035	16,433
421885	ALLTEL MISSOURI	49,161	53,070	55,876	58,501	62,045
421886	GOODMAN TEL CO	1,679	1,706	1,788	1,825	1,899
421887	GRANBY TEL CO - MO	2,621	2,743	2,746	2,938	3,009
421888	GRAND RIVER MUT-MO	13,890	14,008	14,254	14,646	15,143
421890	GREEN HILLS TEL CORP	3,392	3,529	3,529	3,629	3,763
421893	CHOCTAW TELEPHONE CO	505	527	523	556	616
421900	KLM TEL CO	1,440	1,448	1,496	1,548	1,604
421901	KINGDOM TELEPHONE CO	4,241	4,429	4,630	5,101	5,363
421908	LE-RU TELEPHONE CO	1,197	1,306	1,319	1,373	1,418
421912	MCDONALD COUNTY TEL	2,805	3,173	3,173	3,372	3,585
421914	MARK TWAIN RURAL TEL	4,073	4,013	4,303	4,398	4,587
421917	MID-MISSOURI TEL CO	3,417	3,592	3,628	4,138	4,343
421920	MILLER TEL CO - MO	1,018	1,048	1,032	1,050	1,074
421922	GTE MW-MO (CONTEL)	214,777	224,242	237,569	254,092	270,276
421927	NEW FLORENCE TEL CO	403	439	468	458	471
421928	NEW LONDON TEL CO	904	940	948	1,009	1,040
421929	HOLWAY TEL CO	571	562	575	573	582
421931	NE MISSOURI RURAL	4,039	5,557	8,078	8,376	8,671

**Table 3.30
Number of Loops by Study Area**

Study Area Code	Study Area Name	1995	1996	1997	1998	1999
MISSOURI (CONT.)						
421932	LATHROP TEL COMPANY	1,254	1,303	1,333	1,397	1,456
421934	ORCHARD FARM TEL CO	704	749	769	802	831
421935	OREGON FARMERS MUT	1,160	1,143	1,168	1,159	1,209
421936	PEACE VALLEY TEL CO	366	402	393	421	444
421942	ROCK PORT TEL CO	1,667	1,667	1,686	1,762	1,869
421945	SENECA TEL CO	2,780	2,857	2,946	3,070	3,245
421949	STEELEVILLE TEL EXCH	4,055	4,139	4,370	4,446	4,514
421951	STOUTLAND TEL CO	1,236	1,278	1,358	1,414	1,493
421957	UTC OF MISSOURI	214,513	224,822	235,259	243,910	261,894
425213	SOUTHWESTERN BELL-MO	2,316,897	2,407,695	2,499,418	2,590,300	2,716,232
TOTAL: MONTANA		473,709	490,171	507,329	523,779	538,433
482235	BLACKFOOT TEL COOP	7,009	7,340	7,689	8,189	8,471
482241	HOT SPRINGS TEL CO	677	681	690	741	819
482242	INTERBEL TEL COOP	1,409	1,497	1,659	1,775	1,984
482244	LINCOLN TEL CO INC	997	1,039	1,079	1,097	1,091
482246	MID-RIVERS TEL COOP	10,083	10,250	10,397	10,514	10,768
482247	NEMONT TEL COOP-MT	12,921	13,411	13,746	13,903	14,269
482248	NORTHERN TEL COOP	1,362	1,396	1,507	1,536	1,561
482249	CENTURYTEL-MONTANA	51,570	54,466	56,729	60,647	63,859
482250	PROJECT TEL CO	4,506	4,720	4,962	5,220	5,564
482251	RANGE TEL COOP-MT	3,805	3,945	4,169	4,322	4,376
482252	RONAN TEL CO	3,262	3,428	3,620	3,868	4,129
482254	SOUTHERN MONTANA TEL	891	922	978	1,003	1,051
482255	3-RIVERS TEL COOP	15,221	15,860	16,421	17,421	18,270
482257	TRIANGLE TEL COOP	9,362	9,675	9,882	10,164	10,485
483308	CLARK FORK TELECOM	7,039	7,351	7,671	8,027	8,494
483310	CENTRAL MONTANA	7,526	7,561	7,731	7,847	7,943
484322	CITIZENS-MONTANA	8,159	8,186	8,191	8,653	8,742
485104	U S WEST, INC. - MT	327,910	338,443	350,208	358,852	366,557
TOTAL: NEBRASKA		935,013	964,434	995,629	1,014,666	1,006,467
371186	GTE NORTH INC. - NE	53,433	55,618	57,537	58,934	60,221
371516	ARAPAHOE TEL CO	1,058	1,106	2,626	2,690	2,692
371517	ARLINGTON TEL CO	1,032	1,061	1,085	1,100	1,122
371518	ELSIE COMM., INC.	207	211	217	224	248
371524	BLAIR TEL CO	6,785	7,289	8,372	8,773	9,212
371525	THREE RIVER TELCO	1,296	1,300	1,343	1,338	1,358
371526	CAMBRIDGE TEL CO -NE	1,326	1,361	1,388	1,409	1,417
371530	CONSOLIDATED TELCO	1,569	1,565	1,593	1,644	1,724
371531	CLARKS TEL CO	1,019	1,033	1,034	1,065	1,072
371532	CONSOLIDATED TEL CO	2,995	2,990	3,033	3,125	3,187
371534	COZAD TEL CO	2,848	2,921	2,939	3,075	3,050
371536	CURTIS TEL CO	823	825	848	858	868
371537	DALTON TEL CO, INC	1,310	1,327	1,313	1,357	1,392
371540	DILLER TEL CO	909	917	960	988	988
371542	EASTERN NEBRASKA TEL	2,748	2,795	2,906	3,047	3,108
371545	EUSTIS TEL EXCHANGE	460	471	489	506	523
371553	GLENWOOD TEL MEMBER	2,628	2,633	2,673	2,740	2,804
371555	HAMILTON TEL CO	5,764	6,002	6,304	6,618	6,866
371556	HARTINGTON TEL CO	1,580	1,597	1,614	1,615	1,653
371557	HARTMAN TEL EXCH INC	444	440	451	451	462
371558	HEMINGFORD COOP TEL	882	938	957	962	966
371559	HENDERSON CO-OP TEL	982	1,000	1,030	1,067	1,090

**Table 3.30
Number of Loops by Study Area**

Study Area Code	Study Area Name	1995	1996	1997	1998	1999
NEBRASKA (CONT.)						
371561	HERSHEY COOP TEL CO	799	829	844	861	846
371562	HOME TEL CO OF NE	779	772	845	889	911
371563	HOOPER TEL CO	1,233	1,249	1,285	1,308	1,352
371565	K & M TEL CO, INC	626	633	662	664	703
371567	KEYSTONE-ARTHUR TEL	620	636	643	654	662
371568	ALLTEL (ALIAN T)	260,693	269,410	279,581	290,596	294,397
371574	NEBRASKA CENTRAL TEL	6,222	6,355	9,067	9,212	9,366
371576	NORTHEAST NEBRASKA	4,021	4,060	7,094	7,295	7,483
371577	GREAT PLAINS COMMUN	26,460	26,869	33,078	33,532	34,478
371581	PIERCE TEL CO	1,803	1,827	1,875	1,919	1,943
371582	PLAINVIEW TEL CO	1,171	1,183	1,175	1,192	1,178
371586	ROCK COUNTY TEL CO	1,026	1,025	1,040	1,084	1,106
371590	SODTOWN TEL CO	89	88	85	90	95
371591	SE NEBRASKA TEL CO	4,129	4,161	4,283	4,380	4,538
371592	STANTON TELECOM INC.	1,116	1,155	1,183	1,196	1,274
371595	UTC OF THE WEST-NE	26,556	27,264	27,852	28,278	30,111
371597	WAUNET A TEL CO	663	655	685	669	684
372455	BENKELMAN TEL CO	1,184	1,239	1,266	1,235	1,236
375143	U S WEST, INC. - NE	503,725	519,624	522,374	526,026	508,081
TOTAL: NEVADA		1,028,215	1,122,478	1,207,058	1,277,520	1,317,578
552220	FILER MUTUAL TEL -NV	765	619	740	726	804
552223	CENTURY-GEM STATE-NV	393	427	448	430	498
552233	RURAL TEL CO - NV	525	604	711	759	858
552284	BEEHIVE TEL CO - NV	112	99	82	106	185
552302	CONTEL-CA-CONTEL-NV	28,654	30,458	32,905	34,880	37,040
552348	CEN TEL OF NV	662,453	729,748	790,515	838,114	862,407
552349	CHURCHILL-CC COMM.	11,195	12,115	12,866	13,806	14,621
552351	LINCOLN CTY TEL SYS	1,992	2,116	2,231	2,357	2,473
552353	MOAPA VALLEY TEL CO.	3,073	3,215	3,560	3,791	4,153
552356	RIO VIRGIN TEL CO	3,764	4,849	5,918	6,572	7,287
553304	HUMBOLDT TEL CO	627	701	748	901	1,000
554431	CITIZENS NV-NORTH	20,007	21,837	23,144	23,787	24,850
554432	CITIZENS NV-SOUTH	2,413	2,540	2,667	2,617	2,702
555173	NEVADA BELL	292,242	313,150	330,523	348,674	358,700
TOTAL: NEW HAMPSHIRE		736,006	770,057	818,122	843,954	875,302
120038	BRETTON WOODS TEL CO	319	386	509	544	634
120039	GRANITE STATE TEL	8,623	9,007	9,702	10,316	10,312
120042	DIXVILLE TEL CO	106	108	461	471	470
120043	DUNBARTON TEL CO	1,238	1,350	1,471	1,616	1,694
120045	KEARSARGE TEL CO	8,018	8,467	8,956	9,480	10,174
120047	MERRIMACK COUNTY TEL	6,608	7,127	7,695	8,205	8,553
120049	UNION TEL CO	6,459	6,713	7,021	7,522	7,884
120050	WILTON TEL CO - NH	2,878	2,980	3,066	3,334	3,570
123321	MCTA, INC.	10,395	10,754	11,755	12,611	13,329
125113	NEW ENGLAND TEL-NH	691,362	723,165	767,486	789,855	818,682
TOTAL: NEW JERSEY		5,649,903	5,894,627	6,200,950	6,475,414	6,749,679
160135	WARWICK VALLEY-NJ	8,440	8,813	9,406	9,878	10,492
160138	UNITED TEL - NJ, INC	177,097	186,800	198,847	212,925	219,929
165120	NEW JERSEY BELL	5,464,366	5,699,014	5,992,697	6,252,611	6,519,258

Table 3.30
Number of Loops by Study Area

Study Area Code	Study Area Name	1995	1996	1997	1998	1999
TOTAL: NEW MEXICO		834,201	868,904	900,258	924,824	954,496
492066	DELL TEL CO-OP - NM	388	345	349	366	469
492080	GTE SOUTHWEST INC-NM	41,374	43,372	45,535	46,388	46,592
492176	VALLEY TEL COOP - NM	1,447	1,477	1,612	1,477	1,394
492177	CON. WEST DBA GTE NM	37,620	40,321	43,124	44,778	46,917
492259	BACA VALLEY TEL CO	706	778	824	814	838
492262	ENMR TEL COOP INC-NM	11,002	11,231	11,661	12,092	12,502
492263	LA JICARITA RURAL	1,727	1,815	1,908	2,086	2,135
492264	LEACO RURAL TEL COOP	968	2,584	2,433	2,494	2,428
492265	TULAROSA BASIN TEL.	0	4,470	4,522	4,783	5,051
492268	WESTERN NEW MEXICO	5,257	5,637	5,941	6,189	6,516
492270	PENASCO VALLEY TEL	2,687	2,813	2,998	3,171	3,340
492272	ROOSEVELT CNTY RURAL	1,693	2,253	2,257	2,326	2,346
492274	CENTURYTEL SW-NM	4,827	5,026	5,445	5,712	6,299
494449	NAVAJO COMMUN-NM	4,547	4,777	4,936	5,574	6,239
495105	U S WEST, INC. - NM	719,958	742,005	766,713	786,574	811,430
TOTAL: NEW YORK		11,959,863	12,308,526	12,713,639	12,843,562	12,818,544
150071	ARMSTRONG TEL CO-NY	3,140	3,295	3,353	3,441	3,487
150072	FRONTIER-AUSABLE VAL	6,191	6,198	6,289	6,456	6,830
150073	BERKSHIRE TEL CORP	5,788	6,054	6,299	6,701	6,957
150076	CASSADAGA TEL CORP	1,343	1,374	1,434	1,493	1,596
150077	CHAMPLAIN TEL CO	5,128	5,308	5,477	5,644	6,040
150078	CHAUTAUQUA & ERIE	10,383	10,998	11,383	12,037	12,967
150079	CHAZY & WESTPORT	3,522	3,637	3,746	3,816	3,992
150081	CITIZENS HAMMOND NY	1,669	1,725	1,775	1,795	1,841
150084	TACONIC TEL CORP	24,101	24,984	25,745	26,839	27,777
150085	CROWN POINT TEL CORP	988	1,015	1,061	1,145	1,167
150088	DELHI TEL CO	4,900	4,988	5,206	5,455	5,750
150089	DEPOSIT TEL CO	8,365	8,700	8,426	8,714	9,313
150091	DUNKIRK & FREDONIA	9,982	9,945	10,446	11,027	11,757
150092	EDWARDS TEL CO	1,925	2,064	2,135	2,254	2,323
150093	EMPIRE TEL CORP	7,460	7,645	7,881	7,986	8,268
150095	FISHERS ISLAND TEL	955	943	969	983	1,031
150097	GERMANTOWN TEL CO	2,441	2,508	2,622	2,714	2,925
150099	HANCOCK TEL CO	1,727	1,774	1,859	1,933	1,923
150100	FRONTIER COMM OF NY	61,062	64,425	66,188	71,971	79,193
150104	MARGARETVILLE TEL CO	3,492	3,785	3,955	4,216	4,326
150105	MIDDLEBURGH TEL CO	5,966	6,098	6,400	6,595	6,995
150106	ALLTEL NY-FULTON	44,750	45,910	46,865	47,854	48,967
150107	NEWPORT TEL CO	3,276	3,384	3,485	3,563	3,635
150108	NICHOLVILLE TEL CO	2,264	2,417	2,438	2,587	2,698
150109	ALLTEL NY-JAMESTOWN	45,848	47,228	48,095	48,647	50,211
150110	OGDEN TEL CO	20,523	21,296	22,407	23,001	23,250
150111	ONEIDA COUNTY RURAL	3,380	3,516	3,582	3,570	3,768
150112	ONTARIO TEL CO	4,456	4,673	4,902	5,172	5,329
150113	ALLTEL NY-RED JACKET	2,569	2,638	2,649	2,724	2,777
150114	ORISKANY FALLS TEL	732	720	742	712	728
150116	PATTERSONVILLE TEL	1,314	1,351	1,386	1,391	1,482
150118	PORT BYRON TEL CO	3,259	3,338	3,395	3,551	3,751
150121	FRONTIER-ROCHESTER	534,557	533,553	569,410	579,540	613,163
150122	FRONTIER-SENECA GORH	9,659	9,715	9,659	9,951	10,059
150125	STATE TEL CO	7,773	7,907	8,142	8,462	8,843
150128	FRONTIER-SYLVAN LAKE	15,928	16,315	17,645	18,709	20,151
150129	TOWNSHIP TEL CO	4,029	4,285	4,596	4,074	4,268

**Table 3.30
Number of Loops by Study Area**

Study Area Code	Study Area Name	1995	1996	1997	1998	1999
NEW YORK (CONT.)						
150131	TRUMANSBURG HOME TEL	6,231	6,234	6,511	6,815	7,032
150133	VERNON TEL CO	2,597	2,579	2,653	2,726	2,814
150135	WARWICK VALLEY-NY	14,139	14,925	16,224	16,908	18,117
154532	CITIZENS TELECOM-NY	244,589	251,042	260,051	263,703	269,932
154533	CITIZENS-RED HOOK	14,478	14,945	15,406	16,055	16,679
154534	CITIZENS-WEST. CNTY	25,572	26,225	26,841	27,581	28,099
155130	NEW YORK TEL CO	10,777,412	11,106,867	11,453,906	11,553,051	11,466,333
TOTAL: NORTH CAROLINA		4,236,860	4,453,335	4,694,592	4,942,302	5,093,322
230468	ATLANTIC MEMBERSHIP	28,324	30,131	32,950	35,171	38,083
230469	BARNARDSVILLE TEL CO	1,186	1,281	1,338	1,429	1,543
230470	CAROLINA TEL & TEL	1,048,536	1,084,748	1,132,663	1,190,969	1,191,440
230471	CENDEL OF NC	241,473	250,239	261,650	273,797	280,990
230473	CITIZENS TEL CO	16,729	16,984	18,545	19,287	20,373
230474	CONCORD TEL CO	90,998	97,866	103,380	110,525	118,218
230476	ALLTEL CAROLINA-NO	165,821	178,165	192,153	206,762	221,787
230478	ELLERBE TEL CO	1,957	2,023	2,112	2,278	2,423
230479	GTE SOUTH INC. - NC	174,107	192,281	204,074	213,319	220,661
230483	LEXCOM TELEPHONE CO.	29,985	30,540	31,909	33,462	34,739
230485	MEBTEL, INC.	7,814	8,362	9,054	9,904	11,394
230491	NORTH STATE TEL CO	106,091	111,774	118,096	126,149	133,533
230494	PINEVILLE TEL CO	1,730	1,831	1,931	1,949	1,957
230495	RANDOLPH TEL CO	3,875	4,056	4,344	4,505	4,795
230496	RANDOLPH MEMBERSHIP	8,686	9,014	9,446	10,019	10,618
230497	PIEDMONT MEMBERSHIP	2,897	2,963	3,102	3,260	3,493
230498	SALUDA MOUNTAIN TEL	1,496	1,556	1,644	1,739	1,838
230500	SERVICE TEL CO	1,129	1,168	1,224	1,253	1,275
230501	SKYLINE MEMBERSHIP	28,705	29,990	31,585	32,956	34,663
230502	STAR MEMBERSHIP CORP	15,414	16,053	16,933	17,957	19,317
230503	SURRY MEMBERSHIP	12,220	12,860	13,583	14,358	14,971
230505	TRI COUNTY TEL MEMBR	3,124	3,195	3,266	3,419	3,578
230509	GTE SOUTH-NC(CONTEL)	110,248	117,749	124,874	128,838	135,438
230510	WILKES MEMBERSHIP	9,313	9,518	9,707	10,563	11,163
230511	YADKIN VALLEY TEL	24,374	25,546	27,084	29,301	30,785
235193	SOUTHERN BELL-NC	2,100,628	2,213,442	2,337,945	2,459,133	2,544,247
TOTAL: NORTH DAKOTA		386,577	395,053	402,193	423,741	417,866
381447	NORTH DAKOTA TEL CO	11,187	18,850	18,967	19,035	19,178
381509	WOLVERTON TEL CO	300	317	331	339	331
381601	ABSARAKA COOP TEL CO	35	37	38	42	42
381604	BEK COMM. COOP.	3,953	7,552	7,454	7,284	7,279
381607	CONSOLIDATED TELCOM	3,627	8,713	8,734	8,590	8,564
381610	DAKOTA CENTRAL COOP	2,213	5,146	5,164	5,267	5,303
381611	DICKEY RURAL COOP	2,600	8,718	8,711	8,789	8,707
381614	POLAR TELECOMM.	261	1,592	1,579	1,617	1,619
381615	GRIGGS COUNTY TEL CO	1,556	2,173	2,210	2,199	2,189
381616	INTER-COMMUNITY TEL	1,268	2,633	2,633	2,656	2,709
381617	MIDSTATE TEL CO	1,596	1,632	1,679	1,652	1,727
381622	MOORE & LIBERTY TEL	797	990	998	994	1,005
381623	NOONAN FARMERS TEL	191	207	252	234	233
381625	NORTHWEST COMM COOP	3,298	5,273	5,228	5,259	5,245
381630	POLAR COMM MUT AID	8,834	8,834	8,988	9,143	9,207
381631	RED RIVER RURAL TEL	1,840	3,563	3,681	3,783	3,814
381632	RESERVATION TEL COOP	5,141	7,259	7,326	8,000	8,289

**Table 3.30
Number of Loops by Study Area**

Study Area Code	Study Area Name	1995	1996	1997	1998	1999
NORTH DAKOTA (CONT.)						
381634	SOURIS RIVER TELECOM	11,338	11,337	11,757	12,878	12,753
381636	UNITED TEL MUTUAL	4,296	7,544	7,375	11,373	11,421
381637	W. RIVER TELECOM.	9,649	15,757	15,675	16,281	16,964
381638	MIDSTATE COMM.	37	1,142	1,150	1,148	1,140
382247	NEMONT TEL COOP - ND	246	252	251	254	248
383303	SRT COMMUNICATIONS	28,976	30,484	32,014	46,650	35,985
385144	U S WEST, INC. - ND	283,338	245,048	249,998	250,274	253,914
TOTAL: NORTHERN MARIANA ISLANDS		16,065	18,837	20,639	20,639	24,945
653700	MICRONESIAN TELECOMM	16,065	18,837	20,639	20,639	24,945
TOTAL: OHIO		6,231,748	6,488,082	6,728,821	6,885,242	7,005,959
300585	ARCADIA TEL CO	742	780	789	853	867
300586	THE ARTHUR MUTUAL	1,160	1,224	1,240	1,387	1,563
300588	AYERSVILLE TEL CO	1,084	1,097	1,131	1,174	1,222
300589	BASCOM MUTUAL TEL CO	559	577	611	655	681
300590	BENTON RIDGE TEL CO	1,127	1,125	1,171	1,213	1,221
300591	BUCKLAND MUTUAL TEL	823	853	874	923	926
300594	THE CHAMPAIGN TEL CO	10,766	11,041	11,445	11,863	12,352
300597	THE CHILLICOTHE TEL	31,686	32,691	34,141	35,990	35,566
300598	MCCLURE TEL CO	717	731	751	752	764
300604	COLUMBUS GROVE TEL	1,650	1,688	1,774	1,823	2,062
300606	CONNEAUT TEL CO	7,288	7,410	7,706	7,958	8,136
300607	CONTINENTAL OF OHIO	2,178	2,220	2,264	2,408	2,551
300609	DOYLESTOWN TEL CO	3,482	3,618	3,764	3,895	3,998
300612	FARMERS MUTUAL TEL	418	426	436	456	474
300613	LITTLE MIAMI COMM.	2,438	2,592	2,760	2,932	3,049
300614	FORT JENNINGS TEL CO	717	765	798	858	897
300615	GTE NORTH INC. - OH	762,571	813,384	853,058	882,361	918,163
300618	GERMANTOWN INDEPEND	3,649	3,784	4,018	4,172	4,303
300619	GLANDORF TEL CO	820	834	881	965	1,118
300625	KALIDA TEL CO	1,302	1,358	1,478	1,706	1,927
300630	CENTURYTEL OF OHIO	71,097	72,911	75,717	78,282	81,571
300633	MIDDLE POINT HOME	648	669	716	757	774
300634	MINFORD TEL CO	2,667	2,732	2,866	2,906	3,124
300639	THE NEW KNOXVILLE	1,057	1,112	1,125	1,210	1,270
300644	THE NOVA TEL CO	975	1,037	1,120	1,191	1,289
300645	OAKWOOD TEL CO	1,116	1,134	1,176	1,213	1,318
300649	ORWELL TEL CO	6,144	6,270	6,534	6,759	7,142
300650	OTTOVILLE MUTUAL	1,241	1,266	1,323	1,410	1,530
300651	PATTERSONVILLE TEL	364	376	393	384	398
300654	RIDGEVILLE TEL CO	643	681	716	734	773
300656	SHERWOOD MUTUAL TEL	1,094	1,125	1,188	1,206	1,269
300658	SYCAMORE TEL CO	1,903	1,974	2,014	2,083	2,203
300659	TELEPHONE SERVICE	9,014	9,270	9,899	10,478	11,293
300661	UTC OF OHIO	543,380	569,356	592,095	614,268	630,597
300662	VANLUE TEL CO	704	709	742	769	825
300663	VAUGHNSVILLE TEL CO	322	327	338	358	376
300664	WABASH MUTUAL TEL CO	726	762	885	958	1,090
300665	ALLTEL OHIO INC.	119,391	124,812	129,875	133,405	137,294
300666	WESTERN RESERVE TEL	154,344	163,611	172,421	181,506	189,026
300682	FRONTIER-OHIO	569	585	641	584	629
305062	CINCINNATI BELL-OH	729,358	757,089	785,109	787,955	796,771
305150	OHIO BELL TEL CO	3,749,814	3,882,076	4,010,838	4,092,482	4,133,557

**Table 3.30
Number of Loops by Study Area**

Study Area Code	Study Area Name	1995	1996	1997	1998	1999
TOTAL: OKLAHOMA		1,789,161	1,869,151	1,954,585	2,017,806	2,085,686
431704	LAVACA TEL CO-OK	1,299	1,336	1,384	1,376	1,454
431788	KANOKLA TEL ASSN-OK	1,290	1,322	1,350	1,334	1,360
431831	S. CENTRAL TEL - OK	392	393	354	414	416
431965	ALLTEL OKLAHOMA INC	13,352	14,495	14,837	14,978	15,335
431966	ATLAS TEL CO	1,585	1,647	2,041	2,055	1,758
431968	BEGGS TEL CO	1,446	1,540	1,633	1,755	1,801
431969	BIXBY TEL CO	7,441	7,779	8,653	9,347	9,813
431974	CANADIAN VALLEY TEL	1,017	1,068	1,104	1,174	1,153
431976	CARNEGIE TEL CO INC	1,519	1,557	1,603	1,623	1,710
431977	CENTRAL OKLAHOMA TEL	2,386	2,564	2,599	2,700	2,895
431979	CHEROKEE TEL CO	4,768	4,893	4,962	5,011	5,274
431980	CHICKASAW TEL CO	7,855	8,069	8,254	8,406	8,906
431981	CHOUTEAU TEL CO	3,111	3,226	3,415	3,491	3,572
431982	CIMARRON TEL CO	7,028	7,379	7,821	8,102	8,298
431984	OKLAHOMA COMM SYSTEM	16,718	17,713	18,666	19,428	20,065
431985	CROSS TEL CO	8,866	9,108	9,384	9,652	9,853
431988	DOBSON TEL CO	4,353	4,374	4,320	4,523	4,482
431994	GRAND TEL CO INC	3,714	3,843	4,011	4,086	4,481
431995	HINTON TEL CO	3,383	3,436	3,386	3,582	3,631
432006	MCCLOUD TEL CO	7,453	7,627	8,166	8,900	9,073
432008	MEDICINE PARK TEL CO	683	712	756	785	805
432010	MID-AMERICA TEL INC	1,611	1,709	1,686	1,676	1,702
432011	OKLAHOMA ALLTEL, INC	16,089	17,213	17,806	18,521	18,988
432013	OKLAHOMA TEL & TEL	1,956	1,975	2,019	2,113	2,132
432014	OKLAHOMA WESTERN TEL	3,174	3,174	3,241	3,450	3,473
432016	PANHANDLE TEL COOP	18,709	19,284	20,370	21,275	21,235
432017	PINE TELEPHONE CO	5,457	5,963	6,203	6,373	6,519
432018	PIONEER TEL COOP INC	46,450	47,485	48,926	50,640	50,282
432020	POTTAWATOMIE TEL CO	2,092	2,131	2,220	2,308	2,442
432022	SALINA-SPAVINAW TEL	6,656	6,868	7,144	7,470	8,028
432023	SHIDLER TEL CO	922	930	940	983	992
432025	SW OKLAHOMA TEL CO	943	959	962	960	990
432029	TERRAL TEL CO	300	313	320	306	304
432030	TOTAH TELEPHONE CO	1,895	2,040	2,125	2,229	2,318
432032	VALLIANT TEL CO	2,053	2,110	2,218	2,241	2,258
432034	WYANDOTTE TEL CO	605	674	709	741	784
432080	GTE SOUTHWEST INC-OK	100,407	106,266	112,671	118,118	121,945
432141	SANTA ROSA TEL COOP	671	675	686	709	739
435215	SOUTHWESTERN BELL-OK	1,479,512	1,545,301	1,615,640	1,664,971	1,724,420
TOTAL: OREGON		1,819,868	1,918,407	2,018,816	2,078,536	2,129,008
532226	MIDVALE TEL EXCH -OR	205	226	233	227	232
532359	BEAVER CREEK COOP	4,227	4,332	4,436	4,533	4,556
532361	CENTURYTEL-EA OREGON	66,912	70,398	72,485	73,871	77,037
532362	CANBY TEL ASSN	9,444	10,120	10,799	11,327	11,470
532363	CLEAR CREEK MUTUAL	3,447	3,593	3,712	3,861	4,010
532364	COLTON TEL CO	1,167	1,186	1,218	1,278	1,287
532369	EAGLE TEL SYSTEMS	389	414	434	440	413
532371	CASCADE UTIL INC	8,881	9,169	9,488	9,610	10,049
532373	GERVAIS TELEPHONE CO	918	986	1,107	1,138	1,205
532375	ROOME TELECOMM INC	733	783	812	828	861
532376	HELIX TEL CO.	264	262	280	289	310
532377	HOME TELEPHONE CO	721	779	789	804	817
532378	TRANS-CASCADES TEL	145	156	159	186	209

**Table 3.30
Number of Loops by Study Area**

Study Area Code	Study Area Name	1995	1996	1997	1998	1999
OREGON (CONT.)						
532383	MOLALLA TEL CO.	5,357	5,663	6,111	6,442	6,715
532384	MONITOR COOP TEL	654	668	728	749	785
532385	MONROE TELEPHONE CO.	859	912	1,012	995	998
532386	MT. ANGEL TEL CO.	1,771	1,859	1,952	2,046	2,084
532387	NEHALEM TEL & TEL	2,721	2,843	2,929	3,018	3,176
532388	NORTH STATE TEL CO.	502	519	521	547	565
532389	OREGON TEL CORP	1,725	1,811	1,844	1,880	1,903
532390	OREGON-IDAHO UTIL.	702	728	750	770	739
532391	PEOPLES TEL CO. - OR	1,376	1,494	1,510	1,580	1,577
532392	PINE TEL SYSTEM INC.	767	819	778	918	990
532393	PIONEER TEL COOP	13,373	14,146	14,922	15,481	15,809
532396	ST PAUL COOP ASSN	559	582	619	625	662
532397	SCIO MUTUAL TEL ASSN	1,768	1,762	1,858	1,960	1,993
532399	STAYTON COOP TEL CO	6,075	6,378	6,706	7,240	7,599
532400	UTC OF THE NW - OR	65,866	69,436	72,206	75,002	77,452
532404	ASOTIN TEL - OR	120	120	125	117	123
532416	GTE NORTHWEST INC-OR	401,865	427,390	455,293	469,433	483,523
532456	MALHEUR HOME TEL CO	12,439	12,916	13,789	13,679	13,880
533401	CITIZENS-OREGON	12,824	13,394	14,150	14,501	14,773
535163	U S WEST, INC. - OR	1,191,092	1,252,563	1,315,061	1,353,161	1,381,206
TOTAL: PENNSYLVANIA		7,436,628	7,669,723	7,949,733	8,212,052	8,468,821
170145	THE BENTLEYVILLE TEL	3,128	3,309	3,391	3,505	3,592
170149	FRONTIER-BREEZEWOOD	4,120	4,207	4,158	4,303	4,555
170151	BUFFALO VALLEY TEL	18,310	19,092	20,396	21,262	22,396
170152	FRONTIER-CANTON	3,633	3,857	3,948	4,137	4,372
170156	CITIZENS - KECKSBURG	5,129	5,231	5,364	5,537	5,672
170161	COMMONWEALTH TEL ENT	225,398	239,060	256,674	276,778	297,405
170162	THE CONESTOGA TEL	45,835	48,352	51,398	54,823	57,773
170165	DENVER & EPHRATA	49,278	51,786	54,137	57,064	59,395
170168	FRONTIER-PA	25,112	26,818	27,434	28,157	30,869
170169	GTE NORTH INC. - PA	491,995	508,935	528,854	542,407	558,647
170170	GTE NORTH-PA(CONTEL)	55,169	62,032	65,018	65,374	66,903
170171	HICKORY TEL CO	1,233	1,282	1,328	1,356	1,389
170175	IRONTON TEL CO	3,716	4,139	4,459	4,880	5,229
170176	ALLTEL PENNSYLVANIA	213,535	219,037	225,421	227,823	235,910
170177	LACKAWAXEN TEL CO	3,265	3,358	3,454	3,640	3,812
170178	FRONTIER-LAKEWOOD	1,458	1,493	1,476	1,580	1,648
170179	LAUREL HIGHLAND TEL	5,119	5,315	5,582	5,717	6,020
170183	MAHANAY & MAHANTONGO	3,838	3,907	4,019	4,130	4,225
170185	MARIANNA - SCENERY	2,601	2,669	2,714	2,828	2,874
170189	ARMSTRONG TEL CO-PA	1,559	1,578	1,628	1,691	1,859
170191	NORTH EASTERN PA TEL	10,572	11,063	11,463	12,019	12,553
170192	NORTH PENN TEL CO	4,587	4,724	4,875	5,080	5,354
170193	NORTH PITTSBURGH TEL	58,646	63,459	67,783	73,226	79,042
170194	FRONTIER-OSWAYO RIVR	2,189	2,260	2,214	2,327	2,354
170195	ARMSTRONG TEL NORTH	495	509	511	526	547
170196	PALMERTON TEL CO	10,911	11,274	11,896	12,210	13,054
170197	PENNSYLVANIA TEL CO	1,202	1,251	1,297	1,331	1,364
170200	PYMATUNING IND TEL	2,189	2,262	2,367	2,458	2,646
170201	GTE NORTH-PA(QUAKER)	39,457	40,773	42,632	44,547	46,838
170204	SOUTH CANAAN TEL CO	3,352	2,673	2,763	2,944	3,034
170206	SUGAR VALLEY TEL CO	1,020	1,068	1,119	1,169	1,200
170209	UTC OF PENNSYLVANIA	348,157	358,369	370,643	388,194	393,581

**Table 3.30
Number of Loops by Study Area**

Study Area Code	Study Area Name	1995	1996	1997	1998	1999
PENNSYLVANIA (CONT.)						
170210	VENUS TEL CORP	1,230	1,253	1,288	1,324	1,388
170215	YUKON - WALTZ TEL CO	1,062	1,071	1,101	1,091	1,126
170277	WEST SIDE TEL CO-PA	36	38	37	37	37
175000	BELL OF PENNSYLVANIA	5,788,092	5,952,219	6,156,891	6,346,577	6,530,158
TOTAL: PUERTO RICO		1,136,461	1,188,082	1,256,646	1,261,733	1,294,704
633200	P R T C - CENTRAL	140,649	142,238	153,132	157,150	172,864
633201	PUERTO RICO TEL CO	995,812	1,045,844	1,103,514	1,104,583	1,121,840
TOTAL: RHODE ISLAND		598,945	625,327	653,123	661,033	678,123
585114	NEW ENGLAND TEL - RI	598,945	625,327	653,123	661,033	678,123
TOTAL: SOUTH CAROLINA		1,950,921	2,042,545	2,146,463	2,248,181	2,329,487
240479	GTE SOUTH INC. - SC	161,792	169,753	177,720	187,219	191,963
240506	UTC OF THE CAROLINAS	88,893	93,955	98,389	102,482	103,276
240512	BLUFFTON TEL. CO.	5,937	7,161	9,393	11,091	13,797
240515	CHESNEE TEL CO	4,616	4,871	5,047	5,233	5,435
240516	CHESTER TEL CO - SC	14,929	15,529	16,319	17,017	17,953
240517	ALLTEL SO CAROLINA	44,771	47,871	51,515	55,335	58,342
240520	FARMERS TEL COOP	47,261	49,172	52,017	54,080	57,255
240521	FORT MILL TEL CO	13,492	14,598	16,140	17,976	19,591
240523	HARGRAY TEL CO	43,092	45,762	48,552	49,050	53,848
240524	HEATH SPRINGS TEL CO	1,127	1,164	1,257	1,337	1,381
240526	GTE SOUTH-SC(CONTEL)	19,844	20,934	22,610	24,225	25,488
240527	HOME TEL CO	16,809	18,936	20,006	21,119	21,866
240528	HORRY TEL COOP	61,931	66,130	72,893	75,821	86,423
240531	LANCASTER TEL CO	20,641	21,558	22,484	23,891	25,068
240532	LOCKHART TEL CO INC	672	683	675	691	708
240533	MCCLÉLLANVILLE TEL	1,518	1,594	1,685	1,828	1,870
240535	NORWAY TEL CO	731	765	806	811	842
240536	PALMETTO RURAL COOP	11,157	11,777	12,004	13,133	13,807
240538	PIEDMONT RURAL COOP	11,340	11,924	12,542	13,359	14,124
240539	PBT TELECOM, INC.	12,657	13,602	14,572	15,382	16,418
240541	RIDGEWAY TEL CO	1,653	1,893	1,899	2,088	2,294
240542	ROCK HILL TEL CO	42,202	44,776	47,353	50,496	55,900
240544	ST STEPHEN TEL CO	4,455	4,694	4,850	5,041	5,265
240546	SANDHILL TEL COOP	12,480	13,174	13,639	14,350	15,298
240550	WEST CAROLINA RURAL	10,448	10,932	11,216	12,162	12,232
240551	WILLISTON TEL CO	4,654	4,894	5,042	5,187	5,457
245194	SOUTHERN BELL-SC	1,291,819	1,344,443	1,405,838	1,467,777	1,503,586
TOTAL: SOUTH DAKOTA		387,066	395,344	406,550	418,030	429,397
391640	ARMOUR INDEPENDENT	694	1,636	1,641	1,679	1,720
391642	BALTIC TELECOM COOP.	1,454	1,496	2,720	2,870	3,064
391647	CHEYENNE RIVER SIOUX	2,573	2,617	2,743	2,940	3,155
391649	BERESFORD MUNICIPAL	1,168	1,176	1,259	1,282	1,365
391650	CITY OF BROOKINGS	13,918	14,793	15,142	15,766	16,406
391652	DAKOTA TELECOMM GRP	6,071	6,142	6,306	6,349	7,152
391653	CITY OF FAITH MUNIC	343	351	370	373	374
391654	INTERSTATE TELECOMM.	7,281	14,252	14,448	14,868	15,150
391657	SPLITROCK TELECOM	3,599	5,483	5,774	6,118	6,517
391659	GOLDEN WEST TELECOMM	13,637	13,993	14,869	15,844	16,066
391660	MT RUSHMORE TEL	386	4,627	6,476	6,397	6,317
391661	HANSON COUNTY TEL CO	530	1,470	1,497	1,566	1,636

**Table 3.30
Number of Loops by Study Area**

Study Area Code	Study Area Name	1995	1996	1997	1998	1999
SOUTH CAROLINA (CONT.)						
391664	JAMES VALLEY COOP	2,081	4,028	4,066	4,160	4,201
391666	JEFFERSON TEL CO -SD	543	557	551	572	579
391667	KADOKA TELEPHONE CO	575	578	581	586	645
391668	KENNEBEC TEL CO	320	792	825	799	805
391669	MCCOOK COOP TEL CO	754	753	704	642	677
391670	MIDSTATE COMM., INC.	2,803	4,477	4,585	4,722	4,790
391671	WEST RIVER(MOBRIDGE)	0	2,496	2,472	2,579	2,631
391674	ROBERTS COUNTY COOP	396	1,825	1,851	1,883	2,064
391676	SANBORN TEL COOP	2,574	5,010	5,067	5,111	5,212
391677	SIOUX VALLEY TEL. CO	5,230	5,407	5,536	5,752	5,872
391679	STOCKHOLM-STRANDBURG	210	724	732	742	743
391680	SULLY BUTTES TEL	4,174	11,130	11,174	11,453	11,533
391682	TRI-COUNTY TELCOM	437	440	454	448	453
391684	UNION TEL CO.	1,427	1,482	1,558	1,623	1,745
391685	VALLEY TELECOMM.	1,983	3,597	3,591	3,647	3,737
391686	VIVIAN TELEPHONE CO	9,031	15,591	18,146	18,753	19,318
391688	WESTERN TEL CO.	887	1,089	1,108	1,122	1,163
391689	WEST RIVER COOP	1,520	3,835	3,837	3,821	3,984
395145	U S WEST, INC. - SD	300,467	263,497	266,467	273,563	280,323
TOTAL: TENNESSEE		3,048,928	3,160,309	3,270,847	3,368,829	3,447,390
290280	ARDMORE TEL CO	8,300	8,755	9,327	9,657	10,211
290552	CENTURYTEL-ADAMSVILL	7,367	7,573	7,810	8,001	8,406
290553	BEN LOMAND RURAL	28,775	30,046	32,194	33,985	35,813
290554	BLEDSON TEL COOP	8,929	9,449	10,074	10,628	11,264
290557	CENTURY-CLAIBORNE	7,897	8,245	8,622	9,042	9,453
290559	CONCORD TEL EXCHANGE	17,537	18,869	20,798	23,297	25,549
290561	CROCKETT TEL CO	4,246	4,423	4,422	4,607	4,619
290562	DEKALB TEL COOP	16,717	17,395	17,968	18,951	19,748
290565	HIGHLAND TEL COOP-TN	21,357	22,149	22,752	23,581	24,601
290566	HUMPHREY'S COUNTY	1,577	1,610	1,689	1,738	1,919
290567	UNITED INTER-MT-TN	225,498	235,612	246,392	256,109	252,062
290570	LORETTO TEL CO	5,312	5,474	5,642	5,878	6,159
290571	MILLINGTON TEL CO	22,561	23,322	23,954	24,673	26,336
290573	NORTH CENTRAL COOP	17,197	17,907	18,653	19,470	20,583
290574	CENTURYTEL-OOLTEWAH	6,973	7,447	8,011	8,621	9,182
290575	TENNESSEE TEL CO	50,146	53,537	57,293	61,343	64,369
290576	PEOPLES TEL CO	4,171	4,361	4,607	4,890	5,105
290578	TELLICO TEL CO	7,095	7,469	7,877	8,352	8,827
290579	TWIN LAKES TEL COOP	30,539	32,326	33,706	34,921	36,574
290580	CITIZENS-VOLUNTEER	18,943	19,817	20,920	21,011	22,815
290581	UTC OF TN	10,086	10,681	11,642	12,556	13,690
290583	WEST TENNESSEE TEL	4,257	4,431	4,583	4,866	4,977
290584	YORKVILLE TEL COOP	1,874	1,899	1,973	2,032	2,101
294336	CUC DBA CITIZENS-TN	65,927	70,416	73,062	75,994	79,182
295185	SO. CENTRAL BELL -TN	2,455,647	2,537,096	2,616,876	2,684,626	2,743,845
TOTAL: TEXAS		10,572,342	11,279,184	12,006,212	12,616,588	13,174,403
440425	CAMERON TEL CO TEXAS	1,171	1,215	1,226	1,259	1,302
442038	BLOSSOM TEL CO	1,224	1,303	1,315	1,332	1,423
442039	BIG BEND TEL CO INC	4,229	4,402	4,745	4,958	5,443
442040	BRAZORIA TEL CO	5,760	6,012	6,279	6,525	6,783
442041	BRAZOS TEL COOP INC	5,069	5,124	5,262	5,544	5,683
442043	NORTH TEXAS TEL. CO.	818	838	896	917	942

Table 3.30
Number of Loops by Study Area

Study Area Code	Study Area Name	1995	1996	1997	1998	1999
TEXAS (CONT.)						
442046	CAP ROCK TEL COOP	4,413	4,935	4,984	5,004	5,088
442052	CENTRAL TEXAS CO-OP	4,127	6,687	6,819	7,386	7,510
442057	COLEMAN COUNTY CO-OP	1,995	2,075	2,129	2,208	2,440
442059	COLORADO VALLEY TEL	5,675	5,876	6,249	6,476	6,698
442060	COMANCHE COUNTY TEL	5,276	5,310	5,384	5,541	5,600
442061	COMMUNITY TEL CO	1,632	1,667	1,711	1,762	1,837
442065	CUMBY TEL COOP INC	672	699	749	748	893
442066	DELL TEL. CO-OP - TX	691	663	688	685	773
442068	EASTEX TEL COOP INC	24,896	26,027	27,250	28,571	30,748
442069	ELECTRA TELEPHONE CO	1,735	1,759	1,868	2,029	2,035
442070	ETEX TEL COOP INC	10,251	10,755	12,161	12,697	13,441
442071	FIVE AREA TEL CO-OP	6,693	6,819	6,911	7,253	7,560
442072	FORT BEND TEL CO	26,865	29,259	31,962	35,326	41,677
442073	BORDER TO BORDER	79	84	92	85	98
442076	GANADO TELEPHONE CO	1,430	2,755	2,861	3,001	3,023
442080	GTE SOUTHWEST INC-TX	1,322,086	1,511,422	1,610,872	1,688,954	1,777,873
442083	GUADALUPE VALLEY TEL	23,300	26,072	29,060	31,828	34,713
442084	UTC OF TEXAS INC	133,774	140,377	148,438	154,882	162,653
442086	HILL COUNTRY CO-OP	12,005	12,695	13,510	14,415	15,613
442090	ALENCO COMMUNICATION	825	1,405	1,561	1,701	1,805
442091	ETS TEL. CO., INC.	0	108	355	1,219	2,454
442093	INDUSTRY TEL CO	1,849	1,942	2,000	2,186	2,258
442097	KERRVILLE TEL CO	19,998	21,063	22,072	23,629	25,645
442101	CENTURYTEL-LK DALLAS	6,428	7,278	8,283	9,800	11,296
442103	LA WARD TEL EXCHANGE	1,067	1,122	1,137	1,199	1,221
442104	LAKE LIVINGSTON TEL	1,063	992	1,043	1,079	1,159
442105	LIPAN TEL CO	1,090	1,159	1,227	1,311	1,355
442107	LIVINGSTON TEL CO	5,833	6,367	6,743	7,079	7,287
442109	TXU COMMUNICATIONS	86,652	93,559	101,217	109,385	117,268
442112	MID-PLAINS RURAL TEL	2,381	2,909	3,045	3,158	3,336
442114	CENDEL OF TEXAS	174,419	186,074	199,413	210,372	226,520
442116	MUENSTER DBA NORTEX	3,027	3,222	3,297	3,710	4,015
442117	CENTURYTEL-PORT ARAN	3,532	3,760	4,071	4,356	4,591
442130	PEOPLES TEL COOP -TX	9,069	10,908	11,401	12,085	12,543
442131	POKA-LAMBRO TEL COOP	3,381	3,572	3,808	3,881	3,917
442134	RIVIERA TEL CO INC	1,006	1,053	1,166	1,258	1,356
442135	SOUTHWEST TEXAS TEL	3,557	3,752	3,937	4,097	4,437
442140	CENTURYTEL-SAN MARCO	26,918	26,404	28,659	30,143	32,058
442141	SANTA ROSA TEL COOP	2,199	2,194	2,240	2,298	2,397
442143	SOUTH PLAINS TEL	4,334	4,504	4,657	5,054	5,325
442147	SUGAR LAND TEL CO	51,978	58,348	65,410	71,478	77,206
442150	TATUM TEL CO	862	871	900	1,041	1,103
442151	TAYLOR TEL CO-OP INC	6,140	6,472	6,858	7,079	7,437
442153	TEXAS-ALLTEL, INC.	23,071	25,309	26,886	28,624	30,468
442154	GTE SW-TX (CONTEL)	200,454	208,395	220,148	223,738	237,202
442159	VALLEY TEL CO-OP -TX	5,414	5,644	5,844	5,941	6,501
442166	WEST TEXAS RURAL TEL	1,877	1,980	1,958	2,022	2,118
442168	WES-TEX TEL CO-OP	3,130	3,144	3,220	3,328	3,384
442170	XIT RURAL TEL CO-OP	1,220	1,279	1,363	1,431	1,546
442262	ENMR TEL COOP-TX	842	852	871	906	927
445216	SOUTHWESTERN BELL-TX	8,312,860	8,768,713	9,328,001	9,802,614	10,192,419
TOTAL: UTAH		971,956	1,031,211	1,097,638	1,138,130	1,176,369
502277	CENTRAL UTAH TEL INC	1,222	1,300	1,390	1,496	1,587

**Table 3.30
Number of Loops by Study Area**

Study Area Code	Study Area Name	1995	1996	1997	1998	1999
UTAH (CONT.)						
502278	EMERY TELEPHONE	4,245	4,524	4,615	5,115	5,488
502279	GUNNISON TEL CO	1,425	1,491	1,520	1,627	1,718
502282	MANTI TEL CO	1,308	1,405	1,490	1,502	1,605
502283	SKYLINE TELECOM	679	1,414	1,456	1,519	1,609
502284	BEEHIVE TEL CO - UT	777	772	795	835	925
502286	SOUTH CENTRAL UTAH	6,679	12,755	13,337	14,107	14,689
502287	UINTAH BASIN TEL	2,671	2,768	2,883	3,134	3,240
502288	ALL WEST COMM-UT	3,112	3,316	3,594	3,865	4,100
503032	BEAR LAKE COMM	613	640	667	683	772
504429	CITIZENS TELECOM-UT	18,368	19,209	20,551	22,177	22,902
504449	NAVAJO COMMUN-UT	353	337	363	398	415
505107	U S WEST, INC. - UT	930,504	981,280	1,044,977	1,081,672	1,117,319
TOTAL: VERMONT		367,998	380,483	394,244	401,871	416,267
140053	FRANKLIN TEL CO - VT	647	684	703	760	775
140058	LUDLOW TEL CO	4,353	4,609	4,770	5,270	5,592
140061	NORTHFIELD TEL CO	3,521	3,708	3,869	3,929	3,956
140062	PERKINSVILLE TEL CO	860	866	877	929	947
140064	SHOREHAM TEL CO INC.	3,249	3,330	3,470	3,386	3,609
140068	TOPSHAM TEL CO	1,323	1,366	1,407	1,472	1,462
140069	WAITSFIELD/FAYSTON	5,125	19,268	19,750	20,085	20,548
143331	NORTHLAND TEL. CO-VT	0	5,535	5,642	5,774	6,032
145115	NEW ENGLAND TEL-VT	310,994	321,356	333,927	339,570	352,186
147332	VERMONT TEL. CO-VT	37,926	19,761	19,829	20,696	21,160
TOTAL: VIRGIN ISLANDS		39,999	58,315	60,902	63,234	67,229
643300	VIRGIN ISLANDS TEL	39,999	58,315	60,902	63,234	67,229
TOTAL: VIRGINIA		3,999,152	4,166,624	4,381,487	4,574,306	4,762,112
190217	AMELIA TEL CORP	4,314	4,603	4,883	5,201	5,421
190219	BUGGS ISLAND COOP	3,252	3,406	3,590	3,626	3,915
190220	BURKE'S GARDEN TEL	115	115	114	114	114
190225	CITIZENS TEL COOP	6,251	6,436	6,625	6,834	7,089
190226	CLIFTON FORGE WAYNES	33,169	34,315	35,933	37,156	38,342
190233	GTE SOUTH-VA(CONTEL)	456,295	482,383	516,480	545,206	572,126
190236	NORTH RIVER TEL COOP	942	967	998	1,127	1,053
190237	HIGHLAND TEL COOP	1,211	1,262	1,319	1,324	1,376
190238	MT GROVE-WILLIAMSVIL	1,350	1,399	1,450	1,476	1,519
190239	NEW HOPE TEL CO - VA	858	863	900	934	976
190243	PEMBROKE TEL COOP	2,566	2,629	2,725	2,807	2,923
190244	PEOPLES MUTUAL TEL	7,055	7,206	7,444	7,601	7,880
190248	SCOTT COUNTY COOP	5,648	5,788	5,925	5,953	6,132
190249	ROANOKE & BOTETOURT	8,612	9,074	9,729	10,359	10,359
190250	SHENANDOAH TEL CO	20,093	20,906	21,855	22,704	23,712
190253	VIRGINIA TEL CO	1,933	2,016	2,121	2,477	2,448
190254	CENTEL OF VIRGINIA	262,625	273,296	284,719	296,809	297,542
190479	GTE SOUTH INC. - VA	33,284	33,940	35,140	36,367	36,528
190567	UNITED INTER-MT-VA	98,231	102,315	105,279	109,431	110,354
193029	NEW CASTLE TEL. CO.	2,040	2,130	2,223	2,307	2,377
195040	C & P TEL CO OF VA	3,049,308	3,171,575	3,332,035	3,474,493	3,629,926
TOTAL: WASHINGTON		3,191,625	3,350,964	3,492,269	3,662,482	3,748,908
522400	UTC OF THE NW-WA	73,509	77,037	80,791	83,960	87,116
522404	ASOTIN TEL - WA	1,106	1,191	1,216	1,278	1,335

**Table 3.30
Number of Loops by Study Area**

Study Area Code	Study Area Name	1995	1996	1997	1998	1999
WASHINGTON (CONT.)						
522408	CENTURYTEL-WASHINGTO	144,683	154,804	164,871	169,839	178,365
522410	CENTURYTEL-COWICHE	1,870	1,993	2,068	2,094	2,199
522412	ELLENSBURG TEL CO	19,868	22,855	24,079	25,878	27,161
522416	GTE NORTHWEST INC-WA	642,146	674,017	710,800	744,112	773,604
522417	HAT ISLAND TEL CO	98	104	113	116	106
522418	PEND OREILLE TEL.	0	0	2,133	2,203	2,263
522419	HOOD CANAL TEL CO	990	1,098	1,174	1,247	1,334
522423	INLAND TEL CO -WA	2,102	2,178	2,292	2,440	2,520
522426	KALAMA TEL CO	2,263	2,501	2,575	2,704	2,730
522427	LEWIS RIVER TEL CO	4,155	4,776	5,472	5,792	5,987
522430	MCDANIEL TEL CO	3,366	3,566	3,850	4,026	4,124
522431	MASHELL TELECOM INC	2,961	3,073	3,307	3,537	3,760
522437	PIONEER TEL CO	837	840	875	896	908
522442	ST JOHN TEL CO	609	618	637	653	660
522446	TENINO TELEPHONE CO	2,783	3,101	3,117	3,190	3,252
522447	TOLEDO TELEPHONE CO	1,767	1,902	1,974	2,020	2,083
522449	GTE NW-WA (CONTEL)	75,426	79,420	83,753	91,428	95,250
522451	WESTERN WAHKIAKUM	1,003	1,058	1,103	1,140	1,183
522452	WHIDBEY TEL CO.	10,602	11,209	11,929	12,442	12,826
522453	YCOM NETWORKS, INC.	9,762	10,533	11,139	11,894	12,644
525161	U S WEST, INC. - WA	2,189,719	2,293,090	2,373,001	2,489,593	2,527,498
TOTAL: WEST VIRGINIA		904,591	930,411	958,992	986,538	1,014,109
200256	ARMSTRONG OF WV	2,669	2,753	2,857	2,913	2,940
200257	SPRUCE KNOB SENECA	1,009	960	1,002	1,015	1,033
200258	BRIDGES/WAR TELECOM	1,529	1,529	1,536	1,485	1,530
200259	HARDY TELECOM	2,681	2,768	2,933	3,031	3,120
200267	ARMSTRONG TEL. CO.	4,156	4,194	4,484	4,497	4,534
200271	CITIZENS-MT. STATE	22,139	22,834	23,697	23,849	24,882
200277	WEST SIDE WV	2,364	2,421	2,667	2,816	2,942
204338	CUC DBA CITIZENS WVA	32,348	33,836	34,350	34,955	35,558
204339	CUC DBA CITIZENS WVA	78,101	83,428	84,913	87,574	89,195
205050	C & P TEL CO OF WV	757,595	775,688	800,553	824,403	848,375
TOTAL: WISCONSIN		3,042,955	3,173,529	3,296,877	3,392,091	3,478,269
330841	CENTURYTEL-MW-WI	26,524	27,397	28,339	29,057	28,200
330842	AMERY TELCOM, INC.	5,722	5,911	6,093	6,444	6,800
330843	AMHERST TEL CO	4,297	4,466	4,627	4,974	5,278
330844	BADGER TELECOM, INC.	6,493	6,777	6,916	7,024	7,576
330846	BALDWIN TELECOM	3,397	3,633	3,834	4,110	4,395
330847	BELMONT TEL CO	788	798	827	864	896
330848	BERGEN TEL CO	182	185	197	203	208
330849	BLACK EARTH TEL CO	1,346	1,410	1,470	1,527	1,560
330850	BLOOMER TEL CO	2,924	2,996	3,145	3,261	3,447
330851	BONDUEL TEL CO	1,684	1,720	1,788	1,975	2,101
330855	BRUCE TEL CO, INC	1,516	1,561	1,599	1,690	1,750
330856	BURLINGTON B&W	3,315	3,449	3,700	3,882	4,129
330857	CENTURYTEL-MW-WI	1,100	1,172	1,239	1,312	1,258
330859	CENTRAL STATE TEL CO	9,221	9,777	10,342	10,673	11,052
330860	CHEQUAMEGON TEL COOP	8,198	8,351	8,716	8,667	8,867
330861	CHIBARDUN TEL COOP	5,260	5,410	5,701	6,100	6,387
330863	CITIZENS TEL COOP-WI	1,737	1,805	1,881	2,010	2,127
330865	CLEAR LAKE TEL CO-WI	1,313	1,351	1,407	1,464	1,509
330866	COCHRANE COOP TEL CO	1,150	1,187	1,222	1,293	1,348

**Table 3.30
Number of Loops by Study Area**

Study Area Code	Study Area Name	1995	1996	1997	1998	1999
WISCONSIN (CONT.)						
330868	COON VALLEY FARMERS	2,161	2,183	2,278	2,358	2,476
330870	CRANDON TEL CO	3,315	3,450	3,599	3,673	3,421
330872	CUBA CITY EXCHANGE	1,666	1,703	1,750	1,867	1,927
330875	DICKEYVILLE TEL CORP	1,102	1,130	1,180	1,197	1,342
330877	CENTURYTEL-FAIRWATER	1,189	1,040	1,260	1,319	1,333
330879	FARMERS INDEPENDENT	2,724	2,819	2,863	3,013	3,115
330880	FARMERS TEL CO - WI	6,017	6,139	6,312	6,397	6,879
330881	MID-PLAINS TEL CO	28,579	31,041	34,483	34,392	35,322
330884	CENTURYTEL-FORESTVIL	1,896	1,917	1,947	2,004	2,080
330886	GTE NORTH INC. - WI	441,903	463,140	481,131	499,812	521,167
330889	HAGER TELECOM INC.	1,724	1,839	1,891	1,930	1,993
330891	HEADWATERS TEL CO	4,566	4,961	5,127	5,363	5,557
330892	HILLSBORO TEL CO	1,544	1,603	1,638	1,708	1,777
330895	CENTURYTEL-WISCONSIN	51,030	51,601	53,831	56,199	59,264
330896	LAKEFIELD TEL CO	1,473	1,524	1,667	1,735	1,822
330898	CENTURYTEL-LARSEN-RE	2,274	2,349	2,442	2,574	2,668
330899	LA VALLE TEL COOP	1,839	1,883	1,924	1,992	2,051
330900	LEMONWEIR VALLEY TEL	3,014	3,099	3,286	3,452	3,645
330902	LUCK TEL CO	2,142	2,211	2,272	2,350	2,424
330905	MANAWA TEL CO	2,236	2,325	2,381	2,476	2,586
330908	MARQUETTE-ADAMS COOP	3,320	3,395	3,579	3,847	4,135
330909	MIDWAY TEL CO	7,644	7,959	8,208	8,310	8,886
330910	MILLTOWN MUTUAL TEL	2,238	2,331	2,386	2,486	2,484
330912	FRONTIER-MONDOVI	2,358	2,358	2,497	2,483	2,674
330913	CENTURYTEL-MONROE	9,752	10,091	10,855	11,278	11,856
330914	EASTCOAST TELECOM	5,721	5,930	6,081	6,394	6,657
330915	MOSINEE TEL CO	4,490	4,663	4,865	5,104	5,384
330916	MOUNT HOREB TEL CO	3,921	4,105	4,287	4,653	4,903
330917	MT VERNON TEL CO	7,975	8,634	9,346	10,233	11,161
330918	NELSON TEL COOP	3,636	3,773	3,911	4,073	4,208
330920	NIAGARA TEL CO	3,905	3,967	4,073	4,205	4,249
330922	CENTURYTEL-MW-WI/NW	73,796	76,984	80,181	83,114	85,963
330924	CENTURYTEL-MW-KENDAL	530	551	594	86,326	92,631
330925	BAYLAND TEL CO	1,671	1,770	1,886	2,015	2,144
330930	GRANTLAND TELECOM	3,666	3,809	3,900	4,110	4,260
330931	CENTURYTEL-SO WI	6,438	5,275	6,801	7,149	7,438
330934	CENTURYTEL-MW-WI	8,611	8,863	9,070	9,357	9,545
330936	INDIANHEAD TEL CO	1,975	2,023	2,031	2,092	2,164
330937	PRICE COUNTY TEL CO	4,392	4,490	4,573	4,808	4,952
330938	NORTHEAST TEL CO	6,529	7,060	7,561	8,363	9,175
330940	RHINELANDER TEL CO	12,775	12,969	14,247	14,997	15,810
330941	RIB LAKE TEL CO	1,229	1,252	1,259	1,314	1,366
330942	RICHLAND-GRANT COOP	2,502	2,541	2,623	2,705	2,807
330943	RIVERSIDE TELECOM	2,921	3,039	3,181	3,479	3,774
330944	FRONTIER-ST. CROIX	7,615	8,101	8,559	9,118	10,076
330945	SCANDINAVIA TEL CO	2,521	2,576	2,724	2,827	2,969
330946	SHARON TEL CO	1,082	1,124	1,141	1,210	1,324
330949	SIREN TEL CO, INC	2,309	2,389	2,430	2,563	2,673
330950	CENTURYTEL-NW WI	15,507	15,913	16,488	17,632	18,264
330951	SOMERSET TEL CO	1,875	2,059	2,182	2,324	2,527
330952	SE TEL OF WISCONSIN	7,775	8,349	8,923	9,489	10,065
330953	SPRING VALLEY TEL CO	948	985	1,025	1,069	1,111
330954	STOCKBRIDGE & SHERWD	2,761	2,873	3,105	3,223	3,418
330955	STATE LONG DISTANCE	8,180	8,642	9,200	9,831	10,549

**Table 3.30
Number of Loops by Study Area**

Study Area Code	Study Area Name	1995	1996	1997	1998	1999
WISCONSIN (CONT.)						
330956	CENTURYTEL-NORTH WI	11,966	12,088	12,369	12,950	13,381
330958	TENNEY TEL CO	983	1,033	1,173	1,209	1,209
330959	CENTURYTEL-MW-WI	2,113	2,169	2,215	2,237	2,297
330960	TRI-COUNTY TEL COOP	3,665	3,815	3,947	4,086	4,215
330962	UNION TEL CO	4,028	4,203	4,409	4,698	4,952
330963	UTELCO, INC	14,038	14,764	16,442	17,596	18,717
330964	FRONTIER-WISCONSIN	24,202	25,050	25,807	26,822	27,253
330966	VERNON TEL COOP	6,005	6,181	6,378	6,628	6,925
330967	FRONTIER OF VIROQUA	3,461	3,589	3,728	3,865	4,169
330968	WAUNAKEE TEL CO	5,974	6,498	7,117	7,788	8,233
330970	CENTURYTEL-MW-WI	5,850	6,046	6,307	6,287	6,573
330971	W. WISCONSIN TELCOM	4,611	4,831	5,211	5,450	5,901
330973	WITTENBERG TEL CO	2,179	2,247	2,319	2,464	2,572
330974	WOOD COUNTY TEL CO	26,799	27,452	29,655	29,609	30,921
335220	WISCONSIN BELL	2,045,952	2,135,407	2,209,723	2,175,880	2,207,612
TOTAL: WYOMING		269,796	274,634	283,190	289,861	297,043
511595	UTC OF THE WEST-WY	7,144	7,233	7,399	7,513	7,508
512251	RANGE TEL COOP - WY	16,634	16,671	17,031	17,814	18,418
512289	CHUGWATER TEL CO	266	275	270	284	296
512290	ALL WEST COMM.-WY	338	341	346	366	396
512291	DUBOIS TEL EXCHANGE	2,079	2,088	2,064	2,078	2,142
512295	SILVER STAR TEL-WY	1,914	2,122	2,223	2,442	2,585
512296	TRI COUNTY TEL ASSN	6,290	6,527	6,879	6,829	6,643
512297	UNION TELEPHONE CO	6,067	6,255	7,317	7,021	6,982
512299	CENTURYTEL OF WY.	4,143	4,368	4,528	4,660	4,839
515108	U S WEST, INC. - WY	224,921	228,754	235,133	240,854	247,234
TOTAL: INDUSTRY		159,658,662	166,442,465	173,868,033	179,846,360	184,985,055

**Table 3.31
Unseparated NTS Revenue Requirement per Loop by Study Area (\$)**

Study Area Code	Study Area Name	1995	1996	1997	1998	1999
TOTAL: ALABAMA		267.93	273.37	275.29	271.28	272.31
250281	CONTEL SO DBA GTE AL	346.64	331.36	346.06	313.96	311.77
250282	BLOUNTSVILLE TEL CO	503.27	528.08	489.77	508.36	496.05
250283	BRINDLEE MOUNTAIN	262.01	246.10	251.36	252.24	274.82
250284	BUTLER TEL CO	511.42	499.22	490.86	489.98	479.25
250285	CASTLEBERRY TEL CO	262.01	306.50	308.51	309.76	310.09
250286	NATIONAL OF ALABAMA	262.01	315.03	317.69	321.72	339.13
250290	FARMERS TEL COOP -AL	262.01	334.93	341.02	374.07	355.70
250293	GTE SOUTH INC. - AL	412.61	377.18	356.69	354.33	319.66
250295	GRACEBA TOTAL COMM	262.01	280.03	284.27	285.53	276.08
250298	GULF TEL CO - AL	246.85	254.45	266.60	314.17	336.11
250299	HAYNEVILLE TEL CO	403.18	458.13	491.78	479.52	568.58
250300	HOPPER TELECOMM. CO.	588.46	632.74	645.66	632.05	778.05
250301	FRONTIER-LAMAR CNTY	262.01	294.71	299.00	301.38	286.75
250302	ALLTEL ALABAMA	435.53	426.21	434.90	433.73	417.08
250304	MILLRY TEL CO	521.18	524.85	534.93	533.97	509.01
250305	MON-CRE TEL COOP	451.03	452.40	435.63	421.01	400.42
250306	FRONTIER COMM.-AL	353.42	302.26	301.01	317.03	316.93
250307	MOUNDEVILLE TEL CO	262.01	271.59	275.35	277.87	275.74
250308	NEW HOPE TEL COOP	262.01	266.87	271.19	272.26	275.58
250311	OAKMAN TEL CO (TDS)	269.80	321.86	323.30	327.95	354.04
250312	OTELCO TELEPHONE LLC	262.01	239.04	242.93	245.12	274.53
250314	PEOPLES TEL CO	448.81	431.59	457.94	477.24	478.35
250315	PINE BELT TEL CO	612.89	585.62	542.51	532.88	605.61
250316	RAGLAND TEL CO	622.90	621.72	644.94	689.13	729.79
250317	ROANOKE TEL CO	262.01	257.58	261.68	263.41	275.25
250318	FRONTIER COMM-SOUTH	420.11	364.47	334.51	392.05	414.94
250322	UNION SPRINGS TEL CO	262.01	295.38	297.59	301.28	290.40
255181	SO CENTRAL BELL-AL	243.96	253.67	256.18	250.83	253.67
TOTAL: ALASKA		383.83	372.25	383.73	388.34	394.14
613000	ALASKA COMM. SYS-ATU	228.11	224.09	230.82	212.90	184.19
613001	ARCTIC SLOPE TEL	807.48	647.91	593.00	651.22	632.82
613002	BETTLES TEL CO INC	697.01	1,040.37	798.86	738.79	681.80
613003	BRISTOL BAY TEL COOP	635.03	499.62	557.63	549.22	526.42
613004	BUSH-TELL INC.	688.94	673.18	664.60	608.65	559.83
613005	CIRCLE UTILITIES	699.29	653.84	655.82	680.58	650.84
613006	COPPER VALLEY TEL	653.09	766.04	921.45	980.44	1,066.95
613007	CORDOVA TEL COOP	409.63	405.72	471.63	479.99	459.23
613008	PTI COMM.-ALASKA	349.68	346.49	353.11	370.92	416.36
613009	GTE ALASKA INC.	226.24	231.95	248.50	263.89	330.49
613010	GLACIER STATE TEL CO	641.60	618.37	611.95	598.43	740.19
613011	INTERIOR TEL CO INC	747.11	687.23	743.90	923.88	955.97
613012	JUNEAU & DOUGLAS TEL	291.19	276.06	271.27	258.00	306.01
613013	KETCHIKAN PUBLIC UT	329.89	326.65	338.17	416.58	386.89
613015	MATANUSKA TEL ASSOC	697.42	639.76	663.92	642.31	607.83
613016	MUKLUK TEL CO INC	923.39	830.05	851.88	1,044.00	880.41
613017	ALASKA TEL CO	392.02	340.40	341.06	345.76	375.25
613018	NUSHAGAK TEL COOP	499.35	519.16	502.32	509.74	558.76
613019	OTZ TEL COOPERATIVE	405.01	478.71	575.63	598.70	589.21
613020	SITKA TELEPHONE CO	414.64	433.43	444.01	461.05	619.78
613022	TEL UTIL OF ALASKA	253.90	234.43	197.17	223.70	261.17
613023	UNITED UTILITIES INC	766.68	704.66	687.39	629.72	606.47
613025	YUKON TEL CO INC	623.10	607.51	673.10	566.02	613.63
613026	NORTH COUNTRY TEL CO	460.37	419.39	414.64	413.84	410.11

Table 3.31
Unseparated NTS Revenue Requirement per Loop by Study Area (\$)

Study Area Code	Study Area Name	1995	1996	1997	1998	1999
ALASKA (CONT.)						
613028	SUMMIT TEL & TEL -AK	2,490.14	2,398.97	1,853.26	2,219.52	2,588.58
TOTAL: AMERICAN SAMOA		0.00	0.00	289.39	292.48	276.40
673900	AMERICAN SAMOA	0.00	0.00	289.39	292.48	276.40
TOTAL: ARIZONA		293.69	307.82	305.08	295.60	297.12
452169	SAN CARLOS APACHE	0.00	0.00	547.82	876.21	1,237.54
452171	ARIZONA TELEPHONE CO	423.35	509.89	558.82	552.33	538.51
452172	CITIZENS UTILITIES	399.06	410.64	382.80	370.45	387.78
452173	TOHONO O'ODHAM UTIL.	450.05	419.50	390.24	589.46	378.65
452174	SOUTHWESTERN TEL CO	262.99	285.25	396.30	368.79	367.81
452175	CENTURYTEL SW-AZ	377.46	467.29	456.17	471.55	433.17
452176	VALLEY TEL COOP-AZ	516.27	598.49	522.08	610.97	665.68
452179	GILA RIVER TELECOM.	709.19	772.44	903.59	895.31	736.18
452191	ACCIPITER COMM.	0.00	2,507.11	4,075.76	4,314.05	6,182.87
452200	FORT MOJAVE TEL, INC	1,621.27	1,441.27	849.81	851.92	791.08
452226	MIDVALE-AZ	1,090.71	1,162.39	1,146.37	1,081.45	900.86
452302	CONTEL CALIF - AZ	378.01	396.22	305.50	367.78	218.05
453334	TABLE TOP TEL CO	381.35	473.08	455.21	486.23	484.35
454426	CITIZENS-ARIZONA	465.81	469.57	470.41	471.19	545.67
454449	NAVAJO COMMUN-AZ	592.08	569.00	490.67	528.21	518.76
455101	U S WEST, INC. - AZ	283.80	297.81	296.38	285.53	285.53
TOTAL: ARKANSAS		350.66	369.38	364.99	354.77	352.52
401691	ALLTEL ARKANSAS INC	425.95	416.09	427.11	426.32	425.16
401692	ARKANSAS TEL CO	298.45	309.68	346.03	363.89	349.32
401697	CENTRAL ARKANSAS TEL	480.55	414.88	413.44	428.26	480.40
401698	CLEVELAND COUNTY TEL	467.17	441.09	483.63	468.71	471.02
401699	DECATUR TEL CO INC	293.18	312.44	308.73	303.64	291.69
401702	SOUTH ARKANSAS TEL	458.62	368.29	448.11	439.83	455.28
401704	LAVACA TEL CO-AR	262.01	275.09	278.44	280.79	275.83
401705	CENTURYTEL- ARKANSAS	605.60	737.26	786.83	809.11	800.30
401709	MADISON COUNTY TEL	370.89	398.49	430.88	412.12	416.10
401710	MAGAZINE TEL CO	312.98	331.22	332.82	337.66	369.95
401711	CENTURYTEL-MTN HOME	422.39	451.40	467.84	490.04	523.26
401712	MOUNTAIN VIEW TEL CO	262.01	315.24	317.03	319.18	328.84
401713	NORTH ARKANSAS TEL	763.90	799.75	775.31	773.67	670.85
401718	PRAIRIE GROVE TEL CO	262.01	271.59	275.18	276.05	275.69
401720	CENTURYTEL-REDFIELD	431.55	457.96	504.15	504.31	549.87
401721	RICE BELT TEL CO	345.59	336.27	337.98	343.77	386.88
401722	E RITTER TEL CO	284.14	325.33	327.42	330.90	356.18
401724	SW ARKANSAS TEL COOP	693.31	666.69	640.17	609.22	601.45
401726	TRI-COUNTY TEL CO-AR	469.20	480.31	500.13	538.06	524.29
401727	CENTURYTEL-SOUTH AR	1,004.35	924.36	1,112.62	940.26	959.96
401729	WALNUT HILL TEL CO	876.50	934.74	901.93	939.13	1,012.82
401730	GTE ARKANSAS INC.	436.29	377.69	402.46	337.79	325.16
401733	YELCOT TEL CO INC	455.64	463.21	444.79	458.79	460.32
401734	YELL COUNTY TEL CO	329.94	415.66	428.59	456.53	457.90
401790	CONTEL KS DBA GTE AR	315.12	260.55	238.71	306.10	297.35
402080	GTE SOUTHWEST INC-AR	431.88	431.15	449.14	421.69	370.46
403031	SCOTT COUNTY TEL CO	1,672.45	1,555.76	1,720.15	1,442.38	1,477.93
405211	SOUTHWESTERN BELL-AR	312.21	342.92	329.43	321.56	324.34

**Table 3.31
Unseparated NTS Revenue Requirement per Loop by Study Area (\$)**

Study Area Code	Study Area Name	1995	1996	1997	1998	1999
TOTAL: CALIFORNIA		199.27	190.37	195.02	183.81	181.38
542301	CALAVERAS TEL CO	761.92	603.69	548.67	611.69	506.41
542302	CONTEL OF CALIFORNIA	364.01	360.69	291.40	264.66	251.97
542308	CITIZENS UTIL OF CA	432.33	424.02	418.74	413.88	419.59
542311	CAL-ORE TELEPHONE CO	640.05	636.02	571.43	513.02	512.86
542313	DUCOR TELEPHONE CO	925.66	760.73	900.21	1,031.98	921.34
542315	EVANS TEL CO.	446.10	411.20	397.54	364.30	359.59
542318	FORESTHILL TEL CO.	599.42	567.49	513.51	533.08	494.28
542319	GTE CALIFORNIA - CA	268.48	245.78	237.97	224.29	213.28
542321	HAPPY VALLEY TEL CO	705.38	732.93	793.53	771.23	738.26
542322	HORNITOS TEL CO	1,021.90	1,017.42	1,149.91	1,054.42	912.35
542323	WINTERHAVEN TEL. CO.	743.76	642.83	604.29	635.75	591.02
542324	KERMAN TELEPHONE CO	369.96	355.09	397.27	389.78	384.45
542332	THE PONDEROSA TEL CO	948.90	805.65	787.14	819.86	803.61
542334	ROSEVILLE TEL CO	325.75	313.42	302.01	310.97	318.07
542338	SIERRA TELEPHONE CO	516.46	501.14	497.09	467.00	490.86
542339	THE SISKIYOU TEL CO	777.59	844.44	754.56	766.54	790.38
542343	THE VOLCANO TEL CO	433.12	471.93	521.95	473.95	410.39
542344	GTE WEST COAST-CA	381.38	420.57	434.59	322.46	422.20
542346	PINNACLES TEL CO	1,235.60	1,180.97	1,221.83	1,318.52	1,355.36
543402	CITIZENS GOLDN STATE	504.48	475.17	471.86	451.51	482.65
544342	CITIZENS TUOLUMNE	755.87	751.56	793.56	673.10	686.08
545170	PACIFIC BELL	175.12	169.36	178.51	168.17	167.53
TOTAL: COLORADO		263.81	311.50	311.62	312.08	313.92
461835	SUNFLOWER TEL - CO	595.36	567.75	1,012.95	742.55	707.61
462178	AGATE TEL CO	519.42	473.74	475.70	452.15	454.06
462181	BIJOU TEL COOP ASSOC	198.50	200.27	259.67	357.85	337.84
462182	BLANCA TEL CO	595.47	701.86	662.76	682.68	689.92
462184	DELTA COUNTY TEL CO	371.38	384.03	431.71	455.12	445.49
462185	CENTURYTEL OF EAGLE	577.53	645.42	661.59	659.85	640.64
462186	EASTERN SLOPE RURAL	377.77	366.08	358.09	361.43	380.15
462187	EL PASO COUNTY TEL	366.76	348.27	358.35	363.63	382.41
462188	FARMERS TEL CO - CO	796.74	827.51	744.69	862.28	999.10
462190	HAXTUN TEL CO	426.43	445.91	469.91	612.95	714.88
462192	BIG SANDY TELECOM	531.63	747.94	610.77	675.17	634.92
462193	NUCLA-NATURITA TEL	454.90	454.76	489.13	463.99	486.54
462194	NUNN TEL CO	582.69	698.57	731.06	845.35	906.27
462195	SOUTH PARK TEL. CO.	0.00	4,897.66	4,897.66	15,404.30	5,401.05
462196	PEETZ COOP TEL CO	672.68	777.38	681.44	668.09	650.35
462197	PHILLIPS COUNTY TEL	262.01	265.95	269.72	271.09	275.52
462198	PINE DRIVE TEL CO	262.01	318.10	318.67	321.32	332.08
462199	PLAINS COOP TEL ASSN	656.02	901.25	964.35	997.72	835.54
462201	RICO TEL CO	394.32	462.60	550.11	469.44	433.18
462202	ROGGEN TEL COOP CO	1,255.67	1,235.14	1,030.64	1,031.78	924.39
462203	RYE TELEPHONE CO	596.04	668.56	655.27	769.01	810.56
462204	COLUMBINE ACQ CORP	813.35	646.53	858.43	875.92	900.62
462206	STONEHAM COOP TEL CO	574.29	531.98	536.96	535.54	522.79
462207	STRASBURG TEL CO	244.69	574.55	592.14	570.49	524.72
462208	CENTURYTEL-COLORADO	628.07	649.50	653.18	604.77	612.90
462209	WIGGINS TEL ASSOC	533.06	451.15	377.46	392.42	429.12
462210	WILLARD TEL CO	604.61	570.49	563.73	561.42	554.69
465102	U S WEST, INC. - CO	251.38	298.41	297.70	298.02	300.08

Table 3.31
Unseparated NTS Revenue Requirement per Loop by Study Area (\$)

Study Area Code	Study Area Name	1995	1996	1997	1998	1999
TOTAL: CONNECTICUT		243.34	227.22	224.26	221.47	214.49
132454	THE WOODBURY TEL CO	262.01	231.55	235.82	238.12	274.28
135200	SOUTHERN NEW ENGLAND	243.15	227.17	224.14	221.30	213.90
TOTAL: DELAWARE		211.86	205.62	211.25	200.47	209.18
565010	DIAMOND STATE TEL	211.86	205.62	211.25	200.47	209.18
TOTAL: DISTRICT OF COLUMBIA		73.60	65.68	88.48	86.33	91.72
575020	C & P TEL CO OF WASH	73.60	65.68	88.48	86.33	91.72
TOTAL: FLORIDA		301.93	286.71	268.33	259.48	262.15
210291	GTC, INC.	486.06	407.99	397.99	387.08	412.25
210318	FRONTIER COMM-SOUTH	332.65	351.88	345.61	445.40	341.31
210328	GTE FLORIDA, INC.-FL	303.08	288.55	275.77	281.66	269.59
210329	GTC, INC.	407.46	390.56	387.03	316.71	323.27
210330	VISTA-UNITED TELCOM	465.55	459.07	479.16	584.13	596.04
210331	ITS TELECOMM. SYS.	692.04	619.38	613.01	621.75	569.94
210335	NORTHEAST FLORIDA	486.19	463.56	455.61	463.52	465.93
210336	ALLTEL FLORIDA INC.	365.21	335.09	331.61	337.32	334.33
210338	QUINCY TEL CO-FL DIV	326.43	333.66	353.88	372.99	384.60
210339	GTC, INC.	445.92	408.75	375.69	333.90	442.19
210341	SPRINT-FLORIDA, INC.	270.28	271.79	261.44	247.55	241.20
215191	SOUTHERN BELL-FL	308.55	288.21	265.02	252.15	262.41
TOTAL: GEORGIA		314.00	320.62	309.86	300.70	304.10
220324	VALLEY TEL CO	262.01	242.51	246.62	248.23	274.68
220338	QUINCY TEL CO-GA DIV	445.38	471.22	499.46	493.50	520.74
220344	ALMA TEL CO	476.76	460.30	481.73	450.38	466.28
220346	BLUE RIDGE TEL CO	262.01	251.19	254.42	255.21	274.90
220347	BRANTLEY TEL CO	507.83	543.02	508.47	480.00	507.78
220348	BULLOCH COUNTY RURAL	399.92	411.96	397.46	395.13	389.88
220351	CAMDEN TEL & TEL CO	316.03	287.68	302.79	263.82	254.15
220354	CHICKAMAUGA TEL CORP	241.98	205.27	185.17	146.29	146.29
220355	CITIZENS TEL CO - GA	484.48	493.87	490.28	515.27	511.29
220356	COASTAL UTILITIES	366.16	373.12	346.77	350.52	347.49
220357	ALLTEL GEORGIA INC.	412.27	413.52	423.63	432.54	429.72
220358	DARIEN TEL CO	520.32	550.42	462.73	465.33	488.23
220360	ELLIJAY TEL CO	506.54	532.05	523.48	547.34	519.10
220362	FRONTIER-FAIRMOUNT	553.56	531.13	536.85	514.94	589.38
220364	GEORGIA TEL CORP	262.01	272.10	275.81	277.78	275.74
220365	GLENWOOD TEL CO	262.01	310.48	311.95	314.50	318.08
220368	HART TEL CO	417.45	403.47	338.59	403.16	328.87
220369	COMSOUTH TELECOMM	508.56	448.27	474.17	447.59	483.41
220371	INTERSTATE TEL CO	261.81	226.03	226.38	199.54	228.13
220375	NELSON-BALL GROUND	262.01	264.37	266.28	266.45	275.28
220376	PEMBROKE TEL CO	363.57	523.96	506.00	534.45	537.34
220377	PINELAND TEL COOP	328.39	373.57	386.33	419.82	449.50
220378	PLANTERS RURAL COOP	391.45	428.72	457.10	452.61	515.37
220379	PLANT TEL. CO.	500.89	462.24	440.32	478.25	461.74
220380	PROGRESSIVE RURAL	262.01	313.60	315.51	317.64	326.14
220381	PUBLIC SERVICE TEL	581.19	630.72	642.44	641.81	705.33
220382	RINGGOLD TEL CO	262.01	240.50	244.45	357.77	392.09
220386	STANDARD TEL CO	492.37	496.18	502.05	499.46	527.46
220387	FRONTIER OF GEORGIA	262.01	234.39	238.63	240.61	274.38
220389	TRENTON TEL CO	262.01	265.26	268.38	273.45	275.49

Table 3.31
Unseparated NTS Revenue Requirement per Loop by Study Area (\$)

Study Area Code	Study Area Name	1995	1996	1997	1998	1999
GEORGIA (CONT.)						
220392	WAVERLY HALL TEL CO	573.43	587.55	604.66	613.84	551.36
220394	WILKES TEL & ELC CO	342.53	357.52	354.07	363.93	339.22
220395	ACCUCOMM TELECOMM.	262.01	280.29	284.67	284.68	276.06
223036	GEORGIA ALLTEL TELCO	342.12	363.75	364.78	383.96	377.91
223037	ALLTEL GEORGIA COMM.	381.26	389.12	394.34	379.26	365.48
225192	SOUTHERN BELL-GA	301.09	307.82	294.58	283.55	287.40
TOTAL: GUAM		0.00	0.00	298.83	318.18	300.25
663800	GUAM TEL. AUTH.	0.00	0.00	298.83	318.18	300.25
TOTAL: HAWAII		269.25	256.63	231.73	235.47	226.68
623021	SANDWICH ISLES COMM.	0.00	2,974.19	2,974.19	2,974.19	3,800.20
623100	GTE HAWAIIAN TEL.-HI	269.25	255.89	231.00	234.75	225.35
TOTAL: IDAHO		318.12	337.17	329.75	314.23	298.90
472213	ALBION TEL CO-ATC	917.33	394.12	560.46	580.20	568.71
472215	CAMBRIDGE TEL CO	674.17	456.83	543.89	494.54	470.02
472218	CUSTER TEL COOP	379.83	445.73	458.22	571.64	610.92
472220	FILER MUTUAL TEL -ID	269.77	253.97	219.90	226.68	214.68
472221	FARMERS MUTUAL TEL	262.01	278.70	281.23	281.60	275.85
472222	FREMONT TELCOM	0.00	234.14	492.75	542.16	575.84
472223	CENTURY-GEM STATE-ID	626.77	610.86	633.46	699.24	699.63
472225	CENTURYTEL OF IDAHO	681.84	869.68	837.39	800.61	871.10
472226	MIDVALE TEL EXCH INC	1,239.04	927.50	924.98	802.46	762.74
472227	MUD LAKE TEL COOP	389.05	340.55	342.69	347.61	393.59
472230	POTLATCH TEL CO INC	562.57	488.44	509.72	505.21	472.81
472231	PROJECT MUTUAL TEL	240.75	271.99	309.21	344.53	366.41
472232	DIRECT COMM-ROCKLAND	1,030.34	614.02	729.57	650.56	752.20
472233	RURAL TEL CO - ID	936.58	988.35	899.32	927.78	1,228.54
472234	TROY TELEPHONE CO	331.26	319.36	435.66	394.05	391.87
472295	SILVER STAR TEL- ID	773.91	915.21	613.59	718.24	738.64
472416	GTE NORTHWEST INC-ID	434.95	404.36	386.44	368.05	344.23
472423	INLAND TEL-ID	1,385.30	1,270.70	1,130.21	1,088.68	1,192.24
474427	CITIZENS TELECOM-ID	606.30	591.71	614.26	570.24	608.70
475103	U S WEST, INC. - ID	266.76	298.99	285.91	267.74	249.87
475162	U S WEST, INC. - ID	299.38	331.60	305.46	312.31	294.40
TOTAL: ILLINOIS		164.67	187.85	184.68	179.68	178.86
340976	ADAMS TEL COOP	359.69	338.03	339.18	344.54	388.01
340978	ALHAMBRA-GRANTFORK	347.75	364.49	367.00	351.97	366.68
340983	CAMBRIDGE TEL CO -IL	262.01	306.78	309.62	313.42	317.22
340984	CASS COUNTY TEL CO	201.19	324.62	363.58	351.23	382.83
340990	CLARKSVILLE MUTUAL	445.00	407.64	407.86	398.86	402.75
340993	CROSSVILLE TEL CO	262.01	319.81	321.95	325.82	349.41
340998	FRONTIER-DEPUE	262.01	311.86	315.44	320.89	330.85
341003	EGYPTIAN COOP ASSN	375.47	490.39	522.61	523.55	486.93
341004	EL PASO TEL CO	325.54	335.24	397.14	362.04	325.50
341009	C-R TEL CO	480.98	670.73	730.71	851.68	871.76
341011	FRONTIER OF LAKESIDE	286.44	290.12	255.60	271.25	270.09
341012	FLAT ROCK TEL CO-OP	266.55	213.51	240.40	201.69	308.63
341015	GTE NORTH INC. - IL	249.53	248.24	224.90	231.61	215.40
341016	GENESEO TEL CO	262.01	247.85	251.42	253.21	274.83
341017	GLASFORD TEL CO	262.01	287.56	291.85	294.38	276.28
341020	GRAFTON TEL CO	507.97	504.86	571.16	558.50	599.21

**Table 3.31
Unseparated NTS Revenue Requirement per Loop by Study Area (\$)**

Study Area Code	Study Area Name	1995	1996	1997	1998	1999
ILLINOIS (CONT.)						
341021	GRANDVIEW MUTUAL TEL	539.60	499.99	506.17	501.61	488.53
341023	GRIDLEY TEL CO	324.42	363.92	348.88	321.17	356.87
341024	HAMILTON COUNTY COOP	358.84	338.21	339.33	344.82	388.18
341025	SHAWNEE TELEPHONE CO	372.66	335.21	360.21	353.65	422.42
341026	HARRISONVILLE TEL CO	327.09	372.85	391.98	403.99	434.18
341029	HENRY COUNTY TEL CO	262.01	314.37	317.03	320.73	335.83
341032	HOME TEL CO-ST JACOB	729.01	845.80	984.33	1,006.38	1,105.46
341036	GTE NORTH-IL(CONTEL)	223.30	232.67	210.00	210.14	194.22
341037	IL CONSOLIDATED TEL	299.96	303.72	260.06	262.11	263.12
341038	FRONTIER OF ILLINOIS	345.23	357.80	313.15	300.22	323.64
341041	KINSMAN MUTUAL TEL	545.91	509.36	496.36	493.22	487.35
341043	LA HARPE TEL CO	351.82	378.63	732.21	704.28	810.63
341045	LEAF RIVER TEL CO	580.66	441.67	567.87	601.26	549.83
341046	LEONORE MUTUAL TEL	478.56	437.99	433.71	439.46	428.05
341047	MCDONOUGH TEL COOP	341.06	335.71	337.41	342.81	384.96
341048	MCNABB TEL CO	302.50	347.56	406.79	438.23	463.49
341049	MADISON TEL CO	629.40	686.51	783.41	907.29	1,031.48
341050	MARSEILLES TEL CO	262.01	247.30	251.57	253.54	274.85
341053	METAMORA TEL CO	262.01	267.54	271.09	271.99	275.55
341054	MID CENTURY TEL COOP	352.67	337.21	338.46	343.79	386.79
341055	FRONTIER-MIDLAND	417.62	396.03	388.69	375.46	365.45
341057	GALLATIN RIVER COMM.	234.71	235.12	549.58	228.53	222.68
341058	MONTROSE MUTUAL TEL	333.28	291.01	305.22	302.38	297.55
341060	MOULTRIE INDEPENDENT	351.22	314.95	948.37	1,022.73	765.15
341061	FRONTIER-MT. PULASKI	358.42	170.24	219.33	245.78	285.21
341062	NEW WINDSOR TEL CO	268.63	322.19	324.62	329.40	357.88
341065	ODIN TEL EXCH INC	552.34	533.63	623.24	731.24	702.58
341066	ONEIDA TEL EXCHANGE	192.31	171.41	150.34	196.33	202.61
341067	FRONTIER-ORION	158.87	151.08	155.21	149.74	355.93
341073	FRONTIER-PRAIRIE	293.43	282.39	241.71	245.68	270.89
341075	REYNOLDS TEL CO, INC	287.05	326.33	327.44	332.86	360.69
341079	FRONTIER-SCHUYLER	308.27	275.99	315.72	258.27	339.42
341086	TONICA TEL CO	291.83	328.10	329.59	333.68	367.18
341087	VIOLA HOME TEL CO	262.01	314.01	316.05	319.59	333.93
341088	WABASH TEL COOP, INC	237.69	241.85	269.95	248.56	255.43
341091	WOODHULL COMMUNITY	243.57	257.96	252.26	284.95	327.19
341092	STELLE TEL CO	578.26	541.71	508.49	523.32	501.50
341093	YATES CITY TEL CO	287.05	506.77	551.63	526.46	580.30
343035	GTE SOUTH, INC. - IL	239.38	210.18	211.73	218.25	218.07
345070	ILLINOIS BELL TEL CO	147.65	175.16	172.00	169.03	169.47
TOTAL: INDIANA		229.56	227.19	225.40	223.32	217.31
320742	BLOOMINGDALE HOME	406.81	474.55	622.68	728.07	706.72
320744	CAMDEN TEL CO - IN	280.12	324.75	326.26	330.53	358.21
320747	CENTURYTEL-CENTR IN	567.00	637.30	630.22	618.50	599.66
320750	FRONTIER OF INDIANA	262.01	257.25	261.93	263.61	275.25
320751	CITIZENS TEL CORP	262.01	291.75	294.90	297.30	277.72
320753	CLAY CTY RURAL COOP	273.32	305.50	313.80	324.40	322.14
320756	CRAIGVILLE TEL CO	262.01	307.94	310.72	310.28	286.01
320759	DAVISS-MARTIN/RTC	400.32	444.52	374.58	432.94	434.37
320771	GEETINGSVILLE TEL CO	310.04	329.92	331.23	332.21	349.65
320772	GTE NORTH INC. - IN	275.65	266.46	270.49	263.15	231.42
320775	HANCOCK TELECOM	262.01	263.51	266.22	371.72	364.15
320776	COMM CORP OF INDIANA	425.92	422.70	419.34	447.48	452.53

**Table 3.31
Unseparated NTS Revenue Requirement per Loop by Study Area (\$)**

Study Area Code	Study Area Name	1995	1996	1997	1998	1999
INDIANA (CONT.)						
320777	HOME CO OF PITTSBORO	262.01	263.40	265.35	265.88	275.29
320778	HOME TEL CO INC	262.01	262.78	265.66	267.39	275.37
320779	GTE NORTH-IN(CONTEL)	266.47	251.90	240.53	237.49	247.36
320783	LIGONIER TEL CO	262.01	255.99	260.68	262.64	275.21
320788	MERCHANTS & FARMERS	564.72	541.64	528.69	502.69	438.56
320790	MONON TEL CO	262.01	267.44	270.50	272.63	275.59
320792	MULBERRY COOP TEL CO	262.01	257.38	260.22	261.04	275.13
320796	NEW LISBON TEL CO	262.01	311.91	313.64	315.64	324.83
320797	NEW PARIS TEL INC	388.87	398.20	419.77	375.35	363.98
320800	NORTHWESTERN INDIANA	305.86	284.83	295.30	333.81	240.41
320801	CENTURYTEL OF ODON	351.00	441.10	500.29	550.11	598.12
320807	PERRY-SPENCER RURAL	262.01	308.73	309.05	310.02	302.37
320809	COMM CORP OF S. IN	264.07	319.98	322.22	324.94	349.37
320813	PULASKI-WHITE RURAL	262.01	302.33	303.75	305.69	302.96
320815	ROCHESTER TEL CO	262.01	238.09	242.18	244.01	274.50
320816	S & W TEL CO	308.43	329.92	332.88	336.44	370.27
320818	SMITHVILLE TEL CO	262.01	259.30	262.88	264.30	275.25
320819	SE INDIANA RURAL	290.32	314.33	313.89	317.07	316.35
320825	SUNMAN TELECOMM CORP	262.01	281.61	284.51	401.14	351.15
320826	SWAYZEE TEL CO	262.01	298.66	301.85	303.68	291.91
320827	SWEETSER RURAL TEL	262.01	270.23	274.64	278.21	275.70
320828	FRONTIER-THORNTOWN	154.66	156.49	137.06	141.33	141.78
320829	TIPTON TEL CO	262.01	243.53	246.93	249.37	274.68
320830	TRI-COUNTY TEL CO	262.01	311.94	313.28	315.60	302.47
320832	UTC OF INDIANA	271.13	263.67	252.29	245.86	225.65
320834	WASHINGTON CTY RURAL	262.01	252.32	255.79	257.22	274.98
320837	WEST POINT TEL CO	262.01	318.82	320.31	324.03	344.25
320839	YEOMAN TEL CO, INC	262.01	289.10	293.90	296.38	281.34
323034	CONTEL SO DBA GTE-IN	290.97	245.82	285.85	281.11	273.94
325080	INDIANA BELL TEL CO	202.10	202.74	200.29	199.25	201.67
TOTAL: IOWA		212.84	234.54	233.19	223.04	215.54
351096	AMANA COLONIES TEL	262.01	282.83	294.72	297.17	133.01
351097	ANDREW TEL CO INC	353.78	336.88	338.51	343.54	386.67
351098	ARCADIA TEL CO	355.97	337.98	339.72	345.38	389.33
351101	ATKINS TEL CO, INC	265.50	321.03	322.00	325.50	346.46
351105	AYRSHIRE FARMERS MUT	325.35	364.10	371.35	399.40	379.90
351106	ALPINE COMM.	0.00	0.00	339.96	367.57	395.45
351107	BALDWIN-NASHVILLE	363.68	339.09	340.41	345.65	389.65
351108	BARNES CITY COOP	464.02	419.39	418.57	417.00	410.47
351110	BERNARD TEL CO INC	497.90	403.88	531.61	553.16	625.33
351112	BREDA TEL COOP	345.18	335.96	337.49	342.65	382.62
351113	BROOKLYN MUTUAL TEL	262.01	277.57	281.58	282.71	275.96
351114	THE BURT TEL CO	317.33	332.13	333.39	337.96	375.06
351115	BUTLER-BREMER MUTUAL	262.01	319.83	318.50	321.85	338.59
351118	CASCADE TEL CO	262.01	311.31	313.03	314.77	321.76
351119	CASEY MUTUAL TEL CO	314.64	331.47	333.28	338.12	374.21
351121	CENTER JUNCTION TEL	478.56	434.07	436.92	453.17	426.68
351125	CENTRAL SCOTT TEL CO	262.01	269.99	272.51	273.86	275.62
351126	CENTURYTEL-CHESTER	535.79	493.34	491.57	487.89	478.44
351127	FRONTIER OF IOWA	263.70	272.18	262.05	228.34	216.59
351129	THE CITIZENS MUTUAL	262.01	314.76	316.85	321.21	335.92
351130	CLARENCE TEL CO	262.01	311.53	312.92	315.74	325.08
351132	CLEAR LAKE INDEPEND	262.01	239.33	243.79	245.81	274.57

**Table 3.31
Unseparated NTS Revenue Requirement per Loop by Study Area (\$)**

Study Area Code	Study Area Name	1995	1996	1997	1998	1999
IOWA (CONT.)						
351133	C-M-L TEL COOP ASSN	433.69	394.17	391.42	388.71	402.24
351134	COLO TEL CO	262.01	318.98	320.67	324.03	341.79
351136	COON CREEK TEL CO	266.94	320.75	323.95	328.04	353.46
351137	COON VALLEY COOP TEL	363.45	339.03	340.28	346.16	388.80
351139	COOPERATIVE TEL CO	350.76	336.82	337.96	342.82	384.11
351141	CORN BELT TEL CO	262.01	314.29	317.95	318.51	327.05
351146	CUMBERLAND TEL CO	324.64	333.90	334.98	339.96	380.07
351147	DANVILLE MUTUAL TEL	262.01	300.37	302.57	304.55	298.91
351149	DEFIANCE TEL CO	387.40	344.59	349.23	348.89	394.98
351150	DIXON TEL CO	267.90	321.63	323.85	327.66	351.13
351152	DUMONT TEL CO	262.01	318.43	315.87	321.60	337.80
351153	DUNKERTON TEL COOP	262.01	318.54	320.41	322.90	340.81
351156	EAST BUCHANAN COOP	298.54	328.47	330.16	334.47	368.14
351157	ELLSWORTH COOP ASSN	360.23	337.71	338.92	343.78	385.02
351158	MINBURN TELECOMM.	318.21	282.53	285.78	291.25	271.30
351160	FARMERS & BUSINESSME	281.76	325.97	328.05	331.94	362.50
351162	FARMERS COOP TEL CO	262.01	319.26	321.05	324.71	348.48
351166	FARMERS & MERCHANTS	262.01	312.19	314.98	318.07	331.35
351168	FARMERS MUTUAL COOP	389.76	347.73	348.40	349.06	395.28
351169	FARMERS MUTUAL COOP	288.72	326.94	329.39	334.43	366.55
351171	FARMERS MUTUAL JESUP	262.01	267.16	271.70	273.12	275.59
351172	FARMERS MUTUAL TEL	268.94	322.67	324.91	329.55	358.50
351173	FARMERS MUTUAL COOP	262.01	318.34	328.68	331.60	359.76
351174	FARMERS MUTUAL TEL	337.32	335.41	337.51	343.12	383.33
351175	FARMERS TEL CO - BAT	322.87	333.18	334.67	339.85	381.13
351176	FARMERS TEL CO-ESSEX	262.01	314.62	320.36	320.67	342.40
351177	FARMERS TEL CO -RICE	321.90	332.41	334.37	339.89	379.32
351179	FENTON CO-OP TEL CO	352.48	337.32	338.26	343.21	386.56
351186	GTE NORTH INC. - IA	279.07	294.55	272.55	261.87	275.21
351187	MID-IOWA TEL CO	281.09	324.45	326.62	330.07	351.49
IOWA (CONT.)						
351188	GOLDFIELD TEL CO	271.84	321.97	325.13	330.15	359.97
351189	RIVER VALLEY COOP	302.94	328.95	330.44	335.25	368.73
351191	GRAND MOUND COOP TEL	279.25	324.29	326.41	331.29	360.10
351195	GRISWOLD CO-OP TEL	297.50	328.46	329.85	334.56	368.17
351199	HAWKEYE TEL CO	298.84	329.31	331.54	336.49	372.40
351202	HOSPERS TEL EXCH INC	262.01	316.83	319.49	323.71	344.37
351203	HUBBARD COOP ASSN	262.01	311.03	314.72	316.45	326.43
351205	HUXLEY COOP TEL CO	262.01	309.12	312.13	312.77	314.94
351206	IAMO TEL CO - IA	425.30	388.04	388.54	387.32	401.52
351207	GTE MW-IA (CONTEL)	277.01	283.16	261.00	268.17	197.81
351209	INTERSTATE 35 TEL CO	347.52	336.24	337.25	342.02	381.28
351212	JEFFERSON TEL CO -IA	262.01	250.09	253.69	255.26	274.93
351213	JORDAN SOLDIER VLY	358.20	337.98	339.28	345.05	386.14
351214	KALONA COOP TEL CO	262.01	266.83	271.19	424.03	411.01
351217	KEYSTONE FRMS COOP	358.65	337.80	339.23	344.44	387.63
351220	LA PORTE CITY TEL CO	262.01	301.75	305.05	308.38	309.29
351222	LA MOTTE TEL CO	262.01	319.81	322.21	326.47	350.76
351223	LAUREL TEL CO, INC	372.32	339.70	340.67	345.43	389.12
351225	LEHIGH VALLEY COOP	305.51	330.09	331.98	336.30	370.67
351228	LONE ROCK CO-OP TEL	380.45	340.52	341.90	346.95	391.68
351229	LOST NATION-ELWOOD	304.30	305.82	354.43	469.70	478.94
351230	NORTHEAST IOWA TEL	262.01	321.40	324.12	327.79	352.23
351232	LYNNVILLE TEL. CO.	368.90	339.64	340.72	345.65	388.59

**Table 3.31
Unseparated NTS Revenue Requirement per Loop by Study Area (\$)**

Study Area Code	Study Area Name	1995	1996	1997	1998	1999
IOWA (CONT.)						
351235	MANILLA TEL CO	269.37	323.18	326.46	330.75	361.11
351237	MARNE & ELK HORN TEL	346.97	336.53	338.10	343.40	384.35
351238	MARTELLE COOP ASSN	372.32	339.97	341.51	346.62	391.46
351239	MASSENA TEL CO	360.69	338.07	339.39	344.89	388.59
351241	MECHANICSVILLE TEL	262.01	309.93	312.98	316.29	325.45
351242	MILES COOP TEL ASSN	262.01	317.27	319.54	322.95	341.30
351243	MILLER TEL CO - IA	529.16	485.59	492.91	495.96	476.12
351245	MINBURN TEL CO	314.97	331.63	333.34	338.17	374.11
351246	MINERVA VALLEY TEL	337.51	335.31	336.69	341.18	380.28
351247	MODERN COOP TEL CO	412.25	375.70	376.44	376.82	399.63
351248	MONTEZUMA MUTUAL TEL	277.57	275.75	278.92	281.49	287.36
351250	MUTUAL TEL CO	262.01	320.09	322.05	326.53	348.30
351251	MEDIAPOLIS TEL CO	262.01	318.80	320.33	323.96	344.37
351252	MUTUAL TEL CO	262.01	244.98	249.26	250.96	274.77
351257	NORTH ENGLISH COOP	262.01	310.26	313.90	317.26	327.17
351259	NORTHERN IOWA TEL CO	341.66	335.49	336.98	342.31	383.49
351260	NORTHWEST IOWA TEL	262.01	283.56	282.24	269.65	275.34
351261	NORTHWEST TEL COOP	378.11	340.18	340.19	346.41	388.43
351262	NORWAY RURAL TEL CO	262.01	320.31	322.82	326.31	350.39
351263	OGDEN TEL CO - IA	262.01	268.66	272.82	274.53	275.63
351264	OLIN TEL CO, INC	339.47	334.01	335.85	340.69	380.49
351265	ONSLow COOP TEL ASSN	401.17	362.93	362.45	376.65	400.19
351266	ORAN MUTUAL TEL CO	399.37	355.48	355.83	354.42	394.55
351269	PALO COOP TEL ASSN	321.81	331.69	332.62	338.06	372.61
351270	PALMER MUTUAL TEL CO	365.56	339.14	341.52	346.57	391.78
351271	PANORA COOP TEL ASSN	262.01	268.80	274.15	274.44	275.61
351273	PEOPLES TEL CO - IA	262.01	309.32	311.59	314.66	325.82
351274	CENTURYTEL-POSTVILLE	262.01	275.42	278.98	278.87	275.81
351275	PRAIRIEBURG TEL CO	432.57	388.75	387.01	390.09	402.54
351276	PRESTON TEL CO	273.84	323.79	325.95	330.43	358.93
351277	RADCLIFFE TEL CO	290.40	327.10	329.95	334.43	366.65
351278	READLYN TEL CO	262.01	314.01	316.82	319.65	331.35
351280	RINGSTED TEL CO	323.22	333.23	334.26	338.99	376.77
351282	ROCKWELL COOP ASSN	363.22	338.48	340.17	345.53	389.89
351283	ROYAL TEL CO	315.31	330.58	332.10	337.20	376.02
351284	RUTHVEN TEL EXCHANGE	262.01	311.64	312.31	314.28	325.08
351285	SAC COUNTY MUTUAL	285.95	326.27	328.72	332.51	364.47
351291	SCHALLER TEL CO	319.64	332.79	334.12	338.85	377.22
351292	SEARSBORO TEL CO	465.87	428.86	422.40	398.45	417.68
351293	SHARON TEL CO	280.56	324.95	326.75	331.37	359.54
351294	SCRANTON TEL CO	291.54	327.71	329.08	333.89	365.80
351295	SHELL ROCK TEL CO	262.01	298.60	302.21	304.44	297.19
351297	HEART OF IOWA COOP	376.04	339.96	340.68	345.41	389.42
351298	SOUTH SLOPE COOP TEL	262.01	271.55	272.07	271.10	275.46
351301	SOUTHWEST TEL EXCH	408.57	366.41	368.51	371.81	399.02
351302	SPRINGVILLE COOP TEL	262.01	289.38	293.59	296.11	276.37
351303	COOP TEL EXCHANGE	357.08	337.85	339.08	344.92	387.42
351304	SWISHER TEL CO	262.01	314.07	315.18	315.40	320.41
351305	STRATFORD MUTUAL TEL	262.01	316.88	319.03	322.14	342.77
351306	SULLY TEL ASSOC	295.44	328.15	330.16	334.35	365.27
351307	SUPERIOR TEL COOP	444.19	410.08	405.66	407.71	404.45
351308	TEMPLETON TEL CO	345.73	336.00	338.15	343.26	384.22
351309	TERRIL TEL. COOP.	302.48	329.53	331.34	336.66	373.57
351310	TITONKA TEL CO	275.62	324.40	326.21	330.32	358.62

**Table 3.31
Unseparated NTS Revenue Requirement per Loop by Study Area (\$)**

Study Area Code	Study Area Name	1995	1996	1997	1998	1999
IOWA (CONT.)						
351316	UNITED FARMERS TEL	330.61	334.84	290.92	264.90	284.13
351319	VAN BUREN TEL CO	318.18	332.12	333.35	337.99	373.70
351320	VAN HORNE COOP TEL	262.01	320.75	327.28	332.59	362.50
351322	VENTURA TEL CO, INC	291.83	326.94	328.87	331.51	361.75
351324	VILLISCA FARMERS TEL	270.23	322.77	325.39	329.48	357.70
351326	WALNUT TEL CO, INC	262.01	313.18	315.08	317.97	330.98
351327	WEBB-DICKENS TEL	286.64	300.65	262.48	248.07	221.14
351328	WEBSTER-CALHOUN COOP	370.75	339.37	340.53	346.17	391.01
351329	WELLMAN COOP TEL	262.01	283.70	287.03	289.13	276.21
351331	WEST IOWA TEL CO	262.01	311.03	313.69	315.97	325.51
351332	WEST LIBERTY TEL CO	262.01	267.50	271.00	273.19	275.61
351334	WESTERN IOWA ASSN	326.76	333.20	334.41	338.98	375.76
351335	WESTSIDE INDEPENDENT	351.61	337.05	339.79	345.05	388.80
351336	WILTON TEL CO	262.01	267.42	270.93	272.48	275.57
351337	WINNEBAGO COOP ASSN	324.93	333.18	334.78	339.10	377.40
351342	WOOLSTOCK MUTUAL	393.55	352.21	354.58	357.47	396.79
351343	WYOMING MUTUAL TEL	262.01	316.88	319.85	326.25	347.07
351344	PRAIRIE TEL CO	344.77	335.96	337.45	344.47	386.85
351346	ACE TEL ASSN-IA	283.10	312.41	342.80	375.73	378.51
351405	HILLS TEL CO, INC-IA	389.45	344.87	344.80	346.40	393.76
351424	MABEL COOP TEL-IA	372.65	339.81	340.99	346.46	391.21
351790	CONTEL KS DBA GTE IA	249.68	240.86	233.05	196.23	222.41
351888	GRAND RIVER MUT-IA	278.65	280.99	247.81	248.94	259.11
355141	U S WEST, INC. - IA	179.89	207.51	208.34	196.52	185.38
TOTAL: KANSAS		291.55	303.30	305.07	306.07	312.47
411317	UNITED OF EASTERN KS	548.67	557.68	550.59	504.31	498.80
411746	BLUE VALLEY TEL CO	389.98	433.30	559.64	921.11	1,344.55
411756	COLUMBUS TELEPHONE	262.01	258.61	262.72	263.93	275.21
411758	COUNCIL GROVE TEL CO	262.01	263.42	267.79	269.49	275.43
411761	CUNNINGHAM TEL CO	436.29	548.95	884.29	901.39	732.80
411764	ELKHART TEL CO INC	309.98	358.19	348.50	338.39	380.97
411777	GOLDEN BELT TEL ASSN	374.28	382.16	352.75	253.69	356.11
411778	GORHAM TEL CO	455.50	417.22	416.16	417.80	408.09
411780	HAVILAND TEL CO	356.41	338.08	339.19	344.55	388.37
411781	H & B COMMUNICATIONS	599.78	497.75	515.72	459.30	439.66
411782	HOME TEL CO	426.93	498.07	576.85	517.90	702.78
411785	J. B. N. TEL CO INC	644.14	920.80	1,014.86	1,018.37	971.14
411788	KANOKLA TEL ASSN-KS	513.97	468.03	526.63	793.61	1,118.88
411791	LA HARPE TEL CO INC	330.84	334.12	336.35	341.91	380.60
411801	MADISON TEL CO INC	696.58	647.90	635.99	619.13	568.58
411807	MOKAN DIAL INC-KS	548.12	591.61	677.80	691.59	688.07
411808	MOUNDRIDGE TEL CO	591.33	528.81	590.70	565.34	687.63
411809	MUTUAL TEL CO	348.94	398.48	348.17	308.25	474.94
411814	PEOPLES MUTUAL TEL	634.17	694.66	671.73	753.97	846.74
411817	PIONEER TEL ASSN INC	486.51	477.74	509.59	478.93	612.70
411818	CRAW-KAN TEL COOP	289.79	283.18	313.37	329.12	343.54
411820	RAINBOW TEL COOP	411.04	368.36	367.79	366.85	397.84
411826	RURAL TEL SERVICE CO	652.22	762.52	752.90	750.75	796.04
411827	S & T TEL COOP ASSN	1,232.57	1,171.07	1,034.10	1,158.38	1,107.95
411829	S & A TEL CO INC	1,050.31	1,092.55	1,155.57	1,101.78	1,008.07
411831	S. CENTRAL TEL - KS	1,035.93	1,090.08	1,283.39	1,000.31	1,118.50
411833	SOUTHERN KANSAS TEL	496.91	542.54	619.91	690.67	1,040.76
411835	SUNFLOWER TEL CO	554.24	590.76	672.85	699.21	697.09

**Table 3.31
Unseparated NTS Revenue Requirement per Loop by Study Area (\$)**

Study Area Code	Study Area Name	1995	1996	1997	1998	1999
KANSAS (CONT.)						
411839	TRI-COUNTY TEL ASSN	394.12	353.26	354.23	355.28	396.84
411840	TWIN VALLEY TEL INC	445.68	430.84	394.15	392.42	381.47
411841	UNITED TEL ASSN	517.37	501.76	535.81	595.25	658.02
411842	UTC OF KANSAS	388.43	422.33	442.53	395.58	409.28
411845	WAMEGO TEL CO INC	262.01	273.78	277.05	277.44	275.77
411847	WHEAT STATE TEL, INC	532.13	476.72	514.90	471.56	508.16
411849	WILSON TEL CO INC	528.11	535.10	619.90	521.33	474.06
411852	ZENDA TEL COMPANY	631.16	595.96	523.63	553.43	668.28
411957	UTC-MO DBA UTC-SE KS	229.58	237.42	244.04	223.30	200.57
412030	TOTAH TELEPHONE CO	666.18	703.31	657.50	631.17	568.16
415214	SOUTHWESTERN BELL-KS	258.02	268.61	267.06	271.57	272.59
TOTAL: KENTUCKY		299.75	310.29	299.39	302.11	298.09
260396	BALLARD RURAL COOP	262.01	307.30	310.73	312.21	314.79
260398	BRANDENBURG TEL CO	262.01	252.91	256.57	258.07	275.01
260401	DUO COUNTY TEL COOP	262.01	254.18	258.71	482.46	423.67
260402	ALLTEL KENTUCKY	249.77	290.47	261.93	269.94	271.32
260406	FOOTHILLS RURAL COOP	262.01	266.69	270.70	272.30	275.58
260407	GTE SOUTH INC. - KY	311.58	312.51	302.51	311.41	300.12
260408	GEARHEART-COALFIELDS	262.01	266.69	270.06	270.84	275.49
260410	GTE SOUTH-KY(CONTEL)	429.82	439.94	399.69	382.80	346.30
260411	LESLIE COUNTY TEL CO	475.38	482.90	500.66	520.39	490.16
260412	LEWISPORT TEL CO	262.01	284.57	287.27	289.21	276.14
260413	LOGAN TEL. COOP. INC	262.01	298.61	301.25	303.47	295.55
260414	MOUNTAIN RURAL COOP	262.01	266.37	270.59	272.13	275.55
260415	PEOPLES RURAL COOP	262.01	270.33	274.05	274.17	275.60
260417	SALEM TEL CO	262.01	265.18	269.53	271.76	275.59
260418	SOUTH CENTRAL RURAL	262.01	275.75	279.20	280.59	275.87
260419	THACKER/GRIGSBY TEL	262.01	291.21	294.55	296.99	277.55
260421	WEST KENTUCKY RURAL	262.01	307.71	311.08	313.66	318.08
265061	CINCINNATI BELL-KY	299.26	285.26	285.39	291.20	288.42
265182	SO CENTRAL BELL-KY	289.90	306.91	294.51	293.74	294.60
TOTAL: LOUISIANA		319.59	319.33	306.55	300.81	299.90
270423	CENTURYTEL-CENTR LA	689.97	683.26	682.42	678.86	678.34
270424	CENTURYTEL-SE LA	567.94	588.13	546.97	564.23	548.67
270425	CAMERON TEL CO - LA	661.47	613.00	584.71	547.80	557.19
270426	CAMPTI-PLEASANT HILL	263.42	320.88	323.16	327.05	351.03
270427	CENTURYTEL-CHATHAM	988.69	1,378.21	1,650.19	1,944.24	1,832.32
270428	DELACAMBRE TEL CO	262.01	280.82	285.33	286.54	276.13
270429	EAST ASCENSION TEL	411.54	394.46	405.31	420.17	427.73
270430	ELIZABETH TEL CO	812.58	817.05	777.37	876.98	912.82
270431	CENTURYTEL-NW LA	640.16	645.16	667.89	719.87	735.76
270432	KAPLAN TEL CO	262.01	270.35	273.64	275.47	275.71
270433	LAFOURCHE TEL CO	519.82	463.94	462.09	438.62	429.08
270434	CENTURYTEL-EVANGELIN	749.24	730.15	760.95	786.11	772.20
270435	NORTHEAST LOUISIANA	756.37	907.40	949.58	1,197.95	1,151.34
270436	CENTURY NORTH LA	775.17	812.90	845.29	864.16	765.96
270438	RESERVE TEL CO	331.07	286.11	299.02	297.66	259.05
270439	CENTURYTEL-RINGGOLD	262.01	560.65	564.22	618.95	605.61
270440	CENTURYTEL - EAST LA	1,126.11	887.51	968.68	902.16	866.88
270441	STAR TEL CO	531.01	864.10	697.06	665.01	705.89
270442	CENTURYTEL-SW LA	1,077.24	994.67	1,022.01	934.85	927.27
275183	SO CENTRAL BELL-LA	297.91	297.33	283.26	276.32	275.47

**Table 3.31
Unseparated NTS Revenue Requirement per Loop by Study Area (\$)**

Study Area Code	Study Area Name	1995	1996	1997	1998	1999
TOTAL: MAINE		316.53	296.92	289.57	291.24	269.51
100002	BRYANT POND TEL CO	262.01	321.75	310.34	348.31	338.34
100003	LINCOLNVILLE TEL CO	243.07	237.98	289.71	275.76	252.74
100004	CHINA TEL CO.	326.25	332.76	335.68	387.35	391.87
100005	COBOSSEECONTEE TEL	262.01	317.00	319.18	323.11	334.66
100007	ISLAND TEL CO	752.92	689.59	773.29	727.79	748.18
100010	HAMPDEN TEL CO	219.55	222.66	225.38	260.18	247.04
100011	HARTLAND & ST ALBANS	391.64	401.67	370.47	345.67	346.53
100015	COMMUNITY SERVICE	262.01	276.58	279.77	280.31	275.81
100019	OXFORD COUNTY TEL	262.01	307.80	309.51	311.16	307.74
100020	PINE TREE TEL & TEL	262.01	263.43	267.01	268.63	275.43
100022	SACO RIVER TEL & TEL	262.01	254.72	258.06	259.40	275.04
100024	SOMERSET TEL CO	400.65	415.16	419.05	427.63	435.97
100025	STANDISH TEL CO	370.31	358.92	321.00	341.00	380.18
100027	UNION RIVER TEL CO	656.13	645.92	783.57	773.93	687.35
100029	UNITY TEL CO., INC.	338.70	392.14	391.33	440.63	413.89
100031	WARREN TEL CO	365.39	407.14	372.16	365.86	363.93
100034	WEST PENOBSCOT TEL	332.01	347.63	326.36	350.96	323.86
103313	NORTHLAND TEL CO-ME	363.95	347.29	394.40	443.82	458.20
103315	MID MAINE TELECOM	0.00	0.00	450.55	476.43	447.11
105111	NEW ENGLAND TEL-ME	312.18	288.80	279.37	277.67	250.85
TOTAL: MARYLAND		213.48	213.84	209.33	202.81	193.58
180216	ARMSTRONG TEL OF MD	262.01	240.13	243.99	245.69	274.54
185030	C & P TEL CO OF MD	213.39	213.79	209.27	202.72	193.42
TOTAL: MASSACHUSETTS		210.88	188.13	197.68	174.26	186.01
110036	GRANBY TEL & TEL -MA	262.01	255.11	259.11	260.95	275.15
110037	RICHMOND TEL CO	340.75	296.13	359.23	320.56	321.79
115112	NEW ENGLAND TEL-MA	210.82	188.06	197.61	174.16	185.92
TOTAL: MICHIGAN		215.16	213.76	211.21	208.00	212.32
310669	ALLENDALE TEL CO	262.01	241.91	245.60	246.93	274.60
310671	CENTURY TEL. MIDWEST	417.21	428.64	465.96	524.90	533.36
310672	COMM CORP OF MI	262.01	364.84	380.64	395.11	380.73
310675	BARAGA TEL CO	262.01	286.66	290.66	292.24	276.36
310676	BARRY COUNTY TEL CO	262.01	266.98	269.76	271.10	275.53
310677	ISLAND TEL CO	835.65	777.57	681.47	658.90	549.53
310678	BLANCHARD TEL ASSN	262.01	282.38	285.48	287.33	276.15
310679	BLOOMINGDALE TEL CO	673.43	689.38	659.78	564.42	532.80
310680	CHIPPEWA COUNTY TEL	503.45	513.59	528.23	524.82	627.11
310682	FRONTIER-MICHIGAN	226.97	225.11	216.26	233.53	251.81
310683	CARR TEL CO	289.38	307.91	298.97	345.10	307.69
310685	CHATHAM TEL CO - MI	456.60	464.14	480.34	490.49	498.35
310688	CLIMAX TEL CO	262.01	283.79	281.58	286.40	276.11
310689	CENTURYTEL-UPPER MI	0.00	0.00	174.75	520.00	526.70
310691	DEERFIELD FARMERS	651.09	681.16	804.87	816.93	756.82
310692	DRENTH TEL CO	262.01	318.27	318.87	322.68	341.79
310694	FARMERS DBA CHAPIN	276.39	319.92	324.31	327.45	354.20
310695	GTE NORTH INC. - MI	341.12	317.16	298.53	309.22	258.09
310702	CENTURY OF MICHIGAN	358.74	370.78	390.41	420.76	425.99
310703	KALEVA TEL CO	279.77	324.05	325.08	329.68	358.71
310704	ACE TEL OF MICHIGAN	344.24	319.12	338.68	350.48	355.91
310705	CENTURY-NORTHN MICH.	262.01	279.34	281.92	282.64	275.88
310708	LENNON TEL CO	262.01	268.09	272.52	274.03	275.72

**Table 3.31
Unseparated NTS Revenue Requirement per Loop by Study Area (\$)**

Study Area Code	Study Area Name	1995	1996	1997	1998	1999
MICHIGAN (CONT.)						
310711	MIDWAY TEL CO	585.14	509.95	674.48	700.32	652.35
310713	HIAWATHA TEL CO	479.79	487.63	494.12	461.62	449.29
310714	OGDEN TEL CO	428.00	385.80	357.63	352.10	360.88
310717	ONTONAGON COUNTY TEL	211.67	263.54	364.99	412.88	415.62
310720	PENINSULA TEL CO -MI	310.72	263.34	266.15	480.74	516.52
310721	PIGEON TEL CO	371.75	382.23	391.74	417.93	396.46
310725	SAND CREEK TEL CO	262.01	291.48	296.92	299.19	283.43
310726	SHIAWASSEE TEL CO	262.01	396.65	400.86	412.29	428.33
310728	SPRINGPORT TEL CO	390.38	342.48	335.04	351.97	420.83
310732	UPPER PENINSULA TEL	674.07	695.17	726.37	693.55	688.57
310734	WALDRON TEL CO	334.02	276.60	595.74	633.75	598.60
310735	WESTPHALIA TEL CO	262.01	303.13	303.92	306.06	300.02
310737	WINN TEL CO	569.11	690.41	693.84	635.69	706.41
310738	WOLVERINE TEL CO	253.25	259.05	302.34	308.03	329.94
313033	CONTEL-SO DBA GTE-MI	277.04	254.04	245.19	266.08	247.18
315090	MICHIGAN BELL TEL CO	193.58	194.16	193.19	185.96	197.33
TOTAL: MINNESOTA		224.63	240.54	234.72	228.47	226.96
361140	CONTEL MN DBA GTE MN	281.99	260.63	255.41	239.65	243.87
361186	GTE NORTH INC. - MN	317.55	290.15	258.50	357.91	327.36
361337	WINNEBAGO COOP ASSN	436.53	395.46	397.30	395.84	403.10
361346	ACE TEL ASSN-MN	249.58	251.45	262.22	240.02	237.86
361347	ALBANY MUTUAL ASSN	262.01	301.14	303.86	305.62	296.62
361348	WILDERNESS VALLEY	0.00	0.00	0.00	577.56	419.04
361350	ARVIG TEL CO	251.34	344.20	404.82	427.62	431.37
361353	CITY OF BARNESVILLE	262.01	295.67	298.92	301.06	288.22
361356	BENTON COOP TEL CO	262.01	315.53	317.55	320.30	333.26
361357	BLACKDUCK TEL CO	329.40	349.54	338.33	376.50	362.08
361358	BLUE EARTH VALLEY	262.01	300.27	302.87	304.98	295.94
361362	BRIDGEWATER TEL CO	262.01	250.01	253.64	254.02	274.84
361365	CALLAWAY TEL CO	386.31	344.59	349.23	351.95	396.04
361367	FRONTIER-MINNESOTA	243.93	257.22	231.86	222.95	204.38
361370	CLARA CITY TEL EXCH	315.15	349.17	377.90	364.55	405.77
361372	CLEMENTS TEL CO	438.65	402.88	402.70	395.90	402.96
361373	CONSOLIDATED TEL CO	262.01	312.10	313.32	314.67	316.81
361374	ARROWHEAD COMM CORP	612.66	638.49	652.66	671.14	701.92
361375	MID-COMMUNICATIONS	262.01	312.90	314.96	318.04	329.16
361380	DELAVAN TEL CO	350.33	337.82	339.13	345.43	389.55
361381	DUNNELL TEL CO	393.55	352.21	350.84	354.07	396.68
361383	EAGLE VALLEY TEL CO	262.01	319.98	322.36	474.41	439.52
361384	EASTON TEL CO	395.27	352.85	350.33	350.23	394.23
361385	EAST OTTER TAIL TEL	262.56	264.88	301.60	404.34	394.88
361386	ECKLES TEL CO	262.01	247.67	251.61	253.29	274.85
361387	EMILY COOP TEL CO	328.59	324.65	401.86	394.75	368.11
361389	FARMERS MUTUAL TEL	380.45	340.61	342.13	347.76	394.63
361390	FEDERATED TEL COOP	373.88	339.65	342.78	346.89	391.95
361391	FELTON TEL CO. INC.	502.54	453.91	485.45	442.01	445.99
361395	GARDEN VALLEY TEL CO	259.13	282.99	308.06	303.53	335.18
361396	GARDONVILLE COOP TEL	262.01	314.83	317.63	319.59	335.92
361399	GRANADA TEL CO	601.92	547.46	494.41	444.64	426.87
361401	HALSTAD TEL CO	480.71	443.96	444.92	439.55	431.11
361403	FEDERATED UTILITIES	262.01	317.11	319.49	322.95	339.82
361404	HARMONY TEL CO	306.53	330.39	332.34	336.60	372.46
361405	HILLS TEL CO, INC	438.39	399.28	396.81	397.35	403.67

**Table 3.31
Unseparated NTS Revenue Requirement per Loop by Study Area (\$)**

Study Area Code	Study Area Name	1995	1996	1997	1998	1999
MINNESOTA (CONT.)						
361408	HOME TEL CO - MN	272.17	322.91	325.03	329.13	357.47
361409	HUTCHINSON TEL CO	262.01	234.57	238.64	240.94	274.39
361410	JOHNSON TEL CO	650.22	679.19	755.45	758.32	845.20
361412	KASSON & MANTORVILLE	262.01	284.98	287.91	286.53	276.06
361413	MID STATE DBA KMP	295.85	328.31	330.03	334.72	367.98
361414	LAKEDALE TEL CO	266.68	269.68	260.38	272.95	260.35
361419	LISMORE COOP TEL CO	355.97	337.87	339.18	344.46	388.16
361422	LONSDALE TEL CO	262.01	282.18	285.78	285.67	276.05
361423	LOWRY TEL CO	262.01	312.41	314.82	317.59	329.26
361424	MABEL COOP TEL - MN	340.46	335.64	336.92	341.86	382.57
361425	CHRISTENSEN-MADELIA	262.01	270.95	275.25	276.31	275.78
361426	MANCHESTER-HARTLAND	372.81	339.59	340.23	345.43	387.68
361427	MANKATO CITIZENS TEL	262.01	230.02	234.42	236.80	274.23
361430	MELROSE TEL CO	262.01	290.82	294.23	296.63	276.37
361431	MIDWEST TEL CO	262.01	320.53	322.82	326.06	349.74
361433	MID STATE TEL CO	303.64	302.71	329.40	330.24	330.59
361437	MINNESOTA LAKE TEL	287.33	327.10	327.39	331.83	359.97
361439	MINNESOTA VALLEY TEL	355.68	337.45	338.94	344.17	388.05
361440	CANNON VLY TELECOM	293.98	327.52	329.35	333.49	365.16
361442	NEW ULM TELECOM, INC	216.49	212.66	211.78	208.24	218.31
361443	LORETEL SYSTEMS, INC	262.01	295.43	299.57	287.63	276.18
361445	CENTURYTEL-MINNESOTA	262.01	313.63	217.15	504.23	567.01
361448	OSAKIS TEL CO	262.01	267.67	272.78	274.99	275.66
361450	PARK REGION MUTUAL	262.01	317.73	319.63	321.83	338.31
361451	PAUL BUNYAN RURAL	394.47	396.88	382.01	372.51	397.01
361453	PEOPLES TEL CO - MN	470.16	622.77	650.80	690.62	713.11
361454	PINE ISLAND TEL CO	371.41	372.76	359.37	380.17	388.75
361456	UTC OF MINNESOTA	323.88	324.34	321.83	308.48	296.02
361472	REDWOOD COUNTY TEL	297.68	326.56	327.10	330.49	352.83
361474	ROTHSAY TEL CO, INC	286.50	327.60	329.75	334.06	365.91
361475	RUNESTONE TEL ASSN	315.75	331.25	332.74	335.79	370.23
361476	SACRED HEART TEL CO	290.12	327.82	329.75	334.49	366.86
361479	SCOTT RICE TEL CO	262.01	244.42	247.96	249.47	274.68
361482	SHERBURNE CTY RURAL	262.01	257.76	260.54	260.78	275.08
361483	SLEEPY EYE TEL CO	289.34	325.38	293.63	324.34	310.82
361485	SPRING GROVE COOP	269.61	322.55	325.03	325.50	353.95
361487	STARBUCK TEL CO	262.01	275.89	279.89	280.00	275.88
361491	TWIN VALLEY-ULEN TEL	431.93	518.00	642.21	775.36	695.49
361494	UPSALA COOP TEL ASSN	262.01	303.90	306.62	308.92	305.42
361495	VALLEY TEL CO - MN	351.83	333.70	336.32	341.13	380.55
361499	CROSSLAKE TEL CO	262.01	260.84	264.16	265.67	275.29
361500	NORTHERN TEL CO - MN	699.29	653.84	636.15	658.46	620.74
361501	WEST CENTRAL TEL	262.01	316.26	318.44	519.41	695.94
361502	WESTERN TEL CO	262.01	291.48	294.36	296.76	276.92
361505	WIKSTROM TEL CO, INC	357.15	337.80	339.35	344.74	387.59
361507	WINSTED TEL CO	262.01	275.30	278.95	279.81	275.87
361508	WINTHROP TEL CO	262.01	293.63	296.77	299.09	284.29
361510	WOODSTOCK TEL CO	398.19	358.96	357.92	356.88	395.93
361512	WOLVERTON TEL CO	442.58	411.73	410.62	408.46	405.73
361515	ZUMBROTA TEL CO	262.01	263.68	267.07	268.81	275.44
361654	INTERSTATE TELECOMM.	287.88	326.99	328.89	333.51	365.41
365142	U S WEST, INC. - MN	205.01	224.59	217.33	205.17	201.11

**Table 3.31
Unseparated NTS Revenue Requirement per Loop by Study Area (\$)**

Study Area Code	Study Area Name	1995	1996	1997	1998	1999
TOTAL: MISSISSIPPI		356.75	366.54	354.38	353.16	352.68
280446	BAY SPRINGS TEL CO	552.29	498.11	479.20	480.45	487.61
280447	BRUCE TEL CO - MS	262.01	253.17	254.91	319.54	333.10
280448	CALHOUN CITY TEL CO	262.01	284.59	468.14	494.42	525.56
280451	DECATUR TEL CO -MS	262.01	266.65	269.68	271.16	275.55
280452	DELTA TEL CO	503.30	583.96	633.36	759.81	753.22
280453	ALLTEL MISSISSIPPI	470.32	450.25	456.01	489.42	533.41
280454	FRANKLIN TEL CO - MS	502.84	501.99	522.18	702.72	722.65
280455	FULTON TEL CO	262.01	264.18	267.76	269.35	275.46
280456	GEORGETOWN TEL CO	1,258.63	864.49	1,615.11	1,318.29	1,338.96
280457	LAKESIDE TEL. CO.	678.36	725.78	744.44	808.34	900.50
280458	CENTURYTEL - N. MISS	460.85	517.66	549.52	552.48	598.27
280460	FRONTIER-MISSISSIPPI	262.01	278.55	283.37	284.42	276.02
280461	NOXAPATER TEL CO	757.43	668.34	615.97	470.48	459.75
280462	MOUND BAYOU TEL & CO	262.01	303.46	307.64	309.37	308.74
280466	SLEDGE TEL CO	557.89	803.01	855.17	886.14	900.46
280467	SMITHVILLE TEL CO	262.01	299.54	304.10	306.19	304.07
283301	SOUTHEAST MS TEL CO	558.23	648.92	762.70	829.87	882.03
285184	SO CENTRAL BELL-MS	351.90	361.39	346.50	342.69	340.25
287449	MYRTLE TEL CO	262.01	307.94	310.10	312.22	315.25
TOTAL: MISSOURI		264.55	278.26	275.94	279.21	276.67
420463	BPS TEL. CO.	0.00	255.05	311.21	417.41	476.35
420472	CASS COUNTY TEL. CO.	0.00	284.25	451.25	607.18	714.59
421186	GTE NORTH INC. - MO	308.48	303.88	311.37	359.05	336.05
421206	IAMO TEL CO - MO	383.88	340.88	341.82	347.53	393.70
421759	CRAW-KAN TEL COOP-MO	341.26	335.30	336.39	341.47	380.89
421789	KS ST-MO DBA GTE NO.	272.11	509.33	498.34	459.10	452.85
421807	MOKAN DIAL INC-MO	433.99	429.81	722.88	681.85	863.01
421846	GTE MW-MO(CONTEL SY)	412.99	390.65	345.33	361.49	343.25
421860	ALMA TEL CO	352.48	336.88	338.26	343.10	384.86
421864	CHARITON VALLEY TEL	463.71	758.62	842.46	862.43	910.89
421865	CITIZENS TEL CO - MO	398.83	433.22	494.57	491.74	476.23
421866	OZARK TEL. CO.	0.00	365.53	395.18	510.73	784.59
421874	ELLINGTON TEL CO	361.01	338.88	340.96	343.33	387.44
421876	FARBER TEL CO	422.49	385.94	379.11	383.11	399.87
421882	FIDELITY TEL CO	336.03	362.58	341.31	307.14	301.68
421885	ALLTEL MISSOURI	456.31	412.64	439.87	453.53	447.64
421886	GOODMAN TEL CO	422.27	450.69	410.65	433.25	445.41
421887	GRANBY TEL CO - MO	262.01	281.57	286.99	286.40	276.12
421888	GRAND RIVER MUT-MO	349.60	393.74	410.75	414.17	408.48
421890	GREEN HILLS TEL CORP	389.84	345.55	719.13	713.43	717.76
421893	CHOCTAW TELEPHONE CO	294.42	327.21	329.90	333.41	360.46
421900	KLM TEL CO	344.09	336.33	337.54	342.56	383.37
421901	KINGDOM TELEPHONE CO	538.93	559.30	507.47	486.38	510.92
421908	LE-RU TELEPHONE CO	946.12	796.91	819.53	1,011.29	1,028.30
421912	MCDONALD COUNTY TEL	262.01	487.45	561.64	488.46	545.50
421914	MARK TWAIN RURAL TEL	506.60	702.40	693.14	676.80	755.34
421917	MID-MISSOURI TEL CO	378.50	371.17	850.02	960.85	1,120.75
421920	MILLER TEL CO - MO	262.01	298.44	303.80	306.64	304.19
421922	GTE MW-MO (CONTEL)	476.52	449.79	425.46	418.48	391.01
421927	NEW FLORENCE TEL CO	327.53	332.07	332.72	338.71	375.92
421928	NEW LONDON TEL CO	473.07	471.03	511.19	524.17	508.05
421929	HOLWAY TEL CO	754.38	786.14	1,003.32	923.52	918.42
421931	NE MISSOURI RURAL	506.32	386.01	384.68	410.58	396.01

**Table 3.31
Unseparated NTS Revenue Requirement per Loop by Study Area (\$)**

Study Area Code	Study Area Name	1995	1996	1997	1998	1999
MISSOURI (CONT.)						
421932	LATHROP TEL COMPANY	262.01	284.39	288.63	289.06	276.18
421934	ORCHARD FARM TEL CO	789.12	664.52	556.67	523.62	481.12
421935	OREGON FARMERS MUT	262.01	293.19	296.82	300.74	287.61
421936	PEACE VALLEY TEL CO	341.66	334.12	337.06	340.72	378.79
421942	ROCK PORT TEL CO	262.01	310.28	313.49	331.71	359.60
421945	SENECA TEL CO	262.01	279.43	283.28	284.18	275.97
421949	STEELVILLE TEL EXCH	542.75	535.63	627.22	682.59	778.70
421951	STOUTLAND TEL CO	630.47	637.19	766.00	942.43	865.84
421957	UTC OF MISSOURI	357.29	363.71	366.40	351.11	352.70
425213	SOUTHWESTERN BELL-MO	221.46	240.60	236.60	238.68	237.83
TOTAL: MONTANA		342.89	374.09	386.62	378.36	365.26
482235	BLACKFOOT TEL COOP	473.22	528.59	546.80	631.35	614.27
482241	HOT SPRINGS TEL CO	542.22	579.36	719.41	650.00	567.83
482242	INTERBEL TEL COOP	1,299.77	1,632.89	1,479.30	1,419.01	1,322.84
482244	LINCOLN TEL CO INC	314.07	280.60	304.19	379.50	341.65
482246	MID-RIVERS TEL COOP	678.03	714.12	731.40	741.66	772.71
482247	NEMONT TEL COOP-MT	551.12	518.08	508.94	523.74	552.25
482248	NORTHERN TEL COOP	631.86	678.53	740.59	727.41	678.64
482249	CENTURYTEL-MONTANA	292.93	307.48	306.80	313.09	310.63
482250	PROJECT TEL CO	604.27	596.79	632.41	594.23	589.68
482251	RANGE TEL COOP-MT	728.90	735.06	666.59	656.16	657.08
482252	RONAN TEL CO	262.01	270.85	273.80	273.99	275.59
482254	SOUTHERN MONTANA TEL	790.88	705.94	756.80	677.85	730.81
482255	3-RIVERS TEL COOP	495.60	568.71	592.40	602.06	633.15
482257	TRIANGLE TEL COOP	321.43	332.58	342.29	343.10	372.66
483308	CLARK FORK TELECOM	618.60	797.94	849.83	930.85	1,007.57
483310	CENTRAL MONTANA	600.66	685.73	678.42	686.11	661.53
484322	CITIZENS-MONTANA	476.23	520.70	564.61	513.03	567.76
485104	U S WEST, INC. - MT	293.70	323.68	338.06	321.74	296.25
TOTAL: NEBRASKA		238.80	260.57	267.96	257.70	263.67
371186	GTE NORTH INC. - NE	248.28	239.93	210.96	252.95	221.63
371516	ARAPAHOE TEL CO	466.47	359.78	431.34	481.42	489.96
371517	ARLINGTON TEL CO	494.02	492.17	438.29	492.49	472.36
371518	ELSIE COMM., INC.	579.17	524.07	673.23	1,787.16	2,067.31
371524	BLAIR TEL CO	323.85	279.36	260.19	249.53	240.22
371525	THREE RIVER TELCO	482.18	446.02	420.75	488.62	632.43
371526	CAMBRIDGE TEL CO -NE	600.39	553.26	529.90	540.81	530.94
371530	CONSOLIDATED TELCO	364.24	339.03	340.38	345.71	389.35
371531	CLARKS TEL CO	521.19	493.56	488.29	524.09	548.85
371532	CONSOLIDATED TEL CO	430.59	394.29	394.91	395.96	403.45
371534	COZAD TEL CO	242.67	250.94	258.82	240.81	255.92
371536	CURTIS TEL CO	691.22	803.47	858.92	851.78	1,010.31
371537	DALTON TEL CO, INC	563.19	552.06	618.28	602.21	696.33
371540	DILLER TEL CO	315.22	357.12	336.81	348.06	332.86
371542	EASTERN NEBRASKA TEL	418.59	420.40	419.70	495.90	470.29
371545	EUSTIS TEL EXCHANGE	308.11	330.31	331.64	336.11	370.38
371553	GLENWOOD TEL MEMBER	261.39	263.76	401.67	373.88	421.58
371555	HAMILTON TEL CO	262.01	319.49	320.80	323.69	342.42
371556	HARTINGTON TEL CO	262.01	273.99	278.83	281.73	275.94
371557	HARTMAN TEL EXCH INC	714.56	682.85	678.47	614.88	676.69
371558	HEMINGFORD COOP TEL	320.03	321.88	441.45	458.58	1,509.99
371559	HENDERSON CO-OP TEL	262.01	301.09	303.90	306.00	302.23

**Table 3.31
Unseparated NTS Revenue Requirement per Loop by Study Area (\$)**

Study Area Code	Study Area Name	1995	1996	1997	1998	1999
NEBRASKA (CONT.)						
371561	HERSHEY COOP TEL CO	262.01	310.53	313.44	316.88	332.21
371562	HOME TEL CO OF NE	332.53	335.00	335.05	339.45	377.57
371563	HOOPER TEL CO	265.14	321.83	323.77	328.10	353.09
371565	K & M TEL CO, INC	364.62	338.84	339.75	345.54	388.64
371567	KEYSTONE-ARTHUR TEL	662.56	573.94	520.05	633.92	763.51
371568	ALLTEL (ALIAN)	204.58	215.23	228.70	216.71	230.00
371574	NEBRASKA CENTRAL TEL	367.91	361.86	328.47	336.80	310.02
371576	NORTHEAST NEBRASKA	354.61	337.63	337.57	342.73	384.13
371577	GREAT PLAINS COMMUN	355.47	345.48	344.10	363.04	364.31
371581	PIERCE TEL CO	262.01	305.87	308.64	311.55	316.79
371582	PLAINVIEW TEL CO	262.01	290.98	296.46	298.95	291.41
371586	ROCK COUNTY TEL CO	821.08	729.59	677.37	679.91	574.58
371590	SODTOWN TEL CO	549.17	514.28	523.81	516.77	498.86
371591	SE NEBRASKA TEL CO	536.05	524.88	554.97	485.69	446.52
371592	STANTON TELECOM INC.	623.43	577.59	555.96	558.65	563.87
371595	UTC OF THE WEST-NE	266.12	282.98	281.34	314.62	324.54
371597	WAUNETA TEL CO	806.69	999.77	1,081.02	1,057.87	1,060.05
372455	BENKELMAN TEL CO	508.32	622.20	762.52	794.49	811.17
375143	U S WEST, INC. - NE	228.63	264.56	272.04	250.68	253.46
TOTAL: NEVADA		182.22	185.72	186.63	183.56	192.22
552220	FILER MUTUAL TEL -NV	97.87	97.09	164.28	117.59	106.71
552223	CENTURY-GEM STATE-NV	542.67	486.73	434.02	473.88	546.22
552233	RURAL TEL CO - NV	1,119.56	1,062.61	899.28	910.04	810.89
552284	BEEHIVE TEL CO - NV	800.81	687.98	368.45	858.63	1,027.32
552302	CONTEL-CA-CONTEL-NV	267.40	262.55	212.67	251.25	244.16
552348	CENDEL OF NV	142.13	148.43	154.46	147.79	154.56
552349	CHURCHILL-CC COMM.	416.52	423.33	417.67	464.78	452.77
552351	LINCOLN CTY TEL SYS	326.88	342.84	307.47	303.51	297.71
552353	MOAPA VALLEY TEL CO.	203.64	282.76	260.50	251.91	259.83
552356	RIO VIRGIN TEL CO	294.11	292.98	280.64	286.58	279.87
553304	HUMBOLDT TEL CO	614.95	977.88	1,076.89	1,261.50	1,339.11
554431	CITIZENS NV-NORTH	334.65	393.99	436.03	401.84	492.19
554432	CITIZENS NV-SOUTH	222.31	291.06	295.37	366.41	289.52
555173	NEVADA BELL	239.21	232.97	226.46	227.08	236.56
TOTAL: NEW HAMPSHIRE		329.96	299.56	288.74	261.37	248.56
120038	BRETTON WOODS TEL CO	405.93	372.45	253.79	236.90	200.68
120039	GRANITE STATE TEL	362.90	355.15	372.53	365.36	359.63
120042	DIXVILLE TEL CO	523.52	484.23	339.89	341.41	398.72
120043	DUNBARTON TEL CO	262.01	282.42	283.35	281.70	275.90
120045	KEARSARGE TEL CO	362.68	366.01	357.28	364.53	334.18
120047	MERRIMACK COUNTY TEL	376.63	316.89	297.79	310.51	314.76
120049	UNION TEL CO	241.01	231.21	219.74	199.24	193.20
120050	WILTON TEL CO - NH	284.25	268.80	262.37	247.95	267.08
123321	MCTA, INC.	386.69	377.01	364.42	316.31	304.47
125113	NEW ENGLAND TEL-NH	328.95	297.49	286.37	257.96	244.84
TOTAL: NEW JERSEY		198.20	189.58	192.46	204.48	207.39
160135	WARWICK VALLEY-NJ	118.78	132.71	132.73	137.54	136.76
160138	UNITED TEL - NJ, INC	293.99	303.01	278.58	251.18	244.45
165120	NEW JERSEY BELL	195.21	185.95	189.70	203.00	206.25

Table 3.31
Unseparated NTS Revenue Requirement per Loop by Study Area (\$)

Study Area Code	Study Area Name	1995	1996	1997	1998	1999
TOTAL: NEW MEXICO		326.76	344.26	361.34	350.74	324.24
492066	DELL TEL CO-OP - NM	2,104.43	2,180.91	2,058.27	2,095.34	2,112.00
492080	GTE SOUTHWEST INC-NM	256.07	231.09	207.52	214.46	239.84
492176	VALLEY TEL COOP - NM	755.18	775.22	644.65	756.82	785.01
492177	CON. WEST DBA GTE NM	515.13	387.20	376.93	336.30	319.37
492259	BACA VALLEY TEL CO	923.23	910.21	934.93	959.47	1,056.65
492262	ENMR TEL COOP INC-NM	683.51	638.54	672.94	621.45	599.57
492263	LA JICARITA RURAL	597.82	597.55	607.61	616.50	636.47
492264	LEACO RURAL TEL COOP	933.34	618.68	751.88	728.49	859.64
492265	TULAROSA BASIN TEL.	0.00	326.39	478.02	479.89	528.28
492268	WESTERN NEW MEXICO	1,112.05	1,056.86	1,017.67	957.42	949.08
492270	PENASCO VALLEY TEL	1,124.65	1,102.98	1,152.36	1,196.78	1,195.06
492272	ROOSEVELT CNTY RURAL	770.06	608.27	595.77	679.89	813.95
492274	CENTURYTEL SW-NM	494.42	527.85	570.74	611.03	599.34
494449	NAVAJO COMMUN-NM	797.51	780.25	735.72	668.36	705.94
495105	U S WEST, INC. - NM	297.81	327.17	347.57	337.25	303.77
TOTAL: NEW YORK		266.88	226.69	239.87	210.82	220.00
150071	ARMSTRONG TEL CO-NY	373.38	379.76	416.92	444.60	466.66
150072	FRONTIER-AUSABLE VAL	337.75	329.80	322.46	388.58	345.97
150073	BERKSHIRE TEL CORP	237.95	223.82	223.45	193.27	311.91
150076	CASSADAGA TEL CORP	262.01	281.47	284.67	285.57	276.01
150077	CHAMPLAIN TEL CO	367.17	382.64	396.54	818.15	485.93
150078	CHAUTAUQUA & ERIE	214.76	211.29	203.08	208.82	238.38
150079	CHAZY & WESTPORT	367.19	403.64	420.17	462.79	440.62
150081	CITIZENS HAMMOND NY	1,344.26	1,046.75	1,248.15	1,236.04	1,196.02
150084	TACONIC TEL CORP	251.57	246.10	245.83	239.30	252.45
150085	CROWN POINT TEL CORP	1,176.58	938.79	855.81	782.15	780.25
150088	DELHI TEL CO	262.01	257.43	261.18	262.59	275.18
150089	DEPOSIT TEL CO	372.86	366.31	352.87	349.36	297.42
150091	DUNKIRK & FREDONIA	144.81	137.80	136.32	131.37	138.98
150092	EDWARDS TEL CO	638.48	557.83	541.70	975.26	628.65
150093	EMPIRE TEL CORP	319.52	324.34	313.69	300.90	334.83
150095	FISHERS ISLAND TEL	267.00	268.24	257.22	286.63	289.61
150097	GERMANTOWN TEL CO	701.42	704.35	676.55	677.18	657.70
150099	HANCOCK TEL CO	423.50	421.49	380.05	365.03	377.62
150100	FRONTIER COMM OF NY	264.51	291.28	272.10	272.02	255.09
150104	MARGARETVILLE TEL CO	448.55	387.55	364.51	327.90	366.19
150105	MIDDLEBURGH TEL CO	337.66	314.62	334.88	306.51	312.95
150106	ALLTEL NY-FULTON	292.70	273.87	289.13	302.71	297.67
150107	NEWPORT TEL CO	380.67	373.28	410.03	406.77	411.75
150108	NICHOLVILLE TEL CO	722.81	684.97	653.03	726.16	603.36
150109	ALLTEL NY-JAMESTOWN	205.45	196.64	215.89	233.55	236.36
150110	OGDEN TEL CO	197.71	195.02	196.10	193.35	192.16
150111	ONEIDA COUNTY RURAL	482.59	523.02	514.84	558.25	491.94
150112	ONTARIO TEL CO	262.01	259.42	262.97	264.11	275.26
150113	ALLTEL NY-RED JACKET	213.96	182.35	191.55	219.77	199.71
150114	ORISKANY FALLS TEL	296.76	284.16	296.91	321.83	255.49
150116	PATTERSONVILLE TEL	325.38	294.62	317.74	340.45	334.52
150118	PORT BYRON TEL CO	583.20	582.31	600.20	520.52	462.71
150121	FRONTIER-ROCHESTER	200.82	208.51	186.60	200.50	176.31
150122	FRONTIER-SENECA GORH	221.35	195.57	182.92	217.54	230.71
150125	STATE TEL CO	262.01	246.54	250.79	252.72	274.83
150128	FRONTIER-SYLVAN LAKE	307.41	322.57	283.59	299.29	293.14
150129	TOWNSHIP TEL CO	312.93	305.64	310.81	620.61	309.74

Table 3.31
Unseparated NTS Revenue Requirement per Loop by Study Area (\$)

Study Area Code	Study Area Name	1995	1996	1997	1998	1999
NEW YORK (CONT.)						
150131	TRUMANSBURG HOME TEL	339.33	332.07	330.78	360.00	364.23
150133	VERNON TEL CO	150.57	283.72	262.72	296.73	283.10
150135	WARWICK VALLEY-NY	161.22	175.25	173.44	182.37	181.29
154532	CITIZENS TELECOM-NY	299.53	339.65	325.17	345.13	367.50
154533	CITIZENS-RED HOOK	231.21	246.88	284.34	250.93	288.60
154534	CITIZENS-WEST. CNTY	437.11	403.56	360.58	386.18	414.49
155130	NEW YORK TEL CO	268.57	222.78	238.93	204.82	215.91
TOTAL: NORTH CAROLINA		291.28	296.21	283.45	276.53	278.71
230468	ATLANTIC MEMBERSHIP	219.39	220.83	215.94	223.66	232.11
230469	BARNARDSVILLE TEL CO	491.80	519.76	588.65	554.63	536.80
230470	CAROLINA TEL & TEL	259.47	271.34	254.20	243.41	261.95
230471	CENDEL OF NC	263.43	290.45	284.72	270.87	272.68
230473	CITIZENS TEL CO	475.85	457.07	467.86	438.21	449.78
230474	CONCORD TEL CO	225.11	217.33	223.71	243.29	234.73
230476	ALLTEL CAROLINA-NO	321.05	298.68	289.29	283.07	280.67
230478	ELLERBE TEL CO	262.01	264.29	267.88	268.08	275.37
230479	GTE SOUTH INC. - NC	273.04	282.39	289.11	330.20	270.40
230483	LEXCOM TELEPHONE CO.	262.01	444.85	453.08	462.66	440.60
230485	MEBTEL, INC.	262.01	236.73	240.65	242.46	274.42
230491	NORTH STATE TEL CO	262.01	229.91	234.28	236.61	274.22
230494	PINEVILLE TEL CO	262.01	268.11	271.21	273.69	275.66
230495	RANDOLPH TEL CO	262.01	246.07	249.63	251.63	274.77
230496	RANDOLPH MEMBERSHIP	262.01	285.20	287.94	287.76	276.10
230497	PIEDMONT MEMBERSHIP	262.01	277.59	280.72	281.30	275.85
230498	SALUDA MOUNTAIN TEL	522.20	548.10	521.62	500.67	492.74
230500	SERVICE TEL CO	262.01	291.81	293.95	296.44	279.50
230501	SKYLINE MEMBERSHIP	262.01	257.37	260.86	262.40	275.18
230502	STAR MEMBERSHIP CORP	331.60	342.77	353.11	357.62	341.85
230503	SURRY MEMBERSHIP	262.01	262.25	265.50	266.48	275.34
230505	TRI COUNTY TEL MEMBR	262.01	297.50	300.89	302.99	289.61
230509	GTE SOUTH-NC(CONTEL)	382.99	378.05	341.70	316.69	311.11
230510	WILKES MEMBERSHIP	477.21	488.47	517.59	492.12	488.70
230511	YADKIN VALLEY TEL	262.01	256.73	260.06	260.67	275.12
235193	SOUTHERN BELL-NC	308.91	310.42	294.76	285.08	283.88
TOTAL: NORTH DAKOTA		278.75	283.66	279.97	274.87	280.82
381447	NORTH DAKOTA TEL CO	295.03	283.87	320.19	333.44	333.15
381509	WOLVERTON TEL CO	472.57	427.93	424.48	425.65	418.35
381601	ABSARAKA COOP TEL CO	686.14	641.43	634.39	626.48	607.06
381604	BEK COMM. COOP.	543.94	421.30	518.70	559.92	631.20
381607	CONSOLIDATED TELCOM	766.33	444.40	548.29	591.06	607.45
381610	DAKOTA CENTRAL COOP	725.72	437.03	502.05	502.97	484.37
381611	DICKEY RURAL COOP	493.57	338.49	340.42	343.72	399.37
381614	POLAR TELECOMM.	391.28	338.74	341.04	346.01	391.59
381615	GRIGGS COUNTY TEL CO	290.50	326.32	328.39	333.74	367.80
381616	INTER-COMMUNITY TEL	537.52	501.03	506.74	578.57	528.89
381617	MIDSTATE TEL CO	361.75	374.75	373.44	351.55	393.18
381622	MOORE & LIBERTY TEL	262.01	328.98	331.13	336.60	372.56
381623	NOONAN FARMERS TEL	437.11	388.75	374.30	383.17	401.26
381625	NORTHWEST COMM COOP	395.45	336.91	341.07	344.53	388.84
381630	POLAR COMM MUT AID	266.96	256.64	289.75	283.61	312.44
381631	RED RIVER RURAL TEL	390.24	334.46	337.84	343.03	385.46
381632	RESERVATION TEL COOP	479.36	382.32	405.01	395.78	413.28

**Table 3.31
Unseparated NTS Revenue Requirement per Loop by Study Area (\$)**

Study Area Code	Study Area Name	1995	1996	1997	1998	1999
NORTH DAKOTA (CONT.)						
381634	SOURIS RIVER TELECOM	318.95	308.13	307.38	313.34	284.89
381636	UNITED TEL MUTUAL	265.80	324.27	327.63	322.45	342.60
381637	W. RIVER TELECOM.	338.22	390.83	434.83	451.72	490.12
381638	MIDSTATE COMM.	677.98	324.78	327.23	332.43	365.37
382247	NEMONT TEL COOP - ND	561.19	521.11	523.95	525.57	513.65
383303	SRT COMMUNICATIONS	262.01	230.34	234.71	275.42	274.24
385144	U S WEST, INC. - ND	253.22	257.42	236.15	215.79	216.01
TOTAL: NORTHERN MARIANA ISLANDS		525.15	552.98	608.01	461.66	397.88
653700	MICRONESIAN TELECOMM	525.15	552.98	608.01	461.66	397.88
TOTAL: OHIO		218.31	215.73	208.28	204.93	200.03
300585	ARCADIA TEL CO	262.01	313.24	316.26	317.32	329.63
300586	THE ARTHUR MUTUAL	262.01	288.72	293.13	289.45	276.04
300588	AYERSVILLE TEL CO	262.01	295.73	298.72	300.98	286.01
300589	BASCOM MUTUAL TEL CO	279.51	324.45	325.39	328.04	352.48
300590	BENTON RIDGE TEL CO	337.84	335.61	336.70	341.62	382.73
300591	BUCKLAND MUTUAL TEL	262.01	309.21	311.90	313.52	322.38
300594	THE CHAMPAIGN TEL CO	262.01	241.26	245.48	247.59	274.64
300597	THE CHILLICOTHE TEL	425.38	430.28	450.55	441.01	477.71
300598	MCCLURE TEL CO	483.93	356.41	485.98	579.92	563.13
300604	COLUMBUS GROVE TEL	262.01	271.51	274.64	276.38	275.59
300606	CONNEAUT TEL CO	262.01	237.86	242.10	244.33	274.52
300607	CONTINENTAL OF OHIO	327.70	336.85	384.32	372.69	345.68
300609	DOYLESTOWN TEL CO	262.01	248.26	252.29	254.27	274.90
300612	FARMERS MUTUAL TEL	391.13	382.85	485.18	476.15	467.37
300613	LITTLE MIAMI COMM.	513.95	488.48	482.07	491.33	474.57
300614	FORT JENNINGS TEL CO	262.01	314.07	315.80	317.05	325.94
300615	GTE NORTH INC. - OH	286.71	266.34	237.46	256.63	240.16
300618	GERMANTOWN INDEPEND	262.01	247.37	251.03	252.97	274.84
300619	GLANDORF TEL CO	262.01	310.26	311.54	312.28	298.79
300625	KALIDA TEL CO	262.01	282.10	283.11	279.23	275.69
300630	CENTURYTEL OF OHIO	225.89	211.97	226.42	222.39	252.19
300633	MIDDLE POINT HOME	262.01	319.37	320.00	322.52	341.05
300634	MINFORD TEL CO	262.01	254.86	258.54	260.89	275.10
300639	THE NEW KNOXVILLE	262.01	294.90	299.03	301.00	280.11
300644	THE NOVA TEL CO	496.10	612.00	629.96	565.06	566.07
300645	OAKWOOD TEL CO	262.01	293.69	296.41	298.80	276.39
300649	ORWELL TEL CO	262.01	317.84	319.49	485.42	474.90
300650	OTTOVILLE MUTUAL	264.19	321.36	322.80	325.33	342.16
300651	PATTERSONVILLE TEL	342.47	335.55	336.57	342.72	383.69
300654	RIDGEVILLE TEL CO	262.01	318.71	320.00	323.76	341.17
300656	SHERWOOD MUTUAL TEL	262.01	294.18	295.80	298.29	280.23
300658	SYCAMORE TEL CO	422.74	418.73	414.76	393.61	364.98
300659	TELEPHONE SERVICE	262.01	243.80	247.52	249.27	274.68
300661	UTC OF OHIO	265.35	257.09	256.02	243.82	233.86
300662	VANLUE TEL CO	262.01	317.16	318.67	321.87	334.79
300663	VAUGHNSVILLE TEL CO	360.46	338.26	339.39	344.13	386.03
300664	WABASH MUTUAL TEL CO	262.01	314.23	312.49	313.38	302.23
300665	ALLTEL OHIO INC.	250.85	256.22	259.02	249.09	246.98
300666	WESTERN RESERVE TEL	242.57	241.25	252.99	253.01	254.61
300682	FRONTIER-OHIO	265.24	264.86	250.91	295.51	262.13
305062	CINCINNATI BELL-OH	214.99	198.60	194.01	206.31	198.10
305150	OHIO BELL TEL CO	193.03	196.92	190.21	179.65	176.41

**Table 3.31
Unseparated NTS Revenue Requirement per Loop by Study Area (\$)**

Study Area Code	Study Area Name	1995	1996	1997	1998	1999
TOTAL: OKLAHOMA		284.80	293.27	275.14	276.38	273.50
431704	LAVACA TEL CO-OK	262.01	282.99	286.56	289.88	276.19
431788	KANOKLA TEL ASSN-OK	581.28	515.70	512.48	724.19	1,136.89
431831	S. CENTRAL TEL - OK	1,216.21	1,279.91	1,747.61	1,557.81	3,537.45
431965	ALLTEL OKLAHOMA INC	720.38	702.83	742.80	772.17	743.95
431966	ATLAS TEL CO	372.20	423.25	420.03	489.98	540.06
431968	BEGGS TEL CO	262.01	275.70	278.29	277.99	275.79
431969	BIXBY TEL CO	390.11	420.61	404.21	403.44	417.15
431974	CANADIAN VALLEY TEL	629.07	601.12	621.23	628.98	721.41
431976	CARNEGIE TEL CO INC	443.22	396.46	409.73	457.00	400.07
431977	CENTRAL OKLAHOMA TEL	643.97	569.33	555.53	579.49	627.19
431979	CHEROKEE TEL CO	207.64	229.83	244.38	230.03	312.96
431980	CHICKASAW TEL CO	436.66	448.05	496.48	592.46	640.37
431981	CHOUTEAU TEL CO	595.31	514.92	476.47	616.38	606.28
431982	CIMARRON TEL CO	262.01	315.56	400.23	409.83	567.93
431984	OKLAHOMA COMM SYSTEM	434.27	421.29	405.98	411.87	404.99
431985	CROSS TEL CO	346.06	354.88	474.41	704.19	659.53
431988	DOBSON TEL CO	843.37	723.07	737.71	700.94	781.55
431994	GRAND TEL CO INC	367.76	332.36	407.29	416.11	448.91
431995	HINTON TEL CO	434.98	457.45	439.39	420.29	439.76
432006	MICLOUD TEL CO	474.32	429.75	391.90	351.28	399.78
432008	MEDICINE PARK TEL CO	262.01	317.00	317.95	321.00	337.24
432010	MID-AMERICA TEL INC	728.40	798.20	753.65	793.92	752.44
432011	OKLAHOMA ALLTEL, INC	501.98	525.66	539.75	538.74	520.50
432013	OKLAHOMA TEL & TEL	498.49	630.73	740.34	671.79	734.09
432014	OKLAHOMA WESTERN TEL	576.72	534.24	514.51	571.44	638.70
432016	PANHANDLE TEL COOP	419.00	380.22	378.78	387.39	377.12
432017	PINE TELEPHONE CO	363.35	385.02	378.88	392.17	380.48
432018	PIONEER TEL COOP INC	391.15	388.01	435.05	407.54	429.38
432020	POTTAWATOMIE TEL CO	619.15	732.00	685.59	760.85	737.23
432022	SALINA-SPAVINAW TEL	475.57	434.51	445.64	460.56	399.81
432023	SHIDLER TEL CO	442.27	404.45	405.30	404.30	404.94
432025	SW OKLAHOMA TEL CO	440.09	380.82	355.52	372.92	372.03
432029	TERRAL TEL CO	503.05	604.25	583.96	512.83	560.33
432030	TOTAH TELEPHONE CO	692.85	576.75	563.54	600.60	553.12
432032	VALLIANT TEL CO	342.75	313.21	306.76	310.57	533.43
432034	WYANDOTTE TEL CO	906.12	770.47	771.57	732.89	732.57
432080	GTE SOUTHWEST INC-OK	326.50	321.00	263.77	294.52	260.33
432141	SANTA ROSA TEL COOP	413.93	376.51	377.08	377.11	399.84
435215	SOUTHWESTERN BELL-OK	258.10	269.70	248.94	246.14	242.86
TOTAL: OREGON		279.15	293.97	291.90	292.83	283.82
532226	MIDVALE TEL EXCH -OR	1,041.57	1,061.50	870.22	1,058.10	1,041.86
532359	BEAVER CREEK COOP	407.67	434.69	444.21	446.91	545.01
532361	CENTURYTEL-EA OREGON	405.60	483.46	497.08	517.24	501.92
532362	CANBY TEL ASSN	189.90	202.72	238.81	237.13	241.59
532363	CLEAR CREEK MUTUAL	465.72	504.33	501.61	532.59	567.35
532364	COLTON TEL CO	594.52	629.10	670.44	829.58	804.19
532369	EAGLE TEL SYSTEMS	873.60	921.85	864.93	930.92	985.78
532371	CASCADE UTIL INC	291.08	293.74	294.79	307.65	333.33
532373	GERVAIS TELEPHONE CO	262.01	301.86	302.25	321.00	342.04
532375	ROOME TELECOMM INC	686.65	628.12	663.14	589.06	656.29
532376	HELIX TEL CO.	1,083.77	1,076.75	1,089.89	1,058.53	1,046.72
532377	HOME TELEPHONE CO	437.73	362.86	335.98	354.48	336.10
532378	TRANS-CASCADES TEL	1,873.44	2,030.67	1,652.02	1,418.29	1,389.45

**Table 3.31
Unseparated NTS Revenue Requirement per Loop by Study Area (\$)**

Study Area Code	Study Area Name	1995	1996	1997	1998	1999
OREGON (CONT.)						
532383	MOLALLA TEL CO.	453.36	500.94	552.11	555.86	545.36
532384	MONITOR COOP TEL	512.14	509.01	525.10	510.96	507.94
532385	MONROE TELEPHONE CO.	475.76	393.18	475.63	479.40	502.50
532386	MT. ANGEL TEL CO.	262.01	267.50	270.79	271.85	275.57
532387	NEHALEM TEL & TEL	236.35	240.88	245.11	256.47	263.93
532388	NORTH STATE TEL CO.	342.75	333.73	319.86	345.41	352.97
532389	OREGON TEL CORP	339.08	354.85	388.50	445.01	464.19
532390	OREGON-IDAHO UTIL.	2,484.45	2,362.11	2,346.28	2,272.63	2,217.86
532391	PEOPLES TEL CO. - OR	262.01	277.17	282.03	282.77	276.03
532392	PINE TEL SYSTEM INC.	922.77	885.13	955.77	842.41	838.50
532393	PIONEER TEL COOP	296.61	354.99	397.03	476.38	521.79
532396	ST PAUL COOP ASSN	279.51	324.18	324.98	329.67	354.81
532397	SCIO MUTUAL TEL ASSN	479.66	564.25	651.52	689.84	731.32
532399	STAYTON COOP TEL CO	262.01	239.46	243.55	245.28	274.55
532400	UTC OF THE NW - OR	287.04	279.75	282.17	267.69	271.37
532404	ASOTIN TEL - OR	1,511.54	1,409.82	1,376.53	1,601.50	1,321.99
532416	GTE NORTHWEST INC-OR	267.25	252.82	246.99	259.69	249.64
532456	MALHEUR HOME TEL CO	353.97	350.90	339.89	349.79	362.18
533401	CITIZENS-OREGON	403.78	432.40	438.17	419.21	446.50
535163	U S WEST, INC. - OR	268.51	290.88	288.04	283.63	271.97
TOTAL: PENNSYLVANIA		215.52	214.39	209.29	214.15	215.41
170145	THE BENTLEYVILLE TEL	262.01	250.16	254.49	256.43	274.98
170149	FRONTIER-BREEZEWOOD	327.48	319.59	305.81	303.30	285.98
170151	BUFFALO VALLEY TEL	262.01	235.64	239.72	241.94	274.42
170152	FRONTIER-CANTON	322.57	297.87	288.69	283.18	277.24
170156	CITIZENS - KECKSBURG	262.01	241.99	246.35	248.50	274.68
170161	COMMONWEALTH TEL ENT	262.01	252.24	255.45	256.44	274.94
170162	THE CONESTOGA TEL	262.01	243.14	246.96	248.63	274.67
170165	DENVER & EPHRATA	262.01	236.45	240.68	242.78	274.46
170168	FRONTIER-PA	171.01	161.34	144.79	149.78	150.53
170169	GTE NORTH INC. - PA	249.77	246.56	206.25	219.98	215.24
170170	GTE NORTH-PA(CONTEL)	245.90	216.96	211.04	209.88	182.84
170171	HICKORY TEL CO	262.01	285.51	288.84	290.70	276.28
170175	IRONTON TEL CO	262.01	245.70	249.19	250.34	274.72
170176	ALLTEL PENNSYLVANIA	252.26	253.42	262.42	271.22	280.57
170177	LACKAWAXEN TEL CO	283.26	297.47	283.56	314.88	298.40
170178	FRONTIER-LAKEWOOD	235.11	226.45	225.60	230.23	192.98
170179	LAUREL HIGHLAND TEL	262.01	255.61	259.24	261.32	275.14
170183	MAHANNOY & MAHANTONGO	354.15	334.21	352.29	343.09	335.43
170185	MARIANNA - SCENERY	262.01	283.05	287.63	288.40	276.21
170189	ARMSTRONG TEL CO-PA	405.58	418.89	419.13	447.10	423.44
170191	NORTH EASTERN PA TEL	262.01	281.13	284.71	285.25	276.04
170192	NORTH PENN TEL CO	423.08	437.33	408.21	445.12	430.63
170193	NORTH PITTSBURGH TEL	262.01	237.20	241.22	243.09	274.46
170194	FRONTIER-OSWAYO RIVR	328.23	320.50	317.86	265.43	265.88
170195	ARMSTRONG TEL NORTH	297.35	328.21	330.51	335.03	367.82
170196	PALMERTON TEL CO	262.01	254.03	257.59	259.64	275.06
170197	PENNSYLVANIA TEL CO	262.01	287.22	290.21	291.75	276.32
170200	PYMATUNING IND TEL	262.01	260.45	264.05	265.64	275.27
170201	GTE NORTH-PA(QUAKER)	278.78	232.38	180.36	239.92	224.66
170204	SOUTH CANAAN TEL CO	262.01	282.97	286.65	286.29	276.10
170206	SUGAR VALLEY TEL CO	385.27	419.44	380.79	407.78	408.28
170209	UTC OF PENNSYLVANIA	275.80	281.81	283.06	280.22	274.26

Table 3.31
Unseparated NTS Revenue Requirement per Loop by Study Area (\$)

Study Area Code	Study Area Name	1995	1996	1997	1998	1999
PENNSYLVANIA (CONT.)						
170210	VENUS TEL CORP	262.01	287.11	290.67	292.05	276.28
170215	YUKON - WALTZ TEL CO	262.01	297.17	300.26	304.42	297.80
170277	WEST SIDE TEL CO-PA	682.00	637.52	648.60	651.27	633.69
175000	BELL OF PENNSYLVANIA	202.91	202.95	199.59	203.83	204.34
TOTAL: PUERTO RICO		383.29	441.50	440.98	445.46	491.33
633200	P R T C - CENTRAL	477.74	570.82	490.96	493.58	472.38
633201	PUERTO RICO TEL CO	369.95	423.91	434.05	438.61	494.25
TOTAL: RHODE ISLAND		227.27	220.05	228.53	221.32	206.57
585114	NEW ENGLAND TEL - RI	227.27	220.05	228.53	221.32	206.57
TOTAL: SOUTH CAROLINA		351.46	337.49	320.15	317.47	318.00
240479	GTE SOUTH INC. - SC	311.54	294.83	276.65	256.02	252.13
240506	UTC OF THE CAROLINAS	318.08	333.84	330.59	304.27	311.39
240512	BLUFFTON TEL. CO.	482.69	472.97	498.46	465.18	568.25
240515	CHESNEE TEL CO	262.01	243.03	247.23	249.29	274.70
240516	CHESTER TEL CO - SC	262.01	242.14	246.16	248.17	274.65
240517	ALLTEL SO CAROLINA	318.94	303.27	314.10	315.13	325.34
240520	FARMERS TEL COOP	367.36	368.20	393.18	405.49	410.42
240521	FORT MILL TEL CO	380.81	397.53	401.36	411.17	408.38
240523	HARGRAY TEL CO	317.65	293.18	296.58	294.69	297.12
240524	HEATH SPRINGS TEL CO	262.01	292.03	293.63	291.49	276.29
240526	GTE SOUTH-SC(CONTEL)	269.05	274.95	273.85	327.68	263.75
240527	HOME TEL CO	342.35	336.72	356.38	369.44	361.41
240528	HORRY TEL COOP	209.00	236.80	202.58	263.98	271.04
240531	LANCASTER TEL CO	344.53	337.06	344.52	345.25	345.52
240532	LOCKHART TEL CO INC	262.01	318.60	322.10	326.09	349.16
240533	MCCLELLANVILLE TEL	771.70	656.85	725.69	650.91	651.21
240535	NORWAY TEL CO	262.01	314.07	315.39	319.59	332.70
240536	PALMETTO RURAL COOP	262.01	265.41	269.85	269.43	275.44
240538	PIEDMONT RURAL COOP	262.01	264.95	268.25	268.85	275.41
240539	PBT TELECOM, INC.	382.98	426.50	405.87	402.21	423.97
240541	RIDGEWAY TEL CO	262.01	266.79	271.86	271.10	275.44
240542	ROCK HILL TEL CO	333.17	326.98	332.73	312.46	303.33
240544	ST STEPHEN TEL CO	262.01	274.95	278.76	279.91	275.84
240546	SANDHILL TEL COOP	262.01	267.02	270.86	271.78	275.51
240550	WEST CAROLINA RURAL	262.01	275.03	385.60	414.61	410.82
240551	WILLISTON TEL CO	467.26	456.09	505.85	505.59	494.97
245194	SOUTHERN BELL-SC	372.31	352.24	326.80	322.95	322.56
TOTAL: SOUTH DAKOTA		256.83	281.73	274.09	286.50	286.55
391640	ARMOUR INDEPENDENT	262.01	326.20	328.67	333.21	365.02
391642	BALTIC TELECOM COOP.	262.01	315.01	328.82	332.43	360.82
391647	CHEYENNE RIVER SIOUX	477.17	441.06	513.73	496.19	610.60
391649	BERESFORD MUNICIPAL	262.01	291.37	293.04	295.56	276.32
391650	CITY OF BROOKINGS	262.01	232.90	237.32	239.62	274.34
391652	DAKOTA TELECOMM GRP	311.92	388.19	505.08	578.52	520.42
391653	CITY OF FAITH MUNIC	351.19	336.93	337.75	343.32	386.24
391654	INTERSTATE TELECOMM.	309.70	323.52	325.85	329.97	361.54
391657	SPLITROCK TELECOM	262.01	295.75	297.50	297.24	276.42
391659	GOLDEN WEST TELECOMM	402.49	397.94	406.93	412.51	489.06
391660	MT RUSHMORE TEL	333.85	305.21	315.21	320.21	339.13
391661	HANSON COUNTY TEL CO	287.33	315.72	318.34	321.11	335.65

**Table 3.31
Unseparated NTS Revenue Requirement per Loop by Study Area (\$)**

Study Area Code	Study Area Name	1995	1996	1997	1998	1999
SOUTH CAROLINA (CONT.)						
391664	JAMES VALLEY COOP	391.77	339.21	341.83	347.43	394.12
391666	JEFFERSON TEL CO -SD	328.24	348.42	543.72	851.92	886.33
391667	KADOKA TELEPHONE CO	247.31	303.07	268.90	330.53	352.82
391668	KENNEBEC TEL CO	754.13	446.69	534.76	545.31	575.47
391669	MCCOOK COOP TEL CO	439.04	402.68	411.80	433.50	408.05
391670	MIDSTATE COMM., INC.	365.35	331.59	333.21	337.95	375.06
391671	WEST RIVER(MOBRIDGE)	0.00	257.40	262.71	264.19	275.28
391674	ROBERTS COUNTY COOP	491.33	352.39	372.92	377.79	398.60
391676	SANBORN TEL COOP	317.35	263.84	339.16	350.99	378.18
391677	SIOUX VALLEY TEL. CO	262.01	318.99	321.23	324.58	345.97
391679	STOCKHOLM-STRANDBURG	425.20	336.85	436.38	426.74	558.71
391680	SULLY BUTTES TEL	395.83	317.33	399.97	376.43	390.28
391682	TRI-COUNTY TELCOM	417.36	379.81	379.31	385.52	401.95
391684	UNION TEL CO.	262.01	315.39	316.77	319.56	328.95
391685	VALLEY TELECOMM.	315.66	257.27	349.56	442.99	500.34
391686	VIVIAN TELEPHONE CO	309.92	287.77	314.42	317.35	329.18
391688	WESTERN TEL CO.	313.48	336.27	337.78	343.26	384.79
391689	WEST RIVER COOP	519.00	347.82	447.90	497.65	475.22
395145	U S WEST, INC. - SD	235.57	263.84	235.94	249.89	235.76
TOTAL: TENNESSEE		273.54	279.74	281.11	275.88	278.78
290280	ARDMORE TEL CO	405.83	383.64	367.24	381.17	388.30
290552	CENTURYTEL-ADAMSVILL	455.53	535.01	558.24	581.20	628.25
290553	BEN LOMAND RURAL	262.01	269.55	271.97	272.72	275.56
290554	BLEDSOE TEL COOP	262.01	266.86	269.59	270.46	275.47
290557	CENTURY-CLAIBORNE	396.93	447.14	479.48	507.20	524.73
290559	CONCORD TEL EXCHANGE	262.01	231.83	235.98	238.06	274.27
290561	CROCKETT TEL CO	262.01	277.83	283.25	284.16	276.07
290562	DEKALB TEL COOP	321.13	330.73	485.05	450.30	440.23
290565	HIGHLAND TEL COOP-TN	262.01	261.14	265.33	266.95	275.36
290566	HUMPHREY'S COUNTY	262.01	273.62	494.34	457.60	433.59
290567	UNITED INTER-MT-TN	235.10	228.72	226.46	229.10	238.86
290570	LORETTO TEL CO	262.01	295.85	298.85	301.08	284.80
290571	MILLINGTON TEL CO	261.80	248.72	279.62	291.39	292.28
290573	NORTH CENTRAL COOP	345.52	345.91	368.63	379.92	407.95
290574	CENTURYTEL-OOLTEWAH	262.01	257.57	260.45	261.18	275.12
290575	TENNESSEE TEL CO	314.33	323.45	340.56	333.13	331.85
290576	PEOPLES TEL CO	262.01	278.54	281.20	281.30	275.89
290578	TELLICO TEL CO	262.01	363.48	358.14	373.55	391.50
290579	TWIN LAKES TEL COOP	333.04	312.60	306.03	310.73	309.49
290580	CITIZENS-VOLUNTEER	242.64	270.69	269.83	300.59	297.43
290581	UTC OF TN	262.01	283.03	283.90	283.09	275.88
290583	WEST TENNESSEE TEL	262.01	295.14	297.96	300.09	283.28
290584	YORKVILLE TEL COOP	305.43	330.10	331.42	336.01	370.14
294336	CUC DBA CITIZENS-TN	306.21	330.70	314.32	323.43	335.48
295185	SO. CENTRAL BELL -TN	273.29	280.00	280.22	272.74	274.02
TOTAL: TEXAS		275.21	278.14	273.61	272.73	271.41
440425	CAMERON TEL CO TEXAS	393.68	414.53	505.11	577.33	603.60
442038	BLOSSOM TEL CO	262.01	284.39	289.40	291.70	276.23
442039	BIG BEND TEL CO INC	1,877.67	1,494.63	1,412.31	1,388.23	1,103.58
442040	BRAZORIA TEL CO	661.14	574.28	659.10	658.46	664.92
442041	BRAZOS TEL COOP INC	289.12	404.25	427.23	396.80	455.51
442043	NORTH TEXAS TEL. CO.	325.36	333.18	333.75	338.69	375.92

Table 3.31
Unseparated NTS Revenue Requirement per Loop by Study Area (\$)

Study Area Code	Study Area Name	1995	1996	1997	1998	1999
TEXAS (CONT.)						
442046	CAP ROCK TEL COOP	351.28	328.94	339.60	352.28	380.91
442052	CENTRAL TEXAS CO-OP	904.70	651.49	765.82	844.99	831.21
442057	COLEMAN COUNTY CO-OP	577.69	530.31	523.13	712.93	959.67
442059	COLORADO VALLEY TEL	551.35	578.10	583.54	639.85	632.83
442060	COMANCHE COUNTY TEL	358.12	302.96	336.78	325.41	319.00
442061	COMMUNITY TEL CO	539.72	535.45	564.48	528.22	568.07
442065	CUMBY TEL COOP INC	535.15	508.73	446.22	445.04	357.85
442066	DELL TEL. CO-OP - TX	2,561.23	2,160.86	2,643.02	2,669.12	2,389.38
442068	EASTEX TEL COOP INC	488.20	494.69	489.48	493.58	488.26
442069	ELECTRA TELEPHONE CO	862.54	935.45	898.69	891.45	913.48
442070	ETEX TEL COOP INC	465.25	493.32	522.94	526.47	569.62
442071	FIVE AREA TEL CO-OP	318.32	377.47	420.04	364.61	391.91
442072	FORT BEND TEL CO	318.60	316.03	304.24	310.09	258.41
442073	BORDER TO BORDER	7,014.75	5,937.08	5,969.34	6,390.79	5,727.61
442076	GANADO TELEPHONE CO	856.15	451.79	552.81	671.83	822.44
442080	GTE SOUTHWEST INC-TX	318.76	286.49	259.96	278.81	263.87
442083	GUADALUPE VALLEY TEL	416.74	426.17	413.19	429.03	418.92
442084	UTC OF TEXAS INC	514.07	500.06	470.62	456.09	465.07
442086	HILL COUNTRY CO-OP	483.09	458.08	453.30	434.06	428.00
442090	ALENCO COMMUNICATION	1,685.27	1,232.72	1,486.71	1,409.09	1,497.44
442091	ETS TEL. CO., INC.	0.00	4,061.16	1,788.34	1,016.94	800.10
442093	INDUSTRY TEL CO	676.08	628.75	613.68	538.71	606.25
442097	KERRVILLE TEL CO	268.78	300.42	282.92	298.56	351.32
442101	CENTURYTEL-LK DALLAS	523.12	555.04	501.22	450.99	431.93
442103	LA WARD TEL EXCHANGE	664.16	597.87	684.89	631.25	620.15
442104	LAKE LIVINGSTON TEL	498.94	825.16	1,037.84	921.04	956.56
442105	LIPAN TEL CO	784.21	686.36	743.83	695.57	712.95
442107	LIVINGSTON TEL CO	262.01	239.48	243.49	245.52	274.56
442109	TXU COMMUNICATIONS	349.07	364.10	362.29	334.37	333.49
442112	MID-PLAINS RURAL TEL	651.56	539.04	542.31	541.63	529.03
442114	CENDEL OF TEXAS	297.66	303.79	326.86	316.47	303.27
442116	MUENSTER DBA NORTEX	604.93	638.15	699.56	624.49	621.24
442117	CENTURYTEL-PORT ARAN	375.07	393.14	385.09	382.73	383.56
442130	PEOPLES TEL COOP -TX	429.32	418.32	471.42	470.19	516.40
442131	POKA-LAMBRO TEL COOP	686.51	585.55	479.36	490.05	473.86
442134	RIVIERA TEL CO INC	798.09	680.55	782.72	653.52	758.70
442135	SOUTHWEST TEXAS TEL	780.54	696.42	797.46	767.14	721.62
442140	CENTURYTEL-SAN MARCO	290.15	336.13	331.78	331.71	333.32
442141	SANTA ROSA TEL COOP	508.32	535.69	576.05	592.31	581.09
442143	SOUTH PLAINS TEL	367.88	337.57	332.15	322.23	321.03
442147	SUGAR LAND TEL CO	267.58	250.98	251.17	258.81	258.06
442150	TATUM TEL CO	923.12	965.84	907.63	812.81	777.95
442151	TAYLOR TEL CO-OP INC	474.30	467.79	354.10	349.90	439.90
442153	TEXAS-ALLTEL, INC.	530.64	441.45	431.83	409.06	394.55
442154	GTE SW-TX (CONTEL)	370.48	372.10	309.64	346.44	299.47
442159	VALLEY TEL CO-OP -TX	1,263.43	1,321.34	1,211.22	1,205.40	1,292.34
442166	WEST TEXAS RURAL TEL	1,112.79	919.41	936.40	1,131.66	1,120.50
442168	WES-TEX TEL CO-OP	448.75	426.68	385.33	420.26	442.24
442170	XIT RURAL TEL CO-OP	1,441.02	1,517.87	1,413.24	1,432.66	1,262.04
442262	ENMR TEL COOP-TX	242.45	221.53	261.26	197.86	176.75
445216	SOUTHWESTERN BELL-TX	253.30	262.39	262.58	258.00	259.76
TOTAL: UTAH		231.17	257.93	270.75	268.02	253.07
502277	CENTRAL UTAH TEL INC	389.30	407.45	455.15	458.12	446.00

Table 3.31
Unseparated NTS Revenue Requirement per Loop by Study Area (\$)

Study Area Code	Study Area Name	1995	1996	1997	1998	1999
UTAH (CONT.)						
502278	EMERY TELEPHONE	272.37	258.58	298.14	285.40	312.40
502279	GUNNISON TEL CO	262.01	277.27	281.71	281.39	275.87
502282	MANTI TEL CO	262.01	280.29	282.70	285.26	275.99
502283	SKYLINE TELECOM	262.01	330.29	331.83	336.10	368.96
502284	BEEHIVE TEL CO - UT	1,256.75	719.11	389.67	524.72	742.83
502286	SOUTH CENTRAL UTAH	363.72	299.62	349.92	330.00	334.04
502287	UINTAH BASIN TEL	542.96	687.74	746.93	675.49	781.11
502288	ALL WEST COMM-UT	355.48	368.91	377.25	361.54	392.40
503032	BEAR LAKE COMM	461.91	462.36	525.66	509.78	546.80
504429	CITIZENS TELECOM-UT	403.28	420.55	424.91	411.69	407.77
504449	NAVAJO COMMUN-UT	786.21	1,200.11	863.26	1,079.04	898.93
505107	U S WEST, INC. - UT	223.78	251.43	264.08	261.62	245.14
TOTAL: VERMONT		358.46	348.66	338.93	315.79	299.56
140053	FRANKLIN TEL CO - VT	262.01	318.54	320.67	322.35	340.93
140058	LUDLOW TEL CO	257.58	279.13	281.79	268.10	245.48
140061	NORTHFIELD TEL CO	317.34	279.04	295.37	298.05	277.11
140062	PERKINSVILLE TEL CO	445.00	420.52	411.20	315.53	339.63
140064	SHOREHAM TEL CO INC.	284.18	325.67	327.06	332.95	362.02
140068	TOPSHAM TEL CO	271.80	296.87	302.36	296.63	327.72
140069	WAITSFIELD/FAYSTON	402.77	363.54	377.95	388.53	392.96
143331	NORTHLAND TEL. CO-VT	0.00	476.18	478.79	494.30	502.13
145115	NEW ENGLAND TEL-VT	353.04	346.91	330.68	305.76	284.62
147332	VERMONT TEL. CO-VT	421.31	361.46	423.60	373.78	402.23
TOTAL: VIRGIN ISLANDS		769.44	556.78	649.11	660.28	652.35
643300	VIRGIN ISLANDS TEL	769.44	556.78	649.11	660.28	652.35
TOTAL: VIRGINIA		244.10	240.42	242.72	239.83	239.54
190217	AMELIA TEL CORP	437.38	424.56	439.45	447.63	463.97
190219	BUGGS ISLAND COOP	262.01	271.13	274.15	276.61	275.66
190220	BURKE'S GARDEN TEL	511.56	475.01	478.51	482.75	465.91
190225	CITIZENS TEL COOP	262.01	285.22	288.97	290.25	276.24
190226	CLIFTON FORGE WAYNES	262.01	236.51	240.72	242.97	274.47
190233	GTE SOUTH-VA(CONTEL)	281.51	292.25	280.40	268.11	237.10
190236	NORTH RIVER TEL COOP	262.01	302.91	305.54	306.39	306.77
190237	HIGHLAND TEL COOP	327.29	333.09	334.17	339.62	377.23
190238	MT GROVE-WILLIAMSVIL	386.31	340.87	341.85	347.53	393.72
190239	NEW HOPE TEL CO - VA	262.01	308.65	310.57	312.93	316.23
190243	PEMBROKE TEL COOP	262.01	283.89	287.41	288.81	276.17
190244	PEOPLES MUTUAL TEL	262.01	268.77	272.67	274.69	275.65
190248	SCOTT COUNTY COOP	262.01	303.04	306.08	309.78	310.58
190249	ROANOKE & BOTETOVRT	404.42	376.25	404.36	393.73	447.93
190250	SHENANDOAH TEL CO	262.01	259.60	263.25	264.85	275.28
190253	VIRGINIA TEL CO	262.01	264.42	267.73	265.40	275.36
190254	CENDEL OF VIRGINIA	331.70	337.51	331.48	321.59	335.88
190479	GTE SOUTH INC. - VA	366.89	358.33	362.13	337.24	298.41
190567	UNITED INTER-MT-VA	259.02	254.43	252.29	254.80	266.84
193029	NEW CASTLE TEL. CO.	513.28	518.21	504.76	495.51	471.60
195040	C & P TEL CO OF VA	227.64	221.05	226.20	225.26	228.39
TOTAL: WASHINGTON		253.20	271.12	260.00	250.26	248.01
522400	UTC OF THE NW-WA	317.25	311.38	312.37	294.65	272.94
522404	ASOTIN TEL - WA	593.64	584.66	608.15	543.07	504.69

**Table 3.31
Unseparated NTS Revenue Requirement per Loop by Study Area (\$)**

Study Area Code	Study Area Name	1995	1996	1997	1998	1999
WASHINGTON (CONT.)						
522408	CENTURYTEL-WASHINGTO	400.06	441.39	421.26	418.60	416.32
522410	CENTURYTEL-COWICHE	387.90	389.72	349.30	392.18	444.73
522412	ELLENSBURG TEL CO	337.46	309.65	310.07	342.85	321.06
522416	GTE NORTHWEST INC-WA	297.14	292.36	279.38	241.82	226.69
522417	HAT ISLAND TEL CO	366.91	384.17	351.25	428.36	499.13
522418	PEND OREILLE TEL.	0.00	0.00	702.53	757.43	733.54
522419	HOOD CANAL TEL CO	496.31	488.38	505.13	493.03	447.14
522423	INLAND TEL CO -WA	680.53	649.78	654.02	619.17	556.47
522426	KALAMA TEL CO	432.64	504.36	496.14	522.42	521.81
522427	LEWIS RIVER TEL CO	338.77	281.14	317.88	311.79	315.59
522430	MCDANIEL TEL CO	262.01	290.67	292.37	291.28	276.30
522431	MASHELL TELECOM INC	469.49	580.38	578.95	622.37	755.57
522437	PIONEER TEL CO	544.38	537.46	574.19	616.36	607.98
522442	ST JOHN TEL CO	490.98	504.89	484.87	462.09	382.90
522446	TENINO TELEPHONE CO	432.15	412.96	480.00	486.37	505.19
522447	TOLEDO TELEPHONE CO	486.84	565.68	702.19	735.72	713.50
522449	GTE NW-WA (CONTEL)	348.39	313.67	297.75	281.77	258.90
522451	WESTERN WAHAKIUM	1,602.29	1,435.76	1,475.45	1,366.33	1,424.15
522452	WHIDBEY TEL CO.	499.43	423.58	483.83	494.23	497.08
522453	YCOM NETWORKS, INC.	317.24	359.48	367.20	342.05	345.94
525161	U S WEST, INC. - WA	220.26	246.43	234.30	232.39	234.99
TOTAL: WEST VIRGINIA		341.40	337.53	330.51	329.52	335.81
200256	ARMSTRONG OF WV	262.01	254.65	258.62	260.83	275.16
200257	SPRUCE KNOB SENECA	262.01	303.30	305.34	308.54	309.23
200258	BRIDGES/WAR TELECOM	262.01	276.04	281.19	285.84	276.08
200259	HARDY TELECOM	691.15	709.18	824.80	706.25	681.74
200267	ARMSTRONG TEL. CO.	359.04	380.90	394.10	411.10	461.07
200271	CITIZENS-MT. STATE	624.35	601.95	584.31	571.76	607.35
200277	WEST SIDE TEL-WV	262.01	311.75	311.46	312.92	315.66
204338	CUC DBA CITIZENS WVA	458.34	461.48	460.42	445.28	486.15
204339	CUC DBA CITIZENS WVA	395.17	422.84	402.88	419.76	451.09
205050	C & P TEL CO OF WV	322.05	314.14	308.02	306.59	307.90
TOTAL: WISCONSIN		216.46	218.54	213.81	219.74	214.46
330841	CENTURYTEL-MW-WI	312.08	310.35	288.34	338.83	366.66
330842	AMERY TELCOM, INC.	262.01	265.27	269.29	270.09	275.46
330843	AMHERST TEL CO	262.01	277.35	280.99	280.52	275.83
330844	BADGER TELECOM, INC.	262.01	343.51	355.27	375.08	382.22
330846	BALDWIN TELECOM	262.01	268.43	271.49	271.69	275.50
330847	BELMONT TEL CO	262.01	312.25	314.31	316.72	326.06
330848	BERGEN TEL CO	545.91	506.96	496.31	499.46	488.34
330849	BLACK EARTH TEL CO	262.01	280.10	283.39	284.44	276.05
330850	BLOOMER TEL CO	262.01	252.48	256.22	258.05	275.01
330851	BONDUEL TEL CO	262.01	270.70	274.31	273.18	275.56
330855	BRUCE TEL CO, INC	364.77	371.57	355.35	328.35	367.78
330856	BURLINGTON B&W	262.01	270.59	272.91	273.85	275.59
330857	CENTURYTEL-MW-WI	250.31	258.92	256.38	264.22	307.94
330859	CENTRAL STATE TEL CO	369.58	383.24	398.10	421.36	436.75
330860	CHEQUAMEGON TEL COOP	340.55	395.72	429.76	438.80	531.51
330861	CHIBARDUN TEL COOP	262.01	306.52	307.99	309.41	305.36
330863	CITIZENS TEL COOP-WI	274.35	323.09	324.57	327.23	349.04
330865	CLEAR LAKE TEL CO-WI	262.01	282.38	285.67	286.57	276.11
330866	COCHRANE COOP TEL CO	275.37	323.54	325.39	328.50	353.34

**Table 3.31
Unseparated NTS Revenue Requirement per Loop by Study Area (\$)**

Study Area Code	Study Area Name	1995	1996	1997	1998	1999
WISCONSIN (CONT.)						
330868	COON VALLEY FARMERS	262.01	316.13	317.78	320.95	334.74
330870	CRANDON TEL CO	426.01	433.92	503.95	426.36	479.49
330872	CUBA CITY EXCHANGE	262.01	271.13	275.22	275.40	275.69
330875	DICKEYVILLE TEL CORP	262.01	293.91	296.21	298.69	276.35
330877	CENTURYTEL-FAIRWATER	362.27	416.64	332.12	296.12	352.90
330879	FARMERS INDEPENDENT	262.01	304.42	307.78	309.49	308.58
330880	FARMERS TEL CO - WI	262.01	275.86	279.89	282.20	275.87
330881	MID-PLAINS TEL CO	262.01	232.67	236.72	239.22	274.33
330884	CENTURYTEL-FORESTVIL	708.75	777.11	799.97	800.62	758.29
330886	GTE NORTH INC. - WI	317.82	295.41	268.57	283.73	254.32
330889	HAGER TELECOM INC.	262.01	305.53	308.23	311.25	313.71
330891	HEADWATERS TEL CO	336.45	288.33	283.05	287.33	358.71
330892	HILLSBORO TEL CO	262.01	273.82	278.15	279.18	275.82
330895	CENTURYTEL-WISCONSIN	205.63	227.50	217.85	229.40	266.70
330896	LAKEFIELD TEL CO	262.01	314.23	313.98	316.53	324.22
330898	CENTURYTEL-LARSEN-RE	386.61	413.31	429.45	452.25	460.17
330899	LA VALLE TEL COOP	262.01	304.32	307.39	309.57	310.15
330900	LEMONWEIR VALLEY TEL	262.01	275.41	278.01	278.72	275.78
330902	LUCK TEL CO	262.01	295.26	298.46	300.76	287.24
330905	MANAWA TEL CO	262.01	292.11	295.67	298.04	277.29
330908	MARQUETTE-ADAMS COOP	201.65	234.46	276.18	293.40	296.85
330909	MIDWAY TEL CO	268.02	280.77	304.79	319.32	323.80
330910	MILLTOWN MUTUAL TEL	234.97	276.91	239.38	245.60	238.82
330912	FRONTIER-MONDOVI	272.01	217.01	220.71	198.06	223.42
330913	CENTURYTEL-MONROE	298.77	308.91	312.30	338.03	351.59
330914	EASTCOAST TELECOM	262.01	290.81	294.35	296.73	276.37
330915	MOSINEE TEL CO	262.01	243.71	247.79	249.66	274.71
330916	MOUNT HOREB TEL CO	396.33	476.52	521.82	513.63	546.57
330917	MT VERNON TEL CO	228.57	226.62	251.16	267.31	284.63
330918	NELSON TEL COOP	262.01	304.22	306.58	308.51	306.90
330920	NIAGARA TEL CO	256.96	279.60	335.63	330.48	346.16
330922	CENTURYTEL-MW-WI/NW	246.15	245.98	258.53	250.22	258.47
330924	CENTURYTEL-MW-KENDAL	287.33	325.89	282.24	57.44	205.55
330925	BAYLAND TEL CO	262.01	269.49	272.13	272.42	275.53
330930	GRANTLAND TELECOM	262.01	314.24	316.72	319.00	331.47
330931	CENTURYTEL-SO WI	271.15	360.35	308.52	316.19	307.39
330934	CENTURYTEL-MW-WI	136.21	164.15	153.10	161.19	164.01
330936	INDIANHEAD TEL CO	470.16	646.06	721.40	748.23	822.15
330937	PRICE COUNTY TEL CO	387.56	375.40	384.73	374.49	364.62
330938	NORTHEAST TEL CO	262.01	269.61	272.04	271.06	275.44
330940	RHINELANDER TEL CO	248.29	235.73	240.66	241.97	224.87
330941	RIB LAKE TEL CO	432.43	440.95	412.30	471.41	501.03
330942	RICHLAND-GRANT COOP	295.76	328.25	329.82	334.22	366.29
330943	RIVERSIDE TELECOM	262.01	276.34	279.52	278.38	275.72
330944	FRONTIER-ST. CROIX	262.01	246.09	249.89	251.43	274.74
330945	SCANDINAVIA TEL CO	262.01	285.18	287.43	288.42	276.14
330946	SHARON TEL CO	284.31	325.28	327.46	330.75	354.81
330949	SIREN TEL CO, INC	262.01	258.72	263.23	264.38	275.26
330950	CENTURYTEL-NW WI	542.25	594.16	626.21	644.55	647.08
330951	SOMERSET TEL CO	262.01	263.66	266.74	267.42	275.32
330952	SE TEL OF WISCONSIN	272.26	296.95	295.50	296.82	321.34
330953	SPRING VALLEY TEL CO	262.01	301.92	409.72	418.80	480.11
330954	STOCKBRIDGE & SHERWD	262.01	303.43	422.99	448.99	420.41
330955	STATE LONG DISTANCE	262.01	236.44	240.52	242.52	274.44

Table 3.31
Unseparated NTS Revenue Requirement per Loop by Study Area (\$)

Study Area Code	Study Area Name	1995	1996	1997	1998	1999
WISCONSIN (CONT.)						
330956	CENTURYTEL-NORTH WI	588.35	673.17	692.92	738.21	779.39
330958	TENNEY TEL CO	365.75	318.74	317.36	327.30	355.94
330959	CENTURYTEL-MW-WI	221.96	209.94	193.19	216.40	239.18
330960	TRI-COUNTY TEL COOP	266.50	321.20	322.98	326.63	349.84
330962	UNION TEL CO	262.01	298.28	300.19	302.16	284.04
330963	UTELCO, INC	203.69	208.14	208.18	205.65	202.02
330964	FRONTIER-WISCONSIN	193.49	185.50	193.35	192.43	208.77
330966	VERNON TEL COOP	262.01	313.65	315.84	318.64	329.79
330967	FRONTIER OF VIROQUA	262.01	248.43	252.49	254.42	274.87
330968	WAUNAKEE TEL CO	262.01	239.25	242.91	244.54	274.52
330970	CENTURYTEL-MW-WI	262.01	289.53	292.03	295.41	276.40
330971	W. WISCONSIN TELCOM	262.01	311.85	312.18	314.32	315.31
330973	WITTENBERG TEL CO	276.05	310.38	349.30	364.21	346.81
330974	WOOD COUNTY TEL CO	167.19	172.39	185.48	222.43	240.46
335220	WISCONSIN BELL	179.68	184.03	180.89	188.67	175.95
TOTAL: WYOMING		383.08	431.73	461.27	474.87	458.85
511595	UTC OF THE WEST-WY	391.39	421.47	417.02	482.34	501.18
512251	RANGE TEL COOP - WY	476.67	572.86	671.52	639.49	652.15
512289	CHUGWATER TEL CO	454.81	492.21	490.59	518.57	482.98
512290	ALL WEST COMM.-WY	278.21	276.87	354.04	399.12	371.10
512291	DUBOIS TEL EXCHANGE	799.65	968.87	1,071.57	1,026.60	1,030.14
512295	SILVER STAR TEL-WY	680.67	701.45	781.25	687.05	724.30
512296	TRI COUNTY TEL ASSN	429.53	721.52	894.82	952.00	1,033.78
512297	UNION TELEPHONE CO	575.12	503.52	480.00	513.56	561.81
512299	CENTURYTEL OF WY.	377.77	372.78	356.79	395.09	391.50
515108	U S WEST, INC. - WY	363.20	405.42	427.92	442.50	418.52
TOTAL: INDUSTRY		248.58	247.37	245.55	239.45	239.86

**Table 3.32
High-Cost Loop Universal Service Fund Payments by Study Area (\$)**

Study Area Code	Study Area Name	1995	1996	1997	1998	1999
TOTAL: ALABAMA		25,754,070	21,609,984	21,313,276	20,598,555	16,887,615
250281	CONTEL SO DBA GTE AL	3,847,843	3,026,964	4,106,822	1,608,872	1,094,441
250282	BLOUNTSVILLE TEL CO	510,336	601,456	517,768	582,185	565,253
250283	BRINDLEE MOUNTAIN	0	0	0	0	0
250284	BUTLER TEL CO	1,188,593	1,169,926	1,156,622	1,165,947	1,085,505
250285	CASTLEBERRY TEL CO	0	10,526	10,982	10,980	8,002
250286	NATIONAL OF ALABAMA	0	38,612	40,295	43,065	63,193
250290	FARMERS TEL COOP -AL	0	514,166	590,039	958,501	724,047
250293	GTE SOUTH INC. - AL	12,042,227	8,671,415	6,750,844	6,463,784	2,398,909
250295	GRACEBA TOTAL COMM	0	0	0	0	0
250298	GULF TEL CO - AL	0	0	0	676,857	1,273,312
250299	HAYNEVILLE TEL CO	155,957	242,969	316,009	313,753	492,043
250300	HOPPER TELECOMM. CO.	702,458	840,354	905,115	906,107	1,406,744
250301	FRONTIER-LAMAR CNTY	0	8,938	12,384	12,378	0
250302	ALLTEL ALABAMA	2,260,339	2,228,353	2,469,856	2,518,550	2,180,838
250304	MILLRY TEL CO	979,729	1,026,172	1,106,033	1,114,539	1,002,361
250305	MON-CRE TEL COOP	344,632	335,478	330,228	293,838	234,152
250306	FRONTIER COMM.-AL	501,671	111,075	88,437	209,484	171,247
250307	MOUNDVILLE TEL CO	0	0	0	0	0
250308	NEW HOPE TEL COOP	0	0	0	0	0
250311	OAKMAN TEL CO (TDS)	0	54,048	55,520	59,507	97,208
250312	OTELCO TELEPHONE LLC	0	0	0	0	0
250314	PEOPLES TEL CO	1,476,521	1,378,715	1,714,595	2,020,570	2,055,907
250315	PINE BELT TEL CO	529,978	504,881	440,978	423,525	580,947
250316	RAGLAND TEL CO	312,308	306,677	348,696	394,987	439,323
250317	ROANOKE TEL CO	0	0	0	0	0
250318	FRONTIER COMM-SOUTH	901,478	519,658	330,907	796,689	1,014,183
250322	UNION SPRINGS TEL CO	0	19,602	21,146	24,435	0
255181	SO CENTRAL BELL-AL	0	0	0	0	0
TOTAL: ALASKA		32,113,438	31,161,155	35,011,437	38,552,039	47,425,109
613000	ALASKA COMM. SYS-ATU	0	0	0	0	0
613001	ARCTIC SLOPE TEL	741,753	523,567	496,181	605,549	602,273
613002	BETTLES TEL CO INC	19,276	37,191	60,329	53,032	45,987
613003	BRISTOL BAY TEL COOP	418,126	278,412	354,617	337,581	305,860
613004	BUSH-TELL INC.	219,043	210,889	225,787	201,324	173,376
613005	CIRCLE UTILITIES	9,545	9,016	9,014	9,014	8,431
613006	COPPER VALLEY TEL	1,278,033	1,672,632	2,406,690	2,772,029	3,359,456
613007	CORDOVA TEL COOP	149,573	147,202	234,529	254,881	227,923
613008	PTI COMM.-ALASKA	1,252,605	1,277,689	1,415,017	1,912,582	3,417,837
613009	GTE ALASKA INC.	0	0	0	0	494,740
613010	GLACIER STATE TEL CO	10,559,422	10,409,975	10,729,637	10,869,807	16,077,669
613011	INTERIOR TEL CO INC	1,336,876	1,208,521	1,469,448	2,112,875	2,229,885
613012	JUNEAU & DOUGLAS TEL	18,378	0	0	0	141,481
613013	KETCHIKAN PUBLIC UT	252,706	248,713	327,548	920,246	659,440
613015	MATANUSKA TEL ASSOC	11,634,854	10,670,962	12,341,569	13,094,590	12,629,324
613016	MUKLUK TEL CO INC	452,355	403,306	469,869	674,527	583,765
613017	ALASKA TEL CO	228,954	126,326	140,394	157,178	230,654
613018	NUSHAGAK TEL COOP	301,822	355,774	365,239	363,475	459,920
613019	OTZ TEL COOPERATIVE	208,716	385,194	610,630	722,736	679,907
613020	SITKA TELEPHONE CO	1,014,769	1,278,074	1,401,292	1,650,054	3,202,420
613022	TEL UTIL OF ALASKA	0	0	0	0	0
613023	UNITED UTILITIES INC	1,699,766	1,586,579	1,639,796	1,480,749	1,476,151
613025	YUKON TEL CO INC	115,259	119,368	129,029	103,562	135,866
613026	NORTH COUNTRY TEL CO	19,410	15,011	14,994	15,021	14,464

**Table 3.32
High-Cost Loop Universal Service Fund Payments by Study Area (\$)**

Study Area Code	Study Area Name	1995	1996	1997	1998	1999
ALASKA (CONT.)						
613028	SUMMIT TEL & TEL -AK	182,196	196,754	169,827	241,230	268,281
TOTAL: AMERICAN SAMOA		0	0	0	0	0
673900	AMERICAN SAMOA	0	0	0	0	0
TOTAL: ARIZONA		15,935,438	21,139,372	18,627,347	19,118,854	22,808,095
452169	SAN CARLOS APACHE	0	0	131,094	334,161	1,103,085
452171	ARIZONA TELEPHONE CO	269,655	499,821	645,403	664,282	647,464
452172	CITIZENS UTILITIES	5,557,135	6,674,805	5,120,086	4,525,901	5,611,253
452173	TOHONO O'ODHAM UTIL.	292,269	269,194	235,720	638,341	211,547
452174	SOUTHWESTERN TEL CO	0	0	315,753	239,743	239,636
452175	CENTURYTEL SW-AZ	81,676	182,402	174,690	211,234	171,744
452176	VALLEY TEL COOP-AZ	1,078,737	1,554,547	1,189,639	1,706,655	2,130,819
452179	GILA RIVER TELECOM.	677,727	850,640	1,231,990	1,250,731	1,073,180
452191	ACCIPITER COMM.	0	64,550	220,746	408,924	599,014
452200	FORT MOJAVE TEL, INC	290,988	298,661	253,759	267,447	266,895
452226	MIDVALE-AZ	263,959	318,128	326,645	327,276	281,751
452302	CONTEL CALIF - AZ	392,945	550,236	78,173	396,585	0
453334	TABLE TOP TEL CO	242,253	530,009	517,704	622,000	642,266
454426	CITIZENS-ARIZONA	3,865,025	4,226,722	4,485,577	4,792,914	7,036,556
454449	NAVAJO COMMUN-AZ	2,923,069	2,903,245	2,204,050	2,732,661	2,792,884
455101	U S WEST, INC. - AZ	0	2,216,414	1,496,318	0	0
TOTAL: ARKANSAS		42,247,978	45,208,864	50,186,879	44,674,253	40,860,509
401691	ALLTEL ARKANSAS INC	8,444,172	8,408,706	9,327,832	9,387,778	9,230,300
401692	ARKANSAS TEL CO	41,905	104,303	281,427	376,204	289,830
401697	CENTRAL ARKANSAS TEL	360,235	237,616	234,673	277,163	407,871
401698	CLEVELAND COUNTY TEL	389,430	341,488	457,974	426,806	443,293
401699	DECATUR TEL CO INC	2,825	19,973	15,599	9,200	0
401702	SOUTH ARKANSAS TEL	399,823	198,625	420,842	408,956	473,580
401704	LAVACA TEL CO-AR	0	0	0	0	0
401705	CENTURYTEL- ARKANSAS	3,679,742	5,597,698	6,443,057	6,917,096	6,985,934
401709	MADISON COUNTY TEL	175,287	249,982	333,309	282,249	289,775
401710	MAGAZINE TEL CO	13,390	25,214	25,616	27,660	49,230
401711	CENTURYTEL-MTN HOME	1,751,394	2,266,372	2,608,461	3,043,259	3,759,230
401712	MOUNTAIN VIEW TEL CO	0	103,237	106,616	111,017	139,646
401713	NORTH ARKANSAS TEL	2,218,020	2,560,158	2,622,224	2,656,687	2,143,414
401718	PRAIRIE GROVE TEL CO	0	0	0	0	0
401720	CENTURYTEL-REDFIELD	167,446	211,127	279,274	291,947	368,691
401721	RICE BELT TEL CO	38,742	33,781	33,799	36,031	63,715
401722	E RITTER TEL CO	0	107,329	109,588	118,377	196,603
401724	SW ARKANSAS TEL COOP	1,550,600	1,522,810	1,445,804	1,323,838	1,350,218
401726	TRI-COUNTY TEL CO-AR	736,117	824,694	943,377	1,159,093	1,109,744
401727	CENTURYTEL-SOUTH AR	665,157	600,544	772,413	625,101	654,970
401729	WALNUT HILL TEL CO	2,138,643	2,336,013	2,244,018	2,482,165	2,867,793
401730	GTE ARKANSAS INC.	8,866,475	5,614,534	7,649,221	3,063,188	1,945,233
401733	YELCOT TEL CO INC	378,833	414,923	385,935	433,242	448,369
401734	YELL COUNTY TEL CO	126,850	439,431	507,203	633,040	635,790
401790	CONTEL KS DBA GTE AR	319,721	0	0	185,724	0
402080	GTE SOUTHWEST INC-AR	7,702,722	7,942,899	9,150,962	7,502,446	4,170,148
403031	SCOTT COUNTY TEL CO	121,321	118,645	124,414	107,483	109,476
405211	SOUTHWESTERN BELL-AR	1,959,132	4,928,762	3,663,239	2,788,502	2,727,655

**Table 3.32
High-Cost Loop Universal Service Fund Payments by Study Area (\$)**

Study Area Code	Study Area Name	1995	1996	1997	1998	1999
TOTAL: CALIFORNIA		33,692,169	32,326,088	29,684,783	28,037,518	29,839,113
542301	CALAVERAS TEL CO	928,704	663,611	573,489	755,851	535,539
542302	CONTEL OF CALIFORNIA	2,490,250	2,482,862	31,119	0	0
542308	CITIZENS UTIL OF CA	9,071,933	9,001,073	9,063,451	8,895,107	9,686,429
542311	CAL-ORE TELEPHONE CO	649,324	656,503	527,377	431,861	418,315
542313	DUCOR TELEPHONE CO	390,820	292,171	414,334	526,156	462,031
542315	EVANS TEL CO.	1,080,746	861,955	767,093	524,904	468,895
542318	FORESTHILL TEL CO.	547,252	515,495	435,092	493,178	422,905
542319	GTE CALIFORNIA - CA	0	0	0	0	0
542321	HAPPY VALLEY TEL CO	918,508	965,080	1,131,734	1,104,279	1,058,836
542322	HORNITOS TEL CO	311,171	307,664	375,692	342,300	283,618
542323	WINTERHAVEN TEL. CO.	522,638	431,644	400,857	439,078	370,488
542324	KERMAN TELEPHONE CO	275,199	235,384	399,050	375,303	343,983
542332	THE PONDEROSA TEL CO	3,875,571	3,149,112	3,097,235	3,496,967	3,548,938
542334	ROSEVILLE TEL CO	2,261,554	1,672,847	828,401	1,368,965	1,604,034
542338	SIERRA TELEPHONE CO	2,978,339	2,908,856	2,950,238	2,528,623	2,971,874
542339	THE SISKIYOU TEL CO	1,544,363	1,799,890	1,564,617	1,658,795	1,772,629
542343	THE VOLCANO TEL CO	917,874	1,207,600	1,595,460	1,307,589	808,781
542344	GTE WEST COAST-CA	772,629	1,190,210	1,316,160	256,675	1,175,286
542346	PINNACLES TEL CO	152,009	161,171	167,580	187,756	204,592
543402	CITIZENS GOLDN STATE	2,136,217	1,920,035	1,905,987	1,684,343	1,968,137
544342	CITIZENS TUOLUMNE	1,867,067	1,902,925	2,139,816	1,659,788	1,733,802
545170	PACIFIC BELL	0	0	0	0	0
TOTAL: COLORADO		18,411,711	26,902,626	29,053,628	29,796,014	29,344,813
461835	SUNFLOWER TEL - CO	71,825	65,402	173,748	114,202	100,448
462178	AGATE TEL CO	17,807	15,093	15,084	15,562	15,430
462181	BIJOU TEL COOP ASSOC	0	0	0	53,914	35,448
462182	BLANCA TEL CO	171,476	270,481	270,055	309,608	350,018
462184	DELTA COUNTY TEL CO	419,955	550,837	876,448	1,073,135	1,022,376
462185	CENTURYTEL OF EAGLE	13,559,402	18,126,824	19,957,482	20,591,914	20,280,172
462186	EASTERN SLOPE RURAL	251,038	229,255	206,773	215,631	269,944
462187	EL PASO COUNTY TEL	137,504	121,313	154,189	179,022	235,287
462188	FARMERS TEL CO - CO	137,031	157,385	146,644	185,994	244,908
462190	HAXTUN TEL CO	145,401	169,214	201,101	378,785	516,893
462192	BIG SANDY TELECOM	143,196	296,815	212,595	257,642	242,331
462193	NUCLA-NATURITA TEL	153,036	169,878	207,493	180,420	204,348
462194	NUNN TEL CO	73,998	115,013	134,408	188,854	229,343
462195	SOUTH PARK TEL. CO.	0	279,292	279,167	226,490	263,452
462196	PEETZ COOP TEL CO	55,941	75,505	62,270	64,813	58,933
462197	PHILLIPS COUNTY TEL	0	0	0	0	0
462198	PINE DRIVE TEL CO	0	13,293	13,569	14,289	18,712
462199	PLAINS COOP TEL ASSN	394,208	683,781	735,343	783,473	612,692
462201	RICO TEL CO	9,458	17,168	26,761	19,240	15,774
462202	ROGGEN TEL COOP CO	166,724	166,176	147,484	149,900	136,353
462203	RYE TELEPHONE CO	367,025	483,952	493,416	672,011	812,479
462204	COLUMBINE ACQ CORP	375,755	274,769	486,730	515,546	576,557
462206	STONEHAM COOP TEL CO	15,339	13,556	13,550	13,660	12,437
462207	STRASBURG TEL CO	0	221,973	267,136	265,429	235,234
462208	CENTURYTEL-COLORADO	1,489,212	1,850,821	2,069,864	1,916,915	2,157,050
462209	WIGGINS TEL ASSOC	242,517	166,248	84,638	101,304	143,164
462210	WILLARD TEL CO	13,863	12,161	12,155	12,693	11,553
465102	U S WEST, INC. - CO	0	2,356,422	1,805,528	1,295,571	543,477

**Table 3.32
High-Cost Loop Universal Service Fund Payments by Study Area (\$)**

Study Area Code	Study Area Name	1995	1996	1997	1998	1999
TOTAL: CONNECTICUT						
		0	0	0	0	0
132454	THE WOODBURY TEL CO	0	0	0	0	0
135200	SOUTHERN NEW ENGLAND	0	0	0	0	0
TOTAL: DELAWARE						
		0	0	0	0	0
565010	DIAMOND STATE TEL	0	0	0	0	0
TOTAL: DISTRICT OF COLUMBIA						
		0	0	0	0	0
575020	C & P TEL CO OF WASH	0	0	0	0	0
TOTAL: FLORIDA						
		24,218,323	9,502,193	9,197,472	10,381,510	12,716,955
210291	GTC, INC.	588,671	358,432	329,754	289,967	368,036
210318	FRONTIER COMM-SOUTH	101,274	156,722	148,419	435,643	126,751
210328	GTE FLORIDA, INC.-FL	2,600,406	729	0	0	0
210329	GTC, INC.	670,040	607,455	579,122	149,502	172,514
210330	VISTA-UNITED TELCOM	1,313,395	1,682,916	2,077,315	3,670,144	3,971,771
210331	ITS TELECOMM. SYS.	915,103	780,020	806,691	833,621	715,552
210335	NORTHEAST FLORIDA	989,055	923,364	922,234	1,021,539	1,083,965
210336	ALLTEL FLORIDA INC.	3,401,365	2,239,166	2,109,177	2,404,468	2,080,969
210338	QUINCY TEL CO-FL DIV	291,677	382,734	545,715	716,193	795,606
210339	GTC, INC.	2,908,491	2,370,656	1,679,045	860,431	3,401,791
210341	SPRINT-FLORIDA, INC.	0	0	0	0	0
215191	SOUTHERN BELL-FL	10,438,845	0	0	0	0
TOTAL: GEORGIA						
		35,071,743	43,585,695	39,568,129	42,077,200	44,194,120
220324	VALLEY TEL CO	0	0	0	0	0
220338	QUINCY TEL CO-GA DIV	77,212	97,065	107,044	105,610	119,067
220344	ALMA TEL CO	832,643	783,697	909,579	767,745	825,571
220346	BLUE RIDGE TEL CO	0	0	0	0	0
220347	BRANTLEY TEL CO	670,055	869,582	755,879	726,229	883,533
220348	BULLOCH COUNTY RURAL	603,366	731,384	659,708	656,277	615,442
220351	CAMDEN TEL & TEL CO	289,069	0	165,491	0	0
220354	CHICKAMAUGA TEL CORP	0	0	0	0	0
220355	CITIZENS TEL CO - GA	647,410	700,206	708,775	810,770	808,732
220356	COASTAL UTILITIES	1,532,849	1,808,824	1,257,831	1,374,258	1,262,912
220357	ALLTEL GEORGIA INC.	4,257,854	4,673,005	5,340,687	6,020,693	6,038,758
220358	DARIEN TEL CO	824,152	991,214	689,337	755,902	887,584
220360	ELLIJAY TEL CO	1,493,274	1,826,945	1,848,904	2,258,176	2,270,038
220362	FRONTIER-FAIRMOUNT	383,804	370,900	409,479	375,068	529,557
220364	GEORGIA TEL CORP	0	0	0	0	0
220365	GLENWOOD TEL CO	0	11,833	12,151	12,588	12,486
220368	HART TEL CO	734,399	704,670	294,516	728,953	208,923
220369	COMSOUTH TELECOMM	669,632	503,989	634,749	532,701	734,418
220371	INTERSTATE TEL CO	0	0	0	0	0
220375	NELSON-BALL GROUND	0	0	0	0	0
220376	PEMBROKE TEL CO	160,559	592,928	590,859	691,120	703,774
220377	PINELAND TEL COOP	280,809	647,212	775,631	1,103,359	1,404,370
220378	PLANTERS RURAL COOP	484,538	743,712	953,138	933,742	1,412,678
220379	PLANT TEL. CO.	1,331,334	1,113,440	986,934	1,297,728	1,298,725
220380	PROGRESSIVE RURAL	0	75,578	78,276	81,061	97,940
220381	PUBLIC SERVICE TEL	2,057,952	2,537,223	2,764,363	2,861,585	3,486,338
220382	RINGGOLD TEL CO	0	0	0	554,108	854,812
220386	STANDARD TEL CO	8,114,386	9,080,947	10,169,304	10,648,011	12,087,115
220387	FRONTIER OF GEORGIA	0	0	0	0	0
220389	TRENTON TEL CO	0	0	0	0	0

**Table 3.32
High-Cost Loop Universal Service Fund Payments by Study Area (\$)**

Study Area Code	Study Area Name	1995	1996	1997	1998	1999
GEORGIA (CONT.)						
220392	WAVERLY HALL TEL CO	250,359	269,338	296,817	315,022	261,370
220394	WILKES TEL & ELC CO	363,860	481,728	472,852	540,868	332,913
220395	ACCUCOMM TELECOMM.	0	0	0	0	0
223036	GEORGIA ALLTEL TELCO	2,638,300	3,938,983	4,074,763	5,285,758	4,866,534
223037	ALLTEL GEORGIA COMM.	2,370,014	2,745,807	2,995,005	2,639,867	2,190,531
225192	SOUTHERN BELL-GA	4,003,912	7,285,483	1,616,058	0	0
TOTAL: GUAM		0	0	394,548	1,223,457	108,887
663800	GUAM TEL. AUTH.	0	0	394,548	1,223,457	108,887
TOTAL: HAWAII		0	379,030	378,737	378,358	704,110
623021	SANDWICH ISLES COMM.	0	379,030	378,737	378,358	704,110
623100	GTE HAWAIIAN TEL.-HI	0	0	0	0	0
TOTAL: IDAHO		19,399,805	19,427,260	20,038,234	18,847,015	17,528,913
472213	ALBION TEL CO-ATC	466,419	330,379	942,448	1,023,558	996,602
472215	CAMBRIDGE TEL CO	263,782	234,979	383,543	306,780	271,395
472218	CUSTER TEL COOP	106,966	210,138	231,620	413,367	489,216
472220	FILER MUTUAL TEL -ID	0	0	0	0	0
472221	FARMERS MUTUAL TEL	0	0	0	0	0
472222	FREMONT TELCOM	0	0	867,763	1,055,150	1,163,556
472223	CENTURY-GEM STATE-ID	328,751	336,850	376,748	471,616	485,439
472225	CENTURYTEL OF IDAHO	1,012,970	1,629,265	1,574,292	1,502,459	1,747,942
472226	MIDVALE TEL EXCH INC	300,920	490,662	491,741	421,975	408,994
472227	MUD LAKE TEL COOP	86,908	48,270	48,172	52,048	95,391
472230	POTLATCH TEL CO INC	193,969	152,147	172,500	168,481	142,457
472231	PROJECT MUTUAL TEL	0	0	101,608	289,731	384,876
472232	DIRECT COMM-ROCKLAND	187,469	288,036	414,000	361,548	449,195
472233	RURAL TEL CO - ID	189,067	219,330	209,993	244,288	369,178
472234	TROY TELEPHONE CO	23,588	18,066	92,701	61,849	57,892
472295	SILVER STAR TEL- ID	171,450	238,910	871,929	1,281,888	1,398,789
472416	GTE NORTHWEST INC-ID	11,304,460	9,504,703	8,079,247	6,387,114	4,057,141
472423	INLAND TEL-ID	249,523	235,818	208,627	206,305	227,569
474427	CITIZENS TELECOM-ID	4,339,520	4,206,124	4,669,654	4,193,731	4,783,282
475103	U S WEST, INC. - ID	0	453,751	0	0	0
475162	U S WEST, INC. - ID	174,045	829,833	301,650	405,126	0
TOTAL: ILLINOIS		4,102,196	5,336,991	20,657,392	6,625,952	8,069,475
340976	ADAMS TEL COOP	191,069	138,499	140,608	152,333	271,545
340978	ALHAMBRA-GRANTFORK	40,732	59,532	63,469	49,439	53,856
340983	CAMBRIDGE TEL CO -IL	0	21,262	22,787	24,434	24,071
340984	CASS COUNTY TEL CO	0	71,891	148,323	121,287	174,879
340990	CLARKSVILLE MUTUAL	19,467	14,658	14,643	14,643	15,203
340993	CROSSVILLE TEL CO	0	13,432	13,844	14,802	23,550
340998	FRONTIER-DEPUE	0	12,199	13,031	14,216	18,248
341003	EGYPTIAN COOP ASSN	147,006	436,501	509,682	527,156	445,655
341004	EL PASO TEL CO	41,102	53,539	125,581	94,730	37,484
341009	C-R TEL CO	127,677	264,241	306,509	395,254	421,179
341011	FRONTIER OF LAKESIDE	0	886	0	0	0
341012	FLAT ROCK TEL CO-OP	0	0	0	0	3,850
341015	GTE NORTH INC. - IL	0	0	0	0	0
341016	GENESEO TEL CO	0	0	0	0	0
341017	GLASFORD TEL CO	0	0	1,080	1,081	0
341020	GRAFTON TEL CO	115,931	121,382	165,938	160,469	181,434

**Table 3.32
High-Cost Loop Universal Service Fund Payments by Study Area (\$)**

Study Area Code	Study Area Name	1995	1996	1997	1998	1999
ILLINOIS (CONT.)						
341021	GRANDVIEW MUTUAL TEL	16,958	14,531	14,524	14,746	13,376
341023	GRIDLEY TEL CO	30,574	67,610	56,506	28,280	59,983
341024	HAMILTON COUNTY COOP	102,221	74,086	75,294	81,254	145,867
341025	SHAWNEE TELEPHONE CO	215,669	121,598	189,214	168,527	370,113
341026	HARRISONVILLE TEL CO	401,285	945,965	1,202,060	1,384,923	1,829,006
341029	HENRY COUNTY TEL CO	0	25,497	26,658	28,376	40,058
341032	HOME TEL CO-ST JACOB	292,351	379,699	502,808	532,352	611,962
341036	GTE NORTH-IL(CONTEL)	0	0	0	0	0
341037	IL CONSOLIDATED TEL	494,981	738,761	0	0	0
341038	FRONTIER OF ILLINOIS	164,012	208,869	74,333	24,397	87,882
341041	KINSMAN MUTUAL TEL	16,674	14,271	14,262	14,964	14,217
341043	LA HARPE TEL CO	43,917	63,953	353,042	333,004	421,497
341045	LEAF RIVER TEL CO	130,183	65,652	123,677	139,985	112,692
341046	LEONORE MUTUAL TEL	19,112	15,289	15,273	15,531	14,055
341047	MCDONOUGH TEL COOP	146,838	137,309	137,685	148,244	261,600
341048	MCNABB TEL CO	3,779	18,335	37,607	47,365	54,959
341049	MADISON TEL CO	350,832	409,912	534,003	695,651	847,157
341050	MARSEILLES TEL CO	0	0	0	0	0
341053	METAMORA TEL CO	0	0	0	0	0
341054	MID CENTURY TEL COOP	180,281	142,309	144,196	156,076	276,509
341055	FRONTIER-MIDLAND	374,352	317,492	310,781	258,032	217,208
341057	GALLATIN RIVER COMM.	0	0	14,417,821	0	0
341058	MONTROSE MUTUAL TEL	41,456	2,482	15,739	9,916	0
341060	MOULTRIE INDEPENDENT	31,043	13,146	379,389	428,488	280,484
341061	FRONTIER-MT. PULASKI	94,511	0	0	0	0
341062	NEW WINDSOR TEL CO	0	13,515	13,869	14,865	24,755
341065	ODIN TEL EXCH INC	214,762	205,311	288,341	380,744	341,381
341066	ONEIDA TEL EXCHANGE	0	0	0	0	0
341067	FRONTIER-ORION	0	0	0	0	73,987
341073	FRONTIER-PRAIRIE	2,473	0	0	0	0
341075	REYNOLDS TEL CO, INC	0	13,336	13,697	14,628	24,983
341079	FRONTIER-SCHUYLER	35,134	0	49,895	0	85,587
341086	TONICA TEL CO	667	13,138	13,429	14,534	24,834
341087	VIOLA HOME TEL CO	0	12,678	13,151	13,964	19,381
341088	WABASH TEL COOP, INC	0	0	0	0	0
341091	WOODHULL COMMUNITY	0	0	0	0	14,904
341092	STELLE TEL CO	15,147	13,220	13,298	14,082	14,205
341093	YATES CITY TEL CO	0	81,005	101,342	93,182	115,878
343035	GTE SOUTH, INC. - IL	0	0	0	0	0
345070	ILLINOIS BELL TEL CO	0	0	0	0	0
TOTAL: INDIANA		2,159,637	2,967,237	3,100,673	4,604,254	3,986,397
320742	BLOOMINGDALE HOME	45,926	77,779	144,400	194,192	188,848
320744	CAMDEN TEL CO - IN	0	40,358	41,379	44,449	74,364
320747	CENTURYTEL-CENTR IN	611,889	787,167	796,537	791,680	754,002
320750	FRONTIER OF INDIANA	0	0	0	0	0
320751	CITIZENS TEL CORP	0	4,868	6,839	6,835	0
320753	CLAY CTY RURAL COOP	0	118,088	171,555	243,627	194,050
320756	CRAIGVILLE TEL CO	0	11,043	11,768	11,770	0
320759	DAVISS-MARTIN/RTC	207,543	320,808	169,021	296,034	313,404
320771	GEETINGSVILLE TEL CO	5,963	12,855	13,146	14,693	23,593
320772	GTE NORTH INC. - IN	0	0	0	0	0
320775	HANCOCK TELECOM	0	0	0	378,671	338,352
320776	COMM CORP OF INDIANA	864,736	892,803	899,897	1,155,309	1,198,769

**Table 3.32
High-Cost Loop Universal Service Fund Payments by Study Area (\$)**

Study Area Code	Study Area Name	1995	1996	1997	1998	1999
INDIANA (CONT.)						
320777	HOME CO OF PITTSBORO	0	0	0	0	0
320778	HOME TEL CO INC	0	0	0	0	0
320779	GTE NORTH-IN(CONTEL)	0	0	0	0	0
320783	LIGONIER TEL CO	0	0	0	0	0
320788	MERCHANTS & FARMERS	110,117	100,838	96,431	90,446	58,826
320790	MONON TEL CO	0	0	0	0	0
320792	MULBERRY COOP TEL CO	0	0	0	0	0
320796	NEW LISBON TEL CO	0	12,210	12,615	12,951	15,746
320797	NEW PARIS TEL INC	120,700	141,187	175,197	111,522	93,835
320800	NORTHWESTERN INDIANA	115,457	0	38,556	344,154	0
320801	CENTURYTEL OF ODON	63,334	169,436	242,308	307,375	364,306
320807	PERRY-SPENCER RURAL	0	67,827	67,331	67,328	18,168
320809	COMM CORP OF S. IN	0	40,332	41,560	44,227	70,628
320813	PULASKI-WHITE RURAL	0	17,515	17,745	17,741	6,861
320815	ROCHESTER TEL CO	0	0	0	0	0
320816	S & W TEL CO	5,548	12,855	12,826	14,085	24,584
320818	SMITHVILLE TEL CO	0	0	0	0	0
320819	SE INDIANA RURAL	1,297	69,735	67,187	71,295	60,242
320825	SUNMAN TELECOMM CORP	0	0	0	308,916	152,989
320826	SWAYZEE TEL CO	0	6,863	7,869	7,867	0
320827	SWEETSER RURAL TEL	0	0	0	0	0
320828	FRONTIER-THORNTOWN	0	0	0	0	0
320829	TIPTON TEL CO	0	0	0	0	0
320830	TRI-COUNTY TEL CO	0	48,871	50,087	51,757	12,386
320832	UTC OF INDIANA	0	0	0	0	0
320834	WASHINGTON CTY RURAL	0	0	0	0	0
320837	WEST POINT TEL CO	0	13,361	13,741	14,656	22,442
320839	YEOMAN TEL CO, INC	0	438	2,679	2,675	0
323034	CONTEL SO DBA GTE-IN	7,126	0	0	0	0
325080	INDIANA BELL TEL CO	0	0	0	0	0
TOTAL: IOWA		2,616,661	3,903,433	3,924,511	4,618,983	6,910,397
351096	AMANA COLONIES TEL	0	0	39,459	39,418	0
351097	ANDREW TEL CO INC	14,007	11,059	11,070	12,098	21,303
351098	ARCADIA TEL CO	14,272	10,668	10,646	11,384	20,478
351101	ATKINS TEL CO, INC	0	13,492	13,846	14,784	22,951
351105	AYRSHIRE FARMERS MUT	8,357	18,514	19,698	27,826	22,015
351106	ALPINE COMM.	0	0	212,639	337,626	453,061
351107	BALDWIN-NASHVILLE	15,120	10,250	10,309	11,272	20,382
351108	BARNES CITY COOP	19,369	15,011	14,995	15,121	13,689
351110	BERNARD TEL CO INC	83,920	45,387	100,770	112,977	137,087
351112	BREDA TEL COOP	38,565	34,086	34,335	37,231	67,251
351113	BROOKLYN MUTUAL TEL	0	0	0	0	0
351114	THE BURT TEL CO	7,721	12,408	12,674	13,763	23,964
351115	BUTLER-BREMER MUTUAL	0	40,303	54,184	57,500	83,605
351118	CASCADE TEL CO	0	24,118	24,914	25,353	28,646
351119	CASEY MUTUAL TEL CO	7,094	12,555	12,697	13,724	24,095
351121	CENTER JUNCTION TEL	19,112	15,255	15,243	15,558	12,232
351125	CENTRAL SCOTT TEL CO	0	0	0	0	0
351126	CENTURYTEL-CHESTER	34,251	29,397	29,380	30,178	27,888
351127	FRONTIER OF IOWA	0	0	0	0	0
351129	THE CITIZENS MUTUAL	0	64,100	66,484	71,367	100,297
351130	CLARENCE TEL CO	0	12,116	12,425	12,979	15,858
351132	CLEAR LAKE INDEPEND	0	0	0	0	0

Table 3.32
High-Cost Loop Universal Service Fund Payments by Study Area (\$)

Study Area Code	Study Area Name	1995	1996	1997	1998	1999
IOWA (CONT.)						
351133	C-M-L TEL COOP ASSN	77,473	56,208	56,129	56,131	61,790
351134	COLO TEL CO	0	13,372	13,770	14,656	21,814
351136	COON CREEK TEL CO	0	13,480	13,879	14,875	24,221
351137	COON VALLEY COOP TEL	30,193	20,542	20,726	22,107	41,272
351139	COOPERATIVE TEL CO	54,492	44,305	45,098	49,414	88,117
351141	CORN BELT TEL CO	0	12,734	13,471	13,725	16,715
351146	CUMBERLAND TEL CO	9,298	11,969	12,249	13,250	23,020
351147	DANVILLE MUTUAL TEL	0	7,785	8,260	8,261	594
351149	DEFIANCE TEL CO	17,247	9,945	10,263	10,262	18,569
351150	DIXON TEL CO	0	13,505	13,880	14,871	23,857
351152	DUMONT TEL CO	0	13,325	26,232	28,676	41,323
351153	DUNKERTON TEL COOP	0	13,335	13,748	14,527	21,547
351156	EAST BUCHANAN COOP	8,335	39,263	40,024	43,266	74,307
351157	ELLSWORTH COOP ASSN	29,513	21,539	21,826	24,014	43,564
351158	MINBURN TELECOMM.	18,204	0	0	0	0
351160	FARMERS & BUSINESSME	0	26,733	27,261	29,436	49,987
351162	FARMERS COOP TEL CO	0	26,791	27,589	29,443	46,738
351166	FARMERS & MERCHANTS	0	12,279	12,933	13,617	18,440
351168	FARMERS MUTUAL COOP	122,063	72,168	72,026	72,020	129,170
351169	FARMERS MUTUAL COOP	0	13,276	13,461	14,426	24,874
351171	FARMERS MUTUAL JESUP	0	0	0	0	0
351172	FARMERS MUTUAL TEL	0	54,053	55,433	59,444	99,263
351173	FARMERS MUTUAL COOP	0	39,952	54,224	58,983	99,690
351174	FARMERS MUTUAL TEL	34,909	34,604	34,533	36,739	66,708
351175	FARMERS TEL CO - BAT	8,933	12,156	12,335	13,279	22,777
351176	FARMERS TEL CO-ESSEX	0	12,796	13,744	14,175	21,975
351177	FARMERS TEL CO -RICE	34,911	49,382	49,662	53,071	92,714
351179	FENTON CO-OP TEL CO	13,845	10,906	11,167	12,214	21,334
351186	GTE NORTH INC. - IA	0	465,358	0	0	0
351187	MID-IOWA TEL CO	0	26,931	27,536	29,677	47,829
IOWA (CONT.)						
351188	GOLDFIELD TEL CO	0	13,513	13,851	14,835	24,937
351189	RIVER VALLEY COOP	8,118	26,026	26,586	28,603	49,450
351191	GRAND MOUND COOP TEL	0	13,475	13,781	14,770	24,949
351195	GRISWOLD CO-OP TEL	9,856	52,355	53,561	57,643	99,073
351199	HAWKEYE TEL CO	2,868	12,957	13,086	14,073	24,343
351202	HOSPERS TEL EXCH INC	0	13,145	13,663	14,624	22,471
351203	HUBBARD COOP ASSN	0	11,984	12,874	13,189	16,449
351205	HUXLEY COOP TEL CO	0	22,854	24,409	24,407	21,607
351206	IAMO TEL CO - IA	38,410	27,389	27,351	27,353	31,578
351207	GTE MW-IA (CONTEL)	0	0	0	0	0
351209	INTERSTATE 35 TEL CO	39,558	33,822	34,585	37,871	68,240
351212	JEFFERSON TEL CO -IA	0	0	0	0	0
351213	JORDAN SOLDIER VLY	14,531	10,668	10,772	11,515	21,462
351214	KALONA COOP TEL CO	0	0	0	174,982	152,670
351217	KEYSTONE FRMS COOP	43,746	32,207	32,379	35,273	63,031
351220	LA PORTE CITY TEL CO	0	16,959	19,010	20,221	15,031
351222	LA MOTTE TEL CO	0	13,432	13,856	14,836	23,793
351223	LAUREL TEL CO, INC	15,924	10,008	10,200	11,361	20,542
351225	LEHIGH VALLEY COOP	19,084	51,306	51,992	56,440	98,173
351228	LONE ROCK CO-OP TEL	16,619	9,662	9,649	10,711	19,741
351229	LOST NATION-ELWOOD	6,403	7,758	27,743	85,729	91,126
351230	NORTHEAST IOWA TEL	0	40,510	41,629	44,623	72,104
351232	LYNNVILLE TEL. CO.	15,623	10,030	10,177	11,272	20,706

**Table 3.32
High-Cost Loop Universal Service Fund Payments by Study Area (\$)**

Study Area Code	Study Area Name	1995	1996	1997	1998	1999
IOWA (CONT.)						
351235	MANILLA TEL CO	0	13,507	13,777	14,806	24,987
351237	MARNE & ELK HORN TEL	52,439	44,694	44,891	48,584	87,859
351238	MARTELLE COOP ASSN	15,924	9,894	9,874	10,854	19,810
351239	MASSENA TEL CO	29,614	21,278	21,466	23,160	41,412
351241	MECHANICSVILLE TEL	0	11,675	12,444	13,144	16,023
351242	MILES COOP TEL ASSN	0	13,200	13,668	14,532	21,682
351243	MILLER TEL CO - IA	17,409	14,873	14,866	14,895	13,316
351245	MINBURN TEL CO	7,172	12,518	12,687	13,710	24,113
351246	MINERVA VALLEY TEL	23,335	23,132	23,430	25,783	45,943
351247	MODERN COOP TEL CO	75,106	51,268	51,203	51,534	66,612
351248	MONTEZUMA MUTUAL TEL	16,669	9,639	9,837	10,614	0
351250	MUTUAL TEL CO	0	13,450	13,847	14,841	23,334
351251	MEDIAPOLIS TEL CO	0	40,077	41,230	43,949	67,412
351252	MUTUAL TEL CO	0	0	0	0	0
351257	NORTH ENGLISH COOP	0	11,771	12,681	13,411	16,765
351259	NORTHERN IOWA TEL CO	86,305	80,555	81,358	87,706	155,370
351260	NORTHWEST IOWA TEL	0	0	0	0	0
351261	NORTHWEST TEL COOP	65,534	39,234	41,603	43,799	83,030
351262	NORWAY RURAL TEL CO	0	13,461	13,871	14,830	23,728
351263	OGDEN TEL CO - IA	0	0	0	0	0
351264	OLIN TEL CO, INC	23,971	23,877	23,976	26,077	45,847
351265	ONSLow COOP TEL ASSN	18,222	11,846	11,826	12,871	16,403
351266	ORAN MUTUAL TEL CO	18,113	11,138	11,120	11,120	18,728
351269	PALO COOP TEL ASSN	8,709	12,507	12,857	13,735	24,315
351270	PALMER MUTUAL TEL CO	15,308	10,227	10,207	10,878	19,704
351271	PANORA COOP TEL ASSN	0	0	0	0	0
351273	PEOPLES TEL CO - IA	0	11,491	12,043	12,640	16,185
351274	CENTURYTEL-POSTVILLE	0	0	0	0	0
351275	PRAIRIEBURG TEL CO	19,351	13,739	13,719	13,849	15,307
351276	PRESTON TEL CO	0	26,986	27,623	29,651	49,708
351277	RADCLIFFE TEL CO	191	13,257	13,373	14,426	24,866
351278	READLYN TEL CO	0	12,678	13,292	13,978	18,440
351280	RINGSTED TEL CO	9,006	12,141	12,448	13,512	23,678
351282	ROCKWELL COOP ASSN	60,294	41,934	41,844	45,291	81,236
351283	ROYAL TEL CO	7,253	12,732	12,968	13,931	23,807
351284	RUTHVEN TEL EXCHANGE	0	12,144	12,257	12,514	15,858
351285	SAC COUNTY MUTUAL	0	26,678	27,103	29,331	49,920
351291	SCHALLER TEL CO	32,954	49,004	49,945	54,181	94,381
351292	SEARSBORO TEL CO	38,687	30,383	30,349	30,350	30,635
351293	SHARON TEL CO	0	26,880	27,517	29,527	49,807
351294	SCRANTON TEL CO	571	13,186	13,504	14,503	24,910
351295	SHELL ROCK TEL CO	0	6,829	8,066	8,064	0
351297	HEART OF IOWA COOP	113,580	69,277	71,347	79,597	143,152
351298	SOUTH SLOPE COOP TEL	0	0	0	0	0
351301	SOUTHWEST TEL EXCH	55,840	36,440	36,390	37,450	50,768
351302	SPRINGVILLE COOP TEL	0	657	2,444	2,445	0
351303	COOP TEL EXCHANGE	28,805	21,440	21,709	23,140	42,154
351304	SWISHER TEL CO	0	12,692	12,975	12,973	13,666
351305	STRATFORD MUTUAL TEL	0	13,150	13,613	14,421	22,071
351306	SULLY TEL ASSOC	3,655	26,257	26,683	28,877	49,867
351307	SUPERIOR TEL COOP	19,464	14,744	14,725	14,791	14,351
351308	TEMPLETON TEL CO	12,934	11,351	11,327	12,194	22,002
351309	TERRIL TEL. COOP.	3,929	12,920	13,129	14,044	24,187
351310	TITONKA TEL CO	0	13,470	13,797	14,830	24,826

**Table 3.32
High-Cost Loop Universal Service Fund Payments by Study Area (\$)**

Study Area Code	Study Area Name	1995	1996	1997	1998	1999
IOWA (CONT.)						
351316	UNITED FARMERS TEL	16,512	19,108	159	0	0
351319	VAN BUREN TEL CO	47,480	74,461	76,085	82,516	145,028
351320	VAN HORNE COOP TEL	0	13,480	13,709	14,657	24,994
351322	VENTURA TEL CO, INC	667	13,276	13,530	14,755	24,992
351324	VILLISCA FARMERS TEL	0	27,028	27,685	29,724	49,478
351326	WALNUT TEL CO, INC	0	12,505	12,954	13,595	18,299
351327	WEBB-DICKENS TEL	0	3,320	0	0	0
351328	WEBSTER-CALHOUN COOP	252,614	162,203	164,138	176,822	319,328
351329	WELLMAN COOP TEL	0	0	0	0	0
351331	WEST IOWA TEL CO	0	71,902	75,777	78,295	96,292
351332	WEST LIBERTY TEL CO	0	0	0	0	0
351334	WESTERN IOWA ASSN	77,789	97,204	99,272	108,104	190,832
351335	WESTSIDE INDEPENDENT	13,733	11,003	10,981	11,515	20,636
351336	WILTON TEL CO	0	0	0	0	0
351337	WINNEBAGO COOP ASSN	149,716	194,495	196,853	215,666	376,989
351342	WOOLSTOCK MUTUAL	17,724	10,801	10,823	11,129	17,862
351343	WYOMING MUTUAL TEL	0	13,150	13,700	14,824	23,081
351344	PRAIRIE TEL CO	38,386	34,086	34,367	35,227	63,751
351346	ACE TEL ASSN-IA	0	61,921	139,318	228,318	245,365
351405	HILLS TEL CO, INC-IA	121,898	69,852	69,697	76,669	133,130
351424	MABEL COOP TEL-IA	47,855	29,889	30,171	32,776	59,673
351790	CONTEL KS DBA GTE IA	0	0	0	0	0
351888	GRAND RIVER MUT-IA	0	0	0	0	0
355141	U S WEST, INC. - IA	0	0	0	0	0
TOTAL: KANSAS		29,615,791	34,488,566	39,107,674	37,086,042	44,617,049
411317	UNITED OF EASTERN KS	10,179,391	10,667,988	10,422,997	8,610,432	8,492,775
411746	BLUE VALLEY TEL CO	181,828	275,801	547,693	1,333,120	2,300,938
411756	COLUMBUS TELEPHONE	0	0	0	0	0
411758	COUNCIL GROVE TEL CO	0	0	0	0	0
411761	CUNNINGHAM TEL CO	153,551	281,273	663,876	690,626	498,577
411764	ELKHART TEL CO INC	20,323	71,569	61,790	52,459	90,288
411777	GOLDEN BELT TEL ASSN	203,256	228,759	217,360	0	259,685
411778	GORHAM TEL CO	38,899	29,914	29,881	30,288	25,993
411780	HAVILAND TEL CO	171,885	127,628	129,695	140,591	249,277
411781	H & B COMMUNICATIONS	238,398	159,970	170,289	125,103	106,329
411782	HOME TEL CO	172,679	278,770	402,109	324,787	628,049
411785	J. B. N. TEL CO INC	646,381	1,303,143	1,537,471	1,549,987	1,463,348
411788	KANOKLA TEL ASSN-KS	358,700	295,954	408,290	904,427	1,556,934
411791	LA HARPE TEL CO INC	10,502	11,908	11,882	12,659	22,900
411801	MADISON TEL CO INC	230,177	207,804	209,458	200,026	168,213
411807	MOKAN DIAL INC-KS	491,076	615,340	854,955	957,404	1,014,613
411808	MOUNDRIDGE TEL CO	559,332	456,994	600,179	556,879	841,035
411809	MUTUAL TEL CO	17,711	34,329	18,506	4,658	61,041
411814	PEOPLES MUTUAL TEL	335,983	424,182	416,688	545,842	694,164
411817	PIONEER TEL ASSN INC	2,014,685	2,027,581	2,442,245	2,128,841	3,855,667
411818	CRAW-KAN TEL COOP	0	0	202,684	330,166	429,357
411820	RAINBOW TEL COOP	149,802	98,466	98,321	98,319	139,432
411826	RURAL TEL SERVICE CO	1,843,669	2,902,558	3,030,562	3,864,366	4,466,316
411827	S & T TEL COOP ASSN	1,169,536	1,265,729	1,565,265	1,977,081	2,028,310
411829	S & A TEL CO INC	495,274	524,697	597,698	598,784	525,505
411831	S. CENTRAL TEL - KS	1,015,033	1,116,022	1,336,945	1,034,630	1,287,641
411833	SOUTHERN KANSAS TEL	641,460	826,795	1,123,771	1,464,217	2,847,587
411835	SUNFLOWER TEL CO	808,714	1,014,441	1,536,193	1,644,175	1,688,247

Table 3.32
High-Cost Loop Universal Service Fund Payments by Study Area (\$)

Study Area Code	Study Area Name	1995	1996	1997	1998	1999
KANSAS (CONT.)						
411839	TRI-COUNTY TEL ASSN	230,940	141,839	141,592	141,620	231,946
411840	TWIN VALLEY TEL INC	251,355	229,665	170,449	169,759	141,126
411841	UNITED TEL ASSN	872,752	840,727	999,896	1,322,042	1,650,811
411842	UTC OF KANSAS	4,927,727	6,866,958	7,828,648	5,180,430	5,820,740
411845	WAMEGO TEL CO INC	0	0	0	0	0
411847	WHEAT STATE TEL, INC	375,886	296,063	361,429	293,322	367,634
411849	WILSON TEL CO INC	386,150	393,658	548,530	397,354	301,606
411852	ZENDA TEL COMPANY	56,603	50,344	38,341	45,464	66,874
411957	UTC-MO DBA UTC-SE KS	0	0	0	0	0
412030	TOTAH TELEPHONE CO	366,134	421,696	381,990	356,184	294,088
415214	SOUTHWESTERN BELL-KS	0	0	0	0	0
TOTAL: KENTUCKY		11,149,148	13,815,746	9,348,245	9,849,224	5,792,879
260396	BALLARD RURAL COOP	0	75,735	82,406	82,390	75,045
260398	BRANDENBURG TEL CO	0	0	0	0	0
260401	DUO COUNTY TEL COOP	0	0	0	1,595,327	1,075,384
260402	ALLTEL KENTUCKY	0	27,364	0	0	0
260406	FOOTHILLS RURAL COOP	0	0	0	0	0
260407	GTE SOUTH INC. - KY	870,170	990,064	516,951	818,870	93,011
260408	GEARHEART-COALFIELDS	0	0	0	0	0
260410	GTE SOUTH-KY(CONTEL)	8,191,693	9,268,721	6,759,675	5,588,929	3,115,754
260411	LESLIE COUNTY TEL CO	999,563	1,112,989	1,232,845	1,388,494	1,196,454
260412	LEWISPORT TEL CO	0	0	0	0	0
260413	LOGAN TEL. COOP. INC	0	41,007	45,197	45,200	0
260414	MOUNTAIN RURAL COOP	0	0	0	0	0
260415	PEOPLES RURAL COOP	0	0	0	0	0
260417	SALEM TEL CO	0	0	0	0	0
260418	SOUTH CENTRAL RURAL	0	0	0	0	0
260419	THACKER/GRIGSBY TEL	0	12,245	18,979	18,997	0
260421	WEST KENTUCKY RURAL	0	208,281	225,796	233,704	237,231
265061	CINCINNATI BELL-KY	1,080,428	0	0	0	0
265182	SO CENTRAL BELL-KY	7,295	2,079,340	466,397	77,314	0
TOTAL: LOUISIANA		38,871,607	40,351,333	40,247,666	42,762,711	42,853,060
270423	CENTURYTEL-CENTR LA	5,004,200	5,021,475	5,089,936	5,178,412	5,307,740
270424	CENTURYTEL-SE LA	2,312,799	2,597,131	2,277,392	2,507,326	2,407,297
270425	CAMERON TEL CO - LA	1,898,516	1,709,226	1,705,741	1,525,851	1,587,420
270426	CAMPTI-PLEASANT HILL	0	53,950	55,516	59,427	95,350
270427	CENTURYTEL-CHATHAM	825,028	1,302,438	1,679,102	2,047,008	1,976,108
270428	DELCAMBRE TEL CO	0	0	0	0	0
270429	EAST ASCENSION TEL	2,464,754	2,262,035	2,652,279	3,166,666	3,463,582
270430	ELIZABETH TEL CO	1,076,899	1,130,617	1,124,073	1,367,189	1,488,802
270431	CENTURYTEL-NW LA	2,345,234	2,431,317	2,620,821	3,011,685	3,148,382
270432	KAPLAN TEL CO	0	0	0	0	0
270433	LAFOURCHE TEL CO	2,197,735	1,712,302	1,831,616	1,639,085	1,510,791
270434	CENTURYTEL-EVANGELIN	10,821,684	10,742,093	11,771,620	12,852,642	12,731,088
270435	NORTHEAST LOUISIANA	303,562	406,180	463,596	644,937	631,495
270436	CENTURY NORTH LA	2,455,008	2,712,914	2,891,691	3,055,980	2,592,773
270438	RESERVE TEL CO	131,978	0	28,229	16,025	0
270439	CENTURYTEL-RINGGOLD	0	371,843	364,949	439,616	423,192
270440	CENTURYTEL - EAST LA	1,510,716	1,166,287	1,326,378	1,246,434	1,232,099
270441	STAR TEL CO	832,085	2,046,332	1,458,641	1,359,509	1,513,857
270442	CENTURYTEL-SW LA	2,970,911	2,776,963	2,906,085	2,644,921	2,743,084
275183	SO CENTRAL BELL-LA	1,720,497	1,908,229	0	0	0

**Table 3.32
High-Cost Loop Universal Service Fund Payments by Study Area (\$)**

Study Area Code	Study Area Name	1995	1996	1997	1998	1999
TOTAL: MAINE		6,069,004	4,793,095	5,118,676	6,891,077	7,340,384
100002	BRYANT POND TEL CO	0	13,511	83,324	243,918	184,334
100003	LINCOLNVILLE TEL CO	0	0	0	0	0
100004	CHINA TEL CO.	73,827	95,183	101,030	221,063	231,201
100005	COBOSSEECONTEE TEL	0	13,168	13,629	14,552	19,634
100007	ISLAND TEL CO	194,634	174,616	223,237	199,454	225,018
100010	HAMPDEN TEL CO	0	0	0	0	0
100011	HARTLAND & ST ALBANS	219,280	255,108	182,993	126,737	122,319
100015	COMMUNITY SERVICE	0	0	0	0	0
100019	OXFORD COUNTY TEL	0	65,965	68,128	68,143	39,329
100020	PINE TREE TEL & TEL	0	0	0	0	0
100022	SACO RIVER TEL & TEL	0	0	0	0	0
100024	SOMERSET TEL CO	804,567	963,818	1,015,150	1,109,423	1,171,282
100025	STANDISH TEL CO	355,754	342,888	374,270	616,342	1,100,872
100027	UNION RIVER TEL CO	300,999	304,876	441,060	458,619	396,869
100029	UNITY TEL CO., INC.	153,159	314,382	307,331	480,557	393,238
100031	WARREN TEL CO	83,194	136,037	90,248	83,473	80,112
100034	WEST PENOBSCOT TEL	56,500	84,605	54,535	91,351	43,030
103313	NORTHLAND TEL CO-ME	2,426,916	2,012,450	1,538,421	2,422,957	2,717,612
103315	MID MAINE TELECOM	0	0	625,321	754,488	615,533
105111	NEW ENGLAND TEL-ME	1,400,174	16,489	0	0	0
TOTAL: MARYLAND		0	0	0	0	0
180216	ARMSTRONG TEL OF MD	0	0	0	0	0
185030	C & P TEL CO OF MD	0	0	0	0	0
TOTAL: MASSACHUSETTS		33,426	5,230	47,598	20,008	17,853
110036	GRANBY TEL & TEL -MA	0	0	0	0	0
110037	RICHMOND TEL CO	33,426	5,230	47,598	20,008	17,853
115112	NEW ENGLAND TEL-MA	0	0	0	0	0
TOTAL: MICHIGAN		13,243,444	13,888,098	15,411,112	21,123,773	20,476,679
310669	ALLENDALE TEL CO	0	0	0	0	0
310671	CENTURY TEL. MIDWEST	2,310,577	2,634,736	3,509,339	4,845,619	5,057,525
310672	COMM CORP OF MI	0	224,002	277,056	332,594	273,302
310675	BARAGA TEL CO	0	0	415	0	0
310676	BARRY COUNTY TEL CO	0	0	0	0	0
310677	ISLAND TEL CO	387,323	359,418	298,576	298,873	206,971
310678	BLANCHARD TEL ASSN	0	0	0	0	0
310679	BLOOMINGDALE TEL CO	542,971	587,481	563,795	425,328	375,658
310680	CHIPPEWA COUNTY TEL	201,198	218,721	266,002	255,877	390,052
310682	FRONTIER-MICHIGAN	0	0	0	0	0
310683	CARR TEL CO	0	24,027	11,222	66,923	12,341
310685	CHATHAM TEL CO - MI	317,720	343,174	383,709	420,704	435,219
310688	CLIMAX TEL CO	0	0	0	0	0
310689	CENTURYTEL-UPPER MI	0	0	0	2,013,742	2,066,499
310691	DEERFIELD FARMERS	637,477	734,479	1,008,983	1,049,340	934,578
310692	DRENTHÉ TEL CO	0	13,312	13,592	14,497	21,814
310694	FARMERS DBA CHAPIN	0	13,439	13,874	14,870	24,326
310695	GTE NORTH INC. - MI	3,213,124	1,898,941	541,121	1,130,943	0
310702	CENTURY OF MICHIGAN	2,242,026	2,853,790	3,675,487	5,079,909	5,289,866
310703	KALEVA TEL CO	0	53,932	55,415	59,418	99,333
310704	ACE TEL OF MICHIGAN	166,032	97,496	159,785	202,073	217,788
310705	CENTURY-NORTHN MICH.	0	0	0	0	0
310708	LENNON TEL CO	0	0	0	0	0

**Table 3.32
High-Cost Loop Universal Service Fund Payments by Study Area (\$)**

Study Area Code	Study Area Name	1995	1996	1997	1998	1999
MICHIGAN (CONT.)						
310711	MIDWAY TEL CO	177,995	142,016	244,505	256,467	222,234
310713	HIAWATHA TEL CO	762,983	817,046	821,934	694,125	616,048
310714	OGDEN TEL CO	39,912	28,358	19,276	17,526	18,651
310717	ONTONAGON COUNTY TEL	0	0	221,311	364,357	356,070
310720	PENINSULA TEL CO -MI	18,490	0	0	206,677	245,432
310721	PIGEON TEL CO	180,980	222,499	248,661	327,795	258,234
310725	SAND CREEK TEL CO	0	2,239	4,838	4,837	0
310726	SHIAWASSEE TEL CO	0	392,494	427,145	481,140	544,753
310728	SPRINGPORT TEL CO	118,260	62,752	53,979	72,551	159,822
310732	UPPER PENINSULA TEL	1,771,394	1,949,791	2,154,356	2,033,797	2,043,831
310734	WALDRON TEL CO	17,347	0	138,418	155,830	145,576
310735	WESTPHALIA TEL CO	0	9,129	9,039	9,039	1,389
310737	WINN TEL CO	137,636	204,831	216,703	193,209	245,460
310738	WOLVERINE TEL CO	0	0	72,575	95,712	213,909
313033	CONTEL-SO DBA GTE-MI	0	0	0	0	0
315090	MICHIGAN BELL TEL CO	0	0	0	0	0
TOTAL: MINNESOTA		6,462,749	8,768,714	9,742,549	15,460,854	16,959,454
361140	CONTEL MN DBA GTE MN	0	0	0	0	0
361186	GTE NORTH INC. - MN	66,746	3,897	0	164,840	75,033
361337	WINNEBAGO COOP ASSN	77,621	56,480	56,415	56,824	60,137
361346	ACE TEL ASSN-MN	0	0	0	0	0
361347	ALBANY MUTUAL ASSN	0	24,533	26,779	26,773	0
361348	WILDERNESS VALLEY	0	0	0	12,061	5,388
361350	ARVIG TEL CO	0	421,364	928,597	1,106,481	1,155,895
361353	CITY OF BARNESVILLE	0	5,084	6,142	6,141	0
361356	BENTON COOP TEL CO	0	64,773	67,058	70,542	95,713
361357	BLACKDUCK TEL CO	37,831	59,588	48,618	87,549	75,158
361358	BLUE EARTH VALLEY	0	54,134	58,926	58,940	0
361362	BRIDGEWATER TEL CO	0	0	0	0	0
361365	CALLAWAY TEL CO	17,155	9,945	10,263	10,519	18,158
361367	FRONTIER-MINNESOTA	0	0	0	0	0
361370	CLARA CITY TEL EXCH	25,653	62,063	89,893	77,744	120,075
361372	CLEMENTS TEL CO	19,427	14,470	14,454	14,454	15,099
361373	CONSOLIDATED TEL CO	0	122,570	125,334	126,448	118,178
361374	ARROWHEAD COMM CORP	166,575	185,944	191,545	207,879	227,107
361375	MID-COMMUNICATIONS	0	136,880	142,214	149,706	193,443
361380	DELAVAN TEL CO	13,566	10,729	10,834	11,361	20,416
361381	DUNNELL TEL CO	17,724	10,801	10,779	10,779	17,904
361383	EAGLE VALLEY TEL CO	0	13,444	13,859	85,513	67,705
361384	EASTON TEL CO	17,845	10,867	10,844	10,843	18,846
361385	EAST OTTER TAIL TEL	0	0	125,630	1,344,220	1,193,650
361386	ECKLES TEL CO	0	0	0	0	0
361387	EMILY COOP TEL CO	33,151	32,150	105,257	100,302	70,043
361389	FARMERS MUTUAL TEL	66,474	38,511	38,432	41,355	74,795
361390	FEDERATED TEL COOP	112,373	70,188	70,057	75,136	137,544
361391	FELTON TEL CO. INC.	98,262	80,669	96,140	74,194	73,842
361395	GARDEN VALLEY TEL CO	0	0	168,831	102,698	379,356
361396	GARDONVILLE COOP TEL	0	51,338	53,696	55,856	80,232
361399	GRANADA TEL CO	57,437	48,390	37,456	28,697	24,503
361401	HALSTAD TEL CO	190,622	153,153	153,039	155,311	149,822
361403	FEDERATED UTILITIES	0	13,182	13,663	14,532	21,265
361404	HARMONY TEL CO	10,092	25,539	25,841	28,105	48,678
361405	HILLS TEL CO, INC	58,274	42,927	42,872	42,876	44,240

Table 3.32
High-Cost Loop Universal Service Fund Payments by Study Area (\$)

Study Area Code	Study Area Name	1995	1996	1997	1998	1999
MINNESOTA (CONT.)						
361408	HOME TEL CO - MN	0	40,540	41,569	44,614	74,143
361409	HUTCHINSON TEL CO	0	0	0	0	0
361410	JOHNSON TEL CO	464,106	523,214	602,542	626,949	776,837
361412	KASSON & MANTORVILLE	0	0	0	0	0
361413	MID STATE DBA KMP	7,814	52,236	53,291	57,541	99,123
361414	LAKEDALE TEL CO	0	0	0	0	0
361419	LISMORE COOP TEL CO	14,272	10,708	10,814	11,751	20,842
361422	LONSDALE TEL CO	0	0	0	0	0
361423	LOWRY TEL CO	0	12,331	12,896	13,499	17,626
361424	MABEL COOP TEL - MN	24,285	22,927	23,275	25,355	44,862
361425	CHRISTENSEN-MADELIA	0	0	0	0	0
361426	MANCHESTER-HARTLAND	31,929	20,106	20,770	22,721	41,986
361427	MANKATO CITIZENS TEL	0	0	0	0	0
361430	MELROSE TEL CO	0	14,020	23,408	23,391	0
361431	MIDWEST TEL CO	0	53,886	55,483	59,258	94,437
361433	MID STATE TEL CO	59,943	64,978	185,976	188,997	177,336
361437	MINNESOTA LAKE TEL	0	13,257	13,702	14,727	24,937
361439	MINNESOTA VALLEY TEL	42,714	32,582	32,721	35,585	62,625
361440	CANNON VLY TELECOM	5,459	52,844	53,864	58,230	99,744
361442	NEW ULM TELECOM, INC	0	0	0	0	0
361443	LORETEL SYSTEMS, INC	0	44,394	58,897	0	0
361445	CENTURYTEL-MINNESOTA	0	12,603	0	4,431,995	5,880,005
361448	OSAKIS TEL CO	0	0	0	0	0
361450	PARK REGION MUTUAL	0	79,519	82,055	86,237	124,907
361451	PAUL BUNYAN RURAL	610,300	648,133	557,530	509,348	662,886
361453	PEOPLES TEL CO - MN	228,573	462,244	503,371	567,159	622,817
361454	PINE ISLAND TEL CO	141,733	149,382	128,410	169,955	183,738
361456	UTC OF MINNESOTA	2,938,122	3,259,768	2,972,689	1,536,379	0
361472	REDWOOD COUNTY TEL	25,187	133,156	137,252	148,225	241,268
361474	ROTHSAY TEL CO, INC	0	13,200	13,407	14,483	24,906
361475	RUNESTONE TEL ASSN	66,201	113,416	115,464	127,864	221,321
361476	SACRED HEART TEL CO	97	13,172	13,407	14,420	24,853
361479	SCOTT RICE TEL CO	0	0	0	0	0
361482	SHERBURNE CTY RURAL	0	0	0	0	0
361483	SLEEPY EYE TEL CO	0	139,509	12,061	125,834	53,505
361485	SPRING GROVE COOP	0	27,031	27,712	29,568	48,580
361487	STARBUCK TEL CO	0	0	0	0	0
361491	TWIN VALLEY-ULEN TEL	309,087	514,584	818,781	1,149,691	971,828
361494	UPSALA COOP TEL ASSN	0	9,471	10,214	10,365	5,068
361495	VALLEY TEL CO - MN	27,523	24,037	23,986	25,818	45,826
361499	CROSSLAKE TEL CO	0	0	0	0	0
361500	NORTHERN TEL CO - MN	9,545	9,016	9,013	9,013	8,851
361501	WEST CENTRAL TEL	0	65,336	67,690	627,166	1,164,489
361502	WESTERN TEL CO	0	4,477	6,045	6,047	0
361505	WIKSTROM TEL CO, INC	259,380	193,273	193,389	209,483	378,422
361507	WINSTED TEL CO	0	0	0	0	0
361508	WINTHROP TEL CO	0	3,750	4,737	4,738	0
361510	WOODSTOCK TEL CO	90,195	57,394	57,290	57,293	90,994
361512	WOLVERTON TEL CO	19,456	14,798	14,782	14,821	13,686
361515	ZUMBROTA TEL CO	0	0	0	0	0
361654	INTERSTATE TELECOMM.	0	39,806	40,586	43,654	74,781
365142	U S WEST, INC. - MN	0	0	0	0	0

**Table 3.32
High-Cost Loop Universal Service Fund Payments by Study Area (\$)**

Study Area Code	Study Area Name	1995	1996	1997	1998	1999
TOTAL: MISSISSIPPI		15,494,739	17,802,578	18,043,694	20,045,598	21,433,150
280446	BAY SPRINGS TEL CO	2,072,551	1,692,248	1,588,551	1,615,814	1,678,634
280447	BRUCE TEL CO - MS	0	0	0	55,819	76,345
280448	CALHOUN CITY TEL CO	0	0	488,737	557,195	641,593
280451	DECATUR TEL CO -MS	0	0	0	0	0
280452	DELTA TEL CO	593,161	857,496	1,026,371	1,493,728	1,556,039
280453	ALLTEL MISSISSIPPI	1,280,489	1,175,918	1,269,854	1,584,999	1,984,388
280454	FRANKLIN TEL CO - MS	1,117,207	1,170,463	1,325,391	2,478,825	2,673,373
280455	FULTON TEL CO	0	0	0	0	0
280456	GEORGETOWN TEL CO	213,897	130,338	312,114	262,950	288,571
280457	LAKESIDE TEL. CO.	109,073	119,998	131,639	154,779	180,635
280458	CENTURYTEL - N. MISS	1,734,874	2,610,320	3,270,193	3,617,435	4,682,053
280460	FRONTIER-MISSISSIPPI	0	0	0	0	0
280461	NOXAPATER TEL CO	348,029	281,861	245,819	133,671	121,482
280462	MOUND BAYOU TEL & CO	0	9,277	10,640	10,639	7,178
280466	SLEDGE TEL CO	97,648	197,960	223,902	252,362	266,951
280467	SMITHVILLE TEL CO	0	7,346	9,046	9,044	4,177
283301	SOUTHEAST MS TEL CO	631,512	871,835	1,212,280	1,457,317	1,669,207
285184	SO CENTRAL BELL-MS	7,296,296	8,666,475	6,917,598	6,349,251	5,591,549
287449	MYRTLE TEL CO	0	11,043	11,559	11,769	10,975
TOTAL: MISSOURI		27,383,073	27,971,479	31,472,328	37,899,349	36,770,282
420463	BPS TEL. CO.	0	0	45,864	294,248	454,370
420472	CASS COUNTY TEL. CO.	0	0	776,267	1,663,758	2,394,262
421186	GTE NORTH INC. - MO	1,394,830	1,190,900	1,687,440	5,488,370	3,277,910
421206	IAMO TEL CO - MO	67,761	38,031	38,735	41,783	76,163
421759	CRAW-KAN TEL COOP-MO	73,605	69,410	70,877	76,808	137,023
421789	KS ST-MO DBA GTE NO.	0	618,285	602,596	495,026	479,772
421807	MOKAN DIAL INC-MO	72,386	70,737	234,669	213,394	331,693
421846	GTE MW-MO(CONTEL SY)	4,185,132	3,536,363	1,951,014	2,409,451	1,666,489
421860	ALMA TEL CO	13,845	11,059	11,167	12,252	21,827
421864	CHARITON VALLEY TEL	965,268	2,637,085	3,207,587	3,421,540	3,717,294
421865	CITIZENS TEL CO - MO	279,815	393,209	582,788	597,212	550,429
421866	OZARK TEL. CO.	0	98,577	145,270	325,731	797,707
421874	ELLINGTON TEL CO	74,208	51,660	51,556	60,858	105,351
421876	FARBER TEL CO	19,131	13,560	13,533	13,534	16,546
421882	FIDELITY TEL CO	432,520	737,926	533,402	179,185	38,330
421885	ALLTEL MISSOURI	5,827,176	4,473,179	5,764,062	6,517,109	6,396,159
421886	GOODMAN TEL CO	151,959	192,481	145,263	175,550	192,590
421887	GRANBY TEL CO - MO	0	0	0	0	0
421888	GRAND RIVER MUT-MO	539,593	982,147	1,159,108	1,199,239	1,116,327
421890	GREEN HILLS TEL CORP	224,482	130,757	1,103,176	1,111,660	1,150,270
421893	CHOCTAW TELEPHONE CO	1,505	13,244	13,382	14,568	24,972
421900	KLM TEL CO	50,783	44,974	45,707	49,766	88,911
421901	KINGDOM TELEPHONE CO	754,900	860,481	712,363	693,936	807,394
421908	LE-RU TELEPHONE CO	578,622	486,473	511,644	727,308	763,712
421912	MCDONALD COUNTY TEL	0	445,476	617,103	463,984	632,695
421914	MARK TWAIN RURAL TEL	626,236	1,210,354	1,261,255	1,226,401	1,531,434
421917	MID-MISSOURI TEL CO	197,086	192,909	1,490,276	2,035,448	2,640,203
421920	MILLER TEL CO - MO	0	6,739	8,897	9,241	4,257
421922	GTE MW-MO (CONTEL)	7,157,003	5,783,459	4,214,379	3,728,940	2,511,364
421927	NEW FLORENCE TEL CO	9,874	12,419	12,832	13,578	23,827
421928	NEW LONDON TEL CO	116,259	120,396	148,502	165,861	154,332
421929	HOLWAY TEL CO	193,905	204,800	302,304	265,811	265,493
421931	NE MISSOURI RURAL	620,160	357,403	498,943	663,289	558,122

Table 3.32
High-Cost Loop Universal Service Fund Payments by Study Area (\$)

Study Area Code	Study Area Name	1995	1996	1997	1998	1999
MISSOURI (CONT.)						
421932	LATHROP TEL COMPANY	0	0	0	0	0
421934	ORCHARD FARM TEL CO	257,413	204,626	146,693	131,503	106,533
421935	OREGON FARMERS MUT	0	3,450	4,771	5,755	0
421936	PEACE VALLEY TEL CO	12,329	11,908	11,885	13,031	23,290
421942	ROCK PORT TEL CO	0	23,549	25,155	44,219	74,724
421945	SENECA TEL CO	0	0	0	0	0
421949	STEELVILLE TEL EXCH	733,410	730,661	1,064,841	1,259,092	1,586,147
421951	STOUTLAND TEL CO	304,866	322,952	472,252	676,000	622,191
421957	UTC OF MISSOURI	1,447,008	1,689,841	1,784,769	1,414,910	1,430,164
425213	SOUTHWESTERN BELL-MO	0	0	0	0	0
TOTAL: MONTANA		17,334,015	22,893,811	24,882,515	25,891,085	26,699,956
482235	BLACKFOOT TEL COOP	902,185	1,256,981	1,409,821	2,004,394	1,931,909
482241	HOT SPRINGS TEL CO	122,177	142,553	215,841	191,737	158,257
482242	INTERBEL TEL COOP	1,054,820	1,496,215	1,464,450	1,483,033	1,506,826
482244	LINCOLN TEL CO INC	15,706	0	9,576	61,607	30,890
482246	MID-RIVERS TEL COOP	2,846,689	3,181,582	3,345,813	3,443,326	3,735,328
482247	NEMONT TEL COOP-MT	2,418,076	2,190,932	2,130,088	2,280,915	2,590,487
482248	NORTHERN TEL COOP	337,365	396,053	495,348	486,623	431,365
482249	CENTURYTEL-MONTANA	103,763	670,301	599,716	787,997	520,452
482250	PROJECT TEL CO	1,022,887	1,049,732	1,228,408	1,132,357	1,166,320
482251	RANGE TEL COOP-MT	1,219,419	1,286,477	1,138,963	1,138,303	1,138,500
482252	RONAN TEL CO	0	0	0	0	0
482254	SOUTHERN MONTANA TEL	326,964	280,531	333,357	280,481	331,555
482255	3-RIVERS TEL COOP	2,214,702	3,193,265	3,572,481	3,881,384	4,425,387
482257	TRIANGLE TEL COOP	192,268	276,916	332,431	330,327	508,203
483308	CLARK FORK TELECOM	1,673,544	2,743,858	3,149,928	3,767,807	4,442,672
483310	CENTRAL MONTANA	1,688,067	2,185,929	2,180,688	2,242,960	2,093,032
484322	CITIZENS-MONTANA	1,068,630	1,353,418	1,611,277	1,350,099	1,688,771
485104	U S WEST, INC. - MT	126,754	1,189,069	1,664,329	1,027,734	0
TOTAL: NEBRASKA		6,084,538	5,797,701	6,699,708	7,947,257	9,301,737
371186	GTE NORTH INC. - NE	0	0	0	0	0
371516	ARAPAHOE TEL CO	130,828	51,210	254,093	355,939	362,960
371517	ARLINGTON TEL CO	148,936	152,716	110,641	154,684	136,468
371518	ELSIE COMM., INC.	43,093	35,419	60,365	249,004	326,825
371524	BLAIR TEL CO	150,017	0	0	0	0
371525	THREE RIVER TELCO	175,528	142,120	119,283	184,268	328,204
371526	CAMBRIDGE TEL CO -NE	297,151	258,254	236,905	249,198	234,604
371530	CONSOLIDATED TELCO	75,882	51,354	51,611	56,219	102,357
371531	CLARKS TEL CO	167,825	149,763	144,215	175,003	191,884
371532	CONSOLIDATED TEL CO	289,753	210,872	210,606	213,201	222,920
371534	COZAD TEL CO	0	0	0	0	0
371536	CURTIS TEL CO	240,495	311,364	353,994	351,857	455,779
371537	DALTON TEL CO, INC	257,016	250,608	311,136	302,491	403,132
371540	DILLER TEL CO	14,999	40,873	28,875	35,295	22,328
371542	EASTERN NEBRASKA TEL	241,125	251,853	255,817	436,267	373,198
371545	EUSTIS TEL EXCHANGE	5,464	12,786	13,065	14,146	24,574
371553	GLENWOOD TEL MEMBER	0	0	199,160	143,868	234,257
371555	HAMILTON TEL CO	0	120,720	124,010	131,587	197,834
371556	HARTINGTON TEL CO	0	0	0	0	0
371557	HARTMAN TEL EXCH INC	137,517	126,256	127,231	104,819	126,993
371558	HEMINGFORD COOP TEL	17,311	20,323	99,856	110,812	869,257
371559	HENDERSON CO-OP TEL	0	8,153	8,947	8,946	2,932

Table 3.32
High-Cost Loop Universal Service Fund Payments by Study Area (\$)

Study Area Code	Study Area Name	1995	1996	1997	1998	1999
NEBRASKA (CONT.)						
371561	HERSHEY COOP TEL CO	0	11,846	12,565	13,308	18,762
371562	HOME TEL CO OF NE	21,619	23,310	24,449	26,783	47,063
371563	HOOPER TEL CO	0	27,021	27,759	29,757	48,333
371565	K & M TEL CO, INC	30,430	20,693	21,177	22,633	41,376
371567	KEYSTONE-ARTHUR TEL	167,848	130,547	104,997	161,338	225,074
371568	ALLTEL (ALIAN)	0	0	0	0	0
371574	NEBRASKA CENTRAL TEL	315,761	302,840	223,566	261,664	72,620
371576	NORTHEAST NEBRASKA	169,300	129,531	216,878	235,331	418,487
371577	GREAT PLAINS COMMUN	1,140,220	1,006,606	1,151,663	1,524,387	1,484,003
371581	PIERCE TEL CO	0	20,573	22,064	23,013	23,615
371582	PLAINVIEW TEL CO	0	1,871	4,524	4,532	0
371586	ROCK COUNTY TEL CO	399,743	330,051	292,534	304,806	219,313
371590	SODTOWN TEL CO	16,526	14,126	14,120	14,295	13,443
371591	SE NEBRASKA TEL CO	726,046	700,996	811,556	593,585	464,006
371592	STANTON TELECOM INC.	269,375	240,241	225,037	227,529	242,393
371595	UTC OF THE WEST-NE	0	0	0	395,543	517,654
371597	WAUNETA TEL CO	251,158	343,636	400,054	377,755	384,679
372455	BENKELMAN TEL CO	183,571	299,167	436,954	453,395	464,410
375143	U S WEST, INC. - NE	0	0	0	0	0
TOTAL: NEVADA		2,188,583	3,536,356	4,268,045	4,612,160	6,237,135
552220	FILER MUTUAL TEL -NV	0	0	0	0	0
552223	CENTURY-GEM STATE-NV	71,057	59,718	44,249	54,466	88,158
552233	RURAL TEL CO - NV	322,073	345,347	318,326	344,422	322,202
552284	BEEHIVE TEL CO - NV	41,934	28,789	4,153	44,014	99,502
552302	CONTEL-CA-CONTEL-NV	0	0	0	0	0
552348	CENDEL OF NV	0	0	0	0	0
552349	CHURCHILL-CC COMM.	964,931	1,118,284	1,113,013	1,654,500	1,563,519
552351	LINCOLN CTY TEL SYS	47,967	74,675	24,557	15,948	0
552353	MOAPA VALLEY TEL CO.	0	0	0	0	0
552356	RIO VIRGIN TEL CO	10,460	13,974	0	0	0
553304	HUMBOLDT TEL CO	147,355	356,261	434,530	646,359	771,692
554431	CITIZENS NV-NORTH	582,805	1,535,158	2,320,836	1,727,749	3,392,063
554432	CITIZENS NV-SOUTH	0	4,150	8,380	124,703	0
555173	NEVADA BELL	0	0	0	0	0
TOTAL: NEW HAMPSHIRE		4,592,681	2,262,505	1,538,878	1,271,261	830,275
120038	BRETTON WOODS TEL CO	24,962	21,051	0	0	0
120039	GRANITE STATE TEL	409,528	389,934	517,079	484,529	412,480
120042	DIXVILLE TEL CO	17,643	14,902	14,789	14,790	31,208
120043	DUNBARTON TEL CO	0	0	0	0	0
120045	KEARSARGE TEL CO	400,031	439,491	406,198	488,842	238,657
120047	MERRIMACK COUNTY TEL	372,804	131,303	36,283	92,849	92,668
120049	UNION TEL CO	0	0	0	0	0
120050	WILTON TEL CO - NH	0	0	0	0	0
123321	MCTA, INC.	663,415	619,062	564,529	190,252	55,262
125113	NEW ENGLAND TEL-NH	2,704,297	646,763	0	0	0
TOTAL: NEW JERSEY		478,352	1,756,158	0	0	0
160135	WARWICK VALLEY-NJ	0	0	0	0	0
160138	UNITED TEL - NJ, INC	478,352	1,756,158	0	0	0
165120	NEW JERSEY BELL	0	0	0	0	0

**Table 3.32
High-Cost Loop Universal Service Fund Payments by Study Area (\$)**

Study Area Code	Study Area Name	1995	1996	1997	1998	1999
TOTAL: NEW MEXICO		19,776,966	18,835,388	21,449,320	19,531,779	17,214,723
492066	DELL TEL CO-OP - NM	524,625	486,619	459,618	491,450	633,787
492080	GTE SOUTHWEST INC-NM	0	0	0	0	0
492176	VALLEY TEL COOP - NM	492,252	526,142	413,870	500,510	496,426
492177	CON. WEST DBA GTE NM	6,024,865	2,629,263	2,421,676	1,257,352	648,910
492259	BACA VALLEY TEL CO	329,155	355,908	390,949	399,557	469,151
492262	ENMR TEL COOP INC-NM	3,151,364	2,849,454	3,241,299	2,869,936	2,713,391
492263	LA JICARITA RURAL	383,684	404,692	436,862	487,350	522,459
492264	LEACO RURAL TEL COOP	458,646	617,106	820,324	792,148	1,000,552
492265	TULAROSA BASIN TEL.	0	109,954	595,867	627,394	826,187
492268	WESTERN NEW MEXICO	3,195,418	3,198,734	3,187,395	3,028,396	3,122,265
492270	PENASCO VALLEY TEL	1,658,660	1,693,548	1,911,302	2,120,889	2,216,604
492272	ROOSEVELT CNTY RURAL	594,832	520,467	496,728	654,005	886,369
492274	CENTURYTEL SW-NM	698,071	857,917	1,096,136	1,311,056	1,366,026
494449	NAVAJO COMMUN-NM	1,691,191	1,719,700	1,604,425	1,519,050	1,851,823
495105	U S WEST, INC. - NM	574,203	2,865,883	4,372,871	3,472,685	460,771
TOTAL: NEW YORK		10,746,399	10,910,104	9,531,870	14,635,089	11,632,691
150071	ARMSTRONG TEL CO-NY	170,516	196,475	288,176	360,287	409,213
150072	FRONTIER-AUSABLE VAL	192,819	166,198	130,501	404,721	212,557
150073	BERKSHIRE TEL CORP	0	0	0	0	62,488
150076	CASSADAGA TEL CORP	0	0	0	0	0
150077	CHAMPLAIN TEL CO	257,775	327,972	387,008	2,172,188	796,111
150078	CHAUTAUQUA & ERIE	0	0	0	0	0
150079	CHAZY & WESTPORT	177,090	282,007	331,083	451,611	390,514
150081	CITIZENS HAMMOND NY	1,305,155	965,777	1,259,128	1,253,420	1,223,113
150084	TACONIC TEL CORP	0	0	0	0	0
150085	CROWN POINT TEL CORP	648,363	486,084	440,435	409,757	411,422
150088	DELHI TEL CO	0	0	0	0	0
150089	DEPOSIT TEL CO	451,430	439,753	341,397	318,659	0
150091	DUNKIRK & FREDONIA	0	0	0	0	0
150092	EDWARDS TEL CO	486,376	398,725	383,298	1,133,084	554,840
150093	EMPIRE TEL CORP	143,945	177,867	118,610	40,486	197,440
150095	FISHERS ISLAND TEL	0	0	0	0	0
150097	GERMANTOWN TEL CO	731,978	760,102	735,912	757,584	762,355
150099	HANCOCK TEL CO	157,896	161,302	108,367	90,376	99,407
150100	FRONTIER COMM OF NY	0	114,469	0	0	0
150104	MARGARETVILLE TEL CO	384,873	247,807	190,169	95,365	191,486
150105	MIDDLEBURGH TEL CO	185,463	103,348	184,471	57,483	67,558
150106	ALLTEL NY-FULTON	83,350	0	0	298,904	0
150107	NEWPORT TEL CO	194,285	186,380	281,512	271,970	276,883
150108	NICHOLVILLE TEL CO	715,222	697,391	641,263	817,166	593,234
150109	ALLTEL NY-JAMESTOWN	0	0	0	0	0
150110	OGDEN TEL CO	0	0	0	0	0
150111	ONEIDA COUNTY RURAL	458,820	587,430	570,919	678,092	513,631
150112	ONTARIO TEL CO	0	0	0	0	0
150113	ALLTEL NY-RED JACKET	0	0	0	0	0
150114	ORISKANY FALLS TEL	3,295	0	3,074	13,296	0
150116	PATTERSONVILLE TEL	30,359	5,333	24,508	42,811	35,092
150118	PORT BYRON TEL CO	688,311	706,123	758,462	573,998	429,083
150121	FRONTIER-ROCHESTER	0	0	0	0	0
150122	FRONTIER-SENECA GORH	0	0	0	0	0
150125	STATE TEL CO	0	0	0	0	0
150128	FRONTIER-SYLVAN LAKE	181,963	360,811	0	75,270	0
150129	TOWNSHIP TEL CO	60,484	47,610	60,567	964,363	32,315

Table 3.32
High-Cost Loop Universal Service Fund Payments by Study Area (\$)

Study Area Code	Study Area Name	1995	1996	1997	1998	1999
NEW YORK (CONT.)						
150131	TRUMANSBURG HOME TEL	200,464	176,362	170,319	296,348	302,306
150133	VERNON TEL CO	0	0	0	6,431	0
150135	WARWICK VALLEY-NY	0	0	0	0	0
154532	CITIZENS TELECOM-NY	237,141	1,282,912	900,661	1,372,034	1,873,558
154533	CITIZENS-RED HOOK	0	0	0	0	0
154534	CITIZENS-WEST. CNTY	2,599,025	2,031,868	1,222,033	1,679,384	2,198,087
155130	NEW YORK TEL CO	0	0	0	0	0
TOTAL: NORTH CAROLINA		18,349,826	20,672,886	13,888,923	11,433,734	9,234,675
230468	ATLANTIC MEMBERSHIP	0	0	0	0	0
230469	BARNARDSVILLE TEL CO	169,187	210,889	287,326	267,547	262,247
230470	CAROLINA TEL & TEL	0	0	0	0	0
230471	CENDEL OF NC	0	47,633	0	0	0
230473	CITIZENS TEL CO	2,186,323	1,997,501	2,302,373	1,926,996	2,132,931
230474	CONCORD TEL CO	0	0	0	0	0
230476	ALLTEL CAROLINA-NO	3,364,521	1,173,533	0	0	0
230478	ELLERBE TEL CO	0	0	0	0	0
230479	GTE SOUTH INC. - NC	0	0	0	791,403	0
230483	LEXCOM TELEPHONE CO.	0	3,311,934	3,607,810	3,956,854	3,397,788
230485	MEBTEL, INC.	0	0	0	0	0
230491	NORTH STATE TEL CO	0	0	0	0	0
230494	PINEVILLE TEL CO	0	0	0	0	0
230495	RANDOLPH TEL CO	0	0	0	0	0
230496	RANDOLPH MEMBERSHIP	0	0	0	0	0
230497	PIEDMONT MEMBERSHIP	0	0	0	0	0
230498	SALUDA MOUNTAIN TEL	247,518	289,234	270,390	255,210	251,648
230500	SERVICE TEL CO	0	2,478	2,716	2,720	0
230501	SKYLINE MEMBERSHIP	0	0	0	0	0
230502	STAR MEMBERSHIP CORP	418,453	565,792	688,718	753,075	549,434
230503	SURRY MEMBERSHIP	0	0	0	0	0
230505	TRI COUNTY TEL MEMBR	0	18,594	21,981	21,978	0
230509	GTE SOUTH-NC(CONTEL)	6,730,153	6,870,157	4,152,885	1,975,496	1,146,080
230510	WILKES MEMBERSHIP	1,226,621	1,343,568	1,567,177	1,482,456	1,494,547
230511	YADKIN VALLEY TEL	0	0	0	0	0
235193	SOUTHERN BELL-NC	4,007,053	4,841,572	987,548	0	0
TOTAL: NORTH DAKOTA		5,100,195	5,288,619	7,705,147	8,702,705	10,184,756
381447	NORTH DAKOTA TEL CO	37,779	0	365,591	499,111	437,029
381509	WOLVERTON TEL CO	38,469	30,355	30,325	30,677	26,851
381601	ABSARAKA COOP TEL CO	10,094	9,468	9,464	10,127	9,351
381604	BEK COMM. COOP.	718,490	685,595	1,209,640	1,392,658	1,752,485
381607	CONSOLIDATED TELCOM	1,264,193	941,947	1,611,188	1,842,977	1,909,314
381610	DAKOTA CENTRAL COOP	703,940	527,881	773,532	782,053	692,765
381611	DICKEY RURAL COOP	374,350	283,015	282,451	289,182	582,381
381614	POLAR TELECOMM.	17,556	51,940	51,835	55,611	98,842
381615	GRIGGS COUNTY TEL CO	673	53,353	54,377	58,088	99,185
381616	INTER-COMMUNITY TEL	224,364	396,479	403,667	544,963	444,348
381617	MIDSTATE TEL CO	74,605	91,445	90,477	62,763	107,495
381622	MOORE & LIBERTY TEL	0	26,019	26,333	28,105	48,647
381623	NOONAN FARMERS TEL	19,412	13,739	13,721	13,720	15,915
381625	NORTHWEST COMM COOP	232,148	165,763	171,725	175,804	309,397
381630	POLAR COMM MUT AID	0	0	0	0	85,869
381631	RED RIVER RURAL TEL	122,329	106,333	113,182	122,774	216,595
381632	RESERVATION TEL COOP	685,414	446,779	564,198	544,713	640,897

**Table 3.32
High-Cost Loop Universal Service Fund Payments by Study Area (\$)**

Study Area Code	Study Area Name	1995	1996	1997	1998	1999
NORTH DAKOTA (CONT.)						
381634	SOURIS RIVER TELECOM	214,573	144,312	128,723	169,419	0
381636	UNITED TEL MUTUAL	0	175,174	177,819	216,965	330,416
381637	W. RIVER TELECOM.	303,467	1,070,385	1,557,752	1,791,629	2,289,275
381638	MIDSTATE COMM.	10,445	26,896	27,429	29,348	49,853
382247	NEMONT TEL COOP - ND	47,895	41,741	41,721	42,020	37,844
383303	SRT COMMUNICATIONS	0	0	0	0	0
385144	U S WEST, INC. - ND	0	0	0	0	0
TOTAL: NORTHERN MARIANA ISLANDS		2,693,547	3,570,427	4,731,761	2,425,065	1,640,608
653700	MICRONESIAN TELECOMM	2,693,547	3,570,427	4,731,761	2,425,065	1,640,608
TOTAL: OHIO		3,887,218	4,435,263	5,264,114	5,940,493	6,643,342
300585	ARCADIA TEL CO	0	12,520	13,193	13,429	17,774
300586	THE ARTHUR MUTUAL	0	138	2,091	0	0
300588	AYERSVILLE TEL CO	0	5,122	6,016	6,013	0
300589	BASCOM MUTUAL TEL CO	0	13,466	13,842	14,875	24,075
300590	BENTON RIDGE TEL CO	35,166	34,415	35,138	38,255	67,173
300591	BUCKLAND MUTUAL TEL	0	11,457	12,137	12,251	14,619
300594	THE CHAMPAIGN TEL CO	0	0	0	0	0
300597	THE CHILLICOTHE TEL	2,941,667	3,187,970	3,795,390	3,671,400	4,468,566
300598	MCCLURE TEL CO	98,050	32,245	103,443	155,058	144,936
300604	COLUMBUS GROVE TEL	0	0	0	0	0
300606	CONNEAUT TEL CO	0	0	0	0	0
300607	CONTINENTAL OF OHIO	53,606	69,702	139,226	124,573	78,909
300609	DOYLESTOWN TEL CO	0	0	0	0	0
300612	FARMERS MUTUAL TEL	28,069	26,389	59,793	58,535	55,878
300613	LITTLE MIAMI COMM.	388,289	365,908	372,070	409,752	375,901
300614	FORT JENNINGS TEL CO	0	12,692	13,104	13,357	16,237
300615	GTE NORTH INC. - OH	0	0	0	0	0
300618	GERMANTOWN INDEPEND	0	0	0	0	0
300619	GLANDORF TEL CO	0	11,771	12,028	12,030	508
300625	KALIDA TEL CO	0	0	0	0	0
300630	CENTURYTEL OF OHIO	0	0	0	0	0
300633	MIDDLE POINT HOME	0	13,404	13,713	14,476	21,612
300634	MINFORD TEL CO	0	0	0	0	0
300639	THE NEW KNOXVILLE	0	4,592	6,211	6,213	0
300644	THE NOVA TEL CO	142,231	242,459	275,213	232,304	247,374
300645	OAKWOOD TEL CO	0	3,791	4,490	4,494	0
300649	ORWELL TEL CO	0	119,386	122,971	914,622	882,280
300650	OTTOVILLE MUTUAL	0	27,002	27,745	29,538	43,826
300651	PATTERSONVILLE TEL	12,454	11,488	11,759	12,385	22,144
300654	RIDGEVILLE TEL CO	0	13,352	13,713	14,628	21,645
300656	SHERWOOD MUTUAL TEL	0	4,120	4,065	4,068	0
300658	SYCAMORE TEL CO	172,903	175,401	169,832	138,440	95,781
300659	TELEPHONE SERVICE	0	0	0	0	0
300661	UTC OF OHIO	0	0	0	0	0
300662	VANLUE TEL CO	0	13,187	13,569	14,380	19,680
300663	VAUGHNSVILLE TEL CO	14,782	10,567	10,733	11,875	21,492
300664	WABASH MUTUAL TEL CO	0	12,721	12,629	12,628	2,932
300665	ALLTEL OHIO INC.	0	0	0	0	0
300666	WESTERN RESERVE TEL	0	0	0	0	0
300682	FRONTIER-OHIO	0	0	0	915	0
305062	CINCINNATI BELL-OH	0	0	0	0	0
305150	OHIO BELL TEL CO	0	0	0	0	0

Table 3.32
High-Cost Loop Universal Service Fund Payments by Study Area (\$)

Study Area Code	Study Area Name	1995	1996	1997	1998	1999
TOTAL: OKLAHOMA		26,928,369	26,617,113	28,376,999	31,608,481	34,407,241
431704	LAVACA TEL CO-OK	0	0	0	0	0
431788	KANOKLA TEL ASSN-OK	270,594	213,613	212,781	419,405	843,236
431831	S. CENTRAL TEL - OK	268,897	288,753	383,723	388,999	1,006,906
431965	ALLTEL OKLAHOMA INC	4,193,704	4,376,487	4,901,486	5,248,017	4,988,806
431966	ATLAS TEL CO	84,857	151,929	180,176	285,109	303,086
431968	BEGGS TEL CO	0	0	0	0	0
431969	BIXBY TEL CO	493,975	702,177	661,203	690,128	787,214
431974	CANADIAN VALLEY TEL	249,781	240,992	264,053	285,269	355,604
431976	CARNEGIE TEL CO INC	161,345	112,343	129,127	185,029	115,274
431977	CENTRAL OKLAHOMA TEL	612,678	517,430	493,558	555,854	688,291
431979	CHEROKEE TEL CO	0	0	0	0	50,971
431980	CHICKASAW TEL CO	795,696	894,415	1,201,911	1,812,327	2,205,451
431981	CHOUTEAU TEL CO	685,308	519,380	446,027	815,285	793,231
431982	CIMARRON TEL CO	0	129,566	574,281	637,033	1,604,058
431984	OKLAHOMA COMM SYSTEM	1,663,534	1,607,911	1,451,106	1,557,284	1,426,652
431985	CROSS TEL CO	324,022	392,708	1,211,128	2,889,777	2,581,550
431988	DOBSON TEL CO	1,768,757	1,387,043	1,410,645	1,343,146	1,584,483
431994	GRAND TEL CO INC	188,120	109,444	315,758	340,514	466,210
431995	HINTON TEL CO	338,429	405,090	348,074	309,742	352,857
432006	MICLOUD TEL CO	965,485	740,740	548,597	336,568	609,651
432008	MEDICINE PARK TEL CO	0	13,168	13,471	14,236	20,484
432010	MID-AMERICA TEL INC	515,686	638,240	570,699	614,579	564,535
432011	OKLAHOMA ALLTEL, INC	2,417,985	2,909,914	3,170,681	3,246,901	2,995,054
432013	OKLAHOMA TEL & TEL	288,844	489,515	663,263	581,279	677,819
432014	OKLAHOMA WESTERN TEL	654,933	557,000	515,767	689,428	855,692
432016	PANHANDLE TEL COOP	1,647,385	1,156,525	1,168,395	1,314,724	1,090,811
432017	PINE TELEPHONE CO	260,763	379,087	356,199	416,677	349,109
432018	PIONEER TEL COOP INC	3,119,841	3,125,262	4,870,246	3,894,681	4,494,910
432020	POTTAWATOMIE TEL CO	498,242	690,035	638,135	789,086	782,127
432022	SALINA-SPAVINAW TEL	868,479	691,544	767,877	871,556	539,614
432023	SHIDLER TEL CO	97,276	72,676	72,597	73,213	70,496
432025	SW OKLAHOMA TEL CO	97,950	57,946	40,635	49,807	47,579
432029	TERRAL TEL CO	45,327	71,363	67,592	47,698	57,032
432030	TOTAH TELEPHONE CO	556,070	423,036	416,310	494,179	422,337
432032	VALLIANT TEL CO	70,613	33,826	23,390	25,447	378,060
432034	WYANDOTTE TEL CO	274,303	237,693	249,521	237,803	248,361
432080	GTE SOUTHWEST INC-OK	2,392,957	2,241,657	0	108,985	0
432141	SANTA ROSA TEL COOP	56,532	38,604	38,590	38,716	49,690
435215	SOUTHWESTERN BELL-OK	0	0	0	0	0
TOTAL: OREGON		11,444,838	17,714,059	19,440,266	21,987,592	22,794,715
532226	MIDVALE TEL EXCH -OR	113,771	129,031	99,240	128,216	127,311
532359	BEAVER CREEK COOP	336,281	436,777	472,049	482,477	802,387
532361	CENTURYTEL-EA OREGON	5,219,342	9,672,916	10,587,565	11,759,094	11,077,845
532362	CANBY TEL ASSN	0	0	0	0	0
532363	CLEAR CREEK MUTUAL	424,302	549,929	554,807	659,060	773,415
532364	COLTON TEL CO	256,382	292,507	336,272	502,815	476,835
532369	EAGLE TEL SYSTEMS	166,882	193,005	183,128	206,555	209,265
532371	CASCADE UTIL INC	7,190	30,952	26,235	90,883	230,173
532373	GERVAIS TELEPHONE CO	0	8,533	8,429	20,637	34,423
532375	ROOME TELECOMM INC	211,683	192,538	219,736	176,405	223,495
532376	HELIX TEL CO.	154,870	152,581	165,388	163,329	171,244
532377	HOME TELEPHONE CO	73,615	37,629	23,306	32,077	20,184
532378	TRANS-CASCADES TEL	170,938	202,458	160,951	155,305	169,174

**Table 3.32
High-Cost Loop Universal Service Fund Payments by Study Area (\$)**

Study Area Code	Study Area Name	1995	1996	1997	1998	1999
OREGON (CONT.)						
532383	MOLALLA TEL CO.	609,750	852,357	1,144,823	1,212,057	1,184,385
532384	MONITOR COOP TEL	103,272	104,586	121,635	115,701	116,427
532385	MONROE TELEPHONE CO.	112,205	63,560	131,538	130,150	143,946
532386	MT. ANGEL TEL CO.	0	0	0	0	0
532387	NEHALEM TEL & TEL	0	0	0	0	0
532388	NORTH STATE TEL CO.	17,266	15,243	9,931	18,599	20,154
532389	OREGON TEL CORP	55,217	78,049	119,179	197,422	219,799
532390	OREGON-IDAHO UTIL.	1,149,273	1,125,772	1,149,724	1,136,310	1,057,327
532391	PEOPLES TEL CO. - OR	0	0	0	0	0
532392	PINE TEL SYSTEM INC.	357,330	359,259	381,285	370,011	392,272
532393	PIONEER TEL COOP	58,896	610,941	1,059,881	1,989,915	2,508,912
532396	ST PAUL COOP ASSN	0	13,480	13,859	14,856	24,406
532397	SCIO MUTUAL TEL ASSN	236,113	348,869	486,602	565,723	629,487
532399	STAYTON COOP TEL CO	0	0	0	0	0
532400	UTC OF THE NW - OR	0	0	0	0	0
532404	ASOTIN TEL - OR	108,895	99,861	100,707	113,768	93,339
532416	GTE NORTHWEST INC-OR	0	0	0	0	0
532456	MALHEUR HOME TEL CO	518,558	523,483	442,353	504,046	578,206
533401	CITIZENS-OREGON	982,807	1,327,456	1,441,646	1,242,180	1,510,303
535163	U S WEST, INC. - OR	0	292,286	0	0	0
TOTAL: PENNSYLVANIA		1,278,385	1,321,152	867,491	1,050,448	866,894
170145	THE BENTLEYVILLE TEL	0	0	0	0	0
170149	FRONTIER-BREEZEWOOD	100,815	84,890	41,281	28,527	0
170151	BUFFALO VALLEY TEL	0	0	0	0	0
170152	FRONTIER-CANTON	77,303	23,374	0	0	0
170156	CITIZENS - KECKSBURG	0	0	0	0	0
170161	COMMONWEALTH TEL ENT	0	0	0	0	0
170162	THE CONESTOGA TEL	0	0	0	0	0
170165	DENVER & EPHRATA	0	0	0	0	0
170168	FRONTIER-PA	0	0	0	0	0
170169	GTE NORTH INC. - PA	0	0	0	0	0
170170	GTE NORTH-PA(CONTEL)	0	0	0	0	0
170171	HICKORY TEL CO	0	0	0	0	0
170175	IRONTON TEL CO	0	0	0	0	0
170176	ALLTEL PENNSYLVANIA	268,970	280,243	0	0	0
170177	LACKAWAXEN TEL CO	0	19,477	0	51,530	764
170178	FRONTIER-LAKEWOOD	0	0	0	0	0
170179	LAUREL HIGHLAND TEL	0	0	0	0	0
170183	MAHANAY & MAHANTONGO	160,448	115,965	161,323	134,197	102,541
170185	MARIANNA - SCENERY	0	0	0	0	0
170189	ARMSTRONG TEL CO-PA	121,583	140,404	142,618	180,225	157,902
170191	NORTH EASTERN PA TEL	0	0	0	0	0
170192	NORTH PENN TEL CO	417,936	485,654	387,139	533,878	483,635
170193	NORTH PITTSBURGH TEL	0	0	0	0	0
170194	FRONTIER-OSWAYO RIVR	54,631	46,940	39,322	0	0
170195	ARMSTRONG TEL NORTH	2,418	13,123	13,277	14,336	24,792
170196	PALMERTON TEL CO	0	0	0	0	0
170197	PENNSYLVANIA TEL CO	0	0	0	0	0
170200	PYMATUNING IND TEL	0	0	0	0	0
170201	GTE NORTH-PA(QUAKER)	0	0	0	0	0
170204	SOUTH CANAAN TEL CO	0	0	0	0	0
170206	SUGAR VALLEY TEL CO	64,011	95,467	65,851	90,117	88,283
170209	UTC OF PENNSYLVANIA	0	0	0	0	0

**Table 3.32
High-Cost Loop Universal Service Fund Payments by Study Area (\$)**

Study Area Code	Study Area Name	1995	1996	1997	1998	1999
PENNSYLVANIA (CONT.)						
170210	VENUS TEL CORP	0	0	112	0	0
170215	YUKON - WALTZ TEL CO	0	6,003	6,959	8,027	0
170277	WEST SIDE TEL CO-PA	10,271	9,612	9,609	9,609	8,977
175000	BELL OF PENNSYLVANIA	0	0	0	0	0
TOTAL: PUERTO RICO		26,558,866	47,716,987	44,084,094	45,108,106	60,874,115
633200	P R T C - CENTRAL	18,580,869	28,863,401	21,664,442	22,227,166	21,027,873
633201	PUERTO RICO TEL CO	7,977,998	18,853,587	22,419,653	22,880,940	39,846,242
TOTAL: RHODE ISLAND		0	0	0	0	0
585114	NEW ENGLAND TEL - RI	0	0	0	0	0
TOTAL: SOUTH CAROLINA		24,567,033	21,863,279	20,874,546	19,250,813	19,486,642
240479	GTE SOUTH INC. - SC	2,282,655	693,318	0	0	0
240506	UTC OF THE CAROLINAS	1,632,038	2,766,108	2,561,567	744,037	892,720
240512	BLUFFTON TEL. CO.	806,367	927,606	1,381,716	1,332,464	2,670,361
240515	CHESNEE TEL CO	0	0	0	0	0
240516	CHESTER TEL CO - SC	0	0	0	0	0
240517	ALLTEL SO CAROLINA	847,004	458,139	789,035	792,352	1,033,326
240520	FARMERS TEL COOP	2,381,556	2,545,869	3,544,470	4,076,100	4,304,089
240521	FORT MILL TEL CO	801,567	1,065,008	1,198,808	1,431,459	1,442,760
240523	HARGRAY TEL CO	779,107	137,825	190,741	50,677	0
240524	HEATH SPRINGS TEL CO	0	2,636	2,528	0	0
240526	GTE SOUTH-SC(CONTEL)	0	0	0	544,497	0
240527	HOME TEL CO	573,776	592,939	856,229	1,047,939	899,940
240528	HORRY TEL COOP	0	0	0	0	0
240531	LANCASTER TEL CO	733,830	679,805	788,955	809,837	772,809
240532	LOCKHART TEL CO INC	0	13,342	13,849	14,817	23,502
240533	MCCLELLANVILLE TEL	535,214	426,309	535,026	474,250	478,283
240535	NORWAY TEL CO	0	12,692	13,021	13,964	18,941
240536	PALMETTO RURAL COOP	0	0	0	0	0
240538	PIEDMONT RURAL COOP	0	0	0	0	0
240539	PBT TELECOM, INC.	772,579	1,287,882	1,131,634	1,121,527	1,401,055
240541	RIDGEWAY TEL CO	0	0	0	0	0
240542	ROCK HILL TEL CO	1,188,749	1,118,584	1,298,708	635,425	190,341
240544	ST STEPHEN TEL CO	0	0	0	0	0
240546	SANDHILL TEL COOP	0	0	0	0	0
240550	WEST CAROLINA RURAL	0	0	700,502	999,858	923,198
240551	WILLISTON TEL CO	578,251	571,990	769,627	780,367	756,267
245194	SOUTHERN BELL-SC	10,654,342	8,563,228	5,098,131	4,381,241	3,679,049
TOTAL: SOUTH DAKOTA		2,923,839	3,303,481	5,921,767	6,804,824	9,005,715
391640	ARMOUR INDEPENDENT	0	40,041	40,676	43,774	74,826
391642	BALTIC TELECOM COOP.	0	25,733	67,686	73,369	124,930
391647	CHEYENNE RIVER SIOUX	338,814	276,364	434,911	421,586	710,850
391649	BERESFORD MUNICIPAL	0	2,158	2,049	2,050	0
391650	CITY OF BROOKINGS	0	0	0	0	0
391652	DAKOTA TELECOMM GRP	87,153	405,070	958,926	1,302,460	1,127,685
391653	CITY OF FAITH MUNIC	13,679	11,039	11,355	12,176	21,429
391654	INTERSTATE TELECOMM.	94,016	323,988	331,641	356,314	624,809
391657	SPLITROCK TELECOM	0	25,673	26,137	16,462	0
391659	GOLDEN WEST TELECOMM	1,031,920	1,025,173	1,166,519	1,277,607	2,155,319
391660	MT RUSHMORE TEL	11,043	50,116	103,863	112,723	168,506
391661	HANSON COUNTY TEL CO	0	25,964	27,055	28,511	39,940

**Table 3.32
High-Cost Loop Universal Service Fund Payments by Study Area (\$)**

Study Area Code	Study Area Name	1995	1996	1997	1998	1999
SOUTH CAROLINA (CONT.)						
391664	JAMES VALLEY COOP	140,739	132,647	135,565	146,907	264,449
391666	JEFFERSON TEL CO -SD	13,555	21,677	99,756	234,631	250,190
391667	KADOKA TELEPHONE CO	0	5,456	0	14,257	22,945
391668	KENNEBEC TEL CO	108,608	86,982	143,819	144,009	160,164
391669	MCCOOK COOP TEL CO	77,725	57,844	57,802	61,875	49,689
391670	MIDSTATE COMM., INC.	137,585	125,259	127,179	137,657	239,641
391671	WEST RIVER(MOBRIDGE)	0	0	0	0	0
391674	ROBERTS COUNTY COOP	56,351	75,734	99,120	103,656	136,862
391676	SANBORN TEL COOP	46,036	0	160,146	192,318	271,324
391677	SIOUX VALLEY TEL. CO	0	106,995	110,449	117,696	182,743
391679	STOCKHOLM-STRANDBURG	19,468	22,732	73,596	67,751	138,489
391680	SULLY BUTTES TEL	295,000	208,234	818,307	620,342	692,776
391682	TRI-COUNTY TELCOM	37,942	26,253	26,213	27,057	31,176
391684	UNION TEL CO.	0	25,858	26,567	27,913	35,001
391685	VALLEY TELECOMM.	33,288	0	137,771	377,452	532,949
391686	VIVIAN TELEPHONE CO	119,443	14,955	281,709	295,588	390,369
391688	WESTERN TEL CO.	13,633	33,781	34,025	36,581	65,540
391689	WEST RIVER COOP	247,841	147,754	418,926	552,103	493,116
395145	U S WEST, INC. - SD	0	0	0	0	0
TOTAL: TENNESSEE		5,403,337	8,043,269	10,545,132	11,087,162	11,982,285
290280	ARDMORE TEL CO	648,857	547,523	465,022	552,817	598,727
290552	CENTURYTEL-ADAMSVILL	850,524	1,333,346	1,499,017	1,657,441	2,005,222
290553	BEN LOMAND RURAL	0	0	0	0	0
290554	BLED SOE TEL COOP	0	0	0	0	0
290557	CENTURY-CLAIBORNE	564,640	908,296	1,145,567	1,371,257	1,521,049
290559	CONCORD TEL EXCHANGE	0	0	0	0	0
290561	CROCKETT TEL CO	0	0	0	0	0
290562	DEKALB TEL COOP	340,058	476,958	2,462,390	2,065,264	1,926,053
290565	HIGHLAND TEL COOP-TN	0	0	0	0	0
290566	HUMPHREY'S COUNTY	0	0	243,234	198,921	177,606
290567	UNITED INTER-MT-TN	0	0	0	0	0
290570	LORETTO TEL CO	0	25,987	30,490	30,487	0
290571	MILLINGTON TEL CO	0	0	0	0	0
290573	NORTH CENTRAL COOP	622,455	667,685	946,847	1,098,744	1,509,177
290574	CENTURYTEL-OOLTEWAH	0	0	0	0	0
290575	TENNESSEE TEL CO	798,428	1,214,609	1,862,916	1,596,094	1,412,451
290576	PEOPLES TEL CO	0	0	0	0	0
290578	TELLICO TEL CO	0	363,791	346,136	436,744	538,306
290579	TWIN LAKES TEL COOP	857,644	505,410	339,457	400,166	270,978
290580	CITIZENS-VOLUNTEER	0	0	0	102,285	0
290581	UTC OF TN	0	0	0	0	0
290583	WEST TENNESSEE TEL	0	18,990	22,116	22,107	0
290584	YORKVILLE TEL COOP	18,997	51,292	52,432	56,675	98,393
294336	CUC DBA CITIZENS-TN	701,732	1,929,383	1,129,509	1,498,159	1,924,323
295185	SO. CENTRAL BELL -TN	0	0	0	0	0
TOTAL: TEXAS		74,158,819	72,539,402	74,666,945	70,391,102	73,327,198
440425	CAMERON TEL CO TEXAS	80,873	104,133	186,460	257,153	286,517
442038	BLOSSOM TEL CO	0	0	0	0	0
442039	BIG BEND TEL CO INC	4,998,913	3,943,227	3,950,156	4,028,011	3,238,825
442040	BRAZORIA TEL CO	1,553,231	1,235,576	1,680,139	1,729,772	1,804,611
442041	BRAZOS TEL COOP INC	0	399,650	492,934	381,728	619,399
442043	NORTH TEXAS TEL. CO.	18,889	24,312	25,168	27,174	47,654

**Table 3.32
High-Cost Loop Universal Service Fund Payments by Study Area (\$)**

Study Area Code	Study Area Name	1995	1996	1997	1998	1999
TEXAS (CONT.)						
442046	CAP ROCK TEL COOP	176,253	129,572	158,948	192,487	273,897
442052	CENTRAL TEXAS CO-OP	1,866,758	1,761,528	2,370,425	2,991,305	2,934,657
442057	COLEMAN COUNTY CO-OP	413,106	358,022	352,569	675,541	1,188,552
442059	COLORADO VALLEY TEL	1,063,016	1,224,460	1,317,980	1,626,393	1,620,792
442060	COMANCHE COUNTY TEL	234,178	49,748	161,836	116,368	76,107
442061	COMMUNITY TEL CO	291,464	294,052	336,409	294,993	355,297
442065	CUMBY TEL COOP INC	117,711	109,293	80,833	78,566	34,687
442066	DELL TEL. CO-OP - TX	1,171,055	925,186	1,207,798	1,214,570	1,205,412
442068	EASTEX TEL COOP INC	3,484,272	3,795,407	3,824,963	4,041,059	4,106,519
442069	ELECTRA TELEPHONE CO	729,929	837,980	835,506	892,439	920,774
442070	ETEX TEL COOP INC	1,258,214	1,557,305	2,012,166	2,109,056	2,615,269
442071	FIVE AREA TEL CO-OP	123,925	394,894	610,142	337,128	463,364
442072	FORT BEND TEL CO	502,310	522,691	284,705	390,111	0
442073	BORDER TO BORDER	397,754	355,120	391,024	387,969	398,181
442076	GANADO TELEPHONE CO	594,759	313,108	537,476	825,655	1,161,403
442080	GTE SOUTHWEST INC-TX	3,824,200	0	0	0	0
442083	GUADALUPE VALLEY TEL	2,012,143	2,462,130	2,416,284	2,960,853	2,830,811
442084	UTC OF TEXAS INC	21,317,633	21,035,953	18,735,933	17,551,488	18,894,021
442086	HILL COUNTRY CO-OP	1,634,128	1,502,685	1,529,745	1,395,360	1,379,549
442090	ALENCO COMMUNICATION	856,148	982,584	1,386,618	1,408,550	1,607,242
442091	ETS TEL. CO., INC.	0	304,633	395,651	650,896	901,683
442093	INDUSTRY TEL CO	519,316	478,452	467,031	383,177	501,381
442097	KERRVILLE TEL CO	0	162,559	0	83,852	887,279
442101	CENTURYTEL-LK DALLAS	1,067,968	1,390,740	1,235,580	1,073,067	1,031,399
442103	LA WARD TEL EXCHANGE	290,142	250,442	326,232	293,385	283,848
442104	LAKE LIVINGSTON TEL	157,333	390,529	575,356	498,535	561,859
442105	LIPAN TEL CO	394,537	335,621	406,294	384,033	409,307
442107	LIVINGSTON TEL CO	0	0	0	0	0
442109	TXU COMMUNICATIONS	3,336,368	4,594,661	4,720,771	2,934,272	2,698,222
442112	MID-PLAINS RURAL TEL	624,948	520,968	548,064	560,471	547,543
442114	CENDEL OF TEXAS	887,195	1,843,672	4,708,261	491,629	117,303
442116	MUENSTER DBA NORTEX	688,644	816,522	982,261	888,996	936,655
442117	CENTURYTEL-PORT ARAN	195,684	261,934	252,700	253,962	255,051
442130	PEOPLES TEL COOP -TX	868,747	965,885	1,445,882	1,497,291	1,939,888
442131	POKA-LAMBRO TEL COOP	976,046	764,304	505,609	538,650	480,828
442134	RIVIERA TEL CO INC	374,605	300,337	420,105	328,834	456,137
442135	SOUTHWEST TEXAS TEL	1,277,703	1,114,807	1,462,007	1,420,058	1,369,143
442140	CENTURYTEL-SAN MARCO	5,520	816,657	768,308	756,474	734,081
442141	SANTA ROSA TEL COOP	340,940	387,407	459,857	495,188	487,014
442143	SOUTH PLAINS TEL	219,862	143,521	125,968	95,693	79,396
442147	SUGAR LAND TEL CO	0	0	0	0	0
442150	TATUM TEL CO	401,815	434,793	408,580	396,477	386,956
442151	TAYLOR TEL CO-OP INC	795,302	813,212	283,349	261,354	723,501
442153	TEXAS-ALLTEL, INC.	3,963,207	2,680,116	2,611,386	2,234,080	1,927,757
442154	GTE SW-TX (CONTEL)	1,616,571	1,741,213	420,571	1,193,407	32,698
442159	VALLEY TEL CO-OP -TX	3,905,527	4,322,250	3,983,683	4,011,982	4,788,728
442166	WEST TEXAS RURAL TEL	1,141,958	919,444	931,138	1,253,638	1,287,181
442168	WES-TEX TEL CO-OP	345,444	298,109	200,455	287,703	335,148
442170	XIT RURAL TEL CO-OP	1,042,573	1,167,997	1,135,632	1,210,267	1,103,672
442262	ENMR TEL COOP-TX	0	0	0	0	0
445216	SOUTHWESTERN BELL-TX	0	0	0	0	0
TOTAL: UTAH		3,176,866	3,493,137	4,105,867	3,843,599	4,323,690
502277	CENTRAL UTAH TEL INC	80,381	104,515	159,319	171,807	161,650

**Table 3.32
High-Cost Loop Universal Service Fund Payments by Study Area (\$)**

Study Area Code	Study Area Name	1995	1996	1997	1998	1999
UTAH (CONT.)						
502278	EMERY TELEPHONE	0	0	22,810	0	51,041
502279	GUNNISON TEL CO	0	0	0	0	0
502282	MANTI TEL CO	0	0	0	0	0
502283	SKYLINE TELECOM	0	38,366	39,081	42,456	74,118
502284	BEEHIVE TEL CO - UT	556,616	242,517	52,079	137,603	300,145
502286	SOUTH CENTRAL UTAH	320,763	91,808	514,803	338,352	343,231
502287	UINTAH BASIN TEL	483,513	804,418	961,345	870,850	1,144,341
502288	ALL WEST COMM-UT	132,788	173,215	202,573	171,937	252,802
503032	BEAR LAKE COMM	73,704	77,810	111,723	104,901	136,998
504429	CITIZENS TELECOM-UT	1,400,800	1,733,051	1,889,420	1,774,641	1,676,118
504449	NAVAJO COMMUN-UT	128,302	227,438	152,714	231,053	183,246
505107	U S WEST, INC. - UT	0	0	0	0	0
TOTAL: VERMONT		5,915,195	4,660,825	5,203,692	3,725,074	3,829,924
140053	FRANKLIN TEL CO - VT	0	13,335	13,770	14,449	21,580
140058	LUDLOW TEL CO	0	0	0	0	0
140061	NORTHFIELD TEL CO	62,950	0	12,157	12,640	0
140062	PERKINSVILLE TEL CO	92,496	78,112	71,612	13,544	25,569
140064	SHOREHAM TEL CO INC.	0	80,354	82,380	87,705	149,967
140068	TOPSHAM TEL CO	0	7,390	10,814	3,377	28,156
140069	WAITSFIELD/FAYSTON	388,888	939,234	1,122,177	1,258,359	1,275,600
143331	NORTHLAND TEL. CO-VT	0	730,306	746,708	819,788	868,346
145115	NEW ENGLAND TEL-VT	1,965,653	1,875,546	1,340,517	429,879	0
147332	VERMONT TEL. CO-VT	3,405,208	936,548	1,803,559	1,085,333	1,460,707
TOTAL: VIRGIN ISLANDS		14,034,972	11,219,414	15,839,885	16,849,596	17,252,409
643300	VIRGIN ISLANDS TEL	14,034,972	11,219,414	15,839,885	16,849,596	17,252,409
TOTAL: VIRGINIA		4,327,270	4,524,918	4,567,394	3,658,188	3,361,561
190217	AMELIA TEL CORP	439,329	429,130	502,183	556,386	625,239
190219	BUGGS ISLAND COOP	0	0	0	0	0
190220	BURKE'S GARDEN TEL	18,109	15,073	15,064	15,198	13,314
190225	CITIZENS TEL COOP	0	0	0	0	0
190226	CLIFTON FORGE WAYNES	0	0	0	0	0
190233	GTE SOUTH-VA(CONTEL)	0	178,651	0	0	0
190236	NORTH RIVER TEL COOP	0	9,028	9,733	9,735	5,940
190237	HIGHLAND TEL COOP	29,483	36,539	37,410	40,035	70,781
190238	MT GROVE-WILLIAMSVIL	85,773	47,580	48,363	52,220	95,164
190239	NEW HOPE TEL CO - VA	0	11,277	11,720	12,038	11,507
190243	PEMBROKE TEL COOP	0	0	0	0	0
190244	PEOPLES MUTUAL TEL	0	0	0	0	0
190248	SCOTT COUNTY COOP	0	54,527	59,864	64,540	49,777
190249	ROANOKE & BOTETOURT	664,141	517,284	744,518	689,409	1,070,152
190250	SHENANDOAH TEL CO	0	0	0	0	0
190253	VIRGINIA TEL CO	0	0	0	0	0
190254	CENDEL OF VIRGINIA	1,099,493	1,338,153	1,165,753	845,594	1,124,367
190479	GTE SOUTH INC. - VA	1,667,065	1,539,494	1,635,279	1,043,394	7,562
190567	UNITED INTER-MT-VA	0	0	0	0	0
193029	NEW CASTLE TEL. CO.	323,877	348,182	337,508	329,640	287,757
195040	C & P TEL CO OF VA	0	0	0	0	0
TOTAL: WASHINGTON		21,269,375	24,859,016	23,922,004	23,044,179	22,637,520
522400	UTC OF THE NW-WA	1,309,936	1,143,366	1,146,594	84,562	0
522404	ASOTIN TEL - WA	242,251	254,044	278,912	228,195	194,745

Table 3.32
High-Cost Loop Universal Service Fund Payments by Study Area (\$)

Study Area Code	Study Area Name	1995	1996	1997	1998	1999
WASHINGTON (CONT.)						
522408	CENTURYTEL-WASHINGTO	10,684,561	16,386,123	14,706,592	14,470,992	14,197,680
522410	CENTURYTEL-COWICHE	121,042	133,727	78,991	136,925	221,893
522412	ELLENSBURG TEL CO	615,045	313,508	305,733	836,821	405,501
522416	GTE NORTHWEST INC-WA	469,120	257,036	0	0	0
522417	HAT ISLAND TEL CO	4,910	6,545	4,459	10,733	15,021
522418	PEND OREILLE TEL.	0	0	640,227	747,537	718,534
522419	HOOD CANAL TEL CO	144,575	154,920	178,569	175,860	137,021
522423	INLAND TEL CO -WA	597,390	570,948	604,562	574,941	465,473
522426	KALAMA TEL CO	222,415	382,849	374,304	440,939	433,296
522427	LEWIS RIVER TEL CO	132,163	0	97,257	70,362	68,096
522430	MCDANIEL TEL CO	0	4,922	4,590	0	0
522431	MASHELL TELECOM INC	372,851	645,617	686,097	841,918	1,255,977
522437	PIONEER TEL CO	152,408	149,439	178,411	209,238	202,796
522442	ST JOHN TEL CO	86,501	94,848	87,210	76,938	36,383
522446	TENINO TELEPHONE CO	272,499	262,122	415,358	433,941	475,610
522447	TOLEDO TELEPHONE CO	245,495	378,628	591,999	652,549	630,074
522449	GTE NW-WA (CONTEL)	2,870,795	1,296,950	392,726	0	0
522451	WESTERN WAHKIAKUM	978,447	901,023	970,467	907,442	988,363
522452	WHIDBEY TEL CO.	1,573,078	1,036,757	1,623,872	1,765,852	1,797,808
522453	YCOM NETWORKS, INC.	173,896	485,643	555,074	378,433	393,248
525161	U S WEST, INC. - WA	0	0	0	0	0
TOTAL: WEST VIRGINIA		18,053,909	20,061,855	18,391,849	18,415,754	21,919,660
200256	ARMSTRONG OF WV	0	0	0	0	0
200257	SPRUCE KNOB SENECA	0	9,206	9,642	10,186	7,479
200258	BRIDGES/WAR TELECOM	0	0	0	0	0
200259	HARDY TELECOM	783,296	848,927	1,149,312	912,154	869,432
200267	ARMSTRONG TEL. CO.	186,952	253,667	308,636	357,868	513,074
200271	CITIZENS-MT. STATE	5,359,090	5,166,667	5,011,634	4,771,569	5,545,489
200277	WEST SIDE TEL-WV	0	36,514	36,273	36,278	33,596
204338	CUC DBA CITIZENS WVA	3,802,769	4,091,391	4,072,900	3,677,761	4,692,643
204339	CUC DBA CITIZENS WVA	5,481,173	7,670,226	6,403,765	7,537,860	9,425,818
205050	C & P TEL CO OF WV	2,440,630	1,985,257	1,399,687	1,112,078	832,129
TOTAL: WISCONSIN		10,122,401	13,241,664	14,613,018	17,157,579	19,835,196
330841	CENTURYTEL-MW-WI	383,526	388,278	0	863,695	1,256,861
330842	AMERY TELCOM, INC.	0	0	0	0	0
330843	AMHERST TEL CO	0	0	0	0	0
330844	BADGER TELECOM, INC.	0	242,117	291,005	374,286	414,282
330846	BALDWIN TELECOM	0	0	0	0	0
330847	BELMONT TEL CO	0	12,295	12,780	13,265	16,289
330848	BERGEN TEL CO	33,349	28,680	28,661	29,607	27,792
330849	BLACK EARTH TEL CO	0	0	0	0	0
330850	BLOOMER TEL CO	0	0	0	0	0
330851	BONDUEL TEL CO	0	0	0	0	0
330855	BRUCE TEL CO, INC	73,841	84,240	67,364	38,722	79,271
330856	BURLINGTON B&W	0	0	0	0	0
330857	CENTURYTEL-MW-WI	0	0	0	0	8,053
330859	CENTRAL STATE TEL CO	477,967	608,504	742,872	931,477	1,049,073
330860	CHEQUAMEGON TEL COOP	270,248	597,917	833,037	869,770	1,471,847
330861	CHIBARDUN TEL COOP	0	63,204	64,678	64,667	30,176
330863	CITIZENS TEL COOP-WI	0	40,528	41,612	44,590	70,439
330865	CLEAR LAKE TEL CO-WI	0	0	0	0	0
330866	COCHRANE COOP TEL CO	0	26,999	27,685	29,752	48,409

Table 3.32
High-Cost Loop Universal Service Fund Payments by Study Area (\$)

Study Area Code	Study Area Name	1995	1996	1997	1998	1999
WISCONSIN (CONT.)						
330868	COON VALLEY FARMERS	0	39,140	40,340	42,685	58,982
330870	CRANDON TEL CO	309,325	345,857	544,234	334,332	434,387
330872	CUBA CITY EXCHANGE	0	0	0	0	0
330875	DICKEYVILLE TEL CORP	0	3,939	4,352	4,349	0
330877	CENTURYTEL-FAIRWATER	55,982	90,780	34,057	2,589	47,489
330879	FARMERS INDEPENDENT	0	29,086	32,090	32,098	21,237
330880	FARMERS TEL CO - WI	0	0	0	0	0
330881	MID-PLAINS TEL CO	0	0	0	0	0
330884	CENTURYTEL-FORESTVIL	578,973	685,597	726,685	744,925	699,039
330886	GTE NORTH INC. - WI	1,236,688	317,876	0	0	0
330889	HAGER TELECOM INC.	0	20,301	21,749	22,769	20,233
330891	HEADWATERS TEL CO	138,350	0	0	0	218,957
330892	HILLSBORO TEL CO	0	0	0	0	0
330895	CENTURYTEL-WISCONSIN	0	0	0	0	0
330896	LAKEFIELD TEL CO	0	25,442	25,403	26,423	30,944
330898	CENTURYTEL-LARSEN-RE	144,992	199,174	232,828	284,277	300,114
330899	LA VALLE TEL COOP	0	19,306	21,078	21,325	16,076
330900	LEMONWEIR VALLEY TEL	0	0	0	0	0
330902	LUCK TEL CO	0	9,648	11,702	11,700	0
330905	MANAWA TEL CO	0	5,385	7,946	7,950	0
330908	MARQUETTE-ADAMS COOP	0	0	0	749	0
330909	MIDWAY TEL CO	0	0	76,048	141,625	148,490
330910	MILLTOWN MUTUAL TEL	0	0	0	0	0
330912	FRONTIER-MONDOVI	0	0	0	0	0
330913	CENTURYTEL-MONROE	56,640	133,567	153,561	329,365	412,281
330914	EASTCOAST TELECOM	0	8,725	15,075	15,085	0
330915	MOSINEE TEL CO	0	0	0	0	0
330916	MOUNT HOREB TEL CO	278,589	542,674	705,729	728,086	869,236
330917	MT VERNON TEL CO	0	0	0	0	0
330918	NELSON TEL COOP	0	38,438	40,786	40,796	24,093
330920	NIAGARA TEL CO	0	0	119,384	102,168	132,758
330922	CENTURYTEL-MW-WI/NW	0	0	0	0	0
330924	CENTURYTEL-MW-KENDAL	0	13,375	0	0	0
330925	BAYLAND TEL CO	0	0	0	0	0
330930	GRANTLAND TELECOM	0	63,613	66,376	69,191	92,425
330931	CENTURYTEL-SO WI	0	246,196	79,501	107,293	44,955
330934	CENTURYTEL-MW-WI	0	0	0	0	0
330936	INDIANHEAD TEL CO	249,686	524,672	638,355	695,437	830,914
330937	PRICE COUNTY TEL CO	283,166	253,482	282,626	254,358	214,142
330938	NORTHEAST TEL CO	0	0	0	0	0
330940	RHINELANDER TEL CO	0	0	0	0	0
330941	RIB LAKE TEL CO	120,596	132,112	103,843	164,003	195,518
330942	RICHLAND-GRANT COOP	9,637	65,576	66,977	72,298	124,432
330943	RIVERSIDE TELECOM	0	0	0	0	0
330944	FRONTIER-ST. CROIX	0	0	0	0	0
330945	SCANDINAVIA TEL CO	0	0	0	0	0
330946	SHARON TEL CO	0	26,838	27,385	29,611	48,812
330949	SIREN TEL CO, INC	0	0	0	0	0
330950	CENTURYTEL-NW WI	2,798,867	3,507,675	4,005,151	4,490,283	4,614,747
330951	SOMERSET TEL CO	0	0	0	0	0
330952	SE TEL OF WISCONSIN	0	45,605	28,791	22,941	152,098
330953	SPRING VALLEY TEL CO	0	8,562	82,559	91,244	141,588
330954	STOCKBRIDGE & SHERWD	0	27,794	280,997	348,073	282,554
330955	STATE LONG DISTANCE	0	0	0	0	0

**Table 3.32
High-Cost Loop Universal Service Fund Payments by Study Area (\$)**

Study Area Code	Study Area Name	1995	1996	1997	1998	1999
WISCONSIN (CONT.)						
330956	CENTURYTEL-NORTH WI	2,573,475	3,380,842	3,623,444	4,207,606	4,708,794
330958	TENNEY TEL CO	48,506	20,273	20,452	26,876	45,460
330959	CENTURYTEL-MW-WI	0	0	0	0	0
330960	TRI-COUNTY TEL COOP	0	80,973	83,237	89,051	141,778
330962	UNION TEL CO	0	26,591	27,667	27,665	0
330963	UTELCO, INC	0	0	0	0	0
330964	FRONTIER-WISCONSIN	0	0	0	0	0
330966	VERNON TEL COOP	0	100,857	104,903	110,029	142,683
330967	FRONTIER OF VIROQUA	0	0	0	0	0
330968	WAUNAKEE TEL CO	0	0	0	0	0
330970	CENTURYTEL-MW-WI	0	3,865	6,125	9,438	0
330971	W. WISCONSIN TELCOM	0	73,176	73,311	75,170	66,044
330973	WITTENBERG TEL CO	0	31,889	88,578	113,889	81,448
330974	WOOD COUNTY TEL CO	0	0	0	0	0
335220	WISCONSIN BELL	0	0	0	0	0
TOTAL: WYOMING		7,751,654	11,900,938	15,965,506	17,361,210	16,198,129
511595	UTC OF THE WEST-WY	481,117	657,558	636,466	999,298	1,075,476
512251	RANGE TEL COOP - WY	2,184,137	3,408,441	4,715,809	4,469,028	4,723,693
512289	CHUGWATER TEL CO	30,566	39,591	38,123	45,492	38,360
512290	ALL WEST COMM.-WY	0	0	14,282	25,837	18,792
512291	DUBOIS TEL EXCHANGE	776,591	1,047,050	1,190,790	1,124,622	1,156,603
512295	SILVER STAR TEL-WY	544,161	638,501	798,486	699,735	802,860
512296	TRI COUNTY TEL ASSN	603,529	2,062,194	3,056,825	3,313,801	3,605,116
512297	UNION TELEPHONE CO	1,244,603	953,564	975,031	1,098,254	1,317,619
512299	CENTURYTEL OF WY.	236,806	239,156	194,999	314,884	295,102
515108	U S WEST, INC. - WY	1,650,144	2,854,884	4,344,694	5,270,259	3,164,509
TOTAL: INDUSTRY		753,193,599	818,374,494	857,023,325	874,406,937	919,368,091

**Table 3.33
Changes in Local Exchange Carriers**

Mergers and Acquisitions				
Study Area Code	Merged Study Area	Study Area Code	Surviving Study Area	Year
240540	RIDGE TEL. CO., INC.	240539	POND BRANCH TEL. CO., INC. (PBT TELECOM)	1996
330883	FOOTVILLE TELEPHONE CO DBA PTI COMMUNICA	330970	CENTURYTEL OF THE MIDWEST-WI/WAYSIDE	1996
330948	SHELL LAKE TEL. CO.	330970	CENTURYTEL OF THE MIDWEST-WI/WAYSIDE	1996
330961	TURTLE LAKE TEL CO INC DBA PTI COMMUNICA	330970	CENTURYTEL OF THE MIDWEST-WI/WAYSIDE	1996
361473	ROCK DELL TEL. CO.	361412	KASSON & MANTORVILLE TEL. CO.	1996
421873	EASTERN MISSOURI TELEPHONE CO.	421885	ALLTEL MISSOURI INC.	1996
421904	MISSOURI TELEPHONE COMPANY	421885	ALLTEL MISSOURI INC.	1996
421964	WHEELING TELEPHONE COMPANY	421890	GREEN HILLS TELEPHONE CORP.	1996
177157	TUOLUMNE DBA ALLTEL	170176	ALLTEL PENNSYLVANIA, INC.	1997
210340	CENDEL OF FLORIDA	210341	SPRINT-FLORIDA, INC.	1997
330858	FRONTIER-LAKESHORE	330964	FRONTIER COMM. OF WISCONSIN, INC.	1997
361379	DEER RIVER TEL CO	361451	PAUL BUNYAN RURAL TEL. COOP.	1997
371580	PETERSBURG TEL CO	371577	GREAT PLAINS COMMUNICATIONS, INC.	1997
391643	GOLDEN WEST COMM.	391686	VIVIAN TELEPHONE COMPANY	1997
361377	DANUBE TEL CO	361413	MID STATE TEL. CO. DBA KMP TEL. CO.	1998
120040	CHICHESTER TEL CO	120045	KEARSARGE TEL. CO.	1999
120046	MERIDEN TEL CO	120045	KEARSARGE TEL. CO.	1999
250296	GOSHEN TEL CO	250284	BUTLER TEL. CO., INC.	1999
250297	GROVE HILL TEL CORP	250284	BUTLER TEL. CO., INC.	1999
351148	DEEP RIVER MUTUAL	351248	MONTEZUMA MUTUAL TEL. CO.	1999
421859	BOURBEUSE TEL	421882	FIDELITY TELEPHONE COMPANY	1999
Code and Ownership Changes				
Study Area Code	Old Study Area	Study Area Code	New Study Area	Year
143332	WFTAC, INC.	147332	VERMONT TELEPHONE COMPANY, INC.	1996
280449	MYRTLE TELEPHONE COMPANY INC.	287449	MYRTLE TELEPHONE COMPANY	1996
103316	MTGI	103313	NORTHLAND TEL CO OF MAINE	1997
340985	CENDEL OF ILLINOIS	341057	GALLATIN RIVER COMMUNICATIONS	1998
371544	ELSIE MUTUAL TEL CO	371518	ELSIE COMMUNICATIONS, INC.	1998
200276	WAR TEL CO	200258	BRIDGES TELECOMM. DBA WAR TELECOMM	1999
351341	FRONTIER COMM.-SCHUYLER, INC.	351158	MINBURN TELECOMMUNICATIONS, INC.	1999
613009	GTE ALASKA INC.	611449	ATEAC, INC.	2000
401730	CONTEL AR DBA GTE AR	401142	CENTURY TEL OF NW AR	2000
401790	CONTEL KS DBA GTE AR	401143	CENTURY TEL OF NW AR	2000
402080	GTE SOUTHWEST INC-AR	401144	CENTURY TEL OF CENT AR	2000
351186	GTE NORTH INC. - IA	351167	IOWA TELECOMM SVCS	2000
351207	CONTEL IA DBA GTE IA	351178	IOWA TELECOMM SVCS	2000
351790	CONTEL KS DBA GTE IA	351170	IOWA TELECOMM SVCS	2000
361140	CONTEL MN DBA GTE MN	361123	CITIZENS TELECOMM - MN	2000
361186	GTE NORTH INC. - MN	367123	CITIZENS TELECOMM - MN	2000
371186	GTE NORTH INC. - NE	371128	CITIZENS TELECOMM - NE	2000
492080	GTE SOUTHWEST INC-NM	491164	VALOR TELECOMM - NM	2000
492177	CON. WEST DBA GTE NM	491193	VALOR TELECOMM - NM	2000
432080	GTE SOUTHWEST INC-OK	431165	VALOR TELECOMM - OK	2000
New Study Areas				
Study Area Code	Territory Formerly Served by	Study Area Code	New Study Area	Year
143332	WFTAC, INC.	143331	NORTHLAND TELEPHONE COMPANY OF VERMONT	1996
395145	NORTHWESTERN BELL-SD (US WEST)	391671	MOBRIDGE TELECOMM. CO. (WEST RIVER)	1996
421789	THE KS STATE TEL. DBA GTE OF EASTERN MO	420463	BPS TELEPHONE COMPANY	1996
421922	CONTEL OF MO, INC. DBA GTE MISSOURI	420472	CASS COUNTY TELEPHONE COMPANY	1996
421922	CONTEL OF MO, INC. DBA GTE MISSOURI	421866	OZARK TELEPHONE COMPANY	1996
NA	NOT PREVIOUSLY SERVED	442091	ETS TELEPHONE COMPANY, INC.	1996
NA	NOT PREVIOUSLY SERVED	452191	ACCIPITER COMMUNICATIONS INC.	1996
NA	NOT PREVIOUSLY SERVED	462195	SOUTH PARK TELEPHONE COMPANY	1996
475103	MOUNTAIN BELL-ID (US WEST)	472222	FREMONT TELCOM CO.	1996
495105	MOUNTAIN BELL-NM (US WEST)	492265	TULAROSA BASIN TELEPHONE COMPANY, INC.	1996
NA	NOT PREVIOUSLY SERVED	623021	SANDWICH ISLES COMMUNICATIONS, INC.	1996
103316	MTGI	103315	MID MAINE TELECOM, INC.	1997
310695	GTE NORTH INC.-MI	310689	CENTURYTEL OF UPPER MICHIGAN	1997
355141	US WEST, INC - IA	351106	ALPINE COMMUNICATIONS	1997
455101	US WEST, INC - AZ	452169	SAN CARLOS APACHE TELECOMM. UTILITY, INC.	1997
522416	GTE NORTHWEST INC - WA	522418	PEND OREILLE TELEPHONE COMPANY	1997
NA	NOT PREVIOUSLY COVERED BY USF	663800	GUAM TELEPHONE AUTHORITY	1997
NA	NOT PREVIOUSLY COVERED BY USF	673900	AMERICAN SAMOA TELECOMMUNICATIONS AUTH.	1997
NA	NOT PREVIOUSLY SERVED	361348	WILDERNESS VALLEY TELEPHONE COMPANY, INC.	1998
421922	GTE MW-MO (CONTEL)	421151	SPECTRA COMM GROUP	2000

4. Schools and Libraries Support

Eligible schools and libraries can receive telecommunications services, Internet access, and internal connections at discounts that range from 20 percent to 90 percent.¹ The level of the discount is based on eligibility for the national school lunch program (or a federally-approved alternative mechanism), and location in a rural area. There are four types of applicants: schools, school districts, libraries (or library consortia), and other consortia of schools and libraries. The size of the program the first year was \$1.925 billion. In June of 1999, the Commission set the size of the second funding period and future funding periods equal to \$2.25 billion.²

The Schools and Libraries Division (SLD) of USAC determines the eligibility and discount level for which schools and libraries are eligible based on FCC rules. All eligible applicants must submit certain forms to the Schools and Libraries Division in sequential order to participate in the program. First, eligible schools and libraries must file an FCC Form 470, which describes the services an applicant intends to purchase. Generally, the FCC Forms 470 are posted to the SLD web site for 28 days so that providers have an opportunity to submit competing bids to perform the services.³ After selecting a service provider and contracting for services, applicants must file FCC Form 471, which details services for which a contract has been signed. Applicants must then submit FCC Form 486, which informs SLD that services are scheduled or have been received from the named service provider(s), triggering the process for SLD to receive the invoices from the service provider(s). If the service provider provided service to the applicant at a discounted rate, then the service provider submits FCC Form 474 (Service Provider Invoice Form) for reimbursement from USAC. If, however, the service provider billed the applicant for the entire non-discounted amount up front, then the applicant must file FCC Form 472 (Billed Entity Applicant Reimbursement Form), after which the Administrator disburses money to the service provider. The service provider must then reimburse the applicant.

In December 1998, the Commission changed funding years for the schools and libraries support mechanism from a calendar year cycle (January 1 - December 31) to a fiscal year cycle (July 1 - June 30).⁴ For transition purposes, the first funding period was the 18-month period that ran from January 1, 1998 through June 30, 1999. The second funding period ran from July 1, 1999 through June 30, 2000.

Similarly, the third funding period ran from July 1, 2000 through June 30, 2001, with subsequent funding periods running from July 1 to June 30 of the following calendar year.

1 Schools and libraries may not receive discounts for items such as asbestos removal, teacher training, telephone handsets, personal computers, fax machines, or modems.

2 47 C.F.R. § 54.507 (a).

3 The posted FCC Forms 470 can be viewed at www.sl.universalservice.org. In limited situations, applicants with contracts that predate July 10, 1997 are not required to post an FCC Form 470.

4 *Ninth Order on Reconsideration*, 14 FCC Rcd 377 (1998), paras. 1 and 6.

In the first funding period, requests exceeded available funding, so the Commission established rules governing funding commitments in such situations. The rules are designed to ensure that schools and libraries receive discounts for telecommunications services and Internet access services before internal connections, and that the neediest schools and libraries then receive funding priority for internal connections.

Under the Commission's rules of priority, when the filing window closes, the Administrator will calculate total requests for support submitted during that filing window. If total requests exceed total support available in that funding year, SLD will: 1) Calculate the requests for telecommunications services and Internet access for all discount categories (these services receive first priority for funding); 2) Allocate the remaining funds to the requests for support for internal connections, beginning with the most disadvantaged schools and libraries (those eligible for a 90 percent discount); 3) Commit remaining funds for internal connections to the applicants at each descending discount level until there are no funds remaining (i.e. 89%, 88%, etc).

If the remaining funds are not sufficient to support all of the eligible discount requests within a particular discount level, the Administrator will divide the total amount of remaining support available by the amount of support requested within that discount level to produce a pro-rata factor. That is, each of the schools and libraries within that discount level will receive the same proportion of the support they requested.

As of February 24, 2001, USAC had disbursed over \$1.396 billion of first fiscal year funds. Many schools and libraries that were denied funding in the first year appealed that decision. Those that have won their appeals subsequently received funding commitments from USAC. For this reason, USAC made first fiscal year funding commitments of \$71.692 million during the last quarter of 2000. As commitments continue to be granted, and disbursements made for these and prior commitments, more first fiscal year funds will be disbursed.⁵

For the second funding year the \$2.25 billion cap was sufficient to cover all applicants that filed before April 6, 1999. USAC announced that it would continue to accept "out of window" year 2 funding applications until March 31, 2000. USAC reported that it would issue funding commitments relating to those applications in the first quarter of 2001. It further reported that those funding requests sought \$370 million, but that less than \$250 million would be available. As of February 24, 2001, USAC had disbursed \$1.462 billion of second fiscal year funds. As commitments continue to be granted, and disbursements made, this amount will rise.⁶

The filing period for the third funding year (July 1, 2000 – June 30, 2001) began on November 10, 1999, and closed on January 19, 2000. USAC reports that 36,437 applications were received

5 Universal Service Administrative Company *Federal Universal Service Programs, Fund Size Projections and Contribution Base for the Second Quarter 2001*, page 24.

6 Universal Service Administrative Company *Federal Universal Service Programs, Fund Size Projections and Contribution Base for the Second Quarter 2001*, page 25.

within the filing window, asking for \$4.721 billion.⁷ As of December 31, 2000, USAC had committed \$2.085 billion,⁸ and disbursed \$267.110 million of third fiscal year funds.⁹ Because of the appeals process, there are likely to be more commitments made. Also, disbursements for these and prior commitments will continue, so the amount of funds disbursed will rise considerably.

The filing window for the fourth fiscal year (July 1, 2001 through June 30, 2002) ran from November 6, 2000 through January 18, 2001. Applications with a postmark on or before January 18, 2001 were accepted as timely filed within the window. USAC reported that, as of February 5, 2001, 37,579 “within the window” applications were received. These applications requested over \$5.5 billion of support.

USAC supplied the Commission with funding commitments and disbursements information for all funding years, accurate as of February 24, 2001. Table 4.1a summarizes the first funding period commitments by state and by type of applicant. Similarly, Tables 4.1b and 4.1c summarize the second and third funding period commitments, respectively. Tables 4.2a, 4.2b, and 4.2c are based on the same data as Tables 4.1a, 4.1b, and 4.1c, and show on a state by state basis, funding commitments for the three types of services: internal connections, Internet access, and telecommunications & dedicated access.¹⁰ For the first time, USAC submitted information to the Commission on each commitment that was made to an entity. In the past, USAC summed the information for each entity before submitting it to the Commission. In other words, in the past, if a school had received two funding commitments for Internet access, USAC would have reported to the Commission that one entity had received funding for Internet access, and the amount committed would be the sum of the two commitments. Now, both commitments appear individually. This means that the number of funding commitments reported in these tables is considerably higher than reported in the past. The lists of individual funding commitments and disbursements are too lengthy to include in this report, but are available at our web site.¹¹

7 According to USAC, larger funding requests from larger applicants and a 12% increase in the number of applicants has caused the total funding requests to nearly double from the prior year. Universal Service Administrative Company *Federal Universal Service Programs, Fund Size Projections and Contribution Base for the Second Quarter 2000*, page 25.

8 Universal Service Administrative Company *Federal Universal Service Programs, Fund Size Projections and Contribution Base for the Second Quarter 2001*, page 26. As shown in Table 4.2c, commitments had increased to nearly \$2.094 billion by February 24, 2001.

9 Universal Service Administrative Company *Federal Universal Service Programs, Fund Size Projections and Contribution Base for the Fourth Quarter 2001*, Appendix SL 9.

10 The number of funding commitments in these tables differs from those published in earlier Universal Service Monitoring Reports.

11 The spreadsheet is compressed, and can be found on the **FCC-State Link** web site at <www.fcc.gov/ccb/stats>. The funding commitments and disbursements data for all three years are in the file <SLMar2001.zip >.

Tables 4.3a, 4.3b, and 4.3c summarize the fund commitments and disbursements by the nature of how USAC was billed (whether through the school/library, or by the service provider directly), and by type of service provider business. The tables reflect disbursements as of December 31, 2000.

Table 4.4 shows, for the first two funding periods, by state, the total amount of funding disbursements, the estimated contributions towards schools and libraries funding commitments, estimated contributions towards USAC's schools and libraries-related administrative expenses, and the net revenues the state receives.

Table 4.2a
Schools and Libraries Funding Commitments by State and by Type of Service
Funding Period: January 1, 1998 Through June 30, 1999
Funds Committed Through February 24, 2001*

State or Jurisdiction	Internal Connections		Internet Access		Telecom. & Dedicated		Totals	
	Funds Committed	Funding Commitments	Funds Committed	Funding Commitments	Funds Committed	Funding Commitments	Funds Committed	Funding Commitments
Alabama	\$35,952,617	816	\$2,076,042	138	\$8,601,794	796	\$46,630,453	1,750
Alaska	2,720,333	313	1,703,856	50	9,188,918	689	13,613,107	1,052
American Samoa	2,483,023	3	725,610	2	348,716	3	3,557,348	8
Arizona	22,274,884	880	5,156,470	105	8,210,174	648	35,641,528	1,633
Arkansas	5,445,285	364	3,562,785	32	4,400,434	512	13,408,504	908
California	146,400,071	2,951	4,396,389	302	57,414,604	2,599	208,211,064	5,852
Colorado	4,945,890	287	607,531	121	8,762,859	941	14,316,280	1,349
Connecticut	13,668,482	252	1,236,908	175	9,256,916	837	24,162,307	1,264
Delaware	13,806	5	41,977	4	963,452	115	1,019,235	124
District of Columbia	1,494,775	64	116,200	5	3,255,857	44	4,866,831	113
Florida	19,397,311	1,100	4,000,798	140	26,011,037	937	49,409,145	2,177
Georgia	42,456,188	1,397	7,615,894	549	17,637,504	838	67,709,586	2,784
Hawaii	4,270,409	615	673,587	18	947,561	344	5,891,557	977
Idaho	2,025,957	267	303,948	94	2,291,035	332	4,620,940	693
Illinois	46,846,818	1,049	3,680,511	477	30,499,137	3,006	81,026,467	4,532
Indiana	5,447,814	235	6,428,578	629	10,031,897	1,196	21,908,289	2,060
Iowa	1,807,760	274	1,080,869	424	4,420,837	1,321	7,309,466	2,019
Kansas	1,817,738	265	1,300,786	242	7,332,009	832	10,450,532	1,339
Kentucky	33,892,470	1,094	1,357,485	71	15,016,030	946	50,265,985	2,111
Louisiana	27,820,481	1,312	3,242,779	286	9,098,566	1,229	40,161,826	2,827
Maine	1,182,159	140	128,069	19	1,704,331	349	3,014,559	508
Maryland	2,808,617	81	897,313	70	11,320,671	427	15,026,602	578
Massachusetts	15,008,069	771	2,272,033	254	12,809,518	1,146	30,089,620	2,171
Michigan	27,764,667	1,200	3,176,092	437	27,541,916	2,285	58,482,676	3,922
Minnesota	8,510,521	266	1,038,057	141	15,116,453	1,204	24,665,031	1,611
Mississippi	11,957,733	1,391	2,674,834	249	9,746,874	919	24,379,441	2,559
Missouri	6,736,279	355	5,090,548	847	13,314,390	1,121	25,141,217	2,323
Montana	1,063,641	136	461,573	193	2,148,838	553	3,674,052	882
Nebraska	256,398	78	451,304	187	4,226,892	1,054	4,934,595	1,319
Nevada	1,525,148	21	44,740	11	3,810,920	128	5,380,808	160
New Hampshire	301,136	44	135,616	39	1,183,159	343	1,619,911	426
New Jersey	42,680,348	338	1,861,580	259	18,179,319	1,246	62,721,247	1,843
New Mexico	12,070,923	308	1,167,432	83	6,070,542	222	19,308,898	613
New York	76,503,137	4,238	12,503,589	615	81,159,763	5,938	170,166,489	10,791
North Carolina	10,739,803	939	2,278,292	160	13,900,885	1,551	26,918,980	2,650
North Dakota	918,891	224	162,153	67	1,502,598	446	2,583,641	737
Ohio	31,757,642	839	5,929,252	1,315	19,761,118	1,930	57,448,012	4,084
Oklahoma	20,967,679	1,191	3,777,386	336	8,868,624	1,092	33,613,689	2,619
Oregon	2,327,267	288	581,825	103	6,694,371	561	9,603,463	952
Pennsylvania	29,458,843	1,493	1,912,668	345	20,652,449	2,308	52,023,961	4,146
Puerto Rico	12,177,166	22	191,778	3	35,277,911	23	47,646,855	48
Rhode Island	3,966,163	201	432,647	26	1,611,588	154	6,010,398	381
South Carolina	13,366,701	536	492,119	18	12,502,025	341	26,360,845	895
South Dakota	1,038,062	251	476,469	165	1,444,087	396	2,958,618	812
Tennessee	11,593,160	1,119	24,328,240	42	14,667,478	882	50,588,878	2,043
Texas	84,455,651	2,268	3,796,954	386	41,492,667	1,958	129,745,272	4,612
Utah	605,617	16	1,491,637	52	4,288,847	384	6,386,100	452
Vermont	386,897	146	161,172	38	1,525,260	358	2,073,329	542
Virgin Islands	1,296,674	6	80,960	1	802,810	10	2,180,444	17
Virginia	6,910,321	270	2,063,067	190	16,601,731	854	25,575,119	1,314
Washington	12,103,302	593	1,227,510	162	15,069,876	1,225	28,400,688	1,980
West Virginia	3,689,346	796	2,207,453	1,102	3,453,888	2,091	9,350,687	3,989
Wisconsin	23,551,174	547	1,433,232	384	13,233,728	1,350	38,218,134	2,281
Wyoming	443,162	28	56,788	12	721,314	171	1,221,264	211
Totals	\$901,304,409	34,683	\$134,293,384	12,175	\$676,096,178	53,185	\$1,711,693,972	100,043

* Because of the appeals process, funding commitments have been made after the program year ended on June 30, 1999.

Source: USAC data. Rollups performed by the Industry Analysis Division, FCC.

Table 4.2c
Schools and Libraries Funding Commitments by State and by Type of Service
Funding Period: July 1, 2000 Through June 30, 2001
Funds Committed Through February 24, 2001

State or Jurisdiction	Internal Connections		Internet Access		Telecom. & Dedicated		Totals	
	Funds Committed	Funding Commitments	Funds Committed	Funding Commitments	Funds Committed	Funding Commitments	Funds Committed	Funding Commitments
Alabama	\$5,120,708	118	\$4,644,074	201	\$8,711,814	1,142	\$18,476,596	1,461
Alaska	1,586,467	37	6,134,702	160	4,241,968	258	11,963,137	455
American Samoa	554,452	2	1,073,639	3	442,886	3	2,070,977	8
Arizona	32,458,874	384	2,342,481	251	10,017,084	823	44,818,439	1,458
Arkansas	7,928,224	99	4,214,521	42	4,919,771	820	17,062,515	961
California	401,185,384	1,512	7,254,845	651	62,448,132	2,904	470,888,361	5,067
Colorado	2,025,780	102	934,802	237	11,178,944	1,127	14,139,526	1,466
Connecticut	14,817,039	131	2,474,611	190	6,437,739	486	23,729,388	807
Delaware	9,285	1	70,074	14	1,316,385	134	1,395,743	149
District of Columbia	6,865,463	97	250,525	25	2,274,301	57	9,390,289	179
Florida	9,685,058	516	8,388,631	191	35,358,764	1,056	53,432,453	1,763
Georgia	16,224,979	389	7,090,989	113	24,666,398	615	47,982,366	1,117
Guam	112,774	1	234,786	2	504,398	28	851,958	31
Hawaii	341,147	71	325,064	20	1,910,660	710	2,576,871	801
Idaho	137,548	13	474,238	126	2,038,137	320	2,649,923	459
Illinois	87,293,621	229	2,929,819	715	23,947,618	3,019	114,171,057	3,963
Indiana	1,675,182	49	10,558,985	1,063	7,104,467	1,102	19,338,634	2,214
Iowa	222,882	40	1,466,174	566	3,578,171	1,483	5,267,227	2,089
Kansas	406,105	15	1,929,596	438	5,363,464	1,082	7,699,165	1,535
Kentucky	9,962,615	307	1,395,589	131	14,778,572	1,029	26,136,776	1,467
Louisiana	8,789,027	336	5,117,366	196	11,558,764	1,020	25,465,157	1,552
Maine	274,386	10	211,056	18	2,959,714	535	3,445,156	563
Maryland	7,640,148	96	1,328,618	105	9,848,689	356	18,817,454	557
Massachusetts	20,539,772	54	1,598,195	302	13,322,078	862	35,460,045	1,218
Michigan	20,412,190	129	5,074,619	537	27,036,719	2,371	52,523,528	3,037
Minnesota	737,942	48	2,312,172	201	14,267,836	1,377	17,317,950	1,626
Mississippi	10,447,371	791	2,047,819	88	17,523,549	1,212	30,018,738	2,091
Missouri	49,635,455	103	5,244,530	458	17,348,110	3,012	72,228,095	3,573
Montana	404,429	54	780,590	297	1,924,883	724	3,109,902	1,075
Nebraska	99,496	6	856,829	347	5,118,641	1,236	6,074,966	1,589
Nevada	595,860	53	29,799	12	3,415,094	88	4,040,753	153
New Hampshire	28,135	4	344,811	97	868,458	256	1,241,405	357
New Jersey	19,514,093	275	2,822,898	511	19,658,062	1,520	41,995,053	2,306
New Mexico	10,858,466	213	1,656,463	152	6,147,623	381	18,662,553	746
New York	167,593,632	976	13,057,128	1,344	86,873,895	5,530	267,524,655	7,850
North Carolina	8,108,979	193	5,800,340	412	13,471,707	956	27,381,027	1,561
North Dakota	98,403	11	368,211	143	1,245,265	390	1,711,879	544
Northern Marianas	0	0	328,659	4	170,213	5	498,872	9
Ohio	33,358,994	96	8,591,364	1,464	18,375,031	1,793	60,325,389	3,353
Oklahoma	8,647,284	372	4,532,158	779	11,258,372	2,105	24,437,815	3,256
Oregon	806,591	45	1,418,615	153	8,245,817	1,297	10,471,023	1,495
Pennsylvania	22,425,633	153	5,825,516	849	23,733,672	2,696	51,984,820	3,698
Puerto Rico	48,083,879	147	28,206,579	202	465,908	260	76,756,365	609
Rhode Island	882,136	81	702,500	101	2,703,191	98	4,287,827	280
South Carolina	31,869,770	447	1,302,912	26	17,829,477	395	51,002,160	868
South Dakota	165,960	36	324,062	55	1,302,051	280	1,792,072	371
Tennessee	18,152,471	459	14,266,837	231	14,073,051	632	46,492,360	1,322
Texas	91,178,435	1,310	11,097,940	1,053	50,777,948	3,365	153,054,323	5,728
Utah	342,829	10	1,440,918	107	3,311,496	336	5,095,243	453
Vermont	3,889	4	546,986	193	1,113,898	430	1,664,773	627
Arkansas	7,928,224	99	4,214,521	42	4,919,771	820	17,062,515	961
Virginia	1,219,027	22	2,668,579	239	14,597,877	935	18,485,483	1,196
Washington	3,763,777	179	1,038,807	109	12,543,752	1,202	17,346,336	1,490
West Virginia	1,484,645	251	378,976	117	3,561,408	1,370	5,425,030	1,738
Wisconsin	7,554,135	80	3,172,461	462	14,541,814	1,337	25,268,410	1,879
Wyoming	564,894	7	133,142	81	428,320	114	1,126,356	202
Totals	\$1,202,823,945	11,263	\$203,031,119	16,626	\$687,781,828	59,494	\$2,093,636,892	87,383

Source: USAC data. Rollups performed by the Industry Analysis Division, FCC.

Table 4.3a
Schools and Libraries Fund Cumulative Disbursements by Service Provider Type
Fund Period: January 1, 1998 Through June 30, 1999
Funds Disbursed Through December 31, 2000

Service Provider Type	Billed to USAC Directly by the Service Provider	Billed to USAC Through Schools and Libraries	Total Payments
Cellular carriers	\$186,891	\$4,932,831	\$5,119,722
Competitive access providers	11,712,724	7,809,180	19,521,904
Interexchange carriers	11,495,774	34,800,513	46,296,287
Internet service providers	45,044,173	32,127,279	77,171,452
Local exchange carriers	50,950,147	445,901,467	496,851,614
Local resellers	4,156,748	3,174,271	7,331,019
Non telecommunications providers	471,904,970	211,627,342	683,532,312
Operator service providers	0	35,679	35,679
Other local carrier	13,746,706	8,668,844	22,415,550
Other mobile providers	10,996	1,158	12,154
Other toll providers	432,449	90,544	522,994
Paging providers	381,806	680,795	1,062,602
Payphone providers	21,333	105,564	126,896
Prepaid calling card providers	0	26,702	26,702
Private line carriers	14,778,825	8,730,560	23,509,386
Satellite carriers	7,546	961,520	969,066
Shared tenant providers	128,504	190,980	319,485
Specialized mobile radio providers	620,792	35,738	656,530
Toll resellers	3,005,384	4,177,632	7,183,016
Wireless data providers	494,364	1,252,557	1,746,920
Not specified	853,848	201,589	1,055,437
Total all types	\$629,933,980	\$765,532,746	\$1,395,466,725

Note: Because of the appeals process, funding disbursements have been made after the program year ended on June 30, 1999.

Source: Universal Service Administrative Company *Federal Universal Service Programs Fund Size Projections & Contributions Base for the Fourth Quarter 2000*. Appendix SL3.

Table 4.3b
Schools and Libraries Fund Cumulative Disbursements by Service Provider Type
Fund Period: July 1, 1999 Through June 30, 2000
Funds Disbursed Through December 31, 2000

Service Provider Type	Billed to USAC Directly by the Service Provider	Billed to USAC Through Schools and Libraries	Total Payments
Cellular carriers	\$1,635,829	\$4,797,969	\$6,433,798
Competitive access providers	4,458,078	7,376,219	11,834,297
Interexchange carriers	14,094,632	26,723,543	40,818,175
Internet service providers	56,050,010	16,461,303	72,511,313
Local exchange carriers	131,780,014	312,645,704	444,425,717
Local resellers	2,953,828	1,849,363	4,803,191
Non telecommunications providers	601,080,189	132,848,723	733,928,913
Operator service providers	4,369	47,130	51,499
Other local carrier	35,756,215	3,834,979	39,591,194
Other toll provider	179,537	184,109	363,646
Paging provider	514,938	540,195	1,055,133
Payphone providers	950,062	15,935	965,997
Prepaid calling card providers	0	4,699	4,699
Private line carrier	16,125,526	3,752,599	19,878,126
Satellite carrier	600,755	356,397	957,152
Shared tenant provider	48,953	0	48,953
Specialized mobile radio provider	284,964	64,883	349,847
Toll resellers	4,802,672	2,559,528	7,362,201
Wireless data providers	788,716	429,434	1,218,150
Not specified	275,069	88,708	363,777
Total all types	\$872,384,357	\$514,581,420	\$1,386,965,777

Note: Because of the appeals process, funding disbursements have been made after the program year ended on June 30, 2000.

Source: Universal Service Administrative Company *Federal Universal Service Programs Fund Size Projections & Contributions Base for the Fourth Quarter 2000*. Appendix SL6.

Table 4.3c
Schools and Libraries Fund Cumulative Disbursements by Service Provider Type
Fund Period: July 1, 2000 Through June 30, 2001
Funds Disbursed Through December 31, 2000

Service Provider Type	Billed to USAC Directly by the Service Provider	Billed to USAC Through Schools and Libraries	Total Payments
Cellular carriers	\$928,751	\$113,113	\$1,041,864
Competitive access providers	1,455,016	324,220	1,779,236
Interexchange carriers	5,331,952	339,844	5,671,796
Internet service providers	17,939,521	605,939	18,545,460
Local exchange carriers	22,727,189	8,899,357	31,626,546
Local resellers	4,363,030	53,305	4,416,335
Non telecommunications providers	192,037,420	1,918,992	193,956,411
Other local carrier	3,253,268	526	3,253,794
Other toll provider	24,826	821	25,647
Paging provider	38,214	15,825	54,039
Private line carrier	3,792,870	3,047	3,795,917
Satellite carrier	0	97,457	97,457
Specialized mobile radio provider	0	7,488	7,488
Toll resellers	307,315	52,297	359,613
Wireless data providers	2,291,564	102,255	2,393,819
Not specified	0	84,800	84,800
Total All Types	\$254,490,936	\$12,619,287	\$267,110,222

Source: Universal Service Administrative Company *Federal Universal Service Programs Fund Size Projections & Contributions Base for the Fourth Quarter 2000*. Appendix SL9.

Table 4.4a
Net Revenues from Schools and Libraries Mechanism, by State (Thousands)
Funding Period: July 1, 1998 Through June 30, 1999
Funds Disbursed Through February 24, 2001¹

State or Jurisdiction	USAC Disbursements on Behalf of Schools and Libraries	Estimated Contributions Paid to USAC for Funding Disbursements	Estimated Contributions Paid to USAC for Administrative Costs	Estimated Contributions as a Percentage of Nationwide Total ²	Net Revenues ³
Alabama	\$40,810	\$18,798	\$444	1.3%	\$21,567
Alaska	8,760	3,443	81	0.2%	5,235
American Samoa	2,800	0	0	0.0%	2,800
Arizona	30,020	28,157	665	2.0%	1,197
Arkansas	10,540	11,536	273	0.8%	-1,269
California	166,300	129,413	3,059	9.3%	33,828
Colorado	11,490	28,345	670	2.0%	-17,525
Connecticut	21,490	22,352	528	1.6%	-1,390
Delaware	920	5,660	134	0.4%	-4,873
District of Columbia	4,620	8,029	190	0.6%	-3,599
Florida	41,430	94,624	2,236	6.8%	-55,430
Georgia	56,800	45,158	1,067	3.2%	10,575
Guam	0	419	10	0.0%	-429
Hawaii	5,170	5,378	127	0.4%	-335
Idaho	3,510	7,024	166	0.5%	-3,680
Illinois	63,830	61,682	1,458	4.4%	691
Indiana	16,260	25,583	605	1.8%	-9,928
Iowa	5,580	13,573	321	1.0%	-8,314
Kansas	7,880	14,037	332	1.0%	-6,489
Kentucky	38,220	17,458	413	1.3%	20,349
Louisiana	33,630	19,250	455	1.4%	13,925
Maine	2,250	6,249	148	0.4%	-4,146
Maryland	13,320	30,425	719	2.2%	-17,824
Massachusetts	24,960	37,458	885	2.7%	-13,384
Michigan	49,680	39,635	937	2.8%	9,108
Minnesota	20,270	25,043	592	1.8%	-5,365
Mississippi	19,220	11,780	278	0.8%	7,162
Missouri	20,640	26,944	637	1.9%	-6,941
Montana	2,800	5,227	124	0.4%	-2,551
Nebraska	4,200	8,714	206	0.6%	-4,720
Nevada	4,070	12,494	295	0.9%	-8,719
New Hampshire	1,270	8,913	211	0.6%	-7,854
New Jersey	53,440	57,397	1,357	4.1%	-5,313
New Mexico	12,660	9,334	221	0.7%	3,105
New York	139,160	99,313	2,347	7.1%	37,500
North Carolina	21,040	40,682	961	2.9%	-20,603
North Dakota	2,190	3,838	91	0.3%	-1,739
Northern Marianas	0	156	4	0.0%	-160
Ohio	50,030	47,573	1,124	3.4%	1,333
Oklahoma	27,890	15,237	360	1.1%	12,293
Oregon	7,560	18,058	427	1.3%	-10,925
Pennsylvania	45,340	57,487	1,359	4.1%	-13,506
Puerto Rico	22,060	8,044	190	0.6%	13,826
Rhode Island	5,840	6,140	145	0.4%	-445
South Carolina	23,000	19,994	473	1.4%	2,534
South Dakota	2,010	4,259	101	0.3%	-2,350
Tennessee	45,770	26,767	633	1.9%	18,370
Texas	114,830	87,323	2,064	6.3%	25,443
Utah	5,220	10,698	253	0.8%	-5,731
Vermont	1,300	3,915	93	0.3%	-2,708
Virgin Islands	2,120	808	19	0.1%	1,293
Virginia	21,270	41,581	983	3.0%	-21,293
Washington	22,470	31,105	735	2.2%	-9,370
West Virginia	5,520	7,838	185	0.6%	-2,504
Wisconsin	31,940	22,689	536	1.6%	8,714
Wyoming	850	3,250	77	0.2%	-2,477
Totals	\$1,396,250	\$1,396,290	\$33,000	100.0%	-\$33,000

¹ Because of the appeals process, funding commitments and disbursements have been made after the program year ended on June 30, 1999.

² Carriers make payments into the fund based on their end-user interstate telecommunications revenues. The numbers in this column are used to estimate, on a state-by-state basis, the amount of money paid into the fund for disbursements and administrative costs. The state's estimated share of nationwide end-user interstate revenue is based on data from Table 4 of *State-by-State Telephone Revenues and Universal Service Data* (FCC, CCB, Industry Analysis Division, April 2001).

³ This column sums to a negative number because of administrative costs.

Note: Totals may not add due to rounding.

Source: USAC data. Rollups performed by the Industry Analysis Division, FCC.

Table 4.4b
Net Revenues from Schools and Libraries Mechanism, by State (Thousands)
Funding Period: July 1, 1999 Through June 30, 2000
Funds Disbursed Through February 24, 2001¹

State or Jurisdiction	USAC Disbursements on Behalf of Schools and Libraries	Estimated Contributions Paid to USAC for Funding Disbursements	Estimated Contributions Paid to USAC for Administrative Costs	Estimated Contributions as a Percentage of Nationwide Total ²	Net Revenues ³
Alabama	\$21,260	\$19,684	\$416	1.3%	\$1,159
Alaska	8,810	3,606	76	0.2%	5,128
American Samoa	2,360	0	0	0.0%	2,360
Arizona	30,700	29,485	624	2.0%	592
Arkansas	7,890	12,080	256	0.8%	-4,445
California	165,870	135,514	2,867	9.3%	27,490
Colorado	9,910	29,681	628	2.0%	-20,399
Connecticut	29,720	23,405	495	1.6%	5,820
Delaware	1,220	5,926	125	0.4%	-4,832
District of Columbia	2,000	8,408	178	0.6%	-6,586
Florida	51,960	99,084	2,096	6.8%	-49,220
Georgia	53,750	47,286	1,000	3.2%	5,464
Guam	0	439	9	0.0%	-448
Hawaii	3,490	5,632	119	0.4%	-2,261
Idaho	3,550	7,355	156	0.5%	-3,961
Illinois	137,630	64,589	1,366	4.4%	71,674
Indiana	17,450	26,789	567	1.8%	-9,906
Iowa	5,370	14,213	301	1.0%	-9,143
Kansas	12,840	14,699	311	1.0%	-2,170
Kentucky	35,180	18,281	387	1.3%	16,512
Louisiana	33,070	20,158	426	1.4%	12,486
Maine	2,410	6,543	138	0.4%	-4,272
Maryland	16,800	31,859	674	2.2%	-15,733
Massachusetts	26,080	39,224	830	2.7%	-13,974
Michigan	63,100	41,504	878	2.8%	20,718
Minnesota	21,230	26,223	555	1.8%	-5,548
Mississippi	24,740	12,335	261	0.8%	12,144
Missouri	20,340	28,214	597	1.9%	-8,471
Montana	3,060	5,474	116	0.4%	-2,529
Nebraska	5,160	9,125	193	0.6%	-4,158
Nevada	2,080	13,083	277	0.9%	-11,280
New Hampshire	890	9,333	197	0.6%	-8,641
New Jersey	30,380	60,103	1,271	4.1%	-30,994
New Mexico	24,220	9,774	207	0.7%	14,239
New York	151,930	103,994	2,200	7.1%	45,736
North Carolina	28,470	42,600	901	2.9%	-15,031
North Dakota	1,640	4,019	85	0.3%	-2,464
Northern Marianas	40	163	3	0.0%	-127
Ohio	30,470	49,815	1,054	3.4%	-20,399
Oklahoma	26,600	15,955	338	1.1%	10,307
Oregon	6,950	18,909	400	1.3%	-12,359
Pennsylvania	44,720	60,197	1,273	4.1%	-16,751
Puerto Rico	37,450	8,424	178	0.6%	28,848
Rhode Island	5,460	6,429	136	0.4%	-1,105
South Carolina	24,380	20,936	443	1.4%	3,001
South Dakota	1,200	4,460	94	0.3%	-3,355
Tennessee	43,270	28,029	593	1.9%	14,648
Texas	107,040	91,440	1,934	6.3%	13,666
Utah	4,580	11,202	237	0.8%	-6,859
Vermont	990	4,100	87	0.3%	-3,197
Virgin Islands	1,920	846	18	0.1%	1,056
Virginia	19,430	43,541	921	3.0%	-25,032
Washington	22,060	32,571	689	2.2%	-11,200
West Virginia	4,810	8,208	174	0.6%	-3,572
Wisconsin	21,260	23,759	503	1.6%	-3,002
Wyoming	2,920	3,403	72	0.2%	-555
Totals	\$1,462,110	\$1,462,110	\$30,930	100.0%	-\$30,930

¹ Because of the appeals process, funding commitments and disbursements have been made after the program year ended on June 30, 1999.

² Carriers make payments into the fund based on their end-user interstate telecommunications revenues. The numbers in this column are used to estimate, on a state-by-state basis, the amount of money paid into the fund for disbursements and administrative costs. The state's estimated share of nationwide end-user interstate revenue is based on data from Table 4 of *State-by-State Telephone Revenues and Universal Service Data* (FCC, CCB, Industry Analysis Division, April 2001).

³ This column sums to a negative number because of administrative costs.

Note: Totals may not add due to rounding.

Source: USAC data. Rollups performed by the Industry Analysis Division, FCC.

5. Rural Health Care Support

The portion of the 1996 Telecommunications Act that covers Universal Service support for rural health care providers states that “[a] telecommunications carriers shall ... provide telecommunications services ... to any public or non-profit health care provider ... at rates that are reasonably comparable to rates charged for similar services in urban areas in that state”.¹ The Commission's Universal Service rules permit eligible² health care providers to receive support for any telecommunications service.³ The length of a supported telecommunications service may not exceed the distance between the rural health care provider and the nearest large city.⁴ The Commission defined "nearest large city" as the city located in the eligible health care provider's state with a population of at least 50,000 that is nearest to the health provider's location.⁵ In addition, an eligible health care provider that cannot obtain toll-free Internet access is entitled to receive the lesser of \$180 per month in toll charge credits per month, or the toll charges incurred for 30 hours per month, for telecommunications access to an Internet service provider.⁶

In 1999, the FCC adopted two orders that significantly changed the Universal Service support program for rural health care providers. The Fifteenth Order on Reconsideration is mostly applicable to Funding Year 3 and future funding periods.⁷ This order 1) removed the per-location funding limit; 2) ended the 1.544 Mbs of bandwidth restriction and authorized support for any commercially available telecommunications service regardless of bandwidth; 3) simplified the application process by allowing discounts to be based on actual long distance charges instead of basing them on a comparison of tariffed rates in urban and rural areas; and 4) affirmed the ability of rural health care providers to join consortia and allowed new members to be added to a consortium at any time after the rural health care provider applies for support. The Fourteenth Order on Reconsideration eliminated the requirement that rural health care providers receive services from eligible telecommunications carriers.⁸

1 Section 254 (h)

2 47 C.F.R. § 54.601.

3 A 1.544 Mbps (T1) maximum bandwidth cap was employed in funding years 1 and 2. *See Report and Order, CC Docket 96-45*. Adopted May 7, 1997. The Commission removed the bandwidth cap for year three and beyond. *See Fifteenth Order on Reconsideration CC-96-45*. Adopted September 30, 1999.

4 47 C.F.R. § 54.601(c).

5 47 C.F.R. § 54.605(c).

6 47 C.F.R. § 54.621.

7 *Fifteenth Order on Reconsideration* in CC Docket 96-45 adopted September 30, 1999 and released November 1, 1999.

8 *Fourteenth Order on Reconsideration* in CC Docket 96-45 adopted September 21, 1999 and released November 3, 1999.

To apply for funding, an eligible rural health care provider must first submit FCC Form 465 (description of services requested and certification form) to the Rural Health Care Division (RHCD).⁹ The if the RHCD determines the health care provider is eligible, it posts the Form 465 on its Web site.¹⁰

After 28 days from posting, the rural health care provider may contract with the most cost-effective bidder. The service provider then fills out FCC Form 468 (verification of services to be provided), and submits it to the rural health care provider. The rural health care provider must then complete FCC Form 466 (services ordered and certification form). The rural health care provider must then submit both FCC forms to RHCD.

Upon receipt and approval of FCC Forms 466 and 468, the RHCD sends a Funding Commitment letter to the rural health care provider that notifies it of the preliminary approval of the request for support, and provides an estimate of the amount of support that can be expected. The rural health care provider must respond by submitting FCC Form 467 (receipt of service confirmation form) to verify that the service has begun. RHCD then sends a Support Schedule to the carrier and the health care provider. The carrier provides support to the rural health care provider, then invoices RHCD for the support, and upon approval, RHCD instructs USAC to reimburse the carrier.

Initially, the Commission established a \$400 million per funding year cap for the rural health care mechanism.¹¹ The Commission later determined that USAC could collect no more than \$100 million for the first funding period. For the second funding period, the Commission established a \$12 million funding cap.¹² The third and future funding periods continue to be governed by the \$400 million funding cap that the Commission initially established. For more information on the Universal Service Program for Rural Health Care providers, visit the RHCD Website.¹³

The first funding period was from January 1, 1998 through June 30, 1999.¹⁴ In December, 1998, the funding year for Rural Health Care was changed from a calendar year cycle (January 1 - December 31) to a fiscal year cycle (July 1 - June 30).¹⁵ USAC reported that all activity for the first

9 The Rural Health Care Corporation merged into the Universal Service Administrative and became the Rural Health Care Division on January 1, 1999. See *Eighth Order on Reconsideration*, adopted November 19, 1998, para. 12.

10 The forms may be viewed at <www.rhc.universalservice.org>.

11 47 C.F.R. § 54.623(a).

12 *Twelfth Order on Reconsideration* in CC Docket 96-45, adopted May 27, 1999, released May 28, 1999.

13 www.rhc.universalservice.org

14 www.rhc.universalservice.org

15 *Ninth Order on Reconsideration*, 14 FCC Rcd 377 (1998), paras. 1 and 6.

funding year has been completed. USAC committed \$3.398 million and disbursed \$3.375 million, or all but about \$22,800 of the funds set aside for those providers.¹⁶

The second funding period ran from July 1, 1999 through June 30, 2000.¹⁷ USAC reports that as of December 31, 2000, it received 1,234 FCC Forms 465, and that as of that date, it had committed \$6.784 million. After it has finished all processing all requests, USAC expects to have committed a total of \$7.105 million. Not all of the rural health care providers will use their entire commitments, however. USAC estimates that \$2.779 million of the \$7.105 million will not be used, so disbursements for the second funding year should not exceed \$4.326 million.¹⁸ As of December 31, 2000, USAC had disbursed \$2.081 million.¹⁹

The third funding period began on July 1, 2000, and runs through June 30, 2001.²⁰ The filing window for FCC Forms 465 opened on March 30, 2000, and closed on June 13, 2000. Because the requests filed within the filing window total an amount that is less than the funding cap set by the Commission, USAC continued to receive and process requests for support for year 3 after the window closed. As of December 31, 2000, 1,125 FCC Forms 465 had been received. USAC estimates that program demand will be \$10.56 million for year 3²¹. As of December 31, 2000, one commitment had been made for \$14,325.²²

USAC provides information on funding commitments and all funding authorizations made during each of the funding periods.²³ These files are available at the **FCC-State Link** web site.²⁴ Table 5.1a

16 Universal Service Administrative Company *Federal Universal Service Programs Fund size Projections & Contributions Base for the Third Quarter 2000*. Page 23. See also, Universal Service Administrative Company *Federal Universal Service Programs Fund size Projections & Contributions Base for the Third Quarter 2000*, Appendix 12C and 12D.

17 www.rhc.universalservice.org

18 Universal Service Administrative Company *Federal Universal Service Programs Fund size Projections & Contributions Base for the Second Quarter 2001*. Pages 21-22. USAC reports that as of December 31, 2000, of the 1,243 Forms 465 that had been filed, 1,097 have been posted, 20 are incomplete, 25 have been denied due to ineligibility, and 92 have been withdrawn.

19 See Table 5.2b.

20 www.rhc.universalservice.org

21 Universal Service Administrative Company *Federal Universal Service Programs Fund size Projections & Contributions Base for the Second Quarter 2001*, pages 22-23.

22 Universal Service Administrative Company *Federal Universal Service Programs Fund size Projections & Contributions Base for the Second Quarter 2001*, Appendix RH4.

and 5.1b summarize funding commitments and authorizations on a state-by-state basis. Table 5.1a shows that in the first funding year, \$3.398 million was committed, and that \$3.375 million was disbursed. Table 5.1b shows that as of December 31, 2000, \$6.716 million has been committed, and that \$2.081 million had been authorized for disbursement.

Table 5.2 shows, for the first two funding periods, by state, the total amount of funding disbursements, the estimated contributions towards rural health care funding commitments, estimated contributions towards USAC's rural health care-related administrative expenses, and the net revenues the state receives.

23 Funding authorizations are the penultimate step before payment is actually made.

24 Funding commitments and authorizations for disbursements the first two funding years are available in the file RHCDec2000.zip. The file is located under the "National Exchange Carrier Association Data" link at <www.fcc.gov/ccb/stats>.

Table 5.1a
Rural Health Care Funding Commitments and Authorizations for Payment by State
First Funding Period: January 1, 1998 Through July 1, 1999
Program Year Finalized

State or Jurisdiction	Total Funds Committed	Commitments to Providers	Total Funds Authorized for Payment	Authorizations for Providers
Alabama	\$9,199	1	\$9,199	1
Alaska	629,582	33	627,981	32
Arizona	302,740	34	302,740	34
Arkansas	13,354	8	13,354	8
California	9,982	4	9,982	4
Colorado	59,471	8	59,471	8
Connecticut	0	0	0	0
Delaware	0	0	0	0
District of Columbia	0	0	0	0
Florida	0	0	0	0
Georgia	0	0	0	0
Hawaii	100,823	9	100,823	9
Idaho	21,645	5	21,625	5
Illinois	89,858	12	89,858	12
Indiana	0	0	0	0
Iowa	69,116	29	69,116	29
Kansas	91,974	20	91,974	20
Kentucky	0	0	0	0
Louisiana	0	0	0	0
Maine	1,150	1	0	0
Maryland	0	0	0	0
Massachusetts	247	1	247	1
Michigan	208,000	27	208,000	27
Minnesota	276,854	46	276,666	46
Mississippi	45,050	9	44,185	8
Missouri	60,959	8	60,120	8
Montana	246,626	31	246,626	31
Nebraska	79,848	11	75,644	8
Nevada	58,236	6	58,236	6
New Hampshire	13,558	6	13,558	6
New Jersey	0	0	0	0
New Mexico	122,723	25	121,976	24
New York	124,386	12	124,181	12
North Carolina	29,679	6	29,679	6
North Dakota	317,292	29	311,250	29
Ohio	38,389	10	38,389	10
Oklahoma	20,537	3	20,537	3
Oregon	13,219	4	13,219	4
Pennsylvania	49,104	2	49,104	2
Rhode Island	0	0	0	0
South Carolina	13,199	1	13,199	1
South Dakota	75,517	17	75,517	17
Tennessee	9,991	3	9,991	3
Texas	15,749	15	15,749	15
Utah	29,535	1	29,535	1
Vermont	4,613	3	4,613	3
Virgin Islands	7,987	2	2,971	1
Virginia	44,902	4	44,902	4
Washington	30,659	19	29,449	15
West Virginia	16,922	5	16,259	4
Wisconsin	14,941	8	14,881	8
Wyoming	30,602	3	30,602	3
Totals	\$3,398,219	481	\$3,375,405	468

Source: USAC data. Rollups performed by the Industry Analysis Division, FCC.

Table 5.1b
Rural Health Care Funding Commitments and Authorizations for Payment by State
Second Funding Period: July 1, 1999 Through June 30, 2000
Activity through December 31, 2000

State or Jurisdiction	Total Funds Committed	Commitments to Providers	Total Funds Authorized for Payment	Authorizations for Providers
Alabama	\$0	0	\$0	0
Alaska	4,662,920	120	1,271,530	36
Arizona	171,961	21	34,138	10
Arkansas	85,194	25	10,731	10
California	87,663	14	85,711	13
Colorado	48,531	10	0	0
Connecticut	0	0	0	0
Delaware	0	0	0	0
District of Columbia	0	0	0	0
Florida	0	0	0	0
Georgia	0	0	0	0
Hawaii	86,491	10	85,358	9
Idaho	26,501	6	8,975	1
Illinois	64,289	12	0	0
Indiana	0	0	0	0
Iowa	20,070	14	3,551	2
Kansas	138,223	51	82,598	46
Kentucky	0	0	0	0
Louisiana	3,958	1	0	0
Maine	0	0	0	0
Maryland	0	0	0	0
Massachusetts	0	0	0	0
Michigan	112,672	15	4,430	1
Minnesota	229,771	56	35,224	8
Mississippi	30,023	9	4,034	2
Missouri	36,550	7	16,371	4
Montana	135,713	27	71,124	13
Nebraska	264,679	13	224,613	9
Nevada	0	0	0	0
New Hampshire	18,463	5	0	0
New Jersey	0	0	0	0
New Mexico	135,942	40	26,289	7
New York	168	1	0	0
North Carolina	81,856	14	37,036	8
North Dakota	53,647	16	4,155	1
Ohio	31,761	8	24,946	5
Oklahoma	9,931	3	9,931	3
Oregon	4,993	3	4,993	3
Pennsylvania	0	0	0	0
Rhode Island	0	0	0	0
South Carolina	9,943	2	4,636	1
South Dakota	37,725	22	15,435	6
Tennessee	5,052	3	0	0
Texas	93,606	18	6,821	7
Utah	0	0	0	0
Vermont	29	1	0	0
Virginia	3,608	1	0	0
Washington	18,095	10	8,660	6
West Virginia	804	2	0	0
Wisconsin	4,157	6	0	0
Wyoming	715	1	0	0
Totals	\$6,715,704	567	\$2,081,290	211

Source: USAC data. Rollups performed by the Industry Analysis Division, FCC.

Table 5.2
Net Revenues from Rural Health Care Program, by State (Thousands)
First Funding Period: January 1, 1998 Through June 30, 1999
Program Year Complete

State or Jurisdiction	USAC Disbursements on Behalf of Rural Health Care Providers	Estimated Contributions Paid to USAC for Funding Disbursements	Estimated Contributions Paid to USAC for Administrative Costs	Estimated Share of of Nationwide Contributions by State ¹	Net Revenues ²
Alabama	\$9	\$46	\$42	1.3%	-\$78
Alaska	630	8	8	0.2%	614
Arizona	303	69	63	2.0%	172
Arkansas	13	28	26	0.8%	-40
California	10	315	287	9.3%	-592
Colorado	59	69	63	2.0%	-72
Connecticut	0	54	50	1.6%	-104
Delaware	0	14	13	0.4%	-26
District of Columbia	0	20	18	0.6%	-37
Florida	0	230	210	6.8%	-440
Georgia	0	110	100	3.2%	-210
Guam	0	1	1	0.0%	-2
Hawaii	101	13	12	0.4%	76
Idaho	22	17	16	0.5%	-11
Illinois	90	150	137	4.4%	-197
Indiana	0	62	57	1.8%	-119
Iowa	69	33	30	1.0%	6
Kansas	92	34	31	1.0%	27
Kentucky	0	42	39	1.3%	-81
Louisiana	0	47	43	1.4%	-90
Maine	1	15	14	0.4%	-28
Maryland	0	74	68	2.2%	-142
Massachusetts	0	91	83	2.7%	-174
Michigan	208	96	88	2.8%	24
Minnesota	277	61	56	1.8%	160
Mississippi	45	29	26	0.8%	-10
Missouri	61	66	60	1.9%	-64
Montana	247	13	12	0.4%	222
Nebraska	80	21	19	0.6%	39
Nevada	58	30	28	0.9%	0
New Hampshire	14	22	20	0.6%	-28
New Jersey	0	140	127	4.1%	-267
New Mexico	123	23	21	0.7%	79
New York	124	242	221	7.1%	-338
North Carolina	30	99	90	2.9%	-160
North Dakota	317	9	9	0.3%	299
Northern Marianas	0	0	0	0.0%	-1
Ohio	38	116	106	3.4%	-183
Oklahoma	21	37	34	1.1%	-50
Oregon	13	44	40	1.3%	-71
Pennsylvania	49	140	128	4.1%	-218
Puerto Rico	0	20	18	0.6%	-37
Rhode Island	0	15	14	0.4%	-29
South Carolina	13	49	44	1.4%	-80
South Dakota	76	10	9	0.3%	56
Tennessee	10	65	59	1.9%	-115
Texas	16	213	194	6.3%	-391
Utah	30	26	24	0.8%	-20
Vermont	5	10	9	0.3%	-14
Virgin Islands	8	2	2	0.1%	4
Virginia	45	101	92	3.0%	-149
Washington	31	76	69	2.2%	-114
West Virginia	17	19	17	0.6%	-20
Wisconsin	15	55	50	1.6%	-91
Wyoming	31	8	7	0.2%	15
Totals	\$3,398	\$3,398	\$3,101	100.0%	-\$3,101

¹ Carriers make payments into the fund based on their end-user interstate telecommunications revenues. The numbers in this column are used to estimate, on a state-by-state basis, the amount of money paid into the fund for disbursements and administrative costs. The state's estimated share of nationwide end-user interstate revenues is based on data from Table 4 of *State-by-State Telephone Revenues and Universal Service Data* (FCC, CCB, Industry Analysis Division April 2001)

² This column sums to a negative number because of administrative costs.

Source: raw data provided by the Universal Service Administrative Company (USAC), rollups performed by Industry Analysis Division, FCC.

6. Subscribership and Penetration

The number and percentage of households that have telephone service represent the most fundamental measures of the extent of universal service. Continuing analysis of telephone penetration statistics allows us to examine the aggregate effects of Commission actions on households' decisions to maintain, acquire or drop telephone service. This section presents comprehensive data on telephone penetration statistics collected by the Bureau of the Census under contract with the Federal Communications Commission. Along with telephone penetration statistics for the United States and each of the states from November 1983 to November 2000, data are provided on penetration based on various demographic characteristics. This section also updates information on telephone penetration by income by state.¹ This information is designed to help evaluate the degree of success of making telephone service available to low-income households in each state.

The most widely used measure of telephone subscribership is the percentage of households with telephone service, sometimes called a measure of telephone penetration. Prior to the 1980s, precise measurements of telephone subscribership received little attention. Traditionally, telephone penetration was measured by dividing the number of residential telephone lines by the number of households. Measures of penetration based on the number of residential lines, however, became subject to a large margin of error as more and more households added second telephone lines and more consumers acquired second homes. By 1980, the traditional penetration measure (residential lines divided by the number of households) reached 96%, while the number of households reporting that they had telephones in the 1980 census was 92.9%.

Recognizing the need for more precise periodic measurements of subscribership, the Commission requested that the Bureau of the Census include questions on telephone availability as part of its Current Population Survey (CPS), which monitors demographic trends between the decennial censuses. This survey is a staggered panel survey in which the people residing at particular addresses are included in the survey for four consecutive months in one year and the same four months in the following year. Use of the CPS has several advantages: it is conducted every month by an independent and expert agency; the sample is large; and the questions are consistent. Thus, changes in the results can be compared over time with a great deal of confidence.

Unfortunately, the results of the CPS cannot be directly compared with the penetration figures contained in the 1980 and 1990 decennial censuses. This is due to differences in sampling techniques, survey methodologies, and the context in which the questions were asked. Thus, the 1990 decennial census reported 94.8% of all households in the United States had telephones, whereas the CPS data showed a penetration rate of 93.3% for 1990. This difference is statistically significant and appears to indicate that the CPS value may be on the low side and the decennial census value may be on the high side, with the most probable value lying somewhere in between. In the 2000 decennial census, the telephone question was changed from asking whether there was a telephone instrument to asking

1 This information was included in the FCC report, *Telephone Penetration by Income by State*, released July 13, 2001. That report contains information on the number of households in each state as well as the percentages reported here.

whether there was telephone service.²

The specific questions asked in the CPS are: "Is there a telephone in this house/apartment?" and, if the answer to the first question is "no," this is followed up with, "Is there a telephone elsewhere on which people in this household can be called?" If the answer to the first question is "yes," the household is counted as having a telephone "in unit." If the answer to either the first or second question is "yes," the household is counted as having a telephone "available." The "in unit" data and the "available" data are reported in Tables 6.6 through 6.10 and 6.12 through 6.16, and Charts 6.1 and 6.8. All of the remaining tables and charts of this section just report the "in unit" data.

Although the survey is conducted every month, not all questions are asked every month. The telephone questions are asked once every four months: in the month that a household is first included in the sample and in the month that the household reenters the sample a year later. Since the sample is staggered, the reported information for any given month actually reflects responses over the preceding four months. Aggregated summaries of the responses are reported to the Commission, based on the surveys conducted through March, July, and November of each year. The CPS later provides the Commission with the raw data files containing all of the responses to all of the questions on the CPS questionnaires in those months.³

The Census Bureau data are based on a nationwide sample of about 48,000 households in the 50 states and the District of Columbia. (The CPS does not cover outlying areas that are not states, such as Puerto Rico, Guam, the Virgin Islands, and the Northern Mariana Islands.) Because a sample is used, the estimates are subject to sampling error. For the nationwide totals, changes in telephone penetration between consecutive reports of less than 0.4% may be due to sampling error and cannot be regarded as statistically significant.⁴ As explained below, when comparing the same month in two consecutive years, changes of less than or equal to 0.3% are not statistically significant. When comparing annual averages, changes of less than or equal to 0.2% are not statistically significant. The annual averages are the average of the three surveys of the year in question. For individual states or other subgroups of the U.S. population, the amount of sampling variability is much greater, because the sample sizes are smaller. This will require larger changes to yield statistical significance at the same confidence level.

Once a year, in March, the CPS augments its sample with about 2,500 additional Hispanic households, and supplements its survey with additional questions, which include detailed information about income.⁵ In the July and November surveys, only broad income categories are reported. (These

2 The type of service (e.g., wireline or wireless) is not specified. The question only asks whether the household has service which allows them to make and receive calls.

3 Tables 6.3 through 6.5, 6.11, and 6.17 of this section are derived from these raw data files.

4 The determination of the statistical significance of a change over time is discussed below. The critical value is dependent on the sizes of the samples from which the change is computed and by the confidence level, which is 95%.

5 The responses from the additional Hispanic households are not included in Tables 6.6 through

are the categories that appear in Table 6.7.)

The data in this section are not seasonally adjusted. After adjusting for the trend over time, there is an average increase of 0.2% between November and March, followed by an average decrease of 0.1% between March and July, and another average 0.1% decrease between July and November. However, these changes are not statistically significant.

Census Bureau figures for November 2000, the most recent data available, show that the percentage of households subscribing to telephone service is 94.1%, which is unchanged from November 1999. The average penetration rate for the year 2000 is 94.4%, which is up 0.2% from the 1999 average. Although this change is not statistically significant, the annual average for 2000 is the highest annual average ever reported by the CPS. As a result of an increasing number of households, 1.1 million households were added to the nation's telephone system between November 1999 and November 2000.

This section includes figures showing subscribership percentages by state, by the head of the household's age and race, by household size, by income, and for adult individuals by labor force status. The November 2000 data show that 94.8% of adult individuals in the civilian non-institutionalized population have a telephone in their household. This figure is down 0.3% from the November 1999 level. The average penetration rate for 2000 is 95.1% for adult individuals, which is down 0.1% from the 1999 average. These decreases are not statistically significant.

This section contains seventeen tables and nine charts presenting penetration statistics for various geographic and demographic characteristics. The charts and the first five tables present summaries of the available information. Tables 6.6 through 6.11 present more detailed information. In Tables 6.6 through 6.10, only the annual averages are included for the years 1984 through 1997. March, July, and November data for those years are available in Monitoring Reports in CC Docket Nos. 87-339 or 98-202. Tables 6.12 through 6.17 provide information necessary to determine the statistical significance of changes in the penetration rates over time.

Table 6.1 summarizes the telephone penetration for the United States, combining information on the number of households with the penetration rates.

Chart 6.1 graphically depicts the nationwide penetration rates for households over time.

Table 6.2 summarizes the telephone penetration rates by state, showing the average rates for 1984 and 2000, the change between those two years, and an indication as to whether the change is statistically significant. The statistical significance of a change is determined not only by the magnitude of that change, but also by the sizes of the samples used to estimate the change.

The Commission's Lifeline program was instituted in 1985 to help low-income households afford the monthly cost of telephone service. Under the federal Lifeline program, local telephone

6.10, but they are included in Table 6.11. Thus, in some cases, there may be small discrepancies between the percentages in Table 6.6 and Table 6.11.

companies offer reduced rates to qualifying households and currently receive reimbursement from the federal universal service support mechanisms. Initially, the program was available only in those states that chose to participate by providing matching assistance.

Effective in 1998, the federal Lifeline program was revised so that a basic level of assistance would be provided in all states. The basic level of federal assistance was \$5.25 per month for each participating household.⁶ Additional federal support is also provided wherever a state chooses to provide matching assistance, at a rate of \$1 in federal support for each \$2 of state matching support, up to a maximum of \$1.75 federal support (corresponding to \$3.50 of state matching support). States may provide further support without further matching federal assistance.

To help evaluate the effect of the federal Lifeline program, Table 6.3 focuses on changes in telephone penetration rates from just before the program was established to just before it was substantially expanded in 1998, by comparing penetration rates for states with and without state Lifeline programs prior to 1998.⁷ Briefly, penetration rate increases were greater, on average, in states with Lifeline programs than in states without Lifeline programs.⁸ The effect is especially apparent for low-income households,⁹ which are the households primarily affected by the federal and state Lifeline programs. Between March 1984 and March 1997, the increase in the average penetration rate in states with Lifeline programs was 6.5% for low-income households. During this period, subscribership among low-income households undoubtedly increased for other reasons as well, but the increase in those states that adopted Lifeline programs was double that of states that did not adopt such programs.

Information on all households is also included in Table 6.3. Overall penetration rates are more generally available and more commonly cited as measures of penetration than are rates only for low-income households. Penetration rate increases were again greater, on average, in states that established Lifeline programs. The increase for states with Lifeline programs was statistically significant,¹⁰ but the

6 On July 1, 2000, the maximum residential subscriber line charge was increased by \$0.85. The basic federal Lifeline support level was correspondingly increased to a maximum of \$6.10 per line per month. Thus, the total federal and state support level generally increased by \$0.85 at that time.

7 The expanded program was adopted in 1997, and took effect on January 1, 1998. States with Lifeline programs prior to 1998 are identified in Table 6.3 by showing that the year Lifeline began was before 1998. Prior to the expansion, states participating in the federal Lifeline program were required to match the federal support with their own state support.

8 The averages for the two groups of states were computed as weighted averages of the states in the groups, using the total number of households in each state as weights.

9 Low-income households are those with incomes under \$10,000 (expressed in 1984 dollars).

10 See the paragraph describing Tables 6.12 through 6.16 for a discussion of the determination of the statistical significance of a change over time. The critical value is dependent on the sizes of the samples from which the change is computed.

increase for other states was not. Thus, it appears that increases in subscribership among low-income households were sufficient to have measurable impacts on the overall level of subscribership in states with Lifeline programs. States that adopted Lifeline programs before 1998 generally had lower penetration rates in 1984 than those that did not adopt such programs. By 1997, the difference in the penetration rates for the two groups diminished significantly.

Table 6.4 focuses on the change in penetration rates between March 1997 (before the expansion of the federal Lifeline program) and March 2000. The states are divided into three groups:

- “Full Assistance” states providing sufficient support to get the maximum federal matching support. The total federal and state support in these states was \$10.50 or more;¹¹
- “Intermediate Assistance” states providing some support, but less than enough to qualify for the maximum federal support. The monthly level of support in such states was more than \$5.25, but less than \$10.50;
- “Basic Assistance” states providing no support, but receiving the basic federal support of \$5.25 per line per month.

On average, for low-income households in those states where the maximum federal support is provided, telephone penetration increased significantly, by 2.2%, between March 1997 and March 2000. In this group of states, there was a small but also statistically significant increase in the overall penetration rate for all households. For states with some but less than the maximum matching federal support, there was only a small (and statistically insignificant) increase in the low-income penetration rate and no change at all in overall penetration. For states with just the basic federal support, there was, on average, a small, albeit insignificant decline in penetration for both low-income households and all households. On average, states with greater support had lower penetration rates in 1997. By 2000, the penetration rates for the groups nearly equalized.

The results are consistent and significant. The federal Lifeline program has raised penetration rates and the sizes of the increases are related to the amount of assistance provided.

Data on individual states are provided in Table 6.5. The support amounts shown in Table 6.5 are the total of federal and state support, as of January 2000.

Chart 6.2 depicts the states with average year 2000 penetration rates (as shown in Table 6.2) more than 1% below the national average, within 1% of the national average, or more than 1% above the national average.

Chart 6.3 depicts changes in household penetration rates by state (as shown in Table 6.2) between the average year 1984 and year 2000 rates. States with statistically significant increases or decreases are shown, along with other states with increases or decreases.

Chart 6.4 depicts the relationship between telephone penetration and household income, using average year 2000 penetration rates for all households and for households headed by white, black, and

11 Any total support over \$10.50 (now increased to \$11.35) is not matched by further federal support.

Hispanic persons.¹² It is based on data in Table 6.7.

Chart 6.5 depicts the relationship between telephone penetration and household size, using average year 2000 penetration rates for all households and for households headed by white, black, and Hispanic persons. It is based on data in Table 6.8.

Chart 6.6 depicts the relationship between telephone penetration and the head of the household's age, using average year 2000 penetration rates for all households and for households headed by white, black, and Hispanic persons. It is based on data in Table 6.9.

Chart 6.7 depicts the relationship between telephone penetration and labor force status for civilian non-institutionalized adults, using average year 2000 penetration rates for all adults and for white, black, and Hispanic adults. It is based on data in Table 6.10.

Chart 6.8 graphically depicts the nationwide penetration rates for civilian non-institutionalized adults over time. It is also based on data in Table 6.10.

Chart 6.9 shows the telephone penetration rates in March of each year through 2000 for each of five income categories for the total United States. It is based on data in Table 6.11. The income categories (expressed in March 1984 dollars) are: \$9,999 or less; \$10,000 - \$19,999; \$20,000 - \$29,999; \$30,000 - \$39,999; and \$40,000 or more. These categories were chosen because they are of approximately equal size, both in terms of income ranges and the number of households in each category. As can be seen from the chart, most income categories have experienced increases in penetration over time, with the largest increases being in the lowest income categories. The changes between 1984 and 2000 are statistically significant for the two lowest income categories and for all households, but not for the three highest income categories.¹³ Not all of the increases in the national total penetration rate can be explained by increases in real income, because real income increases are reflected in the movement of households between categories. Thus, penetration changes within each income category represent changes holding real income constant.

Table 6.6 shows the CPS responses for the United States and for each state beginning with November 1983. Because the CPS began collecting this data only in 1983, comparable values are not available prior to November 1983. For each of the surveys, the column headed "Unit" indicates the percentage of households for which there is a telephone in the housing unit. The column headed "Avail." indicates the percentage of households which have telephone service available for incoming calls, either in the housing unit or elsewhere (such as at work or at a neighbor's home).

Table 6.7 shows the nationwide penetration rates for households by income and the race of the

12 The CPS includes three racial categories: white, black, and other. Others, which include Native Americans, Asians, and Pacific Islanders, are not reported separately because of small sample sizes, but they are included in the totals. Hispanics are reported as an ethnic group, and can be of any race.

13 See footnote 14 for the critical values for these significance tests.

head of the household. It shows a strong relationship between income and penetration. Caution should be used in comparing these figures over time, because these income levels are not adjusted for inflation.

Thus, the same nominal income level at two points in time will reflect different real incomes in terms of purchasing power. Also, the income categories have changed over time due to the changing value of the dollar. Consequently, when evaluating penetration changes by income levels over time, Table 6.11 should be used.

Table 6.8 shows the nationwide penetration rates for households by the size of the household and the race of the householder. It shows that penetration is higher for households of 2 to 5 people than it is for single-person households or those with 6 or more people.

Table 6.9 shows the nationwide penetration rates for households by the age and race of the head of the household. It shows that the penetration rate is lowest for young and non-white households.

Table 6.10 shows the nationwide penetration rates for all persons that are at least 15 years old in the civilian non-institutionalized population by their race and employment status. Since this table is for individual adults rather than households, the total penetration rates are different from those in the previous tables. It shows that penetration is lowest among the unemployed.

Table 6.11 shows the penetration rates for each of the income categories shown in Chart 6.9 for each state for March of each year through 1998. The more detailed information from the March surveys makes it possible to adjust the income categories for inflation. The relative levels of the March Consumer Price Index for all items (as reported in Table 7.4) were used to make the inflation adjustment. Thus, for example, \$10,000 in March 1984 dollars had the same purchasing power as \$16,676 in March 2000 dollars. The precise current dollar values in each year are reported at the end of Table 6.11.

Tables 6.12 through 6.16 present the critical values at the 95% confidence level for testing the statistical significance of changes in penetration rates over time in the earlier tables. These critical values are relevant because changes less than or equal to the values shown are likely to be due to sampling error, and thus cannot be regarded as demonstrating that a change in telephone penetration has occurred. In some cases, these critical values are very large because the sample sizes are very small for these subcategories, rendering the changes in estimated penetration rates unreliable. Because there is an overlap of half of the sample from year to year, but no overlap in the sample between surveys that are four months apart, annual changes are less subject to variations in sampling error. Consequently, the critical values should be multiplied by 0.8 when making a comparison for the same month in two consecutive years. When comparing the annual averages, the critical values should be multiplied by 0.5774, since these averages are based on three surveys, and hence have a lower standard error. When comparing annual averages of two consecutive years, the critical values should be multiplied by .46, taking into account both of the above factors.

Table 6.17 shows the sample sizes on which the estimates of Table 6.11 are based. The sampling variability is inversely related to the square root of the sample size. The critical values for individual income categories in Table 6.11 can therefore be estimated by taking the critical value for the state "In Unit" total and multiplying it by the square root of the ratio of the sample size for the state total to the sample size for the income category. In most cases, the critical value for an individual income

category will be between two and three times the critical value for the state total.¹⁴ In some cases, these critical values are very large because the sample sizes are very small for these subcategories, thereby rendering the estimated penetration rates unreliable.

14 For example, using this methodology to calculate critical values for comparing the 1984 and 2000 values for the United States Total, the critical values are 0.8% for the \$9,999 or less, the \$10,000 - \$19,999, and the \$40,000 or more categories, 0.9% for the \$20,000 - \$29,999 categories, and 1.1% for the \$30,000 - \$39,999 category. These compare with 0.4% for all households.

Table 6.1
Household Telephone Subscribership in the United States

Date	Households (millions)	Households with Telephones (millions)	Percentage with Telephones	Households without Telephones (millions)	Percentage without Telephones
November 1983	85.8	78.4	91.4%	7.4	8.6%
March 1984	86.0	78.9	91.8%	7.1	8.2%
July 1984	86.6	79.3	91.6%	7.3	8.4%
November 1984	87.4	79.9	91.4%	7.5	8.6%
March 1985	87.4	80.2	91.8%	7.2	8.2%
July 1985	88.2	81.0	91.8%	7.2	8.2%
November 1985	88.8	81.6	91.9%	7.2	8.1%
March 1986	89.0	82.1	92.2%	6.9	7.8%
July 1986	89.5	82.5	92.2%	7.0	7.8%
November 1986	89.9	83.1	92.4%	6.8	7.6%
March 1987	90.2	83.4	92.5%	6.8	7.5%
July 1987	90.7	83.7	92.3%	7.0	7.7%
November 1987	91.3	84.3	92.3%	7.0	7.7%
March 1988	91.8	85.3	92.9%	6.5	7.1%
July 1988	92.4	85.7	92.8%	6.7	7.2%
November 1988	92.6	85.7	92.5%	6.9	7.5%
March 1989	93.6	87.0	93.0%	6.6	7.0%
July 1989	93.8	87.5	93.3%	6.3	6.7%
November 1989	93.9	87.3	93.0%	6.6	7.0%
March 1990	94.2	87.9	93.3%	6.3	6.7%
July 1990	94.8	88.4	93.3%	6.4	6.7%
November 1990	94.7	88.4	93.3%	6.3	6.7%
March 1991	95.3	89.2	93.6%	6.1	6.4%
July 1991	95.5	89.1	93.3%	6.4	6.7%
November 1991	95.7	89.4	93.4%	6.3	6.6%
March 1992	96.6	90.7	93.9%	5.9	6.1%
July 1992	96.6	90.6	93.8%	6.0	6.2%
November 1992	97.0	91.0	93.8%	6.0	6.2%
March 1993	97.3	91.6	94.2%	5.7	5.8%
July 1993	97.9	92.2	94.2%	5.7	5.8%
November 1993	98.8	93.0	94.2%	5.8	5.8%
March 1994	98.1	92.1	93.9%	6.0	6.1%
July 1994	98.6	92.4	93.7%	6.2	6.3%
November 1994	99.8	93.7	93.8%	6.2	6.2%
March 1995	99.9	93.8	93.9%	6.1	6.1%
July 1995	100.0	94.0	94.0%	6.0	6.0%
November 1995	100.4	94.2	93.9%	6.2	6.1%
March 1996	100.6	94.4	93.8%	6.2	6.2%
July 1996	101.2	95.0	93.9%	6.1	6.1%
November 1996	101.3	95.1	93.9%	6.2	6.1%
March 1997	102.0	95.8	93.9%	6.2	6.1%
July 1997	102.3	96.1	93.9%	6.2	6.1%
November 1997	102.8	96.5	93.8%	6.3	6.2%
March 1998	103.4	97.4	94.1%	6.1	5.9%
July 1998	103.4	97.3	94.1%	6.1	5.9%
November 1998	104.1	98.0	94.2%	6.1	5.8%
March 1999	104.8	98.5	94.0%	6.3	6.0%
July 1999	105.1	99.2	94.4%	5.9	5.6%
November 1999	105.4	99.1	94.1%	6.3	5.9%
March 2000	105.3	99.6	94.6%	5.7	5.4%
July 2000	105.8	99.8	94.4%	5.9	5.6%
November 2000	106.5	100.2	94.1%	6.3	5.9%

Note: Details may not appear to add to totals due to rounding.

Chart 6.1

Telephone Penetration

Households

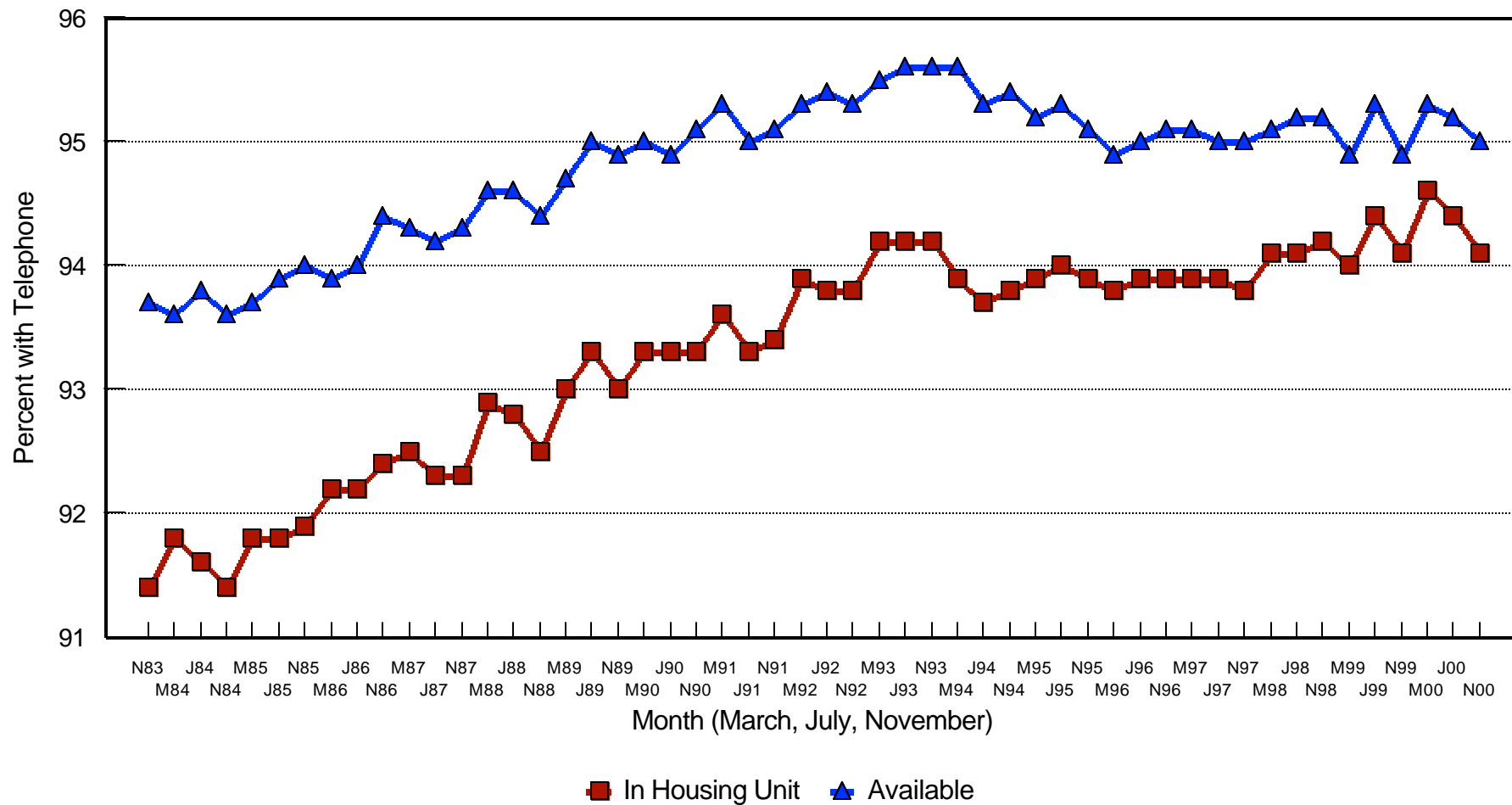

Table 6.2
Telephone Penetration by State
(Annual Average Percentage of Households with Telephone Service)

State	1984	2000	Change
Alabama	88.4 %	91.9 %	3.4 % *
Alaska	86.5	94.3	7.8 *
Arizona	86.9	93.9	7.0 *
Arkansas	86.6	88.6	2.0
California	92.5	95.8	3.4 *
Colorado	93.2	96.3	3.0 *
Connecticut	95.5	96.4	0.9
Delaware	94.3	96.3	2.0 *
District of Columbia	94.9	93.2	-1.7
Florida	88.7	92.1	3.4 *
Georgia	86.2	91.1	4.9 *
Hawaii	93.5	94.7	1.2
Idaho	90.7	93.9	3.2 *
Illinois	94.2	91.5	-2.6 †
Indiana	91.6	94.5	2.9 *
Iowa	96.2	96.2	0.0
Kansas	94.3	94.8	0.5
Kentucky	88.1	93.3	5.2 *
Louisiana	89.7	92.6	2.9 *
Maine	93.4	97.9	4.4 *
Maryland	95.7	95.0	-0.7
Massachusetts	95.9	94.6	-1.3 †
Michigan	92.8	95.0	2.1 *
Minnesota	95.8	97.4	1.6 *
Mississippi	82.4	89.2	6.8 *
Missouri	91.5	95.8	4.3 *
Montana	91.0	94.6	3.6 *
Nebraska	95.7	97.3	1.7 *
Nevada	90.4	94.0	3.6 *
New Hampshire	94.3	97.7	3.3 *
New Jersey	94.8	94.6	-0.2
New Mexico	82.0	91.2	9.2 *
New York	91.8	95.1	3.3 *
North Carolina	88.3	93.9	5.6 *
North Dakota	94.6	95.8	1.2 *
Ohio	92.4	94.8	2.4 *
Oklahoma	90.3	91.2	0.9
Oregon	90.6	94.8	4.2 *
Pennsylvania	94.9	96.6	1.8 *
Rhode Island	93.6	94.9	1.3
South Carolina	83.7	93.2	9.5 *
South Dakota	93.2	94.3	1.1
Tennessee	88.5	95.5	7.0 *
Texas	88.4	93.5	5.1 *
Utah	92.5	95.9	3.4 *
Vermont	92.3	95.6	3.3 *
Virginia	93.1	95.4	2.3 *
Washington	93.0	94.9	1.9 *
West Virginia	87.7	94.0	6.3 *
Wisconsin	95.2	94.8	-0.4
Wyoming	89.9	94.7	4.9 *
Total United States	91.6	94.4	2.8 *

* Increase is statistically significant at the 95% confidence level.

† Decrease is statistically significant at the 95% confidence level.

Note: Differences may not appear to equal changes due to rounding.

Table 6.3
Comparison of Penetration Rates for States With and Without Lifeline Assistance

Lifeline Category	Low-Income Households #			All Households		
	March 1984	March 1997	Change	March 1984	March 1997	Change
With Assistance	79.3%	85.8%	6.5% *	91.5%	93.9%	2.4% *
Without Assistance	83.6%	86.9%	3.3% *	93.3%	94.4%	1.0%
Average All States	80.1%	86.0%	5.9% *	91.8%	94.0%	2.1% *

Households with income under \$10,000 expressed in March 1984 dollars.

* Change is statistically significant at the 95% confidence level.

Note: Changes may not appear to be the same as calculated differences due to rounding.

Table 6.4
Comparison of Penetration Rates for States by Level of Lifeline Assistance

Lifeline Category	Low-Income Households #			All Households		
	March 1997	March 2000	Change	March 1997	March 2000	Change
Full Assistance	85.2%	87.4%	2.2% *	93.4%	94.4%	0.9% *
Intermediate Assistance	86.3%	86.9%	0.6%	94.7%	94.7%	0.0%
Basic Assistance	88.5%	88.5%	-0.1%	95.1%	94.8%	-0.2%
Average All States	86.0%	87.5%	1.5% *	94.0%	94.5%	0.5% *

Households with income under \$10,000 expressed in March 1984 dollars.

* Change is statistically significant at the 95% confidence level.

Note: Changes may not appear to be the same as calculated differences due to rounding.

Table 6.5
Comparison of Penetration Rates for States by Level of Lifeline Assistance

State	Year Lifeline Began	Total \$ Support per Line	Low-Income Households #					All Households				
			March 1984	March 1997	March 2000	Change 1984 to 1997	Change 1997 to 2000	March 1984	March 1997	March 2000	Change 1984 to 1997	Change 1997 to 2000
Alabama	1995	10.50	77.4%	78.0%	82.2%	0.6%	4.2%	89.0%	91.3%	91.3%	2.2%	0.0%
Alaska	1994	10.50	61.5%	74.1%	89.0%	12.6%	14.9% *	85.9%	94.3%	95.5%	8.4% *	1.1%
Arizona	1987	8.67	73.6%	82.4%	88.5%	8.9%	6.1% *	90.0%	90.3%	94.4%	0.3%	4.1% *
Arkansas	1986	5.25	78.3%	78.8%	80.3%	0.5%	1.5%	87.2%	88.7%	90.1%	1.5%	1.3%
California	1985	10.50	82.9%	87.7%	90.1%	4.7% *	2.5%	92.6%	94.0%	95.6%	1.4%	1.6% *
Colorado	1986	10.50	86.9%	88.0%	91.4%	1.2%	3.4%	94.6%	96.5%	95.2%	1.9%	-1.2%
Connecticut	1993	7.00	80.5%	85.9%	90.2%	5.4%	4.3%	94.7%	95.6%	95.4%	1.0%	-0.3%
Delaware	1998	5.25	87.3%	94.4%	91.7%	7.1%	-2.7%	95.5%	95.2%	97.4%	-0.3%	2.1%
District of Columbia	1987	10.50	92.5%	81.1%	86.6%	-11.4% *	5.5%	95.9%	91.4%	91.0%	-4.5% *	-0.3%
Florida	1994	10.50	80.2%	84.4%	85.6%	4.1%	1.2%	89.9%	92.1%	92.4%	2.2%	0.3%
Georgia	1991	10.50	69.1%	81.6%	81.4%	12.5% *	-0.2%	85.9%	90.4%	91.9%	4.5%	1.5%
Hawaii	1987	5.25	76.1%	89.9%	88.9%	13.8% *	-1.0%	94.0%	94.9%	93.6%	0.9%	-1.3%
Idaho	1987	10.50	78.4%	87.9%	84.4%	9.4% *	-3.5%	90.6%	95.0%	93.7%	4.4% *	-1.2%
Illinois	1998	7.50	87.8%	83.2%	78.8%	-4.6%	-4.4%	95.6%	93.5%	93.0%	-2.0%	-0.6%
Indiana	1998	5.25	80.4%	91.6%	92.3%	11.2% *	0.6%	92.0%	94.3%	95.7%	2.2%	1.4%
Iowa	1998	5.25	89.7%	87.7%	90.1%	-2.0%	2.3%	95.8%	96.1%	96.5%	0.3%	0.4%
Kansas	1998	10.50	86.5%	87.0%	83.2%	0.4%	-3.8%	94.5%	94.9%	94.1%	0.4%	-0.8%
Kentucky	1998	10.50	72.1%	87.7%	90.4%	15.6% *	2.7%	87.1%	93.1%	93.9%	6.0% *	0.8%
Louisiana	1998	5.25	80.9%	81.7%	85.4%	0.8%	3.7%	89.6%	91.2%	90.9%	1.6%	-0.4%
Maine	1987	10.50	83.1%	90.5%	98.0%	7.4%	7.6% *	94.3%	93.7%	98.5%	-0.6%	4.8% *
Maryland	1987	10.50	87.0%	85.9%	91.2%	-1.1%	5.3%	96.2%	95.3%	96.4%	-0.9%	1.0%
Massachusetts	1990	13.00	88.2%	91.7%	89.8%	3.5%	-1.9%	95.7%	95.9%	94.0%	0.2%	-1.9%
Michigan	1989	8.25	80.9%	86.0%	88.1%	5.1%	2.1%	93.3%	94.9%	95.8%	1.6%	0.9%
Minnesota	1988	5.25	85.2%	91.7%	94.1%	6.5% *	2.4%	95.9%	97.4%	97.8%	1.5%	0.4%
Mississippi	1991	10.50	71.3%	76.6%	76.7%	5.3%	0.1%	81.9%	89.4%	88.9%	7.5% *	-0.5%
Missouri	1987	5.25	82.5%	95.2%	86.1%	12.7% *	-9.2% *	92.2%	97.5%	95.5%	5.3% *	-2.0%
Montana	1987	10.50	79.6%	86.3%	88.0%	6.7%	1.7%	90.3%	94.1%	95.1%	3.8%	1.0%
Nebraska	1998	10.50	90.7%	92.8%	96.6%	2.2%	3.8%	96.6%	97.0%	98.1%	0.4%	1.2%
Nevada	1988	10.50	78.4%	90.8%	89.7%	12.3%	-1.0%	93.0%	93.8%	95.4%	0.8%	1.6%
New Hampshire	1998	5.25	82.2%	93.6%	95.6%	11.4% *	2.0%	94.8%	97.1%	98.0%	2.4%	0.9%
New Jersey	1998	5.25	83.2%	88.6%	89.8%	5.4%	1.1%	93.6%	96.1%	94.5%	2.5% *	-1.6%
New Mexico	1987	10.50	61.8%	69.6%	85.9%	7.8%	16.3% *	82.1%	86.0%	91.3%	3.9%	5.3% *
New York	1985	10.50	84.6%	87.5%	92.0%	6.0% *	4.5% *	91.4%	94.5%	96.1%	3.1% *	1.6% *
North Carolina	1986	10.50	73.5%	83.6%	85.1%	10.1% *	1.5%	89.0%	93.5%	93.5%	4.5% *	0.0%
North Dakota	1990	10.50	85.2%	93.6%	89.1%	8.5% *	-4.5% *	93.9%	96.2%	94.8%	2.3%	-1.4%

Households with income under \$10,000 expressed in March 1984 dollars.

* Change is statistically significant at the 95% confidence level.

Note: Changes may not appear to be the same as calculated differences due to rounding.

Table 6.5
Comparison of Penetration Rates for States by Level of Lifeline Assistance

State	Year Lifeline Began	Total \$ Support per Line per Month	Low-Income Households #					All Households				
			March 1984	March 1997	March 2000	Change 1984 to 1997	Change 1997 to 2000	March 1984	March 1997	March 2000	Change 1984 to 1997	Change 1997 to 2000
Ohio	1987	5.25	81.0%	88.5%	88.0%	7.5% *	-0.5%	93.2%	95.0%	94.8%	1.8%	-0.2%
Oklahoma	1996	7.00	81.9%	78.9%	82.1%	-3.0%	3.2%	91.0%	91.8%	90.3%	0.7%	-1.5%
Oregon	1986	10.50	76.4%	90.5%	86.7%	14.1% *	-3.8%	91.4%	95.3%	94.2%	3.9% *	-1.1%
Pennsylvania	1996	9.00	85.6%	93.6%	94.5%	8.0% *	0.9%	94.4%	97.3%	97.3%	3.0% *	0.0%
Rhode Island	1987	10.50	86.4%	87.6%	89.6%	1.2%	1.9%	94.0%	94.6%	94.6%	0.5%	0.1%
South Carolina	1995	10.50	66.1%	76.2%	86.2%	10.1%	10.0% *	85.1%	92.0%	94.3%	6.9% *	2.3%
South Dakota	1988	5.25	84.6%	90.5%	91.1%	5.9%	0.6%	93.0%	94.7%	95.3%	1.7%	0.6%
Tennessee	1992	10.50	71.1%	89.3%	90.9%	18.2% *	1.6%	87.1%	94.1%	96.3%	7.1% *	2.2%
Texas	1988	10.50	74.0%	79.6%	85.2%	5.6% *	5.5% *	88.4%	91.0%	93.5%	2.6%	2.5% *
Utah	1987	10.50	81.5%	98.3%	88.1%	16.8% *	-10.2% *	92.4%	97.5%	95.8%	5.1% *	-1.7%
Vermont	1986	10.50	75.3%	84.6%	92.9%	9.3%	8.3% *	91.5%	93.9%	95.6%	2.4%	1.7%
Virginia	1988	10.50	80.4%	84.7%	84.2%	4.3%	-0.5%	93.2%	93.6%	94.9%	0.5%	1.3%
Washington	1987	10.50	82.7%	89.0%	79.4%	6.3%	-9.6% *	92.9%	96.1%	93.7%	3.2%	-2.4% *
West Virginia	1986	8.25	75.7%	83.8%	84.1%	8.1% *	0.2%	87.3%	93.6%	93.3%	6.3% *	-0.3%
Wisconsin	1991	10.50	88.4%	87.8%	84.5%	-0.6%	-3.3%	96.0%	96.4%	94.0%	0.4%	-2.4%
Wyoming	1991	10.50	74.2%	89.5%	91.7%	15.2% *	2.2%	89.2%	94.9%	94.8%	5.7% *	-0.1%

Households with income under \$10,000 expressed in March 1984 dollars.

* Change is statistically significant at the 95% confidence level.

Note: Changes may not appear to be the same as calculated differences due to rounding.

Chart 6.2

Average 2000 Telephone Penetration

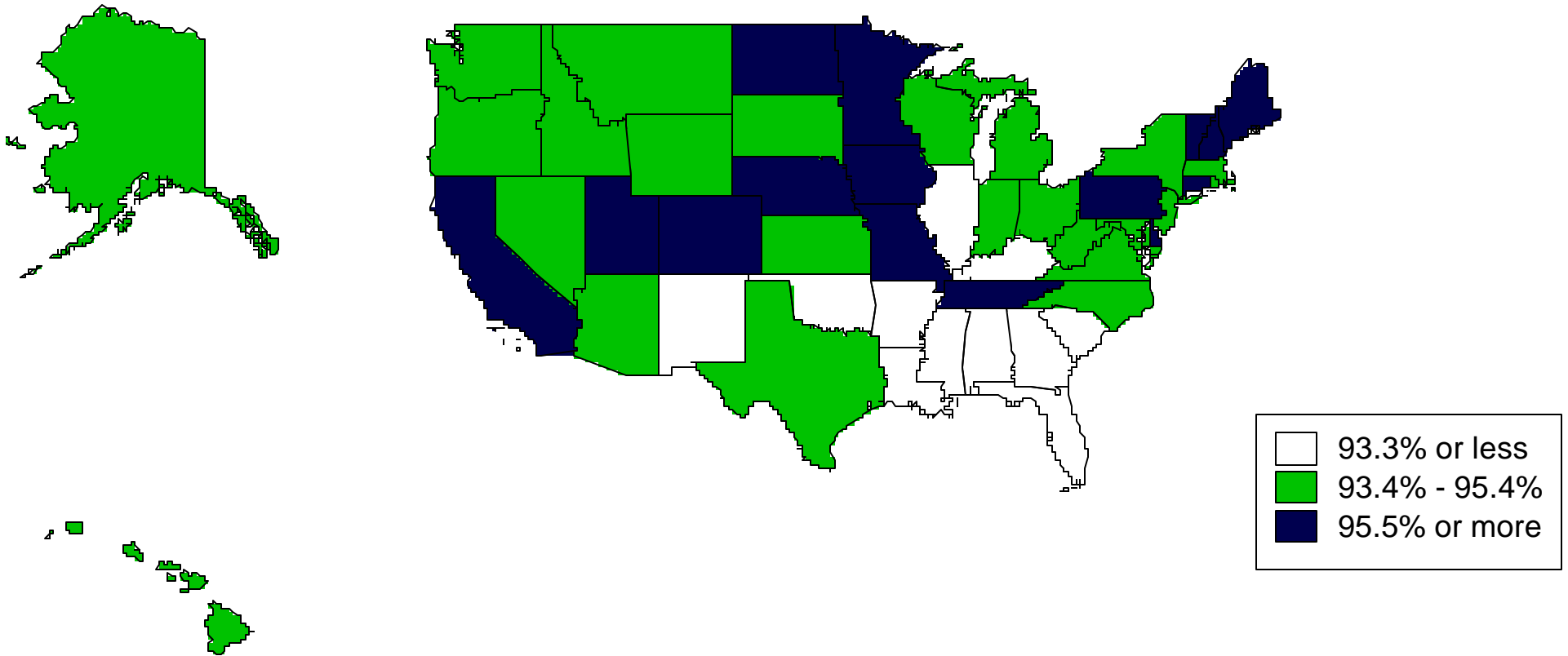

Chart 6.3

1984 - 2000 Penetration Changes

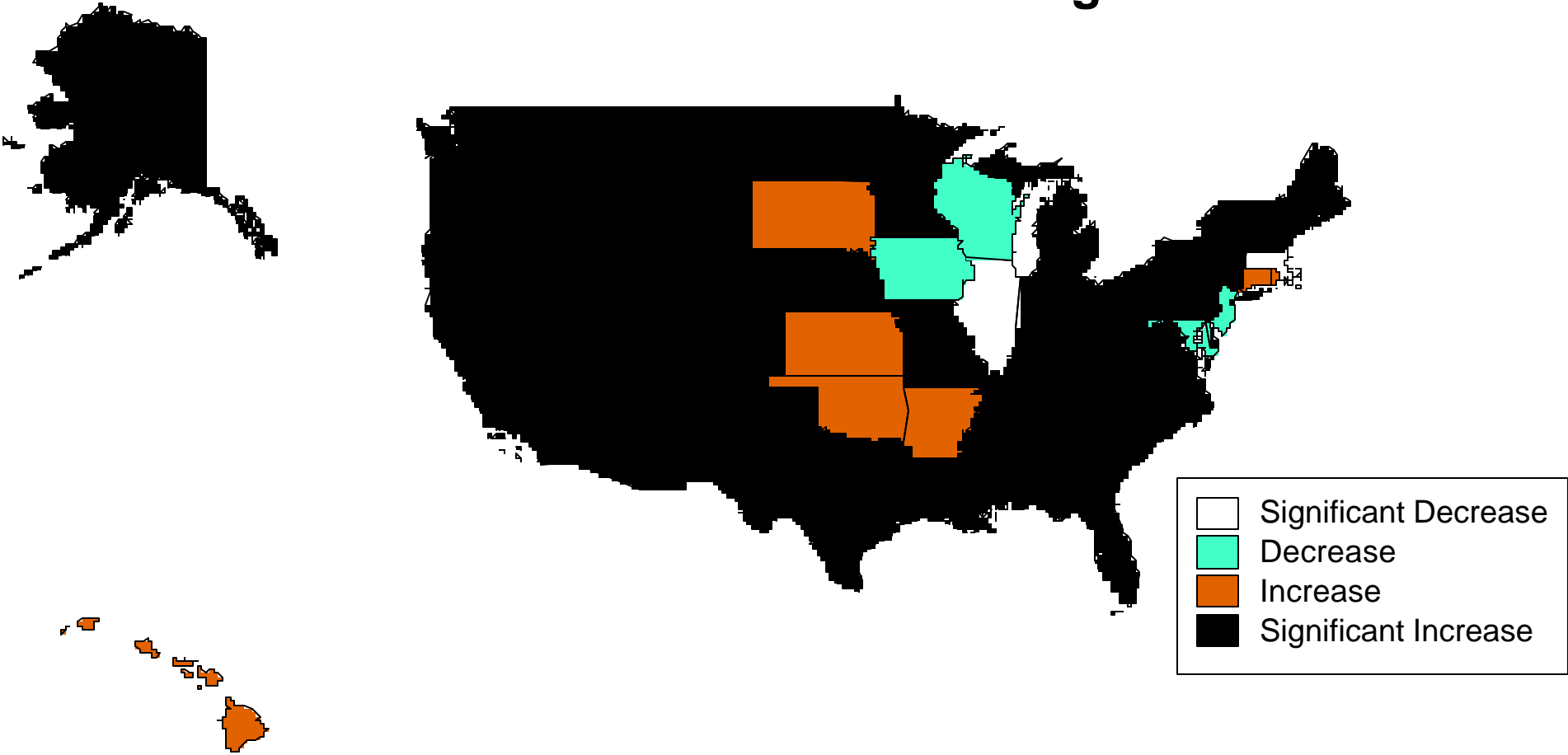

Chart 6.4

Telephone Penetration by Income Level
2000 Annual Average

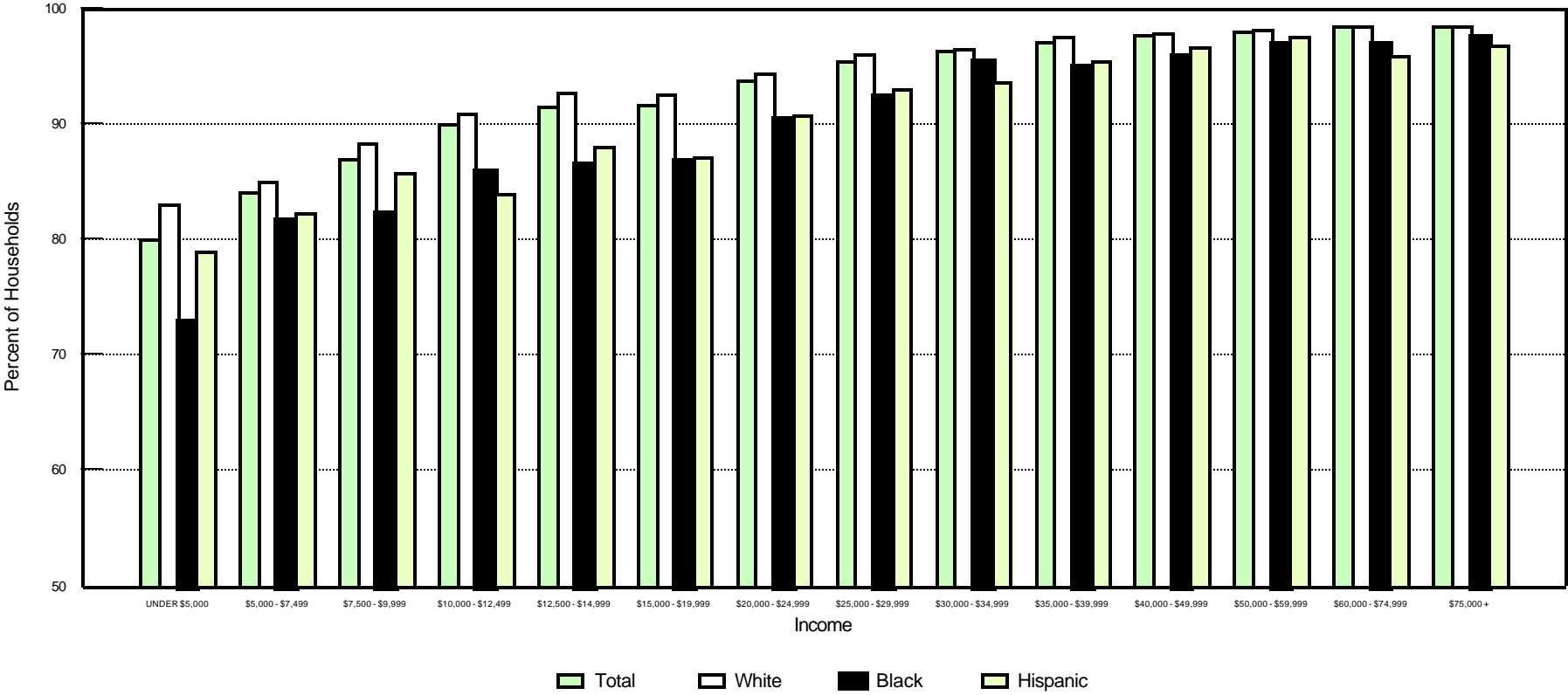

Chart 6.5

Telephone Penetration by Household Size

2000 Annual Average

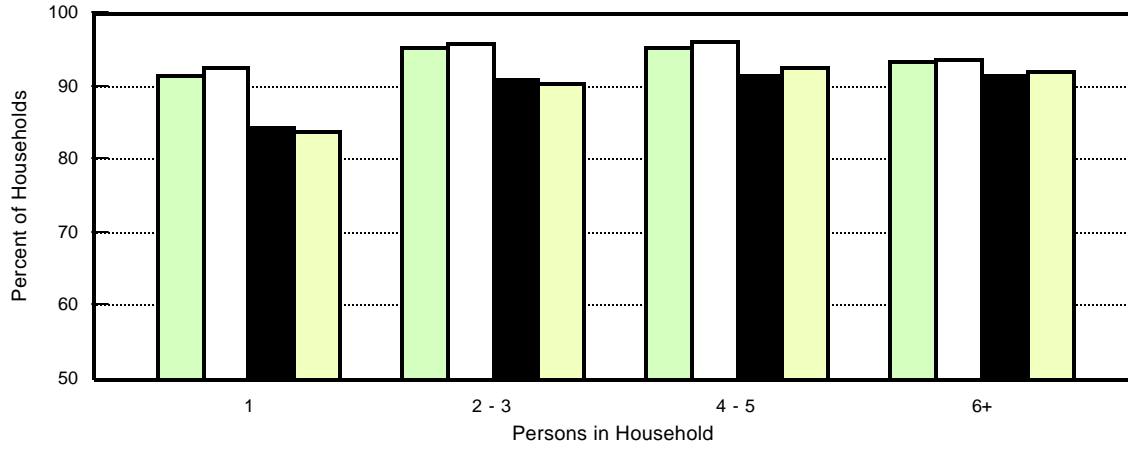

Chart 6.6

Telephone Penetration by Householder's Age

2000 Annual Average

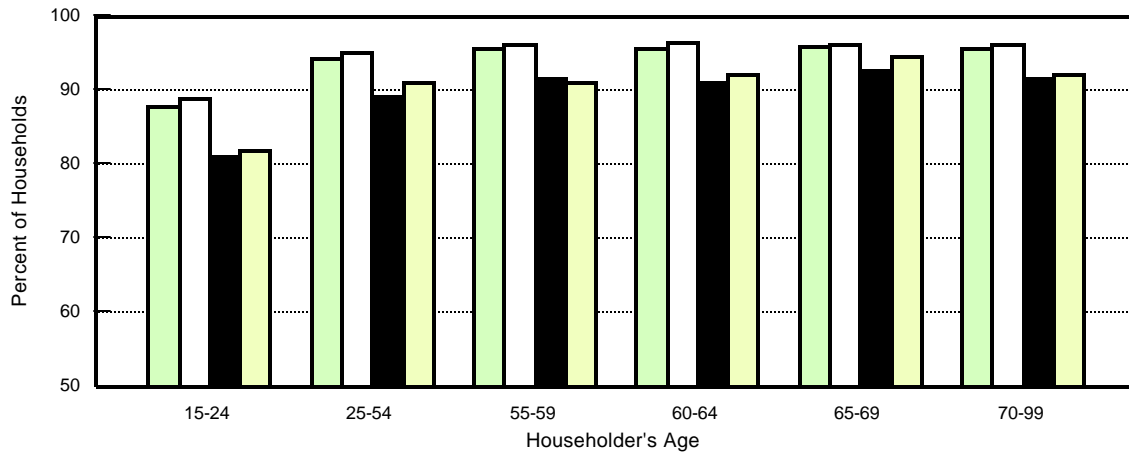

Chart 6.7

Telephone Penetration by Labor Force Status

2000 Annual Average

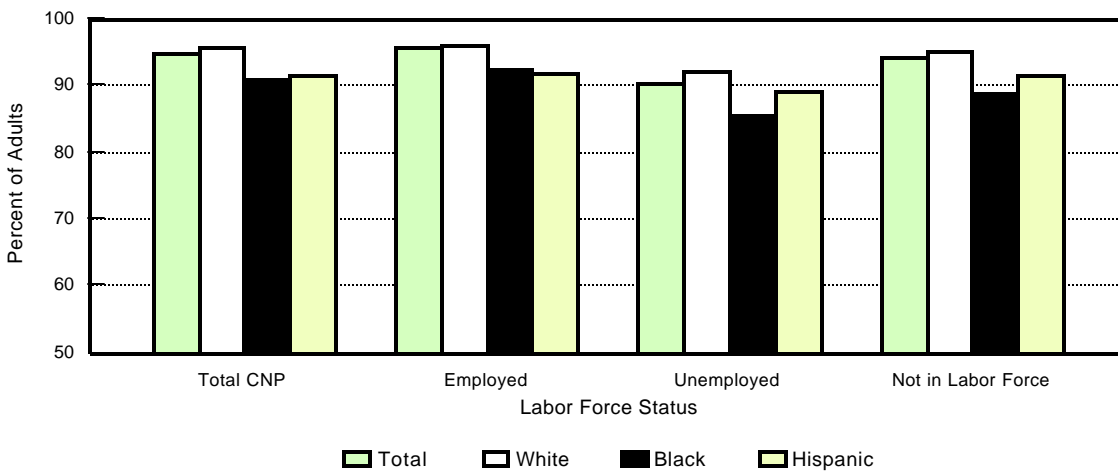

Chart 6.8

Telephone Penetration

Civilian Noninstitutionalized Adults

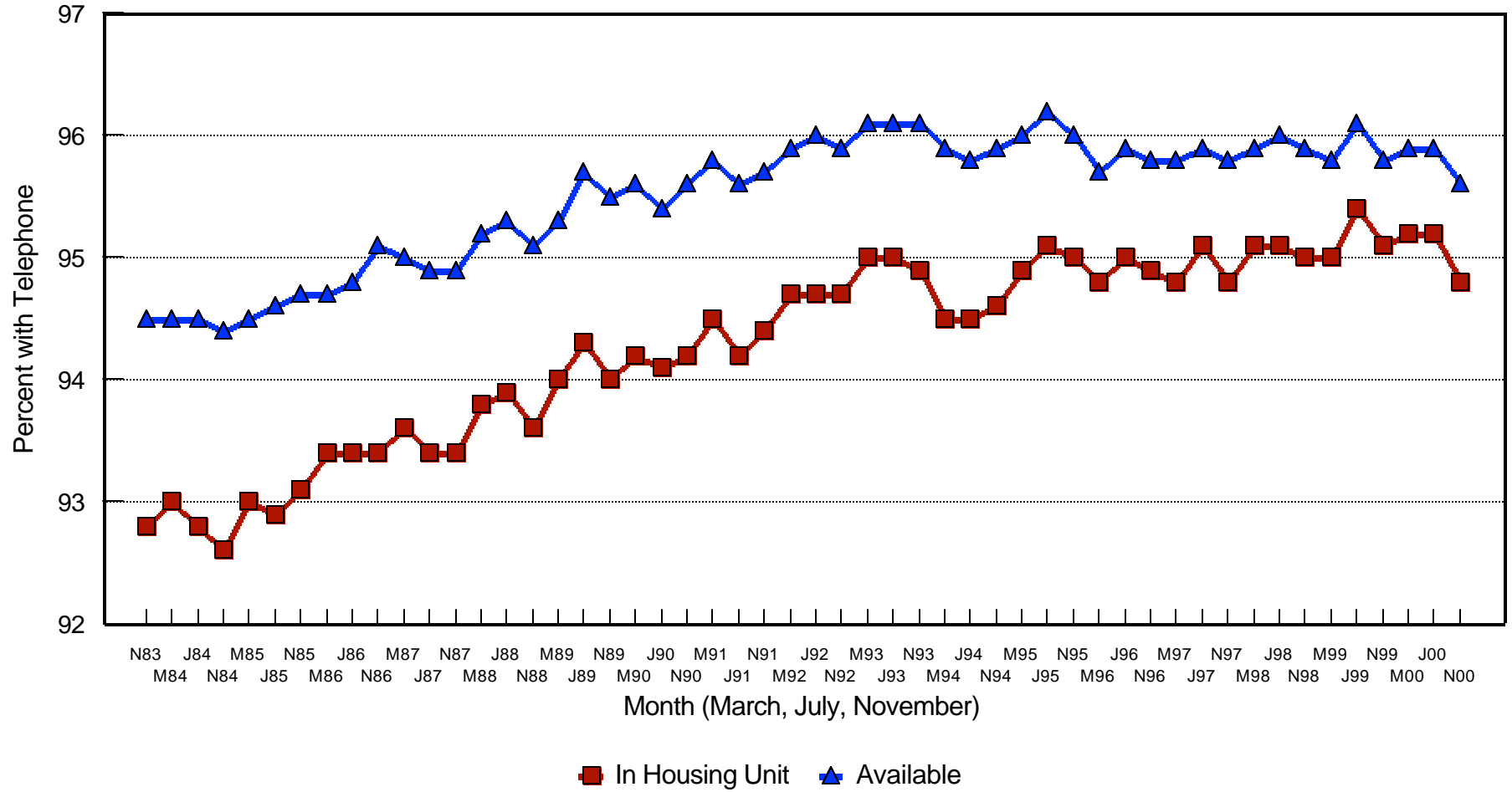

Chart 6.9

Telephone Penetration Rates by Income

Annual Household Income in 1984 Dollars

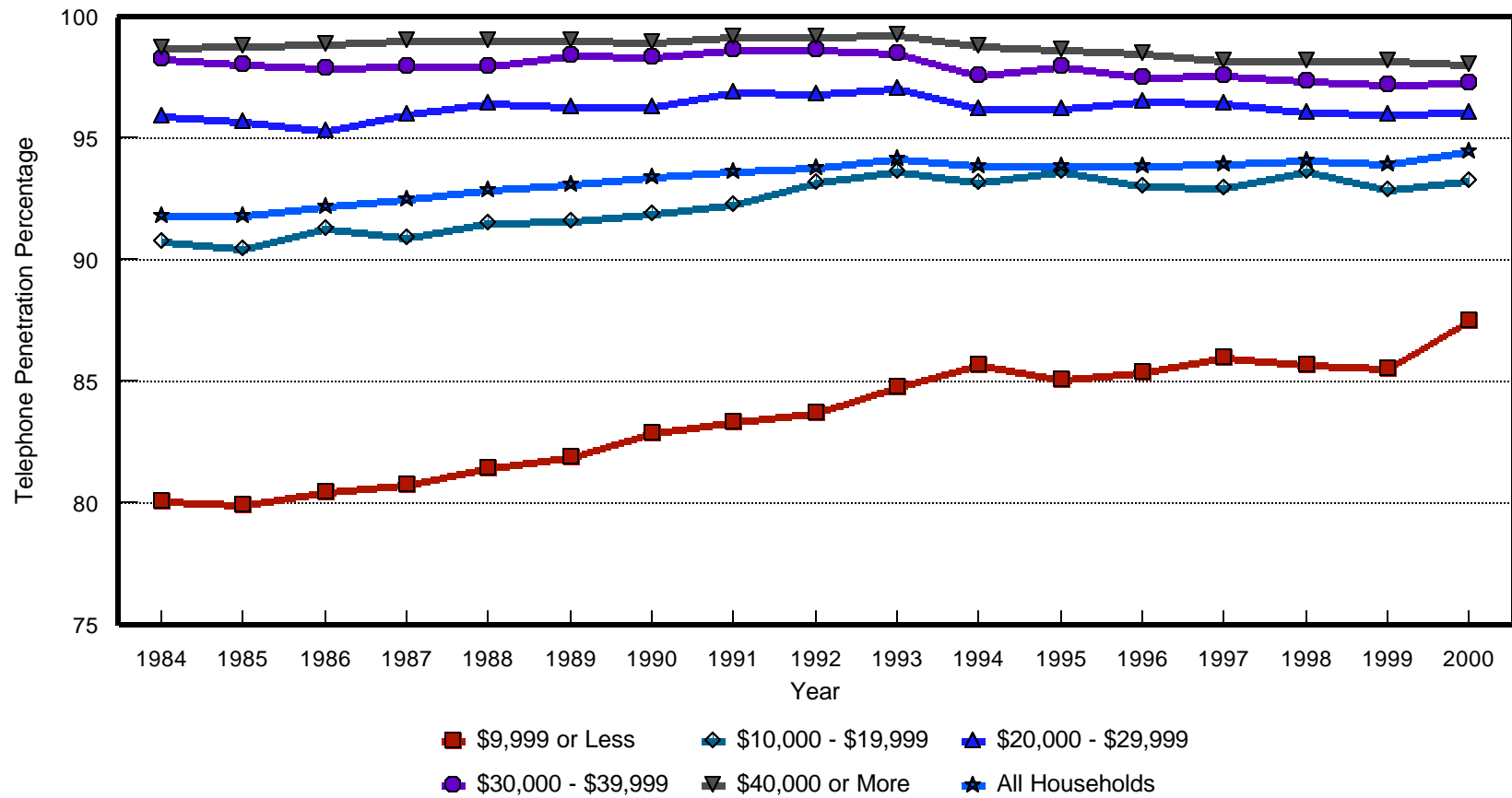

Table 6.6
Percentage of Households with a Telephone by State

	1983		1984		1985		1986	
	NOVEMBER Unit	Avail	ANNUAL AVERAGE Unit	Avail	ANNUAL AVERAGE Unit	Avail	ANNUAL AVERAGE Unit	Avail
UNITED STATES	91.4	93.7	91.6	93.7	91.8	93.9	92.3	94.1
ALABAMA	87.9	90.2	88.4	90.5	89.1	91.0	88.7	90.4
ALASKA	83.8	88.8	86.5	89.0	87.1	89.5	86.4	88.9
ARIZONA	88.8	90.7	86.9	89.4	87.3	89.6	89.4	90.9
ARKANSAS	88.2	91.4	86.6	90.6	85.9	89.9	86.4	90.4
CALIFORNIA	91.7	93.5	92.5	93.8	92.9	94.1	93.0	94.0
COLORADO	94.4	96.5	93.2	95.4	94.3	96.2	94.1	96.0
CONNECTICUT	95.5	98.4	95.5	97.0	96.2	97.6	97.0	97.9
DELAWARE	95.0	96.6	94.3	95.7	94.8	96.2	94.7	96.3
DISTRICT OF COLUMBIA	94.7	95.6	94.9	96.3	93.6	95.2	92.2	94.0
FLORIDA	85.5	89.9	88.7	91.3	89.6	91.7	90.0	92.5
GEORGIA	88.9	92.1	86.2	89.1	87.6	89.7	88.4	91.0
HAWAII	94.6	96.4	93.5	94.9	93.0	95.0	92.2	94.4
IDAHO	89.5	92.2	90.7	91.7	91.8	93.1	91.5	93.1
ILLINOIS	95.0	95.9	94.2	95.8	93.7	95.3	93.6	95.2
INDIANA	90.3	93.5	91.6	93.6	92.3	94.7	92.2	94.3
IOWA	95.4	97.2	96.2	97.4	95.1	96.4	95.7	96.5
KANSAS	94.9	96.7	94.3	95.8	94.4	96.4	94.6	96.1
KENTUCKY	86.9	90.9	88.1	91.0	87.4	91.1	86.2	90.6
LOUISIANA	88.9	93.3	89.7	92.7	90.3	93.6	88.7	91.9
MAINE	90.7	93.1	93.4	95.3	94.0	95.6	93.4	95.4
MARYLAND	96.3	96.7	95.7	96.5	95.5	96.7	95.7	96.7
MASSACHUSETTS	94.3	95.9	95.9	96.9	95.2	96.3	96.4	97.1
MICHIGAN	93.8	94.9	92.8	94.5	92.9	94.2	93.4	94.5
MINNESOTA	96.4	97.5	95.8	97.1	96.4	97.4	96.2	97.2
MISSISSIPPI	82.4	89.1	82.4	87.5	80.9	87.6	80.1	87.3
MISSOURI	92.1	94.1	91.5	93.7	92.5	94.8	93.4	94.9
MONTANA	92.8	94.5	91.0	94.0	91.4	93.9	90.9	93.7
NEBRASKA	94.0	95.3	95.7	96.8	95.3	96.6	95.6	96.8
NEVADA	89.4	91.9	90.4	92.8	91.8	93.8	92.4	93.7
NEW HAMPSHIRE	95.0	96.9	94.3	95.8	93.2	94.6	94.0	95.0
NEW JERSEY	94.1	95.1	94.8	96.1	94.9	96.2	94.9	96.1
NEW MEXICO	85.3	90.9	82.0	87.0	84.1	88.2	85.1	89.1
NEW YORK	90.8	92.2	91.8	93.6	92.1	93.6	93.2	94.3
NORTH CAROLINA	89.3	92.9	88.3	91.9	89.4	92.4	90.2	92.5
NORTH DAKOTA	95.1	97.3	94.6	96.8	95.3	96.7	96.1	97.0
OHIO	92.2	93.9	92.4	94.4	92.2	94.5	93.1	94.4
OKLAHOMA	91.5	93.7	90.3	92.5	88.8	91.7	90.4	93.0
OREGON	91.2	93.5	90.6	92.3	90.3	92.1	92.7	94.3
PENNSYLVANIA	95.1	97.1	94.9	96.5	95.3	96.6	96.3	97.4
RHODE ISLAND	93.3	94.6	93.6	94.6	94.0	95.1	95.9	96.8
SOUTH CAROLINA	81.8	84.9	83.7	87.7	86.8	90.5	86.3	90.6
SOUTH DAKOTA	92.7	95.0	93.2	94.9	92.6	94.5	92.6	94.2
TENNESSEE	87.6	92.6	88.5	92.0	89.3	92.6	89.6	93.6
TEXAS	89.0	92.6	88.4	91.6	88.1	91.6	88.9	91.9
UTAH	90.3	92.2	92.5	94.2	93.9	95.1	93.0	93.9
VERMONT	92.7	94.3	92.3	94.0	92.9	94.1	93.8	95.6
VIRGINIA	93.1	94.7	93.1	95.1	91.7	93.8	92.1	94.1
WASHINGTON	92.5	93.7	93.0	94.4	94.7	96.2	94.6	96.3
WEST VIRGINIA	88.1	91.1	87.7	91.8	87.6	91.7	88.2	91.9
WISCONSIN	94.8	96.1	95.2	96.6	94.1	95.4	95.1	95.9
WYOMING	89.7	93.3	89.9	92.8	93.4	94.9	92.1	95.1

Table 6.6
Percentage of Households with a Telephone by State

	1987		1988		1989		1990	
	ANNUAL AVERAGE Unit	Avail	ANNUAL AVERAGE Unit	Avail	ANNUAL AVERAGE Unit	Avail	ANNUAL AVERAGE Unit	Avail
UNITED STATES	92.4	94.2	92.7	94.5	93.1	94.9	93.3	95.0
ALABAMA	87.5	89.6	87.3	89.6	89.0	91.3	89.5	91.1
ALASKA	87.8	90.2	87.6	89.9	86.8	89.9	89.3	92.6
ARIZONA	88.6	90.7	90.6	92.3	91.6	93.2	93.0	95.1
ARKANSAS	86.3	90.7	86.1	90.2	87.5	91.0	88.7	91.9
CALIFORNIA	93.8	95.0	94.4	95.5	94.9	96.0	94.6	95.5
COLORADO	92.9	95.5	93.8	95.4	94.6	96.0	94.7	96.3
CONNECTICUT	97.0	98.0	96.3	98.9	98.1	98.5	97.1	97.7
DELAWARE	96.5	97.3	97.0	97.9	96.6	97.5	96.0	97.1
DISTRICT OF COLUMBIA	92.4	94.2	94.6	95.9	92.7	94.8	91.4	93.2
FLORIDA	91.7	93.8	92.7	94.5	92.9	94.5	93.0	94.9
GEORGIA	88.7	91.3	90.1	92.4	90.2	92.9	90.9	93.4
HAWAII	94.2	96.6	94.5	96.3	95.1	96.9	95.3	96.8
IDAHO	91.1	92.5	92.2	93.3	92.5	93.6	92.8	94.1
ILLINOIS	93.7	95.2	94.2	95.6	93.9	95.4	94.3	95.7
INDIANA	91.2	93.2	92.3	94.9	93.2	95.9	92.8	95.9
IOWA	95.1	96.3	95.4	96.9	96.3	97.5	96.1	96.9
KANSAS	95.2	96.6	94.4	95.7	94.4	95.8	95.4	96.5
KENTUCKY	86.5	90.6	87.5	90.9	88.9	92.7	89.1	93.3
LOUISIANA	87.5	90.8	87.3	91.1	88.6	91.3	89.4	92.0
MAINE	93.5	95.2	94.2	95.9	95.3	96.4	95.7	97.6
MARYLAND	95.4	96.6	95.9	97.2	95.0	96.6	95.4	96.7
MASSACHUSETTS	96.4	97.0	96.9	97.3	97.1	97.8	96.6	97.4
MICHIGAN	93.7	94.8	93.9	95.0	93.7	94.9	94.1	95.5
MINNESOTA	96.0	97.4	97.2	98.4	96.8	97.8	96.9	98.1
MISSISSIPPI	81.5	86.3	83.3	88.6	85.5	90.3	87.0	90.9
MISSOURI	93.0	95.3	93.5	95.6	91.0	93.4	92.0	95.3
MONTANA	90.9	93.9	91.7	94.2	91.7	94.3	92.0	94.2
NEBRASKA	94.6	96.1	95.4	96.1	95.2	96.3	96.2	97.1
NEVADA	92.4	93.7	92.4	93.4	92.7	93.3	92.6	93.6
NEW HAMPSHIRE	94.1	96.2	95.2	96.1	95.4	97.1	95.0	96.5
NEW JERSEY	95.0	96.3	94.4	95.9	94.8	96.1	94.7	95.9
NEW MEXICO	86.0	89.3	85.7	89.1	85.8	89.6	85.8	89.5
NEW YORK	92.7	94.2	92.4	94.0	92.3	94.0	91.1	92.8
NORTH CAROLINA	89.2	91.7	90.4	92.8	91.9	94.1	91.9	94.2
NORTH DAKOTA	96.8	97.4	96.8	97.5	97.0	98.0	97.0	97.9
OHIO	93.4	94.7	94.4	95.2	94.6	95.5	95.2	96.3
OKLAHOMA	88.7	91.8	88.9	91.6	88.2	91.2	89.5	92.7
OREGON	93.3	94.8	92.0	93.5	92.3	93.9	94.5	95.9
PENNSYLVANIA	96.4	97.3	96.2	97.1	97.0	97.5	96.9	97.6
RHODE ISLAND	95.2	96.3	95.4	96.5	95.4	96.3	95.6	96.5
SOUTH CAROLINA	87.7	90.6	88.5	91.4	87.8	90.8	90.2	93.2
SOUTH DAKOTA	92.8	95.0	92.9	95.4	93.3	95.0	93.4	95.3
TENNESSEE	89.2	92.6	90.3	93.5	91.9	95.1	91.6	94.1
TEXAS	89.5	92.2	88.5	91.3	88.8	91.6	89.4	92.0
UTAH	92.3	94.6	92.5	94.5	95.9	96.5	95.6	96.3
VERMONT	95.3	96.9	95.6	96.8	93.9	95.7	94.9	96.9
VIRGINIA	92.5	94.6	92.9	95.5	93.2	95.7	93.0	94.9
WASHINGTON	94.3	96.4	94.3	95.7	96.4	97.3	97.1	97.7
WEST VIRGINIA	87.8	91.5	87.3	91.4	86.8	90.3	87.6	91.7
WISCONSIN	96.4	97.1	97.0	98.0	97.3	98.4	96.9	97.7
WYOMING	92.3	94.1	93.0	94.4	93.6	95.5	94.1	95.9

Table 6.6
Percentage of Households with a Telephone by State

	1991		1992		1993		1994	
	ANNUAL AVERAGE Unit	Avail	ANNUAL AVERAGE Unit	Avail	ANNUAL AVERAGE Unit	Avail	ANNUAL AVERAGE Unit	Avail
UNITED STATES	93.4	95.1	93.8	95.3	94.2	95.6	93.8	95.4
ALABAMA	91.4	93.3	90.8	93.2	91.9	94.3	91.3	94.3
ALASKA	90.8	93.5	91.7	94.4	89.9	93.8	91.8	94.6
ARIZONA	93.4	94.9	93.3	94.7	93.3	94.4	93.9	95.3
ARKANSAS	87.6	91.4	87.3	91.0	87.8	91.0	90.2	93.5
CALIFORNIA	95.0	95.9	95.6	96.5	95.8	96.7	94.8	95.7
COLORADO	95.4	97.0	95.5	96.3	96.1	96.5	96.7	97.7
CONNECTICUT	96.2	97.3	96.6	97.3	96.7	97.5	96.5	97.5
DELAWARE	96.4	97.5	96.5	97.8	96.5	96.8	95.5	97.1
DISTRICT OF COLUMBIA	90.9	92.6	88.7	90.5	90.2	91.7	90.0	91.2
FLORIDA	93.3	95.0	93.5	95.1	93.8	95.1	93.5	94.9
GEORGIA	89.9	91.7	90.2	91.9	93.2	94.2	91.1	93.2
HAWAII	95.1	96.4	95.3	96.8	94.4	96.3	94.3	96.1
IDAHO	92.0	93.6	93.0	94.7	94.4	95.7	94.7	96.2
ILLINOIS	93.8	95.6	93.8	95.5	93.6	95.3	93.6	95.2
INDIANA	92.2	94.6	91.9	93.2	93.7	95.1	93.6	94.8
IOWA	95.6	97.4	95.4	97.4	96.4	97.4	96.8	98.0
KANSAS	94.5	95.7	95.2	96.6	95.6	96.3	94.7	96.2
KENTUCKY	88.1	92.9	89.6	92.6	89.8	93.1	91.2	93.8
LOUISIANA	91.1	93.9	91.7	93.9	90.4	92.2	91.4	93.9
MAINE	94.4	96.6	93.2	95.3	96.0	98.1	96.0	97.8
MARYLAND	96.3	97.2	96.0	97.4	96.7	97.9	95.6	96.6
MASSACHUSETTS	96.4	97.4	96.8	97.5	96.9	97.9	96.5	97.1
MICHIGAN	94.1	95.5	94.4	95.5	95.6	96.5	95.0	96.6
MINNESOTA	97.1	97.9	96.7	98.1	96.1	97.3	95.6	97.2
MISSISSIPPI	86.0	90.9	86.3	90.4	87.2	90.6	88.6	92.5
MISSOURI	93.6	95.2	94.0	96.0	93.1	95.3	93.8	96.0
MONTANA	92.5	94.4	93.2	95.7	94.6	96.3	93.9	95.5
NEBRASKA	95.9	96.4	96.4	97.1	96.6	97.2	96.7	98.0
NEVADA	93.3	94.5	93.7	94.6	95.4	95.9	93.0	93.5
NEW HAMPSHIRE	96.2	97.5	95.4	96.4	96.0	96.9	96.4	97.3
NEW JERSEY	93.6	95.2	94.4	95.3	94.3	95.1	92.9	94.1
NEW MEXICO	87.1	89.9	88.4	90.9	90.2	93.3	88.3	91.2
NEW YORK	91.9	93.4	93.4	94.5	93.5	94.8	93.1	94.4
NORTH CAROLINA	91.8	94.2	92.5	94.5	92.7	94.6	92.6	95.2
NORTH DAKOTA	96.3	97.6	95.8	97.1	97.1	98.0	96.5	97.7
OHIO	94.5	95.8	94.6	95.6	94.9	96.0	94.8	96.0
OKLAHOMA	89.3	91.9	90.9	93.1	92.1	94.0	91.8	93.6
OREGON	94.7	95.4	93.9	94.7	94.8	95.7	96.1	97.0
PENNSYLVANIA	96.8	97.8	96.9	97.7	97.3	98.0	97.0	98.0
RHODE ISLAND	94.7	96.3	94.8	96.0	95.5	96.7	95.9	97.3
SOUTH CAROLINA	90.0	93.3	89.2	92.9	89.8	91.9	89.4	92.3
SOUTH DAKOTA	93.7	95.7	94.1	95.6	93.7	95.4	94.7	96.1
TENNESSEE	92.2	94.6	93.1	95.2	92.0	93.9	93.1	95.6
TEXAS	91.1	93.6	91.5	94.2	91.6	94.3	90.8	93.2
UTAH	96.2	97.0	95.9	96.5	96.0	96.8	95.7	97.1
VERMONT	94.4	96.5	94.2	95.6	94.6	95.9	94.6	96.3
VIRGINIA	92.6	94.7	94.8	96.4	94.3	95.9	94.8	96.7
WASHINGTON	96.8	97.3	96.0	96.9	96.8	98.0	96.0	97.2
WEST VIRGINIA	89.0	93.0	89.3	92.6	90.6	93.6	90.8	94.2
WISCONSIN	96.5	97.5	97.0	97.7	96.9	97.6	96.1	97.6
WYOMING	94.6	96.3	92.7	94.9	93.9	95.7	93.5	95.5

Table 6.6
Percentage of Households with a Telephone by State

	1995		1996		1997		1998	
	ANNUAL AVERAGE Unit	Avail	ANNUAL AVERAGE Unit	Avail	ANNUAL AVERAGE Unit	Avail	MARCH Unit	Avail
UNITED STATES	93.9	95.2	93.9	95.0	93.9	95.0	94.1	95.1
ALABAMA	92.2	94.0	92.2	93.9	92.3	93.6	93.5	94.4
ALASKA	93.6	95.6	94.4	95.4	94.5	96.4	92.3	94.5
ARIZONA	93.8	95.1	93.1	94.1	91.6	93.2	91.9	93.0
ARKANSAS	89.4	92.5	86.9	89.7	89.8	91.8	86.6	89.1
CALIFORNIA	94.5	95.3	95.0	95.6	94.3	94.9	94.9	95.4
COLORADO	96.6	97.2	95.5	96.4	95.9	97.3	93.9	95.2
CONNECTICUT	96.9	98.0	97.5	98.2	94.2	94.8	92.7	93.9
DELAWARE	96.2	96.8	96.1	97.1	95.7	96.7	97.2	97.6
DISTRICT OF COLUMBIA	90.9	92.3	93.0	94.2	90.8	92.3	91.6	93.0
FLORIDA	93.9	94.8	93.1	94.2	92.8	94.0	93.3	94.0
GEORGIA	90.0	91.8	89.7	91.1	92.0	93.0	89.9	90.5
HAWAII	94.7	96.0	94.8	95.9	94.5	95.6	95.1	96.0
IDAHO	95.1	96.1	92.9	94.3	94.0	94.7	92.7	93.5
ILLINOIS	93.6	95.0	93.0	94.2	92.2	93.7	92.7	93.9
INDIANA	94.4	95.9	93.7	95.1	93.8	95.1	93.8	94.4
IOWA	96.4	97.6	96.6	96.9	96.7	97.5	96.6	97.7
KANSAS	93.9	95.0	93.9	95.2	94.0	95.2	95.4	96.2
KENTUCKY	92.1	94.2	92.3	93.3	93.2	94.3	94.1	96.0
LOUISIANA	92.6	95.3	91.1	93.3	91.0	93.5	93.5	94.2
MAINE	95.7	96.9	96.5	97.8	96.1	97.3	95.8	97.6
MARYLAND	96.4	96.8	96.7	97.2	95.7	96.3	96.1	96.4
MASSACHUSETTS	95.9	96.7	95.7	96.7	95.4	96.3	94.0	94.9
MICHIGAN	95.2	96.0	95.0	95.6	94.3	95.2	95.1	96.1
MINNESOTA	97.3	98.1	97.1	98.0	96.9	98.0	97.4	98.0
MISSISSIPPI	86.5	91.1	87.5	91.6	89.2	93.2	89.1	92.0
MISSOURI	94.4	95.7	95.3	96.7	95.0	96.2	95.0	95.8
MONTANA	94.2	95.3	94.3	95.5	93.7	94.8	93.2	93.9
NEBRASKA	97.1	97.8	96.0	96.9	97.1	97.8	95.7	96.3
NEVADA	92.6	93.6	93.5	94.1	94.1	94.4	93.0	94.0
NEW HAMPSHIRE	96.2	97.2	96.1	96.9	96.5	97.4	95.3	96.6
NEW JERSEY	92.3	93.2	93.6	94.8	94.9	96.0	95.7	96.5
NEW MEXICO	86.4	88.8	86.2	88.6	88.1	90.8	88.2	91.2
NEW YORK	92.9	93.9	93.4	94.3	94.2	95.1	95.2	96.1
NORTH CAROLINA	93.4	95.1	93.5	95.1	93.1	94.2	93.2	94.4
NORTH DAKOTA	97.2	97.9	96.3	96.7	95.8	97.0	96.5	97.1
OHIO	94.0	95.0	94.5	95.6	94.6	95.3	95.9	96.6
OKLAHOMA	91.5	92.9	91.3	92.6	91.4	93.1	90.4	91.8
OREGON	96.4	96.9	96.0	96.8	95.6	96.3	95.6	96.5
PENNSYLVANIA	96.8	97.5	96.9	97.5	97.1	97.6	96.9	97.8
RHODE ISLAND	96.0	97.4	95.7	96.3	94.5	95.6	96.0	97.0
SOUTH CAROLINA	90.5	92.3	91.3	93.6	92.5	93.8	92.3	93.7
SOUTH DAKOTA	94.3	95.9	93.3	94.5	93.9	95.0	88.9	89.8
TENNESSEE	93.0	95.5	94.0	96.2	94.5	96.4	93.9	95.4
TEXAS	91.3	93.3	91.0	92.6	91.3	93.0	92.9	94.4
UTAH	97.6	97.9	96.7	97.0	96.9	97.7	98.3	98.9
VERMONT	96.5	98.0	95.9	97.7	95.1	96.7	95.7	96.8
VIRGINIA	95.9	97.3	94.9	96.1	94.5	95.7	94.9	95.6
WASHINGTON	95.7	96.6	94.5	95.5	95.9	96.9	94.8	95.3
WEST VIRGINIA	92.7	94.9	92.9	95.0	93.2	94.9	93.8	95.4
WISCONSIN	97.3	97.7	97.0	97.7	96.3	97.2	94.9	95.9
WYOMING	94.1	95.5	95.0	95.7	93.4	95.0	92.5	93.7

Table 6.6
Percentage of Households with a Telephone by State

	1998						1999	
	JULY		NOVEMBER		ANNUAL AVERAGE		MARCH	
	Unit	Avail	Unit	Avail	Unit	Avail	Unit	Avail
UNITED STATES	94.1	95.2	94.2	95.2	94.1	95.2	94.0	94.9
ALABAMA	93.2	94.8	93.1	94.1	93.3	94.4	91.9	93.3
ALASKA	94.4	96.3	95.4	97.3	94.0	96.0	94.9	96.3
ARIZONA	91.0	92.3	92.8	93.7	91.9	93.0	92.8	93.5
ARKANSAS	88.2	89.3	89.2	91.0	88.0	89.8	88.9	90.5
CALIFORNIA	95.3	95.9	95.3	96.3	95.2	95.9	94.7	95.5
COLORADO	95.8	96.5	95.3	96.2	95.0	96.0	95.9	96.2
CONNECTICUT	96.2	96.8	97.5	97.9	95.5	96.2	94.9	95.2
DELAWARE	96.8	97.2	96.1	96.3	96.7	97.0	98.2	98.6
DISTRICT OF COLUMBIA	90.6	92.3	90.8	91.5	91.0	92.3	92.3	93.5
FLORIDA	92.2	93.2	92.3	93.4	92.6	93.5	92.6	93.7
GEORGIA	92.2	93.6	92.2	93.3	91.4	92.5	92.3	93.3
HAWAII	96.1	96.9	94.9	95.9	95.4	96.3	95.6	96.7
IDAHO	93.4	94.4	93.9	94.6	93.3	94.2	93.6	94.6
ILLINOIS	93.3	94.7	92.3	93.2	92.8	93.9	91.2	92.4
INDIANA	94.5	96.2	94.8	96.5	94.4	95.7	93.8	95.4
IOWA	97.3	98.0	96.2	96.8	96.7	97.5	96.1	96.9
KANSAS	93.2	94.5	94.4	95.1	94.3	95.3	97.1	97.4
KENTUCKY	93.6	95.6	92.3	93.6	93.3	95.1	93.5	95.3
LOUISIANA	91.7	92.7	91.6	93.1	92.3	93.3	90.3	91.8
MAINE	97.7	98.3	97.2	97.9	96.9	97.9	97.5	98.0
MARYLAND	96.9	97.7	96.4	97.0	96.5	97.0	96.8	97.1
MASSACHUSETTS	94.0	94.6	95.4	96.8	94.5	95.4	95.4	95.8
MICHIGAN	95.3	96.0	94.5	95.8	95.0	96.0	94.0	94.7
MINNESOTA	97.7	97.8	98.4	99.0	97.8	98.3	95.9	96.5
MISSISSIPPI	89.3	92.0	90.0	92.0	89.5	92.0	87.1	89.6
MISSOURI	93.6	95.5	95.1	96.3	94.6	95.9	94.6	95.4
MONTANA	93.9	95.3	95.1	95.9	94.1	95.0	95.4	96.5
NEBRASKA	96.7	97.5	96.1	97.2	96.2	97.0	94.8	95.7
NEVADA	90.7	92.0	93.3	93.9	92.3	93.3	93.4	94.0
NEW HAMPSHIRE	95.6	96.4	95.7	96.8	95.5	96.6	95.8	97.2
NEW JERSEY	93.7	94.4	94.2	94.9	94.5	95.3	95.0	95.3
NEW MEXICO	89.8	92.2	86.7	90.5	88.2	91.3	90.0	91.6
NEW YORK	94.7	95.6	94.4	95.3	94.8	95.7	95.2	96.0
NORTH CAROLINA	92.8	93.5	93.2	94.1	93.1	94.0	93.3	94.2
NORTH DAKOTA	96.5	97.2	97.3	98.1	96.8	97.5	95.7	96.6
OHIO	95.4	96.2	95.5	96.2	95.6	96.3	95.5	96.0
OKLAHOMA	91.5	91.9	89.9	91.3	90.6	91.7	90.8	91.6
OREGON	96.8	97.9	95.6	97.1	96.0	97.2	95.1	95.5
PENNSYLVANIA	95.9	96.6	97.6	97.9	96.8	97.4	96.9	97.3
RHODE ISLAND	95.1	96.0	95.6	96.4	95.6	96.5	95.1	95.5
SOUTH CAROLINA	92.2	94.0	94.2	94.7	92.9	94.1	94.4	95.2
SOUTH DAKOTA	93.1	94.8	89.8	90.6	90.6	91.7	91.3	91.8
TENNESSEE	95.1	98.1	94.7	95.4	94.6	96.3	93.3	94.8
TEXAS	91.8	93.3	91.9	93.5	92.2	93.7	92.2	93.2
UTAH	97.4	98.0	95.5	96.2	97.1	97.7	95.5	96.9
VERMONT	94.9	95.6	95.1	95.8	95.2	96.1	95.4	97.2
VIRGINIA	93.6	94.3	93.3	93.8	93.9	94.6	93.1	94.9
WASHINGTON	95.5	96.3	95.3	96.1	95.2	95.9	95.9	96.6
WEST VIRGINIA	93.8	95.5	93.9	95.5	93.8	95.5	93.1	94.7
WISCONSIN	97.0	97.9	95.9	96.7	95.9	96.8	96.0	97.5
WYOMING	94.8	95.2	93.8	94.8	93.7	94.6	95.2	96.0

Table 6.6
Percentage of Households with a Telephone by State

	1999						2000	
	JULY		NOVEMBER		ANNUAL AVERAGE		MARCH	
	Unit	Avail	Unit	Avail	Unit	Avail	Unit	Avail
UNITED STATES	94.4	95.3	94.1	94.9	94.2	95.0	94.6	95.3
ALABAMA	92.6	94.2	89.9	91.4	91.5	93.0	91.2	92.5
ALASKA	94.6	96.7	94.2	96.4	94.6	96.5	95.4	97.4
ARIZONA	92.4	92.9	94.4	95.0	93.2	93.8	94.8	95.6
ARKANSAS	90.5	92.4	87.2	88.6	88.9	90.5	90.1	91.2
CALIFORNIA	96.5	96.9	95.9	96.3	95.7	96.2	95.6	96.1
COLORADO	97.2	97.9	97.1	97.6	96.7	97.2	95.7	96.3
CONNECTICUT	97.6	97.9	97.0	97.4	96.5	96.8	95.8	96.2
DELAWARE	94.4	96.0	94.6	96.1	95.7	96.9	97.2	97.8
DISTRICT OF COLUMBIA	92.7	93.5	92.1	93.4	92.4	93.5	90.8	91.8
FLORIDA	93.3	94.1	92.0	92.9	92.6	93.6	92.2	92.9
GEORGIA	91.2	92.6	92.8	93.7	92.1	93.2	91.8	92.9
HAWAII	97.4	97.6	95.9	97.0	96.3	97.1	93.6	94.5
IDAHO	95.1	96.1	92.8	93.0	93.8	94.6	93.6	94.2
ILLINOIS	91.7	93.1	92.4	93.6	91.8	93.0	93.0	93.4
INDIANA	93.7	94.5	94.0	95.8	93.8	95.2	95.7	96.3
IOWA	96.3	96.9	95.0	95.6	95.8	96.5	96.7	97.2
KANSAS	92.1	93.4	92.2	93.6	93.8	94.8	94.6	94.9
KENTUCKY	93.3	94.0	91.5	93.0	92.8	94.1	93.9	94.7
LOUISIANA	92.2	93.7	92.1	93.7	91.5	93.1	90.8	92.0
MAINE	96.9	97.8	97.3	98.0	97.2	97.9	98.5	99.2
MARYLAND	94.1	94.6	95.0	95.6	95.3	95.8	96.3	97.0
MASSACHUSETTS	94.7	95.4	96.1	96.9	95.4	96.0	94.1	95.5
MICHIGAN	94.3	95.2	94.2	94.7	94.2	94.9	95.9	96.1
MINNESOTA	97.5	97.8	97.3	97.6	96.9	97.3	97.8	98.0
MISSISSIPPI	89.1	93.1	87.8	90.8	88.0	91.2	88.8	91.5
MISSOURI	97.1	97.8	95.0	96.6	95.6	96.6	95.7	96.8
MONTANA	95.4	96.0	95.0	96.2	95.3	96.2	95.1	95.7
NEBRASKA	97.0	97.7	95.8	96.4	95.9	96.6	97.8	98.4
NEVADA	94.9	94.9	91.1	91.6	93.1	93.5	95.5	95.9
NEW HAMPSHIRE	97.9	97.9	97.3	97.6	97.0	97.6	98.1	98.5
NEW JERSEY	92.4	92.8	94.4	94.7	93.9	94.3	94.6	95.1
NEW MEXICO	90.9	92.3	88.6	90.2	89.8	91.4	92.2	93.0
NEW YORK	95.4	96.1	95.3	96.1	95.3	96.1	96.3	96.7
NORTH CAROLINA	94.3	95.1	94.0	95.1	93.9	94.8	93.3	94.5
NORTH DAKOTA	98.9	99.1	97.2	97.9	97.3	97.9	94.8	95.7
OHIO	94.8	95.8	93.8	95.1	94.7	95.6	94.7	95.6
OKLAHOMA	91.3	92.6	91.5	93.4	91.2	92.5	90.5	91.7
OREGON	95.8	96.9	94.7	95.8	95.2	96.1	94.0	94.7
PENNSYLVANIA	96.9	97.1	97.5	97.7	97.1	97.4	97.4	97.9
RHODE ISLAND	94.6	95.1	93.1	93.6	94.3	94.7	95.1	95.9
SOUTH CAROLINA	91.1	92.7	93.3	94.2	92.9	94.0	94.2	94.9
SOUTH DAKOTA	94.5	95.6	92.2	92.8	92.7	93.4	95.5	96.0
TENNESSEE	94.9	96.9	95.2	96.4	94.5	96.0	96.3	97.3
TEXAS	93.5	94.9	91.4	92.5	92.4	93.5	94.0	95.0
UTAH	94.6	95.8	96.6	96.8	95.6	96.5	96.0	96.7
VERMONT	94.5	95.9	96.1	97.0	95.3	96.7	95.6	96.4
VIRGINIA	93.0	93.7	93.4	93.7	93.2	94.1	95.0	95.8
WASHINGTON	96.8	97.0	94.9	95.6	95.9	96.4	93.4	94.7
WEST VIRGINIA	92.7	93.9	92.4	95.1	92.7	94.6	93.3	94.9
WISCONSIN	95.7	96.0	95.4	96.2	95.7	96.6	94.1	95.1
WYOMING	95.0	95.6	94.9	95.3	95.0	95.6	94.9	96.0

Table 6.6
Percentage of Households with a Telephone by State

	2000					
	JULY		NOVEMBER		ANNUAL AVERAGE	
	Unit	Avail	Unit	Avail	Unit	Avail
UNITED STATES	94.4	95.2	94.1	95.0	94.4	95.2
ALABAMA	92.3	94.2	92.1	93.1	91.9	93.3
ALASKA	91.9	96.4	95.6	96.9	94.3	96.9
ARIZONA	93.8	94.5	93.2	94.3	93.9	94.8
ARKANSAS	89.1	90.6	86.6	87.9	88.6	89.9
CALIFORNIA	95.8	96.4	96.1	96.6	95.8	96.4
COLORADO	96.4	97.0	96.7	96.8	96.3	96.7
CONNECTICUT	97.6	97.6	95.9	96.5	96.4	96.8
DELAWARE	96.2	96.8	95.4	96.6	96.3	97.1
DISTRICT OF COLUMBIA	95.3	95.8	93.6	94.8	93.2	94.1
FLORIDA	92.1	92.8	92.0	92.9	92.1	92.9
GEORGIA	90.6	91.7	90.9	92.8	91.1	92.5
HAWAII	93.5	94.0	97.1	97.3	94.7	95.3
IDAHO	93.3	94.9	94.9	95.3	93.9	94.8
ILLINOIS	92.1	92.6	89.5	91.0	91.5	92.3
INDIANA	93.3	94.0	94.4	95.5	94.5	95.3
IOWA	95.3	96.4	96.6	97.6	96.2	97.1
KANSAS	96.6	96.9	93.2	95.3	94.8	95.7
KENTUCKY	93.7	94.9	92.4	93.2	93.3	94.3
LOUISIANA	92.7	94.3	94.3	95.1	92.6	93.8
MAINE	97.9	98.1	97.2	97.6	97.9	98.3
MARYLAND	94.7	95.6	94.1	95.4	95.0	96.0
MASSACHUSETTS	95.7	96.3	94.0	94.7	94.6	95.5
MICHIGAN	94.8	95.7	94.2	95.1	95.0	95.6
MINNESOTA	96.6	97.4	97.9	98.1	97.4	97.8
MISSISSIPPI	87.7	90.1	91.1	94.4	89.2	92.0
MISSOURI	95.5	96.8	96.1	97.1	95.8	96.9
MONTANA	95.0	95.7	93.7	93.9	94.6	95.1
NEBRASKA	97.0	97.9	97.2	97.8	97.3	98.0
NEVADA	94.0	94.8	92.4	92.7	94.0	94.5
NEW HAMPSHIRE	97.7	98.4	97.2	98.0	97.7	98.3
NEW JERSEY	94.1	94.5	95.1	95.4	94.6	95.0
NEW MEXICO	92.0	93.7	89.4	91.3	91.2	92.7
NEW YORK	94.7	95.6	94.2	94.7	95.1	95.7
NORTH CAROLINA	95.1	95.9	93.3	94.6	93.9	95.0
NORTH DAKOTA	96.0	96.6	96.6	96.9	95.8	96.4
OHIO	95.4	96.2	94.4	95.6	94.8	95.8
OKLAHOMA	92.2	93.4	90.8	91.7	91.2	92.3
OREGON	94.7	95.6	95.7	96.4	94.8	95.6
PENNSYLVANIA	96.6	97.1	95.8	96.4	96.6	97.1
RHODE ISLAND	95.6	96.0	94.0	95.9	94.9	95.9
SOUTH CAROLINA	92.1	93.4	93.2	94.3	93.2	94.2
SOUTH DAKOTA	93.7	94.6	93.8	94.5	94.3	95.0
TENNESSEE	94.8	96.2	95.4	96.3	95.5	96.6
TEXAS	93.3	94.1	93.3	94.1	93.5	94.4
UTAH	95.4	96.0	96.4	96.9	95.9	96.5
VERMONT	94.2	94.8	96.9	97.5	95.6	96.2
VIRGINIA	96.0	96.3	95.1	95.9	95.4	96.0
WASHINGTON	95.9	96.7	95.4	96.6	94.9	96.0
WEST VIRGINIA	95.1	96.3	93.6	94.7	94.0	95.3
WISCONSIN	95.6	96.9	94.7	96.1	94.8	96.0
WYOMING	94.8	96.1	94.5	95.9	94.7	96.0

Table 6.7
Percentage of Households with a Telephone by Income

	RACE						HISPANIC ORIGIN	
	TOTAL		WHITE		BLACK		Unit	Avail
	Unit	Avail	Unit	Avail	Unit	Avail		
NOVEMBER 1983								
TOTAL	91.4	93.7	93.1	95.0	78.8	83.9	80.7	84.6
UNDER \$5,000	71.7	78.4	75.7	81.9	62.7	70.4	58.3	64.6
\$5,000 - \$7,499	82.7	87.2	84.5	88.5	74.7	82.0	71.1	76.5
\$7,500 - \$9,999	88.2	90.9	89.6	92.2	80.5	83.9	72.6	77.9
\$10,000 - \$12,499	89.7	92.7	91.2	93.9	82.0	86.2	76.8	82.1
\$12,500 - \$14,999	92.1	94.6	93.4	95.2	82.5	90.7	89.8	91.7
\$15,000 - \$17,499	94.6	96.2	94.9	96.4	91.7	95.1	86.9	90.8
\$17,500 - \$19,999	95.7	97.4	96.1	97.7	91.4	95.0	88.4	91.5
\$20,000 - \$24,999	96.9	97.8	97.4	98.2	91.2	93.2	93.1	94.3
\$25,000 - \$29,999	98.0	98.9	98.2	99.0	96.1	97.2	98.3	99.0
\$30,000 - \$34,999	98.8	99.1	99.0	99.2	95.1	97.7	97.7	98.9
\$35,000 - \$39,999	99.0	99.5	99.1	99.5	98.4	98.4	92.1	98.2
\$40,000 - \$49,999	99.2	99.5	99.4	99.7	97.3	97.3	100.0	100.0
\$50,000 - \$74,999	99.4	99.7	99.5	99.7	98.5	100.0	99.6	100.0
\$75,000 +	99.4	99.6	99.4	99.6	100.0	100.0	100.0	100.0
1984 ANNUAL AVERAGE								
TOTAL	91.6	93.7	93.2	94.9	79.8	84.5	80.9	84.3
UNDER \$5,000	71.2	77.5	74.5	80.4	63.2	70.5	55.1	62.3
\$5,000 - \$7,499	83.3	86.9	85.5	88.7	74.8	80.2	69.8	73.6
\$7,500 - \$9,999	86.5	89.6	88.3	91.0	77.2	82.7	75.0	79.7
\$10,000 - \$12,499	89.7	92.6	91.1	93.6	81.1	86.3	79.7	84.6
\$12,500 - \$14,999	92.1	94.4	93.0	95.0	85.4	89.5	87.3	90.5
\$15,000 - \$17,499	93.7	95.7	94.2	96.0	88.5	92.2	88.4	90.0
\$17,500 - \$19,999	95.1	96.4	95.6	96.7	91.7	94.4	91.0	92.8
\$20,000 - \$24,999	96.8	97.8	97.1	98.0	93.3	95.8	92.5	94.5
\$25,000 - \$29,999	98.1	98.8	98.4	98.9	95.1	97.2	96.4	97.2
\$30,000 - \$34,999	98.7	99.1	98.8	99.3	96.8	97.2	98.8	99.1
\$35,000 - \$39,999	99.2	99.5	99.3	99.6	97.7	98.3	98.2	98.5
\$40,000 - \$49,999	99.3	99.6	99.4	99.7	96.6	96.9	98.9	99.3
\$50,000 - \$74,999	99.4	99.8	99.5	99.8	98.0	98.4	100.0	100.0
\$75,000 +	98.9	99.6	98.9	99.6	96.5	100.0	98.0	100.0
1985 ANNUAL AVERAGE								
TOTAL	91.8	93.9	93.3	95.0	81.1	85.2	81.3	84.4
UNDER \$5,000	71.9	78.1	75.3	81.3	63.9	70.6	61.6	67.0
\$5,000 - \$7,499	82.7	86.5	84.8	88.1	74.0	79.8	66.6	71.3
\$7,500 - \$9,999	86.8	90.0	88.1	90.9	80.3	85.0	75.0	79.4
\$10,000 - \$12,499	89.6	92.2	90.8	93.2	82.3	86.0	80.4	82.8
\$12,500 - \$14,999	91.0	93.7	92.2	94.5	82.7	87.8	82.8	85.8
\$15,000 - \$17,499	93.4	95.6	94.2	96.2	88.2	91.8	85.7	88.6
\$17,500 - \$19,999	94.7	96.2	95.1	96.6	91.5	93.4	90.4	92.8
\$20,000 - \$24,999	96.3	97.5	96.5	97.6	94.4	96.3	91.3	93.7
\$25,000 - \$29,999	97.6	98.5	97.8	98.6	95.8	97.3	93.0	95.9
\$30,000 - \$34,999	98.6	99.0	98.7	99.1	97.3	98.4	97.3	97.3
\$35,000 - \$39,999	98.8	99.2	98.9	99.4	96.9	97.8	98.2	99.4
\$40,000 - \$49,999	99.1	99.4	99.1	99.4	97.8	98.2	97.5	98.2
\$50,000 - \$74,999	99.3	99.7	99.4	99.7	97.9	98.8	99.5	99.5
\$75,000 +	99.2	99.5	99.2	99.5	97.6	97.6	98.5	98.5

Table 6.7
Percentage of Households with a Telephone by Income

	RACE						HISPANIC ORIGIN	
	TOTAL		WHITE		BLACK		Unit	Avail
	Unit	Avail	Unit	Avail	Unit	Avail		
1986 ANNUAL AVERAGE								
TOTAL	92.3	94.1	93.7	95.2	81.6	85.9	81.4	84.1
UNDER \$5,000	71.6	77.4	74.9	80.1	63.9	71.0	57.5	62.9
\$5,000 - \$7,499	83.1	86.5	85.2	88.2	74.3	79.6	68.1	72.1
\$7,500 - \$9,999	86.9	90.2	88.4	91.1	78.6	85.2	72.9	75.8
\$10,000 - \$12,499	89.6	92.1	90.7	93.0	82.6	86.4	80.3	82.6
\$12,500 - \$14,999	91.2	93.8	91.9	94.4	86.4	90.3	83.9	87.8
\$15,000 - \$17,499	93.1	95.1	94.3	95.7	85.3	91.6	86.3	88.9
\$17,500 - \$19,999	94.9	96.3	95.3	96.7	92.2	94.2	87.2	90.1
\$20,000 - \$24,999	96.5	97.5	96.9	97.9	92.8	94.6	93.0	94.1
\$25,000 - \$29,999	97.7	98.4	98.0	98.7	94.5	95.9	93.9	95.2
\$30,000 - \$34,999	98.4	98.9	98.6	99.0	96.7	97.5	97.5	98.4
\$35,000 - \$39,999	98.9	99.3	99.0	99.4	97.6	97.9	98.1	99.3
\$40,000 - \$49,999	99.1	99.4	99.1	99.4	98.2	98.2	98.5	98.8
\$50,000 - \$74,999	99.5	99.8	99.6	99.8	99.4	99.4	99.4	99.7
\$75,000 +	99.4	99.6	99.4	99.6	98.0	99.5	97.5	100.0
1987 ANNUAL AVERAGE								
TOTAL	92.4	94.2	93.8	95.4	81.8	85.9	83.0	85.4
UNDER \$5,000	71.5	77.4	75.0	80.3	63.7	71.0	60.7	65.7
\$5,000 - \$7,499	83.4	86.7	85.5	88.4	74.8	80.2	69.9	72.4
\$7,500 - \$9,999	86.7	89.6	88.1	90.6	79.3	84.0	75.8	78.9
\$10,000 - \$12,499	89.5	92.3	90.4	93.1	83.2	87.5	81.0	84.1
\$12,500 - \$14,999	90.8	93.2	91.9	94.1	83.8	87.7	85.2	86.9
\$15,000 - \$17,499	92.6	94.9	93.5	95.5	86.9	90.8	85.6	88.7
\$17,500 - \$19,999	94.4	96.0	95.1	96.4	89.0	92.7	89.3	90.6
\$20,000 - \$24,999	96.4	97.6	96.8	97.9	93.5	95.1	93.1	94.9
\$25,000 - \$29,999	97.5	98.4	98.0	98.7	93.4	95.3	96.4	97.1
\$30,000 - \$34,999	98.1	98.9	98.3	99.0	96.1	97.2	96.9	97.7
\$35,000 - \$39,999	98.8	99.2	98.9	99.3	96.5	98.6	97.4	97.7
\$40,000 - \$49,999	99.4	99.7	99.5	99.7	98.7	98.7	99.7	99.8
\$50,000 - \$74,999	99.5	99.8	99.5	99.8	99.1	99.4	98.7	99.6
\$75,000 +	99.5	99.8	99.5	99.8	98.5	99.6	98.6	100.0
1988 ANNUAL AVERAGE								
TOTAL	92.7	94.5	94.1	95.6	83.0	86.8	82.1	85.1
UNDER \$5,000	72.0	78.4	74.9	80.8	65.8	73.2	58.5	64.5
\$5,000 - \$7,499	83.3	87.1	85.1	88.4	76.9	82.3	66.4	71.7
\$7,500 - \$9,999	85.6	88.7	87.2	90.3	77.7	81.4	67.3	72.8
\$10,000 - \$12,499	88.8	91.5	90.1	92.4	81.7	86.5	77.5	80.9
\$12,500 - \$14,999	91.3	93.7	92.2	94.4	85.1	88.8	81.5	84.5
\$15,000 - \$19,999	93.6	95.3	94.3	95.9	88.5	91.1	88.6	90.6
\$20,000 - \$24,999	96.2	97.4	96.5	97.6	93.5	95.7	91.1	93.1
\$25,000 - \$29,999	97.6	98.4	97.9	98.5	94.4	96.7	95.0	96.4
\$30,000 - \$34,999	98.4	99.0	98.7	99.2	95.4	96.7	98.6	99.0
\$35,000 - \$39,999	98.8	99.2	98.9	99.3	97.8	98.4	97.2	97.7
\$40,000 - \$49,999	99.3	99.6	99.4	99.7	97.3	98.5	98.7	99.7
\$50,000 - \$74,999	99.5	99.8	99.6	99.8	99.2	99.3	99.4	99.8
\$75,000 +	99.5	99.9	99.4	99.9	100.0	100.0	97.8	100.0

Table 6.7
Percentage of Households with a Telephone by Income

	RACE						HISPANIC ORIGIN	
	TOTAL		WHITE		BLACK		Unit	Avail
	Unit	Avail	Unit	Avail	Unit	Avail		
1989 ANNUAL AVERAGE								
TOTAL	93.1	94.9	94.5	95.9	83.2	87.1	83.0	86.0
UNDER \$5,000	74.4	80.4	78.1	83.2	65.6	73.5	62.1	67.3
\$5,000 - \$7,499	83.7	87.4	85.7	89.1	77.4	82.0	68.8	73.8
\$7,500 - \$9,999	86.6	89.8	88.5	91.3	78.4	83.6	75.9	80.2
\$10,000 - \$12,499	88.4	91.3	90.0	92.6	79.3	84.9	73.2	76.8
\$12,500 - \$14,999	91.3	93.7	92.4	94.5	84.5	88.8	79.2	83.7
\$15,000 - \$19,999	93.2	95.0	94.2	95.8	85.9	89.2	86.3	88.8
\$20,000 - \$24,999	95.9	97.2	96.4	97.5	91.6	94.3	92.0	94.4
\$25,000 - \$29,999	97.5	98.4	97.9	98.6	94.0	96.0	93.3	96.3
\$30,000 - \$34,999	98.3	98.8	98.5	98.9	96.1	97.0	95.6	96.2
\$35,000 - \$39,999	98.7	99.3	98.9	99.4	96.7	98.0	95.8	97.5
\$40,000 - \$49,999	99.1	99.5	99.2	99.6	97.2	97.7	97.0	98.2
\$50,000 - \$59,999	99.5	99.7	99.5	99.8	98.7	99.0	98.7	99.2
\$60,000 - \$74,999	99.5	99.7	99.5	99.7	99.3	99.3	95.7	96.8
\$75,000 +	99.5	99.8	99.5	99.8	99.5	99.5	99.7	99.7
1990 ANNUAL AVERAGE								
TOTAL	93.3	95.0	94.6	96.1	83.5	87.0	82.7	85.3
UNDER \$5,000	75.4	81.0	79.1	84.2	66.1	72.8	61.1	66.1
\$5,000 - \$7,499	82.6	86.8	84.9	88.8	74.9	80.1	66.7	70.6
\$7,500 - \$9,999	86.9	89.9	89.0	91.6	77.3	82.4	74.8	77.8
\$10,000 - \$12,499	88.9	91.7	90.2	92.8	81.9	85.5	74.1	77.1
\$12,500 - \$14,999	91.7	93.9	92.7	94.7	85.9	88.7	82.0	84.3
\$15,000 - \$19,999	93.3	95.3	94.2	96.0	87.7	91.0	85.1	88.6
\$20,000 - \$24,999	95.6	97.0	96.1	97.4	91.9	93.7	89.4	91.3
\$25,000 - \$29,999	97.0	98.0	97.7	98.5	90.9	93.2	94.2	95.5
\$30,000 - \$34,999	97.9	98.6	98.4	98.9	93.3	95.4	96.0	97.0
\$35,000 - \$39,999	98.7	99.3	98.8	99.4	97.0	98.0	94.1	96.3
\$40,000 - \$49,999	99.1	99.4	99.2	99.5	98.5	98.8	97.8	97.8
\$50,000 - \$59,999	99.4	99.6	99.5	99.7	98.7	98.7	97.5	98.2
\$60,000 - \$74,999	99.5	99.7	99.6	99.8	98.3	98.8	98.8	99.1
\$75,000 +	99.5	99.8	99.5	99.8	98.6	98.6	97.7	99.6
1991 ANNUAL AVERAGE								
TOTAL	93.4	95.1	94.8	96.2	83.5	87.2	84.1	86.7
UNDER \$5,000	73.9	80.1	78.3	83.7	63.3	71.2	65.2	71.3
\$5,000 - \$7,499	82.9	86.8	85.2	88.8	75.0	80.3	69.6	74.7
\$7,500 - \$9,999	86.5	89.7	88.1	91.0	79.1	83.7	73.1	76.9
\$10,000 - \$12,499	88.9	91.6	90.0	92.5	82.4	86.2	76.0	79.2
\$12,500 - \$14,999	91.1	93.4	92.1	94.3	85.5	88.4	82.4	84.6
\$15,000 - \$19,999	93.4	95.2	94.3	95.9	87.1	90.7	87.0	89.8
\$20,000 - \$24,999	95.5	97.0	96.0	97.5	91.2	93.3	91.6	93.5
\$25,000 - \$29,999	96.8	97.9	97.3	98.2	93.6	96.0	90.9	92.4
\$30,000 - \$34,999	98.3	98.9	98.6	99.2	95.4	97.1	95.8	97.1
\$35,000 - \$39,999	98.7	99.1	98.8	99.3	97.0	97.7	96.2	97.3
\$40,000 - \$49,999	99.1	99.5	99.2	99.6	98.1	98.6	98.2	98.8
\$50,000 - \$59,999	99.5	99.7	99.5	99.7	98.6	99.0	97.9	98.6
\$60,000 - \$74,999	99.7	99.9	99.7	99.9	99.3	99.5	98.8	99.2
\$75,000 +	99.7	99.9	99.7	99.9	99.6	100.0	98.5	99.6

Table 6.7
Percentage of Households with a Telephone by Income

	RACE						HISPANIC ORIGIN	
	TOTAL		WHITE		BLACK		Unit	Avail
	Unit	Avail	Unit	Avail	Unit	Avail		
1992 ANNUAL AVERAGE								
TOTAL	93.8	95.3	95.2	96.4	84.2	87.9	85.8	88.2
UNDER \$5,000	72.0	78.1	75.5	81.1	64.1	71.3	65.0	70.7
\$5,000 - \$7,499	83.2	86.8	85.4	88.3	76.3	82.3	72.0	75.5
\$7,500 - \$9,999	87.5	90.2	89.2	91.4	79.9	84.9	76.2	79.9
\$10,000 - \$12,499	90.5	92.9	91.6	93.9	84.6	87.9	82.1	85.3
\$12,500 - \$14,999	91.5	93.7	92.7	94.7	85.1	88.4	85.7	88.8
\$15,000 - \$19,999	93.3	95.0	94.3	95.7	86.6	90.6	86.7	89.5
\$20,000 - \$24,999	95.9	97.1	96.5	97.5	91.2	93.7	93.2	94.5
\$25,000 - \$29,999	97.1	98.0	97.6	98.5	92.6	94.6	94.8	95.6
\$30,000 - \$34,999	98.2	98.9	98.4	99.0	96.3	97.4	96.1	97.1
\$35,000 - \$39,999	98.6	99.0	98.9	99.3	96.4	97.4	96.6	97.5
\$40,000 - \$49,999	99.2	99.5	99.4	99.6	97.6	98.5	98.2	98.7
\$50,000 - \$59,999	99.4	99.7	99.4	99.7	98.9	99.6	98.3	98.5
\$60,000 - \$74,999	99.5	99.8	99.5	99.8	99.3	99.6	98.9	99.7
\$75,000 +	99.4	99.7	99.5	99.8	97.7	97.9	99.1	99.1
1993 ANNUAL AVERAGE								
TOTAL	94.2	95.6	95.5	96.6	85.2	88.3	86.7	88.8
UNDER \$5,000	72.9	78.9	76.4	82.0	65.5	72.7	66.3	70.7
\$5,000 - \$7,499	84.0	87.2	85.7	88.8	78.7	82.4	75.7	78.6
\$7,500 - \$9,999	87.4	90.1	89.1	91.4	80.1	84.6	79.7	82.8
\$10,000 - \$12,499	90.6	92.7	91.9	93.8	82.9	86.7	85.7	88.3
\$12,500 - \$14,999	92.0	94.1	93.2	95.1	84.8	88.7	84.0	86.2
\$15,000 - \$19,999	93.6	95.2	94.5	96.0	88.0	90.4	85.3	88.3
\$20,000 - \$24,999	96.3	97.5	96.8	97.8	92.6	94.6	91.9	94.6
\$25,000 - \$29,999	97.7	98.5	98.1	98.8	94.5	96.1	95.5	96.9
\$30,000 - \$34,999	98.3	98.9	98.6	99.1	96.3	96.9	96.2	97.3
\$35,000 - \$39,999	98.6	99.0	98.8	99.2	96.3	97.1	95.7	96.3
\$40,000 - \$49,999	99.2	99.5	99.3	99.5	98.2	98.6	96.9	97.4
\$50,000 - \$59,999	99.5	99.7	99.5	99.7	99.0	99.3	98.4	99.1
\$60,000 - \$74,999	99.6	99.8	99.6	99.8	99.3	99.3	100.0	100.0
\$75,000 +	99.5	99.8	99.5	99.8	99.4	100.0	100.0	100.0
1994 ANNUAL AVERAGE								
TOTAL	93.8	95.4	95.1	96.4	85.7	89.4	86.0	88.3
UNDER \$5,000	76.1	82.1	79.8	84.6	68.7	77.4	66.3	71.8
\$5,000 - \$7,499	82.7	87.0	84.9	88.9	77.2	82.4	73.1	77.3
\$7,500 - \$9,999	87.3	90.5	89.1	92.1	81.4	84.9	81.1	83.8
\$10,000 - \$12,499	89.6	92.2	90.9	93.1	81.5	88.6	83.3	86.2
\$12,500 - \$14,999	91.5	94.0	92.9	95.0	85.5	89.2	84.6	87.8
\$15,000 - \$19,999	93.6	95.3	94.4	95.8	86.6	92.2	87.6	89.7
\$20,000 - \$24,999	95.2	96.7	95.8	97.2	90.3	93.5	91.4	93.5
\$25,000 - \$29,999	96.6	97.6	97.0	97.9	93.9	95.8	92.1	93.3
\$30,000 - \$34,999	97.3	98.2	97.7	98.5	93.8	95.7	91.7	93.9
\$35,000 - \$39,999	97.8	98.5	98.1	98.6	94.4	97.3	95.2	96.0
\$40,000 - \$49,999	98.6	99.1	98.8	99.3	97.2	97.8	96.4	96.6
\$50,000 - \$59,999	99.0	99.3	99.2	99.4	96.3	98.1	99.5	99.7
\$60,000 - \$74,999	99.4	99.5	99.4	99.5	99.5	99.7	98.3	98.5
\$75,000 +	99.1	99.4	99.2	99.4	98.6	99.3	98.7	98.7

Table 6.7
Percentage of Households with a Telephone by Income

	RACE						HISPANIC ORIGIN	
	TOTAL		WHITE		BLACK		Unit	Avail
	Unit	Avail	Unit	Avail	Unit	Avail		
1995 ANNUAL AVERAGE								
TOTAL	93.9	95.2	95.2	96.2	86.2	89.2	85.9	87.8
UNDER \$5,000	75.3	80.5	79.1	83.0	67.4	75.1	68.8	72.2
\$5,000 - \$7,499	82.8	86.3	84.8	87.7	77.9	83.0	72.6	75.5
\$7,500 - \$9,999	87.3	89.6	89.5	91.5	79.0	83.3	78.0	80.4
\$10,000 - \$12,499	89.8	92.1	91.2	93.2	83.5	87.6	84.2	86.4
\$12,500 - \$14,999	91.7	93.5	92.8	94.4	86.4	89.3	84.9	86.8
\$15,000 - \$19,999	93.1	95.0	94.1	95.6	88.5	92.4	84.9	87.6
\$20,000 - \$24,999	95.4	96.4	96.0	96.9	92.4	94.1	90.2	92.1
\$25,000 - \$29,999	96.6	97.6	97.0	97.9	93.7	95.6	92.2	94.3
\$30,000 - \$34,999	97.6	98.0	97.9	98.3	94.3	95.2	94.2	95.1
\$35,000 - \$39,999	98.3	98.7	98.5	98.8	96.9	97.5	97.3	98.4
\$40,000 - \$49,999	98.6	98.9	98.8	99.0	97.1	97.8	96.6	96.6
\$50,000 - \$59,999	98.8	99.1	99.0	99.3	97.7	98.2	95.7	97.0
\$60,000 - \$74,999	99.2	99.3	99.2	99.4	98.8	99.0	98.6	99.4
\$75,000 +	99.0	99.2	99.0	99.2	99.1	99.5	99.0	99.0
1996 ANNUAL AVERAGE								
TOTAL	93.9	95.0	94.9	95.8	87.3	89.8	86.4	88.0
UNDER \$5,000	75.6	80.3	78.0	81.7	70.1	76.9	68.0	71.4
\$5,000 - \$7,499	83.1	85.8	84.5	86.6	79.9	84.3	76.9	78.8
\$7,500 - \$9,999	87.2	89.8	88.6	90.7	81.9	86.7	79.7	82.3
\$10,000 - \$12,499	88.8	91.4	90.2	92.3	83.5	88.1	82.0	84.3
\$12,500 - \$14,999	91.7	93.5	92.8	94.4	86.1	89.5	85.1	87.0
\$15,000 - \$19,999	93.0	94.6	93.7	95.1	88.7	91.3	86.5	88.7
\$20,000 - \$24,999	94.5	95.6	95.1	96.0	91.3	92.6	86.5	88.6
\$25,000 - \$29,999	96.2	97.1	96.5	97.3	93.3	95.0	94.5	95.4
\$30,000 - \$34,999	97.5	98.1	97.7	98.3	96.4	97.4	95.7	96.3
\$35,000 - \$39,999	97.9	98.3	97.8	98.2	97.5	98.0	95.2	95.7
\$40,000 - \$49,999	98.5	98.9	98.7	99.0	96.7	97.0	96.1	97.5
\$50,000 - \$59,999	98.8	99.0	99.0	99.1	97.3	97.6	97.5	98.2
\$60,000 - \$74,999	98.8	99.1	99.0	99.3	97.3	97.3	97.9	99.4
\$75,000 +	98.9	99.2	99.0	99.2	98.7	99.2	98.4	98.7
1997 ANNUAL AVERAGE								
TOTAL	93.9	95.0	95.0	95.9	86.9	89.5	86.7	88.6
UNDER \$5,000	75.7	80.8	79.1	83.5	68.4	75.1	68.5	73.5
\$5,000 - \$7,499	82.8	85.9	84.5	87.1	78.1	82.4	74.6	77.0
\$7,500 - \$9,999	86.7	89.5	89.0	91.2	78.6	83.3	79.3	81.4
\$10,000 - \$12,499	89.9	91.9	90.9	92.7	85.3	88.1	82.4	86.0
\$12,500 - \$14,999	91.0	93.1	92.4	94.0	83.9	88.1	84.5	86.4
\$15,000 - \$19,999	93.1	94.6	94.1	95.3	88.8	91.8	86.7	88.4
\$20,000 - \$24,999	95.0	95.9	95.4	96.2	92.1	93.9	89.6	90.9
\$25,000 - \$29,999	95.8	96.8	96.2	97.1	92.6	94.7	91.8	93.7
\$30,000 - \$34,999	97.2	97.9	97.5	98.1	95.1	95.9	93.6	94.9
\$35,000 - \$39,999	97.4	97.9	97.9	98.1	94.8	96.2	94.9	96.4
\$40,000 - \$49,999	98.2	98.6	98.4	98.7	97.0	97.8	96.6	97.4
\$50,000 - \$59,999	98.4	98.8	98.5	98.9	96.9	97.3	97.7	98.6
\$60,000 - \$74,999	99.0	99.2	99.0	99.2	99.5	99.8	98.4	98.4
\$75,000 +	99.0	99.2	99.1	99.3	98.5	98.8	98.1	98.3

Table 6.7
Percentage of Households with a Telephone by Income

	RACE						HISPANIC ORIGIN	
	TOTAL		WHITE		BLACK		Unit	Avail
	Unit	Avail	Unit	Avail	Unit	Avail		
MARCH 1998								
TOTAL	94.1	95.1	95.1	96.0	88.1	89.7	88.8	90.2
UNDER \$5,000	75.7	79.5	78.4	82.1	69.2	73.4	74.3	77.1
\$5,000 - \$7,499	82.4	85.3	84.0	87.0	77.7	80.9	77.8	80.0
\$7,500 - \$9,999	88.7	90.3	89.7	91.1	86.4	88.7	82.5	83.9
\$10,000 - \$12,499	90.2	92.2	90.6	92.7	88.1	89.9	81.8	84.2
\$12,500 - \$14,999	91.6	93.7	92.1	94.3	87.0	88.5	87.0	88.1
\$15,000 - \$19,999	93.3	94.4	94.2	95.3	89.3	90.2	92.4	93.9
\$20,000 - \$24,999	94.2	95.6	94.8	96.0	91.7	94.6	88.7	90.3
\$25,000 - \$29,999	96.2	96.9	96.4	97.1	94.3	95.3	92.4	93.9
\$30,000 - \$34,999	96.8	97.3	97.5	98.0	92.0	93.0	96.7	97.6
\$35,000 - \$39,999	97.5	98.1	97.9	98.4	94.3	95.4	95.2	95.7
\$40,000 - \$49,999	98.0	98.3	98.4	98.6	94.7	95.8	96.5	97.5
\$50,000 - \$59,999	98.2	98.4	98.1	98.4	98.5	98.5	92.5	93.7
\$60,000 - \$74,999	98.6	98.9	98.7	99.0	98.2	98.6	99.1	99.1
\$75,000 +	99.1	99.3	99.1	99.3	98.8	98.8	98.6	99.1
JULY 1998								
TOTAL	94.1	95.2	95.1	96.0	87.9	90.0	87.4	89.3
UNDER \$5,000	77.7	82.7	80.8	85.3	71.0	77.4	66.4	71.0
\$5,000 - \$7,499	83.5	86.3	85.5	88.3	77.5	80.4	73.2	78.9
\$7,500 - \$9,999	85.9	88.1	87.6	89.7	80.6	82.8	78.8	80.4
\$10,000 - \$12,499	88.8	90.7	90.0	91.5	84.2	87.7	82.8	83.8
\$12,500 - \$14,999	91.3	92.7	92.3	93.4	87.7	90.7	83.8	85.4
\$15,000 - \$19,999	93.1	94.3	94.0	95.2	88.8	89.9	86.5	88.8
\$20,000 - \$24,999	93.2	94.5	94.0	95.1	87.9	90.1	89.0	90.0
\$25,000 - \$29,999	95.2	96.4	95.8	96.6	91.9	95.8	90.9	92.9
\$30,000 - \$34,999	97.3	98.1	97.3	98.0	97.1	98.6	93.8	96.1
\$35,000 - \$39,999	97.7	98.3	97.9	98.4	96.0	96.9	97.7	98.3
\$40,000 - \$49,999	98.1	98.5	98.1	98.6	97.5	97.5	94.9	95.6
\$50,000 - \$59,999	98.5	98.8	98.6	98.9	96.7	97.3	97.3	97.3
\$60,000 - \$74,999	98.8	99.0	98.9	99.1	99.1	99.1	98.2	98.2
\$75,000 +	98.9	99.2	98.9	99.2	99.4	99.4	98.3	98.3
NOVEMBER 1998								
TOTAL	94.2	95.2	95.2	96.0	87.7	89.4	88.9	90.4
UNDER \$5,000	78.3	81.7	81.2	84.1	70.6	74.8	75.4	77.9
\$5,000 - \$7,499	83.2	86.1	85.3	87.6	77.7	81.6	79.9	82.8
\$7,500 - \$9,999	87.5	89.4	89.1	91.1	82.9	83.5	77.8	80.4
\$10,000 - \$12,499	90.3	92.3	91.5	93.3	84.7	88.0	89.3	90.5
\$12,500 - \$14,999	90.1	92.0	91.6	93.3	82.6	85.5	85.1	85.6
\$15,000 - \$19,999	92.7	94.0	93.9	95.0	86.7	88.8	89.9	90.4
\$20,000 - \$24,999	94.4	95.6	95.0	96.3	90.9	91.9	87.6	90.4
\$25,000 - \$29,999	95.4	96.5	95.3	96.5	95.8	96.5	90.5	93.7
\$30,000 - \$34,999	97.1	98.0	97.7	98.5	93.8	95.3	95.5	96.5
\$35,000 - \$39,999	97.3	97.7	97.6	98.0	96.0	96.8	94.9	96.3
\$40,000 - \$49,999	98.3	98.7	98.5	98.8	96.5	96.9	99.2	99.2
\$50,000 - \$59,999	97.7	98.3	97.9	98.4	95.1	96.7	97.2	99.1
\$60,000 - \$74,999	98.3	98.5	98.7	98.8	93.3	94.4	95.2	95.2
\$75,000 +	99.0	99.2	99.0	99.2	99.1	99.1	99.0	99.0

Table 6.7
Percentage of Households with a Telephone by Income

	RACE						HISPANIC ORIGIN	
	TOTAL		WHITE		BLACK		Unit	Avail
	Unit	Avail	Unit	Avail	Unit	Avail		
1998 ANNUAL AVERAGE								
TOTAL	94.1	95.2	95.1	96.0	87.9	89.7	88.4	90.0
UNDER \$5,000	77.2	81.3	80.1	83.8	70.3	75.2	72.0	75.3
\$5,000 - \$7,499	83.0	85.9	84.9	87.6	77.6	81.0	77.0	80.6
\$7,500 - \$9,999	87.4	89.3	88.8	90.6	83.3	85.0	79.7	81.6
\$10,000 - \$12,499	89.8	91.7	90.7	92.5	85.7	88.5	84.6	86.2
\$12,500 - \$14,999	91.0	92.8	92.0	93.7	85.8	88.2	85.3	86.4
\$15,000 - \$19,999	93.0	94.2	94.0	95.2	88.3	89.6	89.6	91.0
\$20,000 - \$24,999	93.9	95.2	94.6	95.8	90.2	92.2	88.4	90.2
\$25,000 - \$29,999	95.6	96.6	95.8	96.7	94.0	95.9	91.3	93.5
\$30,000 - \$34,999	97.1	97.8	97.5	98.2	94.3	95.6	95.3	96.7
\$35,000 - \$39,999	97.5	98.0	97.8	98.3	95.4	96.4	95.9	96.8
\$40,000 - \$49,999	98.1	98.5	98.3	98.7	96.2	96.7	96.9	97.4
\$50,000 - \$59,999	98.1	98.5	98.2	98.6	96.8	97.5	95.7	96.7
\$60,000 - \$74,999	98.6	98.8	98.8	99.0	96.9	97.4	97.5	97.5
\$75,000 +	99.0	99.2	99.0	99.2	99.1	99.1	98.6	98.8
MARCH 1999								
TOTAL	94.0	94.9	95.1	95.8	87.3	89.2	89.2	90.2
UNDER \$5,000	75.9	79.6	78.8	82.4	70.5	74.9	73.4	76.7
\$5,000 - \$7,499	81.4	84.1	83.2	85.5	76.4	80.6	79.5	82.1
\$7,500 - \$9,999	89.7	91.7	90.8	92.6	86.0	89.3	85.5	86.5
\$10,000 - \$12,499	88.7	89.9	90.4	91.3	81.6	83.8	83.1	83.9
\$12,500 - \$14,999	89.6	91.4	90.4	92.0	85.9	88.0	82.9	83.4
\$15,000 - \$19,999	92.4	93.8	93.5	94.5	87.2	90.1	87.2	88.0
\$20,000 - \$24,999	93.5	94.2	94.3	95.0	89.6	90.6	90.4	92.0
\$25,000 - \$29,999	95.4	96.2	95.9	96.7	91.6	92.0	95.4	96.4
\$30,000 - \$34,999	96.5	97.2	97.0	97.6	93.8	95.6	93.8	93.8
\$35,000 - \$39,999	97.3	97.9	97.9	98.4	93.6	95.0	95.1	95.6
\$40,000 - \$49,999	98.2	98.4	98.4	98.5	96.6	97.3	96.4	96.8
\$50,000 - \$59,999	97.9	98.3	98.0	98.4	97.0	97.0	97.7	97.7
\$60,000 - \$74,999	98.5	98.9	98.6	99.0	96.3	97.6	98.8	99.4
\$75,000 +	98.6	99.0	98.7	99.0	97.8	98.2	97.7	97.7
JULY 1999								
TOTAL	94.4	95.3	95.4	96.1	88.2	90.1	90.7	91.8
UNDER \$5,000	76.7	80.9	79.3	83.3	71.3	76.2	72.2	74.9
\$5,000 - \$7,499	84.6	86.6	86.6	88.7	79.2	80.8	83.6	85.5
\$7,500 - \$9,999	88.3	90.6	90.5	92.4	79.6	83.6	84.0	85.5
\$10,000 - \$12,499	89.2	91.1	91.1	92.7	81.1	84.4	87.6	89.6
\$12,500 - \$14,999	90.2	91.6	90.7	91.7	87.4	90.0	83.6	85.1
\$15,000 - \$19,999	92.6	94.4	93.8	95.1	85.8	90.3	90.7	92.4
\$20,000 - \$24,999	94.4	95.4	94.9	95.8	91.5	93.1	92.5	93.3
\$25,000 - \$29,999	95.8	96.6	96.1	96.8	93.7	94.9	95.2	95.5
\$30,000 - \$34,999	96.8	97.5	96.9	97.5	96.0	98.0	96.1	97.2
\$35,000 - \$39,999	97.4	97.8	98.0	98.3	93.6	94.6	97.2	98.2
\$40,000 - \$49,999	98.4	98.7	98.5	98.8	97.5	97.8	96.2	96.7
\$50,000 - \$59,999	98.5	98.8	98.5	98.9	98.6	98.6	98.0	98.8
\$60,000 - \$74,999	98.7	98.8	98.7	98.8	99.2	100.0	99.5	99.5
\$75,000 +	98.9	99.1	99.0	99.2	97.1	97.5	98.1	98.7

Table 6.7
Percentage of Households with a Telephone by Income

	RACE						HISPANIC ORIGIN	
	TOTAL		WHITE		BLACK		Unit	Avail
	Unit	Avail	Unit	Avail	Unit	Avail		
NOVEMBER 1999								
TOTAL	94.1	94.9	95.0	95.8	87.7	89.5	89.7	90.8
UNDER \$5,000	75.4	78.8	79.0	82.0	66.8	71.4	72.7	75.3
\$5,000 - \$7,499	82.6	85.3	84.0	86.7	79.4	82.3	76.3	82.2
\$7,500 - \$9,999	86.8	88.5	88.4	89.5	79.8	83.5	85.4	85.4
\$10,000 - \$12,499	88.7	90.4	89.8	91.3	83.6	86.4	84.9	85.9
\$12,500 - \$14,999	91.1	93.0	91.9	93.5	88.0	91.3	87.9	89.2
\$15,000 - \$19,999	92.4	93.8	93.3	94.6	87.9	90.2	87.0	88.2
\$20,000 - \$24,999	94.4	95.6	95.2	96.2	90.3	92.5	91.7	93.1
\$25,000 - \$29,999	94.7	95.8	95.6	96.4	90.2	93.7	94.9	95.2
\$30,000 - \$34,999	96.9	97.4	97.6	98.0	91.8	93.0	94.3	94.7
\$35,000 - \$39,999	97.2	97.7	97.4	97.9	95.7	95.8	96.1	96.1
\$40,000 - \$49,999	98.0	98.4	98.1	98.5	97.6	97.6	94.9	95.9
\$50,000 - \$59,999	98.2	98.4	98.4	98.7	96.0	96.6	98.5	98.9
\$60,000 - \$74,999	98.5	98.8	98.5	98.8	97.2	97.5	96.4	96.4
\$75,000 +	98.9	99.0	98.9	99.0	98.5	98.9	97.3	98.2
1999 ANNUAL AVERAGE								
TOTAL	94.2	95.0	95.2	95.9	87.7	89.6	89.9	90.9
UNDER \$5,000	76.0	79.8	79.0	82.6	69.5	74.2	72.8	75.6
\$5,000 - \$7,499	82.9	85.3	84.6	87.0	78.3	81.2	79.8	83.3
\$7,500 - \$9,999	88.3	90.3	89.9	91.5	81.8	85.5	85.0	85.8
\$10,000 - \$12,499	88.9	90.5	90.4	91.8	82.1	84.9	85.2	86.5
\$12,500 - \$14,999	90.3	92.0	91.0	92.4	87.1	89.8	84.8	85.9
\$15,000 - \$19,999	92.5	94.0	93.5	94.7	87.0	90.2	88.3	89.5
\$20,000 - \$24,999	94.1	95.1	94.8	95.7	90.5	92.1	91.5	92.8
\$25,000 - \$29,999	95.3	96.2	95.9	96.6	91.8	93.5	95.2	95.7
\$30,000 - \$34,999	96.7	97.4	97.2	97.7	93.9	95.5	94.7	95.2
\$35,000 - \$39,999	97.3	97.8	97.8	98.2	94.3	95.1	96.1	96.6
\$40,000 - \$49,999	98.2	98.5	98.3	98.6	97.2	97.6	95.8	96.5
\$50,000 - \$59,999	98.2	98.5	98.3	98.7	97.2	97.4	98.1	98.5
\$60,000 - \$74,999	98.6	98.8	98.6	98.9	97.6	98.4	98.2	98.4
\$75,000 +	98.8	99.0	98.9	99.1	97.8	98.2	97.7	98.2
MARCH 2000								
TOTAL	94.6	95.3	95.4	96.0	89.7	91.2	90.6	91.5
UNDER \$5,000	80.3	83.3	84.4	87.2	71.4	74.5	81.1	83.8
\$5,000 - \$7,499	83.5	85.8	83.6	85.8	82.8	85.6	80.6	84.4
\$7,500 - \$9,999	88.1	90.5	89.7	91.7	82.9	86.1	89.2	90.9
\$10,000 - \$12,499	89.5	91.2	90.5	92.1	85.8	87.9	81.4	83.8
\$12,500 - \$14,999	92.0	93.1	92.9	94.0	87.6	88.6	87.7	88.3
\$15,000 - \$19,999	92.3	93.7	93.3	94.5	87.7	89.7	84.9	86.5
\$20,000 - \$24,999	94.8	95.3	95.0	95.5	93.5	94.3	91.0	91.0
\$25,000 - \$29,999	96.0	96.5	96.4	96.8	93.1	94.6	94.1	94.5
\$30,000 - \$34,999	95.9	96.6	96.0	96.8	94.9	95.4	93.3	94.4
\$35,000 - \$39,999	97.4	97.8	97.8	98.3	94.6	95.6	95.4	95.4
\$40,000 - \$49,999	97.4	97.8	97.8	98.1	94.4	94.7	96.8	97.2
\$50,000 - \$59,999	98.3	98.5	98.3	98.5	97.7	98.1	97.6	97.6
\$60,000 - \$74,999	98.4	98.5	98.5	98.7	96.3	96.6	96.8	97.4
\$75,000 +	98.5	98.7	98.5	98.7	96.8	97.2	95.6	96.1

Table 6.7
Percentage of Households with a Telephone by Income

	RACE						HISPANIC ORIGIN	
	TOTAL		WHITE		BLACK		Unit	Avail
	Unit	Avail	Unit	Avail	Unit	Avail		
JULY 2000								
TOTAL	94.4	95.2	95.2	95.9	89.2	90.6	90.5	91.7
UNDER \$5,000	79.2	82.5	81.5	84.7	72.9	76.3	75.2	78.5
\$5,000 - \$7,499	85.3	87.0	86.3	88.1	82.4	83.9	83.5	85.5
\$7,500 - \$9,999	86.5	88.9	88.0	89.7	81.1	85.8	86.1	87.4
\$10,000 - \$12,499	90.3	91.7	91.1	92.4	86.3	88.9	85.4	87.5
\$12,500 - \$14,999	92.1	93.7	93.6	95.1	85.6	87.4	88.1	90.4
\$15,000 - \$19,999	90.8	92.5	91.5	93.2	87.1	89.2	88.4	89.8
\$20,000 - \$24,999	93.3	94.6	93.8	95.1	91.0	92.8	90.4	91.6
\$25,000 - \$29,999	95.7	96.5	96.5	97.3	92.2	93.3	92.9	94.4
\$30,000 - \$34,999	96.5	97.1	96.5	97.1	95.6	96.6	95.3	95.6
\$35,000 - \$39,999	97.1	97.5	97.5	97.8	94.9	94.9	94.9	95.6
\$40,000 - \$49,999	98.0	98.6	98.0	98.6	97.2	98.3	98.2	99.3
\$50,000 - \$59,999	98.0	98.4	98.3	98.6	96.0	97.0	98.0	98.0
\$60,000 - \$74,999	98.6	98.8	98.8	99.0	96.7	97.1	95.9	96.4
\$75,000 +	98.5	98.8	98.5	98.8	98.3	98.3	96.9	97.4
NOVEMBER 2000								
TOTAL	94.1	95.0	94.9	95.7	88.9	90.3	90.4	91.5
UNDER \$5,000	80.4	83.6	83.3	86.7	74.7	78.2	80.6	83.7
\$5,000 - \$7,499	83.7	86.1	85.2	87.0	79.9	84.3	83.0	84.1
\$7,500 - \$9,999	86.3	88.4	87.5	89.6	82.7	85.2	82.1	82.8
\$10,000 - \$12,499	90.1	91.7	91.1	92.9	85.6	85.8	85.3	86.7
\$12,500 - \$14,999	90.5	91.9	91.5	92.8	86.4	87.7	88.3	90.9
\$15,000 - \$19,999	91.9	93.4	93.0	94.5	85.9	88.3	88.3	89.2
\$20,000 - \$24,999	93.1	94.3	94.2	95.1	86.9	89.5	91.0	91.3
\$25,000 - \$29,999	94.7	95.8	95.1	96.2	92.2	93.5	92.0	93.9
\$30,000 - \$34,999	96.9	97.3	97.2	97.6	95.7	96.4	92.4	92.8
\$35,000 - \$39,999	97.0	97.7	97.3	98.0	95.7	96.5	96.0	96.4
\$40,000 - \$49,999	97.7	98.2	97.8	98.4	96.3	96.3	95.0	96.8
\$50,000 - \$59,999	97.8	98.1	97.8	98.2	97.4	97.4	97.2	97.7
\$60,000 - \$74,999	98.3	98.8	98.3	98.7	98.0	98.7	95.0	95.8
\$75,000 +	98.3	98.6	98.4	98.7	97.5	97.6	98.1	98.7
2000 ANNUAL AVERAGE								
TOTAL	94.4	95.2	95.2	95.9	89.3	90.7	90.5	91.6
UNDER \$5,000	80.0	83.1	83.1	86.2	73.0	76.3	79.0	82.0
\$5,000 - \$7,499	84.2	86.3	85.0	87.0	81.7	84.6	82.4	84.7
\$7,500 - \$9,999	87.0	89.3	88.4	90.3	82.2	85.7	85.8	87.0
\$10,000 - \$12,499	90.0	91.5	90.9	92.5	85.9	87.5	84.0	86.0
\$12,500 - \$14,999	91.5	92.9	92.7	94.0	86.5	87.9	88.0	89.9
\$15,000 - \$19,999	91.7	93.2	92.6	94.1	86.9	89.1	87.2	88.5
\$20,000 - \$24,999	93.7	94.7	94.3	95.2	90.5	92.2	90.8	91.3
\$25,000 - \$29,999	95.5	96.3	96.0	96.8	92.5	93.8	93.0	94.3
\$30,000 - \$34,999	96.4	97.0	96.6	97.2	95.4	96.1	93.7	94.3
\$35,000 - \$39,999	97.2	97.7	97.5	98.0	95.1	95.7	95.4	95.8
\$40,000 - \$49,999	97.7	98.2	97.9	98.4	96.0	96.4	96.7	97.8
\$50,000 - \$59,999	98.0	98.3	98.1	98.4	97.0	97.5	97.6	97.8
\$60,000 - \$74,999	98.4	98.7	98.5	98.8	97.0	97.5	95.9	96.5
\$75,000 +	98.4	98.7	98.5	98.7	97.5	97.7	96.9	97.4

Table 6.8
Percentage of Households with a Telephone by Household Size

	RACE						HISPANIC ORIGIN	
	TOTAL		WHITE		BLACK		Unit	Avail
	Unit	Avail	Unit	Avail	Unit	Avail	Unit	Avail
NOVEMBER 1983								
TOTAL	91.4	93.7	93.1	95.0	78.8	83.9	80.7	84.6
1 PERSON	87.5	91.3	90.2	93.7	71.2	77.1	73.8	82.0
2 - 3	93.3	95.0	94.5	95.9	82.5	87.8	80.7	84.3
4 - 5	92.4	94.2	93.6	95.0	83.1	87.3	83.4	86.2
6 +	86.6	88.9	90.5	92.2	74.5	78.5	81.0	84.0
1984 ANNUAL AVERAGE								
TOTAL	91.6	93.7	93.2	94.9	79.8	84.5	80.9	84.3
1 PERSON	88.3	91.8	90.3	93.4	74.9	80.7	72.9	79.4
2 - 3	93.2	94.9	94.5	95.9	82.3	86.8	82.0	85.2
4 - 5	92.5	94.0	93.9	95.1	81.8	85.7	83.9	86.2
6 +	86.9	88.8	89.8	91.1	76.3	80.1	79.2	81.8
1985 ANNUAL AVERAGE								
TOTAL	91.8	93.9	93.3	95.0	81.1	85.2	81.3	84.4
1 PERSON	87.6	91.2	89.9	93.1	73.6	79.8	71.9	78.5
2 - 3	93.5	95.0	94.5	95.8	84.9	87.9	83.6	86.0
4 - 5	94.2	95.3	95.2	96.1	87.6	90.4	85.6	87.0
6 +	90.3	91.8	92.8	93.6	81.3	84.9	85.6	86.1
1986 ANNUAL AVERAGE								
TOTAL	92.3	94.1	93.7	95.2	81.6	85.9	81.4	84.1
1 PERSON	88.1	91.4	90.4	93.2	75.4	81.0	73.9	79.3
2 - 3	94.0	95.3	95.0	96.1	85.3	88.9	83.1	85.4
4 - 5	94.4	95.3	95.4	96.1	87.9	90.4	85.5	86.7
6 +	90.1	91.5	92.9	93.5	77.8	82.8	83.3	84.1
1987 ANNUAL AVERAGE								
TOTAL	92.4	94.2	93.8	95.4	81.8	85.9	83.0	85.4
1 PERSON	89.5	92.7	91.3	94.1	77.8	83.1	79.5	83.5
2 - 3	93.9	95.3	95.1	96.3	83.9	87.3	83.8	86.3
4 - 5	93.0	94.5	94.3	95.4	83.6	87.4	84.4	86.4
6 +	87.4	89.1	89.8	91.0	77.4	81.5	80.6	81.6
1988 ANNUAL AVERAGE								
TOTAL	92.7	94.5	94.1	95.6	83.0	86.8	82.1	85.1
1 PERSON	88.4	91.7	90.6	93.5	76.4	82.0	74.4	79.5
2 - 3	94.5	95.7	95.4	96.4	86.8	89.7	84.2	86.9
4 - 5	94.9	95.8	95.8	96.5	89.0	90.7	84.4	85.6
6 +	92.8	94.3	93.7	94.9	87.2	90.6	86.1	88.0
1989 ANNUAL AVERAGE								
TOTAL	93.1	94.9	94.5	95.9	83.2	87.1	83.0	86.0
1 PERSON	90.0	93.0	91.9	94.6	79.1	83.8	75.5	81.3
2 - 3	94.5	95.8	95.6	96.7	85.8	89.3	84.3	87.3
4 - 5	94.5	95.5	95.7	96.4	85.7	88.8	86.9	88.5
6 +	90.5	92.0	92.7	93.8	82.4	85.8	84.9	86.5

Table 6.8
Percentage of Households with a Telephone by Household Size

	RACE						HISPANIC ORIGIN	
	TOTAL		WHITE		BLACK		Unit	Avail
	Unit	Avail	Unit	Avail	Unit	Avail	Unit	Avail
1990 ANNUAL AVERAGE								
TOTAL	93.3	95.0	94.6	96.1	83.5	87.0	82.7	85.3
1 PERSON	90.9	93.7	92.5	95.1	80.2	84.8	76.2	80.5
2 - 3	94.7	96.0	95.8	96.9	86.0	89.0	84.2	86.7
4 - 5	93.6	95.0	95.0	96.1	84.0	87.1	84.6	86.8
6 +	87.8	89.6	90.2	91.5	78.5	81.8	80.6	81.8
1991 ANNUAL AVERAGE								
TOTAL	93.4	95.1	94.8	96.2	83.5	87.2	84.1	87.7
1 PERSON	91.1	93.9	92.8	95.3	79.8	84.9	77.7	83.3
2 - 3	94.9	96.2	96.0	97.1	85.8	88.9	86.2	88.4
4 - 5	93.7	95.0	95.1	96.1	84.3	87.4	85.1	87.5
6 +	88.8	90.4	90.5	91.8	81.0	83.9	82.0	83.3
1992 ANNUAL AVERAGE								
TOTAL	93.8	95.3	95.2	96.4	84.2	87.9	85.8	88.2
1 PERSON	91.8	94.1	93.4	95.4	81.4	86.1	81.3	85.4
2 - 3	95.1	96.3	96.2	97.2	86.1	89.2	86.3	88.9
4 - 5	93.9	95.2	95.3	96.2	84.4	88.0	87.4	89.2
6 +	89.9	91.4	91.7	92.7	82.8	85.4	85.7	86.6
1993 ANNUAL AVERAGE								
TOTAL	94.2	95.6	95.5	96.6	85.2	88.3	86.7	88.8
1 PERSON	92.3	94.6	93.9	95.8	82.5	86.8	81.9	86.4
2 - 3	95.3	96.4	96.3	97.2	87.1	89.6	87.3	89.1
4 - 5	94.5	95.6	95.9	96.7	85.7	88.3	88.4	90.2
6 +	89.9	91.5	92.0	93.0	81.2	84.9	85.7	87.1
1994 ANNUAL AVERAGE								
TOTAL	93.8	95.4	95.1	96.4	85.7	89.4	86.0	88.3
1 PERSON	91.8	94.2	93.4	95.4	82.2	86.7	82.1	85.9
2 - 3	95.0	96.2	96.0	97.0	87.9	91.1	86.6	88.9
4 - 5	94.2	95.6	95.5	96.6	86.6	89.9	88.1	89.5
6 +	89.4	91.7	91.3	93.1	82.3	86.9	83.4	85.9
1995 ANNUAL AVERAGE								
TOTAL	93.9	95.2	95.2	96.2	86.2	89.2	85.9	87.8
1 PERSON	91.6	93.4	93.2	94.6	82.1	85.9	80.6	82.7
2 - 3	95.2	96.1	96.2	96.9	88.2	90.7	86.4	88.2
4 - 5	94.5	95.6	95.6	96.5	87.9	90.5	88.0	89.8
6 +	90.4	92.3	92.0	93.6	84.4	87.8	85.2	87.1
1996 ANNUAL AVERAGE								
TOTAL	93.9	95.0	94.9	95.8	87.3	89.8	86.4	88.0
1 PERSON	91.5	93.1	92.7	94.2	83.8	86.5	80.5	83.4
2 - 3	95.2	96.1	96.1	96.7	88.9	91.5	87.5	88.9
4 - 5	94.5	95.5	95.3	96.1	88.9	91.3	87.8	89.5
6 +	89.8	91.1	91.1	92.1	84.6	87.5	85.4	86.5

Table 6.8
Percentage of Households with a Telephone by Household Size

	RACE						HISPANIC ORIGIN	
	TOTAL		WHITE		BLACK		Unit	Avail
	Unit	Avail	Unit	Avail	Unit	Avail	Unit	Avail
1997 ANNUAL AVERAGE								
TOTAL	93.9	95.0	95.0	95.9	86.9	89.5	86.7	88.6
1 PERSON	91.4	93.1	92.8	94.3	83.3	86.3	80.1	83.7
2 - 3	95.0	96.0	95.9	96.6	89.2	91.4	87.6	89.4
4 - 5	94.8	95.8	95.9	96.6	87.9	90.5	89.1	90.3
6 +	90.3	91.7	91.9	92.9	83.0	86.2	85.7	87.6
MARCH 1998								
TOTAL	94.1	95.1	95.1	96.0	88.1	89.7	88.8	90.2
1 PERSON	91.2	92.8	92.9	94.3	82.4	84.7	83.3	85.0
2 - 3	95.5	96.2	96.1	96.7	91.2	92.5	89.5	90.7
4 - 5	95.0	95.7	95.7	96.4	89.7	90.9	90.6	92.2
6 +	91.9	92.7	93.1	93.6	87.8	90.3	88.4	89.2
JULY 1998								
TOTAL	94.1	95.2	95.1	96.0	87.9	90.0	87.4	89.3
1 PERSON	91.1	92.7	92.6	93.9	82.4	85.7	79.2	82.0
2 - 3	95.5	96.4	96.4	97.2	89.8	91.7	89.3	91.5
4 - 5	94.8	95.7	95.3	96.1	91.3	92.5	88.5	90.1
6+	91.6	92.7	92.5	93.2	87.2	89.5	88.9	89.2
NOVEMBER 1998								
TOTAL	94.2	95.2	95.2	96.0	87.7	89.4	88.9	90.4
1 PERSON	91.8	93.3	93.3	94.7	83.5	85.3	83.2	86.5
2 - 3	95.3	96.1	95.9	96.6	90.5	92.0	89.7	90.9
4 - 5	94.9	95.7	96.1	96.6	87.4	89.4	90.7	91.7
6+	91.8	93.3	92.5	93.9	88.7	89.9	88.0	89.7
1998 ANNUAL AVERAGE								
TOTAL	94.1	95.2	95.1	96.0	87.9	89.7	88.4	90.0
1 PERSON	91.4	92.9	92.9	94.3	82.8	85.2	81.9	84.5
2 - 3	95.4	96.2	96.1	96.8	90.5	92.1	89.5	91.0
4 - 5	94.9	95.7	95.7	96.4	89.5	90.9	89.9	91.3
6 +	91.8	92.9	92.7	93.6	87.9	89.9	88.4	89.4
MARCH 1999								
TOTAL	94.0	94.9	95.1	95.8	87.3	89.2	89.2	90.2
1 PERSON	90.9	92.3	92.6	93.8	82.0	84.7	82.6	84.0
2 - 3	95.3	96.0	96.1	96.7	89.6	91.2	89.9	91.4
4 - 5	95.1	95.8	95.9	96.5	90.5	92.0	91.4	92.0
6+	92.1	93.2	93.6	94.3	84.0	86.9	89.2	89.2
JULY 1999								
TOTAL	94.4	95.3	95.4	96.1	88.2	90.1	90.7	91.8
1 PERSON	91.2	92.6	92.9	94.0	82.1	85.2	83.4	84.4
2 - 3	95.5	96.2	96.1	96.7	90.8	92.3	90.8	92.1
4 - 5	96.2	96.8	96.9	97.4	91.9	93.2	93.2	94.4
6+	92.3	93.2	93.7	94.6	85.7	87.5	91.4	91.9

Table 6.8
Percentage of Households with a Telephone by Household Size

	RACE						HISPANIC ORIGIN	
	TOTAL		WHITE		BLACK		Unit	Avail
	Unit	Avail	Unit	Avail	Unit	Avail	Unit	Avail
NOVEMBER 1999								
TOTAL	94.1	94.9	95.0	95.8	87.7	89.5	89.7	90.8
1 PERSON	90.7	92.2	92.2	93.5	82.2	84.8	82.0	84.7
2 - 3	95.4	96.0	96.1	96.6	90.6	92.0	89.6	90.3
4 - 5	95.4	96.0	96.3	96.9	89.4	90.8	92.9	93.7
6+	92.2	93.8	93.0	94.2	87.9	91.1	90.3	91.3
1999 ANNUAL AVERAGE								
TOTAL	94.2	95.0	95.2	95.9	87.7	89.6	89.9	90.9
1 PERSON	90.9	92.4	92.6	93.8	82.1	84.9	82.7	84.4
2 - 3	95.4	96.1	96.1	96.7	90.3	91.8	90.1	91.3
4 - 5	95.6	96.2	96.4	96.9	90.6	92.0	92.5	93.4
6 +	92.2	93.4	93.4	94.4	85.9	88.5	90.3	90.8
MARCH 2000								
TOTAL	94.6	95.3	95.4	96.0	89.7	91.2	90.6	91.5
1 PERSON	92.2	93.5	93.4	94.5	85.6	88.0	86.7	88.4
2 - 3	95.5	96.1	96.1	96.6	91.3	92.6	90.2	91.4
4 - 5	95.6	96.1	96.4	96.8	91.6	92.5	92.3	92.8
6+	93.0	93.7	93.8	94.6	90.0	90.4	91.6	92.3
JULY 2000								
TOTAL	94.4	95.2	95.2	95.9	89.2	90.6	90.5	91.7
1 PERSON	91.3	92.5	92.6	93.7	83.7	85.6	81.5	83.1
2 - 3	95.5	96.2	96.1	96.7	91.2	92.3	90.9	92.2
4 - 5	95.6	96.4	96.2	96.8	91.7	93.1	93.1	94.1
6+	94.0	95.1	94.0	95.2	93.5	94.4	92.1	93.6
NOVEMBER 2000								
TOTAL	94.1	95.0	94.9	95.7	88.9	90.3	90.4	91.5
1 PERSON	91.0	92.5	92.3	93.7	83.9	86.0	83.8	87.2
2 - 3	95.2	95.9	95.9	96.5	90.5	91.5	90.4	91.1
4 - 5	95.5	96.1	96.1	96.6	91.8	93.2	92.5	93.2
6+	93.3	94.3	93.5	94.3	91.1	93.4	92.6	93.0
2000 ANNUAL AVERAGE								
TOTAL	94.4	95.2	95.2	95.9	89.3	90.7	90.5	91.6
1 PERSON	91.5	92.8	92.8	94.0	84.4	86.5	84.0	86.2
2 - 3	95.4	96.1	96.0	96.6	91.0	92.1	90.5	91.6
4 - 5	95.6	96.2	96.2	96.7	91.7	92.9	92.6	93.4
6 +	93.4	94.4	93.8	94.7	91.5	92.7	92.1	93.0

Table 6.9
Percentage of Households with a Telephone by Householder's Age

	RACE						HISPANIC ORIGIN	
	TOTAL		WHITE		BLACK		Unit	Avail
	Unit	Avail	Unit	Avail	Unit	Avail	Unit	Avail
NOVEMBER 1983								
TOTAL HOUSEHOLDS	91.4	93.7	93.1	95.0	78.8	83.9	80.7	84.6
16-24 YRS OLD	76.6	84.1	80.2	86.2	49.9	68.2	64.9	71.9
25-54 YRS OLD	91.5	93.7	93.4	95.2	78.7	83.3	81.8	85.6
55-59 YRS OLD	95.0	96.1	96.1	97.0	86.3	88.5	89.3	89.3
60-64 YRS OLD	95.5	96.4	96.4	97.2	89.5	90.7	87.3	90.2
65-69 YRS OLD	95.5	96.2	96.5	97.0	87.2	89.0	90.7	90.7
70-99 YRS OLD	95.4	96.5	96.0	97.0	90.1	92.3	85.5	89.1
1984 ANNUAL AVERAGE								
TOTAL HOUSEHOLDS	91.6	93.7	93.2	94.9	79.8	84.5	80.9	84.3
16-24 YRS OLD	77.0	83.6	79.6	85.4	58.2	70.8	60.9	69.2
25-54 YRS OLD	91.7	93.7	93.4	95.1	79.6	84.1	83.1	85.7
55-59 YRS OLD	94.9	96.1	96.1	97.1	86.6	89.2	87.1	90.1
60-64 YRS OLD	94.9	96.0	96.0	97.0	86.6	88.8	87.1	89.1
65-69 YRS OLD	96.2	96.8	97.1	97.6	87.9	89.9	90.2	91.5
70-99 YRS OLD	95.3	96.5	96.0	97.1	88.2	90.9	84.4	87.6
1985 ANNUAL AVERAGE								
TOTAL HOUSEHOLDS	91.8	93.9	93.3	95.0	81.1	85.2	81.3	84.4
16-24 YRS OLD	77.9	83.8	80.3	85.8	60.0	69.4	64.8	70.8
25-54 YRS OLD	91.9	93.9	93.5	95.2	80.7	85.0	82.5	85.2
55-59 YRS OLD	94.9	96.0	95.8	96.8	87.8	90.0	87.4	89.2
60-64 YRS OLD	94.9	95.9	95.8	96.5	88.4	90.2	89.7	91.3
65-69 YRS OLD	95.9	96.8	96.8	97.5	88.2	90.9	89.1	91.7
70-99 YRS OLD	95.5	96.6	96.2	97.3	89.1	90.7	87.6	90.9
1986 ANNUAL AVERAGE								
TOTAL HOUSEHOLDS	92.3	94.1	93.7	95.2	81.6	85.9	81.4	84.1
16-24 YRS OLD	79.0	84.4	81.5	85.9	59.8	72.2	63.4	67.4
25-54 YRS OLD	92.2	94.0	93.8	95.3	81.1	85.2	82.9	85.5
55-59 YRS OLD	95.2	96.3	96.1	97.0	88.0	91.3	87.6	90.4
60-64 YRS OLD	95.4	96.2	96.2	97.0	88.9	90.4	89.1	90.3
65-69 YRS OLD	95.8	96.7	96.7	97.4	88.4	90.6	90.4	91.9
70-99 YRS OLD	96.0	97.0	96.5	97.4	91.3	92.9	87.5	89.8
1987 ANNUAL AVERAGE								
TOTAL HOUSEHOLDS	92.4	94.2	93.8	95.4	81.8	85.9	83.0	85.4
16-24 YRS OLD	78.9	84.4	81.4	86.1	61.8	72.3	65.2	70.8
25-54 YRS OLD	92.3	94.2	93.9	95.4	81.4	85.5	84.4	86.5
55-59 YRS OLD	95.2	96.2	96.4	97.2	87.0	89.6	89.1	90.7
60-64 YRS OLD	95.7	96.4	96.6	97.3	88.0	90.2	90.9	92.0
65-69 YRS OLD	95.9	96.7	97.0	97.5	87.1	89.3	88.8	88.8
70-99 YRS OLD	96.0	97.0	96.5	97.5	91.9	93.0	91.6	93.1
1988 ANNUAL AVERAGE								
TOTAL HOUSEHOLDS	92.7	94.5	94.1	95.6	83.0	86.8	82.1	85.1
16-24 YRS OLD	80.2	85.1	82.3	86.8	65.6	73.5	64.0	70.9
25-54 YRS OLD	92.6	94.4	94.1	95.6	82.2	86.3	83.5	86.1
55-59 YRS OLD	95.1	96.4	96.1	97.2	88.3	91.0	88.5	89.9
60-64 YRS OLD	95.3	96.2	96.3	97.0	87.6	89.9	87.3	90.0
65-69 YRS OLD	96.4	97.1	97.2	97.7	89.6	92.0	89.6	91.2
70-99 YRS OLD	96.2	97.5	96.7	97.9	92.3	93.9	92.2	94.3

Table 6.9
Percentage of Households with a Telephone by Householder's Age

	RACE						HISPANIC ORIGIN	
	TOTAL		WHITE		BLACK		Unit	Avail
	Unit	Avail	Unit	Avail	Unit	Avail	Unit	Avail
1989 ANNUAL AVERAGE								
TOTAL HOUSEHOLDS	93.1	94.9	94.5	95.9	83.2	87.1	83.0	86.0
16-24 YRS OLD	80.5	85.9	82.9	87.7	65.3	75.2	64.8	72.3
25-54 YRS OLD	92.7	94.6	94.3	95.8	82.2	86.4	83.6	86.5
55-59 YRS OLD	95.4	96.5	96.4	97.4	88.7	90.7	90.1	91.2
60-64 YRS OLD	95.7	96.7	96.6	97.3	89.2	91.6	89.8	90.0
65-69 YRS OLD	96.3	97.0	97.1	97.7	90.3	91.9	88.8	91.0
70-99 YRS OLD	96.4	97.4	97.1	97.9	91.1	92.6	89.8	92.0
1990 ANNUAL AVERAGE								
TOTAL HOUSEHOLDS	93.3	95.0	94.6	96.1	83.5	87.0	82.7	85.3
16-24 YRS OLD	81.2	86.5	83.6	88.2	66.4	75.3	67.8	73.5
25-54 YRS OLD	92.6	94.5	94.1	95.7	82.4	86.1	82.0	84.6
55-59 YRS OLD	95.4	96.4	96.5	97.4	87.3	89.6	89.9	90.7
60-64 YRS OLD	96.2	96.9	97.1	97.6	89.7	91.6	90.6	91.1
65-69 YRS OLD	96.3	97.1	97.0	97.8	90.7	91.7	90.7	92.5
70-99 YRS OLD	96.9	97.8	97.4	98.3	91.9	93.3	93.2	94.1
1991 ANNUAL AVERAGE								
TOTAL HOUSEHOLDS	93.4	95.1	94.8	96.2	83.5	87.2	84.1	86.7
16-24 YRS OLD	81.0	86.1	83.4	88.0	65.7	74.5	68.5	73.9
25-54 YRS OLD	92.7	94.6	94.3	95.8	82.3	86.3	84.1	86.7
55-59 YRS OLD	95.5	96.7	96.5	97.5	88.0	90.9	89.8	90.5
60-64 YRS OLD	95.9	96.9	96.9	97.6	88.5	90.8	88.3	90.4
65-69 YRS OLD	96.7	97.5	97.5	98.2	89.8	91.8	92.9	94.0
70-99 YRS OLD	97.3	98.1	97.8	98.6	92.8	93.5	92.1	94.0
1992 ANNUAL AVERAGE								
TOTAL HOUSEHOLDS	93.8	95.3	95.2	96.4	84.2	87.9	85.8	88.2
15-24 YRS OLD	82.0	87.4	85.0	89.6	64.2	74.1	72.8	80.4
25-54 YRS OLD	93.1	94.8	94.6	95.9	82.9	87.0	85.5	87.7
55-59 YRS OLD	96.0	96.8	97.0	97.5	89.6	91.9	91.5	92.3
60-64 YRS OLD	96.3	97.1	97.0	97.7	91.2	92.6	89.3	91.2
65-69 YRS OLD	96.6	97.3	97.5	98.0	89.8	92.0	92.0	92.4
70-99 YRS OLD	97.5	98.0	98.0	98.5	93.1	94.0	94.2	95.0
1993 ANNUAL AVERAGE								
TOTAL HOUSEHOLDS	94.2	95.6	95.5	96.6	85.2	88.3	86.7	88.8
15-24 YRS OLD	83.3	87.3	85.7	89.2	70.1	77.3	71.8	76.3
25-54 YRS OLD	93.5	95.1	95.0	96.3	83.5	87.0	86.4	88.7
55-59 YRS OLD	95.9	96.8	96.7	97.5	90.0	92.2	91.3	92.1
60-64 YRS OLD	97.0	97.6	97.7	98.3	91.9	93.3	92.5	93.7
65-69 YRS OLD	97.0	97.6	97.5	98.1	92.8	93.5	92.9	93.9
70-99 YRS OLD	97.6	98.2	98.0	98.6	93.2	94.1	94.7	95.4
1994 ANNUAL AVERAGE								
TOTAL HOUSEHOLDS	93.8	95.4	95.1	96.4	85.7	89.4	86.0	88.3
15-24 YRS OLD	84.3	89.2	86.1	90.4	74.0	83.0	71.8	77.1
25-54 YRS OLD	93.3	95.0	94.7	96.0	84.8	88.7	86.1	88.4
55-59 YRS OLD	95.6	96.6	96.3	97.2	90.7	92.9	89.4	91.1
60-64 YRS OLD	96.3	97.2	97.1	97.9	90.1	91.9	91.8	92.4
65-69 YRS OLD	96.7	97.3	97.3	97.8	91.8	93.2	93.3	93.5
70-99 YRS OLD	96.7	97.6	97.2	98.1	91.7	93.1	92.3	93.7

Table 6.9
Percentage of Households with a Telephone by Householder's Age

	RACE						HISPANIC ORIGIN	
	TOTAL		WHITE		BLACK		Unit	Avail
	Unit	Avail	Unit	Avail	Unit	Avail	Unit	Avail
1995 ANNUAL AVERAGE								
TOTAL HOUSEHOLDS	93.9	95.2	95.2	96.2	86.2	89.2	85.9	87.8
15-24 YRS OLD	84.6	88.5	87.0	90.2	73.2	80.6	74.8	78.0
25-54 YRS OLD	93.6	94.9	95.0	96.0	85.4	88.5	86.1	88.0
55-59 YRS OLD	95.7	96.4	96.2	96.8	92.5	93.9	88.6	90.0
60-64 YRS OLD	95.8	96.5	96.3	96.9	91.7	93.4	90.0	90.9
65-69 YRS OLD	96.4	96.8	96.9	97.4	92.2	93.1	91.2	92.6
70-99 YRS OLD	96.4	97.1	97.0	97.5	91.4	92.8	90.4	92.1
1996 ANNUAL AVERAGE								
TOTAL HOUSEHOLDS	93.9	95.0	94.9	95.8	87.3	89.8	86.4	88.0
15-24 YRS OLD	84.9	88.4	86.8	89.6	74.5	81.2	72.9	76.4
25-54 YRS OLD	93.5	94.8	94.6	95.6	86.6	89.4	87.1	88.8
55-59 YRS OLD	95.7	96.3	96.3	96.8	91.0	92.5	90.3	90.7
60-64 YRS OLD	95.7	96.2	96.3	96.8	92.0	93.0	88.2	88.8
65-69 YRS OLD	95.8	96.3	96.4	96.8	92.5	93.3	89.5	90.4
70-99 YRS OLD	96.5	97.0	96.8	97.3	93.5	94.3	90.9	92.3
1997 ANNUAL AVERAGE								
TOTAL HOUSEHOLDS	93.9	95.0	95.0	95.9	86.9	89.5	86.7	88.6
15-24 YRS OLD	84.9	88.8	86.7	90.1	74.9	81.6	75.0	79.4
25-54 YRS OLD	93.6	94.8	94.7	95.7	86.3	89.0	87.1	88.9
55-59 YRS OLD	95.4	96.1	96.4	96.9	89.2	90.8	90.1	92.2
60-64 YRS OLD	96.0	96.5	96.6	97.0	92.1	92.7	90.6	91.2
65-69 YRS OLD	96.2	96.7	96.7	97.1	92.6	93.8	90.9	92.4
70-99 YRS OLD	96.2	96.7	96.6	97.1	93.0	93.7	90.3	91.3
MARCH 1998								
TOTAL HOUSEHOLDS	94.1	95.1	95.1	96.0	88.1	89.7	88.8	90.2
15-24 YRS OLD	86.8	89.4	88.2	90.6	80.7	84.1	81.9	84.8
25-54 YRS OLD	93.8	94.8	94.8	95.7	87.2	89.0	88.8	90.0
55-59 YRS OLD	95.8	96.4	96.2	96.9	93.5	93.6	90.4	92.9
60-64 YRS OLD	95.7	96.3	96.5	97.1	90.9	92.0	90.6	92.7
65-69 YRS OLD	96.3	96.8	97.0	97.6	90.3	90.3	99.9	100.0
70-99 YRS OLD	96.2	96.8	96.6	97.1	93.8	94.9	90.6	91.3
JULY 1998								
TOTAL HOUSEHOLDS	94.1	95.2	95.1	96.0	87.9	90.0	87.4	89.3
15-24 YRS OLD	87.0	90.4	88.6	91.8	77.9	82.8	78.9	83.3
25-54 YRS OLD	93.7	94.9	94.7	95.7	87.4	89.7	87.5	89.3
55-59 YRS OLD	95.4	96.2	96.3	96.9	89.8	91.7	92.1	93.4
60-64 YRS OLD	95.8	96.3	96.5	96.9	92.8	93.5	90.8	92.5
65-69 YRS OLD	95.6	95.9	96.1	96.5	92.0	92.4	89.8	91.8
70-99 YRS OLD	96.4	96.8	96.8	97.1	92.7	93.6	89.9	89.9
NOVEMBER 1998								
TOTAL HOUSEHOLDS	94.2	95.2	95.2	96.0	87.7	89.4	88.9	90.4
15-24 YRS OLD	87.3	89.7	88.5	90.7	81.1	84.6	79.3	82.5
25-54 YRS OLD	93.9	95.0	95.0	95.9	87.0	88.9	89.1	90.5
55-59 YRS OLD	95.5	96.1	96.0	96.6	91.1	92.2	91.6	92.2
60-64 YRS OLD	95.8	96.4	96.4	97.0	91.8	92.9	92.1	92.6
65-69 YRS OLD	95.3	96.1	96.3	97.0	88.4	89.5	95.5	95.5
70-99 YRS OLD	96.3	96.9	96.6	97.2	92.7	93.0	92.6	94.6

Table 6.9
Percentage of Households with a Telephone by Householder's Age

	RACE						HISPANIC ORIGIN	
	TOTAL		WHITE		BLACK		Unit	Avail
	Unit	Avail	Unit	Avail	Unit	Avail	Unit	Avail
1998 ANNUAL AVERAGE								
TOTAL HOUSEHOLDS	94.1	95.2	95.1	96.0	87.9	89.7	88.4	90.0
15-24 YRS OLD	87.0	89.8	88.4	91.0	79.9	83.8	80.0	83.5
25-54 YRS OLD	93.8	94.9	94.8	95.8	87.2	89.2	88.5	89.9
55-59 YRS OLD	95.6	96.2	96.2	96.8	91.5	92.5	91.4	92.8
60-64 YRS OLD	95.8	96.3	96.5	97.0	91.8	92.8	91.2	92.6
65-69 YRS OLD	95.7	96.3	96.5	97.0	90.2	90.7	95.1	95.8
70-99 YRS OLD	96.3	96.8	96.7	97.1	93.1	93.8	91.0	91.9
MARCH 1999								
TOTAL HOUSEHOLDS	94.0	94.9	95.1	95.8	87.3	89.2	89.2	90.2
15-24 YRS OLD	86.3	88.7	88.5	90.3	74.8	80.5	81.3	84.6
25-54 YRS OLD	93.8	94.8	95.0	95.8	87.1	89.0	89.3	90.2
55-59 YRS OLD	95.7	96.3	96.5	97.0	89.8	91.0	92.5	94.0
60-64 YRS OLD	95.7	96.4	96.2	96.9	92.2	93.3	93.4	93.4
65-69 YRS OLD	95.4	96.0	96.2	96.7	89.4	91.0	93.2	93.2
70-99 YRS OLD	95.8	96.3	96.2	96.7	92.3	92.9	92.0	92.5
JULY 1999								
TOTAL HOUSEHOLDS	94.4	95.3	95.4	96.1	88.2	90.1	90.7	91.8
15-24 YRS OLD	87.5	90.2	89.2	91.4	80.2	84.6	82.6	84.3
25-54 YRS OLD	94.2	95.1	95.3	96.1	87.7	89.9	91.0	92.2
55-59 YRS OLD	95.6	96.0	96.1	96.5	91.8	91.9	91.6	92.6
60-64 YRS OLD	96.3	96.6	96.7	97.1	93.2	93.2	92.9	93.7
65-69 YRS OLD	96.3	96.7	97.2	97.5	89.9	91.1	95.7	97.6
70-99 YRS OLD	96.0	96.4	96.4	96.7	92.1	92.8	94.0	94.0
NOVEMBER 1999								
TOTAL HOUSEHOLDS	94.1	94.9	95.0	95.8	87.7	89.5	89.7	90.8
15-24 YRS OLD	85.5	87.8	87.0	88.9	77.6	81.8	79.0	80.5
25-54 YRS OLD	94.0	94.9	95.0	95.9	87.7	89.6	90.3	91.4
55-59 YRS OLD	95.9	96.5	96.7	97.1	89.8	91.5	95.1	96.3
60-64 YRS OLD	95.1	95.7	96.2	96.5	87.4	89.5	90.4	91.3
65-69 YRS OLD	95.9	96.1	96.4	96.7	90.8	91.3	93.5	93.5
70-99 YRS OLD	95.7	96.2	96.1	96.6	92.1	92.6	91.3	92.8
1999 ANNUAL AVERAGE								
TOTAL HOUSEHOLDS	94.2	95.0	95.2	95.9	87.7	89.6	89.9	90.9
15-24 YRS OLD	86.4	88.9	88.2	90.2	77.5	82.3	81.0	83.1
25-54 YRS OLD	94.0	94.9	95.1	95.9	87.5	89.5	90.2	91.3
55-59 YRS OLD	95.7	96.3	96.4	96.9	90.5	91.5	93.1	94.3
60-64 YRS OLD	95.7	96.2	96.4	96.8	90.9	92.0	92.2	92.8
65-69 YRS OLD	95.9	96.3	96.6	97.0	90.0	91.1	94.1	94.8
70-99 YRS OLD	95.8	96.3	96.2	96.7	92.2	92.8	92.4	93.1
MARCH 2000								
TOTAL HOUSEHOLDS	94.6	95.3	95.4	96.0	89.7	91.2	90.6	91.5
15-24 YRS OLD	88.3	90.2	89.1	91.1	84.4	86.2	82.6	84.4
25-54 YRS OLD	94.3	95.2	95.2	95.9	89.2	90.9	90.9	91.8
55-59 YRS OLD	96.1	96.6	96.5	97.0	92.7	93.1	88.1	89.2
60-64 YRS OLD	96.2	96.5	96.9	97.1	92.1	92.9	93.6	94.5
65-69 YRS OLD	96.2	96.4	96.7	96.9	92.7	93.7	97.4	97.4
70-99 YRS OLD	96.1	96.6	96.5	96.9	92.4	93.2	93.9	95.2

Table 6.9
Percentage of Households with a Telephone by Householder's Age

	RACE						HISPANIC ORIGIN	
	TOTAL		WHITE		BLACK		Unit	Avail
	Unit	Avail	Unit	Avail	Unit	Avail	Unit	Avail
JULY 2000								
TOTAL HOUSEHOLDS	94.4	95.2	95.2	95.9	89.2	90.6	90.5	91.7
15-24 YRS OLD	87.7	89.9	88.8	91.0	81.4	84.1	84.2	87.5
25-54 YRS OLD	94.3	95.2	95.1	96.0	88.9	90.5	91.2	92.4
55-59 YRS OLD	95.7	96.1	96.1	96.5	92.1	92.7	91.1	91.1
60-64 YRS OLD	96.0	96.5	96.7	97.1	91.2	91.7	91.7	93.0
65-69 YRS OLD	96.0	96.2	96.3	96.4	94.6	94.6	93.1	93.6
70-99 YRS OLD	95.7	96.0	96.1	96.4	91.4	92.0	89.3	89.5
NOVEMBER 2000								
TOTAL HOUSEHOLDS	94.1	95.0	94.9	95.7	88.9	90.3	90.4	91.5
15-24 YRS OLD	87.4	90.1	89.2	91.8	77.7	82.0	78.9	81.4
25-54 YRS OLD	94.1	95.0	94.9	95.7	89.5	90.8	91.1	92.2
55-59 YRS OLD	95.5	96.1	96.1	96.7	90.5	91.7	94.0	95.6
60-64 YRS OLD	95.2	95.6	95.8	96.0	90.2	91.5	91.6	92.1
65-69 YRS OLD	95.3	95.6	95.9	96.2	91.0	91.4	93.1	93.1
70-99 YRS OLD	95.4	95.8	95.8	96.3	91.0	92.1	93.0	93.5
2000 ANNUAL AVERAGE								
TOTAL HOUSEHOLDS	94.4	95.2	95.2	95.9	89.3	90.7	90.5	91.6
16-24 YRS OLD	87.8	90.1	89.0	91.3	81.2	84.1	81.9	84.4
25-54 YRS OLD	94.2	95.1	95.1	95.9	89.2	90.7	91.1	92.1
55-59 YRS OLD	95.8	96.3	96.2	96.7	91.8	92.5	91.1	92.0
60-64 YRS OLD	95.8	96.2	96.5	96.7	91.2	92.0	92.3	93.2
65-69 YRS OLD	95.8	96.1	96.3	96.5	92.8	93.2	94.5	94.7
70-99 YRS OLD	95.7	96.1	96.1	96.5	91.6	92.4	92.1	92.7

Table 6.10
Percentage of Adults with a Telephone by Labor Force Status

	RACE						HISPANIC ORIGIN	
	TOTAL		WHITE		BLACK		Unit	Avail
	Unit	Avail	Unit	Avail	Unit	Avail	Unit	Avail
NOVEMBER 1983								
TOTAL CNP	92.8	94.5	94.1	95.6	82.7	86.6	83.4	86.5
EMPLOYED	94.1	95.9	95.0	96.6	85.7	89.8	86.3	89.6
UNEMPLOYED	82.5	86.5	84.8	88.1	74.6	81.2	76.6	79.9
NOT IN LABOR FORCE	92.1	93.4	93.8	94.9	80.8	83.7	80.4	83.0
1984 ANNUAL AVERAGE								
TOTAL CNP	92.8	94.5	94.1	95.5	82.9	86.7	83.0	85.6
EMPLOYED	94.0	95.7	95.0	96.4	85.9	89.8	85.7	88.3
UNEMPLOYED	81.7	85.3	84.0	87.0	74.7	80.2	74.0	77.4
NOT IN LABOR FORCE	92.1	93.5	93.8	95.0	80.7	83.9	80.3	82.8
1985 ANNUAL AVERAGE								
TOTAL CNP	93.0	94.6	94.2	95.6	84.1	87.4	83.5	85.8
EMPLOYED	94.2	95.8	95.0	96.5	87.3	90.4	85.1	87.5
UNEMPLOYED	82.3	85.8	84.2	87.3	76.3	81.1	73.8	76.9
NOT IN LABOR FORCE	92.2	93.6	93.8	94.9	81.5	84.5	82.6	84.6
1986 ANNUAL AVERAGE								
TOTAL CNP	93.4	94.8	94.6	95.8	84.6	88.1	83.3	85.4
EMPLOYED	94.7	96.1	95.5	96.6	87.7	91.1	85.3	87.4
UNEMPLOYED	82.3	86.0	84.5	87.6	74.8	80.7	75.3	78.2
NOT IN LABOR FORCE	92.6	93.9	94.1	95.1	82.3	85.4	81.4	83.4
1987 ANNUAL AVERAGE								
TOTAL CNP	93.5	94.9	94.7	95.9	84.7	88.1	84.5	86.4
EMPLOYED	94.6	96.1	95.4	96.7	87.9	91.0	86.3	88.3
UNEMPLOYED	82.7	86.1	85.3	88.2	74.0	79.3	77.0	79.6
NOT IN LABOR FORCE	92.7	93.9	94.2	95.2	82.2	85.5	82.5	84.1
1988 ANNUAL AVERAGE								
TOTAL CNP	93.8	95.2	94.9	96.1	85.6	88.7	83.6	86.1
EMPLOYED	94.9	96.2	95.6	96.8	88.5	91.5	85.4	87.7
UNEMPLOYED	83.3	86.8	85.9	88.9	75.4	80.5	76.7	80.3
NOT IN LABOR FORCE	92.8	94.2	94.3	95.5	83.1	86.0	81.5	84.0
1989 ANNUAL AVERAGE								
TOTAL CNP	94.1	95.5	95.3	96.4	85.8	89.0	84.7	87.0
EMPLOYED	95.2	96.5	96.0	97.1	88.8	91.7	86.6	89.0
UNEMPLOYED	83.9	87.1	86.2	88.8	77.0	82.5	75.1	78.6
NOT IN LABOR FORCE	93.1	94.4	94.7	95.7	82.8	85.9	82.6	84.6
1990 ANNUAL AVERAGE								
TOTAL CNP	94.2	95.5	95.3	96.5	86.1	88.8	84.5	86.6
EMPLOYED	95.3	96.6	96.0	97.2	89.4	91.8	86.3	88.4
UNEMPLOYED	85.0	88.0	87.9	90.4	75.3	80.0	77.0	80.4
NOT IN LABOR FORCE	93.0	94.3	94.6	95.6	83.2	85.8	82.4	84.1

Table 6.10
Percentage of Adults with a Telephone by Labor Force Status

	RACE						HISPANIC ORIGIN	
	TOTAL		WHITE		BLACK		Unit	Avail
	Unit	Avail	Unit	Avail	Unit	Avail	Unit	Avail
1991 ANNUAL AVERAGE								
TOTAL CNP	94.3	95.7	95.5	96.6	86.3	89.1	85.5	87.7
EMPLOYED	95.6	96.8	96.3	97.3	89.8	92.4	87.5	89.6
UNEMPLOYED	86.4	89.5	88.3	91.0	78.9	84.1	78.2	81.6
NOT IN LABOR FORCE	93.1	94.4	94.7	95.8	82.6	85.3	83.5	85.4
1992 ANNUAL AVERAGE								
TOTAL CNP	94.7	95.9	95.8	96.8	86.9	89.8	87.8	89.7
EMPLOYED	95.8	97.0	96.5	97.5	90.1	92.8	89.5	91.6
UNEMPLOYED	88.1	90.3	90.0	91.8	81.2	85.0	83.4	85.8
NOT IN LABOR FORCE	93.6	94.8	95.2	96.1	83.6	86.5	85.8	87.4
1993 ANNUAL AVERAGE								
TOTAL CNP	95.0	96.1	96.0	97.0	87.5	90.0	88.2	89.9
EMPLOYED	96.1	97.1	96.8	97.6	90.6	92.8	89.7	91.5
UNEMPLOYED	88.6	90.6	90.7	92.3	80.9	84.7	85.0	87.1
NOT IN LABOR FORCE	93.8	94.9	95.3	96.2	84.5	87.0	86.1	87.6
1994 ANNUAL AVERAGE								
TOTAL CNP	94.5	95.9	95.6	96.7	87.9	91.0	87.3	89.2
EMPLOYED	95.6	96.8	96.3	97.3	90.4	93.2	88.5	90.4
UNEMPLOYED	87.8	90.8	89.8	92.2	81.1	86.7	84.1	86.5
NOT IN LABOR FORCE	93.4	94.8	94.8	95.9	85.4	88.5	85.7	87.6
1995 ANNUAL AVERAGE								
TOTAL CNP	95.0	96.1	95.9	96.8	89.1	91.4	88.0	89.6
EMPLOYED	95.8	96.7	96.5	97.2	91.2	93.2	88.9	90.4
UNEMPLOYED	88.8	91.7	90.8	93.1	82.3	87.4	84.4	87.2
NOT IN LABOR FORCE	93.4	94.4	94.8	95.7	84.9	87.3	86.0	87.7
1996 ANNUAL AVERAGE								
TOTAL CNP	94.9	95.8	95.6	96.4	89.7	91.8	88.4	89.7
EMPLOYED	95.6	96.4	96.2	96.9	91.4	93.0	89.6	90.8
UNEMPLOYED	88.8	91.1	90.1	91.9	85.0	89.5	84.6	86.5
NOT IN LABOR FORCE	93.4	94.4	94.5	95.3	86.4	88.8	85.6	87.0
1997 ANNUAL AVERAGE								
TOTAL CNP	94.9	95.8	95.7	96.5	89.3	91.5	88.6	90.2
EMPLOYED	95.6	96.5	96.2	96.9	91.1	92.9	89.5	91.1
UNEMPLOYED	87.8	90.4	89.7	91.4	81.5	87.1	82.4	84.3
NOT IN LABOR FORCE	93.5	94.4	94.8	95.5	86.4	88.4	86.9	88.4
MARCH 1998								
TOTAL CNP	95.1	95.9	95.7	96.5	90.5	91.8	90.1	91.4
EMPLOYED	95.7	96.4	96.2	96.8	92.0	93.2	90.6	91.9
UNEMPLOYED	88.3	90.5	90.6	92.6	80.9	83.9	84.8	88.2
NOT IN LABOR FORCE	94.0	94.7	95.0	95.6	88.4	89.5	89.7	90.6

Table 6.10
Percentage of Adults with a Telephone by Labor Force Status

	RACE						HISPANIC ORIGIN	
	TOTAL		WHITE		BLACK		Unit	Avail
	Unit	Avail	Unit	Avail	Unit	Avail	Unit	Avail
JULY 1998								
TOTAL CNP	95.1	96.0	95.7	96.5	90.9	92.5	89.4	91.0
EMPLOYED	95.6	96.5	96.0	96.8	92.3	93.8	90.0	91.4
UNEMPLOYED	90.7	92.5	92.4	93.9	86.0	88.6	85.9	88.9
NOT IN LABOR FORCE	94.1	94.9	95.1	95.8	87.8	89.6	88.1	89.8
NOVEMBER 1998								
TOTAL CNP	95.0	95.9	95.8	96.5	89.9	91.3	90.1	91.5
EMPLOYED	95.6	96.4	96.2	96.9	91.4	92.8	90.6	92.1
UNEMPLOYED	89.0	91.1	91.4	93.1	81.8	84.3	85.4	88.7
NOT IN LABOR FORCE	93.7	94.5	94.7	95.4	87.1	88.2	89.3	90.2
1998 ANNUAL AVERAGE								
TOTAL CNP	95.1	95.9	95.7	96.5	90.4	91.9	89.9	91.3
EMPLOYED	95.6	96.4	96.1	96.8	91.9	93.3	90.4	91.8
UNEMPLOYED	89.3	91.4	91.5	93.2	82.9	85.6	85.4	88.6
NOT IN LABOR FORCE	93.9	94.7	94.9	95.6	87.8	89.1	89.0	90.2
MARCH 1999								
TOTAL CNP	95.0	95.8	95.8	96.4	89.7	91.3	90.8	91.6
EMPLOYED	95.7	96.4	96.2	96.8	91.2	92.7	91.2	92.0
UNEMPLOYED	89.1	90.6	91.3	92.5	81.9	83.9	90.4	91.2
NOT IN LABOR FORCE	93.8	94.5	94.9	95.5	87.0	88.7	89.7	90.4
JULY 1999								
TOTAL CNP	95.4	96.1	96.2	96.7	90.5	92.0	92.0	93.0
EMPLOYED	96.0	96.7	96.5	97.1	92.3	93.8	92.5	93.4
UNEMPLOYED	89.6	91.2	92.7	94.0	81.3	83.6	88.9	90.2
NOT IN LABOR FORCE	94.2	94.8	95.3	95.8	87.7	88.7	91.0	92.1
NOVEMBER 1999								
TOTAL CNP	95.1	95.8	95.8	96.4	90.8	92.2	90.8	91.7
EMPLOYED	95.6	96.2	96.1	96.7	91.8	93.2	90.9	91.7
UNEMPLOYED	90.0	91.8	90.9	92.6	86.5	88.8	88.1	89.3
NOT IN LABOR FORCE	94.2	94.9	95.1	95.7	88.4	89.8	91.3	92.2
1999 ANNUAL AVERAGE								
TOTAL CNP	95.2	95.9	95.9	96.5	90.3	91.8	91.2	92.1
EMPLOYED	95.8	96.4	96.3	96.9	91.8	93.2	91.5	92.4
UNEMPLOYED	89.6	91.2	91.6	93.0	83.2	85.4	89.1	90.2
NOT IN LABOR FORCE	94.1	94.7	95.1	95.7	87.7	89.1	90.7	91.6
MARCH 2000								
TOTAL CNP	95.2	95.9	95.9	96.4	91.2	92.3	91.8	92.5
EMPLOYED	95.8	96.4	96.2	96.8	92.8	94.0	91.8	92.5
UNEMPLOYED	89.9	91.3	91.2	92.4	85.6	88.2	89.6	91.8
NOT IN LABOR FORCE	94.6	95.2	95.5	96.0	88.9	89.9	92.1	92.6

Table 6.10
Percentage of Adults with a Telephone by Labor Force Status

	RACE						HISPANIC ORIGIN	
	TOTAL		WHITE		BLACK		Unit	Avail
	Unit	Avail	Unit	Avail	Unit	Avail	Unit	Avail
JULY 2000								
TOTAL CNP	95.2	95.9	95.8	96.4	91.1	92.2	92.0	93.2
EMPLOYED	95.8	96.6	96.2	96.9	92.6	93.6	92.5	93.7
UNEMPLOYED	91.6	93.1	93.3	94.5	86.5	88.9	90.8	92.7
NOT IN LABOR FORCE	94.4	94.9	95.1	95.6	89.3	90.1	91.3	92.3
NOVEMBER 2000								
TOTAL CNP	94.8	95.6	95.4	96.1	90.8	91.9	91.3	92.0
EMPLOYED	95.5	96.2	95.9	96.6	92.3	93.2	91.4	92.1
UNEMPLOYED	90.1	92.1	92.1	93.5	84.6	87.9	87.4	88.0
NOT IN LABOR FORCE	94.0	94.7	94.7	95.3	89.0	90.1	91.5	92.4
2000 ANNUAL AVERAGE								
TOTAL CNP	95.1	95.8	95.7	96.3	91.0	92.1	91.7	92.6
EMPLOYED	95.7	96.4	96.1	96.8	92.6	93.6	91.9	92.8
UNEMPLOYED	90.5	92.2	92.2	93.5	85.6	88.3	89.3	90.8
NOT IN LABOR FORCE	94.3	94.9	95.1	95.6	89.1	90.0	91.6	92.4

Table 6.11
Percentage of Households with Telephone Service in March

Total Household Income in March 1984 Dollars *	1984	1985	1986	1987	1988	1989	1990	1991	1992	
Alabama										
\$9,999 or less	77.4	77.8	76.7	72.8	75.8	81.4	79.6	81.8	79.1	
\$10,000 - \$19,999	91.2	85.1	89.9	91.3	89.1	88.9	85.0	89.0	93.2	
\$20,000 - \$29,999	91.0	96.6	96.2	92.2	94.1	97.6	94.9	95.5	95.0	
\$30,000 - \$39,999	100.0	99.2	100.0	97.0	100.0	98.6	98.6	96.9	99.0	
\$40,000 or more	98.3	100.0	99.4	99.1	99.0	100.0	99.1	98.3	97.6	
All Households	89.0	88.5	89.3	87.4	88.6	90.8	88.6	90.2	90.5	
Alaska										
\$9,999 or less	61.5	69.3	62.8	73.5	69.8	59.9	71.7	66.1	81.5	
\$10,000 - \$19,999	80.2	83.6	74.2	74.0	78.8	76.2	83.3	84.4	83.9	
\$20,000 - \$29,999	90.9	90.7	93.2	88.1	89.8	86.5	91.1	90.9	90.8	
\$30,000 - \$39,999	92.3	95.3	94.5	97.8	91.4	93.3	96.4	96.1	94.3	
\$40,000 or more	96.0	95.7	96.7	99.7	98.1	96.8	98.5	98.7	97.2	
All Households	85.9	89.4	88.5	88.5	87.5	84.2	89.9	89.7	90.9	
Arizona										
\$9,999 or less	73.6	69.4	82.9	76.6	80.4	73.6	74.6	83.5	84.2	
\$10,000 - \$19,999	91.7	90.0	84.2	83.5	85.2	87.9	91.5	93.0	90.7	
\$20,000 - \$29,999	94.1	88.9	94.5	92.3	92.5	95.7	92.6	94.2	97.0	
\$30,000 - \$39,999	97.3	92.5	97.2	93.5	98.9	98.1	98.2	99.0	97.7	
\$40,000 or more	99.6	97.7	95.4	97.0	97.3	98.4	99.5	100.0	99.1	
All Households	90.0	86.6	90.3	88.4	90.7	90.6	91.2	93.5	93.6	
Arkansas										
\$9,999 or less	78.3	74.4	77.0	74.9	69.6	72.3	75.6	77.4	75.7	
\$10,000 - \$19,999	85.7	88.9	81.6	85.0	81.8	80.4	91.4	87.3	88.0	
\$20,000 - \$29,999	95.1	91.5	94.9	98.6	94.3	92.0	91.9	93.0	91.4	
\$30,000 - \$39,999	96.5	91.7	97.2	95.5	99.0	100.0	98.3	100.0	97.9	
\$40,000 or more	98.4	100.0	96.8	97.6	93.7	98.9	96.5	97.6	97.1	
All Households	87.2	85.7	85.9	87.1	83.8	84.3	88.3	88.1	87.2	
California										
\$9,999 or less	82.9	80.3	82.3	84.5	86.9	85.9	84.3	87.5	85.9	
\$10,000 - \$19,999	90.5	90.6	92.3	91.1	93.6	94.7	93.9	92.9	94.3	
\$20,000 - \$29,999	95.5	95.4	93.6	95.8	95.4	94.8	96.7	96.3	96.6	
\$30,000 - \$39,999	97.7	96.6	97.3	98.1	97.2	98.5	97.7	98.6	98.6	
\$40,000 or more	98.1	99.1	99.0	99.1	98.5	99.2	98.2	99.1	98.8	
All Households	92.6	92.6	93.3	94.1	94.7	95.0	94.7	95.1	95.0	
Colorado										
\$9,999 or less	86.9	93.0	85.9	85.2	82.8	90.0	86.1	80.3	86.9	
\$10,000 - \$19,999	90.4	93.1	94.2	90.4	93.9	96.6	97.1	93.0	94.5	
\$20,000 - \$29,999	97.8	98.0	96.3	95.1	98.4	97.5	95.1	98.9	96.0	
\$30,000 - \$39,999	98.6	99.3	98.4	97.0	100.0	100.0	99.1	99.0	100.0	
\$40,000 or more	99.6	97.6	97.6	97.5	100.0	99.1	99.0	100.0	100.0	
All Households	94.6	96.2	94.8	93.0	94.9	96.2	94.8	94.0	95.4	
Connecticut										
\$9,999 or less	80.5	71.4	91.7	92.5	91.4	86.9	88.6	85.6	85.5	
\$10,000 - \$19,999	93.5	94.8	97.2	95.6	91.0	98.0	95.8	98.2	95.7	
\$20,000 - \$29,999	97.0	99.0	97.6	97.8	96.0	98.3	100.0	98.3	100.0	
\$30,000 - \$39,999	99.0	100.0	98.6	100.0	100.0	100.0	97.7	100.0	98.9	
\$40,000 or more	99.3	99.4	100.0	100.0	99.5	99.4	99.3	100.0	99.5	
All Households	94.7	94.1	97.6	97.7	96.0	97.4	97.3	97.2	97.1	

* Current dollar equivalents are at the end of Table 6.11

Table 6.11
Percentage of Households with Telephone Service in March

Total Household Income in March 1984 Dollars *	1993	1994	1995	1996	1997	1998	1999	2000
Alabama								
\$9,999 or less	85.2	83.1	79.9	81.9	78.0	83.6	79.5	82.2
\$10,000 - \$19,999	93.4	92.7	95.6	95.6	92.5	94.7	90.4	89.3
\$20,000 - \$29,999	96.3	94.1	96.1	97.3	95.7	97.2	96.6	95.8
\$30,000 - \$39,999	95.5	96.1	100.0	92.9	100.0	98.2	98.3	97.2
\$40,000 or more	99.1	94.4	98.7	97.2	97.5	99.1	100.0	95.9
All Households	92.7	90.8	92.5	91.8	91.3	93.6	92.0	91.3
Alaska								
\$9,999 or less	63.8	72.0	76.1	82.9	74.1	79.7	86.8	89.0
\$10,000 - \$19,999	88.4	82.2	95.0	95.0	91.5	89.8	88.2	97.0
\$20,000 - \$29,999	90.5	94.9	95.0	96.7	94.9	96.7	95.7	94.1
\$30,000 - \$39,999	91.9	100.0	94.9	100.0	100.0	96.3	99.0	94.9
\$40,000 or more	99.1	98.9	99.7	96.3	99.1	95.9	98.7	97.7
All Households	90.0	91.6	94.0	95.4	94.3	92.8	94.8	95.5
Arizona								
\$9,999 or less	79.3	87.5	81.9	86.9	82.4	79.5	79.1	88.5
\$10,000 - \$19,999	94.6	91.9	91.3	88.4	86.8	92.0	90.2	90.8
\$20,000 - \$29,999	98.2	94.3	94.3	98.0	96.4	95.0	94.8	97.4
\$30,000 - \$39,999	97.2	96.5	98.7	99.1	95.2	95.6	94.0	96.4
\$40,000 or more	98.9	100.0	96.9	98.1	95.7	97.9	98.8	99.2
All Households	93.3	93.7	92.0	93.0	90.3	91.5	91.7	94.4
Arkansas								
\$9,999 or less	80.2	81.7	80.8	72.4	78.8	77.2	77.7	80.3
\$10,000 - \$19,999	86.0	89.7	88.5	86.9	87.7	83.8	87.7	89.1
\$20,000 - \$29,999	94.1	95.5	94.0	90.7	94.2	92.9	94.7	95.3
\$30,000 - \$39,999	97.6	97.0	96.3	96.7	96.7	96.7	96.6	97.6
\$40,000 or more	98.8	98.1	97.1	97.8	98.7	98.9	100.0	96.6
All Households	88.7	90.1	89.3	86.1	88.7	86.4	88.8	90.1
California								
\$9,999 or less	87.7	89.0	87.7	87.0	87.7	89.4	89.2	90.1
\$10,000 - \$19,999	94.1	93.0	95.0	94.1	91.6	95.4	92.6	96.3
\$20,000 - \$29,999	96.1	95.6	95.1	97.0	96.0	95.0	96.0	95.8
\$30,000 - \$39,999	98.4	97.3	97.9	97.2	97.3	96.3	97.1	96.5
\$40,000 or more	99.3	98.9	99.1	98.3	97.8	97.4	97.8	97.6
All Households	95.2	94.8	95.0	94.6	94.0	94.9	94.6	95.6
Colorado								
\$9,999 or less	90.7	91.6	86.0	87.4	88.0	81.1	89.5	91.4
\$10,000 - \$19,999	95.5	94.7	96.9	94.7	96.9	96.0	92.2	94.9
\$20,000 - \$29,999	97.5	95.8	99.2	99.0	97.9	97.0	95.9	96.5
\$30,000 - \$39,999	100.0	98.3	99.3	99.1	99.1	93.7	95.6	95.0
\$40,000 or more	99.3	97.8	98.2	98.5	98.8	97.7	99.3	96.2
All Households	96.5	95.6	96.3	96.2	96.5	94.2	95.4	95.2
Connecticut								
\$9,999 or less	89.1	88.7	87.3	96.6	85.9	74.2	80.9	90.2
\$10,000 - \$19,999	97.0	91.3	95.9	96.9	95.2	96.9	98.4	94.6
\$20,000 - \$29,999	98.2	99.3	100.0	99.3	98.5	95.5	99.4	98.2
\$30,000 - \$39,999	100.0	98.7	100.0	98.6	100.0	95.0	98.3	94.5
\$40,000 or more	100.0	100.0	98.9	99.4	98.3	97.9	98.7	97.1
All Households	97.5	96.2	96.3	98.3	95.6	92.7	95.3	95.4

* Current dollar equivalents are at the end of Table 6.11

Table 6.11
Percentage of Households with Telephone Service in March

Total Household Income in March 1984 Dollars *	1984	1985	1986	1987	1988	1989	1990	1991	1992	
Delaware										
\$9,999 or less	87.3	89.6	87.2	90.3	95.0	86.6	89.0	94.4	89.1	
\$10,000 - \$19,999	92.1	94.8	93.6	96.3	92.6	93.8	92.8	96.6	92.6	
\$20,000 - \$29,999	98.4	98.3	98.1	97.9	97.4	96.9	96.7	96.2	97.5	
\$30,000 - \$39,999	98.4	98.1	100.0	100.0	100.0	98.9	100.0	98.3	98.6	
\$40,000 or more	99.5	100.0	98.8	99.4	100.0	99.2	99.1	98.5	99.0	
All Households	95.5	96.3	95.2	96.6	97.1	95.3	95.8	96.8	95.5	
District of Columbia										
\$9,999 or less	92.5	84.8	81.7	81.5	81.8	89.5	84.8	87.3	79.5	
\$10,000 - \$19,999	94.6	91.5	91.8	88.6	91.5	95.0	91.4	87.7	90.8	
\$20,000 - \$29,999	97.2	93.9	95.4	94.0	96.8	98.5	97.4	95.2	92.4	
\$30,000 - \$39,999	98.6	99.0	97.4	93.0	98.7	100.0	96.5	97.4	96.3	
\$40,000 or more	98.7	97.5	98.3	99.2	96.9	97.0	99.4	98.4	96.3	
All Households	95.9	92.0	91.9	91.4	92.9	95.6	93.2	92.4	90.2	
Florida										
\$9,999 or less	80.2	77.0	74.7	80.2	82.4	83.2	83.6	84.2	86.4	
\$10,000 - \$19,999	87.9	87.6	88.2	89.0	91.6	88.0	91.4	91.4	93.0	
\$20,000 - \$29,999	94.8	92.6	93.3	94.6	95.5	95.5	94.8	96.2	97.2	
\$30,000 - \$39,999	96.8	98.3	96.6	96.5	97.3	97.6	97.7	99.3	98.9	
\$40,000 or more	99.1	97.7	98.1	98.9	99.0	98.1	98.8	99.7	98.5	
All Households	89.9	88.9	89.1	91.2	92.8	91.7	92.6	93.2	94.1	
Georgia										
\$9,999 or less	69.1	75.0	73.3	70.0	81.9	79.5	80.3	76.5	77.7	
\$10,000 - \$19,999	85.7	86.4	88.3	81.8	88.7	88.5	88.2	90.1	92.0	
\$20,000 - \$29,999	91.5	95.7	92.4	95.8	94.2	94.2	92.6	97.1	93.9	
\$30,000 - \$39,999	98.7	100.0	97.2	97.8	98.9	98.4	98.7	98.7	98.1	
\$40,000 or more	97.8	99.8	99.1	98.1	99.3	98.8	98.7	98.5	99.1	
All Households	85.9	89.3	88.0	87.7	92.0	91.0	91.0	91.1	90.5	
Hawaii										
\$9,999 or less	76.1	74.6	80.1	85.7	85.9	83.4	89.6	81.1	78.0	
\$10,000 - \$19,999	93.4	93.7	92.6	90.0	95.4	96.5	94.2	92.2	95.1	
\$20,000 - \$29,999	100.0	98.7	100.0	98.9	95.2	95.5	98.4	97.0	97.8	
\$30,000 - \$39,999	97.2	96.6	98.5	97.2	98.7	98.5	99.1	98.3	96.8	
\$40,000 or more	99.3	98.7	98.0	99.4	97.4	100.0	99.4	99.4	99.5	
All Households	94.0	93.4	94.4	94.7	95.3	95.7	96.7	94.8	95.1	
Idaho										
\$9,999 or less	78.4	78.6	79.6	81.4	82.8	79.8	86.7	86.9	82.3	
\$10,000 - \$19,999	89.6	92.4	92.0	89.3	93.4	92.3	88.9	88.5	91.2	
\$20,000 - \$29,999	94.7	96.7	96.3	96.0	96.8	98.0	97.6	96.7	96.2	
\$30,000 - \$39,999	98.7	98.2	98.0	98.1	98.8	100.0	96.5	97.8	98.9	
\$40,000 or more	99.1	100.0	98.9	100.0	97.3	96.8	99.6	98.4	99.6	
All Households	90.6	92.0	91.8	91.2	92.7	92.0	92.8	92.3	92.2	
Illinois										
\$9,999 or less	87.8	84.6	82.5	85.2	84.5	85.8	84.4	83.3	83.7	
\$10,000 - \$19,999	95.8	94.2	94.5	92.0	93.6	92.5	92.5	91.4	94.0	
\$20,000 - \$29,999	96.8	98.1	95.6	96.6	96.7	98.4	96.9	98.1	97.1	
\$30,000 - \$39,999	99.7	97.9	98.0	97.9	99.2	97.6	99.3	97.9	99.0	
\$40,000 or more	99.0	98.9	98.3	99.3	99.4	98.8	99.2	99.1	99.3	
All Households	95.6	94.4	93.4	94.1	94.4	94.6	94.5	93.9	94.5	

* Current dollar equivalents are at the end of Table 6.11

Table 6.11
Percentage of Households with Telephone Service in March

Total Household Income in March 1984 Dollars *	1993	1994	1995	1996	1997	1998	1999	2000
Delaware								
\$9,999 or less	95.1	88.7	89.7	88.7	94.4	97.3	97.2	91.7
\$10,000 - \$19,999	90.2	92.3	94.7	98.0	91.5	96.0	97.2	97.9
\$20,000 - \$29,999	98.6	97.5	96.9	94.2	97.7	99.1	97.1	97.8
\$30,000 - \$39,999	100.0	100.0	97.4	97.4	100.0	95.1	98.8	98.8
\$40,000 or more	100.0	99.4	100.0	97.4	95.2	98.5	100.0	98.9
All Households	96.9	95.6	96.0	95.3	95.2	97.4	98.2	97.4
District of Columbia								
\$9,999 or less	68.3	72.9	83.2	81.4	81.1	86.1	88.4	86.6
\$10,000 - \$19,999	86.0	92.8	91.4	93.6	93.7	93.7	91.2	87.6
\$20,000 - \$29,999	92.6	96.7	96.8	97.4	93.2	89.7	89.1	90.3
\$30,000 - \$39,999	96.2	94.1	98.5	98.4	98.5	94.3	93.8	92.0
\$40,000 or more	99.5	96.1	97.2	98.1	97.5	96.1	98.8	97.4
All Households	87.9	89.1	92.3	92.5	91.4	91.7	92.4	91.0
Florida								
\$9,999 or less	84.7	84.2	86.7	86.6	84.4	85.4	87.8	85.6
\$10,000 - \$19,999	93.8	91.1	93.7	94.0	92.0	93.6	91.5	90.2
\$20,000 - \$29,999	95.9	96.1	97.2	95.8	95.4	95.6	92.8	94.5
\$30,000 - \$39,999	98.4	97.1	97.2	95.9	94.7	97.8	95.2	97.1
\$40,000 or more	99.3	98.7	98.0	97.8	97.7	97.3	97.3	96.9
All Households	93.5	92.4	93.9	93.4	92.1	93.3	92.6	92.4
Georgia								
\$9,999 or less	81.9	88.6	81.0	86.1	81.6	78.4	78.7	81.4
\$10,000 - \$19,999	95.2	91.2	90.6	88.4	87.8	90.0	90.7	90.2
\$20,000 - \$29,999	97.8	94.1	96.8	94.8	95.4	91.1	94.7	93.2
\$30,000 - \$39,999	99.3	95.7	96.5	97.0	97.9	93.3	98.5	95.1
\$40,000 or more	98.6	98.0	95.4	95.7	93.9	97.4	99.0	98.1
All Households	93.5	93.2	91.4	92.0	90.4	90.3	92.5	91.9
Hawaii								
\$9,999 or less	86.7	84.6	83.5	88.8	89.9	85.4	87.2	88.9
\$10,000 - \$19,999	91.5	92.7	91.7	86.7	89.8	92.8	93.2	90.2
\$20,000 - \$29,999	93.7	93.3	99.1	97.1	96.4	97.6	97.6	94.2
\$30,000 - \$39,999	97.5	98.2	100.0	92.7	97.2	98.2	100.0	95.2
\$40,000 or more	98.6	98.0	98.8	98.7	99.3	100.0	100.0	97.4
All Households	94.6	94.6	95.5	93.9	94.9	95.0	95.8	93.6
Idaho								
\$9,999 or less	87.5	87.0	83.9	85.6	87.9	85.6	81.9	84.4
\$10,000 - \$19,999	92.2	93.6	94.8	91.0	95.8	90.2	93.6	93.9
\$20,000 - \$29,999	99.4	98.3	98.2	98.2	96.5	93.0	95.8	94.4
\$30,000 - \$39,999	99.2	99.1	98.9	96.7	97.1	98.6	97.9	97.3
\$40,000 or more	99.2	99.1	95.7	99.1	98.4	98.5	97.9	100.0
All Households	94.5	95.0	94.2	93.6	95.0	92.5	93.3	93.7
Illinois								
\$9,999 or less	82.3	81.3	81.4	83.3	83.2	81.7	75.3	78.8
\$10,000 - \$19,999	93.3	92.8	92.3	92.0	92.5	91.4	89.9	92.6
\$20,000 - \$29,999	97.3	97.7	95.3	95.8	96.7	93.0	94.2	94.2
\$30,000 - \$39,999	99.6	97.5	97.0	93.6	96.8	97.4	96.9	97.9
\$40,000 or more	98.4	99.3	98.9	98.6	97.9	97.6	97.1	97.7
All Households	93.7	93.5	92.9	93.1	93.5	92.6	91.3	93.0

* Current dollar equivalents are at the end of Table 6.11

Table 6.11
Percentage of Households with Telephone Service in March

Total Household Income in March 1984 Dollars *	1984	1985	1986	1987	1988	1989	1990	1991	1992	
Indiana										
\$9,999 or less	80.4	78.1	82.9	81.5	80.1	76.7	85.5	85.6	70.0	
\$10,000 - \$19,999	90.9	89.0	92.4	88.5	90.0	93.0	89.2	89.9	89.4	
\$20,000 - \$29,999	97.7	98.6	96.0	95.3	97.3	98.6	94.7	97.4	97.6	
\$30,000 - \$39,999	98.8	99.3	97.3	97.5	96.5	99.2	98.2	98.0	98.6	
\$40,000 or more	98.0	98.3	98.6	98.6	99.3	98.5	98.9	97.9	100.0	
All Households	92.0	91.7	93.0	91.3	91.6	93.0	92.3	92.8	89.4	
Iowa										
\$9,999 or less	89.7	91.1	87.8	86.8	83.8	91.0	93.8	88.9	87.8	
\$10,000 - \$19,999	96.6	95.5	97.0	96.8	96.3	97.9	95.2	94.6	96.1	
\$20,000 - \$29,999	97.3	96.7	96.9	98.2	98.2	99.4	98.9	98.7	96.7	
\$30,000 - \$39,999	100.0	100.0	100.0	100.0	99.1	100.0	100.0	100.0	98.5	
\$40,000 or more	99.0	99.7	99.1	98.1	98.9	99.1	100.0	100.0	100.0	
All Households	95.8	95.9	95.5	95.6	94.6	97.3	97.2	95.7	95.3	
Kansas										
\$9,999 or less	86.5	88.8	90.1	92.2	86.9	91.6	89.2	86.8	86.6	
\$10,000 - \$19,999	92.9	91.2	91.1	93.9	93.4	88.4	94.0	93.1	95.2	
\$20,000 - \$29,999	97.7	97.0	93.7	96.5	98.5	98.6	97.2	96.2	94.9	
\$30,000 - \$39,999	99.0	99.5	99.2	98.7	100.0	98.0	98.8	98.5	100.0	
\$40,000 or more	100.0	99.1	97.9	97.9	100.0	99.4	100.0	98.6	100.0	
All Households	94.5	94.8	93.8	95.5	95.3	94.5	95.5	94.3	94.8	
Kentucky										
\$9,999 or less	72.1	79.1	75.4	73.8	76.0	78.8	79.2	75.2	77.6	
\$10,000 - \$19,999	89.2	88.7	86.8	90.4	90.9	89.0	87.9	89.7	91.8	
\$20,000 - \$29,999	93.5	94.6	94.8	90.5	96.2	95.1	98.4	93.9	96.0	
\$30,000 - \$39,999	94.2	95.8	95.8	97.3	94.4	98.6	98.7	100.0	97.9	
\$40,000 or more	97.3	98.4	100.0	98.9	100.0	100.0	98.8	99.0	100.0	
All Households	87.1	89.1	87.3	87.5	89.5	89.5	90.4	89.2	90.2	
Louisiana										
\$9,999 or less	80.9	79.6	78.2	72.2	68.8	79.7	77.5	85.3	84.2	
\$10,000 - \$19,999	88.0	91.1	89.8	82.5	88.1	89.8	94.3	93.7	91.2	
\$20,000 - \$29,999	94.1	95.1	94.9	95.2	97.8	98.8	97.2	98.0	97.9	
\$30,000 - \$39,999	97.0	99.2	97.3	100.0	97.9	98.7	99.1	97.2	99.5	
\$40,000 or more	98.0	99.1	100.0	100.0	100.0	98.3	99.0	100.0	100.0	
All Households	89.6	90.7	90.6	87.1	87.1	90.8	90.5	93.0	92.7	
Maine										
\$9,999 or less	83.1	87.3	83.9	92.1	88.0	86.6	91.7	86.9	82.4	
\$10,000 - \$19,999	94.0	91.4	96.0	88.4	92.6	94.8	95.0	96.4	89.3	
\$20,000 - \$29,999	98.5	99.3	94.8	97.1	96.8	98.7	96.7	96.9	95.8	
\$30,000 - \$39,999	100.0	98.9	96.0	97.0	98.9	97.8	100.0	100.0	98.5	
\$40,000 or more	100.0	98.2	98.6	100.0	98.2	100.0	100.0	99.0	98.6	
All Households	94.3	94.2	92.8	94.2	94.3	95.2	96.5	95.6	91.8	
Maryland										
\$9,999 or less	87.0	85.3	82.5	85.4	86.3	78.7	83.0	92.2	86.2	
\$10,000 - \$19,999	94.9	90.6	95.4	95.5	95.2	97.1	94.6	94.6	93.8	
\$20,000 - \$29,999	97.9	97.6	97.9	97.3	99.1	95.5	96.8	100.0	97.8	
\$30,000 - \$39,999	99.4	100.0	100.0	100.0	98.4	100.0	98.5	97.3	98.8	
\$40,000 or more	98.5	99.7	99.6	100.0	99.2	100.0	99.5	99.2	98.9	
All Households	96.2	95.3	95.8	96.3	96.5	95.8	95.5	97.3	95.7	

* Current dollar equivalents are at the end of Table 6.11

Table 6.11
Percentage of Households with Telephone Service in March

Total Household Income in March 1984 Dollars *	1993	1994	1995	1996	1997	1998	1999	2000
Indiana								
\$9,999 or less	79.8	87.7	83.2	92.7	91.6	84.5	83.3	92.3
\$10,000 - \$19,999	86.5	89.8	94.8	92.3	93.3	90.6	97.1	92.8
\$20,000 - \$29,999	98.6	95.8	98.2	96.8	94.6	98.7	95.1	98.4
\$30,000 - \$39,999	97.8	93.7	100.0	94.8	96.8	97.9	96.4	99.0
\$40,000 or more	99.4	100.0	99.2	97.6	95.9	97.2	96.9	96.4
All Households	91.3	92.8	94.2	94.7	94.3	93.9	93.8	95.7
Iowa								
\$9,999 or less	89.1	93.1	88.8	91.3	87.7	93.3	92.5	90.1
\$10,000 - \$19,999	95.8	95.4	95.6	92.5	96.3	96.8	97.1	96.3
\$20,000 - \$29,999	98.8	98.0	98.7	99.2	98.1	95.1	94.2	97.3
\$30,000 - \$39,999	100.0	98.2	99.0	99.1	97.9	100.0	99.4	97.5
\$40,000 or more	98.0	100.0	99.3	98.1	100.0	98.5	97.9	100.0
All Households	96.0	96.5	96.0	95.8	96.1	96.6	96.2	96.5
Kansas								
\$9,999 or less	89.7	82.1	89.3	85.5	87.0	91.2	94.4	83.2
\$10,000 - \$19,999	95.8	94.0	93.1	93.7	92.4	89.9	94.7	93.8
\$20,000 - \$29,999	99.0	99.6	97.8	96.9	98.6	100.0	96.8	96.7
\$30,000 - \$39,999	99.1	98.5	98.7	99.2	100.0	97.2	100.0	99.0
\$40,000 or more	100.0	99.1	99.7	97.4	100.0	99.0	100.0	98.9
All Households	96.5	94.1	94.8	93.6	94.9	95.2	97.0	94.1
Kentucky								
\$9,999 or less	80.8	78.9	78.1	81.0	87.7	83.4	81.1	90.4
\$10,000 - \$19,999	91.8	94.7	93.9	91.7	90.0	94.7	94.7	91.3
\$20,000 - \$29,999	97.6	92.3	97.1	96.5	96.9	98.1	96.4	95.5
\$30,000 - \$39,999	97.3	96.3	97.8	100.0	99.1	98.7	98.7	97.2
\$40,000 or more	100.0	99.3	100.0	94.8	96.2	99.2	99.4	97.9
All Households	90.9	90.1	91.2	91.3	93.1	94.1	93.4	93.9
Louisiana								
\$9,999 or less	77.3	81.7	81.9	79.5	81.7	84.2	82.3	85.4
\$10,000 - \$19,999	92.5	93.4	90.3	95.0	93.6	93.6	91.7	92.2
\$20,000 - \$29,999	95.7	95.0	96.4	93.2	95.0	97.1	90.5	91.2
\$30,000 - \$39,999	100.0	98.4	100.0	93.9	92.4	97.9	94.1	90.7
\$40,000 or more	100.0	98.1	98.1	97.8	98.3	98.0	98.8	96.0
All Households	90.4	91.6	91.0	90.5	91.2	93.5	90.6	90.9
Maine								
\$9,999 or less	91.8	86.7	88.4	91.9	90.5	92.6	94.5	98.0
\$10,000 - \$19,999	95.7	96.7	94.0	94.8	90.3	93.2	95.6	97.5
\$20,000 - \$29,999	99.3	96.4	98.9	98.7	95.6	97.8	98.6	98.4
\$30,000 - \$39,999	100.0	100.0	100.0	100.0	95.3	98.5	100.0	100.0
\$40,000 or more	100.0	100.0	100.0	98.1	98.9	100.0	100.0	99.2
All Households	96.9	95.0	95.4	96.5	93.7	95.9	97.6	98.5
Maryland								
\$9,999 or less	86.6	95.5	87.1	92.1	85.9	89.7	91.6	91.2
\$10,000 - \$19,999	94.7	94.3	93.3	93.3	96.9	93.7	93.7	94.1
\$20,000 - \$29,999	98.3	94.1	96.2	95.6	96.2	94.9	99.3	96.9
\$30,000 - \$39,999	96.1	95.8	98.0	96.8	97.0	97.3	100.0	97.9
\$40,000 or more	100.0	97.3	98.0	100.0	98.0	100.0	98.3	98.4
All Households	95.9	95.6	94.8	96.2	95.3	96.1	97.0	96.4

* Current dollar equivalents are at the end of Table 6.11

Table 6.11
Percentage of Households with Telephone Service in March

Total Household Income in March 1984 Dollars *	1984	1985	1986	1987	1988	1989	1990	1991	1992	
Massachusetts										
\$9,999 or less	88.2	87.9	89.0	89.9	88.7	88.3	90.0	90.1	91.8	
\$10,000 - \$19,999	93.1	95.0	95.4	94.8	96.9	95.0	94.5	95.4	94.8	
\$20,000 - \$29,999	97.7	97.3	97.2	99.2	98.6	99.1	98.3	98.2	98.4	
\$30,000 - \$39,999	100.0	98.5	98.7	98.8	98.7	98.4	99.5	99.7	99.2	
\$40,000 or more	99.1	99.4	99.5	99.4	99.8	99.8	99.6	99.6	99.7	
All Households	95.7	95.9	96.2	96.7	96.9	96.6	96.7	96.6	96.9	
Michigan										
\$9,999 or less	80.9	81.0	85.0	82.7	84.5	84.3	82.7	84.2	81.1	
\$10,000 - \$19,999	93.2	92.2	91.8	95.3	93.6	94.2	93.2	94.6	94.9	
\$20,000 - \$29,999	97.8	96.9	97.2	95.9	97.1	95.9	97.0	98.9	97.8	
\$30,000 - \$39,999	99.1	98.7	97.7	99.1	99.1	99.1	98.7	98.4	99.1	
\$40,000 or more	99.7	99.5	98.9	98.8	99.2	99.6	99.5	99.5	99.3	
All Households	93.3	92.7	93.6	94.2	94.5	94.6	94.2	94.7	94.1	
Minnesota										
\$9,999 or less	85.2	90.4	85.5	87.3	92.3	90.4	89.6	92.6	86.2	
\$10,000 - \$19,999	95.7	97.9	95.7	96.1	95.5	96.6	96.1	97.5	99.5	
\$20,000 - \$29,999	99.7	99.3	99.2	98.2	100.0	98.2	98.5	98.0	100.0	
\$30,000 - \$39,999	99.7	97.8	99.1	98.9	98.4	97.6	98.8	97.4	100.0	
\$40,000 or more	99.5	99.5	100.0	99.4	99.3	100.0	99.3	100.0	100.0	
All Households	95.9	97.1	95.6	95.9	97.1	96.5	96.5	97.2	97.0	
Mississippi										
\$9,999 or less	71.3	69.1	65.5	68.2	74.2	68.7	76.9	73.5	76.9	
\$10,000 - \$19,999	79.0	81.4	86.5	84.3	79.4	86.3	87.5	88.3	88.5	
\$20,000 - \$29,999	92.0	92.7	90.8	94.2	93.1	95.0	94.4	93.8	94.0	
\$30,000 - \$39,999	96.3	91.6	93.9	96.5	93.3	98.9	100.0	100.0	97.7	
\$40,000 or more	98.4	97.2	97.9	95.4	98.9	98.9	100.0	98.8	97.3	
All Households	81.9	81.7	82.1	82.8	83.9	84.7	88.1	86.4	86.9	
Missouri										
\$9,999 or less	82.5	83.3	83.8	78.8	78.4	77.6	81.2	85.6	88.6	
\$10,000 - \$19,999	90.4	90.8	91.1	92.3	96.1	91.9	87.9	92.9	91.5	
\$20,000 - \$29,999	96.9	96.9	97.4	93.4	97.3	98.5	96.3	99.0	100.0	
\$30,000 - \$39,999	99.2	98.5	99.2	98.4	98.1	96.1	98.7	98.9	100.0	
\$40,000 or more	99.4	100.0	98.0	100.0	99.4	97.5	100.0	98.2	99.0	
All Households	92.2	92.8	93.1	91.5	93.0	91.0	91.9	94.2	94.8	
Montana										
\$9,999 or less	79.6	84.0	81.2	78.3	81.4	80.4	80.2	77.9	80.5	
\$10,000 - \$19,999	88.7	90.2	95.8	93.0	95.6	94.5	92.7	94.2	94.4	
\$20,000 - \$29,999	96.4	97.8	97.8	94.9	90.7	96.9	95.0	95.9	96.6	
\$30,000 - \$39,999	97.4	97.7	98.9	100.0	98.9	100.0	98.3	98.6	98.5	
\$40,000 or more	100.0	98.2	98.6	97.7	97.9	97.5	100.0	100.0	100.0	
All Households	90.3	92.2	93.1	91.3	91.1	92.6	91.7	91.5	92.6	
Nebraska										
\$9,999 or less	90.7	94.2	92.0	89.0	88.1	87.0	86.3	89.4	91.2	
\$10,000 - \$19,999	97.1	93.8	93.4	93.1	97.2	96.6	97.6	95.4	98.0	
\$20,000 - \$29,999	99.2	98.1	98.9	97.2	100.0	100.0	97.4	97.4	98.3	
\$30,000 - \$39,999	100.0	100.0	97.3	100.0	100.0	100.0	100.0	100.0	99.2	
\$40,000 or more	100.0	98.7	100.0	99.1	98.4	100.0	100.0	100.0	100.0	
All Households	96.6	96.5	95.8	94.9	96.4	96.4	95.8	95.9	97.2	

* Current dollar equivalents are at the end of Table 6.11

Table 6.11
Percentage of Households with Telephone Service in March

Total Household Income in March 1984 Dollars *	1993	1994	1995	1996	1997	1998	1999	2000
Massachusetts								
\$9,999 or less	91.3	92.0	90.7	87.3	91.7	84.3	90.2	89.8
\$10,000 - \$19,999	97.0	95.6	94.7	94.5	93.0	93.3	93.8	89.2
\$20,000 - \$29,999	98.9	96.0	96.4	96.1	97.1	97.8	94.5	95.5
\$30,000 - \$39,999	99.3	98.0	99.2	98.6	100.0	97.7	97.0	97.1
\$40,000 or more	99.9	98.8	98.7	99.1	98.2	97.4	98.7	97.7
All Households	97.4	96.2	96.0	95.2	95.9	94.1	95.2	94.0
Michigan								
\$9,999 or less	90.2	89.6	87.6	84.2	86.0	87.1	83.5	88.1
\$10,000 - \$19,999	95.1	93.8	96.2	92.9	92.9	95.0	93.3	95.7
\$20,000 - \$29,999	97.8	98.1	97.1	96.1	98.3	96.9	95.3	97.6
\$30,000 - \$39,999	99.7	98.5	96.5	97.8	98.6	96.7	97.3	97.0
\$40,000 or more	99.6	99.2	98.7	99.3	98.5	98.9	98.4	98.6
All Households	96.3	95.6	95.3	94.0	94.9	95.1	93.9	95.8
Minnesota								
\$9,999 or less	93.5	87.4	93.9	95.8	91.7	90.0	86.5	94.1
\$10,000 - \$19,999	98.8	97.5	96.9	96.5	96.8	98.3	92.6	98.8
\$20,000 - \$29,999	98.5	98.4	95.6	96.6	100.0	97.7	98.8	97.9
\$30,000 - \$39,999	99.0	100.0	98.4	99.0	97.1	98.9	97.9	97.0
\$40,000 or more	99.4	100.0	99.4	100.0	100.0	99.4	99.1	99.4
All Households	97.7	96.5	96.8	97.7	97.4	97.3	95.7	97.8
Mississippi								
\$9,999 or less	75.7	78.6	73.6	76.1	76.6	76.4	75.2	76.7
\$10,000 - \$19,999	88.9	91.5	88.5	86.1	90.2	89.1	85.0	92.9
\$20,000 - \$29,999	95.9	94.5	96.7	91.5	96.8	98.5	94.3	92.6
\$30,000 - \$39,999	96.0	96.0	94.5	98.6	98.0	96.0	93.1	90.9
\$40,000 or more	97.3	96.1	99.1	95.6	99.0	97.3	100.0	96.5
All Households	87.0	88.9	87.2	86.7	89.4	89.3	87.2	88.9
Missouri								
\$9,999 or less	80.1	83.2	85.5	87.3	95.2	84.4	82.7	86.1
\$10,000 - \$19,999	94.7	91.8	93.6	98.1	96.2	96.7	94.6	94.5
\$20,000 - \$29,999	97.6	96.4	98.4	96.6	96.7	96.5	95.6	96.5
\$30,000 - \$39,999	99.2	94.4	96.6	99.0	100.0	98.9	99.2	100.0
\$40,000 or more	100.0	100.0	100.0	100.0	100.0	99.3	100.0	99.2
All Households	92.8	92.1	94.1	96.3	97.5	95.0	94.8	95.5
Montana								
\$9,999 or less	84.6	91.3	91.1	89.4	86.3	87.2	88.0	88.0
\$10,000 - \$19,999	95.1	94.6	96.7	92.8	93.1	91.3	96.9	95.4
\$20,000 - \$29,999	97.9	96.4	97.3	97.8	98.1	97.9	98.7	98.4
\$30,000 - \$39,999	100.0	98.5	99.1	100.0	98.8	97.8	99.1	98.5
\$40,000 or more	98.7	99.2	100.0	95.6	99.2	97.2	97.6	99.1
All Households	94.5	95.4	96.3	94.2	94.1	93.2	95.6	95.1
Nebraska								
\$9,999 or less	91.1	90.7	90.9	90.1	92.8	92.5	85.1	96.6
\$10,000 - \$19,999	98.7	96.2	98.8	97.5	97.5	94.4	94.8	96.6
\$20,000 - \$29,999	97.6	99.4	99.3	98.0	97.4	96.8	98.6	100.0
\$30,000 - \$39,999	100.0	99.3	98.0	95.5	100.0	98.5	97.5	100.0
\$40,000 or more	100.0	100.0	97.8	99.2	98.0	97.9	98.9	98.4
All Households	97.3	97.0	97.1	96.0	97.0	95.7	94.6	98.1

* Current dollar equivalents are at the end of Table 6.11

Table 6.11
Percentage of Households with Telephone Service in March

Total Household Income in March 1984 Dollars *	1984	1985	1986	1987	1988	1989	1990	1991	1992	
Nevada										
\$9,999 or less	78.4	85.2	76.9	78.8	77.9	74.9	80.4	78.4	90.0	
\$10,000 - \$19,999	89.8	84.5	92.5	91.1	89.6	91.3	91.8	89.2	91.1	
\$20,000 - \$29,999	97.7	96.6	93.0	91.7	96.2	95.5	98.1	97.2	97.0	
\$30,000 - \$39,999	98.2	95.4	96.7	97.9	96.6	97.1	96.2	99.3	97.5	
\$40,000 or more	98.6	96.3	100.0	100.0	98.7	96.8	99.1	99.4	98.4	
All Households	93.0	91.4	91.3	92.5	92.0	91.5	93.6	92.9	94.7	
New Hampshire										
\$9,999 or less	82.2	87.8	84.9	91.7	90.2	88.7	88.3	86.1	82.1	
\$10,000 - \$19,999	94.3	89.7	88.1	88.2	95.3	92.2	91.6	95.9	92.9	
\$20,000 - \$29,999	98.4	92.6	97.1	92.4	98.0	98.0	96.9	95.3	97.0	
\$30,000 - \$39,999	99.0	98.7	97.5	97.5	95.7	98.0	97.6	100.0	100.0	
\$40,000 or more	100.0	97.7	100.0	98.5	99.3	98.6	100.0	100.0	98.6	
All Households	94.8	93.3	94.0	94.1	96.4	95.8	95.9	96.7	94.6	
New Jersey										
\$9,999 or less	83.2	84.3	80.0	81.6	85.4	86.8	86.6	83.5	84.8	
\$10,000 - \$19,999	91.1	94.6	93.9	93.6	89.0	92.5	94.3	92.1	91.1	
\$20,000 - \$29,999	96.1	96.6	96.9	94.4	95.4	95.9	95.0	96.6	98.6	
\$30,000 - \$39,999	99.1	100.0	98.4	98.3	98.1	96.5	98.5	97.8	98.2	
\$40,000 or more	98.6	99.4	98.9	99.3	99.2	99.0	98.7	99.0	98.9	
All Households	93.6	95.2	94.5	94.2	94.3	95.1	95.5	94.8	94.9	
New Mexico										
\$9,999 or less	61.8	67.4	67.8	73.6	70.3	73.8	75.3	71.5	71.7	
\$10,000 - \$19,999	81.7	80.8	83.1	87.3	84.7	84.5	83.3	85.7	89.5	
\$20,000 - \$29,999	89.8	90.7	89.9	96.8	92.6	97.1	89.2	96.5	95.1	
\$30,000 - \$39,999	98.1	96.3	98.1	94.7	93.9	93.4	97.3	93.6	99.5	
\$40,000 or more	99.0	98.2	98.4	99.3	98.6	98.7	99.3	98.9	98.7	
All Households	82.1	84.3	85.2	88.2	85.5	86.5	86.4	87.3	88.6	
New York										
\$9,999 or less	78.4	80.4	81.6	82.9	82.2	80.6	75.4	77.7	83.2	
\$10,000 - \$19,999	91.9	91.8	92.7	91.8	92.3	94.1	90.7	89.8	92.9	
\$20,000 - \$29,999	97.1	96.8	96.9	97.4	96.5	94.1	94.1	95.6	94.6	
\$30,000 - \$39,999	98.0	98.1	98.2	97.6	96.8	98.4	96.4	98.5	97.6	
\$40,000 or more	98.5	98.8	98.4	99.1	98.9	98.9	98.3	98.6	99.3	
All Households	91.4	92.2	92.9	93.3	93.0	92.9	90.9	91.5	93.1	
North Carolina										
\$9,999 or less	73.5	75.7	78.4	77.5	77.1	82.4	82.7	84.1	83.6	
\$10,000 - \$19,999	87.0	89.2	88.1	88.0	88.2	88.3	91.0	91.2	91.4	
\$20,000 - \$29,999	96.4	94.6	94.3	94.1	95.5	96.3	95.5	95.3	96.7	
\$30,000 - \$39,999	98.5	99.4	98.2	98.0	98.5	99.4	97.9	98.1	97.5	
\$40,000 or more	98.4	99.5	98.9	99.1	99.7	100.0	99.8	100.0	99.5	
All Households	89.0	89.9	90.1	89.8	90.2	92.1	92.5	92.8	92.7	
North Dakota										
\$9,999 or less	85.2	85.5	89.5	94.1	92.1	88.9	89.8	90.6	90.0	
\$10,000 - \$19,999	95.0	94.9	93.1	98.3	95.0	98.3	97.9	97.6	97.2	
\$20,000 - \$29,999	95.7	98.9	98.1	98.6	100.0	97.7	98.3	99.2	98.9	
\$30,000 - \$39,999	98.7	100.0	99.1	100.0	100.0	99.2	99.0	99.2	99.2	
\$40,000 or more	99.0	100.0	99.2	100.0	100.0	100.0	100.0	99.0	99.0	
All Households	93.9	94.9	95.0	97.9	96.8	96.5	96.7	96.7	96.3	

* Current dollar equivalents are at the end of Table 6.11

**Table 6.11
Percentage of Households with Telephone Service in March**

Total Household Income in March 1984 Dollars *	1993	1994	1995	1996	1997	1998	1999	2000
Nevada								
\$9,999 or less	88.0	78.3	78.5	88.4	90.8	79.3	78.2	89.7
\$10,000 - \$19,999	92.7	92.3	92.1	90.0	91.3	88.8	93.3	94.0
\$20,000 - \$29,999	96.2	96.6	93.4	96.0	92.3	95.4	97.0	95.9
\$30,000 - \$39,999	98.8	95.3	97.7	97.4	96.3	100.0	95.1	96.2
\$40,000 or more	100.0	97.2	98.8	99.3	98.0	98.6	95.2	98.8
All Households	95.1	92.6	92.3	94.1	93.8	92.5	92.5	95.4
New Hampshire								
\$9,999 or less	87.4	89.0	89.7	96.1	93.6	88.6	90.2	95.6
\$10,000 - \$19,999	97.6	94.8	92.5	97.8	97.3	93.3	96.3	96.4
\$20,000 - \$29,999	98.1	94.0	97.4	98.2	96.4	94.5	96.4	96.6
\$30,000 - \$39,999	100.0	100.0	96.4	95.2	98.3	100.0	95.5	100.0
\$40,000 or more	100.0	100.0	99.4	99.1	99.1	98.7	97.6	100.0
All Households	97.2	95.9	95.2	97.6	97.1	95.4	95.7	98.0
New Jersey								
\$9,999 or less	83.2	83.4	81.9	83.4	88.6	90.0	88.9	89.8
\$10,000 - \$19,999	93.5	93.6	88.4	88.3	94.9	94.4	93.4	93.5
\$20,000 - \$29,999	94.5	96.0	91.9	91.6	97.1	95.2	95.6	90.3
\$30,000 - \$39,999	98.5	97.7	97.5	96.1	97.7	95.8	97.7	98.0
\$40,000 or more	99.0	97.4	96.9	98.2	99.2	99.0	97.0	97.5
All Households	94.3	94.0	92.0	92.4	96.1	95.7	94.9	94.5
New Mexico								
\$9,999 or less	75.5	80.3	78.0	68.5	69.6	76.2	76.6	85.9
\$10,000 - \$19,999	88.0	87.2	87.4	87.1	90.1	87.8	85.6	90.0
\$20,000 - \$29,999	93.7	93.5	92.4	91.1	93.0	93.4	91.5	93.9
\$30,000 - \$39,999	97.2	97.3	97.5	96.4	95.2	89.8	94.5	91.7
\$40,000 or more	99.1	96.2	100.0	97.9	100.0	97.6	93.1	97.2
All Households	88.7	89.4	89.0	84.3	86.0	87.8	86.7	91.3
New York								
\$9,999 or less	84.2	83.7	84.8	85.4	87.5	88.5	90.7	92.0
\$10,000 - \$19,999	94.5	93.5	94.4	93.3	95.3	95.3	94.3	96.9
\$20,000 - \$29,999	96.1	95.7	95.4	96.3	95.4	97.4	96.2	96.8
\$30,000 - \$39,999	97.6	98.0	96.2	97.6	97.3	98.4	97.5	97.6
\$40,000 or more	98.5	99.1	98.5	98.4	98.8	98.7	98.1	97.9
All Households	93.7	93.4	93.4	93.6	94.5	95.2	95.1	96.1
North Carolina								
\$9,999 or less	85.0	83.9	83.5	85.5	83.6	85.5	84.3	85.1
\$10,000 - \$19,999	90.9	93.6	92.3	87.9	91.8	91.0	92.6	92.4
\$20,000 - \$29,999	96.3	94.5	95.7	95.9	96.3	94.5	95.7	95.8
\$30,000 - \$39,999	98.5	97.0	97.6	98.2	98.9	97.2	99.0	96.7
\$40,000 or more	99.8	99.1	98.7	99.1	98.4	98.1	98.0	98.4
All Households	93.1	92.9	92.6	92.5	93.5	93.1	93.3	93.5
North Dakota								
\$9,999 or less	91.9	89.8	94.4	91.3	93.6	91.2	89.3	89.1
\$10,000 - \$19,999	98.2	97.1	97.8	95.5	95.4	94.9	95.7	95.6
\$20,000 - \$29,999	97.5	98.3	98.9	98.1	96.8	100.0	99.4	96.3
\$30,000 - \$39,999	100.0	97.9	100.0	100.0	98.7	100.0	98.8	96.7
\$40,000 or more	100.0	100.0	98.8	100.0	98.6	100.0	100.0	99.0
All Households	97.2	96.3	97.6	96.2	96.2	96.5	95.7	94.8

* Current dollar equivalents are at the end of Table 6.11

**Table 6.11
Percentage of Households with Telephone Service in March**

Total Household Income in March 1984 Dollars *	1984	1985	1986	1987	1988	1989	1990	1991	1992	
Ohio										
\$9,999 or less	81.0	77.4	79.1	80.6	82.8	82.2	88.6	85.9	84.4	
\$10,000 - \$19,999	93.2	91.0	94.7	94.0	93.5	94.3	95.8	94.2	93.6	
\$20,000 - \$29,999	97.0	96.8	96.4	97.6	97.4	97.5	98.0	97.1	97.8	
\$30,000 - \$39,999	98.4	96.9	99.2	98.0	99.4	99.5	98.3	97.9	99.4	
\$40,000 or more	99.4	99.3	99.4	98.5	99.4	99.6	99.6	99.8	99.0	
All Households	93.2	91.6	93.5	93.4	94.2	94.3	96.0	94.8	94.3	
Oklahoma										
\$9,999 or less	81.9	77.5	80.8	67.8	74.7	67.5	75.8	76.7	78.5	
\$10,000 - \$19,999	90.8	88.4	86.2	89.7	88.5	86.5	91.4	87.2	90.8	
\$20,000 - \$29,999	94.7	93.5	93.1	95.9	96.7	96.8	96.7	96.3	97.8	
\$30,000 - \$39,999	94.4	98.7	98.8	98.9	100.0	95.5	98.4	98.7	100.0	
\$40,000 or more	99.0	99.2	98.2	100.0	100.0	99.1	99.2	100.0	100.0	
All Households	91.0	90.3	89.9	88.3	89.7	86.6	90.5	89.6	91.2	
Oregon										
\$9,999 or less	76.4	73.5	83.6	72.5	68.6	71.2	82.0	88.6	83.5	
\$10,000 - \$19,999	94.2	89.9	91.9	92.1	88.2	87.6	88.7	96.9	90.2	
\$20,000 - \$29,999	95.0	94.4	93.5	97.5	98.7	95.1	97.9	98.6	92.4	
\$30,000 - \$39,999	100.0	100.0	97.2	98.8	100.0	95.3	100.0	100.0	96.8	
\$40,000 or more	96.9	93.9	99.1	100.0	100.0	99.0	97.9	98.2	99.3	
All Households	91.4	89.6	92.4	91.5	89.7	89.6	92.8	96.2	91.8	
Pennsylvania										
\$9,999 or less	85.6	85.2	88.4	88.7	89.8	90.5	91.0	91.9	93.4	
\$10,000 - \$19,999	95.2	95.0	96.8	95.7	95.2	96.4	96.6	96.9	97.8	
\$20,000 - \$29,999	98.0	97.5	98.0	98.2	99.0	98.2	98.4	98.8	99.0	
\$30,000 - \$39,999	99.0	99.5	98.4	98.6	98.3	99.4	98.6	100.0	99.7	
\$40,000 or more	99.2	99.6	99.0	99.6	99.3	99.6	99.2	99.4	99.8	
All Households	94.4	94.4	95.9	96.0	96.1	96.7	96.7	97.2	97.8	
Rhode Island										
\$9,999 or less	86.4	80.7	87.8	91.2	92.9	83.5	82.4	83.8	87.0	
\$10,000 - \$19,999	93.2	96.4	91.9	89.2	93.5	94.9	96.3	94.8	93.0	
\$20,000 - \$29,999	97.8	96.7	96.1	97.3	95.3	98.8	95.5	95.5	98.2	
\$30,000 - \$39,999	98.5	100.0	100.0	100.0	98.8	100.0	100.0	98.3	98.2	
\$40,000 or more	98.3	98.0	100.0	100.0	100.0	99.2	99.3	99.2	100.0	
All Households	94.0	93.3	94.8	95.4	96.1	95.3	94.8	94.6	94.9	
South Carolina										
\$9,999 or less	66.1	73.0	77.1	75.5	75.7	72.2	76.8	75.3	73.1	
\$10,000 - \$19,999	88.2	82.7	86.3	86.9	85.1	81.8	86.8	85.2	88.3	
\$20,000 - \$29,999	96.1	98.2	94.7	95.7	89.7	93.1	97.9	96.9	98.1	
\$30,000 - \$39,999	93.5	98.3	100.0	97.6	98.9	98.2	98.3	96.3	97.3	
\$40,000 or more	99.1	95.7	99.1	98.4	98.4	99.3	100.0	100.0	97.9	
All Households	85.1	87.5	88.9	89.1	88.5	87.2	89.7	89.7	89.2	
South Dakota										
\$9,999 or less	84.6	85.6	84.4	82.0	80.0	84.9	88.7	85.8	90.6	
\$10,000 - \$19,999	92.5	89.6	93.9	94.8	92.7	93.7	93.5	93.8	91.5	
\$20,000 - \$29,999	98.4	97.8	99.3	95.9	98.4	97.5	97.8	95.4	97.9	
\$30,000 - \$39,999	98.8	97.9	98.8	99.2	98.4	96.3	98.2	99.0	99.2	
\$40,000 or more	100.0	99.0	97.9	97.1	100.0	98.9	99.1	98.4	97.6	
All Households	93.0	92.4	93.5	92.3	92.3	93.4	94.4	93.5	94.3	

* Current dollar equivalents are at the end of Table 6.11

Table 6.11
Percentage of Households with Telephone Service in March

Total Household Income in March 1984 Dollars *	1993	1994	1995	1996	1997	1998	1999	2000
Ohio								
\$9,999 or less	86.3	85.8	83.4	87.3	88.5	87.7	87.8	88.0
\$10,000 - \$19,999	93.7	94.8	95.8	92.9	94.7	95.1	94.0	93.9
\$20,000 - \$29,999	98.0	96.7	95.5	98.7	96.8	98.9	98.7	97.1
\$30,000 - \$39,999	99.1	98.8	98.3	99.2	97.0	98.6	98.3	96.5
\$40,000 or more	99.7	98.7	99.3	98.8	99.3	99.3	99.2	98.5
All Households	95.1	94.6	93.9	95.0	95.0	95.8	95.6	94.8
Oklahoma								
\$9,999 or less	82.5	84.6	76.5	80.4	78.9	80.0	80.0	82.1
\$10,000 - \$19,999	91.2	93.8	92.9	90.0	95.4	89.5	89.2	86.5
\$20,000 - \$29,999	96.1	98.1	99.5	95.9	98.3	95.6	98.1	93.9
\$30,000 - \$39,999	100.0	95.2	100.0	96.4	98.0	97.8	95.5	97.3
\$40,000 or more	98.9	99.2	99.1	98.2	96.1	96.0	96.0	97.6
All Households	91.8	93.0	91.4	90.3	91.8	90.6	90.8	90.3
Oregon								
\$9,999 or less	82.4	92.6	90.3	88.1	90.5	86.8	87.8	86.7
\$10,000 - \$19,999	91.3	92.6	98.1	95.9	95.0	94.7	94.1	91.3
\$20,000 - \$29,999	100.0	100.0	97.0	100.0	96.1	96.8	98.4	98.1
\$30,000 - \$39,999	92.7	97.9	97.0	98.9	97.4	100.0	100.0	97.3
\$40,000 or more	99.3	98.7	100.0	100.0	97.7	98.4	97.1	97.2
All Households	92.8	96.2	96.4	96.7	95.3	95.3	95.1	94.2
Pennsylvania								
\$9,999 or less	92.3	91.9	91.8	92.4	93.6	92.1	92.3	94.5
\$10,000 - \$19,999	98.2	97.6	95.7	98.2	97.0	97.6	96.5	96.1
\$20,000 - \$29,999	99.0	98.7	98.3	98.1	98.6	97.7	98.7	99.0
\$30,000 - \$39,999	99.7	99.4	99.4	98.1	99.5	98.8	97.5	98.5
\$40,000 or more	99.6	99.2	99.2	99.4	99.1	98.9	99.1	99.0
All Households	97.5	97.1	96.6	97.1	97.3	96.9	96.9	97.3
Rhode Island								
\$9,999 or less	85.6	87.6	92.9	90.7	87.6	92.5	85.8	89.6
\$10,000 - \$19,999	96.0	96.0	94.4	94.3	91.9	95.9	96.3	91.9
\$20,000 - \$29,999	98.1	97.8	98.8	97.2	96.1	98.5	96.6	97.6
\$30,000 - \$39,999	96.8	100.0	98.8	99.3	100.0	98.5	98.9	93.8
\$40,000 or more	98.9	99.6	99.0	98.2	100.0	97.7	97.3	99.4
All Households	94.8	95.9	96.5	95.5	94.6	96.2	94.7	94.6
South Carolina								
\$9,999 or less	76.4	74.9	79.5	80.6	76.2	80.5	89.9	86.2
\$10,000 - \$19,999	88.3	85.7	90.8	93.2	91.3	92.5	93.3	88.8
\$20,000 - \$29,999	92.6	94.6	93.1	97.3	95.7	94.8	95.3	100.0
\$30,000 - \$39,999	96.0	98.2	100.0	96.4	98.5	94.5	96.1	100.0
\$40,000 or more	100.0	100.0	97.6	98.9	100.0	99.1	100.0	100.0
All Households	89.2	88.1	90.9	92.0	92.0	92.1	94.6	94.3
South Dakota								
\$9,999 or less	87.5	87.6	86.8	82.7	90.5	68.5	73.8	91.1
\$10,000 - \$19,999	93.3	97.3	95.9	93.3	92.5	94.1	93.9	90.4
\$20,000 - \$29,999	95.5	95.4	97.6	97.6	98.8	95.7	97.8	99.2
\$30,000 - \$39,999	99.2	100.0	96.7	99.0	96.7	100.0	96.9	100.0
\$40,000 or more	98.4	98.2	99.0	98.9	98.8	98.2	100.0	99.1
All Households	93.6	94.8	94.7	93.1	94.7	89.0	91.4	95.3

* Current dollar equivalents are at the end of Table 6.11

**Table 6.11
Percentage of Households with Telephone Service in March**

Total Household Income in March 1984 Dollars *	1984	1985	1986	1987	1988	1989	1990	1991	1992	
Tennessee										
\$9,999 or less	71.1	75.0	79.4	80.4	80.5	86.7	86.0	75.6	89.6	
\$10,000 - \$19,999	88.3	91.2	89.4	89.5	93.9	90.0	88.2	93.4	91.3	
\$20,000 - \$29,999	94.5	91.2	94.1	95.4	97.5	97.6	97.0	97.6	98.0	
\$30,000 - \$39,999	100.0	97.5	100.0	96.0	93.7	97.7	100.0	100.0	97.8	
\$40,000 or more	100.0	98.8	100.0	97.4	99.0	100.0	99.1	97.9	100.0	
All Households	87.1	88.0	89.8	89.5	91.6	93.0	92.3	90.8	94.1	
Texas										
\$9,999 or less	74.0	73.8	72.8	77.5	70.8	73.3	77.5	78.8	80.7	
\$10,000 - \$19,999	84.6	84.5	85.4	86.0	83.9	84.0	86.5	88.8	91.2	
\$20,000 - \$29,999	91.7	90.1	91.2	95.8	95.5	93.1	95.9	94.9	94.5	
\$30,000 - \$39,999	97.0	96.9	94.5	96.2	97.9	98.2	98.7	98.3	98.0	
\$40,000 or more	98.5	98.9	99.3	99.0	98.7	97.8	98.5	99.3	99.3	
All Households	88.4	88.1	88.1	90.2	88.2	87.8	90.0	91.2	91.8	
Utah										
\$9,999 or less	81.5	87.9	78.3	73.0	79.1	87.7	85.3	96.1	91.0	
\$10,000 - \$19,999	88.4	95.9	91.2	91.9	91.0	93.6	96.8	95.4	94.4	
\$20,000 - \$29,999	97.0	96.9	98.3	97.8	97.2	99.2	99.2	98.2	92.5	
\$30,000 - \$39,999	100.0	97.8	100.0	97.8	92.7	99.1	98.4	98.6	98.7	
\$40,000 or more	100.0	98.2	100.0	100.0	100.0	98.9	100.0	99.0	97.8	
All Households	92.4	95.5	94.0	92.9	92.6	95.6	0.0	97.3	94.4	
Vermont										
\$9,999 or less	75.3	77.2	83.5	90.8	88.4	87.7	90.8	83.5	83.6	
\$10,000 - \$19,999	93.3	90.3	89.9	96.4	93.9	95.0	96.4	94.8	94.0	
\$20,000 - \$29,999	96.3	96.0	97.7	95.3	100.0	97.3	97.4	95.9	98.9	
\$30,000 - \$39,999	97.6	94.0	100.0	98.9	98.7	98.6	99.0	100.0	98.3	
\$40,000 or more	100.0	97.4	98.4	99.0	100.0	99.2	99.1	100.0	98.9	
All Households	91.5	90.7	94.1	95.9	95.9	95.8	96.8	94.8	94.2	
Virginia										
\$9,999 or less	80.4	82.5	74.7	73.1	80.0	79.8	82.1	71.6	80.1	
\$10,000 - \$19,999	90.2	86.9	90.2	91.0	94.8	88.7	89.4	91.2	92.4	
\$20,000 - \$29,999	95.7	96.9	94.4	96.2	95.0	96.0	94.8	95.6	97.5	
\$30,000 - \$39,999	98.2	98.4	99.2	98.7	98.0	97.1	98.3	99.0	98.1	
\$40,000 or more	98.9	98.3	98.9	99.1	100.0	98.6	99.3	100.0	99.6	
All Households	93.2	92.9	92.2	93.0	94.4	92.8	93.4	92.3	94.3	
Washington										
\$9,999 or less	82.7	82.9	80.2	81.2	83.3	84.8	92.1	92.3	87.5	
\$10,000 - \$19,999	91.1	89.5	92.5	93.5	89.8	96.7	96.7	95.6	97.9	
\$20,000 - \$29,999	95.9	96.1	93.3	94.6	96.8	98.5	97.0	98.7	98.7	
\$30,000 - \$39,999	96.2	98.6	96.7	99.1	98.0	99.1	99.3	100.0	100.0	
\$40,000 or more	98.4	97.7	97.3	98.5	99.6	100.0	99.4	100.0	98.9	
All Households	92.9	93.1	92.1	93.4	93.5	96.6	97.2	97.4	96.9	
West Virginia										
\$9,999 or less	75.7	74.4	79.9	77.1	75.8	76.7	77.1	77.4	79.4	
\$10,000 - \$19,999	88.8	90.9	94.0	91.9	93.2	88.6	89.3	87.7	89.2	
\$20,000 - \$29,999	91.2	93.8	97.3	95.4	92.7	93.7	94.2	97.8	96.2	
\$30,000 - \$39,999	98.9	97.6	97.2	97.2	97.1	97.5	95.3	99.0	97.6	
\$40,000 or more	100.0	97.1	98.7	100.0	97.2	97.6	98.9	95.3	97.9	
All Households	87.3	88.0	90.7	88.7	88.0	87.6	88.7	89.0	89.6	

* Current dollar equivalents are at the end of Table 6.11

**Table 6.11
Percentage of Households with Telephone Service in March**

Total Household Income in March 1984 Dollars *	1993	1994	1995	1996	1997	1998	1999	2000
Tennessee								
\$9,999 or less	83.0	84.6	82.5	82.6	89.3	87.1	83.3	90.9
\$10,000 - \$19,999	93.1	91.6	93.9	93.4	92.9	93.3	92.9	96.9
\$20,000 - \$29,999	99.2	98.4	94.4	99.3	96.2	97.7	97.4	95.0
\$30,000 - \$39,999	97.8	100.0	100.0	100.0	98.3	95.7	97.2	100.0
\$40,000 or more	99.3	100.0	100.0	97.5	97.6	98.3	98.4	100.0
All Households	92.8	92.9	92.7	93.4	94.1	93.9	93.3	96.3
Texas								
\$9,999 or less	79.7	82.6	82.2	79.7	79.6	83.2	83.1	85.2
\$10,000 - \$19,999	91.7	91.9	88.7	89.6	90.6	90.9	91.1	92.0
\$20,000 - \$29,999	96.5	93.9	92.7	94.3	94.2	95.5	93.9	95.6
\$30,000 - \$39,999	98.6	96.9	97.6	97.4	96.3	98.0	94.4	97.4
\$40,000 or more	99.0	98.5	97.9	98.2	97.5	98.0	98.1	98.4
All Households	92.0	92.0	91.0	91.0	91.0	92.4	92.1	93.5
Utah								
\$9,999 or less	86.9	87.7	91.2	84.5	98.3	94.1	89.0	88.1
\$10,000 - \$19,999	95.3	96.5	96.4	95.5	94.1	98.5	94.0	94.9
\$20,000 - \$29,999	96.3	97.4	99.5	97.1	97.8	98.8	97.2	97.8
\$30,000 - \$39,999	100.0	97.9	99.1	99.1	100.0	99.0	98.2	98.9
\$40,000 or more	98.2	98.9	100.0	99.7	99.3	98.2	97.4	96.8
All Households	95.6	96.2	97.3	96.0	97.5	98.0	95.6	95.8
Vermont								
\$9,999 or less	87.9	87.7	88.4	91.7	84.6	85.8	89.0	92.9
\$10,000 - \$19,999	88.9	95.8	95.3	96.3	91.7	97.2	96.2	94.8
\$20,000 - \$29,999	97.3	96.6	99.2	93.8	98.0	99.0	95.6	96.8
\$30,000 - \$39,999	96.3	98.2	99.1	97.1	99.0	98.3	96.1	98.6
\$40,000 or more	97.6	96.1	100.0	100.0	100.0	98.2	99.1	95.7
All Households	93.4	94.7	96.4	95.7	93.9	95.6	95.5	95.6
Virginia								
\$9,999 or less	84.0	87.1	89.6	86.2	84.7	84.7	79.5	84.2
\$10,000 - \$19,999	87.3	93.0	96.0	96.3	90.0	96.1	92.7	90.8
\$20,000 - \$29,999	97.9	96.2	98.8	97.4	97.8	94.3	98.1	98.4
\$30,000 - \$39,999	99.2	97.4	99.0	98.9	94.7	99.1	93.4	99.1
\$40,000 or more	99.1	97.9	99.5	99.5	99.1	99.1	97.6	98.4
All Households	94.1	94.6	97.0	95.8	93.6	95.0	93.2	94.9
Washington								
\$9,999 or less	93.1	88.8	89.9	83.6	89.0	87.1	83.1	79.4
\$10,000 - \$19,999	97.6	94.9	95.4	91.6	95.3	91.7	95.2	90.7
\$20,000 - \$29,999	97.1	95.1	95.8	100.0	98.4	99.0	99.4	98.1
\$30,000 - \$39,999	98.6	97.7	98.1	100.0	98.7	96.4	100.0	97.5
\$40,000 or more	100.0	99.2	98.2	97.1	98.9	97.8	97.8	99.1
All Households	97.4	95.4	95.4	94.4	96.1	95.0	96.0	93.7
West Virginia								
\$9,999 or less	78.6	78.1	84.1	81.7	83.8	85.6	87.9	84.1
\$10,000 - \$19,999	93.1	92.9	94.4	96.9	97.1	96.2	94.9	96.1
\$20,000 - \$29,999	95.5	99.3	97.8	98.3	97.4	97.8	92.3	95.2
\$30,000 - \$39,999	95.7	98.4	96.9	100.0	100.0	95.5	96.8	97.2
\$40,000 or more	100.0	98.6	98.2	99.1	100.0	99.5	98.5	100.0
All Households	89.4	90.6	92.4	93.1	93.6	93.6	93.0	93.3

* Current dollar equivalents are at the end of Table 6.11

Table 6.11
Percentage of Households with Telephone Service in March

Total Household Income in March 1984 Dollars *	1984	1985	1986	1987	1988	1989	1990	1991	1992	
	Wisconsin									
\$9,999 or less	88.4	83.5	81.4	85.1	86.1	88.4	89.6	90.4	90.5	
\$10,000 - \$19,999	96.0	95.1	95.1	97.7	96.7	95.7	94.9	95.3	97.4	
\$20,000 - \$29,999	98.1	99.4	99.5	98.8	100.0	98.7	98.9	99.4	99.7	
\$30,000 - \$39,999	99.1	99.2	100.0	100.0	98.5	100.0	100.0	100.0	100.0	
\$40,000 or more	100.0	98.4	100.0	100.0	98.2	100.0	100.0	99.4	100.0	
All Households	96.0	93.8	94.6	96.2	95.8	96.8	96.6	96.8	97.7	
	Wyoming									
\$9,999 or less	74.2	84.6	73.1	85.6	79.6	84.3	83.1	84.0	76.4	
\$10,000 - \$19,999	86.0	90.6	92.6	92.3	91.1	96.1	95.0	96.6	95.6	
\$20,000 - \$29,999	91.7	91.8	96.6	94.8	99.3	100.0	97.0	98.1	96.0	
\$30,000 - \$39,999	100.0	96.9	96.0	98.4	100.0	100.0	100.0	98.9	98.8	
\$40,000 or more	98.0	97.3	99.2	98.8	98.2	97.9	100.0	100.0	100.0	
All Households	89.2	92.2	90.7	93.5	93.5	95.4	95.3	95.5	92.8	
	United States Total									
\$9,999 or less	80.1	80.0	80.5	80.8	81.4	81.9	82.9	83.4	83.7	
\$10,000 - \$19,999	90.8	90.5	91.3	90.9	91.5	91.6	91.9	92.3	93.2	
\$20,000 - \$29,999	95.9	95.7	95.3	96.1	96.5	96.3	96.3	96.9	96.9	
\$30,000 - \$39,999	98.3	98.1	97.9	98.0	98.0	98.4	98.4	98.7	98.7	
\$40,000 or more	98.8	98.9	98.9	99.0	99.1	99.1	99.0	99.2	99.2	
All Households	91.8	91.8	92.2	92.5	92.9	93.1	93.4	93.7	93.9	
1984 Dollars	Equivalent in Current Dollars									
\$10,000	\$10,000	\$10,370	\$10,604	\$10,926	\$11,354	\$11,920	\$12,514	\$13,158	\$13,578	
\$20,000	\$20,000	\$20,740	\$21,208	\$21,852	\$22,708	\$23,840	\$25,028	\$26,316	\$27,156	
\$30,000	\$30,000	\$31,110	\$31,812	\$32,778	\$34,062	\$35,760	\$37,542	\$39,474	\$40,734	
\$40,000	\$40,000	\$41,480	\$42,416	\$43,704	\$45,416	\$47,680	\$50,056	\$52,632	\$54,312	

* Current dollar equivalents are at the end of Table 6.11

**Table 6.11
Percentage of Households with Telephone Service in March**

Total Household Income in March 1984 Dollars *	1993	1994	1995	1996	1997	1998	1999	2000
	Wisconsin							
\$9,999 or less	93.3	92.8	93.3	90.9	87.8	86.5	83.2	84.5
\$10,000 - \$19,999	98.2	96.2	96.7	95.9	94.8	94.4	96.4	90.6
\$20,000 - \$29,999	97.1	97.8	99.6	98.6	99.1	95.8	99.2	96.9
\$30,000 - \$39,999	98.0	99.4	99.1	98.9	100.0	98.3	100.0	98.2
\$40,000 or more	100.0	100.0	100.0	99.4	99.4	98.5	100.0	97.4
All Households	97.4	97.1	97.9	97.2	96.4	94.9	96.3	94.0
	Wyoming							
\$9,999 or less	85.5	85.4	86.2	87.1	89.5	83.4	91.1	91.7
\$10,000 - \$19,999	92.6	91.5	93.6	96.1	93.9	93.4	92.1	91.4
\$20,000 - \$29,999	96.8	96.0	94.0	99.2	97.7	96.3	98.3	95.6
\$30,000 - \$39,999	98.7	97.1	96.4	98.8	97.5	97.7	97.0	97.3
\$40,000 or more	98.8	98.3	98.5	99.1	98.8	95.7	98.2	99.2
All Households	94.1	92.9	93.6	95.5	94.9	92.6	95.0	94.8
	United States Total							
\$9,999 or less	84.8	85.7	85.1	85.4	86.0	85.7	85.5	87.5
\$10,000 - \$19,999	93.7	93.2	93.7	93.0	93.0	93.7	92.9	93.3
\$20,000 - \$29,999	97.1	96.2	96.2	96.5	96.5	96.1	96.0	96.1
\$30,000 - \$39,999	98.5	97.6	98.0	97.6	97.6	97.4	97.2	97.3
\$40,000 or more	99.3	98.8	98.6	98.5	98.2	98.2	98.2	98.0
All Households	94.2	93.9	93.9	93.9	94.0	94.1	94.0	94.5
1984 Dollars	Equivalent in Current Dollars							
\$10,000	\$13,996	\$14,347	\$14,756	\$15,175	\$15,595	\$15,809	\$16,082	\$16,676
\$20,000	\$27,992	\$28,694	\$29,512	\$30,350	\$31,190	\$31,618	\$32,164	\$33,352
\$30,000	\$41,988	\$43,041	\$44,268	\$45,525	\$46,785	\$47,427	\$48,246	\$50,028
\$40,000	\$55,984	\$57,388	\$59,024	\$60,700	\$62,380	\$63,236	\$64,328	\$66,704

* Current dollar equivalents are at the end of Table 6.11

Table 6.12
Critical Values for Determining Significant Differences by State

	In Unit	Available
UNITED STATES	0.4%	0.3%
ALABAMA	4.1%	4.0%
ALASKA	3.4%	2.7%
ARIZONA	2.7%	2.5%
ARKANSAS	3.6%	3.5%
CALIFORNIA	1.1%	1.0%
COLORADO	2.1%	1.9%
CONNECTICUT	2.6%	2.5%
DELAWARE	2.8%	2.4%
DISTRICT OF COLUMBIA	4.6%	4.1%
FLORIDA	1.7%	1.7%
GEORGIA	3.3%	3.1%
HAWAII	3.1%	2.6%
IDAHO	2.6%	2.4%
ILLINOIS	2.4%	2.0%
INDIANA	3.1%	3.0%
IOWA	2.8%	2.6%
KANSAS	3.0%	2.8%
KENTUCKY	3.5%	3.1%
LOUISIANA	3.4%	3.1%
MAINE	2.0%	1.7%
MARYLAND	2.9%	2.8%
MASSACHUSETTS	2.1%	1.9%
MICHIGAN	1.7%	1.6%
MINNESOTA	2.3%	2.2%
MISSISSIPPI	3.9%	3.2%
MISSOURI	3.2%	2.9%
MONTANA	2.5%	2.3%
NEBRASKA	2.2%	2.0%
NEVADA	3.6%	3.5%
NEW HAMPSHIRE	2.7%	2.4%
NEW JERSEY	2.3%	2.2%
NEW MEXICO	3.6%	3.5%
NEW YORK	1.4%	1.2%
NORTH CAROLINA	2.0%	1.8%
NORTH DAKOTA	1.9%	1.7%
OHIO	1.9%	1.7%
OKLAHOMA	3.5%	3.2%
OREGON	3.0%	2.7%
PENNSYLVANIA	1.4%	1.3%
RHODE ISLAND	3.3%	3.2%
SOUTH CAROLINA	3.6%	3.4%
SOUTH DAKOTA	4.0%	3.8%
TENNESSEE	2.9%	2.6%
TEXAS	1.8%	1.6%
UTAH	2.7%	2.5%
VERMONT	3.4%	3.0%
VIRGINIA	3.4%	3.3%
WASHINGTON	2.2%	2.1%
WEST VIRGINIA	3.3%	2.8%
WISCONSIN	2.7%	2.5%
WYOMING	2.8%	2.5%

Table 6.13
Critical Values for Determining Significant Differences by Income

	RACE						HISPANIC ORIGIN	
	TOTAL		WHITE		BLACK		In Unit	Available
	In Unit	Available	In Unit	Available	In Unit	Available	In Unit	Available
TOTAL	0.4%	0.3%	0.4%	0.3%	1.6%	1.4%	1.6%	1.6%
UNDER \$5,000	3.9%	3.6%	4.4%	4.1%	7.7%	7.2%	10.0%	9.7%
\$5,000 - \$7,499	3.0%	2.9%	3.2%	3.1%	7.4%	7.3%	9.0%	8.4%
\$7,500 - \$9,999	2.4%	2.2%	2.6%	2.5%	7.2%	6.3%	8.3%	8.2%
\$10,000 - \$12,499	2.1%	1.9%	2.3%	2.1%	7.3%	6.6%	6.9%	6.6%
\$12,500 - \$14,999	2.1%	1.9%	2.2%	2.0%	6.8%	6.3%	7.3%	7.2%
\$15,000 - \$19,999	1.5%	1.3%	1.4%	1.2%	5.7%	5.0%	5.3%	4.9%
\$20,000 - \$24,999	1.2%	1.1%	1.2%	1.1%	3.7%	3.4%	5.0%	4.7%
\$25,000 - \$29,999	1.1%	1.0%	1.1%	1.0%	4.6%	4.3%	3.9%	3.7%
\$30,000 - \$34,999	1.0%	0.9%	1.0%	0.9%	5.2%	4.6%	4.6%	4.0%
\$35,000 - \$39,999	0.9%	0.9%	0.9%	0.9%	4.8%	4.5%	3.7%	3.6%
\$40,000 - \$49,999	0.7%	0.6%	0.7%	0.6%	3.0%	2.8%	4.2%	3.7%
\$50,000 - \$59,999	0.6%	0.6%	0.6%	0.6%	3.2%	3.2%	3.0%	2.7%
\$60,000 - \$74,999	0.6%	0.5%	0.6%	0.5%	4.0%	3.8%	2.1%	1.9%
\$75,000 +	0.4%	0.4%	0.4%	0.4%	2.6%	2.4%	3.0%	2.8%

Table 6.14
Critical Values for Determining Significant Differences by Household Size

	RACE						HISPANIC ORIGIN	
	TOTAL		WHITE		BLACK		In Unit	Available
	In Unit	Available	In Unit	Available	In Unit	Available	In Unit	Available
TOTAL	0.4%	0.3%	0.4%	0.3%	1.6%	1.4%	1.6%	1.6%
1 PERSON	0.9%	0.8%	0.9%	0.8%	3.5%	3.2%	5.4%	5.1%
2 - 3	0.4%	0.4%	0.4%	0.4%	2.0%	1.9%	2.3%	2.2%
4 - 5	0.6%	0.6%	0.6%	0.5%	2.9%	2.7%	2.3%	2.0%
6 +	1.9%	1.7%	2.0%	1.9%	6.5%	6.2%	4.5%	4.5%

Table 6.15
Critical Values for Determining Significant Differences by Householder's Age

	RACE						HISPANIC ORIGIN	
	TOTAL		WHITE		BLACK		In Unit	Available
	In Unit	Available	In Unit	Available	In Unit	Available	In Unit	Available
TOTAL	0.4%	0.3%	0.4%	0.3%	1.6%	1.4%	1.6%	1.6%
15-24 YRS OLD	2.3%	2.1%	2.4%	2.2%	7.3%	6.6%	6.0%	5.8%
25-54 YRS OLD	0.5%	0.4%	0.4%	0.4%	2.0%	1.8%	1.9%	1.8%
55-59 YRS OLD	1.1%	1.0%	1.0%	1.0%	4.8%	4.5%	5.7%	5.3%
60-64 YRS OLD	1.1%	1.0%	1.1%	1.0%	4.9%	4.5%	6.2%	6.2%
65-69 YRS OLD	1.1%	1.1%	1.1%	1.1%	5.4%	5.0%	7.2%	7.2%
70-99 YRS OLD	0.7%	0.7%	0.7%	0.7%	3.6%	3.3%	5.8%	5.4%

Table 6.16
Critical Values for Determining Significant Differences by Labor Force Status

	RACE						HISPANIC ORIGIN	
	TOTAL		WHITE		BLACK		In Unit	Available
	In Unit	Available	In Unit	Available	In Unit	Available	In Unit	Available
TOTAL CNP	0.3%	0.3%	0.3%	0.3%	1.4%	1.4%	1.4%	1.3%
EMPLOYED	0.3%	0.3%	0.3%	0.3%	1.5%	1.4%	1.6%	1.5%
UNEMPLOYED	2.0%	1.8%	2.0%	1.9%	5.5%	4.9%	5.8%	5.2%
NOT IN LABOR FORCE	0.5%	0.5%	0.5%	0.5%	2.2%	2.1%	2.0%	1.9%

Table 6.17
Sample Size

Total Household Income in March 1984 Dollars *	1984	1985	1986	1987	1988	1989	1990	1991	1992
Alabama									
\$9,999 or less	271	210	177	221	225	196	210	222	228
\$10,000 - \$19,999	274	233	155	174	167	212	185	187	193
\$20,000 - \$29,999	149	132	106	122	134	125	135	142	135
\$30,000 - \$39,999	111	87	65	95	75	82	83	84	93
\$40,000 or more	111	89	74	101	119	86	100	93	106
All Households	916	751	577	713	720	701	713	728	755
Alaska									
\$9,999 or less	144	92	82	94	123	124	108	100	97
\$10,000 - \$19,999	155	155	140	157	126	167	137	149	166
\$20,000 - \$29,999	161	147	163	131	131	142	151	135	128
\$30,000 - \$39,999	104	115	140	116	102	114	107	116	112
\$40,000 or more	290	340	353	297	287	264	274	269	290
All Households	854	849	878	795	769	811	777	769	793
Arizona									
\$9,999 or less	192	173	120	118	112	127	130	147	123
\$10,000 - \$19,999	235	194	154	158	160	179	189	173	163
\$20,000 - \$29,999	198	172	139	120	150	134	160	149	129
\$30,000 - \$39,999	94	88	91	91	87	92	88	91	80
\$40,000 or more	122	116	123	139	143	138	143	133	136
All Households	841	743	627	626	652	670	710	693	631
Arkansas									
\$9,999 or less	230	263	223	238	223	220	225	220	229
\$10,000 - \$19,999	233	232	193	176	219	252	224	240	232
\$20,000 - \$29,999	136	147	144	138	155	155	147	156	140
\$30,000 - \$39,999	69	69	74	91	88	81	106	98	83
\$40,000 or more	71	72	70	86	92	89	85	86	97
All Households	739	783	704	729	777	797	787	800	781
California									
\$9,999 or less	1,127	1,013	906	838	816	531	842	923	970
\$10,000 - \$19,999	1,386	1,252	1,032	1,006	1,073	675	1,061	1,150	1,160
\$20,000 - \$29,999	1,071	1,100	944	862	878	559	957	990	923
\$30,000 - \$39,999	711	756	685	721	707	465	713	688	669
\$40,000 or more	1,235	1,294	1,245	1,296	1,342	722	1,380	1,365	1,298
All Households	5,530	5,415	4,812	4,723	4,816	2,952	4,953	5,116	5,020
Colorado									
\$9,999 or less	185	136	112	136	135	139	153	142	141
\$10,000 - \$19,999	254	186	128	137	153	176	171	159	178
\$20,000 - \$29,999	193	172	135	138	135	141	135	155	150
\$30,000 - \$39,999	157	135	117	98	91	86	82	94	90
\$40,000 or more	232	177	154	160	150	141	153	152	166
All Households	1,021	806	646	669	664	683	694	702	725
Connecticut									
\$9,999 or less	110	102	99	90	105	65	60	80	60
\$10,000 - \$19,999	136	113	116	115	111	79	85	87	102
\$20,000 - \$29,999	119	128	121	97	96	111	86	108	94
\$30,000 - \$39,999	114	103	92	93	100	82	75	71	83
\$40,000 or more	177	201	229	197	191	183	219	193	171
All Households	656	647	657	592	603	520	525	539	510

* Current dollar equivalents are at the end of Table 6.11

**Table 6.17
Sample Size**

Total Household Income in March 1984 Dollars *	1993	1994	1995	1996	1997	1998	1999	2000
Alabama								
\$9,999 or less	210	195	194	199	173	171	166	167
\$10,000 - \$19,999	189	189	178	172	180	163	131	157
\$20,000 - \$29,999	141	122	133	127	116	112	117	143
\$30,000 - \$39,999	85	80	75	65	99	113	83	95
\$40,000 or more	99	105	136	111	117	123	159	139
All Households	724	691	716	674	685	682	656	701
Alaska								
\$9,999 or less	90	96	91	50	59	72	76	68
\$10,000 - \$19,999	154	129	98	97	95	101	92	98
\$20,000 - \$29,999	139	130	115	90	88	88	97	103
\$30,000 - \$39,999	117	106	92	85	87	81	83	82
\$40,000 or more	281	250	223	189	215	181	211	218
All Households	781	711	619	511	544	523	559	569
Arizona								
\$9,999 or less	144	132	157	179	207	191	165	160
\$10,000 - \$19,999	172	180	194	207	217	240	233	254
\$20,000 - \$29,999	126	131	161	386	147	144	162	174
\$30,000 - \$39,999	88	87	82	109	105	90	104	104
\$40,000 or more	117	126	153	144	150	176	203	204
All Households	647	656	747	771	826	841	867	896
Arkansas								
\$9,999 or less	234	210	191	199	198	209	189	185
\$10,000 - \$19,999	204	219	189	207	186	188	194	196
\$20,000 - \$29,999	155	144	121	126	129	133	118	114
\$30,000 - \$39,999	77	65	86	87	87	64	70	98
\$40,000 or more	98	79	89	96	72	82	106	105
All Households	768	717	676	715	672	676	677	698
California								
\$9,999 or less	1,001	1,003	1,048	983	996	913	916	793
\$10,000 - \$19,999	1,116	1,059	1,029	1,016	1,007	1,012	1,000	1,045
\$20,000 - \$29,999	918	840	800	714	758	737	801	766
\$30,000 - \$39,999	638	537	519	551	562	566	548	567
\$40,000 or more	1,254	1,200	1,194	1,113	1,173	1,237	1,260	1,282
All Households	4,927	4,639	4,590	4,377	4,496	4,465	4,525	4,453
Colorado								
\$9,999 or less	152	138	124	103	133	118	104	102
\$10,000 - \$19,999	184	171	153	153	161	156	159	160
\$20,000 - \$29,999	140	133	158	128	146	152	154	148
\$30,000 - \$39,999	107	102	119	122	122	114	118	108
\$40,000 or more	166	181	171	178	196	233	244	252
All Households	749	725	725	684	758	773	779	770
Connecticut								
\$9,999 or less	90	85	95	85	97	93	96	90
\$10,000 - \$19,999	102	102	100	101	92	89	104	101
\$20,000 - \$29,999	92	105	75	91	85	102	75	85
\$30,000 - \$39,999	92	76	66	66	60	62	65	69
\$40,000 or more	173	164	168	155	161	189	200	205
All Households	549	532	504	498	495	535	540	550

* Current dollar equivalents are at the end of Table 6.11

**Table 6.17
Sample Size**

Total Household Income in March 1984 Dollars *	1984	1985	1986	1987	1988	1989	1990	1991	1992
Delaware									
\$9,999 or less	86	103	111	105	93	102	95	90	84
\$10,000 - \$19,999	137	147	139	123	104	129	120	133	114
\$20,000 - \$29,999	111	125	104	102	145	120	127	99	115
\$30,000 - \$39,999	92	96	83	79	77	98	91	69	73
\$40,000 or more	129	125	118	132	145	145	142	138	121
All Households	555	596	555	541	564	594	575	529	507
District of Columbia									
\$9,999 or less	140	181	152	115	127	122	161	145	132
\$10,000 - \$19,999	145	135	163	169	140	135	136	118	128
\$20,000 - \$29,999	94	109	97	114	119	134	125	109	106
\$30,000 - \$39,999	73	64	69	67	83	63	68	56	54
\$40,000 or more	130	134	136	162	165	144	143	123	122
All Households	582	623	617	627	634	598	633	551	542
Florida									
\$9,999 or less	549	614	595	597	610	681	673	703	649
\$10,000 - \$19,999	622	730	794	783	800	782	837	831	820
\$20,000 - \$29,999	422	506	544	589	599	623	640	646	586
\$30,000 - \$39,999	271	301	352	385	428	403	428	389	348
\$40,000 or more	290	395	490	564	587	648	584	537	529
All Households	2,154	2,546	2,775	2,918	3,024	3,137	3,162	3,106	2,932
Georgia									
\$9,999 or less	272	209	180	147	164	168	154	147	165
\$10,000 - \$19,999	274	217	161	162	157	146	153	159	148
\$20,000 - \$29,999	192	162	125	121	124	143	128	117	111
\$30,000 - \$39,999	133	108	89	96	98	88	86	85	81
\$40,000 or more	168	153	123	146	162	150	147	134	117
All Households	1,039	849	678	672	705	695	668	642	622
Hawaii									
\$9,999 or less	101	87	76	73	64	80	80	68	61
\$10,000 - \$19,999	120	108	109	119	105	108	106	100	110
\$20,000 - \$29,999	117	92	84	85	91	107	99	89	95
\$30,000 - \$39,999	110	88	75	76	81	84	74	67	60
\$40,000 or more	143	153	154	146	181	151	162	170	166
All Households	591	528	498	499	522	530	521	494	492
Idaho									
\$9,999 or less	173	176	167	172	170	182	186	205	181
\$10,000 - \$19,999	248	210	217	206	224	187	202	213	193
\$20,000 - \$29,999	151	169	153	165	141	174	164	163	166
\$30,000 - \$39,999	93	99	96	96	88	87	87	109	73
\$40,000 or more	79	86	89	69	99	95	126	95	100
All Households	744	740	722	708	722	725	765	785	713
Illinois									
\$9,999 or less	444	514	527	483	511	480	473	500	496
\$10,000 - \$19,999	504	501	495	498	474	491	504	504	556
\$20,000 - \$29,999	437	492	500	470	430	457	475	476	453
\$30,000 - \$39,999	311	325	356	365	347	343	374	364	336
\$40,000 or more	456	471	527	522	593	605	616	591	578
All Households	2,152	2,303	2,405	2,338	2,355	2,376	2,442	2,435	2,419

* Current dollar equivalents are at the end of Table 6.11

**Table 6.17
Sample Size**

Total Household Income in March 1984 Dollars *	1993	1994	1995	1996	1997	1998	1999	2000
Delaware								
\$9,999 or less	79	79	82	92	89	71	88	75
\$10,000 - \$19,999	102	110	93	126	109	101	106	102
\$20,000 - \$29,999	99	89	100	95	83	97	99	97
\$30,000 - \$39,999	89	72	66	77	65	69	74	81
\$40,000 or more	125	120	111	111	152	159	136	154
All Households	494	470	452	501	498	497	503	509
District of Columbia								
\$9,999 or less	107	129	136	145	154	138	126	121
\$10,000 - \$19,999	133	124	131	139	124	136	128	133
\$20,000 - \$29,999	97	74	90	97	104	91	85	109
\$30,000 - \$39,999	52	47	66	60	57	55	45	47
\$40,000 or more	138	131	130	123	122	128	144	160
All Households	527	505	553	564	561	548	528	570
Florida								
\$9,999 or less	709	744	660	666	638	594	599	574
\$10,000 - \$19,999	778	705	745	691	706	678	654	731
\$20,000 - \$29,999	584	556	486	506	468	481	505	516
\$30,000 - \$39,999	329	332	302	310	328	335	347	344
\$40,000 or more	511	525	530	445	468	525	586	619
All Households	2,911	2,862	2,723	2,618	2,608	2,613	2,691	2,784
Georgia								
\$9,999 or less	160	146	242	164	172	151	138	128
\$10,000 - \$19,999	148	149	290	175	209	193	192	197
\$20,000 - \$29,999	125	131	246	173	145	167	137	138
\$30,000 - \$39,999	73	79	152	103	108	122	120	110
\$40,000 or more	127	153	264	167	187	213	207	195
All Households	633	658	1,194	782	821	846	794	768
Hawaii								
\$9,999 or less	74	54	64	71	83	85	75	73
\$10,000 - \$19,999	81	99	84	82	83	83	101	88
\$20,000 - \$29,999	97	85	75	97	87	74	73	76
\$30,000 - \$39,999	76	77	72	61	58	60	50	51
\$40,000 or more	173	153	145	147	136	115	139	154
All Households	501	468	440	458	447	417	438	442
Idaho								
\$9,999 or less	164	155	125	155	152	152	145	150
\$10,000 - \$19,999	200	200	193	167	168	213	188	198
\$20,000 - \$29,999	154	149	139	149	148	143	144	151
\$30,000 - \$39,999	96	104	91	92	101	106	109	106
\$40,000 or more	100	132	126	121	130	127	156	136
All Households	714	740	674	684	699	741	742	741
Illinois								
\$9,999 or less	521	488	489	369	381	370	345	320
\$10,000 - \$19,999	550	516	519	418	399	433	416	419
\$20,000 - \$29,999	459	451	444	372	348	355	360	377
\$30,000 - \$39,999	346	320	310	257	289	306	290	292
\$40,000 or more	551	540	627	582	574	579	650	689
All Households	2,427	2,315	2,389	1,998	1,991	2,043	2,061	2,097

* Current dollar equivalents are at the end of Table 6.11

Table 6.17
Sample Size

Total Household Income in March 1984 Dollars *	1984	1985	1986	1987	1988	1989	1990	1991	1992
Indiana									
\$9,999 or less	259	215	190	188	187	127	159	177	153
\$10,000 - \$19,999	273	247	237	215	245	187	177	158	173
\$20,000 - \$29,999	220	209	210	194	183	143	155	150	138
\$30,000 - \$39,999	151	140	140	120	116	110	98	81	84
\$40,000 or more	157	159	148	130	128	124	104	111	108
All Households	1,060	970	925	847	859	691	693	677	656
Iowa									
\$9,999 or less	228	191	172	161	169	158	167	176	158
\$10,000 - \$19,999	256	232	202	209	212	207	190	197	210
\$20,000 - \$29,999	199	168	159	165	163	162	168	183	183
\$30,000 - \$39,999	116	82	94	102	114	96	105	114	119
\$40,000 or more	140	146	103	111	94	121	119	123	113
All Households	939	819	730	748	752	744	749	793	783
Kansas									
\$9,999 or less	171	138	158	149	150	140	166	154	153
\$10,000 - \$19,999	197	182	178	180	177	192	184	174	190
\$20,000 - \$29,999	173	161	135	163	148	141	145	168	172
\$30,000 - \$39,999	111	119	107	96	100	98	96	106	93
\$40,000 or more	96	141	147	146	143	144	168	154	139
All Households	748	741	725	734	718	715	759	756	747
Kentucky									
\$9,999 or less	214	204	209	197	185	207	184	190	215
\$10,000 - \$19,999	208	189	204	167	181	186	162	157	187
\$20,000 - \$29,999	164	142	113	142	130	108	127	124	123
\$30,000 - \$39,999	95	82	82	79	73	70	79	94	90
\$40,000 or more	103	88	86	84	97	101	100	99	103
All Households	784	705	694	669	666	672	652	664	718
Louisiana									
\$9,999 or less	259	210	169	171	177	176	193	188	165
\$10,000 - \$19,999	185	180	148	119	138	143	112	128	144
\$20,000 - \$29,999	126	135	115	96	83	102	109	97	100
\$30,000 - \$39,999	101	86	81	69	83	80	64	76	76
\$40,000 or more	120	112	121	119	111	85	92	89	94
All Households	791	723	634	574	592	586	570	578	579
Maine									
\$9,999 or less	153	149	154	122	131	139	105	120	132
\$10,000 - \$19,999	197	181	147	154	161	133	165	163	148
\$20,000 - \$29,999	153	126	135	133	131	137	117	99	123
\$30,000 - \$39,999	108	97	77	74	87	98	78	90	85
\$40,000 or more	90	95	74	104	104	113	126	112	91
All Households	701	648	587	587	614	620	591	584	579
Maryland									
\$9,999 or less	129	140	140	126	108	75	91	86	85
\$10,000 - \$19,999	183	171	156	133	124	104	107	101	111
\$20,000 - \$29,999	183	151	153	142	131	95	123	111	115
\$30,000 - \$39,999	142	128	122	122	135	79	88	94	85
\$40,000 or more	302	311	276	240	262	202	190	187	175
All Households	939	901	847	763	760	555	599	579	571

* Current dollar equivalents are at the end of Table 6.11

**Table 6.17
Sample Size**

Total Household Income in March 1984 Dollars *	1993	1994	1995	1996	1997	1998	1999	2000
Indiana								
\$9,999 or less	142	147	122	105	140	123	135	109
\$10,000 - \$19,999	178	171	172	182	163	153	146	152
\$20,000 - \$29,999	147	129	121	153	136	149	135	126
\$30,000 - \$39,999	93	90	60	81	103	111	102	106
\$40,000 or more	110	113	107	119	124	148	150	158
All Households	670	650	582	640	666	684	668	651
Iowa								
\$9,999 or less	169	174	138	128	113	118	107	119
\$10,000 - \$19,999	213	202	157	154	188	187	180	153
\$20,000 - \$29,999	176	141	134	142	127	126	135	127
\$30,000 - \$39,999	123	105	107	104	93	93	84	96
\$40,000 or more	102	110	118	119	122	133	141	162
All Households	783	732	654	647	643	657	647	657
Kansas								
\$9,999 or less	146	151	160	159	139	127	133	135
\$10,000 - \$19,999	216	190	191	174	170	156	159	160
\$20,000 - \$29,999	163	131	136	117	107	135	130	113
\$30,000 - \$39,999	100	102	70	76	70	89	95	98
\$40,000 or more	149	134	127	134	144	144	148	158
All Households	774	708	684	660	630	651	665	664
Kentucky								
\$9,999 or less	247	219	187	159	174	149	153	164
\$10,000 - \$19,999	159	178	172	147	140	155	144	156
\$20,000 - \$29,999	120	109	107	131	106	99	119	115
\$30,000 - \$39,999	85	57	63	69	109	87	82	75
\$40,000 or more	113	120	115	117	112	142	153	146
All Households	724	683	644	623	641	632	651	656
Louisiana								
\$9,999 or less	169	153	194	177	179	155	188	167
\$10,000 - \$19,999	130	136	156	163	153	157	159	161
\$20,000 - \$29,999	101	93	110	131	126	114	119	128
\$30,000 - \$39,999	70	64	76	70	77	85	79	63
\$40,000 or more	83	90	102	91	113	140	144	133
All Households	553	536	638	632	648	651	689	652
Maine								
\$9,999 or less	132	153	132	103	109	113	94	95
\$10,000 - \$19,999	132	157	132	130	130	149	140	122
\$20,000 - \$29,999	129	115	111	134	119	113	123	132
\$30,000 - \$39,999	89	73	57	72	82	67	77	60
\$40,000 or more	89	88	91	81	84	97	116	127
All Households	571	586	523	520	524	539	550	536
Maryland								
\$9,999 or less	91	70	102	92	94	72	77	81
\$10,000 - \$19,999	134	117	124	125	107	111	97	98
\$20,000 - \$29,999	93	101	93	102	94	107	95	102
\$30,000 - \$39,999	94	73	79	66	76	77	92	87
\$40,000 or more	173	164	158	184	180	197	189	205
All Households	585	525	556	569	551	564	550	573

* Current dollar equivalents are at the end of Table 6.11

Table 6.17
Sample Size

Total Household Income in March 1984 Dollars *	1984	1985	1986	1987	1988	1989	1990	1991	1992
Massachusetts									
\$9,999 or less	246	331	420	410	418	414	426	481	455
\$10,000 - \$19,999	293	378	420	412	412	395	383	414	437
\$20,000 - \$29,999	262	340	446	388	383	398	370	342	374
\$30,000 - \$39,999	197	278	371	346	347	311	303	335	323
\$40,000 or more	345	483	603	651	712	721	761	697	636
All Households	1,343	1,810	2,260	2,207	2,272	2,239	2,243	2,269	2,225
Michigan									
\$9,999 or less	418	523	529	460	476	456	472	541	523
\$10,000 - \$19,999	408	445	527	474	465	454	510	547	536
\$20,000 - \$29,999	384	385	415	433	432	478	444	440	465
\$30,000 - \$39,999	273	302	337	332	328	341	368	352	340
\$40,000 or more	303	429	537	573	600	558	577	550	581
All Households	1,786	2,084	2,345	2,272	2,301	2,287	2,371	2,430	2,445
Minnesota									
\$9,999 or less	201	165	154	130	131	137	120	118	137
\$10,000 - \$19,999	255	212	161	142	131	134	130	145	164
\$20,000 - \$29,999	225	175	141	121	124	125	125	118	138
\$30,000 - \$39,999	197	140	110	94	120	99	86	86	86
\$40,000 or more	210	192	152	157	153	141	153	153	120
All Households	1,088	884	718	644	659	636	614	620	645
Mississippi									
\$9,999 or less	296	259	254	259	240	249	264	267	285
\$10,000 - \$19,999	201	222	212	192	205	199	196	218	202
\$20,000 - \$29,999	148	125	124	113	121	127	139	125	129
\$30,000 - \$39,999	70	66	67	82	82	81	100	78	83
\$40,000 or more	79	77	84	84	87	89	80	74	71
All Households	794	749	741	730	735	745	779	762	770
Missouri									
\$9,999 or less	266	249	197	189	188	174	148	156	192
\$10,000 - \$19,999	294	257	238	214	197	183	173	172	142
\$20,000 - \$29,999	182	198	193	145	162	114	132	126	128
\$30,000 - \$39,999	130	134	131	119	114	91	84	79	81
\$40,000 or more	173	171	148	148	147	120	121	112	114
All Households	1,045	1,009	907	815	808	682	658	645	657
Montana									
\$9,999 or less	230	185	207	201	233	192	207	210	186
\$10,000 - \$19,999	220	201	203	227	210	221	206	232	216
\$20,000 - \$29,999	180	143	139	154	152	167	153	160	142
\$30,000 - \$39,999	104	98	97	90	91	99	121	90	82
\$40,000 or more	96	102	131	125	106	94	106	101	113
All Households	830	729	777	797	792	773	793	793	739
Nebraska									
\$9,999 or less	202	164	167	158	160	156	170	166	163
\$10,000 - \$19,999	192	209	193	206	204	206	201	199	204
\$20,000 - \$29,999	155	171	166	158	161	166	147	165	176
\$30,000 - \$39,999	93	104	99	100	107	100	113	115	126
\$40,000 or more	109	117	104	106	117	121	130	118	113
All Households	751	765	729	728	749	749	761	763	782

* Current dollar equivalents are at the end of Table 6.11

**Table 6.17
Sample Size**

Total Household Income in March 1984 Dollars *	1993	1994	1995	1996	1997	1998	1999	2000
Massachusetts								
\$9,999 or less	448	477	487	250	245	251	227	224
\$10,000 - \$19,999	431	415	429	230	247	217	263	241
\$20,000 - \$29,999	387	393	328	189	188	194	173	158
\$30,000 - \$39,999	317	293	328	143	159	136	159	142
\$40,000 or more	646	662	703	339	346	389	381	381
All Households	2,229	2,240	2,275	1,151	1,185	1,187	1,203	1,146
Michigan								
\$9,999 or less	514	504	480	327	304	312	291	280
\$10,000 - \$19,999	562	534	519	349	366	340	345	328
\$20,000 - \$29,999	449	446	467	287	284	308	278	281
\$30,000 - \$39,999	325	318	332	224	250	221	239	248
\$40,000 or more	565	542	597	468	477	481	512	551
All Households	2,415	2,344	2,395	1,655	1,681	1,662	1,665	1,688
Minnesota								
\$9,999 or less	149	134	135	123	117	112	110	116
\$10,000 - \$19,999	154	134	145	158	147	141	127	137
\$20,000 - \$29,999	134	138	122	126	126	136	112	130
\$30,000 - \$39,999	95	90	80	96	110	93	106	105
\$40,000 or more	149	156	151	182	176	209	226	216
All Households	681	652	633	685	676	691	681	704
Mississippi								
\$9,999 or less	294	251	207	184	181	167	166	160
\$10,000 - \$19,999	198	200	182	160	158	153	158	146
\$20,000 - \$29,999	131	115	106	106	118	114	97	104
\$30,000 - \$39,999	78	85	70	70	56	73	67	70
\$40,000 or more	95	96	90	75	99	84	101	110
All Households	796	747	655	595	612	591	589	590
Missouri								
\$9,999 or less	188	171	130	110	120	118	98	101
\$10,000 - \$19,999	171	154	147	149	162	145	142	133
\$20,000 - \$29,999	123	123	129	122	113	103	96	117
\$30,000 - \$39,999	98	96	79	90	92	95	99	95
\$40,000 or more	114	97	83	115	125	135	144	152
All Households	694	641	568	586	612	596	579	598
Montana								
\$9,999 or less	168	182	173	165	161	167	157	173
\$10,000 - \$19,999	232	225	220	210	210	206	204	191
\$20,000 - \$29,999	148	145	152	141	136	146	159	127
\$30,000 - \$39,999	99	84	84	72	72	84	74	84
\$40,000 or more	108	121	111	104	109	104	124	112
All Households	755	757	740	692	688	707	718	687
Nebraska								
\$9,999 or less	163	147	128	153	140	141	149	150
\$10,000 - \$19,999	205	191	193	157	170	169	163	151
\$20,000 - \$29,999	175	179	139	147	136	133	132	137
\$30,000 - \$39,999	128	106	96	78	95	80	95	85
\$40,000 or more	125	129	131	119	122	147	149	166
All Households	796	752	687	654	663	670	688	689

* Current dollar equivalents are at the end of Table 6.11

Table 6.17
Sample Size

Total Household Income in March 1984 Dollars *	1984	1985	1986	1987	1988	1989	1990	1991	1992
Nevada									
\$9,999 or less	98	88	114	77	97	94	100	124	112
\$10,000 - \$19,999	143	147	135	138	153	144	159	161	185
\$20,000 - \$29,999	135	118	101	122	129	143	160	152	139
\$30,000 - \$39,999	114	104	87	82	94	87	105	107	93
\$40,000 or more	123	120	106	128	124	134	126	158	166
All Households	613	577	543	547	597	602	650	702	695
New Hampshire									
\$9,999 or less	104	86	61	65	63	83	77	58	79
\$10,000 - \$19,999	135	116	111	97	112	81	84	74	81
\$20,000 - \$29,999	120	111	107	102	100	99	94	83	88
\$30,000 - \$39,999	86	86	69	82	93	85	85	83	63
\$40,000 or more	94	107	103	134	149	147	166	136	132
All Households	539	506	451	480	517	495	506	434	443
New Jersey									
\$9,999 or less	300	353	375	409	389	355	359	387	433
\$10,000 - \$19,999	311	363	432	398	398	396	429	406	452
\$20,000 - \$29,999	292	335	384	384	362	382	351	438	385
\$30,000 - \$39,999	206	302	377	349	366	346	372	335	317
\$40,000 or more	382	563	739	740	741	793	821	820	834
All Households	1,491	1,916	2,307	2,280	2,256	2,272	2,332	2,386	2,421
New Mexico									
\$9,999 or less	250	232	202	208	206	242	231	203	225
\$10,000 - \$19,999	219	214	221	246	249	257	247	235	199
\$20,000 - \$29,999	163	162	148	154	155	165	175	155	153
\$30,000 - \$39,999	102	101	102	94	84	80	87	91	106
\$40,000 or more	129	150	132	112	111	108	137	124	122
All Households	863	859	805	814	805	852	877	808	805
New York									
\$9,999 or less	1,044	1,025	1,028	995	971	628	1,000	1,083	1,111
\$10,000 - \$19,999	800	914	950	870	885	553	877	879	878
\$20,000 - \$29,999	663	740	726	745	708	487	766	792	741
\$30,000 - \$39,999	493	498	542	569	541	376	584	605	560
\$40,000 or more	676	825	956	947	1,007	677	1,213	1,077	1,049
All Households	3,676	4,002	4,202	4,126	4,112	2,721	4,440	4,436	4,339
North Carolina									
\$9,999 or less	255	434	551	576	575	542	572	563	583
\$10,000 - \$19,999	294	458	561	588	589	607	611	632	633
\$20,000 - \$29,999	237	346	474	478	441	471	484	464	444
\$30,000 - \$39,999	154	220	284	314	323	321	356	329	331
\$40,000 or more	132	266	368	359	402	422	445	401	398
All Households	1,072	1,724	2,238	2,315	2,330	2,363	2,468	2,389	2,389
North Dakota									
\$9,999 or less	187	196	173	180	195	175	167	187	195
\$10,000 - \$19,999	185	206	196	206	213	220	219	217	221
\$20,000 - \$29,999	157	171	153	153	179	165	176	168	170
\$30,000 - \$39,999	102	100	113	127	117	115	110	104	97
\$40,000 or more	108	110	106	97	109	114	97	103	97
All Households	739	783	741	763	813	789	769	779	780

* Current dollar equivalents are at the end of Table 6.11

Table 6.17
Sample Size

Total Household Income in March 1984 Dollars *	1993	1994	1995	1996	1997	1998	1999	2000
Nevada								
\$9,999 or less	120	100	120	115	83	119	111	105
\$10,000 - \$19,999	152	136	137	142	156	146	168	182
\$20,000 - \$29,999	149	145	118	107	140	130	169	142
\$30,000 - \$39,999	101	89	98	94	77	102	97	99
\$40,000 or more	126	145	141	131	155	171	186	212
All Households	648	615	614	589	611	668	731	740
New Hampshire								
\$9,999 or less	74	66	77	80	77	71	77	69
\$10,000 - \$19,999	85	91	121	98	116	111	85	111
\$20,000 - \$29,999	108	98	82	108	86	88	108	90
\$30,000 - \$39,999	82	71	79	64	69	69	73	65
\$40,000 or more	129	109	111	128	115	148	157	163
All Households	478	435	470	478	463	487	500	498
New Jersey								
\$9,999 or less	453	447	432	284	256	239	252	256
\$10,000 - \$19,999	465	442	426	250	292	258	279	297
\$20,000 - \$29,999	395	389	364	247	205	229	209	232
\$30,000 - \$39,999	307	318	345	226	231	183	207	222
\$40,000 or more	775	790	771	481	522	547	552	526
All Households	2,395	2,386	2,338	1,488	1,506	1,456	1,499	1,533
New Mexico								
\$9,999 or less	216	192	233	287	295	229	241	221
\$10,000 - \$19,999	189	203	211	227	263	245	224	231
\$20,000 - \$29,999	126	112	149	152	144	166	152	170
\$30,000 - \$39,999	110	96	100	89	91	101	117	92
\$40,000 or more	117	122	117	112	124	142	178	166
All Households	758	725	810	867	917	883	912	880
New York								
\$9,999 or less	1,067	1,072	1,107	909	899	895	848	767
\$10,000 - \$19,999	941	907	878	751	715	673	650	703
\$20,000 - \$29,999	704	681	673	559	533	535	522	527
\$30,000 - \$39,999	546	517	447	407	438	384	406	359
\$40,000 or more	971	931	959	779	804	863	861	951
All Households	4,229	4,108	4,064	3,405	3,389	3,350	3,287	3,307
North Carolina								
\$9,999 or less	567	530	512	278	261	229	281	278
\$10,000 - \$19,999	619	600	511	288	314	311	283	303
\$20,000 - \$29,999	437	429	390	221	249	237	232	231
\$30,000 - \$39,999	334	314	261	156	191	171	169	156
\$40,000 or more	443	405	390	249	290	290	304	331
All Households	2,400	2,278	2,064	1,192	1,305	1,238	1,269	1,299
North Dakota								
\$9,999 or less	168	180	173	161	158	162	163	152
\$10,000 - \$19,999	227	237	197	172	162	161	181	163
\$20,000 - \$29,999	177	157	145	116	148	133	89	125
\$30,000 - \$39,999	78	100	94	94	84	85	91	89
\$40,000 or more	107	119	92	91	89	103	113	93
All Households	757	793	701	634	641	644	637	622

* Current dollar equivalents are at the end of Table 6.11

**Table 6.17
Sample Size**

Total Household Income in March 1984 Dollars *	1984	1985	1986	1987	1988	1989	1990	1991	1992
Ohio									
\$9,999 or less	462	501	479	495	509	518	503	533	554
\$10,000 - \$19,999	531	546	540	555	577	544	608	644	636
\$20,000 - \$29,999	485	503	491	491	522	509	504	493	505
\$30,000 - \$39,999	308	357	376	355	360	384	366	365	371
\$40,000 or more	373	404	486	497	521	519	551	570	503
All Households	2,159	2,311	2,372	2,393	2,489	2,474	2,532	2,605	2,569
Oklahoma									
\$9,999 or less	228	189	196	170	189	184	178	177	212
\$10,000 - \$19,999	245	214	202	189	180	169	187	214	182
\$20,000 - \$29,999	159	151	167	128	131	130	115	137	131
\$30,000 - \$39,999	113	106	105	78	87	71	80	82	100
\$40,000 or more	144	155	127	124	119	128	131	111	116
All Households	889	815	797	689	706	682	691	721	741
Oregon									
\$9,999 or less	181	137	123	126	134	107	119	129	135
\$10,000 - \$19,999	197	196	150	133	124	143	157	161	169
\$20,000 - \$29,999	184	135	108	142	133	131	132	140	135
\$30,000 - \$39,999	111	95	76	85	87	98	94	84	95
\$40,000 or more	118	122	104	99	103	110	108	127	121
All Households	791	685	561	585	581	589	610	641	655
Pennsylvania									
\$9,999 or less	575	602	533	494	539	493	513	549	560
\$10,000 - \$19,999	564	656	652	625	585	608	590	648	612
\$20,000 - \$29,999	488	475	500	497	509	493	488	522	500
\$30,000 - \$39,999	297	321	358	326	353	354	361	352	387
\$40,000 or more	369	410	470	469	493	508	554	513	509
All Households	2,293	2,464	2,513	2,411	2,479	2,456	2,506	2,584	2,568
Rhode Island									
\$9,999 or less	147	141	115	101	97	107	104	88	116
\$10,000 - \$19,999	143	129	109	110	117	109	121	121	115
\$20,000 - \$29,999	124	127	109	105	100	90	109	105	106
\$30,000 - \$39,999	96	82	82	85	89	81	86	63	72
\$40,000 or more	95	98	99	117	119	145	125	123	106
All Households	605	577	514	518	522	532	545	500	515
South Carolina									
\$9,999 or less	178	151	183	186	163	192	228	171	183
\$10,000 - \$19,999	178	159	168	172	177	174	204	173	181
\$20,000 - \$29,999	132	121	115	144	140	160	141	164	129
\$30,000 - \$39,999	68	81	78	90	115	111	109	102	105
\$40,000 or more	66	104	135	138	144	147	142	148	142
All Households	622	616	679	730	739	784	824	758	740
South Dakota									
\$9,999 or less	253	232	225	232	222	196	218	189	199
\$10,000 - \$19,999	249	218	260	255	248	234	203	247	257
\$20,000 - \$29,999	185	190	169	182	184	158	185	167	171
\$30,000 - \$39,999	85	104	90	104	98	91	98	114	98
\$40,000 or more	99	96	96	91	118	129	109	95	94
All Households	871	840	840	864	870	808	813	812	819

* Current dollar equivalents are at the end of Table 6.11

**Table 6.17
Sample Size**

Total Household Income in March 1984 Dollars *	1993	1994	1995	1996	1997	1998	1999	2000
Ohio								
\$9,999 or less	541	543	548	378	397	364	357	352
\$10,000 - \$19,999	639	641	578	438	439	449	429	434
\$20,000 - \$29,999	521	461	477	306	316	319	287	360
\$30,000 - \$39,999	400	353	317	268	247	264	263	248
\$40,000 or more	521	543	516	442	423	475	538	490
All Households	2,622	2,541	2,436	1,832	1,822	1,871	1,874	1,884
Oklahoma								
\$9,999 or less	219	223	217	213	219	186	176	181
\$10,000 - \$19,999	197	189	203	214	212	202	185	201
\$20,000 - \$29,999	125	156	134	127	136	165	145	138
\$30,000 - \$39,999	91	85	95	81	93	86	98	93
\$40,000 or more	121	108	119	118	125	129	156	150
All Households	753	761	768	753	785	768	760	763
Oregon								
\$9,999 or less	136	122	131	112	115	119	133	114
\$10,000 - \$19,999	152	152	167	150	163	148	131	139
\$20,000 - \$29,999	108	132	128	136	129	110	115	136
\$30,000 - \$39,999	102	74	93	94	78	83	89	91
\$40,000 or more	141	143	123	131	133	160	169	153
All Households	639	623	642	623	618	620	637	633
Pennsylvania								
\$9,999 or less	590	563	547	456	445	418	407	407
\$10,000 - \$19,999	626	604	609	470	494	445	461	480
\$20,000 - \$29,999	482	479	491	413	387	383	373	334
\$30,000 - \$39,999	332	311	339	307	276	280	273	269
\$40,000 or more	520	519	522	473	491	524	572	533
All Households	2,550	2,476	2,508	2,119	2,093	2,050	2,086	2,023
Rhode Island								
\$9,999 or less	121	119	118	143	141	137	119	121
\$10,000 - \$19,999	127	111	125	103	88	110	105	105
\$20,000 - \$29,999	109	99	101	106	114	76	72	70
\$30,000 - \$39,999	69	80	72	87	73	54	69	71
\$40,000 or more	100	116	113	103	111	143	165	148
All Households	526	525	529	542	527	520	530	515
South Carolina								
\$9,999 or less	179	201	147	133	105	122	123	104
\$10,000 - \$19,999	184	174	147	131	132	125	138	139
\$20,000 - \$29,999	136	121	99	82	107	108	91	91
\$30,000 - \$39,999	105	67	69	60	66	58	79	78
\$40,000 or more	126	137	118	99	112	127	112	116
All Households	730	700	580	505	522	540	543	528
South Dakota								
\$9,999 or less	229	223	189	175	179	147	132	122
\$10,000 - \$19,999	242	232	203	180	187	182	175	176
\$20,000 - \$29,999	196	182	161	149	150	126	130	139
\$30,000 - \$39,999	105	105	94	69	70	73	72	96
\$40,000 or more	107	115	121	113	98	111	129	113
All Households	879	857	768	686	684	639	638	646

* Current dollar equivalents are at the end of Table 6.11

**Table 6.17
Sample Size**

Total Household Income in March 1984 Dollars *	1984	1985	1986	1987	1988	1989	1990	1991	1992
Tennessee									
\$9,999 or less	256	249	194	212	198	199	213	190	213
\$10,000 - \$19,999	229	214	201	188	180	196	164	212	219
\$20,000 - \$29,999	154	141	123	134	143	133	132	129	145
\$30,000 - \$39,999	96	94	72	73	79	79	86	81	89
\$40,000 or more	107	111	78	87	110	115	105	104	114
All Households	842	809	668	694	710	722	700	716	780
Texas									
\$9,999 or less	698	703	687	714	735	782	801	721	755
\$10,000 - \$19,999	787	785	750	734	759	800	813	818	796
\$20,000 - \$29,999	602	637	552	550	509	612	562	601	571
\$30,000 - \$39,999	410	390	404	379	429	345	387	377	334
\$40,000 or more	605	606	615	597	586	567	567	547	517
All Households	3,102	3,121	3,008	2,974	3,018	3,106	3,130	3,064	2,973
Utah									
\$9,999 or less	165	119	84	93	92	103	92	109	135
\$10,000 - \$19,999	221	165	154	150	170	171	157	169	169
\$20,000 - \$29,999	208	155	131	150	135	133	144	147	129
\$30,000 - \$39,999	109	97	78	93	94	102	108	94	80
\$40,000 or more	131	132	119	123	127	97	131	121	104
All Households	834	668	566	609	618	606	632	640	617
Vermont									
\$9,999 or less	132	106	81	101	108	84	75	90	111
\$10,000 - \$19,999	175	140	111	131	134	120	115	127	120
\$20,000 - \$29,999	114	109	106	112	104	110	111	101	94
\$30,000 - \$39,999	89	85	79	82	82	72	81	67	67
\$40,000 or more	78	80	112	99	106	116	109	106	100
All Households	588	520	489	525	534	502	491	491	492
Virginia									
\$9,999 or less	167	154	134	122	137	138	152	144	120
\$10,000 - \$19,999	237	214	163	167	173	164	169	180	175
\$20,000 - \$29,999	215	190	143	165	173	142	148	166	153
\$30,000 - \$39,999	163	137	132	123	98	112	111	139	111
\$40,000 or more	267	240	202	239	263	264	283	226	217
All Households	1,049	935	774	816	844	820	863	855	776
Washington									
\$9,999 or less	160	126	114	123	122	97	104	109	108
\$10,000 - \$19,999	229	182	156	138	154	154	176	185	155
\$20,000 - \$29,999	210	171	129	133	131	139	143	152	137
\$30,000 - \$39,999	136	117	95	100	107	120	131	125	102
\$40,000 or more	170	167	143	153	151	167	175	155	170
All Households	905	763	637	647	665	677	729	726	672
West Virginia									
\$9,999 or less	216	203	235	243	238	227	207	207	217
\$10,000 - \$19,999	205	201	215	191	191	207	217	200	213
\$20,000 - \$29,999	126	132	111	129	131	131	134	134	130
\$30,000 - \$39,999	74	78	76	76	71	71	83	91	84
\$40,000 or more	68	75	69	67	73	84	89	76	81
All Households	689	689	706	706	704	720	730	708	725

* Current dollar equivalents are at the end of Table 6.11

Table 6.17
Sample Size

Total Household Income in March 1984 Dollars *	1993	1994	1995	1996	1997	1998	1999	2000
Tennessee								
\$9,999 or less	216	216	173	153	172	142	140	145
\$10,000 - \$19,999	223	197	174	186	159	185	165	158
\$20,000 - \$29,999	140	141	142	118	120	122	130	126
\$30,000 - \$39,999	94	77	72	84	98	90	90	90
\$40,000 or more	103	95	105	96	106	106	131	142
All Households	776	726	666	637	655	645	656	661
Texas								
\$9,999 or less	770	744	709	667	627	657	602	626
\$10,000 - \$19,999	787	810	717	668	699	657	720	683
\$20,000 - \$29,999	521	502	490	491	481	487	502	502
\$30,000 - \$39,999	342	331	314	304	317	336	321	356
\$40,000 or more	538	554	565	531	559	576	632	675
All Households	2,958	2,941	2,795	2,661	2,683	2,713	2,777	2,842
Utah								
\$9,999 or less	95	75	110	77	74	83	87	83
\$10,000 - \$19,999	132	145	141	167	177	133	126	136
\$20,000 - \$29,999	136	125	131	142	135	126	123	125
\$30,000 - \$39,999	94	100	89	107	102	118	93	96
\$40,000 or more	120	121	133	125	136	166	172	176
All Households	577	566	604	618	624	626	601	616
Vermont								
\$9,999 or less	79	88	89	99	112	103	82	94
\$10,000 - \$19,999	110	112	119	131	134	129	122	107
\$20,000 - \$29,999	106	104	94	110	92	109	96	101
\$30,000 - \$39,999	70	56	74	71	88	65	72	73
\$40,000 or more	67	82	112	96	81	107	112	118
All Households	432	442	488	507	507	513	484	493
Virginia								
\$9,999 or less	120	124	171	132	132	141	118	109
\$10,000 - \$19,999	157	172	252	169	169	144	165	152
\$20,000 - \$29,999	151	126	218	135	139	118	122	140
\$30,000 - \$39,999	126	108	183	86	96	100	93	103
\$40,000 or more	215	214	357	195	211	233	251	257
All Households	769	744	1,181	717	747	736	749	761
Washington								
\$9,999 or less	105	109	129	111	116	110	94	114
\$10,000 - \$19,999	145	135	174	152	169	119	122	124
\$20,000 - \$29,999	149	123	130	124	105	136	134	121
\$30,000 - \$39,999	82	96	75	87	86	101	115	89
\$40,000 or more	157	160	155	155	167	203	218	213
All Households	638	623	663	629	643	669	683	661
West Virginia								
\$9,999 or less	245	219	223	214	224	206	206	194
\$10,000 - \$19,999	214	208	195	195	181	168	185	193
\$20,000 - \$29,999	110	132	125	127	119	134	120	136
\$30,000 - \$39,999	69	64	76	68	68	78	64	71
\$40,000 or more	68	74	79	98	96	96	107	103
All Households	706	697	698	702	688	682	682	697

* Current dollar equivalents are at the end of Table 6.11

Table 6.17
Sample Size

Total Household Income in March 1984 Dollars *	1984	1985	1986	1987	1988	1989	1990	1991	1992	
Wisconsin										
\$9,999 or less	175	221	172	161	157	135	154	163	141	
\$10,000 - \$19,999	246	191	192	163	184	174	197	209	216	
\$20,000 - \$29,999	191	154	171	179	142	164	180	172	178	
\$30,000 - \$39,999	144	117	121	123	130	130	128	137	136	
\$40,000 or more	149	126	128	157	167	169	169	169	160	
All Households	905	809	784	783	780	772	828	850	831	
Wyoming										
\$9,999 or less	106	101	119	99	94	103	87	111	109	
\$10,000 - \$19,999	145	131	140	107	102	127	131	120	138	
\$20,000 - \$29,999	140	133	82	83	92	96	110	113	118	
\$30,000 - \$39,999	81	91	81	74	80	85	84	84	89	
\$40,000 or more	97	113	106	88	114	97	106	94	82	
All Households	569	569	528	451	482	508	518	522	536	
United States Total										
\$9,999 or less	13,633	13,345	12,825	12,530	12,661	11,801	12,676	13,007	13,224	
\$10,000 - \$19,999	14,753	14,478	13,991	13,578	13,729	13,014	13,841	14,240	14,329	
\$20,000 - \$29,999	11,789	11,789	11,303	11,263	11,185	10,831	11,527	11,637	11,289	
\$30,000 - \$39,999	7,968	8,053	8,176	8,157	8,326	7,637	8,337	8,182	7,875	
\$40,000 or more	10,536	11,609	12,198	12,457	13,074	12,052	13,560	12,863	12,502	
All Households	58,679	59,274	58,493	57,985	58,975	55,335	59,941	59,929	59,219	

* Current dollar equivalents are at the end of Table 6.11

Table 6.17
Sample Size

Total Household Income in March 1984 Dollars *	1993	1994	1995	1996	1997	1998	1999	2000
Wisconsin								
\$9,999 or less	158	158	119	108	130	119	113	115
\$10,000 - \$19,999	196	196	170	145	150	149	154	148
\$20,000 - \$29,999	173	149	159	151	140	155	139	134
\$30,000 - \$39,999	137	134	105	133	113	99	114	106
\$40,000 or more	191	162	167	179	196	183	187	214
All Households	855	799	720	716	729	705	707	717
Wyoming								
\$9,999 or less	102	114	120	150	138	157	129	128
\$10,000 - \$19,999	137	118	150	167	180	150	164	162
\$20,000 - \$29,999	108	90	114	119	118	131	126	143
\$30,000 - \$39,999	75	76	105	90	90	93	93	90
\$40,000 or more	95	78	109	112	105	117	128	135
All Households	517	476	598	638	631	648	640	658
United States Total								
\$9,999 or less	13,325	13,015	12,867	11,130	11,103	10,608	10,304	9,937
\$10,000 - \$19,999	14,174	13,768	13,540	11,833	11,998	11,625	11,542	11,735
\$20,000 - \$29,999	11,169	10,631	10,513	9,271	9,061	9,176	9,016	9,207
\$30,000 - \$39,999	7,910	7,342	7,275	6,482	6,714	6,607	6,714	6,670
\$40,000 or more	12,392	12,323	12,746	10,966	11,435	12,337	13,209	13,467
All Households	58,970	57,079	56,941	49,682	50,311	50,353	50,785	51,016

* Current dollar equivalents are at the end of Table 6.11

7. Rates and Price Indices

This section contains information on telephone price indices and rate levels.¹ It describes and presents a series of price indices maintained by the Bureau of Labor Statistics (BLS). It also discusses rate levels and changes in average rate levels.

Telephone Service Price Indices

The BLS collects a variety of information on telephone service as part of three separate programs -- the Consumer Price Index (CPI), the Producer Price Index (PPI), and the Consumer Expenditure Survey. They can be found on the Internet at www.bls.gov/datahome.htm. The monthly price indices represent prices sampled in the middle of the month.

A Consumer Price Index for telephone services was first published in 1935.² Since that time, telephone prices have tended to increase at a slower pace than most other prices. Table 7.1 shows long-run changes in the Consumer Price Indices for all items, all services, telephone services, each of the seven major categories that currently constitute the overall CPI, and several services that are often characterized as public utilities. The price of telephone service has increased less rapidly than the prices of most of these categories when viewed over a long period of time. Chart 7.1 shows the levels of the overall CPI and the CPI for telephone services over time.

The CPI index of telephone services is based on a "market basket" intended to represent the telephone-related expenditures of a typical urban household. It includes both local and long distance services. The annual rate of change during recent years is shown in Table 7.2 for the overall CPI (which measures the impact of inflation on consumers), and the CPI for telephone services. In addition, Table 7.2 shows the Gross Domestic Product chain-type price index (which reflects inflation throughout the economy) prepared by the Bureau of Economic Analysis. Chart 7.2 shows the changes in the overall CPI and the CPI for telephone services over time.

For 2000 the nation's overall level of prices (measured by the CPI for all items) rose by 3.4%. The CPI for telephone services fell by 1.6% during 2000. The CPI for telephone services is composed of three subindices. During 2000, the local service component (including subscriber line charges) rose by 4.1%, while the price index for interstate toll calls fell by 7.4%, and the price index for state toll calls fell by 5.2%. The changes in these subindices over time are shown in Chart 7.3.

1 For more detailed information, see *Reference Book of Rates, Price Indices, and Household Expenditures for Telephone Service*, published by the FCC's Industry Analysis Division in June 1999.

2 BLS publishes two sets of Consumer Price Indices. The CPI-U, used herein, is based on expenditures of all urban consumers. The CPI-W series is based on expenditures of urban wage earners and clerical workers.

The Bureau of Labor Statistics publishes a number of price indices related to local telephone service, two of which are important to the monitoring program. The CPI index of local telephone charges is based on a broadly defined "market basket" of local services that includes monthly service charges, message unit charges, leased equipment, installation, service enhancements (such as tone dialing and call waiting), taxes, subscriber line charges, and all other consumer expenditures associated with local telephone services except long distance charges. In contrast, the PPI index of monthly residential rates is much more narrowly defined. It is based only on monthly service charges for residential service, optional tone dialing service, and subscriber line charges. It excludes taxes and all other telephone service charges. The annual rates of change for these two indices are presented in Table 7.3.

CPI data are available for intrastate toll and interstate toll services since December 1977. Table 7.3 also presents the annual changes in these series for recent years.

Price indices are less reliable when industries are changing rapidly. For example, in 1992, long distance carriers began to increase basic long distance rates while at the same time greatly expanding their range of discount offerings aimed at medium and heavy users of long distance service. The fixed market basket of toll calls measured for the CPI did not fully reflect these discounts. In 1998, the CPI for telephone services was altered to include cellular telephone services, making the new index not directly comparable to prior years. In 1995, BLS made major changes to the PPI telephone series, and there are no data after July 1995 comparable with prior data. At that time the BLS introduced revenue-weighted telephone price indices. The new indices categorize the telephone industry into much finer detail, though the new series are not comparable to the old in many categories. Because of these sorts of difficulties, measures of average revenues are sometimes used as alternatives to price indices.

Monthly data for the CPI telephone indices are shown in Table 7.4. Monthly data for the new CPI indices are shown in Table 7.5, and the current PPI indices are shown in Table 7.6.³

Information on Rate Levels

Local rates are regulated by state regulatory agencies and vary greatly from area to area. Characterization of any rate as "typical" is therefore difficult. Table 7.7 presents average local residential rates in urban areas. The price indices published by the BLS indicate percentage changes in the price of the telephone services. The BLS does not publish the actual level of rates. The averages shown in Table 7.7 are based on an FCC survey using the same sampling areas and weights used by the BLS in constructing the Consumer Price Index. In October 2000 the national average for the representative total residential service charge was \$20.78 monthly. The average charge for connecting new phone service was \$44.10.

Table 7.8 presents average monthly local rates for single-line business customers in urban areas. Like the residential rates presented above, they are based on a FCC survey using the same sampling areas and weights used by the BLS in constructing the Consumer Price Index. In

3 The discontinued Producer Price Indices through July 1995 can be found in Table 5.6 of the *Monitoring Report*, CC Docket No. 87-339, May 1997.

October 2000, the representative average monthly charge was \$41.80, while the average charge for connecting phone service was \$72.29. Table 7.9 presents comparable data for businesses with a key system line, showing an average monthly charge of \$49.43 in October 2000, and an average connection charge of \$174.86. Table 7.10 presents comparable data for business with a PBX trunk, showing an average monthly charge of \$53.10 in October 2000 and an average connection charge of \$174.46.

Basic schedule rates of AT&T, MCI, and Sprint for representative directly dialed interstate long distance calls are shown on an annual basis for 1980 through 1999 in Table 7.11 for residential customers and Table 7.12 for business customers. Higher charges apply to other types of calls, such as those using operator assistance. Lower prices are available through calling plans and other volume discounts. In 1993, AT&T first began to charge different rates to residential and business customers. Since 1984, as a result of telephone rates becoming less distance sensitive, basic schedule charges for directly dialed interstate calls have fallen for calls over longer distances and risen for calls over shorter distances.

Table 7.13 contains average revenue per minute for interstate calls. From 1984 to 1994, AT&T's average revenue per minute declined from 32 cents per minute to 18 cents per minute -- a drop of over 40%. Table 7.13 also shows revenue-per-minute estimates calculated by the FCC staff for all carriers. These estimates show that billed revenue per minute has continued to decline for both international and domestic services.

Subscriber Line and Access Charges

Long distance companies rely on the loops, switches, and transport facilities of local telephone companies for access to their customers. As a result, local telephone companies recover a portion of their costs from long distance companies accessing their networks. Both the manner in which these access charges have been assessed and the proportion of the costs they have recovered have varied considerably over time.

In the early 1980s, AT&T provided about three-quarters of the nation's local telephone service and almost all interstate long distance service. Because revenue sharing was largely an internal process for AT&T, it was able to charge prices above cost for long distance calls and share the revenues with local telephone companies. These transfers, while reducing the pressures on the local companies to raise monthly local rates, contributed to inefficiently high long distance rates. The high rates were responsible for suppressing demand for long distance calls and inducing large corporations to bypass the public switched network. Moreover, while such revenue sharing arrangements were sustainable in an industry where one firm monopolized both long distance and local service, they were not compatible with a competitive long distance industry.

In mid-1984 the FCC, in cooperation with a Federal-State Joint Board comprised of both federal and state regulators, introduced sweeping changes to the way that local companies charged for their services. The historic method of sharing revenues was replaced with a new system of access charges that provided a uniform method for local telephone companies to charge for the origination and termination of interstate traffic on their local networks. In particular, monthly subscriber line charges (SLCs) were introduced to recover a portion of the

fixed costs of the local telephone companies' loops directly from end users on a per-line basis. Since local telephone companies were required to reduce their charges to long distance carriers -- dollar for dollar -- the introduction of SLCs permitted reductions in implicit subsidies from long distance service to local service. The rebalancing of prices between local service and interstate long distance calls during the 1980s had a fundamental impact on the telephone industry as the price of long distance service fell and the volume of long distance calling surged.

In mid-1997, as part of its implementation of the 1996 Telecommunications Act, the FCC introduced further interstate access charge reform. Presubscribed interexchange carrier charges (PICCs) were created in order to allow local carriers to recover the remaining portion of their fixed loop costs from long distance carriers on a per-line, instead of a per-minute, basis. Flat cost recovery on a per-line basis not only eliminates the remaining inefficiency in the pricing of long distance access, but allows local companies to recover costs in a competitively neutral manner, consistent with the goals of the 1996 Act. A further access charge reform was adopted on May 31, 2000, which eliminated the PICC and consolidated it with the SLC. This took effect on July 1, 2000.⁴

Average monthly SLCs and PICCs are shown in Table 7.14 and average per-minute rates charged to long distance carriers are shown in Table 7.15. Both tables report historical averages for all local exchange carriers (LECs) that file access tariffs subject to price-cap regulation and LECs in the National Exchange Carrier Association (NECA) pool. These LECs control over 98% of the industry's regulated access lines. Current per-line charges and per-minute charges are reported for each of the carriers in Tables 7.16 and 7.17, respectively.

The averages in Table 7.15 clearly illustrate the effectiveness of access reform in reducing the prices long distance carriers pay per minute for access to the local telephone companies' networks. The reductions in per-minute access prices over time have been a major contributing factor to reductions in long distance prices.

4 Although the changes took effect on July 1, some companies made subsequent adjustments to their tariffs, which did not take effect until August 11.

Table 7.1
CPI - Average Annual Rates of Change

	1936 - 2000	1989 - 2000
CPI all items	4.0 %	3.1 %
CPI all services	4.4	3.6
CPI telephone services ‡	1.9	0.6
CPI major categories:		
- food & beverages	*	2.7
- housing	*	3.0
- apparel	2.8	0.9
- transportation	3.7	3.4
- medical care	5.1	5.2
- recreation †	*	1.9
- other goods & services	*	5.9
CPI public transportation	4.9	4.5
CPI utility natural gas service	3.7	2.8
CPI electricity	2.1	1.0
CPI sewer & water maintenance	*	4.5
CPI postage	4.1	3.5

* Series not established until after 1935.

† Series not established until 1993. Figure reflects annual change between 1993 and 2000.

‡ The CPI telephone service index was revised in December of 1997.

Source: Bureau of Labor Statistics.

Chart 7.1

CPI All Items and Telephone Services - Levels
1982 - 1984 = 100

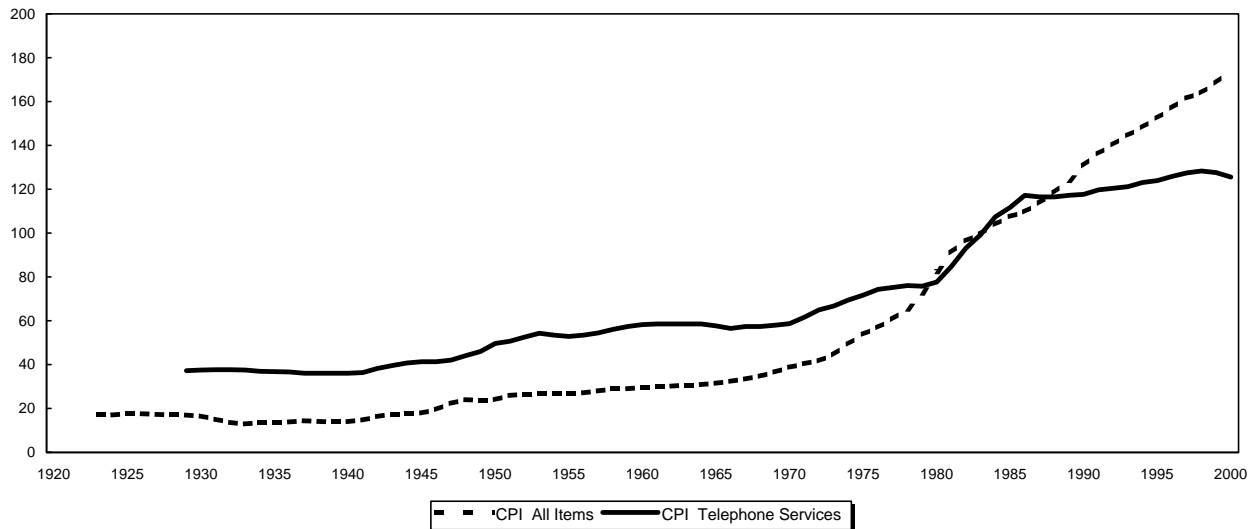

Table 7.2
Price Indices - Annual Changes

	GDP Chain-Type Price Index	CPI - All Items	CPI - Telephone Services
1978	7.4 %	9.0 %	0.9 %
1979	8.3	13.3	0.7
1980	9.6	12.5	4.6
1981	8.3	8.9	11.7
1982	5.1	3.8	7.2
1983	3.6	3.8	3.6
1984	3.5	3.9	9.2
1985	3.0	3.8	4.7
1986	2.2	1.1	2.7
1987	3.1	4.4	-1.3
1988	3.7	4.4	1.3
1989	3.6	4.6	-0.3
1990	4.1	6.1	-0.4
1991	2.8	3.1	3.5
1992	2.2	2.9	-0.3
1993	2.7	2.7	1.8
1994	2.0	2.7	0.7
1995	2.1	2.5	1.2
1996	1.7	3.3	2.1
1997	1.6	1.7	0.2
1998	1.3	1.6	0.3 *
1999	1.6	2.7	0.4
2000	2.4	3.4	-2.3

* The CPI telephone service index was revised in December of 1997.

Sources: Bureau of Labor Statistics and Bureau of Economic Analysis.

Chart 7.2

CPI All Items and Telephone Services - Annual Changes

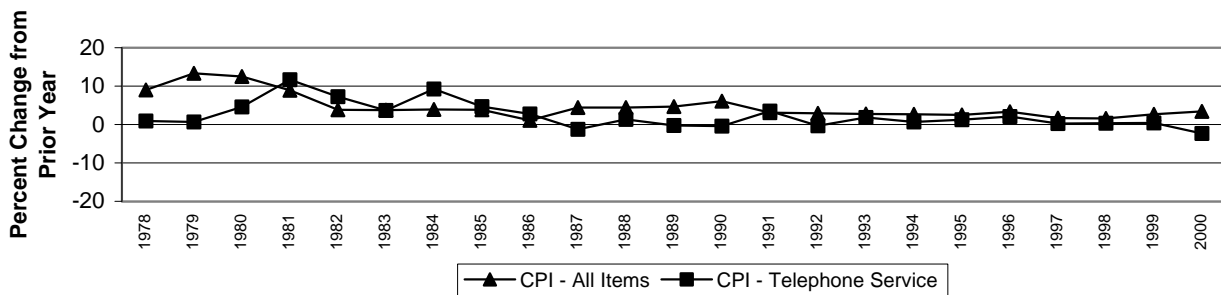

Table 7.3
Price Indices for Local and Toll Services - Annual Changes

	Local Residential Service		Toll Service †			
	CPI	PPI	Interstate		Intrastate	
			CPI	PPI	CPI	PPI
1978	1.4 %	3.1 %	-0.7 %	0.0 %	1.3 %	0.1 %
1979	1.7	1.6	-0.8	-0.9	0.1	-0.7
1980	7.0	7.1	3.4	5.5	-0.6	2.3
1981	12.6	15.6	14.6	15.9	6.2	8.0
1982	10.8	9.0	2.7	3.9	4.2	1.7
1983	3.1	0.2	1.4	0.0	7.4	3.9
1984	17.2	10.4	-4.3	-5.1	3.6	3.8
1985	8.9	12.4	-3.7	-3.0	0.6	2.1
1986	7.1	8.9	-9.4	-10.0	0.3	-3.5
1987	3.3	2.6	-12.4	-11.8	-3.0	-3.0
1988	4.5	4.6	-4.2	-2.1	-4.2	-3.8
1989	0.6	1.9	-1.3	-1.7	-2.6	0.5
1990	1.0	1.5	-3.7	-0.1	-2.2	-2.2
1991	5.1	2.1	1.3	-1.3	-1.5	-2.6
1992	0.5	-0.2	-1.3	1.0	-2.4	1.3
1993	1.0	0.8	6.5	3.8	0.2	-1.1
1994	-0.3	0.7	5.4	6.1	-1.0	-1.4
1995	2.6	*	0.1	*	-3.8	*
1996	0.9	0.2	3.7	0.7	6.1	0.9
1997	1.0	0.2	-4.3	7.8	2.8	-4.3
1998	1.3	-0.1	-0.8	-0.4	1.5	-3.7
1999	2.8	0.2	-0.7	2.3	-1.6	-2.7
2000	5.5	1.6	-11.2	-4.3	-6.0	0.1

Source: Bureau of Labor Statistics.

† CPI toll indices represent rates for households. Through 1994, PPI toll indices represent rate changes for both business and residential consumers. Since 1995, PPI indices reflect rates for residential customers.

* The PPI telephone indices were revised in June of 1995. The series are not comparable. Due to substantial month to month variation in the new PPI indices, PPI price levels are determined using a five-month weighted average.

Chart 7.3

CPI Telephone Components - Annual Changes

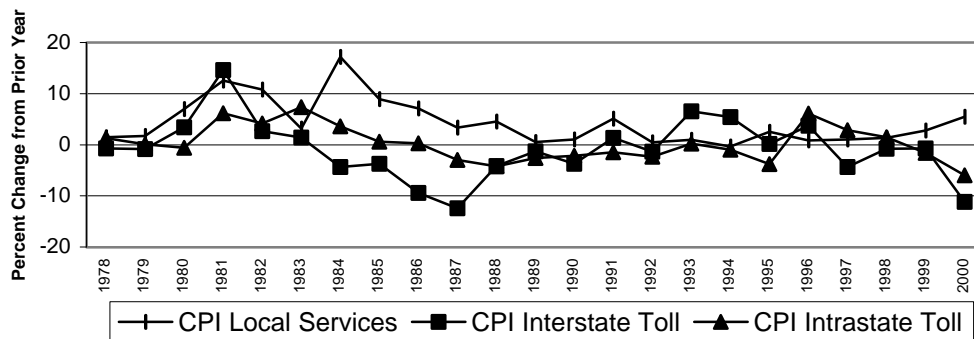

Table 7.4
Consumer Price Indices
(1982-1984=100)

	All Goods & Services	All Telephone Services	Local Services	Interstate Toll Service	Intrastate Toll Service
BLS Series ID	CUUR0000SA0	CUUR0000SE270A	CUUR0000SEED01	CUUR0000SS27051	CUUR0000SS27061
1983 January	97.8	98.1	97.2	100.9	97.3
February	97.9	98.3	96.8	101.6	98.9
March	97.9	98.5	97.0	101.6	99.3
April	98.6	98.4	96.8	101.6	99.5
May	99.2	98.9	97.5	101.6	100.0
June	99.5	99.3	98.1	101.6	100.2
July	99.9	99.5	98.1	101.7	100.9
August	100.2	99.6	98.3	101.7	101.0
September	100.7	99.9	98.6	101.7	101.2
October	101.0	99.7	98.3	101.4	101.6
November	101.2	100.4	99.5	101.4	102.3
December	101.3	99.8	98.3	101.3	102.2
1984 January	101.9	105.0	106.7	101.3	104.2
February	102.4	107.0	110.0	102.1	104.2
March	102.6	106.4	109.1	102.1	104.1
April	103.1	106.7	109.1	102.0	105.6
May	103.4	106.9	109.5	102.3	105.1
June	103.7	107.1	110.7	98.9	106.5
July	104.1	107.7	112.3	96.9	107.5
August	104.5	107.9	112.9	96.8	106.6
September	105.0	108.7	114.3	96.8	106.5
October	105.3	108.8	114.5	97.0	106.5
November	105.3	109.4	115.4	96.9	107.1
December	105.3	109.0	115.2	96.9	105.9
1985 January	105.5	109.3	115.6	96.9	105.9
February	106.0	108.3	113.8	96.9	105.8
March	106.4	109.5	116.0	96.9	106.1
April	106.9	109.4	115.8	96.9	106.0
May	107.3	109.6	116.0	97.4	105.8
June	107.6	112.1	121.3	94.7	106.2
July	107.8	112.9	123.0	93.1	107.5
August	108.0	113.6	123.9	93.3	107.8
September	108.3	113.7	124.2	93.3	107.8
October	108.7	113.8	124.3	93.3	108.0
November	109.0	114.2	125.2	93.3	107.9
December	109.3	114.1	125.5	93.3	106.5
1986 January	109.6	114.6	126.2	93.3	106.7
February	109.3	114.8	126.4	93.3	107.0
March	108.8	115.3	127.2	93.3	107.1
April	108.6	116.5	129.5	93.3	106.8
May	108.9	116.5	129.5	93.3	106.9
June	109.5	118.7	135.6	88.0	106.7
July	109.5	118.7	137.0	84.7	106.7
August	109.7	118.8	137.2	84.4	107.0
September	110.2	118.3	136.5	84.4	106.5
October	110.3	118.9	137.5	84.4	106.8
November	110.4	117.6	135.1	84.4	106.5
December	110.5	117.2	134.4	84.5	106.8

Table 7.4
Consumer Price Indices
(1982-1984=100)

	All Goods & Services	All Telephone Services	Local Services	Interstate Toll Service	Intrastate Toll Service
BLS Series ID	CUUR0000SA0	CUUR0000SE270A	CUUR0000SEED01	CUUR0000SS27051	CUUR0000SS27061
1987 January	111.2	116.6	137.6	77.1	107.0
February	111.6	116.4	137.5	77.1	106.4
March	112.1	116.4	137.4	77.1	106.4
April	112.7	116.7	138.2	77.0	106.3
May	113.1	116.4	138.1	76.7	105.2
June	113.5	115.6	137.5	76.7	102.7
July	113.8	116.6	141.0	73.4	104.0
August	114.4	117.0	141.9	73.4	103.8
September	115.0	116.6	140.9	73.7	103.5
October	115.3	117.0	141.3	73.7	104.1
November	115.4	116.9	141.4	73.7	103.6
December	115.4	115.7	138.9	74.0	103.6
1988 January	115.7	115.8	139.9	72.2	104.1
February	116.0	116.6	141.6	72.2	103.6
March	116.5	116.2	141.1	72.0	103.2
April	117.1	116.6	142.0	72.1	102.9
May	117.5	116.6	142.0	72.1	102.8
June	118.0	115.8	140.8	72.1	102.3
July	118.5	115.8	141.4	72.1	100.3
August	119.0	114.8	139.4	72.1	100.3
September	119.8	115.6	140.6	73.1	100.0
October	120.2	115.8	141.1	73.1	99.4
November	120.3	115.7	140.9	73.1	99.4
December	120.5	117.2	145.2	70.9	99.2
1989 January	121.1	116.8	145.0	70.9	97.4
February	121.6	116.6	144.7	70.8	97.4
March	122.3	116.2	144.1	70.8	96.9
April	123.1	117.2	146.6	70.0	96.8
May	123.8	117.9	147.8	69.8	97.4
June	124.1	117.6	147.2	69.8	97.4
July	124.4	117.8	147.8	69.6	97.0
August	124.6	117.7	147.6	69.6	97.0
September	125.0	117.8	147.9	69.6	96.9
October	125.6	116.9	146.2	69.6	96.7
November	125.9	117.2	146.8	69.6	96.8
December	126.1	116.9	146.0	70.0	96.6
1990 January	127.4	117.6	148.4	69.1	95.2
February	128.0	117.9	149.0	69.0	95.1
March	128.4	118.2	149.7	69.0	95.0
April	128.9	118.4	150.0	69.0	95.1
May	129.2	118.0	149.2	69.0	95.2
June	129.9	118.0	149.2	69.0	95.3
July	130.4	115.5	145.4	67.4	95.4
August	130.6	117.7	149.7	67.4	95.3
September	132.7	117.9	150.1	67.4	95.2
October	133.5	118.6	151.4	67.4	94.8
November	133.8	118.6	151.4	67.4	94.7
December	133.8	116.4	147.5	67.4	94.5

Table 7.4
Consumer Price Indices
(1982-1984=100)

	All Goods & Services	All Telephone Services	Local Services	Interstate Toll Service	Intrastate Toll Service
BLS Series ID	CUUR0000SA0	CUUR0000SE270A	CUUR0000SEED01	CUUR0000SS27051	CUUR0000SS27061
1991 January	134.6	119.3	153.4	67.1	93.4
February	134.8	119.2	153.2	67.1	93.4
March	135.0	119.3	153.2	67.5	93.3
April	135.2	119.3	153.4	67.5	92.9
May	135.6	119.3	153.6	67.5	92.6
June	136.0	119.5	153.6	67.5	93.1
July	136.2	119.6	153.8	67.5	93.2
August	136.6	119.7	154.1	67.5	93.2
September	137.2	119.9	154.2	68.0	93.1
October	137.4	120.0	154.5	68.0	92.9
November	137.8	120.4	155.0	68.2	93.3
December	137.9	120.5	155.0	68.3	93.1
1992 January	138.1	120.8	155.8	68.6	92.5
February	138.6	120.8	155.8	68.6	92.2
March	139.3	120.9	156.2	68.6	91.8
April	139.5	120.8	156.2	68.6	91.4
May	139.7	120.8	156.2	68.6	91.4
June	140.2	119.9	154.7	68.2	91.2
July	140.5	120.3	155.7	67.5	91.4
August	140.9	120.1	155.4	67.6	91.2
September	141.3	120.0	155.3	67.4	91.1
October	141.8	120.0	155.4	67.4	91.0
November	142.0	120.0	155.4	67.4	90.9
December	141.9	120.1	155.7	67.4	90.9
1993 January	142.6	120.7	156.4	68.3	90.6
February	143.1	120.7	156.3	68.3	90.6
March	143.6	120.9	156.3	69.0	90.7
April	144.0	120.3	155.3	69.0	90.5
May	144.2	120.9	156.3	69.0	90.6
June	144.4	120.7	156.0	69.0	90.3
July	144.4	121.0	156.2	69.3	90.7
August	144.8	121.2	156.3	70.1	90.7
September	145.1	121.6	156.7	70.3	90.9
October	145.7	121.8	156.8	70.8	91.0
November	145.8	121.9	157.0	70.8	91.0
December	145.8	122.3	157.2	71.8	91.1
1994 January	146.2	122.0	156.8	71.8	90.5
February	146.7	123.3	156.9	75.6	90.5
March	147.2	123.2	156.9	75.6	90.2
April	147.4	123.0	156.8	75.3	90.0
May	147.5	123.1	157.0	75.2	90.0
June	148.0	123.3	157.2	75.3	90.3
July	148.4	123.2	157.1	75.3	90.3
August	149.0	123.3	157.1	75.6	90.3
September	149.4	123.3	156.9	75.7	90.3
October	149.5	123.2	156.9	75.7	90.2
November	149.7	123.1	156.6	75.7	90.1
December	149.7	123.1	156.7	75.7	90.2

Table 7.4
Consumer Price Indices
(1982-1984=100)

	All Goods & Services	All Telephone Services	Local Services	Interstate Toll Service	Intrastate Toll Service
BLS Series ID	CUUR0000SA0	CUUR0000SE270A	CUUR0000SEED01	CUUR0000SS27051	CUUR0000SS27061
1995 January	150.3	124.7	160.9	76.3	85.9
February	150.9	123.8	160.4	74.3	85.6
March	151.4	123.6	160.1	74.1	85.5
April	151.9	123.7	160.0	74.9	85.5
May	152.2	123.5	159.5	74.9	85.7
June	152.5	124.0	160.5	74.9	85.5
July	152.5	124.1	160.4	74.9	86.2
August	152.9	123.9	160.2	74.9	86.0
September	153.2	124.1	160.5	74.9	86.1
October	153.7	124.2	160.5	74.9	86.8
November	153.6	124.1	160.6	74.4	86.7
December	153.5	124.6	160.7	75.8	86.8
1996 January	154.4	124.7	160.6	75.8	87.2
February	154.9	124.7	160.7	75.8	87.2
March	155.7	125.4	160.6	78.0	87.5
April	156.3	123.5	156.8	78.0	88.0
May	156.6	125.4	160.3	78.0	88.6
June	156.7	126.0	161.0	78.4	88.9
July	157.0	126.2	161.3	78.4	89.1
August	157.3	126.5	161.3	78.4	90.9
September	157.8	126.7	161.4	78.6	91.0
October	158.3	126.9	161.9	78.6	91.0
November	158.6	127.0	161.9	78.6	91.3
December	158.6	127.2	162.1	78.6	92.1
1997 January	159.1	127.6	161.7	80.4	91.9
February	159.6	127.6	162.3	78.8	93.6
March	160.0	127.9	162.6	78.8	93.9
April	160.2	128.0	162.7	78.8	93.8
May	160.1	128.0	162.9	78.8	93.8
June	160.3	128.3	163.5	78.8	93.8
July	160.5	128.3	163.4	78.7	94.1
August	160.8	127.1	163.4	74.8	94.1
September	161.2	127.1	163.3	74.8	94.5
October	161.6	127.3	163.7	75.1	93.9
November	161.5	127.6	163.8	75.1	95.0
December	161.3	127.5	163.8	75.2	94.7
1998 January	161.6		163.8	75.2	94.3
February	161.9	Discontinued	164.4	75.3	93.7
March	162.2	Refer to Table 7.5	165.6	75.3	94.4
April	162.5	for revised index	165.6	75.3	95.6
May	162.8	of telephone	165.7	76.3	96.2
June	163.0	service.	166.1	76.1	97.1
July	163.2		166.2	76.7	95.9
August	163.4		166.0	74.5	96.2
September	163.6		166.1	75.2	96.0
October	164.0		166.3	75.2	96.2
November	164.0		166.4	75.8	96.7
December	163.9		166.0	74.6	96.1

Table 7.4
Consumer Price Indices
(1982-1984=100)

	All Goods & Services	All Telephone Services	Local Services	Interstate Toll Service	Intrastate Toll Service
BLS Series ID	CUUR0000SA0	CUUR0000SE270A	CUUR0000SEED01	CUUR0000SS27051	CUUR0000SS27061
1999 January	164.3		167.4	74.7	95.9
February	164.5		167.1	74.5	95.4
March	165.0		167.6	74.0	95.0
April	166.2		165.3	74.8	95.4
May	166.2		168.2	72.5	94.9
June	166.2		169.1	72.4	94.9
July	166.7		169.8	71.7	94.7
August	167.1		170.0	72.1	94.5
September	167.9		169.8	72.1	93.9
October	168.2		169.5	72.9	93.6
November	168.3		170.2	74.5	93.9
December	168.3		170.7	74.1	94.6
2000 January	168.8		171.6	73.9	94.8
February	169.8		171.9	70.7	93.9
March	171.2		172.2	70.0	93.3
April	171.3		172.3	69.5	92.6
May	171.5		172.4	69.2	92.4
June	172.4		173.3	66.9	90.0
July	172.8		175.8	67.5	90.6
August	172.8		179.3	67.1	90.1
September	173.7		177.7	64.8	87.1
October	174.0		179.8	66.1	88.0
November	174.1		180.7	63.9	87.0
December	174.0		180.1	65.8	88.9
2001 January	175.1		181.0	66.2	89.2
February	175.8		181.4	65.9	88.7
March	176.2		181.6	66.9	89.5
April	176.9		183.3	65.6	88.2

Table 7.5
New Consumer Price Indices
(December 1997 = 100)

		Telephone Services	Long Distance Charges	Cellular Telephone Services
BLS Series ID		CUUR0000SEED	CUUR0000SEED02	CUUR0000SEED03
1997	December	100.0	100.0	100.0
1998	January	99.9	99.8	99.0
	February	100.0	99.7	98.1
	March	100.4	99.9	97.4
	April	100.5	100.1	96.4
	May	101.1	101.3	96.2
	June	101.4	101.7	94.4
	July	101.5	101.9	94.2
	August	100.4	99.9	93.9
	September	100.7	100.4	94.1
	October	100.7	100.4	93.7
	November	101.1	101.0	92.4
	December	100.3	99.9	91.7
1999	January	100.7	99.9	90.9
	February	100.4	99.5	89.7
	March	100.2	98.9	89.0
	April	100.0	99.8	87.8
	May	99.6	97.5	85.8
	June	99.7	97.4	84.0
	July	99.5	96.7	82.9
	August	99.8	97.1	82.3
	September	99.6	96.8	82.6
	October	99.8	97.4	82.0
	November	100.6	98.7	81.2
	December	100.7	98.6	81.1
2000	January	100.9	98.5	80.6
	February	99.4	95.5	79.7
	March	98.9	94.4	79.2
	April	98.6	93.7	78.9
	May	98.5	93.4	78.2
	June	97.2	90.6	76.8
	July	98.2	91.3	74.9
	August	98.9	90.7	73.7
	September	97.0	87.9	72.8
	October	98.3	89.4	73.0
	November	97.5	87.2	72.9
	December	98.4	89.5	71.1
2001	January	98.8	89.9	68.9
	February	98.7	89.5	68.9
	March	99.4	90.7	68.7
	April	99.0	89.1	68.8

Table 7.6
Producer Price Indices
(June 1995 = 100)

	Final Demand	Telephone Communications except Radiotelephone	Local Service, except Private Lines	Residence Local Service	Business Local Service	Coin Local Service	Other Local Service
BLS Series ID	pcubfd1#	pcu4813#	pcu4813#1	pcu4813#111	pcu4813#112	pcu4813#113	pcu4813#114
1995 June	100.0	100.0	100.0	100.0	100.0	100.0	100.0
July	100.0	102.8	100.0	100.0	100.0	100.0	100.0
August	99.9	100.7	100.0	100.0	100.0	100.0	100.0
September	99.8	100.6	100.1	100.0	100.2	100.6	100.0
October	100.4	100.4	100.0	99.8	100.2	100.6	100.0
November	100.4	99.6	100.0	99.8	100.2	100.6	100.0
December	100.8	99.6	100.0	99.8	100.2	100.6	100.0
1996 January	101.1	99.3	100.0	99.8	100.1	100.6	100.0
February	101.1	99.6	100.0	99.8	100.2	100.6	100.0
March	101.6	99.5	100.1	99.8	100.2	101.9	100.0
April	102.0	99.7	100.1	99.8	100.2	101.9	100.0
May	102.6	99.5	100.1	99.8	100.2	101.9	100.0
June	102.9	99.9	100.2	100.0	100.2	101.9	100.0
July	102.8	100.3	100.3	100.0	100.4	102.0	100.0
August	103.0	100.6	100.4	100.0	100.5	102.0	100.0
September	102.9	100.5	100.4	100.0	100.5	102.0	100.0
October	103.7	100.4	100.4	100.0	100.5	102.0	100.0
November	103.4	100.1	100.4	100.0	100.5	102.0	100.0
December	103.4	99.5	100.4	100.0	100.5	102.0	100.0
1997 January	103.5	100.5	100.4	100.0	100.5	102.0	100.0
February	103.3	99.8	100.4	100.0	100.5	102.0	100.0
March	103.1	99.0	100.3	100.0	100.5	102.0	100.0
April	102.6	99.2	100.4	100.0	100.6	102.0	100.0
May	102.8	99.9	100.5	100.2	100.7	102.1	100.0
June	102.7	100.4	100.5	100.2	100.7	102.1	100.0
July	102.5	100.1	100.4	100.1	100.5	102.1	100.0
August	102.8	100.4	100.4	100.1	100.5	102.1	100.0
September	102.9	99.3	100.4	100.1	100.5	102.1	100.0
October	103.3	99.0	100.4	100.2	100.5	102.1	100.0
November	102.9	99.0	100.5	100.2	100.5	102.1	102.3
December	102.5	99.1	100.4	100.2	100.5	101.4	102.3
1998 January	101.8	99.2	100.5	100.2	100.6	101.7	102.3
February	101.7	99.0	100.5	100.2	100.6	101.7	102.3
March	101.6	98.7	100.5	100.2	100.6	101.7	102.3
April	101.9	98.6	100.5	100.2	100.6	101.7	102.3
May	102.0	98.7	100.4	100.0	100.5	101.7	102.3
June	102.0	98.2	100.3	100.0	100.4	101.7	102.3
July	102.3	99.0	100.3	100.1	100.3	101.7	102.3
August	102.0	98.7	100.3	100.1	100.3	101.7	102.3
September	102.0	98.5	100.3	100.1	100.4	101.7	102.3
October	102.7	97.9	100.3	100.1	100.3	101.7	102.3
November	102.1	97.3	100.3	100.1	100.3	101.7	102.3
December	102.2	97.4	100.3	100.1	100.4	101.7	102.3
1999 January	102.5	96.9	100.4	100.2	100.4	101.7	102.3
February	102.1	96.2	100.4	100.2	100.5	101.7	102.3
March	102.3	96.6	100.4	100.2	100.5	101.7	102.3
April	103.0	97.3	100.5	100.2	100.5	101.7	102.3
May	103.4	97.0	100.5	100.2	100.5	101.7	102.3
June	103.7	97.1	100.5	100.2	100.5	101.7	102.3
July	104.0	95.5	100.5	100.2	100.5	101.8	102.5
August	104.5	95.8	100.5	100.2	100.5	101.8	102.5
September	105.3	95.7	100.5	100.4	100.5	101.8	102.5
October	105.7	95.2	100.5	100.4	100.5	101.8	102.5
November	105.6	94.3	100.5	100.4	100.5	101.8	102.5
December	105.7	94.5	100.5	100.3	100.5	101.8	102.5
2000 January	105.5	94.8	100.6	100.3	100.6	101.8	102.5
February	106.6	94.1	100.6	100.3	100.6	101.8	102.5
March	107.0	94.8	100.7	100.3	100.9	101.8	102.5
April	107.0	94.0	100.6	100.3	100.6	101.8	102.5
May	107.6	93.7	100.6	100.3	100.6	101.8	102.5
June	108.3	94.2	100.6	100.3	100.6	101.8	102.5
July	108.3	94.3	100.8	100.5	101.0	101.8	102.5
August	108.2	94.0	101.3	101.7	100.6	103.2	102.5
September	109.4	93.8	101.5	101.9	100.6	103.6	102.6
October	109.8	93.4	101.4	101.9	100.5	103.6	102.6
November	109.6	92.9	101.5	101.9	100.5	103.6	102.6
December	109.4	92.9	101.5	101.9	100.5	103.6	102.8
2001 January *	110.7	92.2	101.4	101.9	100.5	103.6	102.8
February *	110.4	92.0	101.5	101.9	100.5	103.6	102.8
March *	110.1	92.0	101.5	101.9	100.5	103.6	102.8
April *	110.5	92.0	101.5	101.9	100.5	103.6	102.8

* subject to revision

Table 7.6
Producer Price Indices
(June 1995 = 100)

	Directory Assistance	Other Local Service, except Directory Assistance	Public Switched Toll Service	Residence Switched Toll Service	Intrastate Residence Switched Toll Service	Interstate Residence Switched Toll Service	International Residence Switched Toll Service
BLS Series ID	pcu4813#11401	pcu4813#11409	pcu4813#2	pcu4813#21	pcu4813#211	pcu4813#212	pcu4813#213
1995 June	100.0	100.0	100.0	100.0	100.0	100.0	100.0
July	100.0	100.0	105.2	102.6	101.2	105.2	99.4
August	100.0	100.0	101.3	101.3	101.1	103.7	95.7
September	100.0	100.0	101.0	101.0	103.2	100.1	97.2
October	100.0	100.0	100.8	102.0	105.8	100.9	96.4
November	100.0	100.0	99.3	99.7	102.9	98.1	94.3
December	100.0	100.0	99.1	100.1	104.2	96.3	97.1
1996 January	100.0	100.0	98.8	99.6	101.6	99.3	95.0
February	100.0	100.0	99.3	100.3	101.7	98.2	95.0
March	100.0	100.0	99.0	101.3	106.3	98.8	92.9
April	100.0	100.0	99.3	100.6	104.2	98.6	93.3
May	100.0	100.0	98.8	100.8	106.0	97.9	93.8
June	100.0	100.0	99.5	101.2	106.0	98.2	94.2
July	100.0	100.0	100.2	102.8	106.4	102.3	92.8
August	100.0	100.0	100.9	103.3	110.4	99.2	90.5
September	100.0	100.0	100.6	102.1	107.8	98.1	89.3
October	100.0	100.0	100.4	101.2	104.0	101.3	85.9
November	100.0	100.0	99.9	100.1	105.7	99.1	79.8
December	100.0	100.0	98.8	99.2	105.1	97.0	77.8
1997 January	100.0	100.0	100.6	102.7	103.5	105.4	82.0
February	100.0	100.0	99.3	101.7	103.1	104.1	79.6
March	100.0	100.0	97.7	99.5	102.2	99.0	80.2
April	100.0	100.0	98.2	100.2	101.0	102.2	80.1
May	100.0	100.0	99.3	101.4	101.8	105.0	80.1
June	100.0	100.0	100.3	101.8	101.4	104.9	84.4
July	100.0	100.0	99.7	102.2	99.9	107.0	85.1
August	100.0	100.0	100.4	103.4	100.9	107.1	85.6
September	100.0	100.0	98.4	100.9	100.5	104.2	85.6
October	100.0	100.0	97.8	99.4	100.7	102.0	84.7
November	103.6	100.0	97.6	98.2	103.9	97.3	80.7
December	103.6	100.0	97.9	99.7	100.6	104.6	83.4
1998 January	103.6	100.0	98.0	100.5	99.0	107.2	82.7
February	103.6	100.0	97.7	100.2	96.7	110.0	76.8
March	103.6	100.0	97.2	100.8	94.0	115.1	78.1
April	103.6	100.0	97.0	99.1	97.8	107.3	78.0
May	103.6	100.0	97.2	99.9	99.2	107.3	79.6
June	103.6	100.0	96.4	98.9	99.3	105.3	77.6
July	103.6	100.0	97.9	100.9	99.0	108.7	76.3
August	103.6	100.0	97.2	99.6	97.8	109.1	76.7
September	103.6	100.0	96.8	98.7	97.2	108.3	74.2
October	103.6	100.0	95.7	98.9	97.5	107.8	76.4
November	103.6	100.0	94.6	96.3	96.9	102.4	73.2
December	103.6	100.0	94.8	96.2	96.9	104.2	68.3
1999 January	103.6	100.0	93.9	97.3	97.2	105.0	72.7
February	103.6	100.0	92.5	95.4	96.4	102.0	69.6
March	103.6	100.0	93.3	96.9	97.0	106.0	68.0
April	103.6	100.0	94.5	97.6	96.6	108.0	69.1
May	103.6	100.0	93.9	97.3	96.8	106.8	69.5
June	103.6	100.0	94.2	97.4	96.7	107.2	69.3
July	104.0	100.0	91.1	98.4	97.2	108.7	71.6
August	104.0	100.0	91.7	99.4	97.5	110.1	73.9
September	104.0	100.0	91.4	99.0	96.6	110.1	73.1
October	104.0	100.0	90.5	97.6	96.9	107.5	69.7
November	104.0	100.0	88.8	95.4	95.2	104.0	67.0
December	104.0	100.0	89.3	95.8	94.3	106.6	65.8
2000 January	104.0	100.0	89.7	96.5	94.8	107.4	67.5
February	104.0	100.0	88.4	94.1	96.2	100.1	65.9
March	104.0	100.0	89.7	96.2	95.0	105.9	68.2
April	104.0	100.0	88.3	94.8	94.4	102.8	66.2
May	104.0	100.0	87.7	93.3	93.6	99.3	66.1
June	104.0	100.0	88.6	95.9	94.4	104.1	66.9
July	104.0	100.0	88.7	95.9	93.8	102.1	67.8
August	104.0	100.0	87.7	94.2	93.8	102.2	67.2
September	104.2	100.0	87.3	94.8	93.9	104.7	64.5
October	104.2	100.0	86.6	93.2	93.5	101.7	61.6
November	104.2	100.0	85.6	92.7	94.1	101.3	58.1
December	104.5	100.0	85.5	93.3	94.4	102.0	59.8
2001 January *	104.5	100.0	84.2	92.2	93.3	99.5	60.9
February *	104.5	100.0	83.8	92.1	94.1	98.2	61.8
March *	104.5	100.0	83.9	92.4	94.7	98.6	61.3
April *	104.5	100.0	83.9	92.1	93.7	100.0	58.5

* subject to revision

Table 7.6
Producer Price Indices
(June 1995 = 100)

	Business Switched Toll Service	Business Switched Access Toll Service	Outbound Business Switched Access Toll Service	Intrastate Business Switched Access Toll Service, Outbound	Interstate Business Switched Access Toll Service, Outbound	International Business Switched Access Toll Service, Outbound	Inbound Business Switched Access Toll Service
BLS Series ID	pcu4813#22	pcu4813#221	pcu4813#2211	pcu4813#22111	pcu4813#22112	pcu4813#22113	pcu4813#2212
1995 June	100.0	100.0	100.0	100.0	100.0	100.0	100.0
July	108.2	104.0	103.8	100.6	102.7	116.4	104.4
August	101.4	101.4	101.3	100.7	102.7	99.2	101.6
September	101.0	102.1	103.1	101.0	103.3	109.4	100.3
October	99.5	100.3	99.4	100.8	98.9	97.0	101.9
November	98.8	99.2	99.4	100.8	98.5	97.9	98.9
December	98.0	98.4	99.2	100.3	98.5	98.9	97.1
1996 January	97.8	98.7	99.1	100.9	95.9	102.7	98.0
February	98.0	99.0	98.3	101.5	96.5	94.0	100.1
March	96.3	96.5	96.2	100.7	93.7	88.7	97.0
April	97.8	98.4	98.0	101.2	94.8	96.3	99.0
May	96.5	96.7	97.8	101.6	95.1	93.9	94.7
June	97.5	97.2	97.5	101.1	96.5	87.6	96.5
July	97.1	97.4	97.2	101.6	95.3	88.8	97.7
August	98.0	99.4	99.7	102.0	101.6	88.5	98.9
September	98.9	100.3	101.7	102.2	108.2	84.0	97.7
October	99.4	102.5	105.0	103.1	114.5	87.4	98.1
November	99.7	101.3	101.4	101.7	106.0	89.1	101.0
December	98.2	99.2	97.8	101.8	98.2	82.2	101.5
1997 January	98.0	100.1	97.6	102.6	96.1	86.6	104.4
February	96.4	98.8	97.5	102.4	98.8	81.1	101.0
March	95.7	98.3	97.9	101.0	98.2	89.1	98.9
April	95.8	98.7	98.7	100.8	100.5	88.7	98.8
May	96.9	100.7	100.7	101.3	106.5	85.8	100.8
June	98.5	103.2	103.7	100.4	113.6	90.7	102.4
July	96.7	103.0	105.9	100.4	121.0	86.0	98.1
August	96.9	104.2	107.0	100.8	124.0	85.2	99.4
September	95.5	103.2	107.9	101.9	125.9	83.1	95.2
October	95.8	103.3	107.6	102.1	124.0	86.7	95.9
November	96.9	104.6	108.3	101.7	125.9	88.3	98.2
December	95.8	104.4	108.8	103.0	126.3	87.2	96.6
1998 January	95.0	102.9	108.7	102.6	126.3	85.3	92.8
February	94.6	103.0	111.1	102.5	132.1	87.5	88.9
March	93.0	100.5	108.9	102.3	128.2	83.6	85.9
April	94.4	103.0	112.6	102.5	137.3	85.8	86.4
May	94.0	102.7	111.5	101.6	135.6	86.5	87.3
June	93.5	102.2	111.2	102.8	132.8	87.0	86.5
July	94.3	103.4	112.0	103.7	134.6	85.3	88.4
August	94.3	102.3	112.9	104.2	135.4	87.9	84.1
September	94.6	105.8	115.6	105.6	142.1	85.2	88.7
October	92.0	102.6	111.2	106.9	130.0	82.3	87.6
November	92.5	102.3	111.4	106.4	129.1	87.1	86.6
December	93.1	103.4	112.5	106.3	132.1	87.8	87.5
1999 January	89.9	100.0	108.1	104.7	122.2	88.1	86.0
February	89.1	99.7	106.4	104.5	118.4	86.2	88.0
March	89.0	100.0	107.5	104.9	120.3	88.0	87.0
April	90.8	101.2	107.9	104.3	122.2	88.1	89.4
May	89.9	100.5	107.9	104.1	120.6	92.3	87.8
June	90.5	101.9	110.5	104.7	123.8	100.2	86.9
July	82.4	93.8	100.0	102.5	104.6	84.2	83.0
August	82.5	95.8	103.2	102.9	112.9	83.5	83.0
September	82.4	94.8	101.8	102.5	110.4	82.1	82.5
October	82.1	94.1	100.0	102.3	109.6	72.6	83.7
November	80.9	92.4	98.8	101.9	108.1	69.3	81.3
December	81.5	93.4	99.3	101.9	107.0	75.4	83.1
2000 January	81.6	95.4	102.1	102.4	109.9	85.2	83.8
February	81.6	92.9	98.5	101.5	104.8	76.9	83.2
March	82.1	95.3	101.4	103.0	113.6	69.3	84.6
April	80.5	93.4	100.1	102.4	110.2	71.0	81.8
May	81.0	93.8	100.9	102.6	111.0	73.9	81.5
June	79.9	93.2	100.9	102.8	111.6	71.8	79.9
July	80.1	93.5	101.4	103.0	112.3	72.8	79.8
August	80.0	94.5	101.6	102.2	110.8	80.3	82.2
September	78.4	92.6	100.1	102.0	110.0	73.0	79.5
October	78.8	93.1	98.9	101.8	108.2	69.6	83.1
November	77.1	90.3	95.4	100.9	102.6	63.0	81.4
December	76.1	89.6	94.7	100.2	100.4	65.8	80.8
2001 January *	74.3	87.6	92.1	99.4	95.6	62.8	79.7
February *	73.9	87.9	91.2	99.0	95.5	58.0	82.2
March *	73.8	87.5	91.0	99.5	92.7	62.2	81.5
April *	74.0	88.4	92.4	99.6	98.3	57.4	81.4

* subject to revision

Table 7.6
Producer Price Indices
(June 1995 = 100)

	Intrastate Business Switched Access Toll Service, Inbound	Interstate Business Switched Access Toll Service, Inbound	International Business Switched Access Toll Service, Inbound	Business Special Access Switched Toll Service, except Private Lines	Outbound Business Special Access Switched Toll Service	Intrastate Business Special Access Switched Toll Service, Outbound
BLS Series ID	pcu4813#22121	pcu4813#22122	pcu4813#22123	pcu4813#222	pcu4813#2221	pcu4813#22211
1995 June	100.0	100.0	100.0	100.0	100.0	100.0
July	100.6	107.5	94.6	115.4	119.9	119.0
August	100.7	101.8	103.9	101.3	100.3	105.6
September	98.9	101.1	92.4	99.1	97.7	98.9
October	98.3	104.1	99.3	98.0	98.3	107.4
November	99.5	99.5	95.5	98.0	98.5	105.8
December	101.0	93.5	107.1	97.3	97.8	100.0
1996 January	96.2	95.6	106.6	96.3	95.8	105.2
February	97.4	98.8	101.2	96.4	95.1	103.6
March	95.3	90.4	93.4	95.8	94.3	101.2
April	95.9	94.9	91.0	96.9	95.3	102.1
May	91.2	92.3	88.1	96.2	96.6	93.8
June	96.6	90.0	93.9	98.2	96.2	102.2
July	95.6	89.6	93.2	96.7	95.1	112.2
August	91.4	94.8	100.6	95.6	95.9	110.6
September	92.3	94.2	92.9	96.6	95.1	100.7
October	91.0	94.4	93.6	94.2	93.3	96.0
November	91.6	97.9	86.7	96.9	93.6	93.8
December	90.8	91.5	93.2	96.7	90.7	90.3
1997 January	87.1	95.6	101.5	94.6	90.5	85.5
February	90.5	95.5	91.8	92.3	89.6	87.9
March	90.3	93.0	82.8	91.2	88.5	86.3
April	90.7	92.2	90.2	91.0	89.0	88.3
May	87.8	99.0	86.9	90.5	86.7	87.0
June	86.9	100.5	91.7	90.5	87.3	82.0
July	82.2	94.0	84.4	86.1	83.3	83.4
August	81.7	97.4	79.4	84.4	81.0	83.5
September	79.7	88.9	72.5	82.4	76.9	82.8
October	80.8	87.4	74.3	83.2	77.9	81.2
November	79.5	92.0	79.8	83.8	77.8	85.5
December	75.6	90.9	73.9	81.3	76.8	86.0
1998 January	76.0	85.4	68.8	81.7	75.9	83.4
February	74.2	84.7	74.3	80.6	73.2	79.7
March	75.7	80.6	74.8	80.3	76.7	85.8
April	72.9	84.2	67.3	79.7	74.7	77.9
May	69.5	85.8	62.3	79.2	73.0	79.8
June	70.0	85.0	59.8	78.8	68.7	76.0
July	75.6	85.6	60.1	79.0	67.4	65.2
August	74.2	78.6	62.8	80.7	70.5	70.4
September	75.6	86.7	61.1	75.8	66.1	70.5
October	74.6	85.4	55.7	74.1	65.4	65.7
November	70.5	84.8	60.1	76.0	70.1	71.4
December	73.8	84.6	65.6	75.9	67.2	70.1
1999 January	75.3	79.6	69.9	72.9	65.4	67.0
February	78.0	83.4	65.2	71.2	63.5	63.0
March	74.7	82.9	65.4	70.5	62.3	63.5
April	76.5	86.8	70.9	73.3	64.7	69.5
May	74.4	83.7	75.7	72.0	63.1	66.0
June	73.6	82.4	74.5	71.2	60.0	61.9
July	70.7	74.5	79.3	63.0	58.3	61.5
August	70.0	75.3	74.4	60.1	51.5	54.5
September	69.8	74.8	69.0	61.4	54.2	58.7
October	70.5	76.1	79.9	61.9	57.6	60.8
November	68.3	72.3	74.7	61.4	53.9	54.0
December	69.7	75.0	81.2	61.5	56.0	56.3
2000 January	70.7	76.6	76.2	58.2	50.6	47.0
February	70.2	75.7	75.0	62.4	55.5	55.3
March	76.1	74.9	80.1	59.7	52.6	52.3
April	69.5	74.5	59.3	58.8	51.9	53.1
May	69.1	74.0	58.0	59.5	54.4	51.9
June	67.5	71.2	59.1	57.3	51.0	52.0
July	67.4	71.0	59.0	57.5	51.3	52.0
August	68.3	76.6	54.1	55.6	48.7	50.3
September	61.9	74.2	51.9	54.3	46.5	46.3
October	69.4	78.2	52.9	54.7	48.9	49.2
November	67.7	75.6	48.4	54.9	48.3	49.0
December	66.8	74.2	53.8	53.4	44.3	43.3
2001 January *	65.8	72.5	51.1	53.0	43.8	40.7
February *	68.5	77.3	46.8	50.2	42.8	43.1
March *	67.6	75.7	51.4	50.7	41.9	41.1
April *	67.5	75.6	50.2	49.8	41.9	41.1

* subject to revision

Table 7.6
Producer Price Indices
(June 1995 = 100)

	Interstate Business Special Access Switched Toll Service, Outbound	International Business Special Access Switched Toll Service, Outbound	Inbound Business Special Access Switched Toll Service	Intrastate Business Special Access Switched Toll Service, Inbound	Interstate Business Special Access Switched Toll Service, Inbound	International Business Special Access Switched Toll Service, Inbound
BLS Series ID	pcu4813#22212	pcu4813#22213	pcu4813#2222	pcu4813#22221	pcu4813#22222	pcu4813#22223
1995 June	100.0	100.0	100.0	100.0	100.0	100.0
July	98.9	152.8	107.3	101.6	109.0	99.6
August	98.9	100.4	103.3	107.4	102.2	98.5
September	95.3	99.7	101.7	104.9	99.9	97.6
October	92.9	105.7	97.5	93.8	99.7	97.3
November	94.9	105.1	97.0	93.3	98.7	97.2
December	95.3	103.8	96.4	94.2	97.1	97.1
1996 January	92.6	97.8	97.1	93.5	97.7	97.0
February	91.7	96.6	98.9	96.7	101.5	97.3
March	89.4	98.7	98.5	92.5	100.8	97.4
April	92.4	97.1	99.9	108.5	98.8	97.6
May	92.2	100.6	95.5	98.3	96.0	97.5
June	86.6	103.2	101.6	102.2	105.4	97.7
July	82.9	101.7	99.4	101.2	101.1	97.5
August	89.6	101.2	95.0	101.7	91.1	97.2
September	91.6	98.7	99.3	100.1	100.1	97.1
October	91.2	93.2	95.9	103.0	97.8	97.2
November	94.3	91.5	102.9	113.1	107.5	96.9
December	87.7	93.7	107.3	103.0	118.1	96.7
1997 January	86.9	97.4	102.0	106.0	106.4	96.7
February	88.8	94.4	97.3	109.9	96.0	96.5
March	85.2	95.3	96.2	106.7	96.5	96.6
April	87.8	93.1	94.6	101.3	97.4	96.8
May	85.6	88.8	97.3	102.5	101.1	97.2
June	83.7	89.3	96.1	99.9	99.4	97.3
July	77.7	90.5	91.1	98.5	90.0	96.9
August	74.0	89.0	90.6	96.0	91.4	97.1
September	68.5	83.2	92.3	86.6	97.2	97.0
October	72.4	81.7	92.7	88.4	97.2	96.9
November	72.0	82.1	94.6	80.3	99.1	96.7
December	69.3	79.3	89.5	79.1	89.7	96.7
1998 January	69.0	82.3	92.2	71.7	96.3	96.5
February	65.7	82.6	93.9	73.6	104.0	96.5
March	69.9	86.0	86.7	68.4	94.4	96.4
April	70.3	80.9	88.8	65.6	103.5	96.6
May	69.6	75.2	90.4	71.2	101.8	96.4
June	63.5	72.3	96.9	76.8	110.9	96.5
July	64.6	70.2	99.9	79.0	120.4	96.5
August	65.1	78.1	99.0	74.9	121.6	96.4
September	62.9	66.4	93.3	80.4	109.7	96.5
October	62.1	67.7	89.6	74.9	104.3	96.5
November	68.0	72.4	86.5	77.2	98.0	96.2
December	63.3	70.3	91.4	79.3	106.5	96.1
1999 January	61.4	68.5	86.3	77.3	97.6	96.0
February	58.3	68.0	84.9	84.6	93.0	96.1
March	58.5	63.8	85.2	80.3	94.7	96.0
April	63.6	61.5	88.6	79.8	101.2	96.2
May	63.5	57.7	88.0	79.9	100.0	96.2
June	60.0	54.2	91.2	83.8	104.9	96.9
July	56.6	53.6	71.6	64.0	74.2	97.1
August	53.1	38.7	75.7	67.4	80.7	96.5
September	55.0	43.4	74.4	65.5	79.0	96.2
October	57.3	50.6	69.5	59.5	71.6	92.1
November	51.2	50.1	74.8	65.6	79.6	85.0
December	53.7	52.5	71.2	61.6	74.3	84.5
2000 January	44.9	51.3	71.9	62.4	75.2	90.6
February	51.9	53.8	74.8	66.0	79.5	90.0
March	49.4	49.1	72.5	63.1	76.1	90.8
April	51.2	43.7	71.1	61.4	74.0	85.6
May	50.3	53.6	68.7	58.5	70.4	80.3
June	50.3	42.4	68.4	58.2	70.0	90.4
July	50.4	43.3	68.4	58.2	70.0	90.7
August	48.2	38.5	67.9	57.4	69.2	93.0
September	45.3	36.9	68.3	57.9	69.8	95.5
October	46.8	41.6	65.3	54.3	65.2	93.0
November	46.5	40.3	66.7	56.0	67.4	86.7
December	42.0	35.6	69.8	59.8	72.1	88.8
2001 January *	39.4	39.0	69.5	59.5	71.6	84.2
February *	39.7	34.4	63.5	52.1	62.7	81.3
March *	39.5	32.2	66.5	55.4	67.2	84.5
April *	38.0	34.6	64.0	52.7	63.4	90.4

* subject to revision

Table 7.6
Producer Price Indices
 (June 1995 = 100)

	Other Toll Service	Private Line Service	Intrastate Private Line Service	LEC Intrastate Private Line Service	Other Telephone Services	Directory Advertising	Other Telephone Services
BLS Series ID	pcu4813#29	pcu4813#3	pcu4813#31	pcu4813#311	pcu4813#9	pcu4813#91	pcu4813#99
1995 June	100.0	100.0	100.0	100.0	100.0	100.0	100.0
July	100.0	100.0	100.0	100.0	100.0	100.0	100.0
August	100.0	100.0	100.0	100.0	100.0	100.0	100.0
September	100.0	100.0	100.0	100.0	100.0	100.0	100.0
October	100.0	100.0	100.0	100.0	100.0	100.0	100.0
November	100.0	100.0	100.0	100.0	100.2	100.3	100.0
December	100.0	100.0	100.0	100.0	100.2	100.3	100.0
1996 January	100.0	100.0	100.0	100.0	100.2	100.3	100.0
February	100.0	100.0	99.9	99.9	100.2	100.3	100.0
March	100.0	100.0	99.9	99.9	100.2	100.3	100.0
April	100.0	100.4	101.1	101.2	100.2	100.3	100.0
May	100.1	100.4	101.1	101.2	100.2	100.3	100.0
June	99.8	100.4	101.1	101.2	100.2	100.3	100.0
July	100.3	100.4	101.1	101.2	100.2	100.2	100.0
August	100.9	100.4	101.1	101.2	100.2	100.3	100.0
September	100.2	100.4	101.1	101.2	100.2	100.2	100.0
October	100.2	100.3	100.8	100.9	100.4	100.5	100.0
November	100.2	100.3	100.8	100.9	100.6	100.7	100.0
December	100.2	100.3	100.8	100.9	100.6	100.7	100.0
1997 January	100.2	100.3	100.8	100.9	100.5	100.7	100.0
February	100.2	100.3	100.8	100.9	100.6	100.7	100.0
March	100.2	100.3	100.8	100.9	100.5	100.6	100.0
April	100.2	100.3	100.8	100.9	100.5	100.7	100.0
May	100.2	100.3	100.9	101.1	100.5	100.7	100.0
June	100.2	100.3	100.9	101.1	100.5	100.6	100.0
July	100.2	100.3	100.9	101.1	100.5	100.6	100.0
August	100.2	100.3	100.9	101.1	100.5	100.6	100.0
September	100.2	100.3	100.8	100.9	100.5	100.6	100.0
October	100.6	100.3	100.8	100.9	100.7	100.8	100.0
November	100.6	100.3	100.8	100.9	100.7	100.9	100.0
December	100.7	100.3	100.8	100.9	100.7	100.8	100.0
1998 January	100.5	100.3	100.8	100.9	100.7	100.8	100.0
February	101.3	100.3	100.8	100.9	100.8	100.9	100.0
March	101.0	100.3	100.8	100.9	100.7	100.9	100.0
April	101.8	100.3	100.8	100.9	100.7	100.8	100.0
May	101.8	100.3	100.8	100.9	100.7	100.8	100.0
June	101.8	100.3	100.8	100.9	100.7	100.8	100.0
July	102.0	100.3	100.8	100.9	100.7	100.8	100.0
August	101.4	100.3	100.8	100.9	100.7	100.8	100.0
September	102.3	100.3	100.8	100.9	100.6	100.8	100.0
October	102.0	100.3	100.8	100.9	100.8	101.0	100.0
November	101.8	100.3	100.8	100.9	100.8	101.0	100.0
December	102.0	100.3	100.8	100.9	100.8	101.0	100.0
1999 January	101.5	100.2	100.6	100.7	100.8	101.0	100.0
February	101.5	100.3	100.8	101.0	100.8	101.0	100.0
March	101.5	100.3	100.8	101.0	100.8	101.0	100.0
April	101.4	100.3	100.8	101.0	100.8	101.0	100.0
May	102.0	100.3	100.8	101.0	100.8	101.0	100.0
June	100.1	100.3	100.8	101.0	100.8	101.0	100.0
July	101.6	100.3	100.8	100.9	100.2	100.2	100.0
August	100.0	100.3	100.8	100.9	100.2	100.2	100.0
September	101.9	100.3	100.8	100.9	100.8	101.0	100.0
October	100.0	100.3	100.8	100.9	100.8	100.9	100.0
November	98.8	100.3	100.8	100.9	100.9	101.1	100.0
December	99.1	100.4	101.2	101.4	100.4	100.5	100.0
2000 January	99.1	100.4	101.2	101.4	100.7	100.9	100.0
February	99.6	100.4	101.2	101.4	100.9	101.0	100.0
March	100.2	100.4	101.2	101.4	100.5	100.7	100.0
April	97.8	100.4	101.2	101.4	100.5	100.7	100.0
May	100.3	100.4	101.2	101.4	100.0	100.1	100.0
June	100.9	100.4	101.2	101.4	100.0	100.1	100.0
July	101.0	100.4	101.2	101.4	100.7	100.9	100.0
August	100.3	100.4	101.2	101.4	100.6	100.7	100.0
September	100.4	100.4	101.2	101.4	101.3	101.6	100.0
October	99.3	100.4	101.1	101.3	100.0	100.0	100.0
November	99.7	100.4	101.2	101.3	101.7	102.0	100.0
December	99.7	100.4	101.2	101.3	101.1	101.3	100.0
2001 January *	101.7	100.4	101.1	101.3	101.5	101.8	100.0
February *	102.9	100.4	101.1	101.2	101.5	101.8	100.0
March *	101.0	100.4	101.1	101.2	101.5	101.8	100.0
April *	99.3	100.4	101.0	101.2	101.5	101.8	100.0

* subject to revision

Table 7.7
Average Residential Rates for Local Service in Urban Areas, 1986-2000
(As of October 15)

Year	1986	1987	1988	1989	1990	1991	1992	1993	1994	1995	1996	1997	1998	1999	2000
Representative Monthly Charge *	\$12.58	\$12.44	\$12.32	\$12.30	\$12.36	\$13.03	\$13.05	\$13.16	\$13.19	\$13.62	\$13.71	\$13.67	\$13.75	\$13.77	\$13.64
Subscriber Line Charges	2.04	2.66	2.67	3.53	3.55	3.56	3.55	3.55	3.55	3.54	3.54	3.53	3.52	3.58	4.50
Additional Monthly Charge for Touch-Tone Service	1.57	1.52	1.54	1.52	1.33	1.06	0.97	0.94	0.77	0.44	0.30	0.25	0.10	0.09	0.06
Taxes, 911, and Other Charges	1.51	1.56	1.58	1.70	2.00	2.12	2.15	2.29	2.31	2.41	2.40	2.42	2.39	2.48	2.57
Total Monthly Charge	17.70	18.18	18.11	19.05	19.24	19.77	19.72	19.95	19.81	20.01	19.95	19.88	19.76	19.93	20.78
Basic Connection Charge	45.63	44.04	42.94	43.06	43.06	42.00	41.50	41.38	41.28	40.91	41.11	41.04	41.24	41.26	41.45
Additional Connection Charge for Touch-tone Service	1.34	1.31	1.55	1.76	1.77	1.27	1.22	1.23	0.85	0.23	0.23	0.17	0.12	0.12	0.12
Taxes, 911, and Other Charges	2.28	2.20	2.11	2.44	2.32	2.30	2.29	2.30	2.33	2.44	2.36	2.46	2.38	2.57	2.53
Total Connection Charge	49.25	47.55	46.60	47.26	47.15	45.57	45.01	44.92	44.46	43.58	43.70	43.67	43.74	43.95	44.10
Additional Charge If Drop Line and Connection Block Needed	n.a.	n.a.	6.04	6.07	6.89	6.89	6.50	7.29	6.74	5.90	5.74	5.65	5.64	5.86	5.84
Lowest-Cost Inside Wiring Maintenance Plan	0.58	0.85	0.89	1.07	1.07	1.20	1.25	1.31	1.45	1.52	1.78	1.68	2.22	2.66	3.03

* Rate is based upon flat-rate service where available, and measured/message service with 100 five-minute, same-zone business-day calls elsewhere.

n.a.: not available

Table 7.8
Average Local Rates for Businesses with a Single Line in Urban Areas
(As of October 15)

Year	1989	1990	1991	1992	1993	1994	1995	1996	1997	1998	1999	2000
Monthly Representative Service Charge*	\$31.06	\$30.97	\$32.29	\$32.45	\$32.70	\$32.25	\$32.48	\$32.58	\$32.76	\$32.44	\$32.41	\$32.18
Subscriber Line Charges	3.55	3.57	3.57	3.56	3.57	3.57	3.57	3.54	3.54	3.54	3.52	4.39
Extra for Touch-Tone	2.43	2.35	1.84	1.71	1.67	1.21	0.97	0.82	0.38	0.32	0.25	0.19
Taxes, 911 and Other Charges	4.21	4.32	4.42	4.57	4.63	4.61	4.79	4.87	4.99	4.97	5.03	5.04
Total Monthly Charge	41.25	41.21	42.12	42.29	42.57	41.64	41.80	41.81	41.67	41.27	41.21	41.80
Monthly Charge for Flat-Rate Service	\$33.04	\$33.29	\$34.12	\$34.06	\$34.85	\$34.39	\$34.45	\$34.42	\$34.68	\$34.39	\$33.73	\$33.45
Subscriber Line Charges	3.65	3.69	3.70	3.70	3.70	3.70	3.69	3.61	3.61	3.56	3.50	4.35
Extra for Touch-Tone	2.12	2.11	1.87	1.84	1.76	1.12	1.00	0.89	0.53	0.49	0.47	0.43
Taxes, 911 and Other Charges	4.90	4.98	5.22	5.34	5.50	5.36	5.58	5.55	5.58	5.63	5.49	5.68
Total Monthly Charge for Flat-Rate Service	43.71	44.07	44.91	44.94	45.81	44.57	44.71	44.47	44.39	44.07	43.20	43.90
Number of Sample Cities with Flat-Rate Service	59	56	54	54	54	53	53	53	53	54	54	54
Monthly Charge for Measured/Message Service	\$16.18	\$16.17	\$16.76	\$16.55	\$16.60	\$16.74	\$17.06	\$17.26	\$17.28	\$17.16	\$17.06	\$16.92
200 Five-Minute Business-Day Same-Zone Calls	16.11	16.19	16.70	17.23	17.57	17.38	17.15	17.10	17.18	17.15	17.24	17.63
Subscriber Line Charges	3.54	3.55	3.55	3.54	3.55	3.55	3.54	3.51	3.51	3.53	3.52	4.39
Extra for Touch-Tone	2.48	2.39	1.87	1.73	1.68	1.22	0.98	0.83	0.39	0.33	0.25	0.20
Taxes, 911 and Other Charges	4.41	4.53	4.56	4.77	4.86	4.83	5.01	5.13	5.22	5.19	5.28	5.32
Total Monthly Charge for Measured/Message Service	42.72	42.83	43.44	43.82	44.26	43.72	43.75	43.84	43.57	43.35	43.35	44.45
Number of Sample Cities with Measured/Message Service	83	83	84	84	84	87	87	86	85	85	85	85
Cost of a Five-Minute Business-Day Same-Zone Call	\$0.09	\$0.09	\$0.09	\$0.09	\$0.09	\$0.09	\$0.09	\$0.09	\$0.09	\$0.09	\$0.09	\$0.10
Basic Connection Charge	\$71.05	\$71.36	\$72.75	\$72.55	\$71.41	\$69.88	\$67.87	\$68.47	\$68.67	\$65.83	\$67.87	\$67.77
Additional Connection Charge for Touch-Tone Service	1.70	1.89	1.13	1.19	1.17	0.92	0.27	0.17	0.17	0.12	0.12	0.12
Taxes	4.06	4.15	4.32	4.33	4.25	4.13	4.17	4.20	4.45	4.13	4.53	4.40
Total Connection Charge	76.81	77.40	78.20	78.07	76.83	74.93	72.31	72.85	73.29	70.09	72.55	72.29
Additional Charge If Drop Line and Connection Block Needed	\$5.92	\$7.87	\$6.90	\$6.83	\$6.64	\$6.49	\$7.28	\$6.98	\$6.54	\$6.54	\$6.65	\$6.62
Lowest-Cost Inside Wiring Maintenance Plan	\$1.78	\$1.91	\$2.05	\$2.03	\$2.08	\$2.26	\$2.39	\$2.63	\$2.84	\$3.04	\$3.53	\$3.92

* Rate is based upon flat-rate service where available, and measured/message service with 200 five-minute same-zone business-day calls elsewhere.

Table 7.9
Average Local Rates for Businesses with a Key System Line in Urban Areas
(As of October 15th)

Year	1989	1990	1991	1992	1993	1994	1995	1996	1997	1998	1999	2000
Monthly Representative Service Charge*	\$37.19	\$36.74	\$36.92	\$37.18	\$37.36	\$36.98	\$37.34	\$36.98	\$37.25	\$37.30	\$36.99	\$36.48
Subscriber Line Charges	4.87	4.98	4.85	4.78	5.36	5.45	5.61	5.50	5.75	5.82	6.92	6.95
Extra for Touch-Tone	2.65	2.49	1.94	1.82	1.67	1.23	1.00	0.85	0.41	0.33	0.26	0.20
Taxes, 911, and Other Charges	5.18	5.23	5.13	5.29	5.39	5.37	5.59	5.66	5.81	6.11	5.95	5.82
Total Monthly Charge	49.89	49.44	48.84	49.08	49.78	49.04	49.54	49.00	49.22	49.56	50.12	49.43
Monthly Charge for Flat-Rate Service	\$44.84	\$44.75	\$44.35	\$44.44	\$44.85	\$44.88	\$45.31	\$45.33	\$44.71	\$45.05	\$43.78	\$42.86
Subscriber Line Charges	5.65	5.68	5.55	5.52	6.02	6.16	6.17	6.10	6.63	7.06	7.70	7.87
Extra for Touch-Tone	2.25	2.15	1.87	1.84	1.76	1.13	1.07	0.96	0.60	0.49	0.47	0.43
Taxes, 911, and Other Charges	6.77	6.73	6.70	6.83	6.96	6.96	7.16	7.16	7.17	7.79	7.14	7.19
Total Monthly Charge for Flat-Rate Service	59.51	59.32	58.48	58.64	59.60	59.14	59.70	59.55	59.11	60.39	59.10	58.34
Number of Sample Cities with Flat-Rate Service	59	56	54	54	54	53	53	53	53	54	54	54
Monthly Charge for Measured/Message Service	\$20.38	\$20.48	\$19.81	\$19.38	\$19.98	\$19.81	\$20.16	\$20.13	\$21.10	\$20.41	\$20.49	\$20.17
200 Five-Minute Business-Day Same-Zone Calls	16.01	16.10	16.88	17.45	17.86	17.66	17.36	17.40	17.33	17.39	17.69	18.09
Subscriber Line Charges	4.78	4.88	4.74	4.67	5.24	5.35	5.53	5.46	5.61	6.17	8.63	6.85
Extra for Touch-Tone	2.77	2.59	1.99	1.86	1.70	1.24	1.00	0.86	0.36	0.27	0.19	0.13
Taxes, 911, and Other Charges	4.93	5.10	4.91	5.05	5.20	5.18	5.35	5.55	5.70	6.08	5.95	5.91
Total Monthly Charge for Measured/Message Service	48.87	49.14	48.33	48.41	49.98	49.24	49.40	49.40	50.10	50.32	51.15	51.16
Number of Sample Cities with Measured/Message Service	77	77	78	78	80	81	81	79	77	80	80	80
Cost of a Five-Minute Business-Day Same-Zone Call	\$0.0932	\$0.0948	\$0.0935	\$0.0955	\$0.0969	\$0.0947	\$0.0928	\$0.0927	\$0.0922	\$0.0921	\$0.0938	\$0.0958
Basic Connection Charge for Three Lines	\$166.89	\$165.13	\$178.14	\$178.25	\$170.59	\$169.78	\$167.99	\$167.93	\$167.17	\$166.34	\$163.86	\$163.79
Additional Connection Charge for Touch-Tone Service	5.10	5.68	3.40	3.39	3.48	2.75	0.67	0.67	0.52	0.37	0.37	0.37
Taxes	9.43	9.30	9.67	9.61	9.02	9.00	9.84	10.04	11.04	10.54	11.24	10.71
Total Connection Charge for Three Lines	181.42	180.11	191.21	191.25	183.08	181.54	178.49	178.64	178.74	177.28	175.47	174.86
Additional Charge If Drop Line and Connection Block Needed	13.39	14.09	20.79	12.76	13.28	11.58	11.69	9.89	9.57	9.57	9.69	9.66

* Rate is based upon flat-rate service where available, and measured/message service with 200 five-minute, same-zone business-day calls elsewhere.

Table 7.10
Average Local Rates for Businesses with a PBX Trunk in Urban Areas

	1989	1990	1991	1992	1993	1994	1995	1996	1997	1998	1999	2000
Monthly Representative Service Charge*	\$39.24	\$39.18	\$40.86	\$40.96	\$40.35	\$39.83	\$40.10	\$40.13	\$40.07	\$40.36	\$39.96	\$39.65
Subscriber Line Charges	4.98	4.98	4.85	4.78	5.36	5.45	5.61	5.57	5.74	5.17	6.92	6.95
Extra for Touch-tone	3.29	3.29	2.66	2.47	2.38	1.74	1.36	1.13	0.58	0.49	0.39	0.24
Taxes, including 911 and Other Charges	5.63	5.65	5.71	5.90	5.89	5.83	6.05	6.12	6.24	6.27	6.39	6.26
Total Monthly Charge	53.14	53.10	54.08	54.11	53.98	52.85	53.12	52.95	52.63	52.29	53.66	53.10
Monthly Charge for Flat-rate Service	\$49.40	\$49.36	\$51.49	\$51.24	\$51.21	\$51.05	\$51.09	\$50.92	\$50.46	\$51.13	\$49.25	\$49.06
Subscriber Line Charges	5.68	5.68	5.55	5.52	6.02	6.16	6.17	6.10	6.61	6.93	7.70	7.87
Extra for Touch-tone	3.29	2.65	2.32	2.29	2.14	1.40	1.28	1.15	0.73	0.63	0.61	0.53
Taxes, including 911 and Other Charges	7.44	7.49	7.75	7.95	7.98	7.95	8.12	8.09	8.08	8.68	7.99	8.11
Total Monthly Charge for Flat-rate Service	65.81	65.19	67.11	66.99	67.36	66.56	66.66	66.26	65.87	67.36	65.55	65.58
Number of Sample Cities with Flat-rate Service	53	56	54	54	54	53	53	53	53	54	54	54
Monthly Charge for Measured/Message Service	\$20.53	\$20.45	\$20.88	\$20.65	\$20.23	\$20.03	\$20.42	\$20.44	\$21.16	\$20.81	\$21.17	\$20.61
200 Five-minute Business-day Same-zone Calls	16.10	16.10	16.57	17.18	17.61	17.41	17.10	17.04	17.22	17.12	17.47	17.97
Subscriber Line Charges	4.89	4.85	4.76	4.68	5.27	5.34	5.52	5.47	5.63	5.55	6.85	6.85
Extra for Touch-tone	3.41	3.41	2.69	2.47	2.37	1.72	1.33	1.08	0.54	0.42	0.30	0.15
Tax including 911 Charges	5.16	5.16	5.04	5.22	5.25	5.21	5.36	5.51	5.76	5.82	6.04	5.96
Total Monthly Charge for Measured/Message Service	50.09	49.97	49.93	50.20	50.73	49.71	49.73	49.54	50.31	49.72	51.83	51.54
Number of Sample Cities with Measured/Message Service	77	74	76	76	78	79	79	78	76	78	78	78
Cost of a Five-minute Business-day Same-zone Call	\$0.10	\$0.10	\$0.09	\$0.10	\$0.10	\$0.09	\$0.09	\$0.09	\$0.09	\$0.09	\$0.09	\$0.10
Basic Connection Charge for Three Lines	\$164.60	\$164.60	\$178.28	\$178.39	\$170.74	\$169.93	\$168.08	\$168.02	\$166.42	\$165.91	\$163.43	\$163.36
Additional Connection Charge for Touch-tone Service	5.51	5.51	3.22	3.39	3.48	2.75	0.67	0.67	0.52	0.67	0.37	0.37
Tax	9.20	9.20	9.65	9.61	9.02	9.01	9.84	10.05	11.04	10.56	11.26	10.72
Total Connection Charge for Three Lines	179.31	179.31	191.16	191.39	183.23	181.69	178.59	178.73	177.99	177.14	175.06	174.46
Additional Charge if Drop Line and Connection Block Needed	14.09	14.09	20.79	12.58	13.28	11.58	11.69	10.46	10.10	10.10	9.87	9.84

**Table 7.11
Basic Schedule Interstate Toll Rates of AT&T, MCI, and Sprint for Residential Customers as of December 31
10-Minute Day Call**

	Residence Day Rates for 10 Minute calls																										
	5 Mile Call			16 Mile Call			39 Mile Call			90 Mile Call			200 Mile Call			334 Mile Call			678 Mile Call			1418 Mile Call			2455 Mile Call		
	AT&T	MCI	Sprint	AT&T	MCI	Sprint	AT&T	MCI	Sprint	AT&T	MCI	Sprint	AT&T	MCI	Sprint	AT&T	MCI	Sprint	AT&T	MCI	Sprint	AT&T	MCI	Sprint	AT&T	MCI	Sprint
1980	\$1.01			\$1.41			\$2.35			\$3.15	\$2.37	\$2.30	\$3.54	\$2.58	\$2.50	\$3.74	\$2.81	\$2.70	\$3.77	\$3.22	\$2.90	\$3.97	\$3.61	\$3.20	\$4.17	\$3.82	\$3.30
1981	1.13			1.63			2.77			3.67	3.07	2.67	4.07	3.39	2.90	4.36	3.62	3.13	4.39	3.66	3.36	4.60	3.84	3.71	4.80	4.00	3.83
1982	1.76	\$1.53	\$1.53	2.38	\$1.54	\$1.55	3.00	\$1.94	\$1.92	3.90	3.28	3.27	4.09	3.42	3.43	4.37	3.63	3.62	4.49	3.74	3.74	4.60	3.84	3.85	5.15	4.32	4.32
1983	1.76	1.54	1.54	2.38	2.10	2.09	3.00	2.70	2.69	3.90	3.28	3.29	4.09	3.42	3.43	4.37	3.63	3.62	4.49	3.74	3.74	4.60	3.84	3.83	5.15	4.32	4.32
1984	1.65	1.48	1.62	2.27	1.96	2.19	2.79	2.56	2.76	3.69	3.33	3.49	3.87	3.48	3.63	4.06	3.72	3.80	4.18	3.84	3.98	4.29	3.96	4.06	4.83	4.47	4.67
1985	1.98	1.80	1.70	2.59	2.33	2.00	3.00	2.82	2.20	3.48	3.29	3.34	3.66	3.48	3.45	3.85	3.72	3.63	3.97	3.84	3.70	4.07	3.96	3.80	4.43	4.28	4.10
1986	1.75	1.67	1.61	2.26	2.12	2.11	2.57	2.47	2.46	2.95	2.85	2.84	3.14	3.04	3.03	3.33	3.25	3.24	3.44	3.35	3.34	3.54	3.46	3.45	3.79	3.68	3.67
1987	1.48	1.45	1.46	1.89	1.85	1.86	2.09	2.04	2.06	2.38	2.32	2.34	2.56	2.51	2.52	2.75	2.70	2.70	2.95	2.90	2.92	2.96	2.91	2.93	3.08	3.04	3.04
1988	1.47	1.44	1.44	1.78	1.75	1.76	1.98	1.94	1.94	2.16	2.12	2.13	2.34	2.40	2.40	2.43	2.50	2.50	2.64	2.69	2.71	2.64	2.71	2.73	2.75	2.84	2.84
1989	1.71	1.70	1.70	2.01	2.00	2.00	2.21	2.15	2.20	2.21	2.15	2.20	2.30	2.15	2.25	2.31	2.15	2.30	2.40	2.35	2.35	2.50	2.45	2.45	2.50	2.45	2.45
1990	1.71	1.70	1.71	1.97	1.90	1.90	1.97	1.90	1.90	2.15	2.10	2.10	2.15	2.10	2.10	2.30	2.10	2.30	2.39	2.30	2.30	2.49	2.40	2.40	2.49	2.40	2.40
1991	1.70	1.70	1.71	1.80	1.80	1.80	1.90	1.90	1.90	2.10	2.10	2.10	2.10	2.10	2.10	2.30	2.30	2.30	2.30	2.30	2.30	2.44	2.40	2.40	2.45	2.40	2.40
1992	2.00	1.99	2.00	2.20	2.20	2.20	2.20	2.20	2.20	2.20	2.20	2.20	2.20	2.10	2.10	2.30	2.29	2.30	2.30	2.30	2.30	2.40	2.39	2.40	2.50	2.50	2.40
1993	2.20	2.20	2.20	2.30	2.30	2.30	2.30	2.30	2.30	2.30	2.30	2.30	2.40	2.40	2.40	2.40	2.40	2.40	2.40	2.40	2.40	2.50	2.50	2.50	2.50	2.50	2.50
1994	2.40	2.40	2.40	2.40	2.40	2.40	2.50	2.50	2.50	2.60	2.60	2.60	2.70	2.70	2.70	2.70	2.70	2.70	2.70	2.70	2.70	2.70	2.70	2.70	2.80	2.80	2.80
1995	2.40	2.40	2.40	2.40	2.40	2.40	2.50	2.50	2.50	2.60	2.60	2.60	2.70	2.70	2.70	2.70	2.70	2.70	2.70	2.70	2.70	2.70	2.70	2.70	2.80	2.80	2.80
1996	2.60	2.60	2.60	2.80	2.70	2.70	2.80	2.80	2.80	2.80	2.80	2.80	2.90	2.80	2.90	3.00	2.90	2.90	3.00	2.90	3.00	3.00	2.90	3.00	3.10	3.10	3.10
1997	2.80	2.60	2.60	2.80	2.60	2.80	2.80	2.60	2.80	2.80	2.60	2.80	2.80	2.90	2.90	2.80	2.90	3.00	2.80	2.90	3.00	2.80	2.90	3.00	2.80	2.90	3.10
1998	2.80	2.60	2.50	2.80	2.60	2.50	2.80	2.60	2.50	2.80	2.60	2.50	2.80	2.90	2.50	2.80	2.90	2.50	2.80	2.90	2.50	2.80	2.90	2.50	2.80	2.90	2.50
1999	2.60	2.60	2.60	2.60	2.60	2.80	2.60	2.60	2.80	2.60	2.60	2.80	2.60	2.90	2.90	2.60	2.90	3.00	2.60	2.90	3.00	2.60	2.90	3.00	2.60	2.90	3.10
2000	2.95	3.00	2.80	2.95	3.00	3.00	2.95	3.00	3.00	2.95	3.00	3.20	2.95	3.00	3.20	2.95	3.00	3.30	2.95	3.00	3.30	2.95	3.00	3.30	2.95	3.00	3.40
Percent Change 1989 to 2000																											
	73%	76%	64%	47%	50%	50%	33%	40%	36%	33%	40%	45%	28%	40%	42%	28%	40%	43%	23%	28%	40%	18%	22%	35%	18%	22%	39%

Rate Sources: AT&T, MCI and Sprint Tariffs and "Dr. Bob's Long Distance for Less", Market Dynamics, Bethesda MD.

**Table 7.12
Basic Schedule Interstate Toll Rates of AT&T, MCI, and Sprint for Business Customers as of December 31
10-Minute Day Call**

	Business Day Rates for 10 Minute calls																											
	5 Mile Call			16 Mile Call			39 Mile Call			90 Mile Call			200 Mile Call			334 Mile Call			678 Mile Call			1418 Mile Call			2455 Mile Call			
	AT&T	MCI	Sprint	AT&T	MCI	Sprint	AT&T	MCI	Sprint	AT&T	MCI	Sprint	AT&T	MCI	Sprint	AT&T	MCI	Sprint	AT&T	MCI	Sprint	AT&T	MCI	Sprint	AT&T	MCI	Sprint	
1980	\$1.01			\$1.41			\$2.35			\$3.15	\$2.37	\$2.30	\$3.54	\$2.58	\$2.50	\$3.74	\$2.81	\$2.70	\$3.77	\$3.22	\$2.90	\$3.97	\$3.61	\$3.20	\$4.17	\$3.82	\$3.30	
1981	1.13			1.63			2.77			3.67	3.07	2.67	4.07	3.39	2.90	4.36	3.62	3.13	4.39	3.66	3.36	4.60	3.84	3.71	4.80	4.00	3.83	
1982	1.76	\$1.53	\$1.53	2.38	\$1.54	\$1.55	3.00	\$1.94	\$1.92	3.90	3.28	3.27	4.09	3.42	3.43	4.37	3.63	3.62	4.49	3.74	3.74	4.60	3.84	3.85	5.15	4.32	4.32	
1983	1.76	1.54	1.54	2.38	2.10	2.09	3.00	2.70	2.69	3.90	3.28	3.29	4.09	3.42	3.43	4.37	3.63	3.62	4.49	3.74	3.74	4.60	3.84	3.83	5.15	4.32	4.32	
1984	1.65	1.48	1.62	2.27	1.96	2.19	2.79	2.56	2.76	3.69	3.33	3.49	3.87	3.48	3.63	4.06	3.72	3.80	4.18	3.84	3.98	4.29	3.96	4.06	4.83	4.47	4.67	
1985	1.98	1.80	1.70	2.59	2.33	2.00	3.00	2.82	2.20	3.48	3.29	3.34	3.66	3.48	3.45	3.85	3.72	3.63	3.97	3.84	3.70	4.07	3.96	3.80	4.43	4.28	4.10	
1986	1.75	1.67	1.61	2.26	2.12	2.11	2.57	2.47	2.46	2.95	2.85	2.84	3.14	3.04	3.03	3.33	3.25	3.24	3.44	3.35	3.34	3.54	3.46	3.45	3.79	3.68	3.67	
1987	1.48	1.45	1.46	1.89	1.85	1.86	2.09	2.04	2.06	2.38	2.32	2.34	2.56	2.51	2.52	2.75	2.70	2.70	2.95	2.90	2.92	2.96	2.91	2.93	3.08	3.04	3.04	
1988	1.47	1.44	1.44	1.78	1.75	1.76	1.98	1.94	1.94	2.16	2.12	2.13	2.34	2.40	2.40	2.43	2.50	2.50	2.64	2.69	2.71	2.64	2.71	2.73	2.75	2.84	2.84	
1989	1.71	1.70	1.70	2.01	2.00	2.00	2.21	2.15	2.20	2.21	2.15	2.20	2.30	2.15	2.25	2.31	2.15	2.30	2.40	2.35	2.35	2.50	2.45	2.45	2.50	2.45	2.45	
1990	1.71	1.70	1.71	1.97	1.90	1.90	1.97	1.90	1.90	2.15	2.10	2.10	2.15	2.10	2.10	2.30	2.10	2.30	2.39	2.30	2.30	2.49	2.40	2.40	2.49	2.40	2.40	
1991	1.70	1.70	1.71	1.80	1.80	1.80	1.90	1.90	1.90	2.10	2.10	2.10	2.10	2.10	2.10	2.30	2.30	2.30	2.30	2.30	2.30	2.44	2.40	2.40	2.45	2.40	2.40	
1992	2.00	1.99	2.00	2.20	2.20	2.20	2.20	2.20	2.20	2.20	2.20	2.20	2.20	2.10	2.10	2.30	2.29	2.30	2.30	2.30	2.30	2.40	2.39	2.40	2.50	2.50	2.40	
1993	2.20	2.27	2.27	2.20	2.27	2.27	2.20	2.27	2.27	2.40	2.45	2.45	2.40	2.45	2.45	2.40	2.51	2.51	2.40	2.51	2.51	2.58	2.62	2.62	2.58	2.63	2.63	
1994	2.20	2.27	2.54	2.20	2.27	2.54	2.20	2.26	2.54	2.40	2.45	2.77	2.40	2.45	2.77	2.40	2.51	2.77	2.40	2.51	2.77	2.58	2.62	2.98	2.58	2.63	2.98	
1995	2.82	2.61	2.72	2.82	2.61	2.72	2.82	2.61	2.72	3.04	2.82	2.94	3.04	2.82	2.94	3.04	2.82	2.94	3.04	2.80	2.94	3.19	2.95	3.08	3.19	2.95	3.08	
1996	3.10	3.09	2.72	3.10	3.09	2.72	3.10	3.09	2.72	3.35	3.34	2.72	3.35	3.34	2.94	3.35	3.34	2.94	3.35	3.34	2.94	3.51	3.50	3.08	3.51	3.50	3.08	
1997	3.64	3.87	2.89	3.64	3.87	2.89	3.64	3.87	2.89	3.64	3.87	3.12	3.64	3.87	3.12	3.64	3.87	3.12	3.64	3.87	3.12	3.64	3.87	3.26	3.64	3.87	3.26	
1998	3.64	3.87	3.34	3.64	3.87	3.34	3.64	3.87	3.34	3.64	3.87	3.60	3.64	3.87	3.60	3.64	3.87	3.60	3.64	3.87	3.60	3.64	3.87	3.77	3.64	3.87	3.77	
1999	3.64	4.30	3.51	3.64	4.30	3.51	3.64	4.30	3.51	3.64	4.30	3.78	3.64	4.30	3.78	3.64	4.30	3.78	3.64	4.30	3.78	3.64	4.30	3.96	3.64	4.30	3.96	
2000	3.64	4.70	3.51	3.64	4.70	3.51	3.64	4.70	3.51	3.64	4.70	3.78	3.64	4.70	3.78	3.64	4.70	3.78	3.64	4.70	3.78	3.64	4.70	3.96	3.64	4.70	3.96	
	Percent change 1989 to 2000																											
	113%	176%	106%	81%	135%	75%	65%	119%	60%	65%	119%	72%	58%	119%	68%	58%	119%	64%	52%	100%	61%	46%	92%	62%	46%	92%	62%	

* Sprint has not offered basic "dial1" MTS to new business customers since 7/30/95.

**Table 7.13
Average Revenue per Minute**

	AT&T *	All Carriers †		
	All Interstate and International Switched Services	All Interstate and International Switched Services	International Switched Services	All Interstate Switched Services
1984	\$0.32			
1985	0.31			
1986	0.28			
1987	0.25			
1988	0.23			
1989	0.22			
1990	0.20			
1991	0.20			
1992	0.19	\$0.19	\$1.04	\$0.15
1993	0.19	0.19	1.03	0.15
1994	0.18	0.18	0.96	0.14
1995	N/A	0.17	0.92	0.13
1996	N/A	0.16	0.78	0.12
1997	N/A	0.15	0.71	0.11
1998	N/A	0.14	0.68	0.11
1999	N/A	0.14	0.56	0.11

Data for some prior years have been revised.

N/A: Not available

* Source: AT&T.

† Source: Industry Analysis Division, *Telecommunications Industry Revenue*

Table 7.14
Interstate Per-Line Access Charges
(National Average per Month per Line) *

Rates in Effect		Charged to End Users † (Subscriber Line Charges)			Charged to Long Distance Carriers ‡ (Presubscribed Interexchange Carrier Charges)			
From	To	Residential and Single-Line Business	Non-Primary Residential	Multiline Business and Centrex	Residential and Single-Line Business	Non-Primary Residential	Multiline Business	Centrex
05/26/84	05/31/85	\$0.00		\$4.99				
06/01/85	09/30/85	1.00		4.99				
10/01/85	05/31/86	1.00		4.97				
06/01/86	12/31/86	2.00		4.97				
01/01/87	06/30/87	2.00		5.12				
07/01/87	12/31/87	2.60		5.12				
01/01/88	11/30/88	2.60		5.01				
12/01/88	03/31/89	3.20		5.01				
04/01/89	12/31/89	3.50		4.94				
01/01/90	06/30/90	3.48		4.84				
07/01/90	12/31/90	3.48		4.83				
01/01/91	06/30/91	3.48		4.77				
07/01/91	11/27/91	3.49		4.74				
11/28/91	06/30/92	3.49		4.76				
07/01/92	06/30/93	3.49		4.68				
07/01/93	06/30/94	3.50		5.37				
07/01/94	06/30/95	3.50		5.45				
07/01/95	06/30/96	3.50		5.50				
07/01/96	06/30/97	3.50		5.53				
07/01/97	12/31/97	3.50		5.68				
01/01/98	06/30/98	3.50	\$4.98	6.92	\$0.49	\$1.50	\$2.52	\$0.35
07/01/98	12/31/98	3.50	4.99	7.11	0.49	1.38	2.38	0.38
01/01/99	06/30/99	3.50	5.88	7.05	0.49	1.38	2.22	0.32
07/01/99	12/31/99	3.50	5.84	6.94	0.95	1.77	2.78	0.42
01/01/00	06/30/00	3.50	5.81	6.94	0.92	1.70	2.44	0.35
08/11/00	06/30/01	4.28	5.99	6.88	0.00	0.00	2.30	0.37

* This table shows average rates (weighted by access lines) for all local exchange carriers (LECs) that file access tariffs subject to price-cap regulation and all LECs in the National Exchange Carrier Association (NECA) pool.

† Prior to 1/01/98 carriers did not charge separate subscriber line charge (SLC) rates for primary and non-primary residential lines. Therefore, the residential and single-line business average SLCs reported prior to 1/01/98 include all residential SLC charges. The average residential and single-line business SLC rate as of 1/01/98 excludes non-primary residential SLC charges. Non-primary SLC charges are now reported separately, except for the LECs in the NECA pool, which continue to charge a single residential SLC. Under price-cap regulation, as of July 1, 2000, the caps on SLCs for primary residential and single-line business, non-primary residential, and multiline business and Centrex lines equal \$4.35, \$7.00, and \$9.20, respectively. For NECA pool companies, the residential SLC cap is \$3.50, while the multiline business and Centrex SLC cap equals \$6.00.

‡ On 1/01/98 price-cap carriers began to charge presubscribed interexchange carrier charges (PICCs). The reported PICCs are averages per line including both price-cap and NECA pool lines. While carriers do not charge different rates for Centrex and multiline business SLCs, they do charge different PICC rates for these lines. Therefore, the average multiline business and Centrex PICC rates are reported separately. However, multiline business line counts, used to compute average PICC rates, include Centrex lines for LECs in the NECA pool, which do not charge PICCs or distinguish in access filings between the two line types. On 7/01/00 price-cap carriers stopped charging residential and single line business PICCs. Therefore, under price-cap regulation, as of July 1, 1999, the caps on PICCs for primary residential and single-line business, non-primary residential, and multiline business lines equal \$0.00, \$0.00, and \$4.31, respectively. Centrex groups of 9 or fewer lines are capped at the multiline business PICC rate of \$4.31 per group. Centrex groups with more than 9 lines are capped \$0.48 per line (1/9th the multiline business rate).

Source: access tariff filings.

Table 7.15
Interstate Per-Minute Access Charges
(National Average in Cents per Minute) *

Rates in Effect		Interstate Charges for Switched Access Service				
From	To	Carrier Common Line per Originating Access Minute*	Carrier Common Line per Terminating Access Minute*	Traffic Sensitive per Switched Minute	Non-Traffic Sensitive per Switched Minute †	Total Charge per Conversation Minute ‡
05/26/84	01/14/85	5.24 ¢	5.24 ¢	3.10 ¢		17.26 ¢
01/15/85	05/31/85	5.43	5.43	3.10		17.66
06/01/85	09/30/85	4.71	4.71	3.10		16.17
10/01/85	05/31/86	4.33	4.33	3.10		15.38
06/01/86	12/31/86	3.04	4.33	3.10		14.00
01/01/87	06/30/87	1.55	4.33	3.10		12.41
07/01/87	12/31/87	0.69	4.33	3.10		11.49
01/01/88	11/30/88	0.00	4.14	3.10		10.56
12/01/88	02/14/89	0.00	3.39	3.00		9.60
02/15/89	03/31/89	0.00	3.25	3.00		9.46
04/01/89	12/31/89	1.00	1.83	3.00		9.11
01/01/90	06/30/90	1.00	1.53	2.50		7.78
07/01/90	12/31/90	1.00	1.23	2.50		7.48
01/01/91	06/30/91	1.00	1.14	2.40		7.18
07/01/91	06/30/92	0.88	1.06	2.40		6.97
07/01/92	06/30/93	0.79	0.95	2.40		6.76
07/01/93	06/30/94	0.88	1.16	2.20		6.66
07/01/94	06/30/95	0.84	1.08	2.10	0.28 ¢	6.89
07/01/95	06/30/96	0.74	0.89	1.96	0.21	6.16
07/01/96	06/30/97	0.72	0.89	1.95	0.17	6.04
07/01/97	12/31/97	0.64	0.84	1.63	0.14	5.18
01/01/98	06/30/98	0.68	0.23	1.29	0.21	4.04
07/01/98	12/31/98	0.91	0.20	0.99	0.30	3.82
01/01/99	06/30/99	0.82	0.16	0.98	0.32	3.71
07/01/99	12/31/99	0.37	0.10	0.86	0.28	2.82
01/01/00	06/30/00	0.32	0.10	0.86	0.31	2.85
08/11/00	06/30/01	0.23	0.07	0.52	0.26	1.91

* This table shows average rates (weighted by minutes of use) for all local exchange carriers (LECs) that file access tariffs subject to price-cap regulation and all LECs in the National Exchange Carrier Association (NECA) pool. The average rates reported here do not include the average revenue per minute from subscriber line charges (SLCs) or primary interexchange carrier charges (PICCs), which are reported in Table 7.14.

† Non-traffic sensitive charges include charges assessed on a per-month per-unit basis. Prior to 07/01/94 these charges were included in the average traffic-sensitive rates.

‡ The total charge per conversation minute consists of charges on the originating end of the call, which are adjusted for dialing and call setup time, plus charges on the terminating end. Originating charges per conversation minute equal the carrier common line charge per originating access minute plus the traffic-sensitive charge per switched minute, both multiplied by 1.07 to account for dialing and call setup time, plus the non-traffic-sensitive charge per switched minute. Terminating charges per conversation minute equal carrier common line charges per terminating access minute plus both traffic-sensitive and non-traffic-sensitive charges per switched minute.

Source: access tariff filings.

Table 7.16
Interstate Per-Line Access Charges by Carrier
(In Dollars per Month per Line)*

Company	Rates Effective From 08/11/00 To 6/30/01							1999 Average Monthly Access Lines † (Thousands)		
	Subscriber Line Charges			Presubscribed Interexchange Carrier Charges						
	Residential and Single-Line Business	Non-Primary Residential	Multiline Business and Centrex	Residential and Single-Line Business	Non-Primary Residential	Multiline Business	Centrex	Residential and Single-Line Business	Non-Primary Residential	Multiline Business and Centrex
Alltel	\$4.35	\$5.41	\$6.04	\$0.00	\$0.00	\$0.00	\$0.00	180	17	82
BellSouth	4.35	6.96	7.84	0.00	0.00	4.31	0.48	14,845	2,527	6,736
Cincinnati Bell	4.35	6.07	6.22	0.00	0.00	0.69	0.08	650	87	297
Citizens	4.34	6.97	9.12	0.00	0.00	4.22	0.63	765	39	201
Global Crossing	4.35	6.05	8.34	0.00	0.00	1.47	0.24	648	81	263
Iowa Telecom	4.35	7.00	9.20	0.00	0.00	4.31	0.86	225	12	47
Qwest	4.35	6.39	8.33	0.00	0.00	2.78	2.78	10,371	1,767	4,748
SBC	4.35	5.14	5.65	0.00	0.00	0.53	0.11	31,160	7,093	19,038
Sprint	4.32	6.37	8.13	0.00	0.00	3.28	0.45	5,138	736	1,794
Verizon	4.35	6.40	7.41	0.00	0.00	3.55	0.55	35,491	6,458	16,905
All Price Caps	4.35	5.99	6.92	0.00	0.00	2.43	0.37	99,472	18,819	50,112
NECA	3.50	N/A	5.97	N/A	N/A	N/A	N/A	9,003	N/A	2,062
All Price Caps and NECA	\$4.28	\$5.99	\$6.88	\$0.00	\$0.00	\$2.30	\$0.37	108,475	18,819	52,174

* This table shows average rates (weighted by access lines) for all local exchange carriers (LECs) that file access tariffs subject to price-cap regulation and all LECs in the National Exchange Carrier Association (NECA) pool. Rates are composites of all regions and subsidiaries of each local exchange carrier. No information is available for those carriers that are not in the NECA pool, but are subject to rate-of-return regulation.

† Access line counts measure lines that companies report as qualified to receive subscriber line charges (SLCs). ISDN-BRI lines, which are charged non-primary SLC and PICC rates are included in the non-primary residential line counts. ISDN-PRI lines, which are charged rates equal to five times the multiline business SLC and PICC rates, are multiplied by five and added to multiline business counts.

N/A: not available

Source: Access tariff filings.

Table 7.17
Interstate Per-Minute Access Charges by Carrier
(In Cents per Minute) *

Company	Rates Effective From 08/11/00 To 6/30/01					1999 Minutes of Use (Millions)		
	Carrier Common Line per Originating Access Minute	Carrier Common Line per Terminating Access Minute	Switched Traffic Sensitive per Access Minute	Switched Non-Traffic Sensitive per Access Minute †	Total Charge per Conversation Minute ‡	CCL Originating	CCL Terminating	Local Switching
	Alltel	0.00 ¢	0.00 ¢	0.97 ¢	0.46 ¢	2.93 ¢	246	561
BellSouth	0.02	0.00	0.38	0.26	1.33	28,738	52,997	81,100
Cincinnati Bell	0.00	0.00	0.52	0.19	1.47	1,059	2,191	3,251
Citizens	1.28	0.00	0.92	1.14	5.56	1,550	1,486	3,015
Global Crossing	0.64	0.00	0.72	0.42	3.02	774	1,826	2,604
Iowa Telecom	1.66	0.00	0.84	0.22	3.96	252	516	770
Qwest	0.00	0.00	0.49	0.19	1.41	21,588	40,107	62,239
SBC	0.00	0.00	0.50	0.21	1.46	63,313	86,767	152,856
Sprint	0.30	0.00	0.70	0.18	2.12	9,467	14,759	24,349
Verizon	0.35	0.00	0.48	0.21	1.79	61,426	127,515	190,453
All Price Caps	0.16	0.00	0.49	0.22	1.63	188,412	328,724	521,451
NECA	1.00	1.39	1.59	1.43	8.62	14,074	16,181	15,903
All Price Caps and NECA	0.23 ¢	0.07 ¢	0.52 ¢	0.26 ¢	1.91 ¢	202,487	344,905	537,355

* This table shows average rates (weighted by minutes of use) for all local exchange carriers (LECs) that file access tariffs subject to price-cap regulation and all LECs in the National Exchange Carrier Association (NECA) pool. Rates are composites of all regions and subsidiaries of each local exchange carrier. No information is available for those carriers that are not in the NECA pool, but are subject to rate-of-return regulation. The average rates reported here do not include the average revenue per minute from subscriber line charges (SLCs) or primary interexchange carrier charges (PICCs), which are reported in Table 7.16.

† Non-traffic sensitive charges include charges assessed on a per-month per-unit basis. Prior to 07/01/94 these charges were included in the average traffic-sensitive rates.

‡ The total charge per conversation minute consists of charges on the originating end of the call, which are adjusted for dialing and call setup time, plus charges on the terminating end. Originating charges per conversation minute equal the carrier common line charge per originating access minute plus the traffic-sensitive charge per switched minute, both multiplied by 1.07 to account for dialing and call setup time, plus the non-traffic-sensitive charge per switched minute. Terminating charges per conversation minute equal carrier common line charges per terminating access minute plus both traffic-sensitive and non-traffic-sensitive charges per switched minute.

Source: Access tariff filings.

8. Network Usage and Growth

To monitor use of the public switched telephone network, the National Exchange Carrier Association (NECA) provides quarterly reports to the Commission on the volume of interstate access minutes of use (MOU) passing through the local switches. To supplement this information, local telephone companies that settle on a cost basis also provide, on an annual basis, their dial equipment minutes (DEM) and factors. Much of this information is not otherwise collected by any single entity.

The data reported in this section include new annual data for 1999 and revisions of the data that were contained in our previous reports.¹ Also included are the latest quarterly estimates of industry total access minutes, through the first quarter of 2000. The minutes reported here are those minutes that pass through the incumbent local exchange carriers' switches.

Beginning with data for 1999, local switching access minutes are now reported instead of CCL access minutes for non-participants in the NECA common line tariff. Also, only total minutes are being reported. We no longer receive monthly data. NECA now reports total local switching minutes quarterly instead of the monthly carrier common line (CCL) access minutes, which were previously reported and shown in prior monitoring reports. There are three reasons for this.

First, access reform changes that were implemented on January 1, 1998, have already caused the CCL rates for some price-cap incumbent local exchange carriers (ILECs) to go to zero, and will eventually cause the CCL rates for all price-cap ILECs to go to zero. Since ILECs derive their reported CCL minutes by dividing the CCL revenue by the CCL rate, this presents a reporting problem where a price-cap ILEC's CCL rates are zero.²

Second, the amount of non-premium minutes in the quarterly reports has declined to a level where it is no longer significant. Non-premium minutes for 1984, which was the first period for which data are available, represented 13% of the total access minutes. For 1998, non-premium minutes represented only 0.07% of the total minutes.

Third, quarterly data, rather than monthly data, are sufficient and less burdensome for the carriers to maintain.

Table 8.1 presents NECA's latest available information on local switching access minutes for interstate traffic that pass through the ILECs' switches. Quarterly data are shown for totals of the tier 1 carriers, the non-tier 1 carriers, and the industry. These figures do not include the minutes from the closed end of WATS or toll-free (800/888/877/866) calls. Table 8.2 provides quarterly industry total access minutes back to mid-1984. Chart 8.1 shows annual total access minutes graphically.

Table 8.3 summarizes annual data for the total industry for 1980 through 1999 on local, state, interstate, and total DEM minutes. It also shows annual percentage growth rates and the distribution

1 Data for 2000 are scheduled to be submitted by NECA on March 1, 2002.

2 Because the revenues are also zero, this calculation becomes zero divided by zero, which is undefined.

between categories of usage. Table 8.4 summarizes industry total lines.³ Table 8.5 shows the average daily line usage. It is calculated from the values in Tables 8.3 and 8.4.

The NECA compilation of data provided at the study area level appears in Tables 8.6 through 8.12. These tables provide annual data for the years 1996 through 1999.⁴ In order to be responsive to state concerns, the study areas are sorted by state, and state totals or averages (where applicable) are provided. Within each state's listing, the study areas are arranged in numerical order by their NECA study area code.⁵ The second column identifies whether a study area is part of a Tier 1 cost company, a Tier 2 cost company, or an average schedule company (designated by a 1, 2, or A, respectively). The data in these tables are revised and supersede the usage data in previous reports.⁶ Table 8.6 provides data on interstate access minutes of use. This table includes data for the study areas of average schedule companies. Tables 8.7 through 8.10 provide data on dial equipment minutes for cost companies only. Table 8.7 has local minutes; Table 8.8 has state toll minutes; Table 8.9 has interstate minutes; and Table 8.10 has total minutes.

Tables 8.11 and 8.12 present data on interstate separations factors. Table 8.11 presents DEM factors for the years 1996 through 1999. These are the ratios of interstate DEM to total DEM. Table 8.12 presents weighted (or transitional) DEM factors.

Table 8.13 provides a cross-reference table of the NECA state codes that are part of their study area codes.

The following descriptions of minutes of use measures are based on information provided by NECA:

Access MOU are "earned MOU" which are derived by dividing the earned revenues by the corresponding rate. This definition of access minutes is in agreement with the tariff review plan and ARMIS reports. Access minutes of use generating revenues have been discounted, which can produce distortions in revenue amounts. Further, revenues are normalized to include changes in terminating/originating and percent interstate use factors, billing adjustments, and the imputations of access charges (where applicable). Revenues are also calendarized, which will change derived minutes.

3 These lines are loops reported for the universal service high cost loop support. See Table 3.17 of this report.

4 Similar data (for cost companies) going back to 1992 appear in the June 1999 *Monitoring Report*, data going back to 1984 appear in the May 1993 *Monitoring Report*, and data going back to 1980 appear in the January 1992 *Monitoring Report*.

5 A study area is usually an operating company's operations in one state. The first two digits of the NECA study area code identify the state, and the remaining four digits identify the study area. The numerical code for each state is shown in Table 8.13.

6 In cases where study areas have merged, the historical data have been restated to reflect the merger.

Access MOU include only the domestic portion of international calls. Similarly, WATS and toll-free (800/888/877/866) calls are counted only on one end of the call.⁷ Finally, minutes include time for incomplete calls and setup time.

⁷ WATS calls generate access minutes only at the terminating end of the call and toll-free (800/888/877/866) calls generate access minutes only at the originating end of the call; both types of minutes are counted in the terminating minutes.

Table 8.1
Interstate Switched Access Minutes of Use
Incumbent Local Exchange Carriers

Period	Tier 1 Total	Non Tier 1 Total	Industry Total
1996			
1st Quarter	107,570,464,000	8,089,343,000	115,659,810,000
2nd Quarter	106,524,939,000	8,187,681,000	114,712,623,000
3rd Quarter	108,902,184,000	8,600,591,000	117,502,779,000
4th Quarter	111,720,544,000	8,500,839,000	120,221,387,000
1997			
1st Quarter	113,497,760,000	8,598,360,000	122,096,123,000
2nd Quarter	115,501,511,000	8,945,571,000	124,447,085,000
3rd Quarter	115,754,878,000	9,152,451,000	124,907,331,000
4th Quarter	116,707,302,000	9,141,090,000	125,848,395,000
1998			
1st Quarter	115,248,457,000	8,786,650,000	124,035,110,000
2nd Quarter	121,838,616,000	9,508,850,000	131,347,468,000
3rd Quarter	121,067,675,000	9,597,459,000	130,665,136,000
4th Quarter	122,923,425,000	9,856,457,000	132,779,884,000
1999			
1st Quarter	126,590,960,870	9,444,452,775	136,035,413,645
2nd Quarter	128,724,516,318	9,518,724,999	138,243,241,317
3rd Quarter	128,643,329,261	9,580,245,447	138,223,574,708
4th Quarter	130,653,819,076	9,575,695,413	140,229,514,489
2000			
1st Quarter	132,375,452,663	10,540,421,323	142,915,873,986
2nd Quarter	132,421,762,371	10,496,362,238	142,918,124,609
3rd Quarter	130,557,541,598	10,790,453,624	141,347,995,222
4th Quarter	129,453,248,573	10,814,197,588	140,267,446,161

Table 8.2
Interstate Switched Access Minutes
(in Billions)

Year	Period	Access Minutes	Year	Period	Access Minutes	Year	Period	Access Minutes
1984	Third Quarter	37.5	1990	First Quarter	74.7	1996	First Quarter	115.7
	Fourth Quarter	39.6		Second Quarter	75.8		Second Quarter	114.7
				Third Quarter	77.9		Third Quarter	117.5
				Fourth Quarter	79.1		Fourth Quarter	120.2
		Total 1990		307.4	Total 1996		468.1	
1985	First Quarter	39.6	1991	First Quarter	79.2	1997	First Quarter	122.1
	Second Quarter	41.5		Second Quarter	81.9		Second Quarter	124.4
	Third Quarter	42.8		Third Quarter	82.6		Third Quarter	124.9
	Fourth Quarter	43.3		Fourth Quarter	84.4		Fourth Quarter	125.8
	Total 1985	167.1		Total 1991	328.0		Total 1997	497.3
1986	First Quarter	43.0	1992	First Quarter	85.6	1998	First Quarter	124.0
	Second Quarter	44.8		Second Quarter	86.5		Second Quarter	131.3
	Third Quarter	46.7		Third Quarter	87.9		Third Quarter	130.7
	Fourth Quarter	48.5		Fourth Quarter	89.8		Fourth Quarter	132.8
	Total 1986	183.1		Total 1992	349.7		Total 1998	518.8
1987	First Quarter	51.2	1993	First Quarter	90.6	1999	First Quarter	136.0
	Second Quarter	52.5		Second Quarter	91.2		Second Quarter	138.2
	Third Quarter	55.0		Third Quarter	93.6		Third Quarter	138.2
	Fourth Quarter	57.0		Fourth Quarter	95.9		Fourth Quarter	140.2
	Total 1987	215.7		Total 1993	371.2		Total 1999	552.7
1988	First Quarter	59.0	1994	First Quarter	98.7	2000	First Quarter	142.9
	Second Quarter	59.6		Second Quarter	97.9		Second Quarter	142.9
	Third Quarter	62.1		Third Quarter	101.9		Third Quarter	141.3
	Fourth Quarter	64.0		Fourth Quarter	102.9		Fourth Quarter	140.3
	Total 1988	244.6		Total 1994	401.4		Total 2000	567.4
1989	First Quarter	66.2	1995	First Quarter	105.6			
	Second Quarter	68.5		Second Quarter	106.8			
	Third Quarter	69.7		Third Quarter	109.0			
	Fourth Quarter	72.6		Fourth Quarter	110.6			
	Total 1989	277.1		Total 1995	431.9			

Chart 8.1
Annual Interstate Switched Access Minutes
(in Billions)

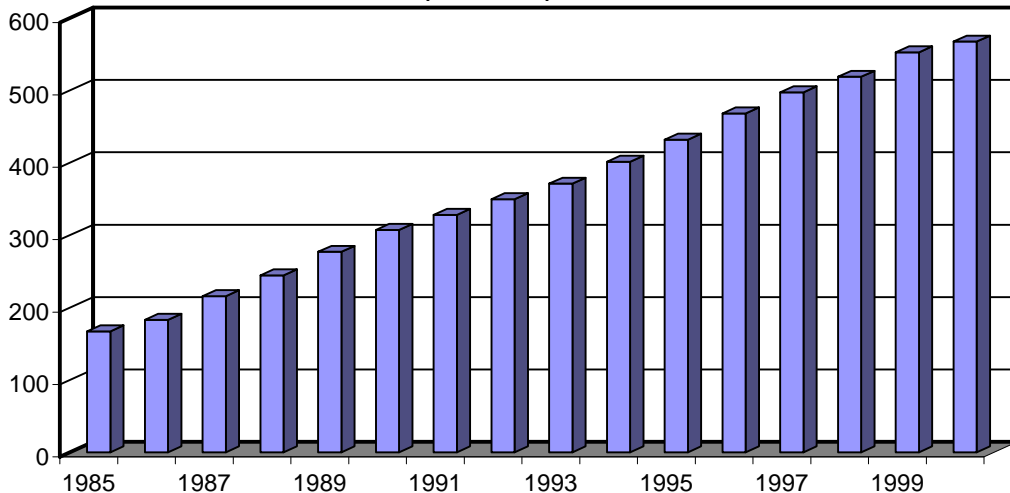

**Table 8.3
Dial Equipment Minutes**

Year	Local	Intrastate Toll	Interstate Toll	Total
Billions of Minutes				
1980	1,458	141	133	1,733
1981	1,492	151	144	1,787
1982	1,540	158	154	1,853
1983	1,587	166	169	1,923
1984	1,639	198	208	2,045
1985	1,673	222	250	2,145
1986	1,699	237	270	2,207
1987	1,713	253	295	2,261
1988	1,795	269	321	2,384
1989	1,829	286	344	2,459
1990	1,846	298	353	2,497
1991	1,860	302	366	2,527
1992	1,926	311	381	2,622
1993	2,027	316	396	2,743
1994	2,126	327	420	2,877
1995	2,224	346	454	3,025
1996	2,389	370	486	3,245
1997	2,683	404	525	3,611
1998	2,982	420	553	3,955
1999	3,379	451	585	4,414
Increase over Prior Year				
1981	2%	7%	8%	3%
1982	3%	5%	7%	4%
1983	3%	5%	10%	4%
1984	3%	19%	23%	6%
1985	2%	12%	20%	5%
1986	2%	7%	8%	3%
1987	1%	7%	9%	2%
1988	5%	6%	9%	5%
1989	2%	6%	7%	3%
1990	1%	4%	3%	2%
1991	1%	1%	4%	1%
1992	4%	3%	4%	4%
1993	5%	2%	4%	5%
1994	5%	3%	6%	5%
1995	5%	6%	8%	5%
1996	7%	7%	7%	7%
1997	12%	9%	8%	11%
1998	11%	4%	5%	10%
1999	13%	7%	6%	12%
Percent Distribution				
1980	84%	8%	8%	100%
1981	83%	8%	8%	100%
1982	83%	9%	8%	100%
1983	83%	9%	9%	100%
1984	80%	10%	10%	100%
1985	78%	10%	12%	100%
1986	77%	11%	12%	100%
1987	76%	11%	13%	100%
1988	75%	11%	13%	100%
1989	74%	12%	14%	100%
1990	74%	12%	14%	100%
1991	74%	12%	14%	100%
1992	73%	12%	15%	100%
1993	74%	12%	14%	100%
1994	74%	11%	15%	100%
1995	74%	11%	15%	100%
1996	74%	11%	15%	100%
1997	74%	11%	15%	100%
1998	75%	11%	14%	100%
1999	77%	10%	13%	100%

**Table 8.4
Total U.S. Telephone Lines**

Year	Local Loops	Annual Growth
1980	102,216,367	
1981	105,559,222	3.3%
1982	107,519,214	1.9%
1983	110,612,689	2.9%
1984	112,550,739	1.8%
1985	115,985,813	3.1%
1986	118,289,121	2.0%
1987	122,789,249	3.8%
1988	127,086,765	3.5%
1989	131,504,568	3.5%
1990	136,114,201	3.5%
1991	139,412,884	2.4%
1992	143,341,581	2.8%
1993	148,106,159	3.3%
1994	153,447,946	3.6%
1995	159,658,662	4.0%
1996	166,445,580	4.3%
1997	173,868,033	4.5%
1998	179,846,360	3.4%
1999	184,985,055	2.9%

**Table 8.5
Line Usage per Day**

Year	Local	Intrastate Toll	Interstate Toll	Total
Dial Equipment Minutes per Local Loop				
1980	39	4	4	46
1981	39	4	4	46
1982	39	4	4	47
1983	39	4	4	48
1984	40	5	5	50
1985	40	5	6	51
1986	39	5	6	51
1987	38	6	7	50
1988	39	6	7	51
1989	38	6	7	51
1990	37	6	7	50
1991	37	6	7	50
1992	37	6	7	50
1993	37	6	7	51
1994	38	6	8	51
1995	38	6	8	52
1996	39	6	8	53
1997	42	6	8	57
1998	45	6	8	60
1999	50	7	9	65
Increase over Prior Year				
1981	-1%	4%	5%	0%
1982	1%	3%	5%	2%
1983	0%	2%	7%	1%
1984	1%	17%	21%	4%
1985	-1%	9%	17%	2%
1986	0%	5%	6%	1%
1987	-3%	3%	5%	-1%
1988	1%	2%	5%	2%
1989	-1%	3%	4%	0%
1990	-2%	1%	-1%	-2%
1991	-2%	-1%	1%	-1%
1992	0%	0%	1%	1%
1993	2%	-1%	1%	2%
1994	1%	0%	3%	1%
1995	1%	2%	4%	1%
1996	3%	2%	2%	3%
1997	8%	5%	4%	7%
1998	7%	1%	2%	6%
1999	10%	4%	3%	9%

Table 8.6
Total Interstate Access Minutes by Study Area
(In Thousands)

Study Area ID Code	Type	Study Area Name	1996	1997	1998	1999
TOTAL		ALABAMA	6,276,233	6,734,538	6,969,889	7,358,385
250281	1	CONTEL OF THE SOUTH, INC. - AL	236,908	264,276	235,476	327,854
250282	2	BLOUNTSVILLE TEL. CO., INC.	6,602	5,736	8,489	7,766
250283	A	BRINDLEE MOUNTAIN	29,653	32,359	32,797	34,903
250284	2	BUTLER TEL. CO., INC.	21,397	22,093	22,373	25,586
250285	A	CASTLEBERRY TEL CO	2,119	2,370	2,770	3,392
250286	A	NATIONAL OF ALABAMA	5,515	5,898	6,026	6,496
250290	2	FARMERS TEL COOP INC - ALABAMA	34,641	38,655	39,853	44,905
250293	1	GTE SOUTH INC. - ALABAMA	457,466	465,141	467,294	531,849
250295	A	GRACEBA TOTAL COMM	9,643	12,131	13,122	12,749
250298	2	GULF TEL. CO.-AL	135,371	153,418	161,143	165,271
250299	2	HAYNEVILLE TEL. CO., INC.	4,707	4,463	5,430	5,877
250300	2	HOPPER TEL. CO., INC.	5,185	6,642	6,307	7,602
250301	A	FRONTIER-LAMAR CNTY	7,891	8,176	7,437	8,086
250302	2	ALLTEL ALABAMA	47,865	52,128	58,303	64,532
250304	2	MILLRY TEL. CO., INC.	15,662	15,638	17,441	18,889
250305	2	MON-CRE TEL. COOP. INC.	5,580	5,812	7,908	8,298
250306	2	FRONTIER COMM. OF AL, INC.	33,671	34,053	34,458	37,155
250307	A	MOUNDVILLE TEL CO	2,797	3,358	3,368	3,991
250308	A	NEW HOPE TEL COOP	11,264	16,052	14,670	15,118
250311	A	OAKMAN TEL CO (TDS)	3,609	4,028	4,524	5,028
250312	A	ONEONTA TEL CO	12,199	13,400	13,911	18,798
250314	2	PEOPLES TEL. CO.	32,354	35,254	37,139	41,277
250315	2	PINE BELT TEL. CO.	5,612	5,842	6,932	8,904
250316	2	RAGLAND TEL. CO.	2,168	2,487	1,920	2,226
250317	A	ROANOKE TEL CO	13,744	15,200	16,133	17,080
250318	2	FRONTIER COMM. OF THE SOUTH, INC.	36,893	37,891	37,274	38,143
250322	A	UNION SPRINGS TEL CO	12,260	12,613	13,327	14,567
255181	1	SOUTH CENTRAL BELL-AL	5,083,457	5,459,426	5,694,065	5,882,044
TOTAL		ALASKA	1,217,345	1,279,906	1,279,645	1,376,910
613000	2	ALASKA COMMUNICATIONS SYSTEMS, INC. D/B/A ATU	520,992	536,534	515,984	528,179
613001	2	ARCTIC SLOPE TEL. ASSOCIATION COOP.INC.	12,244	11,121	13,433	13,875
613002	2	BETTLES TELEPHONE CO. INC.	204	218	249	280
613003	2	BRISTOL BAY TELEPHONE COOP. INC.	4,533	5,598	5,015	6,041
613004	2	BUSH-TELL INC.	1,135	1,376	1,707	2,344
613005	A	CIRCLE UTILITIES	43	49	50	91
613006	2	COPPER VALLEY TEL. COOP. INC.	14,182	14,452	13,503	15,216
613007	2	CORDOVA TELEPHONE COOPERATIVE, INC.	6,107	6,303	6,224	7,219
613008	2	FAIRBANKS MUNICIPAL UTILITIES SYSTEM	104,487	107,197	100,064	114,836
613009	2	GTE ALASKA INCORPORATED	50,960	52,693	54,187	63,251
613010	2	GLACIER STATE TELEPHONE COMPANY	140,115	150,748	161,576	171,814
613011	2	INTERIOR TELEPHONE COMPANY INC.	21,352	21,888	22,111	28,638
613012	2	JUNEAU & DOUGLAS TELEPHONE COMPANY	73,287	82,875	86,531	92,051
613013	2	KETCHIKAN PUBLIC UTILITIES	40,120	43,718	44,340	46,750
613015	2	MATANUSKA TELEPHONE ASSOC., INC.	135,498	147,097	148,690	162,521
613016	2	MUKLUK TEL. COMPANY, INC.	1,435	1,589	2,183	2,751
613018	2	NUSHAGAK TELEPHONE COOPERATIVE, INC.	4,444	5,129	4,886	5,660
613019	2	OTZ TELEPHONE COOPERATIVE, INC.	5,771	6,899	8,226	9,551
613020	2	SITKA TELEPHONE COMPANY	39,472	43,320	45,446	55,162
613022	2	TELEPHONE UTILITIES OF ALASKA	33,544	32,248	34,221	36,686
613023	2	UNITED UTILITIES INC.	5,970	7,074	9,284	11,697
613025	2	YUKON TELEPHONE COMPANY, INC.	778	947	1,025	1,323
613026	A	NORTH COUNTRY TEL CO	314	401	313	472
613028	2	SUMMIT TEL & TEL CO OF ALASKA	356	432	395	504

Table 8.6
Total Interstate Access Minutes by Study Area
(In Thousands)

Study Area ID Code	Type	Study Area Name	1996	1997	1998	1999
TOTAL		ARIZONA	9,480,518	10,131,957	10,912,326	11,588,895
452169	2	SAN CARLOS APACHE TELECOMM. UTILITY, INC.	0	340	2,413	3,051
452171	2	ARIZONA TEL. CO.	7,121	7,173	7,291	9,738
452172	2	CITIZENS UTILITIES RURAL COMPANY INC.	342,391	328,439	323,962	352,130
452173	2	PAPAGO TRIBAL UTILITY AUTHORITY	3,334	3,240	4,580	4,712
452174	2	SOUTHWESTERN TEL. CO.	14,204	21,297	15,936	18,705
452175	2	CENTURY TELEPHONE OF SOUTHWEST, INC.-AZ	4,514	3,765	4,156	4,801
452176	2	VALLEY TELEPHONE COOPERATIVE INC-AZ	26,244	22,513	24,342	30,334
452179	2	GILA RIVER TELECOMMUNICATIONS, INC.	13,189	11,978	11,485	11,943
452191	2	ACCIPITER COMMUNICATIONS, INC.	4	76	309	575
452200	2	FORT MOJAVE TELECOMMUNICATIONS, INC.	6,612	7,414	3,241	4,454
452226	2	MIDVALE TELEPHONE EXCHANGE, INC.-ARIZONA	1,162	1,614	1,191	1,685
452302	1	CONTEL OF CALIFORNIA - ARIZONA	20,218	27,230	24,739	35,240
453334	2	TABLE TOP TELEPHONE COMPANY, INC.	15,304	17,637	17,900	20,386
454426	2	CITIZENS UTILITIES CO. DBA CITIZENS-ARIZONA	118,119	120,338	87,032	133,859
454449	2	NAVAJO COMMUNICATIONS CO INC-AZ	52,111	55,173	59,404	72,122
455101	1	MOUNTAIN BELL-ARIZONA	8,855,989	9,503,731	10,324,346	10,885,161
TOTAL		ARKANSAS	3,843,822	4,223,883	4,225,758	4,572,204
401691	2	ALLTEL ARKANSAS, INC.	243,695	252,136	268,571	309,331
401692	2	ARKANSAS TELEPHONE COMPANY	17,385	18,599	14,028	19,986
401697	2	CENTRAL ARKANSAS TEL. COOP INC.	6,861	6,844	7,262	7,336
401698	2	CLEVELAND CTY TEL. CO.	4,485	5,186	4,942	5,938
401699	2	DECATUR TELEPHONE CO INC- ARKANSAS	4,151	3,941	3,843	4,547
401702	2	SOUTH ARKANSAS TEL. CO.,INC.	8,409	9,616	11,130	12,364
401704	A	LAVACA TEL CO-AR	2,992	3,626	3,869	4,935
401705	2	CENTURY TELEPHONE OF ARKANSAS, INC.	49,912	49,380	51,772	60,607
401709	2	MADISON COUNTY TEL. CO. INC.	8,216	8,400	8,226	9,099
401710	A	MAGAZINE TEL CO	2,159	2,094	2,048	2,349
401711	2	CENTURY TELEPHONE OF MOUNTAIN HOME, INC.	69,247	67,815	74,901	82,025
401712	A	MOUNTAIN VIEW TEL CO	15,970	18,727	18,023	19,620
401713	2	NORTHERN ARKANSAS TEL. CO.,INC.	24,309	24,694	24,354	24,686
401718	A	PRAIRIE GROVE TEL CO	18,499	19,654	20,932	23,886
401720	2	CENTURY TELEPHONE OF REDFIELD, INC.	3,444	3,794	4,274	5,271
401721	A	RICE BELT TEL CO	1,969	2,134	2,075	2,272
401722	A	E RITTER TEL CO	10,230	9,708	10,304	11,549
401724	2	SOUTHWEST ARKANSAS TEL. COOP. INC.	14,363	17,751	17,864	20,292
401726	2	TRI-COUNTY TEL. CO. INC.-AR	14,190	14,151	15,681	17,757
401727	2	CENTURY TELEPHONE OF SOUTH ARKANSAS, INC.	4,105	4,118	4,431	6,088
401729	2	WALNUT HILL TELEPHONE COMPANY	16,734	22,143	25,891	29,983
401730	2	CONTEL OF AR, INC. DBA GTE ARKANSAS	257,829	204,451	297,679	309,934
401733	2	YELCOT TEL. CO.,INC.	9,790	10,789	12,190	14,404
401734	2	YELL COUNTY TELEPHONE COMPANY	8,389	8,805	9,016	12,350
401790	2	CONTEL KS DBA GTE SYSTEMS OF ARKANSAS	55,861	56,008	60,813	64,931
402080	1	GTE SOUTHWEST INC. - ARKANSAS	225,221	231,374	250,196	266,092
403031	2	SCOTT COUNTY TELEPHONE COMPANY	416	400	530	503
405211	1	SOUTHWESTERN BELL-ARKANSAS	2,744,991	3,147,545	3,000,912	3,224,068
TOTAL		CALIFORNIA	44,628,601	47,951,305	46,794,340	51,796,105
542301	2	CALAVERAS TELEPHONE COMPANY	3,561	4,175	4,298	6,159
542302	1	CONTEL OF CALIFORNIA - CALIFORNIA	704,581	723,782	667,306	818,728
542308	2	CITIZENS UTILITIES CO. OF CALIF.	221,562	271,380	254,835	255,081
542311	2	CAL-ORE TELEPHONE CO.	7,928	7,959	8,407	9,701
542313	2	DUCOR TELEPHONE COMPANY	1,713	1,185	1,440	1,462
542315	2	EVANS TELEPHONE COMPANY	17,398	18,872	22,378	25,559
542318	2	FORESTHILL TELEPHONE COMPANY	4,570	4,694	4,646	4,877

Table 8.6
Total Interstate Access Minutes by Study Area
(In Thousands)

Study Area ID Code	Type	Study Area Name	1996	1997	1998	1999
CALIFORNIA (CONT.)						
542319	1	GENERAL TEL CO OF CALIFORNIA	8,292,676	8,722,238	8,972,627	9,467,407
542321	2	HAPPY VALLEY TELEPHONE COMPANY	4,547	5,012	5,257	6,693
542322	2	HORNITOS TELEPHONE COMPANY	1,141	1,271	1,067	1,110
542323	2	WINTERHAVEN TELEPHONE COMPANY	7,851	8,484	8,131	9,381
542324	2	KERMAN TELEPHONE COMPANY	7,336	8,924	10,650	14,005
542332	2	THE PONDEROSA TELEPHONE COMPANY	12,025	13,148	13,063	14,989
542334	2	ROSEVILLE TELEPHONE COMPANY	217,738	232,781	255,104	284,589
542338	2	SIERRA TELEPHONE COMPANY, INC.	29,590	34,047	30,563	37,009
542339	2	THE SISKIYOU TELEPHONE CO.	9,322	10,406	10,069	10,707
542343	2	THE VOLCANO TELEPHONE COMPANY	13,077	11,012	14,143	20,096
542344	1	WEST COAST TEL. CO. OF CALIFORNIA	28,490	35,338	32,400	38,344
542346	2	PINNACLES TELEPHONE COMPANY	500	494	471	842
543402	2	CITIZENS TELECOMMUNICATIONS OF GOLDEN STATE	26,401	25,395	24,267	29,039
544342	2	CITIZENS TELECOMMUNICATIONS CO. OF TUOLUMNE	6,783	11,994	11,790	12,292
545170	1	PACIFIC BELL	35,009,811	37,798,714	36,441,427	40,728,035
TOTAL		COLORADO	9,250,225	10,143,204	10,800,860	11,340,619
461835	2	SUNFLOWER TELEPHONE CO.,INC. - CO	1,394	1,415	1,414	1,107
462178	A	AGATE TEL CO	370	352	332	389
462181	2	BIJOU TEL COOPERATIVE ASSOC. INC	5,001	4,565	3,401	3,899
462182	2	BLANCA TELEPHONE CO.	2,498	2,392	2,541	3,088
462184	2	DELTA COUNTY TELE-COMM INC.	25,568	27,082	27,688	29,579
462185	2	CENTURYTEL OF EAGLE, INC.	221,543	226,118	225,051	254,331
462186	2	EASTERN SLOPE RURAL TEL ASSN INC	13,431	10,945	15,322	15,969
462187	2	EL PASO COUNTY MUTUAL TEL CO	3,787	3,787	3,787	3,787
462188	2	FARMERS TEL CO, INC. - COLORADO	1,421	1,459	1,980	1,722
462190	2	HAXTUN TELEPHONE COMPANY	5,448	5,802	6,020	7,160
462192	2	BIG SANDY TELECOM INC.	2,065	2,228	2,421	2,955
462193	2	NUCLA-NATURITA TEL. CO.	4,224	4,028	4,451	4,574
462194	2	NUNN TEL. COMPANY	1,254	1,071	1,596	1,668
462195	2	SOUTH PARK TELEPHONE COMPANY	0	0	82	212
462196	2	PEETZ COOP. TEL. CO.	818	842	817	947
462197	A	PHILLIPS COUNTY TEL	6,113	6,178	6,224	6,872
462198	A	PINE DRIVE TEL CO	1,777	1,969	1,857	2,247
462199	2	PLAINS COOPERATIVE TEL. ASSOC. INC.	4,431	4,334	3,929	4,106
462201	2	RICO TEL. CO.	697	638	657	733
462202	2	ROGGEN TELEPHONE COOPERATIVE CO.	611	681	731	870
462203	2	THE RYE TELEPHONE CO. INC.	6,094	6,849	7,315	7,875
462204	2	COLUMBINE ACQ CORP DBA COLUMBINE TELECOM CO	4,544	4,337	4,611	5,285
462206	A	STONEHAM COOP TEL CO	323	335	298	205
462207	2	STRASBURG TEL. CO.	2,979	3,224	3,531	4,333
462208	2	CENTURY TELEPHONE OF COLORADO, INC.	27,918	28,819	35,915	36,057
462209	2	WIGGINS TEL. ASSOC.	3,502	3,333	3,494	4,680
462210	A	WILLARD TEL CO	223	212	245	225
465102	1	MOUNTAIN BELL-COLORADO	8,902,193	9,790,210	10,435,149	10,935,745
TOTAL		CONNECTICUT	7,976,491	8,373,940	8,701,833	9,179,386
132454	A	THE WOODBURY TEL CO	77,711	87,543	90,258	91,561
135200	1	SOUTHERN NEW ENGLAND TEL.	7,898,780	8,286,397	8,611,575	9,087,824
TOTAL		DELAWARE	2,084,082	2,188,852	2,330,220	2,457,964
565010	1	DIAMOND STATE TEL. CO.	2,084,082	2,188,852	2,330,220	2,457,964

Table 8.6
Total Interstate Access Minutes by Study Area
(In Thousands)

Study Area ID Code	Type	Study Area Name	1996	1997	1998	1999
TOTAL		DISTRICT OF COLUMBIA	2,934,516	2,968,049	3,044,558	3,111,949
575020	1	C & P TELEPHONE COMPANY OF WA D.C.	2,934,516	2,968,049	3,044,558	3,111,949
TOTAL		FLORIDA	29,582,350	32,247,098	34,369,609	37,877,658
210291	2	FLORALA TELEPHONE COMPANY- FLORIDA	10,405	11,561	11,261	12,157
210318	2	FRONTIER COMM. OF THE SOUTH-FL	8,695	9,950	11,013	11,189
210329	2	GTC, INC.	16,413	18,044	20,368	23,199
210330	2	VISTA-UNITED TELECOMM. SYSTEMS	128,612	147,889	152,938	167,121
210331	2	INDIANTOWN TEL. SYSTEM	8,701	10,241	8,388	10,669
210335	2	NORTHEAST FLORIDA TEL. CO., INC.	13,727	15,121	18,234	20,695
210336	2	ALLTEL FLORIDA INC.	165,900	185,683	195,635	220,714
210338	2	QUINCY TEL. CO.-FL DIV.	24,894	29,187	32,545	32,769
210339	2	GTC, INC.	65,502	73,387	75,680	85,392
210328	1	GTE FLORIDA INCORPORATED	6,177,229	6,821,881	6,846,812	7,925,608
210341	1	SPRINT-FLORIDA, INCORPORATED	4,370,225	4,649,650	5,653,483	6,777,448
215191	1	SOUTHERN BELL-FL	18,592,049	20,274,504	21,343,252	22,590,697
TOTAL		GEORGIA	14,523,718	16,196,253	16,921,643	17,863,073
220324	A	VALLEY TEL CO	39,487	13,118	14,260	14,943
220338	2	QUINCY TEL. CO.-GA DIV.	2,825	3,064	3,107	3,523
220344	2	ALMA TEL. CO., INC.	13,272	14,092	15,366	19,578
220346	A	BLUE RIDGE TEL CO	19,782	22,432	22,945	29,488
220347	2	BRANTLEY TEL. CO., INC.	8,028	9,536	10,862	13,398
220348	2	BULLOCH CNTY. RURAL TEL. COOP., INC.	16,513	19,602	20,806	24,275
220351	2	CAMDEN TEL & TEL CO INC - GEORGIA	103,109	112,266	119,722	127,188
220354	2	CHICKAMAUGA TEL. CORP.	10,854	15,647	15,430	19,094
220355	2	CITIZENS TEL. CO., INC.-GA	10,247	10,169	11,245	13,087
220356	2	COASTAL UTILITIES INC	165,651	163,042	172,736	185,098
220357	2	ALLTEL GEORGIA INC.	122,500	138,434	149,498	172,593
220358	2	DARIEN TEL. CO., INC.	12,117	13,591	13,180	15,428
220360	2	ELLIJAY TEL. CO.	19,528	22,309	27,486	30,856
220362	2	FAIRMOUNT TELEPHONE CO. INC.	3,564	4,107	4,790	4,837
220364	A	GEORGIA TEL CORP	18,670	16,440	18,528	20,255
220365	A	GLENWOOD TEL CO	1,575	1,811	2,231	3,495
220368	2	HART TEL. CO.	9,344	16,299	22,404	28,256
220369	2	COMSOUTH TELECOMMUNICATIONS, INC.	11,331	12,027	15,889	18,555
220371	2	INTERSTATE TEL. CO.	33,535	42,544	57,741	31,455
220375	A	NELSON-BALL GROUND	9,506	12,156	13,415	16,406
220376	2	PEMBROKE TEL. CO., INC.	6,047	6,461	8,206	10,420
220377	2	PINELAND TEL. COOP.	21,919	23,564	30,237	34,808
220378	2	PLANTERS RURAL TEL. COOP INC.	12,952	15,681	16,178	21,463
220379	2	PLANT TEL. CO.	18,674	16,891	27,666	22,001
220380	A	PROGRESSIVE RURAL	6,766	8,290	7,948	8,763
220381	2	PUBLIC SERVICE TEL. CO.	15,742	18,378	23,529	29,406
220382	A	RINGGOLD TEL CO	34,822	38,747	39,864	44,998
220386	2	STANDARD TEL. CO.	149,216	182,268	206,448	219,575
220387	A	FRONTIER OF GEORGIA	69,237	72,129	63,496	75,079
220389	A	TRENTON TEL CO	17,945	17,444	15,484	17,654
220392	2	WAVERLY HALL TEL. CO., INC.	4,255	4,545	4,392	4,771
220394	2	WILKES TEL & ELECTRIC CO.	21,657	23,855	25,132	30,833
220395	A	ACCUCOMM TELECOMM.	7,545	8,615	11,173	11,351
223036	2	GEORGIA ALLTEL TELECOM	185,040	189,959	205,379	227,575
223037	1	ALLTEL GEORGIA COMMUNICATIONS CORP.	655,265	688,747	734,399	815,316
225192	1	SOUTHERN BELL-GA	12,665,200	14,217,994	14,770,471	15,497,251
TOTAL		GUAM	0	61,592	155,817	182,490
663800	2	GUAM TELEPHONE AUTHORITY	0	61,592	155,817	182,490

Table 8.6
Total Interstate Access Minutes by Study Area
(In Thousands)

Study Area ID Code	Type	Study Area Name	1996	1997	1998	1999
TOTAL		HAWAII	1,899,145	2,005,011	2,034,388	2,144,212
623021	2	SANDWICH ISLES COMMUNICATIONS, INC.	0	0	63	457
623100	1	GTE HAWAIIAN TEL. CO. INC.	1,899,145	2,005,011	2,034,325	2,143,755
TOTAL		IDAHO	2,383,777	2,514,234	2,603,384	2,839,023
472213	2	ALBION TEL. CO. INC.	6,618	19,066	20,511	21,026
472215	2	CAMBRIDGE TEL. CO.,INC.-ID	3,756	7,823	8,281	8,227
472218	2	CUSTER TEL. COOPERATIVE INC.	7,093	7,222	8,090	8,778
472220	2	FILER MUTUAL TELEPHONE COMPANY - ID	7,181	7,234	6,593	7,648
472221	A	FARMERS MUTUAL TEL	8,965	9,554	9,296	10,008
472222	2	FREMONT TELCOM CO.	673	17,052	20,502	18,541
472223	2	CENTURYTEL OF THE GEM STATE - ID	4,672	5,382	4,300	5,311
472225	2	CENTURY TELEPHONE OF IDAHO	16,976	15,978	15,854	17,057
472226	2	MIDVALE TEL. EXCH. INC.	1,473	3,942	3,560	3,737
472227	A	MUD LAKE TEL COOP	5,440	5,890	5,467	5,947
472230	2	POTLATCH TELEPHONE COMPANY INC.	4,223	3,775	3,568	3,716
472231	2	PROJECT MUTUAL TEL. COOP. ASSN.	17,114	23,552	23,897	26,208
472232	2	DIRECT COMMUNICATIONS ROCKLAND, INC.	1,880	5,677	5,496	6,114
472233	2	RURAL TELEPHONE COMPANY - ID	1,856	2,454	4,089	3,031
472234	2	TROY TELEPHONE COMPANY	3,610	4,092	3,879	4,120
472295	2	SILVER STAR TEL. CO. INC.-ID	1,778	9,903	18,600	21,529
472416	1	GTE NORTHWEST INC. - IDAHO	499,821	522,473	479,674	578,015
472423	2	INLAND TELEPHONE COMPANY - ID	1,413	1,417	1,336	1,300
474427	2	CITIZENS TELECOMMUNICATIONS COMPANY OF IDAHO	69,978	63,994	54,357	62,722
475103	1	MOUNTAIN BELL-IDAHO	1,620,083	1,672,576	1,799,449	1,911,717
475162	1	PACIFIC NORTHWEST BELL-IDAHO	99,173	105,178	106,583	114,275
TOTAL		ILLINOIS	20,060,580	21,187,223	22,811,058	24,407,847
340976	A	ADAMS TEL COOP	9,427	11,976	13,380	14,400
340978	2	ALHAMBRA-GRANTFORK TEL. CO.	2,442	2,872	3,236	3,780
340983	A	CAMBRIDGE TEL CO -IL	4,068	3,924	4,095	4,379
340984	2	CASS COUNTY TEL. CO.	6,868	7,215	7,864	9,071
340990	A	CLARKSVILLE MUTUAL	408	590	553	595
340993	A	CROSSVILLE TEL CO	1,866	1,946	2,092	2,280
340998	A	FRONTIER-DEPUE	1,793	1,903	1,817	2,325
341003	2	EGYPTIAN TEL. COOP. ASSN.	6,945	7,196	6,295	6,608
341004	2	EL PASO TEL. CO.	4,219	6,057	6,041	3,959
341009	2	C-R TEL. CO.	2,039	2,272	2,312	1,569
341011	2	FRONTIER COMM. OF LAKESIDE, INC.	2,468	2,251	1,915	2,362
341012	2	FLAT ROCK MUTUAL TELEPHONE COMPANY	1,189	1,367	1,604	1,888
341015	1	GTE NORTH INC. - ILLINOIS	1,479,332	1,586,186	1,462,548	1,778,038
341016	A	GENESEO TEL CO	19,761	21,422	23,085	25,368
341017	A	GLASFORD TEL CO	2,165	2,558	2,659	2,926
341020	2	GRAFTON TEL. CO.	2,001	2,130	2,710	3,007
341021	A	GRANDVIEW MUTUAL TEL	160	235	265	296
341023	2	GRIDLEY TEL. CO.	3,537	4,159	4,210	4,385
341024	A	HAMILTON COUNTY COOP	4,789	5,225	5,598	6,226
341025	2	SHAWNEE TEL. CO.	9,079	10,667	19,607	23,290
341026	2	HARRISONVILLE TEL. CO.	60,651	65,104	69,224	72,931
341029	A	HENRY COUNTY TEL CO	3,502	3,523	3,525	3,731
341032	2	HOME TEL. CO.-ST. JACOB	2,310	2,777	3,130	3,584
341036	1	CONTEL OF IL, INC. DBA GTE IL	462,218	491,218	441,940	521,226
341037	2	ILLINOIS CONS. TEL. CO.	227,821	229,685	228,711	245,342
341038	2	FRONTIER COMM. OF ILLINOIS, INC.	12,285	12,925	13,231	15,939
341041	A	KINSMAN MUTUAL TEL	149	141	156	215
341043	2	LA HARPE TEL. CO.	2,509	2,812	2,897	3,198

Table 8.6
Total Interstate Access Minutes by Study Area
(In Thousands)

Study Area ID Code	Type	Study Area Name	1996	1997	1998	1999
ILLINOIS (CONT.)						
341045	2	LEAF RIVER TEL. CO.	1,914	2,113	2,151	2,050
341046	A	LEONORE MUTUAL TEL	505	572	574	533
341047	A	MCDONOUGH TEL COOP	9,812	10,031	9,204	9,786
341048	2	MCNABB TEL. CO.	1,052	1,233	1,314	1,410
341049	2	MADISON TEL. CO.	3,638	4,206	4,197	6,285
341050	A	MARSEILLES TEL CO	10,133	14,258	15,782	15,762
341053	A	METAMORA TEL CO	9,450	11,657	13,288	15,473
341054	A	MID CENTURY TEL COOP	7,868	8,520	9,720	10,772
341055	2	FRONTIER COMM.-MIDLAND, INC.	18,679	23,272	17,614	18,935
341057	2	GALLATIN RIVER COMMUNICATIONS L.L.C.	0	0	0	179,950
341058	2	MONTROSE MUTUAL TEL. CO.	2,831	3,020	2,962	3,824
341060	2	MOULTRIE INDEPENDENT TEL. CO.	1,634	2,500	3,031	2,478
341061	2	FRONTIER COMM. OF MT. PULASKI, INC.	13,505	4,240	4,096	4,208
341062	A	NEW WINDSOR TEL CO	1,341	1,470	1,521	1,682
341065	2	ODIN TEL. EXCHANGE, INC.	2,588	3,187	1,772	2,599
341066	2	ONEIDA TEL. EXCHANGE	1,253	1,356	1,267	1,493
341067	2	FRONTIER COMM. OF ORION, INC.	5,314	5,491	5,709	5,904
341073	2	FRONTIER COMM.-PRAIRIE, INC.	2,268	2,595	2,840	3,076
341075	A	REYNOLDS TEL CO, INC	1,486	1,674	1,709	2,086
341079	2	FRONTIER COMM.-SCHUYLER, INC.	10,029	11,632	11,471	11,948
341086	A	TONICA TEL CO	1,203	1,071	1,171	1,188
341087	A	VIOLA HOME TEL CO	1,713	1,912	1,975	2,154
341088	2	WABASH TEL. COOP., INC.	9,695	10,523	10,341	11,770
341091	2	WOODHULL COMMUNITY TEL. CO.	1,821	2,027	2,097	2,281
341092	A	STELLE TEL CO	147	227	243	200
341093	2	YATES CITY TEL. CO.	1,104	1,099	1,203	1,377
343035	1	GTE SOUTH INC. - ILLINOIS	85,437	93,139	86,952	105,752
345070	1	ILLINOIS BELL TEL CO	17,518,159	18,473,863	20,262,156	21,219,952
TOTAL		INDIANA	8,867,790	9,276,273	9,306,727	10,349,991
320742	2	BLOOMINGDALE HOME TEL. CO. INC.	1,279	1,325	1,341	1,500
320744	A	CAMDEN TEL CO - IN	3,267	2,567	2,719	2,646
320747	2	CENTRAL INDIANA TEL. CO., INC.	6,247	6,408	7,301	8,718
320750	A	FRONTIER OF INDIANA	4,581	4,850	5,110	5,707
320751	A	CITIZENS TEL CORP	5,441	6,330	6,781	7,623
320753	2	CLAY CTY RURAL TEL. COOP. INC.	24,365	25,207	29,810	33,891
320756	A	CRAIGVILLE TEL CO	1,843	1,933	2,309	2,693
320759	2	DAVIESS-MARTIN CTY RURAL TEL CORP	3,903	4,144	4,048	4,940
320771	A	GEETINGSVILLE TEL CO	946	982	1,122	1,312
320772	1	GTE NORTH INC. - INDIANA	2,071,409	2,184,654	2,042,633	2,446,645
320776	2	COMM. CORP. OF INDIANA	21,142	22,632	24,253	25,295
320777	A	HOME CO OF PITTSBORO	4,544	5,588	6,269	6,735
320778	A	HOME TEL CO INC	3,182	3,224	3,269	3,750
320779	1	CONTEL OF INDIANA, INC.	411,317	438,930	409,671	502,274
320783	A	LIGONIER TEL CO	7,448	9,533	10,639	12,537
320788	2	MERCHANTS & FARMERS TEL. CO.	1,280	1,178	1,132	1,263
320790	A	MONON TEL CO	4,365	4,152	5,001	5,862
320792	A	MULBERRY COOP TEL CO	4,340	4,456	4,818	5,627
320796	A	NEW LISBON TEL CO	2,472	2,690	2,660	2,454
320797	2	NEW PARIS TEL., INC.	6,179	5,766	6,144	6,667
320800	2	NORTHWESTERN INDIANA TEL. CO. INC.	42,591	44,756	50,318	54,595
320801	2	CENTURY TELEPHONE OF ODON, INC.	3,062	3,190	3,005	3,258
320807	A	PERRY-SPENCER RURAL	10,254	9,710	11,141	12,331
320809	A	COMM CORP OF S. IN	4,208	4,146	3,896	4,426
320813	A	PULASKI-WHITE RURAL	3,755	4,088	4,917	5,365

Table 8.6
Total Interstate Access Minutes by Study Area
(In Thousands)

Study Area ID Code	Type	Study Area Name	1996	1997	1998	1999
INDIANA (CONT.)						
320815	A	ROCHESTER TEL CO	15,727	16,647	18,260	20,115
320816	A	S & W TEL CO	892	915	1,053	914
320818	A	SMITHVILLE TEL CO	53,592	57,932	66,462	73,698
320819	2	SOUTHEASTERN IND. RURAL TEL. COOP INC.	10,201	10,321	11,452	13,012
320825	A	SUNMAN TEL CO	11,300	11,825	13,366	14,650
320826	A	SWAYZEE TEL CO	2,403	2,264	2,372	2,642
320827	A	SWEETSER RURAL TEL	4,293	4,321	4,492	5,010
320828	2	FRONTIER COMM. OF THORNTOWN, INC.	5,417	5,494	5,818	6,990
320829	A	TIPTON TEL CO	8,079	8,742	13,735	29,925
320830	A	TRI-COUNTY TEL CO	6,155	6,208	6,869	7,840
320832	1	UNITED TEL. CO. OF INDIANA, INC.	598,219	545,181	576,235	641,178
320834	A	WASHINGTON CTY RURAL	7,842	7,882	8,440	9,752
320837	A	WEST POINT TEL CO	1,599	1,886	1,349	1,544
320839	A	YEOMAN TEL CO, INC	2,157	2,611	2,819	3,230
323034	1	CONTEL OF SOUTH, INC. DBA GTE SYSTEMS OF IN	20,320	22,550	20,952	24,725
325080	1	INDIANA BELL TEL CO	5,466,175	5,769,056	5,902,748	6,326,652
TOTAL	IOWA		4,521,191	4,537,189	4,862,457	5,199,832
351097	A	ANDREW TEL CO INC	496	508	497	621
351098	A	ARCADIA TEL CO	494	512	493	627
351101	A	ATKINS TEL CO, INC	1,119	1,267	1,290	1,773
351105	2	AYRSHIRE FMRS. MUT. TEL. CO.	539	551	586	795
351106	2	ALPINE COMMUNICATIONS, L.C.	0	12,052	14,628	17,647
351107	A	BALDWIN-NASHVILLE	449	454	429	570
351108	A	BARNES CITY COOP	216	236	227	288
351110	2	BERNARD TEL. CO., INC.	2,278	1,141	1,377	1,331
351112	A	BREDA TEL COOP	3,530	4,253	4,132	4,191
351113	A	BROOKLYN MUTUAL TEL	3,065	3,790	5,262	5,951
351114	A	THE BURT TEL CO	824	798	784	980
351115	A	BUTLER-BREMER MUTUAL	2,685	3,795	3,905	4,787
351118	A	CASCADE TEL CO	2,817	2,845	2,803	3,608
351119	A	CASEY MUTUAL TEL CO	1,128	1,047	995	1,350
351121	A	CENTER JUNCTION TEL	184	187	164	231
351125	A	CENTRAL SCOTT TEL CO	15,166	15,782	15,550	19,035
351126	A	CENTURY TEL - CHESTER	800	851	979	1,062
351127	2	CENTRAL TELEPHONE COMPANY - IOWA	147,195	153,925	154,152	168,358
351129	A	THE CITIZENS MUTUAL	9,995	10,119	9,907	6,924
351130	A	CLARENCE TEL CO	1,601	1,546	1,554	1,980
351132	A	CLEAR LAKE INDEPEND	12,487	13,703	13,408	17,328
351133	A	C-M-L TEL COOP ASSN	1,527	1,623	1,578	1,754
351134	A	COLO TEL CO	1,188	1,255	1,288	1,610
351136	A	COON CREEK TEL CO	1,006	930	1,010	1,244
351137	A	COON VALLEY COOP TEL	952	950	1,019	1,245
351139	A	COOPERATIVE TEL CO	3,515	3,381	3,209	3,916
351141	A	CORN BELT TEL CO	1,447	1,547	1,376	1,831
351146	A	CUMBERLAND TEL CO	879	862	828	1,015
351147	A	DANVILLE MUTUAL TEL	1,952	1,995	2,115	2,585
351149	A	DEFIANCE TEL CO	576	596	558	622
351150	A	DIXON TEL CO	1,601	1,237	1,140	1,410
351153	A	DUNKERTON TEL COOP	1,839	1,933	1,995	2,204
351156	A	EAST BUCHANAN COOP	1,790	1,797	1,952	2,215
351157	A	ELLSWORTH COOP ASSN	1,256	1,259	1,180	1,467
351160	A	FARMERS & BUSINESSME	1,528	1,783	1,884	2,345
351162	A	FARMERS COOP TEL CO	2,103	2,119	2,137	2,728
351166	A	FARMERS & MERCHANTS	1,821	1,683	1,996	1,937

Table 8.6
Total Interstate Access Minutes by Study Area
(In Thousands)

Study Area ID Code	Type	Study Area Name	1996	1997	1998	1999
IOWA (CONT.)						
351168	A	FARMERS MUTUAL COOP	8,933	9,349	8,539	8,318
351169	A	FARMERS MUTUAL COOP	1,010	1,009	1,024	1,252
351171	A	FARMERS MUTUAL JESUP	4,033	4,053	4,312	4,481
351172	A	FARMERS MUTUAL TEL	4,073	4,204	4,589	5,737
351173	A	FARMERS MUTUAL COOP	3,402	3,703	3,696	4,532
351174	A	FARMERS MUTUAL TEL	3,488	2,587	2,581	3,035
351175	A	FARMERS TEL CO - BAT	619	596	609	763
351176	A	FARMERS TEL CO-ESSEX	3,126	1,425	2,830	3,646
351177	A	FARMERS TEL CO -RICE	3,484	3,621	3,803	4,479
351179	A	FENTON CO-OP TEL CO	644	664	620	701
351186	1	GTE NORTH INC. - IOWA	296,725	310,767	266,408	326,292
351187	A	MID-IOWA TEL CO	2,071	1,688	1,507	1,997
351188	A	GOLDFIELD TEL CO	1,224	1,241	1,130	1,434
351189	A	RIVER VALLEY COOP	1,980	1,997	1,978	2,439
351191	A	GRAND MOUND COOP TEL	1,184	1,267	1,169	1,334
351195	A	GRISWOLD CO-OP TEL	3,937	4,191	4,190	4,467
351199	A	HAWKEYE TEL CO	757	722	753	906
351202	A	HOSPERS TEL EXCH INC	1,582	1,583	1,445	1,662
351203	A	HUBBARD COOP ASSN	1,376	1,294	1,249	1,588
351205	A	HUXLEY COOP TEL CO	6,059	3,435	3,383	4,668
351206	A	IAMO TEL CO - IA	1,006	1,004	1,019	1,328
351207	1	CONTEL OF IA, INC., DBA GTE IA	187,681	197,392	210,710	219,643
351209	A	INTERSTATE 35 TEL CO	1,872	1,910	2,071	2,624
351212	A	JEFFERSON TEL CO -IA	6,738	6,699	7,009	9,427
351213	A	JORDAN SOLDIER VLY	3,314	3,781	4,114	5,157
351214	A	KALONA COOP TEL CO	4,039	4,119	4,255	4,768
351217	A	KEYSTONE FRMS COOP	1,616	1,646	1,601	2,003
351220	A	LA PORTE CITY TEL CO	3,105	3,085	3,028	3,706
351222	A	LA MOTTE TEL CO	1,556	1,496	1,425	1,040
351223	A	LAUREL TEL CO, INC	649	526	408	469
351225	A	LEHIGH VALLEY COOP	2,698	2,862	2,652	3,365
351228	A	LONE ROCK CO-OP TEL	428	445	455	569
351229	2	LOST NATION - ELWOOD TEL. CO.	8,175	6,106	6,233	5,615
351230	A	NORTHEAST IOWA TEL	4,019	3,830	4,399	5,236
351232	A	LYNNVILLE TEL. CO.	450	442	472	1,533
351235	A	MANILLA TEL CO	1,069	1,061	1,057	1,288
351237	A	MARNE & ELK HORN TEL	2,436	2,389	2,608	3,181
351238	A	MARTELLE COOP ASSN	478	520	505	526
351239	A	MASSENA TEL CO	1,153	1,112	1,157	1,421
351241	A	MECHANICSVILLE TEL	1,386	1,363	1,339	1,679
351242	A	MILES COOP TEL ASSN	1,323	1,278	1,274	1,537
351243	A	MILLER TEL CO - IA	302	272	177	206
351245	A	MINBURN TEL CO	940	951	973	1,239
351246	A	MINERVA VALLEY TEL	1,324	1,263	1,258	1,542
351247	A	MODERN COOP TEL CO	1,357	1,256	1,295	1,529
351248	A	MONTEZUMA MUTUAL TEL	3,959	4,207	4,371	5,251
351250	A	MUTUAL TEL CO	1,151	1,024	1,102	1,437
351251	A	MEDIAPOLIS TEL CO	4,249	4,212	4,487	5,798
351252	A	MUTUAL TEL CO	11,855	12,788	12,666	15,159
351257	A	NORTH ENGLISH COOP	1,200	1,104	1,109	1,288
351259	A	NORTHERN IOWA TEL CO	5,575	5,885	5,790	6,747
351260	A	NORTHWEST IOWA TEL	18,198	12,732	75,486	88,971
351261	A	NORTHWEST TEL COOP	2,197	2,141	1,946	2,229
351262	A	NORWAY RURAL TEL CO	1,252	1,290	1,205	1,440
351263	A	OGDEN TEL CO - IA	3,194	3,143	3,051	3,881

Table 8.6
Total Interstate Access Minutes by Study Area
(In Thousands)

Study Area ID Code	Type	Study Area Name	1996	1997	1998	1999
IOWA (CONT.)						
351264	A	OLIN TEL CO, INC	1,201	1,279	1,300	1,783
351265	A	ONSLow COOP TEL ASSN	409	375	351	405
351266	A	ORAN MUTUAL TEL CO	334	323	335	472
351269	A	PALO COOP TEL ASSN	1,460	1,324	1,454	1,590
351270	A	PALMER MUTUAL TEL CO	548	532	481	595
351271	A	PANORA COOP TEL ASSN	6,654	5,708	4,739	4,825
351273	A	PEOPLES TEL CO - IA	1,559	1,656	1,531	1,920
351274	A	POSTVILLE DBA PTI	4,226	4,543	5,409	6,745
351275	A	PRAIRIEBURG TEL CO	313	331	315	408
351276	A	PRESTON TEL CO	1,463	1,574	1,547	1,833
351277	A	RADCLIFFE TEL CO	805	859	866	912
351278	A	READLYN TEL CO	1,056	1,062	1,090	1,309
351280	A	RINGSTED TEL CO	950	990	944	1,129
351282	A	ROCKWELL COOP ASSN	2,130	2,033	2,024	2,519
351283	A	ROYAL TEL CO	5,880	6,610	6,600	6,328
351284	A	RUTHVEN TEL EXCHANGE	1,360	1,518	1,553	1,788
351285	A	SAC COUNTY MUTUAL	1,861	1,916	1,836	2,222
351291	A	SCHALLER TEL CO	4,902	6,586	7,736	7,233
351292	A	SEARSBORO TEL CO	813	1,055	8,470	5,812
351293	A	SHARON TEL CO	2,255	2,389	2,444	2,851
351294	A	SCRANTON TEL CO	1,177	1,019	1,175	1,349
351295	A	SHELL ROCK TEL CO	1,572	1,734	1,890	2,537
351297	A	HEART OF IOWA COOP	4,111	4,311	3,321	3,437
351298	A	SOUTH SLOPE COOP TEL	14,286	16,750	20,212	25,050
351301	A	SOUTHWEST TEL EXCH	1,733	1,665	1,597	2,021
351302	A	SPRINGVILLE COOP TEL	1,864	1,988	1,808	2,229
351303	A	COOP TEL EXCHANGE	1,133	1,109	1,083	1,363
351304	A	SWISHER TEL CO	1,424	1,534	1,618	2,166
351305	A	STRATFORD MUTUAL TEL	2,549	2,312	1,731	2,393
351306	A	SULLY TEL ASSOC	1,578	1,533	1,644	2,126
351307	A	SUPERIOR TEL COOP	614	634	630	686
351308	A	TEMPLETON TEL CO	562	599	511	645
351309	A	TERRIL TEL CO	5,130	5,371	5,103	4,785
351310	A	TITONKA TEL CO	1,003	1,010	930	1,162
351316	2	UNITED FARMERS TEL. CO.	6,357	6,844	5,449	5,080
351319	A	VAN BUREN TEL CO	4,087	4,417	4,323	4,861
351320	A	VAN HORNE COOP TEL	5,184	5,776	5,259	4,623
351322	A	VENTURA TEL CO, INC	1,008	1,030	1,031	1,586
351324	A	VILLISCA FARMERS TEL	2,705	2,540	2,559	2,721
351326	A	WALNUT TEL CO, INC	1,878	1,879	1,719	2,026
351327	2	WEBB-DICKENS TEL. CORP.	927	943	972	1,067
351328	A	WEBSTER-CALHOUN COOP	10,480	6,786	8,251	8,443
351329	A	WELLMAN COOP TEL	2,149	2,121	2,227	2,711
351331	A	WEST IOWA TEL CO	8,993	9,911	8,752	9,697
351332	A	WEST LIBERTY TEL CO	8,025	8,715	8,877	10,441
351334	A	WESTERN IOWA ASSN	6,499	6,981	6,945	8,011
351335	A	WESTSIDE INDEPENDENT	675	681	571	730
351336	A	WILTON TEL CO	3,837	4,706	3,630	3,289
351337	A	WINNEBAGO COOP ASSN	13,102	13,859	14,433	17,382
351341	2	FRONTIER COMM.-SCHUYLER, INC.	1,819	1,711	1,850	0
351342	A	WOOLSTOCK MUTUAL	472	464	451	549
351343	A	WYOMING MUTUAL TEL	1,112	1,098	1,002	1,320
351344	A	PRAIRIE TEL CO	2,448	3,731	2,386	2,736
351346	2	ACE TEL. ASSN.-IA	7,091	7,854	7,240	7,800
351405	A	HILLS TEL CO, INC-IA	6,906	6,769	7,218	8,527

Table 8.6
Total Interstate Access Minutes by Study Area
(In Thousands)

Study Area ID Code	Type	Study Area Name	1996	1997	1998	1999
IOWA (CONT.)						
351424	A	MABEL COOP TEL-IA	2,147	2,252	2,310	2,626
351790	1	CONTEL OF KANSAS DBA CONTEL SYSTEM OF IOWA	191,806	196,533	206,446	223,232
351888	2	GRAND RIVER MUT. TEL. CORP.-IA	13,003	18,539	21,904	23,520
355141	1	NORTHWESTERN BELL-IA	3,265,867	3,227,774	3,495,464	3,656,098
TOTAL		KANSAS	4,599,618	4,889,765	5,130,726	5,462,696
411317	2	THE UTC OF IOWA DBA UTC OF EASTERN KANSAS	126,590	119,453	124,669	132,820
411746	2	BLUE VALLEY TELEPHONE COMPANY	12,492	11,092	10,631	12,089
411756	A	COLUMBUS TELEPHONE	6,641	6,405	6,203	7,637
411758	A	COUNCIL GROVE TEL CO	4,400	4,280	4,711	5,544
411761	2	CUNNINGHAM TELEPHONE CO. INC.	3,509	3,277	3,400	4,544
411764	2	ELKHART TELEPHONE COMPANY INC.	5,985	6,528	6,645	6,868
411777	2	GOLDEN BELT TELEPHONE ASSN. INC.	7,073	8,618	13,103	14,912
411778	A	GORHAM TEL CO	809	673	772	850
411780	A	HAVILAND TEL CO	10,936	10,829	10,023	10,195
411781	2	H & B COMMUNICATIONS INC.	1,809	2,225	3,005	7,027
411782	2	HOME TELEPHONE COMPANY INC.	4,400	3,201	4,481	5,587
411785	2	J. B. N. TELEPHONE COMPANY INC.	5,012	6,030	5,437	5,580
411788	2	KANOKLA TEL. ASSOC. INC.- KS	5,861	5,415	5,240	6,433
411791	A	LA HARPE TEL CO INC	787	710	1,421	2,198
411801	2	MADISON TEL. CO. INC.- KS	7,968	6,065	4,143	1,976
411807	2	MOKAN DIAL, INC.- KS	9,343	9,668	9,381	14,624
411808	2	MOUNDRIDGE TEL. CO.	11,073	12,300	14,338	20,925
411809	2	MUTUAL TELEPHONE COMPANY	1,723	1,053	1,122	1,197
411814	2	PEOPLES MUTUAL TEL. CO.-KS	4,164	4,338	3,750	4,617
411817	2	PIONEER TELEPHONE ASSOCIATION INC.	43,186	47,079	54,311	51,609
411818	2	CRAW-KAN TELEPHONE COOP INC- KS	38,819	44,666	35,588	40,807
411820	A	RAINBOW TEL COOP	3,660	4,025	4,125	5,026
411826	2	RURAL TEL. SERVICE CO.,INC.	17,482	22,645	28,506	38,521
411827	2	S & T TEL. COOP. ASSN.	5,429	6,957	7,066	7,422
411829	2	S & A TEL. CO.,INC.	1,895	1,430	1,468	2,092
411831	2	SOUTH CENTRAL TEL. ASSN. INC.-KS	9,112	7,191	6,308	5,849
411833	2	SOUTHERN KANSAS TEL. CO.,INC.	18,522	23,560	21,915	14,839
411835	2	SUNFLOWER TEL. CO.,INC.	12,473	13,752	14,759	17,184
411839	A	TRI-COUNTY TEL ASSN	6,422	6,665	7,248	8,644
411840	2	TWIN VALLEY TEL. INC.-KS	5,059	7,915	11,549	12,167
411841	2	UNITED TELEPHONE ASSN. INC.	17,052	17,077	15,319	17,080
411842	2	UNITED TELEPHONE CO OF KS	221,608	222,839	222,124	237,870
411845	A	WAMEGO TEL CO INC	10,921	11,748	11,261	13,932
411847	2	WHEAT STATE TELEPHONE, INC.	4,094	3,973	5,092	5,395
411849	2	WILSON TELEPHONE COMPANY INC.	5,571	4,841	5,285	10,216
411852	2	ZENDA TELEPHONE COMPANY INC.	373	399	442	621
411957	2	THE UTC OF MO DBA UTC OF SE. KS	26,244	26,299	26,772	28,410
412030	2	TOTAH TELEPHONE CO. INC.	3,592	4,512	6,859	10,988
415214	1	SOUTHWESTERN BELL-KANSAS	3,917,527	4,190,036	4,412,252	4,668,400
TOTAL		KENTUCKY	5,440,254	5,882,518	6,058,012	6,406,512
260396	A	BALLARD RURAL COOP	15,968	18,757	19,976	16,889
260398	A	BRANDENBURG TEL CO	71,358	77,835	80,174	89,019
260401	A	DUO COUNTY TEL COOP	23,472	21,053	22,135	25,027
260402	2	ALLTEL KENTUCKY, INC.	45,358	46,996	55,734	58,244
260406	A	FOOTHILLS RURAL COOP	25,788	28,739	33,118	32,646
260407	1	GTE SOUTH INC. - KENTUCKY	1,184,757	1,258,714	1,283,237	1,396,783
260408	A	GEARHEART-COALFIELDS	11,427	13,878	13,134	13,329
260410	1	CONTEL KY, INC. DBA GTE KENTUCKY	189,500	199,391	184,474	225,540

Table 8.6
Total Interstate Access Minutes by Study Area
(In Thousands)

Study Area ID Code	Type	Study Area Name	1996	1997	1998	1999
KENTUCKY (CONT.)						
260411	2	LESLIE COUNTY TEL. CO., INC.	14,191	15,472	14,406	14,743
260412	A	LEWISPORT TEL CO	3,721	4,577	4,502	4,302
260413	A	LOGAN TEL. COOP. INC	14,503	16,064	16,490	17,854
260414	A	MOUNTAIN RURAL COOP	23,745	25,346	25,987	31,454
260415	A	PEOPLES RURAL COOP	11,147	11,761	11,745	13,292
260417	A	SALEM TEL CO	4,399	4,500	4,484	4,420
260418	A	SOUTH CENTRAL RURAL	42,117	44,270	47,074	53,437
260419	A	THACKER/GRIGSBY TEL	13,008	15,153	16,072	17,985
260421	A	WEST KENTUCKY RURAL	38,744	43,124	42,957	49,080
265061	1	CINCINNATI BELL-KENTUCKY	512,908	569,192	486,006	488,487
265182	1	SOUTH CENTRAL BELL-KENTUCKY	3,194,143	3,467,696	3,696,307	3,853,980
TOTAL		LOUISIANA	6,116,197	6,562,269	7,338,839	7,315,788
270423	2	CENTRAL LOUISIANA TELEPHONE COMPANY	34,916	34,834	37,116	41,815
270424	2	CENTURY TEL. OF SOUTHEAST LA, INC.	17,812	19,232	21,760	24,356
270425	2	CAMERON TEL. CO.- LA	21,538	22,409	23,413	24,827
270426	A	CAMPTI-PLEASANT HILL	5,299	4,977	4,235	6,705
270427	2	CENTURY TEL. OF CHATHAM, INC.	3,505	3,609	3,734	3,989
270428	A	DELCAMBRE TEL CO	1,990	2,808	2,481	2,782
270429	2	EAST ASCENSION TEL. CO.	67,138	77,409	90,502	101,271
270430	2	ELIZABETH TEL. CO., INC.	6,089	6,750	8,396	8,734
270431	2	CADDOAN TELEPHONE COMPANY	27,881	26,919	30,390	31,645
270432	A	KAPLAN TEL CO	7,650	8,306	8,946	9,884
270433	2	LAFOURCHE TEL. CO.	26,820	28,501	33,215	33,136
270434	2	CENTURY TEL. OF EVANGELINE, INC.	60,000	60,497	67,034	77,960
270435	2	NORTHEAST LOUISIANA TEL. CO., INC.	3,393	2,191	3,007	3,336
270436	2	CENTURY TEL. OF NORTH LOUISIANA, INC.	19,432	19,160	21,600	26,023
270438	2	RESERVE TEL. CO.	11,006	12,646	14,103	13,919
270439	2	CENTURY TELEPHONE OF RINGGOLD, INC.	4,059	4,147	4,390	4,719
270440	2	CENTURY TEL. CO. OF EAST LA	7,203	6,362	6,658	7,477
270441	2	STAR TEL. CO., INC.	7,726	9,468	11,964	13,749
270442	2	CENTURY TEL. OF SOUTHWEST LA, INC.	12,053	12,215	13,751	14,677
275183	1	SOUTH CENTRAL BELL-LA	5,770,687	6,199,830	6,932,145	6,864,784
TOTAL		MAINE	1,987,224	2,177,117	2,426,356	2,605,215
100002	2	BRYANT POND TEL. CO.	1,404	15,275	20,249	22,831
100003	2	LINCOLNVILLE TEL. CO.	3,377	23,460	32,048	35,364
100004	2	CHINA TEL. CO.	7,996	8,482	10,726	13,030
100005	A	COBBOSSEECONTEE TEL	1,418	1,248	1,119	1,243
100007	2	ISLAND TEL. CO.	1,332	1,077	1,507	1,614
100010	2	HAMPDEN TEL. CO.	8,873	9,605	9,870	9,798
100011	2	HARTLAND & ST. ALBANS TEL. CO.	7,243	7,613	8,497	8,644
100015	A	COMMUNITY SERVICE	21,099	23,241	30,395	33,482
100019	A	OXFORD COUNTY TEL	11,648	12,837	15,176	17,737
100020	A	PINE TREE TEL & TEL	14,852	15,466	18,192	20,647
100022	A	SACO RIVER TEL & TEL	20,046	22,006	27,597	24,288
100024	2	SOMERSET TEL. CO.	23,916	25,522	26,372	27,077
100025	2	STANDISH TEL. CO.	17,918	43,013	56,375	61,480
100027	2	UNION RIVER TEL. CO.	2,044	2,253	2,337	2,804
100029	2	UNITY TEL. CO., INC.	11,606	12,446	15,054	17,006
100031	2	WARREN TEL. CO.	4,231	3,904	3,989	4,296
100034	2	WEST PENOBSCOT TEL. & TEL. CO.	4,711	4,939	5,398	5,815
103313	2	NORTHLAND TEL. CO. OF MAINE	0	46,718	54,371	60,472
103315	2	MID MAINE TELECOM, INC.	0	9,253	11,731	13,318
105111	1	NEW ENGLAND TEL.-MAINE	1,823,510	1,888,759	2,075,352	2,224,270

Table 8.6
Total Interstate Access Minutes by Study Area
(In Thousands)

Study Area ID Code	Type	Study Area Name	1996	1997	1998	1999
TOTAL		MARYLAND	10,862,267	11,364,941	12,022,514	12,786,918
180216	A	ARMSTRONG TEL OF MD	23,773	22,911	24,158	28,370
185030	1	C & P TEL. CO. OF MD	10,838,494	11,342,030	11,998,356	12,758,548
TOTAL		MASSACHUSETTS	13,130,879	13,793,808	14,406,479	14,975,000
110036	A	GRANBY TEL & TEL -MA	7,008	7,849	8,372	12,336
110037	2	RICHMOND TEL. CO.	3,959	4,052	4,181	4,099
115112	1	NEW ENGLAND TEL.-MA	13,119,913	13,781,907	14,393,927	14,958,565
TOTAL		MICHIGAN	12,588,337	13,139,328	13,827,346	14,761,293
310669	A	ALLENDALE TEL CO	9,642	11,195	12,925	19,462
310671	2	CENTURY TEL. MIDWEST, INC.	40,605	44,573	50,020	54,931
310672	2	COMM. CORP. OF MICHIGAN	8,800	9,163	9,348	10,605
310675	A	BARAGA TEL CO	10,352	9,970	9,645	10,646
310676	A	BARRY COUNTY TEL CO	11,000	12,546	13,863	14,449
310677	2	ISLAND TEL. CO.	1,510	1,029	1,533	1,597
310678	A	BLANCHARD TEL ASSN	1,958	2,854	3,545	3,605
310679	2	BLOOMINGDALE TEL. CO.	3,755	4,096	4,478	5,404
310680	2	CHIPPEWA COUNTY TEL. CO.	2,637	2,600	2,902	3,412
310682	2	C, C & S TELCO, INC. - MICHIGAN	48,161	53,582	57,627	55,800
310683	2	CARR TEL. CO.	1,780	1,808	2,152	1,504
310685	2	CHATHAM TEL. CO.-MI	5,608	5,558	5,688	6,398
310688	A	CLIMAX TEL CO	8,607	9,445	11,882	9,793
310689	2	CENTURYTEL OF UPPER MICHIGAN	0	3,658	24,779	25,258
310691	2	DEERFIELD FARMERS TEL. CO.	7,350	7,976	8,522	9,198
310692	A	DRENTHE TEL CO	932	1,106	1,179	1,384
310694	A	FARMERS DBA CHAPIN	779	1,188	1,459	1,660
310695	1	GTE NORTH INC. - MICHIGAN	1,326,843	1,362,340	1,548,736	1,518,498
310702	2	CENTURY TEL. OF MICHIGAN, INC.	83,171	85,378	91,868	103,515
310703	A	KALEVA TEL CO	3,347	3,885	4,485	5,118
310704	2	ACE TEL. CO. OF MI, INC.	6,166	6,603	6,667	7,435
310705	A	CENTURY-NORTHN MICH.	3,761	4,132	4,438	5,231
310708	A	LENNON TEL CO	3,483	4,104	4,790	5,246
310711	2	MIDWAY TEL. CO.	1,807	1,917	1,940	2,103
310713	2	HIAWATHA TEL. CO.	10,515	9,788	10,551	11,539
310714	2	OGDEN TEL. CO.	1,175	1,290	1,189	1,303
310717	2	ONTONAGON COUNTY TEL. CO.	10,949	11,045	9,718	8,939
310720	2	PENINSULA TEL. CO.-MI	3,349	3,250	3,462	3,829
310721	2	PIGEON TEL. CO.	6,569	4,213	7,770	8,566
310725	A	SAND CREEK TEL CO	2,601	2,648	2,779	2,914
310726	2	SHIAWASSEE TEL. CO.	9,115	9,467	9,342	10,155
310728	2	SPRINGPORT TEL. CO.	3,165	3,245	3,350	3,925
310732	2	UPPER PENINSULA TEL. CO.	13,529	13,540	14,694	15,239
310734	2	WALDRON TEL. CO.	1,652	1,837	1,859	2,092
310735	A	WESTPHALIA TEL CO	1,139	1,775	1,998	2,132
310737	2	WINN TEL. CO.	2,167	2,106	2,458	2,640
310738	2	WOLVERINE TEL. CO.	12,915	13,719	13,562	15,043
313033	1	CONTEL OF SOUTH, INC. DBA GTE SYSTEMS OF MI	105,317	110,060	100,866	138,083
315090	1	MICHIGAN BELL TEL CO	10,812,125	11,300,641	11,759,276	12,652,641
TOTAL		MINNESOTA	7,442,160	8,018,941	8,515,680	9,297,422
361140	2	CONTEL OF MINNESOTA, INC.	258,445	274,730	246,262	319,230
361186	2	GTE NORTH INC. - MINNESOTA	8,505	8,875	7,382	10,043
361337	A	WINNEBAGO COOP ASSN	1,321	1,566	1,472	1,678
361346	2	ACE TEL. ASSN.-MN	27,381	30,485	34,092	34,041
361347	A	ALBANY MUTUAL ASSN	4,292	4,475	5,668	6,285

Table 8.6
Total Interstate Access Minutes by Study Area
(In Thousands)

Study Area ID Code	Type	Study Area Name	1996	1997	1998	1999
MINNESOTA (CONT.)						
361348	A	WILDERNESS VALLEY	0	0	31	52
361350	2	ARVIG TEL. CO.	15,853	19,461	20,904	23,393
361353	A	CITY OF BARNESVILLE	3,191	3,434	3,312	3,410
361356	A	BENTON COOP TEL CO	4,296	4,808	5,680	5,468
361357	2	BLACKDUCK TEL. CO.	3,566	3,386	3,291	4,119
361358	A	BLUE EARTH VALLEY	12,827	13,332	14,900	17,122
361362	A	BRIDGEWATER TEL CO	13,675	13,547	21,486	32,863
361365	A	CALLAWAY TEL CO	798	857	953	976
361367	2	CENTRAL TELEPHONE COMPANY - MN	306,437	331,470	338,472	376,707
361370	2	CLARA CITY TEL. EXCH. CO.	2,722	2,551	2,587	2,772
361372	A	CLEMENTS TEL CO	427	332	387	420
361373	A	CONSOLIDATED TEL CO	13,708	13,553	12,622	14,546
361374	2	ARROWHEAD COMM. CORP.	966	1,133	1,438	1,730
361375	A	MID-COMMUNICATIONS	15,732	17,136	20,431	21,593
361380	A	DELAVAN TEL CO	675	684	837	918
361381	A	DUNNELL TEL CO	887	937	887	963
361383	A	EAGLE VALLEY TEL CO	987	1,255	1,240	1,450
361384	A	EASTON TEL CO	427	459	583	683
361385	2	EAST OTTER TAIL TEL. CO.	29,995	32,539	31,909	33,735
361386	A	ECKLES TEL CO	5,873	6,421	7,280	8,425
361387	2	EMILY COOP. TEL. CO.	2,260	2,028	1,994	2,419
361389	A	FARMERS MUTUAL TEL	2,845	3,134	2,860	2,854
361390	A	FEDERATED TEL COOP	6,623	3,412	4,324	5,700
361391	2	FELTON TEL. CO., INC.	1,588	1,771	1,780	1,733
361395	2	GARDEN VALLEY TEL. CO.	27,935	31,282	31,328	32,298
361396	A	GARDONVILLE COOP TEL	3,776	4,633	5,285	5,251
361399	2	GRANADA TEL. CO.	513	523	541	634
361401	A	HALSTAD TEL CO	4,152	4,794	4,191	4,372
361403	A	FEDERATED UTILITIES	1,481	1,631	1,476	1,378
361404	A	HARMONY TEL CO	2,111	2,525	2,847	2,844
361405	A	HILLS TEL CO, INC	1,855	1,832	1,722	1,590
361408	A	HOME TEL CO - MN	3,143	3,498	4,852	5,421
361409	A	HUTCHINSON TEL CO	20,968	23,173	23,605	27,019
361410	2	JOHNSON TELEPHONE COMPANY	2,672	2,587	2,846	3,306
361412	A	KASSON & MANTORVILLE	8,114	8,335	7,531	8,689
361413	A	MID STATE DBA KMP	4,777	5,167	4,136	3,827
361414	2	LAKEDALE TELEPHONE COMPANY	18,921	18,371	25,795	22,238
361419	A	LISMORE COOP TEL CO	988	1,117	751	624
361422	A	LONSDALE TEL CO	1,811	1,992	2,073	2,169
361423	A	LOWRY TEL CO	1,210	1,349	1,670	2,140
361424	A	MABEL COOP TEL - MN	2,075	2,270	2,367	2,562
361425	A	CHRISTENSEN-MADELIA	3,507	3,890	4,032	4,738
361426	A	MANCHESTER-HARTLAND	1,284	1,491	1,210	1,289
361427	A	MANKATO CITIZENS TEL	90,591	100,894	116,224	124,355
361430	A	MELROSE TEL CO	11,234	15,352	14,024	19,337
361431	A	MIDWEST TEL CO	5,224	5,327	6,309	7,161
361433	2	MID STATE TELEPHONE COMPANY	11,397	11,608	12,405	12,567
361437	A	MINNESOTA LAKE TEL	898	955	1,283	1,412
361439	A	MINNESOTA VALLEY TEL	1,604	1,853	1,858	2,077
361440	A	CANNON VLY TELECOM	7,068	8,311	6,416	6,663
361442	2	NEW ULM TELECOM, INC.	24,223	23,526	24,024	26,280
361443	A	LORETEL SYSTEMS, INC	27,422	30,898	32,034	33,274
361445	2	CENTURYTEL OF MINNESOTA, INC.	1,226	16,349	65,149	66,571
361448	A	OSAKIS TEL CO	3,180	3,316	3,556	4,368
361450	A	PARK REGION MUTUAL	14,996	15,644	17,958	17,042

Table 8.6
Total Interstate Access Minutes by Study Area
(In Thousands)

Study Area ID Code	Type	Study Area Name	1996	1997	1998	1999
MINNESOTA (CONT.)						
361451	2	PAUL BUNYAN RURAL TEL. COOP.	17,901	19,080	21,543	21,740
361453	2	PEOPLES TELEPHONE COMPANY - MN	3,217	3,482	4,783	4,971
361454	2	PINE ISLAND TELEPHONE COMPANY	5,143	5,395	6,071	6,904
361456	2	UNITED TELEPHONE CO OF MINN	307,141	333,381	354,335	395,407
361472	A	REDWOOD COUNTY TEL	9,939	10,848	12,159	14,070
361474	A	ROTHSAY TEL CO, INC	1,064	1,224	1,099	1,289
361475	A	RUNESTONE TEL ASSN	7,021	7,235	8,379	7,847
361476	A	SACRED HEART TEL CO	928	980	850	986
361479	A	SCOTT RICE TEL CO	31,355	34,944	36,315	46,276
361482	A	SHERBURNE CTY RURAL	24,061	25,919	23,924	22,343
361483	2	SLEEPY EYE TEL. CO.	9,825	11,713	11,745	12,977
361485	A	SPRING GROVE COOP	3,571	3,720	3,713	4,000
361487	A	STARBUCK TEL CO	2,123	2,173	2,166	2,536
361491	2	TWIN VALLEY-ULEN TEL CO INC.	5,822	7,205	6,649	7,015
361494	A	UPSALA COOP TEL ASSN	1,309	1,563	1,417	1,761
361495	A	VALLEY TEL CO - MN	8,218	11,485	11,857	10,618
361499	A	CROSSLAKE TEL CO	3,519	3,419	3,683	4,478
361500	A	NORTHERN TEL CO - MN	69	83	132	144
361501	A	WEST CENTRAL TEL	7,373	7,537	6,840	7,716
361502	A	WESTERN TEL CO	4,660	4,234	4,349	4,979
361505	A	WIKSTROM TEL CO, INC	11,432	11,975	12,683	12,410
361507	A	WINSTED TEL CO	3,713	3,348	2,844	3,207
361508	A	WINTHROP TEL CO	2,053	2,253	2,207	2,488
361510	A	WOODSTOCK TEL CO	2,263	2,380	2,468	2,590
361512	A	WOLVERTON TEL CO	446	434	456	475
361515	A	ZUMBROTA TEL CO	4,641	4,746	4,293	5,067
361654	A	INTERSTATE TELECOMM.	3,348	3,516	3,493	3,979
365142	1	NORTHWESTERN BELL-MINNESOTA	5,903,348	6,342,401	6,740,668	7,300,327
TOTAL		MISSISSIPPI	3,825,653	4,068,293	4,362,100	4,699,383
280446	2	BAY SPRINGS TEL. CO., INC.	26,635	29,832	30,300	33,799
280447	A	BRUCE TEL CO - MS	4,943	6,336	5,799	5,435
280451	A	DECATUR TEL CO -MS	3,708	3,775	4,225	4,508
280452	2	DELTA TEL. CO., INC.	9,376	9,255	9,165	12,609
280453	2	ALLTEL MISSISSIPPI INC.	24,351	26,466	26,865	29,330
280454	2	FRANKLIN TEL. CO., INC.-MS	18,327	19,157	20,840	23,611
280455	A	FULTON TEL CO	17,342	18,548	16,983	20,784
280456	2	GEORGETOWN TELE. CO., INC.	662	663	725	792
280457	2	LAKESIDE TEL. CO., INC.	982	1,000	1,210	1,383
280458	2	CENTURY TEL. OF NORTH MISSISSIPPI, INC.	55,791	63,580	74,883	82,045
280460	A	FRONTIER-MISSISSIPPI	12,126	12,430	12,836	14,665
280461	2	NOXAPATER TEL. CO.	1,732	1,924	1,976	2,147
280462	A	MOUND BAYOU TEL & CO	4,057	4,346	4,115	4,837
280466	2	SLEDGE TEL. CO., INC.	1,450	1,606	1,668	1,920
280467	A	SMITHVILLE TEL CO	1,904	2,029	2,088	2,398
283301	2	SOUTHEAST MISSISSIPPI TEL. CO.	11,857	10,695	11,249	11,955
285184	1	SOUTH CENTRAL BELL-MISSISSIPPI	3,629,936	3,854,600	4,135,260	4,445,212
287449	A	MYRTLE TEL CO	474	2,049	1,913	1,954
TOTAL		MISSOURI	8,764,918	9,479,696	9,707,273	10,525,338
420463	2	BPS TELEPHONE COMPANY	8,231	11,605	10,951	11,581
420472	2	CASS COUNTY TELEPHONE COMPANY	14,223	19,173	18,076	22,553
421186	1	GTE NORTH INC. - MISSOURI	313,084	329,363	368,297	377,794
421206	A	IAMO TEL CO - MO	3,157	2,474	2,757	3,572
421759	A	CRAW-KAN TEL COOP-MO	6,177	6,894	7,323	8,242

Table 8.6
Total Interstate Access Minutes by Study Area
(In Thousands)

Study Area ID Code	Type	Study Area Name	1996	1997	1998	1999
MISSOURI (CONT.)						
421789	1	THE KS STATE TEL CO DBA CONTEL OF E. MO	11,030	8,985	8,179	10,112
421807	2	MOKAN DIAL, INC.- MO	1,189	1,373	1,348	1,633
421846	1	CONTEL SYSTEMS MO DBA GTE SYSTEMS OF MO	125,598	136,535	127,286	165,977
421860	A	ALMA TEL CO	789	625	687	854
421864	2	CHARITON VALLEY TELEPHONE CO.	11,759	13,986	15,739	19,367
421865	2	CITIZENS TELEPHONE CO - MISSOURI	8,460	9,071	10,267	11,802
421866	2	OZARK TELEPHONE COMPANY	7,176	8,740	8,595	9,988
421874	A	ELLINGTON TEL CO	3,245	3,295	3,339	4,003
421876	A	FARBER TEL CO	447	467	637	875
421882	2	FIDELITY TELEPHONE COMPANY	26,472	32,389	35,735	40,262
421885	2	ALLTEL MISSOURI INC.	119,346	127,360	132,357	156,567
421886	2	GOODMAN TEL. CO.	4,704	4,749	5,517	6,124
421887	A	GRANBY TEL CO - MO	10,109	7,498	6,097	7,725
421888	2	GRAND RIVER MUTUAL TEL CORP - MO	29,662	33,026	34,861	38,741
421890	2	GREEN HILLS TELEPHONE CORP.	7,015	24,396	6,652	8,360
421893	A	CHOCTAW TELEPHONE CO	948	1,155	1,500	1,722
421900	A	KLM TEL CO	3,022	3,024	3,249	3,477
421901	2	KINGDOM TELEPHONE COMPANY	6,916	8,641	9,898	14,030
421908	2	LE-RU TELEPHONE COMPANY	3,155	4,478	4,835	5,582
421912	2	MCDONALD COUNTY TELEPHONE CO.	9,851	10,834	11,673	13,956
421914	2	MARK TWAIN RURAL TELEPHONE CO.	9,569	8,957	8,433	11,387
421917	2	MID-MISSOURI TELEPHONE CO.	6,408	7,755	8,606	10,254
421920	A	MILLER TEL CO - MO	1,874	2,510	3,073	3,268
421922	1	CONTEL OF MISSOURI, INC.	588,456	632,232	617,055	789,306
421927	A	NEW FLORENCE TEL CO	918	900	892	1,065
421928	2	NEW LONDON TEL. CO.	1,486	1,993	2,090	2,133
421929	2	HOLWAY TELEPHONE COMPANY	1,250	1,243	1,165	1,345
421931	2	NORTHEAST MISSOURI RURAL TEL. CO.	14,288	20,798	22,768	25,818
421932	A	LATHROP TEL COMPANY	2,432	2,698	3,058	3,932
421934	2	ORCHARD FARM TELEPHONE COMPANY	737	1,072	1,038	1,078
421935	A	OREGON FARMERS MUT	2,126	2,175	2,099	2,647
421936	A	PEACE VALLEY TEL CO	1,268	1,478	1,496	1,760
421942	A	ROCK PORT TEL CO	6,852	6,005	6,164	7,687
421945	A	SENECA TEL CO	7,733	8,396	9,225	9,431
421949	2	STEELVILLE TEL. EXCH. INC.	6,371	7,375	7,152	8,186
421951	2	STOUTLAND TELEPHONE COMPANY	2,444	3,152	2,977	3,420
421957	2	UNITED TELEPHONE CO. OF MISSOURI	556,366	579,119	604,129	653,894
425213	1	SOUTHWESTERN BELL-MISSOURI	6,818,575	7,381,702	7,569,998	8,043,828
TOTAL			1,786,684	1,806,577	1,942,103	2,083,221
MONTANA						
482235	2	BLACKFOOT TEL. COOPERATIVE INC.	29,058	30,986	30,219	34,768
482241	2	HOT SPRINGS TEL. CO.	2,569	3,005	2,739	2,391
482242	2	INTERBEL TEL. COOPERATIVE INC.	6,178	6,137	6,885	7,960
482244	2	LINCOLN TEL. CO. INC.	3,099	3,040	3,008	3,583
482246	2	MID-RIVERS TEL. COOPERATIVE INC.	34,968	33,920	35,548	39,955
482247	2	NEMONT TELEPHONE COOP.- MONTANA	43,601	43,796	43,977	47,743
482248	2	NORTHERN TEL. COOP INC.- MT	4,667	4,768	4,614	5,387
482249	2	CENTURYTEL OF MONTANA, INC.	174,802	188,716	195,733	205,383
482250	2	PROJECT TEL. CO.	17,239	17,892	17,561	20,784
482251	2	RANGE TEL. COOP INC.-MT	13,150	11,520	14,712	16,729
482252	A	RONAN TEL CO	11,284	12,430	11,731	12,435
482254	2	SOUTHERN MONTANA TEL. CO.	2,868	2,347	2,889	3,194
482255	2	3-RIVERS TEL. COOPERATIVE INC.	53,553	55,219	57,117	62,135
482257	2	TRIANGLE TEL. COOPERATIVE ASSN. INC.	28,703	31,519	34,389	37,158
483308	2	CLARK FORK TELECOMMUNICATIONS, INC.	31,725	34,807	34,463	38,461

Table 8.6
Total Interstate Access Minutes by Study Area
(In Thousands)

Study Area ID Code	Type	Study Area Name	1996	1997	1998	1999
MONTANA (CONT.)						
483310	2	CENTRAL MONTANA COMMUNICATIONS, INC.	24,198	27,000	29,853	29,200
484322	2	CITIZENS TELECOMMUNICATIONS CO. OF MONTANA	28,947	30,090	25,831	31,942
485104	1	MOUNTAIN BELL-MONTANA	1,276,074	1,269,385	1,390,833	1,484,013
TOTAL		NEBRASKA	2,955,269	3,015,904	3,297,016	3,426,128
371186	1	GTE NORTH INC. - NEBRASKA	142,902	137,384	155,004	161,034
371516	2	ARAPAHOE TELEPHONE COMPANY	2,707	6,154	8,391	7,926
371517	2	ARLINGTON TELEPHONE COMPANY	2,565	2,418	2,279	2,544
371518	2	ELSIE COMMUNICATIONS, INC.	665	832	929	874
371524	2	BLAIR TELEPHONE COMPANY	31,682	30,299	28,321	27,109
371525	2	THREE RIVER TELCO	3,620	3,847	3,239	3,781
371526	2	CAMBRIDGE TELEPHONE COMPANY - NE	3,064	3,427	3,513	3,858
371530	A	CONSOLIDATED TELCO	4,361	5,611	6,813	4,963
371531	2	CLARKS TELEPHONE COMPANY	1,766	1,818	2,177	2,722
371532	A	CONSOLIDATED TEL CO	7,232	9,814	12,092	8,111
371534	2	COZAD TELEPHONE COMPANY	7,898	7,603	6,947	9,075
371536	2	CURTIS TELEPHONE COMPANY	2,082	2,359	2,315	2,440
371537	2	DALTON TEL. CO.,INC.	4,715	4,495	4,397	4,815
371540	2	DILLER TELEPHONE COMPANY	1,839	2,045	2,161	2,583
371542	2	EASTERN NEBRASKA TELEPHONE COMPANY	8,786	8,378	7,783	8,728
371545	A	EUSTIS TEL EXCHANGE	937	1,083	1,187	1,426
371553	2	GLENWOOD TELEPHONE MEMBERSHIP CORP.	6,499	5,497	4,983	6,158
371555	A	HAMILTON TEL CO	19,231	19,629	19,790	22,252
371556	A	HARTINGTON TEL CO	16,216	14,501	13,292	13,711
371557	2	HARTMAN TELEPHONE EXCHANGES INC.	1,342	1,309	1,339	1,699
371558	2	HEMINGFORD COOP. TELEPHONE COMPANY	2,734	2,580	2,493	3,215
371559	A	HENDERSON CO-OP TEL	2,578	2,709	2,646	2,916
371561	A	HERSHEY COOP TEL CO	3,386	3,273	2,796	2,968
371562	A	HOME TEL CO OF NE	2,245	2,425	2,571	2,944
371563	A	HOOPER TEL CO	2,720	2,604	2,633	2,787
371565	A	K & M TEL CO, INC	1,393	1,305	1,314	1,482
371567	2	KEYSTONE-ARTHUR TELEPHONE COMPANY	1,791	1,613	1,750	1,934
371568	1	ALIAN T COMMUNICATIONS CO.	666,683	694,883	774,084	820,654
371574	2	NEBRASKA CENTRAL TELEPHONE COMPANY	14,621	22,421	23,269	27,629
371576	A	NORTHEAST NEBRASKA	10,200	18,714	20,059	21,527
371577	2	GREAT PLAINS COMMUNICATIONS, INC.	61,734	80,365	83,507	86,532
371581	A	PIERCE TEL CO	3,984	3,853	3,787	3,981
371582	A	PLAINVIEW TEL CO	2,619	2,450	2,312	2,698
371586	2	ROCK COUNTY TEL. CO.	2,488	2,528	2,342	2,472
371590	A	SODTOWN TEL CO	213	209	226	215
371591	2	SOUTHEAST NEBRASKA TEL. CO.	14,609	14,400	12,687	12,485
371592	2	STANTON TEL. CO.,INC.	9,992	11,534	9,712	11,041
371595	2	UNITED TELEPHONE CO. OF THE WEST-NE	87,839	91,108	97,814	111,128
371597	2	WAUNET A TEL. CO.	1,536	1,469	1,570	1,745
372455	2	BENKELMAN TELEPHONE COMPANY INC.	3,481	3,304	3,248	3,749
375143	1	NORTHWESTERN BELL-NEBRASKA	1,788,312	1,783,654	1,959,242	2,006,214
TOTAL		NEVADA	4,528,152	5,120,195	4,963,683	5,291,306
552220	2	FILER MUTUAL TELEPHONE COMPANY - NV	4,455	4,051	3,783	3,048
552223	2	CENTURYTEL OF THE GEM STATE-NV	1,776	2,203	1,367	1,329
552233	2	RURAL TELEPHONE COMPANY - NV	6,049	8,117	9,796	6,240
552284	2	BEEHIVE TELEPHONE COMPANY, INC., NV	260	220	2,849	6,218
552302	1	CONTEL OF CALIFORNIA - NEVADA	141,249	151,491	139,323	168,535
552348	1	CENTRAL TELEPHONE COMPANY - NEVADA	3,051,251	3,463,718	3,649,625	3,887,584
552349	2	CHURCHILL CO. TEL. & TEL. SYSTEM	50,341	50,306	51,386	51,478

Table 8.6
Total Interstate Access Minutes by Study Area
(In Thousands)

Study Area ID Code	Type	Study Area Name	1996	1997	1998	1999
NEVADA (CONT.)						
552351	2	LINCOLN COUNTY TELEPHONE SYSTEM INC.	5,622	6,874	6,661	7,288
552353	2	MOAPA VALLEY TELEPHONE COMPANY	11,031	11,980	12,344	13,594
552356	2	RIO VIRGIN TELEPHONE COMPANY	22,801	28,026	32,134	33,751
553304	2	HUMBOLDT TELEPHONE COMPANY	3,423	3,589	3,557	4,505
554431	2	CITIZENS TELECOMMUNICATIONS OF NEVADA - NORTH	73,506	129,101	76,213	105,334
554432	2	CITIZENS TELECOMMUNICATIONS OF NEVADA - SOUTH	5,595	9,001	5,223	9,910
555173	1	NEVADA BELL	1,150,793	1,251,516	969,422	992,492
TOTAL		NEW HAMPSHIRE	3,208,741	3,385,565	3,613,129	3,755,977
120038	2	BRETTON WOODS TEL. CO.	1,468	2,039	2,266	3,347
120039	2	GRANITE STATE TEL., INC.	34,298	37,007	40,681	43,136
120042	A	DIXVILLE TEL CO	417	482	405	297
120043	A	DUNBARTON TEL CO	4,666	5,585	6,245	6,955
120045	2	KEARSARGE TEL. CO.	34,364	37,500	40,512	41,545
120047	2	MERRIMACK COUNTY TEL. CO.	25,611	26,555	28,064	29,089
120049	2	UNION TEL. CO.	18,488	19,523	21,900	22,376
120050	2	WILTON TEL. CO. - NH	13,877	13,264	16,395	15,479
123321	2	MCTA, INC.	48,649	51,926	54,113	56,840
125113	1	NEW ENGLAND TEL.-NH	3,026,902	3,191,684	3,402,549	3,536,915
TOTAL		NEW JERSEY	21,513,910	22,628,636	23,121,720	24,156,343
160135	2	WARWICK VALLEY TEL. CO.-NJ	25,234	26,464	28,610	31,984
160138	1	UNITED TEL. CO. OF NJ, INC.	670,660	708,030	739,119	786,116
165120	1	NEW JERSEY BELL	20,818,016	21,894,142	22,353,991	23,338,242
TOTAL		NEW MEXICO	3,163,828	3,312,921	3,501,739	3,655,424
492066	2	DELL TELEPHONE CO-OP. INC.-NM	700	802	802	701
492080	1	GTE SOUTHWEST INC. - NEW MEXICO	144,014	152,137	169,848	165,276
492176	2	VALLEY TELEPHONE COOPERATIVE INC-NM	6,424	6,248	6,652	6,718
492177	1	CONTEL OF THE WEST - NEW MEXICO	116,772	123,721	138,614	135,162
492259	2	BACA VALLEY TEL. CO.	2,448	2,563	2,908	3,076
492262	2	E.N.M.R. TEL COOP. INC.-NM	41,883	41,701	45,012	50,742
492263	2	LA JICARITA RURAL TEL. COOP. INC.	5,184	5,542	6,611	7,257
492264	2	LEACO RURAL TEL. COOPERATIVE INC.	4,352	7,787	7,861	9,078
492265	2	TULAROSA BASIN TELEPHONE COMPANY, INC.	4,928	14,744	18,559	19,006
492268	2	WESTERN NEW MEXICO TEL. CO., INC.	23,988	29,428	26,671	29,074
492270	2	PENASCO VALLEY TEL. COOPERATIVE INC.	9,032	9,727	10,207	11,596
492272	2	ROOSEVELT COUNTY RURAL TEL. COOP.,INC.	4,656	5,397	7,807	9,190
492274	2	CENTURY TELEPHONE OF SOUTHWEST, INC.-NM	16,636	16,418	16,590	17,424
494449	2	NAVAJO COMMUNICATIONS CO INC-NM	19,580	19,706	14,736	23,361
495105	1	MOUNTAIN BELL-NEW MEXICO	2,763,231	2,877,001	3,028,860	3,167,764
TOTAL		NEW YORK	35,121,920	35,950,754	37,530,592	38,804,478
150071	2	ARMSTRONG TEL. CO.-NY	7,585	8,068	7,623	8,028
150072	2	AU SABLE VALLEY TEL. CO. INC.	14,066	13,991	14,912	15,229
150073	2	BERKSHIRE TEL. CORP.	13,248	14,084	14,388	15,937
150076	A	CASSADAGA TEL CORP	3,250	3,279	3,231	3,442
150077	2	CHAMPLAIN TEL. CO.	19,153	20,212	19,939	21,816
150078	2	CHAUTAUQUA & ERIE TEL. CORP.	27,420	28,789	28,641	31,675
150079	2	CHAZY & WESTPORT TEL. CORP.	8,315	8,488	9,057	9,219
150081	2	CITIZENS TEL. CO. OF HAMMOND, NY	2,224	1,864	2,715	2,802
150084	2	TACONIC TEL. CORP.	64,991	70,808	75,752	81,402
150085	2	CROWN POINT TEL. CORP.	1,995	2,137	2,191	2,458
150088	A	DELHI TEL CO	10,997	12,605	12,949	14,620
150089	2	DEPOSIT TELEPHONE CO. INC.	15,053	14,593	12,223	22,587

Table 8.6
Total Interstate Access Minutes by Study Area
(In Thousands)

Study Area ID Code	Type	Study Area Name	1996	1997	1998	1999
NEW YORK (CONT.)						
150091	2	DUNKIRK AND FREDONIA TEL. CO.	20,173	22,688	22,886	24,228
150092	2	EDWARDS TELEPHONE CO. INC.	2,957	3,210	3,618	3,770
150093	2	EMPIRE TELEPHONE CORP - NEW YORK	17,027	18,036	20,046	22,861
150095	2	THE FISHERS ISLAND TEL. CO.	2,629	2,897	2,871	2,839
150097	2	GERMANTOWN TEL. CO., INC.	5,708	6,478	6,947	6,714
150099	2	HANCOCK TEL. CO.-NY	3,934	4,486	4,583	5,230
150100	2	FRONTIER COMM. OF NY, INC.	209,056	216,392	233,662	269,336
150104	2	MARGARETVILLE TEL. CO. INC.	6,695	6,871	7,746	8,880
150105	2	MIDDLEBURGH TELEPHONE CO.	10,069	11,293	12,221	14,830
150106	2	ALLTEL NEW YORK INC. - FULTON	105,968	110,069	110,962	117,256
150107	2	NEWPORT TEL. CO.,INC.	5,422	5,588	6,232	6,486
150108	2	NICHOLVILLE TEL. CO. INC.	4,212	4,393	5,435	5,197
150109	2	ALLTEL NEW YORK INC. - JAMESTOWN	118,110	122,021	126,785	131,844
150110	2	OGDEN TELEPHONE COMPANY - NY	33,853	33,853	33,853	33,853
150111	2	ONEIDA COUNTY RURAL TEL. CO.	6,404	7,092	7,930	7,792
150112	A	ONTARIO TEL CO	8,896	11,019	11,946	12,858
150113	2	ALLTEL NY INC. - RED JACKET	7,058	7,297	7,077	8,136
150114	2	ORISKANY FALLS TEL. CORP.	1,147	1,220	1,244	1,202
150116	2	PATTERSONVILLE TEL CO- NEW YORK	3,268	3,455	3,710	4,012
150118	2	PORT BYRON TEL. CO.	5,542	6,097	5,985	5,754
150121	1	FRONTIER CORP.	1,212,142	1,248,879	1,283,355	1,305,754
150122	2	FRONTIER COMM. OF SENECA GORHAM, INC.	17,030	18,183	20,176	21,565
150125	A	STATE TEL CO	15,579	16,088	16,424	17,541
150128	2	FRONTIER COMM. OF SYLVAN LAKE, INC.	50,665	53,530	57,443	63,964
150129	2	TOWNSHIP TEL. CO., INC.	7,621	7,062	8,466	8,718
150131	2	TRUMANSBURG HOME TEL. CO.	13,069	13,880	15,945	17,687
150133	2	VERNON TEL. CO., INC.	5,343	5,893	5,723	5,895
150135	2	WARWICK VALLEY TEL. CO.-NY	57,129	64,398	71,525	81,497
154532	1	CITIZENS TELECOMM. CO. OF NY	528,537	569,607	608,200	693,543
154533	1	CITIZENS TELECOMM. CO. OF NY	39,485	41,050	43,733	39,859
154534	1	CITIZENS TELECOMM. CO. OF NY	46,162	50,469	53,669	63,774
155130	1	NEW YORK TEL.	32,362,732	33,058,342	34,506,577	35,562,391
TOTAL		NORTH CAROLINA	12,702,934	13,699,070	14,670,720	15,963,798
230468	2	ATLANTIC TEL. MEMB. CORP.	73,558	80,504	94,939	102,893
230469	2	BARNARDSVILLE TEL. CO.	2,482	3,580	3,984	4,019
230470	1	CAROLINA TEL. & TEL. CO.	2,892,522	3,047,359	3,323,072	3,769,333
230471	2	CENTRAL TEL. CO. - NORTH CAROLINA	493,195	535,856	597,240	676,146
230473	2	CITIZENS TEL. CO.-NC	50,039	52,767	55,380	60,078
230474	2	THE CONCORD TEL. CO.	212,273	228,848	265,470	315,299
230476	2	ALLTEL CAROLINA INC.- NORTH	532,717	589,272	671,963	745,889
230478	A	ELLERBE TEL CO	3,409	5,129	5,563	6,390
230479	1	GTE SOUTH INC. - NORTH CAROLINA	688,137	753,463	696,586	869,819
230483	2	LEXCOM TELEPHONE COMPANY	59,833	64,984	74,294	82,069
230485	A	MEBTel, INC.	19,853	23,571	27,219	33,554
230491	A	NORTH STATE TEL CO	260,798	270,912	296,572	326,873
230494	A	PINEVILLE TEL CO	5,645	6,037	6,392	6,941
230495	A	RANDOLPH TEL CO	8,351	9,158	9,434	10,415
230496	A	RANDOLPH MEMBERSHIP	11,418	13,640	15,102	16,437
230497	A	PIEDMONT MEMBERSHIP	5,057	5,605	6,741	5,383
230498	2	SALUDA MOUNTAIN TEL. CO.	4,376	4,503	7,175	8,132
230500	A	SERVICE TEL CO	2,510	4,258	10,528	17,949
230501	A	SKYLINE MEMBERSHIP	68,451	71,691	75,954	85,375
230502	2	STAR TEL. MEMB. CORP.	29,143	31,627	35,953	45,759
230503	A	SURRY MEMBERSHIP	21,167	24,595	26,395	30,866

Table 8.6
Total Interstate Access Minutes by Study Area
(In Thousands)

Study Area ID Code	Type	Study Area Name	1996	1997	1998	1999
NORTH CAROLINA (CONT.)						
230505	A	TRI COUNTY TEL MEMBR	4,569	5,213	5,699	6,336
230509	1	CONTEL OF NC, INC. DBA GTE NC	311,086	336,472	322,441	412,000
230510	2	WILKES TEL. MEMB. CORP.	13,655	14,828	17,918	20,501
230511	A	YADKIN VALLEY TEL	43,272	47,183	52,015	59,422
235193	1	SOUTHERN BELL-NC	6,885,416	7,468,015	7,966,692	8,245,922
TOTAL		NORTH DAKOTA	1,230,046	1,278,254	1,305,491	1,398,695
381447	2	CONTEL OF ND, INC., DBA GTE ND	47,939	64,617	65,295	69,726
381509	A	WOLVERTON TEL CO	770	946	835	930
381601	A	ABSARAKA COOP TEL CO	105	100	103	93
381604	2	BEK COMMUNICATIONS COOPERATIVE	13,596	15,887	13,531	20,947
381607	2	CONSOLIDATED TELEPHONE COOPERATIVE	21,271	29,283	34,119	34,479
381610	2	DAKOTA CENTRAL RURAL TEL COOP ASSN	10,711	16,046	18,494	17,933
381611	A	DICKEY RURAL COOP	14,671	19,962	19,943	30,782
381614	A	POLAR COMM., INC.	2,912	4,377	4,221	4,550
381615	A	GRIGGS COUNTY TEL CO	5,324	5,898	5,304	6,974
381616	2	INTER-COMMUNITY TELEPHONE COMPANY	6,129	11,380	10,442	9,575
381617	2	MIDSTATE TELEPHONE COMPANY	6,742	5,764	4,338	7,227
381622	A	MOORE & LIBERTY TEL	3,002	3,231	2,689	3,374
381623	A	NOONAN FARMERS TEL	487	636	1,042	1,020
381625	A	NORTHWEST COMM COOP	13,757	17,954	21,375	18,937
381630	2	POLAR COMMUNICATIONS MUTUAL AID CORP	25,606	29,069	25,472	25,979
381631	A	RED RIVER RURAL TEL	7,364	10,742	10,061	11,359
381632	2	RESERVATION TELEPHONE COOPERATIVE	17,327	21,875	20,824	24,702
381634	2	SOURIS RIVER TELECOMMUNICATIONS COOPERATIVE	45,243	44,710	43,864	51,607
381636	A	UNITED TEL MUTUAL	16,880	23,965	34,960	41,639
381637	2	WEST RIVER MUTUAL AID TELEPHONE CORP	37,582	47,210	49,915	53,330
381638	A	MIDSTATE COMM.	2,129	4,585	4,210	5,180
382247	A	NEMONT TEL COOP - ND	1,033	865	814	1,001
383303	A	SRT COMMUNICATIONS	83,736	85,406	92,868	103,879
385144	1	NORTHWESTERN BELL-NORTH DAKOTA	845,730	813,744	820,771	853,470
TOTAL		NORTHERN MARIANA ISLANDS	25,396	25,436	57,982	58,841
653700	2	MICRONESIAN TELECOMMUNICATIONS CORPORATION	25,396	25,436	57,982	58,841
TOTAL		OHIO	15,419,825	16,303,046	16,782,279	17,564,964
300585	A	ARCADIA TEL CO	1,232	1,436	1,601	1,653
300586	A	THE ARTHUR MUTUAL	2,694	2,880	3,010	3,334
300588	A	AYERSVILLE TEL CO	2,243	2,252	2,648	2,986
300589	A	BASCOM MUTUAL TEL CO	1,026	915	938	1,035
300590	A	BENTON RIDGE TEL CO	2,215	2,166	2,427	2,801
300591	A	BUCKLAND MUTUAL TEL	1,351	1,426	1,631	1,825
300594	A	THE CHAMPAIGN TEL CO	24,948	19,091	17,583	20,790
300597	2	CHILLICOTHE TEL. CO.	72,066	73,780	55,014	67,740
300598	2	MCCLURE TEL. CO.	1,582	1,607	2,008	2,277
300604	A	COLUMBUS GROVE TEL	2,680	3,002	3,571	3,958
300606	A	CONNEAUT TEL CO	16,509	15,828	15,816	17,827
300607	2	CONTINENTAL TEL. CO. OF OHIO	3,940	3,990	3,999	4,341
300609	A	DOYLESTOWN TEL CO	7,712	7,907	9,449	10,314
300612	2	THE FARMERS MUTUAL TEL CO - OKOLONA, OH	750	728	1,090	983
300613	2	LITTLE MIAMI COMM. CORP.	4,956	5,094	5,323	5,730
300614	A	FORT JENNINGS TEL CO	1,273	1,245	1,587	1,908
300615	1	GTE NORTH INC. - OHIO	1,816,834	1,974,172	2,229,051	2,240,601
300618	A	GERMANTOWN INDEPEND	6,681	7,262	8,049	8,927
300619	A	GLANDORF TEL CO	995	1,127	1,592	1,722

Table 8.6
Total Interstate Access Minutes by Study Area
(In Thousands)

Study Area ID Code	Type	Study Area Name	1996	1997	1998	1999
OHIO (CONT.)						
300625	A	KALIDA TEL CO	2,144	2,482	2,392	2,852
300630	2	CENTRAL TELEPHONE COMPANY OF OHIO	175,444	173,544	169,182	219,230
300633	A	MIDDLE POINT HOME	1,424	1,589	1,851	1,988
300634	A	MINFORD TEL CO	4,897	5,136	5,860	6,766
300639	A	THE NEW KNOXVILLE	3,452	3,340	3,654	3,706
300644	2	THE NOVA TEL. CO.	2,325	1,664	3,339	3,849
300645	A	OAKWOOD TEL CO	1,943	2,045	2,066	2,361
300649	A	ORWELL TEL CO	13,007	12,858	14,547	15,754
300650	A	OTTOVILLE MUTUAL	2,139	2,161	2,167	2,402
300651	A	PATTERSONVILLE TEL	488	673	668	805
300654	A	RIDGEVILLE TEL CO	1,655	1,666	1,813	1,964
300656	A	SHERWOOD MUTUAL TEL	2,326	2,517	2,903	3,295
300658	2	SYCAMORE TEL. CO.	3,131	3,389	4,370	5,306
300659	A	TELEPHONE SERVICE	19,471	22,388	26,133	28,669
300661	1	UNITED TEL. CO. OF OHIO	1,198,273	1,231,634	1,351,954	1,488,210
300662	A	VANLUE TEL CO	1,658	1,599	1,648	1,625
300663	A	VAUGHNSVILLE TEL CO	585	659	727	811
300664	A	WABASH MUTUAL TEL CO	1,307	1,329	1,643	1,806
300665	2	ALLTEL OHIO INC - WESTERN OHIO	280,551	288,675	309,705	334,586
300666	2	WESTERN RESERVE TEL. CO.	489,404	495,823	526,064	561,117
300682	2	C, C & S TELCO, INC.- OHIO	1,625	1,847	2,029	2,288
305062	1	CINCINNATI BELL-OHIO	2,200,656	2,355,054	1,958,691	1,979,441
305150	1	OHIO BELL TEL CO	9,040,232	9,565,065	10,022,485	10,495,385
TOTAL		OKLAHOMA	5,097,030	5,497,432	5,796,805	6,162,394
431704	A	LAVACA TEL CO-OK	2,941	3,544	3,933	4,221
431788	2	KANOKLA TELEPHONE ASSN.INC. - OK	4,293	4,506	4,663	4,493
431831	2	SOUTH CENTRAL TEL. ASSN., INC.-OK	1,023	1,049	1,359	26,421
431965	2	ALLTEL OKLAHOMA, INC.	36,649	37,505	36,629	41,678
431966	2	ATLAS TELEPHONE CO.	5,348	5,960	7,128	8,650
431968	A	BEGGS TEL CO	3,057	3,314	3,077	3,789
431969	2	BIXBY TELEPHONE CO.	17,258	18,564	21,910	26,015
431974	2	CANADIAN VALLEY TELEPHONE CO.	2,492	2,875	2,483	3,292
431976	2	CARNEGIE TELEPHONE CO.INC.	2,927	3,462	3,743	4,282
431977	2	CENTRAL OKLAHOMA TELEPHONE CO.	4,996	4,943	5,042	5,689
431979	2	CHEROKEE TELEPHONE CO.	18,761	18,434	18,255	20,172
431980	2	CHICKASAW TELEPHONE CO.	26,895	28,533	30,690	30,922
431981	2	CHOUTEAU TELEPHONE CO.	6,530	7,581	7,398	9,913
431984	2	OKLAHOMA COMMUNICATION SYSTEMS INC.	33,243	35,268	36,404	41,590
431985	2	CROSS TELEPHONE CO.	19,271	20,729	21,575	25,428
431988	2	DOBSON TELEPHONE CO.	12,481	11,641	12,407	16,086
431994	2	GRAND TELEPHONE CO. INC.	6,215	6,941	7,180	9,916
431995	2	HINTON TELEPHONE CO.	8,067	8,432	8,847	9,064
432006	2	MCCLOUD TELEPHONE CO.	14,493	16,155	21,396	19,100
432008	A	MEDICINE PARK TEL CO	2,024	1,958	2,331	2,359
432010	2	MID-AMERICA TEL.,INC.	3,979	3,918	3,712	4,037
432011	2	OKLAHOMA ALLTEL, INC.	53,662	55,357	55,452	63,290
432013	2	OKLAHOMA TELEPHONE & TELEGRAPH INC.	4,591	5,138	4,606	5,510
432014	2	OKLAHOMA WESTERN TELEPHONE CO.	9,652	9,507	8,836	9,020
432016	2	PANHANDLE TELEPHONE COOPERATIVE INC.	71,890	72,740	81,072	92,003
432017	2	PINE TELEPHONE CO INC- OK	17,217	20,402	23,935	20,665
432018	2	PIONEER TEL. COOP. INC.	123,328	132,182	130,313	145,010
432020	2	POTTAWATOMIE TELEPHONE CO.	4,176	4,407	4,355	5,522
432022	2	SALINA-SPAVINAW TEL. CO.,INC.	14,698	15,378	18,361	22,002
432023	A	SHIDLER TEL CO	1,494	1,606	1,564	1,761

Table 8.6
Total Interstate Access Minutes by Study Area
(In Thousands)

Study Area ID Code	Type	Study Area Name	1996	1997	1998	1999
OKLAHOMA (CONT.)						
432025	2	SOUTHWEST OKLAHOMA TEL. CO.	2,285	2,167	2,446	2,701
432029	2	TERRAL TEL. CO.	1,255	1,294	1,004	975
432030	2	TOTAH TELEPHONE CO. INC.	5,025	5,888	7,919	9,769
432032	2	VALLIANT TELEPHONE COMPANY	5,375	5,637	6,707	7,201
432034	2	WYANDOTTE TELEPHONE COMPANY	2,615	2,768	2,955	3,286
432080	1	GTE SOUTHWEST INC. - OKLAHOMA	306,872	336,087	375,697	395,058
432141	A	SANTA ROSA TEL COOP	2,252	2,460	2,277	2,579
435215	1	SOUTHWESTERN BELL-OKLAHOMA	4,237,700	4,579,101	4,809,143	5,058,928
TOTAL		OREGON	6,465,919	6,479,041	6,955,165	7,356,879
532226	2	MIDVALE TEL. EXCH. INC. - OR	738	963	981	1,529
532359	2	BEAVER CREEK COOPERATIVE TEL. CO.	10,338	9,919	11,539	12,016
532361	2	CENTURYTEL OF EASTERN OREGON	193,840	191,760	196,875	214,563
532362	2	CANBY TELEPHONE ASSOCIATION	24,829	24,589	27,117	30,533
532363	2	CLEAR CREEK MUTUAL TELEPHONE CO.	8,918	9,258	10,152	10,474
532364	2	COLTON TELEPHONE COMPANY	3,182	3,162	3,520	3,589
532369	2	EAGLE TELEPHONE SYSTEM INC.	1,264	1,510	1,264	1,242
532371	2	CASCADE UTILITIES INC.	21,652	21,573	24,763	25,163
532375	2	ROOME TELECOMMUNICATIONS INC.	3,159	3,527	3,355	2,645
532376	2	HELIX TELEPHONE COMPANY	735	742	852	1,061
532377	2	HOME TELEPHONE COMPANY	1,573	1,872	1,694	1,753
532378	2	TRANS-CASCADES TELEPHONE COMPANY	379	422	537	663
532383	2	MOLALLA TELEPHONE COMPANY	14,142	13,890	16,132	16,191
532384	2	MONITOR COOPERATIVE TELEPHONE CO	1,431	1,695	1,748	1,842
532385	2	MONROE TELEPHONE COMPANY	1,733	1,694	1,575	1,472
532386	A	MT. ANGEL TEL CO.	3,986	4,499	4,737	4,924
532387	2	NEHALEM TELEPHONE AND TELEGRAPH	5,239	5,663	5,900	6,281
532388	2	NORTH STATE TELEPHONE COMPANY - OR	1,683	1,782	2,082	2,559
532389	2	OREGON TELEPHONE CORPORATION	5,579	5,800	6,259	8,258
532390	2	OREGON-IDAHO UTILITIES, INC.	3,327	4,014	3,881	3,795
532391	A	PEOPLES TEL CO. - OR	3,554	3,838	3,322	3,854
532392	2	PINE TELEPHONE SYSTEM INC. - OR	2,468	2,185	2,825	3,159
532393	2	PIONEER TELEPHONE COOPERATIVE	37,835	37,483	41,227	44,243
532396	A	ST PAUL COOP ASSN	1,723	1,282	1,354	1,823
532397	2	SCIO MUTUAL TEL. ASSOCIATION	4,778	4,720	5,222	5,358
532399	A	STAYTON COOP TEL CO	16,064	16,465	16,989	18,845
532400	2	UNITED TELEPHONE CO OF THE NW - OR	176,709	183,499	197,800	210,971
532404	2	ASOTIN TELEPHONE COMPANY - OREGON	488	410	429	439
532416	1	GTE NORTHWEST INC. - OREGON	1,465,598	1,580,824	1,584,966	1,739,261
532456	2	MALHEUR HOME TELEPHONE COMPANY	57,918	57,838	58,181	64,605
533401	2	CITIZENS TELECOMMUNICATIONS COMPANY OF OREGON	42,911	44,359	44,958	47,235
535163	1	PACIFIC NORTHWEST BELL-OREGON	4,348,144	4,237,803	4,672,930	4,866,531
TOTAL		PENNSYLVANIA	20,467,722	21,065,892	21,692,308	22,914,450
170145	A	THE BENTLEYVILLE TEL	7,278	8,015	8,649	9,380
170149	2	BREEZEWOOD TELEPHONE COMPANY	14,024	14,742	15,302	16,726
170151	A	BUFFALO VALLEY TEL	56,358	55,230	54,104	60,700
170152	2	CANTON TELEPHONE COMPANY	8,045	8,267	8,750	9,273
170156	A	CITIZENS - KECKSBURG	8,781	9,432	9,663	11,424
170161	A	COMMONWEALTH TEL ENT	480,483	497,749	527,343	575,811
170162	A	THE CONESTOGA TEL	86,560	105,311	117,108	127,862
170165	A	DENVER & EPHRATA	104,484	111,901	126,734	140,513
170168	2	ENTERPRISE TELEPHONE COMPANY	60,413	64,584	67,934	73,912
170169	1	GTE NORTH INC. - PENNSYLVANIA	1,187,305	1,312,871	1,263,894	1,433,367
170170	1	CONTEL OF PA, INC. DBA GTE PA	144,695	151,123	150,302	190,227

Table 8.6
Total Interstate Access Minutes by Study Area
(In Thousands)

Study Area ID Code	Type	Study Area Name	1996	1997	1998	1999
PENNSYLVANIA (CONT.)						
170171	A	HICKORY TEL CO	2,797	2,927	2,929	3,308
170175	A	IRONTON TEL CO	8,209	10,507	12,758	14,554
170176	2	ALLTEL PENNSYLVANIA INC.	473,958	494,472	504,588	543,807
170177	2	LACKAWAXEN TEL. CO.	12,093	11,546	10,619	12,695
170178	2	FRONTIER COMM.-LAKEWOOD, INC.	2,667	2,878	3,162	3,459
170179	A	LAUREL HIGHLAND TEL	7,876	8,114	8,289	9,273
170183	2	MAHANNOY & MAHANTONGO TEL. CO.	5,994	5,817	6,018	6,285
170185	A	MARIANNA - SCENERY	5,527	5,936	6,957	9,158
170189	2	ARMSTRONG TEL. CO.-PA	4,339	4,120	4,137	4,312
170191	A	NORTH EASTERN PA TEL	34,806	31,086	34,831	34,843
170192	2	NORTH PENN TEL. CO.	16,180	18,071	19,370	25,919
170193	A	NORTH PITTSBURGH TEL	193,408	211,032	217,587	243,681
170194	2	FRONTIER COMM.-OSWAYO RIVER, INC.	6,033	6,150	6,480	7,480
170195	A	ARMSTRONG TEL NORTH	1,291	1,279	1,398	1,472
170196	A	PALMERTON TEL CO	28,636	31,368	35,186	39,508
170197	A	PENNSYLVANIA TEL CO	1,689	1,939	2,157	2,240
170200	A	PYMATUNING IND TEL	6,358	6,491	6,407	6,853
170201	1	GTE NORTH, INC. - PA	112,199	107,806	107,784	146,845
170204	A	SOUTH CANAAN TEL CO	5,981	8,625	9,167	7,530
170206	2	SUGAR VALLEY TEL. CO.	2,034	2,035	2,237	2,459
170209	1	UNITED TEL. CO. OF PA	814,880	857,774	906,118	962,891
170210	A	VENUS TEL CORP	3,279	3,215	3,463	3,960
170215	A	YUKON - WALTZ TEL CO	2,630	2,635	2,648	2,925
170277	A	WEST SIDE TEL CO-PA	88	94	133	124
175000	1	BELL OF PENNSYLVANIA	16,556,345	16,890,750	17,428,103	18,169,673
TOTAL		PUERTO RICO	1,815,850	1,961,777	2,154,952	2,761,982
633200	1	PUERTO RICO COMMUNICATION AUTHORITY	218,281	246,442	270,449	354,131
633201	1	PUERTO RICO TEL. CO.	1,597,569	1,715,336	1,884,503	2,407,851
TOTAL		RHODE ISLAND	2,151,932	2,254,975	2,383,904	2,499,112
585114	1	NEW ENGLAND TEL.-RI	2,151,932	2,254,975	2,383,904	2,499,112
TOTAL		SOUTH CAROLINA	6,419,594	6,947,840	7,468,693	7,930,448
240479	1	GTE SOUTH INC. - SOUTH CAROLINA	591,695	627,885	637,838	724,867
240506	2	UNITED TEL. CO. OF THE CAROLINAS	267,620	293,081	311,629	339,249
240512	2	BLUFFTON TEL. CO., INC.	23,726	27,553	41,482	50,939
240515	A	CHESNEE TEL CO	9,842	11,121	11,203	11,853
240516	A	CHESTER TEL CO - SC	46,305	45,841	50,064	44,047
240517	2	ALLTEL SOUTH CAROLINA INC.	116,599	132,400	153,226	169,822
240520	2	FARMERS TEL COOP INC - SC	144,024	169,071	167,012	195,101
240521	2	FORT MILL TEL. CO.	60,462	69,023	77,802	99,579
240523	2	HARGRAY TEL. CO. INC.	190,689	202,545	205,909	218,925
240524	A	HEATH SPRINGS TEL CO	2,805	3,149	3,259	3,857
240526	1	CONTEL OF SC, INC. DBA GTE SC	75,204	79,252	69,965	101,119
240527	2	HOME TEL. CO., INC.-SC	44,433	47,254	50,400	53,916
240528	2	HORRY TEL. COOP. INC.	205,637	228,218	252,875	281,785
240531	2	LANCASTER TEL. CO.	41,718	47,201	54,052	68,789
240532	A	LOCKHART TEL CO INC	1,250	1,292	1,062	955
240533	2	MC CLELLANVILLE TEL. CO. INC.	4,135	4,457	4,461	4,970
240535	A	NORWAY TEL CO	1,500	1,555	1,715	1,833
240536	A	PALMETTO RURAL COOP	33,509	32,931	38,070	44,425
240538	A	PIEDMONT RURAL COOP	22,800	25,568	29,974	31,654
240539	2	PBT TELECOM, INC.	22,828	26,502	31,682	37,579
240541	A	RIDGEWAY TEL CO	4,574	4,847	5,297	4,758

Table 8.6
Total Interstate Access Minutes by Study Area
(In Thousands)

Study Area ID Code	Type	Study Area Name	1996	1997	1998	1999
SOUTH CAROLINA (CONT.)						
240542	2	ROCK HILL TEL. CO.	139,681	150,408	170,530	210,329
240544	A	ST STEPHEN TEL CO	11,907	12,677	16,117	29,751
240546	A	SANDHILL TEL COOP	33,454	35,961	37,087	43,097
240551	2	WILLISTON TEL. CO.	10,404	11,230	11,899	12,519
245194	1	SOUTHERN BELL-SC	4,312,793	4,656,818	5,034,084	5,144,732
TOTAL		SOUTH DAKOTA	1,457,721	1,334,496	1,486,306	1,611,945
391640	A	ARMOUR INDEPENDENT	3,132	5,691	4,344	5,029
391642	A	BALTIC TELECOM COOP.	4,239	6,293	7,466	9,873
391647	2	CHEYENNE RIVER SIOUX TRIBAL TEL AUTH	7,898	8,623	9,557	10,824
391649	A	BERESFORD MUNICIPAL	3,930	3,510	3,496	4,441
391650	A	CITY OF BROOKINGS	49,932	50,056	45,756	51,773
391652	2	DAKOTA COOP TELECOMMUNICATIONS CO INC	15,424	17,568	16,843	17,823
391653	A	CITY OF FAITH MUNIC	1,413	1,268	1,336	1,404
391654	A	INTERSTATE TELECOMM.	24,548	36,435	35,822	41,434
391657	A	SPLITROCK TELECOM	14,754	19,394	18,715	21,058
391659	2	GOLDEN WEST TELECOMM. COOP, INC.	45,499	39,252	42,921	49,051
391660	A	MT RUSHMORE TEL	8,008	19,409	22,088	23,036
391661	A	HANSON COUNTY TEL CO	2,985	4,795	4,238	4,773
391664	A	JAMES VALLEY COOP	8,120	11,593	10,528	11,343
391666	2	JEFFERSON TELEPHONE COMPANY - SD	3,224	3,538	3,081	3,263
391667	2	KADOKA TELEPHONE COMPANY	2,058	2,519	1,646	1,778
391668	2	KENNEBEC TELEPHONE COMPANY	1,901	2,571	2,465	2,880
391669	A	MCCOOK COOP TEL CO	1,726	1,740	1,703	1,786
391670	A	MIDSTATE TEL COMPANY	9,137	12,648	12,697	13,381
391671	A	MOBRIDGE TELCOMM	4,269	9,462	10,173	11,949
391674	A	ROBERTS COUNTY COOP	3,156	6,344	5,061	6,531
391676	2	SANBORN TEL. COOP.	10,609	14,628	16,913	17,016
391677	A	SIOUX VALLEY TEL. CO	12,452	14,598	15,805	17,929
391679	2	STOCKHOLM-STRANDBURG TEL. CO.	1,927	2,554	2,048	2,249
391680	2	SULLY BUTTES TELEPHONE COOP. INC.	21,242	30,980	30,896	32,131
391682	A	TRI-COUNTY TELCOM	1,480	1,643	1,571	1,636
391684	A	UNION TEL CO.	4,218	4,323	4,236	4,590
391685	2	VALLEY TELECOMM. COOP. ASSN.,INC.	7,600	10,166	9,795	10,928
391686	A	VIVIAN TELEPHONE CO	85,095	46,897	51,160	60,016
391688	A	WESTERN TEL CO.	2,838	2,921	2,488	3,227
391689	2	WEST RIVER COOPERATIVE TEL. CO.	10,200	15,015	16,043	16,836
395145	1	NORTHWESTERN BELL-SOUTH DAKOTA	1,084,707	928,061	1,075,415	1,151,958
TOTAL		TENNESSEE	9,192,728	9,898,101	10,291,183	10,533,174
290280	2	ARDMORE TEL. CO., INC.	21,398	23,239	23,650	26,121
290552	2	ADAMSVILLE TELEPHONE COMPANY INC.	19,707	19,528	20,973	22,740
290553	A	BEN LOMAND RURAL	57,624	61,458	64,241	73,006
290554	A	BLED SOE TEL COOP	19,348	19,713	20,064	23,382
290557	2	CENTURY TEL OF CLAIBORNE, INC.	19,815	18,323	21,234	23,648
290559	A	CONCORD TEL EXCHANGE	80,073	90,641	99,709	107,915
290561	A	CROCKETT TEL CO	8,845	10,102	10,116	10,644
290562	2	DEKALB TEL. COOP, INC.	36,785	37,765	40,832	47,541
290565	A	HIGHLAND TEL COOP-TN	39,733	45,391	39,803	47,710
290567	1	UNITED INTER-MOUNTAIN TEL. CO.-TN	637,637	640,306	667,209	702,166
290570	A	LORETTO TEL CO	12,540	12,735	13,212	13,166
290571	2	MILLINGTON TEL. CO., INC.	80,773	76,534	67,252	72,707
290573	2	NORTH CENTRAL TEL COOP, INC.	30,924	35,958	34,569	40,932
290574	A	CENTURYTEL-OOLTEWAH	28,752	32,064	33,940	37,662
290575	2	TENNESSEE TEL. CO.	141,699	163,633	176,268	190,448

Table 8.6
Total Interstate Access Minutes by Study Area
(In Thousands)

Study Area ID Code	Type	Study Area Name	1996	1997	1998	1999
TENNESSEE (CONT.)						
290576	A	PEOPLES TEL CO	9,500	11,313	12,013	12,628
290578	2	TELLICO TEL. CO., INC.	15,669	16,926	17,193	19,758
290579	2	TWIN LAKES TEL. COOP. CORP.	69,762	76,599	74,513	85,969
290580	2	CITIZENS TELECOM OF THE VOLUNTEER STATE, LLC	43,314	47,382	73,819	82,448
290581	A	UTC OF TN	24,366	23,389	28,622	33,055
290583	A	WEST TENNESSEE TEL	8,553	9,464	9,088	10,367
290584	A	YORKVILLE TEL COOP	3,580	4,711	5,426	5,500
294336	2	CITIZENS UTILITIES DBA CITIZENS OF TENN	191,883	219,581	223,248	238,173
295185	1	SOUTH CENTRAL BELL-TENNESSEE	7,590,449	8,201,347	8,514,189	8,605,488
TOTAL		TEXAS	27,024,914	29,830,786	31,283,930	33,195,239
440425	2	CAMERON TELEPHONE COMPANY - TEXAS	1,772	2,222	2,502	2,697
442038	A	BLOSSOM TEL CO	1,771	2,000	2,139	2,413
442039	2	BIG BEND TELEPHONE COMPANY INC.	11,369	12,316	11,514	13,670
442040	2	BRAZORIA TEL. CO.	7,917	8,824	9,836	11,863
442041	2	BRAZOS TELEPHONE COOPERATIVE INC.	9,106	9,396	9,066	11,350
442043	A	NORTH TEXAS TEL. CO.	1,386	1,192	1,436	1,869
442046	2	CAP ROCK TELEPHONE COMPANY INC.	7,910	9,845	11,555	11,155
442052	2	CENTRAL TEXAS TELEPHONE CO-OP. INC.	6,039	9,233	9,037	10,491
442057	2	COLEMAN COUNTY TELEPHONE CO-OP. INC.	2,283	2,933	3,329	3,433
442059	2	COLORADO VALLEY TELEPHONE CO-OP. INC.	7,398	10,324	12,374	10,625
442060	2	COMANCHE COUNTY TEL COMPANY INC.	7,422	9,160	10,004	14,176
442061	2	COMMUNITY TELEPHONE COMPANY, INC.	2,556	2,732	2,929	2,945
442065	2	CUMBY TELEPHONE COOPERATIVE INC.	1,542	1,222	1,393	1,791
442066	2	DELL TELEPHONE CO-OP. INC. - TX	1,408	1,989	1,793	1,505
442068	2	EASTEX TELEPHONE COOPERATIVE INC.	43,452	47,572	54,643	62,775
442069	2	ELECTRA TELEPHONE COMPANY, INC.	4,882	4,302	4,522	5,699
442070	2	ETEX TELEPHONE COOPERATIVE INC.	23,534	23,334	27,233	28,737
442071	2	FIVE AREA TELEPHONE CO-OP. INC.	14,998	16,939	16,020	17,854
442072	2	FORT BEND TELEPHONE COMPANY	64,014	67,527	75,560	89,326
442073	2	BORDER TO BORDER COMMUNICATIONS	98	109	106	155
442076	2	GANADO TELEPHONE COMPANY INC.	2,785	4,014	4,813	5,430
442080	1	GTE SOUTHWEST INC. - TEXAS	3,820,638	4,242,479	4,111,314	4,950,102
442083	2	GUADALUPE VALLEY TEL CO-OP. INC.	57,661	65,298	82,374	89,595
442084	2	UNITED TELEPHONE CO. OF TEXAS INC.	219,134	243,592	278,923	304,419
442086	2	HILL COUNTRY TELEPHONE CO-OP. INC.	24,148	27,192	29,263	32,755
442090	2	ALENCO COMMUNICATIONS, INC.	2,137	3,064	3,561	4,225
442091	2	ETS TELEPHONE COMPANY, INC.	20	234	1,233	4,497
442093	2	INDUSTRY TELEPHONE COMPANY	3,146	3,717	3,876	4,189
442097	2	KERRVILLE TELEPHONE COMPANY	41,197	43,251	46,985	53,541
442101	2	CENTURY TELEPHONE OF LAKE DALLAS, INC.	20,950	23,476	29,736	34,914
442103	2	LA WARD TELEPHONE EXCHANGE INC.	2,107	2,242	2,596	2,874
442104	2	LAKE LIVINGSTON TEL. CO.	1,606	2,199	2,126	2,245
442105	2	LIPAN TELEPHONE COMPANY	1,944	1,951	2,151	2,566
442107	A	LIVINGSTON TEL CO	10,936	15,097	16,641	18,572
442109	2	LUFKIN-CONROE TELEPHONE EXCHANGE, INC.	200,400	238,063	274,422	301,420
442112	2	MID-PLAINS RURAL TEL. CO-OP. INC.	4,995	5,400	5,806	7,969
442114	2	CENTRAL TELEPHONE COMPANY OF TEXAS	595,309	639,177	721,845	755,329
442116	2	MUENSTER TELEPHONE CORP. OF TEXAS	3,675	4,711	5,891	8,534
442117	2	CENTURY TELEPHONE OF PORT ARANSAS, INC.	9,809	10,606	10,703	11,713
442130	2	PEOPLES TELEPHONE COOPERATIVE - TX	29,163	24,031	27,714	32,013
442131	2	POKA-LAMBRO TELEPHONE COOPERATIVE, INC.	8,030	8,447	7,971	5,793
442134	2	RIVIERA TELEPHONE COMPANY INC.	2,222	2,348	3,025	3,702
442135	2	SOUTHWEST TEXAS TELEPHONE COMPANY	5,813	6,716	7,960	7,425
442140	2	CENTURY TELEPHONE OF SAN MARCOS, INC.	69,904	72,830	87,559	94,222

Table 8.6
Total Interstate Access Minutes by Study Area
(In Thousands)

Study Area ID Code	Type	Study Area Name	1996	1997	1998	1999
TEXAS (CONT.)						
442141	2	SANTA ROSA TEL. COOP.,INC.	3,421	4,024	4,233	4,441
442143	2	SOUTH PLAINS TEL. COOP.,INC.	8,095	9,041	9,622	10,659
442147	2	SUGAR LAND TEL. CO.	165,624	178,919	186,641	192,202
442150	2	TATUM TEL. CO.	3,211	3,505	2,398	3,791
442151	2	TAYLOR TEL. CO-OP.,INC.	10,249	10,964	12,238	12,872
442153	2	TEXAS-ALLTEL, INC.	49,054	59,739	58,242	65,613
442154	1	CONTEL OF TEXAS, INC.	394,023	396,554	369,802	488,605
442159	2	VALLEY TELEPHONE CO-OP. INC. - TX	10,219	11,229	13,271	11,907
442166	2	WEST TEXAS RURAL TEL. CO-OP. INC.	5,286	5,473	5,596	6,224
442168	2	WES-TEX TELEPHONE CO-OP.	5,023	5,211	5,218	5,586
442170	2	XIT RURAL TELEPHONE CO-OP. INC.	5,194	7,107	7,030	9,130
442262	2	E.N.M.R. TEL. COOP.,INC.-TX	2,692	2,698	2,492	2,979
445216	1	SOUTHWESTERN BELL-TEXAS	21,004,236	23,203,013	24,571,670	25,338,658
TOTAL		UTAH	3,587,659	3,884,595	4,079,602	4,237,554
502277	2	CENTRAL UTAH TEL. INC.	3,775	4,128	3,969	3,662
502278	2	EMERY COUNTY FARMERS UNION TEL ASSN	13,580	15,173	16,166	14,210
502279	A	GUNNISON TEL CO	3,883	4,316	3,926	4,252
502282	A	MANTI TEL CO	3,750	4,686	4,967	5,802
502283	A	SKYLINE TELECOM	2,025	3,319	3,863	3,414
502284	2	BEEHIVE TELEPHONE CO., INC., UT	30,490	21,113	30,616	23,435
502286	2	SOUTH CENTRAL UTAH TEL. ASSN. INC.	26,310	42,678	34,699	42,273
502287	2	UINTAH BASIN TEL. ASSN. INC.	6,771	7,501	8,668	11,635
502288	2	ALL WEST COMMUNICATIONS-UT	8,375	8,839	9,339	10,940
503032	2	BEAR LAKE COMMUNICATIONS	972	1,614	1,436	1,826
504429	2	CITIZENS TELECOMMUNICATIONS COMPANY OF UTAH	74,701	75,104	47,102	80,581
504449	2	NAVAJO COMMUNICATIONS CO INC-UT	2,341	2,020	6,402	2,830
505107	1	MOUNTAIN BELL-UTAH	3,410,686	3,694,104	3,908,448	4,032,693
TOTAL		VERMONT	1,355,352	1,472,800	1,545,607	1,634,196
140053	A	FRANKLIN TEL CO - VT	1,221	1,418	1,417	1,606
140058	2	LUDLOW TEL. CO.	15,050	15,502	15,428	15,789
140061	2	NORTHFIELD TEL. CO.	12,799	12,969	13,482	15,145
140062	2	PERKINSVILLE TEL. CO.	3,438	3,419	3,744	3,976
140064	A	SHOREHAM TEL CO INC.	10,842	11,548	11,579	13,320
140068	2	TOPSHAM TEL. CO., INC.	4,986	4,983	5,206	5,878
140069	2	WAITSFIELD/FAYSTON TEL. CO.	47,096	73,750	78,377	83,962
143331	2	NORTHLAND TELEPHONE COMPANY OF VERMONT	9,031	17,091	18,286	19,333
145115	1	NEW ENGLAND TEL.-VT	1,209,162	1,245,898	1,314,094	1,388,055
147332	2	VERMONT TELEPHONE COMPANY, INC.	41,726	86,222	83,995	87,131
TOTAL		VIRGIN ISLANDS	262,455	290,344	300,212	307,756
643300	2	VIRGIN ISLANDS TELEPHONE CORPORATION	262,455	290,344	300,212	307,756
TOTAL		VIRGINIA	14,302,326	15,335,033	16,671,584	17,545,737
190217	2	AMELIA TEL. CORP.	9,267	9,723	10,330	12,350
190219	A	BUGGS ISLAND COOP	11,167	10,503	11,108	11,506
190220	A	BURKE'S GARDEN TEL	156	205	161	162
190225	A	CITIZENS TEL COOP	12,700	14,225	14,031	17,235
190226	A	CLIFTON FORGE WAYNES	85,463	89,294	93,503	100,262
190233	1	CONTEL OF VA, INC. DBA GTE VA	1,604,327	1,764,321	2,090,827	2,138,974
190236	A	NORTH RIVER TEL COOP	1,781	1,687	2,156	2,206
190237	A	HIGHLAND TEL COOP	2,071	2,132	2,185	2,785
190238	A	MT GROVE-WILLIAMSVIL	2,695	2,824	3,102	2,799
190239	A	NEW HOPE TEL CO - VA	1,420	1,652	1,807	1,924

Table 8.6
Total Interstate Access Minutes by Study Area
(In Thousands)

Study Area ID Code	Type	Study Area Name	1996	1997	1998	1999
VIRGINIA (CONT.)						
190243	A	PEMBROKE TEL COOP	5,014	5,509	6,380	6,400
190244	A	PEOPLES MUTUAL TEL	11,684	13,036	14,584	14,511
190248	A	SCOTT COUNTY COOP	14,163	14,239	15,429	19,229
190249	2	ROANOKE & BOTETOURT TEL. CO.	30,835	28,302	23,992	25,274
190250	A	SHENANDOAH TEL CO	53,348	58,908	66,542	73,307
190253	A	VIRGINIA TEL CO	6,653	8,966	10,431	13,675
190254	2	CENTRAL TEL. CO. OF VA	702,090	791,021	836,105	919,467
190479	1	GTE SOUTH INC. - VIRGINIA	96,740	100,836	118,513	120,237
190567	1	UNITED INTER-MOUNTAIN TEL. CO.-VA	257,385	249,133	281,337	306,624
193029	2	NEW CASTLE TEL. CO.	3,599	3,793	3,867	4,511
195040	1	C & P TEL. CO. OF VA	11,389,768	12,164,725	13,065,194	13,752,300
TOTAL		WASHINGTON	10,342,972	11,042,750	11,418,654	12,396,753
522400	2	UNITED TELEPHONE CO OF THE NW - WA	189,394	204,007	208,472	231,434
522404	2	ASOTIN TELEPHONE COMPANY - WA	3,509	3,323	3,222	3,458
522408	2	CENTURYTEL OF WASHINGTON, INC.	406,575	423,894	442,826	466,855
522410	2	CENTURYTEL OF COWICHE, INC.	3,498	4,113	4,948	5,758
522412	2	ELLENSBURG TELEPHONE COMPANY	56,524	60,693	64,426	71,018
522416	1	GTE NORTHWEST INC. - WASHINGTON	2,038,381	2,199,076	2,140,030	2,598,805
522417	2	HAT ISLAND TELEPHONE COMPANY	95	102	94	118
522418	2	PEND OREILLE TELEPHONE COMPANY	0	4,385	6,356	7,866
522419	2	HOOD CANAL TELEPHONE COMPANY	2,193	2,273	2,353	2,611
522423	2	INLAND TELEPHONE COMPANY - WA	6,713	7,347	7,298	8,329
522426	2	KALAMA TELEPHONE COMPANY	8,555	9,162	8,231	8,637
522427	2	LEWIS RIVER TELEPHONE COMPANY INC.	16,374	18,379	17,125	20,226
522430	A	MCDANIEL TEL CO	7,779	8,589	8,267	9,872
522431	2	MASHELL TELECOM INC.	6,186	7,457	8,114	8,705
522437	2	PIONEER TELEPHONE COMPANY	2,527	2,858	2,510	2,651
522442	2	ST. JOHN TELEPHONE CO.	1,630	1,383	1,370	1,630
522446	2	TENINO TEL. CO.	6,839	6,519	6,418	7,088
522447	2	TOLEDO TELEPHONE COMPANY INC.	7,634	8,824	6,631	6,230
522449	1	CONTEL NORTHWEST INC. DBA GTE SYSTEMS NW-WA	206,254	213,412	217,513	244,017
522451	2	WESTERN WAHAKIAKUM COUNTY TEL COMPANY	3,480	3,718	3,642	3,829
522452	2	WHIDBEY TEL. CO.	31,346	35,045	35,867	42,427
522453	2	YCOM NETWORKS, INC.	25,477	27,982	29,413	32,619
525161	1	PACIFIC NORTHWEST BELL-WASHINGTON	7,312,006	7,790,209	8,193,528	8,612,570
TOTAL		WEST VIRGINIA	2,855,891	2,911,419	3,027,803	3,271,910
200256	A	ARMSTRONG OF WV	5,281	5,143	5,522	6,429
200257	A	SPRUCE KNOB SENECA	2,306	2,429	2,381	2,868
200258	A	WAR ACQ. DBA WAR TEL	0	4,797	5,695	8,023
200259	2	HARDY TEL. CO.	7,183	7,376	7,920	8,489
200267	2	ARMSTRONG TEL. CO.	9,473	9,929	9,111	9,051
200271	2	CITIZENS MOUNTAIN STATE TEL. CO.	61,603	59,296	72,760	69,192
200277	A	WEST SIDE TEL-WV	8,666	6,023	7,009	6,240
204338	2	CITIZENS UTILITIES CO. DBA CITIZENS OF W VA	81,955	85,355	72,165	111,986
204339	2	CITIZENS UTILITIES CO. DBA CITIZENS OF W VA	286,794	289,381	285,307	308,163
205050	1	C & P TEL. CO. OF W VA	2,392,630	2,441,690	2,559,934	2,741,469
TOTAL		WISCONSIN	7,338,936	7,712,807	8,118,449	8,532,886
330841	2	CENCOM OF WISCONSIN INC DBA PTI COMMUNICATION	48,966	48,200	53,971	57,742
330842	A	AMERY TELCOM, INC.	15,846	17,079	16,952	18,667
330843	A	AMHERST TEL CO	7,033	7,055	8,637	9,440
330844	2	BADGER TELECOM, INC.	9,591	9,790	10,790	10,460
330846	A	BALDWIN TELECOM	11,280	12,191	12,666	14,481

Table 8.6
Total Interstate Access Minutes by Study Area
(In Thousands)

Study Area ID Code	Type	Study Area Name	1996	1997	1998	1999
WISCONSIN (CONT.)						
330847	A	BELMONT TEL CO	1,755	1,921	1,913	1,906
330848	A	BERGEN TEL CO	583	643	613	659
330849	A	BLACK EARTH TEL CO	2,030	2,112	2,336	2,625
330850	A	BLOOMER TEL CO	5,509	6,401	6,745	7,527
330851	A	BONDUEL TEL CO	2,346	2,445	2,341	2,616
330855	2	BRUCE TEL. CO., INC.	2,997	3,109	3,447	5,135
330856	A	BURLINGTON B&W	11,335	13,316	16,059	16,928
330857	2	CASCO TEL. CO.	1,284	1,641	1,850	1,817
330859	2	CENTRAL STATE TEL. CO.	15,089	15,482	15,506	16,472
330860	2	CHEQUAMEGON TEL. COOP., INC.	19,305	19,101	20,592	21,945
330861	A	CHIBARDUN TEL COOP	11,369	12,757	14,106	15,974
330863	A	CITIZENS TEL COOP-WI	3,546	4,266	4,561	4,783
330865	A	CLEAR LAKE TEL CO-WI	3,205	3,702	4,104	4,447
330866	A	COCHRANE COOP TEL CO	3,030	3,302	3,426	3,661
330868	A	COON VALLEY FARMERS	3,456	3,707	4,056	4,237
330870	2	CRANDON TEL. CO.	4,591	4,173	5,344	5,800
330872	A	CUBA CITY EXCHANGE	4,518	4,864	4,881	5,054
330875	A	DICKEYVILLE TEL CORP	2,517	2,657	2,688	2,931
330877	2	CENTURY TEL. OF FAIRWATER-BRANDON-ALTO, INC.	1,848	2,485	2,315	2,506
330879	A	FARMERS INDEPENDENT	8,010	8,795	8,646	9,454
330880	A	FARMERS TEL CO - WI	13,289	14,198	14,969	15,905
330881	A	MID-PLAINS TEL CO	98,335	108,471	117,059	111,355
330884	2	CENTURY TELEPHONE OF FORESTVILLE, INC.	3,077	2,617	2,968	3,707
330886	1	GTE NORTH INC. - WISCONSIN	1,022,565	1,079,260	1,149,823	1,189,170
330889	A	HAGER TELECOM INC.	6,092	5,948	5,922	6,107
330891	2	HEADWATERS TEL. CO.	7,317	8,179	10,308	10,442
330892	A	HILLSBORO TEL CO	2,780	3,010	3,304	3,563
330895	2	CENTURY TEL. OF WISCONSIN, INC.	152,072	152,738	169,363	182,109
330896	A	LAKEFIELD TEL CO	2,316	2,560	2,839	3,083
330898	2	CENTURY TEL. OF LARSEN-READFIELD, INC.	3,420	4,078	4,626	5,001
330899	A	LA VALLE TEL COOP	2,991	3,091	3,286	3,521
330900	A	LEMONWEIR VALLEY TEL	6,789	7,064	7,228	7,596
330902	A	LUCK TEL CO	5,882	5,868	6,088	6,885
330905	A	MANAWA TEL CO	3,232	3,489	4,119	4,580
330908	2	MARQUETTE-ADAMS TEL. COOP. INC.	6,345	5,677	6,887	7,781
330909	2	MIDWAY TEL. CO.	13,202	13,313	13,566	13,997
330910	2	MILLTOWN MUTUAL TEL. CO.	5,482	5,411	5,583	6,404
330912	2	FRONTIER COMM. OF MONDOVI, INC.	5,204	5,581	5,742	6,151
330913	2	CENTURY TEL. OF MONROE COUNTY, INC.	26,586	26,992	29,303	34,567
330914	A	EASTCOAST TELECOM	8,774	9,463	9,595	10,123
330915	A	MOSINEE TEL CO	9,355	9,774	9,720	11,171
330916	2	MOUNT HOREB TEL. CO.	8,221	8,608	9,220	9,654
330917	2	MOUNT VERNON TEL. CO.	18,596	20,367	24,438	27,729
330918	A	NELSON TEL COOP	7,677	8,352	9,025	9,921
330920	2	NIAGARA TEL. CO.	11,616	12,417	12,994	13,872
330922	2	CENTURYTEL OF THE MIDWEST-WI/NORTHWEST	161,706	162,247	189,678	199,874
330924	2	CENTURYTEL OF THE MIDWEST-KENDALL, INC.	753	874	18,406	206,709
330925	A	BAYLAND TEL CO	2,743	3,187	3,584	3,785
330930	A	GRANTLAND TELECOM	6,188	8,270	10,197	9,457
330931	2	CENTURY TEL. OF SOUTHERN WISCONSIN, INC.	12,242	16,351	14,827	14,838
330934	2	CENTURYTEL OF THE MIDWEST-WI/PLATTEVILLE	21,869	23,067	22,602	23,059
330936	2	INDIANHEAD TEL. CO.	4,363	4,521	5,079	8,335
330937	2	PRICE COUNTY TEL. CO.	11,040	11,033	11,051	12,812
330938	A	NORTHEAST TEL CO	10,793	11,912	13,129	16,345
330940	2	RHINELANDER TEL. CO.	29,071	29,558	36,660	36,546

Table 8.6
Total Interstate Access Minutes by Study Area
(In Thousands)

Study Area ID Code	Type	Study Area Name	1996	1997	1998	1999
WISCONSIN (CONT.)						
330941	2	RIB LAKE TEL. CO.	2,674	2,462	2,647	2,758
330942	A	RICHLAND-GRANT COOP	4,914	5,269	5,867	6,374
330943	A	RIVERSIDE TELECOM	5,061	7,093	10,402	15,241
330944	A	FRONTIER-ST. CROIX	22,601	27,737	31,200	33,066
330945	A	SCANDINAVIA TEL CO	4,739	4,688	4,621	7,028
330946	A	SHARON TEL CO	3,462	3,660	4,059	4,322
330949	A	SIREN TEL CO, INC	5,269	5,537	5,620	6,473
330950	2	CENTURY TEL. OF NORTHWEST WISCONSIN, INC.	49,445	49,219	56,447	59,681
330951	A	SOMERSET TEL CO	8,454	9,148	9,246	10,112
330952	2	SOUTHEAST TEL. CO. OF WIS., INC.	17,606	18,779	21,475	22,058
330955	A	STATE LONG DISTANCE	22,723	24,898	26,076	28,520
330956	2	CENTURY TEL. OF NORTHERN WISCONSIN, INC.	26,517	25,824	29,507	32,648
330958	2	TENNEY TEL. CO.	2,361	2,374	2,706	3,034
330959	2	CENTURYTEL OF MIDWEST-WI/THORP	3,738	3,873	4,672	5,267
330960	A	TRI-COUNTY TEL COOP	6,467	7,806	7,308	7,876
330962	A	UNION TEL CO	7,999	8,563	9,294	10,366
330963	2	UTELCO, INC	32,008	32,750	37,394	42,504
330964	2	FRONTIER COMM. OF WISCONSIN, INC.	37,279	39,380	44,208	46,177
330966	A	VERNON TEL COOP	12,044	12,613	13,662	15,476
330967	A	FRONTIER OF VIROQUA	6,505	7,050	8,036	8,953
330968	A	WAUNAKEE TEL CO	13,539	20,782	19,182	15,728
330970	A	CENTURYTEL-MW-WI	12,084	13,339	14,684	15,929
330971	A	W. WISCONSIN TELCOM	15,069	15,933	16,252	17,394
330973	2	WITTENBERG TEL. CO.	3,305	3,493	4,311	4,815
330974	2	WOOD COUNTY TEL. CO.	48,335	51,373	61,044	68,475
335220	1	WISCONSIN BELL	5,051,716	5,300,428	5,476,797	5,559,188
TOTAL		WYOMING	1,167,037	1,228,629	1,289,761	1,360,073
511595	2	UNITED TELEPHONE CO. OF THE WEST-WY	29,615	27,256	28,307	30,299
512251	2	RANGE TEL. COOPERATIVE INC.-WY	56,426	66,236	78,465	78,749
512289	2	CHUGWATER TELEPHONE COMPANY	1,143	1,205	1,216	1,468
512290	2	ALL WEST COMMUNICATIONS-WY	2,018	1,804	1,686	1,969
512291	2	DUBOIS TELEPHONE EXCHANGE INC.	8,675	8,645	8,774	10,432
512295	2	SILVER STAR TEL. CO.- WY	8,698	9,527	10,146	11,176
512296	2	TRI-COUNTY TEL. ASSN. INC.-WY	22,776	27,286	27,121	34,175
512297	2	UNION TELEPHONE CO.	29,789	33,430	34,243	37,658
512299	2	CENTURYTEL OF WYOMING, INC.	16,540	17,535	16,732	19,551
515108	1	MOUNTAIN BELL-WYOMING	991,356	1,035,703	1,083,071	1,134,595
1		TOTAL TIER 1 COST COMPANIES	437,758,668	465,201,445	484,669,456	514,944,993
2		TOTAL TIER 2 COST COMPANIES	23,926,783	25,911,820	27,606,015	30,830,672
		TOTAL COST COMPANIES	461,685,451	491,113,265	512,275,471	545,775,665
A		TOTAL AVERAGE SCHEDULE COMPANIES	5,565,183	5,958,991	6,395,739	7,118,110
		TOTAL INDUSTRY	467,250,634	497,072,256	518,671,210	552,893,775

Table 8.7
Local Dial Equipment Minutes by Study Area
(In Thousands)

Study Area ID Code	Type	Study Area Name	1996	1997	1998	1999
TOTAL		ALABAMA	45,822,387	52,273,833	59,613,539	68,590,261
250281	1	CONTEL OF THE SOUTH, INC. - AL	1,305,821	1,442,043	1,630,373	1,745,852
250282	2	BLOUNTSVILLE TEL. CO., INC.	34,004	66,063	41,582	49,263
250284	2	BUTLER TEL. CO., INC.	133,528	139,414	141,488	146,187
250290	2	FARMERS TEL COOP INC - ALABAMA	0	0	452,456	388,128
250293	1	GTE SOUTH INC. - ALABAMA	2,020,075	2,185,231	2,476,429	3,172,139
250298	2	GULF TEL. CO.-AL	383,235	411,652	426,280	444,152
250299	2	HAYNEVILLE TEL. CO., INC.	51,419	52,544	54,974	56,483
250300	2	HOPPER TEL. CO., INC.	34,115	42,288	52,515	52,515
250302	2	ALLTEL ALABAMA	197,444	276,531	359,485	359,556
250304	2	MILLRY TEL. CO., INC.	75,020	77,244	77,021	76,685
250305	2	MON-CRE TEL. COOP. INC.	52,499	70,171	64,323	63,873
250306	2	FRONTIER COMM. OF AL, INC.	169,516	168,307	175,266	183,462
250314	2	PEOPLES TEL. CO.	189,348	201,873	226,777	225,756
250315	2	PINE BELT TEL. CO.	30,004	23,954	21,649	23,592
250316	2	RAGLAND TEL. CO.	12,212	20,337	19,168	19,148
250318	2	FRONTIER COMM. OF THE SOUTH, INC.	123,976	124,718	126,002	129,224
255181	1	SOUTH CENTRAL BELL-AL	41,010,172	46,971,464	53,267,750	61,454,243
TOTAL		ALASKA	4,761,741	5,313,598	6,824,416	7,261,740
613000	2	ALASKA COMMUNICATIONS SYSTEMS, INC. D/B/A ATU	2,327,680	2,487,289	3,852,190	4,046,064
613001	2	ARCTIC SLOPE TEL. ASSOCIATION COOP. INC.	10,640	11,615	12,400	12,097
613002	2	BETTLES TELEPHONE CO. INC.	55	53	192	667
613003	2	BRISTOL BAY TELEPHONE COOP. INC.	10,592	11,533	11,836	12,103
613004	2	BUSH-TELL INC.	5,030	5,598	5,835	6,340
613006	2	COPPER VALLEY TEL. COOP. INC.	35,511	36,679	37,437	39,545
613007	2	CORDOVA TELEPHONE COOPERATIVE, INC.	11,050	10,730	11,217	12,926
613008	2	FAIRBANKS MUNICIPAL UTILITIES SYSTEM	572,137	734,890	715,455	715,455
613009	2	GTE ALASKA INCORPORATED	121,651	172,099	172,099	172,099
613010	2	GLACIER STATE TELEPHONE COMPANY	535,000	548,696	559,461	559,461
613011	2	INTERIOR TELEPHONE COMPANY INC.	23,071	25,158	26,017	28,269
613012	2	JUNEAU & DOUGLAS TELEPHONE COMPANY	251,126	265,123	277,861	277,861
613013	2	KETCHIKAN PUBLIC UTILITIES	106,888	107,574	102,501	96,798
613015	2	MATANUSKA TELEPHONE ASSOC., INC.	527,010	661,397	785,009	1,011,390
613016	2	MUKLUK TEL. COMPANY, INC.	4,896	5,421	5,435	6,543
613018	2	NUSHAGAK TELEPHONE COOPERATIVE, INC.	16,680	17,232	17,356	18,405
613019	2	OTZ TELEPHONE COOPERATIVE, INC.	18,600	20,259	21,435	22,480
613020	2	SITKA TELEPHONE COMPANY	82,289	82,494	91,084	91,084
613022	2	TELEPHONE UTILITIES OF ALASKA	61,779	65,394	67,842	67,842
613023	2	UNITED UTILITIES INC.	38,641	42,682	49,960	62,396
613025	2	YUKON TELEPHONE COMPANY, INC.	1,222	1,400	1,517	1,617
613028	2	SUMMIT TEL & TEL CO OF ALASKA	193	280	276	297
TOTAL		ARIZONA	38,172,509	44,869,521	49,055,923	55,543,399
452169	2	SAN CARLOS APACHE TELECOMM. UTILITY, INC.	0	7,861	7,097	12,396
452171	2	ARIZONA TEL. CO.	5,447	6,338	6,080	6,379
452172	2	CITIZENS UTILITIES RURAL COMPANY INC.	563,454	775,145	372,185	2,101,424
452173	2	PAPAGO TRIBAL UTILITY AUTHORITY	18,358	22,002	23,582	21,821
452174	2	SOUTHWESTERN TEL. CO.	10,723,502	10,678	11,407	12,309
452175	2	CENTURY TELEPHONE OF SOUTHWEST, INC.-AZ	7,867	8,107	8,816	9,645
452176	2	VALLEY TELEPHONE COOPERATIVE INC-AZ	10,503	52,577	56,271	65,435
452179	2	GILA RIVER TELECOMMUNICATIONS, INC.	11,095	11,798	23,578	30,338
452191	2	ACCIPITER COMMUNICATIONS, INC.	0	215	381	502
452200	2	FORT MOJAVE TELECOMMUNICATIONS, INC.	2,216	3,112	4,431	5,863
452226	2	MIDVALE TELEPHONE EXCHANGE, INC.-ARIZONA	1,926	2,769	3,812	4,282
452302	1	CONTEL OF CALIFORNIA - ARIZONA	44,302	51,352	65,771	89,232
453334	2	TABLE TOP TELEPHONE COMPANY, INC.	22,385	22,763	30,553	32,594
454426	2	CITIZENS UTILITIES CO. DBA CITIZENS-ARIZONA	172,836	181,478	376,562	398,681
454449	2	NAVAJO COMMUNICATIONS CO INC-AZ	58,689	61,623	43,130	135,801

Table 8.7
Local Dial Equipment Minutes by Study Area
(In Thousands)

Study Area ID	Type	Study Area Name	1996	1997	1998	1999
ARIZONA (CONT.)						
455101	1	MOUNTAIN BELL-ARIZONA	37,242,708	43,651,701	48,022,267	52,616,698
TOTAL		ARKANSAS	16,548,189	17,245,053	20,157,522	23,903,589
401691	2	ALLTEL ARKANSAS, INC.	893,300	905,048	945,397	1,056,139
401692	2	ARKANSAS TELEPHONE COMPANY	63,929	64,253	61,903	118,587
401697	2	CENTRAL ARKANSAS TEL. COOP INC.	25,297	24,763	26,794	28,213
401698	2	CLEVELAND CTY TEL. CO.	25,524	29,903	31,121	32,254
401699	2	DECATUR TELEPHONE CO INC- ARKANSAS	10,331	8,675	8,942	9,898
401702	2	SOUTH ARKANSAS TEL. CO.,INC.	36,623	31,694	36,794	48,539
401705	2	CENTURY TELEPHONE OF ARKANSAS, INC.	150,838	139,989	144,434	149,094
401709	2	MADISON COUNTY TEL. CO. INC.	31,863	33,270	31,702	33,662
401711	2	CENTURY TELEPHONE OF MOUNTAIN HOME, INC.	210,095	220,336	228,948	238,375
401713	2	NORTHERN ARKANSAS TEL. CO.,INC.	41,516	47,390	52,710	57,226
401720	2	CENTURY TELEPHONE OF REDFIELD, INC.	12,202	12,768	13,346	13,974
401724	2	SOUTHWEST ARKANSAS TEL. COOP. INC.	75,833	100,353	104,503	105,117
401726	2	TRI-COUNTY TEL. CO. INC.-AR	66,668	70,101	72,127	71,527
401727	2	CENTURY TELEPHONE OF SOUTH ARKANSAS, INC.	8,983	9,139	9,139	9,337
401729	2	WALNUT HILL TELEPHONE COMPANY	43,075	44,798	45,178	61,253
401730	2	CONTEL OF AR, INC. DBA GTE ARKANSAS	949,327	1,068,271	1,116,349	1,214,391
401733	2	YELCOT TEL. CO.,INC.	30,385	30,385	43,013	52,365
401734	2	YELL COUNTY TELEPHONE COMPANY	47,937	46,203	41,407	50,643
401790	2	CONTEL KS DBA GTE SYSTEMS OF ARKANSAS	189,449	161,785	150,336	160,438
402080	1	GTE SOUTHWEST INC. - ARKANSAS	869,815	977,431	1,116,248	1,353,046
403031	2	SCOTT COUNTY TELEPHONE COMPANY	244	42	9	357
405211	1	SOUTHWESTERN BELL-ARKANSAS	12,764,956	13,218,458	15,877,123	19,039,152
TOTAL		CALIFORNIA	249,048,170	269,624,788	288,228,682	325,637,718
542301	2	CALAVERAS TELEPHONE COMPANY	17,038	21,684	21,031	22,261
542302	1	CONTEL OF CALIFORNIA - CALIFORNIA	3,150,972	3,156,462	3,169,263	3,178,359
542308	2	CITIZENS UTILITIES CO. OF CALIF.	726,269	762,582	1,498,262	1,945,427
542311	2	CAL-ORE TELEPHONE CO.	13,741	14,335	14,961	15,037
542313	2	DUCOR TELEPHONE COMPANY	4,297	4,793	5,930	6,196
542315	2	EVANS TELEPHONE COMPANY	86,864	88,801	93,154	98,028
542318	2	FORESTHILL TELEPHONE COMPANY	11,767	10,503	12,912	14,141
542319	1	GENERAL TEL CO OF CALIFORNIA	41,112,869	44,676,879	49,546,622	55,321,217
542321	2	HAPPY VALLEY TELEPHONE COMPANY	32,136	36,009	35,852	36,943
542322	2	HORNITOS TELEPHONE COMPANY	858	1,157	1,195	1,151
542323	2	WINTERHAVEN TELEPHONE COMPANY	4,791	5,232	7,065	5,931
542324	2	KERMAN TELEPHONE COMPANY	70,040	74,245	78,781	85,343
542332	2	THE PONDEROSA TELEPHONE COMPANY	44,642	46,678	49,029	49,772
542334	2	ROSEVILLE TELEPHONE COMPANY	1,325,927	1,701,922	1,845,976	2,074,728
542338	2	SIERRA TELEPHONE COMPANY, INC.	137,293	151,879	156,658	180,271
542339	2	THE SISKIYOU TELEPHONE CO.	29,306	29,877	30,650	31,895
542343	2	THE VOLCANO TELEPHONE COMPANY	31,954	33,000	34,459	67,082
542344	1	WEST COAST TEL. CO. OF CALIFORNIA	118,746	120,650	126,580	134,768
542346	2	PINNACLES TELEPHONE COMPANY	421	496	478	475
543402	2	CITIZENS TELECOMMUNICATIONS OF GOLDEN STATE	97,939	101,741	154,202	217,079
544342	2	CITIZENS TELECOMMUNICATIONS CO. OF TUOLUMNE	37,028	38,702	56,708	59,471
545170	1	PACIFIC BELL	201,993,272	218,547,164	231,288,915	262,092,144
TOTAL		COLORADO	37,071,602	43,308,634	49,551,512	55,808,922
461835	2	SUNFLOWER TELEPHONE CO.,INC. - CO	3,391	3,392	3,235	3,414
462181	2	BIJOU TEL COOPERATIVE ASSOC. INC	8,876	10,028	10,028	10,321
462182	2	BLANCA TELEPHONE CO.	5,885	6,224	7,092	8,476
462184	2	DELTA COUNTY TELE-COMM INC.	83,443	90,189	97,371	101,069
462185	2	CENTURYTEL OF EAGLE, INC.	622,543	659,909	698,869	742,234
462186	2	EASTERN SLOPE RURAL TEL ASSN INC	34,470	37,432	40,477	41,899
462187	2	EL PASO COUNTY MUTUAL TEL CO	40,397	50,469	63,104	84,685

Table 8.7
Local Dial Equipment Minutes by Study Area
(In Thousands)

Study Area ID	Type	Study Area Name	1996	1997	1998	1999
COLORADO (CONT.)						
462188	2	FARMERS TEL CO, INC. - COLORADO	3,720	4,129	4,632	5,888
462190	2	HAXTUN TELEPHONE COMPANY	10,759	11,404	16,714	34,593
462192	2	BIG SANDY TELECOM INC.	9,196	11,842	13,018	14,920
462193	2	NUCLA-NATURITA TEL. CO.	14,232	15,511	17,538	17,600
462194	2	NUNN TEL. COMPANY	3,745	4,163	4,807	5,175
462195	2	SOUTH PARK TELEPHONE COMPANY	0	0	217	268
462196	2	PEETZ COOP. TEL. CO.	1,866	2,391	2,165	2,165
462199	2	PLAINS COOPERATIVE TEL. ASSOC. INC.	16,574	18,235	22,927	23,513
462201	2	RICO TEL. CO.	469	554	878	1,308
462202	2	ROGGEN TELEPHONE COOPERATIVE CO.	1,327	1,499	2,788	3,105
462203	2	THE RYE TELEPHONE CO. INC.	21,902	20,507	24,593	24,898
462204	2	COLUMBINE ACQ CORP DBA COLUMBINE TELECOM CO	10,105	9,940	12,429	16,608
462207	2	STRASBURG TEL. CO.	7,774	8,861	9,802	10,667
462208	2	CENTURY TELEPHONE OF COLORADO, INC.	52,764	59,406	65,610	70,972
462209	2	WIGGINS TEL. ASSOC.	12,485	16,217	21,347	23,008
465102	1	MOUNTAIN BELL-COLORADO	36,105,680	42,266,333	48,411,870	54,562,137
TOTAL		CONNECTICUT	28,697,160	31,638,584	33,040,741	36,455,673
135200	1	SOUTHERN NEW ENGLAND TEL.	28,697,160	31,638,584	33,040,741	36,455,673
TOTAL		DELAWARE	7,431,445	8,325,138	8,646,916	9,850,552
565010	1	DIAMOND STATE TEL. CO.	7,431,445	8,325,138	8,646,916	9,850,552
TOTAL		DISTRICT OF COLUMBIA	12,317,539	12,825,686	12,556,263	13,774,965
575020	1	C & P TELEPHONE COMPANY OF WA D.C.	12,317,539	12,825,686	12,556,263	13,774,965
TOTAL		FLORIDA	131,420,447	169,141,555	208,399,623	247,329,638
210291	2	FLORALA TELEPHONE COMPANY- FLORIDA	51,787	56,535	65,993	75,903
210318	2	FRONTIER COMM. OF THE SOUTH-FL	78,324	98,308	107,156	93,702
210328	1	GTE FLORIDA INCORPORATED	27,322,154	31,180,249	35,434,827	39,174,699
210329	2	GTC, INC.	124,727	131,939	146,636	164,744
210330	2	VISTA-UNITED TELECOMM. SYSTEMS	371,609	406,569	464,928	529,158
210331	2	INDIANTOWN TEL. SYSTEM	19,770	20,249	21,085	22,892
210335	2	NORTHEAST FLORIDA TEL. CO., INC.	113,705	144,708	165,168	172,873
210336	2	ALLTEL FLORIDA INC.	838,516	903,587	914,908	908,185
210338	2	QUINCY TEL. CO.-FL DIV.	306,788	311,478	320,005	329,010
210339	2	GTC, INC.	291,392	329,846	369,377	415,015
210341	1	SPRINT-FLORIDA, INCORPORATED	4,622,615	19,414,347	29,685,159	35,131,496
215191	1	SOUTHERN BELL-FL	97,279,062	116,143,740	140,892,382	170,311,962
TOTAL		GEORGIA	87,446,753	104,285,071	122,035,276	145,599,634
220338	2	QUINCY TEL. CO.-GA DIV.	13,620	14,938	15,493	15,143
220344	2	ALMA TEL. CO., INC.	91,789	120,825	125,001	127,987
220347	2	BRANTLEY TEL. CO., INC.	54,110	56,633	67,082	78,268
220348	2	BULLOCH CNTY. RURAL TEL. COOP., INC.	120,640	126,043	130,309	138,881
220351	2	CAMDEN TEL & TEL CO INC - GEORGIA	246,913	265,937	289,235	308,342
220354	2	CHICKAMAUGA TEL. CORP.	100,801	108,679	109,778	114,587
220355	2	CITIZENS TEL. CO., INC.-GA	65,215	67,335	71,090	87,824
220356	2	COASTAL UTILITIES INC	330,332	347,438	368,779	395,662
220357	2	ALLTEL GEORGIA INC.	595,316	895,258	969,488	983,515
220358	2	DARIEN TEL. CO., INC.	54,160	68,271	66,645	69,547
220360	2	ELLIJAY TEL. CO.	124,287	138,086	158,488	176,153
220362	2	FAIRMOUNT TELEPHONE CO. INC.	7,221	45,185	44,124	64,215
220368	2	HART TEL. CO.	0	141,648	92,013	105,230
220369	2	COMSOUTH TELECOMMUNICATIONS, INC.	56,504	58,402	64,710	67,997
220371	2	INTERSTATE TEL. CO.	211,082	198,742	253,108	268,802
220376	2	PEMBROKE TEL. CO., INC.	0	63,118	98,493	111,784
220377	2	PINELAND TEL. COOP.	132,324	143,839	129,189	230,523

Table 8.7
Local Dial Equipment Minutes by Study Area
(In Thousands)

Study Area ID	Type	Study Area Name	1996	1997	1998	1999
GEORGIA (CONT.)						
220378	2	PLANTERS RURAL TEL. COOP INC.	110,872	106,393	119,170	150,884
220379	2	PLANT TEL. CO.	107,986	76,431	74,505	72,100
220381	2	PUBLIC SERVICE TEL. CO.	159,928	170,490	201,543	223,485
220386	2	STANDARD TEL. CO.	612,037	683,990	733,434	864,244
220392	2	WAVERLY HALL TEL. CO., INC.	15,039	20,767	21,630	21,035
220394	2	WILKES TEL & ELECTRIC CO.	151,332	153,971	160,968	194,270
223036	2	GEORGIA ALLTEL TELECOM	903,663	1,053,336	1,070,654	1,082,124
223037	1	ALLTEL GEORGIA COMMUNICATIONS CORP.	3,277,190	4,097,992	4,465,374	4,540,408
225192	1	SOUTHERN BELL-GA	79,904,390	95,061,326	112,134,974	135,106,623
TOTAL	GUAM		0	1,643,389	1,644,104	1,647,683
663800	2	GUAM TELEPHONE AUTHORITY	0	1,643,389	1,644,104	1,647,683
TOTAL	HAWAII		9,060,644	10,166,113	10,682,829	10,969,136
623021	2	SANDWICH ISLES COMMUNICATIONS, INC.	0	0	535	2,647
623100	1	GTE HAWAIIAN TEL. CO. INC.	9,060,644	10,166,113	10,682,294	10,966,489
TOTAL	IDAHO		7,567,866	9,180,450	10,582,106	12,306,472
472213	2	ALBION TEL. CO. INC.	12,038	39,573	48,568	50,826
472215	2	CAMBRIDGE TEL. CO.,INC.-ID	5,727	11,861	15,969	13,927
472218	2	CUSTER TEL. COOPERATIVE INC.	13,482	14,052	14,384	13,520
472220	2	FILER MUTUAL TELEPHONE COMPANY - ID	10,263	21,586	35,023	40,832
472222	2	FREMONT TELCOM CO.	1,186	31,641	31,536	37,885
472223	2	CENTURYTEL OF THE GEM STATE - ID	7,157	6,565	6,944	7,309
472225	2	CENTURY TELEPHONE OF IDAHO	29,970	30,771	31,413	32,002
472226	2	MIDVALE TEL. EXCH. INC.	2,640	6,446	7,191	7,474
472230	2	POTLATCH TELEPHONE COMPANY INC.	5,393	9,295	9,675	9,808
472231	2	PROJECT MUTUAL TEL. COOP. ASSN.	115,275	138,837	167,535	170,423
472232	2	DIRECT COMMUNICATIONS ROCKLAND, INC.	4,106	10,942	22,722	24,441
472233	2	RURAL TELEPHONE COMPANY - ID	867	767	1,124	1,025
472234	2	TROY TELEPHONE COMPANY	3,316	3,498	3,610	11,325
472295	2	SILVER STAR TEL. CO. INC.-ID	1,758	11,639	37,456	37,346
472416	1	GTE NORTHWEST INC. - IDAHO	882,374	1,114,795	1,297,261	1,508,956
472423	2	INLAND TELEPHONE COMPANY - ID	3,194	3,463	4,939	5,305
474427	2	CITIZENS TELECOMMUNICATIONS COMPANY OF IDAHO	84,730	88,967	128,000	187,181
475103	1	MOUNTAIN BELL-IDAHO	5,920,643	7,064,796	8,025,287	9,249,932
475162	1	PACIFIC NORTHWEST BELL-IDAHO	463,744	570,957	693,470	896,956
TOTAL	ILLINOIS		105,613,121	108,205,702	113,904,026	123,513,807
340978	2	ALHAMBRA-GRANTFORK TEL. CO.	4,839	6,593	4,156	4,075
340984	2	CASS COUNTY TEL. CO.	19,072	20,434	24,028	24,028
341003	2	EGYPTIAN TEL. COOP. ASSN.	11,888	15,545	15,545	15,545
341004	2	EL PASO TEL. CO.	14,488	20,330	10,048	10,048
341009	2	C-R TEL. CO.	7,176	7,176	7,176	7,176
341011	2	FRONTIER COMM. OF LAKESIDE, INC.	5,829	6,906	7,706	10,803
341012	2	FLAT ROCK MUTUAL TELEPHONE COMPANY	1,885	3,122	1,970	2,294
341015	1	GTE NORTH INC. - ILLINOIS	5,423,704	5,829,785	6,478,087	7,341,705
341020	2	GRAFTON TEL. CO.	3,614	6,055	3,574	6,754
341023	2	GRIDLEY TEL. CO.	8,857	11,187	11,183	18,641
341025	2	SHAWNEE TEL. CO.	33,151	37,300	54,829	54,829
341026	2	HARRISONVILLE TEL. CO.	149,001	171,612	211,234	209,606
341032	2	HOME TEL. CO.-ST. JACOB	3,895	6,149	6,197	8,890
341036	1	CONTEL OF IL, INC. DBA GTE IL	1,181,290	1,181,761	1,192,754	1,298,547
341037	2	ILLINOIS CONS. TEL. CO.	823,994	823,994	823,994	898,220
341038	2	FRONTIER COMM. OF ILLINOIS, INC.	19,100	18,755	30,101	97,232
341043	2	LA HARPE TEL. CO.	7,954	8,992	8,897	8,353
341045	2	LEAF RIVER TEL. CO.	2,387	2,158	2,065	2,081
341048	2	MENARD TEL. CO.	1,840	3,215	1,935	5,766

Table 8.7
Local Dial Equipment Minutes by Study Area
(In Thousands)

Study Area ID	Type	Study Area Name	1996	1997	1998	1999
ILLINOIS (CONT.)						
341049	2	MADISON TEL. CO.	5,061	5,061	8,747	7,768
341055	2	FRONTIER COMM.-MIDLAND, INC.	21,737	22,310	26,982	67,264
341057	2	GALLATIN RIVER COMMUNICATIONS L.L.C.	0	0	0	648,544
341058	2	MONTROSE MUTUAL TEL. CO.	9,523	9,523	9,523	15,623
341060	2	MOULTRIE INDEPENDENT TEL. CO.	5,080	5,437	4,706	16,864
341061	2	FRONTIER COMM. OF MT. PULASKI, INC.	13,192	14,978	16,505	31,427
341065	2	ODIN TEL. EXCHANGE, INC.	6,026	6,129	6,301	5,301
341066	2	ONEIDA TEL. EXCHANGE	3,904	3,904	3,892	4,136
341067	2	FRONTIER COMM. OF ORION, INC.	18,875	20,187	21,318	25,671
341073	2	FRONTIER COMM.-PRAIRIE, INC.	6,795	9,011	9,749	15,351
341079	2	FRONTIER COMM.-SCHUYLER, INC.	28,367	29,841	29,808	29,849
341088	2	WABASH TEL. COOP., INC.	36,629	36,629	36,629	36,789
341091	2	WOODHULL COMMUNITY TEL. CO.	4,913	5,781	5,781	7,202
341093	2	YATES CITY TEL. CO.	2,944	3,168	3,509	3,509
343035	1	GTE SOUTH INC. - ILLINOIS	305,433	320,662	537,550	418,541
345070	1	ILLINOIS BELL TEL CO	97,420,680	99,532,013	104,287,547	112,155,375
TOTAL		INDIANA	45,427,208	49,639,130	54,388,017	61,334,209
320742	2	BLOOMINGDALE HOME TEL. CO. INC.	5,135	5,286	5,458	5,911
320747	2	CENTRAL INDIANA TEL. CO., INC.	37,019	37,915	39,409	40,671
320753	2	CLAY CTY RURAL TEL. COOP. INC.	47,346	49,006	95,122	96,569
320759	2	DAVISS-MARTIN CTY RURAL TEL CORP	34,679	38,526	37,419	41,204
320772	1	GTE NORTH INC. - INDIANA	8,438,533	8,928,933	10,024,032	11,854,866
320776	2	COMM. CORP. OF INDIANA	165,300	195,505	209,713	206,198
320779	1	CONTEL OF INDIANA, INC.	1,636,450	1,593,531	1,634,023	1,912,591
320788	2	MERCHANTS & FARMERS TEL. CO.	4,334	5,028	8,829	6,032
320797	2	NEW PARIS TEL., INC.	18,128	18,889	19,797	21,191
320800	2	NORTHWESTERN INDIANA TEL. CO. INC.	94,913	102,955	116,275	142,956
320801	2	CENTURY TELEPHONE OF ODON, INC.	16,786	17,134	17,451	17,705
320819	2	SOUTHEASTERN IND. RURAL TEL. COOP INC.	50,960	53,887	55,144	52,837
320828	2	FRONTIER COMM. OF THORNTOWN, INC.	26,328	26,600	24,960	33,789
320832	1	UNITED TEL. CO. OF INDIANA, INC.	1,816,056	1,953,532	2,272,150	2,674,086
323034	1	CONTEL OF SOUTH, INC. DBA GTE SYSTEMS OF IN	56,906	61,221	129,648	190,857
325080	1	INDIANA BELL TEL CO	32,978,335	36,551,181	39,698,588	44,036,747
TOTAL		IOWA	15,990,632	18,800,089	21,838,985	27,104,013
351105	2	AYRSHIRE FMRS. MUT. TEL. CO.	1,115	1,173	1,111	1,295
351106	2	ALPINE COMMUNICATIONS, L.C.	0	47,789	60,221	69,755
351110	2	BERNARD TEL. CO., INC.	7,725	3,504	3,939	3,334
351127	2	CENTRAL TELEPHONE COMPANY - IOWA	457,577	572,262	689,605	954,185
351186	1	GTE NORTH INC. - IOWA	799,988	886,228	1,092,734	1,295,775
351207	1	CONTEL OF IA, INC., DBA GTE IA	615,612	663,359	725,782	829,616
351229	2	LOST NATION - ELWOOD TEL. CO.	3,156	2,325	2,434	5,890
351316	2	UNITED FARMERS TEL. CO.	2,404	2,446	2,161	2,103
351327	2	WEBB-DICKENS TEL. CORP.	1,286	1,294	1,178	1,190
351341	2	FRONTIER COMM.-SCHUYLER, INC.	9,367	8,969	10,040	7,173
351346	2	ACE TEL. ASSN.-IA	26,269	27,120	28,323	30,698
351790	1	CONTEL OF KANSAS DBA CONTEL SYSTEM OF IOWA	537,909	665,321	777,677	1,031,430
351888	2	GRAND RIVER MUT. TEL. CORP.-IA	52,412	78,330	75,051	65,680
355141	1	NORTHWESTERN BELL-IA	13,475,812	15,839,969	18,368,728	22,805,891
TOTAL		KANSAS	19,333,636	22,501,802	25,153,377	29,093,352
411317	2	THE UTC OF IOWA DBA UTC OF EASTERN KANSAS	348,890	377,359	336,451	385,256
411746	2	BLUE VALLEY TELEPHONE COMPANY	12,488	11,743	11,614	11,837
411761	2	CUNNINGHAM TELEPHONE CO. INC.	6,820	8,215	7,002	6,351
411764	2	ELKHART TELEPHONE COMPANY INC.	13,172	15,019	15,685	15,298
411777	2	GOLDEN BELT TELEPHONE ASSN. INC.	14,859	21,508	28,526	27,096
411781	2	H & B COMMUNICATIONS INC.	5,782	5,917	4,272	5,058

Table 8.7
Local Dial Equipment Minutes by Study Area
(In Thousands)

Study Area ID Code	Type	Study Area Name	1996	1997	1998	1999
KANSAS (CONT.)						
411782	2	HOME TELEPHONE COMPANY INC.	7,343	8,031	9,378	4,174
411785	2	J. B. N. TELEPHONE COMPANY INC.	11,988	11,441	20,791	37,116
411788	2	KANOKLA TEL. ASSOC. INC.- KS	12,247	12,247	13,349	11,923
411801	2	MADISON TEL. CO. INC.- KS	4,908	4,841	5,976	8,412
411807	2	MOKAN DIAL, INC.- KS	11,725	18,203	26,090	30,206
411808	2	MOUNDRIDGE TEL. CO.	17,812	20,029	19,025	24,843
411809	2	MUTUAL TELEPHONE COMPANY	1,950	2,281	2,873	2,677
411814	2	PEOPLES MUTUAL TEL. CO.-KS	7,850	8,033	11,470	16,942
411817	2	PIONEER TELEPHONE ASSOCIATION INC.	122,254	152,997	120,165	218,670
411818	2	CRAW-KAN TELEPHONE COOP INC- KS	76,368	78,148	91,831	114,307
411826	2	RURAL TEL. SERVICE CO.,INC.	34,159	34,159	55,183	51,774
411827	2	S & T TEL. COOP. ASSN.	7,196	12,464	11,827	14,214
411829	2	S & A TEL. CO.,INC.	3,757	4,216	6,947	9,868
411831	2	SOUTH CENTRAL TEL. ASSN. INC.-KS	9,506	9,375	14,104	21,268
411833	2	SOUTHERN KANSAS TEL. CO.,INC.	21,761	19,419	20,864	19,757
411835	2	SUNFLOWER TEL. CO.,INC.	26,236	30,600	29,897	27,473
411840	2	TWIN VALLEY TEL. INC.-KS	8,919	9,112	8,542	8,409
411841	2	UNITED TELEPHONE ASSN. INC.	26,976	26,549	25,145	25,012
411842	2	UNITED TELEPHONE CO OF KS	554,040	557,986	850,649	1,028,642
411847	2	WHEAT STATE TELEPHONE, INC.	11,722	11,722	14,585	9,561
411849	2	WILSON TELEPHONE COMPANY INC.	7,887	7,916	6,286	6,040
411852	2	ZENDA TELEPHONE COMPANY INC.	1,561	1,668	2,487	2,610
411957	2	THE UTC OF MO DBA UTC OF SE. KS	49,659	49,659	49,873	49,873
412030	2	TOTAH TELEPHONE CO. INC.	4,568	7,647	7,792	6,721
415214	1	SOUTHWESTERN BELL-KANSAS	17,889,235	20,963,297	23,324,701	26,891,966
TOTAL		KENTUCKY	34,582,046	38,647,930	44,425,525	48,562,682
260402	2	ALLTEL KENTUCKY, INC.	318,252	349,893	375,754	375,754
260407	1	GTE SOUTH INC. - KENTUCKY	6,141,308	6,398,815	6,809,770	7,261,714
260410	1	CONTEL KY, INC. DBA GTE KENTUCKY	1,243,101	1,530,492	1,644,488	1,703,369
260411	2	LESLIE COUNTY TEL. CO., INC.	166,695	150,094	156,192	168,049
265061	1	CINCINNATI BELL-KENTUCKY	3,463,676	3,780,526	5,218,356	4,384,655
265182	1	SOUTH CENTRAL BELL-KENTUCKY	23,249,014	26,438,110	30,220,965	34,669,142
TOTAL		LOUISIANA	46,902,508	51,944,942	60,919,241	69,640,112
270423	2	CENTRAL LOUISIANA TELEPHONE COMPANY	221,098	226,581	231,279	239,419
270424	2	CENTURY TEL. OF SOUTHEAST LA, INC.	144,549	150,234	156,026	161,621
270425	2	CAMERON TEL. CO.- LA	60,091	69,505	105,993	126,097
270427	2	CENTURY TEL. OF CHATHAM, INC.	8,659	9,018	9,187	9,209
270429	2	EAST ASCENSION TEL. CO.	377,882	380,898	426,559	453,841
270430	2	ELIZABETH TEL. CO., INC.	34,623	37,825	44,581	53,348
270431	2	CADDOAN TELEPHONE COMPANY	100,827	103,088	105,550	105,183
270433	2	LAFOURCHE TEL. CO.	126,611	151,274	188,484	272,267
270434	2	CENTURY TEL. OF EVANGELINE, INC.	449,401	463,423	478,533	491,560
270435	2	NORTHEAST LOUISIANA TEL. CO., INC.	6,892	7,133	10,302	10,706
270436	2	CENTURY TEL. OF NORTH LOUISIANA, INC.	68,711	70,372	71,348	73,657
270438	2	RESERVE TEL. CO.	42,051	52,323	53,600	56,575
270439	2	CENTURY TELEPHONE OF RINGGOLD, INC.	0	20,092	19,889	20,231
270440	2	CENTURY TEL. CO. OF EAST LA	34,520	35,508	35,111	37,126
270441	2	STAR TEL. CO., INC.	56,568	66,710	71,411	64,769
270442	2	CENTURY TEL. OF SOUTHWEST LA, INC.	48,066	49,204	50,114	52,647
275183	1	SOUTH CENTRAL BELL-LA	45,121,958	50,051,756	58,861,274	67,411,856
TOTAL		MAINE	6,974,190	8,242,946	9,956,592	11,307,397
100002	2	BRYANT POND TEL. CO.	0	0	38,552	35,597
100003	2	LINCOLNVILLE TEL. CO.	60,439	61,239	72,325	69,467
100004	2	CHINA TEL. CO.	15,447	16,428	17,788	17,788
100007	2	ISLAND TEL. CO.	2,213	2,079	2,148	2,328

Table 8.7
Local Dial Equipment Minutes by Study Area
(In Thousands)

Study Area ID	Type	Study Area Name	1996	1997	1998	1999
MAINE (CONT.)						
100010	2	HAMPDEN TEL. CO.	27,954	29,350	31,029	33,510
100011	2	HARTLAND & ST. ALBANS TEL. CO.	23,044	23,816	26,723	27,067
100024	2	SOMERSET TEL. CO.	73,699	106,839	113,902	116,954
100025	2	STANDISH TEL. CO.	104,982	83,066	91,984	91,984
100027	2	UNION RIVER TEL. CO.	5,170	5,330	5,647	10,270
100029	2	UNITY TEL. CO., INC.	28,016	36,282	40,677	54,392
100031	2	WARREN TEL. CO.	11,906	13,262	18,197	15,648
100034	2	WEST PENOBSCOT TEL. & TEL. CO.	13,272	14,936	26,154	20,076
103313	2	NORTHLAND TEL. CO. OF MAINE	158,547	182,705	249,900	263,145
103315	2	MID MAINE TELECOM, INC.	39,948	46,035	54,622	63,942
105111	1	NEW ENGLAND TEL.-MAINE	6,409,552	7,621,580	9,166,945	10,485,231
TOTAL		MARYLAND	61,697,709	63,386,230	68,510,518	78,241,062
185030	1	C & P TEL. CO. OF MD	61,697,709	63,386,230	68,510,518	78,241,062
TOTAL		MASSACHUSETTS	50,083,448	54,363,805	66,633,057	71,213,710
110037	2	RICHMOND TEL. CO.	7,398	6,843	12,417	12,060
115112	1	NEW ENGLAND TEL.-MA	50,076,050	54,356,962	66,620,640	71,201,650
TOTAL		MICHIGAN	79,155,225	82,698,856	84,666,078	91,521,676
310671	2	CENTURY TEL. MIDWEST, INC.	166,246	173,952	180,612	185,775
310672	2	COMM. CORP. OF MICHIGAN	0	0	71,019	73,545
310677	2	ISLAND TEL. CO.	2,999	3,556	4,585	4,139
310679	2	BLOOMINGDALE TEL. CO.	6,528	6,774	5,996	6,847
310680	2	CHIPPEWA COUNTY TEL. CO.	5,553	7,968	7,274	14,554
310682	2	C, C & S TELCO, INC. - MICHIGAN	173,959	206,977	279,258	367,184
310683	2	CARR TEL. CO.	3,803	3,916	3,138	3,288
310685	2	CHATHAM TEL. CO.-MI	17,805	17,784	17,287	18,641
310689	2	CENTURYTEL OF UPPER MICHIGAN	0	0	135,639	129,895
310691	2	DEERFIELD FARMERS TEL. CO.	16,765	17,778	19,010	19,840
310695	1	GTE NORTH INC. - MICHIGAN	5,568,111	6,040,525	6,637,096	7,636,244
310702	2	CENTURY TEL. OF MICHIGAN, INC.	329,216	347,849	365,317	382,394
310704	2	ACE TEL. CO. OF MI, INC.	14,690	14,553	16,182	18,213
310711	2	MIDWAY TEL. CO.	3,789	3,670	3,865	2,632
310713	2	HIAWATHA TEL. CO.	30,874	32,342	32,860	48,002
310714	2	OGDEN TEL. CO.	4,090	4,392	4,290	4,522
310717	2	ONTONAGON COUNTY TEL. CO.	26,586	25,434	25,044	22,957
310720	2	PENINSULA TEL. CO.-MI	10,006	10,231	10,701	13,393
310721	2	PIGEON TEL. CO.	4,315	4,818	5,487	6,711
310726	2	SHIAWASSEE TEL. CO.	0	0	67,147	69,337
310728	2	SPRINGPORT TEL. CO.	2,015	2,552	2,232	3,105
310732	2	UPPER PENINSULA TEL. CO.	21,097	20,534	24,419	25,678
310734	2	WALDRON TEL. CO.	3,727	3,825	5,425	6,367
310737	2	WINN TEL. CO.	1,794	1,866	1,879	3,783
310738	2	WOLVERINE TEL. CO.	72,820	75,377	76,233	81,868
313033	1	CONTEL OF SOUTH, INC. DBA GTE SYSTEMS OF MI	389,398	437,460	477,339	557,633
315090	1	MICHIGAN BELL TEL CO	72,279,041	75,234,723	76,186,745	81,815,131
TOTAL		MINNESOTA	38,412,024	43,166,658	46,448,241	52,713,326
361140	2	CONTEL OF MINNESOTA, INC.	954,562	1,099,666	1,215,305	1,452,147
361186	2	GTE NORTH INC. - MINNESOTA	24,040	23,667	28,724	39,930
361346	2	ACE TEL. ASSN.-MN	65,171	71,059	75,244	80,628
361350	2	ARVIG TEL. CO.	57,269	60,021	60,642	64,403
361357	2	BLACKDUCK TEL. CO.	9,683	9,920	9,980	10,637
361367	2	CENTRAL TELEPHONE COMPANY - MN	1,451,083	1,661,565	1,861,492	2,264,523
361370	2	CLARA CITY TEL. EXCH. CO.	11,474	11,587	11,564	13,411
361374	2	ARROWHEAD COMM. CORP.	3,507	3,812	4,323	5,870
361385	2	EAST OTTER TAIL TEL. CO.	110,829	120,404	128,465	142,265

Table 8.7
Local Dial Equipment Minutes by Study Area
(In Thousands)

Study Area ID	Type	Study Area Name	1996	1997	1998	1999
MINNESOTA (CONT.)						
361387	2	EMILY COOP. TEL. CO.	4,795	4,584	4,606	4,699
361391	2	FELTON TEL. CO., INC.	6,240	7,936	7,710	7,899
361395	2	GARDEN VALLEY TEL. CO.	96,842	95,320	93,955	94,117
361399	2	GRANADA TEL. CO.	883	1,313	1,085	2,145
361410	2	JOHNSON TELEPHONE COMPANY	8,118	8,956	8,895	9,053
361414	2	LAKEDALE TELEPHONE COMPANY	57,913	60,505	62,055	77,250
361433	2	MID STATE TELEPHONE COMPANY	63,655	67,418	83,389	76,139
361442	2	NEW ULM TELECOM, INC.	103,456	109,689	118,746	118,974
361445	2	CENTURYTEL OF MINNESOTA, INC.	0	0	286,966	292,603
361451	2	PAUL BUNYAN RURAL TEL. COOP.	90,127	89,753	94,168	97,865
361453	2	PEOPLES TELEPHONE COMPANY - MN	0	9,280	11,173	11,696
361454	2	PINE ISLAND TELEPHONE COMPANY	29,584	33,037	36,035	47,544
361456	2	UNITED TELEPHONE CO OF MINN	1,543,294	1,699,012	2,014,501	2,287,560
361483	2	SLEEPY EYE TEL. CO.	35,804	36,617	41,993	44,410
361491	2	TWIN VALLEY-ULEN TEL CO INC.	23,074	22,965	23,807	24,034
365142	1	NORTHWESTERN BELL-MINNESOTA	33,660,621	37,858,572	40,163,416	45,443,522
TOTAL		MISSISSIPPI	22,684,585	25,027,407	28,814,145	33,285,169
280446	2	BAY SPRINGS TEL. CO., INC.	209,230	196,018	211,526	225,934
280452	2	DELTA TEL. CO., INC.	47,908	48,473	51,550	55,610
280453	2	ALLTEL MISSISSIPPI INC.	138,059	168,398	190,871	190,871
280454	2	FRANKLIN TEL. CO., INC.-MS	91,934	96,000	102,327	95,777
280456	2	GEORGETOWN TELE. CO., INC.	1,880	1,897	3,763	4,036
280457	2	LAKESIDE TEL. CO., INC.	3,703	4,030	4,279	4,757
280458	2	CENTURY TEL. OF NORTH MISSISSIPPI, INC.	306,921	336,686	368,097	404,932
280461	2	NOXAPATER TEL. CO.	17,247	17,756	18,554	18,845
280466	2	SLEDGE TEL. CO., INC.	10,982	11,856	12,538	20,902
283301	2	SOUTHEAST MISSISSIPPI TEL. CO.	38,816	38,845	56,434	49,726
285184	1	SOUTH CENTRAL BELL-MISSISSIPPI	21,817,905	24,107,448	27,794,205	32,213,779
TOTAL		MISSOURI	48,218,933	52,240,701	57,429,960	66,685,169
420463	2	BPS TELEPHONE COMPANY	5,509	24,385	24,533	25,849
420472	2	CASS COUNTY TELEPHONE COMPANY	38,622	37,116	38,759	39,864
421186	1	GTE NORTH INC. - MISSOURI	1,127,426	1,371,402	1,721,239	2,100,535
421789	1	THE KS STATE TEL CO DBA CONTEL OF E. MO	29,000	13,255	17,408	37,432
421807	2	MOKAN DIAL, INC.- MO	10,996	12,196	14,121	14,462
421846	1	CONTEL SYSTEMS MO DBA GTE SYSTEMS OF MO	479,568	544,451	660,843	880,531
421864	2	CHARITON VALLEY TELEPHONE CO.	41,923	46,069	42,044	41,887
421865	2	CITIZENS TELEPHONE CO - MISSOURI	29,210	31,372	28,214	28,762
421866	2	OZARK TELEPHONE COMPANY	3,521	4,517	5,859	20,024
421882	2	FIDELITY TELEPHONE COMPANY	112,371	139,668	142,824	215,798
421885	2	ALLTEL MISSOURI INC.	419,990	439,707	459,693	533,976
421886	2	GOODMAN TEL. CO.	6,202	5,677	6,443	6,646
421888	2	GRAND RIVER MUTUAL TEL CORP - MO	121,691	109,110	130,846	105,256
421890	2	GREEN HILLS TELEPHONE CORP.	0	16,472	17,857	20,336
421901	2	KINGDOM TELEPHONE COMPANY	28,175	30,365	33,446	37,557
421908	2	LE-RU TELEPHONE COMPANY	6,176	5,648	6,431	13,661
421912	2	MCDONALD COUNTY TELEPHONE CO.	0	0	0	15,192
421914	2	MARK TWAIN RURAL TELEPHONE CO.	19,363	21,239	20,169	23,064
421917	2	MID-MISSOURI TELEPHONE CO.	0	15,085	15,426	17,025
421922	1	CONTEL OF MISSOURI, INC.	1,382,810	1,949,898	2,557,201	3,380,517
421928	2	NEW LONDON TEL. CO.	3,278	3,471	6,184	6,461
421929	2	HOLWAY TELEPHONE COMPANY	2,830	3,114	2,947	4,819
421931	2	NORTHEAST MISSOURI RURAL TEL. CO.	32,802	51,130	50,969	48,839
421934	2	ORCHARD FARM TELEPHONE COMPANY	8,175	8,972	9,093	9,546
421949	2	STEELVILLE TEL. EXCH. INC.	36,561	43,852	43,852	46,484
421951	2	STOUTLAND TELEPHONE COMPANY	7,451	7,551	7,945	8,408
421957	2	UNITED TELEPHONE CO. OF MISSOURI	2,300,556	2,300,556	2,725,436	4,932,154

Table 8.7
Local Dial Equipment Minutes by Study Area
(In Thousands)

Study Area ID Code	Type	Study Area Name	1996	1997	1998	1999
MISSOURI (CONT.)						
425213	1	SOUTHWESTERN BELL-MISSOURI	41,964,728	45,004,424	48,640,178	54,070,084
TOTAL		MONTANA	5,161,196	6,062,124	6,821,906	7,987,275
482235	2	BLACKFOOT TEL. COOPERATIVE INC.	31,418	33,003	34,653	36,988
482241	2	HOT SPRINGS TEL. CO.	3,756	5,190	5,508	5,598
482242	2	INTERBEL TEL. COOPERATIVE INC.	11,118	11,704	12,721	13,705
482244	2	LINCOLN TEL. CO. INC.	3,555	3,436	3,508	3,894
482246	2	MID-RIVERS TEL. COOPERATIVE INC.	65,518	65,377	68,597	72,065
482247	2	NEMONT TELEPHONE COOP.- MONTANA	79,709	78,533	77,494	83,681
482248	2	NORTHERN TEL. COOP INC.- MT	7,970	7,378	7,328	5,662
482249	2	CENTURYTEL OF MONTANA, INC.	618,358	609,175	634,002	660,225
482250	2	PROJECT TEL. CO.	27,407	32,403	34,792	35,641
482251	2	RANGE TEL. COOP INC.-MT	29,849	30,879	31,034	32,893
482254	2	SOUTHERN MONTANA TEL. CO.	2,747	2,744	2,830	3,034
482255	2	3-RIVERS TEL. COOPERATIVE INC.	104,242	87,093	88,415	92,536
482257	2	TRIANGLE TEL. COOPERATIVE ASSN. INC.	70,638	63,669	61,569	67,677
483308	2	CLARK FORK TELECOMMUNICATIONS, INC.	38,507	41,694	43,752	45,978
483310	2	CENTRAL MONTANA COMMUNICATIONS, INC.	45,087	46,995	49,603	53,007
484322	2	CITIZENS TELECOMMUNICATIONS CO. OF MONTANA	64,256	67,469	68,089	71,520
485104	1	MOUNTAIN BELL-MONTANA	3,957,061	4,875,381	5,598,012	6,703,172
TOTAL		NEBRASKA	12,154,967	14,012,946	15,296,416	17,028,083
371186	1	GTE NORTH INC. - NEBRASKA	455,917	563,681	628,840	720,521
371516	2	ARAPAHOE TELEPHONE COMPANY	7,259	15,497	21,406	41,579
371517	2	ARLINGTON TELEPHONE COMPANY	6,307	8,696	11,804	17,551
371518	2	ELSIE COMMUNICATIONS, INC.	0	1,133	1,443	1,443
371524	2	BLAIR TELEPHONE COMPANY	61,614	84,064	111,995	169,106
371525	2	THREE RIVER TELCO	7,158	7,569	7,569	8,489
371526	2	CAMBRIDGE TELEPHONE COMPANY - NE	11,116	11,768	13,598	18,496
371531	2	CLARKS TELEPHONE COMPANY	5,235	5,496	5,745	7,305
371534	2	COZAD TELEPHONE COMPANY	18,341	19,845	20,837	17,879
371536	2	CURTIS TELEPHONE COMPANY	5,855	5,983	6,061	8,464
371537	2	DALTON TEL. CO.,INC.	5,040	5,301	4,836	4,450
371540	2	DILLER TELEPHONE COMPANY	3,929	4,489	4,860	5,662
371542	2	EASTERN NEBRASKA TELEPHONE COMPANY	17,037	18,642	23,064	33,810
371553	2	GLENWOOD TELEPHONE MEMBERSHIP CORP.	19,309	19,903	19,903	17,170
371557	2	HARTMAN TELEPHONE EXCHANGES INC.	1,904	1,917	1,919	3,571
371558	2	HEMINGFORD COOP. TELEPHONE COMPANY	9,932	9,983	10,025	9,431
371567	2	KEYSTONE-ARTHUR TELEPHONE COMPANY	1,152	1,408	1,989	2,999
371568	1	ALIAN COMMUNICATIONS CO.	2,934,370	3,271,720	3,622,768	4,201,624
371574	2	NEBRASKA CENTRAL TELEPHONE COMPANY	45,543	64,004	52,609	79,887
371577	2	GREAT PLAINS COMMUNICATIONS, INC.	149,318	180,140	230,989	272,423
371586	2	ROCK COUNTY TEL. CO.	7,743	8,209	8,925	13,555
371591	2	SOUTHEAST NEBRASKA TEL. CO.	37,399	38,303	37,253	37,395
371592	2	STANTON TEL. CO.,INC.	6,957	8,710	10,383	11,678
371595	2	UNITED TELEPHONE CO. OF THE WEST-NE	301,117	317,311	344,831	417,900
371597	2	WAUNETA TEL. CO.	3,950	3,849	3,519	3,180
372455	2	BENKELMAN TELEPHONE COMPANY INC.	9,358	9,510	8,291	7,338
375143	1	NORTHWESTERN BELL-NEBRASKA	8,022,106	9,325,818	10,080,954	10,895,179
TOTAL		NEVADA	14,461,527	16,665,853	22,436,184	23,127,931
552220	2	FILER MUTUAL TELEPHONE COMPANY - NV	1,794	3,292	5,279	5,494
552223	2	CENTURYTEL OF THE GEM STATE-NV	3,241	3,672	3,836	4,138
552233	2	RURAL TELEPHONE COMPANY - NV	2,431	1,867	1,765	3,092
552284	2	BEEHIVE TELEPHONE COMPANY, INC., NV	840	879	2,138	3,578
552302	1	CONTEL OF CALIFORNIA - NEVADA	198,597	198,597	198,597	198,597
552348	1	CENTRAL TELEPHONE COMPANY - NEVADA	9,873,530	10,929,010	16,030,452	15,883,300
552349	2	CHURCHILL CO. TEL. & TEL. SYSTEM	102,123	115,211	121,683	127,687

Table 8.7
Local Dial Equipment Minutes by Study Area
(In Thousands)

Study Area ID	Type	Study Area Name	1996	1997	1998	1999
NEVADA (CONT.)						
552351	2	LINCOLN COUNTY TELEPHONE SYSTEM INC.	9,494	9,655	10,243	10,737
552353	2	MOAPA VALLEY TELEPHONE COMPANY	23,462	26,200	28,191	28,498
552356	2	RIO VIRGIN TELEPHONE COMPANY	28,512	34,034	67,374	63,673
553304	2	HUMBOLDT TELEPHONE COMPANY	2,558	2,836	3,138	4,243
554431	2	CITIZENS TELECOMMUNICATIONS OF NEVADA - NORTH	208,954	322,649	249,756	363,275
554432	2	CITIZENS TELECOMMUNICATIONS OF NEVADA - SOUTH	10,851	11,393	18,894	13,234
555173	1	NEVADA BELL	3,995,141	5,006,559	5,694,838	6,418,385
TOTAL		NEW HAMPSHIRE	7,500,858	9,386,902	11,576,892	12,482,237
120038	2	BRETTON WOODS TEL. CO.	554	554	554	554
120039	2	GRANITE STATE TEL., INC.	64,973	68,932	78,771	87,881
120045	2	KEARSARGE TEL. CO.	52,388	57,667	72,638	72,089
120047	2	MERRIMACK COUNTY TEL. CO.	37,233	23,283	59,457	80,261
120049	2	UNION TEL. CO.	25,877	28,098	80,701	112,752
120050	2	WILTON TEL. CO. - NH	18,121	32,536	34,658	38,630
123321	2	MCTA, INC.	29,571	55,630	80,711	95,644
125113	1	NEW ENGLAND TEL.-NH	7,272,141	9,120,201	11,169,402	11,994,426
TOTAL		NEW JERSEY	64,518,976	75,163,199	84,583,678	91,356,805
160135	2	WARWICK VALLEY TEL. CO.-NJ	46,663	49,852	49,852	66,016
160138	1	UNITED TEL. CO. OF NJ, INC.	1,191,708	1,299,907	2,281,957	3,515,482
165120	1	NEW JERSEY BELL	63,280,605	73,813,440	82,251,869	87,775,307
TOTAL		NEW MEXICO	12,136,398	14,049,897	14,775,545	15,909,965
492066	2	DELL TELEPHONE CO-OP. INC.-NM	1,842	1,892	1,925	2,376
492080	1	GTE SOUTHWEST INC. - NEW MEXICO	531,375	838,189	825,670	548,852
492176	2	VALLEY TELEPHONE COOPERATIVE INC-NM	8,675	8,213	8,675	12,810
492177	1	CONTEL OF THE WEST - NEW MEXICO	253,594	323,244	357,072	378,293
492259	2	BACA VALLEY TEL. CO.	3,392	3,635	4,775	6,845
492262	2	E.N.M.R. TEL COOP. INC.-NM	81,945	84,245	92,965	110,874
492263	2	LA JICARITA RURAL TEL. COOP. INC.	19,869	21,488	23,459	24,657
492264	2	LEACO RURAL TEL. COOPERATIVE INC.	4,222	7,936	8,941	17,512
492265	2	TULAROSA BASIN TELEPHONE COMPANY, INC.	18,546	47,449	53,354	66,876
492268	2	WESTERN NEW MEXICO TEL. CO., INC.	39,608	46,519	51,716	51,716
492270	2	PENASCO VALLEY TEL. COOPERATIVE INC.	15,561	13,149	13,132	13,991
492272	2	ROOSEVELT COUNTY RURAL TEL. COOP.,INC.	16,226	28,774	42,030	24,410
492274	2	CENTURY TELEPHONE OF SOUTHWEST, INC.-NM	22,474	23,737	25,445	27,324
494449	2	NAVAJO COMMUNICATIONS CO INC-NM	14,256	14,256	12,927	38,118
495105	1	MOUNTAIN BELL-NEW MEXICO	11,104,813	12,587,172	13,253,460	14,585,312
TOTAL		NEW YORK	181,388,263	203,103,455	204,694,562	226,729,850
150071	2	ARMSTRONG TEL. CO.-NY	22,183	21,842	20,385	17,921
150072	2	AU SABLE VALLEY TEL. CO. INC.	29,359	29,548	32,562	34,321
150073	2	BERKSHIRE TEL. CORP.	56,615	59,020	62,289	52,456
150077	2	CHAMPLAIN TEL. CO.	39,554	47,704	47,955	46,660
150078	2	CHAUTAUQUA & ERIE TEL. CORP.	84,845	84,693	89,132	90,308
150079	2	CHAZY & WESTPORT TEL. CORP.	33,848	34,372	37,937	41,933
150081	2	CITIZENS TEL. CO. OF HAMMOND, NY	5,654	7,748	7,805	8,720
150084	2	TACONIC TEL. CORP.	188,788	137,040	142,546	155,796
150085	2	CROWN POINT TEL. CORP.	7,535	7,787	8,141	11,469
150089	2	DEPOSIT TELEPHONE CO. INC.	82,041	84,589	87,549	94,815
150091	2	DUNKIRK AND FREDONIA TEL. CO.	109,859	116,946	121,677	129,044
150092	2	EDWARDS TELEPHONE CO. INC.	13,783	14,617	18,873	17,124
150093	2	EMPIRE TELEPHONE CORP - NEW YORK	51,095	55,192	63,267	78,349
150095	2	THE FISHERS ISLAND TEL. CO.	1,812	1,724	1,377	1,409
150097	2	GERMANTOWN TEL. CO., INC.	18,612	46,709	47,849	50,730
150099	2	HANCOCK TEL. CO.-NY	5,598	5,676	5,868	6,524
150100	2	FRONTIER COMM. OF NY, INC.	770,099	818,265	902,886	1,889,419

Table 8.7
Local Dial Equipment Minutes by Study Area
(In Thousands)

Study Area ID Code	Type	Study Area Name	1996	1997	1998	1999
NEW YORK (CONT.)						
150104	2	MARGARETVILLE TEL. CO. INC.	17,204	18,475	20,028	20,752
150105	2	MIDDLEBURGH TELEPHONE CO.	32,178	32,752	32,715	34,565
150106	2	ALLTEL NEW YORK INC.- FULTON	645,481	716,634	713,756	747,125
150107	2	NEWPORT TEL. CO.,INC.	37,007	38,227	68,059	72,328
150108	2	NICHOLVILLE TEL. CO. INC.	23,316	24,605	26,288	69,434
150109	2	ALLTEL NEW YORK INC. - JAMESTOWN	619,022	664,675	696,465	696,465
150110	2	OGDEN TELEPHONE COMPANY - NY	266,446	266,446	266,446	266,446
150111	2	ONEIDA COUNTY RURAL TEL. CO.	47,001	48,861	51,808	56,286
150113	2	ALLTEL NY INC. - RED JACKET	21,128	23,146	23,146	23,146
150114	2	ORISKANY FALLS TEL. CORP.	8,847	8,818	9,694	9,063
150116	2	PATTERSONVILLE TEL CO- NEW YORK	16,074	16,291	15,138	13,949
150118	2	PORT BYRON TEL. CO.	42,095	40,750	44,207	44,355
150121	1	FRONTIER CORP.	9,005,000	9,033,571	10,758,030	10,307,000
150122	2	FRONTIER COMM. OF SENECA GORHAM, INC.	51,917	57,052	63,446	142,991
150128	2	FRONTIER COMM. OF SYLVAN LAKE, INC.	279,439	300,426	313,560	332,060
150129	2	TOWNSHIP TEL. CO., INC.	32,296	29,784	35,028	40,256
150131	2	TRUMANSBURG HOME TEL. CO.	46,186	48,796	76,624	88,608
150133	2	VERNON TEL. CO., INC.	32,402	41,158	42,662	43,925
150135	2	WARWICK VALLEY TEL. CO.-NY	114,313	125,447	125,447	199,533
154532	1	CITIZENS TELECOMM. CO. OF NY	2,219,073	5,781,121	2,213,543	3,616,482
154533	1	CITIZENS TELECOMM. CO. OF NY	119,004	217,097	179,385	218,007
154534	1	CITIZENS TELECOMM. CO. OF NY	135,366	460,959	232,375	164,321
155130	1	NEW YORK TEL.	166,056,187	183,534,894	186,988,613	206,795,755
TOTAL		NORTH CAROLINA	67,046,436	77,476,499	94,491,579	115,270,195
230468	2	ATLANTIC TEL. MEMB. CORP.	288,782	312,222	337,689	370,710
230469	2	BARNARDSVILLE TEL. CO.	21,347	22,650	23,937	25,844
230470	1	CAROLINA TEL. & TEL. CO.	15,102,680	16,857,300	18,710,089	21,933,860
230471	2	CENTRAL TEL. CO. - NORTH CAROLINA	3,461,577	3,844,428	4,074,863	5,504,523
230473	2	CITIZENS TEL. CO.-NC	185,966	185,825	196,617	207,893
230474	2	THE CONCORD TEL. CO.	1,240,267	1,310,853	1,402,853	2,347,498
230476	2	ALLTEL CAROLINA INC.- NORTH	2,381,460	3,105,313	3,365,077	3,581,417
230479	1	GTE SOUTH INC. - NORTH CAROLINA	3,307,631	3,955,132	4,279,033	5,088,594
230483	2	LEXCOM TELEPHONE COMPANY	0	483,027	577,143	608,369
230498	2	SALUDA MOUNTAIN TEL. CO.	13,739	18,350	26,079	21,560
230502	2	STAR TEL. MEMB. CORP.	248,955	262,318	274,655	287,090
230509	1	CONTEL OF NC, INC. DBA GTE NC	1,280,014	1,401,719	1,533,430	1,646,610
230510	2	WILKES TEL. MEMB. CORP.	178,780	191,408	220,241	244,691
235193	1	SOUTHERN BELL-NC	39,335,239	45,525,955	59,469,872	73,401,536
TOTAL		NORTH DAKOTA	4,339,860	4,861,593	5,232,894	6,196,350
381447	2	CONTEL OF ND, INC., DBA GTE ND	149,631	155,588	152,489	157,859
381604	2	BEK COMMUNICATIONS COOPERATIVE	70,202	73,627	71,573	72,810
381607	2	CONSOLIDATED TELEPHONE COOPERATIVE	59,240	67,412	67,212	63,089
381610	2	DAKOTA CENTRAL RURAL TEL COOP ASSN	37,067	38,011	35,395	36,537
381616	2	INTER-COMMUNITY TELEPHONE COMPANY	15,510	17,010	17,076	15,959
381617	2	MIDSTATE TELEPHONE COMPANY	9,558	9,935	11,244	10,995
381630	2	POLAR COMMUNICATIONS MUTUAL AID CORP	72,190	74,421	78,217	82,918
381632	2	RESERVATION TELEPHONE COOPERATIVE	60,931	66,628	61,886	57,145
381634	2	SOURIS RIVER TELECOMMUNICATIONS COOPERATIVE	125,763	130,350	109,612	110,044
381637	2	WEST RIVER MUTUAL AID TELEPHONE CORP	128,023	161,819	166,191	178,518
385144	1	NORTHWESTERN BELL-NORTH DAKOTA	3,611,744	4,066,792	4,461,999	5,410,476
TOTAL		NORTHERN MARIANA ISLANDS	77,423	415,235	435,275	535,806
653700	2	MICRONESIAN TELECOMMUNICATIONS CORPORATION	77,423	415,235	435,275	535,806
TOTAL		OHIO	102,691,410	108,606,216	114,036,986	124,258,490
300597	2	CHILLICOTHE TEL. CO.	523,704	575,031	628,618	687,717

Table 8.7
Local Dial Equipment Minutes by Study Area
(In Thousands)

Study Area ID	Type	Study Area Name	1996	1997	1998	1999
OHIO (CONT.)						
300598	2	MCCLURE TEL. CO.	3,308	3,595	3,517	5,712
300607	2	CONTINENTAL TEL. CO. OF OHIO	22,455	24,069	24,910	26,243
300612	2	THE FARMERS MUTUAL TEL CO - OKOLONA, OH	2,701	2,759	4,322	4,768
300613	2	LITTLE MIAMI COMM. CORP.	27,378	31,899	34,326	34,804
300615	1	GTE NORTH INC. - OHIO	7,922,084	8,121,466	8,315,786	8,561,693
300630	2	CENTRAL TELEPHONE COMPANY OF OHIO	1,130,195	1,167,953	1,206,098	1,266,520
300644	2	THE NOVA TEL. CO.	7,593	9,782	10,528	11,531
300658	2	SYCAMORE TEL. CO.	14,626	16,042	16,768	13,913
300661	1	UNITED TEL. CO. OF OHIO	5,830,860	6,345,143	7,677,605	10,135,021
300665	2	ALLTEL OHIO INC - WESTERN OHIO	1,447,426	1,473,321	1,510,251	1,553,098
300666	2	WESTERN RESERVE TEL. CO.	1,961,274	2,075,014	2,140,341	2,324,787
300682	2	C, C & S TELCO, INC.- OHIO	3,125	2,933	4,802	7,297
305062	1	CINCINNATI BELL-OHIO	16,647,840	16,740,378	18,359,744	19,393,335
305150	1	OHIO BELL TEL CO	67,146,841	72,016,831	74,099,371	80,232,051
TOTAL		OKLAHOMA	26,491,025	30,305,577	33,666,136	39,526,339
431788	2	KANOKLA TELEPHONE ASSN.INC. - OK	5,761	5,788	5,503	5,277
431831	2	SOUTH CENTRAL TEL. ASSN., INC.-OK	1,605	1,525	4,839	4,163
431965	2	ALLTEL OKLAHOMA, INC.	88,779	94,196	96,101	97,933
431966	2	ATLAS TELEPHONE CO.	9,743	8,148	8,148	8,148
431969	2	BIXBY TELEPHONE CO.	135,000	170,249	199,139	204,893
431974	2	CANADIAN VALLEY TELEPHONE CO.	3,532	3,771	3,806	4,405
431976	2	CARNEGIE TELEPHONE CO.INC.	11,110	12,389	10,100	9,585
431977	2	CENTRAL OKLAHOMA TELEPHONE CO.	13,954	13,954	13,954	13,954
431979	2	CHEROKEE TELEPHONE CO.	34,981	34,983	34,981	35,088
431980	2	CHICKASAW TELEPHONE CO.	73,503	88,459	94,817	91,501
431981	2	CHOUTEAU TELEPHONE CO.	23,775	25,789	30,714	34,637
431984	2	OKLAHOMA COMMUNICATION SYSTEMS INC.	255,520	267,711	275,888	290,076
431985	2	CROSS TELEPHONE CO.	56,355	37,518	54,240	51,102
431988	2	DOBSON TELEPHONE CO.	31,906	31,763	29,288	27,938
431994	2	GRAND TELEPHONE CO. INC.	27,037	27,758	24,036	26,800
431995	2	HINTON TELEPHONE CO.	26,793	25,158	27,330	32,001
432006	2	MCLLOUD TELEPHONE CO.	58,091	61,534	65,484	66,362
432010	2	MID-AMERICA TEL.,INC.	9,853	9,715	9,696	9,901
432011	2	OKLAHOMA ALLTEL, INC.	148,743	154,708	162,007	166,323
432013	2	OKLAHOMA TELEPHONE & TELEGRAPH INC.	10,493	13,292	13,238	16,162
432014	2	OKLAHOMA WESTERN TELEPHONE CO.	18,016	18,252	18,252	18,252
432016	2	PANHANDLE TELEPHONE COOPERATIVE INC.	106,148	105,552	104,999	106,840
432017	2	PINE TELEPHONE CO INC- OK	54,725	77,028	72,361	72,361
432018	2	PIONEER TEL. COOP. INC.	373,199	387,699	406,815	392,760
432020	2	POTTAWATOMIE TELEPHONE CO.	16,059	17,416	19,893	18,007
432022	2	SALINA-SPAVINAW TEL. CO.,INC.	45,790	46,105	52,475	67,948
432025	2	SOUTHWEST OKLAHOMA TEL. CO.	4,315	5,702	6,909	6,909
432029	2	TERRAL TEL. CO.	1,905	1,593	1,593	1,124
432030	2	TOTAH TELEPHONE CO. INC.	6,621	7,696	7,945	8,014
432032	2	VALLIANT TELEPHONE COMPANY	22,760	21,615	27,497	18,431
432034	2	WYANDOTTE TELEPHONE COMPANY	2,485	2,589	2,712	2,864
432080	1	GTE SOUTHWEST INC. - OKLAHOMA	1,428,530	1,743,152	2,187,219	2,983,904
435215	1	SOUTHWESTERN BELL-OKLAHOMA	23,383,942	26,782,770	29,594,157	34,632,677
TOTAL		OREGON	25,142,153	29,569,248	33,720,948	38,127,086
532226	2	MIDVALE TEL. EXCH. INC. - OR	918	1,004	1,449	1,599
532359	2	BEAVER CREEK COOPERATIVE TEL. CO.	51,360	53,280	54,443	57,504
532361	2	CENTURYTEL OF EASTERN OREGON	490,687	581,538	672,657	635,329
532362	2	CANBY TELEPHONE ASSOCIATION	117,673	126,542	130,530	136,948
532363	2	CLEAR CREEK MUTUAL TELEPHONE CO.	51,759	51,993	52,402	53,468
532364	2	COLTON TELEPHONE COMPANY	10,208	10,112	10,198	12,581
532369	2	EAGLE TELEPHONE SYSTEM INC.	1,827	1,735	1,764	1,986

Table 8.7
Local Dial Equipment Minutes by Study Area
(In Thousands)

Study Area ID	Type	Study Area Name	1996	1997	1998	1999
OREGON (CONT.)						
532371	2	CASCADE UTILITIES INC.	125,596	134,581	113,468	137,724
532375	2	ROOME TELECOMMUNICATIONS INC.	3,142	3,859	6,411	6,720
532376	2	HELIX TELEPHONE COMPANY	432	465	463	477
532377	2	HOME TELEPHONE COMPANY	3,145	3,788	3,910	3,887
532378	2	TRANS-CASCADES TELEPHONE COMPANY	631	605	1,154	1,146
532383	2	MOLALLA TELEPHONE COMPANY	49,060	50,884	58,798	78,192
532384	2	MONITOR COOPERATIVE TELEPHONE CO	3,754	3,868	4,111	4,132
532385	2	MONROE TELEPHONE COMPANY	4,384	7,611	7,941	7,916
532387	2	NEHALEM TELEPHONE AND TELEGRAPH	9,161	9,039	9,089	9,978
532388	2	NORTH STATE TELEPHONE COMPANY - OR	1,637	1,655	2,582	5,951
532389	2	OREGON TELEPHONE CORPORATION	6,534	7,984	11,582	12,722
532390	2	OREGON-IDAHO UTILITIES, INC.	3,797	3,700	3,875	4,293
532392	2	PINE TELEPHONE SYSTEM INC. - OR	4,787	4,906	5,114	5,513
532393	2	PIONEER TELEPHONE COOPERATIVE	107,119	128,549	135,534	140,139
532397	2	SCIO MUTUAL TEL. ASSOCIATION	14,336	18,740	19,408	20,553
532400	2	UNITED TELEPHONE CO OF THE NW - OR	493,914	578,166	950,079	1,059,167
532404	2	ASOTIN TELEPHONE COMPANY - OREGON	291	312	308	296
532416	1	GTE NORTHWEST INC. - OREGON	4,859,234	5,914,491	6,872,897	7,866,476
532456	2	MALHEUR HOME TELEPHONE COMPANY	151,932	171,178	186,418	183,778
533401	2	CITIZENS TELECOMMUNICATIONS COMPANY OF OREGON	92,220	96,831	150,295	226,159
535163	1	PACIFIC NORTHWEST BELL-OREGON	18,482,617	21,601,830	24,254,066	27,452,451
TOTAL		PENNSYLVANIA	101,014,346	109,596,897	115,872,366	133,377,174
170149	2	BREEZEWOOD TELEPHONE COMPANY	35,092	35,729	36,836	38,273
170152	2	CANTON TELEPHONE COMPANY	34,831	35,476	37,002	38,519
170168	2	ENTERPRISE TELEPHONE COMPANY	233,019	241,375	253,202	264,042
170169	1	GTE NORTH INC. - PENNSYLVANIA	6,145,725	6,509,167	6,830,833	7,085,744
170170	1	CONTEL OF PA, INC. DBA GTE PA	464,492	573,261	610,266	557,609
170176	2	ALLTEL PENNSYLVANIA INC.	2,324,715	2,555,460	2,756,291	2,933,050
170177	2	LACKAWAXEN TEL. CO.	8,429	8,580	8,429	9,926
170178	2	FRONTIER COMM.-LAKEWOOD, INC.	15,285	15,213	16,096	16,788
170183	2	MAHANOY & MAHANTONGO TEL. CO.	29,806	31,340	32,546	32,811
170189	2	ARMSTRONG TEL. CO.-PA	10,517	11,054	11,267	11,585
170192	2	NORTH PENN TEL. CO.	28,346	29,676	30,465	32,814
170194	2	FRONTIER COMM.-OSWAYO RIVER, INC.	14,817	14,662	15,233	15,706
170201	1	GTE NORTH, INC. - PA	307,081	327,852	354,690	366,473
170206	2	SUGAR VALLEY TEL. CO.	6,582	6,689	11,116	8,763
170209	1	UNITED TEL. CO. OF PA	3,593,431	3,829,590	5,141,172	6,383,471
175000	1	BELL OF PENNSYLVANIA	87,762,177	95,371,773	99,726,921	115,581,601
TOTAL		PUERTO RICO	11,634,197	12,121,038	13,944,921	15,089,948
633200	1	PUERTO RICO COMMUNICATION AUTHORITY	1,137,110	1,280,117	1,727,377	1,936,042
633201	1	PUERTO RICO TEL. CO.	10,497,087	10,840,921	12,217,544	13,153,906
TOTAL		RHODE ISLAND	8,149,709	9,180,254	10,727,456	11,502,779
585114	1	NEW ENGLAND TEL.-RI	8,149,709	9,180,254	10,727,456	11,502,779
TOTAL		SOUTH CAROLINA	32,590,434	38,327,886	44,617,886	51,047,824
240479	1	GTE SOUTH INC. - SOUTH CAROLINA	2,481,720	2,642,777	2,792,274	3,036,941
240506	2	UNITED TEL. CO. OF THE CAROLINAS	1,359,020	1,441,445	1,802,545	1,940,230
240512	2	BLUFFTON TEL. CO., INC.	34,979	34,979	34,979	34,979
240517	2	ALLTEL SOUTH CAROLINA INC.	612,949	668,518	704,421	710,577
240520	2	FARMERS TEL COOP INC - SC	948,450	956,251	1,032,757	1,197,679
240521	2	FORT MILL TEL. CO.	0	181,623	191,566	255,071
240523	2	HARGRAY TEL. CO. INC.	346,102	346,102	366,423	804,580
240526	1	CONTEL OF SC, INC. DBA GTE SC	260,361	382,607	515,876	588,723
240527	2	HOME TEL. CO., INC.-SC	0	264,264	336,165	327,446
240528	2	HORRY TEL. COOP. INC.	741,793	732,089	948,794	968,784

Table 8.7
Local Dial Equipment Minutes by Study Area
(In Thousands)

Study Area ID Code	Type	Study Area Name	1996	1997	1998	1999
SOUTH CAROLINA (CONT.)						
240531	2	LANCASTER TEL. CO.	0	383,158	404,975	413,360
240533	2	MCCLELLANVILLE TEL. CO. INC.	21,562	24,046	27,346	27,201
240539	2	PBT TELECOM, INC.	214,412	232,384	252,140	283,704
240542	2	ROCK HILL TEL. CO.	0	838,021	889,929	923,458
240551	2	WILLISTON TEL. CO.	100,650	116,791	121,503	121,065
245194	1	SOUTHERN BELL-SC	25,468,436	29,082,831	34,196,192	39,414,027
TOTAL		SOUTH DAKOTA	3,551,969	3,959,530	4,000,433	4,359,693
391647	2	CHEYENNE RIVER SIOUX TRIBAL TEL AUTH	34,319	37,314	37,096	40,191
391652	2	DAKOTA COOP TELECOMMUNICATIONS CO INC	55,434	55,855	58,949	61,247
391659	2	GOLDEN WEST TELECOMM. COOP, INC.	143,378	150,845	160,329	159,955
391666	2	JEFFERSON TELEPHONE COMPANY - SD	1,984	1,907	1,951	1,787
391667	2	KADOKA TELEPHONE COMPANY	3,007	3,537	3,387	3,627
391668	2	KENNEBEC TELEPHONE COMPANY	1,911	5,078	4,038	6,901
391676	2	SANBORN TEL. COOP.	33,681	45,412	46,706	47,974
391679	2	STOCKHOLM-STRANDBURG TEL. CO.	2,572	4,374	5,462	5,271
391680	2	SULLY BUTTES TELEPHONE COOP. INC.	70,621	93,057	101,675	124,249
391685	2	VALLEY TELECOMM. COOP. ASSN., INC.	32,606	31,282	31,774	34,864
391689	2	WEST RIVER COOPERATIVE TEL. CO.	26,057	27,233	26,023	26,460
395145	1	NORTHWESTERN BELL-SOUTH DAKOTA	3,146,400	3,503,636	3,523,042	3,847,168
TOTAL		TENNESSEE	60,447,173	68,937,445	82,920,768	95,595,260
290280	2	ARDMORE TEL. CO., INC.	0	177,406	185,929	197,149
290552	2	ADAMSVILLE TELEPHONE COMPANY INC.	108,160	111,869	114,182	118,535
290557	2	CENTURY TEL. OF CLAIBORNE, INC.	150,628	157,231	164,614	172,088
290562	2	DEKALB TEL. COOP, INC.	267,642	238,688	409,781	414,702
290567	1	UNITED INTER-MOUNTAIN TEL. CO.-TN	3,720,797	4,070,552	4,509,364	4,774,947
290571	2	MILLINGTON TEL. CO., INC.	558,785	578,488	613,455	766,677
290573	2	NORTH CENTRAL TEL COOP, INC.	274,970	275,659	282,647	290,996
290575	2	TENNESSEE TEL. CO.	916,924	994,194	1,142,757	1,149,984
290578	2	TELLICO TEL. CO., INC.	0	0	120,182	127,866
290579	2	TWIN LAKES TEL. COOP. CORP.	538,699	594,225	639,181	632,013
290580	2	CITIZENS TELECOM OF THE VOLUNTEER STATE, LLC	437,686	224,564	155,612	504,318
294336	2	CITIZENS UTILITIES DBA CITIZENS OF TENN	786,373	1,125,396	1,371,746	1,632,016
295185	1	SOUTH CENTRAL BELL-TENNESSEE	52,686,508	60,389,174	73,211,317	84,813,969
TOTAL		TEXAS	184,782,593	209,429,395	234,130,810	260,905,016
440425	2	CAMERON TELEPHONE COMPANY - TEXAS	7,027	7,867	10,167	14,928
442039	2	BIG BEND TELEPHONE COMPANY INC.	19,976	24,945	18,047	22,711
442040	2	BRAZORIA TEL. CO.	108,268	192,902	118,434	122,751
442041	2	BRAZOS TELEPHONE COOPERATIVE INC.	31,003	45,886	52,622	58,565
442046	2	CAP ROCK TELEPHONE COMPANY INC.	28,515	26,599	29,300	27,786
442052	2	CENTRAL TEXAS TELEPHONE CO-OP. INC.	33,811	42,273	44,289	43,558
442057	2	COLEMAN COUNTY TELEPHONE CO-OP. INC.	10,283	10,645	10,669	10,920
442059	2	COLORADO VALLEY TELEPHONE CO-OP. INC.	34,488	39,627	48,086	81,228
442060	2	COMANCHE COUNTY TEL COMPANY INC.	46,835	44,701	43,248	37,270
442061	2	COMMUNITY TELEPHONE COMPANY, INC.	16,880	13,890	14,245	16,714
442065	2	CUMBY TELEPHONE COOPERATIVE INC.	3,288	3,494	3,775	3,584
442066	2	DELL TELEPHONE CO-OP. INC. - TX	2,897	3,055	3,250	3,795
442068	2	EASTEX TELEPHONE COOPERATIVE INC.	312,666	300,490	317,437	437,371
442069	2	ELECTRA TELEPHONE COMPANY, INC.	12,823	18,229	32,146	51,329
442070	2	ETEX TELEPHONE COOPERATIVE INC.	105,565	107,446	133,718	253,813
442071	2	FIVE AREA TELEPHONE CO-OP. INC.	48,969	52,214	52,809	52,439
442072	2	FORT BEND TELEPHONE COMPANY	444,859	498,935	549,413	608,986
442073	2	BORDER TO BORDER COMMUNICATIONS	35	42	70	56
442076	2	GANADO TELEPHONE COMPANY INC.	17,527	22,892	35,882	41,314
442080	1	GTE SOUTHWEST INC. - TEXAS	18,456,285	21,396,112	24,221,569	26,615,024
442083	2	GUADALUPE VALLEY TEL CO-OP. INC.	144,407	158,992	174,259	190,965

Table 8.7
Local Dial Equipment Minutes by Study Area
(In Thousands)

Study Area ID	Type	Study Area Name	1996	1997	1998	1999
TEXAS (CONT.)						
442084	2	UNITED TELEPHONE CO. OF TEXAS INC.	1,183,964	1,307,689	1,021,020	1,371,159
442086	2	HILL COUNTRY TELEPHONE CO-OP. INC.	77,378	95,558	106,238	95,149
442090	2	ALENCO COMMUNICATIONS, INC.	2,365	5,336	5,756	4,617
442091	2	ETS TELEPHONE COMPANY, INC.	571	1,789	8,173	25,434
442093	2	INDUSTRY TELEPHONE COMPANY	7,196	7,460	7,366	7,069
442097	2	KERRVILLE TELEPHONE COMPANY	194,717	194,717	256,762	483,070
442101	2	CENTURY TELEPHONE OF LAKE DALLAS, INC.	86,774	92,279	107,409	126,191
442103	2	LA WARD TELEPHONE EXCHANGE INC.	4,274	9,244	12,809	17,739
442104	2	LAKE LIVINGSTON TEL. CO.	3,455	5,056	5,342	4,968
442105	2	LIPAN TELEPHONE COMPANY	7,649	7,765	6,509	6,741
442109	2	LUFKIN-CONROE TELEPHONE EXCHANGE, INC.	1,371,433	1,744,578	2,361,625	3,022,234
442112	2	MID-PLAINS RURAL TEL. CO-OP. INC.	18,103	20,196	20,997	39,389
442114	2	CENTRAL TELEPHONE COMPANY OF TEXAS	2,825,913	3,088,807	3,965,435	3,689,773
442116	2	MUENSTER TELEPHONE CORP. OF TEXAS	20,514	22,866	29,195	29,478
442117	2	CENTURY TELEPHONE OF PORT ARANSAS, INC.	18,263	22,487	23,863	25,593
442130	2	PEOPLES TELEPHONE COOPERATIVE - TX	61,922	81,895	96,980	113,539
442131	2	POKA-LAMBRO TELEPHONE COOPERATIVE, INC.	24,632	31,221	38,731	39,383
442134	2	RIVIERA TELEPHONE COMPANY INC.	6,292	6,794	7,226	9,087
442135	2	SOUTHWEST TEXAS TELEPHONE COMPANY	20,977	21,276	22,463	23,496
442140	2	CENTURY TELEPHONE OF SAN MARCOS, INC.	295,663	308,916	330,976	347,111
442141	2	SANTA ROSA TEL. COOP.,INC.	14,427	14,273	18,818	19,693
442143	2	SOUTH PLAINS TEL. COOP.,INC.	49,530	52,410	55,588	53,640
442147	2	SUGAR LAND TEL. CO.	1,143,120	1,317,662	1,553,907	1,591,619
442150	2	TATUM TEL. CO.	6,514	8,178	24,410	28,267
442151	2	TAYLOR TEL. CO-OP.,INC.	63,398	76,093	77,009	80,789
442153	2	TEXAS-ALLTEL, INC.	220,090	252,072	288,556	322,809
442154	1	CONTEL OF TEXAS, INC.	2,000,952	2,395,702	2,844,905	3,231,057
442159	2	VALLEY TELEPHONE CO-OP. INC. - TX	38,323	10,225	41,386	43,887
442166	2	WEST TEXAS RURAL TEL. CO-OP. INC.	16,069	17,385	14,412	12,820
442168	2	WES-TEX TELEPHONE CO-OP.	26,196	28,103	34,576	35,765
442170	2	XIT RURAL TELEPHONE CO-OP. INC.	7,774	7,656	6,926	6,738
442262	2	E.N.M.R. TEL. COOP.,INC.-TX	13,891	12,008	11,295	11,864
445216	1	SOUTHWESTERN BELL-TEXAS	155,063,848	175,150,462	194,810,712	217,289,741
TOTAL		UTAH	16,304,518	18,848,796	20,727,725	22,764,737
502277	2	CENTRAL UTAH TEL. INC.	16,422	15,291	19,220	17,046
502278	2	EMERY COUNTY FARMERS UNION TEL ASSN	54,023	60,095	62,584	58,986
502284	2	BEEHIVE TELEPHONE CO., INC., UT	9,191	19,397	23,397	25,368
502286	2	SOUTH CENTRAL UTAH TEL. ASSN. INC.	54,543	84,660	200,231	114,016
502287	2	UINTAH BASIN TEL. ASSN. INC.	20,358	26,390	27,429	25,867
502288	2	ALL WEST COMMUNICATIONS-UT	18,509	24,701	24,114	29,300
503032	2	BEAR LAKE COMMUNICATIONS	2,467	2,812	3,370	4,429
504429	2	CITIZENS TELECOMMUNICATIONS COMPANY OF UTAH	125,572	131,851	167,334	514,427
504449	2	NAVAJO COMMUNICATIONS CO INC-UT	856	856	955	841
505107	1	MOUNTAIN BELL-UTAH	16,002,578	18,482,744	20,199,091	21,974,457
TOTAL		VERMONT	4,037,820	4,732,867	5,419,603	6,073,829
140058	2	LUDLOW TEL. CO.	20,684	23,692	25,484	26,989
140061	2	NORTHFIELD TEL. CO.	30,556	36,099	35,882	35,855
140062	2	PERKINSVILLE TEL. CO.	3,598	4,125	4,436	4,353
140068	2	TOPSHAM TEL. CO., INC.	10,186	10,561	13,379	13,827
140069	2	WAITSFIELD/FAYSTON TEL. CO.	152,649	173,158	181,971	188,287
143331	2	NORTHLAND TELEPHONE COMPANY OF VERMONT	34,479	39,149	50,242	53,874
145115	1	NEW ENGLAND TEL.-VT	3,637,458	4,272,833	4,961,983	5,602,458
147332	2	VERMONT TELEPHONE COMPANY, INC.	148,209	173,251	146,226	148,186
TOTAL		VIRGIN ISLANDS	1,491,121	1,602,669	1,670,376	1,723,447
643300	2	VIRGIN ISLANDS TELEPHONE CORPORATION	1,491,121	1,602,669	1,670,376	1,723,447

Table 8.7
Local Dial Equipment Minutes by Study Area
(In Thousands)

Study Area ID Code	Type	Study Area Name	1996	1997	1998	1999
TOTAL		VIRGINIA	66,714,184	75,717,727	83,777,883	95,638,407
190217	2	AMELIA TEL. CORP.	78,309	85,512	87,510	92,317
190233	1	CONTEL OF VA, INC. DBA GTE VA	6,553,629	8,215,976	10,159,311	11,318,877
190249	2	ROANOKE & BOTETOURT TEL. CO.	174,609	190,389	198,658	205,094
190254	2	CENTRAL TEL. CO. OF VA	3,535,804	3,875,241	4,704,723	5,628,397
190479	1	GTE SOUTH INC. - VIRGINIA	600,778	701,306	789,622	872,837
190567	1	UNITED INTER-MOUNTAIN TEL. CO.-VA	1,268,645	1,397,285	1,626,716	1,680,239
193029	2	NEW CASTLE TEL. CO.	18,396	19,246	23,995	26,182
195040	1	C & P TEL. CO. OF VA	54,484,014	61,232,773	66,187,347	75,814,464
TOTAL		WASHINGTON	46,782,251	56,192,394	65,333,907	76,504,361
522400	2	UNITED TELEPHONE CO OF THE NW - WA	707,876	762,839	1,140,479	1,400,664
522404	2	ASOTIN TELEPHONE COMPANY - WA	12,358	12,724	13,069	14,016
522408	2	CENTURYTEL OF WASHINGTON, INC.	1,423,284	1,544,874	1,724,536	1,793,913
522410	2	CENTURYTEL OF COWICHE, INC.	22,334	23,037	24,097	23,936
522412	2	ELLENSBURG TELEPHONE COMPANY	148,567	180,143	244,437	354,401
522416	1	GTE NORTHWEST INC. - WASHINGTON	7,421,207	9,243,030	10,800,878	12,418,451
522417	2	HAT ISLAND TELEPHONE COMPANY	0	0	0	0
522418	2	PEND OREILLE TELEPHONE COMPANY	0	8,569	21,884	22,128
522419	2	HOOD CANAL TELEPHONE COMPANY	4,033	5,777	5,921	6,298
522423	2	INLAND TELEPHONE COMPANY - WA	12,600	11,197	12,189	14,100
522426	2	KALAMA TELEPHONE COMPANY	23,187	25,548	24,925	25,837
522427	2	LEWIS RIVER TELEPHONE COMPANY INC.	54,914	63,316	111,572	87,293
522431	2	MASHELL TELECOM INC.	7,641	8,469	8,476	7,797
522437	2	PIONEER TELEPHONE COMPANY	4,950	7,640	9,679	13,747
522442	2	ST. JOHN TELEPHONE CO.	3,637	3,312	4,579	5,185
522446	2	TENINO TEL. CO.	14,733	15,637	16,088	16,618
522447	2	TOLEDO TELEPHONE COMPANY INC.	14,883	18,288	21,473	51,412
522449	1	CONTEL NORTHWEST INC. DBA GTE SYSTEMS NW-WA	780,508	1,137,640	1,521,865	2,113,379
522451	2	WESTERN WAHIAKUM COUNTY TEL COMPANY	0	0	0	0
522452	2	WHIDBEY TEL. CO.	0	0	0	0
522453	2	YCOM NETWORKS, INC.	123,726	133,408	146,586	164,561
525161	1	PACIFIC NORTHWEST BELL-WASHINGTON	36,001,813	42,986,946	49,481,173	57,970,626
TOTAL		WEST VIRGINIA	15,969,148	17,604,674	17,984,398	21,652,320
200259	2	HARDY TEL. CO.	28,901	32,448	34,963	30,758
200267	2	ARMSTRONG TEL. CO.	60,984	60,253	62,136	66,294
200271	2	CITIZENS MOUNTAIN STATE TEL. CO.	367,386	473,995	159,734	439,555
204338	2	CITIZENS UTILITIES CO. DBA CITIZENS OF W VA	352,159	530,184	250,195	441,333
204339	2	CITIZENS UTILITIES CO. DBA CITIZENS OF W VA	915,533	966,510	837,538	1,599,455
205050	1	C & P TEL. CO. OF W VA	14,244,185	15,541,285	16,639,831	19,074,926
TOTAL		WISCONSIN	36,558,799	39,365,211	42,185,107	46,629,580
330841	2	CENCOM OF WISCONSIN INC DBA PTI COMMUNICATION	197,670	203,059	207,421	208,719
330844	2	BADGER TELECOM, INC.	0	0	68,044	69,771
330855	2	BRUCE TEL. CO., INC.	11,028	10,644	15,895	10,790
330857	2	CASCO TEL. CO.	14,195	14,662	14,945	15,098
330859	2	CENTRAL STATE TEL. CO.	95,577	104,368	111,551	111,909
330860	2	CHEQUAMEGON TEL. COOP., INC.	37,015	43,158	46,681	56,667
330870	2	CRANDON TEL. CO.	27,921	29,418	29,418	29,418
330877	2	CENTURY TEL. OF FAIRWATER-BRANDON-ALTO, INC.	13,287	20,420	20,600	20,714
330884	2	CENTURY TELEPHONE OF FORESTVILLE, INC.	19,187	19,593	19,961	20,580
330886	1	GTE NORTH INC. - WISCONSIN	3,319,690	3,364,571	3,464,647	4,010,810
330891	2	HEADWATERS TEL. CO.	28,434	29,066	29,066	29,066
330895	2	CENTURY TEL. OF WISCONSIN, INC.	717,975	750,568	779,880	819,618
330898	2	CENTURY TEL. OF LARSEN-READFIELD, INC.	22,782	23,649	24,672	25,637
330908	2	MARQUETTE-ADAMS TEL. COOP. INC.	12,384	24,321	26,047	34,050
330909	2	MIDWAY TEL. CO.	72,906	75,732	79,150	80,596
330910	2	MILLTOWN MUTUAL TEL. CO.	17,658	15,838	23,970	36,952

Table 8.7
Local Dial Equipment Minutes by Study Area
(In Thousands)

Study Area ID	Type	Study Area Name	1996	1997	1998	1999
WISCONSIN (CONT.)						
330912	2	FRONTIER COMM. OF MONDOVI, INC.	30,690	36,255	28,575	31,877
330913	2	CENTURY TEL. OF MONROE COUNTY, INC.	91,359	96,081	102,348	106,849
330916	2	MOUNT HOREB TEL. CO.	40,751	42,789	48,503	49,229
330917	2	MOUNT VERNON TEL. CO.	141,395	96,880	102,008	116,464
330920	2	NIAGARA TEL. CO.	29,196	27,854	20,987	26,846
330922	2	CENTURYTEL OF THE MIDWEST-WI/NORTHWEST	723,909	745,118	778,742	813,359
330924	2	CENTURYTEL OF THE MIDWEST-KENDALL, INC.	0	0	0	1,126,973
330931	2	CENTURY TEL. OF SOUTHERN WISCONSIN, INC.	53,150	80,158	82,758	85,894
330934	2	CENTURYTEL OF THE MIDWEST-WI/PLATTEVILLE	100,749	103,981	108,086	110,201
330936	2	INDIANHEAD TEL. CO.	12,792	14,189	18,030	18,451
330937	2	PRICE COUNTY TEL. CO.	34,928	34,928	42,431	41,219
330940	2	RHINELANDER TEL. CO.	108,956	113,589	113,589	113,589
330941	2	RIB LAKE TEL. CO.	8,870	9,694	9,694	9,694
330950	2	CENTURY TEL. OF NORTHWEST WISCONSIN, INC.	127,328	132,584	138,208	144,676
330952	2	SOUTHEAST TEL. CO. OF WIS., INC.	79,842	83,332	88,584	94,390
330956	2	CENTURY TEL. OF NORTHERN WISCONSIN, INC.	87,096	89,636	92,266	94,758
330958	2	TENNEY TEL. CO.	7,719	7,308	9,493	9,032
330959	2	CENTURYTEL OF MIDWEST-WI/THORP	17,751	18,890	19,381	19,819
330963	2	UTELCO, INC	155,494	164,448	185,719	202,062
330964	2	FRONTIER COMM. OF WISCONSIN, INC.	194,594	202,148	222,740	221,144
330973	2	WITTENBERG TEL. CO.	18,945	23,949	30,493	32,437
330974	2	WOOD COUNTY TEL. CO.	269,785	277,947	288,211	293,390
335220	1	WISCONSIN BELL	29,615,791	32,234,386	34,692,311	37,286,833
TOTAL		WYOMING	2,979,562	3,427,082	3,737,529	4,404,872
511595	2	UNITED TELEPHONE CO. OF THE WEST-WY	58,713	61,871	61,595	55,492
512251	2	RANGE TEL. COOPERATIVE INC.-WY	132,715	156,475	173,410	173,410
512289	2	CHUGWATER TELEPHONE COMPANY	1,206	1,249	1,316	1,589
512290	2	ALL WEST COMMUNICATIONS-WY	2,484	2,501	2,501	2,177
512291	2	DUBOIS TELEPHONE EXCHANGE INC.	11,546	11,770	15,188	19,614
512295	2	SILVER STAR TEL. CO.- WY	16,680	21,837	25,644	29,860
512296	2	TRI-COUNTY TEL. ASSN. INC.-WY	43,712	53,639	55,289	62,153
512297	2	UNION TELEPHONE CO.	46,805	51,518	56,269	73,226
512299	2	CENTURYTEL OF WYOMING, INC.	23,377	25,478	26,713	28,035
515108	1	MOUNTAIN BELL-WYOMING	2,642,324	3,040,743	3,319,603	3,959,314
	1	TOTAL TIER 1 COST COMPANIES	2,270,454,850	2,546,998,139	2,828,993,779	3,197,895,369
	2	TOTAL TIER 2 COST COMPANIES	96,105,184	110,432,080	123,933,604	146,805,355
		TOTAL COST COMPANIES	2,366,560,033	2,657,430,219	2,952,927,383	3,344,700,724
		TOTAL AVERAGE SCHEDULE COMPANIES (ESTIMATE)	22,353,316	25,396,275	28,712,836	33,929,941
		TOTAL INDUSTRY	2,388,913,349	2,682,826,495	2,981,640,219	3,378,630,666

Table 8.8
State Toll Dial Equipment Minutes by Study Area
(In Thousands)

Study Area ID Code	Type	Study Area Name	1996	1997	1998	1999
TOTAL		ALABAMA	3,736,308	3,997,765	4,366,365	4,892,867
250281	1	CONTEL OF THE SOUTH, INC. - AL	243,645	372,082	404,466	451,918
250282	2	BLOUNTSVILLE TEL. CO., INC.	5,564	7,886	5,356	6,007
250284	2	BUTLER TEL. CO., INC.	27,057	27,640	28,849	24,530
250290	2	FARMERS TEL COOP INC - ALABAMA	0	0	37,139	29,929
250293	1	GTE SOUTH INC. - ALABAMA	415,167	515,086	594,635	735,164
250298	2	GULF TEL. CO.-AL	70,255	81,084	83,691	100,232
250299	2	HAYNEVILLE TEL. CO., INC.	2,879	3,325	3,352	4,849
250300	2	HOPPER TEL. CO., INC.	27,196	4,914	5,195	5,195
250302	2	ALLTEL ALABAMA	54,632	50,670	46,301	44,414
250304	2	MILLRY TEL. CO., INC.	24,914	27,547	29,136	30,574
250305	2	MON-CRE TEL. COOP. INC.	22,857	3,025	3,634	5,720
250306	2	FRONTIER COMM. OF AL, INC.	14,353	16,292	18,689	20,559
250314	2	PEOPLES TEL. CO.	21,241	22,213	25,115	29,122
250315	2	PINE BELT TEL. CO.	13,121	14,920	16,929	15,594
250316	2	RAGLAND TEL. CO.	9,415	2,534	8,108	2,318
250318	2	FRONTIER COMM. OF THE SOUTH, INC.	13,973	14,589	15,193	16,012
255181	1	SOUTH CENTRAL BELL-AL	2,770,039	2,833,959	3,040,577	3,370,728
TOTAL		ALASKA	731,149	725,709	741,503	790,336
613000	2	ALASKA COMMUNICATIONS SYSTEMS, INC. D/B/A ATU	218,713	224,914	221,404	218,911
613001	2	ARCTIC SLOPE TEL. ASSOCIATION COOP.INC.	15,706	16,574	19,412	19,023
613002	2	BETTLES TELEPHONE CO. INC.	234	125	449	670
613003	2	BRISTOL BAY TELEPHONE COOP. INC.	6,830	6,930	6,520	6,309
613004	2	BUSH-TELL INC.	4,837	5,136	5,470	6,044
613006	2	COPPER VALLEY TEL. COOP. INC.	15,120	14,336	13,111	13,554
613007	2	CORDOVA TELEPHONE COOPERATIVE, INC.	4,249	4,277	3,894	3,814
613008	2	FAIRBANKS MUNICIPAL UTILITIES SYSTEM	54,233	56,851	72,246	72,246
613009	2	GTE ALASKA INCORPORATED	50,917	39,502	39,502	39,502
613010	2	GLACIER STATE TELEPHONE COMPANY	91,556	86,922	90,640	90,640
613011	2	INTERIOR TELEPHONE COMPANY INC.	14,082	13,759	12,990	12,824
613012	2	JUNEAU & DOUGLAS TELEPHONE COMPANY	39,784	38,130	39,214	39,214
613013	2	KETCHIKAN PUBLIC UTILITIES	15,713	15,453	15,787	15,550
613015	2	MATANUSKA TELEPHONE ASSOC., INC.	103,296	101,358	99,596	144,412
613016	2	MUKLUK TEL. COMPANY, INC.	5,164	5,337	5,784	5,319
613018	2	NUSHAGAK TELEPHONE COOPERATIVE, INC.	7,042	7,357	7,407	7,315
613019	2	OTZ TELEPHONE COOPERATIVE, INC.	12,948	13,626	14,888	15,119
613020	2	SITKA TELEPHONE COMPANY	39,497	38,978	35,922	35,922
613022	2	TELEPHONE UTILITIES OF ALASKA	3,335	5,781	6,038	6,038
613023	2	UNITED UTILITIES INC.	25,432	27,587	28,344	32,432
613025	2	YUKON TELEPHONE COMPANY, INC.	2,116	2,143	2,171	2,607
613028	2	SUMMIT TEL & TEL CO OF ALASKA	344	633	715	2,870
TOTAL		ARIZONA	2,091,183	2,665,910	2,964,371	3,183,588
452169	2	SAN CARLOS APACHE TELECOMM. UTILITY, INC.	0	2,579	3,558	3,305
452171	2	ARIZONA TEL. CO.	7,228	8,371	8,890	8,963
452172	2	CITIZENS UTILITIES RURAL COMPANY INC.	53,961	122,621	198,674	199,112
452173	2	PAPAGO TRIBAL UTILITY AUTHORITY	7,541	9,118	9,751	9,327
452174	2	SOUTHWESTERN TEL. CO.	3,294	4,170	4,995	5,234
452175	2	CENTURY TELEPHONE OF SOUTHWEST, INC.-AZ	4,072	4,222	4,136	4,583
452176	2	VALLEY TELEPHONE COOPERATIVE INC-AZ	8,968	19,522	26,236	22,399
452179	2	GILA RIVER TELECOMMUNICATIONS, INC.	23,049	24,629	18,277	15,721
452191	2	ACCIPITER COMMUNICATIONS, INC.	0	294	363	389
452200	2	FORT MOJAVE TELECOMMUNICATIONS, INC.	654	657	1,000	1,004
452226	2	MIDVALE TELEPHONE EXCHANGE, INC.-ARIZONA	1,570	1,639	2,001	1,871
452302	1	CONTEL OF CALIFORNIA - ARIZONA	16,294	19,179	20,157	21,610
453334	2	TABLE TOP TELEPHONE COMPANY, INC.	8,618	9,107	9,708	10,338
454426	2	CITIZENS UTILITIES CO. DBA CITIZENS-ARIZONA	43,885	119,471	138,076	193,327
454449	2	NAVAJO COMMUNICATIONS CO INC-AZ	29,671	22,991	29,232	69,691

Table 8.8
State Toll Dial Equipment Minutes by Study Area
(In Thousands)

Study Area ID	Type	Study Area Name	1996	1997	1998	1999
ARIZONA (CONT.)						
455101	1	MOUNTAIN BELL-ARIZONA	1,882,377	2,297,341	2,489,318	2,616,715
TOTAL		ARKANSAS	4,261,027	5,338,827	5,095,810	5,013,593
401691	2	ALLTEL ARKANSAS, INC.	326,078	420,666	458,032	390,209
401692	2	ARKANSAS TELEPHONE COMPANY	17,224	20,732	19,202	14,602
401697	2	CENTRAL ARKANSAS TEL. COOP INC.	13,933	18,207	14,540	15,236
401698	2	CLEVELAND CTY TEL. CO.	17,262	20,775	21,997	22,049
401699	2	DECATUR TELEPHONE CO INC- ARKANSAS	6,401	8,815	9,458	12,273
401702	2	SOUTH ARKANSAS TEL. CO.,INC.	12,913	16,258	15,779	13,583
401705	2	CENTURY TELEPHONE OF ARKANSAS, INC.	39,089	67,662	74,062	68,120
401709	2	MADISON COUNTY TEL. CO. INC.	14,502	18,166	21,206	18,171
401711	2	CENTURY TELEPHONE OF MOUNTAIN HOME, INC.	31,390	35,161	37,385	41,521
401713	2	NORTHERN ARKANSAS TEL. CO.,INC.	29,909	42,730	67,383	99,307
401720	2	CENTURY TELEPHONE OF REDFIELD, INC.	12,316	14,901	20,005	28,700
401724	2	SOUTHWEST ARKANSAS TEL. COOP. INC.	14,188	17,179	14,811	16,524
401726	2	TRI-COUNTY TEL. CO. INC.-AR	21,138	22,508	26,500	28,815
401727	2	CENTURY TELEPHONE OF SOUTH ARKANSAS, INC.	6,436	8,310	8,048	10,148
401729	2	WALNUT HILL TELEPHONE COMPANY	20,547	23,424	23,530	19,138
401730	2	CONTEL OF AR, INC. DBA GTE ARKANSAS	349,902	412,546	441,181	459,686
401733	2	YELCOT TEL. CO.,INC.	10,497	10,497	7,459	7,806
401734	2	YELL COUNTY TELEPHONE COMPANY	44,824	48,168	33,539	28,826
401790	2	CONTEL KS DBA GTE SYSTEMS OF ARKANSAS	51,127	60,236	69,730	77,677
402080	1	GTE SOUTHWEST INC. - ARKANSAS	311,921	391,302	424,528	479,553
403031	2	SCOTT COUNTY TELEPHONE COMPANY	659	921	863	795
405211	1	SOUTHWESTERN BELL-ARKANSAS	2,908,768	3,659,663	3,286,571	3,160,857
TOTAL		CALIFORNIA	87,132,197	93,363,220	93,540,491	99,681,931
542301	2	CALAVERAS TELEPHONE COMPANY	16,780	19,385	20,907	24,639
542302	1	CONTEL OF CALIFORNIA - CALIFORNIA	1,640,239	1,644,297	1,652,132	1,657,307
542308	2	CITIZENS UTILITIES CO. OF CALIF.	331,192	517,489	551,750	877,387
542311	2	CAL-ORE TELEPHONE CO.	7,846	10,000	9,666	10,559
542313	2	DUCOR TELEPHONE COMPANY	6,380	6,991	7,418	7,579
542315	2	EVANS TELEPHONE COMPANY	61,601	66,703	69,122	81,149
542318	2	FORESTHILL TELEPHONE COMPANY	19,201	20,277	20,258	21,573
542319	1	GENERAL TEL CO OF CALIFORNIA	14,847,383	15,923,372	16,380,108	17,333,014
542321	2	HAPPY VALLEY TELEPHONE COMPANY	13,591	16,397	17,923	15,617
542322	2	HORNITOS TELEPHONE COMPANY	3,585	4,445	5,049	4,797
542323	2	WINTERHAVEN TELEPHONE COMPANY	1,784	2,302	3,147	3,633
542324	2	KERMAN TELEPHONE COMPANY	26,330	27,814	28,281	31,663
542332	2	THE PONDEROSA TELEPHONE COMPANY	46,237	47,315	51,870	52,158
542334	2	ROSEVILLE TELEPHONE COMPANY	468,261	466,732	503,080	553,594
542338	2	SIERRA TELEPHONE COMPANY, INC.	84,900	93,438	100,955	109,375
542339	2	THE SISKIYOU TELEPHONE CO.	21,093	22,988	23,073	23,949
542343	2	THE VOLCANO TELEPHONE COMPANY	45,346	47,530	50,992	58,372
542344	1	WEST COAST TEL. CO. OF CALIFORNIA	37,141	38,937	38,051	37,781
542346	2	PINNACLES TELEPHONE COMPANY	1,492	1,779	1,777	1,854
543402	2	CITIZENS TELECOMMUNICATIONS OF GOLDEN STATE	59,810	54,287	88,724	81,831
544342	2	CITIZENS TELECOMMUNICATIONS CO. OF TUOLUMNE	24,936	21,832	26,362	41,926
545170	1	PACIFIC BELL	69,367,068	74,308,909	73,889,846	78,652,174
TOTAL		COLORADO	2,809,801	3,031,328	3,334,874	3,403,741
461835	2	SUNFLOWER TELEPHONE CO.,INC. - CO	713	591	628	650
462181	2	BIJOU TEL COOPERATIVE ASSOC. INC	3,537	3,934	3,934	4,039
462182	2	BLANCA TELEPHONE CO.	1,289	1,770	1,955	2,071
462184	2	DELTA COUNTY TELE-COMM INC.	12,741	13,471	14,255	16,348
462185	2	CENTURYTEL OF EAGLE, INC.	112,102	143,987	133,541	153,894
462186	2	EASTERN SLOPE RURAL TEL ASSN INC	12,803	13,624	14,230	15,109
462187	2	EL PASO COUNTY MUTUAL TEL CO	5,956	7,262	8,254	8,143

Table 8.8
State Toll Dial Equipment Minutes by Study Area
(In Thousands)

Study Area ID	Type	Study Area Name	1996	1997	1998	1999
COLORADO (CONT.)						
462188	2	FARMERS TEL CO, INC. - COLORADO	523	554	563	738
462190	2	HAXTUN TELEPHONE COMPANY	6,995	6,328	3,140	3,608
462192	2	BIG SANDY TELECOM INC.	2,365	2,821	2,840	2,926
462193	2	NUCLA-NATURITA TEL. CO.	2,395	2,295	2,256	2,326
462194	2	NUNN TEL. COMPANY	733	749	757	814
462195	2	SOUTH PARK TELEPHONE COMPANY	0	0	49	149
462196	2	PEETZ COOP. TEL. CO.	446	441	417	417
462199	2	PLAINS COOPERATIVE TEL. ASSOC. INC.	3,462	3,907	3,785	3,864
462201	2	RICO TEL. CO.	273	250	219	326
462202	2	ROGGEN TELEPHONE COOPERATIVE CO.	1,177	1,142	761	856
462203	2	THE RYE TELEPHONE CO. INC.	2,890	2,794	3,169	3,421
462204	2	COLUMBINE ACQ CORP DBA COLUMBINE TELECOM CO	1,873	2,851	2,903	3,226
462207	2	STRASBURG TEL. CO.	2,996	2,736	3,291	3,642
462208	2	CENTURY TELEPHONE OF COLORADO, INC.	6,855	7,386	8,080	9,430
462209	2	WIGGINS TEL. ASSOC.	3,575	3,721	3,518	3,635
465102	1	MOUNTAIN BELL-COLORADO	2,624,101	2,808,713	3,122,330	3,164,111
TOTAL		CONNECTICUT	5,298,813	5,856,140	6,029,763	6,655,450
135200	1	SOUTHERN NEW ENGLAND TEL.	5,298,813	5,856,140	6,029,763	6,655,450
TOTAL		DELAWARE	375,003	427,640	525,886	666,448
565010	1	DIAMOND STATE TEL. CO.	375,003	427,640	525,886	666,448
TOTAL		DISTRICT OF COLUMBIA	0	0	0	0
575020	1	C & P TELEPHONE COMPANY OF WA D.C.	0	0	0	0
TOTAL		FLORIDA	15,959,005	17,538,181	19,630,662	19,998,127
210291	2	FLORALA TELEPHONE COMPANY- FLORIDA	9,595	10,019	9,271	9,658
210318	2	FRONTIER COMM. OF THE SOUTH-FL	2,355	3,959	4,442	4,226
210328	1	GTE FLORIDA INCORPORATED	3,509,680	3,698,736	3,883,947	3,992,371
210329	2	GTC, INC.	24,191	24,503	25,906	23,693
210330	2	VISTA-UNITED TELECOMM. SYSTEMS	49,578	55,652	59,359	57,103
210331	2	INDIANTOWN TEL. SYSTEM	12,096	12,566	10,877	12,048
210335	2	NORTHEAST FLORIDA TEL. CO., INC.	16,783	11,842	16,882	17,392
210336	2	ALLTEL FLORIDA INC.	174,158	178,950	184,084	172,395
210338	2	QUINCY TEL. CO.-FL DIV.	16,655	16,457	17,039	19,493
210339	2	GTC, INC.	82,141	70,160	74,507	68,049
210341	1	SPRINT-FLORIDA, INCORPORATED	3,162,094	3,444,507	4,333,881	4,689,591
215191	1	SOUTHERN BELL-FL	8,899,680	10,010,831	11,010,468	10,932,108
TOTAL		GEORGIA	5,845,597	6,637,681	7,753,429	8,448,441
220338	2	QUINCY TEL. CO.-GA DIV.	1,456	1,490	1,529	1,317
220344	2	ALMA TEL. CO., INC.	19,089	15,956	16,249	18,223
220347	2	BRANTLEY TEL. CO., INC.	17,955	18,661	21,479	24,870
220348	2	BULLOCH CNTY. RURAL TEL. COOP., INC.	27,521	28,042	25,558	27,422
220351	2	CAMDEN TEL & TEL CO INC - GEORGIA	31,359	33,674	32,930	39,297
220354	2	CHICKAMAUGA TEL. CORP.	11,322	7,842	5,350	6,094
220355	2	CITIZENS TEL. CO., INC.-GA	17,195	17,117	18,796	19,628
220356	2	COASTAL UTILITIES INC	88,715	94,072	93,158	96,500
220357	2	ALLTEL GEORGIA INC.	85,063	119,100	122,464	113,125
220358	2	DARIEN TEL. CO., INC.	19,232	11,312	10,453	10,925
220360	2	ELLIJAY TEL. CO.	40,585	43,454	49,513	54,822
220362	2	FAIRMOUNT TELEPHONE CO. INC.	7,800	4,025	3,608	4,119
220368	2	HART TEL. CO.	0	34,298	37,982	41,155
220369	2	COMSOUTH TELECOMMUNICATIONS, INC.	23,829	26,493	27,355	29,843
220371	2	INTERSTATE TEL. CO.	27,111	29,480	38,412	44,581
220376	2	PEMBROKE TEL. CO., INC.	0	5,278	10,275	10,842
220377	2	PINELAND TEL. COOP.	40,616	44,216	33,913	46,732

Table 8.8
State Toll Dial Equipment Minutes by Study Area
(In Thousands)

Study Area ID	Type	Study Area Name	1996	1997	1998	1999
GEORGIA (CONT.)						
220378	2	PLANTERS RURAL TEL. COOP INC.	22,459	18,256	17,645	18,315
220379	2	PLANT TEL. CO.	27,108	79,533	108,163	109,736
220381	2	PUBLIC SERVICE TEL. CO.	41,509	35,909	34,114	40,889
220386	2	STANDARD TEL. CO.	225,239	359,230	449,288	445,277
220392	2	WAVERLY HALL TEL. CO., INC.	4,249	2,049	2,516	2,412
220394	2	WILKES TEL & ELECTRIC CO.	31,845	32,860	38,040	34,711
223036	2	GEORGIA ALLTEL TELECOM	210,920	197,195	194,526	186,430
223037	1	ALLTEL GEORGIA COMMUNICATIONS CORP.	545,341	591,591	607,184	580,085
225192	1	SOUTHERN BELL-GA	4,278,082	4,786,547	5,752,929	6,441,093
TOTAL	GUAM		0	0	0	0
663800	2	GUAM TELEPHONE AUTHORITY	0	0	0	0
TOTAL	HAWAII		479,558	543,572	568,998	632,120
623021	2	SANDWICH ISLES COMMUNICATIONS, INC.	0	0	23	102
623100	1	GTE HAWAIIAN TEL. CO. INC.	479,558	543,572	568,975	632,018
TOTAL	IDAHO		1,033,501	950,142	838,921	835,405
472213	2	ALBION TEL. CO. INC.	4,707	13,130	12,984	9,088
472215	2	CAMBRIDGE TEL. CO.,INC.-ID	3,085	5,768	6,738	9,556
472218	2	CUSTER TEL. COOPERATIVE INC.	3,566	3,994	4,093	3,505
472220	2	FILER MUTUAL TELEPHONE COMPANY - ID	9,064	6,619	1,812	1,988
472222	2	FREMONT TELCOM CO.	320	9,533	7,193	3,248
472223	2	CENTURYTEL OF THE GEM STATE - ID	4,025	5,079	4,556	4,784
472225	2	CENTURY TELEPHONE OF IDAHO	5,824	5,777	6,351	6,203
472226	2	MIDVALE TEL. EXCH. INC.	1,623	2,780	2,899	3,772
472230	2	POTLATCH TELEPHONE COMPANY INC.	3,558	5,802	6,475	6,866
472231	2	PROJECT MUTUAL TEL. COOP. ASSN.	12,592	12,573	12,146	12,748
472232	2	DIRECT COMMUNICATIONS ROCKLAND, INC.	1,598	2,532	1,887	616
472233	2	RURAL TELEPHONE COMPANY - ID	1,261	1,233	1,474	1,559
472234	2	TROY TELEPHONE COMPANY	3,225	2,741	3,024	3,366
472295	2	SILVER STAR TEL. CO. INC.-ID	1,142	4,358	5,781	1,889
472416	1	GTE NORTHWEST INC. - IDAHO	169,500	199,600	210,629	217,724
472423	2	INLAND TELEPHONE COMPANY - ID	1,075	975	855	866
474427	2	CITIZENS TELECOMMUNICATIONS COMPANY OF IDAHO	31,770	43,000	46,968	78,417
475103	1	MOUNTAIN BELL-IDAHO	711,354	561,863	436,778	403,494
475162	1	PACIFIC NORTHWEST BELL-IDAHO	64,212	62,785	66,276	65,717
TOTAL	ILLINOIS		10,784,337	13,282,379	14,746,529	16,046,854
340978	2	ALHAMBRA-GRANTFORK TEL. CO.	7,301	7,356	7,558	7,748
340984	2	CASS COUNTY TEL. CO.	13,533	13,644	14,274	14,274
341003	2	EGYPTIAN TEL. COOP. ASSN.	16,388	19,908	19,908	19,908
341004	2	EL PASO TEL. CO.	10,086	10,868	10,223	10,223
341009	2	C-R TEL. CO.	4,926	4,926	4,926	4,926
341011	2	FRONTIER COMM. OF LAKESIDE, INC.	3,135	3,534	3,804	3,682
341012	2	FLAT ROCK MUTUAL TELEPHONE COMPANY	2,807	3,005	2,867	2,989
341015	1	GTE NORTH INC. - ILLINOIS	2,466,589	2,566,693	2,685,774	2,883,392
341020	2	GRAFTON TEL. CO.	5,033	5,171	5,278	5,507
341023	2	GRIDLEY TEL. CO.	6,859	6,953	6,763	7,201
341025	2	SHAWNEE TEL. CO.	15,173	17,833	16,576	16,576
341026	2	HARRISONVILLE TEL. CO.	59,983	58,588	62,011	74,587
341032	2	HOME TEL. CO.-ST. JACOB	7,221	7,479	7,253	7,578
341036	1	CONTEL OF IL, INC. DBA GTE IL	701,493	703,098	722,166	804,247
341037	2	ILLINOIS CONS. TEL. CO.	359,080	359,080	359,080	410,439
341038	2	FRONTIER COMM. OF ILLINOIS, INC.	30,336	31,701	32,007	31,093
341043	2	LA HARPE TEL. CO.	3,523	3,414	3,272	3,404
341045	2	LEAF RIVER TEL. CO.	3,174	3,351	3,454	3,696
341048	2	MENARD TEL. CO.	2,927	2,825	2,864	2,978

Table 8.8
State Toll Dial Equipment Minutes by Study Area
(In Thousands)

Study Area ID	Type	Study Area Name	1996	1997	1998	1999
ILLINOIS (CONT.)						
341049	2	MADISON TEL. CO.	9,982	9,670	13,565	14,351
341055	2	FRONTIER COMM.-MIDLAND, INC.	29,512	32,311	31,423	34,414
341057	2	GALLATIN RIVER COMMUNICATIONS L.L.C.	0	0	0	346,992
341058	2	MONTROSE MUTUAL TEL. CO.	8,078	8,078	8,078	9,014
341060	2	MOULTRIE INDEPENDENT TEL. CO.	3,811	4,074	4,825	4,542
341061	2	FRONTIER COMM. OF MT. PULASKI, INC.	13,283	9,142	8,996	8,770
341065	2	ODIN TEL. EXCHANGE, INC.	7,555	7,648	8,114	7,215
341066	2	ONEIDA TEL. EXCHANGE	2,445	2,445	2,595	2,545
341067	2	FRONTIER COMM. OF ORION, INC.	5,221	4,952	5,124	5,433
341073	2	FRONTIER COMM.-PRAIRIE, INC.	4,669	4,836	4,942	4,649
341079	2	FRONTIER COMM.-SCHUYLER, INC.	10,503	10,248	10,282	10,477
341088	2	WABASH TEL. COOP., INC.	22,619	22,619	22,619	23,669
341091	2	WOODHULL COMMUNITY TEL. CO.	3,413	3,306	3,306	3,567
341093	2	YATES CITY TEL. CO.	3,015	2,936	3,047	3,047
343035	1	GTE SOUTH INC. - ILLINOIS	132,431	139,251	224,802	174,409
345070	1	ILLINOIS BELL TEL CO	6,808,236	9,191,434	10,424,753	11,079,312
TOTAL		INDIANA	6,531,043	6,833,263	7,589,901	8,285,471
320742	2	BLOOMINGDALE HOME TEL. CO. INC.	1,661	1,867	1,779	1,980
320747	2	CENTRAL INDIANA TEL. CO., INC.	8,687	9,335	9,286	9,540
320753	2	CLAY CTY RURAL TEL. COOP. INC.	53,347	55,700	77,989	82,328
320759	2	DAVIESS-MARTIN CTY RURAL TEL CORP	9,720	10,110	11,250	10,887
320772	1	GTE NORTH INC. - INDIANA	1,565,745	1,655,883	1,806,471	1,987,490
320776	2	COMM. CORP. OF INDIANA	33,964	39,043	41,719	38,766
320779	1	CONTEL OF INDIANA, INC.	367,167	348,816	369,115	427,114
320788	2	MERCHANTS & FARMERS TEL. CO.	2,177	2,359	2,710	2,489
320797	2	NEW PARIS TEL., INC.	5,719	6,368	6,572	6,917
320800	2	NORTHWESTERN INDIANA TEL. CO. INC.	49,444	50,390	39,317	55,896
320801	2	CENTURY TELEPHONE OF ODON, INC.	5,865	6,203	6,260	6,753
320819	2	SOUTHEASTERN IND. RURAL TEL. COOP INC.	16,327	17,199	17,570	14,989
320828	2	FRONTIER COMM. OF THORNTOWN, INC.	7,751	7,619	6,882	5,611
320832	1	UNITED TEL. CO. OF INDIANA, INC.	576,495	620,136	932,238	1,108,784
323034	1	CONTEL OF SOUTH, INC. DBA GTE SYSTEMS OF IN	20,401	23,866	24,637	25,410
325080	1	INDIANA BELL TEL CO	3,806,574	3,978,369	4,236,106	4,500,517
TOTAL		IOWA	3,135,189	3,315,729	3,356,453	3,523,143
351105	2	AYRSHIRE FMRS. MUT. TEL. CO.	2,012	2,356	2,532	2,230
351106	2	ALPINE COMMUNICATIONS, L.C.	0	12,919	17,524	21,911
351110	2	BERNARD TEL. CO., INC.	3,818	3,582	2,974	5,145
351127	2	CENTRAL TELEPHONE COMPANY - IOWA	153,118	156,671	159,658	162,446
351186	1	GTE NORTH INC. - IOWA	453,549	489,554	534,631	578,143
351207	1	CONTEL OF IA, INC., DBA GTE IA	270,805	338,560	393,578	462,992
351229	2	LOST NATION - ELWOOD TEL. CO.	3,032	3,232	2,532	1,544
351316	2	UNITED FARMERS TEL. CO.	3,070	3,399	4,007	4,860
351327	2	WEBB-DICKENS TEL. CORP.	2,522	3,004	3,611	3,156
351341	2	FRONTIER COMM.-SCHUYLER, INC.	4,082	4,157	4,175	2,696
351346	2	ACE TEL. ASSN.-IA	21,489	21,276	23,502	25,536
351790	1	CONTEL OF KANSAS DBA CONTEL SYSTEM OF IOWA	224,184	255,051	270,913	291,776
351888	2	GRAND RIVER MUT. TEL. CORP.-IA	25,697	34,173	48,725	68,314
355141	1	NORTHWESTERN BELL-IA	1,967,810	1,987,794	1,888,091	1,892,392
TOTAL		KANSAS	3,242,176	3,390,372	3,535,452	3,611,398
411317	2	THE UTC OF IOWA DBA UTC OF EASTERN KANSAS	195,778	211,754	176,714	168,742
411746	2	BLUE VALLEY TELEPHONE COMPANY	13,017	18,094	23,411	34,916
411761	2	CUNNINGHAM TELEPHONE CO. INC.	5,945	6,006	6,979	5,889
411764	2	ELKHART TELEPHONE COMPANY INC.	2,544	2,614	2,987	2,892
411777	2	GOLDEN BELT TELEPHONE ASSN. INC.	17,072	22,379	39,475	43,561
411781	2	H & B COMMUNICATIONS INC.	5,444	5,407	5,662	5,577

Table 8.8
State Toll Dial Equipment Minutes by Study Area
(In Thousands)

Study Area ID	Type	Study Area Name	1996	1997	1998	1999
KANSAS (CONT.)						
411782	2	HOME TELEPHONE COMPANY INC.	10,309	11,427	11,482	8,547
411785	2	J. B. N. TELEPHONE COMPANY INC.	12,356	13,206	13,434	13,411
411788	2	KANOKLA TEL. ASSOC. INC.- KS	8,758	8,758	11,574	9,185
411801	2	MADISON TEL. CO. INC.- KS	2,628	2,774	3,051	2,987
411807	2	MOKAN DIAL, INC.- KS	14,184	15,932	17,377	21,186
411808	2	MOUNDRIDGE TEL. CO.	18,960	20,519	21,045	20,796
411809	2	MUTUAL TELEPHONE COMPANY	2,057	2,355	2,692	2,656
411814	2	PEOPLES MUTUAL TEL. CO.-KS	4,689	5,549	6,157	6,366
411817	2	PIONEER TELEPHONE ASSOCIATION INC.	46,477	37,477	36,187	47,434
411818	2	CRAW-KAN TELEPHONE COOP INC- KS	47,502	53,176	63,392	73,800
411826	2	RURAL TEL. SERVICE CO.,INC.	31,021	29,555	47,146	43,985
411827	2	S & T TEL. COOP. ASSN.	7,060	11,503	11,654	10,583
411829	2	S & A TEL. CO.,INC.	4,654	5,197	5,448	5,119
411831	2	SOUTH CENTRAL TEL. ASSN. INC.-KS	5,513	4,935	4,998	5,475
411833	2	SOUTHERN KANSAS TEL. CO.,INC.	21,770	34,851	51,023	36,229
411835	2	SUNFLOWER TEL. CO.,INC.	13,980	26,964	19,711	19,969
411840	2	TWIN VALLEY TEL. INC.-KS	10,962	15,715	16,410	12,973
411841	2	UNITED TELEPHONE ASSN. INC.	21,000	27,638	22,372	23,512
411842	2	UNITED TELEPHONE CO OF KS	243,038	244,769	246,243	230,077
411847	2	WHEAT STATE TELEPHONE, INC.	12,492	12,492	14,971	15,273
411849	2	WILSON TELEPHONE COMPANY INC.	7,784	8,280	11,235	12,590
411852	2	ZENDA TELEPHONE COMPANY INC.	1,074	1,086	2,966	3,114
411957	2	THE UTC OF MO DBA UTC OF SE. KS	11,725	11,725	12,036	14,072
412030	2	TOTAH TELEPHONE CO. INC.	7,359	6,851	7,214	9,337
415214	1	SOUTHWESTERN BELL-KANSAS	2,435,026	2,511,383	2,620,406	2,701,145
TOTAL		KENTUCKY	3,246,288	3,360,887	3,690,285	4,389,227
260402	2	ALLTEL KENTUCKY, INC.	27,181	31,300	33,776	32,609
260407	1	GTE SOUTH INC. - KENTUCKY	847,774	898,039	943,124	979,013
260410	1	CONTEL KY, INC. DBA GTE KENTUCKY	204,043	255,921	288,758	333,076
260411	2	LESLIE COUNTY TEL. CO., INC.	20,654	23,369	27,034	26,928
265061	1	CINCINNATI BELL-KENTUCKY	148,820	145,094	233,382	133,573
265182	1	SOUTH CENTRAL BELL-KENTUCKY	1,997,816	2,007,164	2,164,211	2,884,028
TOTAL		LOUISIANA	3,509,167	4,093,161	4,629,104	5,185,952
270423	2	CENTRAL LOUISIANA TELEPHONE COMPANY	108,276	111,968	124,599	141,100
270424	2	CENTURY TEL. OF SOUTHEAST LA, INC.	91,619	97,364	126,431	147,648
270425	2	CAMERON TEL. CO.- LA	63,287	63,826	40,475	41,646
270427	2	CENTURY TEL. OF CHATHAM, INC.	12,454	12,066	16,404	20,205
270429	2	EAST ASCENSION TEL. CO.	241,853	277,665	306,996	355,070
270430	2	ELIZABETH TEL. CO., INC.	16,165	19,250	16,223	16,919
270431	2	CADDOAN TELEPHONE COMPANY	44,115	49,729	54,379	56,428
270433	2	LAFOURCHE TEL. CO.	63,079	71,515	77,939	89,670
270434	2	CENTURY TEL. OF EVANGELINE, INC.	216,221	244,425	367,053	321,894
270435	2	NORTHEAST LOUISIANA TEL. CO., INC.	17,651	18,196	15,964	15,227
270436	2	CENTURY TEL. OF NORTH LOUISIANA, INC.	54,094	56,785	62,919	69,701
270438	2	RESERVE TEL. CO.	53,953	50,568	52,132	54,534
270439	2	CENTURY TELEPHONE OF RINGGOLD, INC.	0	11,137	14,408	17,326
270440	2	CENTURY TEL. CO. OF EAST LA	19,163	20,084	19,717	21,355
270441	2	STAR TEL. CO., INC.	41,266	39,744	48,410	49,150
270442	2	CENTURY TEL. OF SOUTHWEST LA, INC.	30,199	32,661	37,689	43,192
275183	1	SOUTH CENTRAL BELL-LA	2,435,771	2,916,177	3,247,368	3,724,889
TOTAL		MAINE	1,900,684	2,112,310	2,037,331	2,237,650
100002	2	BRYANT POND TEL. CO.	0	0	14,636	13,690
100003	2	LINCOLNVILLE TEL. CO.	29,828	32,202	39,685	34,798
100004	2	CHINA TEL. CO.	16,933	17,543	17,959	17,959
100007	2	ISLAND TEL. CO.	1,263	1,461	1,445	1,722

Table 8.8
State Toll Dial Equipment Minutes by Study Area
(In Thousands)

Study Area ID	Type	Study Area Name	1996	1997	1998	1999
MAINE (CONT.)						
100010	2	HAMPDEN TEL. CO.	10,373	11,206	12,253	12,111
100011	2	HARTLAND & ST. ALBANS TEL. CO.	11,259	11,873	12,495	12,902
100024	2	SOMERSET TEL. CO.	27,311	37,078	42,878	45,461
100025	2	STANDISH TEL. CO.	89,302	70,462	79,613	79,613
100027	2	UNION RIVER TEL. CO.	2,664	2,644	2,860	3,898
100029	2	UNITY TEL. CO., INC.	12,150	14,236	14,510	14,548
100031	2	WARREN TEL. CO.	7,704	7,566	8,021	9,194
100034	2	WEST PENOBSCOT TEL. & TEL. CO.	8,442	8,557	8,552	9,594
103313	2	NORTHLAND TEL. CO. OF MAINE	45,814	59,972	63,952	66,357
103315	2	MID MAINE TELECOM, INC.	14,827	19,409	18,474	14,780
105111	1	NEW ENGLAND TEL.-MAINE	1,622,814	1,818,101	1,699,999	1,901,022
TOTAL		MARYLAND	4,488,168	4,978,476	5,531,352	6,064,938
185030	1	C & P TEL. CO. OF MD	4,488,168	4,978,476	5,531,352	6,064,938
TOTAL		MASSACHUSETTS	14,121,512	16,710,095	11,368,546	11,507,566
110037	2	RICHMOND TEL. CO.	3,632	3,102	4,201	4,391
115112	1	NEW ENGLAND TEL.-MA	14,117,880	16,706,993	11,364,345	11,503,175
TOTAL		MICHIGAN	19,542,461	20,833,847	24,041,795	26,071,207
310671	2	CENTURY TEL. MIDWEST, INC.	181,194	184,020	197,816	211,045
310672	2	COMM. CORP. OF MICHIGAN	0	0	17,679	21,102
310677	2	ISLAND TEL. CO.	2,514	2,561	2,981	2,367
310679	2	BLOOMINGDALE TEL. CO.	12,350	14,318	15,879	17,500
310680	2	CHIPPEWA COUNTY TEL. CO.	6,740	7,982	7,133	7,954
310682	2	C, C & S TELCO, INC. - MICHIGAN	86,092	90,633	89,819	93,004
310683	2	CARR TEL. CO.	5,454	5,681	5,569	5,687
310685	2	CHATHAM TEL. CO.-MI	10,889	11,525	11,160	12,437
310689	2	CENTURYTEL OF UPPER MICHIGAN	0	0	46,715	53,441
310691	2	DEERFIELD FARMERS TEL. CO.	14,420	15,634	15,983	16,325
310695	1	GTE NORTH INC. - MICHIGAN	2,624,267	2,827,775	2,999,968	3,228,835
310702	2	CENTURY TEL. OF MICHIGAN, INC.	269,563	286,664	315,266	338,846
310704	2	ACE TEL. CO. OF MI, INC.	40,923	43,024	45,538	47,096
310711	2	MIDWAY TEL. CO.	3,493	3,827	4,416	6,187
310713	2	HIAWATHA TEL. CO.	17,076	18,894	19,979	21,444
310714	2	OGDEN TEL. CO.	2,128	2,361	2,291	2,573
310717	2	ONTONAGON COUNTY TEL. CO.	12,258	11,672	11,850	12,793
310720	2	PENINSULA TEL. CO.-MI	3,476	3,842	4,280	4,381
310721	2	PIGEON TEL. CO.	4,115	4,506	4,379	4,782
310726	2	SHIAWASSEE TEL. CO.	0	0	31,402	29,973
310728	2	SPRINGPORT TEL. CO.	2,587	2,371	3,858	4,775
310732	2	UPPER PENINSULA TEL. CO.	24,505	27,655	31,007	32,148
310734	2	WALDRON TEL. CO.	2,591	2,680	2,194	2,453
310737	2	WINN TEL. CO.	6,032	6,380	7,308	7,471
310738	2	WOLVERINE TEL. CO.	49,898	52,357	54,059	56,188
313033	1	CONTEL OF SOUTH, INC. DBA GTE SYSTEMS OF MI	199,921	223,461	229,977	241,829
315090	1	MICHIGAN BELL TEL CO	15,959,976	16,984,025	19,863,288	21,588,570
TOTAL		MINNESOTA	3,686,446	4,046,656	4,243,654	4,373,352
361140	2	CONTEL OF MINNESOTA, INC.	359,866	393,801	420,830	450,046
361186	2	GTE NORTH INC. - MINNESOTA	14,637	15,454	17,073	18,914
361346	2	ACE TEL. ASSN.-MN	54,988	59,522	65,184	66,024
361350	2	ARVIG TEL. CO.	26,551	34,055	33,526	36,162
361357	2	BLACKDUCK TEL. CO.	4,775	5,171	5,480	5,670
361367	2	CENTRAL TELEPHONE COMPANY - MN	182,426	191,236	200,014	197,628
361370	2	CLARA CITY TEL. EXCH. CO.	6,259	7,179	7,123	7,415
361374	2	ARROWHEAD COMM. CORP.	2,358	2,026	2,249	2,003
361385	2	EAST OTTER TAIL TEL. CO.	44,760	49,862	57,099	58,105

Table 8.8
State Toll Dial Equipment Minutes by Study Area
(In Thousands)

Study Area ID	Type	Study Area Name	1996	1997	1998	1999
MINNESOTA (CONT.)						
361387	2	EMILY COOP. TEL. CO.	3,588	5,830	6,034	5,063
361391	2	FELTON TEL. CO., INC.	2,184	2,316	2,582	2,113
361395	2	GARDEN VALLEY TEL. CO.	58,181	59,093	57,544	61,116
361399	2	GRANADA TEL. CO.	1,788	1,659	1,526	1,582
361410	2	JOHNSON TELEPHONE COMPANY	5,120	5,507	6,177	6,950
361414	2	LAKEDALE TELEPHONE COMPANY	57,199	68,380	61,618	62,475
361433	2	MID STATE TELEPHONE COMPANY	29,307	31,240	31,745	33,472
361442	2	NEW ULM TELECOM, INC.	37,386	39,733	37,313	36,900
361445	2	CENTURYTEL OF MINNESOTA, INC.	0	0	103,580	106,929
361451	2	PAUL BUNYAN RURAL TEL. COOP.	26,690	34,690	35,615	29,094
361453	2	PEOPLES TELEPHONE COMPANY - MN	0	5,725	5,536	5,547
361454	2	PINE ISLAND TELEPHONE COMPANY	9,341	8,068	7,690	8,028
361456	2	UNITED TELEPHONE CO OF MINN	314,478	346,208	395,478	449,345
361483	2	SLEEPY EYE TEL. CO.	22,849	22,790	22,498	24,789
361491	2	TWIN VALLEY-ULEN TEL CO INC.	9,953	10,473	11,316	11,918
365142	1	NORTHWESTERN BELL-MINNESOTA	2,411,765	2,646,640	2,648,824	2,686,064
TOTAL		MISSISSIPPI	1,973,143	1,895,431	1,955,270	2,140,076
280446	2	BAY SPRINGS TEL. CO., INC.	28,925	14,842	13,738	13,551
280452	2	DELTA TEL. CO., INC.	21,220	26,111	30,564	32,849
280453	2	ALLTEL MISSISSIPPI INC.	24,516	22,668	20,360	18,644
280454	2	FRANKLIN TEL. CO., INC.-MS	45,918	56,520	66,885	64,351
280456	2	GEORGETOWN TELE. CO., INC.	2,777	3,120	1,706	1,821
280457	2	LAKESIDE TEL. CO., INC.	1,471	1,330	1,366	1,375
280458	2	CENTURY TEL. OF NORTH MISSISSIPPI, INC.	21,593	24,228	26,657	27,025
280461	2	NOXAPATER TEL. CO.	4,340	4,755	5,240	3,239
280466	2	SLEDGE TEL. CO., INC.	793	810	793	900
283301	2	SOUTHEAST MISSISSIPPI TEL. CO.	11,264	11,916	15,836	16,228
285184	1	SOUTH CENTRAL BELL-MISSISSIPPI	1,810,326	1,729,130	1,772,125	1,960,092
TOTAL		MISSOURI	5,714,225	6,542,845	7,852,257	8,994,673
420463	2	BPS TELEPHONE COMPANY	2,430	15,485	22,326	28,720
420472	2	CASS COUNTY TELEPHONE COMPANY	20,387	16,939	16,486	16,827
421186	1	GTE NORTH INC. - MISSOURI	354,659	370,985	410,759	461,923
421789	1	THE KS STATE TEL CO DBA CONTEL OF E. MO	17,482	14,349	14,972	14,480
421807	2	MOKAN DIAL, INC.- MO	1,386	1,034	891	1,049
421846	1	CONTEL SYSTEMS MO DBA GTE SYSTEMS OF MO	200,438	247,155	300,607	356,015
421864	2	CHARITON VALLEY TELEPHONE CO.	36,204	39,560	40,461	37,776
421865	2	CITIZENS TELEPHONE CO - MISSOURI	12,945	15,084	14,974	14,460
421866	2	OZARK TELEPHONE COMPANY	6,504	6,716	6,568	6,997
421882	2	FIDELITY TELEPHONE COMPANY	46,077	55,344	52,938	55,945
421885	2	ALLTEL MISSOURI INC.	174,948	186,186	198,804	200,141
421886	2	GOODMAN TEL. CO.	8,235	9,520	10,526	9,587
421888	2	GRAND RIVER MUTUAL TEL CORP - MO	53,080	68,684	79,090	64,605
421890	2	GREEN HILLS TELEPHONE CORP.	0	33,683	43,751	40,210
421901	2	KINGDOM TELEPHONE COMPANY	26,798	32,347	31,908	27,738
421908	2	LE-RU TELEPHONE COMPANY	4,395	5,775	7,650	8,392
421912	2	MCDONALD COUNTY TELEPHONE CO.	0	0	0	18,126
421914	2	MARK TWAIN RURAL TELEPHONE CO.	23,633	31,082	28,590	28,243
421917	2	MID-MISSOURI TELEPHONE CO.	0	19,525	21,065	22,593
421922	1	CONTEL OF MISSOURI, INC.	838,735	1,164,412	1,410,180	1,607,826
421928	2	NEW LONDON TEL. CO.	5,806	9,485	7,317	7,119
421929	2	HOLWAY TELEPHONE COMPANY	2,477	2,485	2,533	2,529
421931	2	NORTHEAST MISSOURI RURAL TEL. CO.	22,597	34,331	29,249	32,153
421934	2	ORCHARD FARM TELEPHONE COMPANY	812	744	788	746
421949	2	STEELVILLE TEL. EXCH. INC.	10,518	11,271	11,271	9,346
421951	2	STOUTLAND TELEPHONE COMPANY	9,524	12,116	13,720	16,192
421957	2	UNITED TELEPHONE CO. OF MISSOURI	619,832	619,832	1,106,432	1,499,256

Table 8.8
State Toll Dial Equipment Minutes by Study Area
(In Thousands)

Study Area ID Code	Type	Study Area Name	1996	1997	1998	1999
MISSOURI (CONT.)						
425213	1	SOUTHWESTERN BELL-MISSOURI	3,214,324	3,518,715	3,968,400	4,405,680
TOTAL		MONTANA	1,127,724	1,171,131	1,140,790	1,243,385
482235	2	BLACKFOOT TEL. COOPERATIVE INC.	30,381	30,642	32,707	34,973
482241	2	HOT SPRINGS TEL. CO.	2,215	2,254	2,393	2,011
482242	2	INTERBEL TEL. COOPERATIVE INC.	3,221	3,331	2,691	3,833
482244	2	LINCOLN TEL. CO. INC.	2,804	2,771	2,701	2,656
482246	2	MID-RIVERS TEL. COOPERATIVE INC.	37,338	38,652	34,621	38,138
482247	2	NEMONT TELEPHONE COOP.- MONTANA	38,540	40,722	41,479	45,539
482248	2	NORTHERN TEL. COOP INC.- MT	7,067	8,049	6,351	6,545
482249	2	CENTURYTEL OF MONTANA, INC.	73,029	79,134	86,810	109,817
482250	2	PROJECT TEL. CO.	17,585	18,194	21,769	18,655
482251	2	RANGE TEL. COOP INC.-MT	17,012	13,497	15,521	16,685
482254	2	SOUTHERN MONTANA TEL. CO.	2,988	2,989	3,152	3,158
482255	2	3-RIVERS TEL. COOPERATIVE INC.	62,732	68,118	68,175	81,756
482257	2	TRIANGLE TEL. COOPERATIVE ASSN. INC.	37,894	34,038	32,576	31,607
483308	2	CLARK FORK TELECOMMUNICATIONS, INC.	20,168	20,834	22,732	23,239
483310	2	CENTRAL MONTANA COMMUNICATIONS, INC.	22,383	19,858	19,782	23,663
484322	2	CITIZENS TELECOMMUNICATIONS CO. OF MONTANA	7,773	10,487	8,234	13,937
485104	1	MOUNTAIN BELL-MONTANA	744,595	777,560	739,094	787,173
TOTAL		NEBRASKA	1,830,783	1,929,686	1,905,286	1,808,286
371186	1	GTE NORTH INC. - NEBRASKA	179,051	179,489	181,489	189,584
371516	2	ARAPAHOE TELEPHONE COMPANY	3,470	7,002	10,240	13,200
371517	2	ARLINGTON TELEPHONE COMPANY	4,624	4,175	3,738	2,381
371518	2	ELSIE COMMUNICATIONS, INC.	0	1,229	1,145	1,145
371524	2	BLAIR TELEPHONE COMPANY	25,215	21,879	18,937	15,471
371525	2	THREE RIVER TELCO	4,029	4,429	5,061	6,590
371526	2	CAMBRIDGE TELEPHONE COMPANY - NE	4,048	3,990	4,101	4,197
371531	2	CLARKS TELEPHONE COMPANY	4,599	4,870	5,616	6,744
371534	2	COZAD TELEPHONE COMPANY	8,431	9,601	10,056	9,334
371536	2	CURTIS TELEPHONE COMPANY	3,053	2,959	2,904	3,005
371537	2	DALTON TEL. CO.,INC.	4,668	4,896	4,833	5,444
371540	2	DILLER TELEPHONE COMPANY	3,446	3,060	3,643	4,177
371542	2	EASTERN NEBRASKA TELEPHONE COMPANY	9,588	9,783	10,959	11,076
371553	2	GLENWOOD TELEPHONE MEMBERSHIP CORP.	8,909	9,360	9,360	9,630
371557	2	HARTMAN TELEPHONE EXCHANGES INC.	1,165	1,238	1,299	1,320
371558	2	HEMINGFORD COOP. TELEPHONE COMPANY	1,578	2,047	2,189	1,883
371567	2	KEYSTONE-ARTHUR TELEPHONE COMPANY	1,666	1,705	1,781	1,878
371568	1	ALIAN T COMMUNICATIONS CO.	627,319	687,121	674,778	526,769
371574	2	NEBRASKA CENTRAL TELEPHONE COMPANY	18,351	24,548	19,800	28,326
371577	2	GREAT PLAINS COMMUNICATIONS, INC.	93,898	102,603	126,020	135,324
371586	2	ROCK COUNTY TEL. CO.	2,939	3,145	3,708	3,919
371591	2	SOUTHEAST NEBRASKA TEL. CO.	10,359	9,860	6,301	7,632
371592	2	STANTON TEL. CO.,INC.	3,647	3,645	3,902	3,987
371595	2	UNITED TELEPHONE CO. OF THE WEST-NE	40,264	42,430	48,985	60,640
371597	2	WAUNETA TEL. CO.	2,069	2,239	2,395	2,593
372455	2	BENKELMAN TELEPHONE COMPANY INC.	2,615	3,307	3,365	3,271
375143	1	NORTHWESTERN BELL-NEBRASKA	761,781	779,077	738,680	748,765
TOTAL		NEVADA	656,759	765,157	889,289	1,103,397
552220	2	FILER MUTUAL TELEPHONE COMPANY - NV	404	392	430	335
552223	2	CENTURYTEL OF THE GEM STATE-NV	912	791	885	810
552233	2	RURAL TELEPHONE COMPANY - NV	1,879	3,976	6,427	7,639
552284	2	BEEHIVE TELEPHONE COMPANY, INC., NV	293	174	1	2
552302	1	CONTEL OF CALIFORNIA - NEVADA	40,421	40,421	40,421	40,421
552348	1	CENTRAL TELEPHONE COMPANY - NEVADA	186,013	205,898	196,065	214,835
552349	2	CHURCHILL CO. TEL. & TEL. SYSTEM	25,957	29,212	32,023	32,832

Table 8.8
State Toll Dial Equipment Minutes by Study Area
(In Thousands)

Study Area ID	Type	Study Area Name	1996	1997	1998	1999
NEVADA (CONT.)						
552351	2	LINCOLN COUNTY TELEPHONE SYSTEM INC.	6,127	6,757	6,903	6,519
552353	2	MOAPA VALLEY TELEPHONE COMPANY	7,534	7,710	6,815	7,470
552356	2	RIO VIRGIN TELEPHONE COMPANY	8,820	10,142	8,654	11,363
553304	2	HUMBOLDT TELEPHONE COMPANY	2,329	2,489	2,441	3,285
554431	2	CITIZENS TELECOMMUNICATIONS OF NEVADA - NORTH	27,643	41,327	37,000	42,923
554432	2	CITIZENS TELECOMMUNICATIONS OF NEVADA - SOUTH	6,904	7,933	6,245	7,401
555173	1	NEVADA BELL	341,523	407,935	544,978	727,563
TOTAL		NEW HAMPSHIRE	1,684,047	1,797,527	1,727,542	2,108,168
120038	2	BRETTON WOODS TEL. CO.	710	710	579	570
120039	2	GRANITE STATE TEL., INC.	27,417	29,360	27,711	32,223
120045	2	KEARSARGE TEL. CO.	33,751	34,761	38,106	36,418
120047	2	MERRIMACK COUNTY TEL. CO.	22,681	24,650	31,378	38,710
120049	2	UNION TEL. CO.	21,935	22,632	21,124	22,635
120050	2	WILTON TEL. CO. - NH	9,559	8,462	8,361	10,218
123321	2	MCTA, INC.	11,920	13,425	34,953	37,475
125113	1	NEW ENGLAND TEL.-NH	1,556,075	1,663,528	1,565,331	1,929,918
TOTAL		NEW JERSEY	20,292,364	20,344,040	21,241,283	24,174,506
160135	2	WARWICK VALLEY TEL. CO.-NJ	37,351	41,131	41,131	50,256
160138	1	UNITED TEL. CO. OF NJ, INC.	916,768	1,000,004	985,731	1,250,557
165120	1	NEW JERSEY BELL	19,338,245	19,302,905	20,214,421	22,873,693
TOTAL		NEW MEXICO	1,075,048	1,147,827	1,244,007	1,261,899
492066	2	DELL TELEPHONE CO-OP. INC.-NM	591	619	578	582
492080	1	GTE SOUTHWEST INC. - NEW MEXICO	63,899	109,265	95,787	53,936
492176	2	VALLEY TELEPHONE COOPERATIVE INC-NM	3,401	3,207	3,664	4,502
492177	1	CONTEL OF THE WEST - NEW MEXICO	74,744	83,039	86,701	89,650
492259	2	BACA VALLEY TEL. CO.	1,965	2,154	1,976	2,279
492262	2	E.N.M.R. TEL COOP. INC.-NM	26,929	27,488	22,368	22,939
492263	2	LA JICARITA RURAL TEL. COOP. INC.	5,897	6,317	5,296	7,898
492264	2	LEACO RURAL TEL. COOPERATIVE INC.	3,801	5,387	4,894	12,471
492265	2	TULAROSA BASIN TELEPHONE COMPANY, INC.	2,932	7,562	7,623	9,079
492268	2	WESTERN NEW MEXICO TEL. CO., INC.	17,983	14,750	15,605	15,798
492270	2	PENASCO VALLEY TEL. COOPERATIVE INC.	9,347	8,002	7,979	8,014
492272	2	ROOSEVELT COUNTY RURAL TEL. COOP.,INC.	4,496	5,236	6,837	4,115
492274	2	CENTURY TELEPHONE OF SOUTHWEST, INC.-NM	18,589	17,292	12,598	15,313
494449	2	NAVAJO COMMUNICATIONS CO INC-NM	10,636	10,636	15,732	21,898
495105	1	MOUNTAIN BELL-NEW MEXICO	829,839	846,872	956,370	993,425
TOTAL		NEW YORK	15,729,295	21,212,852	20,888,752	25,850,844
150071	2	ARMSTRONG TEL. CO.-NY	14,015	16,281	20,499	24,519
150072	2	AU SABLE VALLEY TEL. CO. INC.	21,316	21,668	33,139	37,166
150073	2	BERKSHIRE TEL. CORP.	28,530	29,842	31,493	26,126
150077	2	CHAMPLAIN TEL. CO.	16,686	20,387	24,603	24,320
150078	2	CHAUTAUQUA & ERIE TEL. CORP.	37,655	37,859	39,812	38,516
150079	2	CHAZY & WESTPORT TEL. CORP.	14,512	15,606	17,694	19,997
150081	2	CITIZENS TEL. CO. OF HAMMOND, NY	5,903	6,550	6,302	6,343
150084	2	TACONIC TEL. CORP.	93,968	83,055	81,645	87,514
150085	2	CROWN POINT TEL. CORP.	3,337	3,449	3,606	3,574
150089	2	DEPOSIT TELEPHONE CO. INC.	28,758	34,632	35,913	37,258
150091	2	DUNKIRK AND FREDONIA TEL. CO.	32,368	34,064	34,312	34,493
150092	2	EDWARDS TELEPHONE CO. INC.	12,475	14,091	19,809	19,958
150093	2	EMPIRE TELEPHONE CORP - NEW YORK	27,128	29,197	34,021	39,070
150095	2	THE FISHERS ISLAND TEL. CO.	924	908	1,042	1,193
150097	2	GERMANTOWN TEL. CO., INC.	10,899	10,792	12,023	13,628
150099	2	HANCOCK TEL. CO.-NY	5,999	6,207	6,672	7,206
150100	2	FRONTIER COMM. OF NY, INC.	516,801	542,088	548,721	422,426

Table 8.8
State Toll Dial Equipment Minutes by Study Area
(In Thousands)

Study Area ID Code	Type	Study Area Name	1996	1997	1998	1999
NEW YORK (CONT.)						
150104	2	MARGARETVILLE TEL. CO. INC.	9,854	9,598	11,364	11,710
150105	2	MIDDLEBURGH TELEPHONE CO.	29,058	29,544	30,320	30,980
150106	2	ALLTEL NEW YORK INC.- FULTON	88,731	94,198	87,264	89,033
150107	2	NEWPORT TEL. CO.,INC.	10,379	10,722	13,240	14,407
150108	2	NICHOLVILLE TEL. CO. INC.	8,399	8,859	9,416	7,904
150109	2	ALLTEL NEW YORK INC. - JAMESTOWN	88,852	89,953	90,931	89,091
150110	2	OGDEN TELEPHONE COMPANY - NY	52,052	52,052	52,052	52,052
150111	2	ONEIDA COUNTY RURAL TEL. CO.	9,077	8,768	9,717	11,117
150113	2	ALLTEL NY INC. - RED JACKET	9,516	11,923	12,612	12,157
150114	2	ORISKANY FALLS TEL. CORP.	2,965	3,051	3,232	3,326
150116	2	PATTERSONVILLE TEL CO- NEW YORK	5,531	6,321	6,505	7,124
150118	2	PORT BYRON TEL. CO.	14,128	15,018	17,648	18,812
150121	1	FRONTIER CORP.	973,000	1,011,857	901,051	941,961
150122	2	FRONTIER COMM. OF SENECA GORHAM, INC.	32,442	36,292	50,582	37,689
150128	2	FRONTIER COMM. OF SYLVAN LAKE, INC.	66,375	69,790	72,244	75,354
150129	2	TOWNSHIP TEL. CO., INC.	14,619	20,965	22,943	30,236
150131	2	TRUMANSBURG HOME TEL. CO.	24,273	23,829	26,271	29,623
150133	2	VERNON TEL. CO., INC.	8,760	13,481	15,637	14,702
150135	2	WARWICK VALLEY TEL. CO.-NY	64,942	71,869	71,869	63,283
154532	1	CITIZENS TELECOMM. CO. OF NY	813,216	1,368,920	978,676	1,997,591
154533	1	CITIZENS TELECOMM. CO. OF NY	55,204	91,233	67,317	72,180
154534	1	CITIZENS TELECOMM. CO. OF NY	59,931	95,665	82,623	119,452
155130	1	NEW YORK TEL.	12,416,719	17,162,268	17,303,932	21,277,753
TOTAL		NORTH CAROLINA	8,101,128	8,585,434	8,877,637	9,141,290
230468	2	ATLANTIC TEL. MEMB. CORP.	70,184	78,320	80,862	90,277
230469	2	BARNARDSVILLE TEL. CO.	1,732	1,784	1,460	998
230470	1	CAROLINA TEL. & TEL. CO.	2,239,422	2,499,597	2,462,062	2,461,865
230471	2	CENTRAL TEL. CO. - NORTH CAROLINA	670,519	744,678	766,804	686,370
230473	2	CITIZENS TEL. CO.-NC	41,833	47,877	50,989	56,955
230474	2	THE CONCORD TEL. CO.	161,070	170,527	182,631	150,145
230476	2	ALLTEL CAROLINA INC.- NORTH	256,697	250,330	256,674	266,510
230479	1	GTE SOUTH INC. - NORTH CAROLINA	327,020	339,392	339,018	350,916
230483	2	LEXCOM TELEPHONE COMPANY	0	105,152	124,171	138,079
230498	2	SALUDA MOUNTAIN TEL. CO.	2,545	3,179	2,854	3,193
230502	2	STAR TEL. MEMB. CORP.	79,866	84,117	88,164	92,227
230509	1	CONTEL OF NC, INC. DBA GTE NC	248,688	380,861	475,269	587,664
230510	2	WILKES TEL. MEMB. CORP.	15,505	15,198	13,215	14,310
235193	1	SOUTHERN BELL-NC	3,986,045	3,864,421	4,033,463	4,241,778
TOTAL		NORTH DAKOTA	716,764	706,300	639,557	626,854
381447	2	CONTEL OF ND, INC., DBA GTE ND	46,869	48,514	43,807	45,108
381604	2	BEK COMMUNICATIONS COOPERATIVE	17,786	19,911	19,452	19,282
381607	2	CONSOLIDATED TELEPHONE COOPERATIVE	19,816	20,111	19,309	18,197
381610	2	DAKOTA CENTRAL RURAL TEL COOP ASSN	15,686	15,690	13,748	13,729
381616	2	INTER-COMMUNITY TELEPHONE COMPANY	8,858	9,945	10,584	8,481
381617	2	MIDSTATE TELEPHONE COMPANY	4,716	4,596	4,305	4,356
381630	2	POLAR COMMUNICATIONS MUTUAL AID CORP	20,808	22,057	25,309	25,006
381632	2	RESERVATION TELEPHONE COOPERATIVE	21,295	22,200	19,421	18,209
381634	2	SOURIS RIVER TELECOMMUNICATIONS COOPERATIVE	30,311	29,039	26,713	26,818
381637	2	WEST RIVER MUTUAL AID TELEPHONE CORP	32,643	39,555	42,255	49,813
385144	1	NORTHWESTERN BELL-NORTH DAKOTA	497,976	474,682	414,655	397,855
TOTAL		NORTHERN MARIANA ISLANDS	12,030	9,349	12,516	21,715
653700	2	MICRONESIAN TELECOMMUNICATIONS CORPORATION	12,030	9,349	12,516	21,715
TOTAL		OHIO	13,337,119	14,371,485	15,998,200	17,499,165
300597	2	CHILLICOTHE TEL. CO.	71,413	57,452	42,383	124,432

Table 8.8
State Toll Dial Equipment Minutes by Study Area
(In Thousands)

Study Area ID	Type	Study Area Name	1996	1997	1998	1999
OHIO (CONT.)						
300598	2	MCCLURE TEL. CO.	3,293	3,711	3,764	4,110
300607	2	CONTINENTAL TEL. CO. OF OHIO	8,000	9,514	9,517	9,629
300612	2	THE FARMERS MUTUAL TEL CO - OKOLONA, OH	1,217	1,278	1,178	1,444
300613	2	LITTLE MIAMI COMM. CORP.	9,989	10,281	11,358	10,364
300615	1	GTE NORTH INC. - OHIO	2,254,508	2,296,670	2,332,171	2,403,252
300630	2	CENTRAL TELEPHONE COMPANY OF OHIO	214,759	231,697	241,804	247,208
300644	2	THE NOVA TEL. CO.	5,057	5,809	5,799	6,364
300658	2	SYCAMORE TEL. CO.	7,437	6,605	6,016	6,871
300661	1	UNITED TEL. CO. OF OHIO	1,642,864	1,787,764	2,803,093	3,398,957
300665	2	ALLTEL OHIO INC - WESTERN OHIO	222,208	244,911	236,855	237,155
300666	2	WESTERN RESERVE TEL. CO.	358,723	380,746	375,171	405,600
300682	2	C, C & S TELCO, INC.- OHIO	1,169	1,292	1,066	1,187
305062	1	CINCINNATI BELL-OHIO	787,616	884,406	865,790	742,689
305150	1	OHIO BELL TEL CO	7,748,867	8,449,350	9,062,233	9,899,903
TOTAL		OKLAHOMA	3,693,220	4,248,282	4,628,427	4,384,782
431788	2	KANOKLA TELEPHONE ASSN.INC. - OK	4,310	4,594	4,526	4,487
431831	2	SOUTH CENTRAL TEL. ASSN., INC.-OK	958	965	1,142	1,596
431965	2	ALLTEL OKLAHOMA, INC.	55,192	56,962	67,268	72,673
431966	2	ATLAS TELEPHONE CO.	7,427	8,951	8,904	8,901
431969	2	BIXBY TELEPHONE CO.	7,759	8,714	12,475	12,488
431974	2	CANADIAN VALLEY TELEPHONE CO.	5,297	5,818	6,889	7,238
431976	2	CARNEGIE TELEPHONE CO.INC.	5,751	5,785	6,784	7,384
431977	2	CENTRAL OKLAHOMA TELEPHONE CO.	11,296	11,331	11,397	11,244
431979	2	CHEROKEE TELEPHONE CO.	14,717	14,753	16,116	14,581
431980	2	CHICKASAW TELEPHONE CO.	35,353	34,589	35,561	57,712
431981	2	CHOUTEAU TELEPHONE CO.	11,329	15,631	15,876	20,089
431984	2	OKLAHOMA COMMUNICATION SYSTEMS INC.	33,731	36,924	41,418	45,631
431985	2	CROSS TELEPHONE CO.	31,625	29,727	38,760	46,021
431988	2	DOBSON TELEPHONE CO.	14565.382	18,202	23,994	23,869
431994	2	GRAND TELEPHONE CO. INC.	15,852	16,267	15,396	17,083
431995	2	HINTON TELEPHONE CO.	12,147	10,312	11,206	14,374
432006	2	MICLOUD TELEPHONE CO.	27,641	32,784	35,578	36,193
432010	2	MID-AMERICA TEL.,INC.	9,816	8,384	10,632	11,352
432011	2	OKLAHOMA ALLTEL, INC.	52,653	59,819	71,117	69,842
432013	2	OKLAHOMA TELEPHONE & TELEGRAPH INC.	9,409	10,127	12,873	11,615
432014	2	OKLAHOMA WESTERN TELEPHONE CO.	11,737	11,227	10,382	11,132
432016	2	PANHANDLE TELEPHONE COOPERATIVE INC.	45,899	46,856	43,044	48,385
432017	2	PINE TELEPHONE CO INC- OK	15,081	17,073	33,567	33,567
432018	2	PIONEER TEL. COOP. INC.	229,322	258,376	288,278	310,110
432020	2	POTTAWATOMIE TELEPHONE CO.	7,867	8,431	8,083	8,658
432022	2	SALINA-SPAVINAW TEL. CO.,INC.	25,298	20,570	38,884	49,141
432025	2	SOUTHWEST OKLAHOMA TEL. CO.	4,281	4,100	4,457	4,457
432029	2	TERRAL TEL. CO.	835	1,054	1,054	1,535
432030	2	TOTAH TELEPHONE CO. INC.	10,467	10,734	12,461	13,742
432032	2	VALLIANT TELEPHONE COMPANY	7,238	9,049	10,506	12,144
432034	2	WYANDOTTE TELEPHONE COMPANY	2,734	2,638	3,618	4,094
432080	1	GTE SOUTHWEST INC. - OKLAHOMA	198,275	219,609	229,579	234,454
435215	1	SOUTHWESTERN BELL-OKLAHOMA	2,767,357	3,247,925	3,496,603	3,158,993
TOTAL		OREGON	3,162,229	3,234,219	3,451,162	3,500,093
532226	2	MIDVALE TEL. EXCH. INC. - OR	701	748	533	571
532359	2	BEAVER CREEK COOPERATIVE TEL. CO.	7,635	7,725	7,304	4,888
532361	2	CENTURYTEL OF EASTERN OREGON	186,605	183,877	198,212	168,935
532362	2	CANBY TELEPHONE ASSOCIATION	16,118	16,570	16,427	15,385
532363	2	CLEAR CREEK MUTUAL TELEPHONE CO.	4,374	4,279	4,317	3,872
532364	2	COLTON TELEPHONE COMPANY	6,989	6,641	6,502	5,232
532369	2	EAGLE TELEPHONE SYSTEM INC.	1,470	1,378	1,275	1,326

Table 8.8
State Toll Dial Equipment Minutes by Study Area
(In Thousands)

Study Area ID	Type	Study Area Name	1996	1997	1998	1999
OREGON (CONT.)						
532371	2	CASCADE UTILITIES INC.	13,511	12,585	11,277	17,061
532375	2	ROOME TELECOMMUNICATIONS INC.	3,881	4,408	4,318	4,436
532376	2	HELIX TELEPHONE COMPANY	1,267	1,254	1,177	1,178
532377	2	HOME TELEPHONE COMPANY	2,713	2,853	3,006	2,619
532378	2	TRANS-CASCADES TELEPHONE COMPANY	734	820	550	673
532383	2	MOLALLA TELEPHONE COMPANY	26,973	27,860	24,685	10,051
532384	2	MONITOR COOPERATIVE TELEPHONE CO	3,816	3,853	3,974	4,034
532385	2	MONROE TELEPHONE COMPANY	4,075	2,984	2,914	2,908
532387	2	NEHALEM TELEPHONE AND TELEGRAPH	8,710	8,883	8,963	9,467
532388	2	NORTH STATE TELEPHONE COMPANY - OR	2,477	2,508	2,373	1,483
532389	2	OREGON TELEPHONE CORPORATION	8,220	8,143	6,475	6,297
532390	2	OREGON-IDAHO UTILITIES, INC.	1,514	1,630	1,684	1,590
532392	2	PINE TELEPHONE SYSTEM INC. - OR	1,967	1,951	1,816	1,701
532393	2	PIONEER TELEPHONE COOPERATIVE	38,011	38,565	38,539	38,975
532397	2	SCIO MUTUAL TEL. ASSOCIATION	8,075	6,473	6,135	5,346
532400	2	UNITED TELEPHONE CO OF THE NW - OR	173,034	202,551	318,166	404,001
532404	2	ASOTIN TELEPHONE COMPANY - OREGON	375	351	324	336
532416	1	GTE NORTHWEST INC. - OREGON	564,517	649,091	739,200	807,364
532456	2	MALHEUR HOME TELEPHONE COMPANY	13,904	14,927	15,399	16,102
533401	2	CITIZENS TELECOMMUNICATIONS COMPANY OF OREGON	36,814	47,714	37,231	39,313
535163	1	PACIFIC NORTHWEST BELL-OREGON	2,023,749	1,973,598	1,988,385	1,924,947
TOTAL		PENNSYLVANIA	17,042,992	18,296,644	20,242,011	21,682,832
170149	2	BREEZEWOOD TELEPHONE COMPANY	9,339	9,742	9,931	10,606
170152	2	CANTON TELEPHONE COMPANY	7,564	7,964	8,127	8,590
170168	2	ENTERPRISE TELEPHONE COMPANY	64,383	67,663	68,524	72,057
170169	1	GTE NORTH INC. - PENNSYLVANIA	1,076,155	1,178,458	1,233,730	1,242,212
170170	1	CONTEL OF PA, INC. DBA GTE PA	163,168	184,525	197,212	175,823
170176	2	ALLTEL PENNSYLVANIA INC.	636,181	672,317	681,922	673,968
170177	2	LACKAWAXEN TEL. CO.	8,122	7,301	8,122	9,587
170178	2	FRONTIER COMM.-LAKEWOOD, INC.	5,739	6,172	6,078	5,873
170183	2	MAHANAY & MAHANTONGO TEL. CO.	14,509	15,374	15,862	16,491
170189	2	ARMSTRONG TEL. CO.-PA	11,860	12,994	11,803	12,736
170192	2	NORTH PENN TEL. CO.	13,681	14,001	13,470	11,377
170194	2	FRONTIER COMM.-OSWAYO RIVER, INC.	5,205	4,174	4,765	4,989
170201	1	GTE NORTH, INC. - PA	91,172	97,303	105,326	117,632
170206	2	SUGAR VALLEY TEL. CO.	4,920	5,436	5,001	5,591
170209	1	UNITED TEL. CO. OF PA	1,132,720	1,207,162	1,323,198	1,687,900
175000	1	BELL OF PENNSYLVANIA	13,798,274	14,806,058	16,548,941	17,627,399
TOTAL		PUERTO RICO	6,809,808	7,306,117	6,759,224	5,617,718
633200	1	PUERTO RICO COMMUNICATION AUTHORITY	1,136,143	1,220,346	1,109,959	901,044
633201	1	PUERTO RICO TEL. CO.	5,673,665	6,085,771	5,649,265	4,716,674
TOTAL		RHODE ISLAND	944,507	1,164,157	1,162,345	1,295,886
585114	1	NEW ENGLAND TEL.-RI	944,507	1,164,157	1,162,345	1,295,886
TOTAL		SOUTH CAROLINA	3,117,860	3,319,193	3,330,903	3,382,931
240479	1	GTE SOUTH INC. - SOUTH CAROLINA	442,837	483,580	519,309	521,785
240506	2	UNITED TEL. CO. OF THE CAROLINAS	194,207	205,986	184,551	182,391
240512	2	BLUFFTON TEL. CO., INC.	7,729	7,729	7,729	7,729
240517	2	ALLTEL SOUTH CAROLINA INC.	63,142	62,979	60,601	58,392
240520	2	FARMERS TEL COOP INC - SC	150,543	148,395	167,090	179,303
240521	2	FORT MILL TEL. CO.	0	13,160	14,237	16,459
240523	2	HARGRAY TEL. CO. INC.	88,342	88,342	93,534	42,870
240526	1	CONTEL OF SC, INC. DBA GTE SC	36,521	55,140	72,007	76,130
240527	2	HOME TEL. CO., INC.-SC	0	54,296	56,898	53,434
240528	2	HORRY TEL. COOP. INC.	46,656	48,867	64,468	58,842

Table 8.8
State Toll Dial Equipment Minutes by Study Area
(In Thousands)

Study Area ID	Type	Study Area Name	1996	1997	1998	1999
SOUTH CAROLINA (CONT.)						
240531	2	LANCASTER TEL. CO.	0	29,359	35,759	28,437
240533	2	MCCLELLANVILLE TEL. CO. INC.	5,239	5,602	6,053	4,957
240539	2	PBT TELECOM, INC.	31,293	34,999	32,395	33,870
240542	2	ROCK HILL TEL. CO.	0	63,227	62,918	62,587
240551	2	WILLISTON TEL. CO.	13,195	12,547	12,242	13,414
245194	1	SOUTHERN BELL-SC	2,038,157	2,004,986	1,941,112	2,042,331
TOTAL		SOUTH DAKOTA	649,166	609,971	619,238	640,076
391647	2	CHEYENNE RIVER SIOUX TRIBAL TEL AUTH	5,326	6,689	6,426	5,289
391652	2	DAKOTA COOP TELECOMMUNICATIONS CO INC	16,046	15,668	20,298	19,233
391659	2	GOLDEN WEST TELECOMM. COOP, INC.	34,464	35,504	38,389	37,190
391666	2	JEFFERSON TELEPHONE COMPANY - SD	1,124	1,159	1,205	1,495
391667	2	KADOKA TELEPHONE COMPANY	1,263	1,263	1,221	1,349
391668	2	KENNEBEC TELEPHONE COMPANY	1,117	2,653	2,806	2,235
391676	2	SANBORN TEL. COOP.	13,939	11,632	10,966	11,017
391679	2	STOCKHOLM-STRANDBURG TEL. CO.	947	1,914	1,555	1,712
391680	2	SULLY BUTTES TELEPHONE COOP. INC.	34,676	36,134	33,461	35,494
391685	2	VALLEY TELECOMM. COOP. ASSN., INC.	8,246	9,617	12,306	9,575
391689	2	WEST RIVER COOPERATIVE TEL. CO.	9,502	9,160	7,740	7,884
395145	1	NORTHWESTERN BELL-SOUTH DAKOTA	522,517	478,579	482,866	507,605
TOTAL		TENNESSEE	4,646,043	4,698,771	5,175,786	5,713,254
290280	2	ARDMORE TEL. CO., INC.	0	9,966	10,719	10,525
290552	2	ADAMSVILLE TELEPHONE COMPANY INC.	14,761	15,238	15,417	15,530
290557	2	CENTURY TEL. OF CLAIBORNE, INC.	12,633	13,985	15,487	15,951
290562	2	DEKALB TEL. COOP, INC.	35,189	38,124	52,446	53,655
290567	1	UNITED INTER-MOUNTAIN TEL. CO.-TN	617,168	675,182	906,272	1,090,761
290571	2	MILLINGTON TEL. CO., INC.	17,406	17,699	21,555	29,776
290573	2	NORTH CENTRAL TEL COOP, INC.	34,018	35,853	42,555	41,356
290575	2	TENNESSEE TEL. CO.	108,104	125,917	126,986	120,116
290578	2	TELLICO TEL. CO., INC.	0	0	23,358	24,175
290579	2	TWIN LAKES TEL. COOP. CORP.	72,506	95,486	101,593	108,196
290580	2	CITIZENS TELECOM OF THE VOLUNTEER STATE, LLC	27,346	15,992	28,188	76,486
294336	2	CITIZENS UTILITIES DBA CITIZENS OF TENN	144,855	225,612	216,850	224,893
295185	1	SOUTH CENTRAL BELL-TENNESSEE	3,562,057	3,429,717	3,614,360	3,901,835
TOTAL		TEXAS	23,523,868	24,225,943	25,334,177	25,423,309
440425	2	CAMERON TELEPHONE COMPANY - TEXAS	5,354	4,938	3,822	3,084
442039	2	BIG BEND TELEPHONE COMPANY INC.	15,658	15,316	16,391	15,828
442040	2	BRAZORIA TEL. CO.	20,015	36,084	21,697	22,502
442041	2	BRAZOS TELEPHONE COOPERATIVE INC.	18,702	19,997	20,963	17,353
442046	2	CAP ROCK TELEPHONE COMPANY INC.	15,924	18,070	18,924	18,689
442052	2	CENTRAL TEXAS TELEPHONE CO-OP. INC.	21,681	26,061	27,434	26,473
442057	2	COLEMAN COUNTY TELEPHONE CO-OP. INC.	8,483	8,090	7,744	8,335
442059	2	COLORADO VALLEY TELEPHONE CO-OP. INC.	26,971	25,531	23,088	25,336
442060	2	COMANCHE COUNTY TEL COMPANY INC.	27,992	26,233	20,563	17,444
442061	2	COMMUNITY TELEPHONE COMPANY, INC.	6,946	6,943	6,905	4,276
442065	2	CUMBY TELEPHONE COOPERATIVE INC.	4,919	5,366	5,946	3,789
442066	2	DELL TELEPHONE CO-OP. INC. - TX	1,773	1,949	1,816	1,698
442068	2	EASTEX TELEPHONE COOPERATIVE INC.	120,150	96,592	84,842	87,272
442069	2	ELECTRA TELEPHONE COMPANY, INC.	7,136	5,883	4,630	4,383
442070	2	ETEX TELEPHONE COOPERATIVE INC.	53,646	53,152	36,952	28,547
442071	2	FIVE AREA TELEPHONE CO-OP. INC.	21,020	22,688	20,383	20,832
442072	2	FORT BEND TELEPHONE COMPANY	83,775	76,753	83,947	93,817
442073	2	BORDER TO BORDER COMMUNICATIONS	220	262	274	276
442076	2	GANADO TELEPHONE COMPANY INC.	6,811	7,898	8,946	10,210
442080	1	GTE SOUTHWEST INC. - TEXAS	3,563,914	3,999,254	4,405,149	4,761,873
442083	2	GUADALUPE VALLEY TEL CO-OP. INC.	124,870	137,099	149,283	164,836

Table 8.8
State Toll Dial Equipment Minutes by Study Area
(In Thousands)

Study Area ID	Type	Study Area Name	1996	1997	1998	1999
TEXAS (CONT.)						
442084	2	UNITED TELEPHONE CO. OF TEXAS INC.	526,447	581,461	354,906	361,242
442086	2	HILL COUNTRY TELEPHONE CO-OP. INC.	43,596	45,992	50,543	52,749
442090	2	ALENCO COMMUNICATIONS, INC.	8,220	9,212	8,107	7,566
442091	2	ETS TELEPHONE COMPANY, INC.	16	285	2,710	4,554
442093	2	INDUSTRY TELEPHONE COMPANY	7,387	7,206	6,514	8,515
442097	2	KERRVILLE TELEPHONE COMPANY	76,910	78,655	70,997	75,454
442101	2	CENTURY TELEPHONE OF LAKE DALLAS, INC.	20,220	21,603	23,308	29,019
442103	2	LA WARD TELEPHONE EXCHANGE INC.	5,691	3,524	3,903	3,917
442104	2	LAKE LIVINGSTON TEL. CO.	3,981	3,986	3,795	3,878
442105	2	LIPAN TELEPHONE COMPANY	6,314	6,668	6,149	5,901
442109	2	LUFKIN-CONROE TELEPHONE EXCHANGE, INC.	256,346	270,945	298,579	324,399
442112	2	MID-PLAINS RURAL TEL. CO-OP. INC.	8,445	8,339	8,228	6,126
442114	2	CENTRAL TELEPHONE COMPANY OF TEXAS	407,471	445,378	601,178	491,932
442116	2	MUENSTER TELEPHONE CORP. OF TEXAS	17,042	14,825	12,474	13,788
442117	2	CENTURY TELEPHONE OF PORT ARANSAS, INC.	12,896	14,265	13,224	13,085
442130	2	PEOPLES TELEPHONE COOPERATIVE - TX	39,085	38,125	39,751	33,512
442131	2	POKA-LAMBRO TELEPHONE COOPERATIVE, INC.	11,534	16,512	19,023	19,338
442134	2	RIVIERA TELEPHONE COMPANY INC.	5,098	5,245	4,933	3,890
442135	2	SOUTHWEST TEXAS TELEPHONE COMPANY	14,924	13,156	14,863	13,852
442140	2	CENTURY TELEPHONE OF SAN MARCOS, INC.	123,908	125,272	138,629	136,580
442141	2	SANTA ROSA TEL. COOP.,INC.	7,016	7,113	7,018	6,886
442143	2	SOUTH PLAINS TEL. COOP.,INC.	16,177	18,051	19,036	18,147
442147	2	SUGAR LAND TEL. CO.	101,159	113,003	126,116	120,114
442150	2	TATUM TEL. CO.	6,388	5,526	3,192	2,891
442151	2	TAYLOR TEL. CO-OP.,INC.	19,786	16,256	15,940	15,214
442153	2	TEXAS-ALLTEL, INC.	90,737	79,959	77,698	75,838
442154	1	CONTEL OF TEXAS, INC.	906,555	937,178	993,842	1,062,928
442159	2	VALLEY TELEPHONE CO-OP. INC. - TX	26,935	7,294	29,570	30,755
442166	2	WEST TEXAS RURAL TEL. CO-OP. INC.	8,145	8,170	7,803	7,373
442168	2	WES-TEX TELEPHONE CO-OP.	16,816	17,250	10,519	9,890
442170	2	XIT RURAL TELEPHONE CO-OP. INC.	2,345	3,207	3,376	3,079
442262	2	E.N.M.R. TEL. COOP.,INC.-TX	1,350	2,111	1,815	1,749
445216	1	SOUTHWESTERN BELL-TEXAS	16,568,968	16,706,014	17,386,739	17,122,297
TOTAL		UTAH	1,633,132	1,772,379	1,930,489	2,041,835
502277	2	CENTRAL UTAH TEL. INC.	5,577	5,037	6,037	5,337
502278	2	EMERY COUNTY FARMERS UNION TEL ASSN	14,265	13,748	14,462	16,415
502284	2	BEEHIVE TELEPHONE CO., INC., UT	2,144	1,123	2,094	1,831
502286	2	SOUTH CENTRAL UTAH TEL. ASSN. INC.	22,154	35,159	68,465	35,271
502287	2	UINTAH BASIN TEL. ASSN. INC.	19,484	22,033	24,629	10,628
502288	2	ALL WEST COMMUNICATIONS-UT	12,347	11,730	13,940	15,826
503032	2	BEAR LAKE COMMUNICATIONS	2,322	2,008	1,958	1,578
504429	2	CITIZENS TELECOMMUNICATIONS COMPANY OF UTAH	23,229	56,450	49,748	116,948
504449	2	NAVAJO COMMUNICATIONS CO INC-UT	609	609	636	791
505107	1	MOUNTAIN BELL-UTAH	1,531,001	1,624,482	1,748,520	1,837,209
TOTAL		VERMONT	619,944	667,614	658,997	788,860
140058	2	LUDLOW TEL. CO.	6,672	6,473	7,356	7,574
140061	2	NORTHFIELD TEL. CO.	6,569	4,922	4,462	3,777
140062	2	PERKINSVILLE TEL. CO.	1,592	980	965	1,093
140068	2	TOPSHAM TEL. CO., INC.	2,276	2,167	2,854	3,132
140069	2	WAITSFIELD/FAYSTON TEL. CO.	50,296	54,877	60,804	65,010
143331	2	NORTHLAND TELEPHONE COMPANY OF VERMONT	8,915	9,764	8,299	8,981
145115	1	NEW ENGLAND TEL.-VT	519,301	563,632	549,989	675,856
147332	2	VERMONT TELEPHONE COMPANY, INC.	24,324	24,800	24,268	23,438
TOTAL		VIRGIN ISLANDS	0	0	0	0
643300	2	VIRGIN ISLANDS TELEPHONE CORPORATION	0	0	0	0

Table 8.8
State Toll Dial Equipment Minutes by Study Area
(In Thousands)

Study Area ID	Type	Study Area Name	1996	1997	1998	1999
TOTAL		VIRGINIA	6,384,224	6,704,091	7,563,751	8,565,636
190217	2	AMELIA TEL. CORP.	12,055	12,047	12,302	14,662
190233	1	CONTEL OF VA, INC. DBA GTE VA	1,158,125	1,425,595	1,551,763	1,712,375
190249	2	ROANOKE & BOTETOURT TEL. CO.	25,111	27,078	28,165	25,820
190254	2	CENTRAL TEL. CO. OF VA	710,045	778,209	1,099,956	1,345,504
190479	1	GTE SOUTH INC. - VIRGINIA	104,063	103,500	110,237	116,557
190567	1	UNITED INTER-MOUNTAIN TEL. CO.-VA	196,021	215,898	336,816	284,152
193029	2	NEW CASTLE TEL. CO.	6,199	6,854	7,577	5,030
195040	1	C & P TEL. CO. OF VA	4,172,605	4,134,910	4,416,935	5,061,536
TOTAL		WASHINGTON	7,158,891	7,911,324	8,321,814	8,547,363
522400	2	UNITED TELEPHONE CO OF THE NW - WA	245,092	264,122	332,090	364,815
522404	2	ASOTIN TELEPHONE COMPANY - WA	2,036	2,101	1,848	2,017
522408	2	CENTURYTEL OF WASHINGTON, INC.	450,504	481,751	489,005	474,131
522410	2	CENTURYTEL OF COWICHE, INC.	4,186	4,102	3,651	3,715
522412	2	ELLENSBURG TELEPHONE COMPANY	58,703	59,666	57,142	56,929
522416	1	GTE NORTHWEST INC. - WASHINGTON	1,698,566	2,036,693	2,181,876	2,415,974
522417	2	HAT ISLAND TELEPHONE COMPANY	0	0	0	0
522418	2	PEND OREILLE TELEPHONE COMPANY	0	3,724	5,579	5,049
522419	2	HOOD CANAL TELEPHONE COMPANY	2,643	3,187	3,087	3,282
522423	2	INLAND TELEPHONE COMPANY - WA	8,299	10,195	11,479	11,559
522426	2	KALAMA TELEPHONE COMPANY	5,049	6,300	6,624	6,241
522427	2	LEWIS RIVER TELEPHONE COMPANY INC.	7,200	9,033	9,015	9,942
522431	2	MASHELL TELECOM INC.	2,126	2,234	2,048	1,602
522437	2	PIONEER TELEPHONE COMPANY	3,582	3,422	3,488	4,128
522442	2	ST. JOHN TELEPHONE CO.	2,411	2,784	2,850	3,366
522446	2	TENINO TEL. CO.	9,516	12,620	14,575	13,885
522447	2	TOLEDO TELEPHONE COMPANY INC.	6,549	6,274	6,527	6,133
522449	1	CONTEL NORTHWEST INC. DBA GTE SYSTEMS NW-WA	313,691	402,108	463,303	527,408
522451	2	WESTERN WAHIAKUM COUNTY TEL COMPANY	0	0	0	0
522452	2	WHIDBEY TEL. CO.	0	0	0	0
522453	2	YCOM NETWORKS, INC.	19,317	19,887	18,697	21,881
525161	1	PACIFIC NORTHWEST BELL-WASHINGTON	4,319,421	4,581,121	4,708,930	4,615,306
TOTAL		WEST VIRGINIA	1,129,201	1,206,008	1,332,380	1,550,786
200259	2	HARDY TEL. CO.	2,457	3,007	3,054	2,656
200267	2	ARMSTRONG TEL. CO.	7,126	7,706	8,366	9,327
200271	2	CITIZENS MOUNTAIN STATE TEL. CO.	44,405	50,737	24,066	63,310
204338	2	CITIZENS UTILITIES CO. DBA CITIZENS OF W VA	43,784	77,869	58,175	78,768
204339	2	CITIZENS UTILITIES CO. DBA CITIZENS OF W VA	61,544	60,141	83,080	130,650
205050	1	C & P TEL. CO. OF W VA	969,884	1,006,547	1,155,639	1,266,074
TOTAL		WISCONSIN	6,817,449	7,028,929	7,349,914	7,846,001
330841	2	CENCOM OF WISCONSIN INC DBA PTI COMMUNICATION	64,423	68,278	72,367	77,829
330844	2	BADGER TELECOM, INC.	0	0	22,001	20,036
330855	2	BRUCE TEL. CO., INC.	5,649	5,727	6,842	5,722
330857	2	CASCO TEL. CO.	3,417	3,847	3,748	4,200
330859	2	CENTRAL STATE TEL. CO.	27,809	28,569	30,203	28,589
330860	2	CHEQUAMEGON TEL. COOP., INC.	16,489	18,107	19,106	22,841
330870	2	CRANDON TEL. CO.	8,559	9,411	9,411	9,411
330877	2	CENTURY TEL. OF FAIRWATER-BRANDON-ALTO, INC.	4,573	3,538	3,493	3,744
330884	2	CENTURY TELEPHONE OF FORESTVILLE, INC.	4,733	5,130	4,862	5,120
330886	1	GTE NORTH INC. - WISCONSIN	1,434,130	1,376,633	1,372,298	1,431,269
330891	2	HEADWATERS TEL. CO.	10,582	9,671	9,671	9,671
330895	2	CENTURY TEL. OF WISCONSIN, INC.	95,854	123,943	124,106	131,875
330898	2	CENTURY TEL. OF LARSEN-READFIELD, INC.	6,121	6,238	6,187	6,690
330908	2	MARQUETTE-ADAMS TEL. COOP. INC.	8,462	13,649	12,872	12,661
330909	2	MIDWAY TEL. CO.	26,123	27,463	26,800	26,089
330910	2	MILLTOWN MUTUAL TEL. CO.	2,883	2,828	2,965	3,761

Table 8.8
State Toll Dial Equipment Minutes by Study Area
(In Thousands)

Study Area ID	Type	Study Area Name	1996	1997	1998	1999
WISCONSIN (CONT.)						
330912	2	FRONTIER COMM. OF MONDOVI, INC.	5,098	5,187	5,437	5,570
330913	2	CENTURY TEL. OF MONROE COUNTY, INC.	29,471	30,693	30,501	31,129
330916	2	MOUNT HOREB TEL. CO.	9,369	9,831	11,140	11,306
330917	2	MOUNT VERNON TEL. CO.	23,115	23,243	25,240	26,078
330920	2	NIAGARA TEL. CO.	7,383	7,528	9,049	8,450
330922	2	CENTURYTEL OF THE MIDWEST-WI/NORTHWEST	198,475	212,888	224,118	242,632
330924	2	CENTURYTEL OF THE MIDWEST-KENDALL, INC.	0	0	0	213,071
330931	2	CENTURY TEL. OF SOUTHERN WISCONSIN, INC.	18,982	19,430	21,234	23,284
330934	2	CENTURYTEL OF THE MIDWEST-WI/PLATTEVILLE	17,536	18,107	19,966	21,588
330936	2	INDIANHEAD TEL. CO.	3,900	4,085	4,707	5,289
330937	2	PRICE COUNTY TEL. CO.	8,430	8,430	11,125	11,800
330940	2	RHINELANDER TEL. CO.	33,046	32,546	32,546	32,546
330941	2	RIB LAKE TEL. CO.	3,051	3,006	3,006	3,006
330950	2	CENTURY TEL. OF NORTHWEST WISCONSIN, INC.	26,817	27,490	28,311	34,959
330952	2	SOUTHEAST TEL. CO. OF WIS., INC.	32,844	34,819	36,369	38,670
330956	2	CENTURY TEL. OF NORTHERN WISCONSIN, INC.	34,070	34,669	36,445	38,748
330958	2	TENNEY TEL. CO.	2,796	2,853	3,098	3,372
330959	2	CENTURYTEL OF MIDWEST-WI/THORP	7,193	7,474	7,223	7,537
330963	2	UTELCO, INC	33,676	34,221	37,619	41,605
330964	2	FRONTIER COMM. OF WISCONSIN, INC.	57,785	61,813	64,991	66,070
330973	2	WITTENBERG TEL. CO.	9,309	10,849	8,939	9,661
330974	2	WOOD COUNTY TEL. CO.	65,983	67,641	70,044	55,188
335220	1	WISCONSIN BELL	4,469,312	4,669,098	4,931,874	5,114,937
TOTAL		WYOMING	423,194	453,312	536,572	617,052
511595	2	UNITED TELEPHONE CO. OF THE WEST-WY	9,307	9,807	10,719	19,370
512251	2	RANGE TEL. COOPERATIVE INC.-WY	34,650	33,469	37,289	37,289
512289	2	CHUGWATER TELEPHONE COMPANY	807	928	1,018	1,013
512290	2	ALL WEST COMMUNICATIONS-WY	652	627	627	518
512291	2	DUBOIS TELEPHONE EXCHANGE INC.	3,878	4,075	3,882	3,695
512295	2	SILVER STAR TEL. CO.- WY	2,015	2,216	2,468	2,201
512296	2	TRI-COUNTY TEL. ASSN. INC.-WY	15,005	16,033	15,966	18,314
512297	2	UNION TELEPHONE CO.	14,302	16,476	16,897	19,608
512299	2	CENTURYTEL OF WYOMING, INC.	8,884	9,998	11,529	10,128
515108	1	MOUNTAIN BELL-WYOMING	333,696	359,683	436,176	504,917
	1	TOTAL TIER 1 COST COMPANIES	338,608,504	369,352,885	382,205,709	409,810,730
	2	TOTAL TIER 2 COST COMPANIES	25,338,268	28,006,426	30,725,345	33,260,747
		TOTAL COST COMPANIES	363,946,772	397,359,311	412,931,054	443,071,477
		TOTAL AVERAGE SCHEDULE COMPANIES (ESTIMATE)	5,893,483	6,440,691	7,118,423	7,687,289
		TOTAL INDUSTRY	369,840,256	403,800,003	420,049,477	450,758,766

Table 8.9
Interstate Dial Equipment Minutes by Study Area
(In Thousands)

Study Area ID Code	Type	Study Area Name	1996	1997	1998	1999
TOTAL		ALABAMA	6,377,162	6,957,290	7,350,549	7,533,889
250281	1	CONTEL OF THE SOUTH, INC. - AL	234,380	290,843	304,917	310,752
250282	2	BLOUNTSVILLE TEL. CO., INC.	3,589	5,324	9,216	8,563
250284	2	BUTLER TEL. CO., INC.	24,871	25,816	28,451	26,858
250290	2	FARMERS TEL COOP INC - ALABAMA	0	0	53,644	47,947
250293	1	GTE SOUTH INC. - ALABAMA	442,099	470,978	497,618	552,009
250298	2	GULF TEL. CO.-AL	167,314	193,309	212,797	219,100
250299	2	HAYNEVILLE TEL. CO., INC.	7,056	7,979	8,918	6,128
250300	2	HOPPER TEL. CO., INC.	9,549	8,494	6,819	6,819
250302	2	ALLTEL ALABAMA	38,051	48,193	54,874	56,689
250304	2	MILLRY TEL. CO., INC.	17,147	17,166	18,596	20,932
250305	2	MON-CRE TEL. COOP. INC.	15,751	8,822	9,194	8,725
250306	2	FRONTIER COMM. OF AL, INC.	36,028	36,436	36,870	39,756
250314	2	PEOPLES TEL. CO.	32,930	37,659	46,041	43,815
250315	2	PINE BELT TEL. CO.	5,886	6,418	7,094	9,250
250316	2	RAGLAND TEL. CO.	1,371	1,829	2,128	2,393
250318	2	FRONTIER COMM. OF THE SOUTH, INC.	39,477	40,544	39,883	40,813
255181	1	SOUTH CENTRAL BELL-AL	5,301,663	5,757,481	6,013,488	6,133,341
TOTAL		ALASKA	1,293,423	1,689,053	1,415,040	1,540,828
613000	2	ALASKA COMMUNICATIONS SYSTEMS, INC. D/B/A ATU	538,500	885,269	561,128	597,478
613001	2	ARCTIC SLOPE TEL. ASSOCIATION COOP.INC.	17,703	18,522	22,051	21,643
613002	2	BETTLES TELEPHONE CO. INC.	188	81	292	355
613003	2	BRISTOL BAY TELEPHONE COOP. INC.	7,479	7,420	8,693	9,372
613004	2	BUSH-TELL INC.	1,827	2,338	3,301	4,601
613006	2	COPPER VALLEY TEL. COOP. INC.	18,488	20,173	19,912	22,499
613007	2	CORDOVA TELEPHONE COOPERATIVE, INC.	6,924	7,405	7,333	6,989
613008	2	FAIRBANKS MUNICIPAL UTILITIES SYSTEM	101,830	109,795	107,477	107,477
613009	2	GTE ALASKA INCORPORATED	43,884	38,367	38,367	38,367
613010	2	GLACIER STATE TELEPHONE COMPANY	148,395	157,322	169,906	169,906
613011	2	INTERIOR TELEPHONE COMPANY INC.	29,487	32,692	34,483	40,914
613012	2	JUNEAU & DOUGLAS TELEPHONE COMPANY	78,931	84,416	92,818	92,818
613013	2	KETCHIKAN PUBLIC UTILITIES	50,303	60,027	62,013	66,161
613015	2	MATANUSKA TELEPHONE ASSOC., INC.	145,406	156,389	163,071	222,998
613016	2	MUKLUK TEL. COMPANY, INC.	2,257	3,078	5,712	7,704
613018	2	NUSHAGAK TELEPHONE COOPERATIVE, INC.	6,324	6,653	6,774	8,404
613019	2	OTZ TELEPHONE COOPERATIVE, INC.	9,643	11,013	14,438	20,709
613020	2	SITKA TELEPHONE COMPANY	42,783	45,046	49,134	49,134
613022	2	TELEPHONE UTILITIES OF ALASKA	35,382	32,953	36,304	36,304
613023	2	UNITED UTILITIES INC.	6,027	7,880	9,241	12,000
613025	2	YUKON TELEPHONE COMPANY, INC.	1,220	1,773	2,113	2,877
613028	2	SUMMIT TEL & TEL CO OF ALASKA	438	443	479	2,118
TOTAL		ARIZONA	10,074,587	11,009,783	12,167,758	12,815,428
452169	2	SAN CARLOS APACHE TELECOMM. UTILITY, INC.	0	1,972	2,616	2,850
452171	2	ARIZONA TEL. CO.	7,525	7,339	7,895	9,996
452172	2	CITIZENS UTILITIES RURAL COMPANY INC.	372,950	323,896	605,884	600,683
452173	2	PAPAGO TRIBAL UTILITY AUTHORITY	4,139	5,030	5,388	4,707
452174	2	SOUTHWESTERN TEL. CO.	14,019	16,504	17,438	19,586
452175	2	CENTURY TELEPHONE OF SOUTHWEST, INC.-AZ	4,827	4,191	4,494	5,141
452176	2	VALLEY TELEPHONE COOPERATIVE INC-AZ	11,353	24,323	27,135	33,284
452179	2	GILA RIVER TELECOMMUNICATIONS, INC.	5,937	7,799	10,332	12,080
452191	2	ACCIPITER COMMUNICATIONS, INC.	0	66	342	587
452200	2	FORT MOJAVE TELECOMMUNICATIONS, INC.	2,737	3,246	3,680	4,564
452226	2	MIDVALE TELEPHONE EXCHANGE, INC.-ARIZONA	1,246	1,664	1,607	1,959
452302	1	CONTEL OF CALIFORNIA - ARIZONA	28,573	29,957	30,443	32,092
453334	2	TABLE TOP TELEPHONE COMPANY, INC.	17,269	18,527	19,385	20,969
454426	2	CITIZENS UTILITIES CO. DBA CITIZENS-ARIZONA	91,377	240,219	259,943	282,626
454449	2	NAVAJO COMMUNICATIONS CO INC-AZ	47,618	42,267	57,373	101,028

Table 8.9
Interstate Dial Equipment Minutes by Study Area
(In Thousands)

Study Area ID Code	Type	Study Area Name	1996	1997	1998	1999
ARIZONA (CONT.)						
455101	1	MOUNTAIN BELL-ARIZONA	9,465,017	10,282,782	11,113,803	11,683,276
TOTAL		ARKANSAS	3,917,532	4,139,612	4,434,911	4,892,693
401691	2	ALLTEL ARKANSAS, INC.	246,934	240,205	243,048	338,516
401692	2	ARKANSAS TELEPHONE COMPANY	20,770	20,097	21,107	22,988
401697	2	CENTRAL ARKANSAS TEL. COOP INC.	7,300	7,331	8,017	8,461
401698	2	CLEVELAND CTY TEL. CO.	4,060	4,595	4,842	6,273
401699	2	DECATUR TELEPHONE CO INC- ARKANSAS	4,503	4,123	3,664	4,844
401702	2	SOUTH ARKANSAS TEL. CO.,INC.	8,626	10,423	12,572	15,089
401705	2	CENTURY TELEPHONE OF ARKANSAS, INC.	53,818	56,007	57,472	64,081
401709	2	MADISON COUNTY TEL. CO. INC.	7,611	9,509	7,030	9,484
401711	2	CENTURY TELEPHONE OF MOUNTAIN HOME, INC.	80,218	77,344	80,666	86,780
401713	2	NORTHERN ARKANSAS TEL. CO.,INC.	24,659	29,244	36,328	39,268
401720	2	CENTURY TELEPHONE OF REDFIELD, INC.	5,215	4,181	4,733	5,546
401724	2	SOUTHWEST ARKANSAS TEL. COOP. INC.	16,287	18,175	20,070	22,738
401726	2	TRI-COUNTY TEL. CO. INC.-AR	14,961	15,977	16,453	17,534
401727	2	CENTURY TELEPHONE OF SOUTH ARKANSAS, INC.	4,388	4,640	4,854	6,452
401729	2	WALNUT HILL TELEPHONE COMPANY	16,584	17,081	14,923	17,778
401730	2	CONTEL OF AR, INC. DBA GTE ARKANSAS	249,007	281,631	300,178	311,432
401733	2	YELCOT TEL. CO.,INC.	10,460	10,460	6,930	10,098
401734	2	YELL COUNTY TELEPHONE COMPANY	24,643	25,405	18,386	21,862
401790	2	CONTEL KS DBA GTE SYSTEMS OF ARKANSAS	39,187	42,351	47,419	52,064
402080	1	GTE SOUTHWEST INC. - ARKANSAS	201,243	231,152	253,291	256,614
403031	2	SCOTT COUNTY TELEPHONE COMPANY	446	457	570	545
405211	1	SOUTHWESTERN BELL-ARKANSAS	2,876,611	3,029,225	3,272,359	3,574,245
TOTAL		CALIFORNIA	42,740,317	49,341,032	46,914,552	50,165,456
542301	2	CALAVERAS TELEPHONE COMPANY	3,840	4,755	4,813	5,821
542302	1	CONTEL OF CALIFORNIA - CALIFORNIA	749,346	749,286	749,002	749,637
542308	2	CITIZENS UTILITIES CO. OF CALIF.	288,208	423,954	401,619	563,024
542311	2	CAL-ORE TELEPHONE CO.	7,982	8,086	9,344	12,580
542313	2	DUCOR TELEPHONE COMPANY	1,743	1,403	1,314	1,774
542315	2	EVANS TELEPHONE COMPANY	20,008	20,897	24,545	30,841
542318	2	FORESTHILL TELEPHONE COMPANY	5,852	6,234	6,251	7,004
542319	1	GENERAL TEL CO OF CALIFORNIA	6,533,291	6,938,706	7,245,069	7,406,918
542321	2	HAPPY VALLEY TELEPHONE COMPANY	5,958	8,206	7,323	7,093
542322	2	HORNITOS TELEPHONE COMPANY	1,098	1,335	1,251	1,161
542323	2	WINTERHAVEN TELEPHONE COMPANY	9,106	9,980	8,683	10,091
542324	2	KERMAN TELEPHONE COMPANY	7,426	9,098	11,819	14,576
542332	2	THE PONDEROSA TELEPHONE COMPANY	13,397	14,176	15,531	16,509
542334	2	ROSEVILLE TELEPHONE COMPANY	239,810	343,830	517,957	656,730
542338	2	SIERRA TELEPHONE COMPANY, INC.	31,680	35,960	33,393	39,971
542339	2	THE SISKIYOU TELEPHONE CO.	9,570	11,122	10,684	11,215
542343	2	THE VOLCANO TELEPHONE COMPANY	12,872	11,883	12,748	22,337
542344	1	WEST COAST TEL. CO. OF CALIFORNIA	40,255	40,294	39,667	39,505
542346	2	PINNACLES TELEPHONE COMPANY	569	589	556	856
543402	2	CITIZENS TELECOMMUNICATIONS OF GOLDEN STATE	24,831	31,929	53,081	46,166
544342	2	CITIZENS TELECOMMUNICATIONS CO. OF TUOLUMNE	5,930	10,621	12,312	18,766
545170	1	PACIFIC BELL	34,727,545	40,658,690	37,747,589	40,502,882
TOTAL		COLORADO	9,900,349	10,970,447	11,786,985	12,500,973
461835	2	SUNFLOWER TELEPHONE CO.,INC. - CO	1,236	1,491	1,648	1,266
462181	2	BIJOU TEL COOPERATIVE ASSOC. INC	3,541	4,059	4,059	4,034
462182	2	BLANCA TELEPHONE CO.	2,750	3,021	3,019	3,482
462184	2	DELTA COUNTY TELE-COMM INC.	26,326	27,519	28,643	31,783
462185	2	CENTURYTEL OF EAGLE, INC.	233,728	229,859	237,179	270,666
462186	2	EASTERN SLOPE RURAL TEL ASSN INC	14,644	16,082	17,032	16,121
462187	2	EL PASO COUNTY MUTUAL TEL CO	9,884	11,740	13,973	14,036

Table 8.9
Interstate Dial Equipment Minutes by Study Area
(In Thousands)

Study Area ID	Type	Study Area Name	1996	1997	1998	1999
COLORADO (CONT.)						
462188	2	FARMERS TEL CO, INC. - COLORADO	1,514	1,642	2,057	2,195
462190	2	HAXTUN TELEPHONE COMPANY	7,228	8,240	4,002	4,732
462192	2	BIG SANDY TELECOM INC.	2,184	2,486	2,644	3,057
462193	2	NUCLA-NATURITA TEL. CO.	4,859	4,857	4,820	4,733
462194	2	NUNN TEL. COMPANY	1,412	1,607	1,739	1,771
462195	2	SOUTH PARK TELEPHONE COMPANY	99	0	99	240
462196	2	PEETZ COOP. TEL. CO.	865	988	971	971
462199	2	PLAINS COOPERATIVE TEL. ASSOC. INC.	3,622	4,170	4,005	4,216
462201	2	RICO TEL. CO.	748	767	663	837
462202	2	ROGGEN TELEPHONE COOPERATIVE CO.	935	1,040	880	1,073
462203	2	THE RYE TELEPHONE CO. INC.	6,836	7,337	8,262	8,595
462204	2	COLUMBINE ACQ CORP DBA COLUMBINE TELECOM CO	4,522	4,918	5,015	5,521
462207	2	STRASBURG TEL. CO.	3,293	3,457	3,883	4,569
462208	2	CENTURY TELEPHONE OF COLORADO, INC.	29,671	36,443	39,150	38,560
462209	2	WIGGINS TEL. ASSOC.	3,504	3,678	3,901	4,486
465102	1	MOUNTAIN BELL-COLORADO	9,536,949	10,595,045	11,399,338	12,074,028
TOTAL		CONNECTICUT	8,523,961	9,089,531	9,389,859	9,978,362
135200	1	SOUTHERN NEW ENGLAND TEL.	8,523,961	9,089,531	9,389,859	9,978,362
TOTAL		DELAWARE	2,326,433	2,427,261	2,570,703	2,747,000
565010	1	DIAMOND STATE TEL. CO.	2,326,433	2,427,261	2,570,703	2,747,000
TOTAL		DISTRICT OF COLUMBIA	3,152,101	3,043,659	3,098,019	3,212,035
575020	1	C & P TELEPHONE COMPANY OF WA D.C.	3,152,101	3,043,659	3,098,019	3,212,035
TOTAL		FLORIDA	30,861,483	33,141,125	35,281,165	37,878,830
210291	2	FLORALA TELEPHONE COMPANY- FLORIDA	11,854	11,867	11,257	12,923
210318	2	FRONTIER COMM. OF THE SOUTH-FL	9,305	11,743	12,759	13,131
210328	1	GTE FLORIDA INCORPORATED	5,908,793	6,412,006	6,835,403	7,030,871
210329	2	GTC, INC.	18,481	18,999	22,324	23,129
210330	2	VISTA-UNITED TELECOMM. SYSTEMS	156,029	154,306	164,876	175,890
210331	2	INDIANTOWN TEL. SYSTEM	10,138	10,532	10,780	12,419
210335	2	NORTHEAST FLORIDA TEL. CO., INC.	14,349	16,418	24,490	26,528
210336	2	ALLTEL FLORIDA INC.	171,110	179,992	179,116	187,054
210338	2	QUINCY TEL. CO.-FL DIV.	26,871	32,146	36,824	34,104
210339	2	GTC, INC.	70,994	69,767	72,575	83,020
210341	1	SPRINT-FLORIDA, INCORPORATED	5,103,908	5,300,421	5,668,013	6,744,340
215191	1	SOUTHERN BELL-FL	19,359,650	20,922,929	22,242,748	23,535,421
TOTAL		GEORGIA	14,830,448	16,618,934	17,564,958	18,487,838
220338	2	QUINCY TEL. CO.-GA DIV.	3,010	3,307	3,769	3,641
220344	2	ALMA TEL. CO., INC.	12,549	15,265	15,577	16,610
220347	2	BRANTLEY TEL. CO., INC.	9,800	10,388	11,496	13,739
220348	2	BULLOCH CNTY. RURAL TEL. COOP., INC.	19,070	22,393	22,380	25,526
220351	2	CAMDEN TEL & TEL CO INC - GEORGIA	116,930	125,418	130,024	148,810
220354	2	CHICKAMAUGA TEL. CORP.	8,447	7,478	7,169	6,978
220355	2	CITIZENS TEL. CO., INC.-GA	10,353	11,694	11,604	13,395
220356	2	COASTAL UTILITIES INC	178,568	183,562	185,151	199,531
220357	2	ALLTEL GEORGIA INC.	88,010	123,386	141,243	147,632
220358	2	DARIEN TEL. CO., INC.	13,347	12,976	14,594	15,859
220360	2	ELLIJAY TEL. CO.	21,130	25,099	29,952	33,921
220362	2	FAIRMOUNT TELEPHONE CO. INC.	3,832	4,337	4,976	5,273
220368	2	HART TEL. CO.	0	31,889	17,017	21,425
220369	2	COMSOUTH TELECOMMUNICATIONS, INC.	11,740	12,385	17,658	20,151
220371	2	INTERSTATE TEL. CO.	39,065	47,296	61,531	69,080
220376	2	PEMBROKE TEL. CO., INC.	0	4,173	9,973	11,147
220377	2	PINELAND TEL. COOP.	20,311	27,962	30,355	40,434

Table 8.9
Interstate Dial Equipment Minutes by Study Area
(In Thousands)

Study Area ID	Type	Study Area Name	1996	1997	1998	1999
GEORGIA (CONT.)						
220378	2	PLANTERS RURAL TEL. COOP INC.	13,751	16,491	17,522	22,655
220379	2	PLANT TEL. CO.	19,686	19,342	29,549	23,844
220381	2	PUBLIC SERVICE TEL. CO.	17,965	20,479	27,169	32,981
220386	2	STANDARD TEL. CO.	174,267	218,302	292,089	343,503
220392	2	WAVERLY HALL TEL. CO., INC.	3,302	4,012	4,399	4,698
220394	2	WILKES TEL & ELECTRIC CO.	24,455	28,594	30,563	33,766
223036	2	GEORGIA ALLTEL TELECOM	206,883	200,293	195,300	192,460
223037	1	ALLTEL GEORGIA COMMUNICATIONS CORP.	572,689	694,017	725,660	739,414
225192	1	SOUTHERN BELL-GA	13,241,288	14,748,396	15,528,239	16,301,366
TOTAL	GUAM		0	200,026	201,018	204,131
663800	2	GUAM TELEPHONE AUTHORITY	0	200,026	201,018	204,131
TOTAL	HAWAII		1,458,888	1,661,755	1,724,741	1,789,703
623021	2	SANDWICH ISLES COMMUNICATIONS, INC.	0	0	80	494
623100	1	GTE HAWAIIAN TEL. CO. INC.	1,458,888	1,661,755	1,724,662	1,789,209
TOTAL	IDAHO		2,440,427	2,627,533	2,813,802	3,001,613
472213	2	ALBION TEL. CO. INC.	7,780	26,945	28,913	27,309
472215	2	CAMBRIDGE TEL. CO.,INC.-ID	4,326	10,277	11,682	17,039
472218	2	CUSTER TEL. COOPERATIVE INC.	8,535	8,184	8,324	9,087
472220	2	FILER MUTUAL TELEPHONE COMPANY - ID	7,210	7,630	7,258	8,844
472222	2	FREMONT TELCOM CO.	715	18,079	20,327	19,482
472223	2	CENTURYTEL OF THE GEM STATE - ID	4,739	5,109	4,734	5,723
472225	2	CENTURY TELEPHONE OF IDAHO	18,056	17,611	17,482	18,317
472226	2	MIDVALE TEL. EXCH. INC.	2,002	4,345	4,125	4,451
472230	2	POTLATCH TELEPHONE COMPANY INC.	4,590	8,365	8,043	8,290
472231	2	PROJECT MUTUAL TEL. COOP. ASSN.	20,312	24,325	23,377	23,687
472232	2	DIRECT COMMUNICATIONS ROCKLAND, INC.	2,819	6,832	6,638	7,479
472233	2	RURAL TELEPHONE COMPANY - ID	1,204	1,295	1,644	2,063
472234	2	TROY TELEPHONE COMPANY	3,901	4,247	4,172	4,342
472295	2	SILVER STAR TEL. CO. INC.-ID	1,863	14,074	22,887	24,180
472416	1	GTE NORTHWEST INC. - IDAHO	411,989	478,266	505,415	528,212
472423	2	INLAND TELEPHONE COMPANY - ID	1,712	1,547	1,046	1,002
474427	2	CITIZENS TELECOMMUNICATIONS COMPANY OF IDAHO	47,771	45,569	62,045	94,751
475103	1	MOUNTAIN BELL-IDAHO	1,759,908	1,806,657	1,935,753	2,047,149
475162	1	PACIFIC NORTHWEST BELL-IDAHO	130,997	138,174	139,935	150,206
TOTAL	ILLINOIS		20,328,886	22,563,975	24,330,739	25,763,400
340978	2	ALHAMBRA-GRANTFORK TEL. CO.	2,819	3,346	3,540	4,036
340984	2	CASS COUNTY TEL. CO.	7,239	7,875	8,405	8,405
341003	2	EGYPTIAN TEL. COOP. ASSN.	7,965	7,403	7,403	7,403
341004	2	EL PASO TEL. CO.	5,520	7,168	7,981	7,981
341009	2	C-R TEL. CO.	2,442	2,442	2,442	2,442
341011	2	FRONTIER COMM. OF LAKESIDE, INC.	2,668	2,461	2,051	2,477
341012	2	FLAT ROCK MUTUAL TELEPHONE COMPANY	1,304	1,549	1,738	2,049
341015	1	GTE NORTH INC. - ILLINOIS	1,255,309	1,315,644	1,364,446	1,413,158
341020	2	GRAFTON TEL. CO.	2,271	2,696	3,053	3,310
341023	2	GRIDLEY TEL. CO.	3,910	4,322	4,435	4,790
341025	2	SHAWNEE TEL. CO.	9,727	12,931	20,569	20,569
341026	2	HARRISONVILLE TEL. CO.	59,180	68,405	74,271	81,967
341032	2	HOME TEL. CO.-ST. JACOB	2,672	3,243	3,478	3,955
341036	1	CONTEL OF IL, INC. DBA GTE IL	365,286	366,677	363,412	371,136
341037	2	ILLINOIS CONS. TEL. CO.	251,093	251,093	251,093	257,417
341038	2	FRONTIER COMM. OF ILLINOIS, INC.	12,393	13,823	14,157	17,055
341043	2	LA HARPE TEL. CO.	2,730	2,928	3,139	3,378
341045	2	LEAF RIVER TEL. CO.	2,063	2,224	2,314	2,166
341048	2	MENARD TEL. CO.	1,260	1,337	1,450	1,496

Table 8.9
Interstate Dial Equipment Minutes by Study Area
(In Thousands)

Study Area ID	Type	Study Area Name	1996	1997	1998	1999
ILLINOIS (CONT.)						
341049	2	MADISON TEL. CO.	3,630	3,942	5,520	5,483
341055	2	FRONTIER COMM.-MIDLAND, INC.	18,103	26,039	18,612	20,260
341057	2	GALLATIN RIVER COMMUNICATIONS L.L.C.	0	0	0	191,131
341058	2	MONTROSE MUTUAL TEL. CO.	3,180	3,180	3,180	4,080
341060	2	MOULTRIE INDEPENDENT TEL. CO.	1,698	2,559	3,728	2,430
341061	2	FRONTIER COMM. OF MT. PULASKI, INC.	15,881	4,579	4,357	4,439
341065	2	ODIN TEL. EXCHANGE, INC.	2,680	3,352	3,119	3,202
341066	2	ONEIDA TEL. EXCHANGE	1,453	1,453	1,536	1,670
341067	2	FRONTIER COMM. OF ORION, INC.	5,678	5,846	6,074	6,336
341073	2	FRONTIER COMM.-PRAIRIE, INC.	2,396	2,769	2,999	3,280
341079	2	FRONTIER COMM.-SCHUYLER, INC.	10,902	12,286	12,209	12,672
341088	2	WABASH TEL. COOP., INC.	10,586	10,586	10,586	12,694
341091	2	WOODHULL COMMUNITY TEL. CO.	2,002	2,288	2,288	2,434
341093	2	YATES CITY TEL. CO.	1,228	1,375	1,374	1,374
343035	1	GTE SOUTH INC. - ILLINOIS	82,779	89,248	158,290	100,270
345070	1	ILLINOIS BELL TEL CO	18,168,840	20,316,906	21,957,491	23,176,453
TOTAL		INDIANA	8,543,064	9,171,540	10,066,366	10,717,696
320742	2	BLOOMINGDALE HOME TEL. CO. INC.	1,419	1,255	1,447	1,609
320747	2	CENTRAL INDIANA TEL. CO., INC.	6,784	7,213	7,959	9,201
320753	2	CLAY CTY RURAL TEL. COOP. INC.	31,273	34,923	50,100	56,063
320759	2	DAVISS-MARTIN CTY RURAL TEL CORP	4,139	4,325	4,380	4,973
320772	1	GTE NORTH INC. - INDIANA	1,729,516	1,808,754	1,884,807	1,949,871
320776	2	COMM. CORP. OF INDIANA	30,765	36,585	45,187	41,333
320779	1	CONTEL OF INDIANA, INC.	422,466	383,904	404,110	450,141
320788	2	MERCHANTS & FARMERS TEL. CO.	1,309	1,366	1,510	1,339
320797	2	NEW PARIS TEL., INC.	6,132	6,309	6,479	6,933
320800	2	NORTHWESTERN INDIANA TEL. CO. INC.	42,696	46,460	40,058	59,268
320801	2	CENTURY TELEPHONE OF ODON, INC.	3,272	3,449	3,327	3,479
320819	2	SOUTHEASTERN IND. RURAL TEL. COOP INC.	14,032	14,886	15,189	13,911
320828	2	FRONTIER COMM. OF THORNTOWN, INC.	5,771	5,927	6,087	7,393
320832	1	UNITED TEL. CO. OF INDIANA, INC.	485,176	521,903	873,378	979,729
323034	1	CONTEL OF SOUTH, INC. DBA GTE SYSTEMS OF IN	13,259	15,083	15,543	16,005
325080	1	INDIANA BELL TEL CO	5,745,054	6,279,197	6,706,804	7,116,446
TOTAL		IOWA	4,337,153	4,556,151	4,808,699	5,004,200
351105	2	AYRSHIRE FMRS. MUT. TEL. CO.	648	757	794	807
351106	2	ALPINE COMMUNICATIONS, L.C.	0	13,499	14,858	17,878
351110	2	BERNARD TEL. CO., INC.	16,630	2,441	3,965	3,524
351127	2	CENTRAL TELEPHONE COMPANY - IOWA	157,829	164,961	167,743	180,143
351186	1	GTE NORTH INC. - IOWA	221,963	241,223	254,370	261,778
351207	1	CONTEL OF IA, INC., DBA GTE IA	173,169	187,595	194,735	203,251
351229	2	LOST NATION - ELWOOD TEL. CO.	11,999	8,632	7,057	5,222
351316	2	UNITED FARMERS TEL. CO.	7,741	8,799	8,443	9,295
351327	2	WEBB-DICKENS TEL. CORP.	1,132	1,267	1,502	1,366
351341	2	FRONTIER COMM.-SCHUYLER, INC.	1,939	1,845	1,940	1,672
351346	2	ACE TEL. ASSN.-IA	14,042	12,939	13,391	15,643
351790	1	CONTEL OF KANSAS DBA CONTEL SYSTEM OF IOWA	178,422	201,850	212,379	219,114
351888	2	GRAND RIVER MUT. TEL. CORP.-IA	15,205	20,666	25,396	25,516
355141	1	NORTHWESTERN BELL-IA	3,536,434	3,689,677	3,902,126	4,058,991
TOTAL		KANSAS	4,684,366	5,032,322	5,392,983	5,693,327
411317	2	THE UTC OF IOWA DBA UTC OF EASTERN KANSAS	112,084	121,230	110,335	145,494
411746	2	BLUE VALLEY TELEPHONE COMPANY	9,483	11,828	11,025	13,323
411761	2	CUNNINGHAM TELEPHONE CO. INC.	3,513	3,154	3,856	3,888
411764	2	ELKHART TELEPHONE COMPANY INC.	6,808	6,950	7,123	8,798
411777	2	GOLDEN BELT TELEPHONE ASSN. INC.	7,913	12,149	20,557	24,742
411781	2	H & B COMMUNICATIONS INC.	2,580	3,518	6,841	9,529

Table 8.9
Interstate Dial Equipment Minutes by Study Area
(In Thousands)

Study Area ID Code	Type	Study Area Name	1996	1997	1998	1999
KANSAS (CONT.)						
411782	2	HOME TELEPHONE COMPANY INC.	5,834	6,206	6,777	5,871
411785	2	J. B. N. TELEPHONE COMPANY INC.	5,927	5,962	5,824	6,435
411788	2	KANOKLA TEL. ASSOC. INC.- KS	6,108	6,108	6,402	7,089
411801	2	MADISON TEL. CO. INC.- KS	1,437	1,596	1,784	2,085
411807	2	MOKAN DIAL, INC.- KS	9,434	9,100	10,581	15,463
411808	2	MOUNDRIDGE TEL. CO.	15,390	15,829	16,699	19,302
411809	2	MUTUAL TELEPHONE COMPANY	1,181	1,265	1,352	1,468
411814	2	PEOPLES MUTUAL TEL. CO.-KS	4,249	4,144	4,151	5,180
411817	2	PIONEER TELEPHONE ASSOCIATION INC.	46,335	51,425	53,933	70,314
411818	2	CRAW-KAN TELEPHONE COOP INC- KS	46,466	54,872	41,811	48,933
411826	2	RURAL TEL. SERVICE CO.,INC.	19,118	19,118	30,737	35,741
411827	2	S & T TEL. COOP. ASSN.	4,898	7,802	7,786	7,323
411829	2	S & A TEL. CO.,INC.	1,939	1,628	1,783	2,258
411831	2	SOUTH CENTRAL TEL. ASSN. INC.-KS	5,692	5,656	5,908	5,500
411833	2	SOUTHERN KANSAS TEL. CO.,INC.	13,263	17,867	16,151	11,978
411835	2	SUNFLOWER TEL. CO.,INC.	12,178	13,761	15,744	17,462
411840	2	TWIN VALLEY TEL. INC.-KS	5,352	8,531	12,489	11,959
411841	2	UNITED TELEPHONE ASSN. INC.	17,728	24,583	18,650	19,970
411842	2	UNITED TELEPHONE CO OF KS	233,064	234,725	246,583	260,416
411847	2	WHEAT STATE TELEPHONE, INC.	4,228	4,228	5,616	5,510
411849	2	WILSON TELEPHONE COMPANY INC.	4,089	3,824	4,399	8,398
411852	2	ZENDA TELEPHONE COMPANY INC.	499	505	1,202	1,496
411957	2	THE UTC OF MO DBA UTC OF SE. KS	26,839	26,839	27,622	25,587
412030	2	TOTAH TELEPHONE CO. INC.	5,133	5,865	9,149	13,050
415214	1	SOUTHWESTERN BELL-KANSAS	4,045,601	4,342,054	4,680,114	4,878,765
TOTAL		KENTUCKY	5,130,486	5,562,045	5,997,696	6,076,095
260402	2	ALLTEL KENTUCKY, INC.	36,145	42,526	46,643	47,810
260407	1	GTE SOUTH INC. - KENTUCKY	961,339	1,000,950	1,047,519	1,102,753
260410	1	CONTEL KY, INC. DBA GTE KENTUCKY	214,053	255,033	280,622	296,855
260411	2	LESLIE COUNTY TEL. CO., INC.	14,152	16,468	17,144	16,198
265061	1	CINCINNATI BELL-KENTUCKY	607,520	628,076	738,995	619,954
265182	1	SOUTH CENTRAL BELL-KENTUCKY	3,297,277	3,618,992	3,866,774	3,992,526
TOTAL		LOUISIANA	6,825,318	6,958,842	7,409,972	7,497,794
270423	2	CENTRAL LOUISIANA TELEPHONE COMPANY	41,924	46,255	41,046	44,114
270424	2	CENTURY TEL. OF SOUTHEAST LA, INC.	20,913	21,307	24,186	25,795
270425	2	CAMERON TEL. CO.- LA	35,331	42,133	24,994	28,963
270427	2	CENTURY TEL. OF CHATHAM, INC.	3,749	3,920	4,051	4,242
270429	2	EAST ASCENSION TEL. CO.	62,408	82,789	96,671	107,868
270430	2	ELIZABETH TEL. CO., INC.	8,255	8,642	8,971	9,846
270431	2	CADDOAN TELEPHONE COMPANY	33,532	33,642	32,995	33,612
270433	2	LAFOURCHE TEL. CO.	26,942	28,695	32,985	35,270
270434	2	CENTURY TEL. OF EVANGELINE, INC.	68,632	71,716	74,392	82,280
270435	2	NORTHEAST LOUISIANA TEL. CO., INC.	2,326	2,359	3,296	3,882
270436	2	CENTURY TEL. OF NORTH LOUISIANA, INC.	22,276	23,292	23,952	27,897
270438	2	RESERVE TEL. CO.	12,972	13,491	13,815	14,223
270439	2	CENTURY TELEPHONE OF RINGGOLD, INC.	0	4,479	4,782	5,003
270440	2	CENTURY TEL. CO. OF EAST LA	9,351	10,133	7,237	7,903
270441	2	STAR TEL. CO., INC.	8,394	10,146	13,122	14,478
270442	2	CENTURY TEL. OF SOUTHWEST LA, INC.	12,871	13,840	15,012	15,609
275183	1	SOUTH CENTRAL BELL-LA	6,455,441	6,542,004	6,988,464	7,036,809
TOTAL		MAINE	2,104,961	2,210,742	2,498,353	2,678,092
100002	2	BRYANT POND TEL. CO.	0	0	21,262	22,057
100003	2	LINCOLNVILLE TEL. CO.	32,624	29,310	34,389	36,013
100004	2	CHINA TEL. CO.	8,330	9,324	11,131	11,131
100007	2	ISLAND TEL. CO.	1,350	1,346	1,469	1,708

Table 8.9
Interstate Dial Equipment Minutes by Study Area
(In Thousands)

Study Area ID	Type	Study Area Name	1996	1997	1998	1999
MAINE (CONT.)						
100010	2	HAMPDEN TEL. CO.	9,661	9,828	10,504	10,296
100011	2	HARTLAND & ST. ALBANS TEL. CO.	8,152	8,222	9,300	9,124
100024	2	SOMERSET TEL. CO.	26,416	38,495	37,515	39,068
100025	2	STANDISH TEL. CO.	69,743	52,688	60,119	60,119
100027	2	UNION RIVER TEL. CO.	2,354	2,337	2,397	3,851
100029	2	UNITY TEL. CO., INC.	11,962	15,258	12,257	14,810
100031	2	WARREN TEL. CO.	4,446	3,693	3,896	4,491
100034	2	WEST PENOBSCOT TEL. & TEL. CO.	5,115	4,851	5,154	6,108
103313	2	NORTHLAND TEL. CO. OF MAINE	52,188	54,372	64,474	69,574
103315	2	MID MAINE TELECOM, INC.	10,835	11,288	11,881	10,593
105111	1	NEW ENGLAND TEL.-MAINE	1,861,785	1,969,732	2,212,606	2,379,149
TOTAL		MARYLAND	11,787,166	11,875,009	12,446,865	13,248,000
185030	1	C & P TEL. CO. OF MD	11,787,166	11,875,009	12,446,865	13,248,000
TOTAL		MASSACHUSETTS	13,593,421	14,639,069	15,212,987	15,792,883
110037	2	RICHMOND TEL. CO.	6,547	3,782	4,770	4,615
115112	1	NEW ENGLAND TEL.-MA	13,586,874	14,635,287	15,208,217	15,788,268
TOTAL		MICHIGAN	12,704,542	13,661,115	14,361,811	15,471,651
310671	2	CENTURY TEL. MIDWEST, INC.	48,125	49,910	53,880	59,199
310672	2	COMM. CORP. OF MICHIGAN	0	0	10,945	11,176
310677	2	ISLAND TEL. CO.	1,747	1,776	2,028	1,693
310679	2	BLOOMINGDALE TEL. CO.	3,525	3,784	4,521	5,551
310680	2	CHIPPEWA COUNTY TEL. CO.	2,437	2,773	3,087	3,466
310682	2	C, C & S TELCO, INC. - MICHIGAN	51,192	56,889	57,448	59,263
310683	2	CARR TEL. CO.	1,774	1,900	2,095	2,139
310685	2	CHATHAM TEL. CO.-MI	5,588	4,996	5,679	6,702
310689	2	CENTURYTEL OF UPPER MICHIGAN	0	0	26,602	26,166
310691	2	DEERFIELD FARMERS TEL. CO.	8,089	8,326	9,395	9,966
310695	1	GTE NORTH INC. - MICHIGAN	1,009,616	1,069,816	1,108,862	1,152,895
310702	2	CENTURY TEL. OF MICHIGAN, INC.	102,580	93,714	98,839	111,566
310704	2	ACE TEL. CO. OF MI, INC.	20,803	22,042	23,800	26,121
310711	2	MIDWAY TEL. CO.	1,790	2,006	2,102	2,170
310713	2	HIAWATHA TEL. CO.	10,733	10,550	11,112	11,281
310714	2	OGDEN TEL. CO.	1,384	1,351	1,318	1,384
310717	2	ONTONAGON COUNTY TEL. CO.	11,298	10,865	10,340	9,095
310720	2	PENINSULA TEL. CO.-MI	3,139	3,380	3,791	4,171
310721	2	PIGEON TEL. CO.	1,608	1,540	1,813	2,038
310726	2	SHIAWASSEE TEL. CO.	0	0	10,868	10,695
310728	2	SPRINGPORT TEL. CO.	895	991	656	710
310732	2	UPPER PENINSULA TEL. CO.	12,787	13,064	13,058	13,185
310734	2	WALDRON TEL. CO.	1,928	2,056	1,797	2,066
310737	2	WINN TEL. CO.	2,158	2,283	2,304	2,473
310738	2	WOLVERINE TEL. CO.	13,795	13,845	14,753	15,912
313033	1	CONTEL OF SOUTH, INC. DBA GTE SYSTEMS OF MI	97,517	105,373	106,568	109,302
315090	1	MICHIGAN BELL TEL CO	11,290,033	12,177,884	12,774,150	13,811,263
TOTAL		MINNESOTA	7,479,921	8,088,127	8,733,257	9,512,172
361140	2	CONTEL OF MINNESOTA, INC.	193,604	207,620	217,740	227,430
361186	2	GTE NORTH INC. - MINNESOTA	6,914	6,904	7,460	8,202
361346	2	ACE TEL. ASSN.-MN	64,041	70,151	78,288	81,252
361350	2	ARVIG TEL. CO.	24,941	24,665	22,944	24,779
361357	2	BLACKDUCK TEL. CO.	3,711	3,719	3,758	4,478
361367	2	CENTRAL TELEPHONE COMPANY - MN	329,322	355,803	376,905	403,077
361370	2	CLARA CITY TEL. EXCH. CO.	2,803	3,065	2,907	2,844
361374	2	ARROWHEAD COMM. CORP.	1,050	1,238	1,469	2,235
361385	2	EAST OTTER TAIL TEL. CO.	35,768	35,417	35,420	38,284

Table 8.9
Interstate Dial Equipment Minutes by Study Area
(In Thousands)

Study Area ID	Type	Study Area Name	1996	1997	1998	1999
MINNESOTA (CONT.)						
361387	2	EMILY COOP. TEL. CO.	2,474	2,517	2,317	2,659
361391	2	FELTON TEL. CO., INC.	1,641	1,964	2,111	2,068
361395	2	GARDEN VALLEY TEL. CO.	31,524	33,794	32,196	33,711
361399	2	GRANADA TEL. CO.	403	524	517	453
361410	2	JOHNSON TELEPHONE COMPANY	2,961	2,759	3,227	3,475
361414	2	LAKEDALE TELEPHONE COMPANY	20,115	20,612	25,748	36,345
361433	2	MID STATE TELEPHONE COMPANY	15,426	16,175	17,770	17,474
361442	2	NEW ULM TELECOM, INC.	28,570	27,755	26,422	27,128
361445	2	CENTURYTEL OF MINNESOTA, INC.	0	0	68,791	73,799
361451	2	PAUL BUNYAN RURAL TEL. COOP.	23,435	20,506	22,913	22,232
361453	2	PEOPLES TELEPHONE COMPANY - MN	0	3,750	4,260	4,870
361454	2	PINE ISLAND TELEPHONE COMPANY	5,452	5,294	6,049	7,225
361456	2	UNITED TELEPHONE CO OF MINN	285,864	314,708	415,700	527,736
361483	2	SLEEPY EYE TEL. CO.	11,719	12,298	12,832	13,165
361491	2	TWIN VALLEY-ULEN TEL CO INC.	8,057	7,993	7,287	7,645
365142	1	NORTHWESTERN BELL-MINNESOTA	6,380,125	6,908,894	7,338,228	7,939,607
TOTAL		MISSISSIPPI	3,916,676	4,231,412	4,546,790	4,736,358
280446	2	BAY SPRINGS TEL. CO., INC.	17,282	32,052	32,499	35,703
280452	2	DELTA TEL. CO., INC.	9,046	11,113	9,900	10,924
280453	2	ALLTEL MISSISSIPPI INC.	22,018	27,195	29,654	31,369
280454	2	FRANKLIN TEL. CO., INC.-MS	18,577	22,129	22,763	23,738
280456	2	GEORGETOWN TELE. CO., INC.	1,320	1,401	791	843
280457	2	LAKESIDE TEL. CO., INC.	1,050	1,136	1,309	1,458
280458	2	CENTURY TEL. OF NORTH MISSISSIPPI, INC.	60,157	71,902	81,855	87,840
280461	2	NOXAPATER TEL. CO.	1,981	2,263	2,228	2,482
280466	2	SLEDGE TEL. CO., INC.	1,552	1,687	1,809	2,041
283301	2	SOUTHEAST MISSISSIPPI TEL. CO.	12,779	12,288	14,589	12,408
285184	1	SOUTH CENTRAL BELL-MISSISSIPPI	3,770,915	4,048,245	4,349,394	4,527,552
TOTAL		MISSOURI	8,968,683	9,797,275	10,904,549	12,012,626
420463	2	BPS TELEPHONE COMPANY	2,389	11,316	11,094	11,104
420472	2	CASS COUNTY TELEPHONE COMPANY	35,511	22,506	28,620	30,507
421186	1	GTE NORTH INC. - MISSOURI	266,486	259,243	266,882	289,296
421789	1	THE KS STATE TEL CO DBA CONTEL OF E. MO	6,947	4,171	4,058	3,900
421807	2	MOKAN DIAL, INC.- MO	1,232	1,239	1,263	1,637
421846	1	CONTEL SYSTEMS MO DBA GTE SYSTEMS OF MO	126,421	141,867	151,826	163,424
421864	2	CHARITON VALLEY TELEPHONE CO.	12,913	14,124	16,581	18,289
421865	2	CITIZENS TELEPHONE CO - MISSOURI	9,214	9,326	10,556	12,297
421866	2	OZARK TELEPHONE COMPANY	10,092	9,248	9,298	10,352
421882	2	FIDELITY TELEPHONE COMPANY	26,731	35,585	37,429	50,801
421885	2	ALLTEL MISSOURI INC.	121,663	124,209	124,682	145,888
421886	2	GOODMAN TEL. CO.	5,261	5,523	5,903	6,455
421888	2	GRAND RIVER MUTUAL TEL CORP - MO	36,767	37,946	54,291	49,910
421890	2	GREEN HILLS TELEPHONE CORP.	0	8,613	6,949	8,286
421901	2	KINGDOM TELEPHONE COMPANY	10,135	12,113	14,636	18,580
421908	2	LE-RU TELEPHONE COMPANY	5,166	4,854	4,386	4,607
421912	2	MCDONALD COUNTY TELEPHONE CO.	0	0	0	14,393
421914	2	MARK TWAIN RURAL TELEPHONE CO.	9,569	11,813	14,665	17,246
421917	2	MID-MISSOURI TELEPHONE CO.	0	7,709	9,418	11,050
421922	1	CONTEL OF MISSOURI, INC.	456,572	631,050	778,434	881,547
421928	2	NEW LONDON TEL. CO.	1,445	1,897	2,010	2,267
421929	2	HOLWAY TELEPHONE COMPANY	1,354	1,285	1,255	1,499
421931	2	NORTHEAST MISSOURI RURAL TEL. CO.	16,213	24,061	24,848	28,279
421934	2	ORCHARD FARM TELEPHONE COMPANY	892	938	1,124	1,142
421949	2	STEELVILLE TEL. EXCH. INC.	6,518	7,656	7,656	10,717
421951	2	STOUTLAND TELEPHONE COMPANY	2,399	3,004	2,861	3,639
421957	2	UNITED TELEPHONE CO. OF MISSOURI	668,321	668,321	1,041,743	1,531,909

Table 8.9
Interstate Dial Equipment Minutes by Study Area
(In Thousands)

Study Area ID	Type	Study Area Name	1996	1997	1998	1999
MISSOURI (CONT.)						
425213	1	SOUTHWESTERN BELL-MISSOURI	7,128,474	7,737,660	8,272,080	8,683,605
TOTAL		MONTANA	1,847,291	2,002,335	2,255,494	2,546,534
482235	2	BLACKFOOT TEL. COOPERATIVE INC.	27,173	30,085	29,889	31,462
482241	2	HOT SPRINGS TEL. CO.	2,554	2,419	2,427	2,213
482242	2	INTERBEL TEL. COOPERATIVE INC.	7,035	7,982	10,142	10,334
482244	2	LINCOLN TEL. CO. INC.	3,398	3,246	3,452	4,070
482246	2	MID-RIVERS TEL. COOPERATIVE INC.	32,576	33,725	37,698	40,302
482247	2	NEMONT TELEPHONE COOP.- MONTANA	45,281	47,263	45,068	48,905
482248	2	NORTHERN TEL. COOP INC.- MT	6,458	6,931	5,102	5,643
482249	2	CENTURYTEL OF MONTANA, INC.	183,104	189,779	203,949	218,386
482250	2	PROJECT TEL. CO.	18,590	19,445	21,272	21,499
482251	2	RANGE TEL. COOP INC.-MT	19,824	16,537	16,233	17,317
482254	2	SOUTHERN MONTANA TEL. CO.	2,627	3,045	3,408	3,761
482255	2	3-RIVERS TEL. COOPERATIVE INC.	51,924	49,041	54,736	76,773
482257	2	TRIANGLE TEL. COOPERATIVE ASSN. INC.	28,245	33,913	36,375	37,202
483308	2	CLARK FORK TELECOMMUNICATIONS, INC.	32,179	34,410	35,605	40,461
483310	2	CENTRAL MONTANA COMMUNICATIONS, INC.	25,636	28,505	31,050	29,412
484322	2	CITIZENS TELECOMMUNICATIONS CO. OF MONTANA	22,992	24,042	25,500	30,744
485104	1	MOUNTAIN BELL-MONTANA	1,337,694	1,471,965	1,693,586	1,928,049
TOTAL		NEBRASKA	3,080,928	3,374,325	3,715,262	4,039,806
371186	1	GTE NORTH INC. - NEBRASKA	99,746	131,932	140,979	140,794
371516	2	ARAPAHOE TELEPHONE COMPANY	2,886	6,354	7,816	12,778
371517	2	ARLINGTON TELEPHONE COMPANY	2,306	2,169	2,053	1,910
371518	2	ELSIE COMMUNICATIONS, INC.	0	886	942	942
371524	2	BLAIR TELEPHONE COMPANY	30,722	29,360	28,227	26,513
371525	2	THREE RIVER TELCO	3,380	3,567	2,935	3,573
371526	2	CAMBRIDGE TELEPHONE COMPANY - NE	3,518	3,668	3,675	3,870
371531	2	CLARKS TELEPHONE COMPANY	1,876	1,956	2,252	2,811
371534	2	COZAD TELEPHONE COMPANY	8,450	7,997	7,938	9,218
371536	2	CURTIS TELEPHONE COMPANY	2,143	2,452	2,438	2,457
371537	2	DALTON TEL. CO.,INC.	4,294	4,561	4,642	4,930
371540	2	DILLER TELEPHONE COMPANY	2,163	2,807	2,298	2,455
371542	2	EASTERN NEBRASKA TELEPHONE COMPANY	8,668	8,507	8,986	9,987
371553	2	GLENWOOD TELEPHONE MEMBERSHIP CORP.	5,794	5,845	5,845	6,277
371557	2	HARTMAN TELEPHONE EXCHANGES INC.	1,687	1,735	1,746	1,880
371558	2	HEMINGFORD COOP. TELEPHONE COMPANY	2,432	2,746	2,659	2,953
371567	2	KEYSTONE-ARTHUR TELEPHONE COMPANY	1,790	1,768	1,957	1,898
371568	1	ALIAN COMMUNICATIONS CO.	741,092	773,999	884,293	936,651
371574	2	NEBRASKA CENTRAL TELEPHONE COMPANY	15,483	21,590	17,946	29,033
371577	2	GREAT PLAINS COMMUNICATIONS, INC.	71,870	78,828	94,601	99,997
371586	2	ROCK COUNTY TEL. CO.	2,455	2,494	2,616	2,710
371591	2	SOUTHEAST NEBRASKA TEL. CO.	76,386	74,667	13,981	14,887
371592	2	STANTON TEL. CO.,INC.	8,566	9,502	8,917	9,534
371595	2	UNITED TELEPHONE CO. OF THE WEST-NE	86,811	91,480	113,553	144,855
371597	2	WAUNETA TEL. CO.	1,602	1,651	1,693	1,835
372455	2	BENKELMAN TELEPHONE COMPANY INC.	3,792	3,616	3,539	3,677
375143	1	NORTHWESTERN BELL-NEBRASKA	1,891,016	2,098,187	2,346,737	2,561,381
TOTAL		NEVADA	4,371,514	4,772,339	5,262,056	5,174,552
552220	2	FILER MUTUAL TELEPHONE COMPANY - NV	4,677	4,103	4,099	3,654
552223	2	CENTURYTEL OF THE GEM STATE-NV	2,751	2,000	2,027	1,828
552233	2	RURAL TELEPHONE COMPANY - NV	3,983	4,660	2,848	3,074
552284	2	BEEHIVE TELEPHONE COMPANY, INC., NV	278	221	2,845	6,043
552302	1	CONTEL OF CALIFORNIA - NEVADA	163,066	163,066	163,066	163,066
552348	1	CENTRAL TELEPHONE COMPANY - NEVADA	2,709,247	2,998,866	3,806,068	3,712,870
552349	2	CHURCHILL CO. TEL. & TEL. SYSTEM	70,402	77,105	77,979	85,884

Table 8.9
Interstate Dial Equipment Minutes by Study Area
(In Thousands)

Study Area ID	Type	Study Area Name	1996	1997	1998	1999
NEVADA (CONT.)						
552351	2	LINCOLN COUNTY TELEPHONE SYSTEM INC.	6,916	8,854	8,472	9,349
552353	2	MOAPA VALLEY TELEPHONE COMPANY	11,918	13,636	14,788	16,193
552356	2	RIO VIRGIN TELEPHONE COMPANY	22,670	27,180	29,817	41,620
553304	2	HUMBOLDT TELEPHONE COMPANY	3,238	3,580	3,863	4,857
554431	2	CITIZENS TELECOMMUNICATIONS OF NEVADA - NORTH	98,441	138,491	128,245	121,081
554432	2	CITIZENS TELECOMMUNICATIONS OF NEVADA - SOUTH	9,290	6,850	9,578	8,895
555173	1	NEVADA BELL	1,264,637	1,323,727	1,008,361	996,137
TOTAL		NEW HAMPSHIRE	3,423,222	3,708,180	4,089,959	4,491,996
120038	2	BRETTON WOODS TEL. CO.	1,441	1,441	1,571	1,580
120039	2	GRANITE STATE TEL., INC.	35,878	37,703	41,392	47,835
120045	2	KEARSARGE TEL. CO.	38,443	41,908	44,823	44,298
120047	2	MERRIMACK COUNTY TEL. CO.	24,111	26,427	33,231	41,727
120049	2	UNION TEL. CO.	20,312	23,438	23,038	26,599
120050	2	WILTON TEL. CO. - NH	13,172	14,355	16,400	18,601
123321	2	MCTA, INC.	28,128	31,241	54,332	51,700
125113	1	NEW ENGLAND TEL.-NH	3,261,738	3,531,667	3,875,171	4,259,656
TOTAL		NEW JERSEY	23,352,859	23,822,221	24,392,099	25,418,360
160135	2	WARWICK VALLEY TEL. CO.-NJ	27,378	28,022	28,022	34,234
160138	1	UNITED TEL. CO. OF NJ, INC.	647,317	701,147	1,067,802	1,044,126
165120	1	NEW JERSEY BELL	22,678,164	23,093,052	23,296,275	24,340,000
TOTAL		NEW MEXICO	3,397,273	3,704,558	3,850,894	3,880,630
492066	2	DELL TELEPHONE CO-OP. INC.-NM	963	1,185	1,238	1,274
492080	1	GTE SOUTHWEST INC. - NEW MEXICO	139,024	307,202	285,642	166,960
492176	2	VALLEY TELEPHONE COOPERATIVE INC-NM	6,762	6,191	7,243	8,294
492177	1	CONTEL OF THE WEST - NEW MEXICO	76,303	88,181	91,701	94,407
492259	2	BACA VALLEY TEL. CO.	2,748	2,890	3,373	3,305
492262	2	E.N.M.R. TEL COOP. INC.-NM	44,908	48,883	51,834	53,674
492263	2	LA JICARITA RURAL TEL. COOP. INC.	4,963	5,602	7,227	9,115
492264	2	LEACO RURAL TEL. COOPERATIVE INC.	4,604	7,645	7,938	9,232
492265	2	TULAROSA BASIN TELEPHONE COMPANY, INC.	6,023	16,327	16,519	16,292
492268	2	WESTERN NEW MEXICO TEL. CO., INC.	32,350	27,020	27,826	27,633
492270	2	PENASCO VALLEY TEL. COOPERATIVE INC.	13,099	10,851	10,883	12,362
492272	2	ROOSEVELT COUNTY RURAL TEL. COOP.,INC.	6,612	8,340	12,432	9,638
492274	2	CENTURY TELEPHONE OF SOUTHWEST, INC.-NM	17,791	18,121	18,106	18,737
494449	2	NAVAJO COMMUNICATIONS CO INC-NM	18,357	18,357	22,073	25,315
495105	1	MOUNTAIN BELL-NEW MEXICO	3,022,766	3,137,761	3,286,857	3,424,392
TOTAL		NEW YORK	38,702,236	39,685,739	39,373,779	41,347,257
150071	2	ARMSTRONG TEL. CO.-NY	7,972	7,555	6,308	5,962
150072	2	AU SABLE VALLEY TEL. CO. INC.	12,683	12,133	15,955	15,229
150073	2	BERKSHIRE TEL. CORP.	17,233	18,023	19,021	16,283
150077	2	CHAMPLAIN TEL. CO.	19,089	21,532	21,900	22,537
150078	2	CHAUTAUQUA & ERIE TEL. CORP.	31,170	31,213	32,836	34,576
150079	2	CHAZY & WESTPORT TEL. CORP.	9,536	9,269	9,663	9,660
150081	2	CITIZENS TEL. CO. OF HAMMOND, NY	2,447	2,642	3,346	4,060
150084	2	TACONIC TEL. CORP.	87,686	72,678	80,345	89,533
150085	2	CROWN POINT TEL. CORP.	1,932	1,996	2,087	2,574
150089	2	DEPOSIT TELEPHONE CO. INC.	19,318	19,902	20,593	23,481
150091	2	DUNKIRK AND FREDONIA TEL. CO.	24,486	26,144	26,804	24,978
150092	2	EDWARDS TELEPHONE CO. INC.	3,307	3,510	3,976	3,930
150093	2	EMPIRE TELEPHONE CORP - NEW YORK	17,490	19,057	20,641	22,746
150095	2	THE FISHERS ISLAND TEL. CO.	2,883	2,842	3,211	3,520
150097	2	GERMANTOWN TEL. CO., INC.	7,168	7,072	7,048	7,316
150099	2	HANCOCK TEL. CO.-NY	4,019	4,425	4,731	5,032
150100	2	FRONTIER COMM. OF NY, INC.	411,662	413,492	250,018	281,374

Table 8.9
Interstate Dial Equipment Minutes by Study Area
(In Thousands)

Study Area ID Code	Type	Study Area Name	1996	1997	1998	1999
NEW YORK (CONT.)						
150104	2	MARGARETVILLE TEL. CO. INC.	7,017	7,564	9,564	10,562
150105	2	MIDDLEBURGH TELEPHONE CO.	10,890	13,057	13,371	15,181
150106	2	ALLTEL NEW YORK INC.- FULTON	98,098	104,118	104,200	110,970
150107	2	NEWPORT TEL. CO.,INC.	4,499	4,645	6,091	9,864
150108	2	NICHOLVILLE TEL. CO. INC.	4,772	5,035	5,334	4,419
150109	2	ALLTEL NEW YORK INC. - JAMESTOWN	126,513	131,038	138,017	139,856
150110	2	OGDEN TELEPHONE COMPANY - NY	61,670	61,670	61,670	61,670
150111	2	ONEIDA COUNTY RURAL TEL. CO.	6,777	7,245	7,991	8,122
150113	2	ALLTEL NY INC. - RED JACKET	7,051	8,037	7,347	7,802
150114	2	ORISKANY FALLS TEL. CORP.	1,408	1,377	1,333	1,255
150116	2	PATTERSONVILLE TEL CO- NEW YORK	4,890	5,159	5,797	7,010
150118	2	PORT BYRON TEL. CO.	5,923	6,452	6,624	6,044
150121	1	FRONTIER CORP.	1,834,000	1,892,959	1,377,784	1,398,176
150122	2	FRONTIER COMM. OF SENECA GORHAM, INC.	18,123	19,267	21,589	22,915
150128	2	FRONTIER COMM. OF SYLVAN LAKE, INC.	52,061	57,292	61,464	68,442
150129	2	TOWNSHIP TEL. CO., INC.	8,396	8,060	8,681	8,798
150131	2	TRUMANSBURG HOME TEL. CO.	14,032	15,251	17,405	21,444
150133	2	VERNON TEL. CO., INC.	6,837	7,987	7,925	7,329
150135	2	WARWICK VALLEY TEL. CO.-NY	63,357	68,902	68,902	87,252
154532	1	CITIZENS TELECOMM. CO. OF NY	530,948	1,161,660	747,223	1,213,437
154533	1	CITIZENS TELECOMM. CO. OF NY	43,765	84,170	58,027	62,271
154534	1	CITIZENS TELECOMM. CO. OF NY	44,118	86,796	66,009	79,829
155130	1	NEW YORK TEL.	35,067,011	35,254,514	36,042,951	37,421,818
TOTAL		NORTH CAROLINA	12,006,837	13,177,019	16,087,960	17,165,066
230468	2	ATLANTIC TEL. MEMB. CORP.	79,152	86,337	100,687	108,647
230469	2	BARNARDSVILLE TEL. CO.	3,057	3,519	3,620	4,261
230470	1	CAROLINA TEL. & TEL. CO.	2,609,599	2,903,215	4,469,260	4,922,915
230471	2	CENTRAL TEL. CO. - NORTH CAROLINA	462,540	513,697	1,204,527	1,150,573
230473	2	CITIZENS TEL. CO.-NC	54,285	60,710	65,279	68,426
230474	2	THE CONCORD TEL. CO.	227,729	241,691	259,595	338,225
230476	2	ALLTEL CAROLINA INC.- NORTH	476,543	531,609	584,023	627,420
230479	1	GTE SOUTH INC. - NORTH CAROLINA	585,350	618,688	618,459	643,208
230483	2	LEXCOM TELEPHONE COMPANY	0	67,536	81,778	89,370
230498	2	SALUDA MOUNTAIN TEL. CO.	4,836	6,414	8,124	8,338
230502	2	STAR TEL. MEMB. CORP.	71,304	75,078	78,677	82,320
230509	1	CONTEL OF NC, INC. DBA GTE NC	303,220	317,477	343,954	368,903
230510	2	WILKES TEL. MEMB. CORP.	14,237	16,563	19,995	22,111
235193	1	SOUTHERN BELL-NC	7,114,985	7,734,485	8,249,982	8,730,349
TOTAL		NORTH DAKOTA	1,300,849	1,293,734	1,308,166	1,385,481
381447	2	CONTEL OF ND, INC., DBA GTE ND	63,065	66,019	67,393	70,761
381604	2	BEK COMMUNICATIONS COOPERATIVE	21,184	22,509	21,950	23,112
381607	2	CONSOLIDATED TELEPHONE COOPERATIVE	26,663	30,517	31,081	29,867
381610	2	DAKOTA CENTRAL RURAL TEL COOP ASSN	15,845	16,683	16,740	17,882
381616	2	INTER-COMMUNITY TELEPHONE COMPANY	8,127	9,080	8,880	9,661
381617	2	MIDSTATE TELEPHONE COMPANY	7,139	7,586	7,714	8,398
381630	2	POLAR COMMUNICATIONS MUTUAL AID CORP	27,901	29,516	29,514	27,382
381632	2	RESERVATION TELEPHONE COOPERATIVE	20,334	22,096	22,260	25,469
381634	2	SOURIS RIVER TELECOMMUNICATIONS COOPERATIVE	57,383	54,929	50,446	50,645
381637	2	WEST RIVER MUTUAL AID TELEPHONE CORP	44,711	54,318	61,932	78,395
385144	1	NORTHWESTERN BELL-NORTH DAKOTA	1,008,495	980,480	990,256	1,043,909
TOTAL		NORTHERN MARIANA ISLANDS	60,152	67,134	69,301	79,678
653700	2	MICRONESIAN TELECOMMUNICATIONS CORPORATION	60,152	67,134	69,301	79,678
TOTAL		OHIO	15,737,573	16,846,218	18,278,930	19,169,813
300597	2	CHILLICOTHE TEL. CO.	92,766	91,125	93,052	70,802

Table 8.9
Interstate Dial Equipment Minutes by Study Area
(In Thousands)

Study Area ID	Type	Study Area Name	1996	1997	1998	1999
OHIO (CONT.)						
300598	2	MCCLURE TEL. CO.	1,741	1,899	2,321	2,413
300607	2	CONTINENTAL TEL. CO. OF OHIO	3,977	4,053	4,550	4,636
300612	2	THE FARMERS MUTUAL TEL CO - OKOLONA, OH	750	859	1,131	1,016
300613	2	LITTLE MIAMI COMM. CORP.	5,500	5,915	6,181	6,052
300615	1	GTE NORTH INC. - OHIO	1,330,921	1,336,993	1,338,799	1,339,594
300630	2	CENTRAL TELEPHONE COMPANY OF OHIO	209,591	252,237	273,542	265,552
300644	2	THE NOVA TEL. CO.	2,709	2,850	4,089	4,533
300658	2	SYCAMORE TEL. CO.	3,226	4,276	5,423	6,055
300661	1	UNITED TEL. CO. OF OHIO	1,299,103	1,413,684	2,011,688	2,582,121
300665	2	ALLTEL OHIO INC - WESTERN OHIO	228,114	254,687	272,207	273,663
300666	2	WESTERN RESERVE TEL. CO.	419,977	447,217	459,949	482,592
300682	2	C, C & S TELCO, INC.- OHIO	1,744	1,933	2,298	2,423
305062	1	CINCINNATI BELL-OHIO	2,278,268	2,382,660	2,541,272	2,337,250
305150	1	OHIO BELL TEL CO	9,859,184	10,645,830	11,262,426	11,791,112
TOTAL		OKLAHOMA	5,367,436	6,122,123	6,229,591	6,999,082
431788	2	KANOKLA TELEPHONE ASSN.INC. - OK	4,178	4,848	4,888	4,594
431831	2	SOUTH CENTRAL TEL. ASSN., INC.-OK	1,038	948	1,358	14,995
431965	2	ALLTEL OKLAHOMA, INC.	35,503	38,589	33,375	37,729
431966	2	ATLAS TELEPHONE CO.	5,051	6,542	6,588	6,592
431969	2	BIXBY TELEPHONE CO.	18,161	20,553	29,595	29,002
431974	2	CANADIAN VALLEY TELEPHONE CO.	2,674	2,910	2,772	3,065
431976	2	CARNEGIE TELEPHONE CO.INC.	4,126	4,731	4,257	4,377
431977	2	CENTRAL OKLAHOMA TELEPHONE CO.	3,809	3,774	3,809	3,861
431979	2	CHEROKEE TELEPHONE CO.	14,687	14,671	15,528	14,769
431980	2	CHICKASAW TELEPHONE CO.	42,197	47,705	46,965	32,491
431981	2	CHOUTEAU TELEPHONE CO.	7,110	8,023	7,748	9,714
431984	2	OKLAHOMA COMMUNICATION SYSTEMS INC.	36,035	39,339	43,967	44,121
431985	2	CROSS TELEPHONE CO.	19,207	15,662	21,621	25,455
431988	2	DOBSON TELEPHONE CO.	14091.544	12,827	13,633	14,768
431994	2	GRAND TELEPHONE CO. INC.	11,211	11,502	10,867	12,047
431995	2	HINTON TELEPHONE CO.	6,495	8,162	7,883	7,993
432006	2	MCLLOUD TELEPHONE CO.	12,810	13,827	16,539	17,259
432010	2	MID-AMERICA TEL.,INC.	4,253	4,122	4,040	4,276
432011	2	OKLAHOMA ALLTEL, INC.	54,630	55,061	52,837	57,013
432013	2	OKLAHOMA TELEPHONE & TELEGRAPH INC.	5,475	5,543	5,180	5,662
432014	2	OKLAHOMA WESTERN TELEPHONE CO.	6,945	7,478	7,789	7,573
432016	2	PANHANDLE TELEPHONE COOPERATIVE INC.	87,368	88,255	91,535	83,110
432017	2	PINE TELEPHONE CO INC- OK	17,478	29,262	38,460	38,460
432018	2	PIONEER TEL. COOP. INC.	124,847	140,920	154,186	150,536
432020	2	POTTAWATOMIE TELEPHONE CO.	4,334	4,558	4,790	5,600
432022	2	SALINA-SPAVINAW TEL. CO.,INC.	17,413	14,399	22,821	31,806
432025	2	SOUTHWEST OKLAHOMA TEL. CO.	2,399	2,664	2,906	2,906
432029	2	TERRAL TEL. CO.	1,156	1,177	1,177	1,011
432030	2	TOTAH TELEPHONE CO. INC.	5,486	5,874	8,789	10,671
432032	2	VALLIANT TELEPHONE COMPANY	5,896	6,083	7,162	6,789
432034	2	WYANDOTTE TELEPHONE COMPANY	2,801	2,988	3,213	3,487
432080	1	GTE SOUTHWEST INC. - OKLAHOMA	295,862	328,876	380,427	400,071
435215	1	SOUTHWESTERN BELL-OKLAHOMA	4,492,709	5,170,251	5,172,884	5,907,278
TOTAL		OREGON	6,306,033	6,905,147	7,425,784	7,771,554
532226	2	MIDVALE TEL. EXCH. INC. - OR	865	998	1,144	1,490
532359	2	BEAVER CREEK COOPERATIVE TEL. CO.	11,080	11,709	12,311	12,448
532361	2	CENTURYTEL OF EASTERN OREGON	199,710	201,412	207,251	225,817
532362	2	CANBY TELEPHONE ASSOCIATION	26,847	28,387	29,413	31,761
532363	2	CLEAR CREEK MUTUAL TELEPHONE CO.	9,538	10,413	10,772	11,341
532364	2	COLTON TELEPHONE COMPANY	3,442	3,512	3,725	3,697
532369	2	EAGLE TELEPHONE SYSTEM INC.	1,306	1,300	1,293	1,419

Table 8.9
Interstate Dial Equipment Minutes by Study Area
(In Thousands)

Study Area ID	Type	Study Area Name	1996	1997	1998	1999
OREGON (CONT.)						
532371	2	CASCADE UTILITIES INC.	22,364	23,817	21,312	35,031
532375	2	ROOME TELECOMMUNICATIONS INC.	3,976	3,669	3,809	3,514
532376	2	HELIX TELEPHONE COMPANY	789	781	913	1,164
532377	2	HOME TELEPHONE COMPANY	1,719	1,915	1,899	1,849
532378	2	TRANS-CASCADES TELEPHONE COMPANY	404	497	379	718
532383	2	MOLALLA TELEPHONE COMPANY	14,640	15,075	16,678	16,588
532384	2	MONITOR COOPERATIVE TELEPHONE CO	1,693	1,934	2,002	2,054
532385	2	MONROE TELEPHONE COMPANY	2,751	2,929	3,134	3,049
532387	2	NEHALEM TELEPHONE AND TELEGRAPH	5,815	6,082	6,363	6,568
532388	2	NORTH STATE TELEPHONE COMPANY - OR	1,783	1,924	2,345	2,736
532389	2	OREGON TELEPHONE CORPORATION	5,926	6,281	6,980	8,447
532390	2	OREGON-IDAHO UTILITIES, INC.	3,767	4,255	4,233	4,107
532392	2	PINE TELEPHONE SYSTEM INC. - OR	2,761	2,841	3,071	3,378
532393	2	PIONEER TELEPHONE COOPERATIVE	39,383	42,819	42,420	46,840
532397	2	SCIO MUTUAL TEL. ASSOCIATION	5,138	5,232	5,588	5,914
532400	2	UNITED TELEPHONE CO OF THE NW - OR	173,796	211,033	355,744	448,204
532404	2	ASOTIN TELEPHONE COMPANY - OREGON	531	502	474	467
532416	1	GTE NORTHWEST INC. - OREGON	1,110,745	1,285,723	1,353,934	1,386,212
532456	2	MALHEUR HOME TELEPHONE COMPANY	62,594	61,654	62,015	68,813
533401	2	CITIZENS TELECOMMUNICATIONS COMPANY OF OREGON	40,949	44,001	53,804	47,322
535163	1	PACIFIC NORTHWEST BELL-OREGON	4,551,721	4,924,452	5,212,777	5,390,607
TOTAL		PENNSYLVANIA	20,827,102	20,975,038	22,052,208	22,830,055
170149	2	BREEZEWOOD TELEPHONE COMPANY	15,320	15,732	16,439	17,919
170152	2	CANTON TELEPHONE COMPANY	8,608	8,872	9,362	9,922
170168	2	ENTERPRISE TELEPHONE COMPANY	64,701	69,673	72,689	79,086
170169	1	GTE NORTH INC. - PENNSYLVANIA	1,005,971	1,159,492	1,226,668	1,216,299
170170	1	CONTEL OF PA, INC. DBA GTE PA	101,602	113,725	120,827	106,827
170176	2	ALLTEL PENNSYLVANIA INC.	471,576	471,135	484,995	512,924
170177	2	LACKAWAXEN TEL. CO.	12,948	11,938	12,948	13,443
170178	2	FRONTIER COMM.-LAKEWOOD, INC.	2,865	3,109	3,383	3,701
170183	2	MAHANNOY & MAHANTONGO TEL. CO.	6,342	6,589	6,642	6,807
170189	2	ARMSTRONG TEL. CO.-PA	4,895	4,813	4,472	4,618
170192	2	NORTH PENN TEL. CO.	19,335	20,090	21,527	26,863
170194	2	FRONTIER COMM.-OSWAYO RIVER, INC.	5,871	6,580	6,933	8,003
170201	1	GTE NORTH, INC. - PA	90,981	96,149	100,586	107,265
170206	2	SUGAR VALLEY TEL. CO.	2,321	2,448	2,433	2,609
170209	1	UNITED TEL. CO. OF PA	814,989	860,129	1,394,796	1,509,769
175000	1	BELL OF PENNSYLVANIA	18,198,777	18,124,564	18,567,507	19,204,000
TOTAL		PUERTO RICO	2,976,662	3,234,292	3,644,792	4,073,129
633200	1	PUERTO RICO COMMUNICATION AUTHORITY	358,816	420,490	481,281	524,125
633201	1	PUERTO RICO TEL. CO.	2,617,846	2,813,802	3,163,511	3,549,005
TOTAL		RHODE ISLAND	2,297,924	2,486,255	2,617,401	2,781,678
585114	1	NEW ENGLAND TEL.-RI	2,297,924	2,486,255	2,617,401	2,781,678
TOTAL		SOUTH CAROLINA	6,320,400	7,152,411	7,802,819	8,020,129
240479	1	GTE SOUTH INC. - SOUTH CAROLINA	620,029	649,978	696,751	690,119
240506	2	UNITED TEL. CO. OF THE CAROLINAS	317,150	336,385	422,434	468,114
240512	2	BLUFFTON TEL. CO., INC.	23,254	23,254	23,254	23,254
240517	2	ALLTEL SOUTH CAROLINA INC.	117,797	128,357	129,408	130,437
240520	2	FARMERS TEL COOP INC - SC	168,275	171,831	178,278	203,216
240521	2	FORT MILL TEL. CO.	0	64,113	67,636	104,662
240523	2	HARGRAY TEL. CO. INC.	323,440	323,440	342,449	229,261
240526	1	CONTEL OF SC, INC. DBA GTE SC	71,322	109,683	147,156	154,512
240527	2	HOME TEL. CO., INC.-SC	0	50,199	55,385	55,999
240528	2	HORRY TEL. COOP. INC.	211,686	225,214	302,120	300,902

Table 8.9
Interstate Dial Equipment Minutes by Study Area
(In Thousands)

Study Area ID Code	Type	Study Area Name	1996	1997	1998	1999
SOUTH CAROLINA (CONT.)						
240531	2	LANCASTER TEL. CO.	0	49,916	60,672	71,523
240533	2	MCLELLANVILLE TEL. CO. INC.	5,256	5,413	5,806	5,377
240539	2	PBT TELECOM, INC.	24,367	27,265	34,232	39,625
240542	2	ROCK HILL TEL. CO.	0	166,142	172,604	223,997
240551	2	WILLISTON TEL. CO.	12,743	13,642	14,112	15,251
245194	1	SOUTHERN BELL-SC	4,425,080	4,807,579	5,150,523	5,303,879
TOTAL		SOUTH DAKOTA	1,332,508	1,328,270	1,510,762	1,815,622
391647	2	CHEYENNE RIVER SIOUX TRIBAL TEL AUTH	8,794	9,522	12,950	14,265
391652	2	DAKOTA COOP TELECOMMUNICATIONS CO INC	17,859	18,696	16,755	21,435
391659	2	GOLDEN WEST TELECOMM. COOP, INC.	47,884	43,161	44,808	49,539
391666	2	JEFFERSON TELEPHONE COMPANY - SD	3,670	3,415	2,879	3,166
391667	2	KADOKA TELEPHONE COMPANY	1,967	1,887	1,803	1,977
391668	2	KENNEBEC TELEPHONE COMPANY	1,350	2,718	2,541	2,771
391676	2	SANBORN TEL. COOP.	15,555	15,421	16,460	16,813
391679	2	STOCKHOLM-STRANDBURG TEL. CO.	1,592	2,616	2,495	2,398
391680	2	SULLY BUTTES TELEPHONE COOP. INC.	32,583	30,915	29,975	30,765
391685	2	VALLEY TELECOMM. COOP. ASSN., INC.	10,093	10,309	10,173	10,403
391689	2	WEST RIVER COOPERATIVE TEL. CO.	15,052	16,515	16,794	17,063
395145	1	NORTHWESTERN BELL-SOUTH DAKOTA	1,176,109	1,173,095	1,353,130	1,645,407
TOTAL		TENNESSEE	9,171,445	10,093,578	11,022,889	11,300,381
290280	2	ARDMORE TEL. CO., INC.	0	24,057	26,162	27,813
290552	2	ADAMSVILLE TELEPHONE COMPANY INC.	22,450	23,186	22,755	24,138
290557	2	CENTURY TEL. OF CLAIBORNE, INC.	21,201	21,051	22,987	25,290
290562	2	DEKALB TEL. COOP, INC.	35,625	38,620	56,081	55,843
290567	1	UNITED INTER-MOUNTAIN TEL. CO.-TN	700,677	766,541	1,280,802	1,259,632
290571	2	MILLINGTON TEL. CO., INC.	99,282	100,966	102,789	115,688
290573	2	NORTH CENTRAL TEL COOP, INC.	33,365	37,668	41,408	44,388
290575	2	TENNESSEE TEL. CO.	165,371	211,439	235,911	202,925
290578	2	TELLICO TEL. CO., INC.	0	0	19,599	21,059
290579	2	TWIN LAKES TEL. COOP. CORP.	115,781	143,548	170,792	184,991
290580	2	CITIZENS TELECOM OF THE VOLUNTEER STATE, LLC	48,402	29,910	20,393	154,233
294336	2	CITIZENS UTILITIES DBA CITIZENS OF TENN	132,924	301,413	251,579	254,576
295185	1	SOUTH CENTRAL BELL-TENNESSEE	7,796,366	8,395,179	8,771,631	8,929,806
TOTAL		TEXAS	27,307,354	30,469,539	32,033,123	33,049,058
440425	2	CAMERON TELEPHONE COMPANY - TEXAS	2,654	2,881	2,770	2,993
442039	2	BIG BEND TELEPHONE COMPANY INC.	11,805	10,600	11,461	13,441
442040	2	BRAZORIA TEL. CO.	12,675	23,129	13,968	14,481
442041	2	BRAZOS TELEPHONE COOPERATIVE INC.	11,163	10,503	8,851	10,131
442046	2	CAP ROCK TELEPHONE COMPANY INC.	9,238	11,587	12,561	12,305
442052	2	CENTRAL TEXAS TELEPHONE CO-OP. INC.	8,848	10,661	9,848	10,582
442057	2	COLEMAN COUNTY TELEPHONE CO-OP. INC.	2,380	2,953	3,642	3,519
442059	2	COLORADO VALLEY TELEPHONE CO-OP. INC.	9,257	12,481	14,824	10,737
442060	2	COMANCHE COUNTY TEL COMPANY INC.	18,093	20,175	20,322	14,058
442061	2	COMMUNITY TELEPHONE COMPANY, INC.	3,456	2,900	3,026	3,030
442065	2	CUMBY TELEPHONE COOPERATIVE INC.	2,869	3,258	3,123	1,900
442066	2	DELL TELEPHONE CO-OP. INC. - TX	2,167	2,278	2,414	2,757
442068	2	EASTEX TELEPHONE COOPERATIVE INC.	73,621	51,775	60,161	67,410
442069	2	ELECTRA TELEPHONE COMPANY, INC.	3,126	3,329	3,744	4,459
442070	2	ETEX TELEPHONE COOPERATIVE INC.	22,446	24,143	26,818	28,385
442071	2	FIVE AREA TELEPHONE CO-OP. INC.	16,979	18,986	17,142	18,336
442072	2	FORT BEND TELEPHONE COMPANY	88,134	85,280	92,394	102,551
442073	2	BORDER TO BORDER COMMUNICATIONS	201	147	134	188
442076	2	GANADO TELEPHONE COMPANY INC.	2,555	3,830	5,982	5,945
442080	1	GTE SOUTHWEST INC. - TEXAS	3,016,034	3,379,450	3,563,853	3,697,650
442083	2	GUADALUPE VALLEY TEL CO-OP. INC.	79,920	87,945	96,183	105,377

Table 8.9
Interstate Dial Equipment Minutes by Study Area
(In Thousands)

Study Area ID	Type	Study Area Name	1996	1997	1998	1999
TEXAS (CONT.)						
442084	2	UNITED TELEPHONE CO. OF TEXAS INC.	234,935	259,486	229,698	242,208
442086	2	HILL COUNTRY TELEPHONE CO-OP. INC.	28,484	33,117	32,988	36,942
442090	2	ALENCO COMMUNICATIONS, INC.	2,890	3,417	3,730	4,188
442091	2	ETS TELEPHONE COMPANY, INC.	40	402	1,322	4,672
442093	2	INDUSTRY TELEPHONE COMPANY	3,342	4,201	4,774	4,854
442097	2	KERRVILLE TELEPHONE COMPANY	65,105	62,600	63,909	70,438
442101	2	CENTURY TELEPHONE OF LAKE DALLAS, INC.	22,350	26,960	32,676	37,291
442103	2	LA WARD TELEPHONE EXCHANGE INC.	2,375	2,158	2,514	2,683
442104	2	LAKE LIVINGSTON TEL. CO.	2,362	2,531	2,490	3,000
442105	2	LIPAN TELEPHONE COMPANY	2,805	2,897	2,285	2,622
442109	2	LUFKIN-CONROE TELEPHONE EXCHANGE, INC.	227,457	253,756	288,662	342,257
442112	2	MID-PLAINS RURAL TEL. CO-OP. INC.	9,481	11,033	13,038	7,757
442114	2	CENTRAL TELEPHONE COMPANY OF TEXAS	597,022	652,563	887,000	760,986
442116	2	MUENSTER TELEPHONE CORP. OF TEXAS	8,724	9,540	7,806	8,712
442117	2	CENTURY TELEPHONE OF PORT ARANSAS, INC.	10,483	10,379	11,832	12,207
442130	2	PEOPLES TELEPHONE COOPERATIVE - TX	25,495	25,434	29,131	31,356
442131	2	POKA-LAMBRO TELEPHONE COOPERATIVE, INC.	7,215	9,459	9,421	9,581
442134	2	RIVIERA TELEPHONE COMPANY INC.	2,749	3,344	4,100	4,062
442135	2	SOUTHWEST TEXAS TELEPHONE COMPANY	7,937	8,076	8,975	7,817
442140	2	CENTURY TELEPHONE OF SAN MARCOS, INC.	70,556	85,595	95,001	95,043
442141	2	SANTA ROSA TEL. COOP.,INC.	4,300	4,904	4,475	4,641
442143	2	SOUTH PLAINS TEL. COOP.,INC.	10,191	9,442	10,786	10,227
442147	2	SUGAR LAND TEL. CO.	181,356	204,798	243,692	255,725
442150	2	TATUM TEL. CO.	2,002	2,312	1,991	2,539
442151	2	TAYLOR TEL. CO-OP.,INC.	10,969	11,292	12,739	13,206
442153	2	TEXAS-ALLTEL, INC.	51,852	60,738	58,922	63,774
442154	1	CONTEL OF TEXAS, INC.	324,467	355,342	386,463	415,747
442159	2	VALLEY TELEPHONE CO-OP. INC. - TX	6,789	1,765	7,149	7,140
442166	2	WEST TEXAS RURAL TEL. CO-OP. INC.	5,651	5,806	6,201	6,259
442168	2	WES-TEX TELEPHONE CO-OP.	8,687	8,607	5,466	5,710
442170	2	XIT RURAL TELEPHONE CO-OP. INC.	4,187	6,374	7,519	9,016
442262	2	E.N.M.R. TEL. COOP.,INC.-TX	2,464	2,854	2,718	3,088
445216	1	SOUTHWESTERN BELL-TEXAS	21,965,009	24,560,066	25,580,427	26,433,074
TOTAL		UTAH	3,799,596	4,188,123	4,466,007	4,596,324
502277	2	CENTRAL UTAH TEL. INC.	3,365	4,189	5,589	5,195
502278	2	EMERY COUNTY FARMERS UNION TEL ASSN	14,642	17,354	19,354	16,004
502284	2	BEEHIVE TELEPHONE CO., INC., UT	31,954	24,674	31,565	22,887
502286	2	SOUTH CENTRAL UTAH TEL. ASSN. INC.	37,838	57,179	121,904	64,317
502287	2	UINTAH BASIN TEL. ASSN. INC.	11,723	13,457	14,688	10,877
502288	2	ALL WEST COMMUNICATIONS-UT	8,496	9,036	10,795	12,674
503032	2	BEAR LAKE COMMUNICATIONS	1,217	1,803	2,015	2,777
504429	2	CITIZENS TELECOMMUNICATIONS COMPANY OF UTAH	64,174	81,998	60,430	130,132
504449	2	NAVAJO COMMUNICATIONS CO INC-UT	2,247	2,247	2,342	2,708
505107	1	MOUNTAIN BELL-UTAH	3,623,939	3,976,187	4,197,325	4,328,753
TOTAL		VERMONT	1,514,130	1,591,004	1,771,931	1,964,317
140058	2	LUDLOW TEL. CO.	20,741	21,586	23,678	20,881
140061	2	NORTHFIELD TEL. CO.	16,386	15,740	16,115	15,460
140062	2	PERKINSVILLE TEL. CO.	4,086	3,695	4,004	4,194
140068	2	TOPSHAM TEL. CO., INC.	5,089	5,710	7,683	7,789
140069	2	WAITSFIELD/FAYSTON TEL. CO.	82,696	84,131	88,722	91,284
143331	2	NORTHLAND TELEPHONE COMPANY OF VERMONT	19,900	19,351	21,007	22,246
145115	1	NEW ENGLAND TEL.-VT	1,274,165	1,347,908	1,521,142	1,710,527
147332	2	VERMONT TELEPHONE COMPANY, INC.	91,068	92,883	89,580	91,935
TOTAL		VIRGIN ISLANDS	299,447	321,849	335,446	346,103
643300	2	VIRGIN ISLANDS TELEPHONE CORPORATION	299,447	321,849	335,446	346,103

Table 8.9
Interstate Dial Equipment Minutes by Study Area
(In Thousands)

Study Area ID	Type	Study Area Name	1996	1997	1998	1999
TOTAL		VIRGINIA	15,065,473	15,979,553	17,686,445	18,437,114
190217	2	AMELIA TEL. CORP.	10,334	10,294	10,595	13,144
190233	1	CONTEL OF VA, INC. DBA GTE VA	1,790,107	2,036,999	2,241,264	2,342,152
190249	2	ROANOKE & BOTETOURT TEL. CO.	33,084	36,038	37,588	36,653
190254	2	CENTRAL TEL. CO. OF VA	731,820	802,075	1,341,387	1,322,889
190479	1	GTE SOUTH INC. - VIRGINIA	93,725	95,489	103,382	107,664
190567	1	UNITED INTER-MOUNTAIN TEL. CO.-VA	269,440	296,761	442,187	342,898
193029	2	NEW CASTLE TEL. CO.	3,350	3,586	3,734	4,713
195040	1	C & P TEL. CO. OF VA	12,133,612	12,698,311	13,506,309	14,267,000
TOTAL		WASHINGTON	10,624,060	11,524,070	12,243,275	13,129,529
522400	2	UNITED TELEPHONE CO OF THE NW - WA	205,412	217,950	307,447	384,879
522404	2	ASOTIN TELEPHONE COMPANY - WA	3,789	3,963	3,575	3,675
522408	2	CENTURYTEL OF WASHINGTON, INC.	433,751	435,502	465,438	495,773
522410	2	CENTURYTEL OF COWICHE, INC.	3,677	4,295	4,853	6,002
522412	2	ELLENSBURG TELEPHONE COMPANY	58,508	63,042	66,568	74,287
522416	1	GTE NORTHWEST INC. - WASHINGTON	1,484,679	1,715,443	1,812,168	1,886,377
522417	2	HAT ISLAND TELEPHONE COMPANY	0	0	0	0
522418	2	PEND OREILLE TELEPHONE COMPANY	0	4,651	7,242	7,951
522419	2	HOOD CANAL TELEPHONE COMPANY	2,541	3,073	3,165	3,382
522423	2	INLAND TELEPHONE COMPANY - WA	6,623	7,871	8,492	9,062
522426	2	KALAMA TELEPHONE COMPANY	12,040	12,471	11,384	13,169
522427	2	LEWIS RIVER TELEPHONE COMPANY INC.	16,941	18,564	19,219	21,456
522431	2	MASHELL TELECOM INC.	1,516	1,789	1,764	1,427
522437	2	PIONEER TELEPHONE COMPANY	2,611	2,932	2,763	3,370
522442	2	ST. JOHN TELEPHONE CO.	1,750	1,568	1,546	1,746
522446	2	TENINO TEL. CO.	11,860	10,230	12,686	12,856
522447	2	TOLEDO TELEPHONE COMPANY INC.	6,285	6,553	5,634	5,890
522449	1	CONTEL NORTHWEST INC. DBA GTE SYSTEMS NW-WA	162,479	186,035	199,370	212,749
522451	2	WESTERN WAHIAKUM COUNTY TEL COMPANY	3,937	4,222	3,992	3,947
522452	2	WHIDBEY TEL. CO.	40,571	40,858	44,361	44,965
522453	2	YCOM NETWORKS, INC.	27,190	30,009	31,494	34,442
525161	1	PACIFIC NORTHWEST BELL-WASHINGTON	8,137,901	8,753,048	9,230,113	9,902,126
TOTAL		WEST VIRGINIA	3,087,422	3,106,920	3,093,910	3,645,667
200259	2	HARDY TEL. CO.	10,049	10,638	12,260	12,024
200267	2	ARMSTRONG TEL. CO.	11,724	12,020	13,033	14,540
200271	2	CITIZENS MOUNTAIN STATE TEL. CO.	98,465	110,801	64,696	141,059
204338	2	CITIZENS UTILITIES CO. DBA CITIZENS OF W VA	91,406	220,457	110,134	194,106
204339	2	CITIZENS UTILITIES CO. DBA CITIZENS OF W VA	249,571	193,579	242,599	459,939
205050	1	C & P TEL. CO. OF W VA	2,626,207	2,559,425	2,651,187	2,824,000
TOTAL		WISCONSIN	6,970,428	7,399,001	7,726,191	8,251,095
330841	2	CENCOM OF WISCONSIN INC DBA PTI COMMUNICATION	53,759	53,790	59,404	63,977
330844	2	BADGER TELECOM, INC.	0	0	13,738	10,588
330855	2	BRUCE TEL. CO., INC.	3,032	3,439	4,061	4,605
330857	2	CASCO TEL. CO.	1,397	1,731	1,970	1,980
330859	2	CENTRAL STATE TEL. CO.	17,257	17,002	17,841	17,570
330860	2	CHEQUAMEGON TEL. COOP., INC.	21,776	22,589	24,742	30,206
330870	2	CRANDON TEL. CO.	4,863	4,731	4,731	4,731
330877	2	CENTURY TEL. OF FAIRWATER-BRANDON-ALTO, INC.	1,943	2,777	2,558	2,725
330884	2	CENTURY TELEPHONE OF FORESTVILLE, INC.	3,286	2,957	3,228	3,909
330886	1	GTE NORTH INC. - WISCONSIN	740,003	748,278	756,720	795,484
330891	2	HEADWATERS TEL. CO.	8,082	9,406	9,406	9,406
330895	2	CENTURY TEL. OF WISCONSIN, INC.	169,552	176,794	186,360	195,655
330898	2	CENTURY TEL. OF LARSEN-READFIELD, INC.	3,654	4,741	5,027	5,271
330908	2	MARQUETTE-ADAMS TEL. COOP. INC.	6,303	7,461	7,197	9,684
330909	2	MIDWAY TEL. CO.	16,146	16,538	16,814	15,302
330910	2	MILLTOWN MUTUAL TEL. CO.	5,259	5,342	5,989	8,155

Table 8.9
Interstate Dial Equipment Minutes by Study Area
(In Thousands)

Study Area ID	Type	Study Area Name	1996	1997	1998	1999
WISCONSIN (CONT.)						
330912	2	FRONTIER COMM. OF MONDOVI, INC.	5,597	6,007	6,179	6,622
330913	2	CENTURY TEL. OF MONROE COUNTY, INC.	28,452	29,689	31,862	36,780
330916	2	MOUNT HOREB TEL. CO.	11,668	12,179	13,795	14,005
330917	2	MOUNT VERNON TEL. CO.	24,006	23,674	27,894	29,354
330920	2	NIAGARA TEL. CO.	14,429	15,076	20,439	18,159
330922	2	CENTURYTEL OF THE MIDWEST-WI/NORTHWEST	172,641	181,993	202,430	215,888
330924	2	CENTURYTEL OF THE MIDWEST-KENDALL, INC.	0	0	0	226,769
330931	2	CENTURY TEL. OF SOUTHERN WISCONSIN, INC.	12,311	17,534	16,358	16,234
330934	2	CENTURYTEL OF THE MIDWEST-WI/PLATTEVILLE	23,420	24,389	24,193	25,102
330936	2	INDIANHEAD TEL. CO.	4,389	4,447	4,996	9,532
330937	2	PRICE COUNTY TEL. CO.	12,408	12,408	9,868	11,704
330940	2	RHINELANDER TEL. CO.	31,757	34,967	34,967	34,967
330941	2	RIB LAKE TEL. CO.	2,155	2,350	2,350	2,350
330950	2	CENTURY TEL. OF NORTHWEST WISCONSIN, INC.	52,822	56,514	61,385	64,721
330952	2	SOUTHEAST TEL. CO. OF WIS., INC.	21,798	24,947	28,074	30,121
330956	2	CENTURY TEL. OF NORTHERN WISCONSIN, INC.	28,361	27,728	32,190	35,313
330958	2	TENNEY TEL. CO.	2,837	2,734	3,058	3,174
330959	2	CENTURYTEL OF MIDWEST-WI/THORP	3,870	4,025	4,963	5,649
330963	2	UTELCO, INC	34,595	37,009	41,510	44,685
330964	2	FRONTIER COMM. OF WISCONSIN, INC.	42,982	45,288	47,463	49,697
330973	2	WITTENBERG TEL. CO.	3,687	4,404	3,935	4,782
330974	2	WOOD COUNTY TEL. CO.	60,698	62,476	64,783	72,077
335220	1	WISCONSIN BELL	5,319,233	5,691,588	5,923,715	6,114,164
TOTAL		WYOMING	1,286,812	1,419,682	1,589,998	1,842,650
511595	2	UNITED TELEPHONE CO. OF THE WEST-WY	28,960	30,517	33,237	56,152
512251	2	RANGE TEL. COOPERATIVE INC.-WY	75,325	76,659	75,621	75,621
512289	2	CHUGWATER TELEPHONE COMPANY	998	1,043	1,006	1,168
512290	2	ALL WEST COMMUNICATIONS-WY	2,048	2,008	2,008	2,036
512291	2	DUBOIS TELEPHONE EXCHANGE INC.	8,992	9,431	10,183	10,875
512295	2	SILVER STAR TEL. CO.- WY	9,402	10,317	10,946	11,847
512296	2	TRI-COUNTY TEL. ASSN. INC.-WY	21,776	26,765	28,098	33,107
512297	2	UNION TELEPHONE CO.	30,955	30,501	36,285	44,805
512299	2	CENTURYTEL OF WYOMING, INC.	18,962	18,329	18,563	20,955
515108	1	MOUNTAIN BELL-WYOMING	1,089,394	1,214,111	1,374,052	1,586,085
	1	TOTAL TIER 1 COST COMPANIES	454,534,107	489,101,279	512,690,439	540,077,016
	2	TOTAL TIER 2 COST COMPANIES	25,602,612	28,914,038	32,671,160	36,428,716
		TOTAL COST COMPANIES	480,136,719	518,015,317	545,361,599	576,505,732
		TOTAL AVERAGE SCHEDULE COMPANIES (ESTIMATE)	5,954,968	6,649,416	7,569,228	8,419,476
		TOTAL INDUSTRY	486,091,687	524,664,734	552,930,826	584,925,208

Table 8.10
Total Dial Equipment Minutes by Study Area
(In Thousands)

Study Area ID	Type	Study Area Name	1996	1997	1998	1999
TOTAL		ALABAMA	55,935,857	63,228,888	71,330,453	81,017,017
250281	1	CONTEL OF THE SOUTH, INC. - AL	1,783,846	2,104,968	2,339,756	2,508,522
250282	2	BLOUNTSVILLE TEL. CO., INC.	43,157	79,273	56,153	63,833
250284	2	BUTLER TEL. CO., INC.	185,456	192,871	198,788	197,575
250290	2	FARMERS TEL COOP INC - ALABAMA	0	0	543,240	466,004
250293	1	GTE SOUTH INC. - ALABAMA	2,877,341	3,171,295	3,568,682	4,459,311
250298	2	GULF TEL. CO.-AL	620,805	686,045	722,769	763,485
250299	2	HAYNEVILLE TEL. CO., INC.	61,354	63,847	67,243	67,461
250300	2	HOPPER TEL. CO., INC.	70,860	55,696	64,529	64,529
250302	2	ALLTEL ALABAMA	290,126	375,393	460,660	460,660
250304	2	MILLRY TEL. CO., INC.	117,081	121,957	124,753	128,191
250305	2	MON-CRE TEL. COOP. INC.	91,107	82,017	77,151	78,318
250306	2	FRONTIER COMM. OF AL, INC.	219,897	221,036	230,825	243,777
250314	2	PEOPLES TEL. CO.	243,519	261,745	297,933	298,693
250315	2	PINE BELT TEL. CO.	49,010	45,292	45,672	48,435
250316	2	RAGLAND TEL. CO.	22,998	24,699	29,405	23,860
250318	2	FRONTIER COMM. OF THE SOUTH, INC.	177,426	179,850	181,079	186,049
255181	1	SOUTH CENTRAL BELL-AL	49,081,874	55,562,904	62,321,815	70,958,312
TOTAL		ALASKA	6,786,313	7,728,360	8,980,959	9,592,904
613000	2	ALASKA COMMUNICATIONS SYSTEMS, INC. D/B/A ATU	3,084,893	3,597,472	4,634,722	4,862,453
613001	2	ARCTIC SLOPE TEL. ASSOCIATION COOP.INC.	44,050	46,710	53,863	52,763
613002	2	BETTLES TELEPHONE CO. INC.	477	260	932	1,693
613003	2	BRISTOL BAY TELEPHONE COOP. INC.	24,900	25,883	27,049	27,785
613004	2	BUSH-TELL INC.	11,694	13,071	14,606	16,984
613006	2	COPPER VALLEY TEL. COOP. INC.	69,120	71,188	70,460	75,599
613007	2	CORDOVA TELEPHONE COOPERATIVE, INC.	22,223	22,413	22,445	23,729
613008	2	FAIRBANKS MUNICIPAL UTILITIES SYSTEM	728,201	901,536	895,178	895,178
613009	2	GTE ALASKA INCORPORATED	216,453	249,968	249,968	249,967
613010	2	GLACIER STATE TELEPHONE COMPANY	774,951	792,940	820,007	820,007
613011	2	INTERIOR TELEPHONE COMPANY INC.	66,640	71,609	73,490	82,008
613012	2	JUNEAU & DOUGLAS TELEPHONE COMPANY	369,841	387,669	409,893	409,893
613013	2	KETCHIKAN PUBLIC UTILITIES	172,905	183,054	180,301	178,510
613015	2	MATANUSKA TELEPHONE ASSOC., INC.	775,712	919,143	1,047,676	1,378,800
613016	2	MUKLUK TEL. COMPANY, INC.	12,317	13,836	16,931	19,565
613018	2	NUSHAGAK TELEPHONE COOPERATIVE, INC.	30,046	31,243	31,538	34,124
613019	2	OTZ TELEPHONE COOPERATIVE, INC.	41,191	44,898	50,762	58,308
613020	2	SITKA TELEPHONE COMPANY	164,568	166,518	176,139	176,139
613022	2	TELEPHONE UTILITIES OF ALASKA	100,496	104,129	110,184	110,184
613023	2	UNITED UTILITIES INC.	70,100	78,149	87,545	106,828
613025	2	YUKON TELEPHONE COMPANY, INC.	4,559	5,316	5,800	7,102
613028	2	SUMMIT TEL & TEL CO OF ALASKA	976	1,356	1,470	5,285
TOTAL		ARIZONA	50,338,279	58,545,214	64,188,053	71,542,415
452169	2	SAN CARLOS APACHE TELECOMM. UTILITY, INC.	0	12,412	13,271	18,551
452171	2	ARIZONA TEL. CO.	20,200	22,048	22,864	25,338
452172	2	CITIZENS UTILITIES RURAL COMPANY INC.	990,365	1,221,662	1,176,743	2,901,219
452173	2	PAPAGO TRIBAL UTILITY AUTHORITY	30,038	36,150	38,720	35,855
452174	2	SOUTHWESTERN TEL. CO.	28,037	31,353	33,840	37,130
452175	2	CENTURY TELEPHONE OF SOUTHWEST, INC.-AZ	16,766	16,520	17,446	19,368
452176	2	VALLEY TELEPHONE COOPERATIVE INC-AZ	30,824	96,423	109,642	121,118
452179	2	GILA RIVER TELECOMMUNICATIONS, INC.	40,081	44,226	52,187	58,139
452191	2	ACCIPITER COMMUNICATIONS, INC.	0	575	1,087	1,477
452200	2	FORT MOJAVE TELECOMMUNICATIONS, INC.	5,607	7,016	9,111	11,431
452226	2	MIDVALE TELEPHONE EXCHANGE, INC.-ARIZONA	4,742	6,072	7,420	8,112
452302	1	CONTEL OF CALIFORNIA - ARIZONA	89,169	100,488	116,371	142,934
453334	2	TABLE TOP TELEPHONE COMPANY, INC.	48,273	50,398	59,647	63,901
454426	2	CITIZENS UTILITIES CO. DBA CITIZENS-ARIZONA	308,097	541,167	774,582	874,634
454449	2	NAVAJO COMMUNICATIONS CO INC-AZ	135,978	126,881	129,736	306,520

Table 8.10
Total Dial Equipment Minutes by Study Area
(In Thousands)

Study Area ID Code	Type	Study Area Name	1996	1997	1998	1999
ARIZONA (CONT.)						
455101	1	MOUNTAIN BELL-ARIZONA	48,590,102	56,231,824	61,625,388	66,916,689
TOTAL		ARKANSAS	24,726,747	26,723,493	29,688,243	33,809,875
401691	2	ALLTEL ARKANSAS, INC.	1,466,312	1,565,918	1,646,476	1,784,864
401692	2	ARKANSAS TELEPHONE COMPANY	101,924	105,082	102,212	156,177
401697	2	CENTRAL ARKANSAS TEL. COOP INC.	46,530	50,300	49,351	51,910
401698	2	CLEVELAND CTY TEL. CO.	46,845	55,273	57,960	60,576
401699	2	DECATUR TELEPHONE CO INC- ARKANSAS	21,235	21,613	22,063	27,014
401702	2	SOUTH ARKANSAS TEL. CO.,INC.	58,163	58,375	65,145	77,212
401705	2	CENTURY TELEPHONE OF ARKANSAS, INC.	243,745	263,658	275,969	281,294
401709	2	MADISON COUNTY TEL. CO. INC.	53,976	60,945	59,938	61,317
401711	2	CENTURY TELEPHONE OF MOUNTAIN HOME, INC.	321,703	332,842	346,999	366,676
401713	2	NORTHERN ARKANSAS TEL. CO.,INC.	96,084	119,364	156,422	195,801
401720	2	CENTURY TELEPHONE OF REDFIELD, INC.	29,733	31,850	38,084	48,220
401724	2	SOUTHWEST ARKANSAS TEL. COOP. INC.	106,308	135,706	139,384	144,378
401726	2	TRI-COUNTY TEL. CO. INC.-AR	102,767	108,585	115,080	117,876
401727	2	CENTURY TELEPHONE OF SOUTH ARKANSAS, INC.	19,807	22,088	22,041	25,938
401729	2	WALNUT HILL TELEPHONE COMPANY	80,206	85,303	83,631	98,169
401730	2	CONTEL OF AR, INC. DBA GTE ARKANSAS	1,548,237	1,762,448	1,857,708	1,985,509
401733	2	YELCOT TEL. CO.,INC.	51,343	51,343	57,401	70,269
401734	2	YELL COUNTY TELEPHONE COMPANY	117,404	119,775	93,332	101,331
401790	2	CONTEL KS DBA GTE SYSTEMS OF ARKANSAS	279,763	264,372	267,485	290,179
402080	1	GTE SOUTHWEST INC. - ARKANSAS	1,382,979	1,599,885	1,794,067	2,089,213
403031	2	SCOTT COUNTY TELEPHONE COMPANY	1,349	1,420	1,442	1,696
405211	1	SOUTHWESTERN BELL-ARKANSAS	18,550,335	19,907,346	22,436,053	25,774,254
TOTAL		CALIFORNIA	378,920,684	412,329,040	428,683,725	475,485,105
542301	2	CALAVERAS TELEPHONE COMPANY	37,658	45,823	46,751	52,720
542302	1	CONTEL OF CALIFORNIA - CALIFORNIA	5,540,557	5,550,045	5,570,397	5,585,302
542308	2	CITIZENS UTILITIES CO. OF CALIF.	1,345,669	1,704,026	2,451,631	3,385,838
542311	2	CAL-ORE TELEPHONE CO.	29,570	32,421	33,971	38,177
542313	2	DUCOR TELEPHONE COMPANY	12,420	13,187	14,663	15,549
542315	2	EVANS TELEPHONE COMPANY	168,473	176,401	186,821	210,017
542318	2	FORESTHILL TELEPHONE COMPANY	36,821	37,013	39,420	42,718
542319	1	GENERAL TEL CO OF CALIFORNIA	62,493,543	67,538,957	73,171,799	80,061,149
542321	2	HAPPY VALLEY TELEPHONE COMPANY	51,685	60,612	61,098	59,654
542322	2	HORNITOS TELEPHONE COMPANY	5,542	6,936	7,495	7,109
542323	2	WINTERHAVEN TELEPHONE COMPANY	15,681	17,513	18,895	19,654
542324	2	KERMAN TELEPHONE COMPANY	103,796	111,156	118,880	131,582
542332	2	THE PONDEROSA TELEPHONE COMPANY	104,276	108,169	116,430	118,438
542334	2	ROSEVILLE TELEPHONE COMPANY	2,033,998	2,512,484	2,867,013	3,285,053
542338	2	SIERRA TELEPHONE COMPANY, INC.	253,873	281,277	291,005	329,617
542339	2	THE SISKIYOU TELEPHONE CO.	59,969	63,987	64,407	67,058
542343	2	THE VOLCANO TELEPHONE COMPANY	90,173	92,413	98,199	147,791
542344	1	WEST COAST TEL. CO. OF CALIFORNIA	196,142	199,881	204,298	212,054
542346	2	PINNACLES TELEPHONE COMPANY	2,481	2,863	2,812	3,185
543402	2	CITIZENS TELECOMMUNICATIONS OF GOLDEN STATE	182,579	187,957	296,008	345,076
544342	2	CITIZENS TELECOMMUNICATIONS CO. OF TUOLUMNE	67,894	71,155	95,383	120,164
545170	1	PACIFIC BELL	306,087,885	333,514,763	342,926,350	381,247,200
TOTAL		COLORADO	49,781,752	57,310,409	64,673,371	71,713,636
461835	2	SUNFLOWER TELEPHONE CO.,INC. - CO	5,339	5,475	5,511	5,329
462181	2	BIJOU TEL COOPERATIVE ASSOC. INC	15,955	18,021	18,021	18,394
462182	2	BLANCA TELEPHONE CO.	9,924	11,015	12,066	14,029
462184	2	DELTA COUNTY TELE-COMM INC.	122,510	131,179	140,269	149,201
462185	2	CENTURYTEL OF EAGLE, INC.	968,372	1,033,755	1,069,589	1,166,795
462186	2	EASTERN SLOPE RURAL TEL ASSN INC	61,916	67,138	71,739	73,129
462187	2	EL PASO COUNTY MUTUAL TEL CO	56,237	69,472	85,331	106,864

Table 8.10
Total Dial Equipment Minutes by Study Area
(In Thousands)

Study Area ID	Type	Study Area Name	1996	1997	1998	1999
COLORADO (CONT.)						
462188	2	FARMERS TEL CO, INC. - COLORADO	5,756	6,325	7,252	8,822
462190	2	HAXTUN TELEPHONE COMPANY	24,982	25,972	23,856	42,933
462192	2	BIG SANDY TELECOM INC.	13,745	17,149	18,503	20,903
462193	2	NUCLA-NATURITA TEL. CO.	21,486	22,664	24,614	24,659
462194	2	NUNN TEL. COMPANY	5,890	6,519	7,304	7,759
462195	2	SOUTH PARK TELEPHONE COMPANY	99	0	364	656
462196	2	PEETZ COOP. TEL. CO.	3,178	3,820	3,553	3,553
462199	2	PLAINS COOPERATIVE TEL. ASSOC. INC.	23,658	26,312	30,717	31,593
462201	2	RICO TEL. CO.	1,489	1,571	1,759	2,471
462202	2	ROGGEN TELEPHONE COOPERATIVE CO.	3,439	3,680	4,429	5,034
462203	2	THE RYE TELEPHONE CO. INC.	31,628	30,637	36,024	36,914
462204	2	COLUMBINE ACQ CORP DBA COLUMBINE TELECOM CO	16,500	17,709	20,348	25,355
462207	2	STRASBURG TEL. CO.	14,063	15,054	16,976	18,879
462208	2	CENTURY TELEPHONE OF COLORADO, INC.	89,290	103,235	112,840	118,961
462209	2	WIGGINS TEL. ASSOC.	19,563	23,616	28,766	31,129
465102	1	MOUNTAIN BELL-COLORADO	48,266,730	55,670,091	62,933,538	69,800,276
TOTAL		CONNECTICUT	42,519,934	46,584,255	48,460,363	53,089,485
135200	1	SOUTHERN NEW ENGLAND TEL.	42,519,934	46,584,255	48,460,363	53,089,485
TOTAL		DELAWARE	10,132,881	11,180,039	11,743,505	13,264,000
565010	1	DIAMOND STATE TEL. CO.	10,132,881	11,180,039	11,743,505	13,264,000
TOTAL		DISTRICT OF COLUMBIA	15,469,640	15,869,345	15,654,282	16,987,000
575020	1	C & P TELEPHONE COMPANY OF WA D.C.	15,469,640	15,869,345	15,654,282	16,987,000
TOTAL		FLORIDA	178,240,935	219,820,861	263,311,451	305,206,596
210291	2	FLORALA TELEPHONE COMPANY- FLORIDA	73,236	78,421	86,520	98,484
210318	2	FRONTIER COMM. OF THE SOUTH-FL	89,984	114,009	124,357	111,058
210328	1	GTE FLORIDA INCORPORATED	36,740,627	41,290,991	46,154,177	50,197,940
210329	2	GTC, INC.	167,400	175,441	194,866	211,567
210330	2	VISTA-UNITED TELECOMM. SYSTEMS	577,216	616,527	689,162	762,151
210331	2	INDIANTOWN TEL. SYSTEM	42,004	43,348	42,742	47,359
210335	2	NORTHEAST FLORIDA TEL. CO., INC.	144,837	172,968	206,540	216,793
210336	2	ALLTEL FLORIDA INC.	1,183,783	1,262,528	1,278,109	1,267,634
210338	2	QUINCY TEL. CO.-FL DIV.	350,314	360,080	185,868	382,607
210339	2	GTC, INC.	444,526	469,773	516,459	566,084
210341	1	SPRINT-FLORIDA, INCORPORATED	12,888,617	28,159,275	39,687,053	46,565,427
215191	1	SOUTHERN BELL-FL	125,538,392	147,077,500	174,145,598	204,779,491
TOTAL		GEORGIA	108,122,799	127,541,686	147,353,663	172,535,913
220338	2	QUINCY TEL. CO.-GA DIV.	18,086	19,736	20,790	20,101
220344	2	ALMA TEL. CO., INC.	123,427	152,046	156,828	162,820
220347	2	BRANTLEY TEL. CO., INC.	81,866	85,682	100,057	116,877
220348	2	BULLOCH CNTY. RURAL TEL. COOP., INC.	167,231	176,477	178,247	191,829
220351	2	CAMDEN TEL & TEL CO INC - GEORGIA	395,202	425,029	452,188	496,450
220354	2	CHICKAMAUGA TEL. CORP.	120,570	123,999	122,297	127,659
220355	2	CITIZENS TEL. CO., INC.-GA	92,763	96,146	101,490	120,847
220356	2	COASTAL UTILITIES INC	597,615	625,072	647,088	691,693
220357	2	ALLTEL GEORGIA INC.	768,388	1,137,743	1,233,195	1,244,272
220358	2	DARIEN TEL. CO., INC.	86,739	92,559	91,691	96,331
220360	2	ELLIJAY TEL. CO.	186,002	206,639	237,952	264,896
220362	2	FAIRMOUNT TELEPHONE CO. INC.	18,853	53,547	52,708	73,607
220368	2	HART TEL. CO.	0	207,835	147,012	167,810
220369	2	COMSOUTH TELECOMMUNICATIONS, INC.	92,074	97,280	109,723	117,990
220371	2	INTERSTATE TEL. CO.	277,258	275,517	353,051	382,463
220376	2	PEMBROKE TEL. CO., INC.	0	72,570	118,742	133,772
220377	2	PINELAND TEL. COOP.	193,252	216,017	193,457	317,689

Table 8.10
Total Dial Equipment Minutes by Study Area
(In Thousands)

Study Area ID	Type	Study Area Name	1996	1997	1998	1999
GEORGIA (CONT.)						
220378	2	PLANTERS RURAL TEL. COOP INC.	147,082	141,140	154,337	191,855
220379	2	PLANT TEL. CO.	154,780	175,306	212,216	205,680
220381	2	PUBLIC SERVICE TEL. CO.	219,402	226,879	262,826	297,354
220386	2	STANDARD TEL. CO.	1,011,543	1,261,522	1,474,811	1,653,023
220392	2	WAVERLY HALL TEL. CO., INC.	22,590	26,828	28,545	28,146
220394	2	WILKES TEL & ELECTRIC CO.	207,631	215,425	229,571	262,748
223036	2	GEORGIA ALLTEL TELECOM	1,321,466	1,450,824	1,460,480	1,461,014
223037	1	ALLTEL GEORGIA COMMUNICATIONS CORP.	4,395,220	5,383,600	5,798,218	5,859,906
225192	1	SOUTHERN BELL-GA	97,423,760	114,596,269	133,416,142	157,849,082
TOTAL		GUAM	0	1,843,415	1,845,122	1,851,814
663800	2	GUAM TELEPHONE AUTHORITY	0	1,843,415	1,845,122	1,851,814
TOTAL		HAWAII	10,999,090	12,371,440	12,976,568	13,390,958
623021	2	SANDWICH ISLES COMMUNICATIONS, INC.	0	0	637	3,242
623100	1	GTE HAWAIIAN TEL. CO. INC.	10,999,090	12,371,440	12,975,931	13,387,716
TOTAL		IDAHO	11,041,794	12,758,125	14,234,829	16,143,490
472213	2	ALBION TEL. CO. INC.	24,525	79,649	90,465	87,223
472215	2	CAMBRIDGE TEL. CO.,INC.-ID	13,138	27,906	34,389	40,522
472218	2	CUSTER TEL. COOPERATIVE INC.	25,582	26,230	26,801	26,112
472220	2	FILER MUTUAL TELEPHONE COMPANY - ID	26,537	35,835	44,092	51,664
472222	2	FREMONT TELCOM CO.	2,221	59,253	59,056	60,615
472223	2	CENTURYTEL OF THE GEM STATE - ID	15,922	16,753	16,234	17,815
472225	2	CENTURY TELEPHONE OF IDAHO	53,851	54,159	55,246	56,522
472226	2	MIDVALE TEL. EXCH. INC.	6,265	13,570	14,215	15,697
472230	2	POTLATCH TELEPHONE COMPANY INC.	13,541	23,463	24,194	24,964
472231	2	PROJECT MUTUAL TEL. COOP. ASSN.	148,180	175,735	203,057	206,857
472232	2	DIRECT COMMUNICATIONS ROCKLAND, INC.	8,523	20,306	31,248	32,536
472233	2	RURAL TELEPHONE COMPANY - ID	3,332	3,295	4,243	4,647
472234	2	TROY TELEPHONE COMPANY	10,443	10,486	10,806	19,032
472295	2	SILVER STAR TEL. CO. INC.-ID	4,763	30,071	66,124	63,415
472416	1	GTE NORTHWEST INC. - IDAHO	1,463,863	1,792,661	2,013,305	2,254,892
472423	2	INLAND TELEPHONE COMPANY - ID	5,982	5,985	6,840	7,173
474427	2	CITIZENS TELECOMMUNICATIONS COMPANY OF IDAHO	164,271	177,535	237,014	360,349
475103	1	MOUNTAIN BELL-IDAHO	8,391,905	9,433,316	10,397,818	11,700,575
475162	1	PACIFIC NORTHWEST BELL-IDAHO	658,953	771,916	899,681	1,112,879
TOTAL		ILLINOIS	136,726,343	144,052,056	152,981,294	165,324,061
340978	2	ALHAMBRA-GRANTFORK TEL. CO.	14,959	17,296	15,254	15,858
340984	2	CASS COUNTY TEL. CO.	39,844	41,953	46,706	46,706
341003	2	EGYPTIAN TEL. COOP. ASSN.	36,241	42,856	42,856	42,856
341004	2	EL PASO TEL. CO.	30,094	38,366	28,252	28,252
341009	2	C-R TEL. CO.	14,544	14,544	14,544	14,544
341011	2	FRONTIER COMM. OF LAKESIDE, INC.	11,632	12,901	13,560	16,963
341012	2	FLAT ROCK MUTUAL TELEPHONE COMPANY	5,995	7,676	6,575	7,332
341015	1	GTE NORTH INC. - ILLINOIS	9,145,602	9,712,122	10,528,307	11,638,255
341020	2	GRAFTON TEL. CO.	10,918	13,922	11,905	15,571
341023	2	GRIDLEY TEL. CO.	19,625	22,463	22,381	30,631
341025	2	SHAWNEE TEL. CO.	58,051	68,065	91,974	91,974
341026	2	HARRISONVILLE TEL. CO.	268,163	298,605	347,516	366,160
341032	2	HOME TEL. CO.-ST. JACOB	13,788	16,871	16,927	20,424
341036	1	CONTEL OF IL, INC. DBA GTE IL	2,248,069	2,251,536	2,278,332	2,473,930
341037	2	ILLINOIS CONS. TEL. CO.	1,434,168	1,434,168	1,434,168	1,566,077
341038	2	FRONTIER COMM. OF ILLINOIS, INC.	61,829	64,280	76,265	145,380
341043	2	LA HARPE TEL. CO.	14,206	15,334	15,308	15,135
341045	2	LEAF RIVER TEL. CO.	7,625	7,732	7,832	7,944
341048	2	MENARD TEL. CO.	6,027	7,377	6,249	10,240

Table 8.10
Total Dial Equipment Minutes by Study Area
(In Thousands)

Study Area ID Code	Type	Study Area Name	1996	1997	1998	1999
ILLINOIS (CONT.)						
341049	2	MADISON TEL. CO.	18,672	18,672	27,832	27,602
341055	2	FRONTIER COMM.-MIDLAND, INC.	69,352	80,660	77,016	121,939
341057	2	GALLATIN RIVER COMMUNICATIONS L.L.C.	0	0	0	1,186,667
341058	2	MONTROSE MUTUAL TEL. CO.	20,781	20,781	20,781	28,716
341060	2	MOULTRIE INDEPENDENT TEL. CO.	10,588	12,070	13,259	23,836
341061	2	FRONTIER COMM. OF MT. PULASKI, INC.	42,356	28,698	29,858	44,636
341065	2	ODIN TEL. EXCHANGE, INC.	16,261	17,129	17,535	15,719
341066	2	ONEIDA TEL. EXCHANGE	7,802	7,802	8,023	8,351
341067	2	FRONTIER COMM. OF ORION, INC.	29,774	30,985	32,516	37,439
341073	2	FRONTIER COMM.-PRAIRIE, INC.	13,859	16,617	17,690	23,281
341079	2	FRONTIER COMM.-SCHUYLER, INC.	49,772	52,374	52,298	52,998
341088	2	WABASH TEL. COOP., INC.	69,834	69,834	69,834	73,152
341091	2	WOODHULL COMMUNITY TEL. CO.	10,328	11,376	11,376	13,203
341093	2	YATES CITY TEL. CO.	7,187	7,479	7,931	7,931
343035	1	GTE SOUTH INC. - ILLINOIS	520,643	549,161	920,642	693,221
345070	1	ILLINOIS BELL TEL CO	122,397,756	129,040,353	136,669,791	146,411,140
TOTAL		INDIANA	60,501,315	65,643,933	72,044,285	80,337,376
320742	2	BLOOMINGDALE HOME TEL. CO. INC.	8,215	8,408	8,684	9,500
320747	2	CENTRAL INDIANA TEL. CO., INC.	52,490	54,463	56,654	59,412
320753	2	CLAY CTY RURAL TEL. COOP. INC.	131,965	139,628	223,211	234,961
320759	2	DAVIESS-MARTIN CTY RURAL TEL CORP	48,538	52,962	53,049	57,064
320772	1	GTE NORTH INC. - INDIANA	11,733,794	12,393,570	13,715,310	15,792,227
320776	2	COMM. CORP. OF INDIANA	230,030	271,134	296,619	286,297
320779	1	CONTEL OF INDIANA, INC.	2,426,084	2,326,251	2,407,248	2,789,846
320788	2	MERCHANTS & FARMERS TEL. CO.	7,820	8,753	13,050	9,861
320797	2	NEW PARIS TEL., INC.	29,979	31,567	32,848	35,041
320800	2	NORTHWESTERN INDIANA TEL. CO. INC.	187,054	199,805	195,650	258,120
320801	2	CENTURY TELEPHONE OF ODON, INC.	25,923	26,786	27,038	27,937
320819	2	SOUTHEASTERN IND. RURAL TEL. COOP INC.	81,319	85,972	87,903	81,737
320828	2	FRONTIER COMM. OF THORNTOWN, INC.	39,849	40,145	37,929	46,793
320832	1	UNITED TEL. CO. OF INDIANA, INC.	2,877,727	3,095,571	4,077,766	4,762,599
323034	1	CONTEL OF SOUTH, INC. DBA GTE SYSTEMS OF IN	90,566	100,170	169,828	232,271
325080	1	INDIANA BELL TEL CO	42,529,963	46,808,747	50,641,498	55,653,710
TOTAL		IOWA	23,462,974	26,671,969	30,004,137	35,631,357
351105	2	AYRSHIRE FMRS. MUT. TEL. CO.	3,776	4,286	4,437	4,332
351106	2	ALPINE COMMUNICATIONS, L.C.	0	74,207	92,603	109,545
351110	2	BERNARD TEL. CO., INC.	28,173	9,527	10,878	12,003
351127	2	CENTRAL TELEPHONE COMPANY - IOWA	768,524	893,893	1,017,006	1,296,774
351186	1	GTE NORTH INC. - IOWA	1,475,500	1,617,005	1,881,735	2,135,695
351207	1	CONTEL OF IA, INC., DBA GTE IA	1,059,586	1,189,514	1,314,095	1,495,859
351229	2	LOST NATION - ELWOOD TEL. CO.	18,187	14,189	12,023	12,656
351316	2	UNITED FARMERS TEL. CO.	13,215	14,644	14,611	16,258
351327	2	WEBB-DICKENS TEL. CORP.	4,940	5,565	6,291	5,712
351341	2	FRONTIER COMM.-SCHUYLER, INC.	15,388	14,971	16,155	11,541
351346	2	ACE TEL. ASSN.-IA	61,799	61,335	65,217	71,876
351790	1	CONTEL OF KANSAS DBA CONTEL SYSTEM OF IOWA	940,514	1,122,222	1,260,969	1,542,320
351888	2	GRAND RIVER MUT. TEL. CORP.-IA	93,315	133,170	149,171	159,510
355141	1	NORTHWESTERN BELL-IA	18,980,056	21,517,440	24,158,945	28,757,274
TOTAL		KANSAS	27,260,177	30,924,495	34,081,812	38,398,077
411317	2	THE UTC OF IOWA DBA UTC OF EASTERN KANSAS	656,752	710,343	623,499	699,492
411746	2	BLUE VALLEY TELEPHONE COMPANY	34,988	41,665	46,050	60,076
411761	2	CUNNINGHAM TELEPHONE CO. INC.	16,278	17,376	17,837	16,128
411764	2	ELKHART TELEPHONE COMPANY INC.	22,523	24,584	25,795	26,988
411777	2	GOLDEN BELT TELEPHONE ASSN. INC.	39,845	56,035	88,558	95,399
411781	2	H & B COMMUNICATIONS INC.	13,805	14,842	16,774	20,164

Table 8.10
Total Dial Equipment Minutes by Study Area
(In Thousands)

Study Area ID	Type	Study Area Name	1996	1997	1998	1999
KANSAS (CONT.)						
411782	2	HOME TELEPHONE COMPANY INC.	23,486	25,664	27,637	18,592
411785	2	J. B. N. TELEPHONE COMPANY INC.	30,272	30,609	40,049	56,962
411788	2	KANOKLA TEL. ASSOC. INC.- KS	27,112	27,112	31,325	28,196
411801	2	MADISON TEL. CO. INC.- KS	8,972	9,211	10,811	13,483
411807	2	MOKAN DIAL, INC.- KS	35,343	43,235	54,048	66,854
411808	2	MOUNDRIDGE TEL. CO.	52,162	56,377	56,769	64,941
411809	2	MUTUAL TELEPHONE COMPANY	5,188	5,902	6,917	6,802
411814	2	PEOPLES MUTUAL TEL. CO.-KS	16,788	17,726	21,778	28,488
411817	2	PIONEER TELEPHONE ASSOCIATION INC.	215,066	241,898	210,285	336,418
411818	2	CRAW-KAN TELEPHONE COOP INC- KS	170,336	186,197	197,035	237,040
411826	2	RURAL TEL. SERVICE CO.,INC.	84,298	82,831	133,066	131,500
411827	2	S & T TEL. COOP. ASSN.	19,155	31,769	31,267	32,120
411829	2	S & A TEL. CO.,INC.	10,350	11,041	14,178	17,245
411831	2	SOUTH CENTRAL TEL. ASSN. INC.-KS	20,710	19,966	25,010	32,243
411833	2	SOUTHERN KANSAS TEL. CO.,INC.	56,794	72,136	88,037	67,964
411835	2	SUNFLOWER TEL. CO.,INC.	52,393	71,325	65,352	64,903
411840	2	TWIN VALLEY TEL. INC.-KS	25,233	33,358	37,440	33,341
411841	2	UNITED TELEPHONE ASSN. INC.	65,704	78,771	66,166	68,495
411842	2	UNITED TELEPHONE CO OF KS	1,030,142	1,037,480	1,343,474	1,519,135
411847	2	WHEAT STATE TELEPHONE, INC.	28,441	28,441	35,172	30,345
411849	2	WILSON TELEPHONE COMPANY INC.	19,761	20,020	21,921	27,028
411852	2	ZENDA TELEPHONE COMPANY INC.	3,134	3,259	6,655	7,220
411957	2	THE UTC OF MO DBA UTC OF SE. KS	88,223	88,223	89,531	89,531
412030	2	TOTAH TELEPHONE CO. INC.	17,060	20,363	24,154	29,108
415214	1	SOUTHWESTERN BELL-KANSAS	24,369,862	27,816,734	30,625,221	34,471,876
TOTAL		KENTUCKY	42,958,820	47,570,862	54,113,506	59,028,004
260402	2	ALLTEL KENTUCKY, INC.	381,578	423,719	456,173	456,173
260407	1	GTE SOUTH INC. - KENTUCKY	7,950,421	8,297,804	8,800,413	9,343,479
260410	1	CONTEL KY, INC. DBA GTE KENTUCKY	1,661,196	2,041,446	2,213,868	2,333,300
260411	2	LESLIE COUNTY TEL. CO., INC.	201,501	189,931	200,369	211,174
265061	1	CINCINNATI BELL-KENTUCKY	4,220,016	4,553,696	6,190,733	5,138,182
265182	1	SOUTH CENTRAL BELL-KENTUCKY	28,544,107	32,064,266	36,251,950	41,545,696
TOTAL		LOUISIANA	57,236,992	62,996,944	72,958,317	82,323,858
270423	2	CENTRAL LOUISIANA TELEPHONE COMPANY	371,298	384,803	396,925	424,632
270424	2	CENTURY TEL. OF SOUTHEAST LA, INC.	257,081	268,905	306,643	335,065
270425	2	CAMERON TEL. CO.- LA	158,709	175,464	171,462	196,705
270427	2	CENTURY TEL. OF CHATHAM, INC.	24,863	25,004	29,642	33,656
270429	2	EAST ASCENSION TEL. CO.	682,143	741,352	830,226	916,778
270430	2	ELIZABETH TEL. CO., INC.	59,043	65,716	69,775	80,113
270431	2	CADDOAN TELEPHONE COMPANY	178,475	186,459	192,924	195,222
270433	2	LAFOURCHE TEL. CO.	216,632	251,484	299,408	397,208
270434	2	CENTURY TEL. OF EVANGELINE, INC.	734,254	779,563	919,978	895,734
270435	2	NORTHEAST LOUISIANA TEL. CO., INC.	26,870	27,688	29,561	29,815
270436	2	CENTURY TEL. OF NORTH LOUISIANA, INC.	145,081	150,449	158,219	171,255
270438	2	RESERVE TEL. CO.	108,977	116,382	119,546	125,331
270439	2	CENTURY TELEPHONE OF RINGGOLD, INC.	0	35,708	39,079	42,560
270440	2	CENTURY TEL. CO. OF EAST LA	63,034	65,725	62,065	66,384
270441	2	STAR TEL. CO., INC.	106,228	116,600	132,944	128,397
270442	2	CENTURY TEL. OF SOUTHWEST LA, INC.	91,136	95,705	102,815	111,448
275183	1	SOUTH CENTRAL BELL-LA	54,013,170	59,509,937	69,097,106	78,173,554
TOTAL		MAINE	10,979,835	12,565,998	14,492,276	16,223,139
100002	2	BRYANT POND TEL. CO.	0	0	74,449	71,344
100003	2	LINCOLNVILLE TEL. CO.	122,891	122,751	146,399	140,278
100004	2	CHINA TEL. CO.	40,709	43,295	46,878	46,878
100007	2	ISLAND TEL. CO.	4,825	4,885	5,062	5,759

Table 8.10
Total Dial Equipment Minutes by Study Area
(In Thousands)

Study Area ID	Type	Study Area Name	1996	1997	1998	1999
MAINE (CONT.)						
100010	2	HAMPDEN TEL. CO.	47,988	50,383	53,785	55,917
100011	2	HARTLAND & ST. ALBANS TEL. CO.	42,455	43,911	48,518	49,094
100024	2	SOMERSET TEL. CO.	127,427	182,412	194,295	201,483
100025	2	STANDISH TEL. CO.	264,027	206,215	231,715	231,715
100027	2	UNION RIVER TEL. CO.	10,188	10,311	10,904	18,020
100029	2	UNITY TEL. CO., INC.	52,128	65,776	67,444	83,750
100031	2	WARREN TEL. CO.	24,057	24,521	30,114	29,333
100034	2	WEST PENOBSCOT TEL. & TEL. CO.	26,830	28,344	39,860	35,778
103313	2	NORTHLAND TEL. CO. OF MAINE	256,549	297,049	378,326	399,076
103315	2	MID MAINE TELECOM, INC.	65,610	76,731	84,976	89,315
105111	1	NEW ENGLAND TEL.-MAINE	9,894,151	11,409,413	13,079,550	14,765,402
TOTAL		MARYLAND	77,973,043	80,239,715	86,488,735	97,554,000
185030	1	C & P TEL. CO. OF MD	77,973,043	80,239,715	86,488,735	97,554,000
TOTAL		MASSACHUSETTS	77,798,381	85,712,969	93,214,590	98,514,158
110037	2	RICHMOND TEL. CO.	17,577	13,727	21,388	21,065
115112	1	NEW ENGLAND TEL.-MA	77,780,804	85,699,242	93,193,202	98,493,093
TOTAL		MICHIGAN	111,402,229	117,193,819	123,069,683	133,064,534
310671	2	CENTURY TEL. MIDWEST, INC.	395,565	407,883	432,308	456,019
310672	2	COMM. CORP. OF MICHIGAN	0	0	99,642	105,823
310677	2	ISLAND TEL. CO.	7,261	7,893	9,595	8,199
310679	2	BLOOMINGDALE TEL. CO.	22,403	24,876	26,396	29,897
310680	2	CHIPPEWA COUNTY TEL. CO.	14,730	18,723	17,494	25,973
310682	2	C, C & S TELCO, INC. - MICHIGAN	311,243	354,499	426,525	519,451
310683	2	CARR TEL. CO.	11,031	11,497	10,801	11,115
310685	2	CHATHAM TEL. CO.-MI	34,282	34,305	34,127	37,780
310689	2	CENTURYTEL OF UPPER MICHIGAN	0	0	208,956	209,502
310691	2	DEERFIELD FARMERS TEL. CO.	39,274	41,738	44,388	46,130
310695	1	GTE NORTH INC. - MICHIGAN	9,201,994	9,938,116	10,745,926	12,017,973
310702	2	CENTURY TEL. OF MICHIGAN, INC.	701,359	728,227	779,422	832,806
310704	2	ACE TEL. CO. OF MI, INC.	76,416	79,620	85,521	91,431
310711	2	MIDWAY TEL. CO.	9,072	9,503	10,382	10,989
310713	2	HIAWATHA TEL. CO.	58,682	61,786	63,952	80,727
310714	2	OGDEN TEL. CO.	7,602	8,105	7,899	8,479
310717	2	ONTONAGON COUNTY TEL. CO.	50,142	47,970	47,234	44,845
310720	2	PENINSULA TEL. CO.-MI	16,621	17,454	18,772	21,946
310721	2	PIGEON TEL. CO.	10,038	10,864	11,679	13,531
310726	2	SHIAWASSEE TEL. CO.	0	0	109,417	110,004
310728	2	SPRINGPORT TEL. CO.	5,496	5,914	6,746	8,591
310732	2	UPPER PENINSULA TEL. CO.	58,389	61,253	68,484	71,011
310734	2	WALDRON TEL. CO.	8,246	8,561	9,416	10,887
310737	2	WINN TEL. CO.	9,984	10,528	11,491	13,727
310738	2	WOLVERINE TEL. CO.	136,513	141,578	145,045	153,968
313033	1	CONTEL OF SOUTH, INC. DBA GTE SYSTEMS OF MI	686,836	766,294	813,884	908,765
315090	1	MICHIGAN BELL TEL CO	99,529,050	104,396,632	108,824,183	117,214,964
TOTAL		MINNESOTA	49,578,391	55,301,441	59,425,152	66,598,850
361140	2	CONTEL OF MINNESOTA, INC.	1,508,032	1,701,087	1,853,875	2,129,622
361186	2	GTE NORTH INC. - MINNESOTA	45,591	46,025	53,257	67,046
361346	2	ACE TEL. ASSN.-MN	184,199	200,732	218,716	227,905
361350	2	ARVIG TEL. CO.	108,761	118,742	117,113	125,344
361357	2	BLACKDUCK TEL. CO.	18,168	18,809	19,218	20,785
361367	2	CENTRAL TELEPHONE COMPANY - MN	1,962,832	2,208,603	2,438,411	2,865,228
361370	2	CLARA CITY TEL. EXCH. CO.	20,535	21,832	21,594	23,670
361374	2	ARROWHEAD COMM. CORP.	6,915	7,075	8,042	10,109
361385	2	EAST OTTER TAIL TEL. CO.	191,357	205,684	220,983	238,654

**Table 8.10
Total Dial Equipment Minutes by Study Area
(In Thousands)**

Study Area ID	Type	Study Area Name	1996	1997	1998	1999
MINNESOTA (CONT.)						
361387	2	EMILY COOP. TEL. CO.	10,858	12,931	12,957	12,422
361391	2	FELTON TEL. CO., INC.	10,065	12,217	12,403	12,080
361395	2	GARDEN VALLEY TEL. CO.	186,547	188,207	183,695	188,943
361399	2	GRANADA TEL. CO.	3,073	3,496	3,128	4,180
361410	2	JOHNSON TELEPHONE COMPANY	16,199	17,221	18,298	19,479
361414	2	LAKEDALE TELEPHONE COMPANY	135,228	149,497	149,422	176,069
361433	2	MID STATE TELEPHONE COMPANY	108,388	114,834	132,903	127,086
361442	2	NEW ULM TELECOM, INC.	169,413	177,176	182,481	183,002
361445	2	CENTURYTEL OF MINNESOTA, INC.	0	0	459,337	473,332
361451	2	PAUL BUNYAN RURAL TEL. COOP.	140,252	144,950	152,696	149,190
361453	2	PEOPLES TELEPHONE COMPANY - MN	0	18,755	20,969	22,113
361454	2	PINE ISLAND TELEPHONE COMPANY	44,376	46,399	49,774	62,796
361456	2	UNITED TELEPHONE CO OF MINN	2,143,636	2,359,928	2,825,678	3,264,640
361483	2	SLEEPY EYE TEL. CO.	70,372	71,705	77,323	82,364
361491	2	TWIN VALLEY-ULEN TEL CO INC.	41,084	41,430	42,409	43,597
365142	1	NORTHWESTERN BELL-MINNESOTA	42,452,511	47,414,106	50,150,468	56,069,193
TOTAL		MISSISSIPPI	28,574,404	31,154,250	35,316,205	40,161,603
280446	2	BAY SPRINGS TEL. CO., INC.	255,437	242,911	257,763	275,188
280452	2	DELTA TEL. CO., INC.	78,174	85,698	92,015	99,382
280453	2	ALLTEL MISSISSIPPI INC.	184,593	218,262	240,885	240,885
280454	2	FRANKLIN TEL. CO., INC.-MS	156,429	174,649	191,976	183,866
280456	2	GEORGETOWN TELE. CO., INC.	5,977	6,419	6,259	6,701
280457	2	LAKESIDE TEL. CO., INC.	6,224	6,496	6,954	7,589
280458	2	CENTURY TEL. OF NORTH MISSISSIPPI, INC.	388,671	432,816	476,608	519,797
280461	2	NOXAPATER TEL. CO.	23,568	24,775	26,022	24,566
280466	2	SLEDGE TEL. CO., INC.	13,328	14,353	15,140	23,844
283301	2	SOUTHEAST MISSISSIPPI TEL. CO.	62,858	63,048	86,859	78,363
285184	1	SOUTH CENTRAL BELL-MISSISSIPPI	27,399,146	29,884,823	33,915,724	38,701,423
TOTAL		MISSOURI	62,901,841	68,580,821	76,186,766	87,692,468
420463	2	BPS TELEPHONE COMPANY	10,328	51,186	57,954	65,673
420472	2	CASS COUNTY TELEPHONE COMPANY	94,521	76,561	83,866	87,198
421186	1	GTE NORTH INC. - MISSOURI	1,748,571	2,001,630	2,398,880	2,851,754
421789	1	THE KS STATE TEL CO DBA CONTEL OF E. MO	53,429	31,775	36,438	55,813
421807	2	MOKAN DIAL, INC.- MO	13,613	14,469	16,275	17,147
421846	1	CONTEL SYSTEMS MO DBA GTE SYSTEMS OF MO	806,427	933,473	1,113,276	1,399,970
421864	2	CHARITON VALLEY TELEPHONE CO.	91,040	99,753	99,086	97,952
421865	2	CITIZENS TELEPHONE CO - MISSOURI	51,369	55,782	53,744	55,519
421866	2	OZARK TELEPHONE COMPANY	20,118	20,481	21,725	37,372
421882	2	FIDELITY TELEPHONE COMPANY	185,179	230,597	233,191	322,545
421885	2	ALLTEL MISSOURI INC.	716,602	750,102	783,180	880,004
421886	2	GOODMAN TEL. CO.	19,698	20,721	22,872	22,688
421888	2	GRAND RIVER MUTUAL TEL CORP - MO	211,537	215,740	264,227	219,771
421890	2	GREEN HILLS TELEPHONE CORP.	0	58,768	68,557	68,832
421901	2	KINGDOM TELEPHONE COMPANY	65,107	74,825	79,991	83,875
421908	2	LE-RU TELEPHONE COMPANY	15,737	16,276	18,466	26,660
421912	2	MCDONALD COUNTY TELEPHONE CO.	0	0	0	47,711
421914	2	MARK TWAIN RURAL TELEPHONE CO.	52,566	64,135	63,424	68,553
421917	2	MID-MISSOURI TELEPHONE CO.	0	42,319	45,910	50,668
421922	1	CONTEL OF MISSOURI, INC.	2,678,116	3,745,360	4,745,815	5,869,890
421928	2	NEW LONDON TEL. CO.	10,528	14,853	15,511	15,847
421929	2	HOLWAY TELEPHONE COMPANY	6,661	6,884	6,735	8,847
421931	2	NORTHEAST MISSOURI RURAL TEL. CO.	71,612	109,522	105,066	109,271
421934	2	ORCHARD FARM TELEPHONE COMPANY	9,880	10,653	11,005	11,434
421949	2	STEELVILLE TEL. EXCH. INC.	53,597	62,779	62,779	66,547
421951	2	STOUTLAND TELEPHONE COMPANY	19,373	22,671	24,526	28,238
421957	2	UNITED TELEPHONE CO. OF MISSOURI	3,588,708	3,588,708	4,873,611	7,963,319

Table 8.10
Total Dial Equipment Minutes by Study Area
(In Thousands)

Study Area ID Code	Type	Study Area Name	1996	1997	1998	1999
MISSOURI (CONT.)						
425213	1	SOUTHWESTERN BELL-MISSOURI	52,307,526	56,260,799	60,880,658	67,159,369
TOTAL MONTANA			8,136,211	9,235,591	10,218,189	11,777,194
482235	2	BLACKFOOT TEL. COOPERATIVE INC.	88,972	93,731	97,248	103,423
482241	2	HOT SPRINGS TEL. CO.	8,526	9,862	10,329	9,821
482242	2	INTERBEL TEL. COOPERATIVE INC.	21,374	23,017	25,553	27,872
482244	2	LINCOLN TEL. CO. INC.	9,756	9,453	9,661	10,620
482246	2	MID-RIVERS TEL. COOPERATIVE INC.	135,432	137,754	140,916	150,505
482247	2	NEMONT TELEPHONE COOP.- MONTANA	163,530	166,518	164,041	178,124
482248	2	NORTHERN TEL. COOP INC.- MT	21,494	22,359	18,781	17,850
482249	2	CENTURYTEL OF MONTANA, INC.	874,491	878,089	924,761	988,428
482250	2	PROJECT TEL. CO.	63,582	70,043	77,833	75,795
482251	2	RANGE TEL. COOP INC.-MT	66,685	60,913	62,788	66,895
482254	2	SOUTHERN MONTANA TEL. CO.	8,362	8,778	9,390	9,952
482255	2	3-RIVERS TEL. COOPERATIVE INC.	218,898	204,253	211,327	251,065
482257	2	TRIANGLE TEL. COOPERATIVE ASSN. INC.	136,777	131,620	130,521	136,486
483308	2	CLARK FORK TELECOMMUNICATIONS, INC.	90,854	96,938	102,089	109,678
483310	2	CENTRAL MONTANA COMMUNICATIONS, INC.	93,106	95,358	100,435	106,083
484322	2	CITIZENS TELECOMMUNICATIONS CO. OF MONTANA	95,022	101,998	101,823	116,202
485104	1	MOUNTAIN BELL-MONTANA	6,039,350	7,124,906	8,030,692	9,418,394
TOTAL NEBRASKA			17,066,678	19,316,957	20,916,964	22,876,175
371186	1	GTE NORTH INC. - NEBRASKA	734,714	875,102	951,308	1,050,898
371516	2	ARAPAHOE TELEPHONE COMPANY	13,616	28,853	39,461	67,557
371517	2	ARLINGTON TELEPHONE COMPANY	13,236	15,040	17,594	21,842
371518	2	ELSIE COMMUNICATIONS, INC.	0	3,248	3,530	3,530
371524	2	BLAIR TELEPHONE COMPANY	117,551	135,303	159,159	211,090
371525	2	THREE RIVER TELCO	14,567	15,565	15,565	18,652
371526	2	CAMBRIDGE TELEPHONE COMPANY - NE	18,682	19,426	21,375	26,564
371531	2	CLARKS TELEPHONE COMPANY	11,710	12,321	13,613	16,860
371534	2	COZAD TELEPHONE COMPANY	35,223	37,443	38,831	36,431
371536	2	CURTIS TELEPHONE COMPANY	11,050	11,393	11,403	13,927
371537	2	DALTON TEL. CO.,INC.	14,002	14,757	14,311	14,825
371540	2	DILLER TELEPHONE COMPANY	9,538	10,356	10,801	12,294
371542	2	EASTERN NEBRASKA TELEPHONE COMPANY	35,294	36,932	43,009	54,872
371553	2	GLENWOOD TELEPHONE MEMBERSHIP CORP.	34,013	35,108	35,108	33,077
371557	2	HARTMAN TELEPHONE EXCHANGES INC.	4,755	4,890	4,963	6,770
371558	2	HEMINGFORD COOP. TELEPHONE COMPANY	13,943	14,775	14,873	14,267
371567	2	KEYSTONE-ARTHUR TELEPHONE COMPANY	4,607	4,881	5,727	6,774
371568	1	ALIAN T COMMUNICATIONS CO.	4,302,781	4,732,840	5,181,839	5,665,044
371574	2	NEBRASKA CENTRAL TELEPHONE COMPANY	79,378	110,142	90,355	137,246
371577	2	GREAT PLAINS COMMUNICATIONS, INC.	315,086	361,570	451,610	507,744
371586	2	ROCK COUNTY TEL. CO.	13,138	13,848	15,250	20,184
371591	2	SOUTHEAST NEBRASKA TEL. CO.	124,144	122,830	57,535	59,914
371592	2	STANTON TEL. CO.,INC.	19,170	21,857	23,203	25,199
371595	2	UNITED TELEPHONE CO. OF THE WEST-NE	428,192	451,220	507,369	623,395
371597	2	WAUNETA TEL. CO.	7,621	7,740	7,608	7,608
372455	2	BENKELMAN TELEPHONE COMPANY INC.	15,765	16,432	15,195	14,286
375143	1	NORTHWESTERN BELL-NEBRASKA	10,674,903	12,203,082	13,166,371	14,205,325
TOTAL NEVADA			19,489,801	22,203,349	28,587,529	29,405,879
552220	2	FILER MUTUAL TELEPHONE COMPANY - NV	6,875	7,787	9,808	9,483
552223	2	CENTURYTEL OF THE GEM STATE-NV	6,904	6,463	6,748	6,776
552233	2	RURAL TELEPHONE COMPANY - NV	8,292	10,503	11,041	13,805
552284	2	BEEHIVE TELEPHONE COMPANY, INC., NV	1,412	1,274	4,984	9,623
552302	1	CONTEL OF CALIFORNIA - NEVADA	402,084	402,084	402,084	402,084
552348	1	CENTRAL TELEPHONE COMPANY - NEVADA	12,768,790	14,133,774	20,032,585	19,811,005
552349	2	CHURCHILL CO. TEL. & TEL. SYSTEM	198,483	221,529	231,685	246,403

Table 8.10
Total Dial Equipment Minutes by Study Area
(In Thousands)

Study Area ID	Type	Study Area Name	1996	1997	1998	1999
NEVADA (CONT.)						
552351	2	LINCOLN COUNTY TELEPHONE SYSTEM INC.	22,537	25,266	25,618	26,604
552353	2	MOAPA VALLEY TELEPHONE COMPANY	42,914	47,545	49,793	52,161
552356	2	RIO VIRGIN TELEPHONE COMPANY	60,001	71,355	105,845	116,656
553304	2	HUMBOLDT TELEPHONE COMPANY	8,125	8,904	9,442	12,385
554431	2	CITIZENS TELECOMMUNICATIONS OF NEVADA - NORTH	335,038	502,467	415,000	527,279
554432	2	CITIZENS TELECOMMUNICATIONS OF NEVADA - SOUTH	27,045	26,176	34,717	29,530
555173	1	NEVADA BELL	5,601,301	6,738,221	7,248,177	8,142,085
TOTAL		NEW HAMPSHIRE	12,608,127	14,892,608	17,394,393	19,082,401
120038	2	BRETTON WOODS TEL. CO.	2,704	2,704	2,704	2,704
120039	2	GRANITE STATE TEL., INC.	128,267	135,995	147,874	167,940
120045	2	KEARSARGE TEL. CO.	124,583	134,336	155,567	152,805
120047	2	MERRIMACK COUNTY TEL. CO.	84,025	74,360	124,066	160,698
120049	2	UNION TEL. CO.	68,123	74,168	124,863	161,985
120050	2	WILTON TEL. CO. - NH	40,851	55,352	59,419	67,450
123321	2	MCTA, INC.	69,619	100,296	169,996	184,819
125113	1	NEW ENGLAND TEL.-NH	12,089,954	14,315,396	16,609,904	18,184,000
TOTAL		NEW JERSEY	108,164,198	119,329,460	130,217,060	140,949,671
160135	2	WARWICK VALLEY TEL. CO.-NJ	111,391	119,005	119,005	150,506
160138	1	UNITED TEL. CO. OF NJ, INC.	2,755,793	3,001,058	4,335,490	5,810,165
165120	1	NEW JERSEY BELL	105,297,014	116,209,397	125,762,565	134,989,000
TOTAL		NEW MEXICO	16,608,719	18,902,282	19,870,447	21,052,495
492066	2	DELL TELEPHONE CO-OP. INC.-NM	3,396	3,696	3,741	4,231
492080	1	GTE SOUTHWEST INC. - NEW MEXICO	734,298	1,254,656	1,207,099	769,749
492176	2	VALLEY TELEPHONE COOPERATIVE INC-NM	18,837	17,611	19,582	25,606
492177	1	CONTEL OF THE WEST - NEW MEXICO	404,640	494,464	535,474	562,350
492259	2	BACA VALLEY TEL. CO.	8,105	8,679	10,124	12,429
492262	2	E.N.M.R. TEL COOP. INC.-NM	153,782	160,616	167,167	187,487
492263	2	LA JICARITA RURAL TEL. COOP. INC.	30,728	33,408	35,982	41,670
492264	2	LEACO RURAL TEL. COOPERATIVE INC.	12,628	20,969	21,773	39,215
492265	2	TULAROSA BASIN TELEPHONE COMPANY, INC.	27,501	71,337	77,496	92,247
492268	2	WESTERN NEW MEXICO TEL. CO., INC.	89,941	88,289	95,148	95,148
492270	2	PENASCO VALLEY TEL. COOPERATIVE INC.	38,007	32,002	31,994	34,367
492272	2	ROOSEVELT COUNTY RURAL TEL. COOP.,INC.	27,334	42,351	61,299	38,163
492274	2	CENTURY TELEPHONE OF SOUTHWEST, INC.-NM	58,854	59,149	56,149	61,374
494449	2	NAVAJO COMMUNICATIONS CO INC-NM	43,250	43,250	50,732	85,331
495105	1	MOUNTAIN BELL-NEW MEXICO	14,957,418	16,571,805	17,496,687	19,003,129
TOTAL		NEW YORK	235,819,794	264,002,047	264,957,093	293,927,951
150071	2	ARMSTRONG TEL. CO.-NY	44,170	45,678	47,191	48,401
150072	2	AU SABLE VALLEY TEL. CO. INC.	63,358	63,349	81,656	86,716
150073	2	BERKSHIRE TEL. CORP.	102,378	106,885	112,803	94,865
150077	2	CHAMPLAIN TEL. CO.	75,329	89,623	94,458	93,518
150078	2	CHAUTAUQUA & ERIE TEL. CORP.	153,670	153,766	161,781	163,400
150079	2	CHAZY & WESTPORT TEL. CORP.	57,896	59,247	65,294	71,591
150081	2	CITIZENS TEL. CO. OF HAMMOND, NY	14,005	16,939	17,453	19,123
150084	2	TACONIC TEL. CORP.	370,442	292,772	304,536	332,844
150085	2	CROWN POINT TEL. CORP.	12,804	13,233	13,834	17,616
150089	2	DEPOSIT TELEPHONE CO. INC.	130,116	139,123	144,055	155,555
150091	2	DUNKIRK AND FREDONIA TEL. CO.	166,713	177,154	182,793	188,516
150092	2	EDWARDS TELEPHONE CO. INC.	29,565	32,218	42,658	41,012
150093	2	EMPIRE TELEPHONE CORP - NEW YORK	95,713	103,445	117,928	140,165
150095	2	THE FISHERS ISLAND TEL. CO.	5,618	5,474	5,631	6,122
150097	2	GERMANTOWN TEL. CO., INC.	36,678	64,573	66,920	71,674
150099	2	HANCOCK TEL. CO.-NY	15,617	16,308	17,271	18,762
150100	2	FRONTIER COMM. OF NY, INC.	1,698,562	1,773,845	1,701,625	2,593,219

Table 8.10
Total Dial Equipment Minutes by Study Area
(In Thousands)

Study Area ID	Type	Study Area Name	1996	1997	1998	1999
NEW YORK (CONT.)						
150104	2	MARGARETVILLE TEL. CO. INC.	34,075	35,636	40,956	43,024
150105	2	MIDDLEBURGH TELEPHONE CO.	72,126	75,353	76,405	80,726
150106	2	ALLTEL NEW YORK INC.- FULTON	832,310	914,951	905,221	947,128
150107	2	NEWPORT TEL. CO.,INC.	51,885	53,594	87,390	96,599
150108	2	NICHOLVILLE TEL. CO. INC.	36,487	38,499	41,037	81,758
150109	2	ALLTEL NEW YORK INC. - JAMESTOWN	834,386	885,666	925,412	925,412
150110	2	OGDEN TELEPHONE COMPANY - NY	380,168	380,168	380,168	380,168
150111	2	ONEIDA COUNTY RURAL TEL. CO.	62,855	64,874	69,516	75,525
150113	2	ALLTEL NY INC. - RED JACKET	37,695	43,105	43,105	43,105
150114	2	ORISKANY FALLS TEL. CORP.	13,221	13,246	14,259	13,645
150116	2	PATTERSONVILLE TEL CO- NEW YORK	26,495	27,771	27,440	28,084
150118	2	PORT BYRON TEL. CO.	62,146	62,221	68,479	69,210
150121	1	FRONTIER CORP.	11,812,000	11,938,387	13,036,865	12,647,137
150122	2	FRONTIER COMM. OF SENECA GORHAM, INC.	102,482	112,610	135,616	203,595
150128	2	FRONTIER COMM. OF SYLVAN LAKE, INC.	397,876	427,508	447,267	475,855
150129	2	TOWNSHIP TEL. CO., INC.	55,310	58,809	66,652	79,290
150131	2	TRUMANSBURG HOME TEL. CO.	84,492	87,876	120,300	139,675
150133	2	VERNON TEL. CO., INC.	47,999	62,626	66,224	65,956
150135	2	WARWICK VALLEY TEL. CO.-NY	242,612	266,218	266,218	350,067
154532	1	CITIZENS TELECOMM. CO. OF NY	3,563,237	8,311,701	3,939,442	6,827,510
154533	1	CITIZENS TELECOMM. CO. OF NY	217,973	392,500	304,729	352,458
154534	1	CITIZENS TELECOMM. CO. OF NY	239,415	643,420	381,007	363,602
155130	1	NEW YORK TEL.	213,539,917	235,951,676	240,335,496	265,495,326
TOTAL		NORTH CAROLINA	87,154,401	99,238,951	119,457,176	141,576,551
230468	2	ATLANTIC TEL. MEMB. CORP.	438,117	476,879	519,238	569,635
230469	2	BARNARDSVILLE TEL. CO.	26,137	27,953	29,018	31,104
230470	1	CAROLINA TEL. & TEL. CO.	19,951,701	22,260,112	25,641,411	29,318,640
230471	2	CENTRAL TEL. CO. - NORTH CAROLINA	4,594,636	5,102,803	6,046,194	7,341,466
230473	2	CITIZENS TEL. CO.-NC	282,084	294,412	312,885	333,273
230474	2	THE CONCORD TEL. CO.	1,629,067	1,723,071	1,845,079	2,835,868
230476	2	ALLTEL CAROLINA INC.- NORTH	3,114,699	3,887,251	4,205,775	4,475,347
230479	1	GTE SOUTH INC. - NORTH CAROLINA	4,220,001	4,913,212	5,236,510	6,082,719
230483	2	LEXCOM TELEPHONE COMPANY	0	655,714	783,093	835,818
230498	2	SALUDA MOUNTAIN TEL. CO.	21,119	27,943	37,057	33,091
230502	2	STAR TEL. MEMB. CORP.	400,126	421,513	441,495	461,637
230509	1	CONTEL OF NC, INC. DBA GTE NC	1,831,922	2,100,057	2,352,653	2,603,177
230510	2	WILKES TEL. MEMB. CORP.	208,522	223,169	253,451	281,112
235193	1	SOUTHERN BELL-NC	50,436,269	57,124,861	71,753,317	86,373,663
TOTAL		NORTH DAKOTA	6,357,473	6,861,626	7,180,617	8,208,684
381447	2	CONTEL OF ND, INC., DBA GTE ND	259,565	270,120	263,689	273,728
381604	2	BEK COMMUNICATIONS COOPERATIVE	109,173	116,047	112,975	115,203
381607	2	CONSOLIDATED TELEPHONE COOPERATIVE	105,719	118,039	117,602	111,153
381610	2	DAKOTA CENTRAL RURAL TEL COOP ASSN	68,598	70,385	65,884	68,149
381616	2	INTER-COMMUNITY TELEPHONE COMPANY	32,496	36,036	36,540	34,101
381617	2	MIDSTATE TELEPHONE COMPANY	21,413	22,118	23,263	23,749
381630	2	POLAR COMMUNICATIONS MUTUAL AID CORP	120,899	125,994	133,039	135,306
381632	2	RESERVATION TELEPHONE COOPERATIVE	102,560	110,925	103,567	100,823
381634	2	SOURIS RIVER TELECOMMUNICATIONS COOPERATIVE	213,457	214,318	186,771	187,508
381637	2	WEST RIVER MUTUAL AID TELEPHONE CORP	205,378	255,692	270,377	306,726
385144	1	NORTHWESTERN BELL-NORTH DAKOTA	5,118,215	5,521,954	5,866,910	6,852,240
TOTAL		NORTHERN MARIANA ISLANDS	149,605	491,718	517,092	637,198
653700	2	MICRONESIAN TELECOMMUNICATIONS CORPORATION	149,605	491,718	517,092	637,198
TOTAL		OHIO	131,766,101	139,823,918	148,314,115	160,927,468
300597	2	CHILLICOTHE TEL. CO.	687,883	723,608	764,053	882,951

Table 8.10
Total Dial Equipment Minutes by Study Area
(In Thousands)

Study Area ID	Type	Study Area Name	1996	1997	1998	1999
OHIO (CONT.)						
300598	2	MCCLURE TEL. CO.	8,342	9,205	9,601	12,235
300607	2	CONTINENTAL TEL. CO. OF OHIO	34,431	37,637	38,976	40,508
300612	2	THE FARMERS MUTUAL TEL CO - OKOLONA, OH	4,669	4,895	6,632	7,228
300613	2	LITTLE MIAMI COMM. CORP.	42,867	48,094	51,866	51,219
300615	1	GTE NORTH INC. - OHIO	11,507,513	11,755,129	11,986,756	12,304,540
300630	2	CENTRAL TELEPHONE COMPANY OF OHIO	1,554,545	1,651,887	1,721,445	1,779,279
300644	2	THE NOVA TEL. CO.	15,359	18,441	20,416	22,427
300658	2	SYCAMORE TEL. CO.	25,289	26,923	28,208	26,839
300661	1	UNITED TEL. CO. OF OHIO	8,772,827	9,546,591	12,492,386	16,116,099
300665	2	ALLTEL OHIO INC - WESTERN OHIO	1,897,748	1,972,919	2,019,313	2,063,917
300666	2	WESTERN RESERVE TEL. CO.	2,739,974	2,902,977	2,975,461	3,212,979
300682	2	C, C & S TELCO, INC.- OHIO	6,037	6,157	8,166	10,907
305062	1	CINCINNATI BELL-OHIO	19,713,724	20,007,444	21,766,806	22,473,274
305150	1	OHIO BELL TEL CO	84,754,892	91,112,011	94,424,030	101,923,066
TOTAL		OKLAHOMA	35,551,681	40,675,982	44,524,154	50,910,204
431788	2	KANOKLA TELEPHONE ASSN.INC. - OK	14,249	15,230	14,917	14,358
431831	2	SOUTH CENTRAL TEL. ASSN., INC.-OK	3,601	3,439	7,339	20,754
431965	2	ALLTEL OKLAHOMA, INC.	179,474	189,747	196,745	208,336
431966	2	ATLAS TELEPHONE CO.	22,220	23,641	23,641	23,641
431969	2	BIXBY TELEPHONE CO.	160,919	199,516	241,209	246,382
431974	2	CANADIAN VALLEY TELEPHONE CO.	11,503	12,499	13,467	14,708
431976	2	CARNEGIE TELEPHONE CO.INC.	20,986	22,904	21,141	21,346
431977	2	CENTRAL OKLAHOMA TELEPHONE CO.	29,059	29,059	29,159	29,059
431979	2	CHEROKEE TELEPHONE CO.	64,384	64,407	66,625	64,438
431980	2	CHICKASAW TELEPHONE CO.	151,053	170,754	177,343	181,704
431981	2	CHOUTEAU TELEPHONE CO.	42,214	49,443	54,338	64,440
431984	2	OKLAHOMA COMMUNICATION SYSTEMS INC.	325,286	343,974	361,272	379,828
431985	2	CROSS TELEPHONE CO.	107,187	82,908	114,621	122,578
431988	2	DOBSON TELEPHONE CO.	60562.512	62,791	66,915	66,576
431994	2	GRAND TELEPHONE CO. INC.	54,101	55,527	50,299	55,930
431995	2	HINTON TELEPHONE CO.	45,435	43,631	46,419	54,369
432006	2	MICLOUD TELEPHONE CO.	98,542	108,145	117,601	119,814
432010	2	MID-AMERICA TEL.,INC.	23,922	22,221	24,368	25,529
432011	2	OKLAHOMA ALLTEL, INC.	256,025	269,588	285,961	293,178
432013	2	OKLAHOMA TELEPHONE & TELEGRAPH INC.	25,377	28,961	31,291	33,438
432014	2	OKLAHOMA WESTERN TELEPHONE CO.	36,697	36,957	36,423	36,957
432016	2	PANHANDLE TELEPHONE COOPERATIVE INC.	239,415	240,663	239,578	238,335
432017	2	PINE TELEPHONE CO INC- OK	87,285	123,363	144,387	144,387
432018	2	PIONEER TEL. COOP. INC.	727,367	786,994	849,280	853,406
432020	2	POTTAWATOMIE TELEPHONE CO.	28,259	30,405	32,766	32,265
432022	2	SALINA-SPAVINAW TEL. CO.,INC.	88,501	81,074	114,179	148,895
432025	2	SOUTHWEST OKLAHOMA TEL. CO.	10,995	12,466	14,271	14,271
432029	2	TERRAL TEL. CO.	3,895	3,824	3,824	3,670
432030	2	TOTAH TELEPHONE CO. INC.	22,574	24,304	29,195	32,426
432032	2	VALLIANT TELEPHONE COMPANY	35,894	36,747	45,166	37,364
432034	2	WYANDOTTE TELEPHONE COMPANY	8,021	8,215	9,543	10,445
432080	1	GTE SOUTHWEST INC. - OKLAHOMA	1,922,667	2,291,637	2,797,225	3,618,428
435215	1	SOUTHWESTERN BELL-OKLAHOMA	30,644,008	35,200,946	38,263,644	43,698,948
TOTAL		OREGON	34,610,415	39,708,614	44,597,894	49,398,733
532226	2	MIDVALE TEL. EXCH. INC. - OR	2,485	2,751	3,127	3,660
532359	2	BEAVER CREEK COOPERATIVE TEL. CO.	70,075	72,714	74,058	74,840
532361	2	CENTURYTEL OF EASTERN OREGON	877,002	966,828	1,078,119	1,030,082
532362	2	CANBY TELEPHONE ASSOCIATION	160,638	171,500	176,370	184,094
532363	2	CLEAR CREEK MUTUAL TELEPHONE CO.	65,670	66,685	67,492	68,681
532364	2	COLTON TELEPHONE COMPANY	20,639	20,265	20,424	21,510
532369	2	EAGLE TELEPHONE SYSTEM INC.	4,602	4,413	4,332	4,731

Table 8.10
Total Dial Equipment Minutes by Study Area
(In Thousands)

Study Area ID	Type	Study Area Name	1996	1997	1998	1999
OREGON (CONT.)						
532371	2	CASCADE UTILITIES INC.	161,472	170,984	146,058	189,816
532375	2	ROOME TELECOMMUNICATIONS INC.	10,999	11,936	14,538	14,670
532376	2	HELIX TELEPHONE COMPANY	2,488	2,500	2,554	2,819
532377	2	HOME TELEPHONE COMPANY	7,577	8,556	8,816	8,356
532378	2	TRANS-CASCADES TELEPHONE COMPANY	1,768	1,922	2,082	2,538
532383	2	MOLALLA TELEPHONE COMPANY	90,673	93,819	100,161	104,830
532384	2	MONITOR COOPERATIVE TELEPHONE CO	9,263	9,655	10,087	10,220
532385	2	MONROE TELEPHONE COMPANY	11,210	13,523	13,989	13,873
532387	2	NEHALEM TELEPHONE AND TELEGRAPH	23,686	24,004	24,416	26,013
532388	2	NORTH STATE TELEPHONE COMPANY - OR	5,897	6,086	7,301	10,171
532389	2	OREGON TELEPHONE CORPORATION	20,680	22,408	25,037	27,466
532390	2	OREGON-IDAHO UTILITIES, INC.	9,078	9,585	9,792	9,990
532392	2	PINE TELEPHONE SYSTEM INC. - OR	9,514	9,698	10,002	10,593
532393	2	PIONEER TELEPHONE COOPERATIVE	184,513	209,934	216,492	225,954
532397	2	SCIO MUTUAL TEL. ASSOCIATION	27,548	30,445	31,131	31,813
532400	2	UNITED TELEPHONE CO OF THE NW - OR	840,744	991,750	1,623,990	1,911,372
532404	2	ASOTIN TELEPHONE COMPANY - OREGON	1,197	1,165	1,105	1,099
532416	1	GTE NORTHWEST INC. - OREGON	6,534,496	7,849,305	8,966,031	10,060,052
532456	2	MALHEUR HOME TELEPHONE COMPANY	228,430	247,758	263,832	268,693
533401	2	CITIZENS TELECOMMUNICATIONS COMPANY OF OREGON	169,983	188,546	241,331	312,794
535163	1	PACIFIC NORTHWEST BELL-OREGON	25,058,087	28,499,880	31,455,228	34,768,005
TOTAL		PENNSYLVANIA	138,884,439	148,868,579	158,166,586	177,890,062
170149	2	BREEZEWOOD TELEPHONE COMPANY	59,751	61,203	63,206	66,799
170152	2	CANTON TELEPHONE COMPANY	51,003	52,313	54,491	57,031
170168	2	ENTERPRISE TELEPHONE COMPANY	362,103	378,711	394,416	415,185
170169	1	GTE NORTH INC. - PENNSYLVANIA	8,227,851	8,847,117	9,291,231	9,544,255
170170	1	CONTEL OF PA, INC. DBA GTE PA	729,263	871,511	928,305	840,260
170176	2	ALLTEL PENNSYLVANIA INC.	3,432,472	3,698,912	3,923,208	4,119,941
170177	2	LACKAWAXEN TEL. CO.	29,500	27,819	29,500	32,955
170178	2	FRONTIER COMM.-LAKEWOOD, INC.	23,889	24,495	25,557	26,362
170183	2	MAHANNOY & MAHANTONGO TEL. CO.	50,656	53,303	55,050	56,109
170189	2	ARMSTRONG TEL. CO.-PA	27,272	28,861	27,542	28,939
170192	2	NORTH PENN TEL. CO.	61,362	63,767	65,462	71,054
170194	2	FRONTIER COMM.-OSWAYO RIVER, INC.	25,893	25,416	26,932	28,698
170201	1	GTE NORTH, INC. - PA	489,234	521,304	560,602	591,370
170206	2	SUGAR VALLEY TEL. CO.	13,822	14,574	18,551	16,963
170209	1	UNITED TEL. CO. OF PA	5,541,140	5,896,881	7,859,166	9,581,140
175000	1	BELL OF PENNSYLVANIA	119,759,228	128,302,395	134,843,369	152,413,000
TOTAL		PUERTO RICO	21,420,667	22,661,447	24,348,937	24,780,795
633200	1	PUERTO RICO COMMUNICATION AUTHORITY	2,632,069	2,920,953	3,318,617	3,361,210
633201	1	PUERTO RICO TEL. CO.	18,788,598	19,740,494	21,030,320	21,419,585
TOTAL		RHODE ISLAND	11,392,140	12,830,666	14,507,202	15,580,343
585114	1	NEW ENGLAND TEL.-RI	11,392,140	12,830,666	14,507,202	15,580,343
TOTAL		SOUTH CAROLINA	42,028,694	48,799,490	55,751,608	62,450,884
240479	1	GTE SOUTH INC. - SOUTH CAROLINA	3,544,586	3,776,335	4,008,334	4,248,845
240506	2	UNITED TEL. CO. OF THE CAROLINAS	1,870,378	1,983,816	2,409,530	2,590,736
240512	2	BLUFFTON TEL. CO., INC.	65,961	65,961	65,961	65,961
240517	2	ALLTEL SOUTH CAROLINA INC.	793,888	859,854	894,430	899,406
240520	2	FARMERS TEL COOP INC - SC	1,267,268	1,276,477	1,378,125	1,580,198
240521	2	FORT MILL TEL. CO.	0	258,896	273,439	376,192
240523	2	HARGRAY TEL. CO. INC.	757,884	757,884	802,406	1,076,711
240526	1	CONTEL OF SC, INC. DBA GTE SC	368,204	547,430	735,039	819,365
240527	2	HOME TEL. CO., INC.-SC	0	368,759	448,447	436,879
240528	2	HORRY TEL. COOP. INC.	1,000,135	1,006,169	1,315,382	1,328,527

Table 8.10
Total Dial Equipment Minutes by Study Area
(In Thousands)

Study Area ID	Type	Study Area Name	1996	1997	1998	1999
SOUTH CAROLINA (CONT.)						
240531	2	LANCASTER TEL. CO.	0	462,433	501,407	513,320
240533	2	MCLELLANVILLE TEL. CO. INC.	32,057	35,062	39,204	37,536
240539	2	PBT TELECOM, INC.	270,072	294,648	318,767	357,200
240542	2	ROCK HILL TEL. CO.	0	1,067,390	1,125,451	1,210,043
240551	2	WILLISTON TEL. CO.	126,588	142,980	147,858	149,730
245194	1	SOUTHERN BELL-SC	31,931,673	35,895,396	41,287,827	46,760,237
TOTAL		SOUTH DAKOTA	5,533,643	5,897,772	6,130,433	6,815,392
391647	2	CHEYENNE RIVER SIOUX TRIBAL TEL AUTH	48,439	53,524	56,472	59,745
391652	2	DAKOTA COOP TELECOMMUNICATIONS CO INC	89,339	90,219	96,001	101,915
391659	2	GOLDEN WEST TELECOMM. COOP, INC.	225,725	229,510	243,526	246,684
391666	2	JEFFERSON TELEPHONE COMPANY - SD	6,777	6,481	6,036	6,448
391667	2	KADOKA TELEPHONE COMPANY	6,237	6,687	6,411	6,573
391668	2	KENNEBEC TELEPHONE COMPANY	4,377	10,450	9,385	11,907
391676	2	SANBORN TEL. COOP.	63,175	72,465	74,132	75,803
391679	2	STOCKHOLM-STRANDBURG TEL. CO.	5,111	8,904	9,511	9,381
391680	2	SULLY BUTTES TELEPHONE COOP. INC.	137,880	160,106	165,111	190,508
391685	2	VALLEY TELECOMM. COOP. ASSN., INC.	50,946	51,208	54,253	54,842
391689	2	WEST RIVER COOPERATIVE TEL. CO.	50,611	52,907	50,557	51,406
395145	1	NORTHWESTERN BELL-SOUTH DAKOTA	4,845,026	5,155,310	5,359,038	6,000,180
TOTAL		TENNESSEE	74,264,661	83,729,794	99,119,443	112,608,895
290280	2	ARDMORE TEL. CO., INC.	0	211,430	222,810	235,487
290552	2	ADAMSVILLE TELEPHONE COMPANY INC.	145,371	150,293	152,354	158,202
290557	2	CENTURY TEL. OF CLAIBORNE, INC.	184,462	192,267	203,088	213,329
290562	2	DEKALB TEL. COOP, INC.	338,456	315,432	518,309	524,199
290567	1	UNITED INTER-MOUNTAIN TEL. CO.-TN	5,038,642	5,512,275	6,696,438	7,125,340
290571	2	MILLINGTON TEL. CO., INC.	675,473	697,153	737,799	912,141
290573	2	NORTH CENTRAL TEL COOP, INC.	342,353	349,180	366,610	376,739
290575	2	TENNESSEE TEL. CO.	1,190,399	1,331,549	1,505,654	1,473,025
290578	2	TELLICO TEL. CO., INC.	0	0	163,139	173,100
290579	2	TWIN LAKES TEL. COOP. CORP.	726,986	833,259	911,566	925,200
290580	2	CITIZENS TELECOM OF THE VOLUNTEER STATE, LLC	513,434	270,466	204,194	735,036
294336	2	CITIZENS UTILITIES DBA CITIZENS OF TENN	1,064,153	1,652,422	1,840,175	2,111,485
295185	1	SOUTH CENTRAL BELL-TENNESSEE	64,044,931	72,214,070	85,597,308	97,645,610
TOTAL		TEXAS	235,613,816	264,124,877	291,498,111	319,377,382
440425	2	CAMERON TELEPHONE COMPANY - TEXAS	15,034	15,685	16,760	21,004
442039	2	BIG BEND TELEPHONE COMPANY INC.	47,438	50,861	45,899	51,981
442040	2	BRAZORIA TEL. CO.	140,959	252,116	154,099	159,734
442041	2	BRAZOS TELEPHONE COOPERATIVE INC.	60,869	76,385	82,436	86,050
442046	2	CAP ROCK TELEPHONE COMPANY INC.	53,677	56,256	60,785	58,780
442052	2	CENTRAL TEXAS TELEPHONE CO-OP. INC.	64,340	78,995	81,570	80,614
442057	2	COLEMAN COUNTY TELEPHONE CO-OP. INC.	21,146	21,687	22,055	22,774
442059	2	COLORADO VALLEY TELEPHONE CO-OP. INC.	70,716	77,639	85,999	117,300
442060	2	COMANCHE COUNTY TEL COMPANY INC.	92,921	91,109	84,133	68,772
442061	2	COMMUNITY TELEPHONE COMPANY, INC.	27,282	23,733	24,176	24,019
442065	2	CUMBY TELEPHONE COOPERATIVE INC.	11,076	12,117	12,844	9,272
442066	2	DELL TELEPHONE CO-OP. INC. - TX	6,837	7,282	7,480	8,249
442068	2	EASTEX TELEPHONE COOPERATIVE INC.	506,436	448,857	462,440	592,053
442069	2	ELECTRA TELEPHONE COMPANY, INC.	23,086	27,441	40,519	60,171
442070	2	ETEX TELEPHONE COOPERATIVE INC.	181,657	184,741	197,489	310,745
442071	2	FIVE AREA TELEPHONE CO-OP. INC.	86,967	93,889	90,334	91,607
442072	2	FORT BEND TELEPHONE COMPANY	616,768	660,968	725,753	805,354
442073	2	BORDER TO BORDER COMMUNICATIONS	457	450	478	520
442076	2	GANADO TELEPHONE COMPANY INC.	26,894	34,620	50,810	57,469
442080	1	GTE SOUTHWEST INC. - TEXAS	25,036,233	28,774,816	32,190,571	35,074,548
442083	2	GUADALUPE VALLEY TEL CO-OP. INC.	349,197	384,037	419,725	461,177

Table 8.10
Total Dial Equipment Minutes by Study Area
(In Thousands)

Study Area ID	Type	Study Area Name	1996	1997	1998	1999
TEXAS (CONT.)						
442084	2	UNITED TELEPHONE CO. OF TEXAS INC.	1,945,347	2,148,635	1,605,624	1,974,609
442086	2	HILL COUNTRY TELEPHONE CO-OP. INC.	149,457	174,667	189,770	184,840
442090	2	ALENCO COMMUNICATIONS, INC.	13,475	17,965	17,593	16,372
442091	2	ETS TELEPHONE COMPANY, INC.	627	2,476	12,205	34,659
442093	2	INDUSTRY TELEPHONE COMPANY	17,925	18,866	18,654	20,438
442097	2	KERRVILLE TELEPHONE COMPANY	336,732	335,972	391,669	628,963
442101	2	CENTURY TELEPHONE OF LAKE DALLAS, INC.	129,344	140,842	163,393	192,501
442103	2	LA WARD TELEPHONE EXCHANGE INC.	12,340	14,927	19,226	24,339
442104	2	LAKE LIVINGSTON TEL. CO.	9,798	11,574	11,627	11,846
442105	2	LIPAN TELEPHONE COMPANY	16,768	17,330	14,943	15,264
442109	2	LUFKIN-CONROE TELEPHONE EXCHANGE, INC.	1,855,236	2,269,279	2,948,865	3,688,891
442112	2	MID-PLAINS RURAL TEL. CO-OP. INC.	36,029	39,569	42,263	53,272
442114	2	CENTRAL TELEPHONE COMPANY OF TEXAS	3,830,405	4,186,748	5,453,613	4,942,692
442116	2	MUENSTER TELEPHONE CORP. OF TEXAS	46,280	47,230	49,476	51,977
442117	2	CENTURY TELEPHONE OF PORT ARANSAS, INC.	41,641	47,132	48,919	50,886
442130	2	PEOPLES TELEPHONE COOPERATIVE - TX	126,501	145,454	165,861	178,407
442131	2	POKA-LAMBRO TELEPHONE COOPERATIVE, INC.	43,381	57,191	67,175	68,302
442134	2	RIVIERA TELEPHONE COMPANY INC.	14,138	15,383	16,259	17,039
442135	2	SOUTHWEST TEXAS TELEPHONE COMPANY	43,838	42,508	46,300	45,165
442140	2	CENTURY TELEPHONE OF SAN MARCOS, INC.	490,128	519,783	564,605	578,734
442141	2	SANTA ROSA TEL. COOP.,INC.	25,743	26,290	30,311	31,220
442143	2	SOUTH PLAINS TEL. COOP.,INC.	75,897	79,903	85,410	82,014
442147	2	SUGAR LAND TEL. CO.	1,425,634	1,635,463	1,923,715	1,967,458
442150	2	TATUM TEL. CO.	14,904	16,017	29,594	33,697
442151	2	TAYLOR TEL. CO-OP.,INC.	94,154	103,642	105,688	109,209
442153	2	TEXAS-ALLTEL, INC.	362,679	392,769	425,175	462,420
442154	1	CONTEL OF TEXAS, INC.	3,231,974	3,688,222	4,225,210	4,709,732
442159	2	VALLEY TELEPHONE CO-OP. INC. - TX	72,048	19,284	78,106	81,782
442166	2	WEST TEXAS RURAL TEL. CO-OP. INC.	29,865	31,361	28,415	26,451
442168	2	WES-TEX TELEPHONE CO-OP.	51,699	53,960	50,562	51,365
442170	2	XIT RURAL TELEPHONE CO-OP. INC.	14,307	17,237	17,821	18,833
442262	2	E.N.M.R. TEL. COOP.,INC.-TX	17,705	16,973	15,828	16,701
445216	1	SOUTHWESTERN BELL-TEXAS	193,597,825	216,416,542	237,777,878	260,845,112
TOTAL		UTAH	21,737,247	24,809,298	27,124,221	29,402,895
502277	2	CENTRAL UTAH TEL. INC.	25,364	24,516	30,846	27,578
502278	2	EMERY COUNTY FARMERS UNION TEL ASSN	82,930	91,197	96,400	91,405
502284	2	BEEHIVE TELEPHONE CO., INC., UT	43,289	45,194	57,057	50,086
502286	2	SOUTH CENTRAL UTAH TEL. ASSN. INC.	114,535	176,998	390,601	213,604
502287	2	UINTAH BASIN TEL. ASSN. INC.	51,565	61,880	66,746	47,372
502288	2	ALL WEST COMMUNICATIONS-UT	39,352	45,467	48,849	57,800
503032	2	BEAR LAKE COMMUNICATIONS	6,006	6,623	7,343	8,784
504429	2	CITIZENS TELECOMMUNICATIONS COMPANY OF UTAH	212,976	270,299	277,511	761,508
504449	2	NAVAJO COMMUNICATIONS CO INC-UT	3,712	3,712	3,934	4,340
505107	1	MOUNTAIN BELL-UTAH	21,157,518	24,083,413	26,144,936	28,140,419
TOTAL		VERMONT	6,171,894	6,991,485	7,850,530	8,827,006
140058	2	LUDLOW TEL. CO.	48,097	51,752	56,518	55,444
140061	2	NORTHFIELD TEL. CO.	53,511	56,760	56,459	55,092
140062	2	PERKINSVILLE TEL. CO.	9,276	8,800	9,405	9,640
140068	2	TOPSHAM TEL. CO., INC.	17,552	18,437	23,916	24,748
140069	2	WAITSFIELD/FAYSTON TEL. CO.	285,641	312,166	331,497	344,581
143331	2	NORTHLAND TELEPHONE COMPANY OF VERMONT	63,294	68,264	79,548	85,101
145115	1	NEW ENGLAND TEL.-VT	5,430,924	6,184,373	7,033,114	7,988,841
147332	2	VERMONT TELEPHONE COMPANY, INC.	263,601	290,933	260,074	263,559
TOTAL		VIRGIN ISLANDS	1,790,568	1,924,518	2,005,821	2,069,550
643300	2	VIRGIN ISLANDS TELEPHONE CORPORATION	1,790,568	1,924,518	2,005,821	2,069,550

Table 8.10
Total Dial Equipment Minutes by Study Area
(In Thousands)

Study Area ID	Type	Study Area Name	1996	1997	1998	1999
TOTAL		VIRGINIA	88,163,881	98,401,371	109,028,079	122,641,157
190217	2	AMELIA TEL. CORP.	100,698	107,853	110,407	120,124
190233	1	CONTEL OF VA, INC. DBA GTE VA	9,501,861	11,678,570	13,952,338	15,373,404
190249	2	ROANOKE & BOTETOURT TEL. CO.	232,804	253,505	264,411	267,567
190254	2	CENTRAL TEL. CO. OF VA	4,977,669	5,455,525	7,146,066	8,296,790
190479	1	GTE SOUTH INC. - VIRGINIA	798,566	900,295	1,003,241	1,097,058
190567	1	UNITED INTER-MOUNTAIN TEL. CO.-VA	1,734,106	1,909,944	2,405,719	2,307,289
193029	2	NEW CASTLE TEL. CO.	27,946	29,685	35,306	35,924
195040	1	C & P TEL. CO. OF VA	70,790,231	78,065,994	84,110,591	95,143,000
TOTAL		WASHINGTON	64,565,203	75,627,788	85,898,996	98,192,997
522400	2	UNITED TELEPHONE CO OF THE NW - WA	1,158,380	1,244,911	1,780,015	2,150,359
522404	2	ASOTIN TELEPHONE COMPANY - WA	18,182	18,788	18,492	19,707
522408	2	CENTURYTEL OF WASHINGTON, INC.	2,307,539	2,462,127	2,678,979	2,763,817
522410	2	CENTURYTEL OF COWICHE, INC.	30,198	31,434	32,602	33,653
522412	2	ELLENSBURG TELEPHONE COMPANY	265,778	302,851	368,147	485,616
522416	1	GTE NORTHWEST INC. - WASHINGTON	10,604,452	12,995,166	14,794,922	16,720,801
522417	2	HAT ISLAND TELEPHONE COMPANY	0	0	0	0
522418	2	PEND OREILLE TELEPHONE COMPANY	0	16,944	34,706	35,128
522419	2	HOOD CANAL TELEPHONE COMPANY	9,216	12,038	12,174	12,962
522423	2	INLAND TELEPHONE COMPANY - WA	27,522	29,263	32,160	34,721
522426	2	KALAMA TELEPHONE COMPANY	40,277	44,319	42,933	45,247
522427	2	LEWIS RIVER TELEPHONE COMPANY INC.	79,055	90,913	139,806	118,691
522431	2	MASHELL TELECOM INC.	11,283	12,492	12,287	10,826
522437	2	PIONEER TELEPHONE COMPANY	11,143	13,995	15,929	21,245
522442	2	ST. JOHN TELEPHONE CO.	7,798	7,663	8,975	10,297
522446	2	TENINO TEL. CO.	36,109	38,487	43,349	43,358
522447	2	TOLEDO TELEPHONE COMPANY INC.	27,717	31,115	33,635	63,435
522449	1	CONTEL NORTHWEST INC. DBA GTE SYSTEMS NW-WA	1,256,678	1,725,783	2,184,538	2,853,536
522451	2	WESTERN WAHIAKUM COUNTY TEL COMPANY	3,937	4,222	3,992	15,691
522452	2	WHIDBEY TEL. CO.	40,571	40,858	44,361	44,965
522453	2	YCOM NETWORKS, INC.	170,233	183,304	196,777	220,884
525161	1	PACIFIC NORTHWEST BELL-WASHINGTON	48,459,135	56,321,115	63,420,216	72,488,058
TOTAL		WEST VIRGINIA	20,185,771	21,917,601	22,410,688	26,848,772
200259	2	HARDY TEL. CO.	41,407	46,093	50,278	45,437
200267	2	ARMSTRONG TEL. CO.	79,835	79,979	83,535	90,161
200271	2	CITIZENS MOUNTAIN STATE TEL. CO.	510,256	635,533	248,497	643,924
204338	2	CITIZENS UTILITIES CO. DBA CITIZENS OF W VA	487,350	828,510	418,504	714,207
204339	2	CITIZENS UTILITIES CO. DBA CITIZENS OF W VA	1,226,647	1,220,230	1,163,217	2,190,044
205050	1	C & P TEL. CO. OF W VA	17,840,276	19,107,257	20,446,657	23,165,000
TOTAL		WISCONSIN	50,346,677	53,793,142	57,261,212	62,726,675
330841	2	CENCOM OF WISCONSIN INC DBA PTI COMMUNICATION	315,852	325,126	339,192	350,526
330844	2	BADGER TELECOM, INC.	0	0	103,782	100,395
330855	2	BRUCE TEL. CO., INC.	19,709	19,810	26,798	21,117
330857	2	CASCO TEL. CO.	19,009	20,240	20,663	21,278
330859	2	CENTRAL STATE TEL. CO.	140,643	149,940	159,595	158,068
330860	2	CHEQUAMEGON TEL. COOP., INC.	75,281	83,853	90,529	109,714
330870	2	CRANDON TEL. CO.	41,344	43,560	43,560	43,560
330877	2	CENTURY TEL. OF FAIRWATER-BRANDON-ALTO, INC.	19,803	26,735	26,651	27,184
330884	2	CENTURY TELEPHONE OF FORESTVILLE, INC.	27,206	27,681	28,051	29,609
330886	1	GTE NORTH INC. - WISCONSIN	5,493,823	5,489,482	5,593,665	6,237,562
330891	2	HEADWATERS TEL. CO.	47,098	48,142	48,142	48,142
330895	2	CENTURY TEL. OF WISCONSIN, INC.	983,381	1,051,305	1,090,346	1,147,148
330898	2	CENTURY TEL. OF LARSEN-READFIELD, INC.	32,558	34,628	35,887	37,597
330908	2	MARQUETTE-ADAMS TEL. COOP. INC.	27,150	45,430	46,115	56,395
330909	2	MIDWAY TEL. CO.	115,174	119,733	122,764	121,987
330910	2	MILLTOWN MUTUAL TEL. CO.	25,800	24,009	32,924	48,868

Table 8.10
Total Dial Equipment Minutes by Study Area
(In Thousands)

Study Area ID	Type	Study Area Name	1996	1997	1998	1999
WISCONSIN (CONT.)						
330912	2	FRONTIER COMM. OF MONDOVI, INC.	41,385	47,449	40,191	44,070
330913	2	CENTURY TEL. OF MONROE COUNTY, INC.	149,281	156,462	164,712	174,758
330916	2	MOUNT HOREB TEL. CO.	61,788	64,799	73,438	74,540
330917	2	MOUNT VERNON TEL. CO.	188,516	143,797	155,142	171,896
330920	2	NIAGARA TEL. CO.	51,008	50,458	50,475	53,455
330922	2	CENTURYTEL OF THE MIDWEST-WI/NORTHWEST	1,095,025	1,139,999	1,205,290	1,271,879
330924	2	CENTURYTEL OF THE MIDWEST-KENDALL, INC.	0	0	0	1,566,813
330931	2	CENTURY TEL. OF SOUTHERN WISCONSIN, INC.	84,444	117,122	120,350	125,412
330934	2	CENTURYTEL OF THE MIDWEST-WI/PLATTEVILLE	141,705	146,477	152,245	156,891
330936	2	INDIANHEAD TEL. CO.	21,081	22,720	27,734	33,271
330937	2	PRICE COUNTY TEL. CO.	55,767	55,767	63,424	64,723
330940	2	RHINELANDER TEL. CO.	173,759	181,103	181,103	181,103
330941	2	RIB LAKE TEL. CO.	14,076	15,050	15,050	15,050
330950	2	CENTURY TEL. OF NORTHWEST WISCONSIN, INC.	206,967	216,588	227,904	244,356
330952	2	SOUTHEAST TEL. CO. OF WIS., INC.	134,485	143,098	153,027	163,180
330956	2	CENTURY TEL. OF NORTHERN WISCONSIN, INC.	149,526	152,032	160,902	168,818
330958	2	TENNEY TEL. CO.	13,353	12,895	15,649	15,578
330959	2	CENTURYTEL OF MIDWEST-WI/THORP	28,813	30,388	31,566	33,004
330963	2	UTELCO, INC	223,765	235,678	264,848	288,352
330964	2	FRONTIER COMM. OF WISCONSIN, INC.	295,361	309,249	335,193	336,910
330973	2	WITTENBERG TEL. CO.	31,940	39,201	43,367	46,881
330974	2	WOOD COUNTY TEL. CO.	396,466	408,064	423,038	420,655
335220	1	WISCONSIN BELL	39,404,336	42,595,072	45,547,900	48,515,934
TOTAL		WYOMING	4,689,569	5,300,075	5,864,099	6,864,574
511595	2	UNITED TELEPHONE CO. OF THE WEST-WY	96,980	102,195	105,551	131,013
512251	2	RANGE TEL. COOPERATIVE INC.-WY	242,690	266,603	286,321	286,321
512289	2	CHUGWATER TELEPHONE COMPANY	3,011	3,219	3,341	3,770
512290	2	ALL WEST COMMUNICATIONS-WY	5,184	5,136	5,136	4,731
512291	2	DUBOIS TELEPHONE EXCHANGE INC.	24,416	25,277	29,254	34,184
512295	2	SILVER STAR TEL. CO.- WY	28,097	34,370	39,058	43,908
512296	2	TRI-COUNTY TEL. ASSN. INC.-WY	80,493	96,437	99,353	113,574
512297	2	UNION TELEPHONE CO.	92,063	98,495	109,450	137,638
512299	2	CENTURYTEL OF WYOMING, INC.	51,222	53,805	56,806	59,118
515108	1	MOUNTAIN BELL-WYOMING	4,065,414	4,614,537	5,129,831	6,050,316
	1	TOTAL TIER 1 COST COMPANIES	3,063,597,461	3,405,452,303	3,723,889,927	4,147,783,115
	2	TOTAL TIER 2 COST COMPANIES	147,046,064	167,352,545	187,330,109	216,506,562
		TOTAL COST COMPANIES	3,210,643,525	3,572,804,848	3,911,220,036	4,364,289,677
		TOTAL AVERAGE SCHEDULE COMPANIES (ESTIMATE)	34,201,767	38,486,383	43,400,486	50,039,420
		TOTAL INDUSTRY	3,244,845,292	3,611,291,231	3,954,620,522	4,414,329,098

Table 8.11
Unweighted Interstate DEM Factors by Study Area

Study Area ID Code	Type	Study Area Name	1996	1997	1998	1999
AVERAGE		ALABAMA	0.1140	0.1100	0.1030	0.0930
250281	1	CONTEL OF THE SOUTH, INC. - AL	0.1314	0.1382	0.1303	0.1239
250282	2	BLOUNTSVILLE TEL. CO., INC.	0.0832	0.0672	0.1641	0.1341
250284	2	BUTLER TEL. CO., INC.	0.1341	0.1339	0.1431	0.1359
250290	2	FARMERS TEL COOP INC - ALABAMA	0.0000	0.0000	0.0987	0.1029
250293	1	GTE SOUTH INC. - ALABAMA	0.1536	0.1485	0.1394	0.1238
250298	2	GULF TEL. CO.-AL	0.2695	0.2818	0.2944	0.2870
250299	2	HAYNEVILLE TEL. CO., INC.	0.1150	0.1250	0.1326	0.0908
250300	2	HOPPER TEL. CO., INC.	0.1348	0.1525	0.1057	0.1057
250302	2	ALLTEL ALABAMA	0.1312	0.1284	0.1191	0.1231
250304	2	MILLRY TEL. CO., INC.	0.1465	0.1408	0.1491	0.1633
250305	2	MON-CRE TEL. COOP. INC.	0.1729	0.1076	0.1192	0.1114
250306	2	FRONTIER COMM. OF AL, INC.	0.1638	0.1648	0.1597	0.1631
250314	2	PEOPLES TEL. CO.	0.1352	0.1439	0.1545	0.1467
250315	2	PINE BELT TEL. CO.	0.1201	0.1417	0.1553	0.1910
250316	2	RAGLAND TEL. CO.	0.0596	0.0740	0.0724	0.1003
250318	2	FRONTIER COMM. OF THE SOUTH, INC.	0.2225	0.2254	0.2203	0.2194
255181	1	SOUTH CENTRAL BELL-AL	0.1080	0.1036	0.0965	0.0864
AVERAGE		ALASKA	0.1906	0.2186	0.1576	0.1606
613000	2	ALASKA COMMUNICATIONS SYSTEMS, INC. D/B/A ATU	0.1746	0.2461	0.1211	0.1229
613001	2	ARCTIC SLOPE TEL. ASSOCIATION COOP.INC.	0.4019	0.3965	0.4094	0.4102
613002	2	BETTLES TELEPHONE CO. INC.	0.3939	0.3130	0.3130	0.2100
613003	2	BRISTOL BAY TELEPHONE COOP. INC.	0.3003	0.2867	0.3214	0.3373
613004	2	BUSH-TELL INC.	0.1563	0.1788	0.2260	0.2709
613006	2	COPPER VALLEY TEL. COOP. INC.	0.2675	0.2834	0.2826	0.2976
613007	2	CORDOVA TELEPHONE COOPERATIVE, INC.	0.3116	0.3304	0.3267	0.2945
613008	2	FAIRBANKS MUNICIPAL UTILITIES SYSTEM	0.1398	0.1218	0.1201	0.1201
613009	2	GTE ALASKA INCORPORATED	0.2027	0.1535	0.1535	0.1535
613010	2	GLACIER STATE TELEPHONE COMPANY	0.1915	0.1984	0.2072	0.2072
613011	2	INTERIOR TELEPHONE COMPANY INC.	0.4425	0.4565	0.4692	0.4989
613012	2	JUNEAU & DOUGLAS TELEPHONE COMPANY	0.2134	0.2178	0.2264	0.2264
613013	2	KETCHIKAN PUBLIC UTILITIES	0.2909	0.3279	0.3439	0.3706
613015	2	MATANUSKA TELEPHONE ASSOC., INC.	0.1874	0.1701	0.1557	0.1617
613016	2	MUKLUK TEL. COMPANY, INC.	0.1832	0.2224	0.3374	0.3938
613018	2	NUSHAGAK TELEPHONE COOPERATIVE, INC.	0.2105	0.2130	0.2148	0.2463
613019	2	OTZ TELEPHONE COOPERATIVE, INC.	0.2341	0.2453	0.2844	0.3552
613020	2	SITKA TELEPHONE COMPANY	0.2600	0.2705	0.2789	0.2789
613022	2	TELEPHONE UTILITIES OF ALASKA	0.3521	0.3165	0.3295	0.3295
613023	2	UNITED UTILITIES INC.	0.0860	0.1008	0.1056	0.1123
613025	2	YUKON TELEPHONE COMPANY, INC.	0.2677	0.3335	0.3643	0.4051
613028	2	SUMMIT TEL & TEL CO OF ALASKA	0.4490	0.3266	0.3261	0.4008
AVERAGE		ARIZONA	0.2001	0.1881	0.1896	0.1791
452169	2	SAN CARLOS APACHE TELECOMM. UTILITY, INC.	0.0000	0.1589	0.1971	0.1536
452171	2	ARIZONA TEL. CO.	0.3725	0.3329	0.3453	0.3945
452172	2	CITIZENS UTILITIES RURAL COMPANY INC.	0.3766	0.2651	0.5149	0.2070
452173	2	PAPAGO TRIBAL UTILITY AUTHORITY	0.1378	0.1391	0.1391	0.1313
452174	2	SOUTHWESTERN TEL. CO.	0.5000	0.5264	0.5153	0.5275
452175	2	CENTURY TELEPHONE OF SOUTHWEST, INC.-AZ	0.2879	0.2537	0.2576	0.2654
452176	2	VALLEY TELEPHONE COOPERATIVE INC-AZ	0.3683	0.2523	0.2475	0.2748
452179	2	GILA RIVER TELECOMMUNICATIONS, INC.	0.1481	0.1763	0.1980	0.2078
452191	2	ACCIPITER COMMUNICATIONS, INC.	0.0000	0.1144	0.3151	0.3973
452200	2	FORT MOJAVE TELECOMMUNICATIONS, INC.	0.4881	0.4627	0.4039	0.3993
452226	2	MIDVALE TELEPHONE EXCHANGE, INC.-ARIZONA	0.2628	0.2741	0.2166	0.2415

**Table 8.11
Unweighted Interstate DEM Factors by Study Area**

Study Area ID Code	Type	Study Area Name	1996	1997	1998	1999
ARIZONA (CONT.)						
452302	1	CONTEL OF CALIFORNIA - ARIZONA	0.3204	0.2981	0.2616	0.2245
453334	2	TABLE TOP TELEPHONE COMPANY, INC.	0.3577	0.3676	0.3250	0.3282
454426	2	CITIZENS UTILITIES CO. DBA CITIZENS-ARIZONA	0.2966	0.4439	0.3356	0.3231
454449	2	NAVAJO COMMUNICATIONS CO INC-AZ	0.3502	0.3331	0.4422	0.3296
455101	1	MOUNTAIN BELL-ARIZONA	0.1948	0.1829	0.1803	0.1746
AVERAGE		ARKANSAS	0.1584	0.1549	0.1494	0.1447
401691	2	ALLTEL ARKANSAS, INC.	0.1684	0.1534	0.1476	0.1897
401692	2	ARKANSAS TELEPHONE COMPANY	0.2038	0.1912	0.2065	0.1472
401697	2	CENTRAL ARKANSAS TEL. COOP INC.	0.1569	0.1457	0.1624	0.1630
401698	2	CLEVELAND CTY TEL. CO.	0.0867	0.0831	0.0835	0.1036
401699	2	DECATUR TELEPHONE CO INC- ARKANSAS	0.2120	0.1908	0.1661	0.1793
401702	2	SOUTH ARKANSAS TEL. CO.,INC.	0.1483	0.1785	0.1930	0.1954
401705	2	CENTURY TELEPHONE OF ARKANSAS, INC.	0.2208	0.2124	0.2083	0.2278
401709	2	MADISON COUNTY TEL. CO. INC.	0.1410	0.1560	0.1173	0.1547
401711	2	CENTURY TELEPHONE OF MOUNTAIN HOME, INC.	0.2494	0.2324	0.2325	0.2367
401713	2	NORTHERN ARKANSAS TEL. CO.,INC.	0.2566	0.2450	0.2322	0.2006
401720	2	CENTURY TELEPHONE OF REDFIELD, INC.	0.1754	0.1313	0.1243	0.1150
401724	2	SOUTHWEST ARKANSAS TEL. COOP. INC.	0.1532	0.1339	0.1440	0.1575
401726	2	TRI-COUNTY TEL. CO. INC.-AR	0.1456	0.1471	0.1430	0.1487
401727	2	CENTURY TELEPHONE OF SOUTH ARKANSAS, INC.	0.2216	0.2100	0.2202	0.2488
401729	2	WALNUT HILL TELEPHONE COMPANY	0.2068	0.2002	0.1784	0.1811
401730	2	CONTEL OF AR, INC. DBA GTE ARKANSAS	0.1608	0.1598	0.1616	0.1569
401733	2	YELCOT TEL. CO.,INC.	0.2037	0.2037	0.1207	0.1437
401734	2	YELL COUNTY TELEPHONE COMPANY	0.2099	0.2121	0.1970	0.2157
401790	2	CONTEL KS DBA GTE SYSTEMS OF ARKANSAS	0.1401	0.1602	0.1773	0.1794
402080	1	GTE SOUTHWEST INC. - ARKANSAS	0.1455	0.1445	0.1412	0.1228
403031	2	SCOTT COUNTY TELEPHONE COMPANY	0.3304	0.3220	0.3952	0.3212
405211	1	SOUTHWESTERN BELL-ARKANSAS	0.1551	0.1522	0.1459	0.1387
AVERAGE		CALIFORNIA	0.1128	0.1197	0.1094	0.1055
542301	2	CALAVERAS TELEPHONE COMPANY	0.1020	0.1038	0.1029	0.1104
542302	1	CONTEL OF CALIFORNIA - CALIFORNIA	0.1352	0.1350	0.1345	0.1342
542308	2	CITIZENS UTILITIES CO. OF CALIF.	0.2142	0.2488	0.1638	0.1663
542311	2	CAL-ORE TELEPHONE CO.	0.2700	0.2494	0.2750	0.3295
542313	2	DUCOR TELEPHONE COMPANY	0.1403	0.1064	0.0896	0.1141
542315	2	EVANS TELEPHONE COMPANY	0.1188	0.1185	0.1314	0.1468
542318	2	FORESTHILL TELEPHONE COMPANY	0.1589	0.1684	0.1586	0.1640
542319	1	GENERAL TEL CO OF CALIFORNIA	0.1045	0.1027	0.0990	0.0925
542321	2	HAPPY VALLEY TELEPHONE COMPANY	0.1153	0.1354	0.1199	0.1189
542322	2	HORNITOS TELEPHONE COMPANY	0.1982	0.1924	0.1669	0.1633
542323	2	WINTERHAVEN TELEPHONE COMPANY	0.5807	0.5699	0.4596	0.5134
542324	2	KERMAN TELEPHONE COMPANY	0.0715	0.0818	0.0994	0.1108
542332	2	THE PONDEROSA TELEPHONE COMPANY	0.1285	0.1311	0.1334	0.1394
542334	2	ROSEVILLE TELEPHONE COMPANY	0.1179	0.1368	0.1807	0.1999
542338	2	SIERRA TELEPHONE COMPANY, INC.	0.1248	0.1278	0.1148	0.1213
542339	2	THE SISKIYOU TELEPHONE CO.	0.1596	0.1738	0.1659	0.1672
542343	2	THE VOLCANO TELEPHONE COMPANY	0.1428	0.1286	0.1298	0.1511
542344	1	WEST COAST TEL. CO. OF CALIFORNIA	0.2052	0.2016	0.1942	0.1863
542346	2	PINNACLES TELEPHONE COMPANY	0.2292	0.2056	0.1979	0.2687
543402	2	CITIZENS TELECOMMUNICATIONS OF GOLDEN STATE	0.1360	0.1699	0.1793	0.1338
544342	2	CITIZENS TELECOMMUNICATIONS CO. OF TUOLUMNE	0.0873	0.1493	0.1291	0.1562
545170	1	PACIFIC BELL	0.1135	0.1219	0.1101	0.1062

Table 8.11
Unweighted Interstate DEM Factors by Study Area

Study Area ID Code	Type	Study Area Name	1996	1997	1998	1999
AVERAGE		COLORADO	0.1989	0.1914	0.1823	0.1743
461835	2	SUNFLOWER TELEPHONE CO.,INC. - CO	0.2314	0.2723	0.2990	0.2375
462181	2	BIJOU TEL COOPERATIVE ASSOC. INC	0.2220	0.2252	0.2252	0.2193
462182	2	BLANCA TELEPHONE CO.	0.2771	0.2743	0.2502	0.2482
462184	2	DELTA COUNTY TELE-COMM INC.	0.2149	0.2098	0.2042	0.2130
462185	2	CENTURYTEL OF EAGLE, INC.	0.2414	0.2224	0.2217	0.2320
462186	2	EASTERN SLOPE RURAL TEL ASSN INC	0.2365	0.2395	0.2374	0.2205
462187	2	EL PASO COUNTY MUTUAL TEL CO	0.1758	0.1690	0.1638	0.1313
462188	2	FARMERS TEL CO, INC. - COLORADO	0.2630	0.2596	0.2837	0.2488
462190	2	HAXTUN TELEPHONE COMPANY	0.2893	0.3173	0.1678	0.1102
462192	2	BIG SANDY TELECOM INC.	0.1589	0.1450	0.1429	0.1462
462193	2	NUCLA-NATURITA TEL. CO.	0.2261	0.2143	0.1958	0.1919
462194	2	NUNN TEL. COMPANY	0.2398	0.2465	0.2382	0.2282
462195	2	SOUTH PARK TELEPHONE COMPANY	0.0000	0.0000	0.2712	0.3652
462196	2	PEETZ COOP. TEL. CO.	0.2723	0.2587	0.2734	0.2734
462199	2	PLAINS COOPERATIVE TEL. ASSOC. INC.	0.1531	0.1585	0.1304	0.1335
462201	2	RICO TEL. CO.	0.5020	0.4884	0.3766	0.3388
462202	2	ROGGEN TELEPHONE COOPERATIVE CO.	0.2718	0.2825	0.1988	0.2132
462203	2	THE RYE TELEPHONE CO. INC.	0.2161	0.2395	0.2293	0.2328
462204	2	COLUMBINE ACQ CORP DBA COLUMBINE TELECOM CO	0.2741	0.2777	0.2465	0.2177
462207	2	STRASBURG TEL. CO.	0.2342	0.2297	0.2287	0.2420
462208	2	CENTURY TELEPHONE OF COLORADO, INC.	0.3323	0.3530	0.3470	0.3241
462209	2	WIGGINS TEL. ASSOC.	0.1791	0.1557	0.1356	0.1441
465102	1	MOUNTAIN BELL-COLORADO	0.1976	0.1903	0.1811	0.1730
AVERAGE		CONNECTICUT	0.2005	0.1951	0.1938	0.1880
135200	1	SOUTHERN NEW ENGLAND TEL.	0.2005	0.1951	0.1938	0.1880
AVERAGE		DELAWARE	0.2296	0.2171	0.2189	0.2071
565010	1	DIAMOND STATE TEL. CO.	0.2296	0.2171	0.2189	0.2071
AVERAGE		DISTRICT OF COLUMBIA	0.2038	0.1918	0.1979	0.1891
575020	1	C & P TELEPHONE COMPANY OF WA D.C.	0.2038	0.1918	0.1979	0.1891
AVERAGE		FLORIDA	0.1731	0.1508	0.1340	0.1241
210291	2	FLORALA TELEPHONE COMPANY- FLORIDA	0.1619	0.1513	0.1301	0.1312
210318	2	FRONTIER COMM. OF THE SOUTH-FL	0.1034	0.1030	0.1026	0.1182
210328	1	GTE FLORIDA INCORPORATED	0.1608	0.1553	0.1481	0.1401
210329	2	GTC, INC.(GULF)	0.1104	0.1083	0.1146	0.1093
210330	2	VISTA-UNITED TELECOMM. SYSTEMS	0.2703	0.2503	0.2392	0.2308
210331	2	INDIANTOWN TEL. SYSTEM	0.2414	0.2430	0.2522	0.2622
210335	2	NORTHEAST FLORIDA TEL. CO., INC.	0.0991	0.0949	0.1186	0.1224
210336	2	ALLTEL FLORIDA INC.	0.1445	0.1426	0.1401	0.1476
210338	2	QUINCY TEL. CO.-FL DIV.	0.0767	0.0893	0.1981	0.0891
210339	2	GTC, INC.(ST. JOSEPH)	0.1597	0.1485	0.1405	0.1467
210341	1	SPRINT-FLORIDA, INCORPORATED	0.1882	0.1882	0.1428	0.1448
215191	1	SOUTHERN BELL-FL	0.1542	0.1423	0.1277	0.1149
AVERAGE		GEORGIA	0.1372	0.1303	0.1192	0.1072
220338	2	QUINCY TEL. CO.-GA DIV.	0.1664	0.1676	0.1813	0.1811
220344	2	ALMA TEL. CO., INC.	0.1017	0.1004	0.0993	0.1020
220347	2	BRANTLEY TEL. CO., INC.	0.1197	0.1212	0.1149	0.1176
220348	2	BULLOCH CNTY. RURAL TEL. COOP., INC.	0.1140	0.1269	0.1256	0.1331
220351	2	CAMDEN TEL & TEL CO INC - GEORGIA	0.2959	0.2951	0.2875	0.2997
220354	2	CHICKAMAUGA TEL. CORP.	0.0701	0.0603	0.0586	0.0547

Table 8.11
Unweighted Interstate DEM Factors by Study Area

Study Area ID Code	Type	Study Area Name	1996	1997	1998	1999
GEORGIA (CONT.)						
220355	2	CITIZENS TEL. CO., INC.-GA	0.1116	0.1216	0.1143	0.1108
220356	2	COASTAL UTILITIES INC	0.2988	0.2937	0.2861	0.2885
220357	2	ALLTEL GEORGIA INC.	0.1145	0.1084	0.1145	0.1186
220358	2	DARIEN TEL. CO., INC.	0.1539	0.1402	0.1592	0.1646
220360	2	ELLIJAY TEL. CO.	0.1136	0.1215	0.1259	0.1281
220362	2	FAIRMOUNT TELEPHONE CO. INC.	0.2033	0.0810	0.0944	0.0716
220368	2	HART TEL. CO.	0.0000	0.1534	0.1158	0.1277
220369	2	COMSOUTH TELECOMMUNICATIONS, INC.	0.1275	0.1273	0.1609	0.1708
220371	2	INTERSTATE TEL. CO.	0.1409	0.1717	0.1743	0.1806
220376	2	PEMBROKE TEL. CO., INC.	0.0000	0.0575	0.0840	0.0833
220377	2	PINELAND TEL. COOP.	0.1051	0.1294	0.1569	0.1273
220378	2	PLANTERS RURAL TEL. COOP INC.	0.0935	0.1168	0.1135	0.1181
220379	2	PLANT TEL. CO.	0.1272	0.1103	0.1392	0.1159
220381	2	PUBLIC SERVICE TEL. CO.	0.0819	0.0903	0.1034	0.1109
220386	2	STANDARD TEL. CO.	0.1723	0.1730	0.1981	0.2078
220392	2	WAVERLY HALL TEL. CO., INC.	0.1462	0.1495	0.1541	0.1669
220394	2	WILKES TEL & ELECTRIC CO.	0.1178	0.1327	0.1331	0.1285
223036	2	GEORGIA ALLTEL TELECOM	0.1566	0.1381	0.1337	0.1317
223037	1	ALLTEL GEORGIA COMMUNICATIONS CORP.	0.1303	0.1289	0.1252	0.1262
225192	1	SOUTHERN BELL-GA	0.1359	0.1287	0.1164	0.1033
AVERAGE		GUAM	NA	0.1085	0.1089	0.1102
663800	2	GUAM TELEPHONE AUTHORITY	0.0000	0.1085	0.1089	0.1102
AVERAGE		HAWAII	0.1326	0.1343	0.1329	0.1337
623021	2	SANDWICH ISLES COMMUNICATIONS, INC.	0.0000	0.0000	0.1252	0.1522
623100	1	GTE HAWAIIAN TEL. CO. INC.	0.1326	0.1343	0.1329	0.1336
AVERAGE		IDAHO	0.2210	0.2059	0.1977	0.1859
472213	2	ALBION TEL. CO. INC.	0.3172	0.3383	0.3196	0.3131
472215	2	CAMBRIDGE TEL. CO.,INC.-ID	0.3292	0.3683	0.3397	0.4205
472218	2	CUSTER TEL. COOPERATIVE INC.	0.3336	0.3120	0.3106	0.3480
472220	2	FILER MUTUAL TELEPHONE COMPANY - ID	0.2717	0.2129	0.1646	0.1712
472222	2	FREMONT TELCOM CO.	0.3217	0.3051	0.3442	0.3214
472223	2	CENTURYTEL OF THE GEM STATE - ID	0.2977	0.3050	0.2916	0.3212
472225	2	CENTURY TELEPHONE OF IDAHO	0.3353	0.3252	0.3164	0.3241
472226	2	MIDVALE TEL. EXCH. INC.	0.3196	0.3202	0.2902	0.2836
472230	2	POTLATCH TELEPHONE COMPANY INC.	0.3390	0.3565	0.3325	0.3321
472231	2	PROJECT MUTUAL TEL. COOP. ASSN.	0.1371	0.1384	0.1151	0.1145
472232	2	DIRECT COMMUNICATIONS ROCKLAND, INC.	0.3307	0.3364	0.2124	0.2299
472233	2	RURAL TELEPHONE COMPANY - ID	0.3612	0.3932	0.3875	0.4439
472234	2	TROY TELEPHONE COMPANY	0.3736	0.4050	0.3861	0.2281
472295	2	SILVER STAR TEL. CO. INC.-ID	0.3911	0.4680	0.3461	0.3813
472416	1	GTE NORTHWEST INC. - IDAHO	0.2814	0.2668	0.2510	0.2343
472423	2	INLAND TELEPHONE COMPANY - ID	0.2863	0.2585	0.1529	0.1397
474427	2	CITIZENS TELECOMMUNICATIONS COMPANY OF IDAHO	0.2908	0.2567	0.2618	0.2629
475103	1	MOUNTAIN BELL-IDAHO	0.2097	0.1915	0.1862	0.1750
475162	1	PACIFIC NORTHWEST BELL-IDAHO	0.1988	0.1790	0.1555	0.1350
AVERAGE		ILLINOIS	0.1487	0.1566	0.1590	0.1558
340978	2	ALHAMBRA-GRANTFORK TEL. CO.	0.1884	0.1935	0.2321	0.2545
340984	2	CASS COUNTY TEL. CO.	0.1817	0.1877	0.1799	0.1799
341003	2	EGYPTIAN TEL. COOP. ASSN.	0.2198	0.1727	0.1727	0.1727
341004	2	EL PASO TEL. CO.	0.1834	0.1868	0.2825	0.2825

Table 8.11
Unweighted Interstate DEM Factors by Study Area

Study Area ID Code	Type	Study Area Name	1996	1997	1998	1999
ILLINOIS (CONT.)						
341009	2	C-R TEL. CO.	0.1679	0.1679	0.1679	0.1679
341011	2	FRONTIER COMM. OF LAKESIDE, INC.	0.2293	0.1907	0.1512	0.1461
341012	2	FLAT ROCK MUTUAL TELEPHONE COMPANY	0.2175	0.2018	0.2643	0.2794
341015	1	GTE NORTH INC. - ILLINOIS	0.1373	0.1355	0.1296	0.1214
341020	2	GRAFTON TEL. CO.	0.2080	0.1936	0.2564	0.2126
341023	2	GRIDLEY TEL. CO.	0.1992	0.1924	0.1982	0.1564
341025	2	SHAWNEE TEL. CO.	0.1676	0.1900	0.2236	0.2236
341026	2	HARRISONVILLE TEL. CO.	0.2207	0.2291	0.2137	0.2239
341032	2	HOME TEL. CO.-ST. JACOB	0.1938	0.1922	0.2055	0.1937
341036	1	CONTEL OF IL, INC. DBA GTE IL	0.1625	0.1629	0.1595	0.1500
341037	2	ILLINOIS CONS. TEL. CO.	0.1751	0.1751	0.1751	0.1644
341038	2	FRONTIER COMM. OF ILLINOIS, INC.	0.2004	0.2150	0.1856	0.1173
341043	2	LA HARPE TEL. CO.	0.1921	0.1909	0.2051	0.2232
341045	2	LEAF RIVER TEL. CO.	0.2706	0.2876	0.2954	0.2727
341048	2	MCNABB TEL. CO.	0.2090	0.1812	0.2320	0.1461
341049	2	MADISON TEL. CO.	0.1944	0.2111	0.1983	0.1986
341055	2	FRONTIER COMM.-MIDLAND, INC.	0.2610	0.3228	0.2417	0.1662
341057	2	GALLATIN RIVER COMMUNICATIONS L.L.C.	0.0000	0.0000	0.0000	0.1611
341058	2	MONTROSE MUTUAL TEL. CO.	0.1530	0.1530	0.1530	0.1421
341060	2	MOULTRIE INDEPENDENT TEL. CO.	0.1603	0.2120	0.2811	0.1019
341061	2	FRONTIER COMM. OF MT. PULASKI, INC.	0.3749	0.1596	0.1459	0.0995
341065	2	ODIN TEL. EXCHANGE, INC.	0.1648	0.1957	0.1779	0.2037
341066	2	ONEIDA TEL. EXCHANGE	0.1862	0.1862	0.1914	0.2000
341067	2	FRONTIER COMM. OF ORION, INC.	0.1907	0.1887	0.1868	0.1692
341073	2	FRONTIER COMM.-PRAIRIE, INC.	0.1729	0.1666	0.1695	0.1409
341079	2	FRONTIER COMM.-SCHUYLER, INC.	0.2190	0.2346	0.2334	0.2391
341088	2	WABASH TEL. COOP., INC.	0.1516	0.1516	0.1516	0.1735
341091	2	WOODHULL COMMUNITY TEL. CO.	0.1938	0.2011	0.2011	0.1844
341093	2	YATES CITY TEL. CO.	0.1709	0.1838	0.1733	0.1733
343035	1	GTE SOUTH INC. - ILLINOIS	0.1590	0.1625	0.1719	0.1446
345070	1	ILLINOIS BELL TEL CO	0.1484	0.1574	0.1607	0.1583
AVERAGE		INDIANA	0.1412	0.1397	0.1397	0.1334
320742	2	BLOOMINGDALE HOME TEL. CO. INC.	0.1727	0.1492	0.1666	0.1694
320747	2	CENTRAL INDIANA TEL. CO., INC.	0.1292	0.1324	0.1405	0.1549
320753	2	CLAY CTY RURAL TEL. COOP. INC.	0.2370	0.2501	0.2245	0.2386
320759	2	DAVISS-MARTIN CTY RURAL TEL CORP	0.0853	0.0817	0.0826	0.0872
320772	1	GTE NORTH INC. - INDIANA	0.1474	0.1459	0.1374	0.1235
320776	2	COMM. CORP. OF INDIANA	0.1337	0.1349	0.1523	0.1444
320779	1	CONTEL OF INDIANA, INC.	0.1741	0.1650	0.1679	0.1613
320788	2	MERCHANTS & FARMERS TEL. CO.	0.1674	0.1561	0.1157	0.1358
320797	2	NEW PARIS TEL., INC.	0.2045	0.1999	0.1972	0.1979
320800	2	NORTHWESTERN INDIANA TEL. CO. INC.	0.2283	0.2325	0.2047	0.2296
320801	2	CENTURY TELEPHONE OF ODON, INC.	0.1262	0.1288	0.1231	0.1245
320819	2	SOUTHEASTERN IND. RURAL TEL. COOP INC.	0.1726	0.1731	0.1728	0.1702
320828	2	FRONTIER COMM. OF THORNTOWN, INC.	0.1448	0.1476	0.1605	0.1580
320832	1	UNITED TEL. CO. OF INDIANA, INC.	0.1686	0.1686	0.2142	0.2057
323034	1	CONTEL OF SOUTH, INC. DBA GTE SYSTEMS OF IN	0.1464	0.1506	0.0915	0.0689
325080	1	INDIANA BELL TEL CO	0.1351	0.1341	0.1324	0.1279
AVERAGE		IOWA	0.1849	0.1708	0.1603	0.1404
351105	2	AYRSHIRE FMRS. MUT. TEL. CO.	0.1716	0.1767	0.1789	0.1863
351106	2	ALPINE COMMUNICATIONS, L.C.	0.0000	0.1819	0.1604	0.1632
351110	2	BERNARD TEL. CO., INC.	0.5903	0.2562	0.3645	0.2936

Table 8.11
Unweighted Interstate DEM Factors by Study Area

Study Area ID Code	Type	Study Area Name	1996	1997	1998	1999
IOWA (CONT.)						
351127	2	CENTRAL TELEPHONE COMPANY - IOWA	0.2054	0.1845	0.1649	0.1389
351186	1	GTE NORTH INC. - IOWA	0.1504	0.1492	0.1352	0.1226
351207	1	CONTEL OF IA, INC., DBA GTE IA	0.1634	0.1577	0.1482	0.1359
351229	2	LOST NATION - ELWOOD TEL. CO.	0.6598	0.6084	0.5870	0.4126
351316	2	UNITED FARMERS TEL. CO.	0.5857	0.6009	0.5778	0.5717
351327	2	WEBB-DICKENS TEL. CORP.	0.2292	0.2276	0.2388	0.2391
351341	2	FRONTIER COMM.-SCHUYLER, INC.	0.1260	0.1232	0.1201	0.1449
351346	2	ACE TEL. ASSN.-IA	0.2272	0.2110	0.2053	0.2176
351790	1	CONTEL OF KANSAS DBA CONTEL SYSTEM OF IOWA	0.1897	0.1799	0.1684	0.1421
351888	2	GRAND RIVER MUT. TEL. CORP.-IA	0.1629	0.1552	0.1702	0.1600
355141	1	NORTHWESTERN BELL-IA	0.1863	0.1715	0.1615	0.1411
AVERAGE		KANSAS	0.1718	0.1627	0.1582	0.1483
411317	2	THE UTC OF IOWA DBA UTC OF EASTERN KANSAS	0.1707	0.1707	0.1770	0.2080
411746	2	BLUE VALLEY TELEPHONE COMPANY	0.2710	0.2839	0.2394	0.2218
411761	2	CUNNINGHAM TELEPHONE CO. INC.	0.2158	0.1815	0.2162	0.2411
411764	2	ELKHART TELEPHONE COMPANY INC.	0.3023	0.2827	0.2762	0.3260
411777	2	GOLDEN BELT TELEPHONE ASSN. INC.	0.1986	0.2168	0.2321	0.2593
411781	2	H & B COMMUNICATIONS INC.	0.1869	0.2370	0.4078	0.4726
411782	2	HOME TELEPHONE COMPANY INC.	0.2484	0.2418	0.2452	0.3158
411785	2	J. B. N. TELEPHONE COMPANY INC.	0.1958	0.1948	0.1454	0.1130
411788	2	KANOKLA TEL. ASSOC. INC.- KS	0.2253	0.2253	0.2044	0.2514
411801	2	MADISON TEL. CO. INC.- KS	0.1601	0.1732	0.1650	0.1546
411807	2	MOKAN DIAL, INC.- KS	0.2669	0.2105	0.1958	0.2313
411808	2	MOUNDRIDGE TEL. CO.	0.2950	0.2808	0.2942	0.2972
411809	2	MUTUAL TELEPHONE COMPANY	0.2277	0.2144	0.1954	0.2159
411814	2	PEOPLES MUTUAL TEL. CO.-KS	0.2531	0.2338	0.1906	0.1818
411817	2	PIONEER TELEPHONE ASSOCIATION INC.	0.2154	0.2126	0.2565	0.2090
411818	2	CRAW-KAN TELEPHONE COOP INC- KS	0.2728	0.2947	0.2122	0.2064
411826	2	RURAL TEL. SERVICE CO.,INC.	0.2268	0.2308	0.2310	0.2718
411827	2	S & T TEL. COOP. ASSN.	0.2557	0.2456	0.2490	0.2280
411829	2	S & A TEL. CO.,INC.	0.1874	0.1474	0.1257	0.1309
411831	2	SOUTH CENTRAL TEL. ASSN. INC.-KS	0.2748	0.2833	0.2362	0.1706
411833	2	SOUTHERN KANSAS TEL. CO.,INC.	0.2335	0.2477	0.1835	0.1762
411835	2	SUNFLOWER TEL. CO.,INC.	0.2324	0.1929	0.2409	0.2690
411840	2	TWIN VALLEY TEL. INC.-KS	0.2121	0.2557	0.3336	0.3587
411841	2	UNITED TELEPHONE ASSN. INC.	0.2698	0.3121	0.2819	0.2916
411842	2	UNITED TELEPHONE CO OF KS	0.2262	0.2262	0.1835	0.1714
411847	2	WHEAT STATE TELEPHONE, INC.	0.1486	0.1486	0.1597	0.1816
411849	2	WILSON TELEPHONE COMPANY INC.	0.2069	0.1910	0.2007	0.3107
411852	2	ZENDA TELEPHONE COMPANY INC.	0.1592	0.1548	0.1806	0.2072
411957	2	THE UTC OF MO DBA UTC OF SE. KS	0.3042	0.3042	0.3085	0.2858
412030	2	TOTAH TELEPHONE CO. INC.	0.3009	0.2880	0.3788	0.4483
415214	1	SOUTHWESTERN BELL-KANSAS	0.1660	0.1561	0.1528	0.1415
AVERAGE		KENTUCKY	0.1194	0.1169	0.1108	0.1029
260402	2	ALLTEL KENTUCKY, INC.	0.0947	0.1004	0.1022	0.1048
260407	1	GTE SOUTH INC. - KENTUCKY	0.1209	0.1206	0.1190	0.1180
260410	1	CONTEL KY, INC. DBA GTE KENTUCKY	0.1289	0.1249	0.1268	0.1272
260411	2	LESLIE COUNTY TEL. CO., INC.	0.0702	0.0867	0.0856	0.0767
265061	1	CINCINNATI BELL-KENTUCKY	0.1440	0.1379	0.1194	0.1207
265182	1	SOUTH CENTRAL BELL-KENTUCKY	0.1155	0.1129	0.1067	0.0961

Table 8.11
Unweighted Interstate DEM Factors by Study Area

Study Area ID Code	Type	Study Area Name	1996	1997	1998	1999
AVERAGE		LOUISIANA	0.1192	0.1105	0.1016	0.0911
270423	2	CENTRAL LOUISIANA TELEPHONE COMPANY	0.1129	0.1202	0.1034	0.1039
270424	2	CENTURY TEL. OF SOUTHEAST LA, INC.	0.0813	0.0792	0.0789	0.0770
270425	2	CAMERON TEL. CO.- LA	0.2226	0.2401	0.1458	0.1472
270427	2	CENTURY TEL. OF CHATHAM, INC.	0.1508	0.1568	0.1367	0.1260
270429	2	EAST ASCENSION TEL. CO.	0.0915	0.1117	0.1164	0.1177
270430	2	ELIZABETH TEL. CO., INC.	0.1398	0.1315	0.1286	0.1229
270431	2	CADDOAN TELEPHONE COMPANY	0.1879	0.1804	0.1710	0.1722
270433	2	LAFOURCHE TEL. CO.	0.1244	0.1141	0.1102	0.0888
270434	2	CENTURY TEL. OF EVANGELINE, INC.	0.0935	0.0920	0.0809	0.0919
270435	2	NORTHEAST LOUISIANA TEL. CO., INC.	0.0866	0.0852	0.1115	0.1302
270436	2	CENTURY TEL. OF NORTH LOUISIANA, INC.	0.1535	0.1548	0.1514	0.1629
270438	2	RESERVE TEL. CO.	0.1190	0.1159	0.1156	0.1135
270439	2	CENTURY TELEPHONE OF RINGGOLD, INC.	0.0000	0.1254	0.1224	0.1176
270440	2	CENTURY TEL. CO. OF EAST LA	0.1483	0.1542	0.1166	0.1191
270441	2	STAR TEL. CO., INC.	0.0790	0.0870	0.0987	0.1128
270442	2	CENTURY TEL. OF SOUTHWEST LA, INC.	0.1412	0.1446	0.1460	0.1401
275183	1	SOUTH CENTRAL BELL-LA	0.1195	0.1099	0.1011	0.0900
AVERAGE		MAINE	0.1917	0.1759	0.1724	0.1651
100002	2	BRYANT POND TEL. CO.	0.0000	0.0000	0.2856	0.3092
100003	2	LINCOLNVILLE TEL. CO.	0.2655	0.2388	0.2349	0.2567
100004	2	CHINA TEL. CO.	0.2046	0.2154	0.2375	0.2375
100007	2	ISLAND TEL. CO.	0.2797	0.2754	0.2903	0.2967
100010	2	HAMPDEN TEL. CO.	0.2013	0.1951	0.1953	0.1841
100011	2	HARTLAND & ST. ALBANS TEL. CO.	0.1920	0.1872	0.1917	0.1859
100024	2	SOMERSET TEL. CO.	0.2073	0.2110	0.1931	0.1939
100025	2	STANDISH TEL. CO.	0.2642	0.2555	0.2595	0.2595
100027	2	UNION RIVER TEL. CO.	0.2311	0.2266	0.2198	0.2137
100029	2	UNITY TEL. CO., INC.	0.2295	0.2320	0.1817	0.1768
100031	2	WARREN TEL. CO.	0.1848	0.1506	0.1294	0.1531
100034	2	WEST PENOBSCOT TEL. & TEL. CO.	0.1907	0.1711	0.1293	0.1707
103313	2	NORTHLAND TEL. CO. OF MAINE	0.2034	0.1830	0.1704	0.1743
103315	2	MID MAINE TELECOM, INC.	0.1651	0.1471	0.1398	0.1186
105111	1	NEW ENGLAND TEL.-MAINE	0.1882	0.1726	0.1692	0.1611
AVERAGE		MARYLAND	0.1512	0.1480	0.1439	0.1358
185030	1	C & P TEL. CO. OF MD	0.1512	0.1480	0.1439	0.1358
AVERAGE		MASSACHUSETTS	0.1747	0.1708	0.1632	0.1603
110037	2	RICHMOND TEL. CO.	0.3725	0.2755	0.2230	0.2191
115112	1	NEW ENGLAND TEL.-MA	0.1747	0.1708	0.1632	0.1603
AVERAGE		MICHIGAN	0.1140	0.1166	0.1167	0.1163
310671	2	CENTURY TEL. MIDWEST, INC.	0.1217	0.1224	0.1246	0.1298
310672	2	COMM. CORP. OF MICHIGAN	0.0000	0.0000	0.1098	0.1056
310677	2	ISLAND TEL. CO.	0.2406	0.2250	0.2114	0.2065
310679	2	BLOOMINGDALE TEL. CO.	0.1573	0.1521	0.1713	0.1857
310680	2	CHIPPEWA COUNTY TEL. CO.	0.1654	0.1481	0.1765	0.1334
310682	2	C, C & S TELCO, INC. - MICHIGAN	0.1645	0.1605	0.1347	0.1141
310683	2	CARR TEL. CO.	0.1608	0.1653	0.1939	0.1925
310685	2	CHATHAM TEL. CO.-MI	0.1630	0.1456	0.1664	0.1774
310689	2	CENTURYTEL OF UPPER MICHIGAN	0.0000	0.0000	0.1273	0.1249
310691	2	DEERFIELD FARMERS TEL. CO.	0.2060	0.1995	0.2116	0.2160
310695	1	GTE NORTH INC. - MICHIGAN	0.1097	0.1076	0.1032	0.0959

Table 8.11
Unweighted Interstate DEM Factors by Study Area

Study Area ID Code	Type	Study Area Name	1996	1997	1998	1999
MICHIGAN (CONT.)						
310702	2	CENTURY TEL. OF MICHIGAN, INC.	0.1463	0.1287	0.1268	0.1340
310704	2	ACE TEL. CO. OF MI, INC.	0.2722	0.2768	0.2783	0.2857
310711	2	MIDWAY TEL. CO.	0.1973	0.2111	0.2024	0.1975
310713	2	HIAWATHA TEL. CO.	0.1829	0.1708	0.1738	0.1397
310714	2	OGDEN TEL. CO.	0.1820	0.1667	0.1669	0.1633
310717	2	ONTONAGON COUNTY TEL. CO.	0.2253	0.2265	0.2189	0.2028
310720	2	PENINSULA TEL. CO.-MI	0.1889	0.1937	0.2020	0.1901
310721	2	PIGEON TEL. CO.	0.1602	0.1418	0.1552	0.1506
310726	2	SHIAWASSEE TEL. CO.	0.0000	0.0000	0.0993	0.0972
310728	2	SPRINGPORT TEL. CO.	0.1628	0.1675	0.0972	0.0827
310732	2	UPPER PENINSULA TEL. CO.	0.2190	0.2133	0.1907	0.1857
310734	2	WALDRON TEL. CO.	0.2338	0.2401	0.1908	0.1898
310737	2	WINN TEL. CO.	0.2162	0.2168	0.2005	0.1802
310738	2	WOLVERINE TEL. CO.	0.1011	0.0978	0.1017	0.1033
313033	1	CONTEL OF SOUTH, INC. DBA GTE SYSTEMS OF MI	0.1420	0.1375	0.1309	0.1203
315090	1	MICHIGAN BELL TEL CO	0.1134	0.1167	0.1174	0.1178
AVERAGE		MINNESOTA	0.1509	0.1463	0.1470	0.1428
361140	2	CONTEL OF MINNESOTA, INC.	0.1284	0.1221	0.1175	0.1068
361186	2	GTE NORTH INC. - MINNESOTA	0.1517	0.1500	0.1401	0.1223
361346	2	ACE TEL. ASSN.-MN	0.3477	0.3495	0.3579	0.3565
361350	2	ARVIG TEL. CO.	0.2293	0.2077	0.1959	0.1977
361357	2	BLACKDUCK TEL. CO.	0.2042	0.1977	0.1955	0.2154
361367	2	CENTRAL TELEPHONE COMPANY - MN	0.1678	0.1611	0.1546	0.1407
361370	2	CLARA CITY TEL. EXCH. CO.	0.1365	0.1404	0.1346	0.1202
361374	2	ARROWHEAD COMM. CORP.	0.1519	0.1750	0.1827	0.2211
361385	2	EAST OTTER TAIL TEL. CO.	0.1869	0.1722	0.1603	0.1604
361387	2	EMILY COOP. TEL. CO.	0.2279	0.1947	0.1788	0.2141
361391	2	FELTON TEL. CO., INC.	0.1631	0.1608	0.1702	0.1712
361395	2	GARDEN VALLEY TEL. CO.	0.1690	0.1796	0.1753	0.1784
361399	2	GRANADA TEL. CO.	0.1310	0.1499	0.1652	0.1084
361410	2	JOHNSON TELEPHONE COMPANY	0.1828	0.1602	0.1763	0.1784
361414	2	LAKEDALE TELEPHONE COMPANY	0.1488	0.1379	0.1723	0.2064
361433	2	MID STATE TELEPHONE COMPANY	0.1423	0.1409	0.1337	0.1375
361442	2	NEW ULM TELECOM, INC.	0.1686	0.1566	0.1448	0.1482
361445	2	CENTURYTEL OF MINNESOTA, INC.	0.0000	0.0000	0.1498	0.1559
361451	2	PAUL BUNYAN RURAL TEL. COOP.	0.1406	0.1415	0.1501	0.1490
361453	2	PEOPLES TELEPHONE COMPANY - MN	0.0000	0.2000	0.2032	0.2202
361454	2	PINE ISLAND TELEPHONE COMPANY	0.1229	0.1141	0.1215	0.1151
361456	2	UNITED TELEPHONE CO OF MINN	0.1334	0.1334	0.1471	0.1617
361483	2	SLEEPY EYE TEL. CO.	0.1665	0.1715	0.1660	0.1598
361491	2	TWIN VALLEY-ULEN TEL CO INC.	0.1961	0.1929	0.1718	0.1753
365142	1	NORTHWESTERN BELL-MINNESOTA	0.1503	0.1457	0.1463	0.1416
AVERAGE		MISSISSIPPI	0.1371	0.1358	0.1287	0.1179
280446	2	BAY SPRINGS TEL. CO., INC.	0.0677	0.1319	0.1261	0.1297
280452	2	DELTA TEL. CO., INC.	0.1157	0.1297	0.1076	0.1099
280453	2	ALLTEL MISSISSIPPI INC.	0.1193	0.1246	0.1231	0.1302
280454	2	FRANKLIN TEL. CO., INC.-MS	0.1188	0.1267	0.1186	0.1291
280456	2	GEORGETOWN TELE. CO., INC.	0.2209	0.2183	0.1263	0.1259
280457	2	LAKESIDE TEL. CO., INC.	0.1687	0.1748	0.1882	0.1921
280458	2	CENTURY TEL. OF NORTH MISSISSIPPI, INC.	0.1548	0.1661	0.1717	0.1690
280461	2	NOXAPATER TEL. CO.	0.0840	0.0913	0.0856	0.1010
280466	2	SLEDGE TEL. CO., INC.	0.1165	0.1176	0.1195	0.0856

Table 8.11
Unweighted Interstate DEM Factors by Study Area

Study Area ID Code	Type	Study Area Name	1996	1997	1998	1999
MISSISSIPPI (CONT.)						
283301	2	SOUTHEAST MISSISSIPPI TEL. CO.	0.2033	0.1949	0.1680	0.1583
285184	1	SOUTH CENTRAL BELL-MISSISSIPPI	0.1376	0.1355	0.1282	0.1170
AVERAGE		MISSOURI	0.1426	0.1429	0.1431	0.1370
420463	2	BPS TELEPHONE COMPANY	0.2313	0.2211	0.1914	0.1691
420472	2	CASS COUNTY TELEPHONE COMPANY	0.3757	0.2940	0.3413	0.3499
421186	1	GTE NORTH INC. - MISSOURI	0.1524	0.1295	0.1113	0.1014
421789	1	THE KS STATE TEL CO DBA CONTEL OF E. MO	0.1300	0.1313	0.1114	0.0699
421807	2	MOKAN DIAL, INC. - MO	0.0905	0.0856	0.0776	0.0955
421846	1	CONTEL SYSTEMS MO DBA GTE SYSTEMS OF MO	0.1568	0.1520	0.1364	0.1167
421864	2	CHARITON VALLEY TELEPHONE CO.	0.1418	0.1416	0.1673	0.1867
421865	2	CITIZENS TELEPHONE CO - MISSOURI	0.1794	0.1672	0.1964	0.2215
421866	2	OZARK TELEPHONE COMPANY	0.5017	0.4515	0.4280	0.2770
421882	2	FIDELITY TELEPHONE COMPANY	0.1444	0.1543	0.1605	0.1575
421885	2	ALLTEL MISSOURI INC.	0.1698	0.1656	0.1592	0.1658
421886	2	GOODMAN TEL. CO.	0.2671	0.2665	0.2581	0.2845
421888	2	GRAND RIVER MUTUAL TEL CORP - MO	0.1738	0.1759	0.2055	0.2271
421890	2	GREEN HILLS TELEPHONE CORP.	0.0000	0.1466	0.1014	0.1204
421901	2	KINGDOM TELEPHONE COMPANY	0.1557	0.1619	0.1830	0.2215
421908	2	LE-RU TELEPHONE COMPANY	0.3283	0.2982	0.2375	0.1728
421912	2	MCDONALD COUNTY TELEPHONE CO.	0.0000	0.0000	0.0000	0.3017
421914	2	MARK TWAIN RURAL TELEPHONE CO.	0.1820	0.1842	0.2312	0.2516
421917	2	MID-MISSOURI TELEPHONE CO.	0.0000	0.1822	0.2051	0.2181
421922	1	CONTEL OF MISSOURI, INC.	0.1705	0.1685	0.1640	0.1502
421928	2	NEW LONDON TEL. CO.	0.1373	0.1277	0.1296	0.1431
421929	2	HOLWAY TELEPHONE COMPANY	0.2033	0.1866	0.1863	0.1695
421931	2	NORTHEAST MISSOURI RURAL TEL. CO.	0.2264	0.2197	0.2365	0.2588
421934	2	ORCHARD FARM TELEPHONE COMPANY	0.0903	0.0880	0.1022	0.0999
421949	2	STEELVILLE TEL. EXCH. INC.	0.1216	0.1220	0.1220	0.1610
421951	2	STOUTLAND TELEPHONE COMPANY	0.1238	0.1325	0.1167	0.1289
421957	2	UNITED TELEPHONE CO. OF MISSOURI	0.1862	0.1862	0.2138	0.1924
425213	1	SOUTHWESTERN BELL-MISSOURI	0.1363	0.1375	0.1359	0.1293
AVERAGE		MONTANA	0.2270	0.2168	0.2207	0.2162
482235	2	BLACKFOOT TEL. COOPERATIVE INC.	0.3054	0.3210	0.3073	0.3042
482241	2	HOT SPRINGS TEL. CO.	0.2996	0.2452	0.2350	0.2253
482242	2	INTERBEL TEL. COOPERATIVE INC.	0.3292	0.3468	0.3969	0.3708
482244	2	LINCOLN TEL. CO. INC.	0.3483	0.3434	0.3574	0.3833
482246	2	MID-RIVERS TEL. COOPERATIVE INC.	0.2405	0.2448	0.2675	0.2678
482247	2	NEMONT TELEPHONE COOP.- MONTANA	0.2769	0.2838	0.2747	0.2746
482248	2	NORTHERN TEL. COOP INC.- MT	0.3004	0.3100	0.2717	0.3161
482249	2	CENTURYTEL OF MONTANA, INC.	0.2094	0.2161	0.2205	0.2209
482250	2	PROJECT TEL. CO.	0.2924	0.2776	0.2733	0.2836
482251	2	RANGE TEL. COOP INC.-MT	0.2973	0.2715	0.2585	0.2589
482254	2	SOUTHERN MONTANA TEL. CO.	0.3142	0.3469	0.3630	0.3779
482255	2	3-RIVERS TEL. COOPERATIVE INC.	0.2372	0.2401	0.2590	0.3058
482257	2	TRIANGLE TEL. COOPERATIVE ASSN. INC.	0.2065	0.2577	0.2787	0.2726
483308	2	CLARK FORK TELECOMMUNICATIONS, INC.	0.3542	0.3550	0.3488	0.3689
483310	2	CENTRAL MONTANA COMMUNICATIONS, INC.	0.2753	0.2989	0.3092	0.2773
484322	2	CITIZENS TELECOMMUNICATIONS CO. OF MONTANA	0.2420	0.2357	0.2504	0.2646
485104	1	MOUNTAIN BELL-MONTANA	0.2215	0.2066	0.2109	0.2047
AVERAGE		NEBRASKA	0.1805	0.1747	0.1776	0.1766
371186	1	GTE NORTH INC. - NEBRASKA	0.1358	0.1508	0.1482	0.1340

Table 8.11
Unweighted Interstate DEM Factors by Study Area

Study Area ID Code	Type	Study Area Name	1996	1997	1998	1999
NEBRASKA (CONT.)						
371516	2	ARAPAHOE TELEPHONE COMPANY	0.2120	0.2202	0.1981	0.1891
371517	2	ARLINGTON TELEPHONE COMPANY	0.1742	0.1442	0.1167	0.0875
371518	2	ELSIE COMMUNICATIONS, INC.	0.0000	0.2729	0.2667	0.2667
371524	2	BLAIR TELEPHONE COMPANY	0.2613	0.2170	0.1773	0.1256
371525	2	THREE RIVER TELCO	0.2320	0.2292	0.1886	0.1916
371526	2	CAMBRIDGE TELEPHONE COMPANY - NE	0.1883	0.1888	0.1719	0.1457
371531	2	CLARKS TELEPHONE COMPANY	0.1602	0.1588	0.1654	0.1667
371534	2	COZAD TELEPHONE COMPANY	0.2399	0.2136	0.2044	0.2530
371536	2	CURTIS TELEPHONE COMPANY	0.1939	0.2152	0.2138	0.1764
371537	2	DALTON TEL. CO.,INC.	0.3067	0.3090	0.3244	0.3326
371540	2	DILLER TELEPHONE COMPANY	0.2268	0.2711	0.2127	0.1997
371542	2	EASTERN NEBRASKA TELEPHONE COMPANY	0.2456	0.2304	0.2089	0.1820
371553	2	GLENWOOD TELEPHONE MEMBERSHIP CORP.	0.1704	0.1665	0.1665	0.1898
371557	2	HARTMAN TELEPHONE EXCHANGES INC.	0.3547	0.3548	0.3518	0.2777
371558	2	HEMINGFORD COOP. TELEPHONE COMPANY	0.1745	0.1859	0.1788	0.2070
371567	2	KEYSTONE-ARTHUR TELEPHONE COMPANY	0.3884	0.3622	0.3417	0.2801
371568	1	ALIAN COMMUNICATIONS CO.	0.1722	0.1635	0.1707	0.1653
371574	2	NEBRASKA CENTRAL TELEPHONE COMPANY	0.1951	0.1960	0.1986	0.2115
371577	2	GREAT PLAINS COMMUNICATIONS, INC.	0.2260	0.2180	0.2095	0.1969
371586	2	ROCK COUNTY TEL. CO.	0.1869	0.1801	0.1716	0.1343
371591	2	SOUTHEAST NEBRASKA TEL. CO.	0.6153	0.6079	0.2430	0.2485
371592	2	STANTON TEL. CO.,INC.	0.4468	0.4347	0.3843	0.3783
371595	2	UNITED TELEPHONE CO. OF THE WEST-NE	0.2027	0.2027	0.2238	0.2324
371597	2	WAUNETA TEL. CO.	0.2102	0.2134	0.2226	0.2412
372455	2	BENKELMAN TELEPHONE COMPANY INC.	0.2405	0.2200	0.2329	0.2574
375143	1	NORTHWESTERN BELL-NEBRASKA	0.1771	0.1719	0.1782	0.1803
AVERAGE		NEVADA	0.2243	0.2149	0.1841	0.1760
552220	2	FILER MUTUAL TELEPHONE COMPANY - NV	0.6803	0.5269	0.4179	0.3853
552223	2	CENTURYTEL OF THE GEM STATE-NV	0.3985	0.3095	0.3004	0.2698
552233	2	RURAL TELEPHONE COMPANY - NV	0.4803	0.4437	0.2580	0.2227
552284	2	BEEHIVE TELEPHONE COMPANY, INC., NV	0.1971	0.1737	0.5708	0.6280
552302	1	CONTEL OF CALIFORNIA - NEVADA	0.4056	0.4056	0.4056	0.4056
552348	1	CENTRAL TELEPHONE COMPANY - NEVADA	0.2122	0.2122	0.1900	0.1874
552349	2	CHURCHILL CO. TEL. & TEL. SYSTEM	0.3547	0.3481	0.3366	0.3486
552351	2	LINCOLN COUNTY TELEPHONE SYSTEM INC.	0.3069	0.3504	0.3307	0.3514
552353	2	MOAPA VALLEY TELEPHONE COMPANY	0.2777	0.2868	0.2970	0.3104
552356	2	RIO VIRGIN TELEPHONE COMPANY	0.3778	0.3809	0.2817	0.3568
553304	2	HUMBOLDT TELEPHONE COMPANY	0.3985	0.4020	0.4091	0.3922
554431	2	CITIZENS TELECOMMUNICATIONS OF NEVADA - NORTH	0.2938	0.2756	0.3090	0.2296
554432	2	CITIZENS TELECOMMUNICATIONS OF NEVADA - SOUTH	0.3435	0.2617	0.2759	0.3012
555173	1	NEVADA BELL	0.2258	0.1965	0.1391	0.1223
AVERAGE		NEW HAMPSHIRE	0.2715	0.2490	0.2351	0.2354
120038	2	BRETTON WOODS TEL. CO.	0.5327	0.5327	0.5809	0.5842
120039	2	GRANITE STATE TEL., INC.	0.2797	0.2772	0.2799	0.2848
120045	2	KEARSARGE TEL. CO.	0.3086	0.3120	0.2881	0.2899
120047	2	MERRIMACK COUNTY TEL. CO.	0.2870	0.3554	0.2679	0.2597
120049	2	UNION TEL. CO.	0.2982	0.3160	0.1845	0.1642
120050	2	WILTON TEL. CO. - NH	0.3224	0.2593	0.2760	0.2758
123321	2	MCTA, INC.	0.4040	0.3115	0.3196	0.2797
125113	1	NEW ENGLAND TEL.-NH	0.2698	0.2467	0.2333	0.2343

Table 8.11
Unweighted Interstate DEM Factors by Study Area

Study Area ID Code	Type	Study Area Name	1996	1997	1998	1999
AVERAGE		NEW JERSEY	0.2159	0.1996	0.1873	0.1803
160135	2	WARWICK VALLEY TEL. CO.-NJ	0.2458	0.2355	0.2355	0.2275
160138	1	UNITED TEL. CO. OF NJ, INC.	0.2349	0.2336	0.2463	0.1797
165120	1	NEW JERSEY BELL	0.2154	0.1987	0.1852	0.1803
AVERAGE		NEW MEXICO	0.2045	0.1960	0.1938	0.1843
492066	2	DELL TELEPHONE CO-OP. INC.-NM	0.2837	0.3207	0.3310	0.3010
492080	1	GTE SOUTHWEST INC. - NEW MEXICO	0.1893	0.2449	0.2366	0.2169
492176	2	VALLEY TELEPHONE COOPERATIVE INC-NM	0.3590	0.3515	0.3699	0.3239
492177	1	CONTEL OF THE WEST - NEW MEXICO	0.1886	0.1783	0.1713	0.1679
492259	2	BACA VALLEY TEL. CO.	0.3391	0.3330	0.3332	0.2659
492262	2	E.N.M.R. TEL COOP. INC.-NM	0.2920	0.3043	0.3101	0.2863
492263	2	LA JICARITA RURAL TEL. COOP. INC.	0.1615	0.1677	0.2009	0.2188
492264	2	LEACO RURAL TEL. COOPERATIVE INC.	0.3646	0.3646	0.3646	0.2354
492265	2	TULAROSA BASIN TELEPHONE COMPANY, INC.	0.2190	0.2289	0.2132	0.1766
492268	2	WESTERN NEW MEXICO TEL. CO., INC.	0.3597	0.3060	0.2925	0.2904
492270	2	PENASCO VALLEY TEL. COOPERATIVE INC.	0.3446	0.3391	0.3402	0.3597
492272	2	ROOSEVELT COUNTY RURAL TEL. COOP.,INC.	0.2419	0.1969	0.2028	0.2525
492274	2	CENTURY TELEPHONE OF SOUTHWEST, INC.-NM	0.3023	0.3064	0.3225	0.3053
494449	2	NAVAJO COMMUNICATIONS CO INC-NM	0.4244	0.4244	0.4351	0.2967
495105	1	MOUNTAIN BELL-NEW MEXICO	0.2021	0.1893	0.1879	0.1802
AVERAGE		NEW YORK	0.1641	0.1503	0.1486	0.1407
150071	2	ARMSTRONG TEL. CO.-NY	0.1805	0.1654	0.1337	0.1232
150072	2	AU SABLE VALLEY TEL. CO. INC.	0.2002	0.1915	0.1954	0.1756
150073	2	BERKSHIRE TEL. CORP.	0.1683	0.1686	0.1686	0.1716
150077	2	CHAMPLAIN TEL. CO.	0.2534	0.2403	0.2318	0.2410
150078	2	CHAUTAUQUA & ERIE TEL. CORP.	0.2028	0.2030	0.2030	0.2116
150079	2	CHAZY & WESTPORT TEL. CORP.	0.1647	0.1564	0.1480	0.1349
150081	2	CITIZENS TEL. CO. OF HAMMOND, NY	0.1747	0.1560	0.1917	0.2123
150084	2	TACONIC TEL. CORP.	0.2367	0.2482	0.2638	0.2690
150085	2	CROWN POINT TEL. CORP.	0.1509	0.1509	0.1509	0.1461
150089	2	DEPOSIT TELEPHONE CO. INC.	0.1485	0.1431	0.1430	0.1509
150091	2	DUNKIRK AND FREDONIA TEL. CO.	0.1469	0.1476	0.1466	0.1325
150092	2	EDWARDS TELEPHONE CO. INC.	0.1118	0.1089	0.0932	0.0958
150093	2	EMPIRE TELEPHONE CORP - NEW YORK	0.1827	0.1842	0.1750	0.1623
150095	2	THE FISHERS ISLAND TEL. CO.	0.5131	0.5192	0.5704	0.5750
150097	2	GERMANTOWN TEL. CO., INC.	0.1954	0.1095	0.1053	0.1021
150099	2	HANCOCK TEL. CO.-NY	0.2574	0.2713	0.2739	0.2682
150100	2	FRONTIER COMM. OF NY, INC.	0.2424	0.2331	0.1469	0.1085
150104	2	MARGARETVILLE TEL. CO. INC.	0.2059	0.2122	0.2335	0.2455
150105	2	MIDDLEBURGH TELEPHONE CO.	0.1510	0.1733	0.1750	0.1881
150106	2	ALLTEL NEW YORK INC.- FULTON	0.1179	0.1138	0.1151	0.1172
150107	2	NEWPORT TEL. CO.,INC.	0.0867	0.0867	0.0697	0.1021
150108	2	NICHOLVILLE TEL. CO. INC.	0.1308	0.1308	0.1300	0.0541
150109	2	ALLTEL NEW YORK INC. - JAMESTOWN	0.1516	0.1480	0.1491	0.1511
150110	2	OGDEN TELEPHONE COMPANY - NY	0.1622	0.1622	0.1622	0.1622
150111	2	ONEIDA COUNTY RURAL TEL. CO.	0.1078	0.1117	0.1150	0.1075
150113	2	ALLTEL NY INC. - RED JACKET	0.1871	0.1864	0.1704	0.1810
150114	2	ORISKANY FALLS TEL. CORP.	0.1065	0.1040	0.0935	0.0920
150116	2	PATTERSONVILLE TEL CO- NEW YORK	0.1846	0.1858	0.2113	0.2496
150118	2	PORT BYRON TEL. CO.	0.0953	0.1037	0.0967	0.0873
150121	1	FRONTIER CORP.	0.1553	0.1586	0.1057	0.1106
150122	2	FRONTIER COMM. OF SENECA GORHAM, INC.	0.1768	0.1711	0.1592	0.1126
150128	2	FRONTIER COMM. OF SYLVAN LAKE, INC.	0.1308	0.1340	0.1374	0.1438

Table 8.11
Unweighted Interstate DEM Factors by Study Area

Study Area ID Code	Type	Study Area Name	1996	1997	1998	1999
NEW YORK (CONT.)						
150129	2	TOWNSHIP TEL. CO., INC.	0.1518	0.1371	0.1302	0.1110
150131	2	TRUMANSBURG HOME TEL. CO.	0.1661	0.1735	0.1447	0.1535
150133	2	VERNON TEL. CO., INC.	0.1424	0.1275	0.1197	0.1111
150135	2	WARWICK VALLEY TEL. CO.-NY	0.2611	0.2588	0.2588	0.2492
154532	1	CITIZENS TELECOMM. CO. OF NY-NY	0.1490	0.1398	0.1897	0.1777
154533	1	CITIZENS TELECOMM. CO. OF NY-RED HOOK	0.2008	0.2144	0.1904	0.1767
154534	1	CITIZENS TELECOMM. CO. OF NY-WEST. CNTY	0.1843	0.1349	0.1732	0.2196
155130	1	NEW YORK TEL.	0.1642	0.1494	0.1500	0.1410
AVERAGE		NORTH CAROLINA	0.1378	0.1328	0.1347	0.1212
230468	2	ATLANTIC TEL. MEMB. CORP.	0.1807	0.1810	0.1939	0.1907
230469	2	BARNARDSVILLE TEL. CO.	0.1170	0.1259	0.1248	0.1370
230470	1	CAROLINA TEL. & TEL. CO.	0.1308	0.1304	0.1743	0.1679
230471	2	CENTRAL TEL. CO. - NORTH CAROLINA	0.1007	0.1007	0.1992	0.1567
230473	2	CITIZENS TEL. CO.-NC	0.1924	0.2062	0.2086	0.2053
230474	2	THE CONCORD TEL. CO.	0.1398	0.1403	0.1407	0.1193
230476	2	ALLTEL CAROLINA INC.- NORTH	0.1530	0.1368	0.1389	0.1402
230479	1	GTE SOUTH INC. - NORTH CAROLINA	0.1387	0.1259	0.1181	0.1057
230483	2	LEXCOM TELEPHONE COMPANY	0.0000	0.1030	0.1044	0.1069
230498	2	SALUDA MOUNTAIN TEL. CO.	0.2290	0.2296	0.2192	0.2520
230502	2	STAR TEL. MEMB. CORP.	0.1782	0.1781	0.1782	0.1783
230509	1	CONTEL OF NC, INC. DBA GTE NC	0.1655	0.1512	0.1462	0.1417
230510	2	WILKES TEL. MEMB. CORP.	0.0683	0.0742	0.0789	0.0787
235193	1	SOUTHERN BELL-NC	0.1411	0.1354	0.1150	0.1011
AVERAGE		NORTH DAKOTA	0.2046	0.1885	0.1822	0.1688
381447	2	CONTEL OF ND, INC., DBA GTE ND	0.2430	0.2444	0.2556	0.2585
381604	2	BEK COMMUNICATIONS COOPERATIVE	0.1940	0.1940	0.1943	0.2006
381607	2	CONSOLIDATED TELEPHONE COOPERATIVE	0.2522	0.2585	0.2643	0.2687
381610	2	DAKOTA CENTRAL RURAL TEL COOP ASSN	0.2310	0.2370	0.2541	0.2624
381616	2	INTER-COMMUNITY TELEPHONE COMPANY	0.2501	0.2520	0.2430	0.2833
381617	2	MIDSTATE TELEPHONE COMPANY	0.3334	0.3430	0.3316	0.3536
381630	2	POLAR COMMUNICATIONS MUTUAL AID CORP	0.2308	0.2343	0.2218	0.2024
381632	2	RESERVATION TELEPHONE COOPERATIVE	0.1983	0.1992	0.2149	0.2526
381634	2	SOURIS RIVER TELECOMMUNICATIONS COOPERATIVE	0.2688	0.2563	0.2701	0.2701
381637	2	WEST RIVER MUTUAL AID TELEPHONE CORP	0.2177	0.2124	0.2291	0.2556
385144	1	NORTHWESTERN BELL-NORTH DAKOTA	0.1970	0.1776	0.1688	0.1523
AVERAGE		NORTHERN MARIANA ISLANDS	0.4021	0.1365	0.1340	0.1250
653700	1	MICRONESIAN TELECOMMUNICATIONS CORPORATION	0.4021	0.1365	0.1340	0.1250
AVERAGE		OHIO	0.1194	0.1205	0.1232	0.1191
300597	2	CHILLICOTHE TEL. CO.	0.1349	0.1259	0.1218	0.0802
300598	2	MCCLURE TEL. CO.	0.2087	0.2063	0.2417	0.1972
300607	2	CONTINENTAL TEL. CO. OF OHIO	0.1155	0.1077	0.1167	0.1144
300612	2	THE FARMERS MUTUAL TEL CO - OKOLONA, OH	0.1607	0.1755	0.1706	0.1405
300613	2	LITTLE MIAMI COMM. CORP.	0.1283	0.1230	0.1192	0.1182
300615	1	GTE NORTH INC. - OHIO	0.1157	0.1137	0.1117	0.1089
300630	2	CENTRAL TELEPHONE COMPANY OF OHIO	0.1348	0.1527	0.1589	0.1492
300644	2	THE NOVA TEL. CO.	0.1764	0.1545	0.2003	0.2021
300658	2	SYCAMORE TEL. CO.	0.1276	0.1588	0.1923	0.2256
300661	1	UNITED TEL. CO. OF OHIO	0.1481	0.1481	0.1610	0.1602
300665	2	ALLTEL OHIO INC - WESTERN OHIO	0.1202	0.1291	0.1348	0.1326
300666	2	WESTERN RESERVE TEL. CO.	0.1533	0.1541	0.1546	0.1502

Table 8.11
Unweighted Interstate DEM Factors by Study Area

Study Area ID Code	Type	Study Area Name	1996	1997	1998	1999
OHIO (CONT.)						
300682	2	C, C & S TELCO, INC.- OHIO	0.2888	0.3139	0.2815	0.2221
305062	1	CINCINNATI BELL-OHIO	0.1156	0.1191	0.1168	0.1040
305150	1	OHIO BELL TEL CO	0.1163	0.1168	0.1193	0.1157
AVERAGE		OKLAHOMA	0.1510	0.1505	0.1399	0.1375
431788	2	KANOKLA TELEPHONE ASSN.INC. - OK	0.2932	0.3183	0.3277	0.3200
431831	2	SOUTH CENTRAL TEL. ASSN., INC.-OK	0.2883	0.2758	0.1850	0.7225
431965	2	ALLTEL OKLAHOMA, INC.	0.1978	0.2034	0.1696	0.1811
431966	2	ATLAS TELEPHONE CO.	0.2273	0.2767	0.2787	0.2788
431969	2	BIXBY TELEPHONE CO.	0.1129	0.1030	0.1227	0.1177
431974	2	CANADIAN VALLEY TELEPHONE CO.	0.2325	0.2328	0.2059	0.2084
431976	2	CARNEGIE TELEPHONE CO.INC.	0.1966	0.2066	0.2014	0.2051
431977	2	CENTRAL OKLAHOMA TELEPHONE CO.	0.1311	0.1299	0.1306	0.1329
431979	2	CHEROKEE TELEPHONE CO.	0.2281	0.2278	0.2331	0.2292
431980	2	CHICKASAW TELEPHONE CO.	0.2794	0.2794	0.2648	0.1788
431981	2	CHOUTEAU TELEPHONE CO.	0.1684	0.1623	0.1426	0.1507
431984	2	OKLAHOMA COMMUNICATION SYSTEMS INC.	0.1108	0.1144	0.1217	0.1162
431985	2	CROSS TELEPHONE CO.	0.1792	0.1889	0.1886	0.2077
431988	2	DOBSON TELEPHONE CO.	0.2327	0.2043	0.2037	0.2218
431994	2	GRAND TELEPHONE CO. INC.	0.2072	0.2071	0.2160	0.2154
431995	2	HINTON TELEPHONE CO.	0.1430	0.1871	0.1698	0.1470
432006	2	MICLOUD TELEPHONE CO.	0.1300	0.1279	0.1406	0.1441
432010	2	MID-AMERICA TEL.,INC.	0.1778	0.1855	0.1658	0.1675
432011	2	OKLAHOMA ALLTEL, INC.	0.2134	0.2042	0.1848	0.1945
432013	2	OKLAHOMA TELEPHONE & TELEGRAPH INC.	0.2157	0.1914	0.1655	0.1693
432014	2	OKLAHOMA WESTERN TELEPHONE CO.	0.1892	0.2023	0.2139	0.2049
432016	2	PANHANDLE TELEPHONE COOPERATIVE INC.	0.3649	0.3667	0.3821	0.3487
432017	2	PINE TELEPHONE CO INC- OK	0.2002	0.2372	0.2664	0.2664
432018	2	PIONEER TEL. COOP. INC.	0.1716	0.1791	0.1815	0.1764
432020	2	POTTAWATOMIE TELEPHONE CO.	0.1534	0.1499	0.1462	0.1736
432022	2	SALINA-SPAVINAW TEL. CO.,INC.	0.1968	0.1776	0.1999	0.2136
432025	2	SOUTHWEST OKLAHOMA TEL. CO.	0.2182	0.2137	0.2036	0.2036
432029	2	TERRAL TEL. CO.	0.2967	0.3078	0.3078	0.2755
432030	2	TOTAH TELEPHONE CO. INC.	0.2430	0.2417	0.3010	0.3291
432032	2	VALLIANT TELEPHONE COMPANY	0.1643	0.1655	0.1586	0.1817
432034	2	WYANDOTTE TELEPHONE COMPANY	0.3493	0.3638	0.3367	0.3338
432080	1	GTE SOUTHWEST INC. - OKLAHOMA	0.1539	0.1435	0.1360	0.1106
435215	1	SOUTHWESTERN BELL-OKLAHOMA	0.1466	0.1469	0.1352	0.1352
AVERAGE		OREGON	0.1822	0.1739	0.1665	0.1573
532226	2	MIDVALE TEL. EXCH. INC. - OR	0.3483	0.3627	0.3659	0.4072
532359	2	BEAVER CREEK COOPERATIVE TEL. CO.	0.1581	0.1610	0.1662	0.1663
532361	2	CENTURYTEL OF EASTERN OREGON	0.2277	0.2083	0.1922	0.2192
532362	2	CANBY TELEPHONE ASSOCIATION	0.1671	0.1655	0.1668	0.1725
532363	2	CLEAR CREEK MUTUAL TELEPHONE CO.	0.1452	0.1562	0.1596	0.1651
532364	2	COLTON TELEPHONE COMPANY	0.1668	0.1733	0.1824	0.1719
532369	2	EAGLE TELEPHONE SYSTEM INC.	0.2837	0.2946	0.2985	0.2998
532371	2	CASCADE UTILITIES INC.	0.1385	0.1393	0.1459	0.1846
532375	2	ROOME TELECOMMUNICATIONS INC.	0.3615	0.3074	0.2620	0.2395
532376	2	HELIX TELEPHONE COMPANY	0.3171	0.3124	0.3574	0.4128
532377	2	HOME TELEPHONE COMPANY	0.2269	0.2238	0.2154	0.2213
532378	2	TRANS-CASCADES TELEPHONE COMPANY	0.2284	0.2585	0.1819	0.2831
532383	2	MOLALLA TELEPHONE COMPANY	0.1615	0.1607	0.1665	0.1582
532384	2	MONITOR COOPERATIVE TELEPHONE CO	0.1828	0.2003	0.1985	0.2010

Table 8.11
Unweighted Interstate DEM Factors by Study Area

Study Area ID Code	Type	Study Area Name	1996	1997	1998	1999
OREGON (CONT.)						
532385	2	MONROE TELEPHONE COMPANY	0.2454	0.2166	0.2241	0.2198
532387	2	NEHALEM TELEPHONE AND TELEGRAPH	0.2455	0.2534	0.2606	0.2525
532388	2	NORTH STATE TELEPHONE COMPANY - OR	0.3024	0.3161	0.3212	0.2690
532389	2	OREGON TELEPHONE CORPORATION	0.2866	0.2803	0.2788	0.3075
532390	2	OREGON-IDAHO UTILITIES, INC.	0.4149	0.4439	0.4323	0.4111
532392	2	PINE TELEPHONE SYSTEM INC. - OR	0.2902	0.2929	0.3071	0.3189
532393	2	PIONEER TELEPHONE COOPERATIVE	0.2134	0.2040	0.1959	0.2073
532397	2	SCIO MUTUAL TEL. ASSOCIATION	0.1865	0.1718	0.1795	0.1859
532400	2	UNITED TELEPHONE CO OF THE NW - OR	0.2067	0.2128	0.2191	0.2345
532404	2	ASOTIN TELEPHONE COMPANY - OREGON	0.4433	0.4311	0.4285	0.4247
532416	1	GTE NORTHWEST INC. - OREGON	0.1700	0.1638	0.1510	0.1378
532456	2	MALHEUR HOME TELEPHONE COMPANY	0.2740	0.2488	0.2351	0.2561
533401	2	CITIZENS TELECOMMUNICATIONS COMPANY OF OREGON	0.2409	0.2334	0.2229	0.1513
535163	1	PACIFIC NORTHWEST BELL-OREGON	0.1816	0.1728	0.1657	0.1550
AVERAGE		PENNSYLVANIA	0.1500	0.1409	0.1394	0.1283
170149	2	BREEZEWOOD TELEPHONE COMPANY	0.2564	0.2570	0.2601	0.2683
170152	2	CANTON TELEPHONE COMPANY	0.1688	0.1696	0.1718	0.1740
170168	2	ENTERPRISE TELEPHONE COMPANY	0.1787	0.1840	0.1843	0.1905
170169	1	GTE NORTH INC. - PENNSYLVANIA	0.1223	0.1311	0.1320	0.1274
170170	1	CONTEL OF PA, INC. DBA GTE PA	0.1393	0.1305	0.1302	0.1271
170176	2	ALLTEL PENNSYLVANIA INC.	0.1365	0.1274	0.1236	0.1245
170177	2	LACKAWAXEN TEL. CO.	0.4389	0.4291	0.4389	0.4079
170178	2	FRONTIER COMM.-LAKEWOOD, INC.	0.1199	0.1269	0.1324	0.1404
170183	2	MAHANOEY & MAHANTONGO TEL. CO.	0.1252	0.1236	0.1207	0.1213
170189	2	ARMSTRONG TEL. CO.-PA	0.1795	0.1668	0.1624	0.1596
170192	2	NORTH PENN TEL. CO.	0.3151	0.3151	0.3288	0.3781
170194	2	FRONTIER COMM.-OSWAYO RIVER, INC.	0.2267	0.2589	0.2574	0.2789
170201	1	GTE NORTH, INC. - PA	0.1860	0.1844	0.1794	0.1814
170206	2	SUGAR VALLEY TEL. CO.	0.1679	0.1680	0.1312	0.1538
170209	1	UNITED TEL. CO. OF PA	0.1471	0.1459	0.1775	0.1576
175000	1	BELL OF PENNSYLVANIA	0.1520	0.1413	0.1377	0.1260
AVERAGE		PUERTO RICO	0.1390	0.1427	0.1497	0.1644
633200	1	PUERTO RICO COMMUNICATION AUTHORITY	0.1363	0.1440	0.1450	0.1559
633201	1	PUERTO RICO TEL. CO.	0.1393	0.1425	0.1504	0.1657
AVERAGE		RHODE ISLAND	0.2017	0.1938	0.1804	0.1785
585114	1	NEW ENGLAND TEL.-RI	0.2017	0.1938	0.1804	0.1785
AVERAGE		SOUTH CAROLINA	0.1504	0.1466	0.1400	0.1284
240479	1	GTE SOUTH INC. - SOUTH CAROLINA	0.1749	0.1721	0.1738	0.1624
240506	2	UNITED TEL. CO. OF THE CAROLINAS	0.1696	0.1696	0.1753	0.1807
240512	2	BLUFFTON TEL. CO., INC.	0.3525	0.3525	0.3525	0.3525
240517	2	ALLTEL SOUTH CAROLINA INC.	0.1484	0.1493	0.1447	0.1450
240520	2	FARMERS TEL COOP INC - SC	0.1328	0.1346	0.1294	0.1286
240521	2	FORT MILL TEL. CO.	0.0000	0.2476	0.2474	0.2782
240523	2	HARGRAY TEL. CO. INC.	0.4268	0.4268	0.4268	0.2129
240526	1	CONTEL OF SC, INC. DBA GTE SC	0.1937	0.2004	0.2002	0.1886
240527	2	HOME TEL. CO., INC.-SC	0.0000	0.1361	0.1235	0.1282
240528	2	HORRY TEL. COOP. INC.	0.2117	0.2238	0.2297	0.2265
240531	2	LANCASTER TEL. CO.	0.0000	0.1079	0.1210	0.1393
240533	2	MCCLELLANVILLE TEL. CO. INC.	0.1640	0.1544	0.1481	0.1433
240539	2	PBT TELECOM, INC.	0.0902	0.0925	0.1074	0.1109

Table 8.11
Unweighted Interstate DEM Factors by Study Area

Study Area ID Code	Type	Study Area Name	1996	1997	1998	1999
SOUTH CAROLINA (CONT.)						
240542	2	ROCK HILL TEL. CO.	0.0000	0.1557	0.1534	0.1851
240551	2	WILLISTON TEL. CO.	0.1007	0.0954	0.0954	0.1019
245194	1	SOUTHERN BELL-SC	0.1386	0.1339	0.1247	0.1134
AVERAGE		SOUTH DAKOTA	0.2408	0.2252	0.2464	0.2664
391647	2	CHEYENNE RIVER SIOUX TRIBAL TEL AUTH	0.1815	0.1779	0.2293	0.2388
391652	2	DAKOTA COOP TELECOMMUNICATIONS CO INC	0.1999	0.2072	0.1745	0.2103
391659	2	GOLDEN WEST TELECOMM. COOP, INC.	0.2121	0.1881	0.1840	0.2008
391666	2	JEFFERSON TELEPHONE COMPANY - SD	0.5414	0.5270	0.4770	0.4911
391667	2	KADOKA TELEPHONE COMPANY	0.3154	0.2821	0.2812	0.2430
391668	2	KENNEBEC TELEPHONE COMPANY	0.3084	0.2601	0.2707	0.2327
391676	2	SANBORN TEL. COOP.	0.2462	0.2128	0.2220	0.2218
391679	2	STOCKHOLM-STRANDBURG TEL. CO.	0.3115	0.2938	0.2623	0.2556
391680	2	SULLY BUTTES TELEPHONE COOP. INC.	0.2363	0.1931	0.1815	0.1615
391685	2	VALLEY TELECOMM. COOP. ASSN.,INC.	0.1981	0.2013	0.1875	0.1897
391689	2	WEST RIVER COOPERATIVE TEL. CO.	0.2974	0.3121	0.3322	0.3319
395145	1	NORTHWESTERN BELL-SOUTH DAKOTA	0.2427	0.2276	0.2525	0.2742
AVERAGE		TENNESSEE	0.1235	0.1205	0.1112	0.1004
290280	2	ARDMORE TEL. CO., INC.	0.0000	0.1138	0.1174	0.1181
290552	2	ADAMSVILLE TELEPHONE COMPANY INC.	0.1544	0.1543	0.1494	0.1526
290557	2	CENTURY TEL. OF CLAIBORNE, INC.	0.1149	0.1095	0.1132	0.1186
290562	2	DEKALB TEL. COOP, INC.	0.1053	0.1224	0.1082	0.1065
290567	1	UNITED INTER-MOUNTAIN TEL. CO.-TN	0.1391	0.1391	0.1913	0.1768
290571	2	MILLINGTON TEL. CO., INC.	0.1470	0.1448	0.1393	0.1268
290573	2	NORTH CENTRAL TEL COOP, INC.	0.0975	0.1079	0.1129	0.1178
290575	2	TENNESSEE TEL. CO.	0.1389	0.1588	0.1567	0.1378
290578	2	TELLICO TEL. CO., INC.	0.0000	0.0000	0.1201	0.1217
290579	2	TWIN LAKES TEL. COOP. CORP.	0.1593	0.1723	0.1874	0.1999
290580	2	CITIZENS TELECOM OF THE VOLUNTEER STATE, LLC	0.0943	0.1106	0.0999	0.2098
294336	1	CITIZENS UTILITIES DBA CITIZENS OF TENN	0.1249	0.1824	0.1367	0.1206
295185	1	SOUTH CENTRAL BELL-TENNESSEE	0.1217	0.1163	0.1025	0.0915
AVERAGE		TEXAS	0.1159	0.1154	0.1099	0.1035
440425	2	CAMERON TELEPHONE COMPANY - TEXAS	0.1765	0.1837	0.1653	0.1425
442039	2	BIG BEND TELEPHONE COMPANY INC.	0.2488	0.2084	0.2497	0.2586
442040	2	BRAZORIA TEL. CO.	0.0899	0.0917	0.0906	0.0907
442041	2	BRAZOS TELEPHONE COOPERATIVE INC.	0.1834	0.1375	0.1074	0.1177
442046	2	CAP ROCK TELEPHONE COMPANY INC.	0.1721	0.2060	0.2066	0.2093
442052	2	CENTRAL TEXAS TELEPHONE CO-OP. INC.	0.1375	0.1350	0.1207	0.1313
442057	2	COLEMAN COUNTY TELEPHONE CO-OP. INC.	0.1126	0.1362	0.1651	0.1545
442059	2	COLORADO VALLEY TELEPHONE CO-OP. INC.	0.1309	0.1608	0.1724	0.0915
442060	2	COMANCHE COUNTY TEL COMPANY INC.	0.1947	0.2214	0.2415	0.2044
442061	2	COMMUNITY TELEPHONE COMPANY, INC.	0.1267	0.1222	0.1252	0.1261
442065	2	CUMBY TELEPHONE COOPERATIVE INC.	0.2591	0.2689	0.2432	0.2049
442066	2	DELL TELEPHONE CO-OP. INC. - TX	0.3170	0.3129	0.3228	0.3342
442068	2	EASTEX TELEPHONE COOPERATIVE INC.	0.1454	0.1153	0.1301	0.1139
442069	2	ELECTRA TELEPHONE COMPANY, INC.	0.1354	0.1213	0.0924	0.0741
442070	2	ETEX TELEPHONE COOPERATIVE INC.	0.1236	0.1307	0.1358	0.0913
442071	2	FIVE AREA TELEPHONE CO-OP. INC.	0.1952	0.2022	0.1898	0.2002
442072	2	FORT BEND TELEPHONE COMPANY	0.1429	0.1290	0.1273	0.1273
442073	2	BORDER TO BORDER COMMUNICATIONS	0.4409	0.3267	0.2802	0.3618
442076	2	GANADO TELEPHONE COMPANY INC.	0.0950	0.1106	0.1177	0.1034
442080	1	GTE SOUTHWEST INC. - TEXAS	0.1205	0.1174	0.1107	0.1054

Table 8.11
Unweighted Interstate DEM Factors by Study Area

Study Area ID Code	Type	Study Area Name	1996	1997	1998	1999
TEXAS (CONT.)						
442083	2	GUADALUPE VALLEY TEL CO-OP. INC.	0.2289	0.2290	0.2292	0.2285
442084	2	UNITED TELEPHONE CO. OF TEXAS INC.	0.1208	0.1208	0.1431	0.1227
442086	2	HILL COUNTRY TELEPHONE CO-OP. INC.	0.1906	0.1896	0.1738	0.1999
442090	2	ALENCO COMMUNICATIONS, INC.	0.2145	0.1902	0.2120	0.2558
442091	2	ETS TELEPHONE COMPANY, INC.	0.0646	0.1623	0.1083	0.1348
442093	2	INDUSTRY TELEPHONE COMPANY	0.1864	0.2227	0.2559	0.2375
442097	2	KERRVILLE TELEPHONE COMPANY	0.1933	0.1863	0.1632	0.1120
442101	2	CENTURY TELEPHONE OF LAKE DALLAS, INC.	0.1728	0.1914	0.2000	0.1937
442103	2	LA WARD TELEPHONE EXCHANGE INC.	0.1925	0.1446	0.1308	0.1103
442104	2	LAKE LIVINGSTON TEL. CO.	0.2411	0.2187	0.2141	0.2533
442105	2	LIPAN TELEPHONE COMPANY	0.1673	0.1672	0.1529	0.1718
442109	2	LUFKIN-CONROE TELEPHONE EXCHANGE, INC.	0.1226	0.1118	0.0979	0.0928
442112	2	MID-PLAINS RURAL TEL. CO-OP. INC.	0.2631	0.2788	0.3085	0.1456
442114	2	CENTRAL TELEPHONE COMPANY OF TEXAS	0.1559	0.1559	0.1626	0.1540
442116	2	MUENSTER TELEPHONE CORP. OF TEXAS	0.1885	0.2020	0.1578	0.1676
442117	2	CENTURY TELEPHONE OF PORT ARANSAS, INC.	0.2517	0.2202	0.2419	0.2399
442130	2	PEOPLES TELEPHONE COOPERATIVE - TX	0.2015	0.1749	0.1756	0.1758
442131	2	POKA-LAMBRO TELEPHONE COOPERATIVE, INC.	0.1663	0.1654	0.1403	0.1403
442134	2	RIVIERA TELEPHONE COMPANY INC.	0.1944	0.2174	0.2522	0.2384
442135	2	SOUTHWEST TEXAS TELEPHONE COMPANY	0.1811	0.1900	0.1938	0.1731
442140	2	CENTURY TELEPHONE OF SAN MARCOS, INC.	0.1440	0.1647	0.1683	0.1642
442141	2	SANTA ROSA TEL. COOP.,INC.	0.1670	0.1865	0.1476	0.1487
442143	2	SOUTH PLAINS TEL. COOP.,INC.	0.1343	0.1182	0.1263	0.1247
442147	2	SUGAR LAND TEL. CO.	0.1272	0.1252	0.1267	0.1300
442150	2	TATUM TEL. CO.	0.1343	0.1443	0.0673	0.0753
442151	2	TAYLOR TEL. CO-OP.,INC.	0.1165	0.1090	0.1205	0.1209
442153	2	TEXAS-ALLTEL, INC.	0.1430	0.1546	0.1386	0.1379
442154	1	CONTEL OF TEXAS, INC.	0.1004	0.0963	0.0915	0.0883
442159	2	VALLEY TELEPHONE CO-OP. INC. - TX	0.0942	0.0915	0.0915	0.0873
442166	2	WEST TEXAS RURAL TEL. CO-OP. INC.	0.1892	0.1851	0.2182	0.2366
442168	2	WES-TEX TELEPHONE CO-OP.	0.1680	0.1595	0.1081	0.1112
442170	2	XIT RURAL TELEPHONE CO-OP. INC.	0.2927	0.3698	0.4219	0.4787
442262	2	E.N.M.R. TEL. COOP.,INC.-TX	0.1392	0.1682	0.1717	0.1849
445216	1	SOUTHWESTERN BELL-TEXAS	0.1135	0.1135	0.1076	0.1013
AVERAGE		UTAH	0.1748	0.1688	0.1647	0.1563
502277	2	CENTRAL UTAH TEL. INC.	0.1327	0.1708	0.1812	0.1884
502278	2	EMERY COUNTY FARMERS UNION TEL ASSN	0.1766	0.1903	0.2008	0.1751
502284	2	BEEHIVE TELEPHONE CO., INC., UT	0.7382	0.5460	0.5532	0.4570
502286	2	SOUTH CENTRAL UTAH TEL. ASSN. INC.	0.3304	0.3230	0.3121	0.3011
502287	2	UINTAH BASIN TEL. ASSN. INC.	0.2273	0.2175	0.2201	0.2296
502288	2	ALL WEST COMMUNICATIONS-UT	0.2159	0.1987	0.2210	0.2193
503032	2	BEAR LAKE COMMUNICATIONS	0.2026	0.2722	0.2745	0.3162
504429	2	CITIZENS TELECOMMUNICATIONS COMPANY OF UTAH	0.3013	0.3034	0.2178	0.1709
504449	2	NAVAJO COMMUNICATIONS CO INC-UT	0.6053	0.6053	0.5955	0.6240
505107	1	MOUNTAIN BELL-UTAH	0.1713	0.1651	0.1605	0.1538
AVERAGE		VERMONT	0.2453	0.2276	0.2257	0.2225
140058	2	LUDLOW TEL. CO.	0.4312	0.4171	0.4189	0.3766
140061	2	NORTHFIELD TEL. CO.	0.3062	0.2773	0.2854	0.2806
140062	2	PERKINSVILLE TEL. CO.	0.4405	0.4200	0.4257	0.4351
140068	2	TOPSHAM TEL. CO., INC.	0.2899	0.3097	0.3212	0.3147
140069	2	WAITSFIELD/FAYSTON TEL. CO.	0.2895	0.2695	0.2676	0.2649
143331	2	NORTHLAND TELEPHONE COMPANY OF VERMONT	0.3144	0.2835	0.2641	0.2614

Table 8.11
Unweighted Interstate DEM Factors by Study Area

Study Area ID Code	Type	Study Area Name	1996	1997	1998	1999
VERMONT (CONT.)						
145115	1	NEW ENGLAND TEL.-VT	0.2346	0.2180	0.2163	0.2141
147332	2	VERMONT TELEPHONE COMPANY, INC.	0.3455	0.3193	0.3444	0.3488
AVERAGE		VIRGIN ISLANDS	0.1672	0.1672	0.1672	0.1672
643300	2	VIRGIN ISLANDS TELEPHONE CORPORATION	0.1672	0.1672	0.1672	0.1672
AVERAGE		VIRGINIA	0.1709	0.1624	0.1622	0.1503
190217	2	AMELIA TEL. CORP.	0.1026	0.0954	0.0960	0.1094
190233	1	CONTEL OF VA, INC. DBA GTE VA	0.1884	0.1744	0.1606	0.1524
190249	2	ROANOKE & BOTETOURT TEL. CO.	0.1421	0.1422	0.1422	0.1370
190254	2	CENTRAL TEL. CO. OF VA	0.1470	0.1470	0.1877	0.1594
190479	1	GTE SOUTH INC. - VIRGINIA	0.1174	0.1061	0.1030	0.0981
190567	1	UNITED INTER-MOUNTAIN TEL. CO.-VA	0.1554	0.1554	0.1838	0.1486
193029	2	NEW CASTLE TEL. CO.	0.1199	0.1208	0.1058	0.1312
195040	1	C & P TEL. CO. OF VA	0.1714	0.1627	0.1606	0.1500
AVERAGE		WASHINGTON	0.1645	0.1524	0.1425	0.1337
522400	2	UNITED TELEPHONE CO OF THE NW - WA	0.1773	0.1751	0.1727	0.1790
522404	2	ASOTIN TELEPHONE COMPANY - WA	0.2084	0.2109	0.1933	0.1865
522408	2	CENTURYTEL OF WASHINGTON, INC.	0.1880	0.1769	0.1737	0.1794
522410	2	CENTURYTEL OF COWICHE, INC.	0.1218	0.1366	0.1489	0.1783
522412	2	ELLENSBURG TELEPHONE COMPANY	0.2201	0.2082	0.1808	0.1530
522416	1	GTE NORTHWEST INC. - WASHINGTON	0.1400	0.1320	0.1225	0.1128
522417	2	HAT ISLAND TELEPHONE COMPANY	0.0000	0.0000	1.0000	#DIV/0!
522418	2	PEND OREILLE TELEPHONE COMPANY	0.0000	0.2745	0.2087	0.2263
522419	2	HOOD CANAL TELEPHONE COMPANY	0.2757	0.2553	0.2600	0.2609
522423	2	INLAND TELEPHONE COMPANY - WA	0.2406	0.2690	0.2640	0.2610
522426	2	KALAMA TELEPHONE COMPANY	0.2989	0.2814	0.2652	0.2911
522427	2	LEWIS RIVER TELEPHONE COMPANY INC.	0.2143	0.2042	0.1375	0.1808
522431	2	MASHELL TELECOM INC.	0.1344	0.1432	0.1436	0.1318
522437	2	PIONEER TELEPHONE COMPANY	0.2343	0.2095	0.1734	0.1586
522442	2	ST. JOHN TELEPHONE CO.	0.2244	0.2046	0.1722	0.1695
522446	2	TENINO TEL. CO.	0.3284	0.2658	0.2926	0.2965
522447	2	TOLEDO TELEPHONE COMPANY INC.	0.2268	0.2106	0.1675	0.0928
522449	1	CONTEL NORTHWEST INC. DBA GTE SYSTEMS NW-WA	0.1293	0.1078	0.0913	0.0746
522451	2	WESTERN WAHAKIACUM COUNTY TEL COMPANY	0.2552	0.2660	0.2540	0.2515
522452	2	WHIDBEY TEL. CO.	0.2582	0.2424	0.2499	1.0000
522453	2	YCOM NETWORKS, INC.	0.1597	0.1637	0.1600	0.1559
525161	1	PACIFIC NORTHWEST BELL-WASHINGTON	0.1679	0.1554	0.1455	0.1366
AVERAGE		WEST VIRGINIA	0.1530	0.1418	0.1381	0.1358
200259	2	HARDY TEL. CO.	0.2427	0.2308	0.2439	0.2646
200267	2	ARMSTRONG TEL. CO.	0.1469	0.1503	0.1560	0.1613
200271	2	CITIZENS MOUNTAIN STATE TEL. CO.	0.1930	0.1743	0.2603	0.2191
204338	2	CITIZENS UTILITIES CO. DBA CITIZENS OF W VA	0.1876	0.2661	0.2632	0.2718
204339	2	CITIZENS UTILITIES CO. DBA CITIZENS OF W VA	0.2035	0.1586	0.2086	0.2100
205050	1	C & P TEL. CO. OF W VA	0.1472	0.1340	0.1297	0.1219
AVERAGE		WISCONSIN	0.1384	0.1375	0.1349	0.1315
330841	2	CENCOM OF WISCONSIN INC DBA PTI COMMUNICATION	0.1702	0.1654	0.1751	0.1825
330844	2	BADGER TELECOM, INC.	0.0000	0.0000	0.1324	0.1055
330855	2	BRUCE TEL. CO., INC.	0.1538	0.1736	0.1515	0.2181
330857	2	CASCO TEL. CO.	0.0735	0.0855	0.0954	0.0931
330859	2	CENTRAL STATE TEL. CO.	0.1227	0.1134	0.1118	0.1112

Table 8.11
Unweighted Interstate DEM Factors by Study Area

Study Area ID Code	Type	Study Area Name	1996	1997	1998	1999
WISCONSIN (CONT.)						
330860	2	CHEQUAMEGON TEL. COOP., INC.	0.2893	0.2694	0.2733	0.2753
330870	2	CRANDON TEL. CO.	0.1176	0.1086	0.1086	0.1086
330877	2	CENTURY TEL. OF FAIRWATER-BRANDON-ALTO, INC.	0.0981	0.1039	0.0960	0.1002
330884	2	CENTURY TELEPHONE OF FORESTVILLE, INC.	0.1208	0.1068	0.1151	0.1320
330886	1	GTE NORTH INC. - WISCONSIN	0.1347	0.1363	0.1353	0.1275
330891	2	HEADWATERS TEL. CO.	0.1716	0.1954	0.1954	0.1954
330895	2	CENTURY TEL. OF WISCONSIN, INC.	0.1724	0.1682	0.1709	0.1706
330898	2	CENTURY TEL. OF LARSEN-READFIELD, INC.	0.1122	0.1369	0.1401	0.1402
330908	2	MARQUETTE-ADAMS TEL. COOP. INC.	0.2322	0.1642	0.1561	0.1717
330909	2	MIDWAY TEL. CO.	0.1402	0.1381	0.1370	0.1254
330910	2	MILLTOWN MUTUAL TEL. CO.	0.2038	0.2225	0.1819	0.1669
330912	2	FRONTIER COMM. OF MONDOVI, INC.	0.1353	0.1266	0.1537	0.1503
330913	2	CENTURY TEL. OF MONROE COUNTY, INC.	0.1906	0.1898	0.1934	0.2105
330916	2	MOUNT HOREB TEL. CO.	0.1888	0.1880	0.1878	0.1879
330917	2	MOUNT VERNON TEL. CO.	0.1273	0.1646	0.1798	0.1708
330920	2	NIAGARA TEL. CO.	0.2829	0.2988	0.4049	0.3397
330922	2	CENTURYTEL OF THE MIDWEST-WI/NORTHWEST	0.1577	0.1596	0.1680	0.1697
330924	2	CENTURYTEL OF THE MIDWEST-KENDALL, INC.	0.0000	0.0000	0.0000	0.1447
330931	2	CENTURY TEL. OF SOUTHERN WISCONSIN, INC.	0.1458	0.1497	0.1359	0.1294
330934	2	CENTURYTEL OF THE MIDWEST-WI/PLATTEVILLE	0.1653	0.1665	0.1589	0.1600
330936	2	INDIANHEAD TEL. CO.	0.2082	0.1957	0.1802	0.2865
330937	2	PRICE COUNTY TEL. CO.	0.2225	0.2225	0.1556	0.1808
330940	2	RHINELANDER TEL. CO.	0.1828	0.1931	0.1931	0.1931
330941	2	RIB LAKE TEL. CO.	0.1531	0.1561	0.1561	0.1561
330950	2	CENTURY TEL. OF NORTHWEST WISCONSIN, INC.	0.2552	0.2609	0.2693	0.2649
330952	2	SOUTHEAST TEL. CO. OF WIS., INC.	0.1621	0.1743	0.1835	0.1846
330956	2	CENTURY TEL. OF NORTHERN WISCONSIN, INC.	0.1897	0.1824	0.2001	0.2092
330958	2	TENNEY TEL. CO.	0.2125	0.2120	0.1954	0.2038
330959	2	CENTURYTEL OF MIDWEST-WI/THORP	0.1343	0.1324	0.1572	0.1712
330963	2	UTELCO, INC	0.1546	0.1570	0.1567	0.1550
330964	2	FRONTIER COMM. OF WISCONSIN, INC.	0.1455	0.1464	0.1416	0.1475
330973	2	WITTENBERG TEL. CO.	0.1154	0.1123	0.0907	0.1020
330974	2	WOOD COUNTY TEL. CO.	0.1531	0.1531	0.1531	0.1713
335220	1	WISCONSIN BELL	0.1350	0.1336	0.1301	0.1260
AVERAGE		WYOMING	0.2744	0.2679	0.2711	0.2684
511595	2	UNITED TELEPHONE CO. OF THE WEST-WY	0.2986	0.2986	0.3149	0.4286
512251	2	RANGE TEL. COOPERATIVE INC.-WY	0.3104	0.2875	0.2641	0.2641
512289	2	CHUGWATER TELEPHONE COMPANY	0.3316	0.3240	0.3012	0.3098
512290	2	ALL WEST COMMUNICATIONS-WY	0.3951	0.3910	0.3910	0.4302
512291	2	DUBOIS TELEPHONE EXCHANGE INC.	0.3683	0.3731	0.3481	0.3181
512295	2	SILVER STAR TEL. CO.- WY	0.3346	0.3002	0.2802	0.2698
512296	2	TRI-COUNTY TEL. ASSN. INC.-WY	0.2705	0.2775	0.2828	0.2915
512297	2	UNION TELEPHONE CO.	0.3362	0.3097	0.3315	0.3255
512299	2	CENTURYTEL OF WYOMING, INC.	0.3702	0.3407	0.3268	0.3545
515108	1	MOUNTAIN BELL-WYOMING	0.2680	0.2631	0.2679	0.2621
AVERAGE	1	TIER 1 COST COMPANIES	0.1484	0.1436	0.1377	0.1302
AVERAGE	2	TIER 2 COST COMPANIES	0.1741	0.1728	0.1744	0.1683
AVERAGE		ALL COST COMPANIES	0.1495	0.1450	0.1394	0.1321
AVERAGE		AVERAGE SCHEDULE COMPANIES (ESTIMATE)	0.1741	0.1728	0.1744	0.1683
AVERAGE		TOTAL INDUSTRY	0.1498	0.1453	0.1398	0.1325

Table 8.12
Weighted Interstate DEM Factors by Study Area

Study Area ID Code	Type	Study Area Name	1996	1997	1998	1999
ALABAMA						
250281	1	CONTEL OF THE SOUTH, INC. - AL	0.1314	0.1382	0.1303	0.1239
250282	2	BLOUNTSVILLE TEL. CO., INC.	0.2495	0.2015	0.3304	0.3005
250284	2	BUTLER TEL. CO., INC.	0.4176	0.4330	0.4266	0.4194
250290	2	FARMERS TEL COOP INC - ALABAMA	0.0000	0.0000	0.0987	0.1029
250293	1	GTE SOUTH INC. - ALABAMA	0.1536	0.1485	0.1394	0.1238
250298	2	GULF TEL. CO.-AL	0.5390	0.5635	0.5639	0.5565
250299	2	HAYNEVILLE TEL. CO., INC.	0.3450	0.3749	0.3626	0.3209
250300	2	HOPPER TEL. CO., INC.	0.4043	0.4575	0.3752	0.3752
250302	2	ALLTEL ALABAMA	0.2623	0.2568	0.2503	0.2542
250304	2	MILLRY TEL. CO., INC.	0.4394	0.4223	0.4420	0.4562
250305	2	MON-CRE TEL. COOP. INC.	0.5187	0.3227	0.4649	0.4572
250306	2	FRONTIER COMM. OF AL, INC.	0.4096	0.4121	0.4055	0.4088
250314	2	PEOPLES TEL. CO.	0.3381	0.3597	0.3574	0.3495
250315	2	PINE BELT TEL. CO.	0.3603	0.4251	0.3955	0.4311
250316	2	RAGLAND TEL. CO.	0.1788	0.2221	0.1916	0.2195
250318	2	FRONTIER COMM. OF THE SOUTH, INC.	0.5562	0.5636	0.5540	0.5531
255181	1	SOUTH CENTRAL BELL-AL	0.1081	0.1038	0.0967	0.0871
ALASKA						
613000	2	ALASKA COMMUNICATIONS SYSTEMS, INC. D/B/A ATU	0.1746	0.2461	0.1211	0.1229
613001	2	ARCTIC SLOPE TEL. ASSOCIATION COOP.INC.	0.8500	0.8500	0.8500	0.8500
613002	2	BETTLES TELEPHONE CO. INC.	0.8500	0.8500	0.7692	0.6661
613003	2	BRISTOL BAY TELEPHONE COOP. INC.	0.8500	0.8500	0.8500	0.8500
613004	2	BUSH-TELL INC.	0.4688	0.5365	0.5385	0.5834
613006	2	COPPER VALLEY TEL. COOP. INC.	0.8025	0.8500	0.8176	0.8326
613007	2	CORDOVA TELEPHONE COOPERATIVE, INC.	0.8500	0.8500	0.8500	0.8330
613008	2	FAIRBANKS MUNICIPAL UTILITIES SYSTEM	0.2797	0.2436	0.2599	0.2599
613009	2	GTE ALASKA INCORPORATED	0.5069	0.3837	0.4576	0.4576
613010	2	GLACIER STATE TELEPHONE COMPANY	0.3830	0.3968	0.3987	0.3987
613011	2	INTERIOR TELEPHONE COMPANY INC.	0.8500	0.8500	0.8500	0.8500
613012	2	JUNEAU & DOUGLAS TELEPHONE COMPANY	0.4268	0.4355	0.4399	0.4399
613013	2	KETCHIKAN PUBLIC UTILITIES	0.8500	0.8198	0.8500	0.8500
613015	2	MATANUSKA TELEPHONE ASSOC., INC.	0.3749	0.3403	0.3431	0.3492
613016	2	MUKLUK TEL. COMPANY, INC.	0.5497	0.6673	0.7039	0.7602
613018	2	NUSHAGAK TELEPHONE COOPERATIVE, INC.	0.6315	0.6389	0.6358	0.6673
613019	2	OTZ TELEPHONE COOPERATIVE, INC.	0.7023	0.7359	0.7526	0.8234
613020	2	SITKA TELEPHONE COMPANY	0.6499	0.6763	0.6689	0.6689
613022	2	TELEPHONE UTILITIES OF ALASKA	0.8500	0.8500	0.8274	0.8274
613023	2	UNITED UTILITIES INC.	0.2579	0.3025	0.2775	0.2843
613025	2	YUKON TELEPHONE COMPANY, INC.	0.8031	0.8500	0.8500	0.8500
613028	2	SUMMIT TEL & TEL CO OF ALASKA	0.8500	0.8500	0.7271	0.8018
ARIZONA						
452169	2	SAN CARLOS APACHE TELECOMM. UTILITY, INC.	0.0000	0.4766	0.5148	0.4714
452171	2	ARIZONA TEL. CO.	0.8500	0.8500	0.8228	0.8500
452172	2	CITIZENS UTILITIES RURAL COMPANY INC.	0.3766	0.2651	0.5149	0.2070
452173	2	PAPAGO TRIBAL UTILITY AUTHORITY	0.4134	0.4174	0.4147	0.4069
452174	2	SOUTHWESTERN TEL. CO.	0.8500	0.8500	0.8500	0.8500
452175	2	CENTURY TELEPHONE OF SOUTHWEST, INC.-AZ	0.8500	0.7611	0.8197	0.8275
452176	2	VALLEY TELEPHONE COOPERATIVE INC-AZ	0.8500	0.7568	0.7292	0.7565
452179	2	GILA RIVER TELECOMMUNICATIONS, INC.	0.4443	0.5290	0.4942	0.5040
452191	2	ACCIPITER COMMUNICATIONS, INC.	0.0000	0.3431	0.3151	0.3973
452200	2	FORT MOJAVE TELECOMMUNICATIONS, INC.	0.8500	0.8500	0.7658	0.7612
452226	2	MIDVALE TELEPHONE EXCHANGE, INC.-ARIZONA	0.7885	0.8224	0.7423	0.7672

Table 8.12
Weighted Interstate DEM Factors by Study Area

Study Area ID Code	Type	Study Area Name	1996	1997	1998	1999
ARIZONA (CONT.)						
452302	1	CONTEL OF CALIFORNIA - ARIZONA	0.8500	0.8500	0.8500	0.8500
453334	2	TABLE TOP TELEPHONE COMPANY, INC.	0.8500	0.8500	0.8173	0.8204
454426	2	CITIZENS UTILITIES CO. DBA CITIZENS-ARIZONA	0.5932	0.8500	0.6322	0.6197
454449	2	NAVAJO COMMUNICATIONS CO INC-AZ	0.8500	0.8328	0.8500	0.8294
455101	1	MOUNTAIN BELL-ARIZONA	0.1948	0.1829	0.1803	0.1746
ARKANSAS						
401691	2	ALLTEL ARKANSAS, INC.	0.1684	0.1534	0.1476	0.1897
401692	2	ARKANSAS TELEPHONE COMPANY	0.6114	0.5737	0.6141	0.5548
401697	2	CENTRAL ARKANSAS TEL. COOP INC.	0.4707	0.4372	0.4762	0.4768
401698	2	CLEVELAND CTY TEL. CO.	0.2600	0.2494	0.2569	0.2769
401699	2	DECATUR TELEPHONE CO INC- ARKANSAS	0.6361	0.5723	0.5901	0.6034
401702	2	SOUTH ARKANSAS TEL. CO.,INC.	0.4449	0.5356	0.4896	0.4921
401705	2	CENTURY TELEPHONE OF ARKANSAS, INC.	0.5520	0.5311	0.5395	0.5590
401709	2	MADISON COUNTY TEL. CO. INC.	0.4230	0.4681	0.3993	0.4367
401711	2	CENTURY TELEPHONE OF MOUNTAIN HOME, INC.	0.4987	0.4648	0.4818	0.4860
401713	2	NORTHERN ARKANSAS TEL. CO.,INC.	0.7699	0.7350	0.7455	0.7138
401720	2	CENTURY TELEPHONE OF REDFIELD, INC.	0.5262	0.3938	0.4750	0.4658
401724	2	SOUTHWEST ARKANSAS TEL. COOP. INC.	0.4596	0.4018	0.4504	0.4639
401726	2	TRI-COUNTY TEL. CO. INC.-AR	0.4367	0.4414	0.4341	0.4399
401727	2	CENTURY TELEPHONE OF SOUTH ARKANSAS, INC.	0.6647	0.6301	0.6633	0.6919
401729	2	WALNUT HILL TELEPHONE COMPANY	0.6203	0.6007	0.5920	0.5946
401730	2	CONTEL OF AR, INC. DBA GTE ARKANSAS	0.1608	0.1598	0.1616	0.1569
401733	2	YELCOT TEL. CO.,INC.	0.6112	0.6112	0.5282	0.5512
401734	2	YELL COUNTY TELEPHONE COMPANY	0.6297	0.6363	0.6168	0.6356
401790	2	CONTEL KS DBA GTE SYSTEMS OF ARKANSAS	0.2801	0.3204	0.3174	0.3195
402080	1	GTE SOUTHWEST INC. - ARKANSAS	0.1455	0.1445	0.1412	0.1228
403031	2	SCOTT COUNTY TELEPHONE COMPANY	0.8500	0.8500	0.8500	0.8409
405211	1	SOUTHWESTERN BELL-ARKANSAS	0.1551	0.1522	0.1459	0.1387
CALIFORNIA						
542301	2	CALAVERAS TELEPHONE COMPANY	0.3059	0.3113	0.3069	0.3143
542302	1	CONTEL OF CALIFORNIA - CALIFORNIA	0.1352	0.1350	0.1345	0.1342
542308	2	CITIZENS UTILITIES CO. OF CALIF.	0.2142	0.2488	0.1638	0.1663
542311	2	CAL-ORE TELEPHONE CO.	0.8099	0.7482	0.8150	0.8500
542313	2	DUCOR TELEPHONE COMPANY	0.4210	0.3191	0.3703	0.3948
542315	2	EVANS TELEPHONE COMPANY	0.2969	0.2962	0.3095	0.3250
542318	2	FORESTHILL TELEPHONE COMPANY	0.4768	0.5052	0.4764	0.4818
542319	1	GENERAL TEL CO OF CALIFORNIA	0.1045	0.1027	0.0990	0.0925
542321	2	HAPPY VALLEY TELEPHONE COMPANY	0.3458	0.4062	0.3504	0.3495
542322	2	HORNITOS TELEPHONE COMPANY	0.5946	0.5773	0.5633	0.5597
542323	2	WINTERHAVEN TELEPHONE COMPANY	0.8500	0.8500	0.7289	0.7827
542324	2	KERMAN TELEPHONE COMPANY	0.2146	0.2455	0.2425	0.2539
542332	2	THE PONDEROSA TELEPHONE COMPANY	0.3854	0.3932	0.3904	0.3963
542334	2	ROSEVILLE TELEPHONE COMPANY	0.1179	0.1368	0.1807	0.1999
542338	2	SIERRA TELEPHONE COMPANY, INC.	0.3120	0.3196	0.3019	0.3084
542339	2	THE SISKIYOU TELEPHONE CO.	0.4787	0.5215	0.4850	0.4864
542343	2	THE VOLCANO TELEPHONE COMPANY	0.4282	0.3857	0.4153	0.4366
542344	1	WEST COAST TEL. CO. OF CALIFORNIA	0.5131	0.5040	0.5020	0.4941
542346	2	PINNACLES TELEPHONE COMPANY	0.6876	0.6167	0.6564	0.7271
543402	2	CITIZENS TELECOMMUNICATIONS OF GOLDEN STATE	0.3400	0.4247	0.3833	0.3378
544342	2	CITIZENS TELECOMMUNICATIONS CO. OF TUOLUMNE	0.2620	0.4478	0.3038	0.3309
545170	1	PACIFIC BELL	0.1135	0.1219	0.1101	0.1062

Table 8.12
Weighted Interstate DEM Factors by Study Area

Study Area ID Code	Type	Study Area Name	1996	1997	1998	1999
COLORADO						
461835	2	SUNFLOWER TELEPHONE CO.,INC. - CO	0.6942	0.8170	0.7618	0.7003
462181	2	BIJOU TEL COOPERATIVE ASSOC. INC	0.6659	0.6757	0.6692	0.6632
462182	2	BLANCA TELEPHONE CO.	0.8312	0.8228	0.8044	0.8023
462184	2	DELTA COUNTY TELE-COMM INC.	0.6447	0.6293	0.6340	0.6428
462185	2	CENTURYTEL OF EAGLE, INC.	0.2414	0.2224	0.2217	0.2320
462186	2	EASTERN SLOPE RURAL TEL ASSN INC	0.7095	0.7186	0.7104	0.6935
462187	2	EL PASO COUNTY MUTUAL TEL CO	0.5273	0.5070	0.5153	0.4829
462188	2	FARMERS TEL CO, INC. - COLORADO	0.7889	0.7789	0.8096	0.7748
462190	2	HAXTUN TELEPHONE COMPANY	0.8500	0.8500	0.7284	0.6709
462192	2	BIG SANDY TELECOM INC.	0.4767	0.4349	0.4607	0.4641
462193	2	NUCLA-NATURITA TEL. CO.	0.6784	0.6430	0.6481	0.6442
462194	2	NUNN TEL. COMPANY	0.7193	0.7395	0.7177	0.7077
462195	2	SOUTH PARK TELEPHONE COMPANY	0.0000	0.0000	0.8500	0.8500
462196	2	PEETZ COOP. TEL. CO.	0.8170	0.7761	0.8180	0.8180
462199	2	PLAINS COOPERATIVE TEL. ASSOC. INC.	0.4593	0.4754	0.4366	0.4396
462201	2	RICO TEL. CO.	0.8500	0.8500	0.7246	0.6869
462202	2	ROGGEN TELEPHONE COOPERATIVE CO.	0.8153	0.8475	0.7423	0.7568
462203	2	THE RYE TELEPHONE CO. INC.	0.6484	0.7184	0.6616	0.6651
462204	2	COLUMBINE ACQ CORP DBA COLUMBINE TELECOM CO	0.8222	0.8332	0.7946	0.7659
462207	2	STRASBURG TEL. CO.	0.7026	0.6890	0.6971	0.7104
462208	2	CENTURY TELEPHONE OF COLORADO, INC.	0.8500	0.8500	0.8500	0.8418
462209	2	WIGGINS TEL. ASSOC.	0.5373	0.4672	0.4938	0.5023
465102	1	MOUNTAIN BELL-COLORADO	0.1976	0.1903	0.1811	0.1730
CONNECTICUT						
135200	1	SOUTHERN NEW ENGLAND TEL.	0.2008	0.1952	0.1938	0.1880
DELAWARE						
565010	1	DIAMOND STATE TEL. CO.	0.2296	0.2171	0.2189	0.2071
DISTRICT OF COLUMBIA						
575020	1	C & P TELEPHONE COMPANY OF WA D.C.	0.2038	0.1918	0.1979	0.1891
FLORIDA						
210291	2	FLORALA TELEPHONE COMPANY- FLORIDA	0.4856	0.4540	0.4538	0.4549
210318	2	FRONTIER COMM. OF THE SOUTH-FL	0.3102	0.3090	0.3094	0.3250
210328	1	GTE FLORIDA INCORPORATED	0.1608	0.1553	0.1481	0.1401
210329	2	GTC, INC.	0.3312	0.3249	0.3354	0.3301
210330	2	VISTA-UNITED TELECOMM. SYSTEMS	0.6758	0.6257	0.6447	0.6363
210331	2	INDIANTOWN TEL. SYSTEM	0.7241	0.7289	0.7349	0.7450
210335	2	NORTHEAST FLORIDA TEL. CO., INC.	0.2972	0.2848	0.3167	0.3205
210336	2	ALLTEL FLORIDA INC.	0.1445	0.1426	0.1401	0.1476
210338	2	QUINCY TEL. CO.-FL DIV.	0.1918	0.2232	0.3132	0.2042
210339	2	GTC, INC.	0.3194	0.2970	0.3002	0.3064
210341	1	SPRINT-FLORIDA, INCORPORATED	0.1991	0.1882	0.1428	0.1448
215191	1	SOUTHERN BELL-FL	0.1543	0.1425	0.1280	0.1159
GEORGIA						
220338	2	QUINCY TEL. CO.-GA DIV.	0.4993	0.5028	0.5141	0.5140
220344	2	ALMA TEL. CO., INC.	0.3050	0.3012	0.3027	0.3054
220347	2	BRANTLEY TEL. CO., INC.	0.3591	0.3637	0.3543	0.3570
220348	2	BULLOCH CNTY. RURAL TEL. COOP., INC.	0.3421	0.3807	0.3536	0.3611
220351	2	CAMDEN TEL & TEL CO INC - GEORGIA	0.7397	0.5902	0.7314	0.7436
220354	2	CHICKAMAUGA TEL. CORP.	0.2102	0.1809	0.1987	0.1948

Table 8.12
Weighted Interstate DEM Factors by Study Area

Study Area ID Code	Type	Study Area Name	1996	1997	1998	1999
GEORGIA (CONT.)						
220355	2	CITIZENS TEL. CO., INC.-GA	0.3348	0.3649	0.3376	0.3341
220356	2	COASTAL UTILITIES INC	0.5976	0.5873	0.5849	0.5873
220357	2	ALLTEL GEORGIA INC.	0.1145	0.1084	0.1145	0.1186
220358	2	DARIEN TEL. CO., INC.	0.4616	0.4206	0.4669	0.4724
220360	2	ELLIJAY TEL. CO.	0.2840	0.3037	0.2963	0.2985
220362	2	FAIRMOUNT TELEPHONE CO. INC.	0.6098	0.2430	0.5009	0.4781
220368	2	HART TEL. CO.	0.0000	0.4603	0.4226	0.4345
220369	2	COMSOUTH TELECOMMUNICATIONS, INC.	0.3825	0.3819	0.4160	0.4258
220371	2	INTERSTATE TEL. CO.	0.3522	0.4292	0.3856	0.3920
220376	2	PEMBROKE TEL. CO., INC.	0.0000	0.1725	0.1990	0.1983
220377	2	PINELAND TEL. COOP.	0.2628	0.3236	0.3146	0.2849
220378	2	PLANTERS RURAL TEL. COOP INC.	0.2805	0.3505	0.3005	0.3051
220379	2	PLANT TEL. CO.	0.3816	0.3310	0.3936	0.3703
220381	2	PUBLIC SERVICE TEL. CO.	0.2047	0.2257	0.2262	0.2337
220386	2	STANDARD TEL. CO.	0.1723	0.1730	0.1981	0.2078
220392	2	WAVERLY HALL TEL. CO., INC.	0.4385	0.4486	0.4465	0.4593
220394	2	WILKES TEL & ELECTRIC CO.	0.2944	0.3318	0.3098	0.3052
223036	2	GEORGIA ALLTEL TELECOM	0.1566	0.1381	0.1337	0.1317
223037	1	ALLTEL GEORGIA COMMUNICATIONS CORP.	0.1303	0.1288	0.1252	0.1262
225192	1	SOUTHERN BELL-GA	0.1361	0.1356	0.1168	0.1035
GUAM						
663800	2	GUAM TELEPHONE AUTHORITY	0.0000	0.1085	0.1089	0.1102
HAWAII						
623021	2	SANDWICH ISLES COMMUNICATIONS, INC.	0.0000	0.0000	0.1252	0.1522
623100	1	GTE HAWAIIAN TEL. CO. INC.	0.1326	0.1343	0.1329	0.1336
IDAHO						
472213	2	ALBION TEL. CO. INC.	0.8500	0.8500	0.8500	0.8459
472215	2	CAMBRIDGE TEL. CO.,INC.-ID	0.8500	0.8500	0.8500	0.8500
472218	2	CUSTER TEL. COOPERATIVE INC.	0.8500	0.8500	0.8270	0.8500
472220	2	FILER MUTUAL TELEPHONE COMPANY - ID	0.8500	0.6388	0.7429	0.7495
472222	2	FREMONT TELECOM CO.	0.8500	0.8500	0.8500	0.8500
472223	2	CENTURYTEL OF THE GEM STATE - ID	0.8500	0.8500	0.8439	0.8500
472225	2	CENTURY TELEPHONE OF IDAHO	0.8500	0.8500	0.8311	0.8388
472226	2	MIDVALE TEL. EXCH. INC.	0.8500	0.8500	0.8206	0.8140
472230	2	POTLATCH TELEPHONE COMPANY INC.	0.8500	0.8500	0.8435	0.8431
472231	2	PROJECT MUTUAL TEL. COOP. ASSN.	0.4112	0.4153	0.3893	0.3887
472232	2	DIRECT COMMUNICATIONS ROCKLAND, INC.	0.8500	0.8500	0.8500	0.8500
472233	2	RURAL TELEPHONE COMPANY - ID	0.8500	0.8500	0.8500	0.8500
472234	2	TROY TELEPHONE COMPANY	0.8500	0.8500	0.8500	0.7045
472295	2	SILVER STAR TEL. CO. INC.-ID	0.8500	0.8500	0.8050	0.8402
472416	1	GTE NORTHWEST INC. - IDAHO	0.2814	0.2668	0.2510	0.2343
472423	2	INLAND TELEPHONE COMPANY - ID	0.8500	0.7756	0.7166	0.7035
474427	2	CITIZENS TELECOMMUNICATIONS COMPANY OF IDAHO	0.7170	0.6417	0.6880	0.6891
475103	1	MOUNTAIN BELL-IDAHO	0.2097	0.1915	0.1862	0.1750
475162	1	PACIFIC NORTHWEST BELL-IDAHO	0.3976	0.3580	0.3543	0.3338
ILLINOIS						
340978	2	ALHAMBRA-GRANTFORK TEL. CO.	0.5653	0.5804	0.6089	0.6314
340984	2	CASS COUNTY TEL. CO.	0.5450	0.5632	0.5433	0.5433
341003	2	EGYPTIAN TEL. COOP. ASSN.	0.6593	0.5182	0.6123	0.6123
341004	2	EL PASO TEL. CO.	0.5503	0.5605	0.6493	0.6493

Table 8.12
Weighted Interstate DEM Factors by Study Area

Study Area ID Code	Type	Study Area Name	1996	1997	1998	1999
ILLINOIS (CONT.)						
341009	2	C-R TEL. CO.	0.5037	0.5037	0.5038	0.5037
341011	2	FRONTIER COMM. OF LAKESIDE, INC.	0.6880	0.5722	0.6099	0.6047
341012	2	FLAT ROCK MUTUAL TELEPHONE COMPANY	0.6524	0.6053	0.6993	0.7144
341015	1	GTE NORTH INC. - ILLINOIS	0.1373	0.1355	0.1296	0.1214
341020	2	GRAFTON TEL. CO.	0.6241	0.5809	0.6725	0.6286
341023	2	GRIDLEY TEL. CO.	0.5977	0.5773	0.5966	0.5548
341025	2	SHAWNEE TEL. CO.	0.5027	0.5699	0.5588	0.5588
341026	2	HARRISONVILLE TEL. CO.	0.5517	0.5727	0.5447	0.5549
341032	2	HOME TEL. CO.-ST. JACOB	0.5814	0.5766	0.5931	0.5813
341036	1	CONTEL OF IL, INC. DBA GTE IL	0.1625	0.1629	0.1595	0.1500
341037	2	ILLINOIS CONS. TEL. CO.	0.1751	0.1751	0.1751	0.1644
341038	2	FRONTIER COMM. OF ILLINOIS, INC.	0.6013	0.6451	0.5865	0.5182
341043	2	LA HARPE TEL. CO.	0.5764	0.5728	0.5894	0.6075
341045	2	LEAF RIVER TEL. CO.	0.8119	0.8500	0.8366	0.8140
341048	2	MCNABB TEL. CO.	0.6270	0.5437	0.6500	0.5641
341049	2	MADISON TEL. CO.	0.5831	0.6333	0.5871	0.5874
341055	2	FRONTIER COMM.-MIDLAND, INC.	0.7831	0.8500	0.7637	0.6882
341057	2	GALLATIN RIVER COMMUNICATIONS L.L.C.	0.0000	0.0000	0.0000	0.1611
341058	2	MONTROSE MUTUAL TEL. CO.	0.4591	0.4591	0.4591	0.4481
341060	2	MOULTRIE INDEPENDENT TEL. CO.	0.4810	0.6360	0.6018	0.4226
341061	2	FRONTIER COMM. OF MT. PULASKI, INC.	0.8500	0.4787	0.8500	0.8494
341065	2	ODIN TEL. EXCHANGE, INC.	0.4944	0.5871	0.5075	0.5333
341066	2	ONEIDA TEL. EXCHANGE	0.5586	0.5586	0.5638	0.5724
341067	2	FRONTIER COMM. OF ORION, INC.	0.5721	0.5660	0.5682	0.5506
341073	2	FRONTIER COMM.-PRAIRIE, INC.	0.5186	0.4999	0.5153	0.4867
341079	2	FRONTIER COMM.-SCHUYLER, INC.	0.6571	0.7037	0.6715	0.6772
341088	2	WABASH TEL. COOP., INC.	0.4548	0.4548	0.4548	0.4767
341091	2	WOODHULL COMMUNITY TEL. CO.	0.5815	0.6034	0.5888	0.5721
341093	2	YATES CITY TEL. CO.	0.5128	0.5514	0.5152	0.5152
343035	1	GTE SOUTH INC. - ILLINOIS	0.3180	0.3250	0.3309	0.3036
345070	1	ILLINOIS BELL TEL CO	0.1484	0.1574	0.1607	0.1583
INDIANA						
320742	2	BLOOMINGDALE HOME TEL. CO. INC.	0.5181	0.4477	0.5121	0.5148
320747	2	CENTRAL INDIANA TEL. CO., INC.	0.3877	0.3973	0.3990	0.4134
320753	2	CLAY CTY RURAL TEL. COOP. INC.	0.5924	0.6253	0.5799	0.5941
320759	2	DAVISS-MARTIN CTY RURAL TEL CORP	0.2558	0.2450	0.2531	0.2577
320772	1	GTE NORTH INC. - INDIANA	0.1474	0.1459	0.1374	0.1235
320776	2	COMM. CORP. OF INDIANA	0.4012	0.4048	0.4198	0.4119
320779	1	CONTEL OF INDIANA, INC.	0.1741	0.1650	0.1679	0.1614
320788	2	MERCHANTS & FARMERS TEL. CO.	0.5022	0.4683	0.4505	0.4706
320797	2	NEW PARIS TEL., INC.	0.6136	0.5996	0.6063	0.6069
320800	2	NORTHWESTERN INDIANA TEL. CO. INC.	0.5706	0.5813	0.5471	0.5720
320801	2	CENTURY TELEPHONE OF ODN, INC.	0.3787	0.3863	0.3755	0.3770
320819	2	SOUTHEASTERN IND. RURAL TEL. COOP INC.	0.5177	0.5194	0.5179	0.5153
320828	2	FRONTIER COMM. OF THORNTOWN, INC.	0.4344	0.4429	0.4501	0.4476
320832	1	UNITED TEL. CO. OF INDIANA, INC.	0.1686	0.1686	0.2142	0.2057
323034	1	CONTEL OF SOUTH, INC. DBA GTE SYSTEMS OF IN	0.4392	0.4078	0.3843	0.3617
325080	1	INDIANA BELL TEL CO	0.1351	0.1341	0.1324	0.1279
IOWA						
351105	2	AYRSHIRE FMRS. MUT. TEL. CO.	0.5147	0.5300	0.5221	0.5294
351106	2	ALPINE COMMUNICATIONS, L.C.	0.0000	0.5457	0.5243	0.5270
351110	2	BERNARD TEL. CO., INC.	0.8500	0.7685	0.6242	0.5533

Table 8.12
Weighted Interstate DEM Factors by Study Area

Study Area ID Code	Type	Study Area Name	1996	1997	1998	1999
IOWA (CONT.)						
351127	2	CENTRAL TELEPHONE COMPANY - IOWA	0.2054	0.1845	0.1649	0.1389
351186	1	GTE NORTH INC. - IOWA	0.1504	0.1492	0.1352	0.1226
351207	1	CONTEL OF IA, INC., DBA GTE IA	0.1634	0.1577	0.1482	0.1359
351229	2	LOST NATION - ELWOOD TEL. CO.	0.8500	0.8500	0.7772	0.6029
351316	2	UNITED FARMERS TEL. CO.	0.8500	0.8500	0.8421	0.8360
351327	2	WEBB-DICKENS TEL. CORP.	0.6876	0.6828	0.6972	0.6975
351341	2	FRONTIER COMM.-SCHUYLER, INC.	0.3779	0.3696	0.3720	0.3968
351346	2	ACE TEL. ASSN.-IA	0.6816	0.6329	0.6598	0.6721
351790	1	CONTEL OF KANSAS DBA CONTEL SYSTEM OF IOWA	0.1871	0.1799	0.1684	0.1421
351888	2	GRAND RIVER MUT. TEL. CORP.-IA	0.4888	0.4656	0.4961	0.4859
355141	1	NORTHWESTERN BELL-IA	0.1863	0.1715	0.1615	0.1411
KANSAS						
411317	2	THE UTC OF IOWA DBA UTC OF EASTERN KANSAS	0.1707	0.1707	0.1770	0.2080
411746	2	BLUE VALLEY TELEPHONE COMPANY	0.8131	0.8500	0.7815	0.7639
411761	2	CUNNINGHAM TELEPHONE CO. INC.	0.6474	0.5446	0.6478	0.6727
411764	2	ELKHART TELEPHONE COMPANY INC.	0.8500	0.8481	0.8239	0.8500
411777	2	GOLDEN BELT TELEPHONE ASSN. INC.	0.5958	0.6504	0.6293	0.6566
411781	2	H & B COMMUNICATIONS INC.	0.5607	0.7111	0.7816	0.8464
411782	2	HOME TELEPHONE COMPANY INC.	0.7452	0.7255	0.7420	0.8126
411785	2	J. B. N. TELEPHONE COMPANY INC.	0.5874	0.5843	0.5370	0.5046
411788	2	KANOKLA TEL. ASSOC. INC.- KS	0.6758	0.6758	0.6549	0.7020
411801	2	MADISON TEL. CO. INC. - KS	0.4804	0.5197	0.4853	0.4749
411807	2	MOKAN DIAL, INC.- KS	0.8008	0.6314	0.7296	0.7652
411808	2	MOUNDRIDGE TEL. CO.	0.8500	0.8423	0.8491	0.8500
411809	2	MUTUAL TELEPHONE COMPANY	0.6830	0.6432	0.6508	0.6712
411814	2	PEOPLES MUTUAL TEL. CO.-KS	0.7593	0.7014	0.6968	0.6880
411817	2	PIONEER TELEPHONE ASSOCIATION INC.	0.5386	0.5315	0.5796	0.5322
411818	2	CRAW-KAN TELEPHONE COOP INC- KS	0.6820	0.7367	0.6214	0.6156
411826	2	RURAL TEL. SERVICE CO.,INC.	0.6804	0.5770	0.6846	0.7254
411827	2	S & T TEL. COOP. ASSN.	0.7672	0.7367	0.7605	0.7394
411829	2	S & A TEL. CO.,INC.	0.5621	0.4422	0.5005	0.5057
411831	2	SOUTH CENTRAL TEL. ASSN. INC.-KS	0.8245	0.8499	0.7859	0.7203
411833	2	SOUTHERN KANSAS TEL. CO.,INC.	0.7006	0.7430	0.6505	0.6433
411835	2	SUNFLOWER TEL. CO.,INC.	0.6973	0.5788	0.7058	0.7339
411840	2	TWIN VALLEY TEL. INC.-KS	0.6363	0.7672	0.7578	0.7829
411841	2	UNITED TELEPHONE ASSN. INC.	0.8095	0.8500	0.8215	0.8312
411842	2	UNITED TELEPHONE CO OF KS	0.2262	0.2262	0.1835	0.1714
411847	2	WHEAT STATE TELEPHONE, INC.	0.4459	0.4459	0.4570	0.4789
411849	2	WILSON TELEPHONE COMPANY INC.	0.6208	0.5730	0.6146	0.7246
411852	2	ZENDA TELEPHONE COMPANY INC.	0.4777	0.4645	0.4991	0.5257
411957	2	THE UTC OF MO DBA UTC OF SE. KS	0.8500	0.8500	0.8500	0.8500
412030	2	TOTAH TELEPHONE CO. INC.	0.8500	0.8500	0.8500	0.8500
415214	1	SOUTHWESTERN BELL-KANSAS	0.1660	0.1561	0.1528	0.1415
KENTUCKY						
260402	2	ALLTEL KENTUCKY, INC.	0.1895	0.2007	0.1970	0.1995
260407	1	GTE SOUTH INC. - KENTUCKY	0.1209	0.1206	0.1190	0.1180
260410	1	CONTEL KY, INC. DBA GTE KENTUCKY	0.1289	0.1249	0.1268	0.1272
260411	2	LESLIE COUNTY TEL. CO., INC.	0.2107	0.2601	0.2260	0.2172
265061	1	CINCINNATI BELL-KENTUCKY	0.1440	0.1379	0.1194	0.1207
265182	1	SOUTH CENTRAL BELL-KENTUCKY	0.1157	0.1130	0.1069	0.0967

Table 8.12
Weighted Interstate DEM Factors by Study Area

Study Area ID Code	Type	Study Area Name	1996	1997	1998	1999
LOUISIANA						
270423	2	CENTRAL LOUISIANA TELEPHONE COMPANY	0.2823	0.3005	0.2728	0.2733
270424	2	CENTURY TEL. OF SOUTHEAST LA, INC.	0.2034	0.1981	0.2009	0.1990
270425	2	CAMERON TEL. CO.- LA	0.6678	0.7204	0.5910	0.5925
270427	2	CENTURY TEL. OF CHATHAM, INC.	0.4524	0.4703	0.4383	0.4276
270429	2	EAST ASCENSION TEL. CO.	0.1830	0.2233	0.2079	0.2091
270430	2	ELIZABETH TEL. CO., INC.	0.4195	0.3945	0.4082	0.4025
270431	2	CADDOAN TELEPHONE COMPANY	0.5636	0.5413	0.5468	0.5479
270433	2	LAFOURCHE TEL. CO.	0.3109	0.2853	0.2967	0.2753
270434	2	CENTURY TEL. OF EVANGELINE, INC.	0.1869	0.1840	0.1743	0.1853
270435	2	NORTHEAST LOUISIANA TEL. CO., INC.	0.2597	0.2556	0.2846	0.3033
270436	2	CENTURY TEL. OF NORTH LOUISIANA, INC.	0.4606	0.4644	0.4585	0.4700
270438	2	RESERVE TEL. CO.	0.3571	0.3478	0.3536	0.3516
270439	2	CENTURY TELEPHONE OF RINGGOLD, INC.	0.0000	0.3763	0.3733	0.3684
270440	2	CENTURY TEL. CO. OF EAST LA	0.4450	0.4625	0.4133	0.4157
270441	2	STAR TEL. CO., INC.	0.2371	0.2610	0.2567	0.2708
270442	2	CENTURY TEL. OF SOUTHWEST LA, INC.	0.4237	0.4338	0.4285	0.4225
275183	1	SOUTH CENTRAL BELL-LA	0.1196	0.1100	0.1015	0.0907
MAINE						
100002	2	BRYANT POND TEL. CO.	0.0000	0.0000	0.2856	0.3092
100003	2	LINCOLNVILLE TEL. CO.	0.6637	0.5969	0.7612	0.7830
100004	2	CHINA TEL. CO.	0.6138	0.6461	0.6467	0.6467
100007	2	ISLAND TEL. CO.	0.8391	0.8262	0.8497	0.8500
100010	2	HAMPDEN TEL. CO.	0.6040	0.5852	0.5979	0.5868
100011	2	HARTLAND & ST. ALBANS TEL. CO.	0.5760	0.5617	0.5757	0.5699
100024	2	SOMERSET TEL. CO.	0.5183	0.5276	0.5040	0.5049
100025	2	STANDISH TEL. CO.	0.6604	0.6387	0.6522	0.6522
100027	2	UNION RIVER TEL. CO.	0.6932	0.6799	0.6819	0.6758
100029	2	UNITY TEL. CO., INC.	0.6884	0.6959	0.6407	0.6358
100031	2	WARREN TEL. CO.	0.5545	0.4518	0.4990	0.5228
100034	2	WEST PENOBSCOT TEL. & TEL. CO.	0.5720	0.5134	0.5106	0.5520
103313	2	NORTHLAND TEL. CO. OF MAINE	0.4068	0.3661	0.3535	0.3574
103315	2	MID MAINE TELECOM, INC.	0.4954	0.4413	0.4708	0.4496
105111	1	NEW ENGLAND TEL.-MAINE	0.1886	0.1727	0.1694	0.1612
MARYLAND						
185030	1	C & P TEL. CO. OF MD	0.1512	0.1480	0.1439	0.1358
MASSACHUSETTS						
110037	2	RICHMOND TEL. CO.	0.8500	0.8266	0.8500	0.8500
115112	1	NEW ENGLAND TEL.-MA	0.1747	0.1710	0.1546	0.1604
MICHIGAN						
310671	2	CENTURY TEL. MIDWEST, INC.	0.2752	0.2433	0.2447	0.2463
310672	2	COMM. CORP. OF MICHIGAN	0.0000	0.0000	0.0000	0.1098
310677	2	ISLAND TEL. CO.	0.6908	0.7219	0.6749	0.6926
310679	2	BLOOMINGDALE TEL. CO.	0.4725	0.4720	0.4563	0.4859
310680	2	CHIPPEWA COUNTY TEL. CO.	0.5874	0.4963	0.4443	0.5073
310682	2	C, C & S TELCO, INC. - MICHIGAN	0.3112	0.3290	0.3210	0.1347
310683	2	CARR TEL. CO.	0.4167	0.4825	0.4958	0.5156
310685	2	CHATHAM TEL. CO.-MI	0.4613	0.4890	0.4369	0.4924
310689	2	CENTURYTEL OF UPPER MICHIGAN	0.0000	0.0000	0.0000	0.2937
310691	2	DEERFIELD FARMERS TEL. CO.	0.6182	0.6179	0.5985	0.2116
310695	1	GTE NORTH INC. - MICHIGAN	0.1065	0.1097	0.1076	0.1032

Table 8.12
Weighted Interstate DEM Factors by Study Area

Study Area ID Code	Type	Study Area Name	1996	1997	1998	1999
MICHIGAN (CONT.)						
310702	2	CENTURY TEL. OF MICHIGAN, INC.	0.1569	0.1463	0.1287	0.1268
310704	2	ACE TEL. CO. OF MI, INC.	0.7714	0.8167	0.8305	0.8228
310711	2	MIDWAY TEL. CO.	0.4937	0.5920	0.6334	0.5971
310713	2	HIAWATHA TEL. CO.	0.5588	0.5487	0.5123	0.5395
310714	2	OGDEN TEL. CO.	0.5499	0.5461	0.5002	0.5309
310717	2	ONTONAGON COUNTY TEL. CO.	0.5911	0.6760	0.6795	0.6696
310720	2	PENINSULA TEL. CO.-MI	0.4963	0.5666	0.5810	0.2020
310721	2	PIGEON TEL. CO.	0.4323	0.4806	0.4253	0.4756
310726	2	SHIAWASSEE TEL. CO.	0.0000	0.0000	0.0000	0.0993
310728	2	SPRINGPORT TEL. CO.	0.5049	0.4884	0.5026	0.0972
310732	2	UPPER PENINSULA TEL. CO.	0.6448	0.6570	0.6398	0.6287
310734	2	WALDRON TEL. CO.	0.6870	0.7015	0.7204	0.1908
310737	2	WINN TEL. CO.	0.6663	0.6485	0.6504	0.6328
310738	2	WOLVERINE TEL. CO.	0.3325	0.3032	0.2934	0.3038
313033	1	CONTEL OF SOUTH, INC. DBA GTE SYSTEMS OF MI	0.2787	0.2840	0.1948	0.1309
315090	1	MICHIGAN BELL TEL CO	0.1089	0.1134	0.1167	0.1174
MINNESOTA						
361140	2	CONTEL OF MINNESOTA, INC.	0.1284	0.1221	0.1175	0.1068
361186	1	GTE NORTH INC. - MINNESOTA	0.4550	0.4500	0.4434	0.4256
361346	2	ACE TEL. ASSN.-MN	0.8500	0.8500	0.8500	0.8500
361350	2	ARVIG TEL. CO.	0.5733	0.5193	0.5399	0.5417
361357	2	BLACKDUCK TEL. CO.	0.6127	0.5931	0.6040	0.6239
361367	2	CENTRAL TELEPHONE COMPANY - MN	0.1678	0.1611	0.1546	0.1407
361370	2	CLARA CITY TEL. EXCH. CO.	0.4094	0.4212	0.4076	0.3931
361374	2	ARROWHEAD COMM. CORP.	0.4556	0.5249	0.4864	0.5248
361385	2	EAST OTTER TAIL TEL. CO.	0.4673	0.4305	0.4407	0.4408
361387	2	EMILY COOP. TEL. CO.	0.6837	0.5841	0.6346	0.6699
361391	2	FELTON TEL. CO., INC.	0.4893	0.4824	0.4964	0.4973
361395	2	GARDEN VALLEY TEL. CO.	0.4225	0.4489	0.4287	0.4319
361399	2	GRANADA TEL. CO.	0.3929	0.4498	0.4272	0.3703
361410	2	JOHNSON TELEPHONE COMPANY	0.5484	0.4807	0.5419	0.5440
361414	2	LAKEDALE TELEPHONE COMPANY	0.3719	0.3447	0.3954	0.4296
361433	2	MID STATE TELEPHONE COMPANY	0.4270	0.4226	0.4184	0.4222
361442	2	NEW ULM TELECOM, INC.	0.4216	0.3916	0.3978	0.4012
361445	2	CENTURYTEL OF MINNESOTA, INC.	0.0000	0.0000	0.1498	0.1559
361451	2	PAUL BUNYAN RURAL TEL. COOP.	0.4066	0.4244	0.4161	0.4150
361453	2	PEOPLES TELEPHONE COMPANY - MN	0.0000	0.5999	0.2032	0.2202
361454	2	PINE ISLAND TELEPHONE COMPANY	0.3686	0.3423	0.3673	0.3608
361456	2	UNITED TELEPHONE CO OF MINN	0.1334	0.1334	0.1471	0.1617
361483	2	SLEEPY EYE TEL. CO.	0.4996	0.5145	0.4990	0.4929
361491	2	TWIN VALLEY-ULEN TEL CO INC.	0.5884	0.5787	0.5641	0.5676
365142	1	NORTHWESTERN BELL-MINNESOTA	0.1503	0.1457	0.1463	0.1416
MISSISSIPPI						
280446	2	BAY SPRINGS TEL. CO., INC.	0.1691	0.3299	0.2276	0.2312
280452	2	DELTA TEL. CO., INC.	0.3472	0.3890	0.3390	0.3414
280453	2	ALLTEL MISSISSIPPI INC.	0.2982	0.3115	0.3020	0.3091
280454	2	FRANKLIN TEL. CO., INC.-MS	0.3563	0.3801	0.3561	0.3666
280456	2	GEORGETOWN TELE. CO., INC.	0.6627	0.6550	0.5682	0.5677
280457	2	LAKESIDE TEL. CO., INC.	0.5060	0.5245	0.5255	0.5294
280458	2	CENTURY TEL. OF NORTH MISSISSIPPI, INC.	0.3869	0.4153	0.4039	0.4012
280461	2	NOXAPATER TEL. CO.	0.2521	0.2740	0.2537	0.2691
280466	2	SLEDGE TEL. CO., INC.	0.3494	0.3527	0.3524	0.3185

Table 8.12
Weighted Interstate DEM Factors by Study Area

Study Area ID Code	Type	Study Area Name	1996	1997	1998	1999
MISSISSIPPI (CONT.)						
283301	2	SOUTHEAST MISSISSIPPI TEL. CO.	0.6099	0.5847	0.5745	0.5649
285184	1	SOUTH CENTRAL BELL-MISSISSIPPI	0.1377	0.1356	0.1285	0.1178
MISSOURI						
420463	2	BPS TELEPHONE COMPANY	0.6940	0.6632	0.6541	0.6318
420472	2	CASS COUNTY TELEPHONE COMPANY	0.8500	0.8500	0.8156	0.8242
421186	1	GTE NORTH INC. - MISSOURI	0.1524	0.1295	0.1113	0.1014
421789	2	THE KS STATE TEL CO DBA CONTEL OF E. MO	0.3901	0.3938	0.3714	0.3299
421807	2	MOKAN DIAL, INC. - MO	0.2715	0.2569	0.2586	0.2764
421846	1	CONTEL SYSTEMS MO DBA GTE SYSTEMS OF MO	0.1568	0.1520	0.1364	0.1167
421864	2	CHARITON VALLEY TELEPHONE CO.	0.4255	0.4248	0.4510	0.4704
421865	2	CITIZENS TELEPHONE CO - MISSOURI	0.5381	0.5015	0.5551	0.5802
421866	2	OZARK TELEPHONE COMPANY	0.8500	0.8500	0.7763	0.6253
421882	2	FIDELITY TELEPHONE COMPANY	0.3609	0.3858	0.3770	0.3740
421885	2	ALLTEL MISSOURI INC.	0.1698	0.1656	0.1592	0.1658
421886	2	GOODMAN TEL. CO.	0.8012	0.7996	0.7922	0.8186
421888	2	GRAND RIVER MUTUAL TEL CORP - MO	0.4345	0.4397	0.4662	0.4878
421890	2	GREEN HILLS TELEPHONE CORP.	0.0000	0.4397	0.3945	0.4135
421901	2	KINGDOM TELEPHONE COMPANY	0.4670	0.4856	0.4943	0.5328
421908	2	LE-RU TELEPHONE COMPANY	0.8500	0.8500	0.7592	0.6945
421912	2	MCDONALD COUNTY TELEPHONE CO.	0.0000	0.0000	0.0000	0.3017
421914	2	MARK TWAIN RURAL TELEPHONE CO.	0.5461	0.5526	0.5953	0.6157
421917	2	MID-MISSOURI TELEPHONE CO.	0.0000	0.5465	0.5695	0.5824
421922	2	CONTEL OF MISSOURI, INC.	0.1705	0.1685	0.1640	0.1502
421928	2	NEW LONDON TEL. CO.	0.4118	0.3832	0.4041	0.4176
421929	2	HOLWAY TELEPHONE COMPANY	0.6098	0.5598	0.5929	0.5760
421931	2	NORTHEAST MISSOURI RURAL TEL. CO.	0.6792	0.6591	0.6893	0.7116
421934	2	ORCHARD FARM TELEPHONE COMPANY	0.2709	0.2640	0.2828	0.2805
421949	2	STEELVILLE TEL. EXCH. INC.	0.3649	0.3659	0.3652	0.4043
421951	2	STOUTLAND TELEPHONE COMPANY	0.3714	0.3975	0.3643	0.3765
421957	2	UNITED TELEPHONE CO. OF MISSOURI	0.1862	0.1862	0.2138	0.1924
425213	1	SOUTHWESTERN BELL-MISSOURI	0.1363	0.1375	0.1359	0.1293
MONTANA						
482235	2	BLACKFOOT TEL. COOPERATIVE INC.	0.8500	0.8500	0.8500	0.8488
482241	2	HOT SPRINGS TEL. CO.	0.8500	0.7357	0.7854	0.7757
482242	2	INTERBEL TEL. COOPERATIVE INC.	0.8500	0.8500	0.8500	0.8500
482244	2	LINCOLN TEL. CO. INC.	0.8500	0.8500	0.8500	0.8500
482246	2	MID-RIVERS TEL. COOPERATIVE INC.	0.6013	0.6121	0.6283	0.6286
482247	2	NEMONT TELEPHONE COOP.- MONTANA	0.6922	0.7096	0.6901	0.6899
482248	2	NORTHERN TEL. COOP INC.- MT	0.8500	0.8500	0.8212	0.8500
482249	2	CENTURYTEL OF MONTANA, INC.	0.2094	0.2161	0.2205	0.2209
482250	2	PROJECT TEL. CO.	0.8500	0.8329	0.8309	0.8413
482251	2	RANGE TEL. COOP INC.-MT	0.8500	0.8145	0.8113	0.8116
482254	2	SOUTHERN MONTANA TEL. CO.	0.8500	0.8500	0.8500	0.8500
482255	2	3-RIVERS TEL. COOPERATIVE INC.	0.5930	0.6003	0.6148	0.6616
482257	2	TRIANGLE TEL. COOPERATIVE ASSN. INC.	0.6195	0.7730	0.6917	0.6856
483308	2	CLARK FORK TELECOMMUNICATIONS, INC.	0.8500	0.8500	0.8446	0.8500
483310	2	CENTRAL MONTANA COMMUNICATIONS, INC.	0.8260	0.8500	0.8500	0.8279
484322	2	CITIZENS TELECOMMUNICATIONS CO. OF MONTANA	0.7259	0.7071	0.7344	0.7485
485104	1	MOUNTAIN BELL-MONTANA	0.2215	0.2066	0.2109	0.2047

Table 8.12
Weighted Interstate DEM Factors by Study Area

Study Area ID Code	Type	Study Area Name	1996	1997	1998	1999
NEBRASKA						
371186	1	GTE NORTH INC. - NEBRASKA	0.1358	0.1508	0.1482	0.1340
NEBRASKA (CONT.)						
371516	2	ARAPAHOE TELEPHONE COMPANY	0.6360	0.6607	0.6220	0.6131
371517	2	ARLINGTON TELEPHONE COMPANY	0.5227	0.4326	0.4651	0.4359
371518	2	ELSIE COMMUNICATIONS, INC.	0.0000	0.8188	0.8127	0.8126
371524	2	BLAIR TELEPHONE COMPANY	0.7840	0.6510	0.7000	0.6483
371525	2	THREE RIVER TELCO	0.6960	0.6875	0.6526	0.6556
371526	2	CAMBRIDGE TELEPHONE COMPANY - NE	0.5649	0.5665	0.5486	0.5223
371531	2	CLARKS TELEPHONE COMPANY	0.4807	0.4763	0.4858	0.4872
371534	2	COZAD TELEPHONE COMPANY	0.7198	0.6407	0.6843	0.7329
371536	2	CURTIS TELEPHONE COMPANY	0.5817	0.6456	0.6016	0.5642
371537	2	DALTON TEL. CO., INC.	0.8500	0.8500	0.8500	0.8500
371540	2	DILLER TELEPHONE COMPANY	0.6803	0.8133	0.6663	0.6532
371542	2	EASTERN NEBRASKA TELEPHONE COMPANY	0.7368	0.6911	0.7001	0.6732
371553	2	GLENWOOD TELEPHONE MEMBERSHIP CORP.	0.5111	0.4995	0.5072	0.5305
371557	2	HARTMAN TELEPHONE EXCHANGES INC.	0.8500	0.8500	0.8470	0.7730
371558	2	HEMINGFORD COOP. TELEPHONE COMPANY	0.5234	0.5576	0.5277	0.5559
371567	2	KEYSTONE-ARTHUR TELEPHONE COMPANY	0.8500	0.8500	0.8033	0.7417
371568	1	ALIAN COMMUNICATIONS CO.	0.1722	0.1635	0.1707	0.1653
371574	2	NEBRASKA CENTRAL TELEPHONE COMPANY	0.5852	0.5881	0.5887	0.6017
371577	2	GREAT PLAINS COMMUNICATIONS, INC.	0.4371	0.4360	0.4205	0.4080
371586	2	ROCK COUNTY TEL. CO.	0.5606	0.5402	0.5453	0.5080
371591	2	SOUTHEAST NEBRASKA TEL. CO.	0.8500	0.8500	0.4777	0.4832
371592	2	STANTON TEL. CO., INC.	0.8500	0.8500	0.7875	0.7815
371595	2	UNITED TELEPHONE CO. OF THE WEST-NE	0.4055	0.4055	0.4265	0.4351
371597	2	WAUNETA TEL. CO.	0.6306	0.6401	0.6430	0.6616
372455	2	BENKELMAN TELEPHONE COMPANY INC.	0.7216	0.6601	0.7140	0.7384
375143	1	NORTHWESTERN BELL-NEBRASKA	0.1771	0.1719	0.1782	0.1803
NEVADA						
552220	2	FILER MUTUAL TELEPHONE COMPANY - NV	0.8500	0.8500	0.5876	0.5550
552223	2	CENTURYTEL OF THE GEM STATE-NV	0.8500	0.8500	0.7520	0.7213
552233	2	RURAL TELEPHONE COMPANY - NV	0.8500	0.8500	0.6277	0.5924
552284	2	BEEHIVE TELEPHONE COMPANY, INC., NV	0.5913	0.5210	0.8500	0.8500
552302	1	CONTEL OF CALIFORNIA - NEVADA	0.8111	0.8111	0.8111	0.8111
552348	1	CENTRAL TELEPHONE COMPANY - NEVADA	0.2122	0.2122	0.1900	0.1874
552349	2	CHURCHILL CO. TEL. & TEL. SYSTEM	0.8500	0.8500	0.8319	0.8438
552351	2	LINCOLN COUNTY TELEPHONE SYSTEM INC.	0.8500	0.8500	0.8500	0.8500
552353	2	MOAPA VALLEY TELEPHONE COMPANY	0.8332	0.8500	0.8500	0.8500
552356	2	RIO VIRGIN TELEPHONE COMPANY	0.8500	0.8500	0.7539	0.8290
553304	2	HUMBOLDT TELEPHONE COMPANY	0.8500	0.8500	0.8500	0.8437
554431	2	CITIZENS TELECOMMUNICATIONS OF NEVADA-NORTH	0.5876	0.5512	0.6028	0.5235
554432	2	CITIZENS TELECOMMUNICATIONS OF NEVADA-SOUTH	0.8500	0.7850	0.7824	0.8077
555173	1	NEVADA BELL	0.2258	0.1965	0.1391	0.1223
NEW HAMPSHIRE						
120038	2	BRETTON WOODS TEL. CO.	0.8500	0.8500	0.8500	0.8500
120039	2	GRANITE STATE TEL., INC.	0.8391	0.8317	0.8393	0.8443
120045	2	KEARSARGE TEL. CO.	0.8500	0.8500	0.8296	0.8313
120047	2	MERRIMACK COUNTY TEL. CO.	0.8500	0.8500	0.8309	0.8227
120049	2	UNION TEL. CO.	0.8500	0.8500	0.7363	0.7160
120050	2	WILTON TEL. CO. - NH	0.8500	0.7780	0.8036	0.8033
123321	2	MCTA, INC.	0.8500	0.7787	0.7656	0.7257
125113	1	NEW ENGLAND TEL.-NH	0.2704	0.2469	0.2339	0.2344

Table 8.12
Weighted Interstate DEM Factors by Study Area

Study Area ID Code	Type	Study Area Name	1996	1997	1998	1999
NEW JERSEY						
160135	2	WARWICK VALLEY TEL. CO.-NJ	0.7373	0.7064	0.7270	0.7190
160138	1	UNITED TEL. CO. OF NJ, INC.	0.2349	0.2336	0.2463	0.1797
165120	1	NEW JERSEY BELL	0.2154	0.1987	0.1852	0.1803
NEW MEXICO						
492066	2	DELL TELEPHONE CO-OP. INC.-NM	0.8500	0.8500	0.8500	0.8500
492080	1	GTE SOUTHWEST INC. - NEW MEXICO	0.3787	0.4897	0.4260	0.4062
492176	2	VALLEY TELEPHONE COOPERATIVE INC-NM	0.8500	0.8500	0.8500	0.8150
492177	2	CONTEL OF THE WEST - NEW MEXICO	0.3771	0.3567	0.3598	0.3564
492259	2	BACA VALLEY TEL. CO.	0.8500	0.8500	0.8441	0.7768
492262	2	E.N.M.R. TEL COOP. INC.-NM	0.7301	0.7609	0.7481	0.7243
492263	2	LA JICARITA RURAL TEL. COOP. INC.	0.4845	0.5031	0.5239	0.5418
492264	2	LEACO RURAL TEL. COOPERATIVE INC.	0.8500	0.8500	0.8500	0.7208
492265	2	TULAROSA BASIN TELEPHONE COMPANY, INC.	0.6570	0.6866	0.6512	0.6146
492268	2	WESTERN NEW MEXICO TEL. CO., INC.	0.8500	0.8500	0.7828	0.7807
492270	2	PENASCO VALLEY TEL. COOPERATIVE INC.	0.8500	0.8500	0.8455	0.8500
492272	2	ROOSEVELT COUNTY RURAL TEL. COOP.,INC.	0.7257	0.5908	0.6866	0.7363
492274	2	CENTURY TELEPHONE OF SOUTHWEST, INC.-NM	0.8500	0.8500	0.8500	0.8500
494449	2	NAVAJO COMMUNICATIONS CO INC-NM	0.8500	0.8500	0.8500	0.7222
495105	1	MOUNTAIN BELL-NEW MEXICO	0.2021	0.1893	0.1879	0.1802
NEW YORK						
150071	2	ARMSTRONG TEL. CO.-NY	0.5414	0.4962	0.4946	0.4841
150072	2	AU SABLE VALLEY TEL. CO. INC.	0.6006	0.5746	0.5958	0.5760
150073	2	BERKSHIRE TEL. CORP.	0.5050	0.5059	0.5053	0.5083
150077	2	CHAMPLAIN TEL. CO.	0.7602	0.7208	0.7387	0.7478
150078	2	CHAUTAUQUA & ERIE TEL. CORP.	0.5071	0.5075	0.5072	0.5159
150079	2	CHAZY & WESTPORT TEL. CORP.	0.4941	0.4693	0.4774	0.4643
150081	2	CITIZENS TEL. CO. OF HAMMOND, NY	0.5242	0.4679	0.5412	0.5618
150084	2	TACONIC TEL. CORP.	0.4734	0.4965	0.5005	0.5057
150085	2	CROWN POINT TEL. CORP.	0.4526	0.4526	0.4526	0.4478
150089	2	DEPOSIT TELEPHONE CO. INC.	0.4454	0.4292	0.4399	0.4479
150091	2	DUNKIRK AND FREDONIA TEL. CO.	0.4406	0.3689	0.4404	0.4262
150092	2	EDWARDS TELEPHONE CO. INC.	0.3355	0.3268	0.3169	0.3195
150093	2	EMPIRE TELEPHONE CORP - NEW YORK	0.5482	0.5527	0.5405	0.5278
150095	2	THE FISHERS ISLAND TEL. CO.	0.8500	0.8500	0.8500	0.8500
150097	2	GERMANTOWN TEL. CO., INC.	0.5863	0.3286	0.4962	0.4929
150099	2	HANCOCK TEL. CO.-NY	0.7721	0.8140	0.7887	0.7829
150100	2	FRONTIER COMM. OF NY, INC.	0.2424	0.2331	0.1469	0.1085
150104	2	MARGARETVILLE TEL. CO. INC.	0.6178	0.6367	0.6454	0.6574
150105	2	MIDDLEBURGH TELEPHONE CO.	0.4530	0.5198	0.4770	0.4900
150106	2	ALLTEL NEW YORK INC.- FULTON	0.2357	0.2276	0.2330	0.2350
150107	2	NEWPORT TEL. CO.,INC.	0.2601	0.2600	0.2431	0.2755
150108	2	NICHOLVILLE TEL. CO. INC.	0.3924	0.3923	0.3915	0.3156
150109	2	ALLTEL NEW YORK INC. - JAMESTOWN	0.3032	0.2959	0.3008	0.3028
150110	2	OGDEN TELEPHONE COMPANY - NY	0.3244	0.3244	0.3244	0.3244
150111	2	ONEIDA COUNTY RURAL TEL. CO.	0.3235	0.3350	0.3306	0.3232
150113	2	ALLTEL NY INC. - RED JACKET	0.5612	0.5593	0.5446	0.5551
150114	2	ORISKANY FALLS TEL. CORP.	0.3196	0.3120	0.3066	0.3050
150116	2	PATTERSONVILLE TEL CO- NEW YORK	0.5537	0.5573	0.5804	0.6187
150118	2	PORT BYRON TEL. CO.	0.2859	0.3111	0.2873	0.2779
150121	1	FRONTIER CORP.	0.1552	0.1586	0.1057	0.1106
150122	2	FRONTIER COMM. OF SENECA GORHAM, INC.	0.5305	0.5133	0.5129	0.4662
150128	2	FRONTIER COMM. OF SYLVAN LAKE, INC.	0.3271	0.3350	0.3337	0.3401

Table 8.12
Weighted Interstate DEM Factors by Study Area

Study Area ID Code	Type	Study Area Name	1996	1997	1998	1999
NEW YORK (CONT.)						
150129	2	TOWNSHIP TEL. CO., INC.	0.4554	0.4112	0.4338	0.4145
150131	2	TRUMANSBURG HOME TEL. CO.	0.4982	0.5206	0.4768	0.4857
150133	2	VERNON TEL. CO., INC.	0.4273	0.3826	0.4045	0.3960
150135	2	WARWICK VALLEY TEL. CO.-NY	0.6529	0.6470	0.6505	0.6410
154532	1	CITIZENS TELECOMM. CO. OF NY-NY	0.1490	0.1398	0.1897	0.1777
154533	1	CITIZENS TELECOMM. CO. OF NY-RED HOOK	0.5020	0.5361	0.4761	0.4417
154534	1	CITIZENS TELECOMM. CO. OF NY-WEST. CNTY	0.3686	0.2698	0.3465	0.4391
155130	1	NEW YORK TEL.	0.1643	0.1503	0.1501	0.1412
NORTH CAROLINA						
230468	2	ATLANTIC TEL. MEMB. CORP.	0.3613	0.3621	0.3746	0.3714
230469	2	BARNARDSVILLE TEL. CO.	0.3509	0.3777	0.3587	0.3710
230470	1	CAROLINA TEL. & TEL. CO.	0.1308	0.1304	0.1743	0.1679
230471	2	CENTRAL TEL. CO. - NORTH CAROLINA	0.1007	0.1007	0.1992	0.1567
230473	2	CITIZENS TEL. CO.-NC	0.4811	0.5155	0.4973	0.4940
230474	2	THE CONCORD TEL. CO.	0.1398	0.1403	0.1407	0.1193
230476	2	ALLTEL CAROLINA INC.- NORTH	0.1530	0.1368	0.1389	0.1402
230479	1	GTE SOUTH INC. - NORTH CAROLINA	0.1387	0.1259	0.1181	0.1057
230483	2	LEXCOM TELEPHONE COMPANY	0.0000	0.2060	0.2074	0.2099
230498	2	SALUDA MOUNTAIN TEL. CO.	0.6869	0.6887	0.6772	0.7099
230502	2	STAR TEL. MEMB. CORP.	0.4455	0.4453	0.4455	0.4456
230509	1	CONTEL OF NC, INC. DBA GTE NC	0.1655	0.1512	0.1462	0.1417
230510	2	WILKES TEL. MEMB. CORP.	0.2048	0.2227	0.2154	0.2152
235193	1	SOUTHERN BELL-NC	0.1555	0.1358	0.1152	0.1022
NORTH DAKOTA						
381447	2	CONTEL OF ND, INC., DBA GTE ND	0.6074	0.6110	0.6200	0.6230
381604	2	BEK COMMUNICATIONS COOPERATIVE	0.5821	0.5819	0.5824	0.5887
381607	2	CONSOLIDATED TELEPHONE COOPERATIVE	0.7566	0.7756	0.7687	0.7731
381610	2	DAKOTA CENTRAL RURAL TEL COOP ASSN	0.6930	0.7111	0.7161	0.7244
381616	2	INTER-COMMUNITY TELEPHONE COMPANY	0.7503	0.7559	0.7432	0.7835
381617	2	MIDSTATE TELEPHONE COMPANY	0.8500	0.8500	0.8482	0.8500
381630	2	POLAR COMMUNICATIONS MUTUAL AID CORP	0.6923	0.7028	0.6834	0.6639
381632	2	RESERVATION TELEPHONE COOPERATIVE	0.5948	0.5976	0.6115	0.6491
381634	2	SOURIS RIVER TELECOMMUNICATIONS COOPERATIVE	0.6721	0.6407	0.6733	0.6733
381637	2	WEST RIVER MUTUAL AID TELEPHONE CORP	0.5443	0.5311	0.5556	0.5821
385144	1	NORTHWESTERN BELL-NORTH DAKOTA	0.1970	0.1776	0.1688	0.1523
NORTHERN MARIANA ISLANDS						
653700	1	MICRONESIAN TELECOMMUNICATIONS CORPORATION	0.8500	0.2731	0.5819	0.5730
OHIO						
300597	2	CHILLICOTHE TEL. CO.	0.2697	0.2519	0.2566	0.2150
300598	2	MCCLURE TEL. CO.	0.6262	0.6188	0.6592	0.6147
300607	2	CONTINENTAL TEL. CO. OF OHIO	0.3465	0.3231	0.3477	0.3454
300612	2	THE FARMERS MUTUAL TEL CO - OKOLONA, OH	0.4822	0.5265	0.4921	0.4620
300613	2	LITTLE MIAMI COMM. CORP.	0.3849	0.3690	0.3758	0.3748
300615	1	GTE NORTH INC. - OHIO	0.1157	0.1137	0.1117	0.1089
300630	2	CENTRAL TELEPHONE COMPANY OF OHIO	0.1348	0.1527	0.1589	0.1492
300644	2	THE NOVA TEL. CO.	0.5292	0.4636	0.5531	0.5549
300658	2	SYCAMORE TEL. CO.	0.3827	0.4765	0.4474	0.4807
300661	1	UNITED TEL. CO. OF OHIO	0.1481	0.1481	0.1610	0.1602
300665	2	ALLTEL OHIO INC - WESTERN OHIO	0.1202	0.1291	0.1348	0.1326
300666	2	WESTERN RESERVE TEL. CO.	0.1533	0.1541	0.1546	0.1502

Table 8.12
Weighted Interstate DEM Factors by Study Area

Study Area ID Code	Type	Study Area Name	1996	1997	1998	1999
OHIO (CONT.)						
300682	2	C, C & S TELCO, INC.- OHIO	0.8500	0.8500	0.8426	0.7833
305062	1	CINCINNATI BELL-OHIO	0.1156	0.1191	0.1168	0.1040
305150	1	OHIO BELL TEL CO	0.1163	0.1168	0.1193	0.1157
OKLAHOMA						
431788	2	KANOKLA TELEPHONE ASSN.INC. - OK	0.8500	0.8500	0.8500	0.8500
431831	2	SOUTH CENTRAL TEL. ASSN., INC.-OK	0.8500	0.8275	0.7467	0.8500
431965	2	ALLTEL OKLAHOMA, INC.	0.4945	0.5084	0.4664	0.4778
431966	2	ATLAS TELEPHONE CO.	0.6819	0.8301	0.7333	0.7334
431969	2	BIXBY TELEPHONE CO.	0.3386	0.3090	0.3484	0.3434
431974	2	CANADIAN VALLEY TELEPHONE CO.	0.6974	0.6985	0.6708	0.6733
431976	2	CARNEGIE TELEPHONE CO.INC.	0.5898	0.6197	0.5946	0.5983
431977	2	CENTRAL OKLAHOMA TELEPHONE CO.	0.3932	0.3897	0.3928	0.3950
431979	2	CHEROKEE TELEPHONE CO.	0.6843	0.6833	0.6893	0.6854
431980	2	CHICKASAW TELEPHONE CO.	0.8381	0.8381	0.8235	0.7375
431981	2	CHOUTEAU TELEPHONE CO.	0.5053	0.4868	0.4794	0.4876
431984	2	OKLAHOMA COMMUNICATION SYSTEMS INC.	0.2769	0.2859	0.2879	0.2823
431985	2	CROSS TELEPHONE CO.	0.5376	0.5667	0.5470	0.5661
431988	2	DOBSON TELEPHONE CO.	0.6980	0.6128	0.6691	0.6872
431994	2	GRAND TELEPHONE CO. INC.	0.6217	0.6214	0.6305	0.6299
431995	2	HINTON TELEPHONE CO.	0.4289	0.5612	0.4557	0.4329
432006	2	MICLOUD TELEPHONE CO.	0.3900	0.3836	0.4006	0.4040
432010	2	MID-AMERICA TEL.,INC.	0.5334	0.5565	0.5214	0.5231
432011	2	OKLAHOMA ALLTEL, INC.	0.5334	0.5106	0.5048	0.5145
432013	2	OKLAHOMA TELEPHONE & TELEGRAPH INC.	0.6472	0.5741	0.5970	0.6008
432014	2	OKLAHOMA WESTERN TELEPHONE CO.	0.5677	0.6070	0.5923	0.5834
432016	2	PANHANDLE TELEPHONE COOPERATIVE INC.	0.8500	0.8500	0.8500	0.8338
432017	2	PINE TELEPHONE CO INC- OK	0.6007	0.7116	0.6668	0.6668
432018	2	PIONEER TEL. COOP. INC.	0.3433	0.3581	0.3532	0.3480
432020	2	POTTAWATOMIE TELEPHONE CO.	0.4601	0.4497	0.4529	0.4803
432022	2	SALINA-SPAVINAW TEL. CO.,INC.	0.5903	0.5328	0.5934	0.6071
432025	2	SOUTHWEST OKLAHOMA TEL. CO.	0.6547	0.6410	0.6401	0.6401
432029	2	TERRAL TEL. CO.	0.8500	0.8500	0.8500	0.8288
432030	2	TOTAH TELEPHONE CO. INC.	0.7291	0.7251	0.7871	0.8151
432032	2	VALLIANT TELEPHONE COMPANY	0.4928	0.4966	0.4871	0.5102
432034	2	WYANDOTTE TELEPHONE COMPANY	0.8500	0.8500	0.8375	0.8346
432080	1	GTE SOUTHWEST INC. - OKLAHOMA	0.1539	0.1435	0.1360	0.1106
435215	1	SOUTHWESTERN BELL-OKLAHOMA	0.1466	0.1469	0.1352	0.1352
OREGON						
532226	2	MIDVALE TEL. EXCH. INC. - OR	0.8500	0.8500	0.8500	0.8500
532359	2	BEAVER CREEK COOPERATIVE TEL. CO.	0.4744	0.4831	0.4825	0.4826
532361	2	CENTURYTEL OF EASTERN OREGON	0.2277	0.2083	0.1922	0.2192
532362	2	CANBY TELEPHONE ASSOCIATION	0.5014	0.4138	0.5010	0.5068
532363	2	CLEAR CREEK MUTUAL TELEPHONE CO.	0.4357	0.4685	0.4501	0.4556
532364	2	COLTON TELEPHONE COMPANY	0.5003	0.5199	0.5159	0.5054
532369	2	EAGLE TELEPHONE SYSTEM INC.	0.8500	0.8500	0.8500	0.8500
532371	2	CASCADE UTILITIES INC.	0.4155	0.4179	0.4229	0.4616
532375	2	ROOME TELECOMMUNICATIONS INC.	0.8500	0.8500	0.7505	0.7280
532376	2	HELIX TELEPHONE COMPANY	0.8500	0.8500	0.8500	0.8500
532377	2	HOME TELEPHONE COMPANY	0.6807	0.6713	0.6692	0.6752
532378	2	TRANS-CASCADES TELEPHONE COMPANY	0.6851	0.7755	0.6386	0.7398
532383	2	MOLALLA TELEPHONE COMPANY	0.4844	0.4821	0.4894	0.4812
532384	2	MONITOR COOPERATIVE TELEPHONE CO	0.5483	0.6009	0.5641	0.5665

Table 8.12
Weighted Interstate DEM Factors by Study Area

Study Area ID Code	Type	Study Area Name	1996	1997	1998	1999
OREGON (CONT.)						
532385	2	MONROE TELEPHONE COMPANY	0.7363	0.6497	0.7149	0.7106
532387	2	NEHALEM TELEPHONE AND TELEGRAPH	0.7365	0.7602	0.7516	0.7435
532388	2	NORTH STATE TELEPHONE COMPANY - OR	0.8500	0.8500	0.8500	0.8167
532389	2	OREGON TELEPHONE CORPORATION	0.8500	0.8409	0.8422	0.8500
532390	2	OREGON-IDAHO UTILITIES, INC.	0.8500	0.8500	0.8500	0.8462
532392	2	PINE TELEPHONE SYSTEM INC. - OR	0.8500	0.8500	0.8500	0.8500
532393	2	PIONEER TELEPHONE COOPERATIVE	0.5336	0.5099	0.5161	0.5275
532397	2	SCIO MUTUAL TEL. ASSOCIATION	0.5595	0.5155	0.5525	0.5589
532400	2	UNITED TELEPHONE CO OF THE NW - OR	0.2067	0.2128	0.2191	0.2345
532404	2	ASOTIN TELEPHONE COMPANY - OREGON	0.8500	0.8500	0.8352	0.8314
532416	1	GTE NORTHWEST INC. - OREGON	0.1700	0.1638	0.1510	0.1378
532456	2	MALHEUR HOME TELEPHONE COMPANY	0.6850	0.6221	0.6461	0.6671
533401	2	CITIZENS TELECOMMUNICATIONS COMPANY OF OREGON	0.6023	0.5834	0.5843	0.5126
535163	1	PACIFIC NORTHWEST BELL-OREGON	0.1816	0.1728	0.1657	0.1550
PENNSYLVANIA						
170149	2	BREEZEWOOD TELEPHONE COMPANY	0.7692	0.7711	0.7729	0.7811
170152	2	CANTON TELEPHONE COMPANY	0.5063	0.5088	0.5094	0.5115
170168	2	ENTERPRISE TELEPHONE COMPANY	0.3574	0.3679	0.3630	0.3692
170169	1	GTE NORTH INC. - PENNSYLVANIA	0.1223	0.1311	0.1322	0.1274
170170	1	CONTEL OF PA, INC. DBA GTE PA	0.1393	0.1305	0.1302	0.1271
170176	2	ALLTEL PENNSYLVANIA INC.	0.1365	0.1274	0.1236	0.1245
170177	2	LACKAWAXEN TEL. CO.	0.8500	0.8500	0.8500	0.8190
170178	2	FRONTIER COMM.-LAKEWOOD, INC.	0.3598	0.3808	0.3722	0.3803
170183	2	MAHANNOY & MAHANTONGO TEL. CO.	0.3756	0.3708	0.3710	0.3717
170189	2	ARMSTRONG TEL. CO.-PA	0.5385	0.5003	0.5214	0.5186
170192	2	NORTH PENN TEL. CO.	0.8500	0.8500	0.8500	0.8500
170194	2	FRONTIER COMM.-OSWAYO RIVER, INC.	0.6802	0.7767	0.7109	0.7324
170201	1	GTE NORTH, INC. - PA	0.3719	0.3689	0.3654	0.3673
170206	2	SUGAR VALLEY TEL. CO.	0.5036	0.5040	0.4669	0.4896
170209	1	UNITED TEL. CO. OF PA	0.1471	0.1459	0.1775	0.1576
175000	1	BELL OF PENNSYLVANIA	0.1520	0.1413	0.1377	0.1260
PUERTO RICO						
633200	1	PUERTO RICO COMMUNICATION AUTHORITY	0.1363	0.1440	0.1450	0.1559
633201	1	PUERTO RICO TEL. CO.	0.1393	0.1425	0.1504	0.1657
RHODE ISLAND						
585114	1	NEW ENGLAND TEL.-RI	0.2018	0.1940	0.1809	0.1787
SOUTH CAROLINA						
240479	1	GTE SOUTH INC. - SOUTH CAROLINA	0.1749	0.1721	0.1738	0.1624
240506	2	UNITED TEL. CO. OF THE CAROLINAS	0.1696	0.1696	0.1753	0.1807
240512	2	BLUFFTON TEL. CO., INC.	0.8500	0.8500	0.8500	0.8500
240517	2	ALLTEL SOUTH CAROLINA INC.	0.2968	0.1493	0.2931	0.2934
240520	2	FARMERS TEL COOP INC - SC	0.2656	0.1346	0.2621	0.2614
240521	2	FORT MILL TEL. CO.	0.0000	0.6191	0.6188	0.6497
240523	2	HARGRAY TEL. CO. INC.	0.8500	0.8500	0.8500	0.6362
240526	1	CONTEL OF SC, INC. DBA GTE SC	0.3874	0.4007	0.4100	0.3984
240527	2	HOME TEL. CO., INC.-SC	0.0000	0.3403	0.3277	0.3324
240528	2	HORRY TEL. COOP. INC.	0.2117	0.2238	0.2297	0.2265
240531	2	LANCASTER TEL. CO.	0.0000	0.2159	0.2289	0.2473
240533	2	MCCLELLANVILLE TEL. CO. INC.	0.4919	0.4632	0.4760	0.4712
240539	2	PBT TELECOM, INC.	0.2256	0.2313	0.2427	0.2463

Table 8.12
Weighted Interstate DEM Factors by Study Area

Study Area ID Code	Type	Study Area Name	1996	1997	1998	1999
SOUTH CAROLINA (CONT.)						
240542	2	ROCK HILL TEL. CO.	0.0000	0.3113	0.3090	0.3408
240551	2	WILLISTON TEL. CO.	0.3020	0.2862	0.2968	0.3032
245194	1	SOUTHERN BELL-SC	0.1388	0.1341	0.1250	0.1142
SOUTH DAKOTA						
391647	2	CHEYENNE RIVER SIOUX TRIBAL TEL AUTH	0.5446	0.5337	0.5924	0.6018
391652	2	DAKOTA COOP TELECOMMUNICATIONS CO INC	0.5997	0.6217	0.5743	0.6101
391659	2	GOLDEN WEST TELECOMM. COOP, INC.	0.5303	0.4701	0.5022	0.5190
391666	2	JEFFERSON TELEPHONE COMPANY - SD	0.8500	0.8500	0.7856	0.7996
391667	2	KADOKA TELEPHONE COMPANY	0.8500	0.8464	0.8158	0.7776
391668	2	KENNEBEC TELEPHONE COMPANY	0.8500	0.7804	0.8123	0.7743
391676	2	SANBORN TEL. COOP.	0.7387	0.6384	0.7145	0.7143
391679	2	STOCKHOLM-STRANDBURG TEL. CO.	0.8500	0.8500	0.8008	0.7941
391680	2	SULLY BUTTES TELEPHONE COOP. INC.	0.5908	0.4827	0.5360	0.5160
391685	2	VALLEY TELECOMM. COOP. ASSN.,INC.	0.5944	0.6040	0.5837	0.5859
391689	2	WEST RIVER COOPERATIVE TEL. CO.	0.8500	0.8500	0.8500	0.8500
395145	1	NORTHWESTERN BELL-SOUTH DAKOTA	0.2427	0.2276	0.2525	0.2742
TENNESSEE						
290280	2	ARDMORE TEL. CO., INC.	0.0000	0.3413	0.3450	0.3457
290552	2	ADAMSVILLE TELEPHONE COMPANY INC.	0.4633	0.4628	0.4582	0.4614
290557	2	CENTURY TEL. OF CLAIBORNE, INC.	0.3448	0.3285	0.3431	0.3484
290562	2	DEKALB TEL. COOP, INC.	0.2631	0.3061	0.2661	0.2644
290567	1	UNITED INTER-MOUNTAIN TEL. CO.-TN	0.1391	0.1391	0.1913	0.1768
290571	2	MILLINGTON TEL. CO., INC.	0.2940	0.2897	0.2863	0.2738
290573	2	NORTH CENTRAL TEL COOP, INC.	0.2436	0.2697	0.2591	0.2640
290575	2	TENNESSEE TEL. CO.	0.1389	0.1588	0.1567	0.1378
290578	2	TELLICO TEL. CO., INC.	0.0000	0.0000	0.1201	0.1217
290579	2	TWIN LAKES TEL. COOP. CORP.	0.3185	0.3445	0.3466	0.3592
290580	2	CITIZENS TELECOM OF THE VOLUNTEER STATE, LLC	0.2357	0.2212	0.2413	0.3512
294336	1	CITIZENS UTILITIES DBA CITIZENS OF TENN	0.1249	0.1824	0.1367	0.1206
295185	1	SOUTH CENTRAL BELL-TENNESSEE	0.1219	0.1163	0.1029	0.0920
TEXAS						
440425	2	CAMERON TELEPHONE COMPANY - TEXAS	0.5295	0.5511	0.5183	0.4955
442039	2	BIG BEND TELEPHONE COMPANY INC.	0.7465	0.6252	0.7474	0.7563
442040	2	BRAZORIA TEL. CO.	0.2698	0.2752	0.2705	0.2705
442041	2	BRAZOS TELEPHONE COOPERATIVE INC.	0.5502	0.5053	0.4742	0.4845
442046	2	CAP ROCK TELEPHONE COMPANY INC.	0.5163	0.6179	0.5509	0.5536
442052	2	CENTRAL TEXAS TELEPHONE CO-OP. INC.	0.4125	0.4049	0.3958	0.4063
442057	2	COLEMAN COUNTY TELEPHONE CO-OP. INC.	0.3377	0.4085	0.3902	0.3796
442059	2	COLORADO VALLEY TELEPHONE CO-OP. INC.	0.3927	0.4823	0.4342	0.3534
442060	2	COMANCHE COUNTY TEL COMPANY INC.	0.5841	0.6643	0.6310	0.5938
442061	2	COMMUNITY TELEPHONE COMPANY, INC.	0.3800	0.3666	0.3785	0.3795
442065	2	CUMBY TELEPHONE COOPERATIVE INC.	0.7772	0.8066	0.7613	0.7230
442066	2	DELL TELEPHONE CO-OP. INC. - TX	0.8500	0.8500	0.8500	0.8500
442068	2	EASTEX TELEPHONE COOPERATIVE INC.	0.2907	0.2381	0.2755	0.2592
442069	2	ELECTRA TELEPHONE COMPANY, INC.	0.4062	0.3639	0.3632	0.3449
442070	2	ETEX TELEPHONE COOPERATIVE INC.	0.3089	0.3267	0.3211	0.2767
442071	2	FIVE AREA TELEPHONE CO-OP. INC.	0.5857	0.6067	0.5802	0.5906
442072	2	FORT BEND TELEPHONE COMPANY	0.2858	0.2580	0.2702	0.2702
442073	2	BORDER TO BORDER COMMUNICATIONS	0.8500	0.8500	0.6893	0.7708
442076	2	GANADO TELEPHONE COMPANY INC.	0.2850	0.3319	0.3078	0.2935
442080	1	GTE SOUTHWEST INC. - TEXAS	0.1205	0.1174	0.1107	0.1054

Table 8.12
Weighted Interstate DEM Factors by Study Area

Study Area ID Code	Type	Study Area Name	1996	1997	1998	1999
TEXAS (CONT.)						
442083	2	GUADALUPE VALLEY TEL CO-OP. INC.	0.4577	0.4580	0.4580	0.4574
442084	2	UNITED TELEPHONE CO. OF TEXAS INC.	0.1208	0.1208	0.1431	0.1227
442086	2	HILL COUNTRY TELEPHONE CO-OP. INC.	0.4765	0.4740	0.4597	0.4857
442090	2	ALENCO COMMUNICATIONS, INC.	0.6435	0.5706	0.6410	0.6848
442091	2	ETS TELEPHONE COMPANY, INC.	0.1939	0.4868	0.2376	0.2640
442093	2	INDUSTRY TELEPHONE COMPANY	0.5593	0.6680	0.6288	0.6104
442097	2	KERRVILLE TELEPHONE COMPANY	0.3867	0.3727	0.3565	0.3053
442101	2	CENTURY TELEPHONE OF LAKE DALLAS, INC.	0.5184	0.5743	0.5456	0.5393
442103	2	LA WARD TELEPHONE EXCHANGE INC.	0.5774	0.4338	0.5157	0.4952
442104	2	LAKE LIVINGSTON TEL. CO.	0.7232	0.6562	0.6963	0.7354
442105	2	LIPAN TELEPHONE COMPANY	0.5018	0.5015	0.4875	0.5063
442109	2	LUFKIN-CONROE TELEPHONE EXCHANGE, INC.	0.1226	0.1118	0.0979	0.0928
442112	2	MID-PLAINS RURAL TEL. CO-OP. INC.	0.7894	0.8365	0.8348	0.6719
442114	2	CENTRAL TELEPHONE COMPANY OF TEXAS	0.1559	0.1559	0.1626	0.1540
442116	2	MUENSTER TELEPHONE CORP. OF TEXAS	0.5655	0.6059	0.5348	0.5446
442117	2	CENTURY TELEPHONE OF PORT ARANSAS, INC.	0.7552	0.6607	0.7454	0.7434
442130	2	PEOPLES TELEPHONE COOPERATIVE - TX	0.5039	0.4371	0.4779	0.4781
442131	2	POKA-LAMBRO TELEPHONE COOPERATIVE, INC.	0.4990	0.4962	0.4729	0.4729
442134	2	RIVIERA TELEPHONE COMPANY INC.	0.5832	0.6522	0.6410	0.6272
442135	2	SOUTHWEST TEXAS TELEPHONE COMPANY	0.5432	0.5700	0.5560	0.5352
442140	2	CENTURY TELEPHONE OF SAN MARCOS, INC.	0.2879	0.3294	0.3122	0.3082
442141	2	SANTA ROSA TEL. COOP.,INC.	0.5011	0.5596	0.4817	0.4827
442143	2	SOUTH PLAINS TEL. COOP.,INC.	0.4028	0.3545	0.3948	0.3932
442147	2	SUGAR LAND TEL. CO.	0.1272	0.1252	0.1267	0.1300
442150	2	TATUM TEL. CO.	0.4030	0.4330	0.3359	0.3440
442151	2	TAYLOR TEL. CO-OP.,INC.	0.3495	0.3269	0.3535	0.3539
442153	2	TEXAS-ALLTEL, INC.	0.2859	0.3093	0.2816	0.2809
442154	1	CONTEL OF TEXAS, INC.	0.1004	0.0963	0.0915	0.0883
442159	2	VALLEY TELEPHONE CO-OP. INC. - TX	0.2827	0.2746	0.2800	0.2758
442166	2	WEST TEXAS RURAL TEL. CO-OP. INC.	0.5677	0.5554	0.5967	0.6151
442168	2	WES-TEX TELEPHONE CO-OP.	0.5041	0.4785	0.4442	0.4472
442170	2	XIT RURAL TELEPHONE CO-OP. INC.	0.8500	0.8500	0.8500	0.8500
442262	2	E.N.M.R. TEL. COOP.,INC.-TX	0.4175	0.5045	0.4501	0.4632
445216	1	SOUTHWESTERN BELL-TEXAS	0.1135	0.1135	0.1076	0.1013
UTAH						
502277	2	CENTRAL UTAH TEL. INC.	0.3981	0.5125	0.4466	0.4537
502278	2	EMERY COUNTY FARMERS UNION TEL ASSN	0.5297	0.5709	0.5539	0.5282
502284	2	BEEHIVE TELEPHONE CO., INC., UT	0.8500	0.8500	0.6651	0.5688
502286	2	SOUTH CENTRAL UTAH TEL. ASSN. INC.	0.8259	0.8076	0.8076	0.7966
502287	2	UINTAH BASIN TEL. ASSN. INC.	0.6820	0.6524	0.6747	0.6843
502288	2	ALL WEST COMMUNICATIONS-UT	0.6477	0.5962	0.6528	0.6511
503032	2	BEAR LAKE COMMUNICATIONS	0.6078	0.8167	0.6797	0.7214
504429	2	CITIZENS TELECOMMUNICATIONS COMPANY OF UTAH	0.7533	0.7584	0.6697	0.6229
504449	2	NAVAJO COMMUNICATIONS CO INC-UT	0.8500	0.8500	0.8402	0.8500
505107	1	MOUNTAIN BELL-UTAH	0.1713	0.1651	0.1605	0.1538
VERMONT						
140058	2	LUDLOW TEL. CO.	0.8500	0.8500	0.8377	0.7954
140061	2	NORTHFIELD TEL. CO.	0.8500	0.8319	0.8292	0.8244
140062	2	PERKINSVILLE TEL. CO.	0.8500	0.8500	0.8352	0.8446
140068	2	TOPSHAM TEL. CO., INC.	0.8500	0.8500	0.8500	0.8500
140069	2	WAITSFIELD/FAYSTON TEL. CO.	0.7238	0.6738	0.7019	0.6992
143331	2	NORTHLAND TELEPHONE COMPANY OF VERMONT	0.8500	0.8500	0.7997	0.7970

Table 8.12
Weighted Interstate DEM Factors by Study Area

Study Area ID Code	Type	Study Area Name	1996	1997	1998	1999
VERMONT (CONT.)						
145115	1	NEW ENGLAND TEL.-VT	0.2351	0.2181	0.2165	0.2143
147332	2	VERMONT TELEPHONE COMPANY, INC.	0.8500	0.7981	0.8490	0.8500
VIRGIN ISLANDS						
643300	2	VIRGIN ISLANDS TELEPHONE CORPORATION	0.1672	0.1672	0.1672	0.1672
VIRGINIA						
190217	2	AMELIA TEL. CORP.	0.3079	0.2863	0.3012	0.3147
190233	1	CONTEL OF VA, INC. DBA GTE VA	0.1884	0.1744	0.1606	0.1524
190249	2	ROANOKE & BOTETOURT TEL. CO.	0.4263	0.4265	0.4264	0.4212
190254	2	CENTRAL TEL. CO. OF VA	0.1470	0.1470	0.1877	0.1594
190479	1	GTE SOUTH INC. - VIRGINIA	0.2347	0.2121	0.2204	0.2155
190567	1	UNITED INTER-MOUNTAIN TEL. CO.-VA	0.1554	0.1554	0.1838	0.1838
193029	2	NEW CASTLE TEL. CO.	0.3597	0.3624	0.3455	0.3710
195040	1	C & P TEL. CO. OF VA	0.1714	0.1627	0.1606	0.1500
WASHINGTON						
522400	2	UNITED TELEPHONE CO OF THE NW - WA	0.1773	0.1751	0.1727	0.1790
522404	2	ASOTIN TELEPHONE COMPANY - WA	0.6251	0.6328	0.6101	0.6032
522408	2	CENTURYTEL OF WASHINGTON, INC.	0.1880	0.1769	0.1737	0.1794
522410	2	CENTURYTEL OF COWICHE, INC.	0.3653	0.4099	0.3924	0.4219
522412	2	ELLENSBURG TELEPHONE COMPANY	0.4403	0.4163	0.4010	0.3731
522416	1	GTE NORTHWEST INC. - WASHINGTON	0.1400	0.1320	0.1225	0.1128
522417	2	HAT ISLAND TELEPHONE COMPANY	0.0000	0.0000	0.0000	0.0000
522418	2	PEND OREILLE TELEPHONE COMPANY	0.0000	0.8235	0.7577	0.7754
522419	2	HOOD CANAL TELEPHONE COMPANY	0.8270	0.7659	0.8113	0.8122
522423	2	INLAND TELEPHONE COMPANY - WA	0.7219	0.8069	0.7453	0.7423
522426	2	KALAMA TELEPHONE COMPANY	0.8500	0.8442	0.8162	0.8421
522427	2	LEWIS RIVER TELEPHONE COMPANY INC.	0.6429	0.6126	0.5661	0.6093
522431	2	MASHELL TELECOM INC.	0.4031	0.4296	0.4123	0.4005
522437	2	PIONEER TELEPHONE COMPANY	0.7029	0.6286	0.6420	0.6272
522442	2	ST. JOHN TELEPHONE CO.	0.6732	0.6137	0.6210	0.6183
522446	2	TENINO TEL. CO.	0.8500	0.7974	0.8142	0.8181
522447	2	TOLEDO TELEPHONE COMPANY INC.	0.6803	0.6318	0.6210	0.5464
522449	1	CONTEL NORTHWEST INC. DBA GTE SYSTEMS NW-WA	0.1293	0.1078	0.0913	0.0746
522451	2	WESTERN WAHIAKUM COUNTY TEL COMPANY	0.8500	0.7980	0.8488	0.8463
522452	2	WHIDBEY TEL. CO.	0.8500	0.8500	0.8417	0.8500
522453	2	YCOM NETWORKS, INC.	0.4459	0.4093	0.4463	0.4422
525161	1	PACIFIC NORTHWEST BELL-WASHINGTON	0.1679	0.1554	0.1455	0.1366
WEST VIRGINIA						
200259	2	HARDY TEL. CO.	0.7280	0.6924	0.7292	0.7500
200267	2	ARMSTRONG TEL. CO.	0.4406	0.4509	0.4497	0.4550
200271	2	CITIZENS MOUNTAIN STATE TEL. CO.	0.3859	0.3487	0.4533	0.4120
204338	2	CITIZENS UTILITIES CO. DBA CITIZENS OF W VA	0.3751	0.5322	0.4507	0.4593
204339	2	CITIZENS UTILITIES CO. DBA CITIZENS OF W VA	0.2035	0.1586	0.2086	0.2100
205050	1	C & P TEL. CO. OF W VA	0.1472	0.1340	0.1297	0.1219
WISCONSIN						
330841	2	CENCOM OF WISCONSIN INC DBA PTI COMMUNICATION	0.3404	0.3309	0.3453	0.3527
330844	2	BADGER TELECOM, INC.	0.0000	0.0000	0.1324	0.1055
330855	2	BRUCE TEL. CO., INC.	0.4615	0.5209	0.4592	0.5257
330857	2	CASCO TEL. CO.	0.2205	0.2566	0.2424	0.2401
330859	2	CENTRAL STATE TEL. CO.	0.3681	0.2835	0.3572	0.3566

Table 8.12
Weighted Interstate DEM Factors by Study Area

Study Area ID Code	Type	Study Area Name	1996	1997	1998	1999
WISCONSIN (CONT.)						
330860	2	CHEQUAMEGON TEL. COOP., INC.	0.8500	0.8082	0.8340	0.8360
330870	2	CRANDON TEL. CO.	0.3529	0.3258	0.3439	0.3439
330877	2	CENTURY TEL. OF FAIRWATER-BRANDON-ALTO, INC.	0.2944	0.3116	0.2922	0.2965
330884	2	CENTURY TELEPHONE OF FORESTVILLE, INC.	0.3623	0.3205	0.3566	0.3736
330886	1	GTE NORTH INC. - WISCONSIN	0.1347	0.1363	0.1353	0.1275
330891	2	HEADWATERS TEL. CO.	0.5148	0.5861	0.5386	0.5386
330895	2	CENTURY TEL. OF WISCONSIN, INC.	0.1724	0.1682	0.1709	0.1706
330898	2	CENTURY TEL. OF LARSEN-READFIELD, INC.	0.3367	0.4107	0.3646	0.3647
330908	2	MARQUETTE-ADAMS TEL. COOP. INC.	0.6965	0.4927	0.6204	0.6361
330909	2	MIDWAY TEL. CO.	0.4206	0.4144	0.4173	0.4058
330910	2	MILLTOWN MUTUAL TEL. CO.	0.6115	0.6675	0.5896	0.5745
330912	2	FRONTIER COMM. OF MONDOVI, INC.	0.4058	0.3798	0.4242	0.4208
330913	2	CENTURY TEL. OF MONROE COUNTY, INC.	0.4765	0.4744	0.4793	0.4963
330916	2	MOUNT HOREB TEL. CO.	0.5665	0.5639	0.5655	0.5656
330917	2	MOUNT VERNON TEL. CO.	0.5093	0.4939	0.5618	0.5528
330920	2	NIAGARA TEL. CO.	0.8487	0.8500	0.8500	0.8500
330922	2	CENTURYTEL OF THE MIDWEST-WI/NORTHWEST	0.1577	0.1596	0.1680	0.1697
330924	2	CENTURYTEL OF THE MIDWEST-KENDALL, INC.	0.0000	0.0000	0.0000	0.1447
330931	2	CENTURY TEL. OF SOUTHERN WISCONSIN, INC.	0.4374	0.4491	0.4275	0.4210
330934	2	CENTURYTEL OF THE MIDWEST-WI/PLATTEVILLE	0.4958	0.4995	0.4895	0.4905
330936	2	INDIANHEAD TEL. CO.	0.6246	0.5872	0.5966	0.7029
330937	2	PRICE COUNTY TEL. CO.	0.6675	0.6675	0.6006	0.6258
330940	2	RHINELANDER TEL. CO.	0.4569	0.4827	0.4672	0.4672
330941	2	RIB LAKE TEL. CO.	0.4593	0.4684	0.4624	0.4624
330950	2	CENTURY TEL. OF NORTHWEST WISCONSIN, INC.	0.6380	0.6523	0.6522	0.6477
330952	2	SOUTHEAST TEL. CO. OF WIS., INC.	0.4863	0.5230	0.5076	0.5088
330956	2	CENTURY TEL. OF NORTHERN WISCONSIN, INC.	0.4742	0.4560	0.4846	0.4937
330958	2	TENNEY TEL. CO.	0.6375	0.6361	0.6204	0.6288
330959	2	CENTURYTEL OF MIDWEST-WI/THORP	0.4029	0.3973	0.4258	0.4398
330963	2	UTELCO, INC	0.3865	0.3926	0.3886	0.3869
330964	2	FRONTIER COMM. OF WISCONSIN, INC.	0.2916	0.2920	0.2877	0.2936
330973	2	WITTENBERG TEL. CO.	0.3463	0.3370	0.3216	0.3329
330974	2	WOOD COUNTY TEL. CO.	0.3062	0.3062	0.3062	0.3244
335220	1	WISCONSIN BELL	0.1350	0.1336	0.1301	0.1260
WYOMING						
511595	2	UNITED TELEPHONE CO. OF THE WEST-WY	0.8500	0.8500	0.8500	0.8500
512251	2	RANGE TEL. COOPERATIVE INC.-WY	0.7759	0.7189	0.7297	0.7297
512289	2	CHUGWATER TELEPHONE COMPANY	0.8500	0.8500	0.8195	0.8282
512290	2	ALL WEST COMMUNICATIONS-WY	0.8500	0.8500	0.8459	0.8500
512291	2	DUBOIS TELEPHONE EXCHANGE INC.	0.8500	0.8500	0.8298	0.7998
512295	2	SILVER STAR TEL. CO.- WY	0.8500	0.8500	0.7956	0.7852
512296	2	TRI-COUNTY TEL. ASSN. INC.-WY	0.8116	0.8326	0.8239	0.8326
512297	2	UNION TELEPHONE CO.	0.8500	0.8500	0.8453	0.8393
512299	2	CENTURYTEL OF WYOMING, INC.	0.8500	0.8500	0.8066	0.8343
515108	1	MOUNTAIN BELL-WYOMING	0.2680	0.2631	0.2679	0.2621
AVERAGE SCHEDULE ESTIMATE			0.4161	0.4060	0.4098	0.3887

**Table 8.13
State Code Reference**

SORTED BY STATE ALPHABETICALLY		SORTED BY STATE CODE NUMERICALLY	
<u>STATE</u>	<u>STATE CODE</u>	<u>STATE CODE</u>	<u>STATE</u>
ALABAMA	25	10	MAINE
ALASKA	61	11	MASSACHUSETTS
ARIZONA	45	12	NEW HAMPSHIRE
ARKANSAS	40	13	CONNECTICUT
CALIFORNIA	54	14	VERMONT
COLORADO	46	15	NEW YORK
CONNECTICUT	13	16	NEW JERSEY
DELAWARE	56	17	PENNSYLVANIA
DISTRICT OF COLUMBIA	57	18	MARYLAND
FLORIDA	21	19	VIRGINIA
GEORGIA	22	20	WEST VIRGINIA
GUAM	66	21	FLORIDA
HAWAII	62	22	GEORGIA
IDAHO	47	23	NORTH CAROLINA
ILLINOIS	34	24	SOUTH CAROLINA
INDIANA	32	25	ALABAMA
IOWA	35	26	KENTUCKY
KANSAS	41	27	LOUISIANA
KENTUCKY	26	28	MISSISSIPPI
LOUISIANA	27	29	TENNESSEE
MAINE	10	30	OHIO
MARYLAND	18	31	MICHIGAN
MASSACHUSETTS	11	32	INDIANA
MICHIGAN	31	33	WISCONSIN
MINNESOTA	36	34	ILLINOIS
MISSISSIPPI	28	35	IOWA
MISSOURI	42	36	MINNESOTA
MONTANA	48	37	NEBRASKA
NEBRASKA	37	38	NORTH DAKOTA
NEVADA	55	39	SOUTH DAKOTA
NEW HAMPSHIRE	12	40	ARKANSAS
NEW JERSEY	16	41	KANSAS
NEW MEXICO	49	42	MISSOURI
NEW YORK	15	43	OKLAHOMA
NORTH CAROLINA	23	44	TEXAS
NORTH DAKOTA	38	45	ARIZONA
NORTHERN MARIANA ISLANDS	65	46	COLORADO
OHIO	30	47	IDAHO
OKLAHOMA	43	48	MONTANA
OREGON	53	49	NEW MEXICO
PENNSYLVANIA	17	50	UTAH
PUERTO RICO	63	51	WYOMING
RHODE ISLAND	58	52	WASHINGTON
SOUTH CAROLINA	24	53	OREGON
SOUTH DAKOTA	39	54	CALIFORNIA
TENNESSEE	29	55	NEVADA
TEXAS	44	56	DELAWARE
UTAH	50	57	DISTRICT OF COLUMBIA
VERMONT	14	58	RHODE ISLAND
VIRGIN ISLANDS	64	61	ALASKA
VIRGINIA	19	62	HAWAII
WASHINGTON	52	63	PUERTO RICO
WEST VIRGINIA	20	64	VIRGIN ISLANDS
WISCONSIN	33	65	NORTHERN MARIANA ISLANDS
WYOMING	51	66	GUAM

9. Quality of Service

This section summarizes various kinds of service quality data filed by certain local exchange telephone companies in April 2001 covering the 2000 calendar year. The Federal Communications Commission (FCC or Commission) does not impose service quality standards, *per se*, on communications common carriers. Rather, the Commission annually monitors carrier-submitted data and publishes the most recent quality of service information available in this data section prior to releasing a separate report on recent quality of service trends.¹ The data contained here provides an initial view of the most current quality of service data including customer-initiated trouble reports and company responses. This section publicizes information about company performance and, specifically, statistics about company responsiveness to network failures and associated consumer complaints. We include, in the tables following the text of this section, company comparison data about various service parameters including installation, maintenance, switch downtime, and common trunk blocking, along with associated customer perception data.

Background

At the end of 1983, anticipating AT&T's imminent divestiture of its local operating companies, the Commission directed the Common Carrier Bureau to establish a monitoring program that would provide a basis for detecting adverse trends in network service quality. Throughout 1985, the Bureau modified the service quality reporting requirements to reduce unnecessary paperwork and to ensure that needed information would be provided in a more uniform format. The data were received semiannually, typically in March and August, and formed the basis for FCC summary reports published in June 1990 and July 1991.

With the implementation of price-cap regulation for certain local exchange carriers, the Commission made several major changes to the service quality monitoring program beginning with reports filed in 1991. First, the Commission expanded the class of companies filing reports to include non-Bell carriers subject to price-cap regulation.² Second, the Commission included service quality reports as part of the Automated Reporting Management Information System (ARMIS).³ Third, the Commission ordered significant changes to the kinds of data reported.⁴ Following these developments,

-
- 1 The last report was released December 1, 1999 (mimeo number 96662), which covered data for 1996, 1997, and 1998. In addition, trended ARMIS data, prepared in graphical form, are available on the ARMIS web site at <www.fcc.gov/ccb/armis/sq>.
 - 2 *Policy and Rules Concerning Rates for Dominant Carriers*, Second Report and Order, 5 FCC Rcd 6786, 6827-31 (1990) (*LEC Price Cap Order*) (establishing the current service quality monitoring program and incorporating the service quality reports into the ARMIS program), Erratum, 5 FCC Rcd 7664 (Com. Car. Bur. 1990), *modified on recon.*, 6 FCC Rcd 2637 (1991); *aff'd sub nom.*, *Nat'l Rural Telecom Ass'n v. FCC*, 988 F.2d 174 (D.C.Cir. 1993).
 - 3 *LEC Price Cap Order*, 5 FCC Rcd 6786, 6827-30. The ARMIS database includes a variety of mechanized company financial and infrastructure reports in addition to the quality-of-service reports. Most data are available disaggregated to a study area or state level.
 - 4 *LEC Price Cap Order*, 5 FCC Rcd 6786, 6827-30; *See Policy and Rules Concerning*

the Commission released service quality summary reports in February 1993, March 1994, March 1996, September 1998, and December 1999. Pursuant to requirements in the Telecommunications Act of 1996,⁵ the Commission reduced the frequency of the filed data from quarterly to annual submissions.⁶ In May 1997 relevant definitions were clarified further, and these changes have been reflected starting with data covering the 1997 calendar year.⁷ This section represents an early view of data filed for 2000, which are subject to revision by the companies.

Data

The source data used in preparing this section can be extracted from an online database maintained on the FCC web site at <www.fcc.gov/ccb/armis/db>. The data are also available from ITS, Inc., at (202) 857-3800. Selected paper filings are available in the FCC Reference Room at 445 12th Street, SW, Washington, D.C. 20554.

The data presented in this section summarize ARMIS 43-05 and 43-06 carrier filings for 2000 and represent an initial view of the data. The data is subject to continuing review and may be updated as problems are discovered and corrected. The tables accompanying this section highlight many of the data elements now received. Tables include data from each major holding company: the regional Bell companies, including Verizon GTE, and Sprint.⁸

Rates for Dominant Carriers, Memorandum Opinion and Order, 6 FCC Rcd 2974 (Com. Car. Bur. 1991) (*Service Quality Order*), reconsideration 6 FCC Rcd 7462 (Com. Car. Bur. 1991). Previously the Common Carrier Bureau had collected data on five basic service quality measurements from the Bell operating companies. These were customer satisfaction levels, dial tone delay, transmission quality, on time service orders, and percentage of call blocking due to equipment failure.

5 Telecommunications Act of 1996, Pub. L. No. 104-104, 110 Stat. 56 (1996 Act).

6 Orders implementing filing frequency and other reporting requirement changes associated with implementation of the Telecommunications Act of 1996 are as follows: *Implementation of the Telecommunications Act of 1996: Reform of Filing Requirements and Carrier Classifications*, Order and Notice of Proposed Rulemaking, 11 FCC Rcd 11716 (rel. Sep. 12, 1996); *Revision of ARMIS Quarterly Report (FCC Report 43-01) et al.*, Order, 11 FCC Rcd 22508 (Com. Car. Bur., rel. Dec. 17, 1996); *Policy and Rules Concerning Rates for Dominant Carriers*, Memorandum Opinion and Order, 12 FCC Rcd 8115 (rel. May 30, 1997); *Revision of ARMIS Annual Summary Report (FCC Report 43-01) et al.*, Order, 12 FCC Rcd 21831 (Com. Car. Bur., rel. Dec. 16, 1997).

7 *Policy and Rules Concerning Rates for Dominant Carriers*, Memorandum Opinion and Order, 12 FCC Rcd 8115 (rel. May 30, 1997).

8 In February 1992, United Telecommunications Inc. became Sprint Corporation [Local Division]; and in March 1993, Sprint Corporation acquired Centel Corporation. SBC, Pacific Telesis and Ameritech facilities are shown separately despite the merger of the SBC and Pacific in April 1997 and SBC and Ameritech in October 1999. Bell Atlantic's recent merger with GTE and its new name Verizon Communications is now reflected in this report; however the GTE entities continue to be shown separately. While the data summaries in this report are

The data items summarized in the tables largely contain raw data measurements that are not scaled by company indexing processes. This removes a degree of procedural variation among companies. For example, companies file a fairly extensive amount of raw data about switching outages, including outage durations and number of lines affected.

The data summarized in this section contain sums, or weighted averages, of data reported by states or study areas and may be useful in assessing overall trends. Where information is reported in terms of percentages or average time intervals, data presented here are based on a composite of individual study area data that are calculated by weighting the percentage or time interval figures. For example, we weight the percent of commitments met by the corresponding number of orders provided in the filed data.⁹

The items contained in the tables are summarized below. Installation, maintenance and customer complaint data are shown in Table 9.1, and switch downtime and trunk servicing data are shown in Table 9.2. Installation and maintenance data are presented separately for services provided to end users and for interexchange carrier access facilities. Outage data categorized by cause are shown in Table 9.3. Customer perception data are contained in Table 9.4 and the associated survey sample sizes are contained in Table 9.5.

This section has attempted to display data elements that have remained roughly comparable over the past few years. More detailed information on the raw data from which this section has been developed is contained on the Commission's website for the ARMIS database noted above. In addition, complete data descriptions are available in the Commission Orders referenced above.¹⁰ The row numbers and columns associated with the raw source data in the ARMIS 43-05 report are included in the descriptions below.¹¹

based on ARMIS data, additional data associated with these companies have been filed with the Commission pursuant to the mergers.

9 Company composite data were typically recalculated on a consistent basis from study area data, as a number of company-supplied composites could not be confirmed. Although the companies have prepared their own company rollups, we have discovered various inconsistencies or inaccuracies in some of these company-prepared composites. We have therefore weighted data involving percentages or time intervals in order to arrive at the more consistent composite data shown in the tables and expect that the companies will want to review their procedures for preparing composites. Parameters used for weighting in this section were appropriate for the composite being calculated and were based on the raw data filed by the carriers but are not necessarily shown in the tables. For example, we calculate composite installation interval data by summing the individual study area results multiplied by the number of installation orders reported for each study area and then dividing the result by the total number of orders.

10 See footnote 6, *supra*.

11 For rows 110-121 in the raw machine readable data sets, column a or aa is the first column; for rows 130 to 151, column d or ad is the first column; for rows 180 to 190, column k or ak is the first column; for rows 200 to 214, column n or an is the first column; for rows 220 to 319 and

1. Percent of Installation Commitments Met

Percent of installations that were met by the date promised by the company to the customer. It is presented separately for residential and business customers' local service (row 132, columns f and i or af and ai, respectively) and access services provided to carriers (row 112, columns a and c or aa and ac).

2. Average Installation Interval (in days)

Average interval (in days) between the installation service order and completion of installation. It is shown separately for access services provided to carriers (row 114, column a and c or aa and ac) and for residential and business customers' local service (row 134, columns f and i or af and ai, respectively). Data on intervals for missed installations (rows 113 and 133) were replaced by average interval described above.

3. Average Repair Interval

Average time (in hours) for the company to repair access lines and service subcategories for switched access, high-speed special access, and all special access. Only data for switched and special access services provided to carriers are presented. (See row 121, column a and c or aa and ac.)

4. Initial Trouble Reports per Thousand Access Lines

Calculated as the total count of trouble reports reported as "initial trouble reports," divided by the number of access lines in thousands. (Note that multiple calls within a 30 day period known to be associated with the same problem are counted as a single initial trouble, and the number of access lines reported and used in the calculation is the total number of access

333-500, column t is the first column; and for rows 320 to 332, column aa or da is the first column. The companies also file printed copies of their submissions where rows 110-121 are designated as Table I, rows 130-170 are designated as Table II, rows 180-190 are designated as Table III, rows 200-214 are designated as Table IV, rows 220-319 and 333-500 are designated as Table IV-A, and rows 320-332 are designated as Table V. Note that some of the row numbers in the data such as rows 142, 143 and 160 do not appear in numerical order. In addition to definitional wording changes, most of which are minor, rows 111, 131, 160 and 170 (missed installations for customer reasons and subsequent trouble reports) have been added with the 1997 data; however, not all companies have populated the added rows. Many column designations have also been changed and most column labels are now preceded by the letter "a". The reader should note that there are variations in numbers of switches and access lines in the various ARMIS reports that may lead to inconsistencies when comparing data sources; however, these variations are not believed to be significant enough to alter the observations made in this section. Because the entire row and column descriptions and definitions for each year in question are too voluminous to reproduce here, the reader should refer to the relevant Commission Order referenced in a prior footnote describing requirements for the specific data year of interest.

lines divided by 1,000.) This item is subcategorized by Metropolitan Statistical Areas (MSA) (the sum of row 141, column d or ad and row 141, column g or ag divided by the sum of row 140, column d or ad and row 140, column g or ag); non-MSA (the sum of row 141, column e or ae and row 141, column h or ah divided by the sum of row 140, column e or ae and row 140, column h or ah); residence (row 141, column f or af divided by row 140, column f or af); and business (row 141, column i divided by row 140, column i or ai). Note that access lines for data filed in 1997 were requested in whole numbers, but were requested in thousands for prior years.

5. Found or Verified Troubles per Thousand Access Lines

Calculated as described in item 4, above. Represents the number of trouble reports in which the company identified a problem (row 141, column j or aj less row 143, column j or aj divided by row 140, column j or aj).

6. Repeat Troubles as a percent of Initial Trouble Reports

Calculated as the number of initial trouble reports acted on that recur, or remain unresolved, within 30 days of closing out the initial trouble report, divided by the number of initial trouble reports as described above (row 142, column j or aj divided by row 141, column j or aj). Provides a measure of the effectiveness of the company in resolving troubles at the outset. Subcategorized by MSA, non-MSA, residence, and business. (Also refer to the discussion of data qualifications that follows.)

7. Complaints per Million Access Lines

The number of residential and business customer complaints, per million access lines, reported to state or federal regulatory bodies during the reporting period. (Total residence complaints are calculated as the sum of row 331, column aa and row 332, column aa; total business complaints are calculated as the sum of row 321, column aa or da and row 322, column aa or da).

8. Number of Access Lines, Trunk Groups and Switches

The count of in-service access lines (row 140, column j or aj), trunk groups (row 180, column k or ak), and switches (the sum of row 200, column n or an and row 201, column n or an or the sum of row 210, column n or an through row 214, column n or an). Trunk groups only include common trunk groups between Local Exchange Carrier (LEC) access tandems and LEC end offices. When comparing current data herein with data in prior reports the reader should note that access lines were reported in thousands in pre-1997 data submissions. Starting with 1997 data submissions access line data was requested in whole numbers. Data for 1995 was annualized as the average of quarterly data.

9. Switches with Downtime

Number of network switches experiencing downtime and the percentage of the total number of company network switches experiencing downtime (row 210, column o or ao through

row 214, column o or ao or the sum of row 200, column o or ao and row 201, column o or ao).

10. Average Switch Downtime in Seconds per Switch

Total switch downtime divided by the total number of company network switches indicates the average switch downtime in seconds per switch. Shown for all occurrences (the sum of row 200, column p or ap and row 201, column p or ap, multiplied by 60 and divided by the sum of row 200, column n or an and row 201, column n or an) and for unscheduled occurrences greater than 2 minutes (data derived from rows 220 through 319 and rows 333 through 500, columns t through z in the source data divided by the sum of rows 200 and 201, column n or an).

11. Unscheduled Downtime Over 2 Minutes per Occurrence

Number of occurrences of more than 2 minutes in duration that were unscheduled, the number of occurrences per million access lines, the average number of minutes per occurrence, the average number of lines affected per occurrence, the average number of line-minutes per occurrence in thousands, and the outage line-minutes per access line. For each outage, the number of lines affected was multiplied by the duration of the outage to provide the line-minutes of outage. The resulting sum of these data represents total outage line-minutes. This number was divided by the total number of access lines to provide line-minutes-per-access-line, and, by the number of occurrences, to provide the line-minutes-per-occurrence. This categorizes the normalized magnitude of the outage in two ways and provides a realistic means to compare the impact of such outages between companies. A separate table is provided for each company showing the number of outages and outage line-minutes by cause. (These items are derived from data in rows 220 through 319 and 333 through 500, columns t through z, in the source data).

12. Scheduled Downtime Over 2 Minutes per Occurrence

Determined as in item 11, above, except that it consists of scheduled occurrences. (These items are derived from data contained on rows 220 through 319, and rows 333 through 500, columns t through z, in the source data).

13. Percent of Trunk Groups Meeting Design Objectives

This data item provides the percentage of trunk groups exceeding an industry standard for blocking over the reporting interval (the sum of rows 189 and 190, column k, divided by row 180, column k for 1995 data and the sum of rows 189 and 190, column ak divided by row 180 column ak starting with 1996 data). The trunk groups measured and reported are interexchange access facilities. These represent only a small portion of the total trunk groups in service.

Qualifications

The data presented in this section are a first view of this year's filed data. As in the past, we have identified several pitfalls and general qualifications in using quality of service data.

Overall, we caution readers to be aware of potential methodological shortcomings and inconsistencies associated with use of the service quality data presented in this section. First, carriers periodically revise submitted data as problems are discovered, and data presented here may contain errors or may not reflect the latest updates. Second, although the data are subject to an initial screening by Commission staff, and certain problems may have been corrected in carrier-submitted revised filings, there are still potential flaws in the data that will only become apparent when users subject the data to further analysis or compare it with data from other sources.¹²

Third, Commission staff have recalculated holding company totals or data composites, and these might not match company-filed totals or composites.¹³ This is primarily due to calculation variations regarding, *e.g.*, percentages or average intervals that require weighting in the calculations. Carriers have updated earlier filings numerous times. The data presented here typically reflect data updates to the most recent ARMIS filing of April 2001. We therefore caution the reader that some of the problems that may be discovered in connection with the data presented here resulted from differences in aggregation methodologies, errors including data irregularities, or data revisions that either could not be used or were not available in time for use in this section.¹⁴

Fourth, outage measurements should be considered in context. For example, the average number of lines affected per event would tend to favor a company with a larger number of smaller or remote switches with lower line counts per switch, while the average outage duration might favor a company with larger switches. Thus, using the average number of lines per event measurement, one 25,000 line switch that is out of service for five minutes would appear to have a greater service impact than ten 2,500 line switches that are out of service for five minutes. That is why we present a grouping of outage measurements that include the outage line-minutes per event and per 1,000 access lines. We have also added the number of outages per switch as another metric for measuring a company's performance.

12 For example, small variations between GTE prepared composites and those that we calculated independently appear to have been caused by inclusion or exclusion of data from study areas such as Micronesia (GTMC) and Alaska (GTAK).

13 Recent Commission orders have modified definitions in the data collection process in an attempt to remove perceived ambiguities. We note, however, that because this section contains many items whose composites are calculated as weighted sums or averages, we have recalculated company composites for this section to improve consistency and we have pointed out general cautions in using the data. We expect that this will be useful to the companies in their review of internal processes associated with calculation of composites and may enable us to use company-calculated composites in the future.

14 We have noted in some cases that total access lines as reported in the last column of row 140 does not agree with the sum of the first column entry of rows 320 and 330. Variations in access line and switch counts may affect normalized outage data reported in the tables. In some instances irregularities inherent in the underlying data at the study area level may have resulted in other undetected errors in the calculated composites.

Except in the calculation of company composites, we have not, in most cases, deleted or adjusted data. It is expected that the process of data correction will continue as problems are further identified and corrected.

This section presents data that reflect several different ways of measuring switch outages, including line-minutes-per-access line and line-minutes-per-event. Outage line-minutes is a measure that combines both duration and number of lines affected in a single parameter. We derived this parameter from the raw data by simply multiplying the number of lines involved in each outage by the duration of the outage, summing the resulting values and dividing the sum by the total number of access lines or events. Because outage measurements tend to exhibit more variability than other measurements, we have shown in the tables several ways of presenting the results. Improvements in responding to outages by some of the reporting companies may be associated with efforts to improve switch reliability, including working with manufacturers to replace poorly performing switches and to improve performance of existing ones.¹⁵

Because performance within any single data category may vary widely over time, evaluating a given company's performance by looking at a single measurement may be misleading, especially considering that long lead times might be needed to correct certain problems or that corrections might already be underway. On the other hand, problems that are observed in several service quality measurement categories could also reflect overall service deterioration. We believe that customer complaint and perception levels should be viewed in the context of other measures of performance. However, we have found that it is practically impossible to ascertain whether changes in aggregate customer complaint levels result from developments in a single problem area or reflect a perception of a wider ranging set of problems. For these reasons and because data is now filed annually rather than quarterly, we recommend the use of both trend and pattern analysis of the data.

Finally, one of the measurements for which service quality data are collected is the number of service affecting troubles reported by customers. Because of the various classifications of trouble reports, the Commission's May 1997 Order addressed problems relating to subtleties in the definitions associated with the terms "initial" and "repeat" trouble reports.¹⁶ This and other issues were addressed in an October 1993 Order modifying filing requirements and were the subject of further clarification and

15 GTE representatives previously expressed concerns about presentation of its outage data in this section, asserting that the raw number of outages taken out of context would result in GTE appearing worse than other companies due to the large number of small and remote switches in its territory. The use of a menu of data elements as a description of outage performance actually tends to portray performance more equitably for all companies and reduces reporting bias that would tend to result from a more limited description of the data.

16 This issue was discussed in the last report on service quality and was addressed in previous Commission orders. *See Policy and Rules Concerning Rates for Dominant Carriers*, Memorandum Opinion and Order, 12 FCC Rcd 8115, 8133 (rel. May 30, 1997); *Revision of ARMIS Annual Summary Report (FCC Report 43-01) et al.*, Order, 12 FCC Rcd 21831, 21835 (Com. Car. Bur., rel. Dec. 16, 1997). *See also* Federal Communications Commission, Industry Analysis Division, *Quality-of-Service for the Local Operating Companies Aggregated to the Holding Company Level*, released March 22, 1996 (mimeo 60268) for further discussion.

expansion in subsequent orders leading to the reporting of a new category of trouble reports relating to follow-up inquiries.¹⁷

All of these reflections and observations essentially relate to the issue of maintaining the necessary continuity of data measurements. While an attempt has been made to preserve continuity up to this point, detection of errors and changes in reporting requirements that are deemed necessary will introduce discontinuities into certain time series data or eliminate certain items of data entirely.

We note that changes in service quality measurements may be dictated by changes in technology and that the companies periodically wish to change their internal measurement procedures, from which regulatory data are drawn, adding difficulty to long-term measurements.¹⁸ In some cases procedural changes in the data measurement and collection process may be subtle enough so that they are not immediately noticeable in the data. Significant changes in company procedures, however, usually result in noticeable and abrupt changes in data levels. It appears that at least some of these changes are not reported to the Commission. These factors tend to limit the number of years of data available to track service quality trends and will affect the frequency and availability of summary reports that are prepared by the Commission. In spite of these caveats, it appears that customer satisfaction and complaint data have exhibited adverse trends for some of the companies in recent years.

17 See *Policy and Rules Concerning Rates for Dominant Carriers*, Memorandum Opinion and Order, 8 FCC Rcd 7474, ¶ 26 and attachments (1993). See also *Revision of ARMIS Annual Summary Report (FCC Report 43-01) et al.*, 12 FCC Rcd 21831 (introducing reporting of "subsequent" troubles).

18 For those interested in trending customer perception data in this section with that available in prior Reports it should be noted that Bell Atlantic, for example, reported changes to its customer perception surveys that were reflected in its post-1990 data, and Pacific Telesis had noted changes effective in January 1992.

**Table 9.1
Installation, Maintenance, & Customer Complaints
Company Comparison - 2000**

Company	BellSouth	Qwest	SBC Ameritech	SBC Pacific	SBC Southwestern	Verizon North	Verizon South	Verizon GTE	Sprint
ACCESS SERVICES PROVIDED TO INTEREXCHANGE CARRIERS -- SWITCHED ACCESS									
Percent Installation Commitments Met	96.7	93.3	98.4	55.2	65.8	96.7	93.6	90.2	89.6
Average Installation Interval (days)	26.5	36.3	63.5	32.3	39.3	47.4	27.8	33.4	24.7
Average Repair Interval (hours)	1.4	5.6	29.7	16.0	61.6	3.0	9.4	16.7	7.3
ACCESS SERVICES PROVIDED TO INTEREXCHANGE CARRIERS -- SPECIAL ACCESS									
Percent Installation Commitments Met	89.7	90.7	88.0	69.5	94.3	85.0	79.4	84.4	89.3
Average Installation Interval (days)	16.3	21.7	15.6	37.3	0.0	27.4	20.1	28.4	17.7
Average Repair Interval (hours)	4.6	3.4	2.9	4.5	1.7	8.3	4.1	10.2	8.0
LOCAL SERVICES PROVIDED TO RESIDENTIAL AND BUSINESS CUSTOMERS									
Percent Installation Commitments Met	99.9	98.7	98.7	98.9	98.7	96.9	98.3	98.3	97.4
Residence	100.0	98.9	98.9	99.1	98.8	97.7	98.9	98.5	97.7
Business	99.8	97.3	97.3	97.8	98.3	96.3	97.8	96.1	94.8
Average Installation Interval (days)	1.4	1.4	2.2	2.0	0.8	2.0	2.5	0.8	4.2
Residence	1.3	1.2	2.1	1.8	0.8	1.5	1.6	0.7	4.0
Business	2.3	2.7	3.0	3.9	0.8	2.4	3.5	2.1	5.9
Initial Trouble Reports per Thousand Lines	290.9	163.0	177.5	157.7	212.8	198.0	181.6	189.9	223.7
Total MSA	275.8	162.6	177.0	156.1	194.2	194.8	176.0	177.2	218.4
Total Non MSA	378.4	164.6	182.5	200.0	303.3	225.8	250.8	233.1	234.5
Total Residence	340.5	202.1	226.7	205.7	267.6	232.6	229.3	224.8	266.2
Total Business	171.5	83.6	89.3	77.5	102.4	132.2	96.4	111.7	114.5
Troubles Found per Thousand Lines	147.5	120.7	103.3	114.4	139.4	185.8	177.0	189.6	136.6
Repeat Troubles as a Pct. of Trouble Rpts.	21.2%	37.7%	30.1%	17.6%	15.6%	0.0%	0.0%	NA	14.6%
Total Residence	21.9%	37.0%	31.4%	18.3%	15.9%	0.0%	0.0%	NA	14.9%
Total Business	17.5%	41.0%	24.4%	14.9%	13.7%	0.0%	0.0%	NA	12.8%
Res. Complaints per Mill. Res. Access Lines	364.5	532.1	1,048.9	64.4	41.4	281.3	625.4	131.1	413.3
Bus. Complaints per Mill. Bus. Access Lines	118.7	226.2	177.6	13.9	14.7	192.6	83.7	41.1	162.5

NA: Not available

Please refer to text for notes and data qualifications

**Table 9.2
Switch Downtime & Trunk Blocking
Company Comparison - 2000**

Company	BellSouth	Qwest	SBC Ameritech	SBC Pacific	SBC Southwestern	Verizon North	Verizon South	Verizon GTE	Sprint
Total Access Lines in Thousands	24,558	17,626	20,898	18,236	16,411	17,815	22,690	17,453	8,183
Total Trunk Groups	3,704	3,073	1,136	24,801	961	1,053	993	2,001	5,513
Total Switches	1,644	1,400	1,447	779	1,665	1,297	1,337	3,325	1,359
Switches with Downtime									
Number of Switches	105	589	239	148	200	64	163	98	139
As a percentage of Total Switches	6.4%	42.1%	16.5%	19.0%	12.0%	4.9%	12.2%	2.9%	10.2%
Average Switch Downtime in Seconds per Switch									
For All Events	119.1	316.1	35.3	14.0	111.4	30.1	40.8	317.8	961.2
For Unscheduled Events Over 2 Minutes	113.8	280.0	27.0	10.6	103.6	24.3	29.1	317.5	785.6
For Unscheduled Downtime More Than 2 Minutes									
Number of Occurrences or Events	68	93	28	7	21	18	30	96	51
Events per Hundred Switches	4.1	6.6	1.9	0.9	1.3	1.4	2.2	2.9	3.8
Events per Million Access Lines	2.77	5.28	1.34	0.38	1.28	1.01	1.32	5.50	6.23
Average Outage Duration in Minutes	45.8	70.3	23.2	19.6	136.9	29.2	21.7	183.3	348.9
Average Lines Affected per Event in Thousands	18.9	10.2	28.7	44.8	24.6	23.9	37.4	4.5	7.7
Outage Line-Minutes per Event in Thousands	765.5	426.6	578.5	627.4	2,256.3	1,196.6	522.2	343.7	1,897.4
Outage Line-Minutes per 1,000 Access Lines	2,119.5	2,250.6	775.1	240.8	2,887.2	1,209.0	690.4	1,890.5	11,826.2
For Scheduled Downtime More Than 2 Minutes									
Number of Occurrences or Events	15	37	9	1	12	14	12	1	88
Events per Hundred Switches	0.9	2.6	0.6	0.1	0.7	1.1	0.9	0.0	6.5
Events per Million Access Lines	0.61	2.10	0.43	0.05	0.73	0.79	0.53	0.06	10.75
Average Outage Duration in Minutes	5.3	9.4	13.3	3.0	11.5	6.7	5.5	7.9	45.2
Avg. Lines Affected per Event in Thousands	18.3	20.9	10.6	31.0	35.4	49.6	34.2	17.7	3.0
Outage Line-Minutes per Event in Thousands	130.8	230.4	133.0	93.1	285.9	288.4	191.2	139.6	150.8
Outage Line-Minutes per 1,000 Access Lines	79.9	483.6	57.3	5.1	209.1	226.6	101.1	8.0	1,621.7
% Common Trunk Grps. Exceeding Blocking Objectives	20.09%	5.92%	2.02%	0.46%	0.73%	13.49%	13.90%	1.30%	1.49%

Please refer to text for notes and data qualifications

**Table 9.3
Switch Downtime Causes
Company Comparison - 2000**

Company	BellSouth	Qwest	SBC Ameritech	SBC Pacific	SBC Southwestern	Verizon North	Verizon South	Verizon GTE	Sprint
Total Number of Outages									
1. Scheduled	15	37	9	1	12	14	12	1	88
2. Proced. Errors -- Telco. (Inst./Maint.)	0	0	1	5	4	7	3	5	6
3. Proced. Errors -- Telco. (Other)	6	9	1	0	0	0	1	6	1
4. Procedural Errors -- System Vendors	11	2	1	1	3	2	4	0	2
5. Procedural Errors -- Other Vendors	1	3	1	0	1	1	3	5	2
6. Software Design	11	4	10	0	1	2	11	7	3
7. Hardware design	2	1	8	0	0	0	0	0	0
8. Hardware Failure	26	58	6	1	10	3	7	39	10
9. Natural Causes	1	4	0	0	1	0	0	8	5
10. Traffic Overload	0	2	0	0	0	0	0	0	0
11. Environmental	0	0	0	0	0	0	0	1	2
12. External Power Failure	6	6	0	0	0	0	0	25	2
13. Massive Line Outage	0	1	0	0	0	0	0	0	7
14. Remote	0	1	0	0	0	0	0	0	8
15. Other/Unknown	4	2	0	0	1	3	1	0	3
Total Outage Line-Minutes per Thousand Access Lines									
1. Scheduled	79.9	483.6	57.3	5.1	209.1	226.6	101.1	8.0	1,621.7
2. Proced. Errors -- Telco. (Inst./Maint.)	0.0	0.0	5.3	217.3	64.0	57.7	15.8	78.1	315.2
3. Proced. Errors -- Telco. (Other)	143.4	248.2	3.4	0.0	0.0	0.0	14.9	51.6	0.2
4. Procedural Errors -- System Vendors	142.7	34.9	3.0	2.3	314.2	2.1	334.0	0.0	14.0
5. Procedural Errors -- Other Vendors	4.1	113.3	48.6	0.0	118.2	55.7	192.9	117.3	1,705.5
6. Software Design	142.1	22.4	469.4	0.0	5.6	3.7	74.0	80.9	49.2
7. Hardware design	144.3	33.2	196.5	0.0	0.0	0.0	0.0	0.0	0.0
8. Hardware Failure	661.1	1,125.1	49.1	21.3	1,095.0	245.6	35.7	1,110.0	337.8
9. Natural Causes	618.9	185.1	0.0	0.0	1,286.5	0.0	0.0	276.9	7,249.8
10. Traffic Overload	0.0	27.8	0.0	0.0	0.0	0.0	0.0	0.0	0.0
11. Environmental	0.0	0.0	0.0	0.0	0.0	0.0	0.0	1.4	80.4
12. External Power Failure	252.5	427.5	0.0	0.0	0.0	0.0	0.0	174.2	80.5
13. Massive Line Outage	0.0	9.2	0.0	0.0	0.0	0.0	0.0	0.0	603.9
14. Remote	0.0	1.2	0.0	0.0	0.0	0.0	0.0	0.0	1,230.8
15. Other/Unknown	10.4	22.5	0.0	0.0	3.6	844.2	23.1	0.0	159.0

Please refer to text for notes and data qualifications

Table 9.4
Customer Perception Surveys - Percent of Customers Dissatisfied
Company Comparision - 2000

Company	BellSouth	Qwest	SBC Ameritech	SBC Pacific	SBC Southwestern	Verizon North	Verizon South	Verizon GTE	Sprint
Installations:									
Residential	12.84	7.29	16.43	9.69	6.75	5.52	4.86	4.88	NA
Small Business	8.25	16.37	12.60	9.63	9.63	11.89	9.30	8.47	NA
Large Business	6.51	NA	20.75	13.59	12.58	9.09	7.33	1.30	NA
Repairs:									
Residential	18.76	7.88	26.53	16.63	9.57	14.60	15.52	12.02	NA
Small Business	10.40	12.18	18.69	8.80	7.22	11.47	13.51	10.62	NA
Large Business	6.45	NA	37.81	10.53	12.92	9.50	9.17	1.54	NA
Business Office:									
Residential	11.75	2.97	12.20	10.01	7.06	8.72	7.11	8.09	NA
Small Business	12.03	6.70	21.17	9.19	8.59	11.72	11.95	11.79	NA
Large Business	NA	NA	27.41	12.43	8.63	8.49	10.82	0.81	NA

NA: Not available

Please refer to text for notes and data qualifications

**Table 9.5
Customer Perception Surveys - Sample Sizes
Company Comparison - 2000**

Company	BellSouth	Qwest	SBC Ameritech	SBC Pacific	SBC Southwestern	Verizon North	Verizon South	Verizon GTE	Sprint
Installations:									
Residential	23,993	8,440	12,053	15,178	13,210	14,622	10,633	25,857	NA
Small Business	17,701	5,519	8,799	14,835	13,942	13,689	10,593	24,516	NA
Large Business	5,839	NA	60	2,295	4,221	1,254	996	690	NA
Repairs:									
Residential	24,228	3,876	11,912	15,593	14,888	14,647	10,657	25,800	NA
Small Business	18,230	3,201	12,015	14,873	13,966	14,060	10,616	25,558	NA
Large Business	6,031	NA	60	2,328	5,235	1,221	971	650	NA
Business Office:									
Residential	35,091	8,437	28,181	27,514	27,805	10,997	12,873	15,638	NA
Small Business	10,901	5,518	17,204	28,516	27,757	4,300	5,174	12,949	NA
Large Business	NA	NA	60	579	2,993	978	804	741	NA

NA: Not available

Please refer to text for notes and data qualifications

10. Infrastructure

The infrastructure information contained in this report is based upon data collected by the FCC as part of its price-cap monitoring procedures.¹ This summary is intended to highlight changes in the use of technology in the local telephone company plant.

The data (ARMIS 43-07 reports²) upon which this infrastructure summary is based are filed April 1 for the previous calendar year. This infrastructure report includes data through 2000.³ The most recent data were filed in April 2001.

Background

The data items presented here summarize ARMIS Report 43-07, which is filed by local exchange carriers subject to mandatory price-cap regulation. The information contained in this report is for the years 1991 through 2000.

The ARMIS 43-07 reports are filed only by those local exchange companies originally subject to mandatory price-cap regulation--the Bell operating companies (BOCs).⁴ Together, these large companies provide service to more than 90% of the nation's telephone lines. The data are generally filed at the study area level, which typically consists of a company's operations within a state. The state-by-state data are available from the Commission's ARMIS web page at <www.fcc.gov/ccb/armis/db/>.

The information summarized in this report is organized into two tables: Table 10.1 shows switching system data and gross plant expenditures covering all types of plant. Table 10.2 shows transmission system data. Each table contains segments for each of the regional Bell operating companies (along with Verizon's GTE companies shown separately) with aggregated summary data for all the reporting companies. The data summarized for each holding company reflect the aggregate of data filed for individual states or study areas and should be useful in assessing overall trends. In some

1 These procedures were established in CC Docket No. 87-313.

2 ARMIS, an acronym for Automated Reporting Management Information System, is a publicly available repository of financial, plant, demand, and quality-of-service data. Additional infrastructure data are contained in the ARMIS 43-08 report. See *Statistics of Communications Common Carriers*, published annually by the FCC's Industry Analysis Division for a compilation of 43-08 infrastructure data.

3 *Infrastructure of the Local Operating Companies Aggregated to the Holding Company Level*, released April 24, 1994 for data for the years 1989 and 1990. Those early years have not been included in this report because some of the data apparently contain discrepancies and are inconsistent with the later years. Reports containing data for the early years can be found in the infrastructure section of the **FCC-State Link** Internet site at www.fcc.gov/ccb/stats under the file names INFRA99.ZIP, INFRA98.ZIP, INFRA95.ZIP, and INFRA93.ZIP.

4 *Policy and Rules Concerning Rates for Dominant Carriers*, CC Docket No. 87-313, 5 FCC Rcd 6786 (1990) (LEC Price Cap Order), *Erratum*, 5 FCC Rcd 7664 (1990), and 8 FCC Rcd 7474 (1993).

cases, refiled data may cause values to differ from prior summary reports. Current data reflect mergers of GTE and Bell Atlantic, which are under the new name Verizon Communications, and the acquisitions by SBC of Ameritech and Pacific Telesis.

Description of the Technologies and Analysis of the Data

The data in the attached tables provide a historical series for a variety of plant elements that illustrate the deployment of technology in the networks of the major local exchange carriers.⁵ The data items provide a picture of the technologies currently in use. For example, although the issue of fiber in the local loop has gained a great deal of attention because of its potential for facilitating development of wideband video services, the progression of lower data-rate digital technologies to greater numbers of customers through an increased use of digital local access has been occurring for some time. Both switching and transmission technologies provide the building blocks that make this possible. In the switch, Signaling System 7 (SS7) provides a means for networks and interoffice switches to communicate with each other. This system uses separate digital links outside the voice channel to accomplish this. Other elements in the data relating to equal access switches and touch-tone capable switches show that nearly all switches now are equipped for both equal access and touch-tone dialing.

A useful overall measure of company activity is the dollar amount of total gross capital expenditures, which increased about 9% over the past two reporting periods. The data reported includes all plant additions on both switching and transmission facilities motivated by modernization, replacement and growth.⁶ Total gross capital expenditures should therefore continue to be an important overall parameter in assessing deployment of infrastructure in the local service business. Because construction expenditures may ultimately affect quality of service levels, broad long-term changes in the relationship between construction expenditures and access line growth should be of continued interest.

Although there is considerable interest in digital switching, the term "digital switch" by itself is often misleading and does not address the important issues of switching capability and modularity which allows for lower-cost upgrading and capacity expansion. For example, while most network switches are currently classified as digital stored-program-controlled-switches, this classification by itself does not indicate whether the switch has ISDN or SS7 capability and does not address the issue of modularity that allows lower-cost expansion. Because there are multiple capabilities that may be available in modern digital switches, assessment of digital switching proliferation requires one to look at more than a single statistic. While there are no across-the-board relationships between modularity and switch capability, many of the switches with ISDN capability also tend to be modular in design and can often be upgraded with software that can facilitate lower-cost expansion. ARMIS data currently collected

5 A number of irregularities including several time series anomalies were noted in the data. Not all data revisions were available in time for inclusion in this report. GTE indicates that at least some of the discrepancies have resulted from system changes made to its data collection systems over the past year. BellSouth indicates that ISDN capable line data (row 490) reflects a change in methodology. Prior data was based on equipped central office pairs. Data for 1999 is based on working lines.

6 The data is provided as a single number in the ARMIS 43-07 report and includes additions to plant accounts 2110, 2210, 2220, 2230, 2310, 2410, 2680, and 2690.

only cover circuit switches that provide a dedicated path through the network for the duration of a call, not routers or switches that are used in connection with frame relay, ATM and internet services that are specifically designed to handle data packets or bursts.

ISDN technology provides the service protocols and channel designations for digital services to customers and can convey voice, computer data or compressed video. Basic-rate ISDN services are provided as two 64-kilobit data channels and one 16-kilobit control channel associated with each basic-rate access line. The control channels allow the transfer of special information between the switch and the customer, unavailable with in-band signaling, as well as advanced network-control features currently used in a number of enhanced services. Primary rate ISDN provides the capacity of twenty-three 64-kilobit data channels and one 64-kilobit control channel. Availability of the service is significant and expanding, and newer services are now available that offer broadband digital capability using special terminal equipment that enhances the capability of existing copper access lines.⁷ Readers interested in more disaggregated information may wish to examine data at a more localized level than presented here.⁸

In the aggregate, there was a very small change in the number of ISDN-capable switches over the past couple of years. The number of ISDN-capable switches has doubled since 1994 and has gone up more than five-fold since 1991 but now with the availability of xDSL access technologies ISDN appears to be growing much more slowly.⁹ Although switch capabilities and modularity tend to vary by vendor, these switches tend to be better able to deal with the changing characteristics of telecommunication traffic.¹⁰

7 These services are generally referred to as xDSL (Digital Subscriber Loop) services. Limited data on the proliferation of xDSL terminal equipment by incumbent carriers are contained in Table 8 of the Industry Analysis Division's most recent *Fiber Deployment Update*, released September 9, 1999.

8 Individual study-area data are also available to address more localized issues. This information is available on the ARMIS web page at <www.fcc.gov/ccb/armis/db/>.

9 The companies can promote network modernization with the systematic growth of high bandwidth services by attracting new customers to digital services with a wider range of digital consumer choices at a variety of data rates and cost. In many areas customers are presently choosing DSL service over lower bandwidth ISDN services. This suggests a possible benefit of reducing ISDN service pricing relative to DSL to further stimulate demand for digital service offerings, which would tend to motivate companies toward greater investment to modernize their loop plant infrastructure. As competitive alternatives emerge and technology improves, prices for all data services (including ISDN) should decrease, further increasing demand and allowing greater penetration of digital facilities in less urbanized areas. New lower-priced service offerings at ISDN data rates could, for example, include a lower cost entry-level non-switched digital service geared to Internet users.

10 Continuing changes in demand patterns for new access lines, and in the character of telephone traffic from pure voice traffic to a changing mix of voice and data, underscore the desirability of targeted improvement to the switching infrastructure. Use of easily upgradeable switching systems will be increasingly important.

The companies typically report the number of access lines that can be connected to ISDN service within each wire center or switch. Because ISDN is a digital service, it is equipped to handle communication between computers without the need to first convert the signal to an analog form. Early on it was primarily marketed as a medium for enhanced voice services and was primarily targeted to business users. It has become an increasingly attractive alternative for residential customers and small businesses needing a second line for a computer, and therefore its pricing in relation to the cost of two analog lines can significantly affect proliferation of the service. Not all local loops are capable of ISDN or higher rate digital operation. Thus, information on lines capable of handling ISDN data rates was added to the ARMIS 43-07 filing requirements starting with end-of-year 1997 data. This data will be helpful in assessing the capability of existing incumbent carriers to provide basic digital services and is included with this year's summary.

Many of the companies had installed digital switches in response to the equal-access requirements of divestiture. Today, nearly 100% of the Bell company switching entities have equal-access. Although 98% of the BOCs' switches are digital stored-program-controlled switches, only about one-third have ISDN capability. The companies generally have been responding to increased interest in ISDN service and internet use by replacing or upgrading existing switches for ISDN capability.¹¹

A number of transmission elements are included in the tables. These illustrate the rapid development of fiber capacity in terms of terminations, sheath kilometers, and links. The number of sheath kilometers of fiber has more than doubled from 1991-2000, with about 600,000 fiber sheath kilometers being reported in 2000. The number of sheath kilometers of copper has remained steady at somewhat over 5 million and other sheath data, in relative terms, are not significant.

Table 10.2 also highlights the relative magnitude of equipped and working channels, providing an indication of termination equipment utilization. In both cases, copper has grown between 15% and 20% from 1991 to 2000, whereas fiber has increased over eight-fold. For interoffice carrier links, analog technologies have mostly disappeared, and all but a small portion are now provided over fiber. Although data on links and channels show that circuits connecting local central offices could typically be provided on only two fibers, the economics of fiber deployment have resulted in deployments of typical fiber cables containing more than 40 fibers. This suggests that there is a significant amount of fiber capacity currently unused in the *interoffice* transmission plant.¹²

11 New marketing, pricing and regulatory approaches designed to promote greater ISDN use by smaller business and residential customers will also promote the use of broadband capabilities and result in improvements to the local infrastructure.

12 A large portion of the cost of fiber deployment is associated with labor and installation rather than with the cable itself. Thus, the incremental cost of installing a larger fiber cable is typically relatively small. This suggests that the sheath-kilometer parameter shown in the attached tables may be a better measure of fiber coverage than fiber kilometers. In general, care should be exercised in interpreting aggregate fiber data when determining, for example, whether fiber is concentrated in certain parts of a company's service area with relatively little fiber elsewhere. See *FCC Fiber Deployment Update - End of Year 1998*, released September 9, 1999.

Although the overall level of growth in fiber has been high, its use in the local loop at present is relatively small. The listed companies had an installed base of about 217 million copper-pair mainframe terminations in their central offices for local loop use in 2000. About 2.9 million fiber terminations had been installed by end-of-year 2000. The data show that growth in central office fiber terminations increased about 32% during 2000 as compared to about 9% in 1999 following significant growth in DS-3 terminations on fiber facilities. Over the longer term, fiber and hybrid copper/fiber systems will likely become increasingly important in the local loop as the number of high-quality copper pairs available to support higher data rate digital services declines.

Table 10.1
Switching Data
Total - All Companies

	1991	1992	1993	1994	1995	1996	1997	1998	1999	2000
Total Gross Capital Expenditures (Millions)	\$17,286	\$17,292	\$17,384	\$17,405	\$18,009	\$20,585	\$21,280	\$22,125	\$24,183	\$26,458
Local Switches	16,251	16,506	16,650	16,017	16,157	16,267	16,186	16,117	16,261	14,685
Tandems	461	477	475	456	470	484	481	493	492	498
Hosts	2,000	2,217	2,366	2,309	2,382	2,432	2,515	2,471	2,461	2,322
Remotes (Stand Alone Only)	5,632	5,689	6,349	6,706	7,140	7,098	7,164	7,977	8,103	7,335
Total Switches	16,392	16,701	16,858	16,195	16,342	16,486	16,448	16,395	16,516	14,953
Electromechanical	2,610	1,954	1,493	1,029	739	394	168	0	0	0
Analog Stored Program Control	2,265	2,007	1,632	1,179	1,002	735	558	431	314	200
Digital Stored Program Control	11,517	12,739	13,733	13,987	14,601	15,356	15,722	15,964	16,202	14,753
Total Number Access Lines in Service (000)	123,022	125,776	129,642	133,409	138,907	143,239	150,043	155,530	159,364	158,475
Electromechanical Lines Served	3,310	1,977	1,348	912	596	286	157	0	0	0
Analog Stored Program Control Lines Served	54,838	49,989	42,746	33,699	29,409	24,803	21,416	16,688	11,713	7,192
Digital Stored Program Control Lines Served	64,873	73,815	85,549	98,799	108,903	118,149	128,470	138,842	147,651	151,283
Touch-Tone Capable Switches	16,137	16,506	16,697	16,017	16,199	16,267	16,185	16,117	16,262	14,686
Access Lines with Touch-Tone Capability (000)	122,849	125,776	129,642	133,376	138,870	143,239	150,043	155,530	159,364	158,475
Switches Equipped for Equal Access	11,607	14,211	15,096	15,055	15,600	15,967	16,245	16,374	16,475	14,912
Access Lines with Equal Access (000)	118,626	123,193	128,062	132,456	138,324	142,946	149,878	155,530	159,364	158,475
Total Switches Equipped w/SS7-394 (InterLATA) Svc.	1,248	5,745	8,037	10,358	11,890	13,171	13,879	15,151	15,994	14,681
Lines with SS7-394 (InterLATA) Service (000)	23,377	71,033	96,117	118,616	129,232	137,458	146,677	154,022	158,475	158,135
Total Switches Equipped w/SS7-317 (IntraLATA) Svc.	4,091	7,434	8,845	10,584	11,907	13,504	13,903	15,173	16,010	14,696
Lines with SS7-317 (IntraLATA) Service (000)	62,193	85,559	102,208	120,239	129,436	137,778	146,743	154,125	158,533	158,222
Total Switches Equipped with ISDN	964	1,437	2,146	2,670	3,258	3,852	4,681	5,392	5,737	5,341
Lines with Access to ISDN (000)	21,295	29,775	41,970	61,549	77,523	95,113	106,575	121,408	127,357	131,003
Basic Rate ISDN (BRI) Interfaces Equipped	298,176	491,430	591,561	801,518	1,039,456	1,507,551	1,797,254	2,491,509	2,720,871	2,775,102
Primary Rate ISDN (PRI) Interfaces Equipped	1,730	3,147	5,816	15,526	32,580	67,885	136,233	234,515	334,910	429,295

Table 10.1
Switching Data
BellSouth Companies

	1991	1992	1993	1994	1995	1996	1997	1998	1999	2000
Total Gross Capital Expenditures (Millions)	\$2,841	\$2,925	\$3,012	\$3,118	\$3,160	\$3,731	\$3,413	\$3,707	\$4,317	\$5,299
Local Switches	1,666	1,664	1,661	1,658	1,647	1,650	1,654	1,653	1,649	1,644
Tandems	62	66	70	70	71	70	70	71	71	73
Hosts	270	272	269	280	289	297	317	307	306	297
Remotes (Stand Alone Only)	696	703	714	732	742	747	766	765	765	776
Total Switches	1,680	1,678	1,680	1,677	1,668	1,670	1,674	1,673	1,668	1,665
Electromechanical	0	0	0	0	0	0	0	0	0	0
Analog Stored Program Control	318	283	236	182	158	130	106	100	83	69
Digital Stored Program Control	1,362	1,395	1,444	1,495	1,510	1,540	1,568	1,573	1,585	1,596
Total Number Access Lines in Service (000)	17,972	18,607	19,233	20,141	21,064	22,019	23,080	23,909	24,458	24,558
Electromechanical Lines Served	0	0	0	0	0	0	0	0	0	0
Analog Stored Program Control Lines Served	7,726	7,173	5,929	4,837	4,455	4,020	3,746	3,536	2,972	2,362
Digital Stored Program Control Lines Served	10,246	11,434	13,304	15,304	16,609	17,999	19,334	20,373	21,486	22,197
Touch-Tone Capable Switches	1,666	1,664	1,661	1,658	1,647	1,650	1,654	1,653	1,649	1,644
Access Lines with Touch-Tone Capability (000)	17,972	18,607	19,233	20,141	21,064	22,019	23,080	23,909	24,458	24,558
Switches Equipped for Equal Access	1,680	1,678	1,680	1,677	1,668	1,670	1,674	1,673	1,668	1,665
Access Lines with Equal Access (000)	17,972	18,607	19,233	20,141	21,064	22,019	23,080	23,909	24,458	24,558
Total Switches Equipped w/SS7-394 (InterLATA) Svc.	590	966	1,447	1,627	1,629	1,652	1,674	1,673	1,668	1,665
Lines with SS7-394 (InterLATA) Service (000)	9,391	14,231	18,067	20,118	20,737	21,874	23,080	23,909	24,458	24,558
Total Switches Equipped w/SS7-317 (IntraLATA) Svc.	956	1,121	1,452	1,628	1,630	1,652	1,674	1,673	1,668	1,665
Lines with SS7-317 (IntraLATA) Service (000)	14,635	15,959	18,122	20,136	20,755	21,874	23,080	23,909	24,458	24,558
Total Switches Equipped with ISDN	171	224	324	407	467	518	584	596	645	691
Lines with Access to ISDN (000)	3,319	4,934	7,606	9,708	10,988	12,948	14,894	15,980	17,413	18,396
Basic Rate ISDN (BRI) Interfaces Equipped	34,613	50,774	65,607	76,348	80,641	122,043	167,512	183,458	202,391	223,294
Primary Rate ISDN (PRI) Interfaces Equipped	282	559	1,814	3,534	4,803	9,154	21,389	33,564	51,669	72,347

Table 10.1
Switching Data
SBC Ameritech Companies

	1991	1992	1993	1994	1995	1996	1997	1998	1999	2000
Total Gross Capital Expenditures (Millions)	\$1,877	\$1,716	\$1,719	\$1,517	\$1,578	\$1,997	\$1,912	\$2,252	\$2,238	\$2,747
Local Switches	1,421	1,433	1,422	1,413	1,415	1,410	1,435	1,419	1,432	1,447
Tandems	49	46	47	47	46	46	47	51	52	53
Hosts	224	178	230	236	238	236	243	236	234	234
Remotes (Stand Alone Only)	654	666	684	717	731	743	769	764	775	790
Total Switches	1,438	1,473	1,469	1,460	1,461	1,456	1,482	1,470	1,485	1,500
Electromechanical	46	0	0	0	0	0	0	0	0	0
Analog Stored Program Control	373	318	224	119	97	71	58	46	39	37
Digital Stored Program Control	1,019	1,155	1,245	1,341	1,364	1,385	1,424	1,424	1,446	1,463
Total Number Access Lines in Service (000)	16,634	16,887	17,500	18,122	19,310	19,553	20,335	20,790	21,036	20,898
Electromechanical Lines Served	65	6	0	0	0	0	0	0	0	0
Analog Stored Program Control Lines Served	9,076	7,898	5,862	3,845	3,727	3,228	2,793	2,193	1,811	1,730
Digital Stored Program Control Lines Served	7,492	8,988	11,638	14,278	15,583	16,324	17,541	18,597	19,225	19,168
Touch-Tone Capable Switches	1,394	1,433	1,469	1,413	1,461	1,410	1,434	1,419	1,433	1,447
Access Lines with Touch-Tone Capability (000)	16,586	16,887	17,500	18,122	19,310	19,553	20,335	20,790	21,036	20,898
Switches Equipped for Equal Access	1,390	1,459	1,469	1,450	1,461	1,410	1,482	1,470	1,484	1,500
Access Lines with Equal Access (000)	16,563	16,855	17,500	18,122	19,310	19,553	20,335	20,790	21,036	20,898
Total Switches Equipped w/SS7-394 (InterLATA) Svc.	213	646	1,001	1,254	1,400	1,438	1,463	1,451	1,476	1,492
Lines with SS7-394 (InterLATA) Service (000)	4,779	9,099	13,376	16,482	18,538	19,293	20,266	20,694	20,998	20,830
Total Switches Equipped w/SS7-317 (IntraLATA) Svc.	502	818	1,116	1,347	1,417	1,439	1,463	1,462	1,481	1,496
Lines with SS7-317 (IntraLATA) Service (000)	7,662	9,838	13,961	17,217	18,653	19,322	20,280	20,739	21,001	20,861
Total Switches Equipped with ISDN	108	181	387	444	489	601	695	784	816	822
Lines with Access to ISDN (000)	1,738	3,839	8,056	10,259	12,860	13,802	15,464	16,804	17,472	17,388
Basic Rate ISDN (BRI) Interfaces Equipped	55,890	56,352	67,415	87,862	97,550	226,355	180,280	220,867	259,312	271,468
Primary Rate ISDN (PRI) Interfaces Equipped	703	728	707	1,505	1,677	4,247	14,569	24,800	38,037	53,926

Table 10.1
Switching Data
SBC Pacific Telesis Companies

	1991	1992	1993	1994	1995	1996	1997	1998	1999	2000
Total Gross Capital Expenditures (Millions)	\$1,688	\$1,625	\$1,734	\$1,620	\$1,664	\$1,877	\$2,209	\$2,165	\$2,354	\$2,647
Local Switches	842	853	846	837	840	833	810	801	799	778
Tandems	19	20	20	20	20	20	21	24	24	24
Hosts	102	103	111	121	117	114	135	121	116	189
Remotes (Stand Alone Only)	238	253	302	320	316	310	364	361	350	361
Total Switches	862	873	866	857	860	853	830	824	822	802
Electromechanical	4	3	3	2	1	0	0	0	0	0
Analog Stored Program Control	242	218	176	109	87	72	49	38	17	0
Digital Stored Program Control	616	652	687	746	772	781	781	786	805	802
Total Number Access Lines in Service (000)	14,381	14,661	14,971	15,417	16,021	16,460	17,155	18,158	18,285	18,604
Electromechanical Lines Served	1	1	1	1	0	0	0	0	0	0
Analog Stored Program Control Lines Served	8,557	8,128	7,036	5,029	4,036	3,354	2,422	1,825	754	0
Digital Stored Program Control Lines Served	5,823	6,532	7,934	10,387	11,985	13,106	14,733	16,333	17,531	18,604
Touch-Tone Capable Switches	842	853	846	837	840	833	810	801	799	779
Access Lines with Touch-Tone Capability (000)	14,381	14,661	14,971	15,384	15,984	16,460	17,155	18,158	18,285	18,604
Switches Equipped for Equal Access	832	844	844	834	838	852	810	801	799	778
Access Lines with Equal Access (000)	14,348	14,630	14,949	15,360	15,966	16,460	17,155	18,158	18,285	18,604
Total Switches Equipped w/SS7-394 (InterLATA) Svc.	53	374	522	764	772	794	791	803	796	778
Lines with SS7-394 (InterLATA) Service (000)	1,161	9,638	12,490	14,781	15,512	15,616	16,956	18,134	18,285	18,604
Total Switches Equipped w/SS7-317 (IntraLATA) Svc.	253	374	522	764	772	794	804	803	796	778
Lines with SS7-317 (IntraLATA) Service (000)	7,190	9,638	12,490	14,781	15,512	15,616	16,956	18,134	18,285	18,604
Total Switches Equipped with ISDN	88	150	229	347	417	473	531	551	574	574
Lines with Access to ISDN (000)	1,567	2,905	5,349	8,494	10,291	11,895	13,632	15,134	16,529	17,589
Basic Rate ISDN (BRI) Interfaces Equipped	36,246	47,661	65,683	115,146	171,305	304,182	314,003	468,493	489,369	421,744
Primary Rate ISDN (PRI) Interfaces Equipped	113	308	357	708	3,491	13,448	20,125	31,345	47,794	49,712

Table 10.1
Switching Data
SBC Southwestern Bell Companies

	1991	1992	1993	1994	1995	1996	1997	1998	1999	2000
Total Gross Capital Expenditures (Millions)	\$1,519	\$1,835	\$1,723	\$1,739	\$1,759	\$2,326	\$2,741	\$2,752	\$2,602	\$3,291
Local Switches	1,356	1,392	1,437	1,511	1,644	1,670	1,690	1,644	1,658	1,646
Tandems	48	67	64	60	60	60	60	67	56	69
Hosts	131	191	230	233	245	241	267	230	228	229
Remotes (Stand Alone Only)	311	488	672	779	935	1,077	1,077	1,158	1,163	1,152
Total Switches	1,380	1,425	1,469	1,539	1,679	1,730	1,750	1,711	1,727	1,715
Electromechanical	398	222	83	73	58	0	0	0	0	0
Analog Stored Program Control	366	348	308	264	252	162	136	115	88	67
Digital Stored Program Control	616	855	1,078	1,202	1,369	1,568	1,614	1,596	1,639	1,648
Total Number Access Lines in Service (000)	12,357	12,693	13,180	13,611	14,095	14,104	15,306	15,872	16,287	16,411
Electromechanical Lines Served	686	314	102	96	62	0	0	0	0	0
Analog Stored Program Control Lines Served	7,704	7,455	7,078	6,608	6,531	5,657	5,055	4,119	3,107	2,246
Digital Stored Program Control Lines Served	3,967	4,924	6,000	6,907	7,502	8,447	10,251	11,753	13,180	14,165
Touch-Tone Capable Switches	1,356	1,392	1,437	1,511	1,644	1,670	1,690	1,644	1,658	1,646
Access Lines with Touch-Tone Capability (000)	12,357	12,693	13,180	13,611	14,095	14,104	15,306	15,872	16,287	16,411
Switches Equipped for Equal Access	871	1,119	1,340	1,511	1,644	1,670	1,741	1,711	1,710	1,698
Access Lines with Equal Access (000)	11,517	12,284	13,060	13,611	14,095	14,104	15,306	15,872	16,287	16,411
Total Switches Equipped w/SS7-394 (InterLATA) Svc. Lines with SS7-394 (InterLATA) Service (000)	0	607	723	1,263	1,466	1,597	1,724	1,707	1,724	1,713
Total Switches Equipped w/SS7-317 (IntraLATA) Svc. Lines with SS7-317 (IntraLATA) Service (000)	0	8,117	8,828	12,787	13,289	13,890	15,249	15,858	16,276	16,403
Total Switches Equipped w/SS7-317 (IntraLATA) Svc. Lines with SS7-317 (IntraLATA) Service (000)	105	563	649	1,263	1,466	1,597	1,724	1,707	1,724	1,713
Total Switches Equipped with ISDN Lines with Access to ISDN (000)	79	92	92	123	303	331	331	360	428	441
Basic Rate ISDN (BRI) Interfaces Equipped	47,230	88,960	88,960	57,041	108,784	104,604	185,018	225,427	267,190	281,459
Primary Rate ISDN (PRI) Interfaces Equipped	161	380	410	1,238	5,084	6,150	15,434	31,570	46,533	59,513

Table 10.1
Switching Data
U S WEST Companies

	1991	1992	1993	1994	1995	1996	1997	1998	1999	2000
Total Gross Capital Expenditures (Millions)	\$2,126	\$2,413	\$2,210	\$2,359	\$2,570	\$2,995	\$2,540	\$2,366	\$2,970	\$4,730
Local Switches	1,824	1,834	1,841	1,738	1,641	1,521	1,441	1,446	1,428	1,400
Tandems	52	51	51	51	51	51	51	51	51	53
Hosts	172	195	222	232	238	248	249	253	251	245
Remotes (Stand Alone Only)	515	692	880	984	961	852	781	786	752	733
Total Switches	1,841	1,852	1,858	1,752	1,654	1,534	1,492	1,458	1,441	1,414
Electromechanical	572	390	210	20	1	1	0	0	0	0
Analog Stored Program Control	327	294	261	213	188	146	113	95	71	20
Digital Stored Program Control	942	1,168	1,387	1,519	1,465	1,387	1,379	1,363	1,370	1,394
Total Number Access Lines in Service (000)	12,886	13,268	13,710	14,309	14,817	15,405	16,132	16,859	17,449	17,626
Electromechanical Lines Served	677	396	161	18	1	1	0	0	0	0
Analog Stored Program Control Lines Served	6,823	6,508	6,257	5,303	4,706	4,245	4,228	3,574	2,501	636
Digital Stored Program Control Lines Served	5,386	6,364	7,292	8,988	10,110	11,159	11,905	13,286	14,948	16,991
Touch-Tone Capable Switches	1,824	1,834	1,841	1,738	1,641	1,521	1,441	1,446	1,428	1,400
Access Lines with Touch-Tone Capability (000)	12,886	13,268	13,710	14,309	14,817	15,405	16,132	16,859	17,449	17,626
Switches Equipped for Equal Access	1,250	1,458	1,636	1,723	1,638	1,520	1,492	1,458	1,441	1,414
Access Lines with Equal Access (000)	12,182	12,844	13,529	14,287	14,816	15,404	16,132	16,859	17,449	17,626
Total Switches Equipped w/SS7-394 (InterLATA) Svc.	231	470	620	819	1,116	1,143	1,305	1,346	1,350	1,340
Lines with SS7-394 (InterLATA) Service (000)	4,899	7,623	9,931	11,704	13,411	14,420	15,739	16,769	17,418	17,602
Total Switches Equipped w/SS7-317 (IntraLATA) Svc.	246	471	621	839	1,116	1,143	1,305	1,346	1,350	1,340
Lines with SS7-317 (IntraLATA) Service (000)	5,196	7,679	9,931	11,663	13,411	14,420	15,739	16,769	17,418	17,602
Total Switches Equipped with ISDN	115	163	213	240	262	327	541	557	583	623
Lines with Access to ISDN (000)	3,603	4,757	3,982	5,045	6,192	9,668	10,264	11,189	12,522	14,573
Basic Rate ISDN (BRI) Interfaces Equipped	72,904	92,613	108,775	120,058	126,530	146,570	162,953	165,733	167,623	176,696
Primary Rate ISDN (PRI) Interfaces Equipped	387	396	674	742	2,315	2,734	4,329	4,867	6,112	7,822

Table 10.1
Switching Data
Verizon - Bell Atlantic Companies

	1991	1992	1993	1994	1995	1996	1997	1998	1999	2000
Total Gross Capital Expenditures (Millions)	\$4,451	\$4,113	\$4,285	\$4,315	\$4,706	\$5,030	\$5,443	\$5,699	\$6,720	\$4,867
Local Switches	2,720	2,733	2,712	2,705	2,696	2,684	2,703	2,616	2,636	2,634
Tandems	72	65	65	65	65	71	67	67	74	76
Hosts	364	354	349	358	371	367	365	369	381	386
Remotes (Stand Alone Only)	1,170	1,329	1,365	1,407	1,424	1,444	1,447	1,405	1,437	1,435
Total Switches	2,750	2,768	2,747	2,738	2,729	2,723	2,737	2,655	2,682	2,683
Electromechanical	128	0	0	0	0	0	0	0	0	0
Analog Stored Program Control	541	463	349	246	194	137	86	37	16	7
Digital Stored Program Control	2,081	2,305	2,398	2,492	2,535	2,586	2,651	2,618	2,666	2,676
Total Number Access Lines in Service (000)	33,159	33,879	34,774	35,745	36,959	38,305	39,714	40,838	41,833	41,669
Electromechanical Lines Served	447	0	0	0	0	0	0	0	0	0
Analog Stored Program Control Lines Served	13,564	11,797	9,750	7,569	5,576	4,057	2,975	1,442	568	218
Digital Stored Program Control Lines Served	19,148	22,082	25,024	28,176	31,383	34,248	36,739	39,396	41,266	41,451
Touch-Tone Capable Switches	2,633	2,733	2,712	2,705	2,692	2,684	2,703	2,616	2,636	2,634
Access Lines with Touch-Tone Capability (000)	33,034	33,879	34,774	35,745	36,959	38,305	39,714	40,838	41,833	41,669
Switches Equipped for Equal Access	2,578	2,723	2,728	2,738	2,729	2,723	2,737	2,655	2,682	2,683
Access Lines with Equal Access (000)	32,833	33,787	34,722	35,745	36,959	38,305	39,714	40,838	41,833	41,669
Total Switches Equipped w/SS7-394 (InterLATA) Svc.	161	1,183	1,690	2,381	2,577	2,650	2,707	2,644	2,671	2,672
Lines with SS7-394 (InterLATA) Service (000)	3,147	15,819	24,540	31,970	34,877	37,173	39,422	40,515	41,778	41,613
Total Switches Equipped w/SS7-317 (IntraLATA) Svc.	1,608	2,045	2,328	2,493	2,576	2,661	2,718	2,655	2,682	2,683
Lines with SS7-317 (IntraLATA) Service (000)	20,307	25,639	29,521	32,881	34,948	37,222	39,473	40,573	41,833	41,669
Total Switches Equipped with ISDN	359	409	629	839	930	1,079	1,220	1,298	1,306	1,306
Lines with Access to ISDN (000)	9,357	9,977	13,406	21,107	22,117	27,682	31,125	34,367	36,336	36,825
Basic Rate ISDN (BRI) Interfaces Equipped	42,409	132,307	164,380	282,051	363,320	505,652	660,542	1,088,060	1,167,022	1,226,934
Primary Rate ISDN (PRI) Interfaces Equipped	7	301	958	6,393	12,507	24,775	43,922	71,983	97,177	123,323

Table 10.1
Switching Data
Verizon - GTE Companies

	1991	1992	1993	1994	1995	1996	1997	1998	1999	2000
Total Gross Capital Expenditures (Millions)	\$2,784	\$2,663	\$2,700	\$2,738	\$2,573	\$2,628	\$3,021	\$3,184	\$2,983	\$2,877
Local Switches	6,422	6,597	6,731	6,155	6,274	6,499	6,453	6,538	6,659	5,136
Tandems	159	162	158	143	157	166	165	162	164	150
Hosts	737	924	955	849	884	929	939	955	945	742
Remotes (Stand Alone Only)	2,048	1,558	1,732	1,767	2,031	1,925	1,960	2,738	2,861	2,088
Total Switches	6,441	6,632	6,769	6,172	6,291	6,520	6,483	6,604	6,691	5,174
Electromechanical	1,462	1,339	1,197	934	679	393	168	0	0	0
Analog Stored Program Control	98	83	78	46	26	17	10	0	0	0
Digital Stored Program Control	4,881	5,209	5,494	5,192	5,586	6,109	6,305	6,604	6,691	5,174
Total Number Access Lines in Service (000)	15,633	15,781	16,274	16,064	16,641	17,393	18,321	19,105	20,015	18,709
Electromechanical Lines Served	1,434	1,260	1,084	797	533	285	157	0	0	0
Analog Stored Program Control Lines Served	1,388	1,030	834	508	378	242	197	0	0	0
Digital Stored Program Control Lines Served	12,811	13,491	14,357	14,759	15,731	16,866	17,966	19,105	20,015	18,709
Touch-Tone Capable Switches	6,422	6,597	6,731	6,155	6,274	6,499	6,453	6,538	6,659	5,136
Access Lines with Touch-Tone Capability (000)	15,633	15,781	16,274	16,064	16,641	17,393	18,321	19,105	20,015	18,709
Switches Equipped for Equal Access	3,006	4,930	5,399	5,122	5,622	6,122	6,309	6,606	6,691	5,174
Access Lines with Equal Access (000)	13,211	14,186	15,069	15,190	16,114	17,101	18,156	19,105	20,015	18,709
Total Switches Equipped w/SS7-394 (InterLATA) Svc.	0	1,499	2,034	2,250	2,930	3,897	4,215	5,527	6,309	5,021
Lines with SS7-394 (InterLATA) Service (000)	0	6,506	8,885	10,774	12,868	15,192	15,965	18,143	19,261	18,524
Total Switches Equipped w/SS7-317 (IntraLATA) Svc.	421	2,042	2,157	2,250	2,930	4,218	4,215	5,527	6,309	5,021
Lines with SS7-317 (IntraLATA) Service (000)	4,871	9,073	9,715	10,774	12,868	15,434	15,965	18,143	19,261	18,524
Total Switches Equipped with ISDN	44	218	272	270	390	523	779	1,246	1,385	884
Lines with Access to ISDN (000)	730	1,399	2,095	5,003	6,249	9,678	10,619	14,574	14,926	14,064
Basic Rate ISDN (BRI) Interfaces Equipped	8,884	22,763	30,741	63,012	91,326	98,145	126,946	139,471	167,964	173,507
Primary Rate ISDN (PRI) Interfaces Equipped	77	475	896	1,406	2,703	7,377	16,465	36,386	47,588	62,652

Table 10.2
Transmission System Data
Total - All Companies

	1991	1992	1993	1994	1995	1996	1997	1998	1999	2000
Sheath Kilometers:										
Total Sheath Kilometers	5,768,111	5,825,538	5,631,823	5,570,853	5,553,702	5,587,572	5,664,315	5,763,419	5,862,588	5,665,679
Copper	5,251,928	5,248,771	5,281,958	5,185,466	5,127,707	5,124,940	5,163,039	5,212,873	5,255,778	5,045,645
Fiber	245,150	291,471	341,415	378,038	419,175	456,814	495,380	536,520	576,868	604,175
Other	271,035	285,296	8,451	7,350	6,819	5,819	5,896	14,026	13,672	15,860
Interoffice Working Facilities:										
Digital Carrier Links	3,480,813	3,909,481	4,567,066	4,994,143	6,433,855	8,720,221	11,203,512	14,822,362	18,445,386	23,964,622
Copper	1,127,431	980,270	923,461	686,515	604,164	723,700	861,424	909,263	679,446	750,262
Radio	83,446	102,347	102,680	92,924	79,573	51,798	50,629	44,977	38,860	39,014
Fiber	2,269,936	2,826,864	3,540,922	4,214,704	5,750,118	7,944,723	10,291,459	13,868,122	17,710,696	23,175,346
Total Circuit Links	19,086,423	19,926,411	20,533,013	23,293,421	25,385,271	24,387,840	28,847,081	32,231,481	41,873,877	47,960,986
Baseband	1,463,701	968,452	692,383	547,345	423,463	380,113	319,122	311,350	361,856	517,117
Analog Carrier	87,492	37,080	23,063	12,206	8,647	3,498	2,260	989	493	290
Digital Carrier	17,535,230	18,920,879	19,817,544	22,733,870	24,953,161	24,004,229	28,525,699	31,919,142	39,664,890	46,593,324
Loop Plant -- Central Office Terminations:										
Total Equipped Channels	215,602,988	227,730,736	248,436,477	254,793,596	263,768,547	255,430,475	264,429,362	279,341,845	301,323,866	313,109,414
Copper	207,367,142	217,154,922	221,879,025	222,353,743	226,953,330	227,384,081	230,903,175	236,490,113	239,529,969	246,733,475
Fiber Digital Carrier	8,227,643	10,569,994	26,549,664	32,433,491	36,809,055	28,041,605	33,515,370	42,846,429	61,789,357	66,371,982
Other	8,202	5,821	7,791	6,360	6,162	4,789	10,817	5,303	4,538	3,957
Total Working Channels	136,482,321	139,618,361	142,822,216	149,000,831	155,980,548	163,245,940	170,083,120	182,546,160	194,450,381	193,922,597
Copper	131,199,676	132,456,117	133,010,643	136,073,024	141,452,266	144,576,836	147,286,389	151,593,687	153,540,207	151,494,358
Fiber Digital Carrier	5,278,258	7,159,115	9,807,620	12,924,773	14,525,425	18,666,394	22,793,636	30,950,165	40,663,228	42,213,715
Other	4,386	3,131	3,955	3,035	2,857	2,710	3,095	2,308	246,946	214,524
Other Transmission Facility Data										
Copper Pairs Term Main Frame (Loop Plant Only)	208,381,202	209,059,369	212,060,160	210,515,830	212,867,099	213,115,863	215,534,261	218,990,613	220,996,180	217,435,994
Fiber Strands Term in the CO (Loop Plant Only)	277,698	476,713	598,657	982,625	1,203,705	1,465,877	1,651,999	2,006,581	2,178,743	2,881,695
Fiber Term at Customer Premises DS1 Rate	75,141	106,758	146,405	184,235	222,040	294,808	363,189	421,075	790,145	654,149
Fiber Term at Customer Premises DS3 Rate & Higher	17,991	14,824	16,251	19,963	22,699	32,352	29,893	47,205	247,066	938,644
ISDN Capable Lines	NA	NA	NA	NA	NA	NA	105,949,660	107,514,214	127,868,963	116,821,457

NA: Not available

Table 10.2
Transmission System Data
BellSouth Companies

	1991	1992	1993	1994	1995	1996	1997	1998	1999	2000
Sheath Kilometers:										
Total Sheath Kilometers	966,488	979,751	993,633	1,005,397	1,020,809	1,034,601	1,050,186	1,074,896	1,110,838	1,115,897
Copper	916,955	921,509	927,265	930,812	937,626	943,090	951,758	965,108	973,995	983,221
Fiber	47,759	56,692	65,100	73,370	82,012	90,093	96,852	105,335	116,507	129,209
Other	1,773	1,550	1,268	1,215	1,171	1,418	1,576	4,453	4,067	3,466
Interoffice Working Facilities:										
Digital Carrier Links	567,627	792,255	991,318	1,035,397	1,210,164	1,490,563	1,873,566	2,457,119	3,233,612	4,181,730
Copper	81,294	89,209	86,357	52,806	48,503	69,210	66,326	89,213	113,962	176,568
Radio	11,394	27,597	27,188	24,234	16,393	6,942	2,082	928	652	685
Fiber	474,939	675,449	877,770	958,357	1,145,268	1,414,411	1,805,158	2,366,978	3,102,614	4,004,477
Total Circuit Links	2,459,749	2,702,141	2,935,085	4,287,654	4,756,430	5,245,925	6,107,816	6,134,728	8,564,658	9,828,726
Baseband	59,780	28,095	17,575	14,713	9,985	16,635	12,054	9,675	6,054	5,655
Analog Carrier	630	122	99	50	0	0	0	0	0	0
Digital Carrier	2,399,339	2,673,924	2,917,390	4,272,891	4,746,445	5,229,290	6,095,762	6,125,053	8,558,604	9,823,071
Loop Plant -- Central Office Terminations:										
Total Equipped Channels	31,352,182	31,742,421	33,070,338	34,669,704	36,022,283	37,866,890	39,550,588	40,957,871	42,025,575	49,435,188
Copper	28,925,104	28,821,672	29,291,200	29,995,720	30,351,794	30,903,216	31,270,774	31,917,878	31,849,537	37,493,164
Fiber Digital Carrier	2,426,385	2,919,937	3,778,341	4,673,140	5,669,647	6,962,832	8,278,972	9,039,151	10,175,104	11,940,618
Other	692	812	798	842	842	842	842	842	934	1,406
Total Working Channels	19,915,444	20,196,488	21,275,558	23,284,636	24,682,894	26,230,400	27,921,162	29,836,968	30,422,706	33,655,481
Copper	18,002,278	17,874,950	18,288,532	19,283,574	19,871,262	20,318,019	20,708,890	21,233,672	21,237,643	22,044,514
Fiber Digital Carrier	1,913,109	2,321,451	2,986,937	4,000,986	4,811,550	5,912,292	7,212,190	8,603,214	9,184,935	11,610,551
Other	56	87	90	77	82	89	82	82	128	416
Other Transmission Facility Data										
Copper Pairs Term Main Frame (Loop Plant Only)	26,383,292	26,382,231	26,433,408	26,451,200	26,527,293	26,342,776	26,703,438	27,082,625	26,602,864	31,771,617
Fiber Strands Term in the CO (Loop Plant Only)	44,363	52,591	59,663	73,260	106,710	138,364	157,957	185,416	205,840	226,360
Fiber Term at Customer Premises DS1 Rate	2,726	4,681	9,078	13,941	19,132	27,482	36,911	50,431	67,886	85,205
Fiber Term at Customer Premises DS3 Rate & Higher	2,918	5,490	3,294	4,034	4,559	5,353	6,847	8,974	35,492	94,022
ISDN Capable Lines	NA	NA	NA	NA	NA	NA	25,918,582	15,841,265	13,049,641	13,111,821

NA: Not available

Table 10.2
Transmission System Data
SBC Ameritech Companies

	1991	1992	1993	1994	1995	1996	1997	1998	1999	2000
Sheath Kilometers:										
Total Sheath Kilometers	547,157	552,792	556,814	537,133	562,934	575,407	586,712	598,858	601,779	612,988
Copper	522,154	522,374	521,187	498,239	519,775	526,955	533,491	541,197	540,170	546,336
Fiber	24,559	29,468	34,655	37,980	42,370	47,676	52,450	56,687	60,637	65,632
Other	444	950	971	915	789	776	771	974	972	1,020
Interoffice Working Facilities:										
Digital Carrier Links	291,366	335,813	452,223	535,035	715,311	915,501	1,084,919	1,350,740	1,670,368	1,897,208
Copper	91,888	84,340	69,609	55,193	46,806	36,261	29,355	36,092	33,811	32,873
Radio	5,041	4,662	4,651	3,861	759	281	279	293	237	396
Fiber	194,437	246,811	377,963	475,981	667,746	878,959	1,055,285	1,314,355	1,636,320	1,863,939
Total Circuit Links	2,628,075	2,783,389	2,800,655	2,964,296	3,278,058	3,577,253	4,118,183	4,912,927	5,990,907	6,753,643
Baseband	187,964	151,207	59,460	56,164	56,287	53,688	47,196	46,197	43,915	42,428
Analog Carrier	3,295	1,734	468	440	189	38	38	35	32	32
Digital Carrier	2,436,816	2,630,448	2,740,727	2,907,692	3,221,582	3,523,527	4,070,949	4,866,695	4,094,322	6,711,183
Loop Plant -- Central Office Terminations:										
Total Equipped Channels	29,845,701	29,831,652	30,818,287	31,847,802	31,957,236	33,365,840	34,740,814	36,301,862	37,842,246	39,092,223
Copper	29,005,103	28,551,452	29,549,359	29,482,850	29,124,886	29,571,017	29,797,059	30,063,619	30,255,769	30,775,153
Fiber Digital Carrier	840,598	1,280,200	1,268,928	2,364,952	2,832,350	3,794,823	4,943,755	6,238,243	7,586,477	8,317,070
Other	0	0	0	0	0	0	0	0	0	0
Total Working Channels	19,055,582	19,283,745	18,610,716	19,105,653	19,714,345	20,506,219	21,152,075	21,782,557	22,227,572	22,495,633
Copper	18,588,687	18,317,812	17,811,513	18,096,153	18,478,770	18,896,376	19,082,995	19,216,231	19,135,507	18,993,978
Fiber Digital Carrier	466,895	965,933	799,203	1,009,500	1,235,575	1,609,843	2,069,080	2,566,326	3,092,065	3,501,655
Other	0	0	0	0	0	0	0	0	0	0
Other Transmission Facility Data										
Copper Pairs Term Main Frame (Loop Plant Only)	28,038,407	28,244,797	28,687,860	28,645,733	28,217,638	28,693,470	28,970,660	29,303,138	29,605,539	30,212,004
Fiber Strands Term in the CO (Loop Plant Only)	31,299	40,664	56,834	66,035	79,661	103,648	123,302	141,621	165,171	205,342
Fiber Term at Customer Premises DS1 Rate	13,964	18,905	23,675	26,660	31,941	39,124	46,366	53,506	62,090	78,822
Fiber Term at Customer Premises DS3 Rate & Higher	1,462	1,871	2,434	2,755	3,192	3,874	4,453	5,145	5,788	7,188
ISDN Capable Lines	NA	NA	NA	NA	NA	NA	9,339,241	9,476,166	9,499,034	9,469,137

NA: Not available

Table 10.2
Transmission System Data
SBC Pacific Telesis Companies

	1991	1992	1993	1994	1995	1996	1997	1998	1999	2000
Sheath Kilometers:										
Total Sheath Kilometers	348,654	351,748	351,695	343,658	346,127	349,697	363,726	368,122	363,304	368,208
Copper	335,484	336,461	334,674	324,942	325,537	327,040	339,207	341,563	334,493	337,248
Fiber	11,266	13,412	15,814	17,598	19,472	21,513	23,375	25,416	27,648	29,797
Other	1,904	1,875	1,207	1,118	1,118	1,144	1,144	1,144	1,163	1,163
Interoffice Working Facilities:										
Digital Carrier Links	1,012,194	839,177	890,295	962,296	1,383,235	2,544,964	3,280,630	4,514,485	5,811,424	9,044,537
Copper	439,280	344,605	334,947	153,090	122,703	117,589	110,587	88,363	63,984	50,382
Radio	7,381	7,761	8,501	7,568	8,489	9,914	10,533	11,091	11,104	12,831
Fiber	565,533	486,811	546,847	801,638	1,252,043	2,417,461	3,159,510	4,415,031	5,736,336	8,981,324
Total Circuit Links	2,233,398	2,104,431	2,137,179	2,568,706	2,646,904	2,240,779	3,369,967	3,760,855	4,352,282	5,032,433
Baseband	118,782	89,606	66,642	42,095	35,016	30,232	27,020	22,639	18,370	16,455
Analog Carrier	1,854	710	609	451	256	297	263	92	104	92
Digital Carrier	2,112,762	2,014,115	2,069,928	2,526,160	2,611,632	2,210,250	3,342,684	3,738,124	4,333,808	5,015,978
Loop Plant -- Central Office Terminations:										
Total Equipped Channels	16,684,591	25,576,494	26,287,306	26,447,355	26,850,298	27,732,011	28,635,080	29,739,661	30,750,502	33,317,471
Copper	16,417,534	25,239,670	25,859,697	25,914,609	26,178,875	26,951,967	27,548,645	28,348,883	29,074,479	31,479,491
Fiber Digital Carrier	266,970	336,737	427,522	532,661	671,162	779,783	1,086,411	1,390,754	1,675,811	1,837,699
Other	87	87	87	85	261	261	24	24	212	281
Total Working Channels	15,393,192	15,624,516	15,840,904	16,110,206	16,877,850	17,719,765	18,254,128	20,103,518	20,981,860	23,081,376
Copper	15,222,339	15,400,695	15,556,249	15,758,760	16,448,199	17,212,991	17,569,012	19,235,044	19,944,469	21,930,468
Fiber Digital Carrier	170,776	223,744	284,575	351,364	429,536	506,657	685,092	868,450	1,037,263	1,150,752
Other	77	77	80	82	115	117	24	24	128	156
Other Transmission Facility Data										
Copper Pairs Term Main Frame (Loop Plant Only)	23,813,846	24,098,663	24,632,897	24,577,002	24,619,462	25,055,625	25,412,880	25,953,289	26,639,408	27,102,231
Fiber Strands Term in the CO (Loop Plant Only)	31,676	35,565	39,830	33,538	34,692	37,156	88,192	97,385	101,516	115,670
Fiber Term at Customer Premises DS1 Rate	570	628	701	756	655	719	762	854	894	NA
Fiber Term at Customer Premises DS3 Rate & Higher	7,772	1,710	2,410	3,108	4,047	3,113	6,145	7,432	9,430	13,132
ISDN Capable Lines	NA	NA	NA	NA	NA	NA	12,803,002	14,007,670	14,466,224	15,930,217

NA: Not available

Table 10.2
Transmission System Data
SBC Southwestern Bell Companies

	1991	1992	1993	1994	1995	1996	1997	1998	1999	2000
Sheath Kilometers:										
Total Sheath Kilometers	631,229	637,840	646,283	652,224	662,108	676,945	685,526	700,914	715,915	734,982
Copper	603,323	605,825	608,238	609,725	612,764	617,776	622,960	634,236	645,280	657,915
Fiber	24,226	28,407	35,548	40,621	47,530	57,228	60,561	66,074	70,023	76,442
Other	3,682	3,608	2,497	1,878	1,814	1,942	2,005	604	612	625
Interoffice Working Facilities:										
Digital Carrier Links	402,312	537,239	660,586	717,040	1,116,103	1,236,919	1,510,025	2,278,495	3,768,834	4,218,130
Copper	129,880	104,474	112,915	119,260	120,492	44,702	35,545	32,033	55,698	81,429
Radio	17,454	13,055	15,354	13,261	13,094	5,172	7,256	4,023	4,323	4,177
Fiber	254,978	419,710	532,317	584,519	982,517	1,187,045	1,467,224	2,242,439	3,708,813	4,132,524
Total Circuit Links	1,812,234	2,028,241	2,132,469	2,271,891	2,583,685	2,887,611	3,374,225	4,013,947	5,040,973	5,747,378
Baseband	68,676	50,622	42,930	32,798	26,474	21,045	19,123	24,501	53,980	102,192
Analog Carrier	14,371	6,676	2,080	827	97	26	11	15	19	51
Digital Carrier	1,729,187	1,970,943	2,087,459	2,238,266	2,557,114	2,866,540	3,355,091	3,989,431	4,986,974	5,645,135
Loop Plant -- Central Office Terminations:										
Total Equipped Channels	22,805,215	23,280,470	22,801,616	23,675,325	23,990,229	23,765,557	26,003,155	26,573,984	27,781,986	28,466,090
Copper	22,387,043	22,835,410	21,895,338	22,010,813	23,356,682	22,976,132	24,957,200	25,399,685	26,437,109	27,047,348
Fiber Digital Carrier	414,723	444,970	906,188	1,664,422	633,547	789,425	1,045,955	1,174,299	1,344,877	1,418,742
Other	3,449	90	90	90	0	0	0	0	0	0
Total Working Channels	12,924,549	13,400,320	13,431,477	15,446,486	15,917,610	16,579,937	16,305,661	17,626,797	17,857,937	18,053,445
Copper	12,595,246	13,047,301	12,703,861	14,046,786	15,376,311	15,937,288	15,532,286	16,738,819	16,854,720	16,970,439
Fiber Digital Carrier	327,985	352,945	727,542	1,399,626	541,299	642,649	773,375	887,978	1,003,217	1,083,006
Other	1,318	74	74	74	0	0	0	0	0	0
Other Transmission Facility Data										
Copper Pairs Term Main Frame (Loop Plant Only)	21,723,564	22,047,874	21,379,496	22,010,903	21,990,829	22,185,268	22,926,817	22,904,300	23,579,244	24,032,521
Fiber Strands Term in the CO (Loop Plant Only)	37,827	41,947	56,560	66,497	124,026	189,365	193,409	206,178	158,881	256,736
Fiber Term at Customer Premises DS1 Rate	28,216	33,162	38,568	44,622	48,552	77,598	77,545	113,701	103,739	130,287
Fiber Term at Customer Premises DS3 Rate & Higher	1,338	1,612	1,916	2,566	2,733	4,365	5,039	5,615	1,995	3,668
ISDN Capable Lines	NA	NA	NA	NA	NA	NA	3,773,275	4,157,674	12,158,269	12,168,819

NA: Not available

Table 10.2
Transmission System Data
U S WEST Companies

	1991	1992	1993	1994	1995	1996	1997	1998	1999	2000
Sheath Kilometers:										
Total Sheath Kilometers	727,800	743,027	757,868	750,756	753,942	722,753	717,084	722,157	735,920	754,162
Copper	692,088	699,219	707,384	694,797	691,844	660,393	653,205	650,929	662,816	675,009
Fiber	35,712	43,808	50,485	55,960	62,098	62,360	63,880	65,171	66,986	69,906
Other	0	0	0	0	0	0	0	6,057	6,119	9,247
Interoffice Working Facilities:										
Digital Carrier Links	390,509	428,573	470,408	507,802	633,309	899,862	1,179,770	1,523,605	1,942,411	2,394,398
Copper	124,037	98,211	88,948	72,678	35,699	67,586	66,897	64,379	81,216	125,286
Radio	23,550	24,903	24,191	23,110	21,761	16,058	18,623	18,514	19,986	19,322
Fiber	242,922	305,459	357,269	412,014	575,849	816,218	1,094,250	1,440,712	1,841,209	2,249,790
Total Circuit Links	2,050,073	2,175,630	2,315,598	2,569,216	2,802,203	3,178,552	3,561,748	4,129,315	5,232,282	6,152,970
Baseband	55,824	33,267	27,397	24,530	27,184	27,472	25,547	35,607	90,777	207,488
Analog Carrier	46,224	19,714	12,879	5,702	4,376	1,762	1,115	477	174	114
Digital Carrier	1,948,025	2,122,649	2,275,322	2,538,984	2,770,643	3,149,318	3,535,086	4,093,231	5,141,331	5,945,368
Loop Plant -- Central Office Terminations:										
Total Equipped Channels	23,249,345	23,533,213	23,876,582	24,088,839	24,246,870	25,284,411	24,893,900	27,316,968	28,023,288	28,733,473
Copper	22,812,488	22,956,294	23,170,964	23,393,955	23,561,093	23,500,796	23,193,518	25,517,759	25,361,821	25,581,184
Fiber Digital Carrier	435,420	575,314	703,502	694,588	685,674	1,782,962	1,699,888	1,799,003	2,661,211	3,152,009
Other	1,437	1,605	2,116	296	103	653	494	206	256	280
Total Working Channels	13,690,957	14,175,249	14,809,462	15,322,355	15,347,150	16,359,345	17,195,446	17,455,809	18,011,061	18,009,155
Copper	13,482,875	13,846,854	14,359,158	14,863,489	14,873,448	15,232,212	16,113,600	16,222,185	16,270,241	15,887,131
Fiber Digital Carrier	207,186	327,441	449,121	458,790	473,650	1,126,650	1,081,695	1,233,523	1,740,715	2,121,920
Other	896	954	1,183	76	52	483	151	101	105	104
Other Transmission Facility Data										
Copper Pairs Term Main Frame (Loop Plant Only)	21,773,704	22,015,832	22,128,231	22,179,411	22,168,426	22,291,697	20,463,591	21,558,602	21,606,866	21,572,942
Fiber Strands Term in the CO (Loop Plant Only)	51,375	65,444	73,993	83,313	81,953	112,185	123,691	174,430	183,490	238,802
Fiber Term at Customer Premises DS1 Rate	10,882	11,837	20,010	24,386	28,875	30,109	46,296	91,105	136,878	267,251
Fiber Term at Customer Premises DS3 Rate & Higher	1,088	1,434	1,066	1,297	1,289	1,223	1,142	6,085	28,354	38,224
ISDN Capable Lines	NA	NA	NA	NA	NA	NA	9,236,842	9,650,184	9,983,398	9,922,088

NA: Not available

Table 10.2
Transmission System Data
Verizon - Bell Atlantic Companies

	1991	1992	1993	1994	1995	1996	1997	1998	1999	2000
Sheath Kilometers:										
Total Sheath Kilometers	942,313	949,646	958,275	967,084	973,148	979,664	992,970	1,008,405	1,022,395	1,038,094
Copper	885,619	880,017	877,352	875,728	872,797	871,984	873,583	876,739	879,768	886,323
Fiber	53,269	66,619	78,415	89,132	98,425	107,141	118,987	130,872	141,888	151,432
Other	3,425	3,011	2,507	2,224	1,927	539	401	794	739	339
Interoffice Working Facilities:										
Digital Carrier Links	607,015	631,790	694,744	738,158	770,523	867,765	1,138,588	1,434,388	937,802	1,146,915
Copper	172,937	144,092	112,514	115,170	111,706	98,410	104,494	110,408	116,694	132,880
Radio	12,844	11,753	10,290	9,103	8,067	6,054	4,920	3,666	2,502	1,547
Fiber	421,234	475,945	571,940	613,885	650,750	763,301	1,029,174	1,320,314	818,606	1,012,488
Total Circuit Links	5,199,461	5,142,664	5,159,173	5,201,204	5,213,347	5,357,022	5,853,744	6,834,238	8,687,801	10,262,940
Baseband	833,745	553,149	416,456	318,210	212,813	187,389	147,412	132,650	108,811	104,119
Analog Carrier	197	0	0	0	0	0	0	0	0	0
Digital Carrier	4,365,519	4,589,515	4,742,716	4,882,994	5,000,534	5,169,633	5,706,332	6,701,588	8,584,990	10,158,821
Loop Plant -- Central Office Terminations:										
Total Equipped Channels	63,840,703	65,747,651	82,980,954	86,021,165	90,107,803	77,287,239	80,327,245	86,996,490	92,301,202	89,384,018
Copper	60,990,753	62,105,433	65,122,822	65,275,522	65,663,036	65,333,981	66,426,101	67,001,475	66,662,496	65,672,215
Fiber Digital Carrier	2,849,951	3,642,219	17,858,134	20,745,643	24,444,767	11,953,258	13,901,144	19,995,015	25,638,706	23,711,803
Other	0	0	0	0	0	0	0	0	0	0
Total Working Channels	37,674,622	38,168,035	40,222,933	40,922,175	43,690,966	45,428,073	48,600,177	53,815,181	58,961,565	55,422,738
Copper	36,155,389	36,121,824	36,776,495	36,387,944	37,927,283	37,998,341	39,429,529	39,221,423	39,882,421	39,081,964
Fiber Digital Carrier	1,519,233	2,046,213	3,446,439	4,534,231	5,763,683	7,429,732	9,170,648	14,593,758	19,079,144	16,340,774
Other	0	0	0	0	0	0	0	0	0	0
Other Transmission Facility Data										
Copper Pairs Term Main Frame (Loop Plant Only)	60,036,981	59,659,102	60,557,866	60,577,213	60,635,648	60,742,136	61,342,895	61,875,146	61,342,016	60,962,933
Fiber Strands Term in the CO (Loop Plant Only)	62,518	213,998	273,279	604,501	704,901	804,787	872,210	1,074,947	1,247,579	1,799,523
Fiber Term at Customer Premises DS1 Rate	17,373	33,090	47,833	65,929	78,266	103,307	131,829	106,632	147,132	85,648
Fiber Term at Customer Premises DS3 Rate & Higher	2,890	676	1,306	1,767	2,333	3,381	4,094	9,515	13,277	10,090
ISDN Capable Lines	NA	NA	NA	NA	NA	NA	31,943,090	40,648,786	52,446,784	38,205,741

NA: Not available

**Table 10.2
Transmission System Data
Verizon - GTE Companies**

	1991	1992	1993	1994	1995	1996	1997	1998	1999	2000
Sheath Kilometers:										
Total Sheath Kilometers	1,604,472	1,610,734	1,367,255	1,314,600	1,234,633	1,248,505	1,268,110	1,290,068	1,312,437	1,041,349
Copper	1,296,306	1,283,366	1,305,857	1,251,223	1,167,365	1,177,702	1,188,835	1,203,101	1,219,257	959,592
Fiber	48,359	53,065	61,398	63,377	67,268	70,803	79,275	86,966	93,180	81,757
Other	259,807	274,303	0	0	0	0	0	0	0	0
Interoffice Working Facilities:										
Digital Carrier Links	209,790	344,634	407,492	498,415	605,210	764,647	1,136,014	1,263,530	1,080,935	1,081,704
Copper	88,115	115,339	118,171	118,318	118,255	289,942	448,220	488,775	214,081	150,844
Radio	5,782	12,616	12,505	11,787	11,010	7,377	6,936	6,462	56	56
Fiber	115,893	216,679	276,816	368,310	475,945	467,328	680,858	768,293	866,798	930,804
Total Circuit Links	2,703,433	2,989,915	3,052,854	3,430,454	4,104,644	1,900,698	2,461,398	2,445,471	4,004,974	4,182,896
Baseband	138,930	62,506	61,923	58,835	55,704	43,652	40,770	40,081	39,949	38,780
Analog Carrier	20,921	8,124	6,928	4,736	3,729	1,375	833	370	164	1
Digital Carrier	2,543,582	2,919,285	2,984,002	3,366,883	4,045,211	1,855,671	2,419,795	2,405,020	3,964,861	3,293,768
Loop Plant -- Central Office Terminations:										
Total Equipped Channels	27,825,251	28,018,835	28,601,394	28,043,406	30,593,828	30,128,527	30,278,580	31,455,009	42,599,067	44,680,951
Copper	26,829,117	26,644,991	26,989,645	26,280,274	28,716,964	28,146,972	27,709,878	28,240,814	29,888,758	28,684,920
Fiber Digital Carrier	993,596	1,370,617	1,607,049	1,758,085	1,871,908	1,978,522	2,559,245	3,209,964	12,707,171	15,994,041
Other	2,537	3,227	4,700	5,047	4,956	3,033	9,457	4,231	3,136	1,990
Total Working Channels	17,827,975	18,770,008	18,631,166	18,809,320	19,749,733	20,422,201	20,654,471	21,925,330	25,987,680	23,204,769
Copper	17,152,862	17,846,681	17,514,835	17,636,318	18,476,993	18,981,609	18,850,077	19,726,313	20,215,206	16,585,864
Fiber Digital Carrier	673,074	921,388	1,113,803	1,170,276	1,270,132	1,438,571	1,801,556	2,196,916	5,525,889	6,405,057
Other	2,039	1,939	2,528	2,726	2,608	2,021	2,838	2,101	246,585	213,848
Other Transmission Facility Data										
Copper Pairs Term Main Frame (Loop Plant Only)	26,611,408	26,610,870	28,240,402	26,074,368	28,707,803	27,804,891	29,713,980	30,313,513	31,620,243	21,781,746
Fiber Strands Term in the CO (Loop Plant Only)	18,640	26,504	38,498	55,481	71,762	80,372	93,238	126,604	116,266	39,262
Fiber Term at Customer Premises DS1 Rate	1,410	4,455	6,540	7,941	14,619	16,469	23,480	4,846	271,526	6,936
Fiber Term at Customer Premises DS3 Rate & Higher	523	2,031	3,825	4,436	4,546	11,043	2,173	4,439	152,730	772,320
ISDN Capable Lines	NA	NA	NA	NA	NA	NA	12,935,628	13,732,469	16,265,613	18,013,634

NA: Not available

11. Revenues, Expenses, and Investment

This section provides information on revenues, expenses, and investment by major local telephone companies. The information included in this section is calculated from some of the summary information in the Commission's Automated Management Information Systems' (ARMIS) 43-01 Reports. The original data plus more detailed data can be found in the ARMIS 43-01 Reports. These reports along with the other nine ARMIS reports are available for public inspection on the ARMIS Internet site at <www.fcc.gov/ccb/armis/db>.

The source of the data in this section is the ARMIS 43-01, Annual Summary Report, prescribed for every incumbent local exchange carrier with operating revenues in 1998 in excess of \$114 million. The report is filed on a study area basis and includes data on revenues, expenses, and investment to enable the Commission to monitor the carriers' operations.¹ For this section, information was derived from ARMIS 43-01 data for 1999² and 2000 for the following tables:

Table 11.1 - Revenues and Other Operating Items.

Table 11.2 - Expenses and Taxes.

Table 11.3 - Gross Investment.

Table 11.4 - Total Investment Reserves (Row 1890 of the ARMIS 43-01 Report).

Table 11.5 - Net Income (which is the difference between Table 11.1, Revenues and Other Operating Items, and Table 11.2, Expenses and Taxes).

Table 11.6 - Average Net Investment (Row 1910 of the ARMIS 43-01 Report which is the difference between Table 11.3, Gross Investment, and Table 11.4, Total Investment Reserves).

Table 11.7 - Total Operating Revenues (Row 1090 of the ARMIS 43-01 Report).

Table 11.8 - Other Operating Income or Loss (Row 1290 of the ARMIS 43-01 Report).

Tables 11.7 and 11.8 show the detailed items that when aggregated constitute Table 11.1, Revenues and Other Operating Items.

Table 11.9 - Total Operating Expenses (Row 1190 of the ARMIS 43-01 Report).

Table 11.10 - Total Non-operating Items (Row 1390 of the ARMIS 43-01 Report).

1 11 Tier 1 carriers furnished the data used in this report for 127 study areas in 1999 and 119 study areas in 2000. About the time that GTE merged with Bell Atlantic to form Verizon, they sold 8 study areas to non-Tier 1 carriers. The data covers all 50 states (except Alaska), the District of Columbia, and the Commonwealth of Puerto Rico. Smaller carriers that, in the aggregate, serve about 7% of the nation's telephone lines do not file ARMIS data.

2 The 1999 data reported here includes revisions and corrections from the values previously reported for 1999.

Table 11.11 – Taxes -- Federal, State, and Other (Rows 1490, 1590, and 1595 of the ARMIS 43-01 Report).³ Tables 11.9 through 11.11 show the detailed items that when aggregated constitute Table 11.2, Expenses and Taxes.

Table 11.12 - Total Plant Investment (Row 1690 of the ARMIS 43-01 Report).

Table 11.13 - Total Other Investments (Row 1790 of the ARMIS 43-01 Report). Tables 11.12 and 11.13 show the detailed items that when aggregated constitute Table 11.3, Gross Investments.

Each table in this section contains columns headed “Subject to Separations”, “Intrastate”, and “Interstate”.⁴ The “subject to separations” column reflects the total amount that is subject to separations allocations between the state and interstate jurisdictions pursuant to Part 36 of the Commission’s Rules. The “interstate” and “intrastate” columns reflect the amounts allocated to the interstate and state jurisdictions pursuant to those rules. In some instances, the “interstate” column also reflects FCC prescribed adjustments made after the separations process. These adjustments are made only at the interstate level; consequently, the “intrastate” and “interstate” columns may not necessarily add up to the “subject to separations” column.

Each table also contains a column headed “Percent Interstate”. The data in this column is calculated by dividing the data in the “interstate” column by the data in the “subject to separations” column.

Table 11.6 - Average Net Investment - has one additional column headed “Interstate Rate of Return”. The data in this column is calculated by dividing the data in the “interstate” column of Table 11.5 - Net Income - by the data in the “interstate” column of Table 11.6.

3 Beginning in 1999, mid-sized companies (incumbent carriers other than the Bell operating companies and GTE subsidiaries) no longer report taxes to different governments separately. Therefore, Table 11.11 shows the sum of rows 1490 and 1590 for the Bell operating companies and GTE subsidiaries and row 1595 for the mid-sized companies.

4 These are reported in columns (f), (g), and (h) in the ARMIS 43-01 Reports. The numbers are in thousands of dollars.

Table 11.1
Revenues and Other Operating Items
(\$000) - 1999

Study Area	State Code	Subject to Separations	Intrastate	Interstate	Percent Interstate
All Reporting Local Exchange Companies		\$105,289,709	\$77,035,424	\$28,254,269	26.83 %
Bell Operating Companies		85,099,681	62,351,245	22,748,426	26.73
Other Reporting Local Exchange Companies		20,190,028	14,684,179	5,505,843	27.27
BellSouth - Alabama	AL	1,304,335	1,001,274	303,062	23.23
GTE - Contel South - Alabama	AL	86,646	64,644	22,002	25.39
GTE - South - Alabama	AL	0	86,515	40,385	0.00
GTE - Contel - Arizona	AZ	8,251	5,288	2,962	35.90
U S WEST - Arizona	AZ	1,625,668	1,142,925	482,744	29.70
GTE - Southwest - Arkansas	AR	72,509	46,629	25,880	35.69
SBC - Southwestern Bell - Arkansas	AR	700,714	533,419	167,296	23.88
GTE - California	CA	2,776,703	2,154,733	621,969	22.40
GTE - Contel - California	CA	263,393	190,927	72,465	27.51
GTE - Northwest - West Coast of California	CA	13,066	8,051	5,015	38.38
SBC - Pacific Bell - California	CA	8,990,195	6,763,752	2,226,441	24.77
U S WEST - Colorado	CO	1,934,658	1,371,458	563,200	29.11
SBC - Southern New England Telephone - CT	CT	1,378,886	963,260	415,626	30.14
Bell Atlantic - Delaware	DE	280,162	187,922	92,239	32.92
Bell Atlantic - District of Columbia	DC	604,040	374,958	229,083	37.93
BellSouth - Florida	FL	3,948,791	2,875,082	1,073,707	27.19
GTE - Florida	FL	1,471,119	1,068,189	402,930	27.39
Sprint - Florida	FL	1,212,356	854,255	358,101	29.54
ALLTEL - Georgia	GA	238,570	182,499	56,071	23.50
BellSouth - Georgia	GA	3,060,355	2,263,328	797,026	26.04
GTE - Hawaiian Telephone	HI	501,444	362,688	138,756	27.67
GTE - Northwest - Idaho	ID	112,355	58,551	53,805	47.89
U S WEST - Idaho	ID	302,442	207,833	94,609	31.28
U S WEST - Idaho	ID	20,144	12,827	7,315	36.31
SBC - Ameritech - Illinois Bell	IL	4,032,950	3,069,980	962,969	23.88
GTE - North - Contel Illinois	IL	119,104	82,852	36,252	30.44
GTE - North - Illinois	IL	422,028	304,608	117,421	27.82
GTE - South - Illinois	IL	24,390	16,845	7,544	30.93
SBC - Ameritech - Indiana Bell	IN	1,304,786	987,913	316,874	24.29
GTE - Contel South - Indiana	IN	6,024	4,235	1,789	29.70
GTE - North - Contel Indiana	IN	127,926	89,177	38,749	30.29
GTE - North - Indiana	IN	560,468	399,035	161,433	28.80
Sprint - United Telephone Co. of Indiana	IN	161,223	117,599	43,624	27.06
GTE - Midwest - Contel - Iowa	IA	56,787	39,306	17,480	30.78
GTE - Midwest - Contel Systems of Iowa	IA	44,291	29,152	15,139	34.18
GTE - Midwest - Iowa	IA	82,204	58,117	24,087	29.30
U S WEST - Iowa	IA	581,847	397,191	184,658	31.74
SBC - Southwestern Bell - Kansas	KS	912,307	685,369	226,938	24.88
BellSouth - Kentucky	KY	801,669	599,400	202,270	25.23
Cincinnati Bell Telephone Company - Kentucky	KY	115,793	92,178	23,615	20.39
GTE - South - Contel - Kentucky	KY	72,166	49,490	22,675	31.42
GTE - South - Kentucky	KY	367,717	269,693	98,023	26.66
BellSouth - Louisiana	LA	1,561,055	1,210,139	350,916	22.48
Bell Atlantic - New England - Maine	ME	515,097	380,220	134,877	26.18
Bell Atlantic - Maryland	MD	2,122,489	1,534,522	587,967	27.70
Bell Atlantic - New England - Maine	MA	2,741,565	1,895,012	846,553	30.88
SBC - Ameritech - Michigan Bell	MI	3,391,565	2,652,498	739,066	21.79
GTE - Contel South - Michigan	MI	27,794	20,740	7,054	25.38
GTE - North - Michigan	MI	437,230	334,801	102,430	23.43
U S WEST - Minnesota	MN	1,334,197	939,360	394,840	29.59
BellSouth - Mississippi	MS	987,089	769,116	217,972	22.08
GTE - Midwest - Contel of Eastern Missouri	MO	3,359	2,017	1,342	39.95
GTE - Midwest - Contel Systems Missouri	MO	37,101	25,444	11,657	31.42
GTE - Midwest - Contel Missouri	MO	214,102	161,263	52,839	24.68
GTE - Midwest - Missouri	MO	93,398	69,531	23,867	25.55
SBC - Southwestern Bell - Missouri	MO	1,695,272	1,246,961	448,311	26.44
Sprint - United Telephone Company of Missouri	MO	194,712	139,958	54,754	28.12
U S WEST - Montana	MT	252,552	180,393	72,158	28.57
ALLTEL - Aliant Telecommunications Company	NE	181,629	134,377	47,252	26.02
GTE - Midwest - Nebraska	NE	36,216	24,966	11,249	31.06
U S WEST - Nebraska	NE	442,840	314,260	128,577	29.03

Table 11.1
Revenues and Other Operating Items - Continued
(\$000) - 1999

Study Area	State Code	Subject to Separations	Intrastate	Interstate	Percent Interstate
GTE - Contel Nevada	NV	22,545	11,741	10,804	47.92 %
SBC - Nevada Bell	NV	176,623	113,113	63,510	35.96
Sprint - Centel of Nevada	NV	393,656	275,059	118,597	30.13
Bell Atlantic - New England - New Hampshire	NH	503,025	328,308	174,717	34.73
Bell Atlantic - New Jersey	NJ	3,548,064	2,439,296	1,108,768	31.25
Sprint - United Telephone Company of New Jersey	NJ	133,231	97,141	36,089	27.09
GTE - Southwest - Contel - New Mexico	NM	36,424	22,835	13,589	37.31
GTE - Southwest - New Mexico	NM	32,985	21,149	11,835	35.88
U S WEST - New Mexico	NM	517,825	368,415	149,409	28.85
Bell Atlantic - New York	NY	7,993,680	5,844,079	2,149,601	26.89
Citizens Telecom - Red Hook	NY	13,000	7,754	5,246	40.35
Citizens Telecom - Upstate	NY	195,401	133,142	62,260	31.86
Citizens Telecom - W. Counties	NY	21,019	12,649	8,370	39.82
Frontier of Rochester	NY	321,031	252,540	68,491	21.33
ALLTEL - Carolina	NC	116,717	93,069	23,648	20.26
BellSouth - North Carolina	NC	1,688,566	1,264,848	423,717	25.09
GTE - South - Contel - North Carolina	NC	89,095	60,276	28,820	32.35
GTE - South - North Carolina	NC	200,254	141,166	59,088	29.51
Sprint - Carolina Tel. & Tel. of North Carolina	NC	704,677	520,262	184,415	26.17
Sprint - Centel of North Carolina	NC	173,388	135,799	37,589	21.68
U S WEST - North Dakota	ND	165,531	111,778	53,752	32.47
SBC - Ameritech - Ohio Bell	OH	2,254,794	1,647,415	607,379	26.94
Cincinnati Bell Telephone Company - Ohio	OH	530,200	405,115	125,085	23.59
ALLTEL - Western Reserve - Ohio	OH	120,804	95,028	25,776	21.34
GTE - North - Ohio	OH	520,447	377,134	143,313	27.54
Sprint - United Telephone Company of Ohio	OH	443,399	335,190	108,209	24.40
GTE - Southwest - Oklahoma	OK	69,293	46,992	22,301	32.18
SBC - Southwestern Bell - Oklahoma	OK	986,602	731,475	255,126	25.86
GTE - Northwest - Oregon	OR	319,284	206,191	113,094	35.42
Sprint - United Tel. Co. of the Northwest - Oregon	OR	54,967	35,601	19,366	35.23
U S WEST - Oregon	OR	852,370	595,797	256,572	30.10
ALLTEL - Pennsylvania	PA	141,613	112,966	28,646	20.23
Bell Atlantic of Pennsylvania	PA	3,391,587	2,411,628	979,958	28.89
GTE - North - Contel - Pennsylvania	PA	42,096	29,855	12,241	29.08
GTE - North - Contel - Quaker State	PA	30,203	20,758	9,445	31.27
GTE - North - Pennsylvania	PA	331,245	244,415	86,830	26.21
Sprint - United Telephone Co. of Pennsylvania	PA	254,251	200,306	53,945	21.22
GTE - Puerto Rico Telephone Company	PR	135,327	85,815	49,512	36.59
GTE - Puerto Rico Telephone Company - Central	PR	885,229	628,336	256,893	29.02
Bell Atlantic - New England - Rhode Island	RI	374,945	258,733	116,211	30.99
BellSouth - South Carolina	SC	1,044,050	806,051	237,999	22.80
GTE - South - Contel - South Carolina	SC	18,414	11,231	7,182	39.00
GTE - South - Carolina	SC	146,220	103,467	42,755	29.24
U S WEST - South Dakota	SD	188,054	127,960	60,094	31.96
BellSouth - Tennessee	TN	1,729,598	1,291,052	438,548	25.36
Sprint - UTC - Southeast - Tennessee	TN	144,273	103,184	41,089	28.48
GTE - Southwest - Contel - Texas	TX	134,962	94,066	40,896	30.30
GTE - Southwest - Texas	TX	1,234,040	890,258	343,782	27.86
SBC - Southwestern Bell - Texas	TX	6,303,308	4,789,850	1,513,457	24.01
Sprint - Centel of Texas	TX	140,659	94,930	45,729	32.51
Sprint - United Telephone Company of Texas	TX	105,243	78,276	26,967	25.62
U S WEST - Utah	UT	677,620	459,329	218,292	32.21
Bell Atlantic - New England - Vermont	VT	249,376	177,945	71,431	28.64
Bell Atlantic - Virginia	VA	2,147,057	1,525,968	621,088	28.93
GTE - South - Contel - Virginia	VA	345,765	209,640	136,125	39.37
GTE - South - Virginia	VA	23,807	16,322	7,485	31.44
Sprint - Centel of Virginia	VA	191,466	148,127	43,338	22.63
Sprint - UTC - Southeast - Virginia	VA	70,344	51,192	19,150	27.22
GTE - Northwest - Contel - Washington	WA	66,974	47,245	19,730	29.46
GTE - Northwest - Washington	WA	595,370	411,152	184,219	30.94
Sprint - United Tel. Co. of the NW - Washington	WA	57,569	39,148	18,421	32.00
U S WEST - Washington	WA	1,469,903	1,026,208	443,696	30.19
Bell Atlantic - West Virginia	WV	604,806	438,527	166,280	27.49
SBC - Ameritech - Wisconsin Bell	WI	1,224,048	912,710	311,338	25.44
GTE - North - Wisconsin	WI	314,167	229,304	84,862	27.01
U S WEST - Wyoming	WY	180,579	120,388	60,189	33.33

Table 11.1
Revenues and Other Operating Items
(\$000) - 2000

Study Area	State Code	Subject to Separations	Intrastate	Interstate	Percent Interstate
All Reporting Local Exchange Companies		\$107,352,939	\$77,369,440	\$29,983,504	27.93 %
Bell Operating Companies		100,692,989	72,430,097	28,262,901	28.07
Other Reporting Local Exchange Companies		6,659,950	4,939,343	1,720,603	25.84
BellSouth - Alabama	AL	1,368,189	1,051,948	316,241	23.11
Verizon - Contel of the South - Alabama	AL	98,657	66,371	32,285	32.72
Verizon - South - Alabama	AL	131,552	88,877	42,675	32.44
Verizon - California - Contel - Arizona	AZ	9,009	5,772	3,237	35.93
Qwest - Arizona	AZ	1,702,346	1,178,145	524,201	30.79
SBC - Southwestern Bell - Arkansas	AR	718,713	534,736	183,979	25.60
Verizon - California	CA	2,727,667	2,038,302	689,366	25.27
Verizon - California - Contel - California	CA	253,777	182,168	71,609	28.22
Verizon - Northwest - West Coast of California	CA	10,904	7,796	3,108	28.50
SBC - Pacific Bell - California	CA	9,245,287	6,820,405	2,424,883	26.23
Qwest - Colorado	CO	2,080,216	1,446,676	633,541	30.46
SBC - Southern New England Telephone - CT	CT	1,561,765	1,091,023	470,742	30.14
Verizon - Delaware	DE	288,787	193,274	95,513	33.07
Verizon - District of Columbia	DC	641,314	379,586	261,727	40.81
BellSouth - Florida	FL	4,162,211	3,015,811	1,146,398	27.54
Verizon - Florida	FL	1,460,762	1,000,622	460,139	31.50
Sprint - Florida	FL	1,235,058	870,974	364,083	29.48
ALLTEL - Georgia	GA	245,987	192,400	53,587	21.78
BellSouth - Georgia	GA	3,132,940	2,289,172	843,767	26.93
Verizon - Hawaiian Telephone	HI	463,757	328,335	135,422	29.20
Verizon - Northwest - Idaho	ID	110,161	57,806	52,355	47.53
Qwest - Idaho	ID	315,809	215,355	100,454	31.81
Qwest - Idaho	ID	22,146	14,871	7,275	32.85
SBC - Ameritech - Illinois Bell	IL	4,244,931	3,235,039	1,009,892	23.79
Verizon - North - Contel Illinois	IL	117,859	82,557	35,302	29.95
Verizon - North - Illinois	IL	431,183	314,230	116,953	27.12
Verizon - South - Illinois	IL	23,582	17,279	6,303	26.73
SBC - Ameritech - Indiana Bell	IN	1,338,302	1,000,318	337,984	25.25
Verizon - Contel of the South - Indiana	IN	5,832	4,273	1,558	26.71
Verizon - North - Contel Indiana	IN	126,798	85,567	41,230	32.52
Verizon - North - Indiana	IN	519,762	355,979	163,783	31.51
Sprint - United Telephone Co. of Indiana	IN	156,861	113,567	43,294	27.60
Qwest - Iowa	IA	621,823	419,830	201,993	32.48
SBC - Southwestern Bell - Kansas	KS	889,384	634,479	254,904	28.66
BellSouth - Kentucky	KY	816,568	606,618	209,951	25.71
Cincinnati Bell Telephone Company - Kentucky	KY	123,682	99,618	24,064	19.46
Verizon - South - Contel - Kentucky	KY	73,964	47,847	26,116	35.31
Verizon - South - Kentucky	KY	354,347	251,127	103,220	29.13
BellSouth - Louisiana	LA	1,634,040	1,272,098	361,942	22.15
Verizon - New England - Maine	ME	492,087	348,006	144,081	29.28
Verizon - Maryland	MD	2,207,922	1,569,984	637,937	28.89
Verizon - New England - Massachusetts	MA	2,799,414	1,908,190	891,225	31.84
SBC - Ameritech - Michigan Bell	MI	3,426,738	2,630,329	796,410	23.24
Verizon - Contel of the South - Michigan	MI	27,848	21,404	6,443	23.14
Verizon - North - Michigan	MI	423,117	318,500	104,618	24.73
Qwest - Minnesota	MN	1,375,825	943,290	432,537	31.44
BellSouth - Mississippi	MS	1,076,286	857,514	218,772	20.33
Verizon - Midwest - Contel of Eastern Missouri	MO	3,280	1,991	1,288	39.27
Verizon - Midwest - Contel Systems Missouri	MO	29,041	20,147	8,895	30.63
Verizon - Midwest - Contel Missouri	MO	207,712	158,331	49,381	23.77
Verizon - Midwest - Missouri	MO	83,662	58,872	24,791	29.63
SBC - Southwestern Bell - Missouri	MO	1,778,227	1,288,246	489,982	27.55
Sprint - United Telephone Company of Missouri	MO	201,063	146,480	54,583	27.15
Qwest - Montana	MT	249,438	174,295	75,144	30.13
ALLTEL - Aliant Telecommunications Company	NE	182,838	139,435	43,404	23.74
Qwest - Nebraska	NE	436,710	304,321	132,389	30.32

Table 11.1
Revenues and Other Operating Items - Continued
(\$000) - 2000

Study Area	State Code	Subject to Separations	Intrastate	Interstate	Percent Interstate
Verizon - California - Contel Nevada	NV	24,744	12,766	11,978	48.41 %
SBC - Nevada Bell	NV	186,144	114,217	71,927	38.64
Sprint - Centel of Nevada	NV	407,318	284,632	122,686	30.12
Verizon - New England - New Hampshire	NH	501,311	328,074	173,238	34.56
Verizon - New Jersey	NJ	3,676,221	2,466,684	1,209,536	32.90
Sprint - United Telephone Company of New Jersey	NJ	130,541	95,628	34,913	26.74
Qwest - New Mexico	NM	526,091	367,880	158,211	30.07
Verizon - New York	NY	7,846,039	5,614,496	2,231,541	28.44
Citizens Telecom - Red Hook	NY	11,661	7,429	4,233	36.30
Citizens Telecom - Upstate	NY	174,113	121,839	52,271	30.02
Citizens Telecom - W. Counties	NY	20,275	12,118	8,157	40.23
Frontier of Rochester	NY	337,126	260,807	76,319	22.64
ALLTEL - Carolina	NC	128,835	102,959	25,876	20.08
BellSouth - North Carolina	NC	1,718,994	1,268,496	450,497	26.21
Verizon - South - Contel - North Carolina	NC	89,148	63,816	25,331	28.41
Verizon - South - North Carolina	NC	198,248	134,232	64,018	32.29
Sprint - Carolina Tel. & Tel. of North Carolina	NC	757,627	569,856	187,771	24.78
Sprint - Centel of North Carolina	NC	180,245	141,729	38,517	21.37
Qwest - North Dakota	ND	171,438	113,489	57,951	33.80
SBC - Ameritech - Ohio Bell	OH	2,328,416	1,674,800	653,617	28.07
Cincinnati Bell Telephone Company - Ohio	OH	579,834	432,283	147,551	25.45
ALLTEL - Western Reserve - Ohio	OH	127,162	98,303	28,859	22.69
Verizon - North - Ohio	OH	514,697	371,805	142,893	27.76
Sprint - United Telephone Company of Ohio	OH	446,762	339,052	107,709	24.11
SBC - Southwestern Bell - Oklahoma	OK	991,623	711,624	280,000	28.24
Verizon - Northwest - Oregon	OR	319,961	202,373	117,589	36.75
Sprint - United Tel. Co. of the Northwest - Oregon	OR	57,389	38,897	18,492	32.22
Qwest - Oregon	OR	649,935	376,692	273,244	42.04
ALLTEL - Pennsylvania	PA	149,800	118,409	31,391	20.96
Verizon - Pennsylvania	PA	3,449,173	2,371,102	1,078,070	31.26
Verizon - North - Contel - Pennsylvania	PA	43,165	29,834	13,331	30.88
Verizon - North - Contel - Quaker State	PA	28,555	19,275	9,280	32.50
Verizon - North - Pennsylvania	PA	328,883	239,790	89,093	27.09
Sprint - United Telephone Co. of Pennsylvania	PA	257,095	201,132	55,962	21.77
Verizon - Puerto Rico Telephone Company	PR	142,423	82,492	59,931	42.08
Verizon - Puerto Rico Telephone Company - Ce	PR	918,281	658,055	260,226	28.34
Verizon - New England - Rhode Island	RI	361,649	250,878	110,772	30.63
BellSouth - South Carolina	SC	1,059,137	811,677	247,459	23.36
Verizon - South - Contel - South Carolina	SC	19,893	12,257	7,636	38.39
Verizon - South - Carolina	SC	144,054	99,689	44,365	30.80
Qwest - South Dakota	SD	191,678	129,594	62,085	32.39
BellSouth - Tennessee	TN	1,728,127	1,284,656	443,474	25.66
Sprint - UTC - Southeast - Tennessee	TN	152,407	109,721	42,686	28.01
Verizon - Southwest - Contel - Texas	TX	105,227	71,208	34,020	32.33
Verizon - Southwest - Texas	TX	1,226,886	878,503	348,383	28.40
SBC - Southwestern Bell - Texas	TX	6,603,379	4,941,585	1,661,794	25.17
Sprint - Centel of Texas	TX	149,849	107,183	42,666	28.47
Sprint - United Telephone Company of Texas	TX	115,341	87,230	28,110	24.37
Qwest - Utah	UT	731,202	495,176	236,026	32.28
Verizon - New England - Vermont	VT	245,629	172,965	72,664	29.58
Verizon - Virginia	VA	2,283,173	1,596,068	687,104	30.09
Verizon - South - Contel - Virginia	VA	388,374	241,209	147,167	37.89
Verizon - South - Virginia	VA	23,557	15,791	7,766	32.97
Sprint - Centel of Virginia	VA	199,115	154,243	44,872	22.54
Sprint - UTC - Southeast - Virginia	VA	74,221	53,946	20,275	27.32
Verizon - Northwest - Contel - Washington	WA	68,776	48,067	20,709	30.11
Verizon - Northwest - Washington	WA	583,460	384,879	198,581	34.04
Sprint - United Tel. Co. of the NW - Washington	WA	57,745	39,473	18,272	31.64
Qwest - Washington	WA	1,546,561	1,069,483	477,078	30.85
Verizon - West Virginia	WV	634,367	454,693	179,673	28.32
SBC - Ameritech - Wisconsin Bell	WI	1,297,011	979,639	317,372	24.47
Verizon - North - Wisconsin	WI	281,321	203,076	78,245	27.81
Qwest - Wyoming	WY	194,387	129,300	65,085	33.48

Table 11.2
Expenses and Taxes
(\$000) - 1999

Study Area	State Code	Subject to Separations	Intrastate	Interstate	Percent Interstate
All Reporting Local Exchange Companies		\$84,528,341	\$60,886,479	\$21,820,844	25.81 %
Bell Operating Companies		69,378,044	49,613,890	18,052,849	26.02
Other Reporting Local Exchange Companies		15,150,297	11,272,589	3,767,995	24.87
BellSouth - Alabama	AL	997,459	727,364	249,021	24.97
GTE - Contel South - Alabama	AL	68,735	52,319	18,322	26.66
GTE - South - Alabama	AL	96,529	69,712	30,626	31.73
GTE - Contel - Arizona	AZ	6,141	3,880	2,402	39.11
U S WEST - Arizona	AZ	1,332,322	956,844	373,792	28.06
GTE - Southwest - Arkansas	AR	56,800	41,059	21,880	38.52
SBC - Southwestern Bell - Arkansas	AR	583,490	421,411	141,563	24.26
GTE - California	CA	2,095,081	1,618,375	450,213	21.49
GTE - Contel - California	CA	196,200	149,898	47,758	24.34
GTE - Northwest - West Coast of California	CA	8,658	5,492	4,025	46.49
SBC - Pacific Bell - California	CA	7,668,902	5,774,369	1,728,870	22.54
U S WEST - Colorado	CO	1,624,624	1,167,352	446,989	27.51
SBC - Southern New England Telephone - CT	CT	1,227,447	880,877	347,763	28.33
Bell Atlantic - Delaware	DE	227,235	157,907	71,005	31.25
Bell Atlantic - District of Columbia	DC	478,126	305,147	169,286	35.41
BellSouth - Florida	FL	3,024,917	2,122,536	822,750	27.20
GTE - Florida	FL	1,174,596	858,888	297,755	25.35
Sprint - Florida	FL	853,282	650,185	203,097	23.80
ALLTEL - Georgia	GA	133,860	100,882	35,986	26.88
BellSouth - Georgia	GA	2,269,114	1,612,405	605,625	26.69
GTE - Hawaiian Telephone	HI	381,562	267,593	96,685	25.34
GTE - Northwest - Idaho	ID	77,735	48,350	37,577	48.34
U S WEST - Idaho	ID	232,730	161,942	70,453	30.27
U S WEST - Idaho	ID	14,976	10,093	4,986	33.29
SBC - Ameritech - Illinois Bell	IL	3,076,702	2,298,839	690,532	22.44
GTE - North - Contel Illinois	IL	81,906	59,166	22,742	27.77
GTE - North - Illinois	IL	306,759	224,722	79,172	25.81
GTE - South - Illinois	IL	17,640	12,313	5,157	29.23
SBC - Ameritech - Indiana Bell	IN	986,928	724,723	231,217	23.43
GTE - Contel South - Indiana	IN	4,410	3,088	1,285	29.14
GTE - North - Contel Indiana	IN	82,514	58,330	23,586	28.58
GTE - North - Indiana	IN	387,249	281,439	102,562	26.48
Sprint - United Telephone Co. of Indiana	IN	108,165	80,354	27,812	25.71
GTE - Midwest - Contel - Iowa	IA	43,169	30,180	12,996	30.10
GTE - Midwest - Contel Systems of Iowa	IA	29,605	20,710	9,075	30.65
GTE - Midwest - Iowa	IA	63,800	45,566	17,379	27.24
U S WEST - Iowa	IA	484,149	338,519	146,304	30.22
SBC - Southwestern Bell - Kansas	KS	772,251	545,334	204,603	26.49
BellSouth - Kentucky	KY	611,326	436,810	156,264	25.56
Cincinnati Bell Telephone Company - Kentucky	KY	76,975	58,754	18,221	23.67
GTE - South - Contel - Kentucky	KY	55,544	40,938	18,824	33.89
GTE - South - Kentucky	KY	269,514	199,995	67,914	25.20
BellSouth - Louisiana	LA	1,180,195	867,077	276,021	23.39
Bell Atlantic - New England - Maine	ME	406,045	297,900	102,485	25.24
Bell Atlantic - Maryland	MD	1,634,099	1,151,009	465,739	28.50
Bell Atlantic - New England - Maine	MA	2,307,859	1,632,032	683,721	29.63
SBC - Ameritech - Michigan Bell	MI	2,556,810	1,957,711	517,671	20.25
GTE - Contel South - Michigan	MI	23,858	18,153	5,109	21.41
GTE - North - Michigan	MI	348,863	267,046	74,079	21.23
U S WEST - Minnesota	MN	1,073,495	783,526	292,510	27.25
BellSouth - Mississippi	MS	710,251	513,027	176,108	24.80
GTE - Midwest - Contel of Eastern Missouri	MO	2,494	1,721	1,155	46.31
GTE - Midwest - Contel Systems Missouri	MO	28,977	21,127	8,790	30.33
GTE - Midwest - Contel Missouri	MO	166,878	128,458	39,079	23.42
GTE - Midwest - Missouri	MO	77,885	58,336	19,027	24.43
SBC - Southwestern Bell - Missouri	MO	1,423,311	981,322	369,945	25.99
Sprint - United Telephone Company of Missouri	MO	163,713	121,679	42,032	25.67
U S WEST - Montana	MT	182,655	126,085	51,724	28.32
ALLTEL - Aliant Telecommunications Company	NE	123,125	92,038	31,100	25.26
GTE - Midwest - Nebraska	NE	26,150	19,109	7,154	27.36
U S WEST - Nebraska	NE	355,298	241,539	103,911	29.25

Table 11.2
Expenses and Taxes - Continued
(\$000) - 1999

Study Area	State Code	Subject to Separations	Intrastate	Interstate	Percent Interstate
GTE - Contel Nevada	NV	16,759	9,380	7,506	44.79 %
SBC - Nevada Bell	NV	167,519	114,347	50,998	30.44
Sprint - Centel of Nevada	NV	309,109	248,058	61,053	19.75
Bell Atlantic - New England - New Hampshire	NH	403,970	276,741	127,598	31.59
Bell Atlantic - New Jersey	NJ	2,903,587	2,068,082	856,067	29.48
Sprint - United Telephone Company of New Jersey	NJ	84,876	66,645	18,231	21.48
GTE - Southwest - Contel - New Mexico	NM	26,057	17,690	10,163	39.00
GTE - Southwest - New Mexico	NM	21,242	14,011	7,477	35.20
U S WEST - New Mexico	NM	423,161	296,103	117,385	27.74
Bell Atlantic - New York	NY	7,144,899	5,040,620	2,018,680	28.25
Citizens Telecom - Red Hook	NY	6,940	4,449	2,490	35.88
Citizens Telecom - Upstate	NY	127,402	91,577	36,706	28.81
Citizens Telecom - W. Counties	NY	14,067	9,657	5,611	39.89
Frontier of Rochester	NY	212,943	172,724	40,219	18.89
ALLTEL - Carolina	NC	81,209	62,636	18,461	22.73
BellSouth - North Carolina	NC	1,273,455	906,852	321,332	25.23
GTE - South - Contel - North Carolina	NC	70,525	51,920	21,935	31.10
GTE - South - North Carolina	NC	168,389	124,440	41,933	24.90
Sprint - Carolina Tel. & Tel. of North Carolina	NC	553,552	412,629	140,923	25.46
Sprint - Centel of North Carolina	NC	126,600	99,574	27,027	21.35
U S WEST - North Dakota	ND	129,829	87,846	39,099	30.12
SBC - Ameritech - Ohio Bell	OH	1,711,919	1,207,468	434,190	25.36
Cincinnati Bell Telephone Company - Ohio	OH	325,314	254,816	70,504	21.67
ALLTEL - Western Reserve - Ohio	OH	76,133	57,166	18,971	24.92
GTE - North - Ohio	OH	405,062	282,476	100,349	24.77
Sprint - United Telephone Company of Ohio	OH	294,341	214,857	79,485	27.00
GTE - Southwest - Oklahoma	OK	61,342	46,098	15,671	25.55
SBC - Southwestern Bell - Oklahoma	OK	853,859	617,934	217,894	25.52
GTE - Northwest - Oregon	OR	229,434	157,366	71,721	31.26
Sprint - United Tel. Co. of the Northwest - Oregon	OR	36,016	26,814	9,202	25.55
U S WEST - Oregon	OR	709,755	498,389	197,219	27.79
ALLTEL - Pennsylvania	PA	96,679	75,654	21,023	21.75
Bell Atlantic of Pennsylvania	PA	2,819,113	1,982,588	761,355	27.01
GTE - North - Contel - Pennsylvania	PA	26,833	19,937	7,169	26.72
GTE - North - Contel - Quaker State	PA	19,728	13,838	5,979	30.31
GTE - North - Pennsylvania	PA	245,854	179,365	57,984	23.58
Sprint - United Telephone Co. of Pennsylvania	PA	173,882	135,733	38,148	21.94
GTE - Puerto Rico Telephone Company	PR	120,971	84,951	34,772	28.74
GTE - Puerto Rico Telephone Company - Central	PR	851,796	622,791	220,049	25.83
Bell Atlantic - New England - Rhode Island	RI	293,465	206,620	85,512	29.14
BellSouth - South Carolina	SC	775,818	563,645	186,993	24.10
GTE - South - Contel - South Carolina	SC	12,631	8,452	4,396	34.80
GTE - South - Carolina	SC	107,322	77,115	29,071	27.09
U S WEST - South Dakota	SD	144,185	100,303	43,745	30.34
BellSouth - Tennessee	TN	1,328,036	944,982	344,754	25.96
Sprint - UTC - Southeast - Tennessee	TN	105,128	80,216	24,912	23.70
GTE - Southwest - Contel - Texas	TX	128,386	96,012	30,556	23.80
GTE - Southwest - Texas	TX	1,002,729	744,650	242,531	24.19
SBC - Southwestern Bell - Texas	TX	5,608,742	3,823,652	1,332,919	23.77
Sprint - Centel of Texas	TX	94,961	71,949	23,012	24.23
Sprint - United Telephone Company of Texas	TX	85,794	65,529	20,264	23.62
U S WEST - Utah	UT	542,975	373,880	162,140	29.86
Bell Atlantic - New England - Vermont	VT	198,720	142,815	55,530	27.94
Bell Atlantic - Virginia	VA	1,612,654	1,128,058	469,285	29.10
GTE - South - Contel - Virginia	VA	274,520	195,860	85,757	31.24
GTE - South - Virginia	VA	21,091	15,004	6,790	32.19
Sprint - Centel of Virginia	VA	137,409	104,299	33,110	24.10
Sprint - UTC - Southeast - Virginia	VA	46,347	34,692	11,655	25.15
GTE - Northwest - Contel - Washington	WA	41,833	29,853	11,696	27.96
GTE - Northwest - Washington	WA	408,461	282,916	110,500	27.05
Sprint - United Tel. Co. of the NW - Washington	WA	37,041	28,505	8,535	23.04
U S WEST - Washington	WA	1,240,357	870,878	323,146	26.05
Bell Atlantic - West Virginia	WV	469,955	325,272	127,794	27.19
SBC - Ameritech - Wisconsin Bell	WI	1,014,578	730,731	227,571	22.43
GTE - North - Wisconsin	WI	243,976	183,075	59,984	24.59
U S WEST - Wyoming	WY	146,018	99,739	44,673	30.59

Table 11.2
Expenses and Taxes
(\$000) - 2000

Study Area	State Code	Subject to Separations	Intrastate	Interstate	Percent Interstate
All Reporting Local Exchange Companies		\$85,167,269	\$61,255,311	\$21,346,044	25.06 %
Bell Operating Companies		80,759,105	57,878,929	20,308,149	25.15
Other Reporting Local Exchange Companies		4,408,164	3,376,382	1,037,895	23.54
BellSouth - Alabama	AL	971,233	731,124	226,916	23.36
Verizon - Contel of the South - Alabama	AL	75,210	55,321	26,595	35.36
Verizon - South - Alabama	AL	98,999	71,027	31,757	32.08
Verizon - California - Contel - Arizona	AZ	6,252	3,797	2,519	40.29
Qwest - Arizona	AZ	1,498,033	1,089,183	375,541	25.07
SBC - Southwestern Bell - Arkansas	AR	609,186	441,755	151,155	24.81
Verizon - California	CA	2,221,722	1,756,861	437,078	19.67
Verizon - California - Contel - California	CA	196,551	154,025	41,378	21.05
Verizon - Northwest - West Coast of California	CA	7,954	5,518	2,343	29.46
SBC - Pacific Bell - California	CA	7,598,308	5,696,208	1,755,148	23.10
Qwest - Colorado	CO	1,776,946	1,270,949	469,375	26.41
SBC - Southern New England Telephone - CT	CT	1,364,763	1,001,854	357,721	26.21
Verizon - Delaware	DE	241,596	166,806	72,063	29.83
Verizon - District of Columbia	DC	510,085	317,756	173,983	34.11
BellSouth - Florida	FL	3,089,255	2,180,937	769,619	24.91
Verizon - Florida	FL	1,257,877	915,841	313,235	24.90
Sprint - Florida	FL	832,982	637,559	195,424	23.46
ALLTEL - Georgia	GA	146,902	109,292	40,293	27.43
BellSouth - Georgia	GA	2,269,741	1,606,711	599,816	26.43
Verizon - Hawaiian Telephone	HI	386,423	278,982	90,767	23.49
Verizon - Northwest - Idaho	ID	81,203	53,213	32,880	40.49
Qwest - Idaho	ID	240,161	167,577	68,834	28.66
Qwest - Idaho	ID	16,048	11,132	4,663	29.06
SBC - Ameritech - Illinois Bell	IL	3,125,031	2,342,406	683,111	21.86
Verizon - North - Contel Illinois	IL	80,892	59,180	20,090	24.84
Verizon - North - Illinois	IL	302,564	223,094	69,710	23.04
Verizon - South - Illinois	IL	18,526	13,349	4,642	25.06
SBC - Ameritech - Indiana Bell	IN	1,015,391	757,831	222,587	21.92
Verizon - Contel of the South - Indiana	IN	4,729	3,376	1,245	26.33
Verizon - North - Contel Indiana	IN	83,871	59,760	22,142	26.40
Verizon - North - Indiana	IN	365,949	260,608	92,779	25.35
Sprint - United Telephone Co. of Indiana	IN	99,726	75,962	23,763	23.83
Qwest - Iowa	IA	505,352	351,267	142,147	28.13
SBC - Southwestern Bell - Kansas	KS	712,769	485,651	193,151	27.10
BellSouth - Kentucky	KY	611,974	430,574	148,954	24.34
Cincinnati Bell Telephone Company - Kentucky	KY	74,844	57,351	17,508	23.39
Verizon - South - Contel - Kentucky	KY	56,844	42,172	14,559	25.61
Verizon - South - Kentucky	KY	268,054	196,776	68,407	25.52
BellSouth - Louisiana	LA	1,229,990	914,010	251,709	20.46
Verizon - New England - Maine	ME	407,569	294,551	101,540	24.91
Verizon - Maryland	MD	1,755,470	1,233,236	471,092	26.84
Verizon - New England - Massachusetts	MA	2,360,204	1,611,634	714,869	30.29
SBC - Ameritech - Michigan Bell	MI	2,565,003	1,975,935	520,332	20.29
Verizon - Contel of the South - Michigan	MI	25,749	19,712	4,957	19.25
Verizon - North - Michigan	MI	348,312	266,320	67,741	19.45
Qwest - Minnesota	MN	1,153,404	838,190	309,784	26.86
BellSouth - Mississippi	MS	733,225	542,632	164,389	22.42
Verizon - Midwest - Contel of Eastern Missouri	MO	2,210	1,487	996	45.07
Verizon - Midwest - Contel Systems Missouri	MO	22,913	16,480	7,366	32.15
Verizon - Midwest - Contel Missouri	MO	150,787	116,011	31,706	21.03
Verizon - Midwest - Missouri	MO	68,185	50,641	17,492	25.65
SBC - Southwestern Bell - Missouri	MO	1,378,180	952,758	345,706	25.08
Sprint - United Telephone Company of Missouri	MO	137,411	105,794	31,618	23.01
Qwest - Montana	MT	183,760	126,867	52,262	28.44
ALLTEL - Aliant Telecommunications Company	NE	121,632	89,733	31,899	26.23
Qwest - Nebraska	NE	350,872	239,804	101,128	28.82

Table 11.2
Expenses and Taxes - Continued
(\$000) - 2000

Study Area	State Code	Subject to Separations	Intrastate	Interstate	Percent Interstate
Verizon - California - Contel Nevada	NV	16,986	9,517	7,364	43.35 %
SBC - Nevada Bell	NV	171,788	113,251	53,898	31.37
Sprint - Centel of Nevada	NV	336,363	257,080	79,283	23.57
Verizon - New England - New Hampshire	NH	387,257	260,953	124,146	32.06
Verizon - New Jersey	NJ	3,015,233	2,114,690	870,355	28.87
Sprint - United Telephone Company of New Jersey	NJ	78,119	61,778	16,341	20.92
Qwest - New Mexico	NM	425,144	298,188	114,484	26.93
Verizon - New York	NY	7,075,744	4,936,353	1,901,881	26.88
Citizens Telecom - Red Hook	NY	7,147	4,793	2,353	32.92
Citizens Telecom - Upstate	NY	137,244	101,781	36,814	26.82
Citizens Telecom - W. Counties	NY	14,059	9,996	5,731	40.76
Frontier of Rochester	NY	230,431	186,375	44,056	19.12
ALLTEL - Carolina	NC	83,275	63,055	20,207	24.27
BellSouth - North Carolina	NC	1,291,456	924,047	311,851	24.15
Verizon - South - Contel - North Carolina	NC	74,883	56,765	17,904	23.91
Verizon - South - North Carolina	NC	174,434	129,819	41,614	23.86
Sprint - Carolina Tel. & Tel. of North Carolina	NC	516,693	391,377	125,317	24.25
Sprint - Centel of North Carolina	NC	120,325	95,360	24,965	20.75
Qwest - North Dakota	ND	130,756	88,895	38,560	29.49
SBC - Ameritech - Ohio Bell	OH	1,809,368	1,286,874	435,440	24.07
Cincinnati Bell Telephone Company - Ohio	OH	320,883	251,134	70,160	21.86
ALLTEL - Western Reserve - Ohio	OH	77,539	56,239	21,298	27.47
Verizon - North - Ohio	OH	404,786	278,727	93,781	23.17
Sprint - United Telephone Company of Ohio	OH	288,251	213,443	74,808	25.95
SBC - Southwestern Bell - Oklahoma	OK	842,297	574,451	209,157	24.83
Verizon - Northwest - Oregon	OR	239,202	167,112	67,086	28.05
Sprint - United Tel. Co. of the Northwest - Oregon	OR	35,219	26,855	8,364	23.75
Qwest - Oregon	OR	621,283	406,594	186,037	29.94
ALLTEL - Pennsylvania	PA	93,037	72,422	20,612	22.15
Verizon - Pennsylvania	PA	2,895,078	2,017,624	773,153	26.71
Verizon - North - Contel - Pennsylvania	PA	28,964	21,848	6,964	24.04
Verizon - North - Contel - Quaker State	PA	21,009	15,139	5,699	27.13
Verizon - North - Pennsylvania	PA	263,920	191,420	53,125	20.13
Sprint - United Telephone Co. of Pennsylvania	PA	163,950	129,646	34,305	20.92
Verizon - Puerto Rico Telephone Company	PR	88,671	64,638	20,512	23.13
Verizon - Puerto Rico Telephone Company - Carolina	PR	744,627	522,784	187,996	25.25
Verizon - New England - Rhode Island	RI	295,516	208,523	76,665	25.94
BellSouth - South Carolina	SC	776,940	566,764	173,801	22.37
Verizon - South - Contel - South Carolina	SC	13,863	9,336	4,559	32.89
Verizon - South - Carolina	SC	108,789	78,070	27,242	25.04
Qwest - South Dakota	SD	155,501	109,930	43,322	27.86
BellSouth - Tennessee	TN	1,294,157	921,407	312,162	24.12
Sprint - UTC - Southeast - Tennessee	TN	98,040	76,649	21,391	21.82
Verizon - Southwest - Contel - Texas	TX	105,639	76,282	26,334	24.93
Verizon - Southwest - Texas	TX	1,025,027	762,121	231,902	22.62
SBC - Southwestern Bell - Texas	TX	5,508,160	3,811,441	1,363,161	24.75
Sprint - Centel of Texas	TX	93,907	72,338	21,568	22.97
Sprint - United Telephone Company of Texas	TX	90,979	69,719	21,260	23.37
Qwest - Utah	UT	581,907	400,613	165,176	28.39
Verizon - New England - Vermont	VT	202,989	144,990	53,655	26.43
Verizon - Virginia	VA	1,722,661	1,192,471	482,822	28.03
Verizon - South - Contel - Virginia	VA	298,884	218,325	81,347	27.22
Verizon - South - Virginia	VA	24,786	18,265	6,489	26.18
Sprint - Centel of Virginia	VA	127,768	98,226	29,543	23.12
Sprint - UTC - Southeast - Virginia	VA	43,524	33,408	10,117	23.24
Verizon - Northwest - Contel - Washington	WA	43,083	30,604	11,597	26.92
Verizon - Northwest - Washington	WA	439,298	300,246	115,513	26.29
Sprint - United Tel. Co. of the NW - Washington	WA	37,914	29,017	8,897	23.47
Qwest - Washington	WA	1,291,661	895,325	337,938	26.16
Verizon - West Virginia	WV	488,641	336,955	124,029	25.38
SBC - Ameritech - Wisconsin Bell	WI	874,324	639,919	204,226	23.36
Verizon - North - Wisconsin	WI	224,938	168,477	49,739	22.11
Qwest - Wyoming	WY	154,130	106,287	45,484	29.51

Table 11.3
Gross Investment
(\$000) - 1999

Study Area	State Code	Subject to Separations	Intrastate	Interstate	Percent Interstate
All Reporting Local Exchange Companies		\$322,724,142	\$236,113,635	\$87,595,695	27.14 %
Bell Operating Companies		256,841,452	185,877,266	71,182,094	27.71
Other Reporting Local Exchange Companies		65,882,690	50,236,369	16,413,601	24.91
BellSouth - Alabama	AL	4,541,820	3,350,053	1,198,691	26.39
GTE - Contel South - Alabama	AL	290,074	224,743	66,431	22.90
GTE - South - Alabama	AL	378,387	287,472	93,933	24.82
GTE - Contel - Arizona	AZ	21,850	12,725	9,197	42.09
U S WEST - Arizona	AZ	5,057,779	3,730,868	1,337,095	26.44
GTE - Southwest - Arkansas	AR	253,656	192,440	62,877	24.79
SBC - Southwestern Bell - Arkansas	AR	2,156,490	1,580,923	569,029	26.39
GTE - California	CA	9,143,600	7,209,119	2,105,359	23.03
GTE - Contel - California	CA	969,461	753,027	217,278	22.41
GTE - Northwest - West Coast of California	CA	40,081	26,860	13,516	33.72
SBC - Pacific Bell - California	CA	29,449,717	22,857,272	6,432,970	21.84
U S WEST - Colorado	CO	6,583,700	4,834,331	1,764,683	26.80
SBC - Southern New England Telephone - CT	CT	4,697,173	3,403,675	1,306,884	27.82
Bell Atlantic - Delaware	DE	925,365	646,000	279,162	30.17
Bell Atlantic - District of Columbia	DC	1,677,907	1,049,968	633,893	37.78
BellSouth - Florida	FL	11,968,254	8,863,817	3,137,659	26.22
GTE - Florida	FL	4,662,269	3,475,604	1,247,152	26.75
Sprint - Florida	FL	3,925,505	2,982,885	964,666	24.57
ALLTEL - Georgia	GA	788,226	601,685	187,782	23.82
BellSouth - Georgia	GA	8,965,616	6,501,846	2,486,217	27.73
GTE - Hawaiian Telephone	HI	1,799,358	1,379,613	472,098	26.24
GTE - Northwest - Idaho	ID	383,765	276,582	111,260	28.99
U S WEST - Idaho	ID	947,718	629,410	321,649	33.94
U S WEST - Idaho	ID	73,024	50,598	22,712	31.10
SBC - Ameritech - Illinois Bell	IL	9,451,480	7,010,148	2,513,907	26.60
GTE - North - Contel Illinois	IL	412,100	315,534	100,899	24.48
GTE - North - Illinois	IL	1,467,189	1,128,707	381,795	26.02
GTE - South - Illinois	IL	127,132	92,419	27,620	21.73
SBC - Ameritech - Indiana Bell	IN	3,081,948	2,220,349	869,158	28.20
GTE - Contel South - Indiana	IN	28,077	20,303	7,055	25.13
GTE - North - Contel Indiana	IN	365,169	270,979	97,180	26.61
GTE - North - Indiana	IN	1,757,835	1,345,715	434,710	24.73
Sprint - United Telephone Co. of Indiana	IN	507,394	379,786	135,637	26.73
GTE - Midwest - Contel - Iowa	IA	197,322	141,558	56,207	28.48
GTE - Midwest - Contel Systems of Iowa	IA	151,359	112,207	36,419	24.06
GTE - Midwest - Iowa	IA	313,691	239,932	76,439	24.37
U S WEST - Iowa	IA	1,963,518	1,353,176	612,744	31.21
SBC - Southwestern Bell - Kansas	KS	2,555,572	1,806,024	735,401	28.78
BellSouth - Kentucky	KY	2,542,637	1,856,570	694,086	27.30
Cincinnati Bell Telephone Company - Kentucky	KY	339,572	256,549	82,966	24.43
GTE - South - Contel - Kentucky	KY	262,285	199,931	64,251	24.50
GTE - South - Kentucky	KY	1,088,827	824,705	279,689	25.69
BellSouth - Louisiana	LA	5,018,644	3,863,635	1,165,631	23.23
Bell Atlantic - New England - Maine	ME	1,520,021	1,103,050	419,558	27.60
Bell Atlantic - Maryland	MD	6,065,333	4,171,252	1,904,206	31.39
Bell Atlantic - New England - Maine	MA	9,371,144	6,536,171	2,844,616	30.36
SBC - Ameritech - Michigan Bell	MI	7,904,541	5,917,348	2,017,820	25.53
GTE - Contel South - Michigan	MI	134,456	103,839	25,934	19.29
GTE - North - Michigan	MI	1,511,229	1,165,924	389,266	25.76
U S WEST - Minnesota	MN	4,068,899	2,925,036	1,158,366	28.47
BellSouth - Mississippi	MS	3,038,883	2,248,094	791,324	26.04
GTE - Midwest - Contel of Eastern Missouri	MO	10,686	7,939	2,776	25.98
GTE - Midwest - Contel Systems Missouri	MO	141,819	109,336	32,760	23.10
GTE - Midwest - Contel Missouri	MO	803,158	617,946	189,245	23.56
GTE - Midwest - Missouri	MO	303,386	236,948	68,906	22.71
SBC - Southwestern Bell - Missouri	MO	5,456,200	3,865,521	1,570,367	28.78
Sprint - United Telephone Company of Missouri	MO	542,941	398,266	154,652	28.48
U S WEST - Montana	MT	819,899	567,222	253,101	30.87
ALLTEL - Aliant Telecommunications Company	NE	548,522	407,729	141,828	25.86
GTE - Midwest - Nebraska	NE	122,724	93,714	29,965	24.42
U S WEST - Nebraska	NE	1,389,655	926,799	466,608	33.58

Table 11.3
Gross Investment - Continued
(\$000) - 1999

Study Area	State Code	Subject to Separations	Intrastate	Interstate	Percent Interstate
GTE - Contel Nevada	NV	85,109	48,912	36,415	42.79 %
SBC - Nevada Bell	NV	651,289	483,101	169,103	25.96
Sprint - Centel of Nevada	NV	1,217,842	926,451	296,969	24.38
Bell Atlantic - New England - New Hampshire	NH	1,763,273	1,195,029	568,414	32.24
Bell Atlantic - New Jersey	NJ	9,576,608	6,322,108	3,293,249	34.39
Sprint - United Telephone Company of New Jersey	NJ	347,710	262,564	89,524	25.75
GTE - Southwest - Contel - New Mexico	NM	126,191	89,375	37,283	29.54
GTE - Southwest - New Mexico	NM	109,668	72,878	37,634	34.32
U S WEST - New Mexico	NM	1,870,544	1,342,219	533,557	28.52
Bell Atlantic - New York	NY	24,585,086	17,504,343	7,113,809	28.94
Citizens Telecom - Red Hook	NY	27,916	18,371	9,543	34.18
Citizens Telecom - Upstate	NY	592,176	446,589	145,585	24.58
Citizens Telecom - W. Counties	NY	67,026	47,262	19,763	29.49
Frontier of Rochester	NY	1,017,426	785,412	234,542	23.05
ALLTEL - Carolina	NC	388,842	296,328	93,236	23.98
BellSouth - North Carolina	NC	5,286,529	3,933,358	1,368,917	25.89
GTE - South - Contel - North Carolina	NC	309,944	234,344	77,296	24.94
GTE - South - North Carolina	NC	634,056	484,562	156,000	24.60
Sprint - Carolina Tel. & Tel. of North Carolina	NC	2,140,652	1,586,960	583,188	27.24
Sprint - Centel of North Carolina	NC	466,453	357,282	109,096	23.39
U S WEST - North Dakota	ND	489,094	315,491	176,439	36.07
SBC - Ameritech - Ohio Bell	OH	6,450,375	4,790,341	1,682,092	26.08
Cincinnati Bell Telephone Company - Ohio	OH	1,388,214	1,082,505	305,519	22.01
ALLTEL - Western Reserve - Ohio	OH	397,176	300,520	97,366	24.51
GTE - North - Ohio	OH	1,799,536	1,391,738	451,789	25.11
Sprint - United Telephone Company of Ohio	OH	1,295,591	967,101	351,195	27.11
GTE - Southwest - Oklahoma	OK	290,673	219,632	72,968	25.10
SBC - Southwestern Bell - Oklahoma	OK	3,105,557	2,259,370	834,055	26.86
GTE - Northwest - Oregon	OR	998,081	743,208	264,150	26.47
Sprint - United Tel. Co. of the Northwest - Oregon	OR	170,642	124,942	47,814	28.02
U S WEST - Oregon	OR	2,667,291	1,903,430	778,700	29.19
ALLTEL - Pennsylvania	PA	476,556	366,718	110,673	23.22
Bell Atlantic of Pennsylvania	PA	10,034,533	6,972,255	3,066,870	30.56
GTE - North - Contel - Pennsylvania	PA	105,446	81,503	26,883	25.49
GTE - North - Contel - Quaker State	PA	89,448	63,113	26,827	29.99
GTE - North - Pennsylvania	PA	1,074,914	827,796	279,542	26.01
Sprint - United Telephone Co. of Pennsylvania	PA	741,478	563,853	186,720	25.18
GTE - Puerto Rico Telephone Company	PR	338,288	254,604	85,207	25.19
GTE - Puerto Rico Telephone Company - Central	PR	2,932,660	2,197,430	746,262	25.45
Bell Atlantic - New England - Rhode Island	RI	1,025,015	721,378	306,166	29.87
BellSouth - South Carolina	SC	3,052,559	2,240,067	819,078	26.83
GTE - South - Contel - South Carolina	SC	48,615	33,410	15,787	32.47
GTE - South - Carolina	SC	416,311	313,123	106,059	25.48
U S WEST - South Dakota	SD	613,459	407,300	207,544	33.83
BellSouth - Tennessee	TN	4,941,058	3,585,641	1,363,070	27.59
Sprint - UTC - Southeast - Tennessee	TN	464,680	352,288	117,177	25.22
GTE - Southwest - Contel - Texas	TX	716,859	559,665	157,561	21.98
GTE - Southwest - Texas	TX	4,276,940	3,237,656	1,078,564	25.22
SBC - Southwestern Bell - Texas	TX	19,567,930	13,929,506	5,554,628	28.39
Sprint - Centel of Texas	TX	451,859	345,509	107,243	23.73
Sprint - United Telephone Company of Texas	TX	413,980	315,490	104,585	25.26
U S WEST - Utah	UT	2,370,080	1,674,043	703,741	29.69
Bell Atlantic - New England - Vermont	VT	839,380	577,810	262,207	31.24
Bell Atlantic - Virginia	VA	5,914,524	3,996,353	1,929,848	32.63
GTE - South - Contel - Virginia	VA	1,145,449	856,684	296,001	25.84
GTE - South - Virginia	VA	91,749	68,471	25,017	27.27
Sprint - Centel of Virginia	VA	640,300	488,926	148,154	23.14
Sprint - UTC - Southeast - Virginia	VA	217,587	161,003	58,986	27.11
GTE - Northwest - Contel - Washington	WA	221,000	172,865	49,030	22.19
GTE - Northwest - Washington	WA	1,960,778	1,528,142	453,126	23.11
Sprint - United Tel. Co. of the NW - Washington	WA	188,897	143,223	47,781	25.29
U S WEST - Washington	WA	5,346,722	4,004,170	1,365,455	25.54
Bell Atlantic - West Virginia	WV	1,863,187	1,348,008	516,643	27.73
SBC - Ameritech - Wisconsin Bell	WI	2,783,026	1,983,256	826,259	29.69
GTE - North - Wisconsin	WI	1,204,867	925,240	301,793	25.05
U S WEST - Wyoming	WY	751,396	519,533	234,713	31.24

Table 11.3
Gross Investment
(\$000) - 2000

Study Area	State Code	Subject to Separations	Intrastate	Interstate	Percent Interstate
All Reporting Local Exchange Companies		\$339,790,924	\$246,006,221	#####	28.12 %
Bell Operating Companies		318,773,482	230,004,558	90,373,359	28.35
Other Reporting Local Exchange Companies		21,017,442	16,001,663	5,174,265	24.62
BellSouth - Alabama	AL	4,663,916	3,438,811	1,239,213	26.57
Verizon - Contel of the South - Alabama	AL	305,388	237,101	69,398	22.72
Verizon - South - Alabama	AL	397,348	297,622	104,839	26.38
Verizon - California - Contel - Arizona	AZ	22,895	13,293	9,824	42.91
Qwest - Arizona	AZ	5,614,257	4,104,876	1,522,924	27.13
SBC - Southwestern Bell - Arkansas	AR	2,252,997	1,645,777	599,475	26.61
Verizon - California	CA	9,487,260	7,439,755	2,278,515	24.02
Verizon - California - Contel - California	CA	1,011,582	789,450	226,409	22.38
Verizon - Northwest - West Coast of California	CA	40,758	28,480	12,564	30.83
SBC - Pacific Bell - California	CA	30,522,277	22,750,928	7,726,478	25.31
Qwest - Colorado	CO	7,239,562	5,291,626	1,963,478	27.12
SBC - Southern New England Telephone - CT	CT	4,939,388	3,546,911	1,393,420	28.21
Verizon - Delaware	DE	989,844	682,343	309,188	31.24
Verizon - District of Columbia	DC	1,771,889	1,049,863	725,389	40.94
BellSouth - Florida	FL	12,543,474	9,163,632	3,426,408	27.32
Verizon - Florida	FL	4,855,609	3,616,332	1,313,961	27.06
Sprint - Florida	FL	4,187,910	3,164,973	1,050,269	25.08
ALLTEL - Georgia	GA	823,116	617,905	206,601	25.10
BellSouth - Georgia	GA	9,678,258	6,883,354	2,826,532	29.20
Verizon - Hawaiian Telephone	HI	1,848,550	1,424,672	491,574	26.59
Verizon - Northwest - Idaho	ID	396,274	291,152	111,335	28.10
Qwest - Idaho	ID	989,330	657,665	335,027	33.86
Qwest - Idaho	ID	73,949	50,806	23,411	31.66
SBC - Ameritech - Illinois Bell	IL	10,868,054	8,322,027	2,684,453	24.70
Verizon - North - Contel Illinois	IL	416,859	324,251	99,423	23.85
Verizon - North - Illinois	IL	1,521,122	1,179,176	397,941	26.16
Verizon - South - Illinois	IL	129,528	96,160	27,577	21.29
SBC - Ameritech - Indiana Bell	IN	3,613,410	2,691,052	951,068	26.32
Verizon - Contel of the South - Indiana	IN	28,934	20,769	7,510	25.96
Verizon - North - Contel Indiana	IN	384,308	292,318	97,083	25.26
Verizon - North - Indiana	IN	1,838,281	1,414,321	462,638	25.17
Sprint - United Telephone Co. of Indiana	IN	530,651	408,523	131,357	24.75
Qwest - Iowa	IA	2,086,313	1,435,130	653,855	31.34
SBC - Southwestern Bell - Kansas	KS	2,665,776	1,879,815	771,869	28.95
BellSouth - Kentucky	KY	2,654,830	1,913,091	753,968	28.40
Cincinnati Bell Telephone Company - Kentucky	KY	365,363	276,989	88,422	24.20
Verizon - South - Contel - Kentucky	KY	270,819	208,634	65,563	24.21
Verizon - South - Kentucky	KY	1,133,700	858,716	296,747	26.18
BellSouth - Louisiana	LA	5,154,102	3,947,696	1,220,173	23.67
Verizon - New England - Maine	ME	1,605,342	1,142,587	464,741	28.95
Verizon - Maryland	MD	6,520,411	4,406,143	2,142,803	32.86
Verizon - New England - Massachusetts	MA	9,855,176	6,529,073	3,344,384	33.94
SBC - Ameritech - Michigan Bell	MI	9,231,172	7,169,421	2,158,556	23.38
Verizon - Contel of the South - Michigan	MI	140,122	108,331	28,128	20.07
Verizon - North - Michigan	MI	1,556,596	1,204,174	408,772	26.26
Qwest - Minnesota	MN	4,370,224	3,100,728	1,287,068	29.45
BellSouth - Mississippi	MS	3,165,870	2,347,510	823,648	26.02
Verizon - Midwest - Contel of Eastern Missouri	MO	10,870	7,872	3,087	28.40
Verizon - Midwest - Contel Systems Missouri	MO	113,353	87,234	27,102	23.91
Verizon - Midwest - Contel Missouri	MO	746,237	577,815	176,362	23.63
Verizon - Midwest - Missouri	MO	277,636	217,074	64,139	23.10
SBC - Southwestern Bell - Missouri	MO	5,406,622	3,796,036	1,589,361	29.40
Sprint - United Telephone Company of Missouri	MO	572,850	433,462	150,215	26.22
Qwest - Montana	MT	865,357	593,451	274,250	31.69
ALLTEL - Aliant Telecommunications Company	NE	573,135	424,537	149,688	26.12
Qwest - Nebraska	NE	1,475,912	989,170	490,973	33.27

Table 11.3
Gross Investment - Continued
(\$000) - 2000

Study Area	State Code	Subject to Separations	Intrastate	Interstate	Percent Interstate
Verizon - California - Contel Nevada	NV	94,093	59,338	35,562	37.79 %
SBC - Nevada Bell	NV	690,633	494,289	197,229	28.56
Sprint - Centel of Nevada	NV	1,352,269	1,044,836	313,528	23.19
Verizon - New England - New Hampshire	NH	1,864,186	1,241,812	622,966	33.42
Verizon - New Jersey	NJ	10,103,239	6,519,843	3,652,012	36.15
Sprint - United Telephone Company of New Jersey	NJ	369,844	284,242	90,646	24.51
Qwest - New Mexico	NM	1,966,939	1,411,489	561,450	28.54
Verizon - New York	NM	25,052,268	17,213,095	7,867,136	31.40
Citizens Telecom - Red Hook	NY	29,944	20,110	9,914	33.11
Citizens Telecom - Upstate	NY	629,376	480,828	148,546	23.60
Citizens Telecom - W. Counties	NY	69,440	50,334	19,238	27.70
Frontier of Rochester	NY	1,089,681	841,848	250,873	23.02
ALLTEL - Carolina	NY	418,154	310,742	108,195	25.87
BellSouth - North Carolina	NC	5,602,016	4,091,203	1,529,281	27.30
Verizon - South - Contel - North Carolina	NC	332,295	250,391	84,902	25.55
Verizon - South - North Carolina	NC	674,607	510,806	174,247	25.83
Sprint - Carolina Tel. & Tel. of North Carolina	NC	2,287,933	1,718,848	604,071	26.40
Sprint - Centel of North Carolina	NC	492,538	384,870	107,213	21.77
Qwest - North Dakota	NC	494,758	322,526	175,292	35.43
SBC - Ameritech - Ohio Bell	ND	6,941,361	5,166,421	1,854,705	26.72
Cincinnati Bell Telephone Company - Ohio	OH	1,503,121	1,172,405	330,539	21.99
ALLTEL - Western Reserve - Ohio	OH	413,567	303,756	110,578	26.74
Verizon - North - Ohio	OH	1,895,957	1,472,773	484,297	25.54
Sprint - United Telephone Company of Ohio	OH	1,358,414	1,027,425	358,789	26.41
SBC - Southwestern Bell - Oklahoma	OH	3,252,472	2,362,791	871,710	26.80
Verizon - Northwest - Oregon	OK	1,058,209	785,644	286,666	27.09
Sprint - United Tel. Co. of the Northwest - Oregon	OR	174,331	132,020	44,682	25.63
Qwest - Oregon	OR	2,859,000	2,036,164	838,812	29.34
ALLTEL - Pennsylvania	OR	486,760	371,437	116,104	23.85
Verizon - Pennsylvania	PA	10,684,583	7,311,653	3,404,984	31.87
Verizon - North - Contel - Pennsylvania	PA	109,585	85,614	27,983	25.54
Verizon - North - Contel - Quaker State	PA	96,623	69,588	27,949	28.93
Verizon - North - Pennsylvania	PA	1,120,940	873,549	286,255	25.54
Sprint - United Telephone Co. of Pennsylvania	PA	776,844	600,353	188,013	24.20
Verizon - Puerto Rico Telephone Company	PA	345,683	263,317	83,658	24.20
Verizon - Puerto Rico Telephone Company - Carolina	PR	3,015,690	2,210,391	815,915	27.06
Verizon - New England - Rhode Island	PR	1,090,096	760,835	331,924	30.45
BellSouth - South Carolina	RI	3,224,346	2,340,772	892,604	27.68
Verizon - South - Contel - South Carolina	SC	54,676	39,442	16,317	29.84
Verizon - South - Carolina	SC	440,947	334,038	111,596	25.31
Qwest - South Dakota	SC	648,270	429,652	220,077	33.95
BellSouth - Tennessee	SD	5,180,403	3,727,700	1,464,519	28.27
Sprint - UTC - Southeast - Tennessee	TN	479,777	374,182	111,418	23.22
Verizon - Southwest - Contel - Texas	TN	619,230	477,270	145,259	23.46
Verizon - Southwest - Texas	TX	4,360,094	3,291,084	1,130,504	25.93
SBC - Southwestern Bell - Texas	TX	20,745,609	14,531,161	6,160,655	29.70
Sprint - Centel of Texas	TX	482,914	375,012	108,726	22.51
Sprint - United Telephone Company of Texas	TX	433,980	329,588	111,813	25.76
Qwest - Utah	TX	2,541,304	1,780,177	768,810	30.25
Verizon - New England - Vermont	UT	884,235	602,082	282,861	31.99
Verizon - Virginia	VT	6,455,598	4,365,720	2,119,139	32.83
Verizon - South - Contel - Virginia	VA	1,199,219	905,839	305,428	25.47
Verizon - South - Virginia	VA	98,851	73,014	28,660	28.99
Sprint - Centel of Virginia	VA	672,637	518,633	150,167	22.33
Sprint - UTC - Southeast - Virginia	VA	236,939	177,713	62,148	26.23
Verizon - Northwest - Contel - Washington	VA	232,589	179,165	54,952	23.63
Verizon - Northwest - Washington	WA	2,054,570	1,589,449	493,537	24.02
Sprint - United Tel. Co. of the NW - Washington	WA	205,954	156,092	52,512	25.50
Qwest - Washington	WA	5,725,468	4,273,523	1,476,654	25.79
Verizon - West Virginia	WA	1,968,390	1,411,353	560,946	28.50
SBC - Ameritech - Wisconsin Bell	WV	3,274,513	2,424,749	892,210	27.25
Verizon - North - Wisconsin	WI	1,192,371	917,656	305,124	25.59
Qwest - Wyoming	WI	775,825	532,956	245,968	31.70

Table 11.4
Total Investment Reserves
(\$000) - 1999

Study Area	State Code	Subject to Separations	Intrastate	Interstate	Percent Interstate
All Reporting Local Exchange Companies		\$202,362,507	\$148,973,486	\$53,690,864	26.53 %
Bell Operating Companies		161,068,746	117,228,047	44,143,398	27.41
Other Reporting Local Exchange Companies		41,293,761	31,745,439	9,547,466	23.12
BellSouth - Alabama	AL	2,978,881	2,226,683	752,200	25.25
GTE - Contel South - Alabama	AL	181,327	145,426	35,901	19.80
GTE - South - Alabama	AL	243,415	192,068	51,347	21.09
GTE - Contel - Arizona	AZ	13,513	7,789	5,723	42.35
U S WEST - Arizona	AZ	3,068,759	2,256,415	812,342	26.47
GTE - Southwest - Arkansas	AR	153,924	114,549	39,375	25.58
SBC - Southwestern Bell - Arkansas	AR	1,350,628	977,062	373,566	27.66
GTE - California	CA	6,331,717	4,999,295	1,332,421	21.04
GTE - Contel - California	CA	628,986	495,952	133,034	21.15
GTE - Northwest - West Coast of California	CA	23,808	15,969	7,838	32.92
SBC - Pacific Bell - California	CA	17,721,254	13,696,287	4,024,967	22.71
U S WEST - Colorado	CO	3,723,935	2,734,653	989,282	26.57
SBC - Southern New England Telephone - CT	CT	2,824,963	2,040,613	784,351	27.77
Bell Atlantic - Delaware	DE	529,730	375,069	160,835	30.36
Bell Atlantic - District of Columbia	DC	951,503	616,069	351,346	36.93
BellSouth - Florida	FL	7,592,943	5,619,277	1,973,666	25.99
GTE - Florida	FL	2,934,663	2,249,854	684,809	23.34
Sprint - Florida	FL	2,369,286	1,781,324	587,961	24.82
ALLTEL - Georgia	GA	412,825	314,952	97,873	23.71
BellSouth - Georgia	GA	5,536,328	4,070,824	1,465,505	26.47
GTE - Hawaiian Telephone	HI	1,042,081	798,385	243,696	23.39
GTE - Northwest - Idaho	ID	221,994	159,758	62,236	28.03
U S WEST - Idaho	ID	603,167	401,351	201,817	33.46
U S WEST - Idaho	ID	50,291	34,448	15,843	31.50
SBC - Ameritech - Illinois Bell	IL	5,935,598	4,380,770	1,554,625	26.19
GTE - North - Contel Illinois	IL	297,224	228,245	68,979	23.21
GTE - North - Illinois	IL	966,253	748,095	218,158	22.58
GTE - South - Illinois	IL	63,829	46,595	17,235	27.00
SBC - Ameritech - Indiana Bell	IN	2,213,001	1,634,377	578,623	26.15
GTE - Contel South - Indiana	IN	14,767	10,703	4,064	27.52
GTE - North - Contel Indiana	IN	250,746	188,418	62,327	24.86
GTE - North - Indiana	IN	1,174,020	911,128	262,893	22.39
Sprint - United Telephone Co. of Indiana	IN	389,048	290,941	98,107	25.22
GTE - Midwest - Contel - Iowa	IA	144,947	105,974	38,972	26.89
GTE - Midwest - Contel Systems of Iowa	IA	91,125	67,825	23,301	25.57
GTE - Midwest - Iowa	IA	196,046	149,047	46,999	23.97
U S WEST - Iowa	IA	1,328,700	898,075	430,626	32.41
SBC - Southwestern Bell - Kansas	KS	1,620,750	1,139,615	481,135	29.69
BellSouth - Kentucky	KY	1,637,539	1,208,988	428,550	26.17
Cincinnati Bell Telephone Company - Kentucky	KY	194,735	146,445	48,288	24.80
GTE - South - Contel - Kentucky	KY	168,842	133,085	35,757	21.18
GTE - South - Kentucky	KY	718,203	556,385	161,818	22.53
BellSouth - Louisiana	LA	3,260,364	2,470,156	790,208	24.24
Bell Atlantic - New England - Maine	ME	996,013	721,791	274,222	27.53
Bell Atlantic - Maryland	MD	3,624,218	2,545,021	1,125,465	31.05
Bell Atlantic - New England - Maine	MA	6,180,131	4,352,344	1,827,787	29.58
SBC - Ameritech - Michigan Bell	MI	5,813,708	4,482,077	1,331,632	22.91
GTE - Contel South - Michigan	MI	72,999	59,401	13,598	18.63
GTE - North - Michigan	MI	1,043,615	831,133	212,481	20.36
U S WEST - Minnesota	MN	2,621,240	1,884,729	736,512	28.10
BellSouth - Mississippi	MS	2,035,169	1,516,765	518,405	25.47
GTE - Midwest - Contel of Eastern Missouri	MO	3,276	2,636	640	19.54
GTE - Midwest - Contel Systems Missouri	MO	86,694	68,357	18,337	21.15
GTE - Midwest - Contel Missouri	MO	472,288	377,130	95,159	20.15
GTE - Midwest - Missouri	MO	168,970	138,134	30,835	18.25
SBC - Southwestern Bell - Missouri	MO	3,273,671	2,318,512	955,159	29.18
Sprint - United Telephone Company of Missouri	MO	271,946	199,249	72,698	26.73
U S WEST - Montana	MT	504,469	344,966	159,502	31.62
ALLTEL - Aliant Telecommunications Company	NE	343,380	255,258	88,122	25.66
GTE - Midwest - Nebraska	NE	85,344	66,861	18,483	21.66
U S WEST - Nebraska	NE	941,422	624,129	317,291	33.70

Table 11.4
Total Investment Reserves - Continued
(\$000) - 1999

Study Area	State Code	Subject to Separations	Intrastate	Interstate	Percent Interstate
GTE - Contel Nevada	NV	48,525	27,717	20,809	42.88 %
SBC - Nevada Bell	NV	355,454	262,967	92,487	26.02
Sprint - Centel of Nevada	NV	591,741	449,671	141,342	23.89
Bell Atlantic - New England - New Hampshire	NH	1,045,365	692,668	352,697	33.74
Bell Atlantic - New Jersey	NJ	5,913,590	4,075,479	1,929,323	32.63
Sprint - United Telephone Company of New Jersey	NJ	216,025	162,410	53,615	24.82
GTE - Southwest - Contel - New Mexico	NM	85,768	60,616	25,151	29.32
GTE - Southwest - New Mexico	NM	79,031	52,388	26,642	33.71
U S WEST - New Mexico	NM	1,179,628	841,156	338,474	28.69
Bell Atlantic - New York	NY	15,740,688	11,226,310	4,514,378	28.68
Citizens Telecom - Red Hook	NY	16,646	10,957	5,689	34.18
Citizens Telecom - Upstate	NY	325,242	244,850	80,393	24.72
Citizens Telecom - W. Counties	NY	39,179	27,291	11,888	30.34
Frontier of Rochester	NY	588,007	454,679	133,328	22.67
ALLTEL - Carolina	NC	210,270	159,551	50,720	24.12
BellSouth - North Carolina	NC	3,175,634	2,349,944	825,691	26.00
GTE - South - Contel - North Carolina	NC	201,802	157,016	44,787	22.19
GTE - South - North Carolina	NC	398,439	312,776	85,663	21.50
Sprint - Carolina Tel. & Tel. of North Carolina	NC	1,494,601	1,096,718	397,749	26.61
Sprint - Centel of North Carolina	NC	260,495	198,482	62,016	23.81
U S WEST - North Dakota	ND	344,833	222,428	122,402	35.50
SBC - Ameritech - Ohio Bell	OH	4,149,128	3,085,846	1,063,282	25.63
Cincinnati Bell Telephone Company - Ohio	OH	812,503	634,040	178,465	21.96
ALLTEL - Western Reserve - Ohio	OH	222,223	166,753	55,471	24.96
GTE - North - Ohio	OH	1,176,621	915,785	260,836	22.17
Sprint - United Telephone Company of Ohio	OH	948,890	704,609	244,281	25.74
GTE - Southwest - Oklahoma	OK	184,631	145,425	39,206	21.23
SBC - Southwestern Bell - Oklahoma	OK	2,103,339	1,530,518	572,821	27.23
GTE - Northwest - Oregon	OR	551,151	413,319	137,832	25.01
Sprint - United Tel. Co. of the Northwest - Oregon	OR	111,646	81,570	30,077	26.94
U S WEST - Oregon	OR	1,595,160	1,134,614	459,965	28.84
ALLTEL - Pennsylvania	PA	275,287	212,139	63,148	22.94
Bell Atlantic of Pennsylvania	PA	6,081,423	4,318,590	1,851,393	30.44
GTE - North - Contel - Pennsylvania	PA	77,838	62,369	15,469	19.87
GTE - North - Contel - Quaker State	PA	65,814	48,609	17,205	26.14
GTE - North - Pennsylvania	PA	780,048	618,918	161,130	20.66
Sprint - United Telephone Co. of Pennsylvania	PA	497,233	376,339	120,894	24.31
GTE - Puerto Rico Telephone Company	PR	170,713	127,369	43,344	25.39
GTE - Puerto Rico Telephone Company - Central	PR	1,578,777	1,179,333	399,444	25.30
Bell Atlantic - New England - Rhode Island	RI	640,731	446,769	193,962	30.27
BellSouth - South Carolina	SC	1,986,388	1,475,244	511,142	25.73
GTE - South - Contel - South Carolina	SC	27,778	19,606	8,172	29.42
GTE - South - Carolina	SC	267,206	205,757	61,449	23.00
U S WEST - South Dakota	SD	411,956	274,163	137,791	33.45
BellSouth - Tennessee	TN	3,105,231	2,287,750	817,483	26.33
Sprint - UTC - Southeast - Tennessee	TN	291,016	218,916	72,100	24.78
GTE - Southwest - Contel - Texas	TX	485,091	387,326	97,765	20.15
GTE - Southwest - Texas	TX	2,704,466	2,100,868	603,598	22.32
SBC - Southwestern Bell - Texas	TX	12,181,262	8,736,530	3,444,732	28.28
Sprint - Centel of Texas	TX	262,251	198,994	63,258	24.12
Sprint - United Telephone Company of Texas	TX	265,282	201,330	63,953	24.11
U S WEST - Utah	UT	1,324,393	929,657	394,735	29.80
Bell Atlantic - New England - Vermont	VT	540,200	371,042	169,157	31.31
Bell Atlantic - Virginia	VA	3,586,769	2,511,011	1,116,202	31.12
GTE - South - Contel - Virginia	VA	632,616	475,284	157,332	24.87
GTE - South - Virginia	VA	56,413	42,444	13,969	24.76
Sprint - Centel of Virginia	VA	357,186	273,113	84,073	23.54
Sprint - UTC - Southeast - Virginia	VA	139,705	102,589	37,116	26.57
GTE - Northwest - Contel - Washington	WA	126,830	97,814	29,016	22.88
GTE - Northwest - Washington	WA	971,602	741,000	230,602	23.73
Sprint - United Tel. Co. of the NW - Washington	WA	107,236	81,243	25,993	24.24
U S WEST - Washington	WA	3,199,845	2,371,776	828,054	25.88
Bell Atlantic - West Virginia	WV	1,225,977	906,304	334,649	27.30
SBC - Ameritech - Wisconsin Bell	WI	1,779,412	1,272,113	507,253	28.51
GTE - North - Wisconsin	WI	814,101	641,090	173,011	21.25
U S WEST - Wyoming	WY	483,965	334,102	149,863	30.97

Table 11.4
Total Investment Reserves
(\$000) - 2000

Study Area	State Code	Subject to Separations	Intrastate	Interstate	Percent Interstate
All Reporting Local Exchange Companies		\$219,098,858	\$159,873,808	\$59,223,217	27.03 %
Bell Operating Companies		205,926,961	149,923,028	56,002,938	27.20
Other Reporting Local Exchange Companies		13,171,897	9,950,780	3,220,279	24.45
BellSouth - Alabama	AL	3,000,446	2,217,083	783,363	26.11
Verizon - Contel of the South - Alabama	AL	201,386	161,870	39,515	19.62
Verizon - South - Alabama	AL	271,064	211,591	59,473	21.94
Verizon - California - Contel - Arizona	AZ	13,979	7,859	6,120	43.78
Qwest - Arizona	AZ	3,248,449	2,369,480	878,969	27.06
SBC - Southwestern Bell - Arkansas	AR	1,409,869	998,179	411,692	29.20
Verizon - California	CA	7,141,700	5,656,560	1,485,140	20.80
Verizon - California - Contel - California	CA	686,024	546,055	139,969	20.40
Verizon - Northwest - West Coast of California	CA	26,729	18,707	8,022	30.01
SBC - Pacific Bell - California	CA	18,916,977	14,057,463	4,859,514	25.69
Qwest - Colorado	CO	4,066,998	2,969,857	1,097,141	26.98
SBC - Southern New England Telephone - CT	CT	3,050,316	2,155,073	895,243	29.35
Verizon - Delaware	DE	588,027	405,544	182,483	31.03
Verizon - District of Columbia	DC	1,013,742	607,596	406,146	40.06
BellSouth - Florida	FL	8,040,367	5,866,133	2,174,232	27.04
Verizon - Florida	FL	3,311,658	2,549,830	761,828	23.00
Sprint - Florida	FL	2,594,082	1,932,188	661,893	25.52
ALLTEL - Georgia	GA	455,283	342,284	113,002	24.82
BellSouth - Georgia	GA	5,740,144	4,101,900	1,638,246	28.54
Verizon - Hawaiian Telephone	HI	1,167,783	902,894	264,889	22.68
Verizon - Northwest - Idaho	ID	242,250	178,760	63,491	26.21
Qwest - Idaho	ID	628,842	419,991	208,852	33.21
Qwest - Idaho	ID	53,519	36,452	17,067	31.89
SBC - Ameritech - Illinois Bell	IL	8,042,143	6,361,336	1,680,489	20.90
Verizon - North - Contel Illinois	IL	315,655	247,071	68,584	21.73
Verizon - North - Illinois	IL	1,052,917	824,728	228,189	21.67
Verizon - South - Illinois	IL	70,238	52,406	17,833	25.39
SBC - Ameritech - Indiana Bell	IN	2,795,607	2,166,821	628,787	22.49
Verizon - Contel of the South - Indiana	IN	17,623	12,727	4,896	27.78
Verizon - North - Contel Indiana	IN	270,582	208,246	62,336	23.04
Verizon - North - Indiana	IN	1,300,305	1,016,085	284,221	21.86
Sprint - United Telephone Co. of Indiana	IN	423,329	324,054	99,275	23.45
Qwest - Iowa	IA	1,414,167	957,119	457,049	32.32
SBC - Southwestern Bell - Kansas	KS	1,692,924	1,162,808	530,114	31.31
BellSouth - Kentucky	KY	1,698,844	1,224,602	474,242	27.92
Cincinnati Bell Telephone Company - Kentucky	KY	215,743	162,915	52,828	24.49
Verizon - South - Contel - Kentucky	KY	182,861	145,654	37,208	20.35
Verizon - South - Kentucky	KY	797,012	618,235	178,777	22.43
BellSouth - Louisiana	LA	3,558,368	2,713,212	845,152	23.75
Verizon - New England - Maine	ME	1,078,403	773,428	304,976	28.28
Verizon - Maryland	MD	3,982,406	2,706,134	1,276,272	32.05
Verizon - New England - Massachusetts	MA	6,364,061	4,213,050	2,151,011	33.80
SBC - Ameritech - Michigan Bell	MI	7,210,740	5,786,602	1,424,137	19.75
Verizon - Contel of the South - Michigan	MI	84,581	69,097	15,484	18.31
Verizon - North - Michigan	MI	1,153,543	927,546	225,997	19.59
Qwest - Minnesota	MN	2,802,250	1,993,826	808,425	28.85
BellSouth - Mississippi	MS	2,121,278	1,570,099	551,182	25.98
Verizon - Midwest - Contel of Eastern Missouri	MO	3,613	2,917	696	19.26
Verizon - Midwest - Contel Systems Missouri	MO	78,913	61,927	16,987	21.53
Verizon - Midwest - Contel Missouri	MO	481,541	386,854	94,687	19.66
Verizon - Midwest - Missouri	MO	175,794	143,150	32,644	18.57
SBC - Southwestern Bell - Missouri	MO	3,363,418	2,335,048	1,028,368	30.58
Sprint - United Telephone Company of Missouri	MO	321,833	242,445	79,391	24.67
Qwest - Montana	MT	551,570	374,593	176,977	32.09
ALLTEL - Aliant Telecommunications Company	NE	368,195	272,415	95,779	26.01
Qwest - Nebraska	NE	995,960	662,429	333,531	33.49

Table 11.4
Total Investment Reserves - Continued
(\$000) - 2000

Study Area	State Code	Subject to Separations	Intrastate	Interstate	Percent Interstate
Verizon - California - Contel Nevada	NV	52,381	32,553	19,828	37.85 %
SBC - Nevada Bell	NV	396,360	281,971	114,389	28.86
Sprint - Centel of Nevada	NV	685,513	528,304	156,493	22.83
Verizon - New England - New Hampshire	NH	1,144,916	756,070	388,847	33.96
Verizon - New Jersey	NJ	6,462,395	4,307,573	2,154,822	33.34
Sprint - United Telephone Company of New Jersey	NJ	241,227	184,421	56,806	23.55
Qwest - New Mexico	NM	1,275,214	910,912	364,301	28.57
Verizon - New York	NY	15,749,397	10,797,426	4,951,971	31.44
Citizens Telecom - Red Hook	NY	18,359	12,321	6,038	32.89
Citizens Telecom - Upstate	NY	360,979	275,281	85,698	23.74
Citizens Telecom - W. Counties	NY	42,652	30,744	11,908	27.92
Frontier of Rochester	NY	620,354	477,359	142,995	23.05
ALLTEL - Carolina	NC	227,308	168,249	59,057	25.98
BellSouth - North Carolina	NC	3,433,875	2,497,502	936,376	27.27
Verizon - South - Contel - North Carolina	NC	220,751	171,723	49,028	22.21
Verizon - South - North Carolina	NC	437,049	341,076	95,973	21.96
Sprint - Carolina Tel. & Tel. of North Carolina	NC	1,658,485	1,227,540	430,816	25.98
Sprint - Centel of North Carolina	NC	284,048	219,949	64,102	22.57
Qwest - North Dakota	ND	354,348	232,180	122,168	34.48
SBC - Ameritech - Ohio Bell	OH	5,233,624	4,059,658	1,173,966	22.43
Cincinnati Bell Telephone Company - Ohio	OH	887,807	692,712	195,098	21.98
ALLTEL - Western Reserve - Ohio	OH	235,887	172,063	63,824	27.06
Verizon - North - Ohio	OH	1,299,665	1,016,160	283,506	21.81
Sprint - United Telephone Company of Ohio	OH	1,035,439	778,183	257,256	24.85
SBC - Southwestern Bell - Oklahoma	OK	2,207,631	1,582,505	625,125	28.32
Verizon - Northwest - Oregon	OR	608,541	456,767	151,773	24.94
Sprint - United Tel. Co. of the Northwest - Oregon	OR	120,010	90,514	29,496	24.58
Qwest - Oregon	OR	1,692,343	1,204,561	487,162	28.79
ALLTEL - Pennsylvania	PA	290,212	221,885	68,327	23.54
Verizon - Pennsylvania	PA	6,566,931	4,513,910	2,053,022	31.26
Verizon - North - Contel - Pennsylvania	PA	87,699	70,832	16,867	19.23
Verizon - North - Contel - Quaker State	PA	72,869	54,786	18,083	24.82
Verizon - North - Pennsylvania	PA	842,780	677,887	164,893	19.57
Sprint - United Telephone Co. of Pennsylvania	PA	550,852	423,759	127,093	23.07
Verizon - Puerto Rico Telephone Company	PR	186,773	141,463	45,311	24.26
Verizon - Puerto Rico Telephone Company - Ce	PR	1,868,330	1,364,997	503,333	26.94
Verizon - New England - Rhode Island	RI	699,441	491,886	207,555	29.67
BellSouth - South Carolina	SC	2,104,823	1,539,683	565,142	26.85
Verizon - South - Contel - South Carolina	SC	30,745	22,696	8,049	26.18
Verizon - South - Carolina	SC	293,990	228,533	65,457	22.27
Qwest - South Dakota	SD	424,285	283,080	141,203	33.28
BellSouth - Tennessee	TN	3,201,682	2,308,360	893,322	27.90
Sprint - UTC - Southeast - Tennessee	TN	311,052	240,643	70,409	22.64
Verizon - Southwest - Contel - Texas	TX	449,220	354,503	94,716	21.08
Verizon - Southwest - Texas	TX	2,956,018	2,299,121	656,897	22.22
SBC - Southwestern Bell - Texas	TX	12,835,408	8,947,972	3,887,436	30.29
Sprint - Centel of Texas	TX	289,909	222,546	67,362	23.24
Sprint - United Telephone Company of Texas	TX	268,049	201,470	66,579	24.84
Qwest - Utah	UT	1,422,092	990,524	431,565	30.35
Verizon - New England - Vermont	VT	594,974	411,330	183,644	30.87
Verizon - Virginia	VA	3,945,988	2,712,263	1,233,725	31.27
Verizon - South - Contel - Virginia	VA	688,915	523,691	165,224	23.98
Verizon - South - Virginia	VA	59,646	44,580	15,065	25.26
Sprint - Centel of Virginia	VA	386,916	298,666	88,251	22.81
Sprint - UTC - Southeast - Virginia	VA	157,739	116,684	41,055	26.03
Verizon - Northwest - Contel - Washington	WA	138,317	105,176	33,141	23.96
Verizon - Northwest - Washington	WA	1,057,806	801,724	256,082	24.21
Sprint - United Tel. Co. of the NW - Washington	WA	120,635	91,186	29,448	24.41
Qwest - Washington	WA	3,357,382	2,478,472	878,895	26.18
Verizon - West Virginia	WV	1,307,102	942,467	364,634	27.90
SBC - Ameritech - Wisconsin Bell	WI	2,313,649	1,772,434	541,169	23.39
Verizon - North - Wisconsin	WI	851,468	675,652	175,817	20.65
Qwest - Wyoming	WY	522,552	359,742	162,810	31.16

Table 11.5
Net Income
(\$000) - 1999

Study Area	State Code	Subject to Separations	Intrastate	Interstate	Percent Interstate
All Reporting Local Exchange Companies		\$20,761,368	\$16,148,945	\$6,433,425	30.99 %
Bell Operating Companies		15,721,637	12,737,355	4,695,577	29.87
Other Reporting Local Exchange Companies		5,039,731	3,411,590	1,737,848	34.48
BellSouth - Alabama	AL	306,876	273,910	54,041	17.61
GTE - Contel South - Alabama	AL	17,911	12,325	3,680	20.55
GTE - South - Alabama	AL	(96,529)	16,803	9,759	-10.11
GTE - Contel - Arizona	AZ	2,110	1,408	560	26.54
U S WEST - Arizona	AZ	293,346	186,081	108,952	37.14
GTE - Southwest - Arkansas	AR	15,709	5,570	4,000	25.46
SBC - Southwestern Bell - Arkansas	AR	117,224	112,008	25,733	21.95
GTE - California	CA	681,622	536,358	171,756	25.20
GTE - Contel - California	CA	67,193	41,029	24,707	36.77
GTE - Northwest - West Coast of California	CA	4,408	2,559	990	22.46
SBC - Pacific Bell - California	CA	1,321,293	989,383	497,571	37.66
U S WEST - Colorado	CO	310,034	204,106	116,211	37.48
SBC - Southern New England Telephone - CT	CT	151,439	82,383	67,863	44.81
Bell Atlantic - Delaware	DE	52,927	30,015	21,234	40.12
Bell Atlantic - District of Columbia	DC	125,914	69,811	59,797	47.49
BellSouth - Florida	FL	923,874	752,546	250,957	27.16
GTE - Florida	FL	296,523	209,301	105,175	35.47
Sprint - Florida	FL	359,074	204,070	155,004	43.17
ALLTEL - Georgia	GA	104,710	81,617	20,085	19.18
BellSouth - Georgia	GA	791,241	650,923	191,401	24.19
GTE - Hawaiian Telephone	HI	119,882	95,095	42,071	35.09
GTE - Northwest - Idaho	ID	34,620	10,201	16,228	46.87
U S WEST - Idaho	ID	69,712	45,891	24,156	34.65
U S WEST - Idaho	ID	5,168	2,734	2,329	45.07
SBC - Ameritech - Illinois Bell	IL	956,248	771,141	272,437	28.49
GTE - North - Contel Illinois	IL	37,198	23,686	13,510	36.32
GTE - North - Illinois	IL	115,269	79,886	38,249	33.18
GTE - South - Illinois	IL	6,750	4,532	2,387	35.36
SBC - Ameritech - Indiana Bell	IN	317,858	263,190	85,657	26.95
GTE - Contel South - Indiana	IN	1,614	1,147	504	31.23
GTE - North - Contel Indiana	IN	45,412	30,847	15,163	33.39
GTE - North - Indiana	IN	173,219	117,596	58,871	33.99
Sprint - United Telephone Co. of Indiana	IN	53,058	37,245	15,812	29.80
GTE - Midwest - Contel - Iowa	IA	13,618	9,126	4,484	32.93
GTE - Midwest - Contel Systems of Iowa	IA	14,686	8,442	6,064	41.29
GTE - Midwest - Iowa	IA	18,404	12,551	6,708	36.45
U S WEST - Iowa	IA	97,698	58,672	38,354	39.26
SBC - Southwestern Bell - Kansas	KS	140,056	140,035	22,335	15.95
BellSouth - Kentucky	KY	190,343	162,590	46,006	24.17
Cincinnati Bell Telephone Company - Kentucky	KY	38,818	33,424	5,394	13.90
GTE - South - Contel - Kentucky	KY	16,622	8,552	3,851	23.17
GTE - South - Kentucky	KY	98,203	69,698	30,109	30.66
BellSouth - Louisiana	LA	380,860	343,062	74,895	19.66
Bell Atlantic - New England - Maine	ME	109,052	82,320	32,392	29.70
Bell Atlantic - Maryland	MD	488,390	383,513	122,228	25.03
Bell Atlantic - New England - Maine	MA	433,706	262,980	162,832	37.54
SBC - Ameritech - Michigan Bell	MI	834,755	694,787	221,395	26.52
GTE - Contel South - Michigan	MI	3,936	2,587	1,945	49.42
GTE - North - Michigan	MI	88,367	67,755	28,351	32.08
U S WEST - Minnesota	MN	260,702	155,834	102,330	39.25
BellSouth - Mississippi	MS	276,838	256,089	41,864	15.12
GTE - Midwest - Contel of Eastern Missouri	MO	865	296	187	21.62
GTE - Midwest - Contel Systems Missouri	MO	8,124	4,317	2,867	35.29
GTE - Midwest - Contel Missouri	MO	47,224	32,805	13,760	29.14
GTE - Midwest - Missouri	MO	15,513	11,195	4,840	31.20
SBC - Southwestern Bell - Missouri	MO	271,961	265,639	78,366	28.82
Sprint - United Telephone Company of Missouri	MO	30,999	18,279	12,722	41.04
U S WEST - Montana	MT	69,897	54,308	20,434	29.23
ALLTEL - Aliant Telecommunications Company	NE	58,504	42,339	16,152	27.61
GTE - Midwest - Nebraska	NE	10,066	5,857	4,095	40.68
U S WEST - Nebraska	NE	87,542	72,721	24,666	28.18

Table 11.5
Net Income - Continued
(\$000) - 1999

Study Area	State Code	Subject to Separations	Intrastate	Interstate	Percent Interstate
GTE - Contel Nevada	NV	5,786	2,361	3,298	57.00 %
SBC - Nevada Bell	NV	9,104	(1,234)	12,512	137.43
Sprint - Centel of Nevada	NV	84,547	27,001	57,544	68.06
Bell Atlantic - New England - New Hampshire	NH	99,055	51,567	47,119	47.57
Bell Atlantic - New Jersey	NJ	644,477	371,214	252,701	39.21
Sprint - United Telephone Company of New Jersey	NJ	48,355	30,496	17,858	36.93
GTE - Southwest - Contel - New Mexico	NM	10,367	5,145	3,426	33.05
GTE - Southwest - New Mexico	NM	11,743	7,138	4,358	37.11
U S WEST - New Mexico	NM	94,664	72,312	32,024	33.83
Bell Atlantic - New York	NY	848,781	803,459	130,921	15.42
Citizens Telecom - Red Hook	NY	6,060	3,305	2,756	45.48
Citizens Telecom - Upstate	NY	67,999	41,565	25,554	37.58
Citizens Telecom - W. Counties	NY	6,952	2,992	2,759	39.69
Frontier of Rochester	NY	108,088	79,816	28,272	26.16
ALLTEL - Carolina	NC	35,508	30,433	5,187	14.61
BellSouth - North Carolina	NC	415,111	357,996	102,385	24.66
GTE - South - Contel - North Carolina	NC	18,570	8,356	6,885	37.08
GTE - South - North Carolina	NC	31,865	16,726	17,155	53.84
Sprint - Carolina Tel. & Tel. of North Carolina	NC	151,125	107,633	43,492	28.78
Sprint - Centel of North Carolina	NC	46,788	36,225	10,562	22.57
U S WEST - North Dakota	ND	35,702	23,932	14,653	41.04
SBC - Ameritech - Ohio Bell	OH	542,875	439,947	173,189	31.90
Cincinnati Bell Telephone Company - Ohio	OH	204,886	150,299	54,581	26.64
ALLTEL - Western Reserve - Ohio	OH	44,671	37,862	6,805	15.23
GTE - North - Ohio	OH	115,385	94,658	42,964	37.24
Sprint - United Telephone Company of Ohio	OH	149,058	120,333	28,724	19.27
GTE - Southwest - Oklahoma	OK	7,951	894	6,630	83.39
SBC - Southwestern Bell - Oklahoma	OK	132,743	113,541	37,232	28.05
GTE - Northwest - Oregon	OR	89,850	48,825	41,373	46.05
Sprint - United Tel. Co. of the Northwest - Oregon	OR	18,951	8,787	10,164	53.63
U S WEST - Oregon	OR	142,615	97,408	59,353	41.62
ALLTEL - Pennsylvania	PA	44,934	37,312	7,623	16.96
Bell Atlantic of Pennsylvania	PA	572,474	429,040	218,603	38.19
GTE - North - Contel - Pennsylvania	PA	15,263	9,918	5,072	33.23
GTE - North - Contel - Quaker State	PA	10,475	6,920	3,466	33.09
GTE - North - Pennsylvania	PA	85,391	65,050	28,846	33.78
Sprint - United Telephone Co. of Pennsylvania	PA	80,369	64,573	15,797	19.66
GTE - Puerto Rico Telephone Company	PR	14,356	864	14,740	102.67
GTE - Puerto Rico Telephone Company - Central	PR	33,433	5,545	36,844	110.20
Bell Atlantic - New England - Rhode Island	RI	81,480	52,113	30,699	37.68
BellSouth - South Carolina	SC	268,232	242,406	51,006	19.02
GTE - South - Contel - South Carolina	SC	5,783	2,779	2,786	48.18
GTE - South - Carolina	SC	38,898	26,352	13,684	35.18
U S WEST - South Dakota	SD	43,869	27,657	16,349	37.27
BellSouth - Tennessee	TN	401,562	346,070	93,794	23.36
Sprint - UTC - Southeast - Tennessee	TN	39,145	22,968	16,177	41.33
GTE - Southwest - Contel - Texas	TX	6,576	(1,946)	10,340	157.24
GTE - Southwest - Texas	TX	231,311	145,608	101,251	43.77
SBC - Southwestern Bell - Texas	TX	694,566	966,198	180,538	25.99
Sprint - Centel of Texas	TX	45,698	22,981	22,717	49.71
Sprint - United Telephone Company of Texas	TX	19,449	12,747	6,703	34.46
U S WEST - Utah	UT	134,645	85,449	56,152	41.70
Bell Atlantic - New England - Vermont	VT	50,656	35,130	15,901	31.39
Bell Atlantic - Virginia	VA	534,403	397,910	151,803	28.41
GTE - South - Contel - Virginia	VA	71,245	13,780	50,368	70.70
GTE - South - Virginia	VA	2,716	1,318	695	25.59
Sprint - Centel of Virginia	VA	54,057	43,828	10,228	18.92
Sprint - UTC - Southeast - Virginia	VA	23,997	16,500	7,495	31.23
GTE - Northwest - Contel - Washington	WA	25,141	17,392	8,034	31.96
GTE - Northwest - Washington	WA	186,909	128,236	73,719	39.44
Sprint - United Tel. Co. of the NW - Washington	WA	20,528	10,643	9,886	48.16
U S WEST - Washington	WA	229,546	155,330	120,550	52.52
Bell Atlantic - West Virginia	WV	134,851	113,255	38,486	28.54
SBC - Ameritech - Wisconsin Bell	WI	209,470	181,979	83,767	39.99
GTE - North - Wisconsin	WI	70,191	46,229	24,878	35.44
U S WEST - Wyoming	WY	34,561	20,649	15,516	44.89

Table 11.5
Net Income
(\$000) - 2000

Study Area	State Code	Subject to Separations	Intrastate	Interstate	Percent Interstate
All Reporting Local Exchange Companies		\$22,185,670	\$16,114,129	\$8,637,460	38.93 %
Bell Operating Companies		19,933,884	14,551,168	7,954,752	39.91
Other Reporting Local Exchange Companies		2,251,786	1,562,961	682,708	30.32
BellSouth - Alabama	AL	396,956	320,824	89,325	22.50
Verizon - Contel of the South - Alabama	AL	23,447	11,050	5,690	24.27
Verizon - South - Alabama	AL	32,553	17,850	10,918	33.54
Verizon - California - Contel - Arizona	AZ	2,757	1,975	718	26.04
Qwest - Arizona	AZ	204,313	88,962	148,660	72.76
SBC - Southwestern Bell - Arkansas	AR	109,527	92,981	32,824	29.97
Verizon - California	CA	505,945	281,441	252,288	49.86
Verizon - California - Contel - California	CA	57,226	28,143	30,231	52.83
Verizon - Northwest - West Coast of California	CA	2,950	2,278	765	25.93
SBC - Pacific Bell - California	CA	1,646,979	1,124,197	669,735	40.66
Qwest - Colorado	CO	303,270	175,727	164,166	54.13
SBC - Southern New England Telephone - CT	CT	197,002	89,169	113,021	57.37
Verizon - Delaware	DE	47,191	26,468	23,450	49.69
Verizon - District of Columbia	DC	131,229	61,830	87,744	66.86
BellSouth - Florida	FL	1,072,956	834,874	376,779	35.12
Verizon - Florida	FL	202,885	84,781	146,904	72.41
Sprint - Florida	FL	402,076	233,415	168,659	41.95
ALLTEL - Georgia	GA	99,085	83,108	13,294	13.42
BellSouth - Georgia	GA	863,199	682,461	243,951	28.26
Verizon - Hawaiian Telephone	HI	77,334	49,353	44,655	57.74
Verizon - Northwest - Idaho	ID	28,958	4,593	19,475	67.25
Qwest - Idaho	ID	75,648	47,778	31,620	41.80
Qwest - Idaho	ID	6,098	3,739	2,612	42.83
SBC - Ameritech - Illinois Bell	IL	1,119,900	892,633	326,781	29.18
Verizon - North - Contel Illinois	IL	36,967	23,377	15,212	41.15
Verizon - North - Illinois	IL	128,619	91,136	47,243	36.73
Verizon - South - Illinois	IL	5,056	3,930	1,661	32.85
SBC - Ameritech - Indiana Bell	IN	322,911	242,487	115,397	35.74
Verizon - Contel of the South - Indiana	IN	1,103	897	313	28.38
Verizon - North - Contel Indiana	IN	42,927	25,807	19,088	44.47
Verizon - North - Indiana	IN	153,813	95,371	71,004	46.16
Sprint - United Telephone Co. of Indiana	IN	57,135	37,605	19,531	34.18
Qwest - Iowa	IA	116,471	68,563	59,846	51.38
SBC - Southwestern Bell - Kansas	KS	176,615	148,828	61,753	34.96
BellSouth - Kentucky	KY	204,594	176,044	60,997	29.81
Cincinnati Bell Telephone Company - Kentucky	KY	48,838	42,267	6,556	13.42
Verizon - South - Contel - Kentucky	KY	17,120	5,675	11,557	67.51
Verizon - South - Kentucky	KY	86,293	54,351	34,813	40.34
BellSouth - Louisiana	LA	404,050	358,088	110,233	27.28
Verizon - New England - Maine	ME	84,518	53,455	42,541	50.33
Verizon - Maryland	MD	452,452	336,748	166,845	36.88
Verizon - New England - Massachusetts	MA	439,210	296,556	176,356	40.15
SBC - Ameritech - Michigan Bell	MI	861,735	654,394	276,078	32.04
Verizon - Contel of the South - Michigan	MI	2,099	1,692	1,486	70.80
Verizon - North - Michigan	MI	74,805	52,180	36,877	49.30
Qwest - Minnesota	MN	222,421	105,100	122,753	55.19
BellSouth - Mississippi	MS	343,061	314,882	54,383	15.85
Verizon - Midwest - Contel of Eastern Missouri	MO	1,070	504	292	27.29
Verizon - Midwest - Contel Systems Missouri	MO	6,128	3,667	1,529	24.95
Verizon - Midwest - Contel Missouri	MO	56,925	42,320	17,675	31.05
Verizon - Midwest - Missouri	MO	15,477	8,231	7,299	47.16
SBC - Southwestern Bell - Missouri	MO	400,047	335,488	144,276	36.06
Sprint - United Telephone Company of Missouri	MO	63,652	40,686	22,965	36.08
Qwest - Montana	MT	65,678	47,428	22,882	34.84
ALLTEL - Aliant Telecommunications Company	NE	61,206	49,702	11,505	18.80
Qwest - Nebraska	NE	85,838	64,517	31,261	36.42

Table 11.5
Net Income - Continued
(\$000) - 2000

Study Area	State Code	Subject to Separations	Intrastate	Interstate	Percent Interstate
Verizon - California - Contel Nevada	NV	7,758	3,249	4,614	59.47 %
SBC - Nevada Bell	NV	14,356	966	18,029	125.59
Sprint - Centel of Nevada	NV	70,955	27,552	43,403	61.17
Verizon - New England - New Hampshire	NH	114,054	67,121	49,092	43.04
Verizon - New Jersey	NJ	660,988	351,994	339,181	51.31
Sprint - United Telephone Company of New Jersey	NJ	52,422	33,850	18,572	35.43
Qwest - New Mexico	NM	100,947	69,692	43,727	43.32
Verizon - New York	NY	770,295	678,143	329,660	42.80
Citizens Telecom - Red Hook	NY	4,514	2,636	1,880	41.65
Citizens Telecom - Upstate	NY	36,869	20,058	15,457	41.92
Citizens Telecom - W. Counties	NY	6,216	2,122	2,426	39.03
Frontier of Rochester	NY	106,695	74,432	32,263	30.24
ALLTEL - Carolina	NC	45,560	39,904	5,669	12.44
BellSouth - North Carolina	NC	427,538	344,449	138,646	32.43
Verizon - South - Contel - North Carolina	NC	14,265	7,051	7,427	52.06
Verizon - South - North Carolina	NC	23,814	4,413	22,404	94.08
Sprint - Carolina Tel. & Tel. of North Carolina	NC	240,934	178,479	62,454	25.92
Sprint - Centel of North Carolina	NC	59,920	46,369	13,552	22.62
Qwest - North Dakota	ND	40,682	24,594	19,391	47.66
SBC - Ameritech - Ohio Bell	OH	519,048	387,926	218,177	42.03
Cincinnati Bell Telephone Company - Ohio	OH	258,951	181,149	77,391	29.89
ALLTEL - Western Reserve - Ohio	OH	49,623	42,064	7,561	15.24
Verizon - North - Ohio	OH	109,911	93,078	49,112	44.68
Sprint - United Telephone Company of Ohio	OH	158,511	125,609	32,901	20.76
SBC - Southwestern Bell - Oklahoma	OK	149,326	137,173	70,843	47.44
Verizon - Northwest - Oregon	OR	80,759	35,261	50,503	62.54
Sprint - United Tel. Co. of the Northwest - Oregon	OR	22,170	12,042	10,128	45.68
Qwest - Oregon	OR	28,652	(29,902)	87,207	304.37
ALLTEL - Pennsylvania	PA	56,763	45,987	10,779	18.99
Verizon - Pennsylvania	PA	554,095	353,478	304,917	55.03
Verizon - North - Contel - Pennsylvania	PA	14,201	7,986	6,367	44.83
Verizon - North - Contel - Quaker State	PA	7,546	4,136	3,581	47.46
Verizon - North - Pennsylvania	PA	64,963	48,370	35,968	55.37
Sprint - United Telephone Co. of Pennsylvania	PA	93,145	71,486	21,657	23.25
Verizon - Puerto Rico Telephone Company	PR	53,752	17,854	39,419	73.33
Verizon - Puerto Rico Telephone Company - Ce	PR	173,654	135,271	72,230	41.59
Verizon - New England - Rhode Island	RI	66,133	42,355	34,107	51.57
BellSouth - South Carolina	SC	282,197	244,913	73,658	26.10
Verizon - South - Contel - South Carolina	SC	6,030	2,921	3,077	51.03
Verizon - South - Carolina	SC	35,265	21,619	17,123	48.56
Qwest - South Dakota	SD	36,177	19,664	18,763	51.86
BellSouth - Tennessee	TN	433,970	363,249	131,312	30.26
Sprint - UTC - Southeast - Tennessee	TN	54,367	33,072	21,295	39.17
Verizon - Southwest - Contel - Texas	TX	(412)	(5,074)	7,686	(1,865.53)
Verizon - Southwest - Texas	TX	201,859	116,382	116,481	57.70
SBC - Southwestern Bell - Texas	TX	1,095,219	1,130,144	298,633	27.27
Sprint - Centel of Texas	TX	55,942	34,845	21,098	37.71
Sprint - United Telephone Company of Texas	TX	24,362	17,511	6,850	28.12
Qwest - Utah	UT	149,295	94,563	70,850	47.46
Verizon - New England - Vermont	VT	42,640	27,975	19,009	44.58
Verizon - Virginia	VA	560,512	403,597	204,282	36.45
Verizon - South - Contel - Virginia	VA	89,490	22,884	65,820	73.55
Verizon - South - Virginia	VA	(1,229)	(2,474)	1,277	(103.91)
Sprint - Centel of Virginia	VA	71,347	56,017	15,329	21.49
Sprint - UTC - Southeast - Virginia	VA	30,697	20,538	10,158	33.09
Verizon - Northwest - Contel - Washington	WA	25,693	17,463	9,112	35.46
Verizon - Northwest - Washington	WA	144,162	84,633	83,068	57.62
Sprint - United Tel. Co. of the NW - Washington	WA	19,831	10,456	9,375	47.27
Qwest - Washington	WA	254,900	174,158	139,140	54.59
Verizon - West Virginia	WV	145,726	117,738	55,644	38.18
SBC - Ameritech - Wisconsin Bell	WI	422,687	339,720	113,146	26.77
Verizon - North - Wisconsin	WI	56,383	34,599	28,506	50.56
Qwest - Wyoming	WY	40,257	23,013	19,601	48.69

Table 11.6
Average Net Investment
(\$000) - 1999

Study Area	State Code	Subject to Separations	Intrastate	Interstate	Percent Interstate	Rate of Return
All Reporting Local Exchange Companies		\$120,361,635	\$87,140,149	\$33,904,831	28.17 %	18.97 %
Bell Operating Companies		95,772,706	68,649,219	27,038,696	28.23	17.37
Other Reporting Local Exchange Companies		24,588,929	18,490,930	6,866,135	27.92	25.31
BellSouth - Alabama	AL	1,562,939	1,123,370	446,491	28.57	12.10
GTE - Contel South - Alabama	AL	108,747	79,317	30,530	28.07	12.05
GTE - South - Alabama	AL	134,972	95,404	42,586	31.55	22.92
GTE - Contel - Arizona	AZ	8,337	4,936	3,474	41.67	16.12
U S WEST - Arizona	AZ	1,989,020	1,474,453	524,753	26.38	20.76
GTE - Southwest - Arkansas	AR	99,732	77,891	23,502	23.57	17.02
SBC - Southwestern Bell - Arkansas	AR	805,862	603,861	195,463	24.26	13.17
GTE - California	CA	2,811,883	2,209,824	772,938	27.49	22.22
GTE - Contel - California	CA	340,475	257,075	84,244	24.74	29.33
GTE - Northwest - West Coast of California	CA	16,273	10,891	5,678	34.89	17.44
SBC - Pacific Bell - California	CA	11,728,463	9,160,985	2,408,003	20.53	20.66
U S WEST - Colorado	CO	2,859,765	2,099,678	775,401	27.11	14.99
SBC - Southern New England Telephone - CT	CT	1,872,210	1,363,062	522,533	27.91	12.99
Bell Atlantic - Delaware	DE	395,635	270,931	118,327	29.91	17.95
Bell Atlantic - District of Columbia	DC	726,404	433,899	282,547	38.90	21.16
BellSouth - Florida	FL	4,375,311	3,244,540	1,163,993	26.60	21.56
GTE - Florida	FL	1,727,606	1,225,750	562,343	32.55	18.70
Sprint - Florida	FL	1,556,219	1,201,561	376,705	24.21	41.15
ALLTEL - Georgia	GA	375,401	286,733	89,909	23.95	22.34
BellSouth - Georgia	GA	3,429,288	2,431,022	1,020,712	29.76	18.75
GTE - Hawaiian Telephone	HI	757,277	581,228	228,402	30.16	18.42
GTE - Northwest - Idaho	ID	161,771	116,824	49,024	30.30	33.10
U S WEST - Idaho	ID	344,551	228,059	119,832	34.78	20.16
U S WEST - Idaho	ID	22,733	16,150	6,869	30.22	33.91
SBC - Ameritech - Illinois Bell	IL	3,515,882	2,629,378	959,282	27.28	28.40
GTE - North - Contel Illinois	IL	114,876	87,289	31,920	27.79	42.32
GTE - North - Illinois	IL	500,936	380,612	163,637	32.67	23.37
GTE - South - Illinois	IL	63,303	45,824	10,385	16.41	22.99
SBC - Ameritech - Indiana Bell	IN	868,947	585,972	290,535	33.44	29.48
GTE - Contel South - Indiana	IN	13,310	9,600	2,991	22.47	16.85
GTE - North - Contel Indiana	IN	114,423	82,561	34,853	30.46	43.51
GTE - North - Indiana	IN	583,815	434,587	171,817	29.43	34.26
Sprint - United Telephone Co. of Indiana	IN	118,346	88,845	37,530	31.71	42.13
GTE - Midwest - Contel - Iowa	IA	52,375	35,584	17,235	32.91	26.02
GTE - Midwest - Contel Systems of Iowa	IA	60,234	44,382	13,118	21.78	46.23
GTE - Midwest - Iowa	IA	117,645	90,885	29,440	25.02	22.79
U S WEST - Iowa	IA	634,818	455,101	182,118	28.69	21.06
SBC - Southwestern Bell - Kansas	KS	934,822	666,409	254,266	27.20	8.78
BellSouth - Kentucky	KY	905,098	647,582	265,536	29.34	17.33
Cincinnati Bell Telephone Company - Kentucky	KY	144,837	110,104	34,678	23.94	15.55
GTE - South - Contel - Kentucky	KY	93,443	66,846	28,494	30.49	13.52
GTE - South - Kentucky	KY	370,624	268,320	117,871	31.80	25.54
BellSouth - Louisiana	LA	1,758,280	1,393,479	375,423	21.35	19.95
Bell Atlantic - New England - Maine	ME	524,008	381,259	145,336	27.74	22.29
Bell Atlantic - Maryland	MD	2,441,115	1,626,231	778,741	31.90	15.70
Bell Atlantic - New England - Maine	MA	3,191,013	2,183,827	1,016,829	31.87	16.01
SBC - Ameritech - Michigan Bell	MI	2,090,833	1,435,271	686,188	32.82	32.26
GTE - Contel South - Michigan	MI	61,457	44,438	12,336	20.07	15.77
GTE - North - Michigan	MI	467,614	334,791	176,785	37.81	16.04
U S WEST - Minnesota	MN	1,447,659	1,040,307	421,854	29.14	24.26
BellSouth - Mississippi	MS	1,003,714	731,329	272,919	27.19	15.34
GTE - Midwest - Contel of Eastern Missouri	MO	7,410	5,303	2,136	28.83	8.75
GTE - Midwest - Contel Systems Missouri	MO	55,125	40,979	14,423	26.16	19.88
GTE - Midwest - Contel Missouri	MO	330,870	240,816	94,086	28.44	14.62
GTE - Midwest - Missouri	MO	134,416	98,814	38,071	28.32	12.71
SBC - Southwestern Bell - Missouri	MO	2,182,529	1,547,009	615,208	28.19	12.74
Sprint - United Telephone Company of Missouri	MO	270,995	199,017	81,954	30.24	15.52
U S WEST - Montana	MT	315,430	222,256	93,599	29.67	21.83
ALLTEL - Aliant Telecommunications Company	NE	205,142	152,471	53,706	26.18	30.07
GTE - Midwest - Nebraska	NE	37,380	26,853	11,482	30.72	35.66
U S WEST - Nebraska	NE	448,233	302,670	149,317	33.31	16.52

Table 11.6
Average Net Investment - Continued
(\$000) - 1999

Study Area	State Code	Subject to Separations	Intrastate	Interstate	Percent Interstate	Rate of Return
GTE - Centel Nevada	NV	36,584	21,195	15,606	42.66 %	21.13 %
SBC - Nevada Bell	NV	295,835	220,134	76,616	25.90	16.33
Sprint - Centel of Nevada	NV	626,101	476,780	155,627	24.86	36.98
Bell Atlantic - New England - New Hampshire	NH	717,908	502,361	215,717	30.05	21.84
Bell Atlantic - New Jersey	NJ	3,663,018	2,246,629	1,363,926	37.24	18.53
Sprint - United Telephone Company of New Jersey	NJ	131,685	100,154	35,909	27.27	49.73
GTE - Southwest - Centel - New Mexico	NM	40,423	28,759	12,132	30.01	28.24
GTE - South - North Carolina	NM	30,637	20,490	10,992	35.88	39.65
U S WEST - New Mexico	NM	690,916	501,063	195,083	28.24	16.42
Bell Atlantic - New York	NY	8,844,398	6,278,033	2,599,431	29.39	5.04
Citizens Telecom - Red Hook	NY	11,270	7,414	3,854	34.20	71.51
Citizens Telecom - Upstate	NY	266,934	201,739	65,192	24.42	39.20
Citizens Telecom - W. Counties	NY	27,847	19,971	7,875	28.28	35.03
Frontier of Rochester	NY	429,419	330,733	101,214	23.57	27.93
ALLTEL - Carolina	NC	178,572	136,777	42,516	23.81	12.20
BellSouth - North Carolina	NC	2,110,895	1,583,414	543,226	25.73	18.85
GTE - South - Centel - North Carolina	NC	108,142	77,328	32,509	30.06	21.18
Gte - South - North Carolina	NC	235,617	171,786	70,337	29.85	24.39
Sprint - Carolina Tel. & Tel. of North Carolina	NC	646,051	490,242	185,439	28.70	23.45
Sprint - Centel of North Carolina	NC	205,958	158,800	47,080	22.86	22.43
U S WEST - North Dakota	ND	144,261	93,063	54,037	37.46	27.12
SBC - Ameritech - Ohio Bell	OH	2,301,247	1,704,495	618,810	26.89	27.99
Cincinnati Bell Telephone Company - Ohio	OH	575,711	448,465	127,054	22.07	42.96
ALLTEL - Western Reserve - Ohio	OH	174,953	133,767	41,895	23.95	16.24
GTE - North - Ohio	OH	622,915	475,953	190,953	30.65	22.50
Sprint - United Telephone Company of Ohio	OH	346,701	262,492	106,914	30.84	26.87
GTE - Southwest - Oklahoma	OK	106,042	74,207	33,762	31.84	19.64
SBC - Southwestern Bell - Oklahoma	OK	1,002,218	728,852	261,234	26.07	14.25
GTE - Northwest - Oregon	OR	446,930	329,889	126,318	28.26	32.75
Sprint - United Tel. Co. of the Northwest - Oregon	OR	58,996	43,372	17,737	30.06	57.30
U S WEST - Oregon	OR	1,072,131	768,816	318,735	29.73	18.62
ALLTEL - Pennsylvania	PA	201,269	154,579	47,525	23.61	16.04
Bell Atlantic of Pennsylvania	PA	3,953,110	2,653,665	1,215,477	30.75	17.98
GTE - North - Centel - Pennsylvania	PA	27,608	19,134	11,414	41.34	44.44
GTE - North - Centel - Quaker State	PA	23,634	14,504	9,622	40.71	36.02
GTE - North - Pennsylvania	PA	294,866	208,878	118,412	40.16	24.36
Sprint - United Telephone Co. of Pennsylvania	PA	244,245	187,514	65,826	26.95	24.00
GTE - Puerto Rico Telephone Company	PR	167,575	127,235	41,863	24.98	35.21
GTE - Puerto Rico Telephone Company - Central	PR	1,353,883	1,018,097	346,818	25.62	10.62
Bell Atlantic - New England - Rhode Island	RI	384,284	274,609	112,204	29.20	27.36
BellSouth - South Carolina	SC	1,066,171	764,823	307,936	28.88	16.56
GTE - South - Centel - South Carolina	SC	20,837	13,804	7,615	36.55	36.59
GTE - South - Carolina	SC	149,105	107,366	44,610	29.92	30.67
U S WEST - South Dakota	SD	201,503	133,137	69,753	34.62	23.44
BellSouth - Tennessee	TN	1,835,827	1,297,891	545,587	29.72	17.19
Sprint - UTC - Southeast - Tennessee	TN	173,664	133,372	45,077	25.96	35.89
GTE - Southwest - Centel - Texas	TX	231,768	172,339	59,796	25.80	17.29
GTE - Southwest - Texas	TX	1,572,474	1,136,788	474,966	30.21	21.32
SBC - Southwestern Bell - Texas	TX	7,386,668	5,192,976	2,109,896	28.56	8.56
Sprint - Centel of Texas	TX	189,608	146,515	43,985	23.20	51.65
Sprint - United Telephone Company of Texas	TX	148,698	114,160	40,632	27.33	16.50
U S WEST - Utah	UT	1,045,687	744,386	309,006	29.55	18.17
Bell Atlantic - New England - Vermont	VT	299,180	206,768	93,050	31.10	17.09
Bell Atlantic - Virginia	VA	2,327,755	1,485,342	813,646	34.95	18.66
GTE - South - Centel - Virginia	VA	512,833	381,400	138,669	27.04	36.32
GTE - South - Virginia	VA	35,336	26,027	11,048	31.27	6.29
Sprint - Centel of Virginia	VA	283,114	215,813	64,081	22.63	15.96
Sprint - UTC - Southeast - Virginia	VA	77,882	58,414	21,870	28.08	34.27
GTE - Northwest - Centel - Washington	WA	94,170	75,051	20,014	21.25	40.14
GTE - Northwest - Washington	WA	989,176	787,142	222,524	22.50	33.13
Sprint - United Tel. Co. of the NW - Washington	WA	81,661	61,980	21,788	26.68	45.37
U S WEST - Washington	WA	2,146,877	1,632,394	537,401	25.03	22.43
Bell Atlantic - West Virginia	WV	637,210	441,704	181,994	28.56	21.15
SBC - Ameritech - Wisconsin Bell	WI	1,003,614	711,143	319,006	31.79	26.26
GTE - North - Wisconsin	WI	390,766	284,150	128,782	32.96	19.32
U S WEST - Wyoming	WY	267,431	185,431	84,850	31.73	18.29

Table 11.6
Average Net Investment
(\$000) - 2000

Study Area	State Code	Subject to Separations	Intrastate	Interstate	Percent Interstate	Rate of Return
All Reporting Local Exchange Companies		\$120,692,066	\$86,132,413	\$36,324,407	30.10 %	23.78 %
Bell Operating Companies		112,846,521	80,081,530	34,370,421	30.46	23.14
Other Reporting Local Exchange Companies		7,845,545	6,050,883	1,953,986	24.91	34.94
BellSouth - Alabama	AL	1,663,470	1,221,728	455,850	27.40	19.60
Verizon - Contel of the South - Alabama	AL	104,002	75,231	29,883	28.73	19.04
Verizon - South - Alabama	AL	126,284	86,031	45,366	35.92	24.07
Verizon - California - Contel - Arizona	AZ	8,916	5,434	3,704	41.54	19.38
Qwest - Arizona	AZ	2,365,808	1,735,396	643,955	27.22	23.09
SBC - Southwestern Bell - Arkansas	AR	843,128	647,598	187,783	22.27	17.48
Verizon - California	CA	2,345,560	1,783,195	793,375	33.82	31.80
Verizon - California - Contel - California	CA	325,558	243,395	86,440	26.55	34.97
Verizon - Northwest - West Coast of California	CA	14,029	9,773	4,542	32.38	16.84
SBC - Pacific Bell - California	CA	11,605,300	8,693,465	2,866,964	24.70	23.36
Qwest - Colorado	CO	3,172,564	2,321,769	866,337	27.31	18.95
SBC - Southern New England Telephone - CT	CT	1,889,072	1,391,838	498,177	26.37	22.69
Verizon - Delaware	DE	401,817	276,799	126,705	31.53	18.51
Verizon - District of Columbia	DC	758,147	442,267	319,243	42.11	27.49
BellSouth - Florida	FL	4,503,107	3,297,499	1,252,176	27.81	30.09
Verizon - Florida	FL	1,543,951	1,066,502	552,133	35.76	26.61
Sprint - Florida	FL	1,593,828	1,232,785	388,376	24.37	43.43
ALLTEL - Georgia	GA	367,833	275,621	93,599	25.45	14.20
BellSouth - Georgia	GA	3,938,114	2,781,454	1,188,286	30.17	20.53
Verizon - Hawaiian Telephone	HI	680,767	521,778	226,685	33.30	19.70
Verizon - Northwest - Idaho	ID	154,024	112,392	47,844	31.06	40.71
Qwest - Idaho	ID	360,488	237,674	126,175	35.00	25.06
Qwest - Idaho	ID	20,430	14,354	6,344	31.05	41.17
SBC - Ameritech - Illinois Bell	IL	2,825,911	1,960,691	1,003,964	35.53	32.55
Verizon - North - Contel Illinois	IL	101,204	77,180	30,839	30.47	49.33
Verizon - North - Illinois	IL	468,205	354,448	169,752	36.26	27.83
Verizon - South - Illinois	IL	59,290	43,754	9,744	16.43	17.05
SBC - Ameritech - Indiana Bell	IN	817,803	524,231	322,281	39.41	35.81
Verizon - Contel of the South - Indiana	IN	11,311	8,042	2,614	23.11	11.97
Verizon - North - Contel Indiana	IN	113,726	84,072	34,747	30.55	54.93
Verizon - North - Indiana	IN	537,976	398,236	178,417	33.16	39.80
Sprint - United Telephone Co. of Indiana	IN	107,322	84,469	32,082	29.89	60.88
Qwest - Iowa	IA	672,146	478,011	196,806	29.28	30.41
SBC - Southwestern Bell - Kansas	KS	972,852	717,007	241,755	24.85	25.54
BellSouth - Kentucky	KY	955,986	688,489	279,726	29.26	21.81
Cincinnati Bell Telephone Company - Kentucky	KY	149,620	114,074	35,594	23.79	18.42
Verizon - South - Contel - Kentucky	KY	87,958	62,980	28,355	32.24	40.76
Verizon - South - Kentucky	KY	336,688	240,481	117,970	35.04	29.51
BellSouth - Louisiana	LA	1,595,734	1,234,484	375,021	23.50	29.39
Verizon - New England - Maine	ME	526,939	369,159	159,765	30.32	26.63
Verizon - Maryland	MD	2,538,005	1,700,009	866,531	34.14	19.25
Verizon - New England - Massachusetts	MA	3,491,115	2,316,023	1,193,373	34.18	14.78
SBC - Ameritech - Michigan Bell	MI	2,020,432	1,382,819	734,419	36.35	37.59
Verizon - Contel of the South - Michigan	MI	55,541	39,234	12,644	22.77	11.75
Verizon - North - Michigan	MI	403,053	276,628	182,775	45.35	20.18
Qwest - Minnesota	MN	1,567,974	1,106,902	478,643	30.53	25.65
BellSouth - Mississippi	MS	1,044,592	777,411	272,466	26.08	19.96
Verizon - Midwest - Contel of Eastern Missouri	MO	7,257	4,955	2,391	32.95	12.21
Verizon - Midwest - Contel Systems Missouri	MO	34,440	25,307	10,115	29.37	15.12
Verizon - Midwest - Contel Missouri	MO	264,696	190,961	81,675	30.86	21.64
Verizon - Midwest - Missouri	MO	101,842	73,924	31,495	30.93	23.18
SBC - Southwestern Bell - Missouri	MO	2,043,204	1,460,988	560,993	27.46	25.72
Sprint - United Telephone Company of Missouri	MO	251,017	191,017	70,824	28.21	32.43
Qwest - Montana	MT	313,787	218,858	97,273	31.00	23.52
ALLTEL - Aliant Telecommunications Company	NE	204,940	152,122	53,909	26.30	21.34
Qwest - Nebraska	NE	479,952	326,741	157,442	32.80	19.86

Table 11.6
Average Net Investment - Continued
(\$000) - 2000

Study Area	State Code	Subject to Separations	Intrastate	Interstate	Percent Interstate	Rate of Return
Verizon - California - Contel Nevada	NV	41,712	26,785	15,734	37.72 %	29.33 %
SBC - Nevada Bell	NV	294,273	212,318	82,840	28.15	21.76
Sprint - Contel of Nevada	NV	666,756	516,532	157,035	23.55	27.64
Verizon - New England - New Hampshire	NH	719,270	485,742	234,119	32.55	20.97
Verizon - New Jersey	NJ	3,640,844	2,212,270	1,497,190	41.12	22.65
Sprint - United Telephone Company of New Jersey	NJ	128,617	99,821	33,840	26.31	54.88
Qwest - New Mexico	NM	691,725	500,577	197,149	28.50	22.18
Verizon - New York	NY	9,302,871	6,415,669	2,915,165	31.34	11.31
Citizens Telecom - Red Hook	NY	11,585	7,789	3,876	33.46	48.50
Citizens Telecom - Upstate	NY	268,397	205,547	62,848	23.42	24.59
Citizens Telecom - W. Counties	NY	26,788	19,590	7,330	27.36	33.10
Frontier of Rochester	NY	469,327	364,489	107,878	22.99	29.91
ALLTEL - Carolina	NC	190,846	142,493	49,138	25.75	11.54
BellSouth - North Carolina	NC	2,168,141	1,593,701	592,905	27.35	23.38
Verizon - South - Contel - North Carolina	NC	111,544	78,668	35,874	32.16	20.70
Verizon - South - North Carolina	NC	237,558	169,730	78,274	32.95	28.62
Sprint - Carolina Tel. & Tel. of North Carolina	NC	629,448	491,308	173,255	27.52	36.05
Sprint - Contel of North Carolina	NC	208,490	164,921	43,111	20.68	31.44
Qwest - North Dakota	ND	140,410	90,346	53,124	37.83	36.50
SBC - Ameritech - Ohio Bell	OH	1,707,737	1,106,763	680,739	39.86	32.05
Cincinnati Bell Telephone Company - Ohio	OH	615,314	479,693	135,441	22.01	57.14
ALLTEL - Western Reserve - Ohio	OH	177,680	131,693	46,754	26.31	16.17
Verizon - North - Ohio	OH	596,292	456,613	200,791	33.67	24.46
Sprint - United Telephone Company of Ohio	OH	322,975	249,242	101,533	31.44	32.40
SBC - Southwestern Bell - Oklahoma	OK	1,044,841	780,286	246,585	23.60	28.73
Verizon - Northwest - Oregon	OR	449,668	328,877	134,893	30.00	37.44
Sprint - United Tel. Co. of the Northwest - Oregon	OR	54,321	41,506	15,186	27.96	66.69
Qwest - Oregon	OR	1,166,657	831,603	351,650	30.14	24.80
ALLTEL - Pennsylvania	PA	196,548	149,552	47,777	24.31	22.56
Verizon - Pennsylvania	PA	4,117,652	2,797,743	1,351,962	32.83	22.55
Verizon - North - Contel - Pennsylvania	PA	21,886	14,782	11,116	50.79	57.28
Verizon - North - Contel - Quaker State	PA	23,754	14,802	9,866	41.53	36.30
Verizon - North - Pennsylvania	PA	278,160	195,662	121,362	43.63	29.64
Sprint - United Telephone Co. of Pennsylvania	PA	225,992	176,594	60,920	26.96	35.55
Verizon - Puerto Rico Telephone Company	PR	158,910	121,854	38,347	24.13	102.80
Verizon - Puerto Rico Telephone Company - Central	PR	1,147,360	845,394	312,582	27.24	23.11
Verizon - New England - Rhode Island	RI	390,655	268,949	124,369	31.84	27.42
BellSouth - South Carolina	SC	1,119,523	801,089	327,462	29.25	22.49
Verizon - South - Contel - South Carolina	SC	23,931	16,746	8,268	34.55	37.22
Verizon - South - Carolina	SC	146,957	105,505	46,139	31.40	37.11
Qwest - South Dakota	SD	223,985	146,572	78,874	35.21	23.79
BellSouth - Tennessee	TN	1,978,721	1,419,340	571,197	28.87	22.99
Sprint - UTC - Southeast - Tennessee	TN	168,725	133,539	41,009	24.31	51.93
Verizon - Southwest - Contel - Texas	TX	170,010	122,767	50,543	29.73	15.21
Verizon - Southwest - Texas	TX	1,404,076	991,963	473,607	33.73	24.59
SBC - Southwestern Bell - Texas	TX	7,910,201	5,583,189	2,273,219	28.74	13.14
Sprint - Contel of Texas	TX	193,005	152,466	41,364	21.43	51.01
Sprint - United Telephone Company of Texas	TX	165,931	128,118	45,234	27.26	15.14
Qwest - Utah	UT	1,119,212	789,653	337,245	30.13	21.01
Verizon - New England - Vermont	VT	289,261	190,752	99,217	34.30	19.16
Verizon - Virginia	VA	2,509,610	1,653,457	885,414	35.28	23.07
Verizon - South - Contel - Virginia	VA	510,304	382,148	140,204	27.47	46.95
Verizon - South - Virginia	VA	39,205	28,434	13,595	34.68	9.39
Sprint - Contel of Virginia	VA	285,721	219,967	61,916	21.67	24.76
Sprint - UTC - Southeast - Virginia	VA	79,200	61,029	21,093	26.63	48.16
Verizon - Northwest - Contel - Washington	WA	94,272	73,989	21,811	23.14	41.78
Verizon - Northwest - Washington	WA	996,764	787,725	237,455	23.82	34.98
Sprint - United Tel. Co. of the NW - Washington	WA	85,319	64,906	23,064	27.03	40.65
Qwest - Washington	WA	2,368,086	1,795,051	597,759	25.24	23.28
Verizon - West Virginia	WV	661,288	468,886	196,312	29.69	28.34
SBC - Ameritech - Wisconsin Bell	WI	960,864	652,315	351,041	36.53	32.23
Verizon - North - Wisconsin	WI	340,903	242,004	129,307	37.93	22.05
Qwest - Wyoming	WY	253,273	173,214	83,158	32.83	23.57

Table 11.7
Total Operating Revenues
(\$000) - 1999

Study Area	State Code	Subject to Separations	Intrastate	Interstate	Percent Interstate
All Reporting Local Exchange Companies		\$105,225,987	\$76,989,195	\$28,236,784	26.83 %
Bell Operating Companies		\$85,038,989	\$62,307,338	\$22,731,644	26.73
Other Reporting Local Exchange Companies		\$20,186,998	\$14,681,857	\$5,505,140	27.27
BellSouth - Alabama	AL	1,304,297	1,001,245	303,052	23.23
GTE - Contel South - Alabama	AL	86,599	64,608	21,991	25.39
GTE - South - Alabama	AL	0	86,515	40,385	0.00
GTE - Contel - Arizona	AZ	8,251	5,288	2,962	35.90
U S WEST - Arizona	AZ	1,625,172	1,142,559	482,614	29.70
GTE - Southwest - Arkansas	AR	72,509	46,629	25,880	35.69
SBC - Southwestern Bell - Arkansas	AR	700,372	533,171	167,201	23.87
GTE - California	CA	2,776,323	2,154,436	621,887	22.40
GTE - Contel - California	CA	263,400	190,933	72,467	27.51
GTE - Northwest - West Coast of California	CA	13,064	8,050	5,014	38.38
SBC - Pacific Bell - California	CA	8,981,075	6,756,623	2,224,451	24.77
U S WEST - Colorado	CO	1,933,746	1,370,780	562,966	29.11
SBC - Southern New England Telephone - CT	CT	1,386,040	968,430	417,610	30.13
Bell Atlantic - Delaware	DE	280,143	187,909	92,234	32.92
Bell Atlantic - District of Columbia	DC	603,971	374,914	229,058	37.93
BellSouth - Florida	FL	3,950,844	2,876,616	1,074,227	27.19
GTE - Florida	FL	1,470,942	1,068,057	402,885	27.39
Sprint - Florida	FL	1,212,671	854,495	358,177	29.54
ALLTEL - Georgia	GA	238,570	182,499	56,071	23.50
BellSouth - Georgia	GA	3,060,076	2,263,122	796,954	26.04
GTE - Hawaiian Telephone	HI	501,112	362,433	138,679	27.67
GTE - Northwest - Idaho	ID	112,355	58,551	53,805	47.89
U S WEST - Idaho	ID	302,629	207,959	94,670	31.28
U S WEST - Idaho	ID	20,128	12,816	7,310	36.32
SBC - Ameritech - Illinois Bell	IL	4,034,362	3,071,054	963,308	23.88
GTE - North - Contel Illinois	IL	119,104	82,852	36,252	30.44
GTE - North - Illinois	IL	422,087	304,653	117,435	27.82
GTE - South - Illinois	IL	24,390	16,845	7,544	30.93
SBC - Ameritech - Indiana Bell	IN	1,305,126	988,167	316,960	24.29
GTE - Contel South - Indiana	IN	6,024	4,235	1,789	29.70
GTE - North - Contel Indiana	IN	127,925	89,177	38,749	30.29
GTE - North - Indiana	IN	560,451	399,022	161,429	28.80
Sprint - United Telephone Co. of Indiana	IN	161,219	117,596	43,623	27.06
GTE - Midwest - Contel - Iowa	IA	56,787	39,306	17,480	30.78
GTE - Midwest - Contel Systems of Iowa	IA	44,292	29,153	15,139	34.18
GTE - Midwest - Iowa	IA	82,215	58,125	24,090	29.30
U S WEST - Iowa	IA	581,687	397,079	184,610	31.74
SBC - Southwestern Bell - Kansas	KS	912,889	685,777	227,112	24.88
BellSouth - Kentucky	KY	801,644	599,381	202,264	25.23
Cincinnati Bell Telephone Company - Kentucky	KY	115,793	92,178	23,615	20.39
GTE - South - Contel - Kentucky	KY	72,165	49,489	22,675	31.42
GTE - South - Kentucky	KY	367,701	269,681	98,019	26.66
BellSouth - Louisiana	LA	1,561,313	1,210,332	350,980	22.48
Bell Atlantic - New England - Maine	ME	514,848	380,031	134,817	26.19
Bell Atlantic - Maryland	MD	2,122,741	1,534,709	588,032	27.70
Bell Atlantic - New England - Maine	MA	2,738,449	1,892,699	845,750	30.88
SBC - Ameritech - Michigan Bell	MI	3,392,190	2,652,976	739,214	21.79
GTE - Contel South - Michigan	MI	27,785	20,733	7,052	25.38
GTE - North - Michigan	MI	437,171	334,755	102,416	23.43
U S WEST - Minnesota	MN	1,333,688	938,986	394,705	29.60
BellSouth - Mississippi	MS	987,283	769,263	218,019	22.08
GTE - Midwest - Contel of Eastern Missouri	MO	3,359	2,017	1,342	39.95
GTE - Midwest - Contel Systems Missouri	MO	37,101	25,444	11,657	31.42
GTE - Midwest - Contel Missouri	MO	214,102	161,263	52,839	24.68
GTE - Midwest - Missouri	MO	93,398	69,531	23,867	25.55
SBC - Southwestern Bell - Missouri	MO	1,693,968	1,246,020	447,948	26.44
Sprint - United Telephone Company of Missouri	MO	194,710	139,957	54,754	28.12
U S WEST - Montana	MT	252,471	180,337	72,133	28.57
ALLTEL - Aliant Telecommunications Company	NE	181,629	134,377	47,252	26.02
GTE - Midwest - Nebraska	NE	36,215	24,966	11,249	31.06
U S WEST - Nebraska	NE	443,147	314,476	128,668	29.04

Table 11.7
Total Operating Revenues - Continued
(\$000) - 1999

Study Area	State Code	Subject to Separations	Intrastate	Interstate	Percent Interstate
GTE - Contel Nevada	NV	22,545	11,741	10,804	47.92 %
SBC - Nevada Bell	NV	176,605	113,100	63,505	35.96
Sprint - Centel of Nevada	NV	393,657	275,060	118,597	30.13
Bell Atlantic - New England - New Hampshire	NH	502,737	328,046	174,691	34.75
Bell Atlantic - New Jersey	NJ	3,548,021	2,439,265	1,108,756	31.25
Sprint - United Telephone Company of New Jersey	NJ	133,229	97,140	36,089	27.09
GTE - Southwest - Contel - New Mexico	NM	36,424	22,835	13,589	37.31
GTE - Southwest - New Mexico	NM	33,026	21,177	11,849	35.88
U S WEST - New Mexico	NM	517,668	368,302	149,365	28.85
Bell Atlantic - New York	NY	7,945,887	5,810,443	2,135,444	26.87
Citizens Telecom - Red Hook	NY	13,000	7,754	5,246	40.35
Citizens Telecom - Upstate	NY	193,713	131,866	61,846	31.93
Citizens Telecom - W. Counties	NY	21,019	12,649	8,370	39.82
Frontier of Rochester	NY	321,031	252,540	68,491	21.33
ALLTEL - Carolina	NC	116,717	93,069	23,648	20.26
BellSouth - North Carolina	NC	1,688,631	1,264,894	423,736	25.09
GTE - South - Contel - North Carolina	NC	89,096	60,277	28,820	32.35
GTE - South - North Carolina	NC	200,097	141,046	59,051	29.51
Sprint - Carolina Tel. & Tel. of North Carolina	NC	704,689	520,271	184,418	26.17
Sprint - Centel of North Carolina	NC	173,389	135,800	37,589	21.68
U S WEST - North Dakota	ND	165,469	111,737	53,731	32.47
SBC - Ameritech - Ohio Bell	OH	2,255,077	1,647,626	607,451	26.94
Cincinnati Bell Telephone Company - Ohio	OH	530,200	405,115	125,085	23.59
ALLTEL - Western Reserve - Ohio	OH	120,804	95,028	25,776	21.34
GTE - North - Ohio	OH	520,452	377,138	143,314	27.54
Sprint - United Telephone Company of Ohio	OH	443,499	335,265	108,234	24.40
GTE - Southwest - Oklahoma	OK	69,293	46,992	22,301	32.18
SBC - Southwestern Bell - Oklahoma	OK	986,417	731,341	255,075	25.86
GTE - Northwest - Oregon	OR	319,122	206,070	113,052	35.43
Sprint - United Tel. Co. of the Northwest - Oregon	OR	54,967	35,601	19,366	35.23
U S WEST - Oregon	OR	852,290	595,743	256,546	30.10
ALLTEL - Pennsylvania	PA	141,613	112,966	28,646	20.23
Bell Atlantic of Pennsylvania	PA	3,391,164	2,411,317	979,847	28.89
GTE - North - Contel - Pennsylvania	PA	42,070	29,835	12,235	29.08
GTE - North - Contel - Quaker State	PA	30,203	20,758	9,445	31.27
GTE - North - Pennsylvania	PA	331,242	244,413	86,829	26.21
Sprint - United Telephone Co. of Pennsylvania	PA	254,239	200,297	53,942	21.22
GTE - Puerto Rico Telephone Company	PR	135,327	85,815	49,512	36.59
GTE - Puerto Rico Telephone Company - Central	PR	885,229	628,336	256,893	29.02
Bell Atlantic - New England - Rhode Island	RI	374,479	258,344	116,134	31.01
BellSouth - South Carolina	SC	1,044,042	806,045	237,997	22.80
GTE - South - Contel - South Carolina	SC	18,414	11,231	7,182	39.00
GTE - South - Carolina	SC	146,226	103,471	42,756	29.24
U S WEST - South Dakota	SD	188,001	127,924	60,077	31.96
BellSouth - Tennessee	TN	1,729,561	1,291,024	438,538	25.36
Sprint - UTC - Southeast - Tennessee	TN	144,273	103,184	41,089	28.48
GTE - Southwest - Contel - Texas	TX	134,965	94,068	40,897	30.30
GTE - Southwest - Texas	TX	1,234,457	890,573	343,884	27.86
SBC - Southwestern Bell - Texas	TX	6,302,882	4,789,544	1,513,337	24.01
Sprint - Centel of Texas	TX	140,659	94,930	45,729	32.51
Sprint - United Telephone Company of Texas	TX	105,242	78,275	26,967	25.62
U S WEST - Utah	UT	677,501	459,243	218,259	32.22
Bell Atlantic - New England - Vermont	VT	249,182	177,794	71,388	28.65
Bell Atlantic - Virginia	VA	2,147,035	1,525,952	621,082	28.93
GTE - South - Contel - Virginia	VA	345,789	209,658	136,131	39.37
GTE - South - Virginia	VA	23,803	16,319	7,484	31.44
Sprint - Centel of Virginia	VA	191,464	148,126	43,338	22.64
Sprint - UTC - Southeast - Virginia	VA	70,342	51,191	19,150	27.22
GTE - Northwest - Contel - Washington	WA	66,974	47,245	19,730	29.46
GTE - Northwest - Washington	WA	594,428	410,419	184,009	30.96
Sprint - United Tel. Co. of the NW - Washington	WA	57,569	39,148	18,421	32.00
U S WEST - Washington	WA	1,462,726	1,020,682	442,045	30.22
Bell Atlantic - West Virginia	WV	604,805	438,526	166,280	27.49
SBC - Ameritech - Wisconsin Bell	WI	1,223,993	912,670	311,323	25.44
GTE - North - Wisconsin	WI	314,182	229,316	84,866	27.01
U S WEST - Wyoming	WY	180,517	120,345	60,170	33.33

Table 11.7
Total Operating Revenues
(\$000) - 2000

Study Area	State Code	Subject to Separations	Intrastate	Interstate	Percent Interstate
All Reporting Local Exchange Companies		\$107,279,977	\$77,318,233	\$29,961,746	27.93 %
Bell Operating Companies		100,619,074	72,378,180	28,240,898	28.07
Other Reporting Local Exchange Companies		6,660,903	4,940,053	1,720,848	25.84
BellSouth - Alabama	AL	1,368,080	1,051,867	316,213	23.11
Verizon - Contel of the South - Alabama	AL	98,659	66,373	32,286	32.72
Verizon - South - Alabama	AL	131,551	88,876	42,675	32.44
Verizon - California - Contel - Arizona	AZ	9,009	5,772	3,237	35.93
Qwest - Arizona	AZ	1,702,346	1,178,145	524,201	30.79
SBC - Southwestern Bell - Arkansas	AR	715,511	532,331	183,181	25.60
Verizon - California	CA	2,725,084	2,036,288	688,796	25.28
Verizon - California - Contel - California	CA	253,804	182,189	71,615	28.22
Verizon - Northwest - West Coast of California	CA	10,904	7,796	3,108	28.50
SBC - Pacific Bell - California	CA	9,244,154	6,819,557	2,424,598	26.23
Qwest - Colorado	CO	2,080,233	1,446,689	633,545	30.46
SBC - Southern New England Telephone - CT	CT	1,562,292	1,091,394	470,898	30.14
Verizon - Delaware	DE	288,783	193,271	95,512	33.07
Verizon - District of Columbia	DC	641,318	379,589	261,729	40.81
BellSouth - Florida	FL	4,156,668	3,011,830	1,144,835	27.54
Verizon - Florida	FL	1,460,838	1,000,679	460,158	31.50
Sprint - Florida	FL	1,235,558	871,353	364,204	29.48
ALLTEL - Georgia	GA	245,987	192,400	53,587	21.78
BellSouth - Georgia	GA	3,132,493	2,288,853	843,640	26.93
Verizon - Hawaiian Telephone	HI	463,751	328,330	135,421	29.20
Verizon - Northwest - Idaho	ID	110,160	57,805	52,355	47.53
Qwest - Idaho	ID	315,809	215,355	100,454	31.81
Qwest - Idaho	ID	22,146	14,871	7,275	32.85
SBC - Ameritech - Illinois Bell	IL	4,245,332	3,235,352	1,009,980	23.79
Verizon - North - Contel Illinois	IL	118,134	82,771	35,363	29.93
Verizon - North - Illinois	IL	431,385	314,387	116,998	27.12
Verizon - South - Illinois	IL	23,645	17,326	6,319	26.72
SBC - Ameritech - Indiana Bell	IN	1,338,044	1,000,127	337,917	25.25
Verizon - Contel of the South - Indiana	IN	5,832	4,273	1,558	26.71
Verizon - North - Contel Indiana	IN	126,786	85,558	41,227	32.52
Verizon - North - Indiana	IN	519,613	355,864	163,749	31.51
Sprint - United Telephone Co. of Indiana	IN	156,860	113,566	43,294	27.60
Qwest - Iowa	IA	621,866	419,862	202,004	32.48
SBC - Southwestern Bell - Kansas	KS	885,001	631,458	253,542	28.65
BellSouth - Kentucky	KY	816,505	606,572	209,934	25.71
Cincinnati Bell Telephone Company - Kentucky	KY	123,682	99,618	24,064	19.46
Verizon - South - Contel - Kentucky	KY	73,963	47,847	26,116	35.31
Verizon - South - Kentucky	KY	354,340	251,122	103,218	29.13
BellSouth - Louisiana	LA	1,632,471	1,270,914	361,557	22.15
Verizon - New England - Maine	ME	492,140	348,037	144,103	29.28
Verizon - Maryland	MD	2,207,762	1,569,870	637,891	28.89
Verizon - New England - Massachusetts	MA	2,801,264	1,909,296	891,969	31.84
SBC - Ameritech - Michigan Bell	MI	3,426,936	2,630,476	796,460	23.24
Verizon - Contel of the South - Michigan	MI	27,848	21,404	6,443	23.14
Verizon - North - Michigan	MI	423,087	318,477	104,611	24.73
Qwest - Minnesota	MN	1,375,821	943,287	432,536	31.44
BellSouth - Mississippi	MS	1,075,969	857,279	218,690	20.32
Verizon - Midwest - Contel of Eastern Missouri	MO	3,280	1,991	1,288	39.27
Verizon - Midwest - Contel Systems Missouri	MO	29,154	20,234	8,921	30.60
Verizon - Midwest - Contel Missouri	MO	207,993	158,549	49,444	23.77
Verizon - Midwest - Missouri	MO	83,834	59,006	24,828	29.62
SBC - Southwestern Bell - Missouri	MO	1,754,545	1,271,597	482,949	27.53
Sprint - United Telephone Company of Missouri	MO	201,063	146,480	54,583	27.15
Qwest - Montana	MT	249,438	174,295	75,144	30.13
ALLTEL - Aliant Telecommunications Company	NE	182,838	139,435	43,404	23.74
Qwest - Nebraska	NE	436,675	304,296	132,380	30.32

Table 11.7
Total Operating Revenues - Continued
(\$000) - 2000

Study Area	State Code	Subject to Separations	Intrastate	Interstate	Percent Interstate
Verizon - California - Contel Nevada	NV	24,744	12,766	11,978	48.41 %
SBC - Nevada Bell	NV	185,804	113,975	71,829	38.66
Sprint - Contel of Nevada	NV	407,318	284,632	122,686	30.12
Verizon - New England - New Hampshire	NH	501,434	328,109	173,325	34.57
Verizon - New Jersey	NJ	3,680,495	2,469,724	1,210,771	32.90
Sprint - United Telephone Company of New Jersey	NJ	130,541	95,628	34,913	26.74
Qwest - New Mexico	NM	526,091	367,880	158,211	30.07
Verizon - New York	NY	7,845,727	5,615,045	2,230,681	28.43
Citizens Telecom - Red Hook	NY	11,661	7,429	4,233	36.30
Citizens Telecom - Upstate	NY	174,113	121,839	52,271	30.02
Citizens Telecom - W. Counties	NY	20,275	12,118	8,157	40.23
Frontier of Rochester	NY	337,126	260,807	76,319	22.64
ALLTEL - Carolina	NC	128,835	102,959	25,876	20.08
BellSouth - North Carolina	NC	1,718,665	1,268,249	450,416	26.21
Verizon - South - Contel - North Carolina	NC	89,150	63,818	25,332	28.42
Verizon - South - North Carolina	NC	198,188	134,186	64,003	32.29
Sprint - Carolina Tel. & Tel. of North Carolina	NC	757,646	569,870	187,776	24.78
Sprint - Contel of North Carolina	NC	180,245	141,729	38,517	21.37
Qwest - North Dakota	ND	171,396	113,460	57,939	33.80
SBC - Ameritech - Ohio Bell	OH	2,328,578	1,674,920	653,658	28.07
Cincinnati Bell Telephone Company - Ohio	OH	579,834	432,283	147,551	25.45
ALLTEL - Western Reserve - Ohio	OH	127,162	98,303	28,859	22.69
Verizon - North - Ohio	OH	514,677	371,789	142,888	27.76
Sprint - United Telephone Company of Ohio	OH	447,796	339,832	107,964	24.11
SBC - Southwestern Bell - Oklahoma	OK	986,083	707,605	278,479	28.24
Verizon - Northwest - Oregon	OR	319,959	202,371	117,588	36.75
Sprint - United Tel. Co. of the Northwest - Oregon	OR	57,389	38,897	18,492	32.22
Qwest - Oregon	OR	649,867	376,640	273,227	42.04
ALLTEL - Pennsylvania	PA	149,800	118,409	31,391	20.96
Verizon - Pennsylvania	PA	3,449,131	2,371,073	1,078,058	31.26
Verizon - North - Contel - Pennsylvania	PA	43,165	29,834	13,331	30.88
Verizon - North - Contel - Quaker State	PA	28,556	19,276	9,280	32.50
Verizon - North - Pennsylvania	PA	328,919	239,818	89,101	27.09
Sprint - United Telephone Co. of Pennsylvania	PA	256,496	200,670	55,826	21.76
Verizon - Puerto Rico Telephone Company	PR	142,423	82,492	59,931	42.08
Verizon - Puerto Rico Telephone Company - Central	PR	918,281	658,055	260,226	28.34
Verizon - New England - Rhode Island	RI	361,790	250,967	110,823	30.63
BellSouth - South Carolina	SC	1,059,386	811,860	247,524	23.36
Verizon - South - Contel - South Carolina	SC	19,893	12,257	7,636	38.39
Verizon - South - Carolina	SC	144,053	99,688	44,365	30.80
Qwest - South Dakota	SD	191,697	129,607	62,090	32.39
BellSouth - Tennessee	TN	1,728,177	1,284,677	443,502	25.66
Sprint - UTC - Southeast - Tennessee	TN	152,407	109,721	42,686	28.01
Verizon - Southwest - Contel - Texas	TX	105,233	71,212	34,021	32.33
Verizon - Southwest - Texas	TX	1,226,868	878,489	348,379	28.40
SBC - Southwestern Bell - Texas	TX	6,570,146	4,918,277	1,651,869	25.14
Sprint - Contel of Texas	TX	149,849	107,183	42,666	28.47
Sprint - United Telephone Company of Texas	TX	115,341	87,230	28,110	24.37
Qwest - Utah	UT	731,202	495,176	236,026	32.28
Verizon - New England - Vermont	VT	245,656	172,980	72,676	29.58
Verizon - Virginia	VA	2,283,160	1,596,059	687,100	30.09
Verizon - South - Contel - Virginia	VA	388,380	241,213	147,168	37.89
Verizon - South - Virginia	VA	23,490	15,742	7,749	32.99
Sprint - Contel of Virginia	VA	199,115	154,243	44,872	22.54
Sprint - UTC - Southeast - Virginia	VA	74,221	53,946	20,275	27.32
Verizon - Northwest - Contel - Washington	WA	68,776	48,067	20,709	30.11
Verizon - Northwest - Washington	WA	583,456	384,876	198,580	34.04
Sprint - United Tel. Co. of the NW - Washington	WA	57,745	39,473	18,272	31.64
Qwest - Washington	WA	1,546,562	1,069,484	477,078	30.85
Verizon - West Virginia	WV	634,362	454,689	179,672	28.32
SBC - Ameritech - Wisconsin Bell	WI	1,296,944	979,592	317,352	24.47
Verizon - North - Wisconsin	WI	281,867	203,496	78,371	27.80
Qwest - Wyoming	WY	194,387	129,300	65,085	33.48

Table 11.8
Other Operating Income or Loss
(\$000) - 1999

Study Area	State Code	Subject to Separations	Intrastate	Interstate	Percent Interstate
All Reporting Local Exchange Companies		\$63,722	\$46,229	\$17,485	27.44 %
Bell Operating Companies		60,692	43,907	16,782	27.65
Other Reporting Local Exchange Companies		3,030	2,322	703	23.20
BellSouth - Alabama	AL	38	29	10	26.32
GTE - Contel South - Alabama	AL	47	36	11	23.40
GTE - South - Alabama	AL	0	0	0	0.00
GTE - Contel - Arizona	AZ	0	0	0	0.00
U S WEST - Arizona	AZ	496	366	130	26.21
GTE - Southwest - Arkansas	AR	0	0	0	0.00
SBC - Southwestern Bell - Arkansas	AR	342	248	95	27.78
GTE - California	CA	380	297	82	21.58
GTE - Contel - California	CA	(7)	(6)	(2)	28.57
GTE - Northwest - West Coast of California	CA	2	1	1	50.00
SBC - Pacific Bell - California	CA	9,120	7,129	1,990	21.82
U S WEST - Colorado	CO	912	678	234	25.66
SBC - Southern New England Telephone - CT	CT	(7,154)	(5,170)	(1,984)	27.73
Bell Atlantic - Delaware	DE	19	13	5	26.32
Bell Atlantic - District of Columbia	DC	69	44	25	36.23
BellSouth - Florida	FL	(2,053)	(1,534)	(520)	25.33
GTE - Florida	FL	177	132	45	25.42
Sprint - Florida	FL	(315)	(240)	(76)	24.13
ALLTEL - Georgia	GA	0	0	0	0.00
BellSouth - Georgia	GA	279	206	72	25.81
GTE - Hawaiian Telephone	HI	332	255	77	23.19
GTE - Northwest - Idaho	ID	0	0	0	0.00
U S WEST - Idaho	ID	(187)	(126)	(61)	32.62
U S WEST - Idaho	ID	16	11	5	31.25
SBC - Ameritech - Illinois Bell	IL	(1,412)	(1,074)	(339)	24.01
GTE - North - Contel Illinois	IL	0	0	0	0.00
GTE - North - Illinois	IL	(59)	(45)	(14)	23.73
GTE - South - Illinois	IL	0	0	0	0.00
SBC - Ameritech - Indiana Bell	IN	(340)	(254)	(86)	25.29
GTE - Contel South - Indiana	IN	0	0	0	0.00
GTE - North - Contel Indiana	IN	1	0	0	0.00
GTE - North - Indiana	IN	17	13	4	23.53
Sprint - United Telephone Co. of Indiana	IN	4	3	1	25.00
GTE - Midwest - Contel - Iowa	IA	0	0	0	0.00
GTE - Midwest - Contel Systems of Iowa	IA	(1)	(1)	0	0.00
GTE - Midwest - Iowa	IA	(11)	(8)	(3)	27.27
U S WEST - Iowa	IA	160	112	48	30.00
SBC - Southwestern Bell - Kansas	KS	(582)	(408)	(174)	29.90
BellSouth - Kentucky	KY	25	19	6	24.00
Cincinnati Bell Telephone Company - Kentucky	KY	0	0	0	0.00
GTE - South - Contel - Kentucky	KY	1	1	0	0.00
GTE - South - Kentucky	KY	16	12	4	25.00
BellSouth - Louisiana	LA	(258)	(193)	(64)	24.81
Bell Atlantic - New England - Maine	ME	249	189	60	24.10
Bell Atlantic - Maryland	MD	(252)	(187)	(65)	25.79
Bell Atlantic - New England - Maine	MA	3,116	2,313	803	25.77
SBC - Ameritech - Michigan Bell	MI	(625)	(478)	(148)	23.68
GTE - Contel South - Michigan	MI	9	7	2	22.22
GTE - North - Michigan	MI	59	46	14	23.73
U S WEST - Minnesota	MN	509	374	135	26.52
BellSouth - Mississippi	MS	(194)	(147)	(47)	24.23
GTE - Midwest - Contel of Eastern Missouri	MO	0	0	0	0.00
GTE - Midwest - Contel Systems Missouri	MO	0	0	0	0.00
GTE - Midwest - Contel Missouri	MO	0	0	0	0.00
GTE - Midwest - Missouri	MO	0	0	0	0.00
SBC - Southwestern Bell - Missouri	MO	1,304	941	363	27.84
Sprint - United Telephone Company of Missouri	MO	2	1	0	0.00
U S WEST - Montana	MT	81	56	25	30.86
ALLTEL - Aliant Telecommunications Company	NE	0	0	0	0.00
GTE - Midwest - Nebraska	NE	1	0	0	0.00
U S WEST - Nebraska	NE	(307)	(216)	(91)	29.64

Table 11.8
Other Operating Income or Loss - Continued
(\$000) - 1999

Study Area	State Code	Subject to Separations	Intrastate	Interstate	Percent Interstate
GTE - Contel Nevada	NV	0	0	0	0.00 %
SBC - Nevada Bell	NV	18	13	5	27.78
Sprint - Centel of Nevada	NV	(1)	(1)	0	0.00
Bell Atlantic - New England - New Hampshire	NH	288	262	26	9.03
Bell Atlantic - New Jersey	NJ	43	31	12	27.91
Sprint - United Telephone Company of New Jersey	NJ	2	1	0	0.00
GTE - Southwest - Contel - New Mexico	NM	0	0	0	0.00
GTE - Southwest - New Mexico	NM	(41)	(28)	(14)	34.15
U S WEST - New Mexico	NM	157	113	44	28.03
Bell Atlantic - New York	NY	47,793	33,636	14,157	29.62
Citizens Telecom - Red Hook	NY	0	0	0	0.00
Citizens Telecom - Upstate	NY	1,688	1,276	414	24.53
Citizens Telecom - W. Counties	NY	0	0	0	0.00
Frontier of Rochester	NY	0	0	0	0.00
ALLTEL - Carolina	NC	0	0	0	0.00
BellSouth - North Carolina	NC	(65)	(46)	(19)	29.23
GTE - South - Contel - North Carolina	NC	(1)	(1)	0	0.00
GTE - South - North Carolina	NC	157	120	37	23.57
Sprint - Carolina Tel. & Tel. of North Carolina	NC	(12)	(9)	(3)	25.00
Sprint - Centel of North Carolina	NC	(1)	(1)	0	0.00
U S WEST - North Dakota	ND	62	41	21	33.87
SBC - Ameritech - Ohio Bell	OH	(283)	(211)	(72)	25.44
Cincinnati Bell Telephone Company - Ohio	OH	0	0	0	0.00
ALLTEL - Western Reserve - Ohio	OH	0	0	0	0.00
GTE - North - Ohio	OH	(5)	(4)	(1)	20.00
Sprint - United Telephone Company of Ohio	OH	(100)	(75)	(25)	25.00
GTE - Southwest - Oklahoma	OK	0	0	0	0.00
SBC - Southwestern Bell - Oklahoma	OK	185	134	51	27.57
GTE - Northwest - Oregon	OR	162	121	42	25.93
Sprint - United Tel. Co. of the Northwest - Oregon	OR	0	0	0	0.00
U S WEST - Oregon	OR	80	54	26	32.50
ALLTEL - Pennsylvania	PA	0	0	0	0.00
Bell Atlantic of Pennsylvania	PA	423	311	111	26.24
GTE - North - Contel - Pennsylvania	PA	26	20	6	23.08
GTE - North - Contel - Quaker State	PA	0	0	0	0.00
GTE - North - Pennsylvania	PA	3	2	1	33.33
Sprint - United Telephone Co. of Pennsylvania	PA	12	9	3	25.00
GTE - Puerto Rico Telephone Company	PR	0	0	0	0.00
GTE - Puerto Rico Telephone Company - Central	PR	0	0	0	0.00
Bell Atlantic - New England - Rhode Island	RI	466	389	77	16.52
BellSouth - South Carolina	SC	8	6	2	25.00
GTE - South - Contel - South Carolina	SC	0	0	0	0.00
GTE - South - Carolina	SC	(6)	(4)	(1)	16.67
U S WEST - South Dakota	SD	53	36	17	32.08
BellSouth - Tennessee	TN	37	28	10	27.03
Sprint - UTC - Southeast - Tennessee	TN	0	0	0	0.00
GTE - Southwest - Contel - Texas	TX	(3)	(2)	(1)	33.33
GTE - Southwest - Texas	TX	(417)	(315)	(102)	24.46
SBC - Southwestern Bell - Texas	TX	426	306	120	28.17
Sprint - Centel of Texas	TX	0	0	0	0.00
Sprint - United Telephone Company of Texas	TX	1	1	0	0.00
U S WEST - Utah	UT	119	86	33	27.73
Bell Atlantic - New England - Vermont	VT	194	151	43	22.16
Bell Atlantic - Virginia	VA	22	16	6	27.27
GTE - South - Contel - Virginia	VA	(24)	(18)	(6)	25.00
GTE - South - Virginia	VA	4	3	1	25.00
Sprint - Centel of Virginia	VA	2	1	0	0.00
Sprint - UTC - Southeast - Virginia	VA	2	1	0	0.00
GTE - Northwest - Contel - Washington	WA	0	0	0	0.00
GTE - Northwest - Washington	WA	942	733	210	22.29
Sprint - United Tel. Co. of the NW - Washington	WA	0	0	0	0.00
U S WEST - Washington	WA	7,177	5,526	1,651	23.00
Bell Atlantic - West Virginia	WV	1	1	0	0.00
SBC - Ameritech - Wisconsin Bell	WI	55	40	15	27.27
GTE - North - Wisconsin	WI	(15)	(12)	(4)	26.67
U S WEST - Wyoming	WY	62	43	19	30.65

Table 11.8
Other Operating Income or Loss
(\$000) - 2000

Study Area	State Code	Subject to Separations	Intrastate	Interstate	Percent Interstate
All Reporting Local Exchange Companies		\$72,962	\$51,207	\$21,758	29.82 %
Bell Operating Companies		73,915	51,917	22,003	29.77
Other Reporting Local Exchange Companies		(953)	(710)	(245)	25.71
BellSouth - Alabama	AL	109	81	28	25.69
Verizon - Contel of the South - Alabama	AL	(2)	(2)	(1)	50.00
Verizon - South - Alabama	AL	1	1	0	0.00
Verizon - California - Contel - Arizona	AZ	0	0	0	0.00
Qwest - Arizona	AZ	0	0	0	0.00
SBC - Southwestern Bell - Arkansas	AR	3,202	2,405	798	24.92
Verizon - California	CA	2,583	2,014	570	22.07
Verizon - California - Contel - California	CA	(27)	(21)	(6)	22.22
Verizon - Northwest - West Coast of California	CA	0	0	0	0.00
SBC - Pacific Bell - California	CA	1,133	848	285	25.15
Qwest - Colorado	CO	(17)	(13)	(4)	23.53
SBC - Southern New England Telephone - CT	CT	(527)	(371)	(156)	29.60
Verizon - Delaware	DE	4	3	1	25.00
Verizon - District of Columbia	DC	(4)	(3)	(2)	50.00
BellSouth - Florida	FL	5,543	3,981	1,563	28.20
Verizon - Florida	FL	(76)	(57)	(19)	25.00
Sprint - Florida	FL	(500)	(379)	(121)	24.20
ALLTEL - Georgia	GA	0	0	0	0.00
BellSouth - Georgia	GA	447	319	127	28.41
Verizon - Hawaiian Telephone	HI	6	5	1	16.67
Verizon - Northwest - Idaho	ID	1	1	0	0.00
Qwest - Idaho	ID	0	0	0	0.00
Qwest - Idaho	ID	0	0	0	0.00
SBC - Ameritech - Illinois Bell	IL	(401)	(313)	(88)	21.95
Verizon - North - Contel Illinois	IL	(275)	(214)	(61)	22.18
Verizon - North - Illinois	IL	(202)	(157)	(45)	22.28
Verizon - South - Illinois	IL	(63)	(47)	(16)	25.40
SBC - Ameritech - Indiana Bell	IN	258	191	67	25.97
Verizon - Contel of the South - Indiana	IN	0	0	0	0.00
Verizon - North - Contel Indiana	IN	12	9	3	25.00
Verizon - North - Indiana	IN	149	115	34	22.82
Sprint - United Telephone Co. of Indiana	IN	1	1	0	0.00
Qwest - Iowa	IA	(43)	(32)	(11)	25.58
SBC - Southwestern Bell - Kansas	KS	4,383	3,021	1,362	31.07
BellSouth - Kentucky	KY	63	46	17	26.98
Cincinnati Bell Telephone Company - Kentucky	KY	0	0	0	0.00
Verizon - South - Contel - Kentucky	KY	1	0	0	0.00
Verizon - South - Kentucky	KY	7	5	2	28.57
BellSouth - Louisiana	LA	1,569	1,184	385	24.54
Verizon - New England - Maine	ME	(53)	(31)	(22)	41.51
Verizon - Maryland	MD	160	114	46	28.75
Verizon - New England - Massachusetts	MA	(1,850)	(1,106)	(744)	40.22
SBC - Ameritech - Michigan Bell	MI	(198)	(147)	(50)	25.25
Verizon - Contel of the South - Michigan	MI	0	0	0	0.00
Verizon - North - Michigan	MI	30	23	7	23.33
Qwest - Minnesota	MN	4	3	1	25.00
BellSouth - Mississippi	MS	317	235	82	25.87
Verizon - Midwest - Contel of Eastern Missouri	MO	0	0	0	0.00
Verizon - Midwest - Contel Systems Missouri	MO	(113)	(87)	(26)	23.01
Verizon - Midwest - Contel Missouri	MO	(281)	(218)	(63)	22.42
Verizon - Midwest - Missouri	MO	(172)	(134)	(37)	21.51
SBC - Southwestern Bell - Missouri	MO	23,682	16,649	7,033	29.70
Sprint - United Telephone Company of Missouri	MO	0	0	0	0.00
Qwest - Montana	MT	0	0	0	0.00
ALLTEL - Aliant Telecommunications Company	NE	0	0	0	0.00
Qwest - Nebraska	NE	35	25	9	25.71

Table 11.8
Other Operating Income or Loss - Continued
(\$000) - 2000

Study Area	State Code	Subject to Separations	Intrastate	Interstate	Percent Interstate
Verizon - California - Contel Nevada	NV	0	0	0	0.00 %
SBC - Nevada Bell	NV	340	242	98	28.82
Sprint - Centel of Nevada	NV	0	0	0	0.00
Verizon - New England - New Hampshire	NH	(123)	(35)	(87)	70.73
Verizon - New Jersey	NJ	(4,274)	(3,040)	(1,235)	28.90
Sprint - United Telephone Company of New Jersey	NJ	0	0	0	0.00
Qwest - New Mexico	NM	0	0	0	0.00
Verizon - New York	NY	312	(549)	860	275.64
Citizens Telecom - Red Hook	NY	0	0	0	0.00
Citizens Telecom - Upstate	NY	0	0	0	0.00
Citizens Telecom - W. Counties	NY	0	0	0	0.00
Frontier of Rochester	NY	0	0	0	0.00
ALLTEL - Carolina	NC	0	0	0	0.00
BellSouth - North Carolina	NC	329	247	81	24.62
Verizon - South - Contel - North Carolina	NC	(2)	(2)	(1)	50.00
Verizon - South - North Carolina	NC	60	46	15	25.00
Sprint - Carolina Tel. & Tel. of North Carolina	NC	(19)	(14)	(5)	26.32
Sprint - Centel of North Carolina	NC	0	0	0	0.00
Qwest - North Dakota	ND	42	29	12	28.57
SBC - Ameritech - Ohio Bell	OH	(162)	(120)	(41)	25.31
Cincinnati Bell Telephone Company - Ohio	OH	0	0	0	0.00
ALLTEL - Western Reserve - Ohio	OH	0	0	0	0.00
Verizon - North - Ohio	OH	20	16	5	25.00
Sprint - United Telephone Company of Ohio	OH	(1,034)	(780)	(255)	24.66
SBC - Southwestern Bell - Oklahoma	OK	5,540	4,019	1,521	27.45
Verizon - Northwest - Oregon	OR	2	2	1	50.00
Sprint - United Tel. Co. of the Northwest - Oregon	OR	0	0	0	0.00
Qwest - Oregon	OR	68	52	17	25.00
ALLTEL - Pennsylvania	PA	0	0	0	0.00
Verizon - Pennsylvania	PA	42	29	12	28.57
Verizon - North - Contel - Pennsylvania	PA	0	0	0	0.00
Verizon - North - Contel - Quaker State	PA	(1)	(1)	0	0.00
Verizon - North - Pennsylvania	PA	(36)	(28)	(8)	22.22
Sprint - United Telephone Co. of Pennsylvania	PA	599	462	136	22.70
Verizon - Puerto Rico Telephone Company	PR	0	0	0	0.00
Verizon - Puerto Rico Telephone Company - Ce	PR	0	0	0	0.00
Verizon - New England - Rhode Island	RI	(141)	(89)	(51)	36.17
BellSouth - South Carolina	SC	(249)	(183)	(65)	26.10
Verizon - South - Contel - South Carolina	SC	0	0	0	0.00
Verizon - South - Carolina	SC	1	1	0	0.00
Qwest - South Dakota	SD	(19)	(13)	(5)	26.32
BellSouth - Tennessee	TN	(50)	(21)	(28)	56.00
Sprint - UTC - Southeast - Tennessee	TN	0	0	0	0.00
Verizon - Southwest - Contel - Texas	TX	(6)	(4)	(1)	16.67
Verizon - Southwest - Texas	TX	18	14	4	22.22
SBC - Southwestern Bell - Texas	TX	33,233	23,308	9,925	29.86
Sprint - Centel of Texas	TX	0	0	0	0.00
Sprint - United Telephone Company of Texas	TX	0	0	0	0.00
Qwest - Utah	UT	0	0	0	0.00
Verizon - New England - Vermont	VT	(27)	(15)	(12)	44.44
Verizon - Virginia	VA	13	9	4	30.77
Verizon - South - Contel - Virginia	VA	(6)	(4)	(1)	16.67
Verizon - South - Virginia	VA	67	49	17	25.37
Sprint - Centel of Virginia	VA	0	0	0	0.00
Sprint - UTC - Southeast - Virginia	VA	0	0	0	0.00
Verizon - Northwest - Contel - Washington	WA	0	0	0	0.00
Verizon - Northwest - Washington	WA	4	3	1	25.00
Sprint - United Tel. Co. of the NW - Washington	WA	0	0	0	0.00
Qwest - Washington	WA	(1)	(1)	0	0.00
Verizon - West Virginia	WV	5	4	1	20.00
SBC - Ameritech - Wisconsin Bell	WI	67	47	20	29.85
Verizon - North - Wisconsin	WI	(546)	(420)	(126)	23.08
Qwest - Wyoming	WY	0	0	0	0.00

Table 11.9
Total Operating Expenses
(\$000) - 1999

Study Area	State Code	Subject to Separations	Intrastate	Interstate	Percent Interstate
All Reporting Local Exchange Companies		\$70,078,341	\$52,188,996	\$17,958,005	25.63 %
Bell Operating Companies		57,099,250	42,212,573	14,887,559	26.07
Other Reporting Local Exchange Companies		12,979,091	9,976,423	3,070,446	23.66
BellSouth - Alabama	AL	802,812	586,252	215,769	26.88
GTE - Contel South - Alabama	AL	54,318	42,254	16,210	29.84
GTE - South - Alabama	AL	74,456	56,441	24,819	33.33
GTE - Contel - Arizona	AZ	4,900	3,054	1,933	39.45
U S WEST - Arizona	AZ	1,155,015	863,867	291,331	25.22
GTE - Southwest - Arkansas	AR	49,326	39,541	18,970	38.46
SBC - Southwestern Bell - Arkansas	AR	487,450	359,889	127,583	26.17
GTE - California	CA	1,654,035	1,321,384	338,376	20.46
GTE - Contel - California	CA	150,631	119,209	32,143	21.34
GTE - Northwest - West Coast of California	CA	5,952	4,020	3,262	54.81
SBC - Pacific Bell - California	CA	6,386,997	4,966,092	1,420,923	22.25
U S WEST - Colorado	CO	1,453,867	1,080,163	373,814	25.71
SBC - Southern New England Telephone - CT	CT	1,154,118	844,314	309,804	26.84
Bell Atlantic - Delaware	DE	193,559	136,693	56,881	29.39
Bell Atlantic - District of Columbia	DC	370,293	245,950	124,328	33.58
BellSouth - Florida	FL	2,436,090	1,785,836	649,943	26.68
GTE - Florida	FL	913,942	684,570	229,446	25.11
Sprint - Florida	FL	855,034	651,528	203,506	23.80
ALLTEL - Georgia	GA	134,536	101,398	36,146	26.87
BellSouth - Georgia	GA	1,800,555	1,308,136	491,081	27.27
GTE - Hawaiian Telephone	HI	318,195	245,539	72,906	22.91
GTE - Northwest - Idaho	ID	58,481	39,669	26,943	46.07
U S WEST - Idaho	ID	188,032	130,815	57,245	30.44
U S WEST - Idaho	ID	11,730	8,198	3,534	30.13
SBC - Ameritech - Illinois Bell	IL	2,303,007	1,783,582	520,233	22.59
GTE - North - Contel Illinois	IL	60,747	45,790	14,961	24.63
GTE - North - Illinois	IL	236,665	180,053	56,630	23.93
GTE - South - Illinois	IL	12,693	9,137	3,556	28.02
SBC - Ameritech - Indiana Bell	IN	696,996	526,014	171,184	24.56
GTE - Contel South - Indiana	IN	3,338	2,383	955	28.61
GTE - North - Contel Indiana	IN	54,635	40,333	14,303	26.18
GTE - North - Indiana	IN	277,486	211,697	65,803	23.71
Sprint - United Telephone Co. of Indiana	IN	108,110	80,276	27,835	25.75
GTE - Midwest - Contel - Iowa	IA	33,498	24,548	8,952	26.72
GTE - Midwest - Contel Systems of Iowa	IA	22,779	17,179	5,601	24.59
GTE - Midwest - Iowa	IA	54,075	41,968	12,108	22.39
U S WEST - Iowa	IA	415,135	299,162	116,002	27.94
SBC - Southwestern Bell - Kansas	KS	675,484	490,276	185,220	27.42
BellSouth - Kentucky	KY	486,577	360,322	126,153	25.93
Cincinnati Bell Telephone Company - Kentucky	KY	77,133	58,873	18,260	23.67
GTE - South - Contel - Kentucky	KY	41,393	31,802	16,400	39.62
GTE - South - Kentucky	KY	198,634	151,215	47,987	24.16
BellSouth - Louisiana	LA	909,758	686,282	222,923	24.50
Bell Atlantic - New England - Maine	ME	333,148	255,146	78,007	23.42
Bell Atlantic - Maryland	MD	1,309,033	932,430	376,718	28.78
Bell Atlantic - New England - Maine	MA	2,050,409	1,473,064	577,445	28.16
SBC - Ameritech - Michigan Bell	MI	1,834,941	1,457,770	377,860	20.59
GTE - Contel South - Michigan	MI	17,158	13,367	3,792	22.10
GTE - North - Michigan	MI	253,854	198,155	56,283	22.17
U S WEST - Minnesota	MN	896,255	666,446	229,903	25.65
BellSouth - Mississippi	MS	539,831	397,320	142,184	26.34
GTE - Midwest - Contel of Eastern Missouri	MO	1,839	1,410	1,033	56.17
GTE - Midwest - Contel Systems Missouri	MO	21,399	16,539	6,829	31.91
GTE - Midwest - Contel Missouri	MO	119,092	92,231	31,121	26.13
GTE - Midwest - Missouri	MO	62,236	48,115	15,849	25.47
SBC - Southwestern Bell - Missouri	MO	1,193,489	869,169	324,358	27.18
Sprint - United Telephone Company of Missouri	MO	142,321	106,401	35,920	25.24
U S WEST - Montana	MT	156,327	111,326	45,033	28.81
ALLTEL - Aliant Telecommunications Company	NE	122,805	91,793	31,025	25.26
GTE - Midwest - Nebraska	NE	18,278	13,805	4,474	24.48
U S WEST - Nebraska	NE	298,222	208,772	89,456	30.00

Table 11.9
Total Operating Expenses - Continued
(\$000) - 1999

Study Area	State Code	Subject to Separations	Intrastate	Interstate	Percent Interstate
GTE - Contel Nevada	NV	14,018	8,248	5,776	41.20 %
SBC - Nevada Bell	NV	161,015	116,785	44,984	27.94
Sprint - Centel of Nevada	NV	309,238	247,945	61,294	19.82
Bell Atlantic - New England - New Hampshire	NH	352,045	250,592	101,464	28.82
Bell Atlantic - New Jersey	NJ	2,301,029	1,623,844	677,215	29.43
Sprint - United Telephone Company of New Jersey	NJ	85,324	66,983	18,341	21.50
GTE - Southwest - Contel - New Mexico	NM	20,802	15,147	8,093	38.90
GTE - Southwest - New Mexico	NM	15,186	10,442	4,748	31.27
U S WEST - New Mexico	NM	363,350	266,227	97,204	26.75
Bell Atlantic - New York	NY	6,279,554	4,464,921	1,814,945	28.90
Citizens Telecom - Red Hook	NY	7,105	4,614	2,490	35.05
Citizens Telecom - Upstate	NY	129,633	93,808	36,706	28.32
Citizens Telecom - W. Counties	NY	13,738	9,427	5,512	40.12
Frontier of Rochester	NY	214,974	174,260	40,714	18.94
ALLTEL - Carolina	NC	81,780	63,071	18,597	22.74
BellSouth - North Carolina	NC	1,006,357	745,461	260,578	25.89
GTE - South - Contel - North Carolina	NC	57,077	43,431	17,847	31.27
GTE - South - North Carolina	NC	139,560	108,375	31,191	22.35
Sprint - Carolina Tel. & Tel. of North Carolina	NC	554,261	413,149	141,113	25.46
Sprint - Centel of North Carolina	NC	126,579	99,562	27,017	21.34
U S WEST - North Dakota	ND	105,241	73,915	31,332	29.77
SBC - Ameritech - Ohio Bell	OH	1,341,906	1,021,958	321,059	23.93
Cincinnati Bell Telephone Company - Ohio	OH	331,091	260,314	70,783	21.38
ALLTEL - Western Reserve - Ohio	OH	76,651	57,558	19,097	24.91
GTE - North - Ohio	OH	327,825	252,574	75,256	22.96
Sprint - United Telephone Company of Ohio	OH	293,521	214,051	79,471	27.08
GTE - Southwest - Oklahoma	OK	45,748	34,853	10,898	23.82
SBC - Southwestern Bell - Oklahoma	OK	777,577	584,792	192,819	24.80
GTE - Northwest - Oregon	OR	171,978	126,675	45,313	26.35
Sprint - United Tel. Co. of the Northwest - Oregon	OR	36,020	26,817	9,203	25.55
U S WEST - Oregon	OR	582,388	423,019	159,371	27.37
ALLTEL - Pennsylvania	PA	96,788	75,738	21,048	21.75
Bell Atlantic of Pennsylvania	PA	2,322,656	1,703,260	619,488	26.67
GTE - North - Contel - Pennsylvania	PA	16,520	12,638	3,884	23.51
GTE - North - Contel - Quaker State	PA	12,521	8,782	3,741	29.88
GTE - North - Pennsylvania	PA	169,571	130,663	38,925	22.95
Sprint - United Telephone Co. of Pennsylvania	PA	173,764	135,548	38,216	21.99
GTE - Puerto Rico Telephone Company	PR	109,714	84,657	25,420	23.17
GTE - Puerto Rico Telephone Company - Central	PR	811,563	620,472	191,134	23.55
Bell Atlantic - New England - Rhode Island	RI	233,497	171,772	61,730	26.44
BellSouth - South Carolina	SC	591,530	439,141	152,138	25.72
GTE - South - Contel - South Carolina	SC	9,155	6,477	2,679	29.26
GTE - South - Carolina	SC	79,553	59,738	19,821	24.92
U S WEST - South Dakota	SD	115,426	81,546	33,903	29.37
BellSouth - Tennessee	TN	1,055,420	773,527	281,424	26.66
Sprint - UTC - Southeast - Tennessee	TN	105,250	80,310	24,940	23.70
GTE - Southwest - Contel - Texas	TX	114,287	89,873	24,851	21.74
GTE - Southwest - Texas	TX	817,846	634,198	183,675	22.46
SBC - Southwestern Bell - Texas	TX	4,733,548	3,511,063	1,222,622	25.83
Sprint - Centel of Texas	TX	95,250	72,188	23,062	24.21
Sprint - United Telephone Company of Texas	TX	86,020	65,701	20,319	23.62
U S WEST - Utah	UT	480,541	346,945	133,691	27.82
Bell Atlantic - New England - Vermont	VT	163,385	119,411	43,988	26.92
Bell Atlantic - Virginia	VA	1,320,513	948,563	371,913	28.16
GTE - South - Contel - Virginia	VA	246,445	190,889	55,562	22.55
GTE - South - Virginia	VA	19,804	15,015	6,437	32.50
Sprint - Centel of Virginia	VA	137,608	104,468	33,140	24.08
Sprint - UTC - Southeast - Virginia	VA	46,394	34,726	11,668	25.15
GTE - Northwest - Contel - Washington	WA	31,229	24,222	7,443	23.83
GTE - Northwest - Washington	WA	313,118	242,724	70,483	22.51
Sprint - United Tel. Co. of the NW - Washington	WA	37,069	28,527	8,542	23.04
U S WEST - Washington	WA	1,088,883	826,651	262,236	24.08
Bell Atlantic - West Virginia	WV	370,300	269,819	100,505	27.14
SBC - Ameritech - Wisconsin Bell	WI	689,651	528,836	160,954	23.34
GTE - North - Wisconsin	WI	183,539	141,888	41,659	22.70
U S WEST - Wyoming	WY	124,308	87,239	37,081	29.83

Table 11.9
Total Operating Expenses
(\$000) - 2000

Study Area	State Code	Subject to Separations	Intrastate	Interstate	Percent Interstate
All Reporting Local Exchange Companies		\$71,395,813	\$52,983,375	\$18,529,455	25.95 %
Bell Operating Companies		66,980,601	49,602,444	17,488,833	26.11
Other Reporting Local Exchange Companies		4,415,212	3,380,931	1,040,622	23.57
BellSouth - Alabama	AL	753,846	565,609	188,197	24.96
Verizon - Contel of the South - Alabama	AL	58,220	45,668	24,411	41.93
Verizon - South - Alabama	AL	75,741	56,739	27,147	35.84
Verizon - California - Contel - Arizona	AZ	4,642	2,728	2,321	50.00
Qwest - Arizona	AZ	1,331,694	1,007,146	324,682	24.38
SBC - Southwestern Bell - Arkansas	AR	528,017	389,236	139,885	26.49
Verizon - California	CA	1,668,181	1,335,789	336,626	20.18
Verizon - California - Contel - California	CA	134,850	105,996	29,362	21.77
Verizon - Northwest - West Coast of California	CA	6,016	4,280	2,005	33.33
SBC - Pacific Bell - California	CA	6,354,335	4,832,501	1,533,942	24.14
Qwest - Colorado	CO	1,624,595	1,211,783	413,104	25.43
SBC - Southern New England Telephone - CT	CT	1,255,538	937,211	318,327	25.35
Verizon - Delaware	DE	217,257	153,214	64,058	29.48
Verizon - District of Columbia	DC	399,234	256,673	142,546	35.70
BellSouth - Florida	FL	2,369,725	1,744,382	625,766	26.41
Verizon - Florida	FL	1,047,064	790,381	256,766	24.52
Sprint - Florida	FL	834,246	638,524	195,723	23.46
ALLTEL - Georgia	GA	147,503	109,744	40,442	27.42
BellSouth - Georgia	GA	1,814,231	1,310,982	503,168	27.73
Verizon - Hawaiian Telephone	HI	327,448	254,439	73,258	22.37
Verizon - Northwest - Idaho	ID	62,949	44,598	24,748	39.31
Qwest - Idaho	ID	188,539	132,828	55,729	29.56
Qwest - Idaho	ID	12,458	8,874	3,585	28.78
SBC - Ameritech - Illinois Bell	IL	2,446,193	1,908,888	537,320	21.97
Verizon - North - Contel Illinois	IL	58,860	45,388	13,477	22.90
Verizon - North - Illinois	IL	215,882	166,469	49,432	22.90
Verizon - South - Illinois	IL	15,282	11,370	3,913	25.61
SBC - Ameritech - Indiana Bell	IN	732,796	559,379	172,415	23.53
Verizon - Contel of the South - Indiana	IN	4,127	2,977	1,150	27.87
Verizon - North - Contel Indiana	IN	57,669	44,147	13,526	23.45
Verizon - North - Indiana	IN	270,470	206,568	63,970	23.65
Sprint - United Telephone Co. of Indiana	IN	99,936	76,113	23,822	23.84
Qwest - Iowa	IA	436,294	315,976	120,343	27.58
SBC - Southwestern Bell - Kansas	KS	594,352	422,165	173,351	29.17
BellSouth - Kentucky	KY	477,175	351,679	125,528	26.31
Cincinnati Bell Telephone Company - Kentucky	KY	74,844	57,351	17,541	23.44
Verizon - South - Contel - Kentucky	KY	42,816	33,083	9,746	22.76
Verizon - South - Kentucky	KY	202,695	154,318	54,674	26.97
BellSouth - Louisiana	LA	916,194	706,292	210,047	22.93
Verizon - New England - Maine	ME	345,362	257,703	87,658	25.38
Verizon - Maryland	MD	1,466,313	1,043,553	422,886	28.84
Verizon - New England - Massachusetts	MA	2,142,680	1,475,756	666,919	31.13
SBC - Ameritech - Michigan Bell	MI	1,949,509	1,557,395	392,814	20.15
Verizon - Contel of the South - Michigan	MI	20,393	15,839	4,555	22.34
Verizon - North - Michigan	MI	253,237	200,334	53,343	21.06
Qwest - Minnesota	MN	996,939	738,220	258,787	25.96
BellSouth - Mississippi	MS	552,176	406,948	145,215	26.30
Verizon - Midwest - Contel of Eastern Missouri	MO	1,375	996	874	63.56
Verizon - Midwest - Contel Systems Missouri	MO	18,758	14,373	6,956	37.08
Verizon - Midwest - Contel Missouri	MO	105,556	82,717	24,830	23.52
Verizon - Midwest - Missouri	MO	51,843	41,537	14,838	28.62
SBC - Southwestern Bell - Missouri	MO	1,115,874	824,497	298,403	26.74
Sprint - United Telephone Company of Missouri	MO	132,880	101,183	31,698	23.85
Qwest - Montana	MT	150,272	106,284	44,012	29.29
ALLTEL - Aliant Telecommunications Company	NE	122,067	90,055	32,012	26.22
Qwest - Nebraska	NE	297,897	209,015	88,880	29.84

Table 11.9
Total Operating Expenses - Continued
(\$000) - 2000

Study Area	State Code	Subject to Separations	Intrastate	Interstate	Percent Interstate
Verizon - California - Contel Nevada	NV	13,251	8,071	5,191	39.17 %
SBC - Nevada Bell	NV	164,477	119,329	46,676	28.38
Sprint - Contel of Nevada	NV	335,558	256,101	79,457	23.68
Verizon - New England - New Hampshire	NH	337,807	232,964	104,837	31.03
Verizon - New Jersey	NJ	2,494,992	1,746,424	748,558	30.00
Sprint - United Telephone Company of New Jersey	NJ	78,423	62,012	16,411	20.93
Qwest - New Mexico	NM	370,003	272,838	97,200	26.27
Verizon - New York	NY	6,278,079	4,372,011	1,905,994	30.36
Citizens Telecom - Red Hook	NY	7,147	4,793	2,353	32.92
Citizens Telecom - Upstate	NY	138,035	102,388	36,998	26.80
Citizens Telecom - W. Counties	NY	14,059	9,996	5,731	40.76
Frontier of Rochester	NY	232,115	187,613	44,502	19.17
ALLTEL - Carolina	NC	84,061	63,638	20,409	24.28
BellSouth - North Carolina	NC	1,007,561	751,145	256,441	25.45
Verizon - South - Contel - North Carolina	NC	61,902	47,359	15,165	24.50
Verizon - South - North Carolina	NC	153,405	121,131	33,135	21.60
Sprint - Carolina Tel. & Tel. of North Carolina	NC	517,543	392,015	125,528	24.25
Sprint - Contel of North Carolina	NC	120,511	95,512	24,999	20.74
Qwest - North Dakota	ND	102,387	72,277	30,113	29.41
SBC - Ameritech - Ohio Bell	OH	1,458,355	1,124,620	333,932	22.90
Cincinnati Bell Telephone Company - Ohio	OH	325,064	255,315	70,359	21.64
ALLTEL - Western Reserve - Ohio	OH	77,769	56,408	21,359	27.46
Verizon - North - Ohio	OH	322,789	249,640	73,158	22.66
Sprint - United Telephone Company of Ohio	OH	287,876	212,987	74,889	26.01
SBC - Southwestern Bell - Oklahoma	OK	728,687	547,395	182,504	25.05
Verizon - Northwest - Oregon	OR	191,580	145,529	46,086	24.06
Sprint - United Tel. Co. of the Northwest - Oregon	OR	35,313	26,926	8,387	23.75
Qwest - Oregon	OR	610,357	451,532	158,828	26.02
ALLTEL - Pennsylvania	PA	93,202	72,549	20,651	22.16
Verizon - Pennsylvania	PA	2,479,190	1,814,177	665,106	26.83
Verizon - North - Contel - Pennsylvania	PA	19,392	15,252	4,141	21.35
Verizon - North - Contel - Quaker State	PA	15,507	11,273	4,235	27.31
Verizon - North - Pennsylvania	PA	189,676	149,764	39,926	21.05
Sprint - United Telephone Co. of Pennsylvania	PA	164,184	129,798	34,386	20.94
Verizon - Puerto Rico Telephone Company	PR	80,988	62,256	20,512	25.33
Verizon - Puerto Rico Telephone Company - Central	PR	675,778	507,252	187,996	27.82
Verizon - New England - Rhode Island	RI	247,432	181,384	66,043	26.69
BellSouth - South Carolina	SC	598,477	452,056	146,334	24.45
Verizon - South - Contel - South Carolina	SC	10,091	7,391	3,244	32.15
Verizon - South - Carolina	SC	83,590	63,417	20,179	24.14
Qwest - South Dakota	SD	128,439	92,589	35,854	27.92
BellSouth - Tennessee	TN	1,006,235	744,944	261,291	25.97
Sprint - UTC - Southeast - Tennessee	TN	98,306	76,859	21,447	21.82
Verizon - Southwest - Contel - Texas	TX	103,178	80,092	23,956	23.22
Verizon - Southwest - Texas	TX	843,664	658,679	185,013	21.93
SBC - Southwestern Bell - Texas	TX	4,705,859	3,431,573	1,285,202	27.31
Sprint - Contel of Texas	TX	93,780	72,207	21,572	23.00
Sprint - United Telephone Company of Texas	TX	91,147	69,846	21,301	23.37
Qwest - Utah	UT	502,536	365,554	137,056	27.27
Verizon - New England - Vermont	VT	173,110	125,534	47,583	27.49
Verizon - Virginia	VA	1,437,565	1,030,171	407,396	28.34
Verizon - South - Contel - Virginia	VA	263,966	210,374	53,597	20.30
Verizon - South - Virginia	VA	25,573	20,297	6,321	24.72
Sprint - Contel of Virginia	VA	128,008	98,425	29,583	23.11
Sprint - UTC - Southeast - Virginia	VA	43,667	33,515	10,152	23.25
Verizon - Northwest - Contel - Washington	WA	31,520	24,229	7,315	23.21
Verizon - Northwest - Washington	WA	356,419	279,672	76,879	21.57
Sprint - United Tel. Co. of the NW - Washington	WA	37,968	29,058	8,910	23.47
Qwest - Washington	WA	1,143,706	865,326	278,474	24.35
Verizon - West Virginia	WV	384,777	280,186	104,627	27.19
SBC - Ameritech - Wisconsin Bell	WI	705,117	548,353	157,073	22.28
Verizon - North - Wisconsin	WI	172,198	133,021	39,185	22.76
Qwest - Wyoming	WY	127,417	90,440	36,982	29.02

Table 11.10
Total Non-Operating Items
(\$000) - 1999

Study Area	State Code	Subject to Separations	Intrastate	Interstate	Percent Interstate
All Reporting Local Exchange Companies		\$2,432,676	\$2,468,819	(\$36,146)	(1.49) %
Bell Operating Companies		1,984,891	2,018,990	(34,101)	(1.72)
Other Reporting Local Exchange Companies		447,785	449,829	(2,045)	(0.46)
BellSouth - Alabama	AL	22,009	22,077	(67)	(0.30)
GTE - Contel South - Alabama	AL	5,421	5,406	15	0.28
GTE - South - Alabama	AL	6,487	6,465	22	0.34
GTE - Contel - Arizona	AZ	(18)	(7)	(11)	61.11
U S WEST - Arizona	AZ	621	1,794	(1,173)	(188.89)
GTE - Southwest - Arkansas	AR	(1,728)	(1,741)	13	(0.75)
SBC - Southwestern Bell - Arkansas	AR	18,946	18,708	238	1.26
GTE - California	CA	62,220	61,833	387	0.62
GTE - Contel - California	CA	12,271	12,219	52	0.42
GTE - Northwest - West Coast of California	CA	0	0	1	0.00
SBC - Pacific Bell - California	CA	457,572	462,168	(4,596)	(1.00)
U S WEST - Colorado	CO	(549)	871	(1,419)	258.47
SBC - Southern New England Telephone - CT	CT	18,207	18,749	(542)	(2.98)
Bell Atlantic - Delaware	DE	5,984	6,107	(123)	(2.06)
Bell Atlantic - District of Columbia	DC	21,687	22,081	(394)	(1.82)
BellSouth - Florida	FL	7,911	8,819	(905)	(11.44)
GTE - Florida	FL	89,707	89,663	44	0.05
Sprint - Florida	FL	(1,752)	(1,343)	(409)	23.34
ALLTEL - Georgia	GA	(676)	(516)	(160)	23.67
BellSouth - Georgia	GA	14,071	14,632	(560)	(3.98)
GTE - Hawaiian Telephone	HI	(7,997)	(8,070)	73	(0.91)
GTE - Northwest - Idaho	ID	2,659	2,660	(1)	(0.04)
U S WEST - Idaho	ID	8,624	8,767	(143)	(1.66)
U S WEST - Idaho	ID	489	489	(1)	(0.20)
SBC - Ameritech - Illinois Bell	IL	148,305	148,364	(60)	(0.04)
GTE - North - Contel Illinois	IL	3,042	3,044	(2)	(0.07)
GTE - North - Illinois	IL	11,202	11,167	35	0.31
GTE - South - Illinois	IL	682	691	(9)	(1.32)
SBC - Ameritech - Indiana Bell	IN	63,164	63,133	31	0.05
GTE - Contel South - Indiana	IN	160	161	(1)	(0.63)
GTE - North - Contel Indiana	IN	3,194	3,215	(21)	(0.66)
GTE - North - Indiana	IN	15,458	15,530	(73)	(0.47)
Sprint - United Telephone Co. of Indiana	IN	55	78	(23)	(41.82)
GTE - Midwest - Contel - Iowa	IA	1,060	1,041	18	1.70
GTE - Midwest - Contel Systems of Iowa	IA	(884)	(886)	2	(0.23)
GTE - Midwest - Iowa	IA	(2,196)	(2,211)	15	(0.68)
U S WEST - Iowa	IA	8,135	8,283	(149)	(1.83)
SBC - Southwestern Bell - Kansas	KS	(583)	(599)	15	(2.57)
BellSouth - Kentucky	KY	7,192	7,427	(235)	(3.27)
Cincinnati Bell Telephone Company - Kentucky	KY	(158)	(119)	(39)	24.68
GTE - South - Contel - Kentucky	KY	6,045	6,045	0	0.00
GTE - South - Kentucky	KY	16,047	16,029	19	0.12
BellSouth - Louisiana	LA	29,727	29,815	(87)	(0.29)
Bell Atlantic - New England - Maine	ME	3,073	3,342	(269)	(8.75)
Bell Atlantic - Maryland	MD	37,908	39,009	(1,101)	(2.90)
Bell Atlantic - New England - Maine	MA	33,876	36,752	(2,876)	(8.49)
SBC - Ameritech - Michigan Bell	MI	159,986	159,992	(6)	(0.00)
GTE - Contel South - Michigan	MI	4,044	4,048	(4)	(0.10)
GTE - North - Michigan	MI	45,902	45,826	76	0.17
U S WEST - Minnesota	MN	42,220	42,803	(584)	(1.38)
BellSouth - Mississippi	MS	(3,564)	(3,451)	(114)	3.20
GTE - Midwest - Contel of Eastern Missouri	MO	220	222	(2)	(0.91)
GTE - Midwest - Contel Systems Missouri	MO	3,010	3,008	3	0.10
GTE - Midwest - Contel Missouri	MO	24,562	24,561	0	0.00
GTE - Midwest - Missouri	MO	6,643	6,648	(5)	(0.08)
SBC - Southwestern Bell - Missouri	MO	28,833	28,413	420	1.46
Sprint - United Telephone Company of Missouri	MO	2,633	2,633	0	0.00
U S WEST - Montana	MT	7,999	8,034	(34)	(0.43)
ALLTEL - Aliant Telecommunications Company	NE	320	245	75	23.44
GTE - Midwest - Nebraska	NE	2,376	2,379	(4)	(0.17)
U S WEST - Nebraska	NE	2,460	2,525	(67)	(2.72)

Table 11.10
Total Non-Operating Items - Continued
(\$000) - 1999

Study Area	State Code	Subject to Separations	Intrastate	Interstate	Percent Interstate
GTE - Contel Nevada	NV	(118)	(55)	(63)	53.39 %
SBC - Nevada Bell	NV	3,363	3,587	(224)	(6.66)
Sprint - Centel of Nevada	NV	(129)	113	(241)	186.82
Bell Atlantic - New England - New Hampshire	NH	3,019	3,565	(546)	(18.09)
Bell Atlantic - New Jersey	NJ	248,726	250,682	(1,956)	(0.79)
Sprint - United Telephone Company of New Jersey	NJ	(448)	(338)	(110)	24.55
GTE - Southwest - Contel - New Mexico	NM	28	39	(11)	(39.29)
GTE - Southwest - New Mexico	NM	(205)	(162)	(42)	20.49
U S WEST - New Mexico	NM	77	264	(188)	(244.16)
Bell Atlantic - New York	NY	213,924	222,715	(8,791)	(4.11)
Citizens Telecom - Red Hook	NY	(165)	(165)	0	0.00
Citizens Telecom - Upstate	NY	(2,231)	(2,231)	0	0.00
Citizens Telecom - W. Counties	NY	329	230	99	30.09
Frontier of Rochester	NY	(2,031)	(1,536)	(495)	24.37
ALLTEL - Carolina	NC	(571)	(435)	(136)	23.82
BellSouth - North Carolina	NC	13,755	14,123	(368)	(2.68)
GTE - South - Contel - North Carolina	NC	5,247	5,243	3	0.06
GTE - South - North Carolina	NC	10,614	10,603	12	0.11
Sprint - Carolina Tel. & Tel. of North Carolina	NC	(709)	(520)	(190)	26.80
Sprint - Centel of North Carolina	NC	21	12	10	47.62
U S WEST - North Dakota	ND	4,076	4,090	(14)	(0.34)
SBC - Ameritech - Ohio Bell	OH	(698)	(504)	(193)	27.65
Cincinnati Bell Telephone Company - Ohio	OH	(5,777)	(5,498)	(279)	4.83
ALLTEL - Western Reserve - Ohio	OH	(518)	(392)	(126)	24.32
GTE - North - Ohio	OH	360	251	110	30.56
Sprint - United Telephone Company of Ohio	OH	820	806	14	1.71
GTE - Southwest - Oklahoma	OK	10,369	10,358	11	0.11
SBC - Southwestern Bell - Oklahoma	OK	(6,260)	(6,399)	138	(2.20)
GTE - Northwest - Oregon	OR	7,753	7,861	(108)	(1.39)
Sprint - United Tel. Co. of the Northwest - Oregon	OR	(4)	(3)	(1)	25.00
U S WEST - Oregon	OR	35,284	35,668	(384)	(1.09)
ALLTEL - Pennsylvania	PA	(109)	(84)	(25)	22.94
Bell Atlantic of Pennsylvania	PA	123,882	125,498	(1,616)	(1.30)
GTE - North - Contel - Pennsylvania	PA	2,188	2,175	13	0.59
GTE - North - Contel - Quaker State	PA	1,510	1,515	(5)	(0.33)
GTE - North - Pennsylvania	PA	22,893	22,841	52	0.23
Sprint - United Telephone Co. of Pennsylvania	PA	118	185	(68)	(57.63)
GTE - Puerto Rico Telephone Company	PR	0	0	0	0.00
GTE - Puerto Rico Telephone Company - Central	PR	0	0	0	0.00
Bell Atlantic - New England - Rhode Island	RI	7,502	7,784	(282)	(3.76)
BellSouth - South Carolina	SC	17,123	17,138	(16)	(0.09)
GTE - South - Contel - South Carolina	SC	409	406	3	0.73
GTE - South - Carolina	SC	4,728	4,738	(10)	(0.21)
U S WEST - South Dakota	SD	5,307	5,371	(64)	(1.21)
BellSouth - Tennessee	TN	22,074	22,107	(33)	(0.15)
Sprint - UTC - Southeast - Tennessee	TN	(122)	(94)	(28)	22.95
GTE - Southwest - Contel - Texas	TX	11,711	11,793	(82)	(0.70)
GTE - Southwest - Texas	TX	63,446	63,601	(155)	(0.24)
SBC - Southwestern Bell - Texas	TX	19,219	21,461	(2,242)	(11.67)
Sprint - Centel of Texas	TX	(289)	(239)	(50)	17.30
Sprint - United Telephone Company of Texas	TX	(226)	(172)	(55)	24.34
U S WEST - Utah	UT	456	1,002	(546)	(119.74)
Bell Atlantic - New England - Vermont	VT	5,976	6,155	(179)	(3.00)
Bell Atlantic - Virginia	VA	(7,954)	(6,986)	(968)	12.17
GTE - South - Contel - Virginia	VA	839	768	71	8.46
GTE - South - Virginia	VA	51	44	7	13.73
Sprint - Centel of Virginia	VA	(199)	(169)	(30)	15.08
Sprint - UTC - Southeast - Virginia	VA	(47)	(34)	(13)	27.66
GTE - Northwest - Contel - Washington	WA	(2,158)	(2,147)	(11)	0.51
GTE - Northwest - Washington	WA	(10,364)	(10,205)	(159)	1.53
Sprint - United Tel. Co. of the NW - Washington	WA	(28)	(22)	(7)	25.00
U S WEST - Washington	WA	5,131	5,833	(702)	(13.68)
Bell Atlantic - West Virginia	WV	8,212	8,412	(200)	(2.44)
SBC - Ameritech - Wisconsin Bell	WI	113,414	113,296	118	0.10
GTE - North - Wisconsin	WI	20,788	20,824	(36)	(0.17)
U S WEST - Wyoming	WY	4,980	5,024	(44)	(0.88)

Table 11.10
Total Non-Operating Items
(\$000) - 2000

Study Area	State Code	Subject to Separations	Intrastate	Interstate	Percent Interstate
All Reporting Local Exchange Companies		\$2,154,660	\$2,223,684	(\$69,251)	(3.21) %
Bell Operating Companies		2,161,708	2,228,233	(66,524)	(3.08)
Other Reporting Local Exchange Companies		(7,048)	(4,549)	(2,727)	38.69
BellSouth - Alabama	AL	22,053	22,123	(69)	(0.31)
Verizon - Contel of the South - Alabama	AL	5,586	5,587	(1)	(0.02)
Verizon - South - Alabama	AL	6,346	6,332	14	0.22
Verizon - California - Contel - Arizona	AZ	13	13	0	0.00
Qwest - Arizona	AZ	48,130	50,867	(2,736)	(5.68)
SBC - Southwestern Bell - Arkansas	AR	16,673	16,575	98	0.59
Verizon - California	CA	296,015	295,688	327	0.11
Verizon - California - Contel - California	CA	35,984	35,959	24	0.07
Verizon - Northwest - West Coast of California	CA	2	1	0	0.00
SBC - Pacific Bell - California	CA	433,836	444,109	(10,272)	(2.37)
Qwest - Colorado	CO	(3,795)	(620)	(3,175)	83.66
SBC - Southern New England Telephone - CT	CT	17,278	17,889	(610)	(3.53)
Verizon - Delaware	DE	1,099	1,293	(194)	(17.65)
Verizon - District of Columbia	DC	24,027	25,016	(989)	(4.12)
BellSouth - Florida	FL	51,315	52,101	(786)	(1.53)
Verizon - Florida	FL	100,741	100,647	94	0.09
Sprint - Florida	FL	(1,264)	(965)	(299)	23.66
ALLTEL - Georgia	GA	(601)	(452)	(149)	24.79
BellSouth - Georgia	GA	847	3,189	(2,343)	(276.62)
Verizon - Hawaiian Telephone	HI	16,361	16,363	(2)	(0.01)
Verizon - Northwest - Idaho	ID	5,294	5,290	3	0.06
Qwest - Idaho	ID	12,095	12,293	(198)	(1.64)
Qwest - Idaho	ID	342	345	(2)	(0.58)
SBC - Ameritech - Illinois Bell	IL	(8,952)	(9,754)	802	(8.96)
Verizon - North - Contel Illinois	IL	3,051	3,065	(15)	(0.49)
Verizon - North - Illinois	IL	13,700	13,716	(16)	(0.12)
Verizon - South - Illinois	IL	(18)	(14)	(5)	27.78
SBC - Ameritech - Indiana Bell	IN	70,219	70,415	(196)	(0.28)
Verizon - Contel of the South - Indiana	IN	7	9	(2)	(28.57)
Verizon - North - Contel Indiana	IN	2,824	2,846	(23)	(0.81)
Verizon - North - Indiana	IN	12,582	12,621	(38)	(0.30)
Sprint - United Telephone Co. of Indiana	IN	(210)	(151)	(59)	28.10
Qwest - Iowa	IA	671	1,021	(348)	(51.86)
SBC - Southwestern Bell - Kansas	KS	(87)	38	(124)	142.53
BellSouth - Kentucky	KY	3,619	3,612	8	0.22
Cincinnati Bell Telephone Company - Kentucky	KY	0	0	(33)	0.00
Verizon - South - Contel - Kentucky	KY	6,053	6,056	(3)	(0.05)
Verizon - South - Kentucky	KY	16,263	16,266	(3)	(0.02)
BellSouth - Louisiana	LA	43,965	44,017	(51)	(0.12)
Verizon - New England - Maine	ME	11,193	11,575	(382)	(3.41)
Verizon - Maryland	MD	32,168	34,858	(2,690)	(8.36)
Verizon - New England - Massachusetts	MA	(1,905)	2,342	(4,247)	222.94
SBC - Ameritech - Michigan Bell	MI	90,712	91,265	(553)	(0.61)
Verizon - Contel of the South - Michigan	MI	3,581	3,591	(10)	(0.28)
Verizon - North - Michigan	MI	47,336	47,355	(20)	(0.04)
Qwest - Minnesota	MN	54,945	56,373	(1,429)	(2.60)
BellSouth - Mississippi	MS	(12,779)	(12,619)	(159)	1.24
Verizon - Midwest - Contel of Eastern Missouri	MO	230	230	0	0.00
Verizon - Midwest - Contel Systems Missouri	MO	886	885	1	0.11
Verizon - Midwest - Contel Missouri	MO	15,316	15,316	1	0.01
Verizon - Midwest - Missouri	MO	6,133	6,134	(1)	(0.02)
SBC - Southwestern Bell - Missouri	MO	26,017	26,314	(297)	(1.14)
Sprint - United Telephone Company of Missouri	MO	4,531	4,611	(80)	(1.77)
Qwest - Montana	MT	(2,527)	(2,405)	(122)	4.83
ALLTEL - Aliant Telecommunications Company	NE	(435)	(322)	(113)	25.98
Qwest - Nebraska	NE	6,780	7,036	(255)	(3.76)

Table 11.10
Total Non-Operating Items - Continued
(\$000) - 2000

Study Area	State Code	Subject to Separations	Intrastate	Interstate	Percent Interstate
Verizon - California - Contel Nevada	NV	(91)	(57)	(34)	37.36 %
SBC - Nevada Bell	NV	293	465	(172)	(58.70)
Sprint - Centel of Nevada	NV	805	979	(174)	(21.61)
Verizon - New England - New Hampshire	NH	(2,985)	(2,381)	(604)	20.23
Verizon - New Jersey	NJ	188,505	191,447	(2,942)	(1.56)
Sprint - United Telephone Company of New Jersey	NJ	(304)	(234)	(70)	23.03
Qwest - New Mexico	NM	(2,181)	(1,925)	(255)	11.69
Verizon - New York	NY	273,151	288,414	(15,264)	(5.59)
Citizens Telecom - Red Hook	NY	0	0	0	0.00
Citizens Telecom - Upstate	NY	(791)	(607)	(184)	23.26
Citizens Telecom - W. Counties	NY	0	0	0	0.00
Frontier of Rochester	NY	(1,684)	(1,238)	(446)	26.48
ALLTEL - Carolina	NC	(786)	(583)	(202)	25.70
BellSouth - North Carolina	NC	22,456	22,976	(522)	(2.32)
Verizon - South - Contel - North Carolina	NC	6,898	6,933	(35)	(0.51)
Verizon - South - North Carolina	NC	11,547	11,600	(53)	(0.46)
Sprint - Carolina Tel. & Tel. of North Carolina	NC	(850)	(638)	(211)	24.82
Sprint - Centel of North Carolina	NC	(186)	(152)	(34)	18.28
Qwest - North Dakota	ND	5,696	5,795	(99)	(1.74)
SBC - Ameritech - Ohio Bell	OH	3,308	2,600	708	21.40
Cincinnati Bell Telephone Company - Ohio	OH	(4,181)	(4,181)	(199)	4.76
ALLTEL - Western Reserve - Ohio	OH	(230)	(169)	(61)	26.52
Verizon - North - Ohio	OH	(182)	(231)	49	(26.92)
Sprint - United Telephone Company of Ohio	OH	375	456	(81)	(21.60)
SBC - Southwestern Bell - Oklahoma	OK	(7,664)	(8,382)	717	(9.36)
Verizon - Northwest - Oregon	OR	4,319	4,478	(159)	(3.68)
Sprint - United Tel. Co. of the Northwest - Oregon	OR	(94)	(71)	(23)	24.47
Qwest - Oregon	OR	9,540	10,652	(1,112)	(11.66)
ALLTEL - Pennsylvania	PA	(165)	(127)	(39)	23.64
Verizon - Pennsylvania	PA	82,782	86,460	(3,678)	(4.44)
Verizon - North - Contel - Pennsylvania	PA	2,065	2,063	2	0.10
Verizon - North - Contel - Quaker State	PA	1,619	1,629	(10)	(0.62)
Verizon - North - Pennsylvania	PA	22,860	22,846	13	0.06
Sprint - United Telephone Co. of Pennsylvania	PA	(234)	(152)	(81)	34.62
Verizon - Puerto Rico Telephone Company	PR	0	0	0	0.00
Verizon - Puerto Rico Telephone Company - Ce	PR	0	0	0	0.00
Verizon - New England - Rhode Island	RI	4,952	5,409	(457)	(9.23)
BellSouth - South Carolina	SC	538	590	(50)	(9.29)
Verizon - South - Contel - South Carolina	SC	376	382	(6)	(1.60)
Verizon - South - Carolina	SC	4,429	4,427	2	0.05
Qwest - South Dakota	SD	8,577	8,745	(167)	(1.95)
BellSouth - Tennessee	TN	11,548	11,712	(164)	(1.42)
Sprint - UTC - Southeast - Tennessee	TN	(266)	(210)	(56)	21.05
Verizon - Southwest - Contel - Texas	TX	2,661	2,658	2	0.08
Verizon - Southwest - Texas	TX	65,793	65,873	(80)	(0.12)
SBC - Southwestern Bell - Texas	TX	(1,738)	3,614	(5,352)	307.94
Sprint - Centel of Texas	TX	127	131	(4)	(3.15)
Sprint - United Telephone Company of Texas	TX	(168)	(127)	(41)	24.40
Qwest - Utah	UT	(2,299)	(1,457)	(842)	36.62
Verizon - New England - Vermont	VT	5,919	6,138	(220)	(3.72)
Verizon - Virginia	VA	(26,330)	(24,450)	(1,881)	7.14
Verizon - South - Contel - Virginia	VA	104	107	(4)	(3.85)
Verizon - South - Virginia	VA	32	46	(14)	(43.75)
Sprint - Centel of Virginia	VA	(240)	(199)	(40)	16.67
Sprint - UTC - Southeast - Virginia	VA	(143)	(107)	(35)	24.48
Verizon - Northwest - Contel - Washington	WA	(1,610)	(1,595)	(15)	0.93
Verizon - Northwest - Washington	WA	(4,761)	(4,651)	(110)	2.31
Sprint - United Tel. Co. of the NW - Washington	WA	(54)	(41)	(13)	24.07
Qwest - Washington	WA	(14,746)	(12,694)	(2,050)	13.90
Verizon - West Virginia	WV	7,799	8,226	(427)	(5.48)
SBC - Ameritech - Wisconsin Bell	WI	(81,532)	(81,452)	(80)	0.10
Verizon - North - Wisconsin	WI	20,545	20,584	(39)	(0.19)
Qwest - Wyoming	WY	7,290	7,415	(126)	(1.73)

Table 11.11
Taxes (Federal, State, and Other)
(\$000) - 1999

Study Area	State Code	Subject to Separations	Intrastate	Interstate	Percent Interstate
All Reporting Local Exchange Companies		\$12,722,181	\$6,709,295	\$4,134,485	32.50 %
Bell Operating Companies		10,293,903	5,382,327	3,199,391	31.08
Other Reporting Local Exchange Companies		2,428,278	1,326,968	935,094	38.51
BellSouth - Alabama	AL	172,638	119,035	33,319	19.30
GTE - Contel South - Alabama	AL	8,996	4,659	2,097	23.31
GTE - South - Alabama	AL	15,586	6,806	5,785	37.12
GTE - Contel - Arizona	AZ	1,259	833	480	38.13
U S WEST - Arizona	AZ	176,686	91,183	83,634	47.33
GTE - Southwest - Arkansas	AR	9,202	3,259	2,897	31.48
SBC - Southwestern Bell - Arkansas	AR	77,094	42,814	13,742	17.82
GTE - California	CA	378,826	235,158	111,450	29.42
GTE - Contel - California	CA	33,298	18,470	15,563	46.74
GTE - Northwest - West Coast of California	CA	2,706	1,472	762	28.16
SBC - Pacific Bell - California	CA	824,333	346,109	312,543	37.91
U S WEST - Colorado	CO	171,306	86,318	74,594	43.54
SBC - Southern New England Telephone - CT	CT	55,122	17,814	38,501	69.85
Bell Atlantic - Delaware	DE	27,692	15,107	14,247	51.45
Bell Atlantic - District of Columbia	DC	86,146	37,116	45,352	52.65
BellSouth - Florida	FL	580,916	327,881	173,712	29.90
GTE - Florida	FL	170,947	84,655	68,265	39.93
Sprint - Florida	FL	136,311	76,804	59,507	43.66
ALLTEL - Georgia	GA	39,750	30,871	7,827	19.69
BellSouth - Georgia	GA	454,488	289,637	115,104	25.33
GTE - Hawaiian Telephone	HI	71,364	30,124	23,706	33.22
GTE - Northwest - Idaho	ID	16,595	6,021	10,635	64.09
U S WEST - Idaho	ID	36,074	22,360	13,351	37.01
U S WEST - Idaho	ID	2,757	1,406	1,453	52.70
SBC - Ameritech - Illinois Bell	IL	625,390	366,893	170,359	27.24
GTE - North - Contel Illinois	IL	18,117	10,332	7,783	42.96
GTE - North - Illinois	IL	58,892	33,502	22,507	38.22
GTE - South - Illinois	IL	4,265	2,485	1,610	37.75
SBC - Ameritech - Indiana Bell	IN	226,768	135,576	60,002	26.46
GTE - Contel South - Indiana	IN	912	544	331	36.29
GTE - North - Contel Indiana	IN	24,685	14,782	9,304	37.69
GTE - North - Indiana	IN	94,305	54,212	36,832	39.06
Sprint - United Telephone Co. of Indiana	IN	20,859	14,359	6,500	31.16
GTE - Midwest - Contel - Iowa	IA	8,611	4,591	4,026	46.75
GTE - Midwest - Contel Systems of Iowa	IA	7,710	4,417	3,472	45.03
GTE - Midwest - Iowa	IA	11,921	5,809	5,256	44.09
U S WEST - Iowa	IA	60,879	31,074	30,451	50.02
SBC - Southwestern Bell - Kansas	KS	97,350	55,657	19,368	19.90
BellSouth - Kentucky	KY	117,557	69,061	30,346	25.81
Cincinnati Bell Telephone Company - Kentucky	KY	12,005	10,447	1,562	13.01
GTE - South - Contel - Kentucky	KY	8,106	3,091	2,424	29.90
GTE - South - Kentucky	KY	54,833	32,751	19,908	36.31
BellSouth - Louisiana	LA	240,710	150,980	53,185	22.10
Bell Atlantic - New England - Maine	ME	69,824	39,412	24,747	35.44
Bell Atlantic - Maryland	MD	287,158	179,570	90,122	31.38
Bell Atlantic - New England - Maine	MA	223,574	122,216	109,152	48.82
SBC - Ameritech - Michigan Bell	MI	561,883	339,949	139,817	24.88
GTE - Contel South - Michigan	MI	2,656	738	1,321	49.74
GTE - North - Michigan	MI	49,107	23,065	17,720	36.08
U S WEST - Minnesota	MN	135,020	74,277	63,191	46.80
BellSouth - Mississippi	MS	173,984	119,158	34,038	19.56
GTE - Midwest - Contel of Eastern Missouri	MO	435	89	124	28.51
GTE - Midwest - Contel Systems Missouri	MO	4,568	1,580	1,958	42.86
GTE - Midwest - Contel Missouri	MO	23,224	11,666	7,958	34.27
GTE - Midwest - Missouri	MO	9,006	3,573	3,183	35.34
SBC - Southwestern Bell - Missouri	MO	200,989	83,740	45,167	22.47
Sprint - United Telephone Company of Missouri	MO	37,856	24,431	13,423	35.46
U S WEST - Montana	MT	18,329	6,725	6,725	36.69
ALLTEL - Aliant Telecommunications Company	NE	23,212	16,805	6,277	27.04
GTE - Midwest - Nebraska	NE	5,496	2,925	2,684	48.84
U S WEST - Nebraska	NE	54,616	30,242	14,522	26.59

Table 11.11
Taxes (Federal, State, and Other) - Continued
(\$000) - 1999

Study Area	State Code	Subject to Separations	Intrastate	Interstate	Percent Interstate
GTE - Contel Nevada	NV	2,859	1,187	1,793	62.71
SBC - Nevada Bell	NV	3,141	(6,025)	6,238	198.60
Sprint - Centel of Nevada	NV	25,061	5,966	19,095	76.19
Bell Atlantic - New England - New Hampshire	NH	48,906	22,584	26,680	54.55
Bell Atlantic - New Jersey	NJ	353,832	193,556	180,808	51.10
Sprint - United Telephone Company of New Jersey	NJ	20,243	12,783	7,461	36.86
GTE - Southwest - Contel - New Mexico	NM	5,227	2,504	2,081	39.81
GTE - Southwest - New Mexico	NM	6,261	3,731	2,771	44.26
U S WEST - New Mexico	NM	59,734	29,612	20,369	34.10
Bell Atlantic - New York	NY	651,421	352,984	212,526	32.62
Citizens Telecom - Red Hook	NY	0	0	1,065	0.00
Citizens Telecom - Upstate	NY	0	0	10,253	0.00
Citizens Telecom - W. Counties	NY	0	0	1,096	0.00
Frontier of Rochester	NY	28,176	19,718	8,457	30.01
ALLTEL - Carolina	NC	13,501	11,718	1,823	13.50
BellSouth - North Carolina	NC	253,343	147,268	61,122	24.13
GTE - South - Contel - North Carolina	NC	8,201	3,246	4,085	49.81
GTE - South - North Carolina	NC	18,215	5,462	10,730	58.91
Sprint - Carolina Tel. & Tel. of North Carolina	NC	62,585	44,649	17,936	28.66
Sprint - Centel of North Carolina	NC	16,990	13,186	3,805	22.40
U S WEST - North Dakota	ND	20,512	9,841	7,781	37.93
SBC - Ameritech - Ohio Bell	OH	370,711	186,014	113,324	30.57
Cincinnati Bell Telephone Company - Ohio	OH	66,927	48,036	18,888	28.22
ALLTEL - Western Reserve - Ohio	OH	18,823	16,111	2,711	14.40
GTE - North - Ohio	OH	76,877	29,651	24,983	32.50
Sprint - United Telephone Company of Ohio	OH	63,652	50,711	12,941	20.33
GTE - Southwest - Oklahoma	OK	5,225	887	4,762	91.14
SBC - Southwestern Bell - Oklahoma	OK	82,542	39,541	24,937	30.21
GTE - Northwest - Oregon	OR	49,703	22,830	26,516	53.35
Sprint - United Tel. Co. of the Northwest - Oregon	OR	7,159	3,223	3,936	54.98
U S WEST - Oregon	OR	92,083	39,702	38,232	41.52
ALLTEL - Pennsylvania	PA	20,399	17,245	3,155	15.47
Bell Atlantic of Pennsylvania	PA	372,575	153,830	143,483	38.51
GTE - North - Contel - Pennsylvania	PA	8,125	5,124	3,272	40.27
GTE - North - Contel - Quaker State	PA	5,697	3,541	2,243	39.37
GTE - North - Pennsylvania	PA	53,390	25,861	19,007	35.60
Sprint - United Telephone Co. of Pennsylvania	PA	35,296	28,243	7,053	19.98
GTE - Puerto Rico Telephone Company	PR	11,257	294	9,352	83.08
GTE - Puerto Rico Telephone Company - Central	PR	40,233	2,319	28,915	71.87
Bell Atlantic - New England - Rhode Island	RI	52,466	27,064	24,064	45.87
BellSouth - South Carolina	SC	167,165	107,366	34,871	20.86
GTE - South - Contel - South Carolina	SC	3,067	1,569	1,714	55.89
GTE - South - Carolina	SC	23,041	12,639	9,260	40.19
U S WEST - South Dakota	SD	23,452	13,386	9,906	42.24
BellSouth - Tennessee	TN	250,542	149,348	63,363	25.29
Sprint - UTC - Southeast - Tennessee	TN	14,654	8,495	6,159	42.03
GTE - Southwest - Contel - Texas	TX	2,388	(5,654)	5,787	242.34
GTE - Southwest - Texas	TX	121,437	46,851	59,011	48.59
SBC - Southwestern Bell - Texas	TX	855,975	291,128	112,539	13.15
Sprint - Centel of Texas	TX	16,783	8,639	8,144	48.53
Sprint - United Telephone Company of Texas	TX	8,558	5,813	2,745	32.08
U S WEST - Utah	UT	61,978	25,933	28,995	46.78
Bell Atlantic - New England - Vermont	VT	29,359	17,249	11,721	39.92
Bell Atlantic - Virginia	VA	300,095	186,481	98,340	32.77
GTE - South - Contel - Virginia	VA	27,236	4,203	30,124	110.60
GTE - South - Virginia	VA	1,236	(55)	346	27.99
Sprint - Centel of Virginia	VA	18,960	15,471	3,489	18.40
Sprint - UTC - Southeast - Virginia	VA	8,715	5,951	2,764	31.72
GTE - Northwest - Contel - Washington	WA	12,762	7,778	4,264	33.41
GTE - Northwest - Washington	WA	105,707	50,397	40,176	38.01
Sprint - United Tel. Co. of the NW - Washington	WA	7,141	3,601	3,540	49.57
U S WEST - Washington	WA	146,343	38,394	61,612	42.10
Bell Atlantic - West Virginia	WV	91,443	47,041	27,489	30.06
SBC - Ameritech - Wisconsin Bell	WI	211,513	88,599	66,499	31.44
GTE - North - Wisconsin	WI	39,649	20,363	18,361	46.31
U S WEST - Wyoming	WY	16,730	7,476	7,636	45.64

Table 11.11
Taxes (Federal, State, and Other)
(\$000) - 2000

Study Area	State Code	Subject to Separations	Intrastate	Interstate	Percent Interstate
All Reporting Local Exchange Companies		\$12,512,896	\$6,679,970	\$3,149,296	25.17 %
Bell Operating Companies		11,616,796	6,048,252	2,885,840	24.84
Other Reporting Local Exchange Companies		896,100	631,718	263,456	29.40
BellSouth - Alabama	AL	195,334	143,392	38,788	19.86
Verizon - Contel of the South - Alabama	AL	11,404	4,066	2,185	19.16
Verizon - South - Alabama	AL	16,912	7,956	4,596	27.18
Verizon - California - Contel - Arizona	AZ	1,597	1,056	198	12.40
Qwest - Arizona	AZ	118,209	31,170	53,595	45.34
SBC - Southwestern Bell - Arkansas	AR	64,496	35,944	11,172	17.32
Verizon - California	CA	257,526	125,384	100,125	38.88
Verizon - California - Contel - California	CA	25,717	12,070	11,992	46.63
Verizon - Northwest - West Coast of California	CA	1,936	1,237	338	17.46
SBC - Pacific Bell - California	CA	810,137	419,598	231,478	28.57
Qwest - Colorado	CO	156,146	59,786	59,446	38.07
SBC - Southern New England Telephone - CT	CT	91,947	46,754	40,004	43.51
Verizon - Delaware	DE	23,240	12,299	8,199	35.28
Verizon - District of Columbia	DC	86,824	36,067	32,426	37.35
BellSouth - Florida	FL	668,215	384,454	144,639	21.65
Verizon - Florida	FL	110,072	24,813	56,375	51.22
Sprint - Florida	FL	154,283	89,055	65,228	42.28
ALLTEL - Georgia	GA	38,425	31,881	5,602	14.58
BellSouth - Georgia	GA	454,663	292,540	98,991	21.77
Verizon - Hawaiian Telephone	HI	42,614	8,180	17,511	41.09
Verizon - Northwest - Idaho	ID	12,960	3,325	8,129	62.72
Qwest - Idaho	ID	39,527	22,456	13,303	33.66
Qwest - Idaho	ID	3,248	1,913	1,080	33.25
SBC - Ameritech - Illinois Bell	IL	687,790	443,272	144,989	21.08
Verizon - North - Contel Illinois	IL	18,981	10,727	6,628	34.92
Verizon - North - Illinois	IL	72,982	42,909	20,294	27.81
Verizon - South - Illinois	IL	3,262	1,993	734	22.50
SBC - Ameritech - Indiana Bell	IN	212,376	128,037	50,368	23.72
Verizon - Contel of the South - Indiana	IN	595	390	97	16.30
Verizon - North - Contel Indiana	IN	23,378	12,767	8,639	36.95
Verizon - North - Indiana	IN	82,897	41,419	28,847	34.80
Sprint - United Telephone Co. of Indiana	IN	23,140	15,055	8,085	34.94
Qwest - Iowa	IA	68,387	34,270	22,152	32.39
SBC - Southwestern Bell - Kansas	KS	118,504	63,448	19,924	16.81
BellSouth - Kentucky	KY	131,180	75,283	23,418	17.85
Cincinnati Bell Telephone Company - Kentucky	KY	19,430	16,893	2,521	12.97
Verizon - South - Contel - Kentucky	KY	7,975	3,033	4,816	60.39
Verizon - South - Kentucky	KY	49,096	26,192	13,736	27.98
BellSouth - Louisiana	LA	269,831	163,701	41,713	15.46
Verizon - New England - Maine	ME	51,014	25,273	14,264	27.96
Verizon - Maryland	MD	256,989	154,825	50,896	19.80
Verizon - New England - Massachusetts	MA	219,429	133,536	52,197	23.79
SBC - Ameritech - Michigan Bell	MI	524,782	327,275	128,071	24.40
Verizon - Contel of the South - Michigan	MI	1,775	282	412	23.21
Verizon - North - Michigan	MI	47,739	18,631	14,418	30.20
Qwest - Minnesota	MN	101,520	43,597	52,426	51.64
BellSouth - Mississippi	MS	193,828	148,303	19,333	9.97
Verizon - Midwest - Contel of Eastern Missouri	MO	605	261	122	20.17
Verizon - Midwest - Contel Systems Missouri	MO	3,269	1,222	409	12.51
Verizon - Midwest - Contel Missouri	MO	29,915	17,978	6,875	22.98
Verizon - Midwest - Missouri	MO	10,209	2,970	2,655	26.01
SBC - Southwestern Bell - Missouri	MO	236,289	101,947	47,600	20.14
Sprint - United Telephone Company of Missouri	MO	24,681	15,727	8,953	36.27
Qwest - Montana	MT	36,015	22,988	8,372	23.25
ALLTEL - Aliant Telecommunications Company	NE	25,228	20,192	5,036	19.96
Qwest - Nebraska	NE	46,195	23,753	12,503	27.07

Table 11.11
Taxes (Federal, State, and Other) - Continued
(\$000) - 2000

Study Area	State Code	Subject to Separations	Intrastate	Interstate	Percent Interstate
Verizon - California - Contel Nevada	NV	3,826	1,503	2,207	57.68
SBC - Nevada Bell	NV	7,018	(6,543)	7,394	105.36
Sprint - Centel of Nevada	NV	19,724	5,637	14,086	71.42
Verizon - New England - New Hampshire	NH	52,435	30,370	19,913	37.98
Verizon - New Jersey	NJ	331,736	176,819	124,739	37.60
Sprint - United Telephone Company of New Jersey	NJ	22,120	14,313	7,807	35.29
Qwest - New Mexico	NM	57,322	27,275	17,539	30.60
Verizon - New York	NM	524,514	275,928	11,151	2.13
Citizens Telecom - Red Hook	NY	1,298	560	741	57.09
Citizens Telecom - Upstate	NY	22,430	15,665	6,765	30.16
Citizens Telecom - W. Counties	NY	2,471	1,683	1,031	41.72
Frontier of Rochester	NY	24,471	18,374	6,097	24.92
ALLTEL - Carolina	NY	17,038	15,107	1,936	11.36
BellSouth - North Carolina	NC	261,439	149,926	55,932	21.39
Verizon - South - Contel - North Carolina	NC	6,083	2,473	2,774	45.60
Verizon - South - North Carolina	NC	9,482	(2,912)	8,532	89.98
Sprint - Carolina Tel. & Tel. of North Carolina	NC	101,902	75,453	26,449	25.96
Sprint - Centel of North Carolina	NC	24,094	18,645	5,449	22.62
Qwest - North Dakota	NC	22,673	10,823	8,546	37.69
SBC - Ameritech - Ohio Bell	ND	347,705	159,654	100,800	28.99
Cincinnati Bell Telephone Company - Ohio	OH	108,064	78,970	28,879	26.72
ALLTEL - Western Reserve - Ohio	OH	20,842	17,832	3,010	14.44
Verizon - North - Ohio	OH	82,179	29,318	20,574	25.04
Sprint - United Telephone Company of Ohio	OH	73,403	57,503	15,901	21.66
SBC - Southwestern Bell - Oklahoma	OH	121,274	35,438	25,936	21.39
Verizon - Northwest - Oregon	OK	43,303	17,105	21,159	48.86
Sprint - United Tel. Co. of the Northwest - Oregon	OR	8,715	4,712	4,002	45.92
Qwest - Oregon	OR	1,386	(55,590)	28,321	2,043.36
ALLTEL - Pennsylvania	OR	23,546	19,524	4,021	17.08
Verizon - Pennsylvania	PA	333,106	116,987	111,725	33.54
Verizon - North - Contel - Pennsylvania	PA	7,507	4,533	2,821	37.58
Verizon - North - Contel - Quaker State	PA	3,883	2,237	1,474	37.96
Verizon - North - Pennsylvania	PA	51,384	18,810	13,186	25.66
Sprint - United Telephone Co. of Pennsylvania	PA	39,515	30,289	9,225	23.35
Verizon - Puerto Rico Telephone Company	PA	7,683	2,382	0	0.00
Verizon - Puerto Rico Telephone Company - Ce	PR	68,849	15,532	0	0.00
Verizon - New England - Rhode Island	PR	43,132	21,730	11,079	25.69
BellSouth - South Carolina	RI	177,925	114,118	27,517	15.47
Verizon - South - Contel - South Carolina	SC	3,396	1,563	1,321	38.90
Verizon - South - Carolina	SC	20,770	10,226	7,061	34.00
Qwest - South Dakota	SC	18,485	8,596	7,635	41.30
BellSouth - Tennessee	SD	276,374	164,751	51,035	18.47
Sprint - UTC - Southeast - Tennessee	TN	23,047	14,339	8,709	37.79
Verizon - Southwest - Contel - Texas	TN	(200)	(6,468)	2,376	(1,188.00)
Verizon - Southwest - Texas	TX	115,570	37,569	46,969	40.64
SBC - Southwestern Bell - Texas	TX	804,039	376,254	83,311	10.36
Sprint - Centel of Texas	TX	21,526	13,690	7,836	36.40
Sprint - United Telephone Company of Texas	TX	9,836	7,110	2,726	27.71
Qwest - Utah	TX	81,670	36,516	28,962	35.46
Verizon - New England - Vermont	TX	23,960	13,318	6,292	26.26
Verizon - Virginia	UT	311,426	186,750	77,307	24.82
Verizon - South - Contel - Virginia	VA	34,814	7,844	27,754	79.72
Verizon - South - Virginia	VA	(819)	(2,078)	182	(22.22)
Sprint - Centel of Virginia	VA	27,671	21,720	5,951	21.51
Sprint - UTC - Southeast - Virginia	VA	11,784	7,861	3,923	33.29
Verizon - Northwest - Contel - Washington	VA	13,173	7,970	4,297	32.62
Verizon - Northwest - Washington	WA	87,640	25,225	38,744	44.21
Sprint - United Tel. Co. of the NW - Washington	WA	7,416	3,928	3,487	47.02
Qwest - Washington	WA	162,701	42,693	61,514	37.81
Verizon - West Virginia	WA	96,065	48,543	19,829	20.64
SBC - Ameritech - Wisconsin Bell	WV	250,739	173,018	47,233	18.84
Verizon - North - Wisconsin	WI	32,195	14,872	10,593	32.90
Qwest - Wyoming	WI	19,423	8,432	8,628	44.42

Table 11.12
Total Plant Investment
(\$000) - 1999

Study Area	State Code	Subject to Separations	Intrastate	Interstate	Percent Interstate
All Reporting Local Exchange Companies		\$319,814,493	\$234,744,616	\$85,069,860	26.60 %
Bell Operating Companies		255,241,842	185,560,462	69,681,380	27.30
Other Reporting Local Exchange Companies		64,572,651	49,184,154	15,388,480	23.83
BellSouth - Alabama	AL	4,670,601	3,497,330	1,173,271	25.12
GTE - Contel South - Alabama	AL	288,216	223,311	64,905	22.52
GTE - South - Alabama	AL	376,963	286,398	90,565	24.02
GTE - Contel - Arizona	AZ	21,242	12,365	8,877	41.79
U S WEST - Arizona	AZ	4,799,922	3,520,594	1,279,326	26.65
GTE - Southwest - Arkansas	AR	253,248	192,135	61,113	24.13
SBC - Southwestern Bell - Arkansas	AR	2,069,295	1,498,205	571,090	27.60
GTE - California	CA	8,850,344	6,935,313	1,915,031	21.64
GTE - Contel - California	CA	951,935	738,501	213,434	22.42
GTE - Northwest - West Coast of California	CA	39,754	26,634	13,120	33.00
SBC - Pacific Bell - California	CA	28,516,054	22,080,933	6,435,121	22.57
U S WEST - Colorado	CO	6,201,301	4,527,356	1,673,947	26.99
SBC - Southern New England Telephone - CT	CT	4,574,087	3,298,553	1,275,534	27.89
Bell Atlantic - Delaware	DE	903,601	626,743	276,858	30.64
Bell Atlantic - District of Columbia	DC	1,714,139	1,094,073	620,066	36.17
BellSouth - Florida	FL	11,848,067	8,788,478	3,059,588	25.82
GTE - Florida	FL	4,626,496	3,448,970	1,177,526	25.45
Sprint - Florida	FL	3,840,935	2,918,729	922,206	24.01
ALLTEL - Georgia	GA	765,561	584,446	181,115	23.66
BellSouth - Georgia	GA	9,180,332	6,764,825	2,415,507	26.31
GTE - Hawaiian Telephone	HI	1,789,080	1,371,762	417,318	23.33
GTE - Northwest - Idaho	ID	375,001	268,436	106,564	28.42
U S WEST - Idaho	ID	941,902	629,540	312,362	33.16
U S WEST - Idaho	ID	69,531	47,144	22,389	32.20
SBC - Ameritech - Illinois Bell	IL	10,087,388	7,662,673	2,424,714	24.04
GTE - North - Contel Illinois	IL	408,594	312,859	95,734	23.43
GTE - North - Illinois	IL	1,455,293	1,119,589	335,704	23.07
GTE - South - Illinois	IL	99,123	72,055	27,068	27.31
SBC - Ameritech - Indiana Bell	IN	3,362,945	2,508,013	854,932	25.42
GTE - Contel South - Indiana	IN	25,030	18,099	6,931	27.69
GTE - North - Contel Indiana	IN	360,703	267,668	93,035	25.79
GTE - North - Indiana	IN	1,737,477	1,330,174	407,302	23.44
Sprint - United Telephone Co. of Indiana	IN	502,615	376,031	126,584	25.19
GTE - Midwest - Contel - Iowa	IA	196,291	140,824	55,467	28.26
GTE - Midwest - Contel Systems of Iowa	IA	137,413	101,870	35,543	25.87
GTE - Midwest - Iowa	IA	312,856	239,297	73,559	23.51
U S WEST - Iowa	IA	1,949,959	1,348,032	601,927	30.87
SBC - Southwestern Bell - Kansas	KS	2,475,878	1,739,006	736,872	29.76
BellSouth - Kentucky	KY	2,612,215	1,935,646	676,566	25.90
Cincinnati Bell Telephone Company - Kentucky	KY	335,516	253,517	81,996	24.44
GTE - South - Contel - Kentucky	KY	260,685	198,716	61,969	23.77
GTE - South - Kentucky	KY	1,082,469	819,904	262,565	24.26
BellSouth - Louisiana	LA	4,743,362	3,603,150	1,140,214	24.04
Bell Atlantic - New England - Maine	ME	1,509,929	1,099,063	410,865	27.21
Bell Atlantic - Maryland	MD	6,217,640	4,347,870	1,869,771	30.07
Bell Atlantic - New England - Maine	MA	8,956,658	6,201,842	2,754,816	30.76
SBC - Ameritech - Michigan Bell	MI	8,697,170	6,722,015	1,975,154	22.71
GTE - Contel South - Michigan	MI	111,326	85,979	25,347	22.77
GTE - North - Michigan	MI	1,494,867	1,153,422	341,445	22.84
U S WEST - Minnesota	MN	4,000,707	2,887,085	1,113,621	27.84
BellSouth - Mississippi	MS	3,105,934	2,323,872	782,060	25.18
GTE - Midwest - Contel of Eastern Missouri	MO	10,431	7,750	2,681	25.70
GTE - Midwest - Contel Systems Missouri	MO	141,216	108,873	32,343	22.90
GTE - Midwest - Contel Missouri	MO	797,863	613,878	183,984	23.06
GTE - Midwest - Missouri	MO	300,506	234,726	65,779	21.89
SBC - Southwestern Bell - Missouri	MO	5,384,569	3,809,724	1,574,845	29.25
Sprint - United Telephone Company of Missouri	MO	542,905	400,270	142,635	26.27
U S WEST - Montana	MT	783,155	533,244	249,911	31.91
ALLTEL - Aliant Telecommunications Company	NE	538,049	399,977	138,073	25.66
GTE - Midwest - Nebraska	NE	121,984	93,150	28,834	23.64
U S WEST - Nebraska	NE	1,369,441	913,046	456,397	33.33

Table 11.12
Total Plant Investment - Continued
(\$000) - 1999

Study Area	State Code	Subject to Separations	Intrastate	Interstate	Percent Interstate
GTE - Contel Nevada	NV	82,639	47,471	35,168	42.56 %
SBC - Nevada Bell	NV	621,213	457,684	163,529	26.32
Sprint - Centel of Nevada	NV	1,177,556	895,522	282,033	23.95
Bell Atlantic - New England - New Hampshire	NH	1,723,726	1,167,764	555,963	32.25
Bell Atlantic - New Jersey	NJ	10,384,792	7,172,040	3,212,752	30.94
Sprint - United Telephone Company of New Jersey	NJ	339,849	256,643	83,206	24.48
GTE - Southwest - Contel - New Mexico	NM	124,385	88,091	36,294	29.18
GTE - Southwest - New Mexico	NM	106,408	70,703	35,706	33.56
U S WEST - New Mexico	NM	1,800,607	1,281,918	518,687	28.81
Bell Atlantic - New York	NY	22,190,155	15,294,315	6,895,839	31.08
Citizens Telecom - Red Hook	NY	26,239	17,261	8,976	34.21
Citizens Telecom - Upstate	NY	566,011	426,892	139,118	24.58
Citizens Telecom - W. Counties	NY	63,235	44,586	18,648	29.49
Frontier of Rochester	NY	936,720	722,081	214,639	22.91
ALLTEL - Carolina	NC	372,188	283,650	88,537	23.79
BellSouth - North Carolina	NC	5,215,570	3,880,941	1,334,630	25.59
GTE - South - Contel - North Carolina	NC	306,930	232,067	74,863	24.39
GTE - South - North Carolina	NC	627,514	479,586	147,928	23.57
Sprint - Carolina Tel. & Tel. of North Carolina	NC	2,106,709	1,561,805	544,903	25.87
Sprint - Contel of North Carolina	NC	461,823	353,739	108,084	23.40
U S WEST - North Dakota	ND	493,370	322,218	171,152	34.69
SBC - Ameritech - Ohio Bell	OH	6,399,162	4,752,211	1,646,952	25.74
Cincinnati Bell Telephone Company - Ohio	OH	1,386,968	1,085,757	301,212	21.72
ALLTEL - Western Reserve - Ohio	OH	375,486	284,100	91,387	24.34
GTE - North - Ohio	OH	1,774,587	1,369,161	405,426	22.85
Sprint - United Telephone Company of Ohio	OH	1,273,222	949,771	323,451	25.40
GTE - Southwest - Oklahoma	OK	289,875	219,034	70,840	24.44
SBC - Southwestern Bell - Oklahoma	OK	3,078,045	2,239,324	838,721	27.25
GTE - Northwest - Oregon	OR	975,859	724,292	251,567	25.78
Sprint - United Tel. Co. of the Northwest - Oregon	OR	168,765	123,566	45,199	26.78
U S WEST - Oregon	OR	2,564,090	1,820,124	743,969	29.01
ALLTEL - Pennsylvania	PA	452,519	348,292	104,227	23.03
Bell Atlantic of Pennsylvania	PA	10,484,004	7,461,271	3,022,733	28.83
GTE - North - Contel - Pennsylvania	PA	105,094	81,234	23,860	22.70
GTE - North - Contel - Quaker State	PA	88,901	62,723	26,178	29.45
GTE - North - Pennsylvania	PA	1,070,059	824,062	245,997	22.99
Sprint - United Telephone Co. of Pennsylvania	PA	730,883	555,709	175,174	23.97
GTE - Puerto Rico Telephone Company	PR	329,933	248,316	81,616	24.74
GTE - Puerto Rico Telephone Company - Central	PR	2,800,081	2,098,115	701,966	25.07
Bell Atlantic - New England - Rhode Island	RI	1,034,521	738,684	295,838	28.60
BellSouth - South Carolina	SC	3,142,399	2,340,365	802,032	25.52
GTE - South - Contel - South Carolina	SC	48,272	33,171	15,101	31.28
GTE - South - Carolina	SC	413,845	311,510	102,335	24.73
U S WEST - South Dakota	SD	609,963	409,100	200,860	32.93
BellSouth - Tennessee	TN	5,182,912	3,840,181	1,342,732	25.91
Sprint - UTC - Southeast - Tennessee	TN	461,828	350,860	110,968	24.03
GTE - Southwest - Contel - Texas	TX	699,542	546,166	153,376	21.93
GTE - Southwest - Texas	TX	4,232,190	3,201,192	1,030,998	24.36
SBC - Southwestern Bell - Texas	TX	19,488,522	13,959,146	5,529,376	28.37
Sprint - Centel of Texas	TX	441,778	337,712	104,066	23.56
Sprint - United Telephone Company of Texas	TX	405,899	309,347	96,552	23.79
U S WEST - Utah	UT	2,301,012	1,626,382	674,631	29.32
Bell Atlantic - New England - Vermont	VT	860,275	603,056	257,219	29.90
Bell Atlantic - Virginia	VA	6,432,343	4,535,754	1,896,589	29.49
GTE - South - Contel - Virginia	VA	1,138,628	851,581	287,046	25.21
GTE - South - Virginia	VA	91,203	68,063	23,140	25.37
Sprint - Centel of Virginia	VA	632,078	482,652	149,425	23.64
Sprint - UTC - Southeast - Virginia	VA	215,101	159,167	55,933	26.00
GTE - Northwest - Contel - Washington	WA	219,135	171,422	47,714	21.77
GTE - Northwest - Washington	WA	1,923,338	1,495,523	427,815	22.24
Sprint - United Tel. Co. of the NW - Washington	WA	186,905	141,717	45,187	24.18
U S WEST - Washington	WA	4,887,424	3,580,806	1,306,617	26.73
Bell Atlantic - West Virginia	WV	1,862,104	1,353,014	509,090	27.34
SBC - Ameritech - Wisconsin Bell	WI	2,999,886	2,205,526	794,360	26.48
GTE - North - Wisconsin	WI	1,190,484	914,214	276,269	23.21
U S WEST - Wyoming	WY	739,965	510,583	229,385	31.00

Table 11.12
Total Plant Investment
(\$000) - 2000

Study Area	State Code	Subject to Separations	Intrastate	Interstate	Percent Interstate
All Reporting Local Exchange Companies		\$336,325,933	\$244,568,678	\$91,757,260	27.28 %
Bell Operating Companies		315,746,883	228,893,274	86,853,606	27.51
Other Reporting Local Exchange Companies		20,579,050	15,675,404	4,903,654	23.83
BellSouth - Alabama	AL	4,826,052	3,622,139	1,203,911	24.95
Verizon - Contel of the South - Alabama	AL	303,193	235,407	67,785	22.36
Verizon - South - Alabama	AL	395,759	296,437	99,322	25.10
Verizon - California - Contel - Arizona	AZ	22,768	13,211	9,557	41.98
Qwest - Arizona	AZ	5,316,950	3,880,400	1,436,550	27.02
SBC - Southwestern Bell - Arkansas	AR	2,182,109	1,581,555	600,552	27.52
Verizon - California	CA	9,214,903	7,183,279	2,031,624	22.05
Verizon - California - Contel - California	CA	996,643	776,760	219,883	22.06
Verizon - Northwest - West Coast of California	CA	40,637	28,386	12,251	30.15
SBC - Pacific Bell - California	CA	29,911,218	22,383,090	7,528,129	25.17
Qwest - Colorado	CO	6,783,508	4,938,135	1,845,374	27.20
SBC - Southern New England Telephone - CT	CT	4,812,034	3,442,071	1,369,963	28.47
Verizon - Delaware	DE	980,092	676,303	303,789	31.00
Verizon - District of Columbia	DC	1,828,283	1,123,167	705,116	38.57
BellSouth - Florida	FL	12,523,900	9,173,035	3,350,864	26.76
Verizon - Florida	FL	4,828,176	3,595,948	1,232,228	25.52
Sprint - Florida	FL	4,122,300	3,115,435	1,006,865	24.42
ALLTEL - Georgia	GA	803,584	603,246	200,339	24.93
BellSouth - Georgia	GA	9,839,550	7,116,535	2,723,012	27.67
Verizon - Hawaiian Telephone	HI	1,835,106	1,414,392	420,714	22.93
Verizon - Northwest - Idaho	ID	387,451	282,887	104,564	26.99
Qwest - Idaho	ID	990,106	667,617	322,489	32.57
Qwest - Idaho	ID	71,519	48,372	23,147	32.36
SBC - Ameritech - Illinois Bell	IL	10,738,615	8,214,030	2,524,585	23.51
Verizon - North - Contel Illinois	IL	414,017	322,061	91,956	22.21
Verizon - North - Illinois	IL	1,511,260	1,171,593	339,668	22.48
Verizon - South - Illinois	IL	102,349	75,982	26,366	25.76
SBC - Ameritech - Indiana Bell	IN	3,619,013	2,703,738	915,275	25.29
Verizon - Contel of the South - Indiana	IN	25,791	18,511	7,281	28.23
Verizon - North - Contel Indiana	IN	380,681	289,575	91,106	23.93
Verizon - North - Indiana	IN	1,823,806	1,403,260	420,545	23.06
Sprint - United Telephone Co. of Indiana	IN	523,922	403,192	120,730	23.04
Qwest - Iowa	IA	2,070,467	1,433,275	637,190	30.78
SBC - Southwestern Bell - Kansas	KS	2,589,853	1,816,721	773,135	29.85
BellSouth - Kentucky	KY	2,742,905	2,008,644	734,261	26.77
Cincinnati Bell Telephone Company - Kentucky	KY	360,294	273,196	87,098	24.17
Verizon - South - Contel - Kentucky	KY	269,971	207,988	61,983	22.96
Verizon - South - Kentucky	KY	1,127,738	854,218	273,520	24.25
BellSouth - Louisiana	LA	4,946,243	3,749,891	1,196,352	24.19
Verizon - New England - Maine	ME	1,594,827	1,142,296	452,531	28.37
Verizon - Maryland	MD	6,672,166	4,605,237	2,066,929	30.98
Verizon - New England - Massachusetts	MA	9,460,434	6,227,741	3,232,693	34.17
SBC - Ameritech - Michigan Bell	MI	9,196,386	7,152,362	2,044,024	22.23
Verizon - Contel of the South - Michigan	MI	117,241	90,646	26,595	22.68
Verizon - North - Michigan	MI	1,544,896	1,195,248	349,648	22.63
Qwest - Minnesota	MN	4,318,702	3,090,612	1,228,092	28.44
BellSouth - Mississippi	MS	3,226,788	2,416,385	810,404	25.11
Verizon - Midwest - Contel of Eastern Missouri	MO	10,729	7,770	2,959	27.58
Verizon - Midwest - Contel Systems Missouri	MO	114,042	87,765	26,277	23.04
Verizon - Midwest - Contel Missouri	MO	745,060	576,908	168,152	22.57
Verizon - Midwest - Missouri	MO	277,458	216,942	60,517	21.81
SBC - Southwestern Bell - Missouri	MO	5,347,836	3,761,098	1,586,737	29.67
Sprint - United Telephone Company of Missouri	MO	575,386	438,406	136,980	23.81
Qwest - Montana	MT	825,991	558,914	267,076	32.33
ALLTEL - Aliant Telecommunications Company	NE	547,412	405,492	141,919	25.93
Qwest - Nebraska	NE	1,453,516	977,026	476,491	32.78

Table 11.12
Total Plant Investment - Continued
(\$000) - 2000

Study Area	State Code	Subject to Separations	Intrastate	Interstate	Percent Interstate
Verizon - California - Contel Nevada	NV	92,360	58,220	34,141	36.97 %
SBC - Nevada Bell	NV	661,725	470,415	191,309	28.91
Sprint - Centel of Nevada	NV	1,321,970	1,021,534	300,436	22.73
Verizon - New England - New Hampshire	NH	1,823,425	1,216,785	606,640	33.27
Verizon - New Jersey	NJ	11,103,744	7,575,501	3,528,242	31.78
Sprint - United Telephone Company of New Jersey	NJ	362,997	279,000	83,997	23.14
Qwest - New Mexico	NM	1,886,329	1,345,185	541,143	28.69
Verizon - New York	NY	23,461,117	15,898,921	7,562,197	32.23
Citizens Telecom - Red Hook	NY	28,213	18,945	9,269	32.85
Citizens Telecom - Upstate	NY	600,159	458,554	141,603	23.59
Citizens Telecom - W. Counties	NY	67,057	48,609	18,448	27.51
Frontier of Rochester	NY	974,637	752,090	222,547	22.83
ALLTEL - Carolina	NC	400,720	297,803	102,919	25.68
BellSouth - North Carolina	NC	5,568,590	4,073,877	1,494,715	26.84
Verizon - South - Contel - North Carolina	NC	328,067	247,206	80,861	24.65
Verizon - South - North Carolina	NC	666,874	504,973	161,901	24.28
Sprint - Carolina Tel. & Tel. of North Carolina	NC	2,260,329	1,698,114	562,215	24.87
Sprint - Centel of North Carolina	NC	488,033	381,351	106,682	21.86
Qwest - North Dakota	ND	503,369	334,448	168,919	33.56
SBC - Ameritech - Ohio Bell	OH	6,894,269	5,132,186	1,762,083	25.56
Cincinnati Bell Telephone Company - Ohio	OH	1,487,743	1,165,741	322,005	21.64
ALLTEL - Western Reserve - Ohio	OH	401,064	294,575	106,492	26.55
Verizon - North - Ohio	OH	1,875,730	1,454,275	421,454	22.47
Sprint - United Telephone Company of Ohio	OH	1,347,371	1,018,611	328,760	24.40
SBC - Southwestern Bell - Oklahoma	OK	3,205,303	2,328,508	876,797	27.35
Verizon - Northwest - Oregon	OR	1,034,204	766,118	268,086	25.92
Sprint - United Tel. Co. of the Northwest - Oregon	OR	172,142	130,363	41,779	24.27
Qwest - Oregon	OR	2,759,351	1,965,430	793,923	28.77
ALLTEL - Pennsylvania	PA	475,657	362,981	112,676	23.69
Verizon - Pennsylvania	PA	11,266,049	7,958,030	3,308,020	29.36
Verizon - North - Contel - Pennsylvania	PA	109,236	85,348	23,888	21.87
Verizon - North - Contel - Quaker State	PA	95,541	68,805	26,736	27.98
Verizon - North - Pennsylvania	PA	1,114,480	868,576	245,903	22.06
Sprint - United Telephone Co. of Pennsylvania	PA	766,575	592,191	174,384	22.75
Verizon - Puerto Rico Telephone Company	PR	339,546	258,642	80,904	23.83
Verizon - Puerto Rico Telephone Company - Ce	PR	2,929,445	2,146,946	782,499	26.71
Verizon - New England - Rhode Island	RI	1,101,283	783,581	317,702	28.85
BellSouth - South Carolina	SC	3,331,164	2,456,706	874,459	26.25
Verizon - South - Contel - South Carolina	SC	53,956	38,921	15,035	27.87
Verizon - South - Carolina	SC	439,915	333,499	106,415	24.19
Qwest - South Dakota	SD	652,397	439,914	212,484	32.57
BellSouth - Tennessee	TN	5,453,390	4,012,562	1,440,830	26.42
Sprint - UTC - Southeast - Tennessee	TN	476,781	372,296	104,485	21.91
Verizon - Southwest - Contel - Texas	TX	613,202	472,649	140,552	22.92
Verizon - Southwest - Texas	TX	4,330,513	3,266,443	1,064,071	24.57
SBC - Southwestern Bell - Texas	TX	20,474,333	14,449,564	6,024,766	29.43
Sprint - Centel of Texas	TX	477,961	371,130	106,831	22.35
Sprint - United Telephone Company of Texas	TX	429,452	326,160	103,292	24.05
Qwest - Utah	UT	2,472,710	1,737,693	735,014	29.73
Verizon - New England - Vermont	VT	909,003	633,284	275,718	30.33
Verizon - Virginia	VA	6,914,855	4,863,591	2,051,264	29.66
Verizon - South - Contel - Virginia	VA	1,191,183	899,778	291,405	24.46
Verizon - South - Virginia	VA	97,323	71,885	25,439	26.14
Sprint - Centel of Virginia	VA	667,821	514,923	152,898	22.90
Sprint - UTC - Southeast - Virginia	VA	235,759	177,072	58,688	24.89
Verizon - Northwest - Contel - Washington	WA	230,362	177,471	52,891	22.96
Verizon - Northwest - Washington	WA	2,020,168	1,559,810	460,358	22.79
Sprint - United Tel. Co. of the NW - Washington	WA	203,711	154,394	49,317	24.21
Qwest - Washington	WA	5,202,914	3,804,560	1,398,354	26.88
Verizon - West Virginia	WV	1,975,647	1,428,139	547,508	27.71
SBC - Ameritech - Wisconsin Bell	WI	3,247,971	2,404,747	843,224	25.96
Verizon - North - Wisconsin	WI	1,187,129	913,654	273,476	23.04
Qwest - Wyoming	WY	769,973	530,865	239,108	31.05

Table 11.13
Total Other Investment
(\$000) - 1999

Study Area	State Code	Subject to Separations	Intrastate	Interstate	Percent Interstate
All Reporting Local Exchange Companies		\$2,909,649	\$1,369,019	\$2,525,835	86.81 %
Bell Operating Companies		1,599,610	316,804	1,500,714	0.94
Other Reporting Local Exchange Companies		1,310,039	1,052,215	1,025,121	0.78
BellSouth - Alabama	AL	(128,781)	(147,277)	25,420	(0.20)
GTE - Contel South - Alabama	AL	1,858	1,432	1,526	0.82
GTE - South - Alabama	AL	1,424	1,074	3,368	2.37
GTE - Contel - Arizona	AZ	608	360	320	0.53
U S WEST - Arizona	AZ	257,857	210,274	57,769	0.22
GTE - Southwest - Arkansas	AR	408	305	1,764	4.32
SBC - Southwestern Bell - Arkansas	AR	87,195	82,718	(2,061)	(0.02)
GTE - California	CA	293,256	273,806	190,328	0.65
GTE - Contel - California	CA	17,526	14,526	3,844	0.22
GTE - Northwest - West Coast of California	CA	327	226	396	1.21
SBC - Pacific Bell - California	CA	933,663	776,339	(2,151)	(0.00)
U S WEST - Colorado	CO	382,399	306,975	90,736	0.24
SBC - Southern New England Telephone - CT	CT	123,086	105,122	31,350	0.25
Bell Atlantic - Delaware	DE	21,764	19,257	2,304	0.11
Bell Atlantic - District of Columbia	DC	(36,232)	(44,105)	13,827	(0.38)
BellSouth - Florida	FL	120,187	75,339	78,071	0.65
GTE - Florida	FL	35,773	26,634	69,626	1.95
Sprint - Florida	FL	84,570	64,156	42,460	0.50
ALLTEL - Georgia	GA	22,665	17,239	6,667	0.29
BellSouth - Georgia	GA	(214,716)	(262,979)	70,710	(0.33)
GTE - Hawaiian Telephone	HI	10,278	7,851	54,780	5.33
GTE - Northwest - Idaho	ID	8,764	8,146	4,696	0.54
U S WEST - Idaho	ID	5,816	(130)	9,287	1.60
U S WEST - Idaho	ID	3,493	3,454	323	0.09
SBC - Ameritech - Illinois Bell	IL	(635,908)	(652,525)	89,193	(0.14)
GTE - North - Contel Illinois	IL	3,506	2,675	5,165	1.47
GTE - North - Illinois	IL	11,896	9,118	46,091	3.87
GTE - South - Illinois	IL	28,009	20,364	552	0.02
SBC - Ameritech - Indiana Bell	IN	(280,997)	(287,664)	14,226	(0.05)
GTE - Contel South - Indiana	IN	3,047	2,204	124	0.04
GTE - North - Contel Indiana	IN	4,466	3,311	4,145	0.93
GTE - North - Indiana	IN	20,358	15,541	27,408	1.35
Sprint - United Telephone Co. of Indiana	IN	4,779	3,755	9,053	1.89
GTE - Midwest - Contel - Iowa	IA	1,031	734	740	0.72
GTE - Midwest - Contel Systems of Iowa	IA	13,946	10,337	876	0.06
GTE - Midwest - Iowa	IA	835	635	2,880	3.45
U S WEST - Iowa	IA	13,559	5,144	10,817	0.80
SBC - Southwestern Bell - Kansas	KS	79,694	67,018	(1,471)	(0.02)
BellSouth - Kentucky	KY	(69,578)	(79,076)	17,520	(0.25)
Cincinnati Bell Telephone Company - Kentucky	KY	4,056	3,032	970	0.24
GTE - South - Contel - Kentucky	KY	1,600	1,215	2,282	1.43
GTE - South - Kentucky	KY	6,358	4,801	17,124	2.69
BellSouth - Louisiana	LA	275,282	260,485	25,417	0.09
Bell Atlantic - New England - Maine	ME	10,092	3,987	8,693	0.86
Bell Atlantic - Maryland	MD	(152,307)	(176,618)	34,435	(0.23)
Bell Atlantic - New England - Maine	MA	414,486	334,329	89,800	0.22
SBC - Ameritech - Michigan Bell	MI	(792,629)	(804,667)	42,666	(0.05)
GTE - Contel South - Michigan	MI	23,130	17,860	587	0.03
GTE - North - Michigan	MI	16,362	12,502	47,821	2.92
U S WEST - Minnesota	MN	68,192	37,951	44,745	0.66
BellSouth - Mississippi	MS	(67,051)	(75,778)	9,264	(0.14)
GTE - Midwest - Contel of Eastern Missouri	MO	255	189	95	0.37
GTE - Midwest - Contel Systems Missouri	MO	603	463	417	0.69
GTE - Midwest - Contel Missouri	MO	5,295	4,068	5,261	0.99
GTE - Midwest - Missouri	MO	2,880	2,222	3,127	1.09
SBC - Southwestern Bell - Missouri	MO	71,631	55,797	(4,478)	(0.06)
Sprint - United Telephone Company of Missouri	MO	36	(2,004)	12,017	333.81
U S WEST - Montana	MT	36,744	33,978	3,190	0.09
ALLTEL - Aliant Telecommunications Company	NE	10,473	7,752	3,755	0.36
GTE - Midwest - Nebraska	NE	740	564	1,131	1.53
U S WEST - Nebraska	NE	20,214	13,753	10,211	0.51

Table 11.13
Total Other Investment - Continued
(\$000) - 1999

Study Area	State Code	Subject to Separations	Intrastate	Interstate	Percent Interstate
GTE - Contel Nevada	NV	2,470	1,441	1,247	50.49 %
SBC - Nevada Bell	NV	30,076	25,417	5,574	18.53
Sprint - Centel of Nevada	NV	40,286	30,929	14,936	37.07
Bell Atlantic - New England - New Hampshire	NH	39,547	27,265	12,451	31.48
Bell Atlantic - New Jersey	NJ	(808,184)	(849,932)	80,497	(9.96)
Sprint - United Telephone Company of New Jersey	NJ	7,861	5,921	6,318	80.37
GTE - Southwest - Contel - New Mexico	NM	1,806	1,284	989	54.76
GTE - Southwest - New Mexico	NM	3,260	2,175	1,928	59.14
U S WEST - New Mexico	NM	69,937	60,301	14,870	21.26
Bell Atlantic - New York	NY	2,394,931	2,210,028	217,970	9.10
Citizens Telecom - Red Hook	NY	1,677	1,110	567	33.81
Citizens Telecom - Upstate	NY	26,165	19,697	6,467	24.72
Citizens Telecom - W. Counties	NY	3,791	2,676	1,115	29.41
Frontier of Rochester	NY	80,706	63,331	19,903	24.66
ALLTEL - Carolina	NC	16,654	12,678	4,699	28.22
BellSouth - North Carolina	NC	70,959	52,417	34,287	48.32
GTE - South - Contel - North Carolina	NC	3,014	2,277	2,433	80.72
GTE - South - North Carolina	NC	6,542	4,976	8,072	123.39
Sprint - Carolina Tel. & Tel. of North Carolina	NC	33,943	25,155	38,285	112.79
Sprint - Centel of North Carolina	NC	4,630	3,543	1,012	21.86
U S WEST - North Dakota	ND	(4,276)	(6,727)	5,287	(123.64)
SBC - Ameritech - Ohio Bell	OH	51,213	38,130	35,140	68.62
Cincinnati Bell Telephone Company - Ohio	OH	1,246	(3,252)	4,307	345.67
ALLTEL - Western Reserve - Ohio	OH	21,690	16,420	5,979	27.57
GTE - North - Ohio	OH	24,949	22,577	46,363	185.83
Sprint - United Telephone Company of Ohio	OH	22,369	17,330	27,744	124.03
GTE - Southwest - Oklahoma	OK	798	598	2,128	266.67
SBC - Southwestern Bell - Oklahoma	OK	27,512	20,046	(4,666)	(16.96)
GTE - Northwest - Oregon	OR	22,222	18,916	12,583	56.62
Sprint - United Tel. Co. of the Northwest - Oregon	OR	1,877	1,376	2,615	139.32
U S WEST - Oregon	OR	103,201	83,306	34,731	33.65
ALLTEL - Pennsylvania	PA	24,037	18,426	6,446	26.82
Bell Atlantic of Pennsylvania	PA	(449,471)	(489,016)	44,137	(9.82)
GTE - North - Contel - Pennsylvania	PA	352	269	3,023	858.81
GTE - North - Contel - Quaker State	PA	547	390	649	118.65
GTE - North - Pennsylvania	PA	4,855	3,734	33,545	690.94
Sprint - United Telephone Co. of Pennsylvania	PA	10,595	8,144	11,546	108.98
GTE - Puerto Rico Telephone Company	PR	8,355	6,288	3,591	42.98
GTE - Puerto Rico Telephone Company - Central	PR	132,579	99,315	44,296	33.41
Bell Atlantic - New England - Rhode Island	RI	(9,506)	(17,306)	10,328	(108.65)
BellSouth - South Carolina	SC	(89,840)	(100,298)	17,046	(18.97)
GTE - South - Contel - South Carolina	SC	343	239	686	200.00
GTE - South - Carolina	SC	2,466	1,613	3,724	151.01
U S WEST - South Dakota	SD	3,496	(1,800)	6,684	191.19
BellSouth - Tennessee	TN	(241,854)	(254,540)	20,338	(8.41)
Sprint - UTC - Southeast - Tennessee	TN	2,852	1,428	6,209	217.71
GTE - Southwest - Contel - Texas	TX	17,317	13,499	4,185	24.17
GTE - Southwest - Texas	TX	44,750	36,464	47,566	106.29
SBC - Southwestern Bell - Texas	TX	79,408	(29,640)	25,252	31.80
Sprint - Centel of Texas	TX	10,081	7,797	3,177	31.51
Sprint - United Telephone Company of Texas	TX	8,081	6,143	8,033	99.41
U S WEST - Utah	UT	69,068	47,661	29,110	42.15
Bell Atlantic - New England - Vermont	VT	(20,895)	(25,246)	4,988	(23.87)
Bell Atlantic - Virginia	VA	(517,819)	(539,401)	33,259	(6.42)
GTE - South - Contel - Virginia	VA	6,821	5,103	8,955	131.29
GTE - South - Virginia	VA	546	408	1,877	343.77
Sprint - Centel of Virginia	VA	8,222	6,274	(1,271)	(15.46)
Sprint - UTC - Southeast - Virginia	VA	2,486	1,836	3,053	122.81
GTE - Northwest - Contel - Washington	WA	1,865	1,443	1,316	70.56
GTE - Northwest - Washington	WA	37,440	32,619	25,311	67.60
Sprint - United Tel. Co. of the NW - Washington	WA	1,992	1,506	2,594	130.22
U S WEST - Washington	WA	459,298	423,364	58,838	12.81
Bell Atlantic - West Virginia	WV	1,083	(5,006)	7,553	697.41
SBC - Ameritech - Wisconsin Bell	WI	(216,860)	(222,270)	31,899	(14.71)
GTE - North - Wisconsin	WI	14,383	11,026	25,524	177.46
U S WEST - Wyoming	WY	11,431	8,950	5,328	46.61

Table 11.13
Total Other Investment
(\$000) - 2000

Study Area	State Code	Subject to Separations	Intrastate	Interstate	Percent Interstate
All Reporting Local Exchange Companies		\$3,464,991	\$1,437,543	\$3,790,364	109.39 %
Bell Operating Companies		3,026,599	1,111,284	3,519,753	1.16
Other Reporting Local Exchange Companies		438,392	326,259	270,611	0.62
BellSouth - Alabama	AL	(162,136)	(183,328)	35,302	(0.22)
Verizon - Contel of the South - Alabama	AL	2,195	1,694	1,613	0.73
Verizon - South - Alabama	AL	1,589	1,185	5,517	3.47
Verizon - California - Contel - Arizona	AZ	127	82	267	2.10
Qwest - Arizona	AZ	297,307	224,476	86,374	0.29
SBC - Southwestern Bell - Arkansas	AR	70,888	64,222	(1,077)	(0.02)
Verizon - California	CA	272,357	256,476	246,891	0.91
Verizon - California - Contel - California	CA	14,939	12,690	6,526	0.44
Verizon - Northwest - West Coast of California	CA	121	94	313	2.59
SBC - Pacific Bell - California	CA	611,059	367,838	198,349	0.32
Qwest - Colorado	CO	456,054	353,491	118,104	0.26
SBC - Southern New England Telephone - CT	CT	127,354	104,840	23,457	0.18
Verizon - Delaware	DE	9,752	6,040	5,399	0.55
Verizon - District of Columbia	DC	(56,394)	(73,304)	20,273	(0.36)
BellSouth - Florida	FL	19,574	(9,403)	75,544	3.86
Verizon - Florida	FL	27,433	20,384	81,733	2.98
Sprint - Florida	FL	65,610	49,538	43,404	0.66
ALLTEL - Georgia	GA	19,532	14,659	6,262	0.32
BellSouth - Georgia	GA	(161,292)	(233,181)	103,520	(0.64)
Verizon - Hawaiian Telephone	HI	13,444	10,280	70,860	5.27
Verizon - Northwest - Idaho	ID	8,823	8,265	6,771	0.77
Qwest - Idaho	ID	(776)	(9,952)	12,538	(16.16)
Qwest - Idaho	ID	2,430	2,434	264	0.11
SBC - Ameritech - Illinois Bell	IL	129,439	107,997	159,868	1.24
Verizon - North - Contel Illinois	IL	2,842	2,190	7,467	2.63
Verizon - North - Illinois	IL	9,862	7,583	58,273	5.91
Verizon - South - Illinois	IL	27,179	20,178	1,211	0.04
SBC - Ameritech - Indiana Bell	IN	(5,603)	(12,686)	35,793	(6.39)
Verizon - Contel of the South - Indiana	IN	3,143	2,258	229	0.07
Verizon - North - Contel Indiana	IN	3,627	2,743	5,977	1.65
Verizon - North - Indiana	IN	14,475	11,061	42,093	2.91
Sprint - United Telephone Co. of Indiana	IN	6,729	5,331	10,627	1.58
Qwest - Iowa	IA	15,846	1,855	16,665	1.05
SBC - Southwestern Bell - Kansas	KS	75,923	63,094	(1,266)	(0.02)
BellSouth - Kentucky	KY	(88,075)	(95,553)	19,707	(0.22)
Cincinnati Bell Telephone Company - Kentucky	KY	5,069	3,793	1,324	0.26
Verizon - South - Contel - Kentucky	KY	848	646	3,580	4.22
Verizon - South - Kentucky	KY	5,962	4,498	23,227	3.90
BellSouth - Louisiana	LA	207,859	197,805	23,821	0.11
Verizon - New England - Maine	ME	10,515	291	12,210	1.16
Verizon - Maryland	MD	(151,755)	(199,094)	75,874	(0.50)
Verizon - New England - Massachusetts	MA	394,742	301,332	111,691	0.28
SBC - Ameritech - Michigan Bell	MI	34,786	17,059	114,532	3.29
Verizon - Contel of the South - Michigan	MI	22,881	17,685	1,533	0.07
Verizon - North - Michigan	MI	11,700	8,926	59,124	5.05
Qwest - Minnesota	MN	51,522	10,116	58,976	1.14
BellSouth - Mississippi	MS	(60,918)	(68,875)	13,244	(0.22)
Verizon - Midwest - Contel of Eastern Missouri	MO	141	102	128	0.91
Verizon - Midwest - Contel Systems Missouri	MO	(689)	(531)	825	(1.20)
Verizon - Midwest - Contel Missouri	MO	1,177	907	8,210	6.98
Verizon - Midwest - Missouri	MO	178	132	3,622	20.35
SBC - Southwestern Bell - Missouri	MO	58,786	34,938	2,624	0.04
Sprint - United Telephone Company of Missouri	MO	(2,536)	(4,944)	13,235	(5.22)
Qwest - Montana	MT	39,366	34,537	7,174	0.18
ALLTEL - Aliant Telecommunications Company	NE	25,723	19,045	7,769	0.30
Qwest - Nebraska	NE	22,396	12,144	14,482	0.65

Table 11.13
Total Other Investment - Continued
(\$000) - 2000

Study Area	State Code	Subject to Separations	Intrastate	Interstate	Percent Interstate
Verizon - California - Contel Nevada	NV	1,733	1,118	1,421	82.00 %
SBC - Nevada Bell	NV	28,908	23,874	5,920	20.48
Sprint - Centel of Nevada	NV	30,299	23,302	13,092	43.21
Verizon - New England - New Hampshire	NH	40,761	25,027	16,326	40.05
Verizon - New Jersey	NJ	(1,000,505)	(1,055,658)	123,770	(12.37)
Sprint - United Telephone Company of New Jersey	NJ	6,847	5,242	6,649	97.11
Qwest - New Mexico	NM	80,610	66,304	20,307	25.19
Verizon - New York	NY	1,591,151	1,314,174	304,939	19.16
Citizens Telecom - Red Hook	NY	1,731	1,165	645	37.26
Citizens Telecom - Upstate	NY	29,217	22,274	6,943	23.76
Citizens Telecom - W. Counties	NY	2,383	1,725	790	33.15
Frontier of Rochester	NY	115,044	89,758	28,326	24.62
ALLTEL - Carolina	NC	17,434	12,939	5,276	30.26
BellSouth - North Carolina	NC	33,426	17,326	34,566	103.41
Verizon - South - Contel - North Carolina	NC	4,228	3,185	4,041	95.58
Verizon - South - North Carolina	NC	7,733	5,833	12,346	159.65
Sprint - Carolina Tel. & Tel. of North Carolina	NC	27,604	20,734	41,856	151.63
Sprint - Centel of North Carolina	NC	4,505	3,519	531	11.79
Qwest - North Dakota	ND	(8,611)	(11,922)	6,373	(74.01)
SBC - Ameritech - Ohio Bell	OH	47,092	34,235	92,622	196.68
Cincinnati Bell Telephone Company - Ohio	OH	15,378	6,664	8,534	55.49
ALLTEL - Western Reserve - Ohio	OH	12,503	9,181	4,086	32.68
Verizon - North - Ohio	OH	20,227	18,498	62,843	310.69
Sprint - United Telephone Company of Ohio	OH	11,043	8,814	30,029	271.93
SBC - Southwestern Bell - Oklahoma	OK	47,169	34,283	(5,087)	(10.78)
Verizon - Northwest - Oregon	OR	24,005	19,526	18,580	77.40
Sprint - United Tel. Co. of the Northwest - Oregon	OR	2,189	1,657	2,903	132.62
Qwest - Oregon	OR	99,649	70,734	44,889	45.05
ALLTEL - Pennsylvania	PA	11,103	8,456	3,428	30.87
Verizon - Pennsylvania	PA	(581,466)	(646,377)	96,964	(16.68)
Verizon - North - Contel - Pennsylvania	PA	349	266	4,095	1,173.35
Verizon - North - Contel - Quaker State	PA	1,082	783	1,213	112.11
Verizon - North - Pennsylvania	PA	6,460	4,973	40,352	624.64
Sprint - United Telephone Co. of Pennsylvania	PA	10,269	8,162	13,629	132.72
Verizon - Puerto Rico Telephone Company	PR	6,137	4,675	2,754	44.88
Verizon - Puerto Rico Telephone Company - Centel	PR	86,245	63,445	33,416	38.75
Verizon - New England - Rhode Island	RI	(11,187)	(22,746)	14,222	(127.13)
BellSouth - South Carolina	SC	(106,818)	(115,934)	18,145	(16.99)
Verizon - South - Contel - South Carolina	SC	720	521	1,282	178.06
Verizon - South - Carolina	SC	1,032	539	5,181	502.03
Qwest - South Dakota	SD	(4,127)	(10,262)	7,593	(183.98)
BellSouth - Tennessee	TN	(272,987)	(284,862)	23,689	(8.68)
Sprint - UTC - Southeast - Tennessee	TN	2,996	1,886	6,933	231.41
Verizon - Southwest - Contel - Texas	TX	6,028	4,621	4,707	78.09
Verizon - Southwest - Texas	TX	29,581	24,641	66,433	224.58
SBC - Southwestern Bell - Texas	TX	271,276	81,597	135,889	50.09
Sprint - Centel of Texas	TX	4,953	3,882	1,895	38.26
Sprint - United Telephone Company of Texas	TX	4,528	3,428	8,521	188.18
Qwest - Utah	UT	68,594	42,484	33,796	49.27
Verizon - New England - Vermont	VT	(24,768)	(31,202)	7,143	(28.84)
Verizon - Virginia	VA	(459,257)	(497,871)	67,875	(14.78)
Verizon - South - Contel - Virginia	VA	8,036	6,061	14,023	174.50
Verizon - South - Virginia	VA	1,528	1,129	3,221	210.80
Sprint - Centel of Virginia	VA	4,816	3,710	(2,731)	(56.71)
Sprint - UTC - Southeast - Virginia	VA	1,180	641	3,460	293.22
Verizon - Northwest - Contel - Washington	WA	2,227	1,694	2,061	92.55
Verizon - Northwest - Washington	WA	34,402	29,639	33,179	96.44
Sprint - United Tel. Co. of the NW - Washington	WA	2,243	1,698	3,195	142.44
Qwest - Washington	WA	522,554	468,963	78,300	14.98
Verizon - West Virginia	WV	(7,257)	(16,786)	13,438	(185.17)
SBC - Ameritech - Wisconsin Bell	WI	26,542	20,002	48,986	184.56
Verizon - North - Wisconsin	WI	5,242	4,002	31,648	603.74
Qwest - Wyoming	WY	5,852	2,091	6,860	117.22

Customer Response

Publication: Monitoring Report
 Spring 2001

You can help us provide the best possible information to the public by completing this form and returning it to the Industry Analysis Division of the FCC's Common Carrier Bureau.

1. Please check the category that best describes you:

- press
- current telecommunications carrier
- potential telecommunications carrier
- business customer evaluating vendors/service options
- consultant, law firm, lobbyist
- other business customer
- academic/student
- residential customer
- FCC employee
- other federal government employee
- state or local government employee
- Other (please specify) _____

2. Please rate the report: Excellent Good Satisfactory Poor No opinion

Data accuracy	(_)	(_)	(_)	(_)	(_)
Data presentation	(_)	(_)	(_)	(_)	(_)
Timeliness of data	(_)	(_)	(_)	(_)	(_)
Completeness of data	(_)	(_)	(_)	(_)	(_)
Text clarity	(_)	(_)	(_)	(_)	(_)
Completeness of text	(_)	(_)	(_)	(_)	(_)

3. Overall, how do you rate this report?

Excellent	Good	Satisfactory	Poor	No opinion
(_)	(_)	(_)	(_)	(_)

4. How can this report be improved?

5. May we contact you to discuss possible improvements?

Name:
 Telephone #:

To discuss the information in this report contact: Industry Analysis Division at 202-418-0940		
Fax this response to	or	Mail this response to
202-418-0520		FCC/C&B/IAD 445 12 th St. SW Washington, DC 20554