



U.S. Department of State

Student and Exchange Visitor Information System

Exchange Visitor Program (J-visa)

Release 6.0

February 18, 2009

Objectives

This presentation is an overview of the changes in Release 6.0 of the Student and Exchange Visitor Information System (SEVIS) for Exchange Visitor Program sponsor users, which include the following:

- **Addition of the Student Intern category**
- **Alternate Between Professor and Research Scholar functionality**
- **Changes to the *Transferred Status Exchange Visitors and Dependents* list**
- **Sanctions, Termination and Revocation of Programs fields**
- **Get Plug-Ins link**
- **Updates to Country Lists/Tables**



RTI Updates

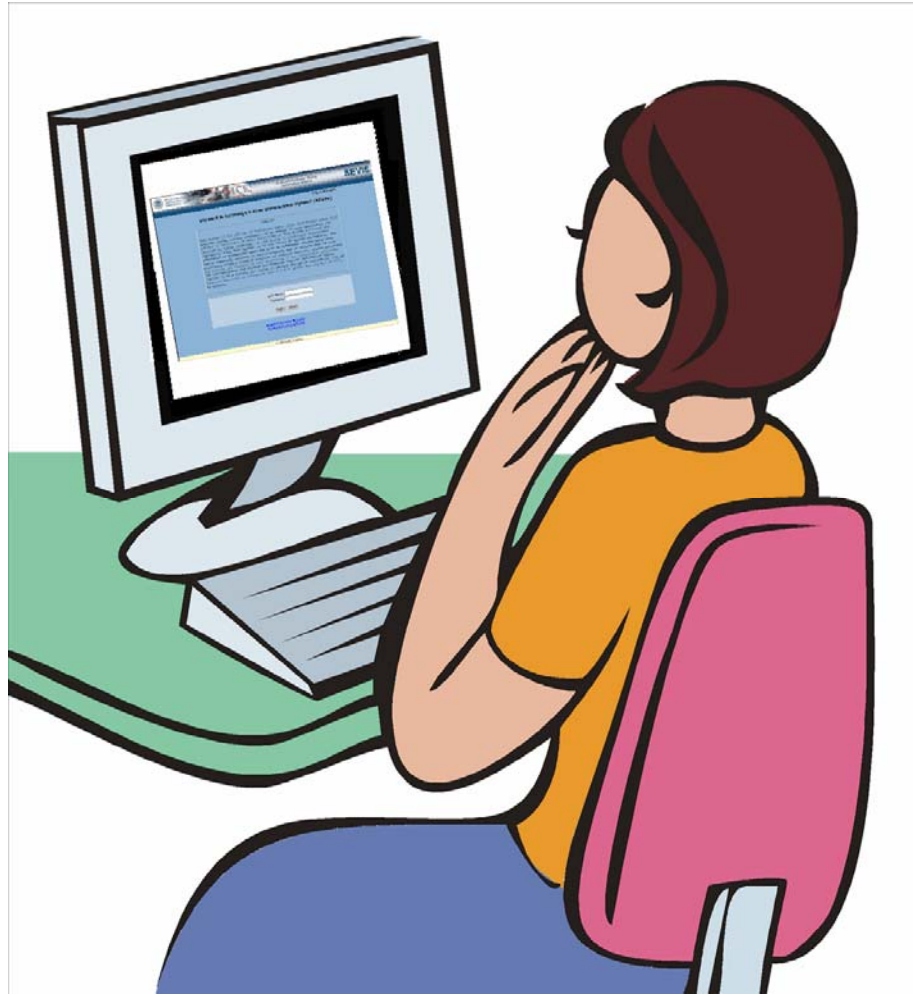

College/University Student Intern

A new subset of the College/University Student category, Student Intern, is being added to the system. The student intern is a foreign national enrolled in and pursuing a degree at an accredited post-secondary academic institution outside the United States and is participating in a student internship program in the United States that will fulfill the educational objectives for his or her current degree program at his or her home institution.

Note: Use of this category is permitted only by post-secondary accredited academic institutions (colleges and universities).

See 22 CFR 23, College and University Students, for the regulations for college/university student interns.



College/University Student Intern

Post-secondary accredited academic institutions designated for the College/University category will be able to create records for student interns.

When creating an exchange visitor (EV) record, the Student Intern option will be available on the Exchange Visitor Category drop-down list.

New Exchange Visitor For Hansel University
P-1-01131
Enter Initial Information about Exchange Visitor
Required fields are marked with an asterisk(*).

Visa Type: J-1

1. * Family Name:

2. First Name:

3. Middle Name:

4. Suffix:

5. * Date of Birth: (MM/DD/YYYY)

6. * Gender: Male Female

7. * City of Birth:

8. * Country of Birth:

If the United States or a U.S. territory is chosen, select one of the following:

9. * Country of Citizenship:

10. * Country of Legal Permanent Residence:

11. Email Address:

12. Social Security Number:

13. Driver's License Number:

14. Driver's License Issue State:

15. Individual Taxpayer ID Number:

16. * Position:

17. * Exchange Visitor Category:

18. * Occupational Category:

19. Student Intern Foreign Degree:

20. Student Intern Foreign Field of Study:

21. * Subject/Field Description:

* Subject/Field Remarks:

on the printed Form DS-2019 if it is longer than the available space. However, you will be able to view the entire text in SEVIS.



College/University Student Intern

When creating a record for a student intern, two new fields will be required:

- **Student Intern Foreign Degree**—The degree the EV is pursuing at an accredited post-secondary academic institution outside the United States.
- **Student Intern Foreign Field of Study**—The field of study the EV is participating in at an accredited post-secondary academic institution that is outside the United States.

New Exchange Visitor For Hansel University
P-1-01131
Enter Initial Information about Exchange Visitor
Required fields are marked with an asterisk(*).

Visa Type: J-1

1. * Family Name:

2. First Name:

3. Middle Name:

4. Suffix:

5. * Date of Birth:

6. * Gender: Male Female

7. * City of Birth:

8. * Country of Birth:

If the United States or a U.S. territory is chosen, select one of the following:

9. * Country of Citizenship:

10. * Country of Legal Permanent Residence:

11. Email Address:

12. Social Security Number:

13. Driver's License Number:

14. Driver's License Issue State:

15. Individual Taxpayer ID Number:

16. * Position:

17. * Exchange Visitor Category:

18. * Occupational Category: Not Applicable

19. Student Intern Foreign Degree:

20. Student Intern Foreign Field of Study:

21. * Subject/Field Description:

* Subject/Field Remarks: The text may be truncated on the printed Form DS-2019 if it is longer than the available space. However, you will be able to view the entire text in SEVIS.



College/University Student Intern

The information entered into the two new fields will display on the *Exchange Visitor Information* screen.

Exchange Visitor Information	
ACADEMIC INSTITUTION, SCHOOL, INSTITUTE, COLLEGE, UNIVERSITY, OR OTHER	Status Information
	Status: ACTIVE
	Date of Last Status Change: 12/07/2008
	212(e):
	Program Information
	Program Number: P-1-01131
	Program Sponsor: Hansel University
	Category: STUDENT INTERN
	Student Intern Foreign Degree: Computer Science
	Student Intern Foreign Field of Study: Computer animation
Subject Field Description: Computer Graphics (NEW)	
Subject/Field Remarks: None at this time.	
Program Dates	
Initial Program Begin Date:	
IAP-66 Number:	
Program Begin Date: 12/10/2008	
Program End Date: 11/30/2009	
Reinstatement Program Begin Date:	
Previous Program End Date:	
Effective Date of Transfer:	
Effective Date of Completion:	
Completion Reason:	
Completion Remarks:	
Effective Date of Termination:	
Termination Reason:	
Termination Remarks:	
I-901 SEVIS Fee Payment Information	
Transaction:	



College/University Student Intern

When an EV is in Active status, the new fields will be available for editing. To edit this information, an RO or ARO will click the Subject/Field link on the Edits menu.

Exchange Visitor Information																																																																						
Actions: Correct Minor or Technical Infraction End Program for EV Extension Beyond the Maximum Duration of Participation Request Extension within the maximum duration of participation Reinstatement - Update SEVIS Status Reprint DS-2019 Shorten Program for EV Terminate EV Edits: Biographical Information Dependents Financial Information Site of Activity Subject/Field Transfer: SEVIS to SEVIS Transfer View: Event History	<table border="1"><thead><tr><th>Personal Information</th></tr></thead><tbody><tr><td>SEVIS ID: N0004646607</td></tr><tr><td>Family Name: Babinchok</td></tr><tr><td>First Name: Fran</td></tr><tr><td>Middle Name:</td></tr><tr><td>Suffix:</td></tr><tr><td>Gender: FEMALE</td></tr><tr><td>Date of Birth: 06/12/1985</td></tr><tr><td>City of Birth: Smalltown</td></tr><tr><td>Country of Birth: POLAND</td></tr><tr><td>Country of Citizenship: POLAND</td></tr><tr><td>Country of Legal Permanent Residence: POLAND</td></tr><tr><td>Email Address:</td></tr><tr><td>Social Security Number:</td></tr><tr><td>Driver's License Number:</td></tr><tr><td>Driver's License Issue State:</td></tr><tr><td>Individual Taxpayer ID Number:</td></tr><tr><td>Position: 249 - SPECIAL SCHOOL, INSTITUTE, OR VOCATIONAL - OTHER</td></tr><tr><td>Active/Initial Dependent Count: 0</td></tr></tbody></table> <table border="1"><thead><tr><th>Status Information</th></tr></thead><tbody><tr><td>Status: ACTIVE</td></tr><tr><td>Date of Last Status Change: 12/07/2008</td></tr><tr><td>212(e):</td></tr></tbody></table> <table border="1"><thead><tr><th>Program Information</th></tr></thead><tbody><tr><td>Program Number: P-1-01131</td></tr><tr><td>Program Sponsor: Hansel University</td></tr><tr><td>Category: STUDENT INTERN</td></tr><tr><td>Occupational Category:</td></tr><tr><td>Student Intern Foreign Degree: Computer Science</td></tr><tr><td>Student Intern Foreign Field of Study: Computer animation</td></tr><tr><td>Subject/Field Description: Computer Graphics (NEW)</td></tr><tr><td>Subject/Field Remarks: None at this time.</td></tr></tbody></table> <table border="1"><thead><tr><th>Program Dates</th></tr></thead><tbody><tr><td>Initial Program Begin Date:</td></tr><tr><td>IAP-66 Number:</td></tr><tr><td>Program Begin Date: 12/10/2008</td></tr><tr><td>Program End Date: 11/30/2009</td></tr><tr><td>Reinstatement Program Begin Date:</td></tr><tr><td>Previous Program End Date:</td></tr><tr><td>Effective Date of Transfer:</td></tr><tr><td>Effective Date of Completion:</td></tr><tr><td>Completion Reason:</td></tr><tr><td>Completion Remarks:</td></tr><tr><td>Effective Date of Termination:</td></tr><tr><td>Termination Reason:</td></tr><tr><td>Termination Remarks:</td></tr></tbody></table> <table border="1"><thead><tr><th>I-901 SEVIS Fee Payment Information</th></tr></thead><tbody><tr><td>Transaction Type:</td></tr><tr><td>Transaction Date:</td></tr><tr><td>Transaction Amount:</td></tr><tr><td>Fee Payment/Cancellation Receipt Number:</td></tr></tbody></table> <table border="1"><thead><tr><th>Address</th></tr></thead><tbody><tr><td>Current U.S. Address:</td></tr><tr><td>Address 1: 19765 Valley Drive</td></tr><tr><td>Address 2:</td></tr><tr><td>City: Nottingham</td></tr><tr><td>State: VERMONT</td></tr><tr><td>Zip Code: 20001</td></tr><tr><td>Foreign Address:</td></tr><tr><td>Address 1:</td></tr><tr><td>Address 2:</td></tr><tr><td>City:</td></tr><tr><td>Country:</td></tr><tr><td>Province/Territory:</td></tr><tr><td>Postal Code:</td></tr></tbody></table> <table border="1"><thead><tr><th>Visa/POE Information</th></tr></thead><tbody><tr><td>Visa Type: J-1</td></tr><tr><td>Passport Number:</td></tr><tr><td>Foreign Number:</td></tr></tbody></table>	Personal Information	SEVIS ID: N0004646607	Family Name: Babinchok	First Name: Fran	Middle Name:	Suffix:	Gender: FEMALE	Date of Birth: 06/12/1985	City of Birth: Smalltown	Country of Birth: POLAND	Country of Citizenship: POLAND	Country of Legal Permanent Residence: POLAND	Email Address:	Social Security Number:	Driver's License Number:	Driver's License Issue State:	Individual Taxpayer ID Number:	Position: 249 - SPECIAL SCHOOL, INSTITUTE, OR VOCATIONAL - OTHER	Active/Initial Dependent Count: 0	Status Information	Status: ACTIVE	Date of Last Status Change: 12/07/2008	212(e):	Program Information	Program Number: P-1-01131	Program Sponsor: Hansel University	Category: STUDENT INTERN	Occupational Category:	Student Intern Foreign Degree: Computer Science	Student Intern Foreign Field of Study: Computer animation	Subject/Field Description: Computer Graphics (NEW)	Subject/Field Remarks: None at this time.	Program Dates	Initial Program Begin Date:	IAP-66 Number:	Program Begin Date: 12/10/2008	Program End Date: 11/30/2009	Reinstatement Program Begin Date:	Previous Program End Date:	Effective Date of Transfer:	Effective Date of Completion:	Completion Reason:	Completion Remarks:	Effective Date of Termination:	Termination Reason:	Termination Remarks:	I-901 SEVIS Fee Payment Information	Transaction Type:	Transaction Date:	Transaction Amount:	Fee Payment/Cancellation Receipt Number:	Address	Current U.S. Address:	Address 1: 19765 Valley Drive	Address 2:	City: Nottingham	State: VERMONT	Zip Code: 20001	Foreign Address:	Address 1:	Address 2:	City:	Country:	Province/Territory:	Postal Code:	Visa/POE Information	Visa Type: J-1	Passport Number:	Foreign Number:
Personal Information																																																																						
SEVIS ID: N0004646607																																																																						
Family Name: Babinchok																																																																						
First Name: Fran																																																																						
Middle Name:																																																																						
Suffix:																																																																						
Gender: FEMALE																																																																						
Date of Birth: 06/12/1985																																																																						
City of Birth: Smalltown																																																																						
Country of Birth: POLAND																																																																						
Country of Citizenship: POLAND																																																																						
Country of Legal Permanent Residence: POLAND																																																																						
Email Address:																																																																						
Social Security Number:																																																																						
Driver's License Number:																																																																						
Driver's License Issue State:																																																																						
Individual Taxpayer ID Number:																																																																						
Position: 249 - SPECIAL SCHOOL, INSTITUTE, OR VOCATIONAL - OTHER																																																																						
Active/Initial Dependent Count: 0																																																																						
Status Information																																																																						
Status: ACTIVE																																																																						
Date of Last Status Change: 12/07/2008																																																																						
212(e):																																																																						
Program Information																																																																						
Program Number: P-1-01131																																																																						
Program Sponsor: Hansel University																																																																						
Category: STUDENT INTERN																																																																						
Occupational Category:																																																																						
Student Intern Foreign Degree: Computer Science																																																																						
Student Intern Foreign Field of Study: Computer animation																																																																						
Subject/Field Description: Computer Graphics (NEW)																																																																						
Subject/Field Remarks: None at this time.																																																																						
Program Dates																																																																						
Initial Program Begin Date:																																																																						
IAP-66 Number:																																																																						
Program Begin Date: 12/10/2008																																																																						
Program End Date: 11/30/2009																																																																						
Reinstatement Program Begin Date:																																																																						
Previous Program End Date:																																																																						
Effective Date of Transfer:																																																																						
Effective Date of Completion:																																																																						
Completion Reason:																																																																						
Completion Remarks:																																																																						
Effective Date of Termination:																																																																						
Termination Reason:																																																																						
Termination Remarks:																																																																						
I-901 SEVIS Fee Payment Information																																																																						
Transaction Type:																																																																						
Transaction Date:																																																																						
Transaction Amount:																																																																						
Fee Payment/Cancellation Receipt Number:																																																																						
Address																																																																						
Current U.S. Address:																																																																						
Address 1: 19765 Valley Drive																																																																						
Address 2:																																																																						
City: Nottingham																																																																						
State: VERMONT																																																																						
Zip Code: 20001																																																																						
Foreign Address:																																																																						
Address 1:																																																																						
Address 2:																																																																						
City:																																																																						
Country:																																																																						
Province/Territory:																																																																						
Postal Code:																																																																						
Visa/POE Information																																																																						
Visa Type: J-1																																																																						
Passport Number:																																																																						
Foreign Number:																																																																						



College/University Student Intern

After editing the “Student Intern Foreign Degree” and/or “Student Intern Foreign Field of Study”, clicking the Update Subject/Field button will save the changes to SEVIS.

Hansel University
P-1-01131

Subject/Field
Required fields are marked with an asterisk(*).

SEVIS ID: N0004646607
Family Name: Babinchok
First Name: Fran
Suffix:
Gender: FEMALE
Date of Birth: 06/12/1985
City of Birth: Smalltown
Country of Birth: POLAND
Country of Citizenship: POLAND
Country of Legal Permanent Residence: POLAND
Email Address:
Status: ACTIVE
Active/Initial Dependent Count: 0
Program Number: P-1-01131
Program Sponsor: Hansel University
Position: 249 - SPECIAL SCHOOL, INSTITUTE, OR VOCATIONAL - OTHER
Category: STUDENT INTERN
Occupational Category:
Student Intern Foreign Degree: Computer Science
Student Intern Foreign Field of Study: Computer Animation
Subject/Field Description: Computer Graphics (NEW)
Subject/Field Remarks: None at this time.
Initial Program Begin Date:
IAP-66 Number:
Program Begin Date: 12/10/2008
Program End Date: 11/30/2009
Reinstatement Program Begin Date:
Previous Program End Date:
Visa Type: J-1
Passport Number:
Visa Foil Number:
Visa Issue Date:
Visa Issue Post:
Port of Entry:
Date of Entry:
I-94/Admission Number:
Port of Departure:
Date of Departure:

1. * Subject/Field Description: Computer Graphics (NEW)

2. * Subject/Field Remarks: The text may be truncated on the printed Form D5-2019 if it is longer than the available space. However, you will be able to view the entire text in SEVIS.
None at this time.

3. * Comment:

4. Student Intern Foreign Degree: Computer Science

5. Student Intern Foreign Field of Study: Computer Animation

02/05/2009 (Thursday)



College/University Student Intern Batch Updates

With the addition of the College/University Student Intern category, one new exchange visitor category code is being added to the Program Category Codes lookup table:

Code	Description
1G	STUDENT INTERN

New elements that are being added to the Create-Update EV schema for the **EV.SubjectField** and **EV.Program.EditSubject** events are:

- Student Intern Foreign Degree
- Student Intern Foreign Field of Study

See <http://ice.gov/sevis/schools/batch.htm> for additional information.



Alternate Between Professor & Research Scholar

At the discretion and approval of the RO, professors may freely engage in research, and research scholars may freely engage in teaching and lecturing. Functionality to accommodate this change of activity is being added to SEVIS.

Because these activities are intertwined, such a change of activity is **NOT** considered a change of category.

This change of activity does **NOT**:

1. Require approval by the Department of State
2. Require the issuance of a new Form DS-2019
3. Extend the EV's maximum duration of program participation



Alternate Between Professor & Research Scholar

The Alternate Between Professor and Research Scholar option will be available for a professor or research scholar when:

- The EV's SEVIS status is Active. (The change in activity must be submitted prior to the EV's program end date.)
- There are no pending requests for the EV, for example, a request to transfer.

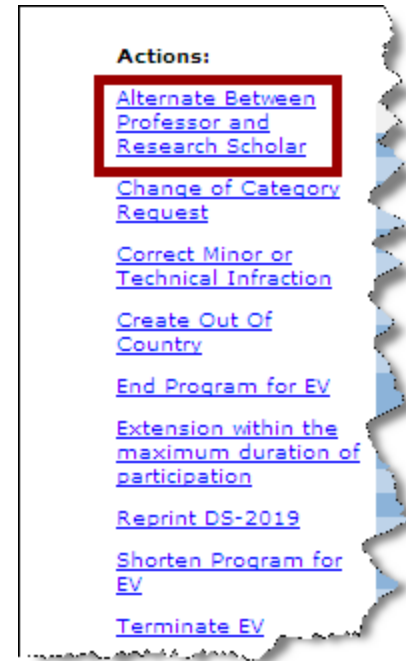

Alternate Between Professor & Research Scholar

The RO or ARO will be able to update the fields, as appropriate, on the *Alternate Between Professor and Research Scholar* screen to reflect the change in activity.

The change in activity will take effect immediately after the Submit button is selected.

Alternate Between Professor and Research Scholar

Required fields are marked with an asterisk (*).

SEVIS ID: N0000149408
Family Name: Sawyer
First Name: Tom
Suffix:

1. *Subject/Field Description: Radio and Television Broadcasting Technology/Technician

2. *Subject/Field Remarks: The text may be truncated on the printed Form DS-2019 if it is longer than the available space. However, you will be able to view the entire text in SEVIS.
Text entered into this text box will display on the Exchange Visitor Information screen.

3. Remarks:

4. During the period covered by this program, the total estimated financial support (in U.S. dollars) is to be provided to the exchange visitor by:
Current Program Sponsor: \$ 10000

* This program sponsor has received funding for international exchange from one or more U.S. Government Agency(ies) to support this exchange visitor. If any U.S. Government Agency(ies) provided funding, indicate the Agency(ies) by code below.

5. * Financial support from organizations other than the sponsor will be provided by one or more of the following:

U.S. Government Agency(ies): [max of 2]
NATIONAL ENDOWMENT FOR THE HUMANITIES \$ 10000
If OTHER is selected, enter the name of the Organization or Agency below.
Select One \$
If OTHER is selected, enter the name of the Organization or Agency below.

International Organization(s): [max of 2]
Select One \$
If OTHER is selected, enter the name of the Organization or Agency below.
Select One \$
If OTHER is selected, enter the name of the Organization or Agency below.

The Exchange Visitor's Government: \$
The Binational Commission of the Exchange Visitor's Country: \$
All other organizations providing support: \$
Enter names of other organizations below.

Personal funds: \$ 500



Alternate Between Professor & Research Scholar



How does the “Alternate Between Professor and Research Scholar” function work?

There are three scenarios...



Alternate Between Professor & Research Scholar

Scenario 1:

If a university is designated for both the Professor and Research Scholar categories, and the EV will continue his program participation at this institution, the university must use the “Alternate Between Professor and Research Scholar” option to switch the EV from the:

- **Professor to Research Scholar category**
or
- **Research Scholar to Professor category**

Upon completion of this change of activity, the university must use the “Alternate Between Professor and Research Scholar” option to switch the EV back to the original category.



Alternate Between Professor & Research Scholar

Scenario 2:

If a university is designated for both the Professor and Research Scholar categories, but the EV will conduct research at an entity designated for the Research Scholar only, the following must occur:

1. The university must use the “Alternate Between Professor and Research Scholar” option to switch the EV from the Professor to the Research Scholar category.
2. The university must then transfer the EV to the Research Scholar program.
3. The Research Scholar program must validate the EV’s program participation.
4. Upon completion of this change of activity, the EV must be transferred back to the university.
5. The university must validate the EV’s program participation.
6. The university must use the “Alternate Between Professor and Research Scholar” option to switch the EV from the Research Scholar category back to the Professor category.



Alternate Between Professor & Research Scholar

Scenario 3:

If the entity is designated for the Research Scholar category only, and the EV will teach/lecture at a university, the university must be designated for both the Professor and Research Scholar categories. The following must occur:

1. The Research Scholar program must transfer the EV to the university.
2. The university must validate the EV's program participation.
3. The university must use the "Alternate Between Professor and Research Scholar" option to switch the EV from the Research Scholar to the Professor category.
4. When the EV completes his duties as a professor, the university must use the "Alternate Between Professor and Research Scholar" option to switch the EV's category from Professor to Research Scholar.
5. The university must transfer the EV back to the Research Scholar program.
6. The Research Scholar program must validate the EV's program participation.



Changes to the Transferred Status List

The title of the *Transferred Status Exchange Visitors and Dependents* list will be renamed: *Transfer In Exchange Visitors and Dependents*.

Whispering Pines Institute
Program Number: P-1-00468

Exchange Visitors and Dependents Menu

- [All Exchange Visitors and Dependents](#)
- [Saved Exchange Visitors and Dependents](#)
- [Initial Status Exchange Visitors and Dependents](#)
- [Active Status Exchange Visitors and Dependents](#)
- [Terminated Status Exchange Visitors and Dependents](#)
- [Transfer In Exchange Visitors and Dependents](#)
- [Transferred \(OUT\) Status Exchange Visitors and Dependents](#)
- [Transferred to a Non-SEVIS Sponsor Status Exchange Visitors and Dependents](#)
- [Inactive Status Exchange Visitors and Dependents](#)
- [Invalid Status Exchange Visitors and Dependents](#)
- [No Show Status Exchange Visitors and Dependents](#)
- [Port of Entry Arrivals](#)
- [Out of Country Exchange Visitors](#)
- [Exchange Visitors With Student Employment](#)
- [Exchange Visitors With Student Academic Training](#)



Changes to the Transferred Status List

Also, when the transfer request is submitted, the names of the EV and his dependents, will immediately display on the *Transfer In Exchange Visitors and Dependents* list. However, the receiving sponsor still will not be able to validate the EV's program participation until the effective date of transfer.

Whispering Pines Institute
Program Number: P-1-00468

List of Transfer In Exchange Visitors and Dependents

[Return to Lists](#)

SEVIS ID	Family Name	First Name	Visa	Category	Effective Transfer Date
N0004646797	Schmidt	Maria	J-2	SPECIALIST	04/01/2009
N0004646796	Schmidt	Wilheim	J-1	SPECIALIST	04/01/2009

2 Recs



Changes to the Transferred Status List

Note: If the status of the receiving sponsor is **NOT** Active on the effective date of transfer listed on the EV's record, the transfer will be cancelled. The RO of the transferring-out program sponsor and the RO of the receiving program sponsor will receive email notification of the cancellation.

Whispering Pines Institute

Program Number: P-1-00468

List of Transfer In Exchange Visitors and Dependents

[Return to Lists](#)

SEVIS ID	Family Name	First Name	Visa	Category	Effective Transfer Date
N0004646797	Schmidt	Maria	J-2	SPECIALIST	04/01/2009
N0004646796	Schmidt	Wilheim	J-1	SPECIALIST	04/01/2009

2 Recs



Sanctions, Termination and Revocation of Programs

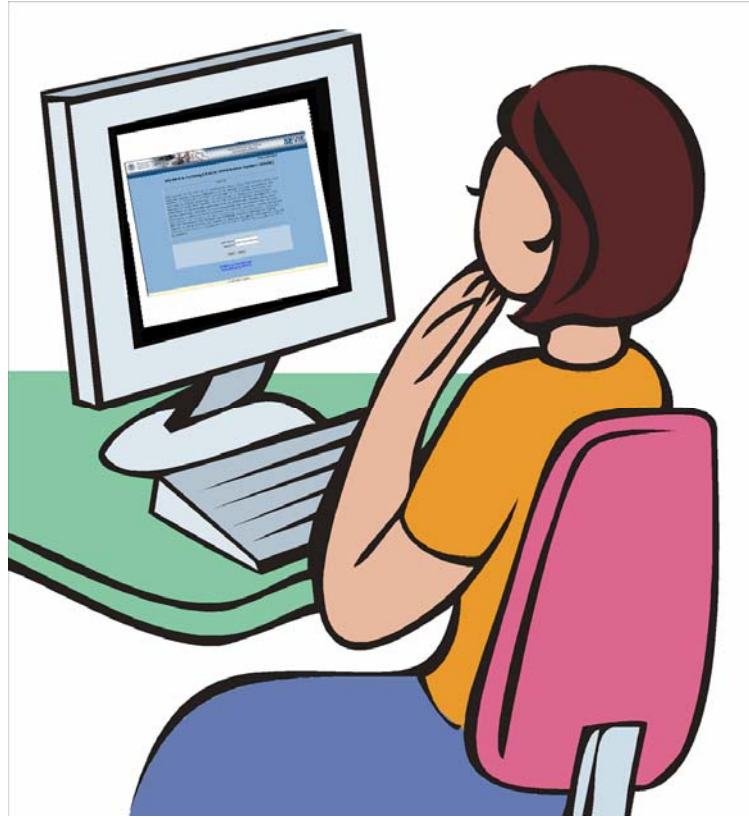

Sanctions, Termination and Revocation of Programs

SEVIS is being enhanced to include Subpart D, Sanctions (22 CFR 62.50), and Subpart E, Termination and Revocation of Programs (22 CFR 62.60) of the Exchange Visitor Program regulations.

Due to the Sanctions, and Termination and Revocation functionality, several new program statuses are being added to SEVIS.



New Program Statuses

- **Denial Pending**—The sponsor’s redesignation request has been denied by DoS. No new EV records can be created, and records in Draft status cannot be updated or submitted. The program status will change to Denied once there are no EVs in active status.
- **Denied**—The sponsor’s previous status was Denial Pending and DoS has noted that there are no EVs in active status. The sponsor’s officials no longer have SEVIS access to the program’s records.
- **Revocation Pending**—The sponsor’s designation as an Exchange Visitor Program has been revoked by DoS. No new EV records can be created, and records in Draft status cannot be updated or submitted. The program status will change to Revoked once there are no EVs in active status.
- **Revoked**—The sponsor’s previous status was Revocation Pending and DoS has noted that there are no EVs in active status. The sponsor’s officials no longer have SEVIS access to the program’s records.



New Program Statuses

- **Suspended**—The sponsor's SEVIS participation as an Exchange Visitor Program has been temporarily suspended. No new EV records can be created, and records in Draft status cannot be accessed.
- **Termination Pending**—The sponsor's designation as an Exchange Visitor Program has been terminated by DoS. No new EV records can be created, and records in Draft status cannot be updated or submitted. The program status will change to Terminated once there are no more Active EVs.
- **Terminated**—The sponsor's previous status was Termination Pending and DoS has noted that there are no EVs in active status. The sponsor's officials no longer have SEVIS access to the program's records.



Sanctions, Termination and Revocation of Programs

In the event a sanction, termination, or revocation action is taken by the Department of State, the new program status will display on the *Program Information* screen. The screen also includes fields that *may* contain additional sanction, termination, or revocation information.

Actions:

- [Amendment](#)
- [Redesignation](#)
- [Change Program Sponsor Name](#)
- [Request Allotment of DS-2019](#)
- [Request Brochures](#)
- [Cancel Program](#)
- [Pending Requests](#)
- [Register for Batch Processing](#)

Edits:

- [Add/Update Officials](#)
- [Update Address](#)

Lists/Reports:

- [Search Exchange Visitor](#)
- [Create Exchange Visitor](#)
- [Exchange Visitor Lists](#)

Hansel University

Program Number: **P-1-01131**
Program Status: **ACTIVE**
Sanction Alert:
Probation Begin Date:
Probation End Date:
Lesser Sanctions - Reduction:
Percentage of Reduction:
Suspension Begin Date:
Suspension End Date:
Effective Date of Revocation:
Effective Date of Termination:
Effective Date of Denial:

Name of Sponsoring Organization: **Hansel University**
9765 Valley Drive
Business Address: **Nottingham , VT 20001**
9765 Valley Drive
Mailing Address: **Nottingham , VT 20001**
Research Scholar, Professor, Short-Term Scholar, Student, College/University

Approved Categories:
Approved Occupational Categories:
Number of DS-2019 forms from the Most Recent Allotment: **2**
Number of DS-2019 Forms Remaining: **59**
Date of Original Designation: **08/16/2006**



Sanctions, Termination and Revocation of Programs

See the online help or the *User Manual for Exchange Visitor Program Sponsor Users (RO/ARO) of SEVIS Version 6.0, Volume I* for a description of these new fields.

Actions: Amendment Redesignation Change Program Sponsor Name Request Allotment of DS-2019 Request Brochures Cancel Program Pending Requests Register for Batch Processing Edits: Add/Update Officials Update Address Lists/Reports: Search Exchange Visitor Create Exchange Visitor Exchange Visitor Lists	Hansel University Program Number: P-1-01131 Program Status: ACTIVE Sanction Alert: Probation Begin Date: Probation End Date: Lesser Sanctions - Reduction: Percentage of Reduction: Suspension Begin Date: Suspension End Date: Effective Date of Revocation: Effective Date of Termination: Effective Date of Denial: Name of Sponsoring Organization: Hansel University 9765 Valley Drive Business Address: Nottingham , VT 20001 9765 Valley Drive Mailing Address: Nottingham , VT 20001 Research Scholar, Professor, Short-Term Scholar, Student, College/University Approved Categories: Approved Occupational Categories: Number of DS-2019 forms from the Most Recent Allotment: 2 Number of DS-2019 Forms Remaining: 59 Date of Original Designation: 08/16/2006
--	--



Additional Updates



Get-Plug-Ins Link

The Get Adobe Reader link on the navigation bar of SEVIS screens is being replaced by the Get Plug-Ins link.



New Link



When clicked, the *SEVIS Plug-Ins* screen will display.



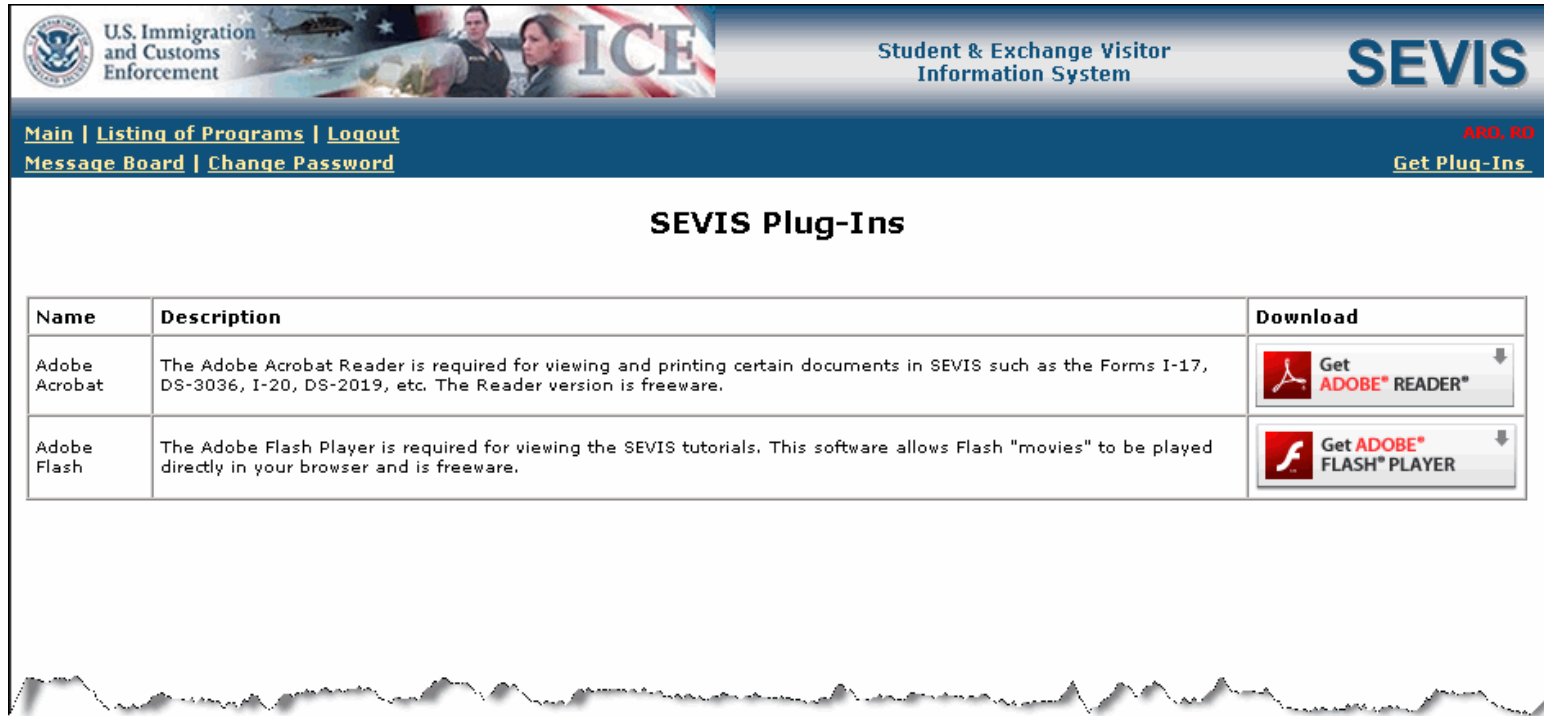

Get-Plug-Ins Link



U.S. Immigration and Customs Enforcement ICE Student & Exchange Visitor Information System SEVIS

[Main](#) | [Listing of Programs](#) | [Logout](#) ARO, RO
[Message Board](#) | [Change Password](#) [Get Plug-Ins](#)

SEVIS Plug-Ins

Name	Description	Download
Adobe Acrobat	The Adobe Acrobat Reader is required for viewing and printing certain documents in SEVIS such as the Forms I-17, DS-3036, I-20, DS-2019, etc. The Reader version is freeware.	
Adobe Flash	The Adobe Flash Player is required for viewing the SEVIS tutorials. This software allows Flash "movies" to be played directly in your browser and is freeware.	

The SEVIS Plug-Ins screen contains links to download the Adobe Reader and Adobe Flash Player. Adobe Reader is used to print forms, and Adobe Flash Player is required for viewing the tutorials.



Batch and Country Code Table Updates

Per a National Geospatial-Intelligence Agency (NGA) Federal Information Processing Standards (FIPS) 10-4 Change Notice, the Country of Birth, Country of Citizenship, Country of Legal Permanent Residence, and Passport Issuing Country codes lookup tables are being updated as follows:

- **Two new countries are being added:**
 - **KV: Kosovo**
 - **RI: Serbia**

- **One country code is being removed:**
 - **RB: Serbia**



Summary

The following updates that are being implemented in release 6.0 have been addressed in this presentation:

- Addition of the Student Intern category for post-secondary accredited academic institutions with the College/University Student designation
- Alternate Between Professor and Research Scholar functionality
- Changes to the *Transferred Status Exchange Visitors and Dependents* list
- Addition of Sanctions, Termination and Revocation of Programs fields on the *Program Information* screen
- Addition of the Get Plug-Ins link on the navigation bar
- Updates to Country Lists/Tables



User Manuals and Online Help

The user manuals and online help will be updated to reflect the changes addressed in this presentation. The user manuals will be posted to the Exchange Visitor Program web site when Release 6.0 goes into production.

<http://exchanges.state.gov/jexchanges/sevis.html>

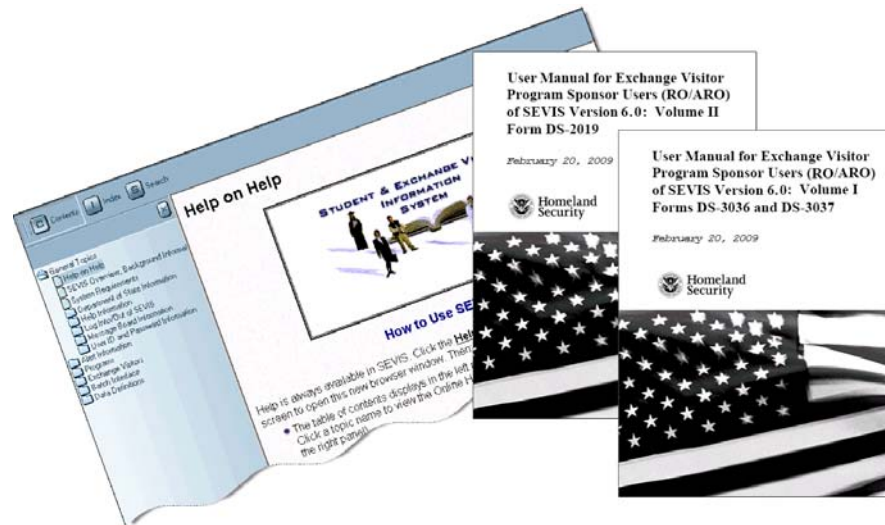

Questions?

**U.S. Department of State
Bureau of Educational and Cultural Affairs
Office of Private Sector Exchange**

**Academic and Government Programs Division
202-203-5029**

**Private Sector Programs Division
202-203-5096**

**SEVIS Help Desk
(for technical questions only)
1-800-892-4829**

**Monday – Friday, 8:00 AM – 8:00 PM EST
sevishelpdesk@eds.com**

