

**TDMS No.** 93025 - 06

**Test Type:** CHRONIC

**Route:** RESPIRATORY EXPOSURE WHOLE BODY

**Species/Strain:** MICE/B6C3F1

**P40: SURVIVAL CURVE (FOR CAMERA READY CURVES)**

Tetralin

**CAS Number:** 119-64-2

**Date Report Requested:** 05/22/2008

**Time Report Requested:** 06:32:55

**First Dose M/F:** 06/23/03 / 06/23/03

**Lab:** BNW

**C Number:** C93025  
**Lock Date:** 03/22/2006  
**Cage Range:** ALL  
**Date Range:** ALL  
**Reasons For Removal:** ALL  
**Removal Date Range:** ALL  
**Treatment Groups:** Include ALL  
**Study Gender:** Both  
**TDMSE Version:** 2.0.0

TDMS No. 93025 - 06

Test Type: CHRONIC

Route: RESPIRATORY EXPOSURE WHOLE BODY

Species/Strain: MICE/B6C3F1

P40: SURVIVAL CURVE (FOR CAMERA READY CURVES)

Tetralin

CAS Number: 119-64-2

Date Report Requested: 05/22/2008

Time Report Requested: 06:32:55

First Dose M/F: 06/23/03 / 06/23/03

Lab: BNW

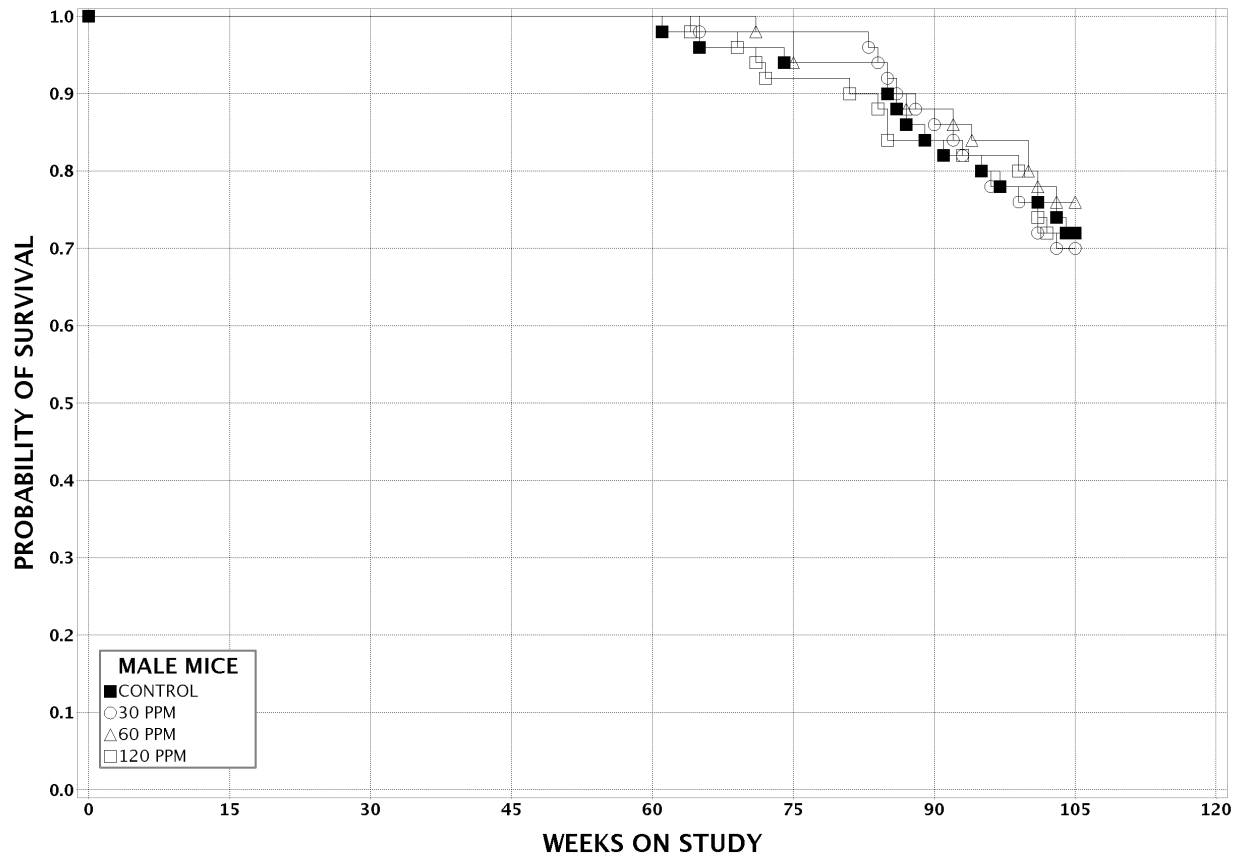

TDMS No. 93025 - 06

Test Type: CHRONIC

Route: RESPIRATORY EXPOSURE WHOLE BODY

Species/Strain: MICE/B6C3F1

P40: SURVIVAL CURVE (FOR CAMERA READY CURVES)

Tetralin

CAS Number: 119-64-2

Date Report Requested: 05/22/2008

Time Report Requested: 06:32:55

First Dose M/F: 06/23/03 / 06/23/03

Lab: BNW

