

**TDMS No.** 88148 - 07  
**Test Type:** CHRONIC  
**Route:** GAVAGE  
**Species/Strain:** MICE/B6C3F1

**P40: SURVIVAL CURVE (FOR CAMERA READY CURVES)**

3,3',4,4'-Tetrachloroazobenzene

**CAS Number:** 14047-09-7

**Date Report Reqsted:** 02/27/2008

**Time Report Reqsted:** 09:11:35

**First Dose M/F:** 02/04/03 / 02/03/03

**Lab:** BAT

F\_1\_ M3

**C Number:** C88148C  
**Lock Date:** 08/31/2005  
**Cage Range:** ALL  
**Date Range:** ALL  
**Reasons For Removal:** ALL  
**Removal Date Range:** ALL  
**Treatment Groups:** Include ALL  
**TDMSE Version:** 1.9.1

TDMS No. 88148 - 07  
Test Type: CHRONIC  
Route: GAVAGE  
Species/Strain: MICE/B6C3F1

**P40: SURVIVAL CURVE (FOR CAMERA READY CURVES)**  
3,3',4,4'-Tetrachloroazobenzene  
CAS Number: 14047-09-7

Date Report Requested: 02/27/2008  
Time Report Requested: 09:11:35  
First Dose M/F: 02/04/03 / 02/03/03  
Lab: BAT

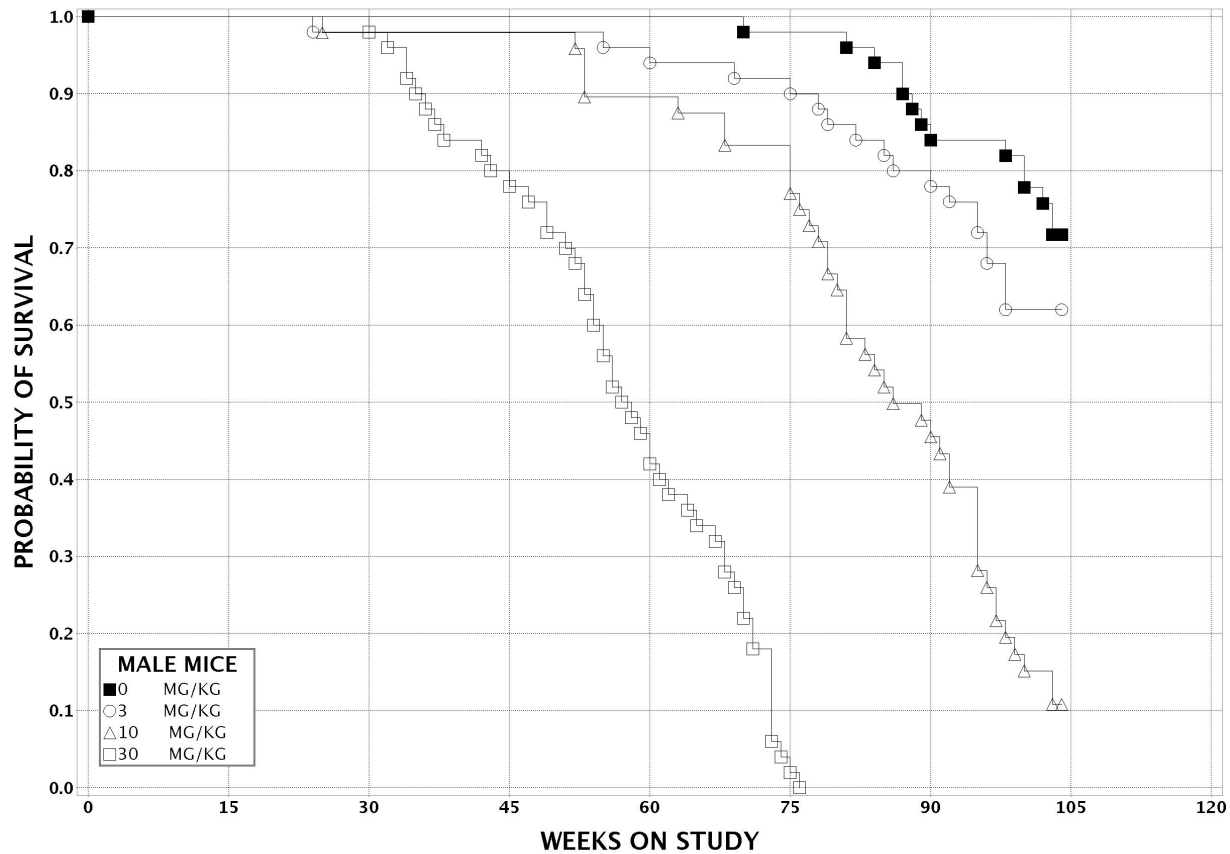

TDMS No. 88148 - 07  
Test Type: CHRONIC  
Route: GAVAGE  
Species/Strain: MICE/B6C3F1

**P40: SURVIVAL CURVE (FOR CAMERA READY CURVES)**  
3,3',4,4'-Tetrachloroazobenzene  
CAS Number: 14047-09-7

Date Report Requested: 02/27/2008  
Time Report Requested: 09:11:35  
First Dose M/F: 02/04/03 / 02/03/03  
Lab: BAT

