

16 MARKET SQ - Property Map and Details Report

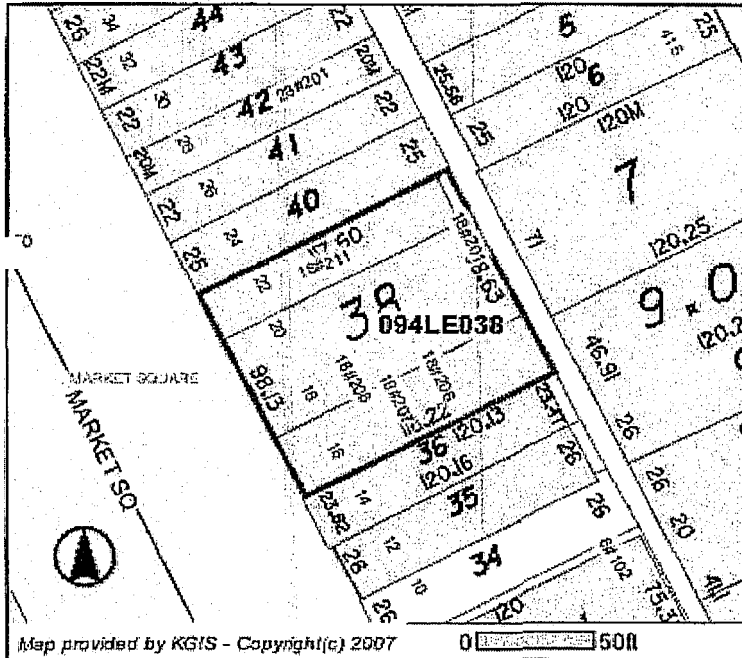

Parcel Information (last updated: 8/20/2007)

Location Address:	22 MARKET SQ
CLT Map:	094
Insert:	L
Group:	E
Condo Letter:	
Parcel:	038
Parcel ID:	094LE038
Parcel Type:	NORMAL
District:	
Ward:	06
Subdivision:	SWAN & MABRY ADDN RESUB
Recorded Acreage:	0.00
Calculated Acreage:	0.00
Recorded Plat:	20030324 - 0084555
Recorded Deed:	20050906 - 0021878
Deed Type:	QUIT CLAIM
Deed Date:	09/06/2005

Address Information (last updated: 8/20/2007)

Site Address:	16 MARKET SQ
	KNOXVILLE - 37902
Address Type:	BUSINESS
Site Name:	

Owner Information (last updated: 8/20/2007)

INDUSTRIAL DEVELOPMENT BOARD OF CITY OF KNOX	
17 MARKET SQ STE 201	
KNOXVILLE, TN 37902 1405	
The owner information shown in this section does not necessarily reflect the person(s) responsible for Last Year's property taxes. Report any errors to the Knox County Property Assessor's office at (865) 215-2365.	

Jurisdiction (last updated: 5/29/2007)

County:	KNOX COUNTY
City / Township:	CITY OF KNOXVILLE

MPC Info (last updated: 10/25/2006)

Census Tract:	1
Planning Sector:	Central City
1990 Traffic Zone:	2
2000 Traffic Zone:	2
Please contact Knox County Metropolitan Planning Commission (MPC) at (865) 215-2500 if you have questions.	

Political Districts (last updated: 5/29/2007)

Voting Precinct:	06
Voting Location:	Green School 801 TOWN VIEW DR
TN State House:	15 Joe Armstrong
TN State Senate:	7 Tim Burchett
County Commission:	1 Josh Jordan Thomas Stickland
City Council:	6 Mark Brown
School Board:	1 Sam Anderson

School Zones (last updated: 5/9/2007)

Elementary:	SEQUOYAH ELEMENTARY
Middle:	SOUTH-DOYLE MIDDLE
High (2007):	AUSTIN-EAST HIGH MAGNET
High (2008):	AUSTIN-EAST HIGH MAGNET
Please contact Knox County Schools Transportation and Zoning Department at (865) 594-1550 if you have questions.	

Please contact Knox County Election Commission at (865) 215-2480 if you have questions.

Disclaimer. KGIS makes no representation or warranty as to the accuracy of this map and its information nor to its fitness for use. Any user of this map product accepts the same AS IS, WITH ALL FAULTS, and assumes all responsibility for the use thereof, and further covenants and agrees to hold KGIS harmless from any damage, loss, or liability arising from any use of the map product. Independent verification of all information contained on this map should be obtained by any user.

Proprietary Information. The map products and databases on this Web Site have been copyrighted by the KGIS Policy Board. The KGIS Policy Board hereby reserves all rights thereto, and no portion of the products or databases on this Web Site may be reproduced in any form or by any means without the express written authorization of the KGIS Policy Board or its authorized agents.