

Wilson Creek Travel Management Area

- Developed Parking Area
- Wayside

Route Type

- Road
- Trail

Designation

- Motorized
- Non-Motorized Trail
- Hiker/Equestrian
- Non-Motorized Trail (Motorized Administrative Access by Permit Only)
- Seasonal Closure/Administrative Access
- Subregion Boundary

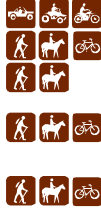

Ownership

- BLM
- PRIVATE
- STATE

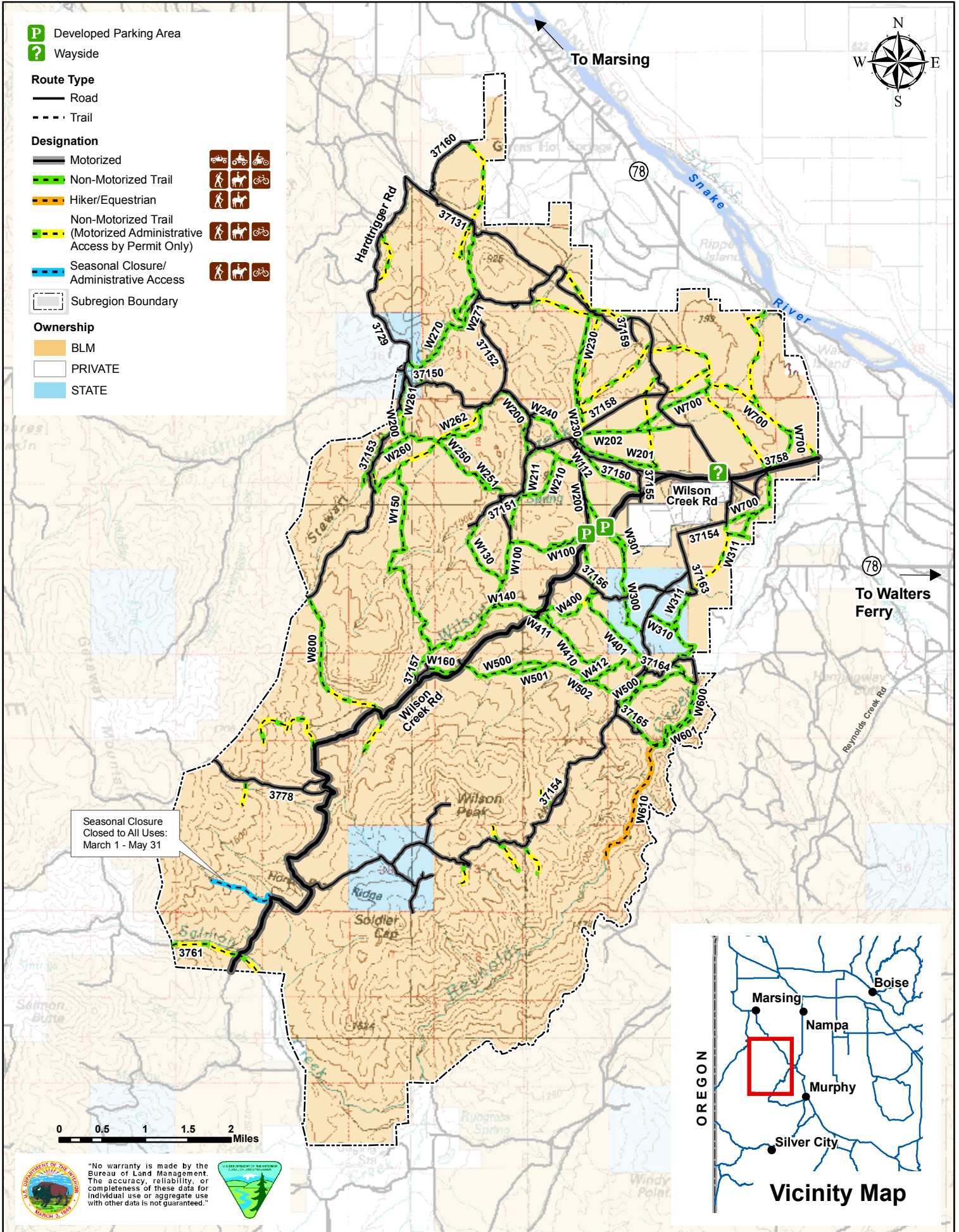

Seasonal Closure
Closed to All Uses:
March 1 - May 31

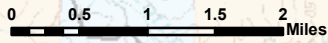

"No warranty is made by the Bureau of Land Management. The accuracy, reliability, or completeness of these data for individual use or aggregate use with other data is not guaranteed."

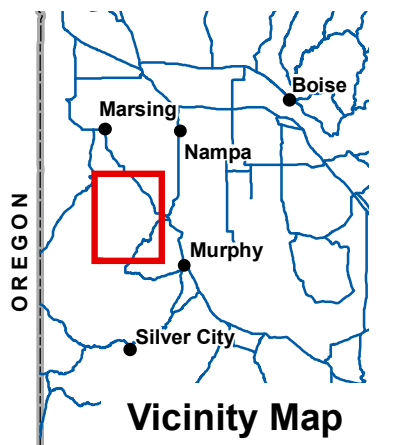

Vicinity Map