



Alabama Department of Agriculture and Industries



AG DIRECTORY 2008

Ron Sparks
COMMISSIONER

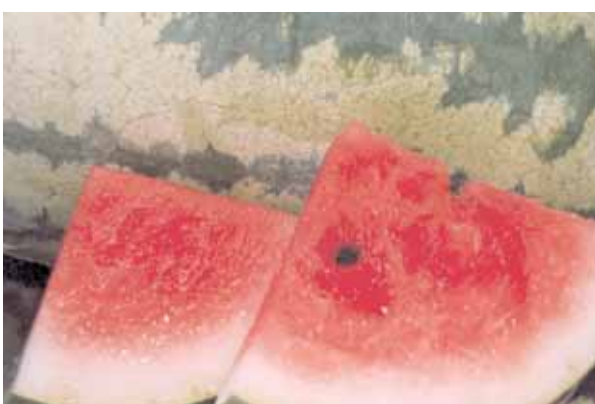



Ron Sparks
Commissioner

VISION STATEMENT

ALABAMA DEPARTMENT OF AGRICULTURE AND INDUSTRIES

To provide timely, fair and expert regulatory control over product, business entities, movement, and application of goods and services for which applicable state and federal law exists and strive to protect and provide service to Alabama consumers. Department personnel will actively work to initiate and support economic development activities and promote domestic and international consumption of Alabama products. It is the Department's goal to be recognized for its employees' integrity and professional performance.

2008 AGRICULTURAL DIRECTORY
Contents

Alphabetical Directory	Page 1
Federal Agencies	Page 20
State Agencies	Page 23

ALPHABETICAL DIRECTORY **PAGE**

--A--

Agribusiness Council, Alabama	1
Agriculture In The Classroom Steering Committee, Alabama	1
Angus Association, Alabama	1

--B--

Beef Cattle Improvement Association, Alabama	2
Beekeepers Association, Alabama.....	2

--C--

Catfish Producers, Alabama	2
Cattlemen's Association, Alabama.....	3
Cattlemen's Association, Alabama	3
Christmas Tree Association (SCTA), Alabama	3
Cooperatives, Alabama Council of.....	3
Cotton Commission, Alabama.....	4
Cotton Ginners Association Inc., Alabama Unit, Southeastern	4
Cotton Growers, Inc., Alabama Unit, Southern	4
Crop Improvement Association, Alabama	4
Crop Management Association (ACMA), Alabama	5

--D--

Dairy Association of Alabama, American	5
Dairy Herd Improvement Association.....	5

--F--

Farm Analysis Associations	6
Farmers Cooperative, Inc. (AFC), Alabama	7
Farmers Federation, (ALFA) Alabama	7
Federal Land Bank Association of South Alabama	8
Feed and Grain Association, Alabama.....	8
First South Farm Credit.....	9
Fish Farmers Association, East Alabama.....	11
Food and Agriculture Council, Alabama.....	11

--G--

Goat & Sheep Producers, Alabama Meat	12
Goat Association, American Boer	12
Goat Association, International Boer.....	12

--H--	
Hereford Association: Horned and Polled, Alabama.....	12
Horse Council, Alabama.....	13
--I--	
International Boer Goat Association.....	13
International Trade Center, Alabama.....	13
--M--	
Manufacture Alabama.....	14
--N--	
Nursery and Landscape Association, Alabama.....	14
--P--	
Peanut Producers Association, Alabama.....	14
Pecan Growers Association, Alabama.....	15
Pork Producers, Alabama.....	15
Poultry and Egg Association, Alabama.....	15
--R--	
Rabbit Growers Association (Tri-State), Alabama.....	15
Rural Electric Association (AREA), Alabama.....	16
Rural Rehabilitation Corporation, Alabama.....	16
Rural Water Association, Alabama.....	16
--S--	
Santa Gertrudis Breeders Association, Alabama.....	16
Seed Certification Association, Southern.....	17
Seed Association, Alabama.....	17
Small Farmers Marketing Education Association, Inc.....	17
Southeastern Livestock Exposition.....	17
Soybean Association, Alabama.....	18
State Board of Auctioneers, Alabama.....	18
--T--	
Turfgrass Association, Alabama.....	18
--V--	
Veterinary Medical Association, Alabama.....	19
--W--	
Watermelon Association, Alabama.....	19
Wheat & Feed Grain Producers, Alabama.....	19
Women Involved in Farm Economics (WIFE).....	19

FEDERAL AGENCIES--

Farm Service Agency, USDA.....20
National Agricultural Statistics Service, USDA.....20
National Soil Dynamics Laboratory20
Natural Resources Conservation Service, USDA21
Rural Development, USDA22
Small Business Administration.....22
Veterinary Services, USDA22

STATE AGENCIES--

Agricultural Experiment Station, Alabama.....23
Agricultural Development Authority, Alabama.....23
Agricultural Promotion & Marketing, Alabama.....23
Agriculture and Industries, Alabama Department of.....24
Cooperative Extension Services, Alabama26
 Auburn University.....26
 Alabama A&M University27
 Tuskegee University27
Education-Agribusiness, Alabama Department of.....27
Environmental Management, Alabama Department of28
Farmers Market Authority, Alabama28
Forestry Commission, Alabama28
Soil and Water Conservation Committee (SWCC), Alabama State29

-A-

AGRIBUSINESS COUNCIL, ALABAMA

The council's primary purpose is to work with individuals, businesses and associations to effectively promote and enhance the business of agriculture and forestry in Alabama.

Mailing Address: P.O. Box 3612
Montgomery AL 36109
Telephone: 334/215-4442 Fax: 334/215-4532
Email: lcauthen@alagribusiness.org
Website: www.alagribusiness.org

Contact Person: Leigha Cauthen, Executive Director

AGRICULTURE IN THE CLASSROOM STEERING COMMITTEE, ALABAMA

A committee of educators, representatives of agricultural organizations, businessmen and women and farmers is charged with developing the Alabama Ag in the Classroom Program. The state program provides educational opportunities for teachers that are agriculturally oriented to school-aged children.

Mailing Address: Alabama Dept. of Agriculture & Industries
P.O. Box 3336
Montgomery AL 36109-0336
Telephone: 334/240-7126 Fax: 334/240-7169
Email: aitc@agi.alabama.gov
Website: www.alabamaaitc.org

Contact Person: Amy Belcher

ANGUS ASSOCIATION, ALABAMA

The purpose of the association is to organize breeders in order to promote their product and to keep members better informed.

Mailing Address: 10767 Highway 280 West
Waverly AL 36879
Telephone: 334/826-7069
Email: alaangus@msn.com
Website: www.alabamaangusassociation.org

Contact Person: Mike McGuire, Secretary

-B-

BEEF CATTLE IMPROVEMENT ASSOCIATION, ALABAMA

The association encourages and promotes the use of performance records as a tool to improve beef cattle production. Also, a total herd performance testing program is provided to Alabama cattle producers at minimum cost, and bull performance tests are supervised.

Mailing Address: 40 County Rd. 756
Clanton AL 35045
Telephone: 205/646-0115 Fax: 205/646-3607
Cell: 205/287-1080
Southern Link: 1*7*137
Email: elmormf@auburn.edu
Website: www.albcia.org

Contact Person: Michelle F. Elmore

BEEKEEPERS ASSOCIATION, ALABAMA

The objectives of the association is to assist in checking the spread of honey bee diseases, to spread and exchange information on experiences, ideas, and improved methods of production and sale of queens, package bees and honey, to inform the public of the importance and value of honey bees as pollinators of plants and of honey as food for man and to elevate the business of beekeeping to a place of eminence in the Agriculture industry.

Mailing Address: 1260 Easley Bridge Rd
Oneonta al 35121-4110
Telephone: 205/625-3464
Email: funder@otelco.net
Website: www.alabamabeekeepers.com

Contact Person: Lonnie W. Funderburg, President

-C-

CATFISH PRODUCERS, ALABAMA

The purpose of this association is to promote, serve and further enhance the future development of Alabama's catfish industry and to administer the check-off program.

Mailing Address: P.O. Box 11000
Montgomery AL 36191-0101
Telephone: 334/613-4757 Fax: 334/284-3957
Email: mwalker@alfafarmers.org

Contact Person: Mitt Walker

CATTLEMEN'S ASSOCIATION, ALABAMA

The association is a grassroots organization, formed in 1944, that works 24/7 to promote, protect and advance Alabama's \$2 billion beef cattle industry.

Mailing Address: P.O. Box 2499
Montgomery AL 36102-2499
Telephone: 334/265-1867 Fax: 334/834-5326
Email: aca@bamabeef.org
Website: www.bamabeef.org

Contact Person: Dr. Billy Powell, Executive Vice President

CATTLEWOMEN'S ASSOCIATION, ALABAMA

The association serves as auxiliary to the state Cattlemen's Association. The purpose of the organization is to assist cattlemen in their efforts to represent, develop, promote and improve the beef cattle industry in Alabama.

Mailing Address: P.O. Box 2499
Montgomery AL 36102-2499
Telephone: 334/265-1867 Fax: 334/834-5326
Website: www.bamabeef.org

Contact Person: Debbie Vandiver

CHRISTMAS TREE ASSOCIATION (SCTA), SOUTHERN

The association assists member growers in the economical production of quality Christmas trees. SCTA promotes the use of real Christmas trees and the Christmas tree industry in general. An affiliate of the extension services and research universities.

Mailing Address: 10093 Bradford Trafford Rd
Trafford AL 35172
Telephone: 205/527-1192
Website: www.southernchristmastrees.org/ALfarms.html

Contact Person: Paul Beavers

COOPERATIVES, ALABAMA COUNCIL OF

The purpose of the council is to promote, foster and encourage agricultural cooperation in the state.

Mailing Address: P.O. Box 2648
Auburn AL 36831-2648
Telephone: 334/821-4261

Contact Person: N. Ray Huddleston

COTTON COMMISSION, ALABAMA

The Commission's primary purpose is to administer Alabama's cotton research and promotion program.

Mailing Address: P.O. Box 11000
Montgomery AL 36198-0101
Telephone: 334/613-4216 Fax: 334/284-3957
Email: badamson@alfafarmers.org

Contact Person: Buddy Adamson, Exec. Secretary

COTTON GINNERS ASSOCIATION, INC., ALABAMA UNIT, SOUTHEASTERN

The purpose of the association is to promote and protect the interests of cotton ginnery in the region.

Mailing Address: 139 Prominence Court, Suite 110
Dawsonville GA 30534
Telephone: 706/344-1212 Fax: 706/344-1222
Email: dusty@southern-southeastern.org
Website: www.southern-southeastern.org

Contact Person: Dusty Findley

COTTON GROWERS, INC., SOUTHERN (AL, FL, GA, SC, NC, VA)

The association promotes and protects the interests of cotton growers in the south.

Mailing Address: 139 Prominence Court, Suite 110
Dawsonville GA 30534
Telephone: 706/344-1212 Fax: 706/344-1222
Email: david@southern-southeastern.org
Website: www.southern-southeastern.org

Contact Person: David Ruppenicker

CROP IMPROVEMENT ASSOCIATION, ALABAMA

This association is the official foundation seed production and distribution agency in Alabama.

Mailing Address: P.O. Box 357
Headland AL 36345
Telephone: 334/693-3988 Fax: 334/693-2212
Email: jbostick@centurytel.net

Contact Person: Dr. Jim Bostick

CROP MANAGEMENT ASSOCIATION (ACMA), ALABAMA

ACMA provides an organization that strives to promote Alabama agriculture through strong cooperation and communication between government, private industry and the universities. Emphasis is placed on education and issues facing Alabama agriculture.

Mailing Address: P. O. Box 6
Headland AL 36345
Telephone: 334/794-8697 Fax: 334/794-4400
Email: bearyb@alafarm.com
Website: www.alabamacrop.org
Contact Person: Beary Bullock

-D-

DAIRY ASSOCIATION OF ALABAMA, AMERICAN

The association's purpose is to promote the sale of milk and milk products on a non-brand basis through advertising, promotion and education, thereby enhancing the dairy farmer's net income. The association is funded entirely by dairy farmers.

Mailing Address: SUDIA
5340 West Fayetteville Rd.
Atlanta GA 30349-5416
Telephone: 770/996-6085 800/343-4693

DAIRY HERD IMPROVEMENT ASSOCIATION

The association conducts official performance testing of dairy cattle.

Mailing Address: Room 109
Upchurch Hall
Auburn University AL 36849-5625
Telephone: 334/844-1562 Fax: 334/844-1519
Email: bradybo@auburn.edu
Contact Person: Boyd Brady - Manager

FARM ANALYSIS ASSOCIATIONS

The associations were formed in cooperation with Alabama Cooperative Extension System to offer one-to-one farm and financial management, enterprise accounting and data base use of individual farm information to help farm managers assess their businesses.

Central Alabama (Autaugaville Office)

Mailing Address: 2226 Hwy. 14 W Suite E
Autaugaville AL 36003-0370
Telephone: 334/361-7273 Fax: 334/361-7275
E-Mail: wpepper@aces.org
Contact Person: Hal Pepper

(Greensboro Office)

Mailing Address: 529 Centreville Street
Greensboro AL 36744
Telephone: 334/624-4016 Fax: 334/624-4050
E-Mail: yeagejj@aces.edu
Contact Person: Jamie Yeager

North Alabama (Scottsboro Office)

Mailing Address: P.O. Box 906
Scottsboro AL 35768
Telephone: 256/574-2143 Fax: 256/574-0118
Email: rlp0005@aces.edu whardin@aces.edu
Contact Person: Robert Page Holt Hardin

Wiregrass (Headland Office)

Mailing Address: P.O. Box 217
Headland AL 36345
Telephone: 334/693-9065 Fax: 334/693-2957
Email: rlisec@aces.edu
Contact Person: Bob Lisec

Gulf Coast (Brewton Office)

Mailing Address: 175 Ag-Science Dr. Suite D
Brewton AL 36426

Telephone: 251/867-7760

Fax: 251/867-0401

Email: sgbrown@aces.edu

Contact Person: Steve Brown

FARMERS COOPERATIVE, INC. (AFC), ALABAMA

A regional, federated, farm supply and marketing cooperative owned by local county cooperatives, which are in turn owned by farmer member patrons. AFC manufactures, conditions and distributes farm and home supplies in Alabama, Florida and Georgia and markets grain, peanuts and other commodities for area farmers and members.

Mailing Address: P.O. Box 2227
Decatur AL 35609-2227

Telephone: 256/353-6843

Fax: 256/350-1770

Contact Person: Tommy Paulk, President

FARMERS FEDERATION, (ALFA) ALABAMA

The federation is an independent, non-governmental organization of farm families, organized to provide various economic services for its members, as well as representation in legislative affairs.

Mailing Address: P.O. Box 11000
Montgomery AL 36191-0001

Telephone: 334/288-3900

Website: www.alfafarmers.org

Contact Person: Jerry Newby

Alabama Farmers Federation 17 Commodity Divisions w/Directors and Contact Information

Alabama Bee and Honey Producers – Buddy Adamson 334/613-4216, badamson@alfafarmers.org

Alabama Beef Producers – Perry Mobley 334/613-4221, pmobley@alfafarmers.org

Alabama Catfish Producers – Mitt Walker 334/613-4757, mwalker@alfafarmers.org

Alabama Cotton Producers – Buddy Adamson 334/613-4216, badamson@alfafarmers.org

Alabama Dairy Producers – Guy Hall 334/612-5181, ghall@alfafarmers.org

Alabama Equine Producers – Perry Mobley, 334/613-4221, pmobley@alfafarmers.org

Alabama Forestry Producers – Steve Guy 334/613-4305, sguy@alfafarmers.org

Alabama Greenhouse, Nursery, and Sod Producers – Brian Hardin 334/613-4217, bhardin@alfafarmers.org

Alabama Hay and Forage Producers – Perry Mobley 334/613-4221, pmobley@alfafarmers.org

Alabama Horticulture Producers – Brian Hardin 334/613-4217, bhardin@alfafarmers.org

Alabama Meat Goat and Sheep Producers – Mitt Walker 334/613-4757, mwalker@alfafarmers.org

Alabama Peanut Producers – Randy Griggs 334/792-6482, rgriggs@alpeanuts.com

Alabama Pork Producers – Guy Hall 334/612-5181, ghall@alfafarmers.org
website: <http://www.alfafarmers.org/commodities/pork.phtml>

Alabama Poultry Producers – Guy Hall 334/612-5181, ghall@alfafarmers.org

Alabama Soybean Producers – Steve Guy 334/613-4305, sguy@alfafarmers.org

Alabama Wheat and Feed Grains Producers – Buddy Adamson 334/613-4216, badamson@alfafarmers.org

Alabama Wildlife Producers – Steve Guy 334/613-4305, sguy@alfafarmers.org

FEDERAL LAND BANK ASSOCIATION OF SOUTH ALABAMA

The association is designed as part of the Farm Credit System, providing long-term credit on rural properties.

Mailing Address: 7602 Halcyon Summit Dr
P.O. Box 241687
Montgomery AL 36124

Telephone: 334/270-8687

Email: doug.thiessen@farmcreditbank.com

Website: www.alabamalandloan.com

Contact Person: Doug Thiessen, CEO

FEED & GRAIN ASSOCIATION, ALABAMA

The purpose of the association is to advance the common interest of those engaged in the business of agriculture, and specifically those in the business of grains, soybeans and animal and poultry feeds. Information relative to the operation and management of the grain and feed industry is disseminated to members and communication with related industries is stressed.

Mailing Address: 1528 Peachtree Lane NW, Suite 105
Cullman AL 35058

Telephone: 256/775-0111

Fax: 256/775-0136

Email: afga@bellsouth.net

Contact Person: Edna Waller, Executive Director

FIRST SOUTH FARM CREDIT

The association extends credit to rural Alabama for real estate purchases and improvements, as well as credit to farmers for all purposes.

South Alabama Divisions

Montgomery Branch

Mailing Address: P.O. Box 6209
Montgomery AL 36106
Telephone: 334/265-8535 Fax: 334/265-8550
Email: KMcCurdy@firstsouthfarmcredit.com
Website: www.FirstSouthLand.com

Luverne Branch

Mailing Address: P.O. Box 28
Luverne AL 36049
Telephone: 334/335-6531 Fax: 334/335-6042
Email: AMoore@firstsouthfarmcredit.com
Website: www.FirstSouthLand.com

Ozark Branch

Mailing Address: P.O. Box 1069
Ozark AL 36361
Telephone: 334/774-2666 Fax: 334/774-4091
Email: LChilders@firstsouthfarmcredit.com
Website: www.FirstSouthLand.com

Bay Minette Branch

Mailing Address: P.O. Box 160
Bay Minette AL 36507
Telephone: 251/580-8678 Fax: 251/580-8677
Email: JEllis@firstsouthfarmcredit.com
Website: www.FirstSouthLand.com

Enterprise Branch

Mailing Address: P.O. Box 311123
Enterprise AL 36331-1123
Telephone: 334/347-1738 Fax: 334/393-3413
Email: DDavis@firstsouthfarmcredit.com
Website: www.FirstSouthLand.com

Andalusia Branch

Mailing Address: P.O. Box 547
Andalusia AL 36420
Telephone: 334/222-3123 Fax: 334/222-3251
Email: JGrimes@firstsouthfarmcredit.com
Website: www.FirstSouthLand.com

North Alabama Divisions

Oxford Branch

Mailing Address: 2341 Ala Hwy 21 South
P.O. Box 3288
Oxford AL 36203-3288
Telephone: 256/831-6778 Fax: 256/831-6882
Website: www.firstsouthfarmcredit.com

Cullman Branch

Mailing Address: 1824 Eva Rd NE (35055)
P.O. Box 1227
Cullman AL 35056-1227
Telephone: 256/734-0133 Fax: 256/734-0164
Website: www.firtsouthfarmcredit.com

Albertville Branch

Mailing Address: 320 Al Hwy 75 N (35951)
P.O. Box 1215
Albertville AL 35950
Telephone: 256/878-8308 Fax: 256/891-1150
Website: www.firstsouthfarmcredit.com

Athens Branch

Mailing Address: 30035 Hwy 72 W (35757)
P.O. Box 178
Madison AL 35758-0178
Telephone: 256/232-5710 Fax: 256/232-2511
Website: www.firstsouthfarmcredit.com

Moulton Branch

Mailing Address: 14390 Market St
P.O. Box 7
Moulton AL 35650
Telephone: 256/974-1124 Fax: 256/974-0764
Website: www.firstsouthfarmcredit.com

Muscle Shoals Branch

Mailing Address: 970 Hwy 20 E
Tuscumbia AL 35674
P.O. Box 3239
Muscle Shoals AL 35662
Telephone: 256/381-0721 Fax: 256/381-0722

Demopolis Branch

Mailing Address: 700 Hwy 80 W
P.O. Box 186
Demopolis AL 36732
Telephone: 334/289-3280 Fax: 334/289-1420
Website: www.firstsouthfarmcredit.com

Northport Branch

Mailing Address: 4210 McFarland Blvd
P.O. Box 929
Northport AL 35476
Telephone: 205/339-4577 Fax: 205/339-4677
Website: www.firstsouthfarmcredit.com

FISH FARMERS ASSOCIATION, EAST ALABAMA

The association seeks to facilitate the exchange of information between producers and to research legal and economic issues which impact the aquaculture industry in east Alabama, west Georgia and north Florida.

Mailing Address: P.O. Box 217
Headland AL 36345
Telephone: 334/693-9065 or 334/693-2010 Fax: 334/693-2957
Email: creeves@aces.edu
Website: www.alearn.info

Contact Person: Claude Reeves

FOOD AND AGRICULTURE COUNCIL, ALABAMA

The council is responsible for emergency preparedness, rural development activities and any other USDA activities requiring coordination between agencies to help meet the department's goals and objectives.

Mailing Address: NRCS, USDA
3381 Skyway Drive
P.O. Box 311
Auburn AL 36830
Telephone: 334/887-4500 Fax: 334/887-4552
Email: gary.kobylski@al.usda.gov
Website: www.al.nrcs.usda.gov

Contact Person: Gary Kobylski

GOAT & SHEEP PRODUCERS, ALABAMA MEAT

The purpose of Alabama Meat Goat & Sheep Producers is to promote goats as a valuable commodity in the meat market.

Mailing Address: PO Box 11000
Montgomery AL 36191
Telephone: 334/613-4757 Fax: 334/284-3957
Email: mwalker@alfafarmers.org
Contact Person: Mitt Walker, Director

GOAT ASSOCIATION, AMERICAN BOER & ALABAMA PRODUCTION DAIRY GOATS

The purpose of the ABGA is to promote, exhibit and educate the public about superior meat qualities of the Boer goat. Alabama Production Goat Association deals with dairy goats.

Mailing Address: 140 Harris Rd
Blountsville AL 35634
Telephone: 205/429-4900 Home 205/274-0037 Work
205/625-8038 Cell
Contact Person: Wes Hallman, State Coordinator

GOAT ASSOCIATION, INTERNATIONAL BOER

The purpose of the IBGA is to promote, exhibit and educate the public about superior meat qualities of the Boer goat.

Mailing Address: 1147 County Road 175
Florence AL 35634
Telephone: 256/757-0608
Contact Person: Mark Lucas, State Coordinator

HEREFORD ASSOCIATION: HORNED AND POLLED, ALABAMA

The purpose of the association is to organize cattlemen interested in the Hereford breed, both polled and horned, in order to promote the breed and to keep the members informed about the Hereford breed.

Mailing Address: 7771 Dry Creek Rd
Pell City AL 35128
Telephone: 205/338-1078
Contact Person: Joy St. John, Secretary-Treasurer

HORSE COUNCIL, ALABAMA

The Alabama Horse Council is a non-profit organization representing all horse-related interests. It works directly with state and county government to protect and promote your equine interests and the future on the industry. Our motto is "For the Love of the Horse."

Mailing Address: P.O. Box 260
Morris AL 35116
Telephone: 205/678-2882 or 800/945-8033
Email: trailride77@aol.com
Website: www.alabamahorsecouncil.org

Contact Person: Charlotte Collins, Secretary

-|-

INTERNATIONAL BOER GOAT ASSOCIATION, ALABAMA

The purpose of the International Boer Goat Association is to promote, exhibit and educate the public about the superior meat qualities of the Boer goat.

Mailing Address: P.O. Box 1045
Whitewright TX 75491
Telephone: 1/877/402-4242
Email: MarkLcs3@aol.com

Contact Person: Mark Lucas, Alabama State Coordinator 256/757-0608

INTERNATIONAL TRADE CENTER , ALABAMA

The Alabama International Trade Center (AITC) organization operates as a federal state partnership program between the University of Alabama and the U.S. Small Business Administration, promoting SBA trade programs and export financing programs in Alabama. The AITC is an institutional member of the Alabama Small Business Development Consortium. Services provided free of charge to small businesses include export research, training, and financing. The Center also supports and cooperates with the Alabama Department of Agriculture on its trade initiatives for Alabama agricultural companies.

Mailing Address: Alabama International Trade Center
Box 870396
Tuscaloosa, AL 35487
Telephone: 205/348-7621 Fax 205/348-6974
Website: www.aitc.ua.edu

Contact: Brian Davis, Director

-M-

MANUFACTURE ALABAMA

Manufacture Alabama is the state's trade association representing exclusively the competitive and legislative interests of manufacturing industries and their supplier/vendor partners. As the voice of Alabama manufactures, Manufacture Alabama represents a broad base of industry sectors, including textile, pulp and paper, hot metals, mining, chemical, agriculture and others that utilize Alabama's raw materials and agricultural resources in production of a host of products essential in the quality of life enjoyed by Alabamians and other Americans.

Mailing Address: 401 Adams Avenue, Suite 710
Montgomery AL 36104
Telephone: 334/386-3000 Fax: 334/386-3001
Website: www.manufacturealabama.org
Contact Person: George N. Clark, President

-N-

NURSERY AND LANDSCAPE ASSOCIATION, ALABAMA

The purpose of the association is to promote the ornamental horticulture industry and to serve the interests of nurserymen, greenhouse operators, garden centers, landscape contractors and related industry.

Mailing Address: P.O. Box 9
Auburn AL 36831-0009
Telephone: 334/821-5148 Fax: 334/502-7711
Email: info@alnla.org
Website: www.alnla.org

-P-

PEANUT PRODUCERS ASSOCIATION, ALABAMA

The association promotes peanuts, peanut products, peanut research and education in the state.

Mailing Address: 1810 Reeves St.
P.O. Box 8805
Dothan AL 36304
Telephone: 334/792-6482 Fax: 334/792-5876
Email: rgriggs@alpeanuts.com troper@alpeanuts.com
Website: www.alpeanuts.com
Contact Person: Carl Sanders, President H. Randall Griggs, Executive Director

PECAN GROWERS ASSOCIATION, INC., ALABAMA

The association seeks to improve efficiency of production of pecans, to encourage information exchange and to research problems facing the pecan industry in Alabama.

Mailing Address: 13000 Hugh Fort Rd
Grand Bay AL 36541

Telephone: 251/865-4275

Contact Person: David Sessions, President

PORK PRODUCERS, ALABAMA

This agency promotes education and the research of pork products.

Mailing Address: P.O. Box 11000
Montgomery AL 36191

Telephone: 334/612-5181

Fax: 334/284-3957

Email: ghall@alfafarmers.org

Contact Persons: Guy Hall, Director

POULTRY & EGG ASSOCIATION, ALABAMA

The association fosters, promotes, improves, develops and encourages all branches of the poultry industry for the purpose of advancing the production, use, marketing, distribution and consumption of poultry and poultry products.

Mailing Address: P.O. Box 240
Montgomery AL 36101

Telephone: 334/265-2732

Fax: 334/265-0008

Website: www.alabamapoultry.org

Contact Person: Johnny Adams

-R-

RABBIT GROWERS ASSOCIATION (TRI-STATE), ALABAMA

The association promotes the sale of rabbit meat for the states of Alabama, Tennessee and Mississippi.

Mailing Address: 293 Mt. Pleasant Rd.
Muscle Shoals AL 35661

Telephone: 256/446-5210

Website: www.rabbitcreekfarms.com

Contact Person: J.C. & Pat Holt

RURAL ELECTRIC ASSOCIATION (AREA), ALABAMA

AREA is a federation of 22 not for profit, consumer owned electric cooperatives, which provide dependable electricity to more than 1 million Alabamians in 64 of the state's 67 counties.

Mailing Address: P.O. Box 244014
Montgomery AL 36124
Telephone: 334/215-2732 Fax: 334/215-2733
Email: dgates@areapower.com
Website: www.areapower.com
Contact Person: Darryl Gates

RURAL REHABILITATION CORPORATION, ALABAMA

The corporation is organized to provide financial assistance to farmers and rural residents.

Mailing Address: 2835 Zelda Rd.
Montgomery AL 36106
Telephone: 334/277-8950 Fax: 334/270-5983
Contact Person: Fred Lovvorn

RURAL WATER ASSOCIATION, ALABAMA

The association provides assistance to rural water and wastewater systems and the commercial firms which support them in complying with state and federal regulations.

Mailing Address: 2576 Bell Rd
Montgomery AL 36117
Telephone: 334/396-5511 Fax: 334/396-7090
Email: arwa@alruralwater.com
Website: www.alruralwater.com
Contact Person: Kathy Horne, Executive Director

-S-

SANTA GERTRUDIS BREEDERS ASSOCIATION, ALABAMA

Our objectives are the education and encouragement of members to produce and promote superior quality purebred Santa Gertrudis Cattle (which are 3/8 Brahman and 5/8 Shorthorn). We also strive to inform other beef-cattle producers that because of their Brahman influence, purebred and Santa Gertrudis cross cattle are disease resistant and quite tolerant of fungus-infected fescue pastures. The mothers are excellent milkers, raising growthy calves.

Mailing Address: 7075 Hwy. 67 S
Somerville AL 35670
Telephone: 256/778-7878
Contact Person: Betty Kelso-Clough, Secretary-Treasurer

SEED CERTIFICATION ASSOCIATION, SOUTHERN

The association is the official seed certifying agency in Alabama. The agency maintains, and makes available to the public through certification, high-quality seed and propagating materials of superior crop plant varieties, ensuring genetic identity and purity.

Mailing Address: P.O. Box 357
Headland AL 36345
Telephone: 334/693-3988 Fax: 334/693-2212
Email: jbostick@centurytel.net

Contact Person: Dr. Jim Bostick, Executive Vice President

SEED ASSOCIATION, ALABAMA

The purpose of the association is to promote and protect the interests of the seed trade by maintaining a standard of business integrity which includes purity and reliability of stocks, honesty of representation and due regard for obligations and ethical practices.

Mailing Address: P.O. Box 4381
Montgomery AL 36103-4381
Telephone: 334/265-8241

Contact Person: Scott Morgan

SMALL FARMERS MARKETING EDUCATION ASSOCIATION, INC.

The association's major focus is identifying and promoting marketing windows for small farmers through marketing education programs.

Mailing Address: 2930 Milton Rd.
Montgomery AL 36110
Telephone: 334/263-9846

Contact Person: Addre Bryant, President

SOUTHEASTERN LIVESTOCK EXPOSITION

The Southeastern Livestock Exposition, formed in 1958, is a non-profit organization that provides educational opportunities for our youth and support to the state's livestock industry.

Mailing Address: P.O. Box 2499
Montgomery AL 36102-2499
Telephone: 334/265-1867 Fax: 334/834-5326
Email: aca@bamabeef.org
Website: www.bamabeef.org

Contact Person: Dr. Billy Powell, Executive Director

SOYBEAN ASSOCIATION, ALABAMA

The purpose of the association is to promote soybean production, provide an international voice for U.S. growers and the industry, assure a free world market for soybeans and serve as an educational and informative tool for farmers.

Mailing Address: 109 Hursthaven Court
Madison AL 35758
Telephone: 256/882-3369 Fax: 256/325-3369
256/658-4255 (cell)
Email: m53hall@yahoo.com
Contact Person: Mark Hall

STATE BOARD OF AUCTIONEERS, ALABAMA

The association's purpose is to license and regulate auctioneer professions ensuring that the auctioneer's profession is conducted ethically and professionally.

Mailing Address: 610 South McDonough St
Montgomery AL 36104
Telephone: 334/269-9990 ext. 214
Email: alaucbd@aol.com
Website: www.auctioneer.alabama.gov
Contact Person: Hope Pauline, Executive Assistant

-T-

TURFGRASS ASSOCIATION, ALABAMA

The association's purpose is to promote the Turfgrass industry, educate Turfgrass managers across the state of Alabama and Northwest Florida and to support Turfgrass research.

Mailing Address: P.O. Box 70
Auburn AL 36831
Telephone: 866/246-4203 (toll free) Fax: 866/786-3644 (toll free)
Email: mailbox@alaturfgrass.org
Website: www.alaturfgrass.org
Contact Person: Tricia Roberts, Executive Secretary

-V-

VETERINARY MEDICAL ASSOCIATION, ALABAMA

The association's purpose is to advance the science and art of veterinary medicine including its relationship to public health and agriculture.

Mailing Address: P.O. Box 3514
Montgomery AL 36109
Telephone: 334/395-0086 Fax: 334/270-3399
Email: charles@franzmgt.com
Website: www.alvma.com
Contact Person: Dr. Charles Franz
Executive Director

-W-

WATERMELON ASSOCIATION, ALABAMA

The purpose of the association is to promote consumption of watermelons in the state and advertise the watermelon industry throughout the United States.

Mailing Address: 1194 Old Bratt Rd
Atmore AL 36502
Telephone: 251/368-8701 800/766-6356
Email: mcmelon@frontiernet.net
Contact Person: Terry Jones

WHEAT & FEED GRAIN PRODUCERS, ALABAMA

The organization's primary purpose is to represent producers on policy issues and to administer Alabama's wheat & feed grain research and promotion program.

Mailing Address: P.O. Box 11000
Montgomery AL 36191
Telephone: 334/613-4216 Fax: 334/284-3957
Email: badamson@alfafarmers.org
Contact Person: Buddy Adamson, Director

WOMEN INVOLVED IN FARM ECONOMICS (WIFE)

Alabama WIFE was organized in 1980 and is part of the National WIFE Association organized in 1976. WIFE is a grassroots organization of women in America working together to improve profitability in agriculture through educational, legislative, and cooperative efforts.

Mailing Address: 4966 County Road 30
Shorter AL 36075
Telephone: 334/727-7737
Email: marygo29@aol.com
Contact Person: Mary Ann Sheppard, President

-FEDERAL AGENCIES-

FARM SERVICE AGENCY, USDA

Administers federal farm programs.

Mailing Address: P.O. Box 235013
Montgomery AL 36123-5013
Telephone: 334/279-3500
Email: Danny.Crawford@al.usda.gov
Irean.Bennett@al.usda.gov
Website: www.usda.gov/fsa
Contact Person: Danny Crawford, State Executive Director

NATIONAL AGRICULTURAL STATISTICS SERVICE, USDA

The service operates under a cooperative agreement between the Alabama Department of Agriculture and Industries and the National Agricultural Statistics Service of the U. S. Department of Agriculture. Information is gathered, analyzed and published on topics ranging from basic crop and livestock statistics to farm real estate, rental values and other related data.

Mailing Address: P.O. Box 240578
Montgomery AL 36124-0578
Telephone: 334/279-3555 Fax: 334/279-3590
E-Mail: nass-al@nass.usda.gov
Website: www.nass.usda.gov/al
Director: William Weaver
Deputy Director: Kevin Pautler

NATIONAL SOIL DYNAMICS LABORATORY

A laboratory of the U.S. Department of Agriculture, Agricultural Research Service with the mission to develop the knowledge for managing soil for sustainable and profitable agricultural production.

Mailing Address: USDA, ARS
National Soil Dynamics Laboratory
411 S Donahue Dr.
Auburn AL 36832-5806
Telephone: 334/844-4741 Fax: 334/887-8597
Email: atorbert@ars.usda.gov
Website: www.ars.usda.gov/main/site_main
Contact Person: H. Allen Torbert, Research Leader

RURAL DEVELOPMENT, USDA

The mission of USDA Rural Development is to increase opportunity and improve the quality of life for all rural Americans. Through the agency's community programs, funds are available to help rural communities build or improve community facilities, such as health care facilities, municipal/community buildings, and education facilities, as well as to purchase fire and rescue equipment. USDA Rural Development also has programs to help rural communities build or extend utilities, including water and sewer, electricity and telecommunications services. Programs are available to fund the growth and creation of rural businesses and cooperatives. Home financing programs, requiring little to no down payment, are available to applicants in rural towns and communities throughout Alabama.

Mailing Address: Sterling Centre, Suite 601
4121 Carmichael Rd.
Montgomery AL 36106-3683

Telephone: 334/279-3400 Fax: 334/279-3403

Website: www.rurdev.usda.gov/al

State Director: Steve Pelham

SMALL BUSINESS ADMINISTRATION

The administration was created to aid, counsel, assist, and protect the interests of small business concerns. Offered are counseling, training, procurement assistance and financing for small businesses.

Mailing Address: 801 Tom Martin Drive, Suite 201
Birmingham AL 35211

Telephone: 205/290-7101 Fax: 205/290-7404

District Director: Michael Ricks

VETERINARY SERVICES, USDA

Veterinary Services is responsible for preventing the introduction of animal diseases into the United States; certifying the health of animals imported or exported; assisting the Alabama Department of Agriculture and Industries in cooperative disease control and eradication programs and preventing interstate spread of animal disease.

Mailing Address: P.O. Box 70429
Montgomery AL 36107-0429

Telephone: 334/223-7141 Fax: 334/223-7352

Area Veterinarian in Charge: Dr. Owen W. Hester

-STATE AGENCIES-

AGRICULTURAL EXPERIMENT STATION, ALABAMA

Established to conduct research to improve the efficiency of agriculture and forestry enterprises and to improve the health and well being of the state's residents.

Mailing Address: 107 Comer Hall
Auburn University 36849-5401
Telephone: 334/844-plus extension Fax: 334/844-2937
Website: www.ag.auburn.edu/aaes/

Director: Dr. Richard L. Guthrie, ext. 3209
Dean, College of Agriculture
guthrri@auburn.edu

Associate Directors:

Dr. Timothy Boosinger, ext. 3694
Dean, College of Veterinary Medicine
boositr@auburn.edu

Dr. June Henton, ext. 3790
Dean, College of Human Sciences
hentoju@auburn.edu

Dr. Stewart Schneller, ext. 4269
Dean, College of Sciences & Mathematics
schnest@auburn.edu

Dr. Richard Brinker, ext. 1007
Dean, School of Forestry
brinkrw@auburn.edu

Director, Outlying Units:

Dr. Jim Bannon, ext. 5611
bannojs@auburn.edu

Chief Financial Director:

Dr. Lane Sauser, ext. 5063
sauseld@auburn.edu

AGRICULTURAL DEVELOPMENT AUTHORITY, ALABAMA

To promote the development of agriculture in the state and to provide low cost funds for specific authorized development projects and use in agricultural operations.

Mailing Address: P.O. Box 3336
Montgomery AL 36109-0336
Telephone: 334/240-7245 Fax: 334/240-7270
E-Mail: john.gamble@agi.alabama.gov

Exec. Director: Dr. John Gamble

AGRICULTURAL PROMOTION & MARKETING, ALABAMA

To promote Alabama agricultural products and develop marketing programs. Provide outreach projects for specialty crops and handle state wide mediation programs.

Mailing Address: P.O. Box 3336
Montgomery AL 36109-0336
Telephone: 334/240-7250 Fax: 334/240-7309
E-Mail: cindy.long@agi.alabama.gov

Contact Person: George M. Paris, Director

AGRICULTURE AND INDUSTRIES, ALABAMA DEPARTMENT OF

The department is dedicated to consumer safety and service to farmers and agribusinessmen.

Mailing Address: P.O. Box 3336
Montgomery AL 36109-0336

Telephone: 334/240-plus extension

Fax: 334/240-7190

Executive Division Contact Information

Executive	Email	Telephone	Fax
Commissioner Ron Sparks	ron.sparks@agi.alabama.gov	(334)240-7100	(334)240-7190
Asst. Comm. Doug Rigney	doug.rigney@agi.alabama.gov	(334)240-7100	(334)240-7190
Deputy Comm. Glen Zorn	glen.zorn@agi.alabama.gov	(334)240-6594	(334)240-7190
Deputy Comm. Ray Hilburn	ray.hilburn@agi.alabama.gov	(334)240-7213	(334)240-7281
Deputy Comm. Teresa Smiley	teresa.smiley@agi.alabama.gov	(334)240-7285	(334)240-7190
Deputy Comm. Ronnie Murphy	ronnie.murphy@agi.alabama.gov	(334)240-7282	(334)240-7194
Accounting	jeffrey.wright@agi.alabama.gov	(334)240-7110	(334)240-7166
Ag Economist	john.gamble@agi.alabama.gov	334)240-7245	(334) 240-7270
Emergency Programs	sart@agi.alabama.gov	(334)240-7278	(334)240-3999
General Services	jimmy.holley@agi.alabama.gov	(334)240-7150	(334)240-7199
Information Technology	help.desk@agi.alabama.gov	(334)240-7200	(334)240-7178
International Trade	john.key@agi.alabama.gov	(334)240-7224	(334)240-7270
Investigations	venus.peterson@agi.alabama.gov	(334)240-7208	(334)240-7265
Legal Services	cynthia.gilchrist@agi.alabama.gov	(334)240-7117	(334)240-7192
Maintenance	pete.wethington@agi.alabama.gov	(334)240-7151	(334)240-7199
Personnel	teresa.brunson@agi.alabama.gov	(334)240-7120	(334)240-6581
Petroleum Commodities	beverly.smith@agi.alabama.gov	(334)240-7127	(334)240-7271
Procurement	nina.sigler@agi.alabama.gov	(334)240-7152	(334)240-7174
Public Affairs (News Releases)	christy.kirk@agi.alabama.gov	(334)240-7103	(334)240-7190
Public Relations (Farmers Bulletin)	cathy.johnson@agi.alabama.gov	(334)240-7125	(334)240-7169
State Veterinarian	crystal.kennedy@agi.alabama.gov	(334)240-7253	(334)240-7198

Agriculture & Animal Protection Contact Information

Agriculture & Animal Protection	Email	Telephone	Fax
Poultry Division	dana.bennett@agi.alabama.gov barbara.loveless@agi.alabama.gov	(334)240-7255, ext 4 (334)240-7255, ext 4	(334)240-7281 (334)240-7281
Animal Industry Division	barbara.duke@agi.alabama.gov terry.slaten@agi.alabama.gov	(334)240-7255, ext 2 (334)240-7255, ext 2	(334)223-7352 (334)223-7352
Diagnostic Laboratory (Auburn)	hoerrfi@vetmed.auburn.edu	(334)844-4987	(334)845-7206
Diagnostic Laboratory (Boaz)	tami.kelly@agi.alabama.gov	(256)593-2995	(256)593-2996
Diagnostic Laboratory (Elba)	joel.cline@agi.alabama.gov	(334)897-6340	(334)897-8813
Diagnostic Laboratory (Hanceville)	sam.christenberry@agi.alabama.gov	(256)352-8036	(256)352-8038
Agriculture Promotion Division	cindy.long@agi.alabama.gov	(334)240-7249	(334)240-7309
Agriculture Loan Mediation	cindy.long@agi.alabama.gov	(334)240-7249	(334)240-7270
Montgomery State Farmers Market	cindy.long@agi.alabama.gov	(334)242-5350	(334)240-3275
Market News	fernand.gonsoulin@usda.gov randy.alford@usda.gov	(334)240-7180 (334)240-7138	(334)223-7501 (334)223-7501

Plant Industry Contact Information

Plant Industry	Email	Telephone	Fax
Plant Industry	dennis.barclift@agi.alabama.gov	(334)240-7225	(334)240-7168
Audits & Reports, Stockyards & Brands	donnie.walker@agi.alabama.gov	(334)240-7122	(334)240-7187
Seed Laboratory	seedsec@agi.alabama.gov	(334)240-7140	(334)240-7189
Auburn Feed & Fertilizer Lab	agichem@auburn.edu	(334)844-5244	(334)821-3493
Ag Compliance	gail.wise@agi.alabama.gov	(334)240-7184	(334)240-7193
Gins & Warehouses	joe.cowart@agi.alabama.gov	(334)240-7223	(334)240-3810
Shipping Point Inspection	marie.spear@agi.alabama.gov	(334)240-7231	(334)240-7173

Agricultural Statistics Contact Information

Agriculture Statistics	Telephone	Fax
www.aces.edu/dept/nass HomePage	(334)279-3555	(334)279-3590

Food & Safety Contact Information

Food Safety	Email	Telephone	Fax
Food Safety	lance.hester@agi.alabama.gov	(334)240-7186	(334)240-7308
Meat Inspection	lynn.blue@agi.alabama.gov	(334)240-7210	(334)240-7167
Food & Drug Lab	patricia.mason@agi.alabama.gov	(334)240-7155	(334)240-7267
Auburn Pesticide Residue Lab	lecomod@auburn.edu	(334)844-4705	(334)844-4708

Weights & Measures Contact Information

Weights & Measures	Email	Telephone	Fax
Weights & Measures (Heavy)	marlena.surles@agi.alabama.gov	(334)240-7133	(334)240-7175
Weights & Measures (Light)	marilyn.mitchell@agi.alabama.gov	(334)240-7130	(334)240-7267
Weights & Measures Lab	david.morse@agi.alabama.gov	(334)240-7135	(334)240-7175
Petroleum Lab	marilyn.mitchell@agi.alabama.gov	(334)240-7161	(334)240-7267

Pesticide Management Contact Information

Pesticide Management	Email	Telephone	Fax
Pesticide Management	tony.cofer@agi.alabama.gov	(334)240-7237	(334)240-7168
Certification & Licensing	tony.cofer@agi.alabama.gov	(334)240-7237	(334)240-7168
Pesticide Testing	kelvin.summers@agi.alabama.gov	(334)240-7243	(334)240-7168
Consumer Complaints & Enforcements	joe.debrow@agi.alabama.gov	(334)240-7233	(334)240-7168
Private Applicators	sandra.burk@agi.alabama.gov	(334)240-7242	(334)240-7168

COOPERATIVE EXTENSION SYSTEM, ALABAMA

The Extension System, the primary outreach organization for the land-grant mission of Alabama A & M University and Auburn University, delivers research-based educational programs that enable people to improve their quality of life and economic well-being.

Auburn University

Mailing Address: 109 Duncan Hall
Auburn University AL 36849-5612

Telephone: 334/844-5546

Director
Assistant Director
Ag, Forestry and Natural Resources
Assistant Director
Family Programs
Assistant Director
4-H and Youth Development
Director
Economic & Community Development

Dr. Gaines Smith, ext. 5546 smithwg@aces.edu
Dr. Paul Mask, ext. 4450 maskpau@aces.edu

Dr. Evelyn Crayton, ext. 7007 craytefe@aces.edu
Dr. Lamar Nichols, ext. 5540 nichocl@aces.edu

Dr. Joe Sumners, ext 4704 sumneja@aces.edu

Agriculture

Ag Economics & Rural Sociology
Biosystems Engineering
Agronomy & Soils
Animal & Dairy Science
Entomology & Plant Pathology *
Fisheries & Allied Aquaculture*
Horticulture*
Poultry Science
*Merged

Dr. Richard Guthrie, ext. 2345
Dr. Curtis Jolly, ext. 4800
Dr. Steven Taylor, ext. 4180
Dr. Joe Touchton, ext. 4100
Dr. Wayne Greene, ext. 1521
Dr. Art Appel, ext. 5006
Dr. David Rouse, ext. 4786
Dr. Joe Eakes, ext. 4862
Dr. Donald Conner, ext. 4133

Education

Voc. & Adult Education

Dean Frances Kochan, ext. 4446

Forestry

Dean Richard Brinker, ext. 1004

Human Sciences

Consumer Affairs
Human Dev & Family Studies
Nutrition & Foods

Dean June Henton, ext. 4790
Dr. Carol Warfield, ext. 1329
Dr. Leanne Lamke, ext. 43231
Dr. Doug White, ext. 43266

Sciences & Mathematics

Zoology-Wildlife

Dean Stewart Schneller
Marie Wooten, ext. 4850

East Alabama Region

224 Duncan Hall Annex
Auburn University AL 36849

Dr. Paul Waddy, ext. 5270
waddyph@aces.edu

Southwest Alabama Region

233 Duncan Hall Annex
Auburn University AL 36849

Dr. Ray Rice, ext. 5270
ricedri@aces.edu

North Alabama Region
P. O. Box 1088
Normal AL 35762-1088
Telephone: 256/372-4975

Clarene Johnson
johnsct@aces.edu
Fax: 256/372-5734

Alabama A & M University
P.O. Box 967
Normal AL 35762
Telephone: 256/372-5710

Fax: 256/372-5840

Assistant Director –
Urban Affairs and New Nontraditional Programs

Dr. Jannie Carter – 256/372-4543
cartejl@aces.edu

1890 Administrator

Dr. Virginia Caples – 256/372-5943
caplevi@aces.edu Fax: 256/372-5840

Tuskegee University

Mailing Address: 203 Morrison-Mayberry Hall
Tuskegee University
Tuskegee AL 36088
Telephone: 334/727-8601

Administrator

Dr. Velma L. Blackwell

EDUCATION - AGRISCIENCE, ALABAMA DEPARTMENT OF

An integral part of the public school program in Alabama, Agriscience Education is designed to provide systematic instruction to adults and high school students. Students are prepared for challenging careers on the farm, in agribusiness that supports modern farmers, as well as forestry, horticulture, food processing and natural resources occupations.

Mailing Address: 5227 Gordon Persons Building
P.O. Box 302101
Montgomery AL 36130-2101

Telephone: 334/242-9114 Fax: 334/353-8406

Ed. Administrator: Troy D. Newton

District Specialists

Central
North
South

Philip Paramore
Bobby Thomas
Jacob Davis, FFA Exec. Secretary

ENVIRONMENTAL MANAGEMENT, ALABAMA DEPARTMENT OF

The department administers state and federal environmental laws, regulations, and associated programs concerned with management of the state's air, land, and water resources.

Mailing Address: 1400 Coliseum Blvd.
Montgomery 36110-2059
or P. O. Box 301463
Montgomery AL 36130-1463

Telephone: 334/271-7700 Fax: 334/271-7950
Email: director@adem.state.al.us
Website: www.adem.alabama.gov

Director: Onis "Trey" Glenn, III

FARMERS MARKET AUTHORITY, ALABAMA

The Authority's purpose is to establish agricultural markets to prevent waste and to provide marketing facilities for farm produce. To provide direct marketing avenues for Alabama agricultural products. To advocate for the interest and respond to the needs of farmers markets and direct market farmers. To educate farmers and consumers about the benefits of direct marketing and the importance of supporting local agriculture and their communities.

Mailing Address: RSA Plaza – Suite 330
770 Washington Ave.
Montgomery AL 36130

Telephone: 334/242-2618 Fax: 334/242-0536
Email: Don.Wambles@fma.alabama.gov

Director Don Wambles

FORESTRY COMMISSION, ALABAMA

The Alabama Forestry Commission works to protect the forests from all harmful agents; service and help landowners to carry out responsible forest management on their property, using professional technical assistance, so as to benefit themselves, their land and society; and educate the general public about the value of our forests in insuring both a healthy economy and environment.

Mailing Address: P. O. Box 302550
Montgomery AL 36130-2550

Telephone: 334/240-9300 Fax: 334/240-9390

State Forester: Linda Casey

SOIL AND WATER CONSERVATION COMMITTEE (SWCC), ALABAMA STATE

The SWCC provides assistance to the 67 districts in the numerous areas that are related to resource conservation and development. The organization's primary concern is the preservation and enhancement of the state's soil, water and related resources. The objective is accomplished through soil surveys, watershed planning and resource management to include catfish production.

Mailing Address: P. O. Box 304800
Montgomery 36130-4800
or RSA Union Bldg.
100 N. Union St. Suite 334
Montgomery AL 36104-3702

Telephone: 334/242-2620

Fax: 334/242-0551

Executive Director: Stephen M. Cauthen