FEMA-1609-DR, Monroe County, Florida - Imagery Derived Assessment as Reported 10/28/05 18:00:00 EDT

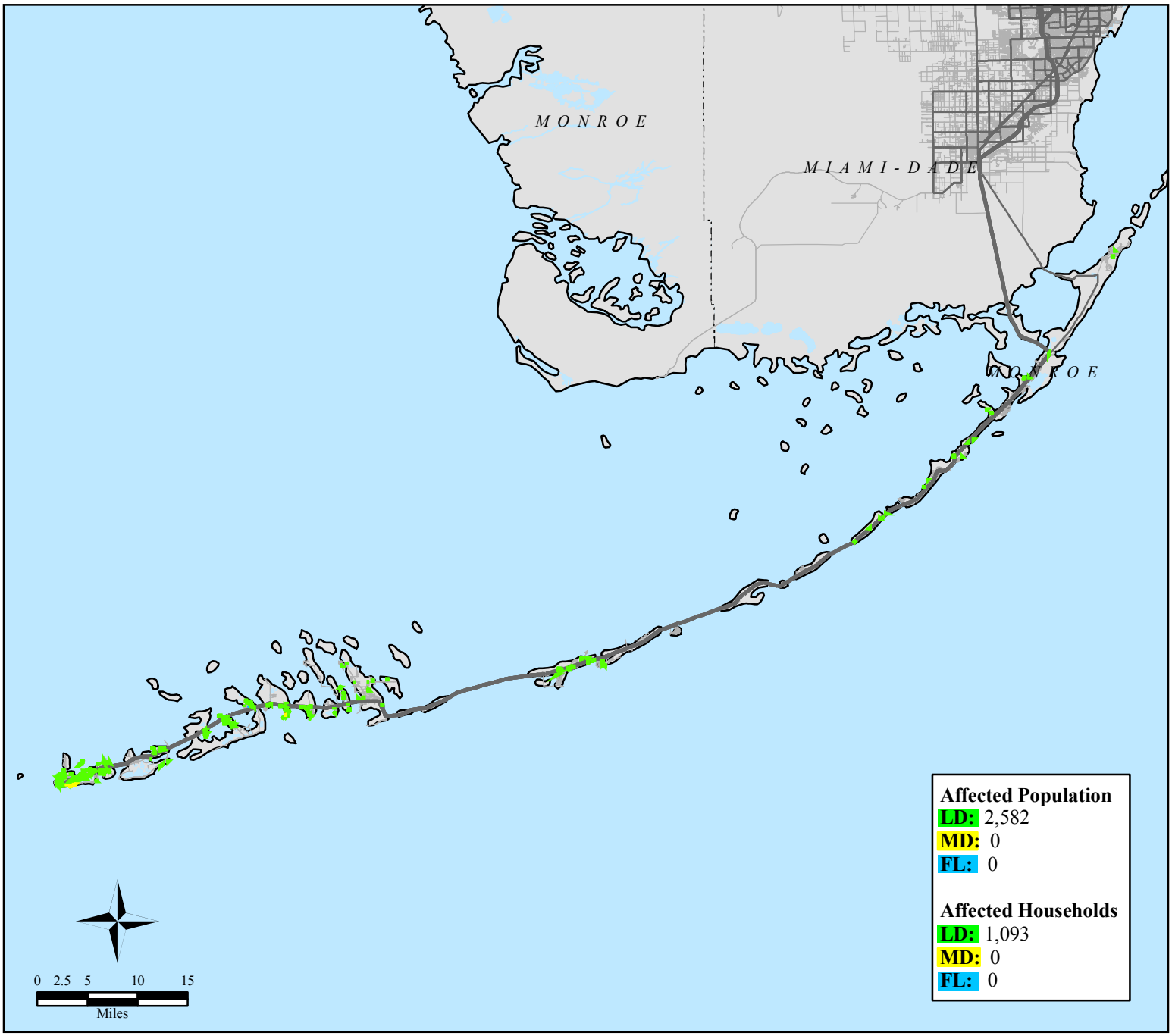

Affected Population
LD: 2,582
MD: 0
FL: 0

Affected Households
LD: 1,093
MD: 0
FL: 0

Location Map

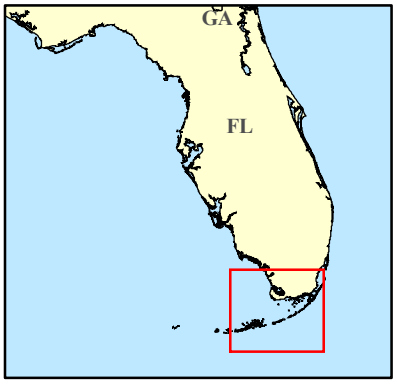

Legend

- **LIMITED DAMAGE (LD):** Generally superficial damage to solid structures (e.g., loss of tiles or roof shingles); some mobile homes and light structures are damaged or displaced.
- **MODERATE DAMAGE (MD):** Solid structures sustain exterior damage (e.g., missing roofs or roof segments); some mobile homes and light structures are destroyed, many are damaged or displaced.
- **FLOODED AREAS (FL)**

- Major Highways
- Secondary Highways
- Streets

FEMA

ITS Mapping and Analysis Center
Washington, DC
10/29/05 -- 04:00:00 EDT

MapID e45f547c9bb