MINERALS MANAGEMENT SERVICE

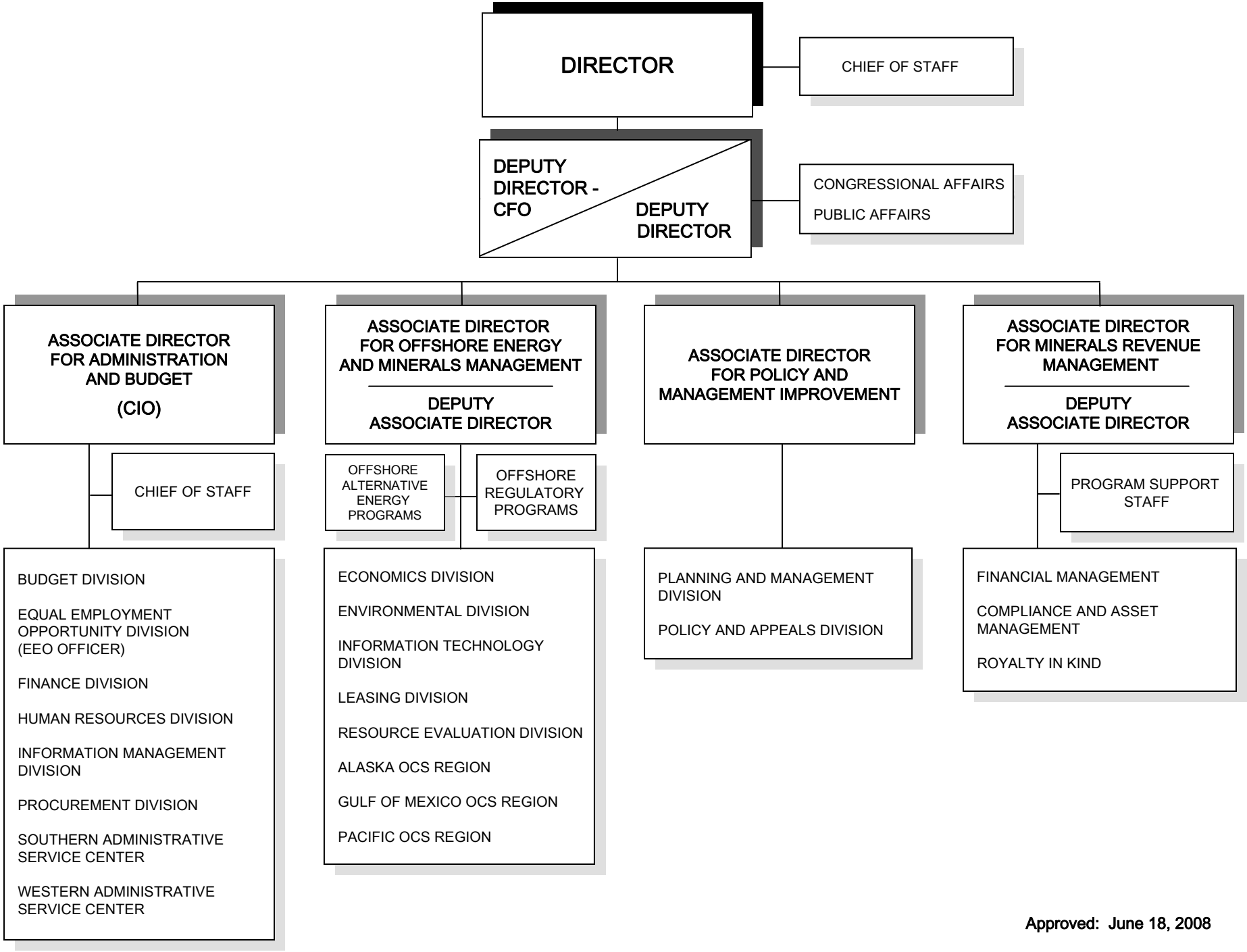

Approved: June 18, 2008