DESIGNATED GROUNDWATER BASINS OF NEVADA

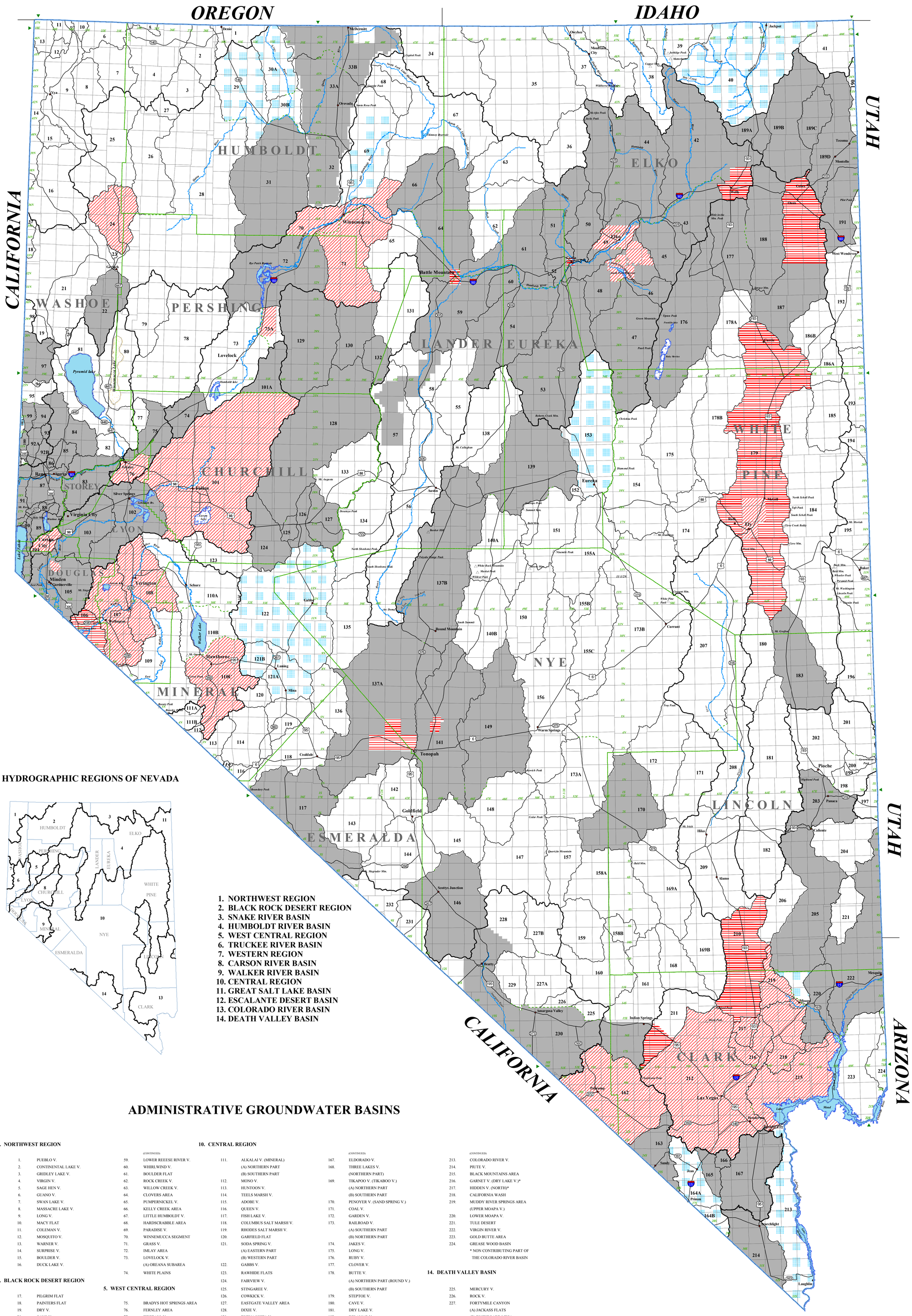

HYDROGRAPHIC REGIONS OF NEVADA

1. NORTHWEST REGION
2. BLACK ROCK DESERT REGION
3. SNAKE RIVER BASIN
4. HUMBOLDT RIVER BASIN
5. WEST CENTRAL REGION
6. TRUCKEE RIVER BASIN
7. WESTERN REGION
8. CARSON RIVER BASIN
9. WALKER RIVER BASIN
10. CENTRAL REGION
11. GREAT SALT LAKE BASIN
12. ESCALANTE DESERT BASIN
13. COLORADO RIVER BASIN
14. DEATH VALLEY BASIN

ADMINISTRATIVE GROUNDWATER BASINS

1. NORTHWEST REGION

1. PUEBLO V.
2. CONTINENTAL LAKE V.
3. GRIDLEY LAKE V.
4. VIRGIN V.
5. SAGE HEN V.
6. GUANO V.
7. SWAN LAKE V.
8. MASSACRE LAKE V.
9. LONG V.
10. MACY FLAT
11. COLEMAN V.
12. MOSQUITO V.
13. WARNER V.
14. SURPRISE V.
15. BOULDER V.
16. DUCK LAKE V.

2. BLACK ROCK DESERT REGION

17. PILGRIM FLAT
18. PAINTERS FLAT
19. DRY V.
20. SANO V.
21. SMOKE CREEK DESERT
22. SAN EMIDIO DESERT
23. GRANITE BASIN
24. HUALAPAI FLAT
25. HIGH ROCK LAKE VALLEY
26. MUD MEADOW
27. SUMMIT LAKE V.
28. BLACK ROCK DESERT
29. PINE FOREST V.
30. KINGS RIVER V.
    (A) RIO KING SUBAREA
    (B) SOD HOUSE SUBAREA
31. DESERT V.
32. SILVER STATE V.
33. QUINN RIVER V.
    (A) OROVADA SUBAREA
    (B) McDERMITT SUBAREA

3. SNAKE RIVER BASIN

34. LITTLE OWYHEE RIVER AREA
35. SOUTH FORK OWYHEE RIVER AREA
36. INDEPENDENCE V.
37. OWYHEE RIVER AREA
38. BRUNEAU RIVER AREA
39. JARBIDGE RIVER AREA
40. SALMON FALLS CREEK AREA
41. GOOSE CREEK AREA

4. HUMBOLDT RIVER BASIN

42. MARYS RIVER AREA
43. STARR VALLEY AREA
44. NORTH FORK AREA
45. LAMOILLE V.
46. SOUTH FORK AREA
47. HUNTINGTON V.
48. DIXIE CREEK - TENMILE CREEK AREA
49. ELKO SEGMENT
50. SUSIE CREEK AREA
51. MAGGIE CREEK AREA
52. MARYS CREEK AREA
53. PINE V.
54. CRESCENT V.
55. CARICO LAKE V.
56. UPPER REESE RIVER V.
57. ANTELOPE V.
58. MIDDLE REESE RIVER V.

(CONTINUED)

59. LOWER REEESE RIVER V.
60. WHIRLWIND V.
61. BOULDER FLAT
62. ROCK CREEK V.
63. WILLOW CREEK V.
64. CLOVERS AREA
65. PUMPERNICKEL V.
66. KELLY CREEK AREA
67. LITTLE HUMBOLDT V.
68. HARDSCRABBLE AREA
69. PARADISE V.
70. WINNEMUCCA SEGMENT
71. GRASS V.
72. IMLAY AREA
73. LOVELOCK V.
    (A) OREANA SUBAREA
74. WHITE PLAINS

5. WEST CENTRAL REGION

75. BRADYS HOT SPRINGS AREA
76. FERNLEY AREA
77. FIREBALL V.
78. GRANITE SPRINGS V.
79. KUMIVA V.

6. TRUCKEE RIVER BASIN

80. WINNEMUCCA LAKE V.
81. PYRAMID LAKE V.
82. DODGE FLAT
83. TRACY SEGMENT
84. WARM SPRINGS V.
85. SPANISH SPRINGS V.
86. SUN V.
87. TRUCKEE MEADOWS
88. PLEASANT V.
89. WASHOE V.
90. LAKE TAHOE BASIN
91. TRUCKEE CANYON SEGMENT

7. WESTERN REGION

92. LEMMON V.
    (A) WESTERN PART
    (B) EASTERN PART
93. ANTELOPE V.
94. BEDELL FLAT
95. DRY V.
96. NEWCOMB LAKE V.
97. HONEY LAKE V.
98. SKEDADDLE CREEK V.
99. RED ROCK V.
100. COLD SPRING V.
     (A) LONG V.

8. CARSON RIVER BASIN

101. CARSON DESERT
     (A) PACKARD V.
102. CHURCHILL V.
103. DAYTON V.
104. EAGLE V.
105. CARSON V.

9. WALKER RIVER BASIN

106. ANTELOPE V.
107. SMITH V.
108. MASON V.
109. EAST WALKER AREA
110. WALKER LAKE V.
     (A) SCHURZ SUBAREA
     (B) LAKE SUBAREA
     (C) WHISKEY FLAT-HAWTHORNE SUBAREA

10. CENTRAL REGION

111. ALKALAI V. (MINERAL)
     (A) NORTHERN PART
     (B) SOUTHERN PART
112. MONO V.
113. HUNTOON V.
114. TEELS MARSH V.
115. ADOBE V.
116. QUEEN V.
117. FISH LAKE V.
118. COLUMBUS SALT MARSH V.
119. RHODES SALT MARSH V.
120. GARFIELD FLAT
121. SODA SPRING V.
     (A) EASTERN PART
     (B) WESTERN PART
122. GABBS V.
123. RAWHIDE FLATS
124. FAIRVIEW V.
125. STINGAREE V.
126. COWKICK V.
127. EASTGATE VALLEY AREA
128. DIXIE V.
129. BUENA VISTA V.
130. PLEASANT V.
131. BUFFALO V.
132. JERSEY V.
133. EDWARDS CREEK V.
134. SMITH CREEK V.
135. IONE V.
136. MONTE CRISTO V.
137. BIG SMOKY V.
     (A) TONOPAH FLAT
     (B) NORTHERN PART
138. GRASS V.
139. KOBEH V.
140. MONITOR V.
     (A) NORTHERN PART
     (B) SOUTHERN PART
141. RALSTON V.
142. ALKALAI SPRING V. (ESMERALDA)
143. CLAYTON V.
144. LIDA V.
145. STONEWALL V.
146. SARCOBATUS FLAT
147. GOLD FLAT
148. CACTUS FLAT
149. STONE CABIN V.
150. LITTLE FISH LAKE V.
151. ANTELOPE V. (EUREKA & NYE)
152. STEVENS BASIN
153. DIAMOND V.
154. NEWARK V.
155. LITTLE SMOKY V.
     (A) NORTHERN PART
     (B) CENTRAL PART
     (C) SOUTHERN PART
156. HOT CREEK V.
157. KAWICH V.
158. EMIGRANT V.
     (A) GROOM LAKE V.
     (B) PAPOOSE LAKE V.
159. YUCCA FLAT
160. FRENCHMAN FLAT
161. INDIAN SPRINGS V.
162. PAHRUMP V.
163. MESQUITE V. (SANDY V.)
164. IVANPAH V.
     (A) NORTHERN PART
     (B) SOUTHERN PART
165. JEAN LAKE V.
166. HIDDEN V. (SOUTH)

(CONTINUED)

167. ELDORADO V.
168. THREE LAKES V.
     (NORTHERN PART)
169. TIKAPOO V. (TIKABOO V.)
     (A) NORTHERN PART
     (B) SOUTHERN PART
170. PENOYER V. (SAND SPRING V.)
171. COAL V.
172. GARDEN V.
173. RAILROAD V.
     (A) SOUTHERN PART
     (B) NORTHERN PART
174. JAKES V.
175. LONG V.
176. RUBY V.
177. CLOVER V.
178. BUTTE V.
     (A) NORTHERN PART (ROUND V.)
     (B) SOUTHERN PART
179. STEPTOE V.
180. CAVE V.
181. DRY LAKE V.
182. DELAMAR V.
183. LAKE V.
184. SPRING V.
185. TIPPETT V.
186. ANTELOPE V.
     (WHITE PINE & ELKO)
     (A) SOUTHERN PART
     (B) NORTHERN PART
187. GOSHUTE V.
188. INDEPENDENCE V.

11. GREAT SALT LAKE BASIN

189. THOUSAND SPRINGS V.
     (A) HERRILL SIDING-BRUSH CREEK AREA
     (B) TOANO-ROCK SPRING AREA
     (C) ROCKY BUTTE AREA
     (D) MONTELLO-CRITTENDEN CREEK AREA
     (MONTELLO V.)
190. GROUSE CREEK V.
191. PILOT CREEK V.
192. GREAT SALT LAKE DESERT
193. DEEP CREEK V.
194. PLEASANT V.
195. SNAKE V.
196. HAMLIN V.

12. ESCALANTE DESERT BASIN

197. ESCALANTE DESERT

13. COLORADO RIVER BASIN

198. DRY V.
199. ROSE V.
200. EAGLE V.
201. SPRING V.
202. PATTERSON V.
203. PANACA V.
204. CLOVER V.
205. LOWER MEADOW VALLEY WASH
206. KANE SPRINGS V.
207. WHITE RIVER V.
208. PAHROC V.
209. PAHRANAGAT V.
210. COYOTE SPRING V.
211. THREE LAKES V.
     (SOUTHERN PART)*
212. LAS VEGAS V.

(CONTINUED)

213. COLORADO RIVER V.
214. PIUTE V.
215. BLACK MOUNTAINS AREA
216. GARNET V. (DRY LAKE V.)*
217. HIDDEN V. (NORTH)*
218. CALIFORNIA WASH
219. MUDDY RIVER SPRINGS AREA
     (UPPER MOAPA V.)
220. LOWER MOAPA V.
221. TULE DESERT
222. VIRGIN RIVER V.
223. GOLD BUTTE AREA
224. GREASE WOOD BASIN
     * NON CONTRIBUTING PART OF THE COLORADO RIVER BASIN

14. DEATH VALLEY BASIN

225. MERCURY V.
226. ROCK V.
227. FORTYMILE CANYON
     (A) JACKASS FLATS
     (B) BUCKBOARD MESA
228. OASIS V.
229. CRATER FLAT
230. AMARGOSA V.
231. GRAPEVINE CANYON
232. ORIENTAL WASH

Reference: Water for Nevada. Report No. 3, October 1971

NOTE

This map indicates the designation of administrative groundwater basins in the state at the time of publication. For specific information regarding designation orders and the delineation of the administrative groundwater basins the reader should contact the Nevada Division of Water Resources

KEY

- Regional Boundary
- Administrative Boundary
- Inferred Boundary Line
- State Line
- County Line
- Township / Range Line
- Road
- City
- Mountain Peak
- Water Body
- Marsh
- Dry Lake

DESIGNATED BASINS

- Designated
- Designated (Irrigation Denied)
- Designated (Preferred Use)
- Designated (Preferred Use - Irrigation Denied)

Scale 1:750,000
September 2005

Department of Conservation and Natural Resources
Office of the State Engineer
Division of Water Resources
901 S. Stewart Street
Carson City, Nevada 89701

Hugh Ricci, P.E.
State Engineer