

PRESENTING...

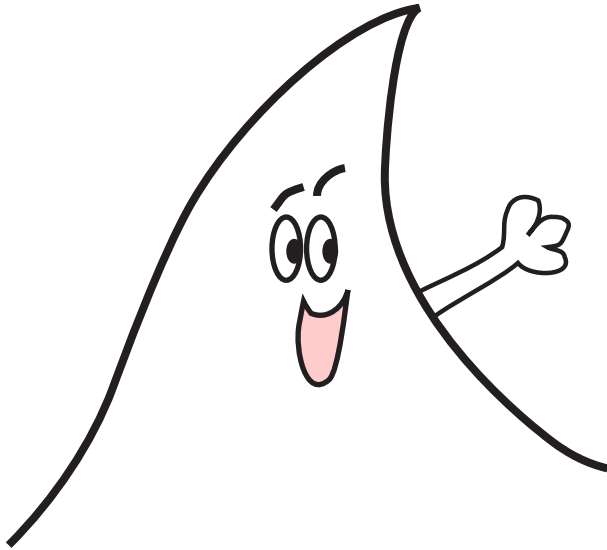

**TOMMY
TSUNAMI**

AND

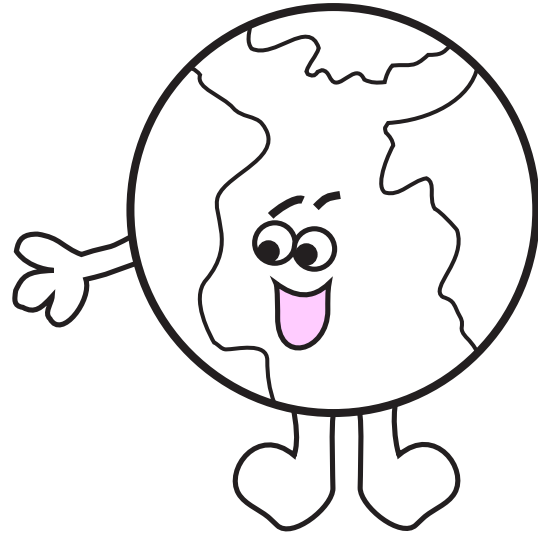

**ERNIE
EARTHQUAKE**

**ERNIE EARTHQUAKE SAYS: BE PREPARED!
HAVE A FLASHLIGHT, RADIO AND
FIRST AID KIT HANDY!**

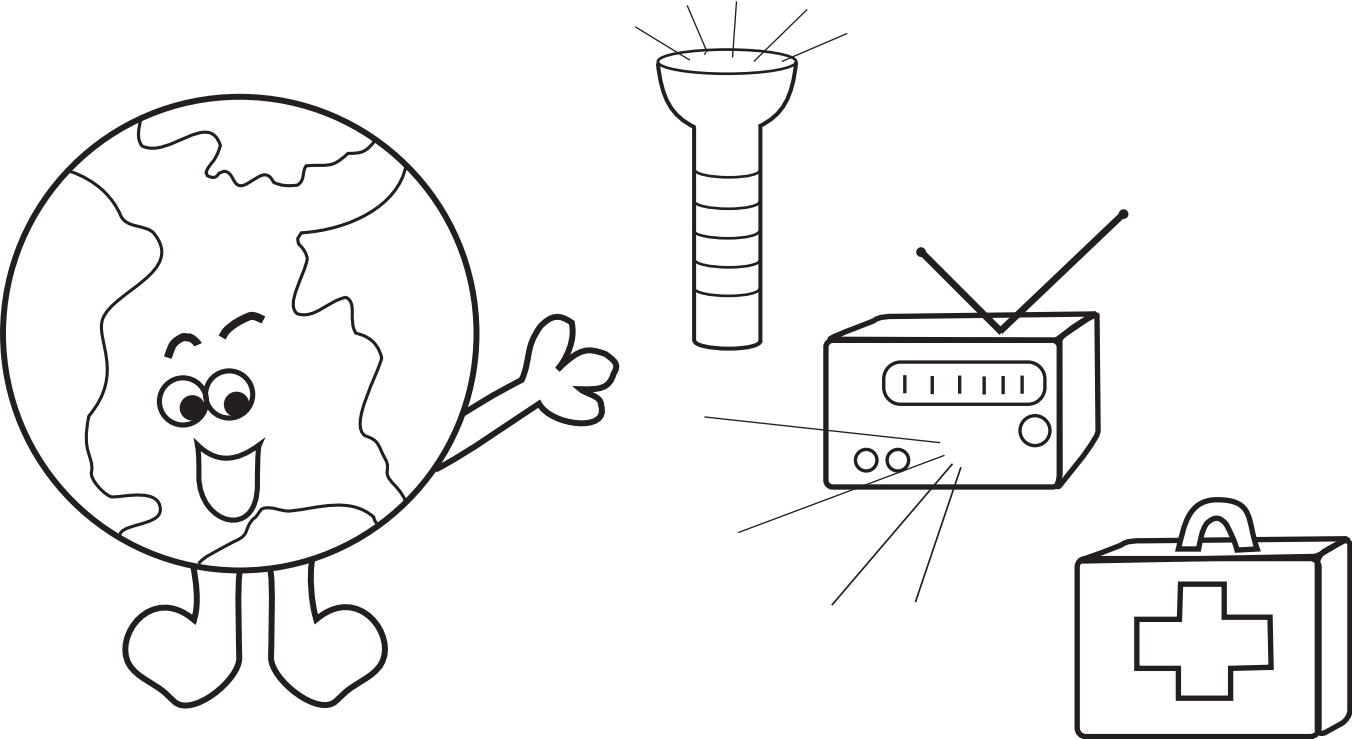

SAFEST PLACE DURING AN EARTHQUAKE IS IN A DOORWAY OR UNDER A DESK OR TABLE

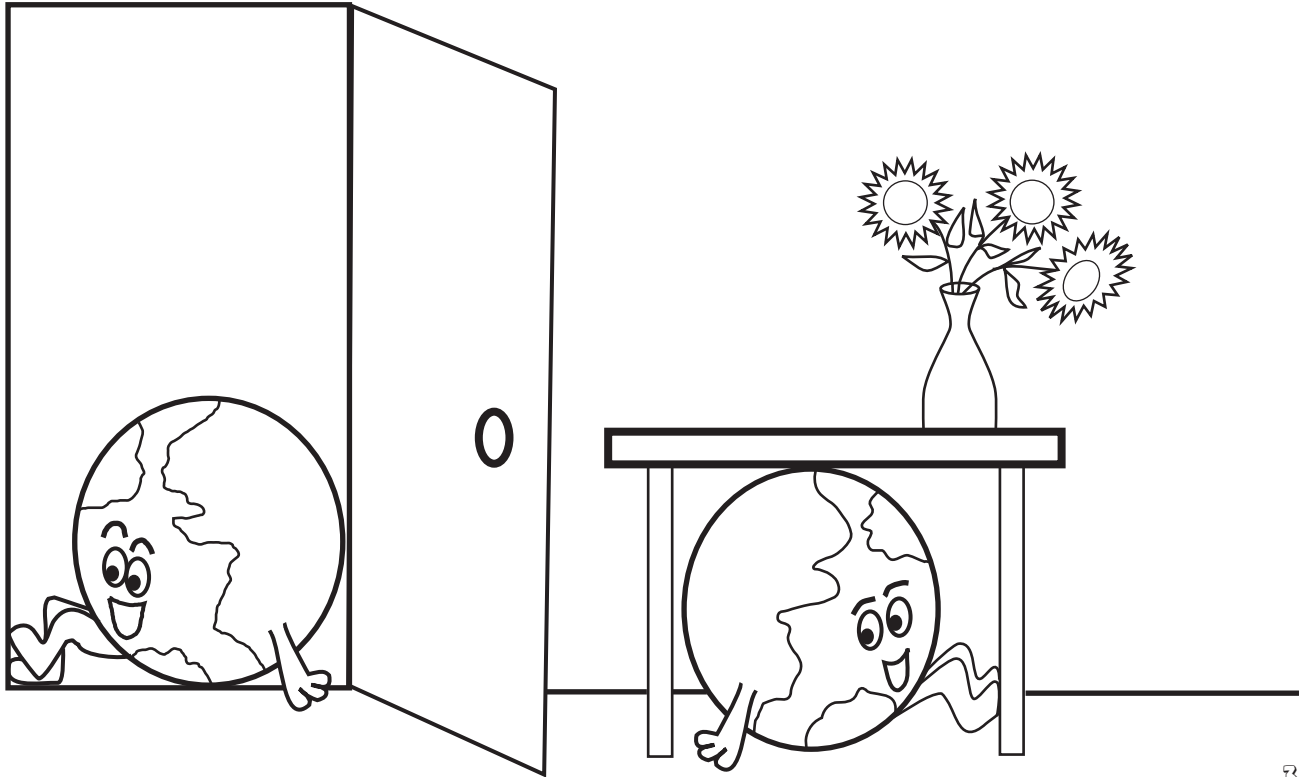

DURING EARTHQUAKES

DONT...



DO...

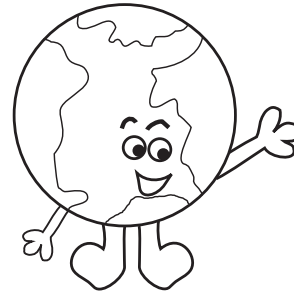

STAY COOL
AND CALM
LISTEN TO
INSTRUCTIONS

EXIT
RUN
OUTDOORS

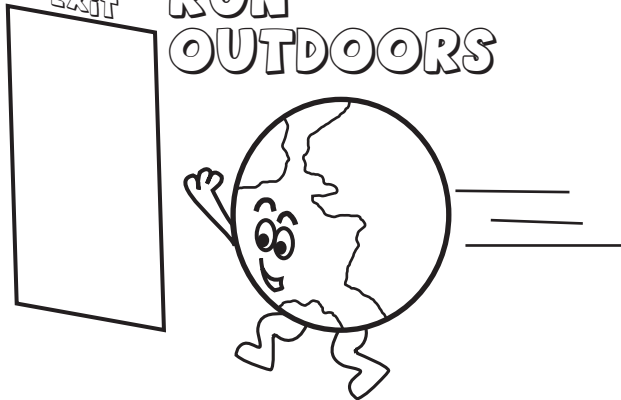

IF INDOORS-
STAY THERE...
LOOK FOR A
SAFE PLACE





AFTER AN EARTHQUAKE HITS...

- 1) CHECK FOR FIRE AND FIRE HAZARDS
- 2) DO NOT TOUCH DOWNED POWER LINES
- 3) CLEAN UP SPILLED MEDICINES AND OTHER COULD-BE HARMFUL MATERIALS

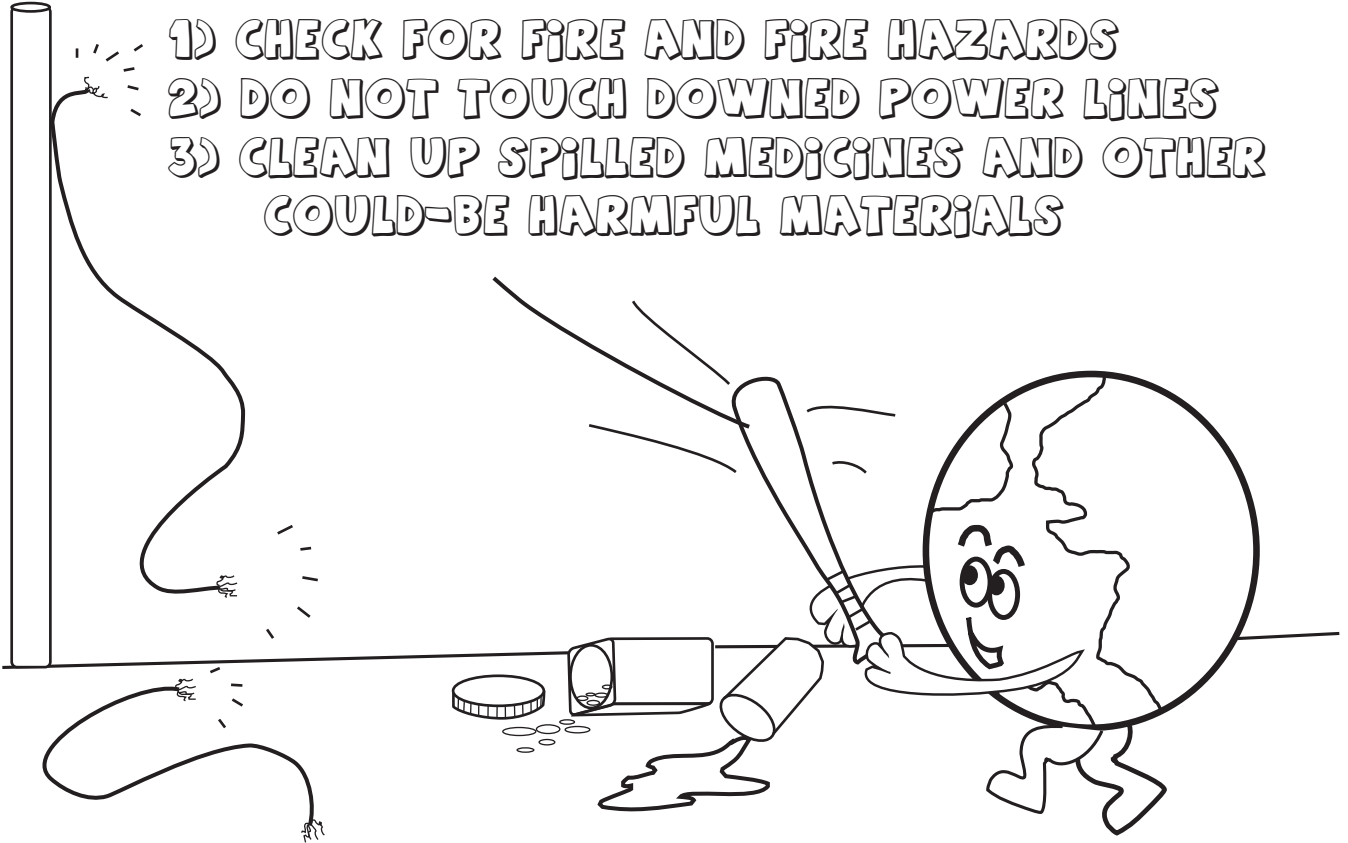

AFTER AN EARTHQUAKE...

DONT USE THE
PHONE, EXCEPT IN
EMERGENCIES

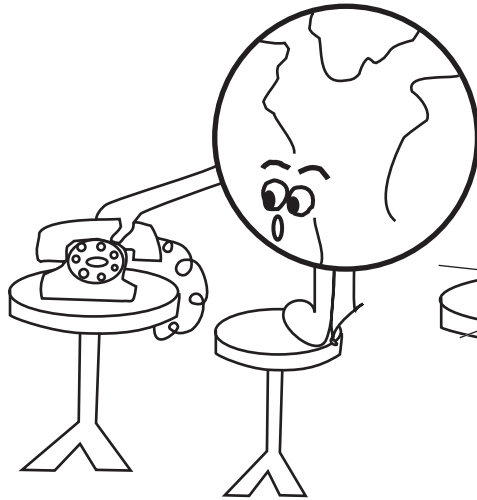

CAREFULLY CHECK
CLOSET AREAS FOR
FALLEN OBJECTS

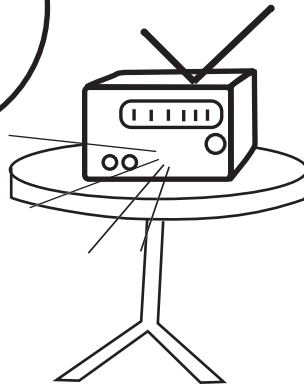
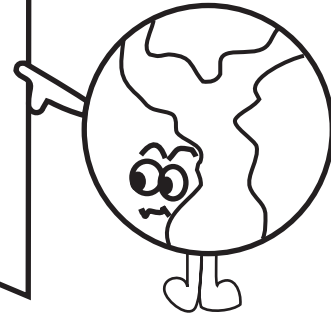

STAY TUNED TO
THE RADIO
FOR NEWS

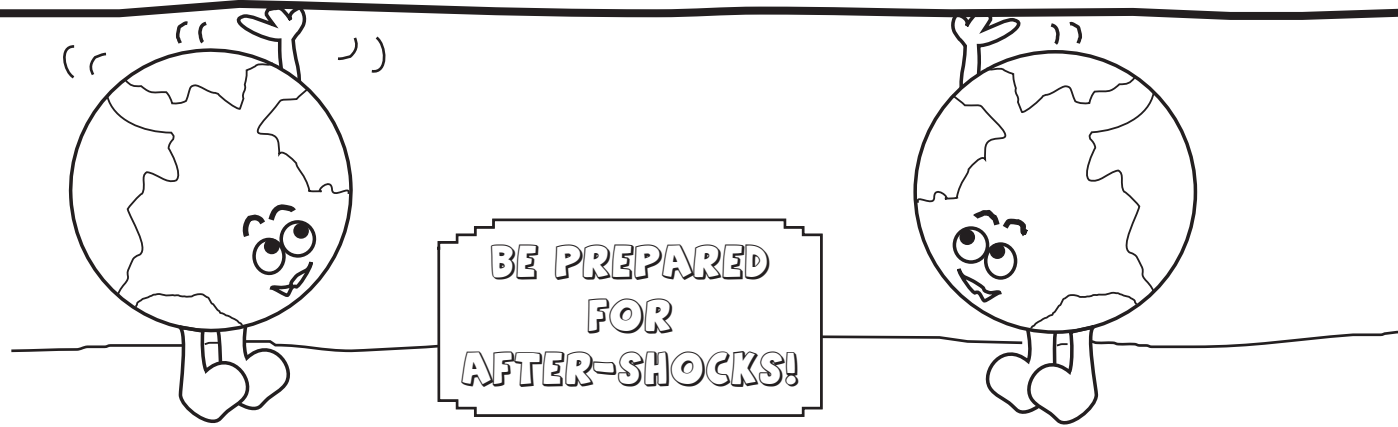
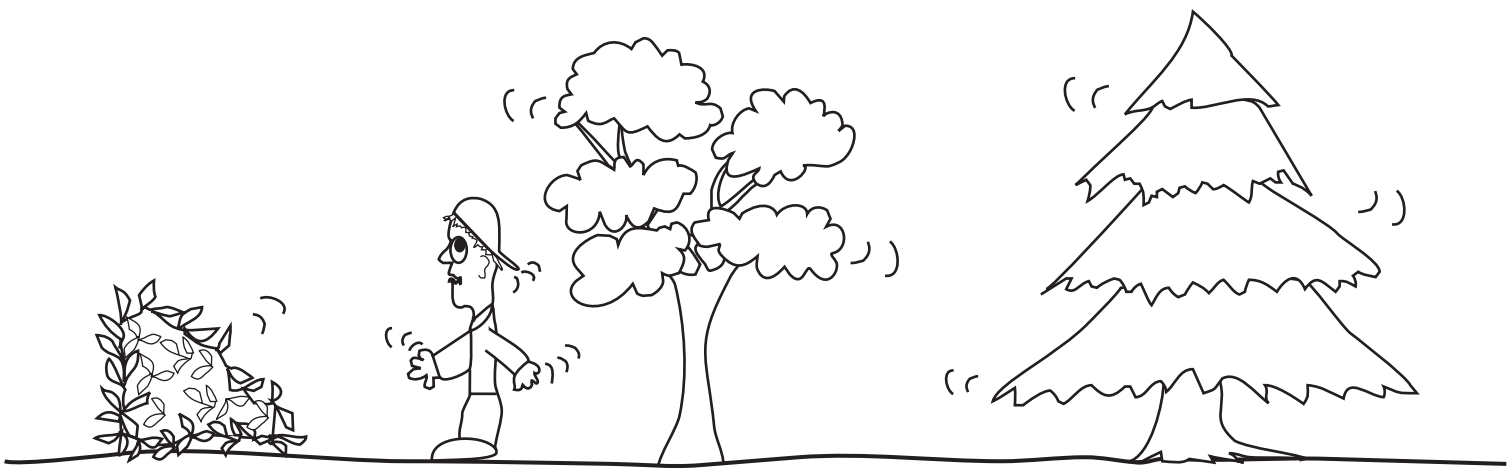

**BE ON THE LOOK-OUT!
ONCE AN EARTHQUAKE ARRIVES,
LARGE WAVES, KNOWN AS TSUNAMIS
COULD BE ON THE WAY.**



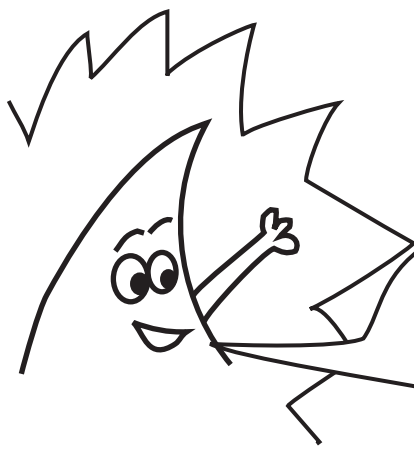
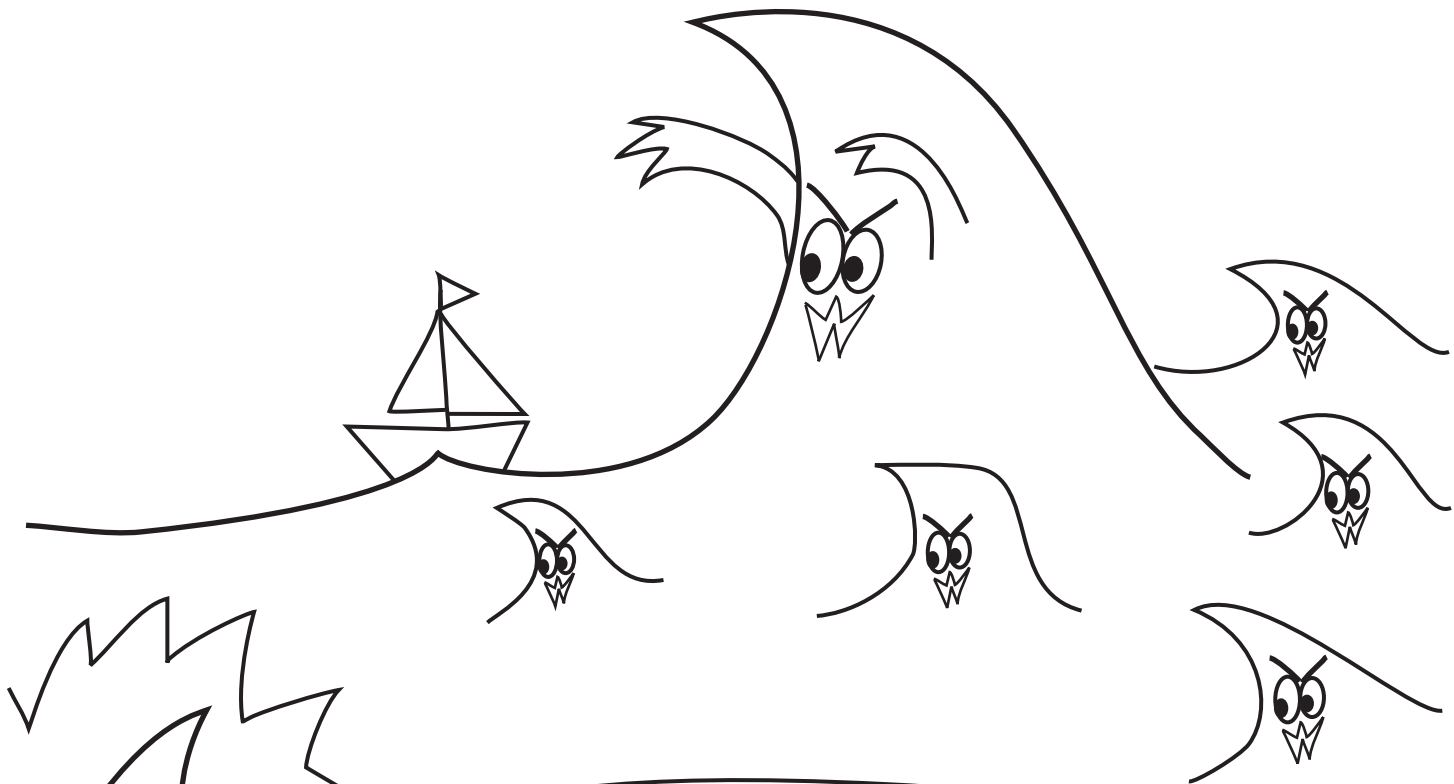

**TOMMY TSUNAMI SAYS:
ALL TSUNAMIS CAN BE
HARMFUL!**

**TOMMY TSUNAMI SAYS:
A TSUNAMI ISNT JUST ONE WAVE
BUT MANY- STAY CLEAR OF
DANGER AREAS!**

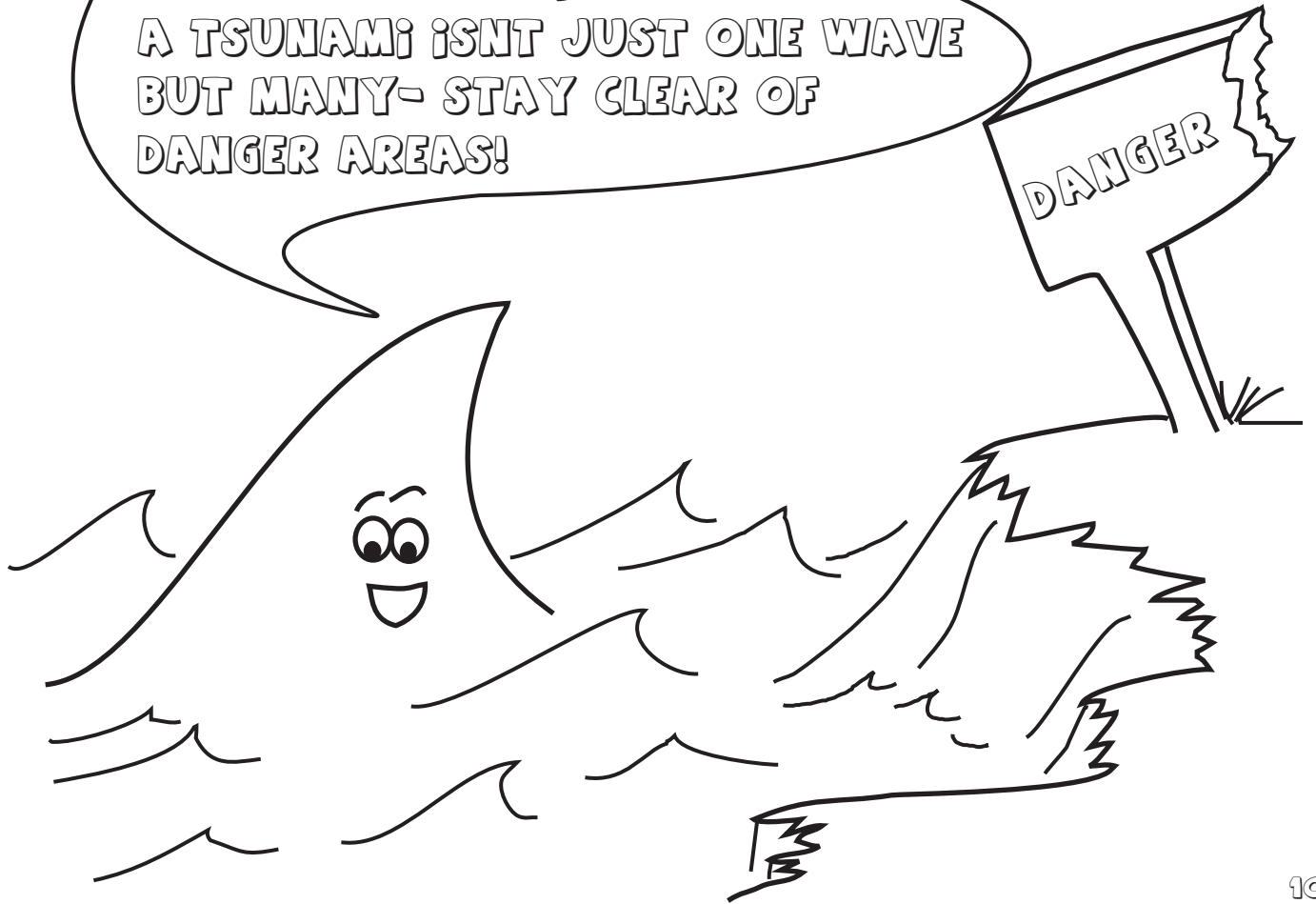

A SIGN OF UPCOMING TSUNAMIS
IS A SUDDEN RISE OR FALL
OF THE WATER



NEVER IGNORE WARNINGS





**SOONER OR LATER
TSUNAMIS VISIT EVERY COASTLINE**

**TOMMY TSUNAMI AND ERNIE EARTHQUAKE
WANT YOU TO BE PREPARED AND NOT
AFRAID OF THEIR UNEXPECTED VISITS**

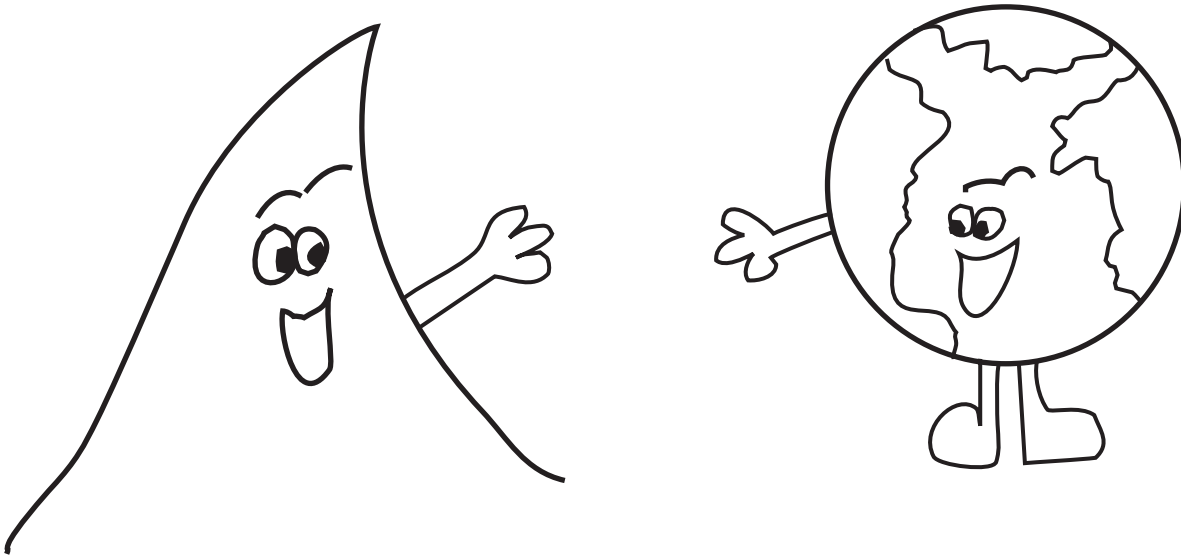

ORIGINAL CONCEPT AND DRAWINGS

BY:

JEWELL HERMON

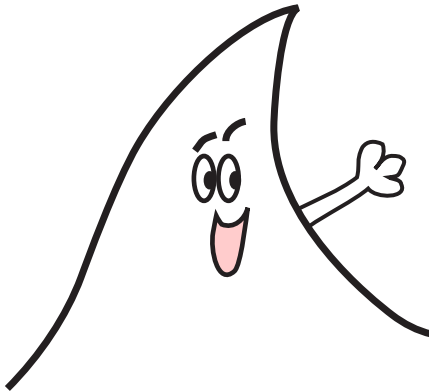

PDF VERSION

BY:

KAREN BIRCHFIELD

