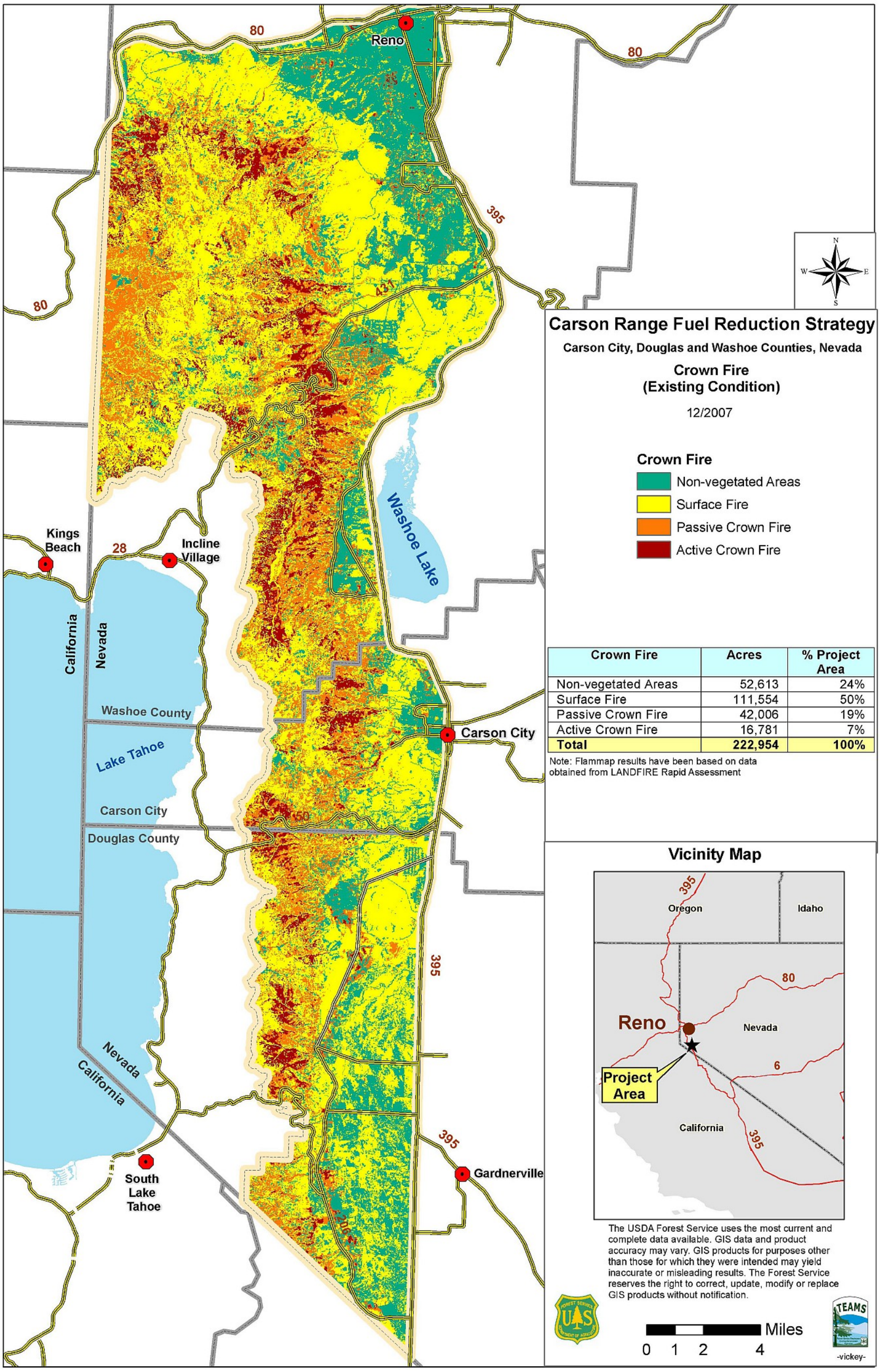

Figure 17. Existing potential for crown fire