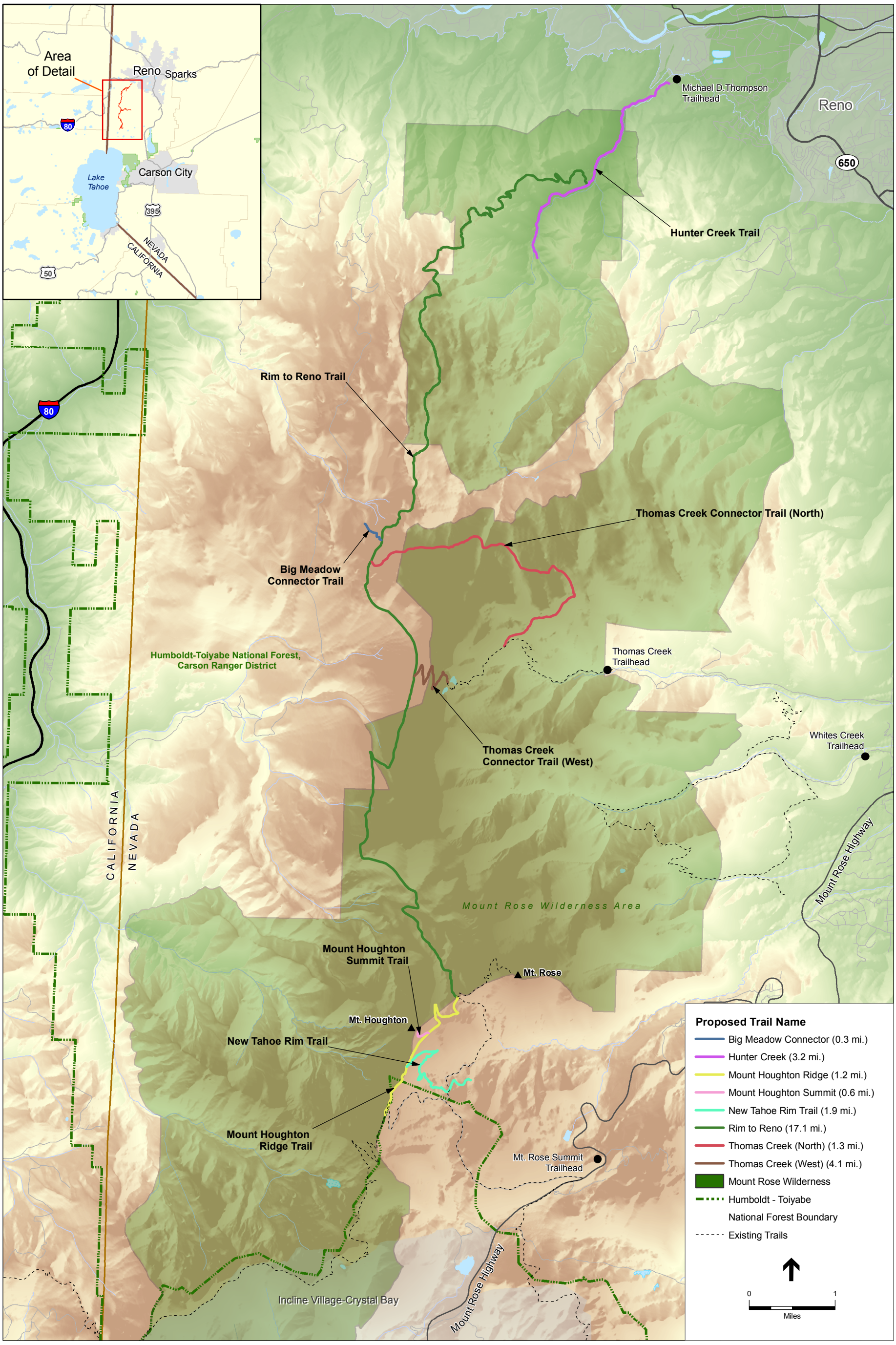

SOURCE: ESRI, 2006; USFS, 2008; and ESA, 2008

Rim to Reno Trail System Project

Proposed Rim to Reno Trail System

Prepared: 7/16/08