

***Part II***  
***Summary Tables and Graphs***

## ***Part II:***

### ***Listing of Summary tables and graphs***

#### ***Tables***

Population in catchment areas .....	Table 1
Percent site by pathogen .....	Table 1a
Percent pathogen by site .....	Table 1b
Cases per 100,000 by pathogen for all sites .....	Table 2a
Cases per 100,000 by pathogen by site .....	Table 2b
Cases per 100,000 by month by pathogen for all sites .....	Table 3
Cases per 100,000 by month by pathogen by site, California .....	Table 3a
Cases per 100,000 by month by pathogen by site, Connecticut .....	Table 3b
Cases per 100,000 by month by pathogen by site, Georgia .....	Table 3c
Cases per 100,000 by month by pathogen by site, Maryland .....	Table 3d
Cases per 100,000 by month by pathogen by site, Minnesota .....	Table 3e
Cases per 100,000 by month by pathogen by site, New York .....	Table 3f
Cases per 100,000 by month by pathogen by site, Oregon .....	Table 3g
Pathogen by month collected for all sites .....	Table 4
Pathogen by month collected, by site, California .....	Table 4a
Pathogen by month collected, by site, Connecticut .....	Table 4b
Pathogen by month collected, by site, Georgia .....	Table 4c
Pathogen by month collected, by site, Maryland .....	Table 4d
Pathogen by month collected, by site, Minnesota .....	Table 4e
Pathogen by month collected, by site, New York .....	Table 4f
Pathogen by month collected, by site, Oregon .....	Table 4g
Age distribution by pathogen for all sites .....	Table 5
Age distribution by pathogen by site, California .....	Table 5a
Age distribution by pathogen by site, Connecticut .....	Table 5b
Age distribution by pathogen by site, Georgia .....	Table 5c
Age distribution by pathogen by site, Maryland .....	Table 5d
Age distribution by pathogen by site, Minnesota .....	Table 5e
Age distribution by pathogen by site, New York .....	Table 5f
Age distribution by pathogen by site, Oregon .....	Table 5g
Cases per 100,000 by age distribution by pathogen for all sites .....	Table 6
Cases per 100,000 by age distribution by pathogen by site, California .....	Table 6a
Cases per 100,000 by age distribution by pathogen by site, Connecticut .....	Table 6b
Cases per 100,000 by age distribution by pathogen by site, Georgia .....	Table 6c
Cases per 100,000 by age distribution by pathogen by site, Maryland .....	Table 6d

Cases per 100,000 by age distribution by pathogen by site, Minnesota .....	Table 6e
Cases per 100,000 by age distribution by pathogen by site, New York .....	Table 6f
Cases per 100,000 by age distribution by pathogen by site, Oregon .....	Table 6g
Sex distribution by pathogen for all sites .....	Table 7
Sex distribution by pathogen by site, California .....	Table 7a
Sex distribution by pathogen by site, Connecticut .....	Table 7b
Sex distribution by pathogen by site, Georgia .....	Table 7c
Sex distribution by pathogen by site, Maryland .....	Table 7d
Sex distribution by pathogen by site, Minnesota .....	Table 7e
Sex distribution by pathogen by site, New York .....	Table 7f
Sex distribution by pathogen by site, Oregon .....	Table 7g
Race by pathogen for all sites .....	Table 8
Race by pathogen by site, California .....	Table 8a
Race by pathogen by site, Connecticut .....	Table 8b
Race by pathogen by site, Georgia .....	Table 8c
Race by pathogen by site, Maryland .....	Table 8d
Race by pathogen by site, Minnesota .....	Table 8e
Race by pathogen by site, New York .....	Table 8f
Race by pathogen by site, Oregon .....	Table 8g
Ethnicity by pathogen for all sites .....	Table 9
Ethnicity by pathogen by site, California .....	Table 9a
Ethnicity by pathogen by site, Connecticut .....	Table 9b
Ethnicity by pathogen by site, Georgia .....	Table 9c
Ethnicity by pathogen by site, Maryland .....	Table 9d
Ethnicity by pathogen by site, Minnesota .....	Table 9e
Ethnicity by pathogen by site, New York .....	Table 9f
Ethnicity by pathogen by site, Oregon .....	Table 9g
<i>Salmonella</i> serotypes by site .....	Table 10
Percent <i>Shigella</i> species by site .....	Table 11
Source of specimen by pathogen for all sites .....	Table 12
Source of specimen by pathogen by site, California .....	Table 12a
Source of specimen by pathogen by site, Connecticut .....	Table 12b
Source of specimen by pathogen by site, Georgia .....	Table 12c
Source of specimen by pathogen by site, Maryland .....	Table 12d
Source of specimen by pathogen by site, Minnesota .....	Table 12e
Source of specimen by pathogen by site, New York .....	Table 12f
Source of specimen by pathogen by site, Oregon .....	Table 12g
Patient status by pathogen for all sites .....	Table 13

Patient status by pathogen by site, California .....	Table 13a
Patient status by pathogen by site, Connecticut .....	Table 13b
Patient status by pathogen by site, Georgia .....	Table 13c
Patient status by pathogen by site, Maryland .....	Table 13d
Patient status by pathogen by site, Minnesota .....	Table 13e
Patient status by pathogen by site, New York .....	Table 13f
Patient status by pathogen by site, Oregon .....	Table 13g
Patient outcome by pathogen for all sites .....	Table 14
Patient outcome by pathogen by site, California .....	Table 14a
Patient outcome by pathogen by site, Connecticut .....	Table 14b
Patient outcome by pathogen by site, Georgia .....	Table 14c
Patient outcome by pathogen by site, Maryland .....	Table 14d
Patient outcome by pathogen by site, Minnesota .....	Table 14e
Patient outcome by pathogen by site, New York .....	Table 14f
Patient outcome by pathogen by site, Oregon .....	Table 14g
Age distribution for invasive specimens for all sites .....	Table 15
Age distribution for invasive specimens by site, California .....	Table 15a
Age distribution for invasive specimens by site, Connecticut .....	Table 15b
Age distribution for invasive specimens by site, Georgia .....	Table 15c
Age distribution for invasive specimens by site, Maryland .....	Table 15d
Age distribution for invasive specimens by site, Minnesota .....	Table 15e
Age distribution for invasive specimens by site, New York .....	Table 15f
Age distribution for invasive specimens by site, Oregon .....	Table 15g
Sex distribution for invasive specimens for all sites .....	Table 16
Sex distribution for invasive specimens by site, California .....	Table 16a
Sex distribution for invasive specimens by site, Connecticut .....	Table 16b
Sex distribution for invasive specimens by site, Georgia .....	Table 16c
Sex distribution for invasive specimens by site, Maryland .....	Table 16d
Sex distribution for invasive specimens by site, Minnesota .....	Table 16e
Sex distribution for invasive specimens by site, New York .....	Table 16f
Sex distribution for invasive specimens by site, Oregon .....	Table 16g

## **Graphs**

Rates per 100,000 by pathogen per month

*Campylobacter*

*Cryptosporidium*

*Cyclospora*

*Escherichia coli* O157

*Listeria*

*Salmonella*  
*Salmonella* Enteritidis  
*Salmonella* Typhimurium  
*Salmonella* Heidelberg  
*Salmonella* Newport  
*Salmonella* Montevideo  
*Salmonella* Agona  
*Shigella*  
*Shigella sonnei*  
*Shigella flexneri*  
*Shigella dysenteriae*  
*Vibrio*  
*Yersinia*

Age-specific rates per 100,000 distribution by pathogen for all sites

*Campylobacter*  
*Cryptosporidium*  
*Cyclospora*  
*Escherichia coli* O157  
*Listeria*  
*Salmonella*  
*Shigella*  
*Vibrio*  
*Yersinia*

CDC/USDA/FDA Foodborne Diseases Active Surveillance Network (FoodNet)  
 FoodNet 1998 Final Report

Population in Bacterial Catchment Areas:	Percent
-----	-----
California*.....	2,146,096 10.4%
Connecticut.....	3,274,069 15.8%
Georgia*.....	3,746,059 18.1%
Maryland*.....	2,444,280 11.8%
Minnesota.....	4,725,419 22.8%
New York*.....	1,106,085 5.3%
Oregon.....	3,281,974 15.8%
-----	-----
Total.....	20,723,982 100.0%

Population in Parasitic Catchment Areas:	Percent
-----	-----
California*.....	6,453,765 25.8%
Connecticut.....	3,274,069 13.1%
Georgia*.....	3,746,059 15.0%
Maryland*.....	2,444,280 9.8%
Minnesota.....	4,725,419 18.9%
New York*.....	1,106,085 4.4%
Oregon.....	3,281,974 13.1%
-----	-----
Total.....	25,031,651 100.0%

United States Population.....270,298,524

\* Selected Counties

CDC's Emerging Infections Program (FoodNet)  
 FoodNet 1998 Final Report  
 Table 1a - Percent Site by Pathogen

		Site							Total
		Ca.	Ct.	Ga.	Md.	Mn.	NY.	Or.	
Pathogen									
CAMPYLOBACTER	Cases	789	603	468	246	1004	222	693	4025
	Percent	19.6	15.0	11.6	6.1	24.9	5.5	17.2	100.0
CRYPTOSPORIDIUM	Cases	153	43	93	13	173	22	69	566
	Percent	27.0	7.6	16.4	2.3	30.6	3.9	12.2	100.0
CYCLOSPORA	Cases	1	6	-	1	-	-	1	9
	Percent	11.1	66.7	-	11.1	-	-	11.1	100.0
E. COLI 0157	Cases	35	58	51	24	209	22	101	500
	Percent	7.0	11.6	10.2	4.8	41.8	4.4	20.2	100.0
LISTERIA	Cases	11	29	19	11	18	8	16	112
	Percent	9.8	25.9	17.0	9.8	16.1	7.1	14.3	100.0
SALMONELLA	Cases	329	486	505	438	581	201	299	2839
	Percent	11.6	17.1	17.8	15.4	20.5	7.1	10.5	100.0
SHIGELLA	Cases	236	72	585	56	327	48	156	1480
	Percent	15.9	4.9	39.5	3.8	22.1	3.2	10.5	100.0
VIBRIO	Cases	10	6	17	6	2	-	9	50
	Percent	20.0	12.0	34.0	12.0	4.0	-	18.0	100.0
YERSINIA	Cases	33	22	57	14	35	5	15	181
	Percent	18.2	12.2	31.5	7.7	19.3	2.8	8.3	100.0
Total	Cases	1597	1325	1795	809	2349	528	1359	9762
	Percent	16.4	13.6	18.4	8.3	24.1	5.4	13.9	100.0

CDC's Emerging Infections Program (FoodNet)  
FoodNet 1998 Final Report  
Table 1b - Percent Pathogen by Site

		Pathogen									Total
		CAMPY- LOBAC- TER	CRYPT- OSPOR- IDIUM	CYCLO- SPORA	E. COLI 0157	LISTE- RIA	SALMO- NELLA	SHIGE- LLA	VIBRIO	YERSI- NIA	
Site											
Ca.	Cases	789	153	1	35	11	329	236	10	33	1597
	Percent	49.4	9.6	0.1	2.2	0.7	20.6	14.8	0.6	2.1	100.0
Ct.	Cases	603	43	6	58	29	486	72	6	22	1325
	Percent	45.5	3.2	0.5	4.4	2.2	36.7	5.4	0.5	1.7	100.0
Ga.	Cases	468	93	-	51	19	505	585	17	57	1795
	Percent	26.1	5.2	-	2.8	1.1	28.1	32.6	0.9	3.2	100.0
Md.	Cases	246	13	1	24	11	438	56	6	14	809
	Percent	30.4	1.6	0.1	3.0	1.4	54.1	6.9	0.7	1.7	100.0
Mn.	Cases	1004	173	-	209	18	581	327	2	35	2349
	Percent	42.7	7.4	-	8.9	0.8	24.7	13.9	0.1	1.5	100.0
NY.	Cases	222	22	-	22	8	201	48	-	5	528
	Percent	42.0	4.2	-	4.2	1.5	38.1	9.1	-	0.9	100.0
Or.	Cases	693	69	1	101	16	299	156	9	15	1359
	Percent	51.0	5.1	0.1	7.4	1.2	22.0	11.5	0.7	1.1	100.0
Total	Cases	4025	566	9	500	112	2839	1480	50	181	9762
	Percent	41.2	5.8	0.1	5.1	1.1	29.1	15.2	0.5	1.9	100.0



CDC's Emerging Infections Program (FoodNet)  
 FoodNet 1998 Final Report  
 Table 2a - Cases per 100,000 by Pathogen for All Sites

	Cases per 100,000	Total Cases
Pathogen		
CAMPYLOBACTER	19.4	4025
CRYPTOSPORIDIUM	2.3	566
CYCLOSPORA	0.0	9
E. COLI 0157	2.4	500
LISTERIA	0.5	112
SALMONELLA	13.7	2839
SHIGELLA	7.1	1480
VIBRIO	0.2	50
YERSINIA	0.9	181
Total	46.6	9762

CDC's Emerging Infections Program (FoodNet)  
 FoodNet 1998 Final Report  
 Table 2b - Cases per 100,000 by Pathogen by Site

	Cases per 100,000						
	Ca.	Ct.	Ga.	Md.	Mn.	NY.	Or.
Pathogen							
CAMPYLOBACTER	36.8	18.4	12.5	10.1	21.2	20.1	21.1
CRYPTOSPORIDIUM	2.4	1.3	2.5	0.5	3.7	2.0	2.1
CYCLOSPORA	0.0	0.2	-	0.0	-	-	0.0
E. COLI 0157	1.6	1.8	1.4	1.0	4.4	2.0	3.1
LISTERIA	0.5	0.9	0.5	0.5	0.4	0.7	0.5
SALMONELLA	15.3	14.8	13.5	17.9	12.3	18.2	9.1
SHIGELLA	11.0	2.2	15.6	2.3	6.9	4.3	4.8
VIBRIO	0.5	0.2	0.5	0.2	0.0	-	0.3
YERSINIA	1.5	0.7	1.5	0.6	0.7	0.5	0.5
Total	69.6	40.5	47.9	33.1	49.7	47.7	41.4

CDC's Emerging Infections Program (FoodNet)  
 FoodNet 1998 Final Report  
 Table 3 - Cases per 100,000 by Month by Pathogen for All Sites

Cases per 100,000	Month											
	JAN98	FEB98	MAR98	APR98	MAY98	JUN98	JUL98	AUG98	SEP98	OCT98	NOV98	DEC98
Pathogen												
CAMPYLOBACTER	1.2	1.0	1.0	1.1	1.4	2.9	2.8	2.2	1.8	1.6	1.3	1.2
CRYPTOSPORIDIUM	0.2	0.1	0.2	0.1	0.1	0.1	0.3	0.3	0.4	0.2	0.1	0.1
CYCLOSPORA	0.0	0.0	0.0	0.0	0.0	0.0	0.0	0.0	0.0	0.0	0.0	0.0
E. COLI 0157	0.0	0.0	0.0	0.1	0.2	0.3	0.5	0.4	0.5	0.2	0.1	0.1
LISTERIA	0.0	0.0	0.0	0.0	0.0	0.0	0.1	0.1	0.0	0.1	0.1	0.1
SALMONELLA	0.8	0.5	0.8	0.9	1.1	1.3	1.8	1.8	1.3	1.3	1.0	1.0
SHIGELLA	0.3	0.4	0.4	0.5	0.6	0.7	0.9	1.4	0.6	0.6	0.4	0.3
VIBRIO	0.0	0.0	0.0	0.0	0.0	0.1	0.0	0.1	0.0	0.0	0.0	0.0
YERSINIA	0.2	0.1	0.1	0.1	0.1	0.1	0.1	0.1	0.1	0.0	0.0	0.1

















CDC's Emerging Infections Program (FoodNet)  
 FoodNet 1998 Final Report  
 Table 4 - Pathogen by Month Collected for All Sites

Cases	Month												Total
	JAN98	FEB98	MAR98	APR98	MAY98	JUN98	JUL98	AUG98	SEP98	OCT98	NOV98	DEC98	
Pathogen													
CAMPYLOBACTER	242	203	208	224	299	599	573	451	381	327	265	253	4025
CRYPTOSPORIDIUM	42	35	42	27	32	37	65	82	91	45	32	36	566
CYCLOSPORA	1	1	2	0	0	3	1	0	0	0	0	1	9
E. COLI 0157	8	9	8	20	32	57	104	74	109	35	23	21	500
LISTERIA	8	6	5	7	7	8	12	11	7	18	11	12	112
SALMONELLA	169	109	157	185	233	268	367	378	274	277	207	215	2839
SHIGELLA	71	81	82	99	120	153	185	285	116	126	90	72	1480
VIBRIO	0	1	0	3	2	16	7	11	4	1	4	1	50
YERSINIA	33	12	13	12	11	13	16	12	13	8	10	28	181
Total	574	457	517	577	736	1154	1330	1304	995	837	642	639	9762

CDC's Emerging Infections Program (FoodNet)  
 FoodNet 1998 Final Report  
 Tables 4a through 4g - Pathogen by Month Collected by Site

Table 4a: Site = California

Cases	Month												Total
	JAN98	FEB98	MAR98	APR98	MAY98	JUN98	JUL98	AUG98	SEP98	OCT98	NOV98	DEC98	
Pathogen													
CAMPYLOBACTER	72	60	51	57	65	63	75	81	74	78	58	55	789
CRYPTOSPORIDIUM	13	14	18	10	12	4	15	12	18	12	11	14	153
CYCLOSPORA	-	1	-	-	-	-	-	-	-	-	-	-	1
E. COLI O157	3	-	-	-	5	3	4	7	5	4	-	4	35
LISTERIA	-	-	1	3	1	-	1	1	1	1	1	1	11
SALMONELLA	21	15	16	15	39	32	44	35	44	24	21	23	329
SHIGELLA	15	13	13	19	12	12	32	37	31	20	19	13	236
VIBRIO	-	-	-	1	-	4	1	3	1	-	-	-	10
YERSINIA	5	3	4	2	3	1	2	6	5	-	1	1	33
Total	129	106	103	107	137	119	174	182	179	139	111	111	1597

CDC's Emerging Infections Program (FoodNet)  
 FoodNet 1998 Final Report  
 Tables 4a through 4g - Pathogen by Month Collected by Site

Table 4b: Site = Connecticut

Cases	Month												Total
	JAN98	FEB98	MAR98	APR98	MAY98	JUN98	JUL98	AUG98	SEP98	OCT98	NOV98	DEC98	
Pathogen													
CAMPYLOBACTER	36	29	30	28	52	93	92	53	59	47	45	39	603
CRYPTOSPORIDIUM	4	1	3	2	1	2	3	10	14	2	-	1	43
CYCLOSPORA	-	-	1	-	-	3	1	-	-	-	-	1	6
E. COLI O157	-	1	2	2	8	6	14	8	1	4	9	3	58
LISTERIA	2	-	2	1	2	1	5	2	2	5	3	4	29
SALMONELLA	30	13	38	19	38	53	52	76	45	52	37	33	486
SHIGELLA	5	4	14	8	11	3	7	5	3	2	6	4	72
VIBRIO	-	1	-	-	-	1	-	2	1	-	1	-	6
YERSINIA	5	3	2	1	2	-	4	1	-	1	1	2	22
Total	82	52	92	61	114	162	178	157	125	113	102	87	1325

CDC's Emerging Infections Program (FoodNet)  
 FoodNet 1998 Final Report  
 Tables 4a through 4g - Pathogen by Month Collected by Site

Table 4c: Site = Georgia

Cases	Month												Total
	JAN98	FEB98	MAR98	APR98	MAY98	JUN98	JUL98	AUG98	SEP98	OCT98	NOV98	DEC98	
Pathogen													
CAMPYLOBACTER	32	25	25	28	38	47	63	57	45	48	32	28	468
CRYPTOSPORIDIUM	6	5	4	6	3	7	12	9	13	13	9	6	93
CYCLOSPORA	-	-	-	-	-	-	-	-	-	-	-	-	-
E. COLI O157	1	-	-	-	1	23	7	5	6	4	1	3	51
LISTERIA	2	1	1	3	2	3	-	2	1	1	1	2	19
SALMONELLA	26	13	24	25	24	46	59	80	52	56	45	55	505
SHIGELLA	25	30	24	32	73	111	100	46	38	38	31	37	585
VIBRIO	-	-	-	2	1	9	1	1	1	1	1	-	17
YERSINIA	19	3	3	3	-	4	1	1	2	1	3	17	57
Total	111	77	81	99	142	250	243	201	158	162	123	148	1795

CDC's Emerging Infections Program (FoodNet)  
 FoodNet 1998 Final Report  
 Tables 4a through 4g - Pathogen by Month Collected by Site

Table 4d: Site = Maryland

Cases	Month												Total
	JAN98	FEB98	MAR98	APR98	MAY98	JUN98	JUL98	AUG98	SEP98	OCT98	NOV98	DEC98	
Pathogen													
CAMPYLOBACTER	14	10	10	1	24	51	35	27	22	16	15	21	246
CRYPTOSPORIDIUM	1	-	1	-	-	1	2	2	2	1	-	3	13
CYCLOSPORA	-	-	1	-	-	-	-	-	-	-	-	-	1
E. COLI O157	1	-	-	1	-	1	3	6	6	6	-	-	24
LISTERIA	1	-	1	-	1	-	2	-	-	2	3	1	11
SALMONELLA	27	17	17	40	42	40	55	57	36	41	35	31	438
SHIGELLA	4	8	5	4	3	6	9	6	5	2	1	3	56
VIBRIO	-	-	-	-	1	2	1	1	1	-	-	-	6
YERSINIA	1	-	2	1	-	3	1	1	1	1	1	2	14
Total	49	35	37	47	71	104	108	100	73	69	55	61	809

CDC's Emerging Infections Program (FoodNet)  
 FoodNet 1998 Final Report  
 Tables 4a through 4g - Pathogen by Month Collected by Site

Table 4e: Site = Minnesota

Cases	Month												Total
	JAN98	FEB98	MAR98	APR98	MAY98	JUN98	JUL98	AUG98	SEP98	OCT98	NOV98	DEC98	
Pathogen													
CAMPYLOBACTER	26	26	48	53	47	220	177	125	102	72	57	51	1004
CRYPTOSPORIDIUM	6	10	11	6	12	18	28	31	23	13	6	9	173
CYCLOSPORA	-	-	-	-	-	-	-	-	-	-	-	-	-
E. COLI 0157	3	1	4	6	6	17	46	23	77	8	9	9	209
LISTERIA	3	4	-	-	1	-	3	1	2	1	-	3	18
SALMONELLA	35	27	32	50	43	60	59	68	67	65	44	31	581
SHIGELLA	12	10	17	23	8	8	16	165	18	18	22	10	327
VIBRIO	-	-	-	-	-	-	-	1	-	-	1	-	2
YERSINIA	1	3	1	2	4	4	5	2	3	3	2	5	35
Total	86	81	113	140	121	327	334	416	292	180	141	118	2349



CDC's Emerging Infections Program (FoodNet)  
 FoodNet 1998 Final Report  
 Tables 4a through 4g - Pathogen by Month Collected by Site

Table 4f: Site = New York

Cases	Month												Total
	JAN98	FEB98	MAR98	APR98	MAY98	JUN98	JUL98	AUG98	SEP98	OCT98	NOV98	DEC98	
Pathogen													
CAMPYLOBACTER	14	10	19	10	17	31	36	21	17	23	12	12	222
CRYPTOSPORIDIUM	3	1	1	1	1	1	3	4	2	1	4	-	22
CYCLOSPORA	-	-	-	-	-	-	-	-	-	-	-	-	-
E. COLI O157	-	-	1	3	4	1	6	5	-	2	-	-	22
LISTERIA	-	-	-	-	-	2	-	-	1	5	-	-	8
SALMONELLA	7	4	13	8	19	18	62	20	14	18	12	6	201
SHIGELLA	1	3	2	3	7	-	8	6	8	9	1	-	48
VIBRIO	-	-	-	-	-	-	-	-	-	-	-	-	-
YERSINIA	-	-	1	2	-	-	-	1	-	-	1	-	5
Total	25	18	37	27	48	53	115	57	42	58	30	18	528

CDC's Emerging Infections Program (FoodNet)  
 FoodNet 1998 Final Report  
 Tables 4a through 4g - Pathogen by Month Collected by Site

Table 4g: Site = Oregon

Cases	Month												Total
	JAN98	FEB98	MAR98	APR98	MAY98	JUN98	JUL98	AUG98	SEP98	OCT98	NOV98	DEC98	
Pathogen													
CAMPYLOBACTER	48	43	25	47	56	94	95	87	62	43	46	47	693
CRYPTOSPORIDIUM	9	4	4	2	3	4	2	14	19	3	2	3	69
CYCLOSPORA	1	-	-	-	-	-	-	-	-	-	-	-	1
E. COLI O157	-	7	1	8	8	6	24	20	14	7	4	2	101
LISTERIA	-	1	-	-	-	2	1	5	-	3	3	1	16
SALMONELLA	23	20	17	28	28	19	36	42	16	21	13	36	299
SHIGELLA	9	13	7	10	6	13	13	20	13	37	10	5	156
VIBRIO	-	-	-	-	-	-	4	3	-	-	1	1	9
YERSINIA	2	-	-	1	2	1	3	-	2	2	1	1	15
Total	92	88	54	96	103	139	178	191	126	116	80	96	1359

CDC's Emerging Infections Program (FoodNet)  
 FoodNet 1998 Final Report  
 Table 5 - Age Distribution by Pathogen for All Sites

		Age Specific Strata									Total
		UNKNWN	0-<1 YR	1-<10 YRS	10-<20 YRS	20-<30 YRS	30-<40 YRS	40-<50 YRS	50-<60 YRS	60+ YRS	
Pathogen											
CAMPYLOBACTER	Cases	3	141	579	305	713	776	632	396	480	4025
	Percent	0.1	3.5	14.4	7.6	17.7	19.3	15.7	9.8	11.9	100.0
SALMONELLA	Cases	2	354	710	322	356	341	281	188	285	2839
	Percent	0.1	12.5	25.0	11.3	12.5	12.0	9.9	6.6	10.0	100.0
SHIGELLA	Cases	4	28	583	126	200	245	143	98	53	1480
	Percent	0.3	1.9	39.4	8.5	13.5	16.6	9.7	6.6	3.6	100.0
LISTERIA	Cases	0	10	1	2	6	13	6	13	61	112
	Percent	0	8.9	0.9	1.8	5.4	11.6	5.4	11.6	54.5	100.0
YERSINIA	Cases	0	56	38	10	10	16	21	11	19	181
	Percent	0	30.9	21.0	5.5	5.5	8.8	11.6	6.1	10.5	100.0
E. COLI O157	Cases	0	17	214	88	46	27	29	22	57	500
	Percent	0	3.4	42.8	17.6	9.2	5.4	5.8	4.4	11.4	100.0
CRYPTOSPORIDIUM	Cases	0	12	138	54	65	149	86	36	26	566
	Percent	0	2.1	24.4	9.5	11.5	26.3	15.2	6.4	4.6	100.0
CYCLOSPORA	Cases	0	1	1	0	0	1	5	1	0	9
	Percent	0	11.1	11.1	0	0	11.1	55.6	11.1	0	100.0
VIBRIO	Cases	0	0	1	0	3	14	15	5	12	50
	Percent	0	0	2.0	0	6.0	28.0	30.0	10.0	24.0	100.0
Total	Cases	9	619	2265	907	1399	1582	1218	770	993	9762
	Percent	0.1	6.3	23.2	9.3	14.3	16.2	12.5	7.9	10.2	100.0

CDC's Emerging Infections Program (FoodNet)  
 FoodNet 1998 Final Report  
 Tables 5a through 5g - Age Distribution by Pathogen by Site

Table 5a: Site = California		Age Specific Strata									Total
		0-<1 YR	1-<10 YRS	10-<20 YRS	20-<30 YRS	30-<40 YRS	40-<50 YRS	50-<60 YRS	60+ YRS	UNKNWN	
Pathogen											
CAMPYLOBACTER	Cases	30	134	53	156	155	123	56	82	-	789
	Percent	3.8	17.0	6.7	19.8	19.6	15.6	7.1	10.4	-	100.0
CRYPTOSPORIDIUM	Cases	2	10	6	17	51	42	19	6	-	153
	Percent	1.3	6.5	3.9	11.1	33.3	27.5	12.4	3.9	-	100.0
CYCLOSPORA	Cases	-	-	-	-	1	-	-	-	-	1
	Percent	-	-	-	-	100.0	-	-	-	-	100.0
E. COLI 0157	Cases	-	14	6	1	4	2	3	5	-	35
	Percent	-	40.0	17.1	2.9	11.4	5.7	8.6	14.3	-	100.0
LISTERIA	Cases	-	-	-	1	2	-	-	8	-	11
	Percent	-	-	-	9.1	18.2	-	-	72.7	-	100.0
SALMONELLA	Cases	44	74	25	56	37	36	22	35	-	329
	Percent	13.4	22.5	7.6	17.0	11.2	10.9	6.7	10.6	-	100.0
SHIGELLA	Cases	1	71	17	34	59	33	14	7	-	236
	Percent	0.4	30.1	7.2	14.4	25.0	14.0	5.9	3.0	-	100.0
VIBRIO	Cases	-	-	-	1	5	2	-	2	-	10
	Percent	-	-	-	10.0	50.0	20.0	-	20.0	-	100.0
YERSINIA	Cases	7	13	1	2	3	3	3	1	-	33
	Percent	21.2	39.4	3.0	6.1	9.1	9.1	9.1	3.0	-	100.0
Total	Cases	84	316	108	268	317	241	117	146	-	1597
	Percent	5.3	19.8	6.8	16.8	19.8	15.1	7.3	9.1	-	100.0

CDC's Emerging Infections Program (FoodNet)  
FoodNet 1998 Final Report  
Tables 5a through 5g - Age Distribution by Pathogen by Site

Table 5b: Site = Connecticut		Age Specific Strata									Total
		0-<1 YR	1-<10 YRS	10-<20 YRS	20-<30 YRS	30-<40 YRS	40-<50 YRS	50-<60 YRS	60+ YRS	UNKNWN	
Pathogen											
CAMPYLOBACTER	Cases	15	56	46	103	105	114	76	88	-	603
	Percent	2.5	9.3	7.6	17.1	17.4	18.9	12.6	14.6	-	100.0
CRYPTOSPORIDIUM	Cases	3	11	6	2	8	6	4	3	-	43
	Percent	7.0	25.6	14.0	4.7	18.6	14.0	9.3	7.0	-	100.0
CYCLOSPORA	Cases	1	1	-	-	-	3	1	-	-	6
	Percent	16.7	16.7	-	-	-	50.0	16.7	-	-	100.0
E. COLI O157	Cases	1	20	7	4	1	7	5	13	-	58
	Percent	1.7	34.5	12.1	6.9	1.7	12.1	8.6	22.4	-	100.0
LISTERIA	Cases	-	-	-	1	2	-	5	21	-	29
	Percent	-	-	-	3.4	6.9	-	17.2	72.4	-	100.0
SALMONELLA	Cases	39	123	61	57	61	41	43	60	1	486
	Percent	8.0	25.3	12.6	11.7	12.6	8.4	8.8	12.3	0.2	100.0
SHIGELLA	Cases	1	19	2	9	17	6	12	6	-	72
	Percent	1.4	26.4	2.8	12.5	23.6	8.3	16.7	8.3	-	100.0
VIBRIO	Cases	-	-	-	-	-	3	-	3	-	6
	Percent	-	-	-	-	-	50.0	-	50.0	-	100.0
YERSINIA	Cases	2	5	1	3	1	2	3	5	-	22
	Percent	9.1	22.7	4.5	13.6	4.5	9.1	13.6	22.7	-	100.0
Total	Cases	62	235	123	179	195	182	149	199	1	1325
	Percent	4.7	17.7	9.3	13.5	14.7	13.7	11.2	15.0	0.1	100.0

CDC's Emerging Infections Program (FoodNet)  
 FoodNet 1998 Final Report  
 Tables 5a through 5g - Age Distribution by Pathogen by Site

Table 5c: Site = Georgia		Age Specific Strata									Total
		0-<1 YR	1-<10 YRS	10-<20 YRS	20-<30 YRS	30-<40 YRS	40-<50 YRS	50-<60 YRS	60+ YRS	UNKNWN	
Pathogen											
CAMPYLOBACTER	Cases	21	52	28	98	133	74	34	28	-	468
	Percent	4.5	11.1	6.0	20.9	28.4	15.8	7.3	6.0	-	100.0
CRYPTOSPORIDIUM	Cases	1	19	1	12	41	14	2	3	-	93
	Percent	1.1	20.4	1.1	12.9	44.1	15.1	2.2	3.2	-	100.0
CYCLOSPORA	Cases	-	-	-	-	-	-	-	-	-	-
	Percent	-	-	-	-	-	-	-	-	-	-
E. COLI O157	Cases	1	33	11	1	2	1	-	2	-	51
	Percent	2.0	64.7	21.6	2.0	3.9	2.0	-	3.9	-	100.0
LISTERIA	Cases	6	1	1	2	1	2	1	5	-	19
	Percent	31.6	5.3	5.3	10.5	5.3	10.5	5.3	26.3	-	100.0
SALMONELLA	Cases	115	173	50	39	42	34	24	28	-	505
	Percent	22.8	34.3	9.9	7.7	8.3	6.7	4.8	5.5	-	100.0
SHIGELLA	Cases	16	339	43	77	66	25	13	5	1	585
	Percent	2.7	57.9	7.4	13.2	11.3	4.3	2.2	0.9	0.2	100.0
VIBRIO	Cases	-	1	-	2	6	4	3	1	-	17
	Percent	-	5.9	-	11.8	35.3	23.5	17.6	5.9	-	100.0
YERSINIA	Cases	36	10	2	2	2	2	2	1	-	57
	Percent	63.2	17.5	3.5	3.5	3.5	3.5	3.5	1.8	-	100.0
Total	Cases	196	628	136	233	293	156	79	73	1	1795
	Percent	10.9	35.0	7.6	13.0	16.3	8.7	4.4	4.1	0.1	100.0

CDC's Emerging Infections Program (FoodNet)  
 FoodNet 1998 Final Report  
 Tables 5a through 5g - Age Distribution by Pathogen by Site

Table 5d: Site = Maryland		Age Specific Strata									Total
		0-<1 YR	1-<10 YRS	10-<20 YRS	20-<30 YRS	30-<40 YRS	40-<50 YRS	50-<60 YRS	60+ YRS	UNKNWN	
Pathogen											
CAMPYLOBACTER	Cases	12	34	16	39	46	43	17	38	1	246
	Percent	4.9	13.8	6.5	15.9	18.7	17.5	6.9	15.4	0.4	100.0
CRYPTOSPORIDIUM	Cases	-	1	-	4	6	2	-	-	-	13
	Percent	-	7.7	-	30.8	46.2	15.4	-	-	-	100.0
CYCLOSPORA	Cases	-	-	-	-	-	1	-	-	-	1
	Percent	-	-	-	-	-	100.0	-	-	-	100.0
E. COLI O157	Cases	-	6	7	4	3	1	1	2	-	24
	Percent	-	25.0	29.2	16.7	12.5	4.2	4.2	8.3	-	100.0
LISTERIA	Cases	-	-	-	1	-	1	2	7	-	11
	Percent	-	-	-	9.1	-	9.1	18.2	63.6	-	100.0
SALMONELLA	Cases	53	115	61	48	47	44	25	44	1	438
	Percent	12.1	26.3	13.9	11.0	10.7	10.0	5.7	10.0	0.2	100.0
SHIGELLA	Cases	-	15	9	8	11	5	5	3	-	56
	Percent	-	26.8	16.1	14.3	19.6	8.9	8.9	5.4	-	100.0
VIBRIO	Cases	-	-	-	-	1	1	1	3	-	6
	Percent	-	-	-	-	16.7	16.7	16.7	50.0	-	100.0
YERSINIA	Cases	7	2	-	-	-	2	-	3	-	14
	Percent	50.0	14.3	-	-	-	14.3	-	21.4	-	100.0
Total	Cases	72	173	93	104	114	100	51	100	2	809
	Percent	8.9	21.4	11.5	12.9	14.1	12.4	6.3	12.4	0.2	100.0

CDC's Emerging Infections Program (FoodNet)  
 FoodNet 1998 Final Report  
 Tables 5a through 5g - Age Distribution by Pathogen by Site

Table 5e: Site = Minnesota		Age Specific Strata									Total
		0-<1 YR	1-<10 YRS	10-<20 YRS	20-<30 YRS	30-<40 YRS	40-<50 YRS	50-<60 YRS	60+ YRS	UNKNWN	
Pathogen											
CAMPYLOBACTER	Cases	37	177	85	168	162	138	116	120	1	1004
	Percent	3.7	17.6	8.5	16.7	16.1	13.7	11.6	12.0	0.1	100.0
CRYPTOSPORIDIUM	Cases	4	78	29	19	22	8	6	7	-	173
	Percent	2.3	45.1	16.8	11.0	12.7	4.6	3.5	4.0	-	100.0
CYCLOSPORA	Cases	-	-	-	-	-	-	-	-	-	-
	Percent	-	-	-	-	-	-	-	-	-	-
E. COLI O157	Cases	15	98	32	24	8	12	4	16	-	209
	Percent	7.2	46.9	15.3	11.5	3.8	5.7	1.9	7.7	-	100.0
LISTERIA	Cases	1	-	1	1	3	1	3	8	-	18
	Percent	5.6	-	5.6	5.6	16.7	5.6	16.7	44.4	-	100.0
SALMONELLA	Cases	62	126	79	81	76	69	28	60	-	581
	Percent	10.7	21.7	13.6	13.9	13.1	11.9	4.8	10.3	-	100.0
SHIGELLA	Cases	7	62	30	40	68	59	37	21	3	327
	Percent	2.1	19.0	9.2	12.2	20.8	18.0	11.3	6.4	0.9	100.0
VIBRIO	Cases	-	-	-	-	-	1	-	1	-	2
	Percent	-	-	-	-	-	50.0	-	50.0	-	100.0
YERSINIA	Cases	2	2	5	3	7	8	2	6	-	35
	Percent	5.7	5.7	14.3	8.6	20.0	22.9	5.7	17.1	-	100.0
Total	Cases	128	543	261	336	346	296	196	239	4	2349
	Percent	5.4	23.1	11.1	14.3	14.7	12.6	8.3	10.2	0.2	100.0



CDC's Emerging Infections Program (FoodNet)  
FoodNet 1998 Final Report  
Tables 5a through 5g - Age Distribution by Pathogen by Site

Table 5f: Site = New York		Age Specific Strata									Total
		0-<1 YR	1-<10 YRS	10-<20 YRS	20-<30 YRS	30-<40 YRS	40-<50 YRS	50-<60 YRS	60+ YRS	UNKNWN	
Pathogen											
CAMPYLOBACTER	Cases	4	24	18	28	50	43	21	33	1	222
	Percent	1.8	10.8	8.1	12.6	22.5	19.4	9.5	14.9	0.5	100.0
CRYPTOSPORIDIUM	Cases	1	5	1	2	5	4	-	4	-	22
	Percent	4.5	22.7	4.5	9.1	22.7	18.2	-	18.2	-	100.0
CYCLOSPORA	Cases	-	-	-	-	-	-	-	-	-	-
	Percent	-	-	-	-	-	-	-	-	-	-
E. COLI 0157	Cases	-	5	7	1	1	-	2	6	-	22
	Percent	-	22.7	31.8	4.5	4.5	-	9.1	27.3	-	100.0
LISTERIA	Cases	-	-	-	-	2	2	1	3	-	8
	Percent	-	-	-	-	25.0	25.0	12.5	37.5	-	100.0
SALMONELLA	Cases	11	34	17	25	36	26	18	34	-	201
	Percent	5.5	16.9	8.5	12.4	17.9	12.9	9.0	16.9	-	100.0
SHIGELLA	Cases	2	15	5	11	5	3	5	2	-	48
	Percent	4.2	31.3	10.4	22.9	10.4	6.3	10.4	4.2	-	100.0
VIBRIO	Cases	-	-	-	-	-	-	-	-	-	-
	Percent	-	-	-	-	-	-	-	-	-	-
YERSINIA	Cases	1	-	-	-	1	2	1	-	-	5
	Percent	20.0	-	-	-	20.0	40.0	20.0	-	-	100.0
Total	Cases	19	83	48	67	100	80	48	82	1	528
	Percent	3.6	15.7	9.1	12.7	18.9	15.2	9.1	15.5	0.2	100.0

CDC's Emerging Infections Program (FoodNet)  
 FoodNet 1998 Final Report  
 Tables 5a through 5g - Age Distribution by Pathogen by Site

Table 5g: Site = Oregon		Age Specific Strata									Total
		0-<1 YR	1-<10 YRS	10-<20 YRS	20-<30 YRS	30-<40 YRS	40-<50 YRS	50-<60 YRS	60+ YRS	UNKNWN	
Pathogen											
CAMPYLOBACTER	Cases	22	102	59	121	125	97	76	91	-	693
	Percent	3.2	14.7	8.5	17.5	18.0	14.0	11.0	13.1	-	100.0
CRYPTOSPORIDIUM	Cases	1	14	11	9	16	10	5	3	-	69
	Percent	1.4	20.3	15.9	13.0	23.2	14.5	7.2	4.3	-	100.0
CYCLOSPORA	Cases	-	-	-	-	-	1	-	-	-	1
	Percent	-	-	-	-	-	100.0	-	-	-	100.0
E. COLI O157	Cases	-	38	18	11	8	6	7	13	-	101
	Percent	-	37.6	17.8	10.9	7.9	5.9	6.9	12.9	-	100.0
LISTERIA	Cases	3	-	-	-	3	-	1	9	-	16
	Percent	18.8	-	-	-	18.8	-	6.3	56.3	-	100.0
SALMONELLA	Cases	30	65	29	50	42	31	28	24	-	299
	Percent	10.0	21.7	9.7	16.7	14.0	10.4	9.4	8.0	-	100.0
SHIGELLA	Cases	1	62	20	21	19	12	12	9	-	156
	Percent	0.6	39.7	12.8	13.5	12.2	7.7	7.7	5.8	-	100.0
VIBRIO	Cases	-	-	-	-	2	4	1	2	-	9
	Percent	-	-	-	-	22.2	44.4	11.1	22.2	-	100.0
YERSINIA	Cases	1	6	1	-	2	2	-	3	-	15
	Percent	6.7	40.0	6.7	-	13.3	13.3	-	20.0	-	100.0
Total	Cases	58	287	138	212	217	163	130	154	-	1359
	Percent	4.3	21.1	10.2	15.6	16.0	12.0	9.6	11.3	-	100.0

CDC's Emerging Infections Program (FoodNet)  
 FoodNet 1998 Final Report

Table 6 - Cases per 100,000 by Age Distribution by Pathogen for All Sites

Cases per 100,000	Age Specific Strata							
	0 - <1 YR	1 - <10 YRS	10 - <20 YRS	20 - <30 YRS	30 - <40 YRS	40 - <50 YRS	50 - <60 YRS	60+ YRS
Pathogen								
CAMPYLOBACTER	50.4	22.2	10.5	26.1	22.0	19.2	18.2	14.9
CRYPTOSPORIDIUM	3.5	4.4	1.6	2.0	3.5	2.1	1.4	0.7
CYCLOSPORA	0.3	0.0	0.0	0.0	0.0	0.1	0.0	0.0
E. COLI 0157	6.1	8.2	3.0	1.7	0.8	0.9	1.0	1.8
LISTERIA	3.6	0.0	0.1	0.2	0.4	0.2	0.6	1.9
SALMONELLA	126.4	27.2	11.1	13.0	9.7	8.5	8.6	8.8
SHIGELLA	10.0	22.4	4.4	7.3	7.0	4.3	4.5	1.6
VIBRIO	0.0	0.0	0.0	0.1	0.4	0.5	0.2	0.4
YERSINIA	20.0	1.5	0.3	0.4	0.5	0.6	0.5	0.6

CDC's Emerging Infections Program (FoodNet)  
FoodNet 1998 Final Report

Tables 6a through 6g - Cases per 100,000 by Age Distribution by Pathogen by Site

Table 6a: Site = California

Cases per 100,000	Age Specific Strata							
	0 - <1 YR	1 - <10 YRS	10 - <20 YRS	20 - <30 YRS	30 - <40 YRS	40 - <50 YRS	50 - <60 YRS	60+ YRS
Pathogen								
CAMPYLOBACTER	113.0	54.4	20.8	48.9	39.3	35.2	26.1	24.1
CRYPTOSPORIDIUM	2.3	1.2	0.7	1.9	4.4	3.9	2.9	0.6
CYCLOSPORA	-	-	-	-	0.1	-	-	-
E. COLI 0157	-	5.7	2.4	0.3	1.0	0.6	1.4	1.5
LISTERIA	-	-	-	0.3	0.5	-	-	2.3
SALMONELLA	165.7	30.1	9.8	17.6	9.4	10.3	10.2	10.3
SHIGELLA	3.8	28.8	6.7	10.7	15.0	9.4	6.5	2.1
VIBRIO	-	-	-	0.3	1.3	0.6	-	0.6
YERSINIA	26.4	5.3	0.4	0.6	0.8	0.9	1.4	0.3

CDC's Emerging Infections Program (FoodNet)  
FoodNet 1998 Final Report

Tables 6a through 6g - Cases per 100,000 by Age Distribution by Pathogen by Site

Table 6b: Site = Connecticut

Cases per 100,000	Age Specific Strata							
	0 - <1 YR	1 - <10 YRS	10 - <20 YRS	20 - <30 YRS	30 - <40 YRS	40 - <50 YRS	50 - <60 YRS	60+ YRS
Pathogen								
CAMPYLOBACTER	35.8	14.0	10.7	26.4	18.9	22.4	21.1	14.9
CRYPTOSPORIDIUM	7.2	2.8	1.4	0.5	1.4	1.2	1.1	0.5
CYCLOSPORA	2.4	0.3	-	-	-	0.6	0.3	-
E. COLI 0157	2.4	5.0	1.6	1.0	0.2	1.4	1.4	2.2
LISTERIA	-	-	-	0.3	0.4	-	1.4	3.6
SALMONELLA	93.0	30.8	14.3	14.6	11.0	8.1	11.9	10.1
SHIGELLA	2.4	4.8	0.5	2.3	3.1	1.2	3.3	1.0
VIBRIO	-	-	-	-	-	0.6	-	0.5
YERSINIA	4.8	1.3	0.2	0.8	0.2	0.4	0.8	0.8

CDC's Emerging Infections Program (FoodNet)  
FoodNet 1998 Final Report

Tables 6a through 6g - Cases per 100,000 by Age Distribution by Pathogen by Site

Table 6c: Site = Georgia

Cases per 100,000	Age Specific Strata							
	0 - <1 YR	1 - <10 YRS	10 - <20 YRS	20 - <30 YRS	30 - <40 YRS	40 - <50 YRS	50 - <60 YRS	60+ YRS
Pathogen								
CAMPYLOBACTER	36.2	10.4	5.4	17.3	18.7	12.0	9.1	6.9
CRYPTOSPORIDIUM	1.7	3.8	0.2	2.1	5.8	2.3	0.5	0.7
CYCLOSPORA	-	-	-	-	-	-	-	-
E. COLI 0157	1.7	6.6	2.1	0.2	0.3	0.2	-	0.5
LISTERIA	10.4	0.2	0.2	0.4	0.1	0.3	0.3	1.2
SALMONELLA	198.5	34.6	9.7	6.9	5.9	5.5	6.4	6.9
SHIGELLA	27.6	67.7	8.4	13.6	9.3	4.1	3.5	1.2
VIBRIO	-	0.2	-	0.4	0.8	0.7	0.8	0.2
YERSINIA	62.1	2.0	0.4	0.4	0.3	0.3	0.5	0.2

CDC's Emerging Infections Program (FoodNet)  
FoodNet 1998 Final Report

Tables 6a through 6g - Cases per 100,000 by Age Distribution by Pathogen by Site

Table 6d: Site = Maryland

Cases per 100,000	Age Specific Strata							
	0 - <1 YR	1 - <10 YRS	10 - <20 YRS	20 - <30 YRS	30 - <40 YRS	40 - <50 YRS	50 - <60 YRS	60+ YRS
Pathogen								
CAMPYLOBACTER	37.6	11.0	4.9	12.9	10.5	11.2	6.5	9.8
CRYPTOSPORIDIUM	-	0.3	-	1.3	1.4	0.5	-	-
CYCLOSPORA	-	-	-	-	-	0.3	-	-
E. COLI 0157	-	1.9	2.1	1.3	0.7	0.3	0.4	0.5
LISTERIA	-	-	-	0.3	-	0.3	0.8	1.8
SALMONELLA	166.1	37.2	18.6	15.9	10.8	11.5	9.5	11.3
SHIGELLA	-	4.8	2.7	2.6	2.5	1.3	1.9	0.8
VIBRIO	-	-	-	-	0.2	0.3	0.4	0.8
YERSINIA	21.9	0.6	-	-	-	0.5	-	0.8

CDC's Emerging Infections Program (FoodNet)

FoodNet 1998 Final Report

Tables 6a through 6g - Cases per 100,000 by Age Distribution by Pathogen by Site

Table 6e: Site = Minnesota

Cases per 100,000	Age Specific Strata							
	0 - <1 YR	1 - <10 YRS	10 - <20 YRS	20 - <30 YRS	30 - <40 YRS	40 - <50 YRS	50 - <60 YRS	60+ YRS
Pathogen								
CAMPYLOBACTER	58.4	29.6	11.5	28.1	21.2	18.9	24.3	15.9
CRYPTOSPORIDIUM	6.3	13.0	3.9	3.2	2.9	1.1	1.3	0.9
CYCLOSPORA	-	-	-	-	-	-	-	-
E. COLI 0157	23.7	16.4	4.3	4.0	1.0	1.6	0.8	2.1
LISTERIA	1.6	-	0.1	0.2	0.4	0.1	0.6	1.1
SALMONELLA	97.9	21.1	10.7	13.5	10.0	9.4	5.9	8.0
SHIGELLA	11.0	10.4	4.1	6.7	8.9	8.1	7.7	2.8
VIBRIO	-	-	-	-	-	0.1	-	0.1
YERSINIA	3.2	0.3	0.7	0.5	0.9	1.1	0.4	0.8



CDC's Emerging Infections Program (FoodNet)  
 FoodNet 1998 Final Report

Tables 6a through 6g - Cases per 100,000 by Age Distribution by Pathogen by Site

Table 6f: Site = New York

Cases per 100,000	Age Specific Strata							
	0 - <1 YR	1 - <10 YRS	10 - <20 YRS	20 - <30 YRS	30 - <40 YRS	40 - <50 YRS	50 - <60 YRS	60+ YRS
Pathogen								
CAMPYLOBACTER	26.3	15.6	11.9	19.7	27.4	25.6	18.5	18.2
CRYPTOSPORIDIUM	6.6	3.3	0.7	1.4	2.7	2.4	-	2.2
CYCLOSPORA	-	-	-	-	-	-	-	-
E. COLI 0157	-	3.3	4.6	0.7	0.5	-	1.8	3.3
LISTERIA	-	-	-	-	1.1	1.2	0.9	1.7
SALMONELLA	72.4	22.2	11.3	17.6	19.7	15.5	15.9	18.8
SHIGELLA	13.2	9.8	3.3	7.7	2.7	1.8	4.4	1.1
VIBRIO	-	-	-	-	-	-	-	-
YERSINIA	6.6	-	-	-	0.5	1.2	0.9	-

CDC's Emerging Infections Program (FoodNet)  
FoodNet 1998 Final Report

Tables 6a through 6g - Cases per 100,000 by Age Distribution by Pathogen by Site

Table 6g: Site = Oregon

Cases per 100,000	Age Specific Strata							
	0 - <1 YR	1 - <10 YRS	10 - <20 YRS	20 - <30 YRS	30 - <40 YRS	40 - <50 YRS	50 - <60 YRS	60+ YRS
Pathogen								
CAMPYLOBACTER	51.0	25.5	12.4	29.2	26.0	18.1	20.4	16.2
CRYPTOSPORIDIUM	2.3	3.5	2.3	2.2	3.3	1.9	1.3	0.5
CYCLOSPORA	-	-	-	-	-	0.2	-	-
E. COLI 0157	-	9.5	3.8	2.7	1.7	1.1	1.9	2.3
LISTERIA	7.0	-	-	-	0.6	-	0.3	1.6
SALMONELLA	69.6	16.3	6.1	12.1	8.7	5.8	7.5	4.3
SHIGELLA	2.3	15.5	4.2	5.1	4.0	2.2	3.2	1.6
VIBRIO	-	-	-	-	0.4	0.7	0.3	0.4
YERSINIA	2.3	1.5	0.2	-	0.4	0.4	-	0.5

CDC's Emerging Infections Program (FoodNet)  
 FoodNet 1998 Final Report  
 Table 7 - Sex Distribution by Pathogen for All Sites

		Sex		Total
		M	F	
Pathogen				
CAMPYLOBACTER	Cases	2233	1788	4021
	Percent	55.5	44.5	100.0
CRYPTOSPORIDIUM	Cases	331	235	566
	Percent	58.5	41.5	100.0
CYCLOSPORA	Cases	5	4	9
	Percent	55.6	44.4	100.0
E. COLI O157	Cases	244	255	499
	Percent	48.9	51.1	100.0
LISTERIA	Cases	62	50	112
	Percent	55.4	44.6	100.0
SALMONELLA	Cases	1402	1435	2837
	Percent	49.4	50.6	100.0
SHIGELLA	Cases	728	748	1476
	Percent	49.3	50.7	100.0
VIBRIO	Cases	33	17	50
	Percent	66.0	34.0	100.0
YERSINIA	Cases	96	85	181
	Percent	53.0	47.0	100.0
Total	Cases	5134	4617	9751
	Percent	52.7	47.3	100.0

There are 11 cases where sex is unknown.  
 CDC's Emerging Infections Program (FoodNet)  
 FoodNet 1998 Final Report  
 Tables 7a through 7g - Sex Distribution by Pathogen by Site

Table 7a: Site = California		Sex		Total
		M	F	
Pathogen				
CAMPYLOBACTER	Cases	477	308	785
	Percent	60.8	39.2	100.0
CRYPTOSPORIDIUM	Cases	94	59	153
	Percent	61.4	38.6	100.0
CYCLOSPORA	Cases	1	0	1
	Percent	100.0	0	100.0
E. COLI O157	Cases	17	18	35
	Percent	48.6	51.4	100.0
LISTERIA	Cases	5	6	11
	Percent	45.5	54.5	100.0
SALMONELLA	Cases	169	159	328
	Percent	51.5	48.5	100.0
SHIGELLA	Cases	132	102	234
	Percent	56.4	43.6	100.0
VIBRIO	Cases	7	3	10
	Percent	70.0	30.0	100.0
YERSINIA	Cases	21	12	33
	Percent	63.6	36.4	100.0
Total	Cases	923	667	1590
	Percent	58.1	41.9	100.0

There are 7 cases where sex is unknown.  
 CDC's Emerging Infections Program (FoodNet)  
 FoodNet 1998 Final Report  
 Tables 7a through 7g - Sex Distribution by Pathogen by Site

Table 7b: Site = Connecticut		Sex		Total
		M	F	
Pathogen				
CAMPYLOBACTER	Cases	319	284	603
	Percent	52.9	47.1	100.0
CRYPTOSPORIDIUM	Cases	28	15	43
	Percent	65.1	34.9	100.0
CYCLOSPORA	Cases	3	3	6
	Percent	50.0	50.0	100.0
E. COLI 0157	Cases	29	29	58
	Percent	50.0	50.0	100.0
LISTERIA	Cases	23	6	29
	Percent	79.3	20.7	100.0
SALMONELLA	Cases	233	253	486
	Percent	47.9	52.1	100.0
SHIGELLA	Cases	35	37	72
	Percent	48.6	51.4	100.0
VIBRIO	Cases	3	3	6
	Percent	50.0	50.0	100.0
YERSINIA	Cases	6	16	22
	Percent	27.3	72.7	100.0
Total	Cases	679	646	1325
	Percent	51.2	48.8	100.0

There are no cases where sex is unknown.  
 CDC's Emerging Infections Program (FoodNet)  
 FoodNet 1998 Final Report  
 Tables 7a through 7g - Sex Distribution by Pathogen by Site

Table 7c: Site = Georgia		Sex		Total
		M	F	
Pathogen				
CAMPYLOBACTER	Cases	256	212	468
	Percent	54.7	45.3	100.0
CRYPTOSPORIDIUM	Cases	68	25	93
	Percent	73.1	26.9	100.0
E. COLI 0157	Cases	31	19	50
	Percent	62.0	38.0	100.0
LISTERIA	Cases	8	11	19
	Percent	42.1	57.9	100.0
SALMONELLA	Cases	269	235	504
	Percent	53.4	46.6	100.0
SHIGELLA	Cases	293	291	584
	Percent	50.2	49.8	100.0
VIBRIO	Cases	12	5	17
	Percent	70.6	29.4	100.0
YERSINIA	Cases	37	20	57
	Percent	64.9	35.1	100.0
Total	Cases	974	818	1792
	Percent	54.4	45.6	100.0

There are 3 cases where sex is unknown.  
 CDC's Emerging Infections Program (FoodNet)  
 FoodNet 1998 Final Report  
 Tables 7a through 7g - Sex Distribution by Pathogen by Site

Table 7d: Site = Maryland		Sex		Total
		M	F	
Pathogen				
CAMPYLOBACTER	Cases	132	114	246
	Percent	53.7	46.3	100.0
CRYPTOSPORIDIUM	Cases	8	5	13
	Percent	61.5	38.5	100.0
CYCLOSPORA	Cases	0	1	1
	Percent	0	100.0	100.0
E. COLI O157	Cases	12	12	24
	Percent	50.0	50.0	100.0
LISTERIA	Cases	5	6	11
	Percent	45.5	54.5	100.0
SALMONELLA	Cases	229	209	438
	Percent	52.3	47.7	100.0
SHIGELLA	Cases	34	22	56
	Percent	60.7	39.3	100.0
VIBRIO	Cases	4	2	6
	Percent	66.7	33.3	100.0
YERSINIA	Cases	6	8	14
	Percent	42.9	57.1	100.0
Total	Cases	430	379	809
	Percent	53.2	46.8	100.0

There are no cases where sex is unknown.  
 CDC's Emerging Infections Program (FoodNet)  
 FoodNet 1998 Final Report  
 Tables 7a through 7g - Sex Distribution by Pathogen by Site

Table 7e: Site = Minnesota		Sex		Total
		M	F	
Pathogen				
CAMPYLOBACTER	Cases	541	463	1004
	Percent	53.9	46.1	100.0
CRYPTOSPORIDIUM	Cases	92	81	173
	Percent	53.2	46.8	100.0
E. COLI 0157	Cases	102	107	209
	Percent	48.8	51.2	100.0
LISTERIA	Cases	8	10	18
	Percent	44.4	55.6	100.0
SALMONELLA	Cases	276	305	581
	Percent	47.5	52.5	100.0
SHIGELLA	Cases	147	180	327
	Percent	45.0	55.0	100.0
VIBRIO	Cases	1	1	2
	Percent	50.0	50.0	100.0
YERSINIA	Cases	14	21	35
	Percent	40.0	60.0	100.0
Total	Cases	1181	1168	2349
	Percent	50.3	49.7	100.0



There are no cases where sex is unknown.  
 CDC's Emerging Infections Program (FoodNet)  
 FoodNet 1998 Final Report  
 Tables 7a through 7g - Sex Distribution by Pathogen by Site

Table 7f: Site = New York		Sex		Total
		M	F	
Pathogen				
CAMPYLOBACTER	Cases	124	98	222
	Percent	55.9	44.1	100.0
CRYPTOSPORIDIUM	Cases	10	12	22
	Percent	45.5	54.5	100.0
E. COLI 0157	Cases	8	14	22
	Percent	36.4	63.6	100.0
LISTERIA	Cases	3	5	8
	Percent	37.5	62.5	100.0
SALMONELLA	Cases	93	108	201
	Percent	46.3	53.7	100.0
SHIGELLA	Cases	19	29	48
	Percent	39.6	60.4	100.0
YERSINIA	Cases	3	2	5
	Percent	60.0	40.0	100.0
Total	Cases	260	268	528
	Percent	49.2	50.8	100.0

There are no cases where sex is unknown.  
 CDC's Emerging Infections Program (FoodNet)  
 FoodNet 1998 Final Report  
 Tables 7a through 7g - Sex Distribution by Pathogen by Site

Table 7g: Site = Oregon		Sex		Total
		M	F	
Pathogen				
CAMPYLOBACTER	Cases	384	309	693
	Percent	55.4	44.6	100.0
CRYPTOSPORIDIUM	Cases	31	38	69
	Percent	44.9	55.1	100.0
CYCLOSPORA	Cases	1	0	1
	Percent	100.0	0	100.0
E. COLI 0157	Cases	45	56	101
	Percent	44.6	55.4	100.0
LISTERIA	Cases	10	6	16
	Percent	62.5	37.5	100.0
SALMONELLA	Cases	133	166	299
	Percent	44.5	55.5	100.0
SHIGELLA	Cases	68	87	155
	Percent	43.9	56.1	100.0
VIBRIO	Cases	6	3	9
	Percent	66.7	33.3	100.0
YERSINIA	Cases	9	6	15
	Percent	60.0	40.0	100.0
Total	Cases	687	671	1358
	Percent	50.6	49.4	100.0

There is 1 case where sex is unknown.  
 CDC's Emerging Infections Program (FoodNet)  
 FoodNet 1998 Final Report  
 Table 8 - Race by Pathogen for All Sites

		Race Category					Total
		ASIAN	BLACK	NATIVE AMERICAN	WHITE	UNKNOWN	
Pathogen							
CAMPYLOBACTER	Cases	232	181	25	2394	1193	4025
	Percent	5.8	4.5	0.6	59.5	29.6	100.0
CRYPTOSPORIDIUM	Cases	7	66	2	305	186	566
	Percent	1.2	11.7	0.4	53.9	32.9	100.0
CYCLOSPORA	Cases	1	1	0	7	0	9
	Percent	11.1	11.1	0	77.8	0	100.0
E. COLI 0157	Cases	9	17	1	325	148	500
	Percent	1.8	3.4	0.2	65.0	29.6	100.0
LISTERIA	Cases	4	11	2	73	22	112
	Percent	3.6	9.8	1.8	65.2	19.6	100.0
SALMONELLA	Cases	130	322	19	1305	1063	2839
	Percent	4.6	11.3	0.7	46.0	37.4	100.0
SHIGELLA	Cases	21	290	6	542	621	1480
	Percent	1.4	19.6	0.4	36.6	42.0	100.0
YERSINIA	Cases	15	63	0	53	50	181
	Percent	8.3	34.8	0	29.3	27.6	100.0
VIBRIO	Cases	0	5	0	29	16	50
	Percent	0	10.0	0	58.0	32.0	100.0
Total	Cases	419	956	55	5033	3299	9762
	Percent	4.3	9.8	0.6	51.6	33.8	100.0

CDC's Emerging Infections Program (FoodNet)  
 FoodNet 1998 Final Report  
 Tables 8a through 8g - Race by Pathogen by Site

Table 8a: Site = California		Race Category					Total
		ASIAN	BLACK	NATIVE AMERICAN	WHITE	UNKNOWN	
Pathogen							
CAMPYLOBACTER	Cases	156	36	5	373	219	789
	Percent	19.8	4.6	0.6	47.3	27.8	100.0
CRYPTOSPORIDIUM	Cases	4	8	2	111	28	153
	Percent	2.6	5.2	1.3	72.5	18.3	100.0
CYCLOSPORA	Cases	-	-	-	1	-	1
	Percent	-	-	-	100.0	-	100.0
E. COLI 0157	Cases	5	3	-	24	3	35
	Percent	14.3	8.6	-	68.6	8.6	100.0
LISTERIA	Cases	2	2	-	7	-	11
	Percent	18.2	18.2	-	63.6	-	100.0
SALMONELLA	Cases	73	22	-	129	105	329
	Percent	22.2	6.7	-	39.2	31.9	100.0
SHIGELLA	Cases	12	12	2	132	78	236
	Percent	5.1	5.1	0.8	55.9	33.1	100.0
VIBRIO	Cases	-	1	-	5	4	10
	Percent	-	10.0	-	50.0	40.0	100.0
YERSINIA	Cases	10	4	-	11	8	33
	Percent	30.3	12.1	-	33.3	24.2	100.0
Total	Cases	262	88	9	793	445	1597
	Percent	16.4	5.5	0.6	49.7	27.9	100.0

CDC's Emerging Infections Program (FoodNet)  
 FoodNet 1998 Final Report  
 Tables 8a through 8g - Race by Pathogen by Site

Table 8b: Site = Connecticut		Race Category					Total
		ASIAN	BLACK	NATIVE AMERICAN	WHITE	UNKNOWN	
Pathogen							
CAMPYLOBACTER	Cases	20	24	1	402	156	603
	Percent	3.3	4.0	0.2	66.7	25.9	100.0
CRYPTOSPORIDIUM	Cases	2	4	-	33	4	43
	Percent	4.7	9.3	-	76.7	9.3	100.0
CYCLOSPORA	Cases	1	1	-	4	-	6
	Percent	16.7	16.7	-	66.7	-	100.0
E. COLI 0157	Cases	-	3	-	54	1	58
	Percent	-	5.2	-	93.1	1.7	100.0
LISTERIA	Cases	1	1	-	22	5	29
	Percent	3.4	3.4	-	75.9	17.2	100.0
SALMONELLA	Cases	11	17	2	149	307	486
	Percent	2.3	3.5	0.4	30.7	63.2	100.0
SHIGELLA	Cases	-	4	-	15	53	72
	Percent	-	5.6	-	20.8	73.6	100.0
VIBRIO	Cases	-	-	-	3	3	6
	Percent	-	-	-	50.0	50.0	100.0
YERSINIA	Cases	1	5	-	6	10	22
	Percent	4.5	22.7	-	27.3	45.5	100.0
Total	Cases	36	59	3	688	539	1325
	Percent	2.7	4.5	0.2	51.9	40.7	100.0

CDC's Emerging Infections Program (FoodNet)  
 FoodNet 1998 Final Report  
 Tables 8a through 8g - Race by Pathogen by Site

Table 8c: Site = Georgia		Race Category					Total
		ASIAN	BLACK	NATIVE AMERICAN	WHITE	UNKNOWN	
Pathogen							
CAMPYLOBACTER	Cases	8	60	-	318	82	468
	Percent	1.7	12.8	-	67.9	17.5	100.0
CRYPTOSPORIDIUM	Cases	-	46	-	32	15	93
	Percent	-	49.5	-	34.4	16.1	100.0
CYCLOSPORA	Cases	-	-	-	-	-	-
	Percent	-	-	-	-	-	-
E. COLI O157	Cases	-	4	-	43	4	51
	Percent	-	7.8	-	84.3	7.8	100.0
LISTERIA	Cases	-	6	1	8	4	19
	Percent	-	31.6	5.3	42.1	21.1	100.0
SALMONELLA	Cases	18	129	-	246	112	505
	Percent	3.6	25.5	-	48.7	22.2	100.0
SHIGELLA	Cases	2	239	1	160	183	585
	Percent	0.3	40.9	0.2	27.4	31.3	100.0
VIBRIO	Cases	-	4	-	10	3	17
	Percent	-	23.5	-	58.8	17.6	100.0
YERSINIA	Cases	1	46	-	5	5	57
	Percent	1.8	80.7	-	8.8	8.8	100.0
Total	Cases	29	534	2	822	408	1795
	Percent	1.6	29.7	0.1	45.8	22.7	100.0

CDC's Emerging Infections Program (FoodNet)  
 FoodNet 1998 Final Report  
 Tables 8a through 8g - Race by Pathogen by Site

Table 8d: Site = Maryland		Race Category					Total
		ASIAN	BLACK	NATIVE AMERICAN	WHITE	UNKNOWN	
Pathogen							
CAMPYLOBACTER	Cases	3	35	-	169	39	246
	Percent	1.2	14.2	-	68.7	15.9	100.0
CRYPTOSPORIDIUM	Cases	-	4	-	6	3	13
	Percent	-	30.8	-	46.2	23.1	100.0
CYCLOSPORA	Cases	-	-	-	1	-	1
	Percent	-	-	-	100.0	-	100.0
E. COLI 0157	Cases	-	4	-	13	7	24
	Percent	-	16.7	-	54.2	29.2	100.0
LISTERIA	Cases	1	-	-	10	-	11
	Percent	9.1	-	-	90.9	-	100.0
SALMONELLA	Cases	10	136	1	189	102	438
	Percent	2.3	31.1	0.2	43.2	23.3	100.0
SHIGELLA	Cases	2	18	-	26	10	56
	Percent	3.6	32.1	-	46.4	17.9	100.0
VIBRIO	Cases	-	-	-	4	2	6
	Percent	-	-	-	66.7	33.3	100.0
YERSINIA	Cases	1	7	-	1	5	14
	Percent	7.1	50.0	-	7.1	35.7	100.0
Total	Cases	17	204	1	419	168	809
	Percent	2.1	25.2	0.1	51.8	20.8	100.0

CDC's Emerging Infections Program (FoodNet)  
 FoodNet 1998 Final Report  
 Tables 8a through 8g - Race by Pathogen by Site

Table 8e: Site = Minnesota		Race Category					Total
		ASIAN	BLACK	NATIVE AMERICAN	WHITE	UNKNOWN	
Pathogen							
CAMPYLOBACTER	Cases	20	11	9	484	480	1004
	Percent	2.0	1.1	0.9	48.2	47.8	100.0
CRYPTOSPORIDIUM	Cases	-	1	-	76	96	173
	Percent	-	0.6	-	43.9	55.5	100.0
CYCLOSPORA	Cases	-	-	-	-	-	-
	Percent	-	-	-	-	-	-
E. COLI 0157	Cases	-	1	-	89	119	209
	Percent	-	0.5	-	42.6	56.9	100.0
LISTERIA	Cases	-	1	-	8	9	18
	Percent	-	5.6	-	44.4	50.0	100.0
SALMONELLA	Cases	8	6	5	195	367	581
	Percent	1.4	1.0	0.9	33.6	63.2	100.0
SHIGELLA	Cases	1	2	2	79	243	327
	Percent	0.3	0.6	0.6	24.2	74.3	100.0
VIBRIO	Cases	-	-	-	-	2	2
	Percent	-	-	-	-	100.0	100.0
YERSINIA	Cases	-	1	-	18	16	35
	Percent	-	2.9	-	51.4	45.7	100.0
Total	Cases	29	23	16	949	1332	2349
	Percent	1.2	1.0	0.7	40.4	56.7	100.0



CDC's Emerging Infections Program (FoodNet)  
 FoodNet 1998 Final Report  
 Tables 8a through 8g - Race by Pathogen by Site

Table 8f: Site = New York		Race Category					Total
		ASIAN	BLACK	NATIVE AMERICAN	WHITE	UNKNOWN	
Pathogen							
CAMPYLOBACTER	Cases	5	10	-	191	16	222
	Percent	2.3	4.5	-	86.0	7.2	100.0
CRYPTOSPORIDIUM	Cases	1	2	-	19	-	22
	Percent	4.5	9.1	-	86.4	-	100.0
CYCLOSPORA	Cases	-	-	-	-	-	-
	Percent	-	-	-	-	-	-
E. COLI 0157	Cases	2	1	-	18	1	22
	Percent	9.1	4.5	-	81.8	4.5	100.0
LISTERIA	Cases	-	1	-	7	-	8
	Percent	-	12.5	-	87.5	-	100.0
SALMONELLA	Cases	3	11	-	170	17	201
	Percent	1.5	5.5	-	84.6	8.5	100.0
SHIGELLA	Cases	1	11	-	30	6	48
	Percent	2.1	22.9	-	62.5	12.5	100.0
VIBRIO	Cases	-	-	-	-	-	-
	Percent	-	-	-	-	-	-
YERSINIA	Cases	-	-	-	4	1	5
	Percent	-	-	-	80.0	20.0	100.0
Total	Cases	12	36	-	439	41	528
	Percent	2.3	6.8	-	83.1	7.8	100.0

CDC's Emerging Infections Program (FoodNet)  
 FoodNet 1998 Final Report  
 Tables 8a through 8g - Race by Pathogen by Site

Table 8g: Site = Oregon		Race Category					Total
		ASIAN	BLACK	NATIVE AMERICAN	WHITE	UNKNOWN	
Pathogen							
CAMPYLOBACTER	Cases	20	5	10	457	201	693
	Percent	2.9	0.7	1.4	65.9	29.0	100.0
CRYPTOSPORIDIUM	Cases	-	1	-	28	40	69
	Percent	-	1.4	-	40.6	58.0	100.0
CYCLOSPORA	Cases	-	-	-	1	-	1
	Percent	-	-	-	100.0	-	100.0
E. COLI O157	Cases	2	1	1	84	13	101
	Percent	2.0	1.0	1.0	83.2	12.9	100.0
LISTERIA	Cases	-	-	1	11	4	16
	Percent	-	-	6.3	68.8	25.0	100.0
SALMONELLA	Cases	7	1	11	227	53	299
	Percent	2.3	0.3	3.7	75.9	17.7	100.0
SHIGELLA	Cases	3	4	1	100	48	156
	Percent	1.9	2.6	0.6	64.1	30.8	100.0
VIBRIO	Cases	-	-	-	7	2	9
	Percent	-	-	-	77.8	22.2	100.0
YERSINIA	Cases	2	-	-	8	5	15
	Percent	13.3	-	-	53.3	33.3	100.0
Total	Cases	34	12	24	923	366	1359
	Percent	2.5	0.9	1.8	67.9	26.9	100.0

CDC's Emerging Infections Program (FoodNet)  
 FoodNet 1998 Final Report  
 Table 9 - Ethnicity by Pathogen for All Sites

		Ethnicity Category			Total
		HISPANIC	NON HISPANIC	UNKNOWN	
Pathogen					
CAMPYLOBACTER	Cases	213	2269	1543	4025
	Percent	5.3	56.4	38.3	100.0
CRYPTOSPORIDIUM	Cases	30	255	281	566
	Percent	5.3	45.1	49.6	100.0
CYCLOSPORA	Cases	0	7	2	9
	Percent	0	77.8	22.2	100.0
E. COLI 0157	Cases	11	226	263	500
	Percent	2.2	45.2	52.6	100.0
LISTERIA	Cases	12	50	50	112
	Percent	10.7	44.6	44.6	100.0
SALMONELLA	Cases	139	1071	1629	2839
	Percent	4.9	37.7	57.4	100.0
SHIGELLA	Cases	177	363	940	1480
	Percent	12.0	24.5	63.5	100.0
VIBRIO	Cases	4	18	28	50
	Percent	8.0	36.0	56.0	100.0
YERSINIA	Cases	11	49	121	181
	Percent	6.1	27.1	66.9	100.0
Total	Cases	597	4308	4857	9762
	Percent	6.1	44.1	49.8	100.0

CDC's Emerging Infections Program (FoodNet)  
 FoodNet 1998 Final Report  
 Tables 9a through 9g - Ethnicity by Pathogen by Site

Table 9a: Site = California		Ethnicity Category			Total
		HISPANIC	NON HISPANIC	UNKNOWN	
Pathogen					
CAMPYLOBACTER	Cases	86	439	264	789
	Percent	10.9	55.6	33.5	100.0
CRYPTOSPORIDIUM	Cases	15	104	34	153
	Percent	9.8	68.0	22.2	100.0
CYCLOSPORA	Cases	-	-	1	1
	Percent	-	-	100.0	100.0
E. COLI 0157	Cases	2	31	2	35
	Percent	5.7	88.6	5.7	100.0
LISTERIA	Cases	1	9	1	11
	Percent	9.1	81.8	9.1	100.0
SALMONELLA	Cases	39	156	134	329
	Percent	11.9	47.4	40.7	100.0
SHIGELLA	Cases	55	103	78	236
	Percent	23.3	43.6	33.1	100.0
VIBRIO	Cases	-	5	5	10
	Percent	-	50.0	50.0	100.0
YERSINIA	Cases	2	17	14	33
	Percent	6.1	51.5	42.4	100.0
Total	Cases	200	864	533	1597
	Percent	12.5	54.1	33.4	100.0

CDC's Emerging Infections Program (FoodNet)  
 FoodNet 1998 Final Report  
 Tables 9a through 9g - Ethnicity by Pathogen by Site

Table 9b: Site = Connecticut		Ethnicity Category			Total
		HISPANIC	NON HISPANIC	UNKNOWN	
Pathogen					
CAMPYLOBACTER	Cases	41	399	163	603
	Percent	6.8	66.2	27.0	100.0
CRYPTOSPORIDIUM	Cases	3	38	2	43
	Percent	7.0	88.4	4.7	100.0
CYCLOSPORA	Cases	-	6	-	6
	Percent	-	100.0	-	100.0
E. COLI 0157	Cases	2	53	3	58
	Percent	3.4	91.4	5.2	100.0
LISTERIA	Cases	1	12	16	29
	Percent	3.4	41.4	55.2	100.0
SALMONELLA	Cases	30	131	325	486
	Percent	6.2	27.0	66.9	100.0
SHIGELLA	Cases	6	15	51	72
	Percent	8.3	20.8	70.8	100.0
VIBRIO	Cases	-	3	3	6
	Percent	-	50.0	50.0	100.0
YERSINIA	Cases	3	7	12	22
	Percent	13.6	31.8	54.5	100.0
Total	Cases	86	664	575	1325
	Percent	6.5	50.1	43.4	100.0

CDC's Emerging Infections Program (FoodNet)  
 FoodNet 1998 Final Report  
 Tables 9a through 9g - Ethnicity by Pathogen by Site

Table 9c: Site = Georgia		Ethnicity Category			Total
		HISPANIC	NON HISPANIC	UNKNOWN	
Pathogen					
CAMPYLOBACTER	Cases	19	321	128	468
	Percent	4.1	68.6	27.4	100.0
CRYPTOSPORIDIUM	Cases	6	23	64	93
	Percent	6.5	24.7	68.8	100.0
CYCLOSPORA	Cases	-	-	-	-
	Percent	-	-	-	-
E. COLI 0157	Cases	1	22	28	51
	Percent	2.0	43.1	54.9	100.0
LISTERIA	Cases	3	1	15	19
	Percent	15.8	5.3	78.9	100.0
SALMONELLA	Cases	21	151	333	505
	Percent	4.2	29.9	65.9	100.0
SHIGELLA	Cases	34	117	434	585
	Percent	5.8	20.0	74.2	100.0
VIBRIO	Cases	3	1	13	17
	Percent	17.6	5.9	76.5	100.0
YERSINIA	Cases	4	3	50	57
	Percent	7.0	5.3	87.7	100.0
Total	Cases	91	639	1065	1795
	Percent	5.1	35.6	59.3	100.0

CDC's Emerging Infections Program (FoodNet)  
 FoodNet 1998 Final Report  
 Tables 9a through 9g - Ethnicity by Pathogen by Site

Table 9d: Site = Maryland		Ethnicity Category			Total
		HISPANIC	NON HISPANIC	UNKNOWN	
Pathogen					
CAMPYLOBACTER	Cases	2	156	88	246
	Percent	0.8	63.4	35.8	100.0
CRYPTOSPORIDIUM	Cases	-	7	6	13
	Percent	-	53.8	46.2	100.0
CYCLOSPORA	Cases	-	1	-	1
	Percent	-	100.0	-	100.0
E. COLI 0157	Cases	-	12	12	24
	Percent	-	50.0	50.0	100.0
LISTERIA	Cases	-	10	1	11
	Percent	-	90.9	9.1	100.0
SALMONELLA	Cases	7	195	236	438
	Percent	1.6	44.5	53.9	100.0
SHIGELLA	Cases	4	24	28	56
	Percent	7.1	42.9	50.0	100.0
VIBRIO	Cases	-	2	4	6
	Percent	-	33.3	66.7	100.0
YERSINIA	Cases	1	2	11	14
	Percent	7.1	14.3	78.6	100.0
Total	Cases	14	409	386	809
	Percent	1.7	50.6	47.7	100.0

CDC's Emerging Infections Program (FoodNet)  
 FoodNet 1998 Final Report  
 Tables 9a through 9g - Ethnicity by Pathogen by Site

Table 9e: Site = Minnesota		Ethnicity Category			Total
		HISPANIC	NON HISPANIC	UNKNOWN	
Pathogen					
CAMPYLOBACTER	Cases	13	373	618	1004
	Percent	1.3	37.2	61.6	100.0
CRYPTOSPORIDIUM	Cases	1	40	132	173
	Percent	0.6	23.1	76.3	100.0
CYCLOSPORA	Cases	-	-	-	-
	Percent	-	-	-	-
E. COLI 0157	Cases	-	20	189	209
	Percent	-	9.6	90.4	100.0
LISTERIA	Cases	-	4	14	18
	Percent	-	22.2	77.8	100.0
SALMONELLA	Cases	14	78	489	581
	Percent	2.4	13.4	84.2	100.0
SHIGELLA	Cases	7	22	298	327
	Percent	2.1	6.7	91.1	100.0
VIBRIO	Cases	-	-	2	2
	Percent	-	-	100.0	100.0
YERSINIA	Cases	-	9	26	35
	Percent	-	25.7	74.3	100.0
Total	Cases	35	546	1768	2349
	Percent	1.5	23.2	75.3	100.0



CDC's Emerging Infections Program (FoodNet)  
 FoodNet 1998 Final Report  
 Tables 9a through 9g - Ethnicity by Pathogen by Site

Table 9f: Site = New York		Ethnicity Category			Total
		HISPANIC	NON HISPANIC	UNKNOWN	
Pathogen					
CAMPYLOBACTER	Cases	7	191	24	222
	Percent	3.2	86.0	10.8	100.0
CRYPTOSPORIDIUM	Cases	1	18	3	22
	Percent	4.5	81.8	13.6	100.0
CYCLOSPORA	Cases	-	-	-	-
	Percent	-	-	-	-
E. COLI 0157	Cases	-	20	2	22
	Percent	-	90.9	9.1	100.0
LISTERIA	Cases	1	7	-	8
	Percent	12.5	87.5	-	100.0
SALMONELLA	Cases	4	178	19	201
	Percent	2.0	88.6	9.5	100.0
SHIGELLA	Cases	8	37	3	48
	Percent	16.7	77.1	6.3	100.0
VIBRIO	Cases	-	-	-	-
	Percent	-	-	-	-
YERSINIA	Cases	1	3	1	5
	Percent	20.0	60.0	20.0	100.0
Total	Cases	22	454	52	528
	Percent	4.2	86.0	9.8	100.0

CDC's Emerging Infections Program (FoodNet)  
FoodNet 1998 Final Report  
Tables 9a through 9g - Ethnicity by Pathogen by Site

Table 9g: Site = Oregon		Ethnicity Category			Total
		HISPANIC	NON HISPANIC	UNKNOWN	
Pathogen					
CAMPYLOBACTER	Cases	45	390	258	693
	Percent	6.5	56.3	37.2	100.0
CRYPTOSPORIDIUM	Cases	4	25	40	69
	Percent	5.8	36.2	58.0	100.0
CYCLOSPORA	Cases	-	-	1	1
	Percent	-	-	100.0	100.0
E. COLI 0157	Cases	6	68	27	101
	Percent	5.9	67.3	26.7	100.0
LISTERIA	Cases	6	7	3	16
	Percent	37.5	43.8	18.8	100.0
SALMONELLA	Cases	24	182	93	299
	Percent	8.0	60.9	31.1	100.0
SHIGELLA	Cases	63	45	48	156
	Percent	40.4	28.8	30.8	100.0
VIBRIO	Cases	1	7	1	9
	Percent	11.1	77.8	11.1	100.0
YERSINIA	Cases	-	8	7	15
	Percent	-	53.3	46.7	100.0
Total	Cases	149	732	478	1359
	Percent	11.0	53.9	35.2	100.0

CDC's Emerging Infections Program (FoodNet)  
 FoodNet 1998 Final Report  
 Table 10 - Salmonella Serotypes by Site

Cases	Site							Total
	Ca.	Ct.	Ga.	Md.	Mn.	NY.	Or.	
Serotype								
TYPHIMURIUM	65	135	141	127	199	47	113	827
ENTERITIDIS	29	118	24	121	60	10	41	403
HEIDELBERG	39	27	26	19	42	2	13	168
NEWPORT	4	16	30	9	22	0	9	90
BRAENDERUP	4	8	3	6	34	0	6	61
AGONA	4	5	8	6	23	4	9	59
MONTEVIDEO	5	10	10	1	15	2	10	53
THOMPSON	12	4	7	9	17	0	3	52
INFANTIS	20	7	8	3	8	1	3	50
SAINTPAUL	4	9	12	2	8	1	14	50
HADAR	4	7	3	7	17	5	4	47
MUENCHEN	7	10	12	5	7	0	4	45
ORANIENBURG	11	10	4	4	5	0	10	44
JAVIANA	3	1	22	5	6	0	6	43
TYPHI	19	8	6	0	5	0	0	38
POONA	3	7	7	1	4	2	5	29
DERBY	13	3	0	5	5	0	0	26
SCHWARZENGRUND	1	2	19	0	1	0	2	25
STANLEY	5	4	1	2	3	0	6	21
MISSISSIPPI	0	3	17	0	0	1	0	21
PARATYPHI B	0	5	1	3	0	0	10	19
BRANDENBURG	7	2	1	1	5	0	1	17
JAVA	0	1	5	0	8	0	0	14
SENFTEMBERG	9	2	0	0	2	0	0	13
HARTFORD	0	5	2	1	2	2	1	13
MBANDAKA	2	2	1	0	4	2	1	12
ANATUM	3	1	0	3	2	1	1	11

(CONTINUED)

CDC's Emerging Infections Program (FoodNet)  
 FoodNet 1998 Final Report  
 Table 10 - Salmonella Serotypes by Site

Cases	Site							Total
	Ca.	Ct.	Ga.	Md.	Mn.	NY.	Or.	
Serotype								
PANAMA	4	2	0	0	4	0	0	10
PARATYPHI A	3	2	1	1	1	2	0	10
TENNESSEE	0	0	2	5	1	0	2	10
HAVANA	2	1	0	5	0	0	0	8
MIAMI	0	5	1	1	1	0	0	8
SUBSPECIES IV	0	3	0	0	3	0	2	8
ADELAIDE	3	2	2	0	0	0	0	7
BOVISMORBIFICANS	1	0	1	0	3	1	1	7
DUBLIN	4	0	0	0	1	0	2	7
GIVE	1	2	2	1	1	0	0	7
CUBANA	0	2	2	3	0	0	0	7
LITCHFIELD	0	2	1	1	3	0	0	7
4,5,12:i:-	0	0	7	0	0	0	0	7
BAREILLY	1	0	1	2	2	0	0	6
CHOLERAESUIS	1	2	1	0	1	0	1	6
MUENSTER	0	2	1	0	3	0	0	6
SUBSPECIES III	0	1	0	0	4	0	0	5
BERTA	0	0	1	3	1	0	0	5
BLOCKLEY	0	0	0	0	4	0	1	5
BAILDON	1	0	3	0	0	0	0	4
BREDENEY	1	0	0	1	2	0	0	4
CERRO	1	0	0	0	2	1	0	4
URBANA	1	0	1	1	0	0	1	4
IBADAN	0	3	0	1	0	0	0	4
OHIO	0	2	1	0	0	0	1	4
WELTEVREDEN	0	3	0	0	1	0	0	4
ARIZONAE	3	1	0	0	0	0	0	4

(CONTINUED)

CDC's Emerging Infections Program (FoodNet)  
 FoodNet 1998 Final Report  
 Table 10 - Salmonella Serotypes by Site

Cases	Site							Total
	Ca.	Ct.	Ga.	Md.	Mn.	NY.	Or.	
Serotype								
EMEK	1	1	0	0	1	0	0	3
HVITTINGFOSS	1	0	0	0	1	0	1	3
READING	1	2	0	0	0	0	0	3
VIRCHOW	1	1	0	0	1	0	0	3
WORTHINGTON	2	1	0	0	0	0	0	3
SANDIEGO	0	2	0	0	0	0	1	3
GLOSTRUP	0	0	2	0	1	0	0	3
INVERNESS	0	0	1	0	0	0	2	3
KIAMBU	0	0	2	0	1	0	0	3
BOCHUM	0	0	0	3	0	0	0	3
MANHATTAN	0	0	0	1	1	0	1	3
DUESSELDORF	0	0	0	0	3	0	0	3
JANGWANI	2	0	0	0	0	0	0	2
MELEAGRIDIS	2	0	0	0	0	0	0	2
NEWBRUNSWICK	2	0	0	0	0	0	0	2
KENTUCKY	0	2	0	0	0	0	0	2
TELELKEBIR	0	2	0	0	0	0	0	2
ANECHO	0	0	1	0	1	0	0	2
CHESTER	0	0	1	0	0	0	1	2
SAPHRA	0	0	2	0	0	0	0	2
DURBAN	0	0	0	1	0	0	1	2
KINTAMBO	0	0	0	1	1	0	0	2
ROODEPOORT	0	0	0	0	2	0	0	2
UGANDA	0	0	0	0	2	0	0	2
PARERA	0	0	0	0	0	0	2	2
50:B:Z6	1	0	0	0	0	0	0	1
BRUCK	1	0	0	0	0	0	0	1

(CONTINUED)

CDC's Emerging Infections Program (FoodNet)  
FoodNet 1998 Final Report  
Table 10 - Salmonella Serotypes by Site

Cases	Site							Total
	Ca.	Ct.	Ga.	Md.	Mn.	NY.	Or.	
Serotype								
COELN	1	0	0	0	0	0	0	1
HOUTEN	1	0	0	0	0	0	0	1
ISTANBUL	1	0	0	0	0	0	0	1
JOHANNESBURG	1	0	0	0	0	0	0	1
LOMALINDA	1	0	0	0	0	0	0	1
MARINA	1	0	0	0	0	0	0	1
SINGAPORE	1	0	0	0	0	0	0	1
"O"4"H" ROUGH	0	1	0	0	0	0	0	1
"O"ROUGH"H" I;1,2	0	1	0	0	0	0	0	1
ABAETETUBA	0	1	0	0	0	0	0	1
ABONY	0	1	0	0	0	0	0	1
CORVALLIS	0	1	0	0	0	0	0	1
COTHAM	0	1	0	0	0	0	0	1
LONDON	0	1	0	0	0	0	0	1
RISSEN	0	1	0	0	0	0	0	1
3,10,15:-:-SUBSPI	0	0	1	0	0	0	0	1
4,12:I: SUBSPECIES I	0	0	1	0	0	0	0	1
4,5,12:I:-SBSP1	0	0	1	0	0	0	0	1
6,7:1W:SUBSPI	0	0	1	0	0	0	0	1
FLINT	0	0	1	0	0	0	0	1
GAMINARA	0	0	1	0	0	0	0	1
MINNESOTA	0	0	1	0	0	0	0	1
PARATYPHI C	0	0	1	0	0	0	0	1
SCHLEISSHEIM	0	0	1	0	0	0	0	1
TALLAHASSEE	0	0	1	0	0	0	0	1
UPPSALA	0	0	1	0	0	0	0	1
BUZU	0	0	0	1	0	0	0	1

(CONTINUED)

CDC's Emerging Infections Program (FoodNet)  
 FoodNet 1998 Final Report  
 Table 10 - Salmonella Serotypes by Site

Cases	Site							Total
	Ca.	Ct.	Ga.	Md.	Mn.	NY.	Or.	
Serotype								
COLINDALE	0	0	0	1	0	0	0	1
FISCHERKIETZ	0	0	0	1	0	0	0	1
NORWICH	0	0	0	1	0	0	0	1
TAKORADI	0	0	0	1	0	0	0	1
TEKO	0	0	0	1	0	0	0	1
ALACHUA	0	0	0	0	1	0	0	1
CHAMELEON	0	0	0	0	1	0	0	1
HAIFA	0	0	0	0	1	0	0	1
OSLO	0	0	0	0	1	0	0	1
WELIKADE	0	0	0	0	1	0	0	1
EALING	0	0	0	0	0	1	0	1
PUTTEN	0	0	0	0	0	1	0	1
CHICAGO	0	0	0	0	0	0	1	1
HEILBRON	0	0	0	0	0	0	1	1
LIVINGSTONE	0	0	0	0	0	0	1	1
NOT SEROTYPED	8	20	87	61	19	115	4	314
Total	329	486	505	438	581	201	299	2839

CDC's Emerging Infections Program (FoodNet)  
 FoodNet 1998 Final Report  
 Table 11 - Percent Shigella Species by Site

		Species					Total
		BOYDII	DYSENTERIA	FLEXNERI	SONNEI	UNKNOWN	
Site							
California	Cases	6	4	97	121	8	236
	Percent	2.5	1.7	41.1	51.3	3.4	100.0
Connecticut	Cases	4	5	17	44	2	72
	Percent	5.6	6.9	23.6	61.1	2.8	100.0
Georgia	Cases	1	1	55	488	40	585
	Percent	0.2	0.2	9.4	83.4	6.8	100.0
Maryland	Cases	1	-	20	30	5	56
	Percent	1.8	-	35.7	53.6	8.9	100.0
Minnesota	Cases	2	1	37	284	3	327
	Percent	0.6	0.3	11.3	86.9	0.9	100.0
New York	Cases	-	-	12	32	4	48
	Percent	-	-	25.0	66.7	8.3	100.0
Oregon	Cases	5	-	60	91	-	156
	Percent	3.2	-	38.5	58.3	-	100.0
Total	Cases	19	11	298	1090	62	1480
	Percent	1.3	0.7	20.1	73.6	4.2	100.0



CDC's Emerging Infections Program (FoodNet)  
 FoodNet 1998 Final Report  
 Table 12 - Source of Specimen by Pathogen for All Sites

		Source of Specimen							Total
		ABSCESS	BLOOD	CSF	ORTHO	OTHER	OTHER STERILE SITE	STOOL	
Pathogen									
CAMPYLOBACTER	Cases	1	40	0	0	12	0	3972	4025
	Percent	0.0	1.0	0	0	0.3	0	98.7	100.0
CRYPTOSPORIDIUM	Cases	0	0	0	0	0	0	566	566
	Percent	0	0	0	0	0	0	100.0	100.0
CYCLOSPORA	Cases	0	0	0	0	0	0	9	9
	Percent	0	0	0	0	0	0	100.0	100.0
E. COLI 0157	Cases	3	0	0	0	22	0	475	500
	Percent	0.6	0	0	0	4.4	0	95.0	100.0
LISTERIA	Cases	3	85	18	0	4	2	0	112
	Percent	2.7	75.9	16.1	0	3.6	1.8	0	100.0
SALMONELLA	Cases	10	194	0	3	14	7	2611	2839
	Percent	0.4	6.8	0	0.1	0.5	0.2	92.0	100.0
SHIGELLA	Cases	2	6	2	0	12	3	1455	1480
	Percent	0.1	0.4	0.1	0	0.8	0.2	98.3	100.0
VIBRIO	Cases	2	4	0	1	3	0	40	50
	Percent	4.0	8.0	0	2.0	6.0	0	80.0	100.0
YERSINIA	Cases	1	10	0	3	3	2	162	181
	Percent	0.6	5.5	0	1.7	1.7	1.1	89.5	100.0
Total	Cases	22	339	20	7	70	14	9290	9762
	Percent	0.2	3.5	0.2	0.1	0.7	0.1	95.2	100.0

CDC's Emerging Infections Program (FoodNet)  
 FoodNet 1998 Final Report  
 Tables 12a through 12g - Source of Specimen by Pathogen by Site

Table 12a: Site = California		Source of Specimen							Total
		ABSCESS	BLOOD	CSF	ORTHO	OTHER	OTHER STERILE SITE	STOOL	
Pathogen									
CAMPYLOBACTER	Cases	-	10	-	-	2	-	777	789
	Percent	-	1.3	-	-	0.3	-	98.5	100.0
CRYPTOSPORIDIUM	Cases	-	-	-	-	-	-	153	153
	Percent	-	-	-	-	-	-	100.0	100.0
CYCLOSPORA	Cases	-	-	-	-	-	-	1	1
	Percent	-	-	-	-	-	-	100.0	100.0
E. COLI 0157	Cases	-	-	-	-	-	-	35	35
	Percent	-	-	-	-	-	-	100.0	100.0
LISTERIA	Cases	-	7	2	-	1	1	-	11
	Percent	-	63.6	18.2	-	9.1	9.1	-	100.0
SALMONELLA	Cases	1	39	-	-	5	-	284	329
	Percent	0.3	11.9	-	-	1.5	-	86.3	100.0
SHIGELLA	Cases	1	1	1	-	3	-	230	236
	Percent	0.4	0.4	0.4	-	1.3	-	97.5	100.0
VIBRIO	Cases	-	-	-	-	-	-	10	10
	Percent	-	-	-	-	-	-	100.0	100.0
YERSINIA	Cases	-	1	-	-	-	-	32	33
	Percent	-	3.0	-	-	-	-	97.0	100.0
Total	Cases	2	58	3	-	11	1	1522	1597
	Percent	0.1	3.6	0.2	-	0.7	0.1	95.3	100.0

CDC's Emerging Infections Program (FoodNet)  
 FoodNet 1998 Final Report  
 Tables 12a through 12g - Source of Specimen by Pathogen by Site

Table 12b: Site = Connecticut		Source of Specimen							Total
		ABSCESS	BLOOD	CSF	ORTHO	OTHER	OTHER STERILE SITE	STOOL	
Pathogen									
CAMPYLOBACTER	Cases	-	8	-	-	-	-	595	603
	Percent	-	1.3	-	-	-	-	98.7	100.0
CRYPTOSPORIDIUM	Cases	-	-	-	-	-	-	43	43
	Percent	-	-	-	-	-	-	100.0	100.0
CYCLOSPORA	Cases	-	-	-	-	-	-	6	6
	Percent	-	-	-	-	-	-	100.0	100.0
E. COLI 0157	Cases	-	-	-	-	-	-	58	58
	Percent	-	-	-	-	-	-	100.0	100.0
LISTERIA	Cases	1	20	6	-	2	-	-	29
	Percent	3.4	69.0	20.7	-	6.9	-	-	100.0
SALMONELLA	Cases	2	30	-	1	-	1	452	486
	Percent	0.4	6.2	-	0.2	-	0.2	93.0	100.0
SHIGELLA	Cases	1	1	-	-	-	-	70	72
	Percent	1.4	1.4	-	-	-	-	97.2	100.0
VIBRIO	Cases	-	1	-	-	-	-	5	6
	Percent	-	16.7	-	-	-	-	83.3	100.0
YERSINIA	Cases	-	2	-	-	-	-	20	22
	Percent	-	9.1	-	-	-	-	90.9	100.0
Total	Cases	4	62	6	1	2	1	1249	1325
	Percent	0.3	4.7	0.5	0.1	0.2	0.1	94.3	100.0

CDC's Emerging Infections Program (FoodNet)  
 FoodNet 1998 Final Report  
 Tables 12a through 12g - Source of Specimen by Pathogen by Site

Table 12c: Site = Georgia		Source of Specimen							Total
		ABSCESS	BLOOD	CSF	ORTHO	OTHER	OTHER STERILE SITE	STOOL	
Pathogen									
CAMPYLOBACTER	Cases	-	8	-	-	-	-	460	468
	Percent	-	1.7	-	-	-	-	98.3	100.0
CRYPTOSPORIDIUM	Cases	-	-	-	-	-	-	93	93
	Percent	-	-	-	-	-	-	100.0	100.0
CYCLOSPORA	Cases	-	-	-	-	-	-	-	-
	Percent	-	-	-	-	-	-	-	-
E. COLI 0157	Cases	-	-	-	-	-	-	51	51
	Percent	-	-	-	-	-	-	100.0	100.0
LISTERIA	Cases	-	14	4	-	1	-	-	19
	Percent	-	73.7	21.1	-	5.3	-	-	100.0
SALMONELLA	Cases	2	44	-	1	3	1	454	505
	Percent	0.4	8.7	-	0.2	0.6	0.2	89.9	100.0
SHIGELLA	Cases	-	3	-	-	2	2	578	585
	Percent	-	0.5	-	-	0.3	0.3	98.8	100.0
VIBRIO	Cases	1	3	-	-	2	-	11	17
	Percent	5.9	17.6	-	-	11.8	-	64.7	100.0
YERSINIA	Cases	-	3	-	1	-	-	53	57
	Percent	-	5.3	-	1.8	-	-	93.0	100.0
Total	Cases	3	75	4	2	8	3	1700	1795
	Percent	0.2	4.2	0.2	0.1	0.4	0.2	94.7	100.0

CDC's Emerging Infections Program (FoodNet)  
 FoodNet 1998 Final Report  
 Tables 12a through 12g - Source of Specimen by Pathogen by Site

Table 12d: Site = Maryland		Source of Specimen							Total
		ABSCESS	BLOOD	CSF	ORTHO	OTHER	OTHER STERILE SITE	STOOL	
Pathogen									
CAMPYLOBACTER	Cases	-	7	-	-	8	-	231	246
	Percent	-	2.8	-	-	3.3	-	93.9	100.0
CRYPTOSPORIDIUM	Cases	-	-	-	-	-	-	13	13
	Percent	-	-	-	-	-	-	100.0	100.0
CYCLOSPORA	Cases	-	-	-	-	-	-	1	1
	Percent	-	-	-	-	-	-	100.0	100.0
E. COLI 0157	Cases	-	-	-	-	-	-	24	24
	Percent	-	-	-	-	-	-	100.0	100.0
LISTERIA	Cases	-	10	1	-	-	-	-	11
	Percent	-	90.9	9.1	-	-	-	-	100.0
SALMONELLA	Cases	-	41	-	-	3	1	393	438
	Percent	-	9.4	-	-	0.7	0.2	89.7	100.0
SHIGELLA	Cases	-	1	-	-	2	-	53	56
	Percent	-	1.8	-	-	3.6	-	94.6	100.0
VIBRIO	Cases	-	-	-	1	1	-	4	6
	Percent	-	-	-	16.7	16.7	-	66.7	100.0
YERSINIA	Cases	-	2	-	-	3	-	9	14
	Percent	-	14.3	-	-	21.4	-	64.3	100.0
Total	Cases	-	61	1	1	17	1	728	809
	Percent	-	7.5	0.1	0.1	2.1	0.1	90.0	100.0

CDC's Emerging Infections Program (FoodNet)  
 FoodNet 1998 Final Report  
 Tables 12a through 12g - Source of Specimen by Pathogen by Site

Table 12e: Site = Minnesota		Source of Specimen							Total
		ABSCESS	BLOOD	CSF	ORTHO	OTHER	OTHER STERILE SITE	STOOL	
Pathogen									
CAMPYLOBACTER	Cases	1	5	-	-	-	-	998	1004
	Percent	0.1	0.5	-	-	-	-	99.4	100.0
CRYPTOSPORIDIUM	Cases	-	-	-	-	-	-	173	173
	Percent	-	-	-	-	-	-	100.0	100.0
CYCLOSPORA	Cases	-	-	-	-	-	-	-	-
	Percent	-	-	-	-	-	-	-	-
E. COLI 0157	Cases	3	-	-	-	-	-	206	209
	Percent	1.4	-	-	-	-	-	98.6	100.0
LISTERIA	Cases	1	14	2	-	-	1	-	18
	Percent	5.6	77.8	11.1	-	-	5.6	-	100.0
SALMONELLA	Cases	4	20	-	1	1	1	554	581
	Percent	0.7	3.4	-	0.2	0.2	0.2	95.4	100.0
SHIGELLA	Cases	-	-	-	-	2	1	324	327
	Percent	-	-	-	-	0.6	0.3	99.1	100.0
VIBRIO	Cases	-	-	-	-	-	-	2	2
	Percent	-	-	-	-	-	-	100.0	100.0
YERSINIA	Cases	1	-	-	-	-	2	32	35
	Percent	2.9	-	-	-	-	5.7	91.4	100.0
Total	Cases	10	39	2	1	3	5	2289	2349
	Percent	0.4	1.7	0.1	0.0	0.1	0.2	97.4	100.0

CDC's Emerging Infections Program (FoodNet)  
 FoodNet 1998 Final Report  
 Tables 12a through 12g - Source of Specimen by Pathogen by Site

Table 12f: Site = New York		Source of Specimen							Total
		ABSCESS	BLOOD	CSF	ORTHO	OTHER	OTHER STERILE SITE	STOOL	
Pathogen									
CAMPYLOBACTER	Cases	-	-	-	-	1	-	221	222
	Percent	-	-	-	-	0.5	-	99.5	100.0
CRYPTOSPORIDIUM	Cases	-	-	-	-	-	-	22	22
	Percent	-	-	-	-	-	-	100.0	100.0
CYCLOSPORA	Cases	-	-	-	-	-	-	-	-
	Percent	-	-	-	-	-	-	-	-
E. COLI 0157	Cases	-	-	-	-	22	-	-	22
	Percent	-	-	-	-	100.0	-	-	100.0
LISTERIA	Cases	1	7	-	-	-	-	-	8
	Percent	12.5	87.5	-	-	-	-	-	100.0
SALMONELLA	Cases	1	10	-	-	2	-	188	201
	Percent	0.5	5.0	-	-	1.0	-	93.5	100.0
SHIGELLA	Cases	-	-	1	-	2	-	45	48
	Percent	-	-	2.1	-	4.2	-	93.8	100.0
VIBRIO	Cases	-	-	-	-	-	-	-	-
	Percent	-	-	-	-	-	-	-	-
YERSINIA	Cases	-	-	-	-	-	-	5	5
	Percent	-	-	-	-	-	-	100.0	100.0
Total	Cases	2	17	1	-	27	-	481	528
	Percent	0.4	3.2	0.2	-	5.1	-	91.1	100.0

CDC's Emerging Infections Program (FoodNet)  
 FoodNet 1998 Final Report  
 Tables 12a through 12g - Source of Specimen by Pathogen by Site

Table 12g: Site = Oregon		Source of Specimen							Total
		ABSCESS	BLOOD	CSF	ORTHO	OTHER	OTHER STERILE SITE	STOOL	
Pathogen									
CAMPYLOBACTER	Cases	-	2	-	-	1	-	690	693
	Percent	-	0.3	-	-	0.1	-	99.6	100.0
CRYPTOSPORIDIUM	Cases	-	-	-	-	-	-	69	69
	Percent	-	-	-	-	-	-	100.0	100.0
CYCLOSPORA	Cases	-	-	-	-	-	-	1	1
	Percent	-	-	-	-	-	-	100.0	100.0
E. COLI 0157	Cases	-	-	-	-	-	-	101	101
	Percent	-	-	-	-	-	-	100.0	100.0
LISTERIA	Cases	-	13	3	-	-	-	-	16
	Percent	-	81.3	18.8	-	-	-	-	100.0
SALMONELLA	Cases	-	10	-	-	-	3	286	299
	Percent	-	3.3	-	-	-	1.0	95.7	100.0
SHIGELLA	Cases	-	-	-	-	1	-	155	156
	Percent	-	-	-	-	0.6	-	99.4	100.0
VIBRIO	Cases	1	-	-	-	-	-	8	9
	Percent	11.1	-	-	-	-	-	88.9	100.0
YERSINIA	Cases	-	2	-	2	-	-	11	15
	Percent	-	13.3	-	13.3	-	-	73.3	100.0
Total	Cases	1	27	3	2	2	3	1321	1359
	Percent	0.1	2.0	0.2	0.1	0.1	0.2	97.2	100.0



CDC's Emerging Infections Program (FoodNet)  
 FoodNet 1998 Final Report  
 Table 13 - Patient Status by Pathogen for All Sites

		Patient Status			Total
		OUTPATIENT	HOSPITALIZED	UNKNOWN	
Pathogen					
CAMPYLOBACTER	Cases	3386	437	202	4025
	Percent	84.1	10.9	5.0	100.0
CRYPTOSPORIDIUM	Cases	446	79	41	566
	Percent	78.8	14.0	7.2	100.0
CYCLOSPORA	Cases	8	0	1	9
	Percent	88.9	0	11.1	100.0
E. COLI 0157	Cases	322	174	4	500
	Percent	64.4	34.8	0.8	100.0
LISTERIA	Cases	6	106	0	112
	Percent	5.4	94.6	0	100.0
SALMONELLA	Cases	2124	592	123	2839
	Percent	74.8	20.9	4.3	100.0
SHIGELLA	Cases	1217	175	88	1480
	Percent	82.2	11.8	5.9	100.0
VIBRIO	Cases	34	13	3	50
	Percent	68.0	26.0	6.0	100.0
YERSINIA	Cases	118	49	14	181
	Percent	65.2	27.1	7.7	100.0
Total	Cases	7661	1625	476	9762
	Percent	78.5	16.6	4.9	100.0

CDC's Emerging Infections Program (FoodNet)  
 FoodNet 1998 Final Report  
 Tables 13a through 13g - Patient Status by Pathogen by Site

Table 13a: Site = California		Patient Status			Total
		OUTPATIENT	HOSPITALIZED	UNKNOWN	
Pathogen					
CAMPYLOBACTER	Cases	638	57	94	789
	Percent	80.9	7.2	11.9	100.0
CRYPTOSPORIDIUM	Cases	120	14	19	153
	Percent	78.4	9.2	12.4	100.0
CYCLOSPORA	Cases	1	-	-	1
	Percent	100.0	-	-	100.0
E. COLI 0157	Cases	20	15	-	35
	Percent	57.1	42.9	-	100.0
LISTERIA	Cases	-	11	-	11
	Percent	-	100.0	-	100.0
SALMONELLA	Cases	250	63	16	329
	Percent	76.0	19.1	4.9	100.0
SHIGELLA	Cases	214	16	6	236
	Percent	90.7	6.8	2.5	100.0
VIBRIO	Cases	9	1	-	10
	Percent	90.0	10.0	-	100.0
YERSINIA	Cases	30	2	1	33
	Percent	90.9	6.1	3.0	100.0
Total	Cases	1282	179	136	1597
	Percent	80.3	11.2	8.5	100.0

CDC's Emerging Infections Program (FoodNet)  
 FoodNet 1998 Final Report  
 Tables 13a through 13g - Patient Status by Pathogen by Site

Table 13b: Site = Connecticut		Patient Status			Total
		OUTPATIENT	HOSPITALIZED	UNKNOWN	
Pathogen					
CAMPYLOBACTER	Cases	509	87	7	603
	Percent	84.4	14.4	1.2	100.0
CRYPTOSPORIDIUM	Cases	33	10	-	43
	Percent	76.7	23.3	-	100.0
CYCLOSPORA	Cases	6	-	-	6
	Percent	100.0	-	-	100.0
E. COLI 0157	Cases	33	25	-	58
	Percent	56.9	43.1	-	100.0
LISTERIA	Cases	3	26	-	29
	Percent	10.3	89.7	-	100.0
SALMONELLA	Cases	371	98	17	486
	Percent	76.3	20.2	3.5	100.0
SHIGELLA	Cases	63	7	2	72
	Percent	87.5	9.7	2.8	100.0
VIBRIO	Cases	2	4	-	6
	Percent	33.3	66.7	-	100.0
YERSINIA	Cases	14	8	-	22
	Percent	63.6	36.4	-	100.0
Total	Cases	1034	265	26	1325
	Percent	78.0	20.0	2.0	100.0

CDC's Emerging Infections Program (FoodNet)  
 FoodNet 1998 Final Report  
 Tables 13a through 13g - Patient Status by Pathogen by Site

Table 13c: Site = Georgia		Patient Status			Total
		OUTPATIENT	HOSPITALIZED	UNKNOWN	
Pathogen					
CAMPYLOBACTER	Cases	362	59	47	468
	Percent	77.4	12.6	10.0	100.0
CRYPTOSPORIDIUM	Cases	67	16	10	93
	Percent	72.0	17.2	10.8	100.0
CYCLOSPORA	Cases	-	-	-	-
	Percent	-	-	-	-
E. COLI 0157	Cases	25	25	1	51
	Percent	49.0	49.0	2.0	100.0
LISTERIA	Cases	-	19	-	19
	Percent	-	100.0	-	100.0
SALMONELLA	Cases	359	117	29	505
	Percent	71.1	23.2	5.7	100.0
SHIGELLA	Cases	438	80	67	585
	Percent	74.9	13.7	11.5	100.0
VIBRIO	Cases	11	5	1	17
	Percent	64.7	29.4	5.9	100.0
YERSINIA	Cases	27	20	10	57
	Percent	47.4	35.1	17.5	100.0
Total	Cases	1289	341	165	1795
	Percent	71.8	19.0	9.2	100.0

CDC's Emerging Infections Program (FoodNet)  
FoodNet 1998 Final Report  
Tables 13a through 13g - Patient Status by Pathogen by Site

Table 13d: Site = Maryland		Patient Status			Total
		OUTPATIENT	HOSPITALIZED	UNKNOWN	
Pathogen					
CAMPYLOBACTER	Cases	193	40	13	246
	Percent	78.5	16.3	5.3	100.0
CRYPTOSPORIDIUM	Cases	4	2	7	13
	Percent	30.8	15.4	53.8	100.0
CYCLOSPORA	Cases	-	-	1	1
	Percent	-	-	100.0	100.0
E. COLI 0157	Cases	12	10	2	24
	Percent	50.0	41.7	8.3	100.0
LISTERIA	Cases	1	10	-	11
	Percent	9.1	90.9	-	100.0
SALMONELLA	Cases	288	124	26	438
	Percent	65.8	28.3	5.9	100.0
SHIGELLA	Cases	38	14	4	56
	Percent	67.9	25.0	7.1	100.0
VIBRIO	Cases	2	2	2	6
	Percent	33.3	33.3	33.3	100.0
YERSINIA	Cases	6	5	3	14
	Percent	42.9	35.7	21.4	100.0
Total	Cases	544	207	58	809
	Percent	67.2	25.6	7.2	100.0

CDC's Emerging Infections Program (FoodNet)  
 FoodNet 1998 Final Report  
 Tables 13a through 13g - Patient Status by Pathogen by Site

Table 13e: Site = Minnesota		Patient Status			Total
		OUTPATIENT	HOSPITALIZED	UNKNOWN	
Pathogen					
CAMPYLOBACTER	Cases	883	116	5	1004
	Percent	87.9	11.6	0.5	100.0
CRYPTOSPORIDIUM	Cases	144	28	1	173
	Percent	83.2	16.2	0.6	100.0
CYCLOSPORA	Cases	-	-	-	-
	Percent	-	-	-	-
E. COLI 0157	Cases	156	53	-	209
	Percent	74.6	25.4	-	100.0
LISTERIA	Cases	-	18	-	18
	Percent	-	100.0	-	100.0
SALMONELLA	Cases	450	130	1	581
	Percent	77.5	22.4	0.2	100.0
SHIGELLA	Cases	292	34	1	327
	Percent	89.3	10.4	0.3	100.0
VIBRIO	Cases	2	-	-	2
	Percent	100.0	-	-	100.0
YERSINIA	Cases	28	7	-	35
	Percent	80.0	20.0	-	100.0
Total	Cases	1955	386	8	2349
	Percent	83.2	16.4	0.3	100.0

CDC's Emerging Infections Program (FoodNet)  
 FoodNet 1998 Final Report  
 Tables 13a through 13g - Patient Status by Pathogen by Site

Table 13f: Site = New York		Patient Status			Total
		OUTPATIENT	HOSPITALIZED	UNKNOWN	
Pathogen					
CAMPYLOBACTER	Cases	165	24	33	222
	Percent	74.3	10.8	14.9	100.0
CRYPTOSPORIDIUM	Cases	14	5	3	22
	Percent	63.6	22.7	13.6	100.0
CYCLOSPORA	Cases	-	-	-	-
	Percent	-	-	-	-
E. COLI 0157	Cases	5	17	-	22
	Percent	22.7	77.3	-	100.0
LISTERIA	Cases	1	7	-	8
	Percent	12.5	87.5	-	100.0
SALMONELLA	Cases	144	24	33	201
	Percent	71.6	11.9	16.4	100.0
SHIGELLA	Cases	34	8	6	48
	Percent	70.8	16.7	12.5	100.0
VIBRIO	Cases	-	-	-	-
	Percent	-	-	-	-
YERSINIA	Cases	3	2	-	5
	Percent	60.0	40.0	-	100.0
Total	Cases	366	87	75	528
	Percent	69.3	16.5	14.2	100.0

CDC's Emerging Infections Program (FoodNet)  
 FoodNet 1998 Final Report  
 Tables 13a through 13g - Patient Status by Pathogen by Site

Table 13g: Site = Oregon		Patient Status			Total
		OUTPATIENT	HOSPITALIZED	UNKNOWN	
Pathogen					
CAMPYLOBACTER	Cases	636	54	3	693
	Percent	91.8	7.8	0.4	100.0
CRYPTOSPORIDIUM	Cases	64	4	1	69
	Percent	92.8	5.8	1.4	100.0
CYCLOSPORA	Cases	1	-	-	1
	Percent	100.0	-	-	100.0
E. COLI 0157	Cases	71	29	1	101
	Percent	70.3	28.7	1.0	100.0
LISTERIA	Cases	1	15	-	16
	Percent	6.3	93.8	-	100.0
SALMONELLA	Cases	262	36	1	299
	Percent	87.6	12.0	0.3	100.0
SHIGELLA	Cases	138	16	2	156
	Percent	88.5	10.3	1.3	100.0
VIBRIO	Cases	8	1	-	9
	Percent	88.9	11.1	-	100.0
YERSINIA	Cases	10	5	-	15
	Percent	66.7	33.3	-	100.0
Total	Cases	1191	160	8	1359
	Percent	87.6	11.8	0.6	100.0



CDC's Emerging Infections Program (FoodNet)  
 FoodNet 1998 Final Report  
 Table 14 - Patient Outcome by Pathogen for All Sites

		Patient Outcome			Total
		ALIVE	DEAD	UNKNOWN	
Pathogen					
CAMPYLOBACTER	Cases	3602	2	421	4025
	Percent	89.5	0.0	10.5	100.0
CRYPTOSPORIDIUM	Cases	507	3	56	566
	Percent	89.6	0.5	9.9	100.0
CYCLOSPORA	Cases	8	0	1	9
	Percent	88.9	0	11.1	100.0
E. COLI O157	Cases	492	2	6	500
	Percent	98.4	0.4	1.2	100.0
LISTERIA	Cases	99	13	0	112
	Percent	88.4	11.6	0	100.0
SALMONELLA	Cases	2389	11	439	2839
	Percent	84.1	0.4	15.5	100.0
SHIGELLA	Cases	1256	0	224	1480
	Percent	84.9	0	15.1	100.0
VIBRIO	Cases	39	1	10	50
	Percent	78.0	2.0	20.0	100.0
YERSINIA	Cases	143	1	37	181
	Percent	79.0	0.6	20.4	100.0
Total	Cases	8535	33	1194	9762
	Percent	87.4	0.3	12.2	100.0

CDC's Emerging Infections Program (FoodNet)  
 FoodNet 1998 Final Report  
 Tables 14a through 14g - Patient Outcome by Pathogen by Site

Table 14a: Site = California		Patient Outcome			Total
		ALIVE	DEAD	UNKNOWN	
Pathogen					
CAMPYLOBACTER	Cases	541	-	248	789
	Percent	68.6	-	31.4	100.0
CRYPTOSPORIDIUM	Cases	115	1	37	153
	Percent	75.2	0.7	24.2	100.0
CYCLOSPORA	Cases	1	-	-	1
	Percent	100.0	-	-	100.0
E. COLI O157	Cases	35	-	-	35
	Percent	100.0	-	-	100.0
LISTERIA	Cases	10	1	-	11
	Percent	90.9	9.1	-	100.0
SALMONELLA	Cases	169	3	157	329
	Percent	51.4	0.9	47.7	100.0
SHIGELLA	Cases	157	-	79	236
	Percent	66.5	-	33.5	100.0
VIBRIO	Cases	3	-	7	10
	Percent	30.0	-	70.0	100.0
YERSINIA	Cases	18	-	15	33
	Percent	54.5	-	45.5	100.0
Total	Cases	1049	5	543	1597
	Percent	65.7	0.3	34.0	100.0

CDC's Emerging Infections Program (FoodNet)  
 FoodNet 1998 Final Report  
 Tables 14a through 14g - Patient Outcome by Pathogen by Site

Table 14b: Site = Connecticut		Patient Outcome			Total
		ALIVE	DEAD	UNKNOWN	
Pathogen					
CAMPYLOBACTER	Cases	552	1	50	603
	Percent	91.5	0.2	8.3	100.0
CRYPTOSPORIDIUM	Cases	42	1	-	43
	Percent	97.7	2.3	-	100.0
CYCLOSPORA	Cases	6	-	-	6
	Percent	100.0	-	-	100.0
E. COLI O157	Cases	58	-	-	58
	Percent	100.0	-	-	100.0
LISTERIA	Cases	25	4	-	29
	Percent	86.2	13.8	-	100.0
SALMONELLA	Cases	311	-	175	486
	Percent	64.0	-	36.0	100.0
SHIGELLA	Cases	35	-	37	72
	Percent	48.6	-	51.4	100.0
VIBRIO	Cases	6	-	-	6
	Percent	100.0	-	-	100.0
YERSINIA	Cases	19	-	3	22
	Percent	86.4	-	13.6	100.0
Total	Cases	1054	6	265	1325
	Percent	79.5	0.5	20.0	100.0

CDC's Emerging Infections Program (FoodNet)  
 FoodNet 1998 Final Report  
 Tables 14a through 14g - Patient Outcome by Pathogen by Site

Table 14c: Site = Georgia		Patient Outcome			Total
		ALIVE	DEAD	UNKNOWN	
Pathogen					
CAMPYLOBACTER	Cases	420	-	48	468
	Percent	89.7	-	10.3	100.0
CRYPTOSPORIDIUM	Cases	83	-	10	93
	Percent	89.2	-	10.8	100.0
CYCLOSPORA	Cases	-	-	-	-
	Percent	-	-	-	-
E. COLI O157	Cases	48	1	2	51
	Percent	94.1	2.0	3.9	100.0
LISTERIA	Cases	18	1	-	19
	Percent	94.7	5.3	-	100.0
SALMONELLA	Cases	471	2	32	505
	Percent	93.3	0.4	6.3	100.0
SHIGELLA	Cases	498	-	87	585
	Percent	85.1	-	14.9	100.0
VIBRIO	Cases	16	1	-	17
	Percent	94.1	5.9	-	100.0
YERSINIA	Cases	46	1	10	57
	Percent	80.7	1.8	17.5	100.0
Total	Cases	1600	6	189	1795
	Percent	89.1	0.3	10.5	100.0

CDC's Emerging Infections Program (FoodNet)  
 FoodNet 1998 Final Report  
 Tables 14a through 14g - Patient Outcome by Pathogen by Site

Table 14d: Site = Maryland		Patient Outcome			Total
		ALIVE	DEAD	UNKNOWN	
Pathogen					
CAMPYLOBACTER	Cases	226	-	20	246
	Percent	91.9	-	8.1	100.0
CRYPTOSPORIDIUM	Cases	10	-	3	13
	Percent	76.9	-	23.1	100.0
CYCLOSPORA	Cases	-	-	1	1
	Percent	-	-	100.0	100.0
E. COLI O157	Cases	22	-	2	24
	Percent	91.7	-	8.3	100.0
LISTERIA	Cases	10	1	-	11
	Percent	90.9	9.1	-	100.0
SALMONELLA	Cases	385	4	49	438
	Percent	87.9	0.9	11.2	100.0
SHIGELLA	Cases	45	-	11	56
	Percent	80.4	-	19.6	100.0
VIBRIO	Cases	3	-	3	6
	Percent	50.0	-	50.0	100.0
YERSINIA	Cases	5	-	9	14
	Percent	35.7	-	64.3	100.0
Total	Cases	706	5	98	809
	Percent	87.3	0.6	12.1	100.0

CDC's Emerging Infections Program (FoodNet)  
 FoodNet 1998 Final Report  
 Tables 14a through 14g - Patient Outcome by Pathogen by Site

Table 14e: Site = Minnesota		Patient Outcome			Total
		ALIVE	DEAD	UNKNOWN	
Pathogen					
CAMPYLOBACTER	Cases	994	1	9	1004
	Percent	99.0	0.1	0.9	100.0
CRYPTOSPORIDIUM	Cases	172	-	1	173
	Percent	99.4	-	0.6	100.0
CYCLOSPORA	Cases	-	-	-	-
	Percent	-	-	-	-
E. COLI O157	Cases	208	1	-	209
	Percent	99.5	0.5	-	100.0
LISTERIA	Cases	16	2	-	18
	Percent	88.9	11.1	-	100.0
SALMONELLA	Cases	579	2	-	581
	Percent	99.7	0.3	-	100.0
SHIGELLA	Cases	327	-	-	327
	Percent	100.0	-	-	100.0
VIBRIO	Cases	2	-	-	2
	Percent	100.0	-	-	100.0
YERSINIA	Cases	35	-	-	35
	Percent	100.0	-	-	100.0
Total	Cases	2333	6	10	2349
	Percent	99.3	0.3	0.4	100.0

CDC's Emerging Infections Program (FoodNet)  
FoodNet 1998 Final Report  
Tables 14a through 14g - Patient Outcome by Pathogen by Site

Table 14f: Site = New York		Patient Outcome			Total
		ALIVE	DEAD	UNKNOWN	
Pathogen					
CAMPYLOBACTER	Cases	200	-	22	222
	Percent	90.1	-	9.9	100.0
CRYPTOSPORIDIUM	Cases	19	1	2	22
	Percent	86.4	4.5	9.1	100.0
CYCLOSPORA	Cases	-	-	-	-
	Percent	-	-	-	-
E. COLI O157	Cases	21	-	1	22
	Percent	95.5	-	4.5	100.0
LISTERIA	Cases	7	1	-	8
	Percent	87.5	12.5	-	100.0
SALMONELLA	Cases	180	-	21	201
	Percent	89.6	-	10.4	100.0
SHIGELLA	Cases	43	-	5	48
	Percent	89.6	-	10.4	100.0
VIBRIO	Cases	-	-	-	-
	Percent	-	-	-	-
YERSINIA	Cases	5	-	-	5
	Percent	100.0	-	-	100.0
Total	Cases	475	2	51	528
	Percent	90.0	0.4	9.7	100.0

CDC's Emerging Infections Program (FoodNet)  
 FoodNet 1998 Final Report  
 Tables 14a through 14g - Patient Outcome by Pathogen by Site

Table 14g: Site = Oregon		Patient Outcome			Total
		ALIVE	DEAD	UNKNOWN	
Pathogen					
CAMPYLOBACTER	Cases	669	-	24	693
	Percent	96.5	-	3.5	100.0
CRYPTOSPORIDIUM	Cases	66	-	3	69
	Percent	95.7	-	4.3	100.0
CYCLOSPORA	Cases	1	-	-	1
	Percent	100.0	-	-	100.0
E. COLI O157	Cases	100	-	1	101
	Percent	99.0	-	1.0	100.0
LISTERIA	Cases	13	3	-	16
	Percent	81.3	18.8	-	100.0
SALMONELLA	Cases	294	-	5	299
	Percent	98.3	-	1.7	100.0
SHIGELLA	Cases	151	-	5	156
	Percent	96.8	-	3.2	100.0
VIBRIO	Cases	9	-	-	9
	Percent	100.0	-	-	100.0
YERSINIA	Cases	15	-	-	15
	Percent	100.0	-	-	100.0
Total	Cases	1318	3	38	1359
	Percent	97.0	0.2	2.8	100.0



CDC's Emerging Infections Program (FoodNet)  
 FoodNet 1998 Final Report  
 Table 15 - Age Distribution for Invasive Specimens for All Sites

		Age Specific Strata								Total
		0-<1 YR	1-<10 YRS	10-<20 YRS	20-<30 YRS	30-<40 YRS	40-<50 YRS	50-<60 YRS	60+ YRS	
Pathogen										
CAMPYLOBACTER	Cases	2	2	1	5	7	4	9	10	40
	Percent	5.0	5.0	2.5	12.5	17.5	10.0	22.5	25.0	100.0
LISTERIA	Cases	9	1	2	6	11	6	13	55	103
	Percent	8.7	1.0	1.9	5.8	10.7	5.8	12.6	53.4	100.0
SALMONELLA	Cases	21	28	18	27	30	18	19	36	197
	Percent	10.7	14.2	9.1	13.7	15.2	9.1	9.6	18.3	100.0
SHIGELLA	Cases	0	1	0	1	2	2	0	2	8
	Percent	0	12.5	0	12.5	25.0	25.0	0	25.0	100.0
VIBRIO	Cases	0	0	0	0	0	3	1	1	5
	Percent	0	0	0	0	0	60.0	20.0	20.0	100.0
YERSINIA	Cases	1	1	0	0	1	2	0	8	13
	Percent	7.7	7.7	0	0	7.7	15.4	0	61.5	100.0
Total	Cases	33	33	21	39	51	35	42	112	366
	Percent	9.0	9.0	5.7	10.7	13.9	9.6	11.5	30.6	100.0

CDC's Emerging Infections Program (FoodNet)  
 FoodNet 1998 Final Report  
 Tables 15a through 15g - Age Distribution for Invasive Specimens by Site

Table 15a: Site = California		Age Specific Strata								Total
		0-<1 YR	1-<10 YRS	10-<20 YRS	20-<30 YRS	30-<40 YRS	40-<50 YRS	50-<60 YRS	60+ YRS	
Pathogen										
CAMPYLOBACTER	Cases	1	-	-	-	3	2	1	3	10
	Percent	10.0	-	-	-	30.0	20.0	10.0	30.0	100.0
LISTERIA	Cases	-	-	-	1	2	-	-	6	9
	Percent	-	-	-	11.1	22.2	-	-	66.7	100.0
SALMONELLA	Cases	3	5	6	6	4	4	5	6	39
	Percent	7.7	12.8	15.4	15.4	10.3	10.3	12.8	15.4	100.0
SHIGELLA	Cases	-	1	-	-	1	-	-	-	2
	Percent	-	50.0	-	-	50.0	-	-	-	100.0
VIBRIO	Cases	-	-	-	-	-	-	-	-	-
	Percent	-	-	-	-	-	-	-	-	-
YERSINIA	Cases	-	-	-	-	-	-	-	1	1
	Percent	-	-	-	-	-	-	-	100.0	100.0
Total	Cases	4	6	6	7	10	6	6	16	61
	Percent	6.6	9.8	9.8	11.5	16.4	9.8	9.8	26.2	100.0

CDC's Emerging Infections Program (FoodNet)  
 FoodNet 1998 Final Report  
 Tables 15a through 15g - Age Distribution for Invasive Specimens by Site

Table 15b: Site = Connecticut		Age Specific Strata								Total
		0-<1 YR	1-<10 YRS	10-<20 YRS	20-<30 YRS	30-<40 YRS	40-<50 YRS	50-<60 YRS	60+ YRS	
Pathogen										
CAMPYLOBACTER	Cases	-	-	-	-	-	1	4	3	8
	Percent	-	-	-	-	-	12.5	50.0	37.5	100.0
LISTERIA	Cases	-	-	-	1	1	-	5	19	26
	Percent	-	-	-	3.8	3.8	-	19.2	73.1	100.0
SALMONELLA	Cases	1	4	3	4	6	-	5	8	31
	Percent	3.2	12.9	9.7	12.9	19.4	-	16.1	25.8	100.0
SHIGELLA	Cases	-	-	-	-	-	-	-	1	1
	Percent	-	-	-	-	-	-	-	100.0	100.0
VIBRIO	Cases	-	-	-	-	-	1	-	-	1
	Percent	-	-	-	-	-	100.0	-	-	100.0
YERSINIA	Cases	-	-	-	-	-	-	-	2	2
	Percent	-	-	-	-	-	-	-	100.0	100.0
Total	Cases	1	4	3	5	7	2	14	33	69
	Percent	1.4	5.8	4.3	7.2	10.1	2.9	20.3	47.8	100.0

CDC's Emerging Infections Program (FoodNet)  
 FoodNet 1998 Final Report  
 Tables 15a through 15g - Age Distribution for Invasive Specimens by Site

Table 15c: Site = Georgia		Age Specific Strata								Total
		0-<1 YR	1-<10 YRS	10-<20 YRS	20-<30 YRS	30-<40 YRS	40-<50 YRS	50-<60 YRS	60+ YRS	
Pathogen										
CAMPYLOBACTER	Cases	1	-	-	2	1	1	1	2	8
	Percent	12.5	-	-	25.0	12.5	12.5	12.5	25.0	100.0
LISTERIA	Cases	5	1	1	2	1	2	1	5	18
	Percent	27.8	5.6	5.6	11.1	5.6	11.1	5.6	27.8	100.0
SALMONELLA	Cases	10	8	4	5	5	3	2	8	45
	Percent	22.2	17.8	8.9	11.1	11.1	6.7	4.4	17.8	100.0
SHIGELLA	Cases	-	-	-	-	1	1	-	1	3
	Percent	-	-	-	-	33.3	33.3	-	33.3	100.0
VIBRIO	Cases	-	-	-	-	-	2	-	1	3
	Percent	-	-	-	-	-	66.7	-	33.3	100.0
YERSINIA	Cases	1	-	-	-	1	1	-	1	4
	Percent	25.0	-	-	-	25.0	25.0	-	25.0	100.0
Total	Cases	17	9	5	9	9	10	4	18	81
	Percent	21.0	11.1	6.2	11.1	11.1	12.3	4.9	22.2	100.0

CDC's Emerging Infections Program (FoodNet)  
 FoodNet 1998 Final Report  
 Tables 15a through 15g - Age Distribution for Invasive Specimens by Site

Table 15d: Site = Maryland		Age Specific Strata								Total
		0-<1 YR	1-<10 YRS	10-<20 YRS	20-<30 YRS	30-<40 YRS	40-<50 YRS	50-<60 YRS	60+ YRS	
Pathogen										
CAMPYLOBACTER	Cases	-	1	-	1	2	-	2	1	7
	Percent	-	14.3	-	14.3	28.6	-	28.6	14.3	100.0
LISTERIA	Cases	-	-	-	1	-	1	2	7	11
	Percent	-	-	-	9.1	-	9.1	18.2	63.6	100.0
SALMONELLA	Cases	2	6	3	3	8	9	4	6	41
	Percent	4.9	14.6	7.3	7.3	19.5	22.0	9.8	14.6	100.0
SHIGELLA	Cases	-	-	-	-	-	1	-	-	1
	Percent	-	-	-	-	-	100.0	-	-	100.0
VIBRIO	Cases	-	-	-	-	-	-	1	-	1
	Percent	-	-	-	-	-	-	100.0	-	100.0
YERSINIA	Cases	-	-	-	-	-	-	-	2	2
	Percent	-	-	-	-	-	-	-	100.0	100.0
Total	Cases	2	7	3	5	10	11	9	16	63
	Percent	3.2	11.1	4.8	7.9	15.9	17.5	14.3	25.4	100.0

CDC's Emerging Infections Program (FoodNet)  
 FoodNet 1998 Final Report  
 Tables 15a through 15g - Age Distribution for Invasive Specimens by Site

Table 15e: Site = Minnesota		Age Specific Strata								Total
		0-<1 YR	1-<10 YRS	10-<20 YRS	20-<30 YRS	30-<40 YRS	40-<50 YRS	50-<60 YRS	60+ YRS	
Pathogen										
CAMPYLOBACTER	Cases	-	1	1	1	1	-	-	1	5
	Percent	-	20.0	20.0	20.0	20.0	-	-	20.0	100.0
LISTERIA	Cases	1	-	1	1	2	1	3	7	16
	Percent	6.3	-	6.3	6.3	12.5	6.3	18.8	43.8	100.0
SALMONELLA	Cases	4	4	2	3	3	-	2	3	21
	Percent	19.0	19.0	9.5	14.3	14.3	-	9.5	14.3	100.0
SHIGELLA	Cases	-	-	-	-	-	-	-	-	-
	Percent	-	-	-	-	-	-	-	-	-
VIBRIO	Cases	-	-	-	-	-	-	-	-	-
	Percent	-	-	-	-	-	-	-	-	-
YERSINIA	Cases	-	-	-	-	-	-	-	-	-
	Percent	-	-	-	-	-	-	-	-	-
Total	Cases	5	5	4	5	6	1	5	11	42
	Percent	11.9	11.9	9.5	11.9	14.3	2.4	11.9	26.2	100.0

CDC's Emerging Infections Program (FoodNet)  
 FoodNet 1998 Final Report  
 Tables 15a through 15g - Age Distribution for Invasive Specimens by Site

Table 15f: Site = New York		Age Specific Strata								Total
		0-<1 YR	1-<10 YRS	10-<20 YRS	20-<30 YRS	30-<40 YRS	40-<50 YRS	50-<60 YRS	60+ YRS	
Pathogen										
CAMPYLOBACTER	Cases	-	-	-	-	-	-	-	-	-
	Percent	-	-	-	-	-	-	-	-	-
LISTERIA	Cases	-	-	-	-	2	2	1	2	7
	Percent	-	-	-	-	28.6	28.6	14.3	28.6	100.0
SALMONELLA	Cases	-	1	-	3	2	2	-	2	10
	Percent	-	10.0	-	30.0	20.0	20.0	-	20.0	100.0
SHIGELLA	Cases	-	-	-	1	-	-	-	-	1
	Percent	-	-	-	100.0	-	-	-	-	100.0
VIBRIO	Cases	-	-	-	-	-	-	-	-	-
	Percent	-	-	-	-	-	-	-	-	-
YERSINIA	Cases	-	-	-	-	-	-	-	-	-
	Percent	-	-	-	-	-	-	-	-	-
Total	Cases	-	1	-	4	4	4	1	4	18
	Percent	-	5.6	-	22.2	22.2	22.2	5.6	22.2	100.0

CDC's Emerging Infections Program (FoodNet)  
 FoodNet 1998 Final Report  
 Tables 15a through 15g - Age Distribution for Invasive Specimens by Site

Table 15g: Site = Oregon		Age Specific Strata								Total
		0-<1 YR	1-<10 YRS	10-<20 YRS	20-<30 YRS	30-<40 YRS	40-<50 YRS	50-<60 YRS	60+ YRS	
Pathogen										
CAMPYLOBACTER	Cases	-	-	-	1	-	-	1	-	2
	Percent	-	-	-	50.0	-	-	50.0	-	100.0
LISTERIA	Cases	3	-	-	-	3	-	1	9	16
	Percent	18.8	-	-	-	18.8	-	6.3	56.3	100.0
SALMONELLA	Cases	1	-	-	3	2	-	1	3	10
	Percent	10.0	-	-	30.0	20.0	-	10.0	30.0	100.0
SHIGELLA	Cases	-	-	-	-	-	-	-	-	-
	Percent	-	-	-	-	-	-	-	-	-
VIBRIO	Cases	-	-	-	-	-	-	-	-	-
	Percent	-	-	-	-	-	-	-	-	-
YERSINIA	Cases	-	1	-	-	-	1	-	2	4
	Percent	-	25.0	-	-	-	25.0	-	50.0	100.0
Total	Cases	4	1	-	4	5	1	3	14	32
	Percent	12.5	3.1	-	12.5	15.6	3.1	9.4	43.8	100.0



CDC's Emerging Infections Program (FoodNet)  
 FoodNet 1998 Final Report

Table 16 - Sex Distribution for Invasive Specimens for All Sites

		Sex		Total
		F	M	
Pathogen				
CAMPYLOBACTER	Cases	12	28	40
	Percent	30.0	70.0	100.0
LISTERIA	Cases	44	59	103
	Percent	42.7	57.3	100.0
SALMONELLA	Cases	81	116	197
	Percent	41.1	58.9	100.0
SHIGELLA	Cases	1	7	8
	Percent	12.5	87.5	100.0
VIBRIO	Cases	0	5	5
	Percent	0	100.0	100.0
YERSINIA	Cases	3	10	13
	Percent	23.1	76.9	100.0
Total	Cases	141	225	366
	Percent	38.5	61.5	100.0

CDC's Emerging Infections Program (FoodNet)  
 FoodNet 1998 Final Report

Tables 16a through 16g - Sex Distribution for Invasive Specimens by Site

Table 16a: Site = California		Sex		Total
		F	M	
Pathogen				
CAMPYLOBACTER	Cases	1	9	10
	Percent	10.0	90.0	100.0
LISTERIA	Cases	4	5	9
	Percent	44.4	55.6	100.0
SALMONELLA	Cases	19	20	39
	Percent	48.7	51.3	100.0
SHIGELLA	Cases	1	1	2
	Percent	50.0	50.0	100.0
VIBRIO	Cases	-	-	-
	Percent	-	-	-
YERSINIA	Cases	-	1	1
	Percent	-	100.0	100.0
Total	Cases	25	36	61
	Percent	41.0	59.0	100.0

CDC's Emerging Infections Program (FoodNet)  
 FoodNet 1998 Final Report

Tables 16a through 16g - Sex Distribution for Invasive Specimens by Site

Table 16b: Site = Connecticut		Sex		Total
		F	M	
Pathogen				
CAMPYLOBACTER	Cases	2	6	8
	Percent	25.0	75.0	100.0
LISTERIA	Cases	5	21	26
	Percent	19.2	80.8	100.0
SALMONELLA	Cases	11	20	31
	Percent	35.5	64.5	100.0
SHIGELLA	Cases	-	1	1
	Percent	-	100.0	100.0
VIBRIO	Cases	-	1	1
	Percent	-	100.0	100.0
YERSINIA	Cases	2	-	2
	Percent	100.0	-	100.0
Total	Cases	20	49	69
	Percent	29.0	71.0	100.0

CDC's Emerging Infections Program (FoodNet)  
 FoodNet 1998 Final Report

Tables 16a through 16g - Sex Distribution for Invasive Specimens by Site

Table 16c: Site = Georgia		Sex		Total
		F	M	
Pathogen				
CAMPYLOBACTER	Cases	1	7	8
	Percent	12.5	87.5	100.0
LISTERIA	Cases	10	8	18
	Percent	55.6	44.4	100.0
SALMONELLA	Cases	19	26	45
	Percent	42.2	57.8	100.0
SHIGELLA	Cases	-	3	3
	Percent	-	100.0	100.0
VIBRIO	Cases	-	3	3
	Percent	-	100.0	100.0
YERSINIA	Cases	1	3	4
	Percent	25.0	75.0	100.0
Total	Cases	31	50	81
	Percent	38.3	61.7	100.0

CDC's Emerging Infections Program (FoodNet)  
 FoodNet 1998 Final Report

Tables 16a through 16g - Sex Distribution for Invasive Specimens by Site

Table 16d: Site = Maryland		Sex		Total
		F	M	
Pathogen				
CAMPYLOBACTER	Cases	4	3	7
	Percent	57.1	42.9	100.0
LISTERIA	Cases	6	5	11
	Percent	54.5	45.5	100.0
SALMONELLA	Cases	15	26	41
	Percent	36.6	63.4	100.0
SHIGELLA	Cases	-	1	1
	Percent	-	100.0	100.0
VIBRIO	Cases	-	1	1
	Percent	-	100.0	100.0
YERSINIA	Cases	-	2	2
	Percent	-	100.0	100.0
Total	Cases	25	38	63
	Percent	39.7	60.3	100.0

CDC's Emerging Infections Program (FoodNet)  
 FoodNet 1998 Final Report

Tables 16a through 16g - Sex Distribution for Invasive Specimens by Site

Table 16e: Site = Minnesota		Sex		Total
		F	M	
Pathogen				
CAMPYLOBACTER	Cases	3	2	5
	Percent	60.0	40.0	100.0
LISTERIA	Cases	8	8	16
	Percent	50.0	50.0	100.0
SALMONELLA	Cases	9	12	21
	Percent	42.9	57.1	100.0
SHIGELLA	Cases	-	-	-
	Percent	-	-	-
VIBRIO	Cases	-	-	-
	Percent	-	-	-
YERSINIA	Cases	-	-	-
	Percent	-	-	-
Total	Cases	20	22	42
	Percent	47.6	52.4	100.0

CDC's Emerging Infections Program (FoodNet)  
 FoodNet 1998 Final Report

Tables 16a through 16g - Sex Distribution for Invasive Specimens by Site

Table 16f: Site = New York		Sex		Total
		F	M	
Pathogen				
CAMPYLOBACTER	Cases	-	-	-
	Percent	-	-	-
LISTERIA	Cases	5	2	7
	Percent	71.4	28.6	100.0
SALMONELLA	Cases	6	4	10
	Percent	60.0	40.0	100.0
SHIGELLA	Cases	-	1	1
	Percent	-	100.0	100.0
VIBRIO	Cases	-	-	-
	Percent	-	-	-
YERSINIA	Cases	-	-	-
	Percent	-	-	-
Total	Cases	11	7	18
	Percent	61.1	38.9	100.0

CDC's Emerging Infections Program (FoodNet)  
 FoodNet 1998 Final Report

Tables 16a through 16g - Sex Distribution for Invasive Specimens by Site

Table 16g: Site = Oregon		Sex		Total
		F	M	
Pathogen				
CAMPYLOBACTER	Cases	1	1	2
	Percent	50.0	50.0	100.0
LISTERIA	Cases	6	10	16
	Percent	37.5	62.5	100.0
SALMONELLA	Cases	2	8	10
	Percent	20.0	80.0	100.0
SHIGELLA	Cases	-	-	-
	Percent	-	-	-
VIBRIO	Cases	-	-	-
	Percent	-	-	-
YERSINIA	Cases	-	4	4
	Percent	-	100.0	100.0
Total	Cases	9	23	32
	Percent	28.1	71.9	100.0



# CDC's Emerging Infections Program

CDC/USDA/FDA Foodborne Diseases Active Surveillance Network (FoodNet)

Rate per 100,000 per Month Postcensal Population Estimates

Pathogen = CAMPYLOBACTER

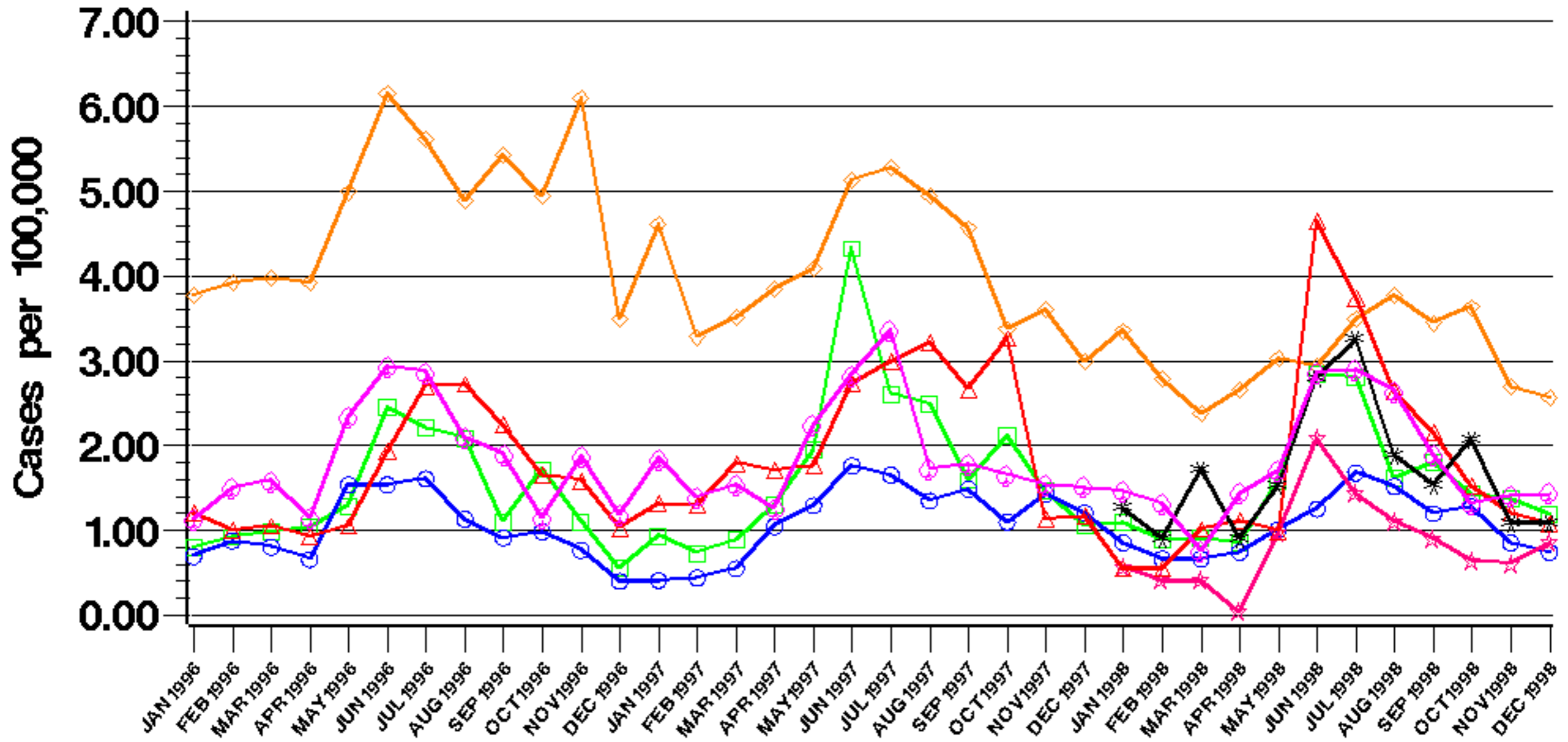

## Month Specimen Collected



# CDC's Emerging Infections Program

CDC/USDA/FDA Foodborne Diseases Active Surveillance Network (FoodNet)

Rate per 100,000 per Month Postcensal Population Estimates

Pathogen = CRYPTOSPORIDIUM

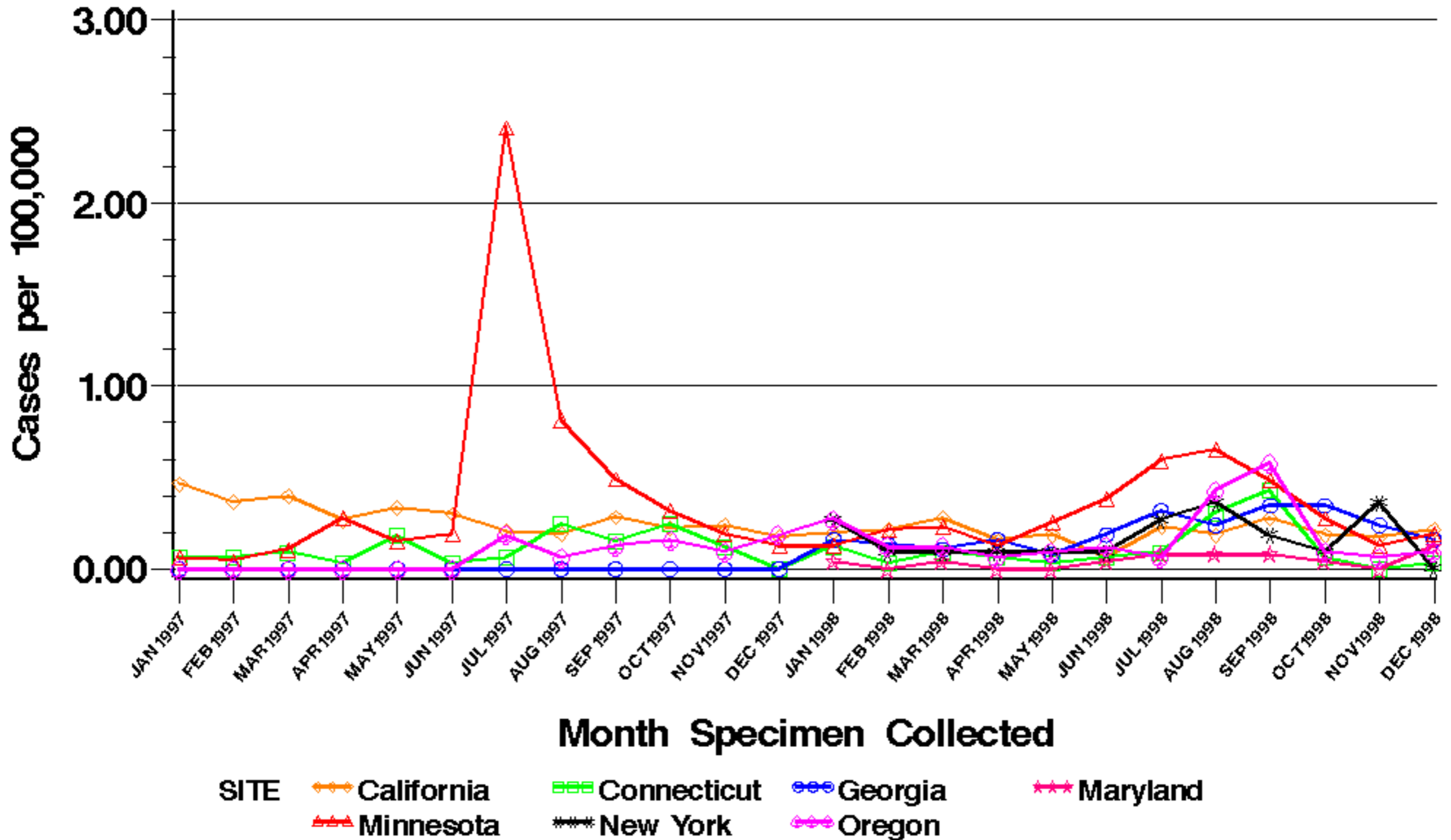

# CDC's Emerging Infections Program

CDC/USDA/FDA Foodborne Diseases Active Surveillance Network (FoodNet)

Rate per 100,000 per Month Postcensal Population Estimates

Pathogen = CYCLOSPORA

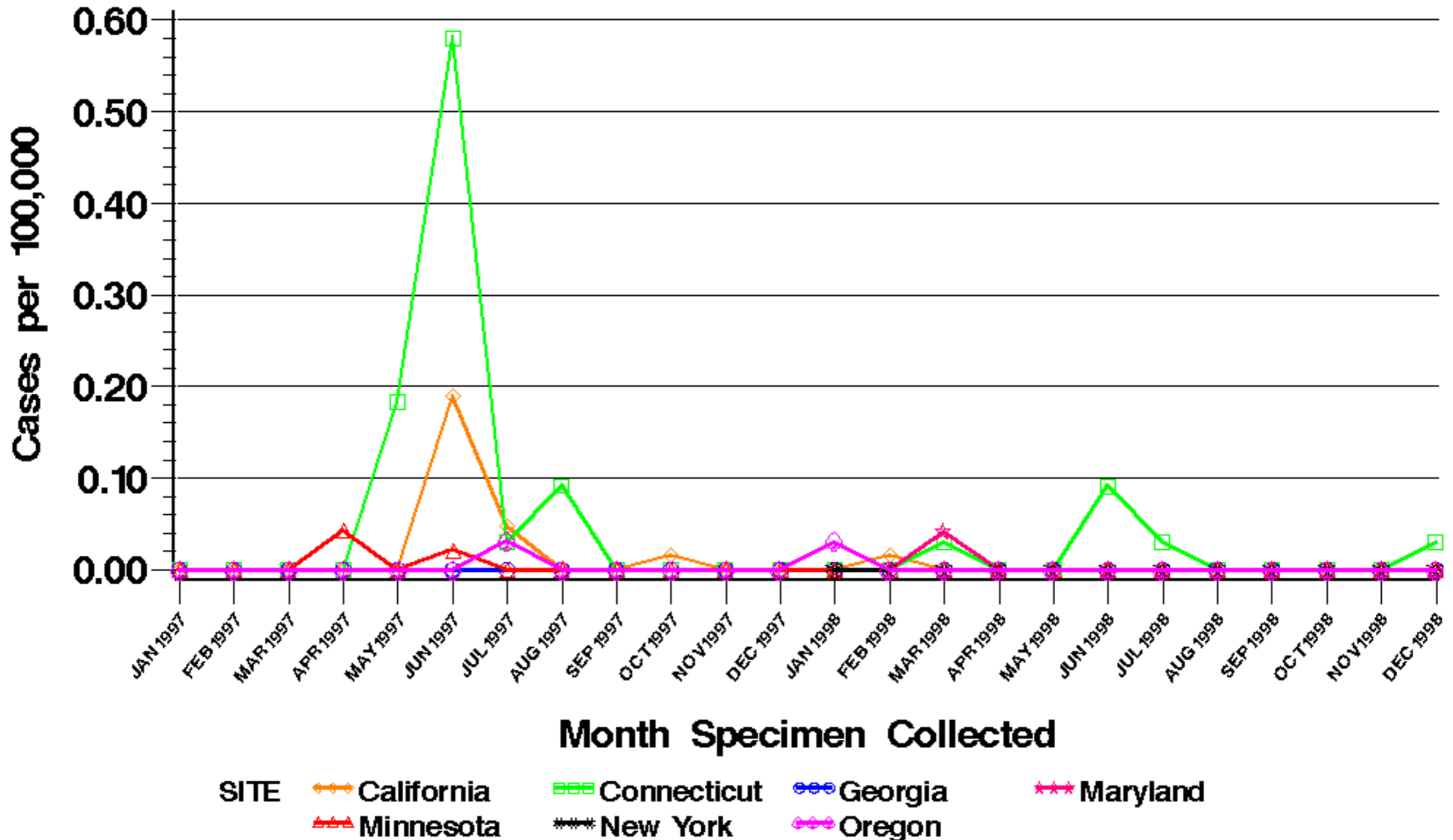

# CDC's Emerging Infections Program

CDC/USDA/FDA Foodborne Diseases Active Surveillance Network (FoodNet)

Rate per 100,000 per Month Postcensal Population Estimates

Pathogen = E. COLI O157

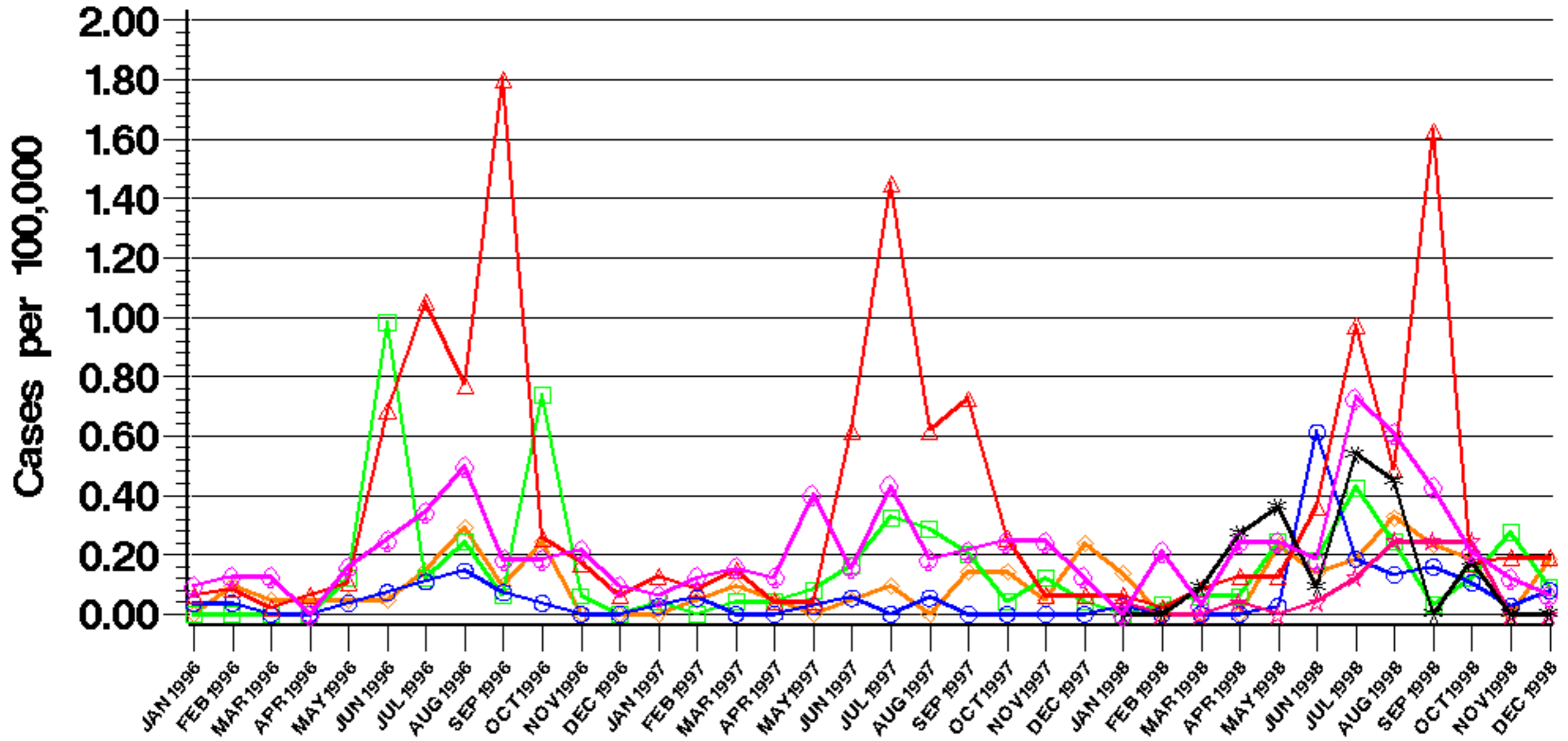

## Month Specimen Collected

- |             |            |             |         |          |
|-------------|------------|-------------|---------|----------|
| <b>SITE</b> | California | Connecticut | Georgia | Maryland |
|             | Minnesota  | New York    | Oregon  |          |

# CDC's Emerging Infections Program

CDC/USDA/FDA Foodborne Diseases Active Surveillance Network (FoodNet)

Rate per 100,000 per Month Postcensal Population Estimates

Pathogen = LISTERIA

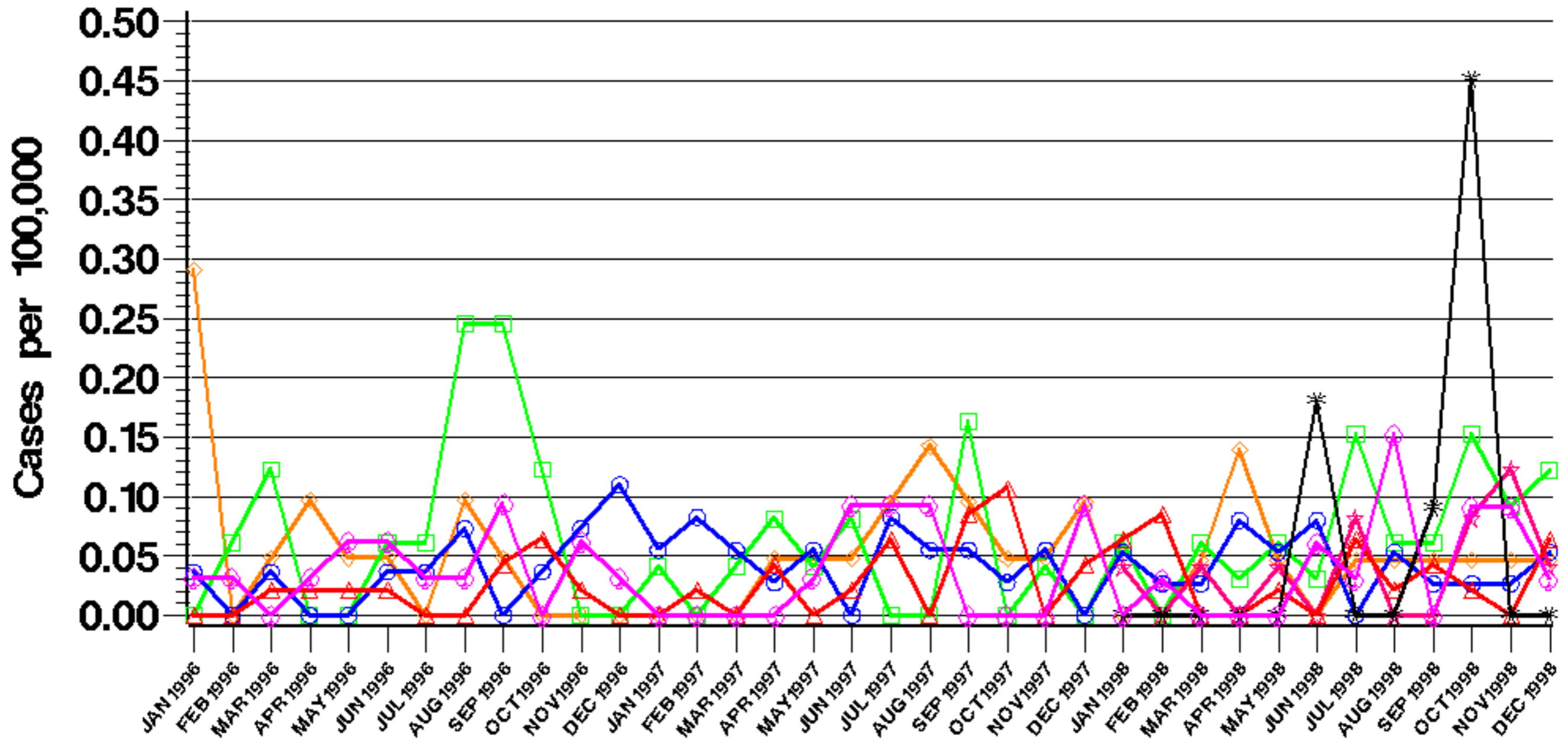

## Month Specimen Collected



# CDC's Emerging Infections Program

CDC/USDA/FDA Foodborne Diseases Active Surveillance Network (FoodNet)

Rate per 100,000 per Month Postcensal Population Estimates

Pathogen = SALMONELLA

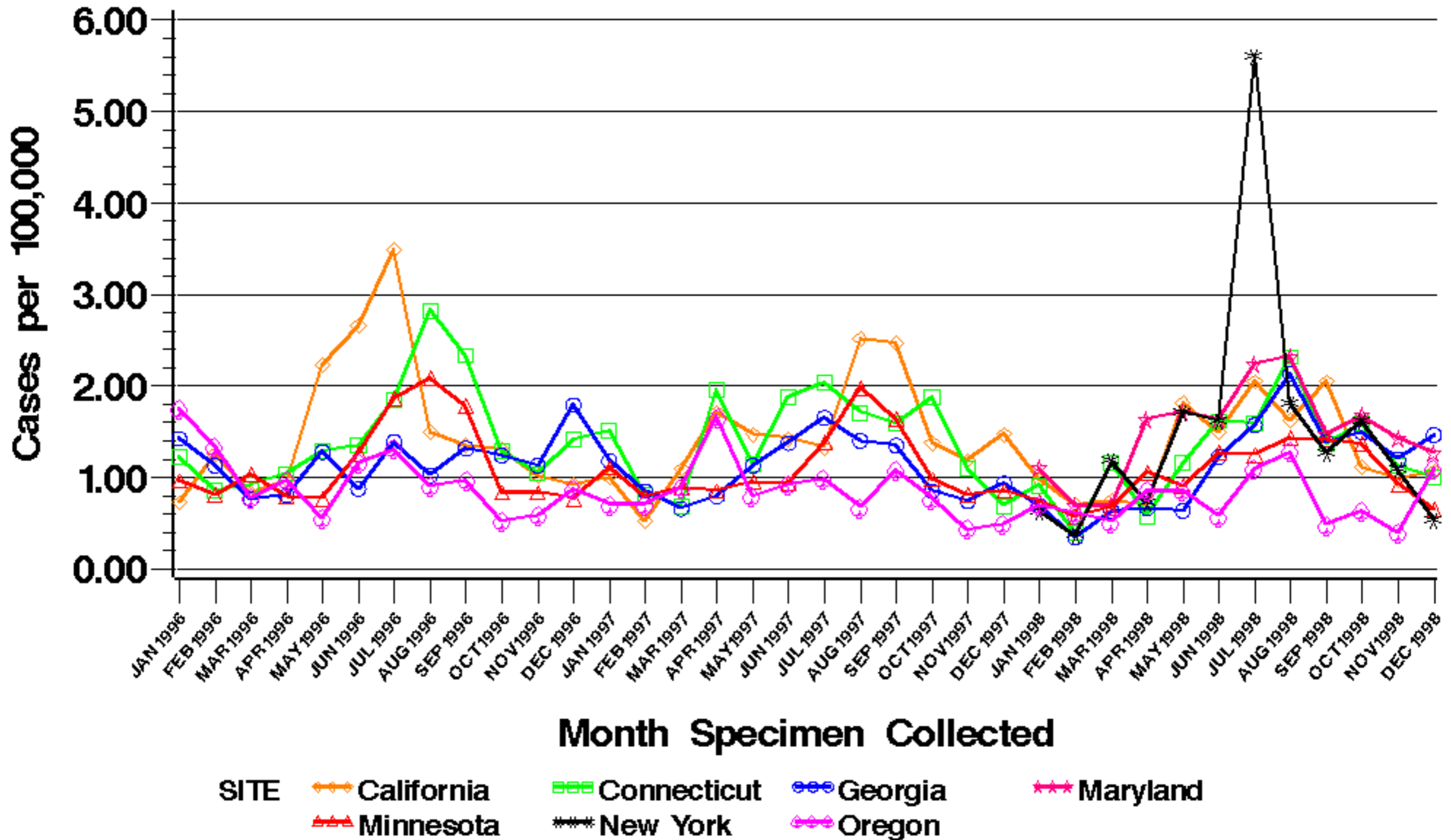

# CDC's Emerging Infections Program

CDC/USDA/FDA Foodborne Diseases Active Surveillance Network (FoodNet)

Rate per 100,000 per Month Postcensal Population Estimates

Pathogen = SALMONELLA Serotype/Species = ENTERITIDIS

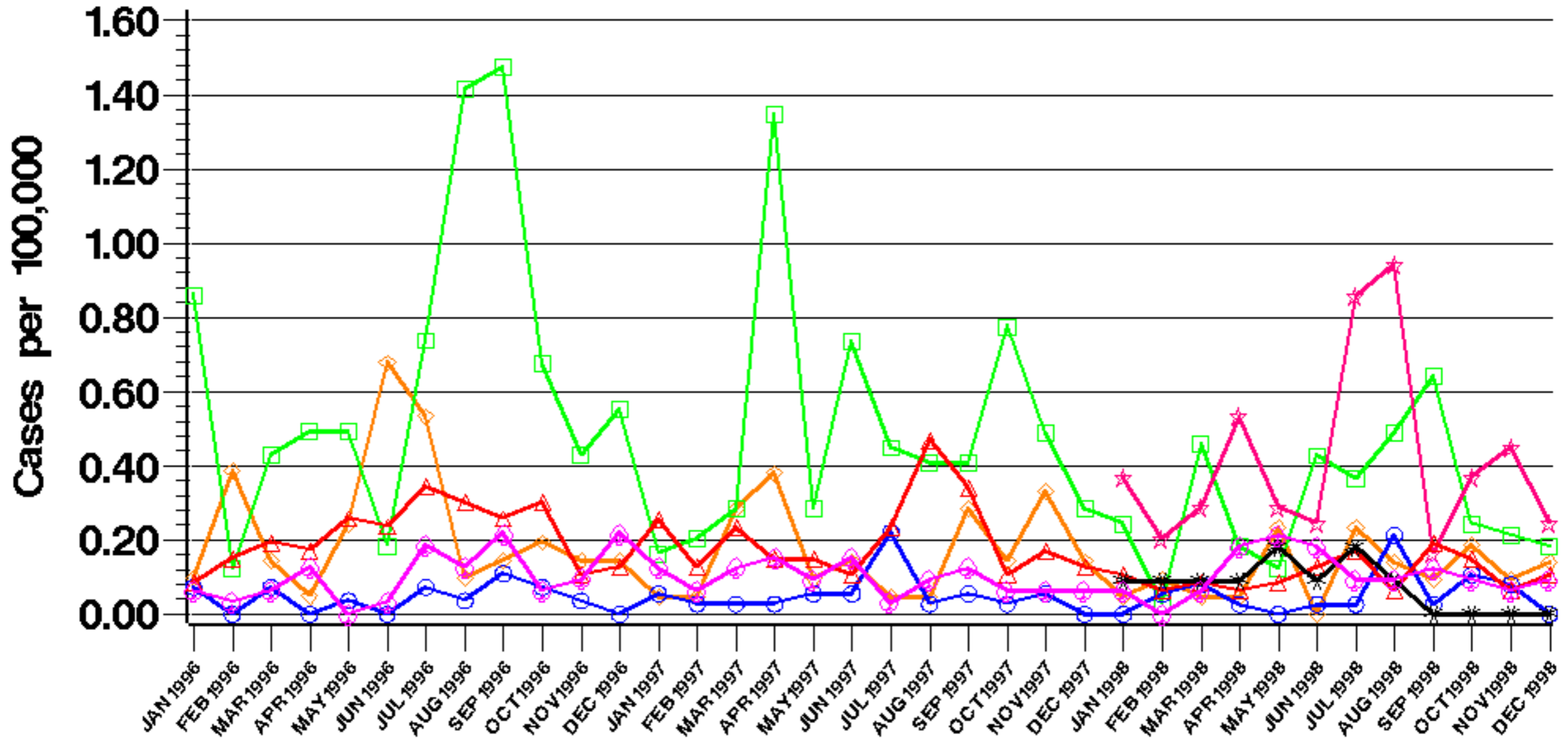

## Month Specimen Collected



# CDC's Emerging Infections Program

CDC/USDA/FDA Foodborne Diseases Active Surveillance Network (FoodNet)

Rate per 100,000 per Month Postcensal Population Estimates

Pathogen = SALMONELLA Serotype/Species = TYPHIMURIUM

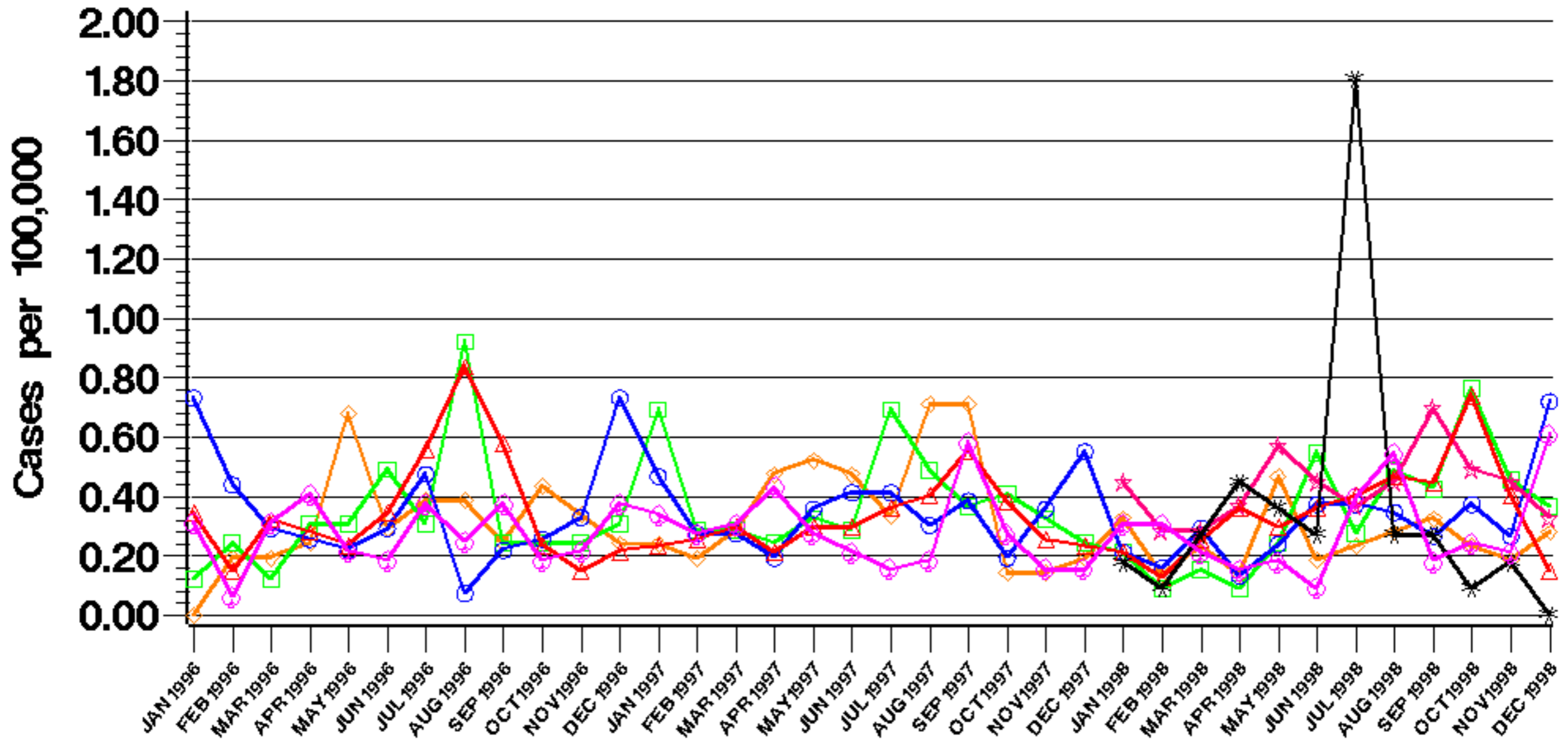

## Month Specimen Collected

- |             |            |             |         |          |
|-------------|------------|-------------|---------|----------|
| <b>SITE</b> | California | Connecticut | Georgia | Maryland |
|             | Minnesota  | New York    | Oregon  |          |



# CDC's Emerging Infections Program

CDC/USDA/FDA Foodborne Diseases Active Surveillance Network (FoodNet)

Rate per 100,000 per Month Postcensal Population Estimates

Pathogen = SALMONELLA Serotype/Species = HEIDELBERG

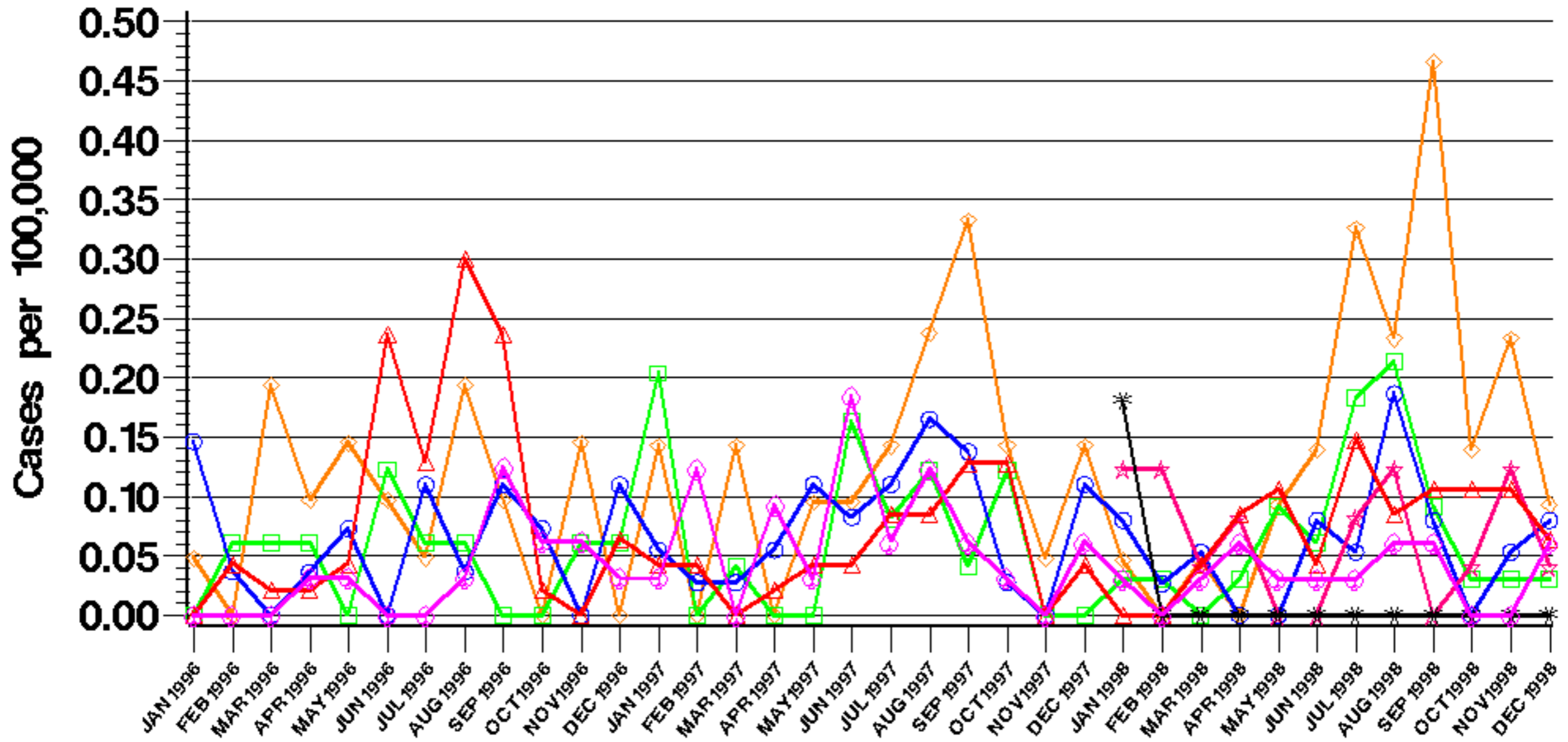

Month Specimen Collected



# CDC's Emerging Infections Program

CDC/USDA/FDA Foodborne Diseases Active Surveillance Network (FoodNet)

Rate per 100,000 per Month Postcensal Population Estimates

Pathogen = SALMONELLA Serotype/Species = NEWPORT

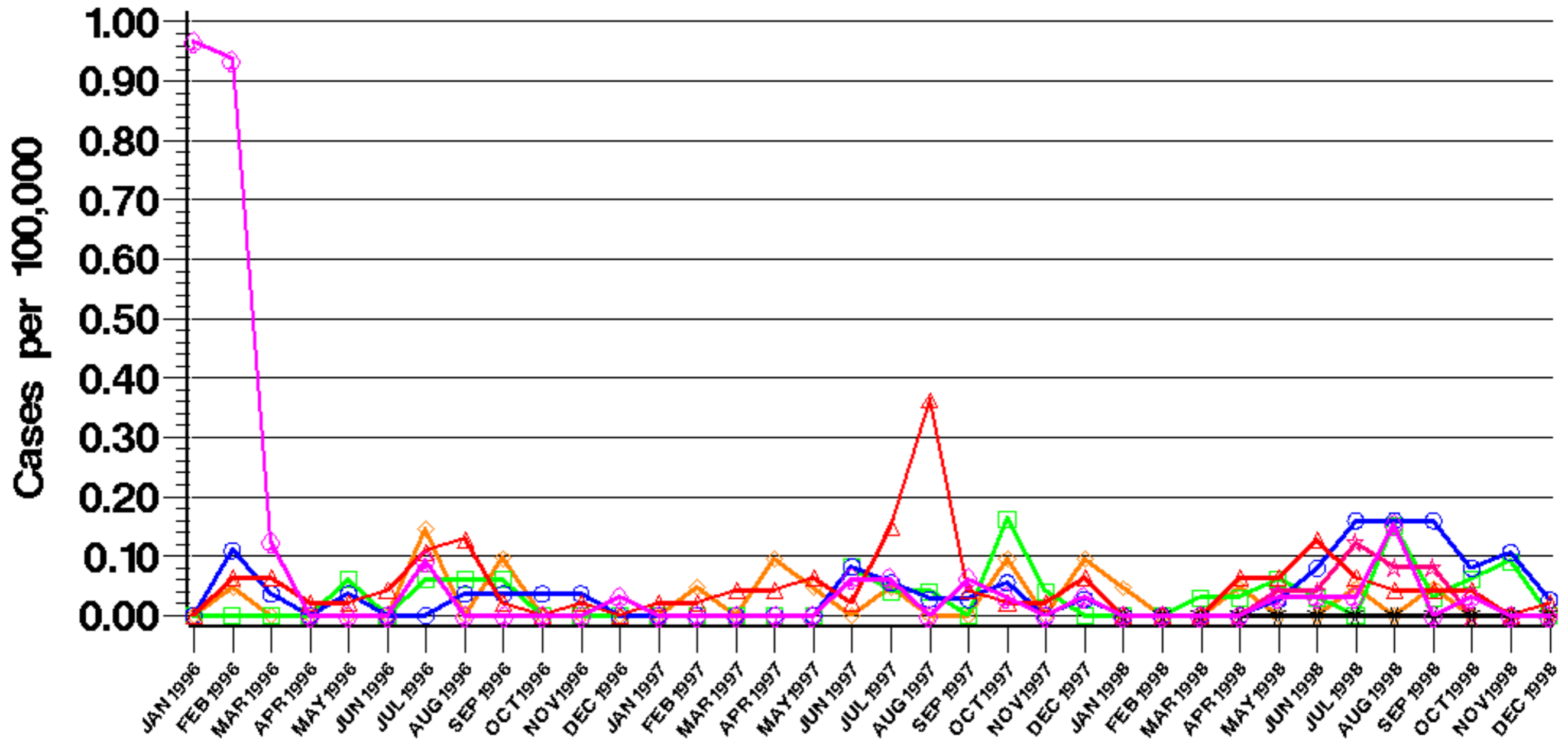

## Month Specimen Collected

SITE    California    Connecticut    Georgia    Maryland  
 Minnesota    New York    Oregon

# CDC's Emerging Infections Program

CDC/USDA/FDA Foodborne Diseases Active Surveillance Network (FoodNet)

Rate per 100,000 per Month Postcensal Population Estimates

Pathogen = SALMONELLA Serotype/Species = MONTEVIDEO

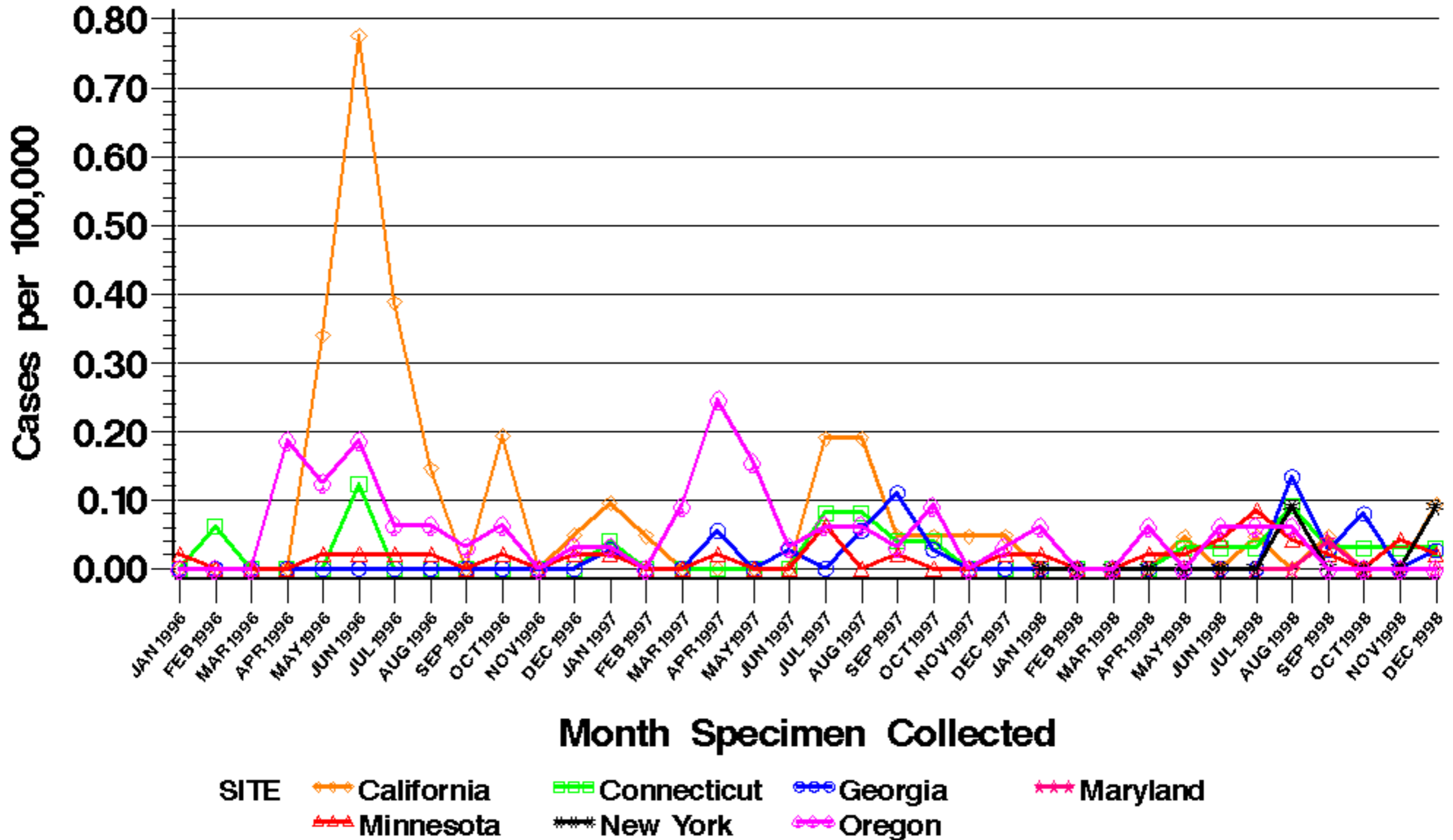

# CDC's Emerging Infections Program

CDC/USDA/FDA Foodborne Diseases Active Surveillance Network (FoodNet)

Rate per 100,000 per Month Postcensal Population Estimates

Pathogen = SALMONELLA Serotype/Species = AGONA

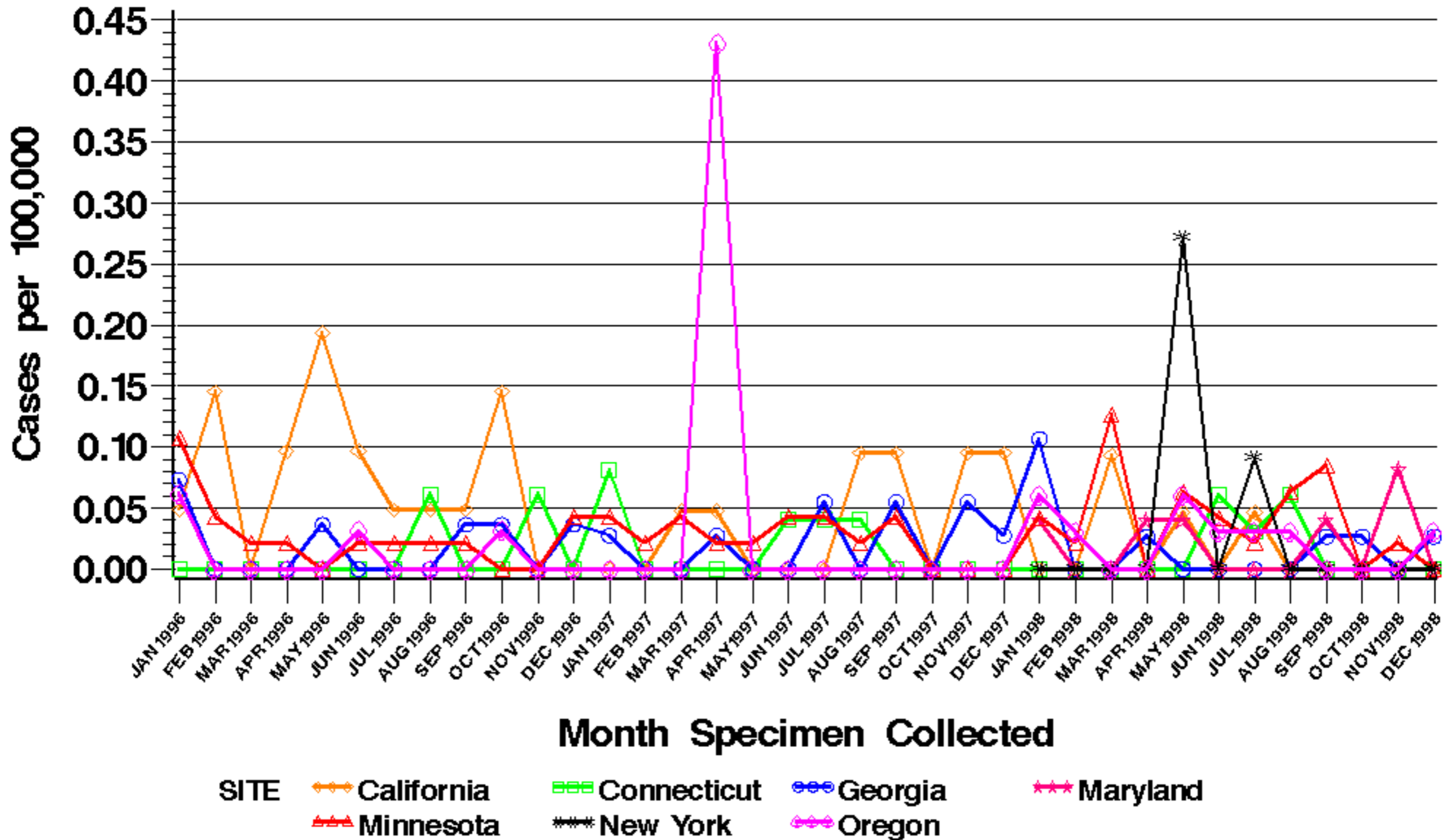

# CDC's Emerging Infections Program

CDC/USDA/FDA Foodborne Diseases Active Surveillance Network (FoodNet)

Rate per 100,000 per Month Postcensal Population Estimates

Pathogen = SHIGELLA

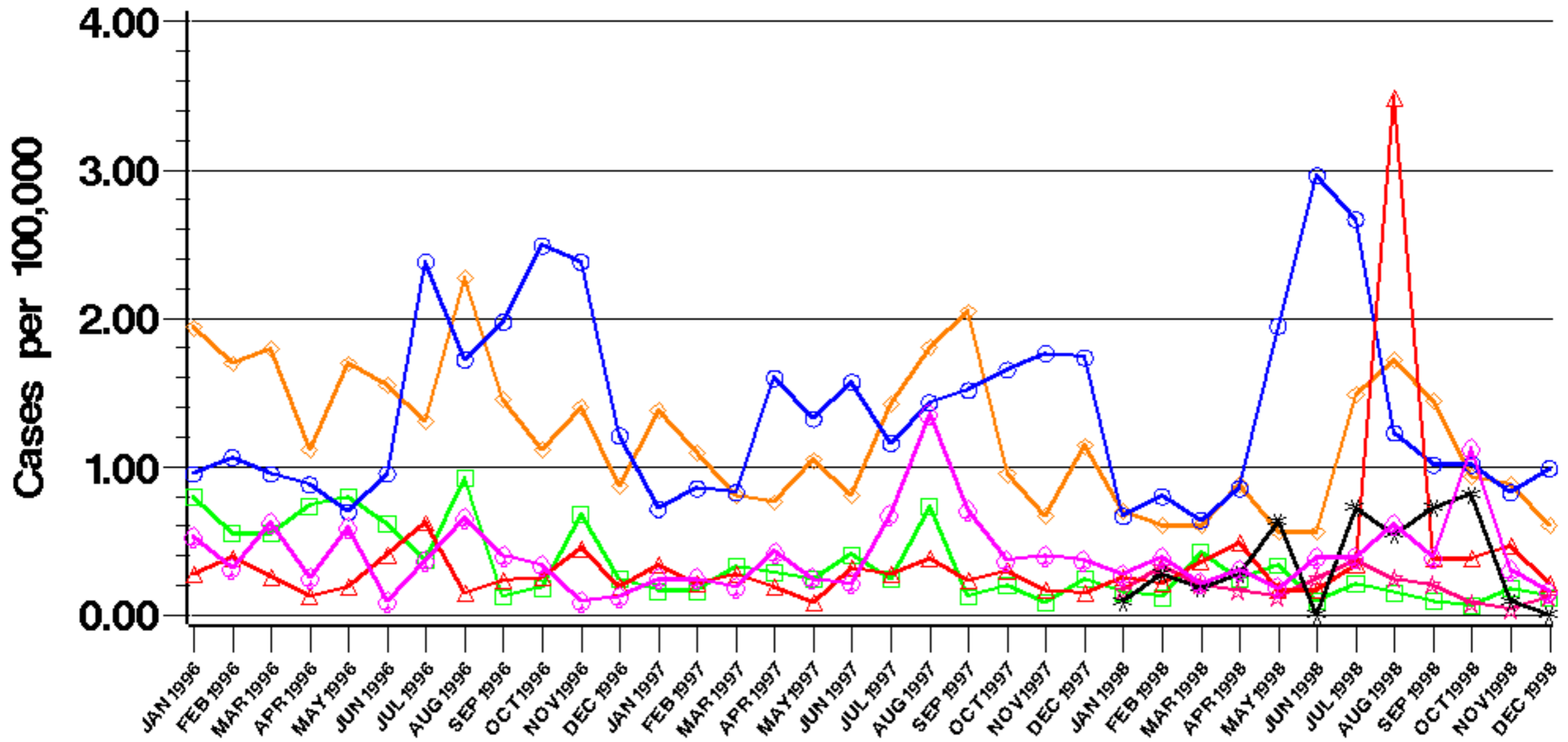

## Month Specimen Collected

- |             |            |             |         |          |
|-------------|------------|-------------|---------|----------|
| <b>SITE</b> | California | Connecticut | Georgia | Maryland |
|             | Minnesota  | New York    | Oregon  |          |

# CDC's Emerging Infections Program

CDC/USDA/FDA Foodborne Diseases Active Surveillance Network (FoodNet)

Rate per 100,000 per Month Postcensal Population Estimates

Pathogen = SHIGELLA Serotype/Species = SONNEI

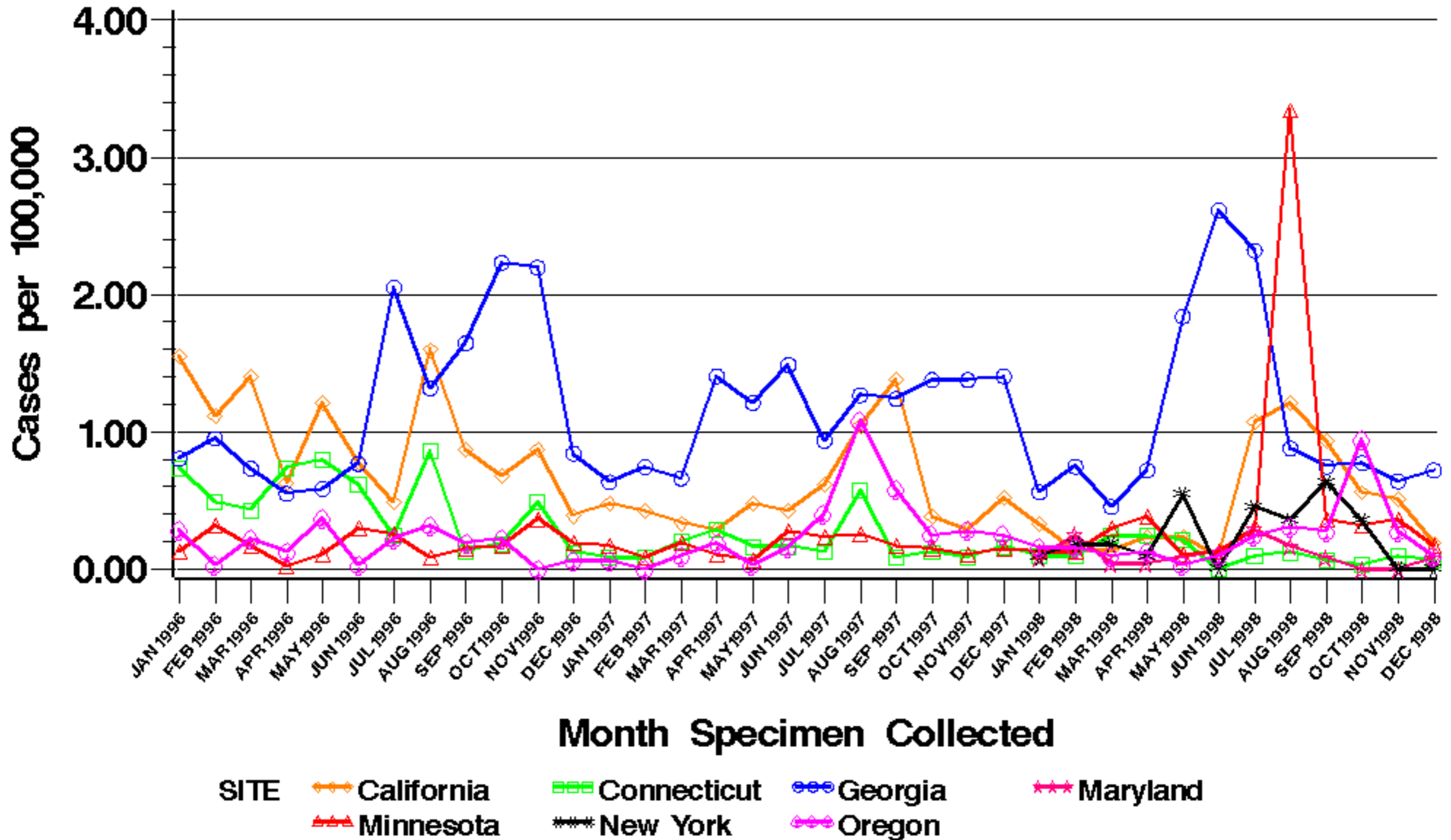

# CDC's Emerging Infections Program

CDC/USDA/FDA Foodborne Diseases Active Surveillance Network (FoodNet)

Rate per 100,000 per Month Postcensal Population Estimates

Pathogen = SHIGELLA Serotype/Species = FLEXNERI

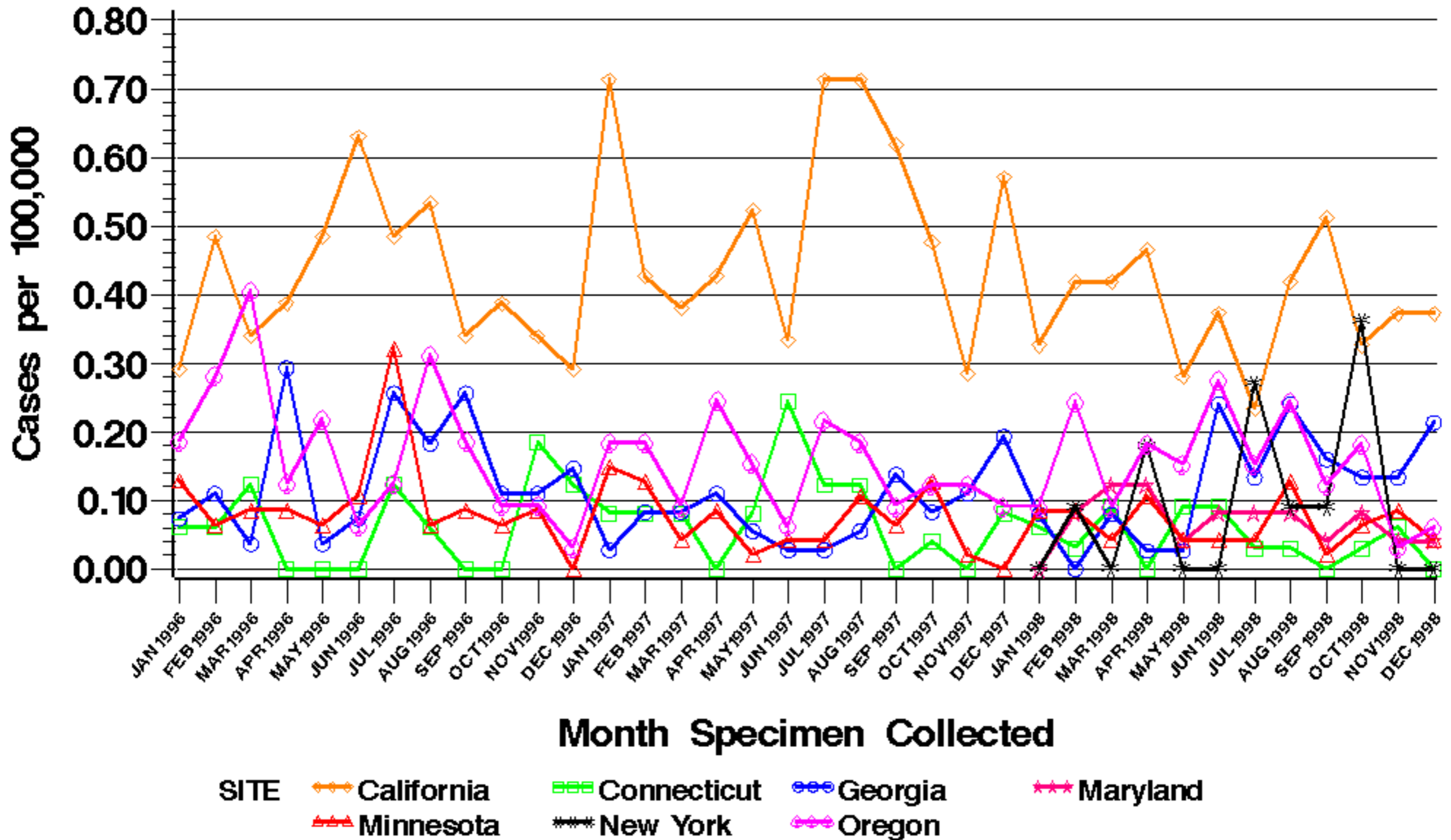

# CDC's Emerging Infections Program

CDC/USDA/FDA Foodborne Diseases Active Surveillance Network (FoodNet)

Rate per 100,000 per Month Postcensal Population Estimates

Pathogen = SHIGELLA Serotype/Species = DYSENTERIA

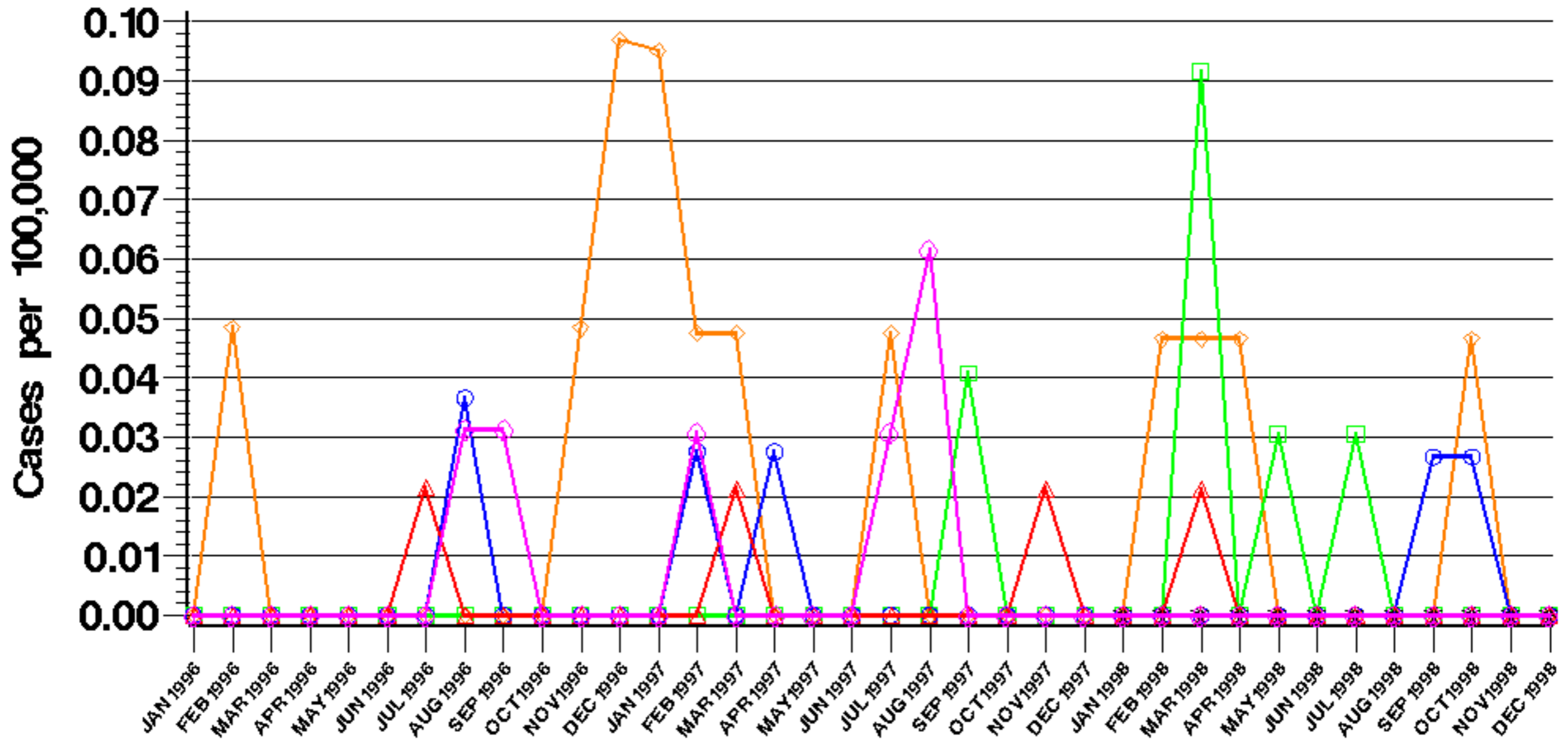

## Month Specimen Collected

SITE    California    Connecticut    Georgia    Maryland  
 Minnesota    New York    Oregon



# CDC's Emerging Infections Program

CDC/USDA/FDA Foodborne Diseases Active Surveillance Network (FoodNet)

Rate per 100,000 per Month Postcensal Population Estimates

Pathogen = VIBRIO

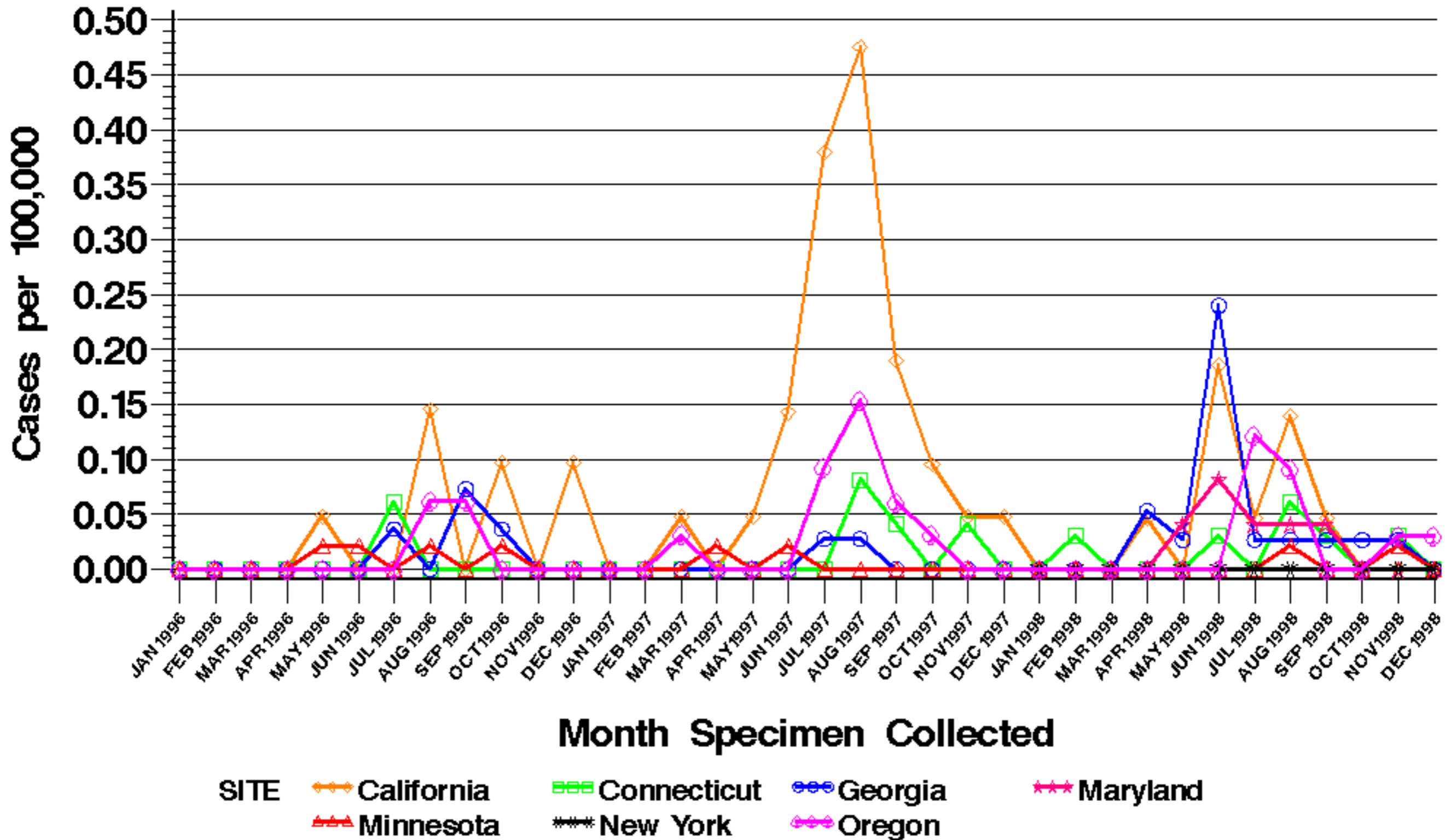

# CDC's Emerging Infections Program

CDC/USDA/FDA Foodborne Diseases Active Surveillance Network (FoodNet)

Rate per 100,000 per Month Postcensal Population Estimates

Pathogen = YERSINIA

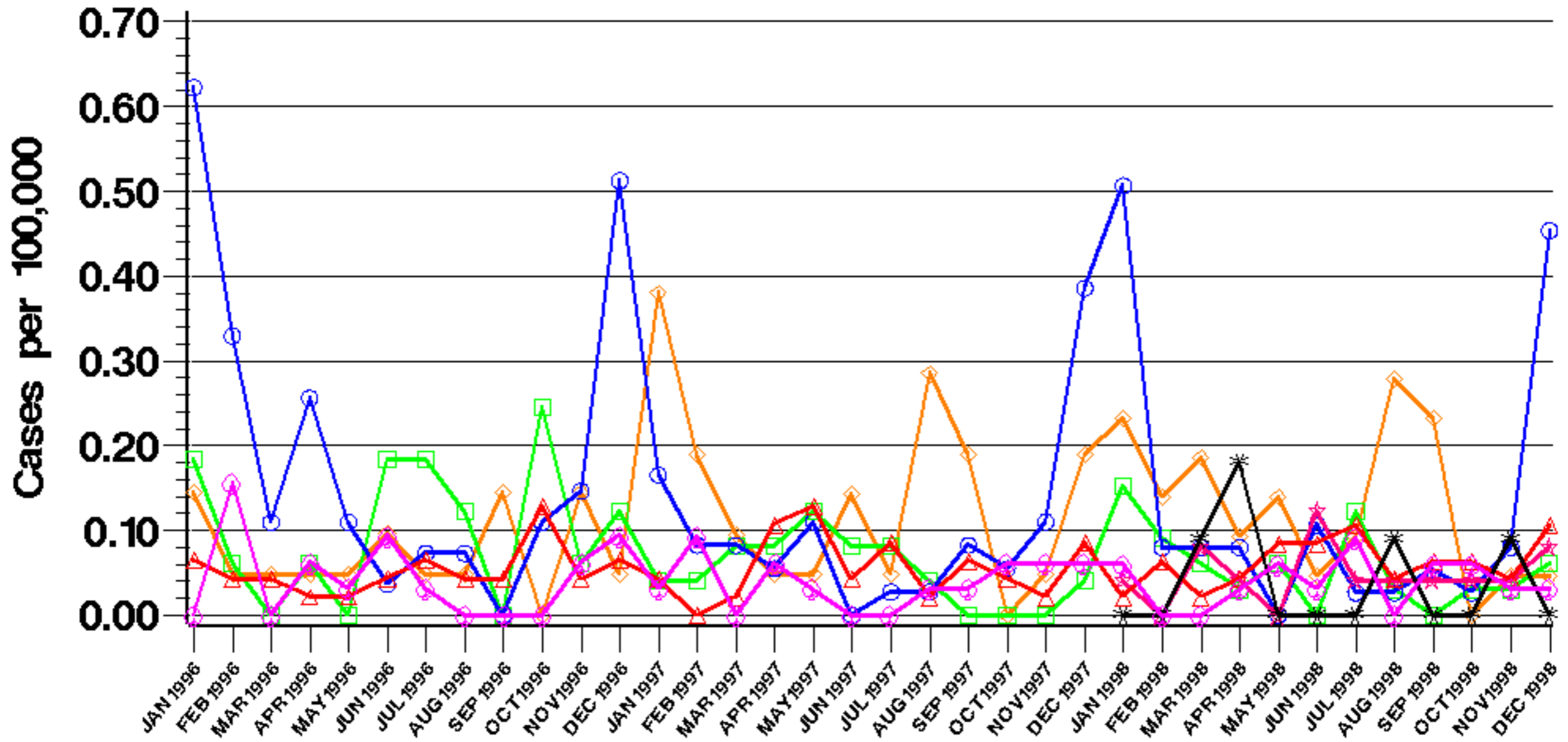

## Month Specimen Collected



# CDC's Emerging Infections Program

CDC/USDA/FDA Foodborne Diseases Active Surveillance Network (FoodNet)

Cases per 100,000 Postcensal Population Estimates Age Distribution by Pathogen for All Sites

FoodNet 1998 Final Report

Pathogen = **CAMPYLOBACTER**

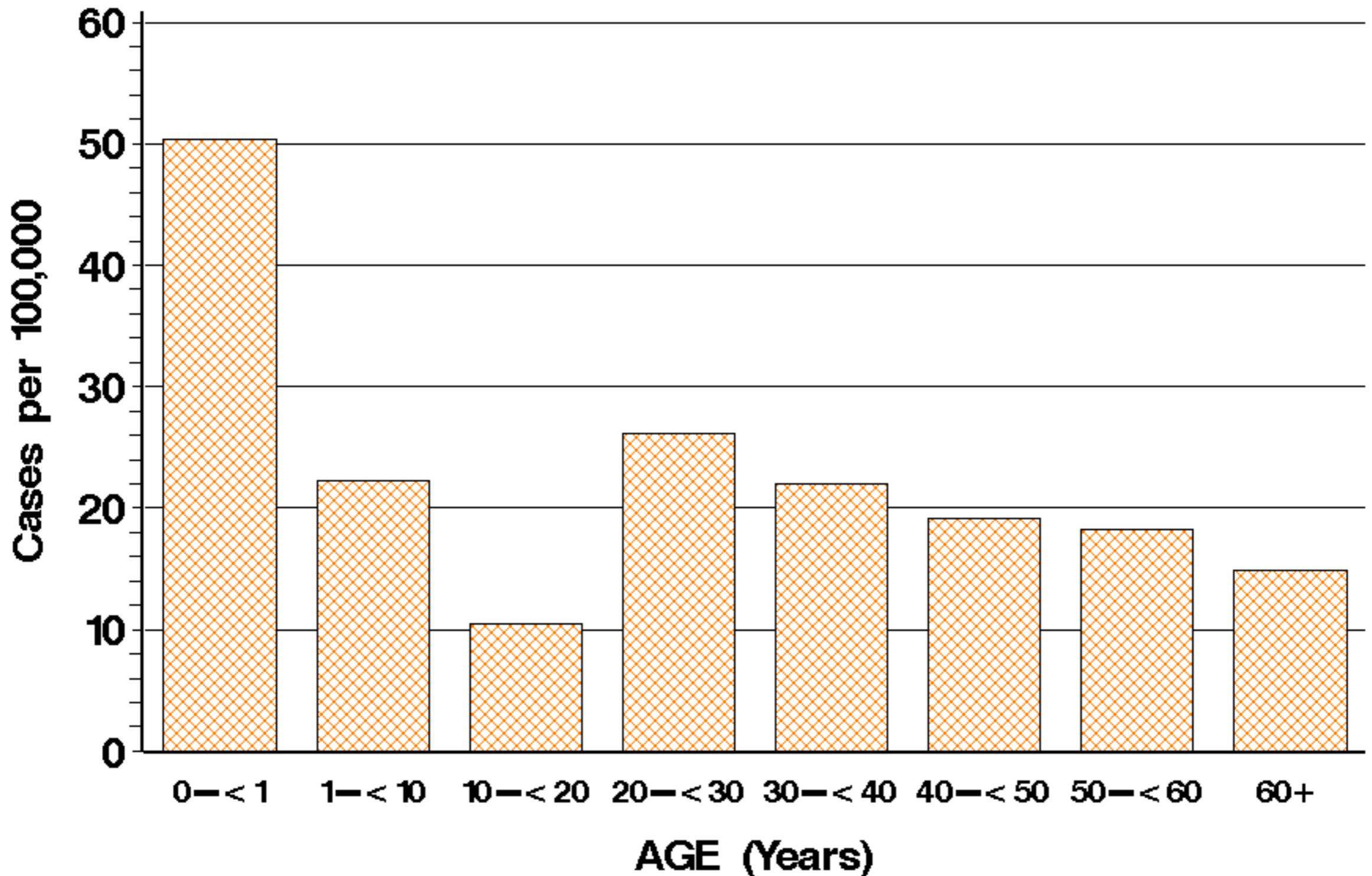

# CDC's Emerging Infections Program

CDC/USDA/FDA Foodborne Diseases Active Surveillance Network (FoodNet)

Cases per 100,000 Postcensal Population Estimates Age Distribution by Pathogen for All Sites

FoodNet 1998 Final Report

Pathogen = CRYPTOSPORIDIUM

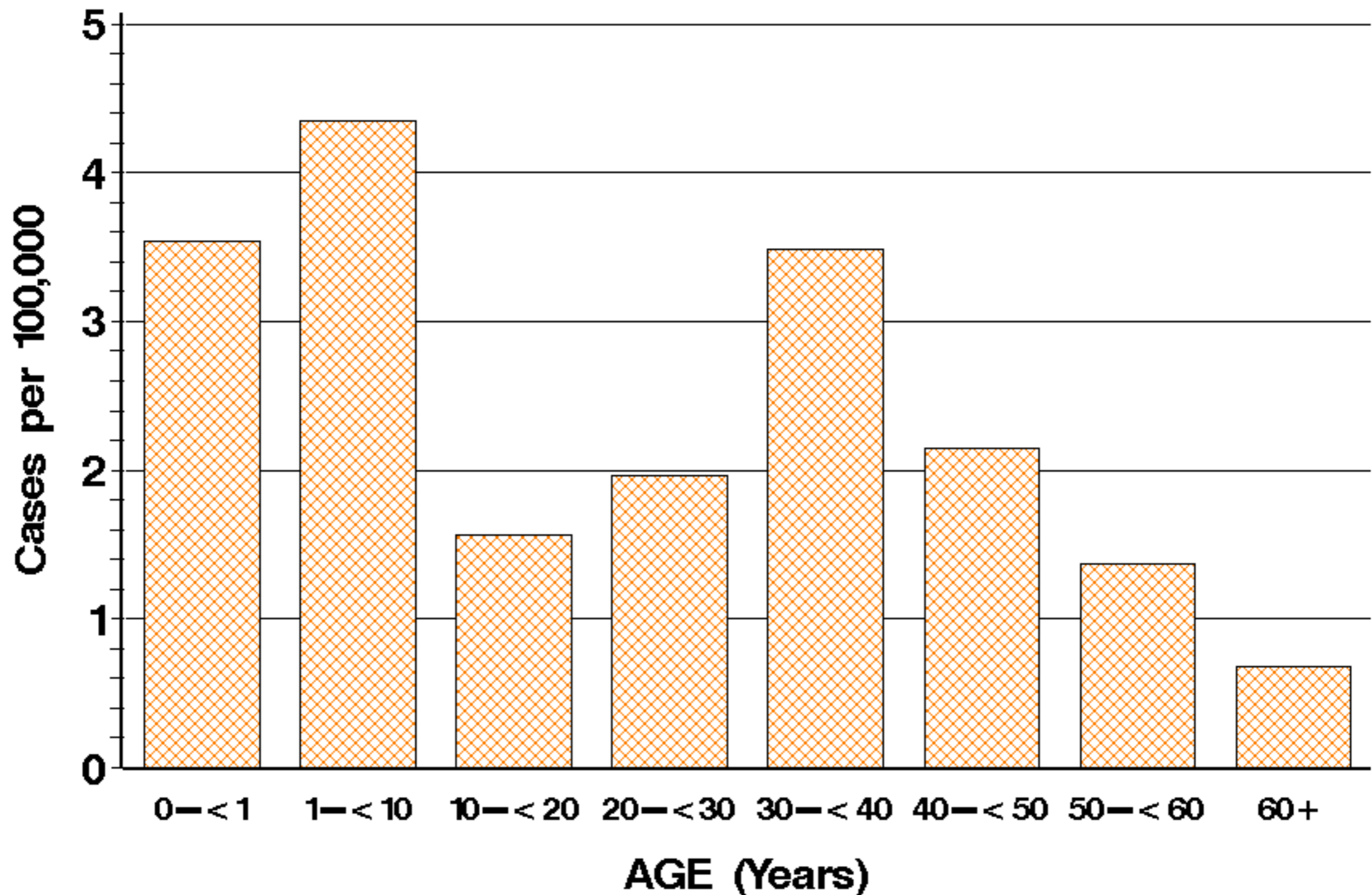

# CDC's Emerging Infections Program

CDC/USDA/FDA Foodborne Diseases Active Surveillance Network (FoodNet)

Cases per 100,000 Postcensal Population Estimates Age Distribution by Pathogen for All Sites

FoodNet 1998 Final Report

Pathogen = CYCLOSPORA

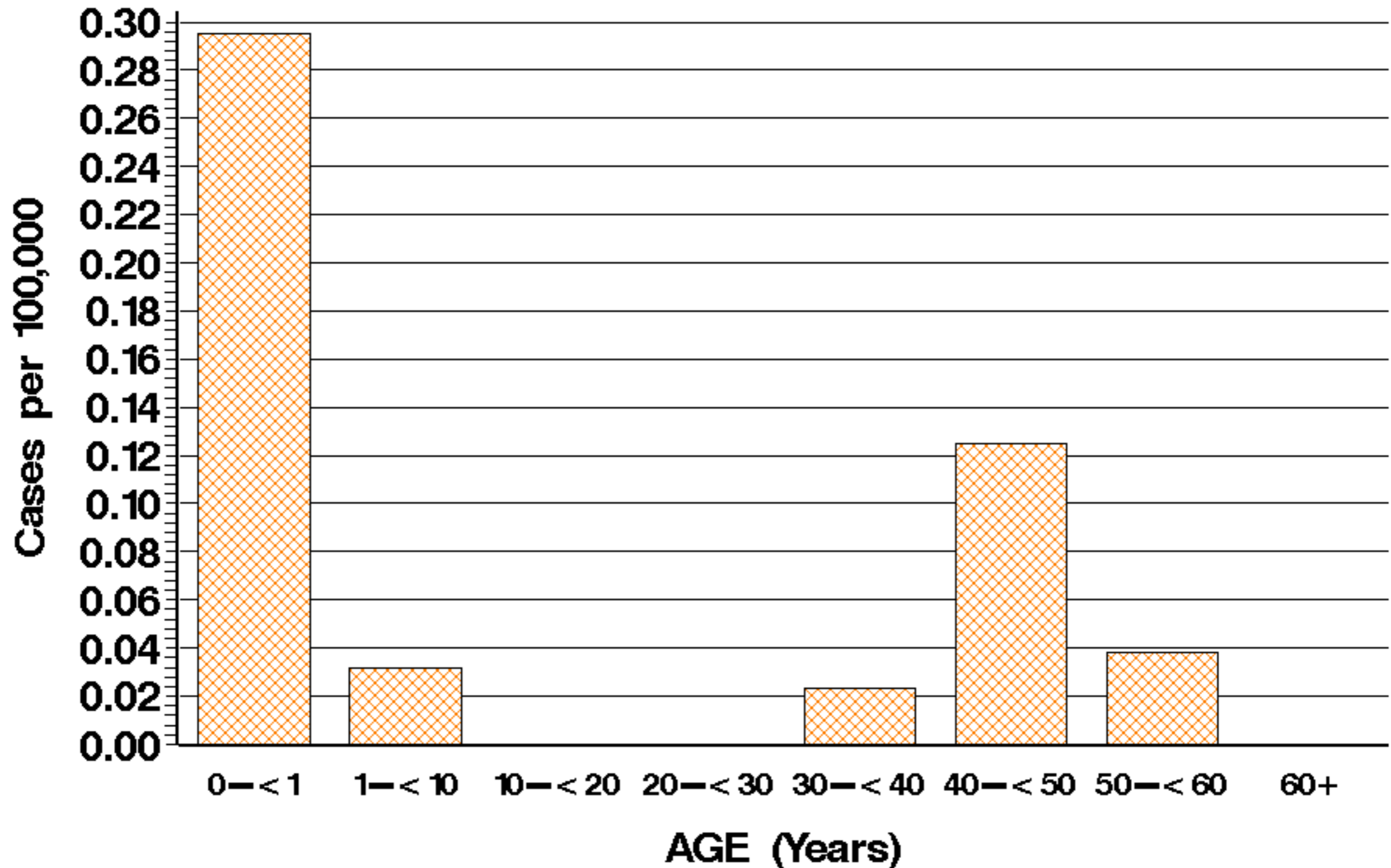

# CDC's Emerging Infections Program

CDC/USDA/FDA Foodborne Diseases Active Surveillance Network (FoodNet)

Cases per 100,000 Postcensal Population Estimates Age Distribution by Pathogen for All Sites

FoodNet 1998 Final Report

Pathogen = E. COLI O157

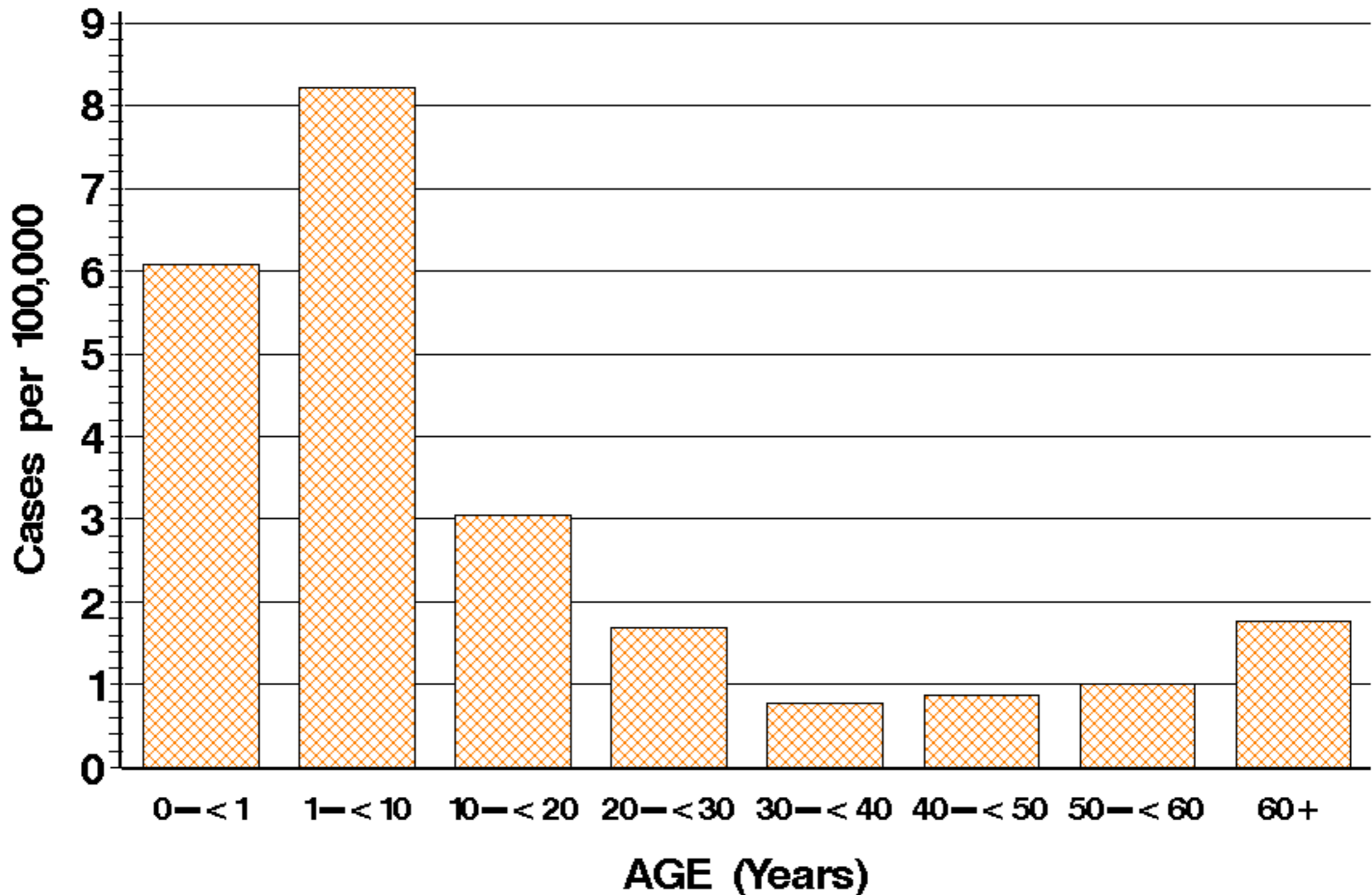

# CDC's Emerging Infections Program

CDC/USDA/FDA Foodborne Diseases Active Surveillance Network (FoodNet)

Cases per 100,000 Postcensal Population Estimates Age Distribution by Pathogen for All Sites

FoodNet 1998 Final Report

Pathogen = LISTERIA

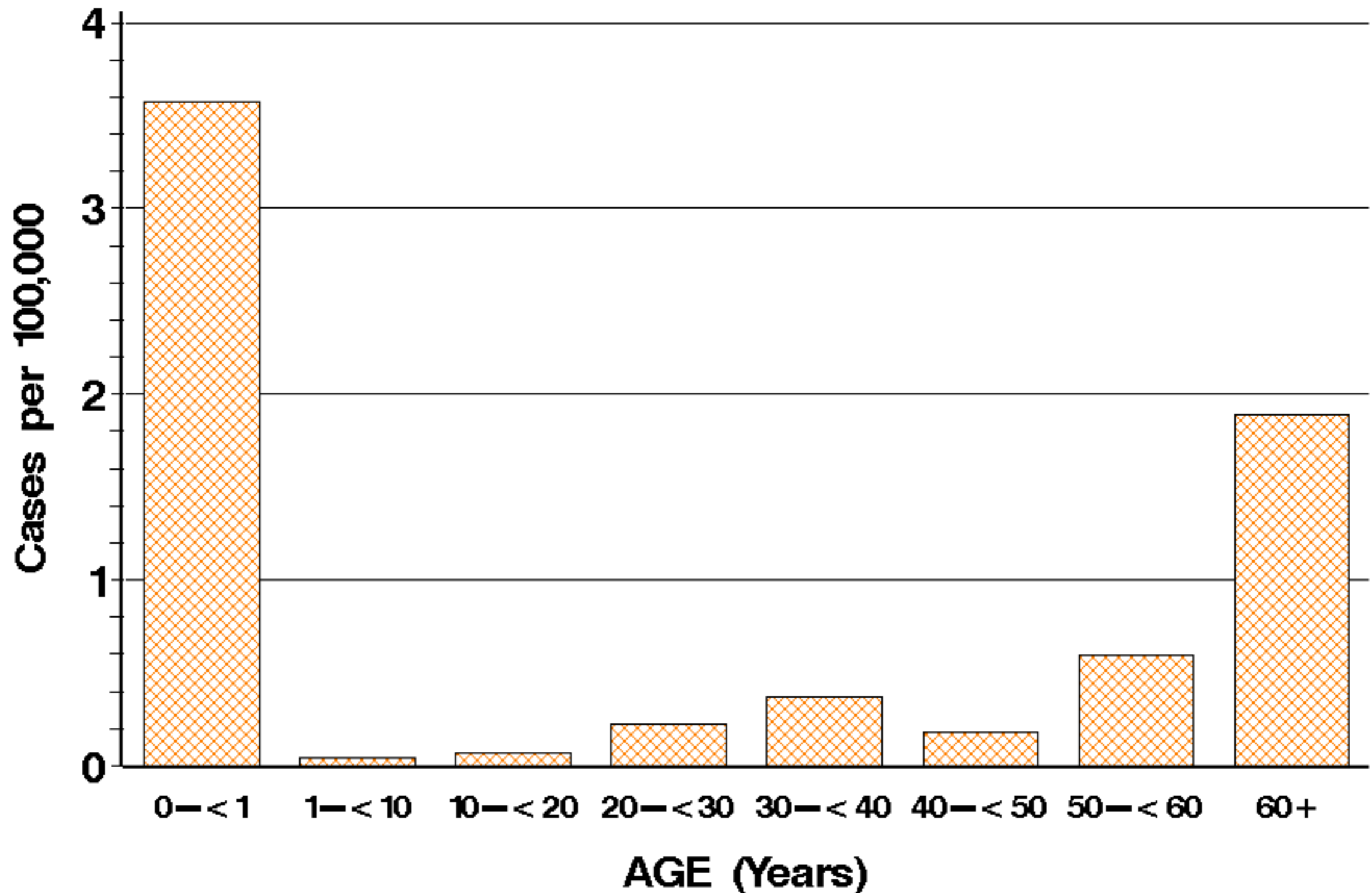

# CDC's Emerging Infections Program

CDC/USDA/FDA Foodborne Diseases Active Surveillance Network (FoodNet)

Cases per 100,000 Postcensal Population Estimates Age Distribution by Pathogen for All Sites

FoodNet 1998 Final Report

Pathogen = SALMONELLA

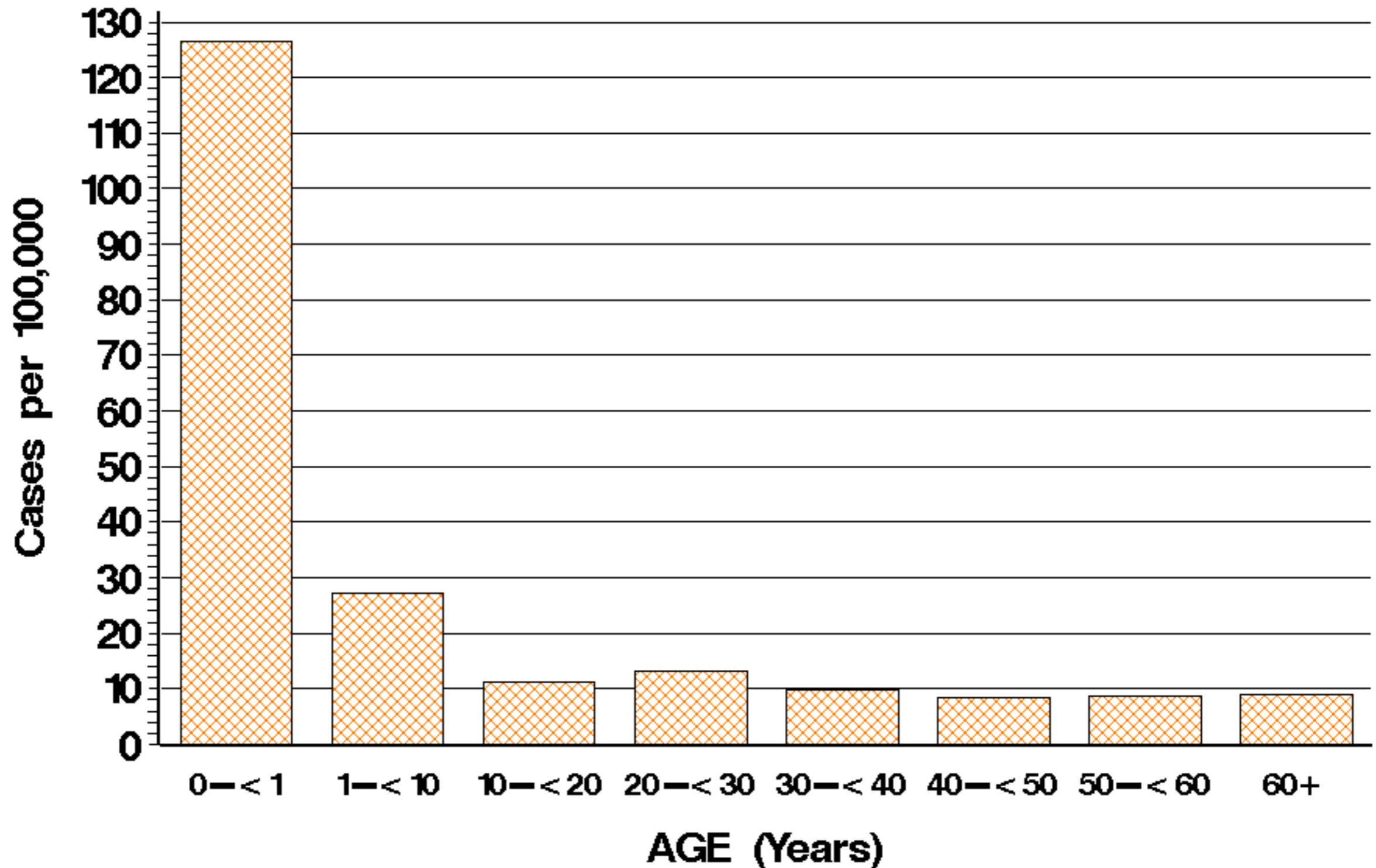



# CDC's Emerging Infections Program

CDC/USDA/FDA Foodborne Diseases Active Surveillance Network (FoodNet)

Cases per 100,000 Postcensal Population Estimates Age Distribution by Pathogen for All Sites

FoodNet 1998 Final Report

Pathogen = SHIGELLA

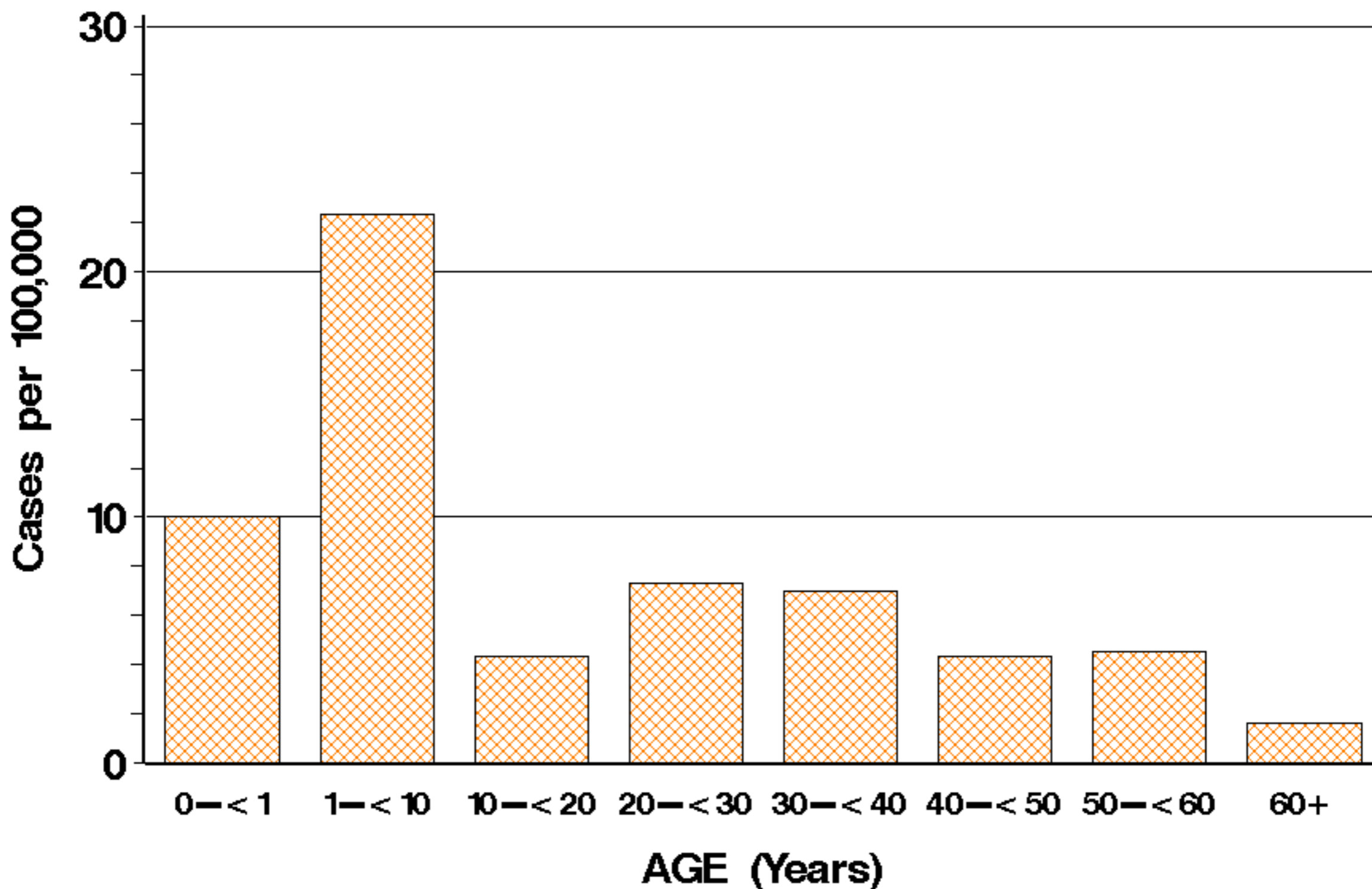

# CDC's Emerging Infections Program

CDC/USDA/FDA Foodborne Diseases Active Surveillance Network (FoodNet)

Cases per 100,000 Postcensal Population Estimates Age Distribution by Pathogen for All Sites

FoodNet 1998 Final Report

Pathogen = VIBRIO

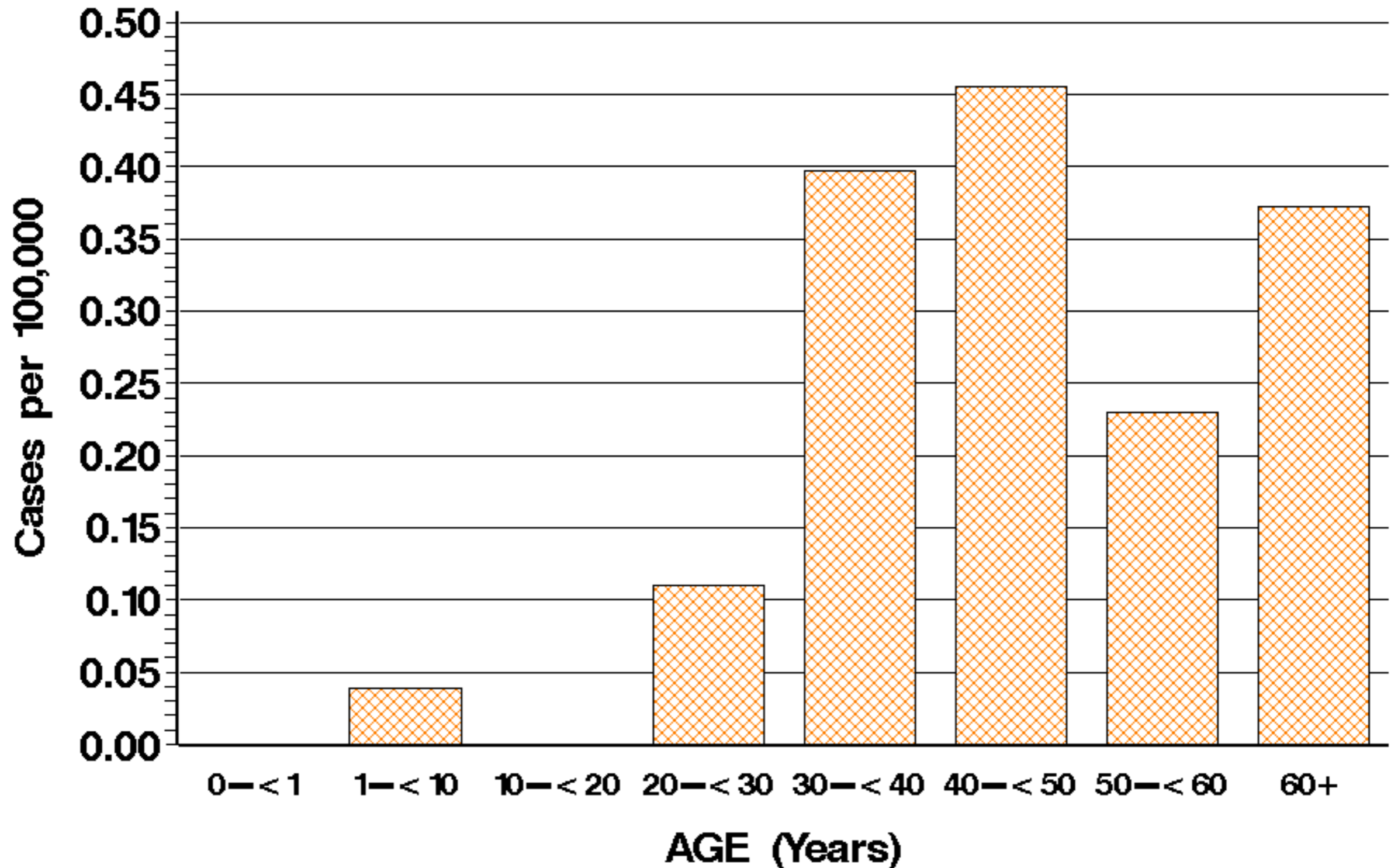

# CDC's Emerging Infections Program

CDC/USDA/FDA Foodborne Diseases Active Surveillance Network (FoodNet)

Cases per 100,000 Postcensal Population Estimates Age Distribution by Pathogen for All Sites

FoodNet 1998 Final Report

Pathogen = YERSINIA

