



**US Army Corps
of Engineers**®
New England District

Maine Project Office
675 Western Avenue #3
Manchester, Maine 04351

PUBLIC NOTICE

Date: June 19, 2007
Comment Period Ends: July 19, 2007
File Number: NAE-2006-750
In Reply Refer To: Jay L. Clement
Or by e-mail: jay.l.clement@usace.army.mil

The District Engineer has received a permit application from the applicant below to **conduct work in waters of the United States** as described below. The Corps is soliciting comments on both the project itself and the range of issues to be addressed in the environmental documentation.

APPLICANT: KNOX COUNTY REGIONAL AIRPORT, 62 UNION STREET, ROCKLAND, MAINE 04841

ACTIVITY: Fill approximately 7.6 acres of freshwater wetlands in order implement safety improvements at the Knox County Regional Airport at Owls Head, Maine. The improvements will consist of a parallel taxiway to serve runway 13-31 and an extension to the Runway 31 and Runway 3 safety areas. The taxiway will impact approximately 7 acres of wetland; the runway safety area extensions will impact approximately 0.6 acres of wetland.

To compensate for this project's projected unavoidable impacts to waterways and wetlands, the applicant is currently proposing off site compensation. This work, shown on the attached plans, includes the preservation of approximately 74.5 acres of mixed upland and wetland on two parcels adjacent to Weskeag Marsh and the Ralph Waldo Tyler Wildlife Management Area at Thomaston, Maine. The preservation is designed to complement State and private conservation efforts and lands within the Weskeag River watershed. The applicant is proposing these measures seeking to lessen the project's impact on aquatic resources. This notice solicits comments on these proposed measures from the interested or affected public as well as those agencies who speak to the public interest. It also solicits recommendations for alternative sites or measures not yet identified by the applicant. After receipt of the comments, the Corps of Engineers will obtain any necessary additional information from the applicant and determine whether the proposed measures are practicable and serve to help mitigate this project's unavoidable impacts.

WATERWAY AND LOCATION OF THE PROPOSED WORK: This work is proposed in freshwater wetlands adjacent to tributaries to the Weskeag River at Owls Head, Maine. The project site is located on the USGS ROCKLAND, ME quadrangle sheet at latitude 44.0596248°N; and longitude 69.0988736°W.

AUTHORITY

Permits are required pursuant to:

- Section 10 of the Rivers and Harbors Act of 1899
 Section 404 of the Clean Water Act
 Section 103 of the Marine Protection, Research and Sanctuaries Act).

The decision whether to issue a permit will be based on an evaluation of the probable impact of the proposed activity on the public interest. That decision will reflect the national concern for both protection and utilization of important resources. The benefit which may reasonably accrue from the proposal must be balanced against its reasonably foreseeable detriments. All factors which may be relevant to the proposal will be considered, including the cumulative effects thereof; among those are: conservation, economics, aesthetics, general environmental concerns, wetlands, cultural value, fish and wildlife values, flood hazards, flood plain value, land use, navigation, shoreline erosion and accretion, recreation, water supply and conservation, water quality, energy needs, safety, food production and, in general, the needs and welfare of the people.

The Corps of Engineers is soliciting comments from the public; Federal, state, and local agencies and officials; Indian Tribes; and other interested parties in order to consider and evaluate the impacts of this proposed activity. Any comments received will be considered by the Corps of Engineers to determine whether to issue, modify, condition or deny a permit for this proposal. To make this decision, comments are used to assess impacts on endangered species, historic properties, water quality, general environmental effects, and the other public interest factors listed above. Comments are used in the preparation of an Environmental Assessment and/or an Environmental Impact Statement pursuant to the National Environmental Policy Act. Comments are also used to determine the need for a public hearing and to determine the overall public interest of the proposed activity.

Where the activity involves the discharge of dredged or fill material into waters of the United States or the transportation of dredged material for the purpose of disposing it in ocean waters, the evaluation of the impact of the activity in the public interest will also include application of the guidelines promulgated by the Administrator, U.S Environmental Protection Agency, under authority of Section 404(b) of the Clean Water Act, and/or Section 103 of the Marine Protection Research and Sanctuaries Act of 1972 as amended.

SECTION 106 COORDINATION

Based on his initial review, the District Engineer has determined that little likelihood exists for the proposed work to impinge upon properties with cultural or Native American significance, or listed in, or eligible for listing in, the National Register of Historic Places. Therefore, no further consideration of the requirements of Section 106 of the National Historic Preservation Act of 1966, as amended, is necessary. This determination is based upon one or more of the following:

- a. The permit area has been extensively modified by previous work.
- b. The permit area has been recently created.
- c. The proposed activity is of limited nature and scope.
- d. Review of the latest published version of the National Register shows that no presence of registered properties listed as being eligible for inclusion therein are in the permit area or general vicinity.
- e. Coordination with the State Historic Preservation Officer and/or Tribal Historic Preservation Officer(s)

Pursuant to the **Endangered Species Act**, the District Engineer is hereby requesting that the appropriate Federal Agency provide comments regarding the presence of and potential impacts to listed species or its critical habitat.

The States of Connecticut, Maine, Massachusetts, New Hampshire and Rhode Island have approved **Coastal Zone Management Programs**. Where applicable the applicant states that any proposed activity will comply with and will be conducted in a manner that is consistent with the approved Coastal Zone Management

Program. By this Public Notice, we are requesting the State concurrence or objection to the applicant's consistency statement.

The following authorizations have been applied for, or have been, or will be obtained:

- (X) Permit, License or Assent from State.
- (X) Permit from Local Wetland Agency or Conservation Commission.
- (X) Water Quality Certification in accordance with Section 401 of the Clean Water Act.

In order to properly evaluate the proposal, we are seeking public comment. Anyone wishing to comment is encouraged to do so. **Comments should be submitted in writing by the above date.** If you have any questions, please contact Jay Clement at 207-623-8367 at our Manchester, Maine Project Office.

Any person may request, in writing, within the comment period specified in this notice, that a public hearing be held to consider the application. Requests for a public hearing shall specifically state the reasons for holding a public hearing. The Corps holds public hearings for the purpose of obtaining public comments when that is the best means for understanding a wide variety of concerns from a diverse segment of the public.

The initial determinations made herein will be reviewed in light of facts submitted in response to this notice. All comments will be considered a matter of public record. Copies of letters of objection will be forwarded to the applicant who will normally be requested to contact objectors directly in an effort to reach an understanding.

For more information on the New England District Corps of Engineers programs, visit our website at <http://www.nae.usace.army.mil>.

THIS NOTICE IS NOT AN AUTHORIZATION TO DO ANY WORK.

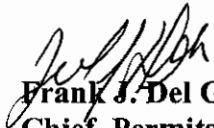
Frank J. Del Giudice
Chief, Permits and Enforcement Branch
Regulatory Division

If you would prefer not to continue receiving Public Notices, please contact Ms. Tina Chaisson at (978) 318-8058 or e-mail her at bettina.m.chaisson@usace.army.mil. You may also check here () and return this portion of the Public Notice to: Bettina Chaisson, Regulatory Division, U.S. Army Corps of Engineers, 696 Virginia Road, Concord, MA 01742-2751.

NAME: _____
ADDRESS: _____

PROPOSED WORK AND PURPOSE

The work includes the discharge of dredged or fill in approximately 7.6 acres of freshwater wetlands in order to implement safety improvements at the Knox County Regional Airport at Owls Head, Maine. The improvements will consist of a parallel taxiway to serve runway 13-31 and an extension to the Runway 31 and Runway 3 safety areas.

The work is described on the enclosed plans entitled "KNOX COUNTY REGIONAL AIRPORT, AIP PROJECT NO. 3-23-0042-22" on nine sheets, and dated "3/30/07".

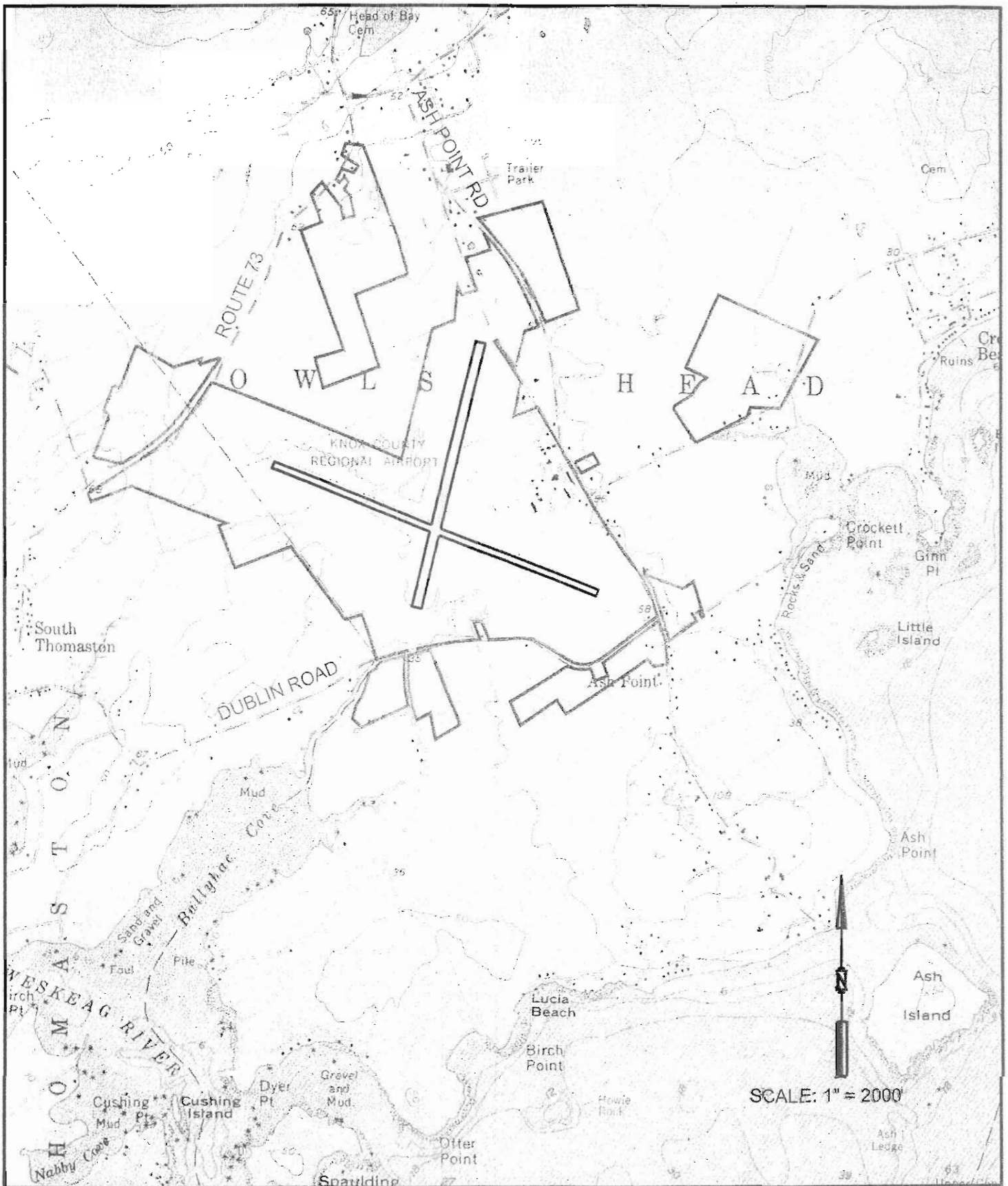

SOURCE: U.S.G.S. 7.5 MIN. QUADRANGLE
ROCKLAND, MAINE 1973

———— AIRPORT PROPERTY LINE



Stanlec Consulting
 Services Inc.
 176 Main Street
 Presque Isle, ME
 Tel. 207.784.6700
 Fax. 207.784.7007
 www.stanlec.com

Stanlec

KNOX COUNTY REGIONAL AIRPORT

LOCATION MAP

OWLS HEAD MAINE A

Project No.	195210110
Proj. Mgr.	WAG
Scale	1"=2000'
Date	JULY 2006
FIGURE 4-1	

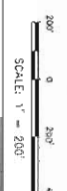
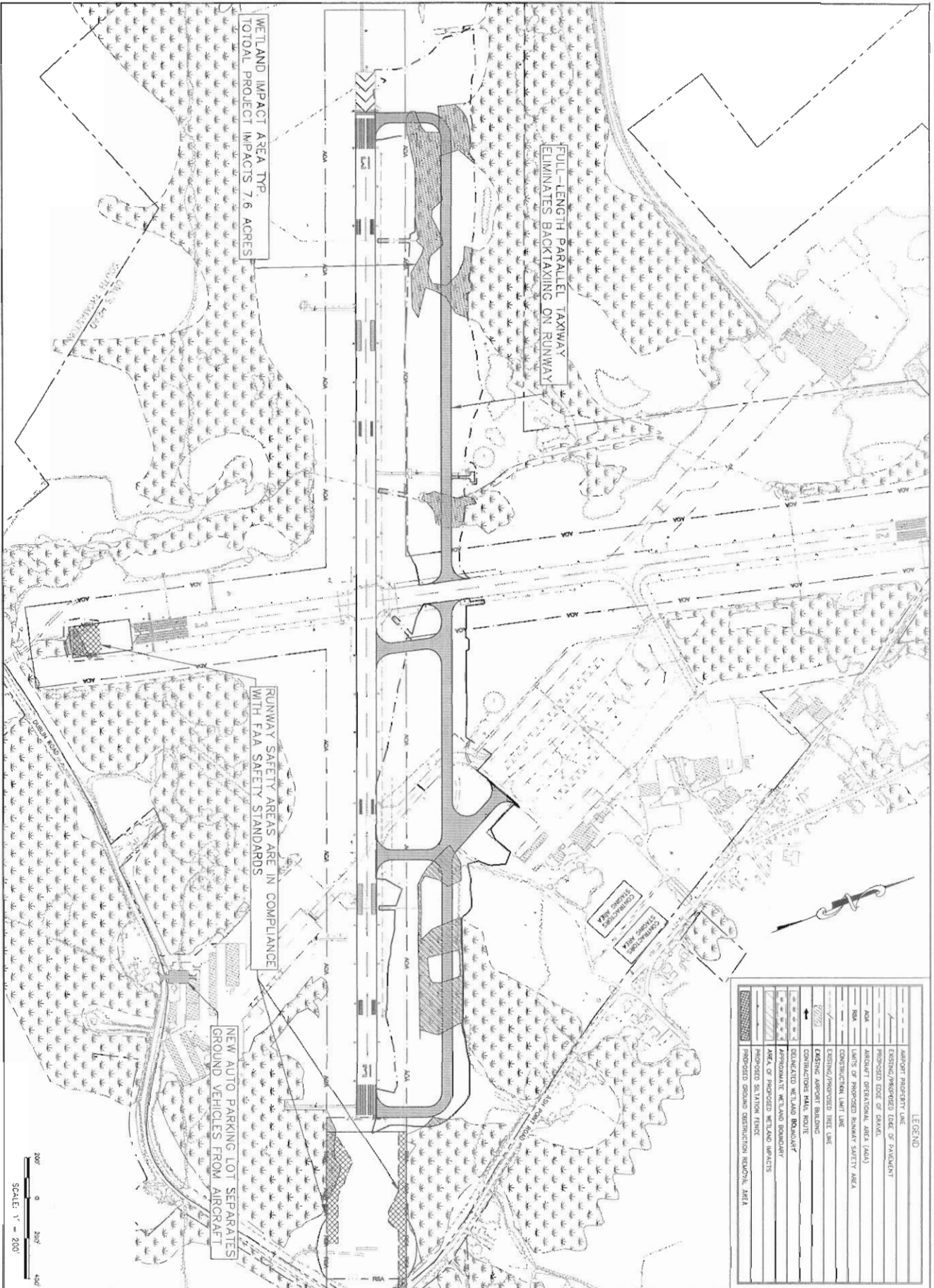

Project No.	1962-0110
Proj. Manager	WAG
Proj. Designer	WAG
Drawn By	CJM
Checked By	WAG
Date	11-20-09
Approved	WAG
Type	MARKING PLAN



OWL'S HEAD

KNOX COUNTY REGIONAL AIRPORT
A.I.P. PROJECT NO. 3-23-0042-22
SITE PLAN

1	FOR BID	DATE	03.30.07
0	FOR DEP AND ACCE REVIEW	DATE	02.21.07
DATE		DATE	

Stantec Consulting Services Inc.
30 Main Street, Suite 11
Presque Isle, ME 04969
USA
Tel: 207.764.6700
Fax: 207.764.7007
www.stantec.com

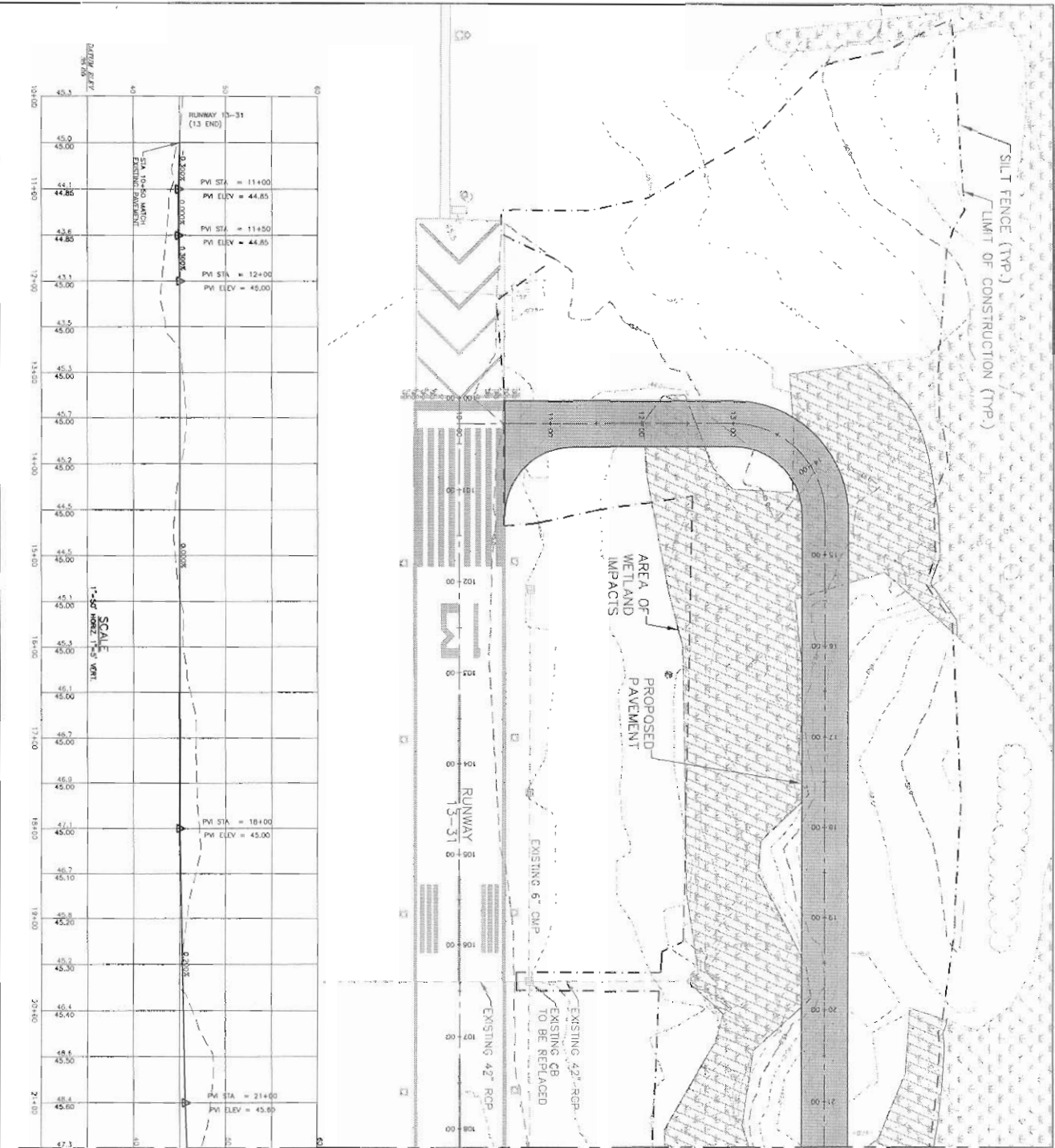

MATCH LINE SEE SHEET 5

MATCH LINE SEE SHEET 5

MATCH LINE SEE SHEET 5

- NOTES**
- REFER TO SHEET OF PVI CURVE DATA TABLE AND OVERSIGHT CENTER-SCHEDULE.
 - REFER TO PLANNING REQUIRED SHEET 14-1 (S) FOR PROPOSED PAVEMENT IMPACTS.
 - REFER TO TAXIWAY LIGHTING SHEETS 14-1 (S) FOR COMPACTE TAXIWAY LIGHTING SYSTEM.
 - THE LOCATION OF ALL UTILITIES AS WELL AS EXISTING INVERT ELEVATIONS AND SPACING SHALL BE VERIFIED IN THE FIELD BY THE CONTRACTOR.

LEGEND

---	EXISTING/PROPOSED CENTER LINE
- - - -	EXISTING/PROPOSED FENCE (CHAIN LINK)
----	EXISTING/PROPOSED PAVEMENT EDGE
---	EXISTING/PROPOSED CATCH BASIN
---	EXISTING/PROPOSED REE BAR W/ANCH
---	PROPOSED STORM DRAIN
---	PROPOSED UNDERDRAIN & CLEANOUT
---	PROPOSED SILT FENCE
---	PROPOSED DRAINAGE WAYPOINT
---	PROPOSED DRAINAGE SLOPE
---	EXISTING STATE MOUNTED TAXIWAY LIGHT
---	EXISTING STATE MOUNTED RUNWAY LIGHT
---	EXISTING ELECTRICAL W/ANCHOR
---	EXISTING ELECTRICAL W/ANCHOR
---	EXISTING RUNWAY THRESHOLD LIGHT
---	EXISTING WALKER LIGHT
---	EXISTING HELI LIGHT
---	EXISTING PAV CONE
---	EXISTING SURVEY POINT
---	EXISTING/PROPOSED TRIP/SHOULDER LINE
---	DELIMITED WETLANDS AREA
---	OGS TEST PIT LOCATION
---	BROWN LOCATION
---	AREA OF PROPOSED WETLAND IMPACTS

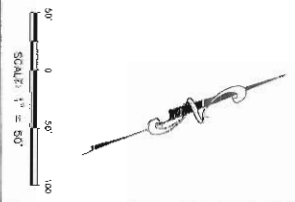

<p>4</p>	<p>Project No. 1801018 Proj. Manager: WAG Proj. Designer: CJB Drawn By: CJB Checked By: WAG Date: 1/4/20 Approved: DCC Date: MARCH 2020</p>	<p>KNOX COUNTY REGIONAL AIRPORT A.I.P. PROJECT NO. 3234-09/22</p> <p>PARALLEL TAXIWAY GRADING PLAN & PROFILE STATION 10+10 TO STATION 23+00</p> <p>CVL 2 18/20</p>	<table border="1"> <thead> <tr> <th>Rev</th> <th>Description</th> <th>By</th> <th>Date</th> </tr> </thead> <tbody> <tr> <td>1</td> <td>FOR BID</td> <td>WAG</td> <td>03.30.20</td> </tr> <tr> <td>2</td> <td>FOR DEP AND ASSE REVIEW</td> <td>WAG</td> <td>02.24.20</td> </tr> </tbody> </table>	Rev	Description	By	Date	1	FOR BID	WAG	03.30.20	2	FOR DEP AND ASSE REVIEW	WAG	02.24.20	<p>Startec Consulting Services Inc. 375 Main Street, Suite 5 Presque Isle, ME, U.S.A. 04769 Tel: 207.764.6700 Fax: 207.764.7009 www.startec.com</p> <p>Startec</p>
Rev	Description	By	Date													
1	FOR BID	WAG	03.30.20													
2	FOR DEP AND ASSE REVIEW	WAG	02.24.20													

MATCH LINE SEE SHEET 4

MATCH LINE SEE SHEET 4

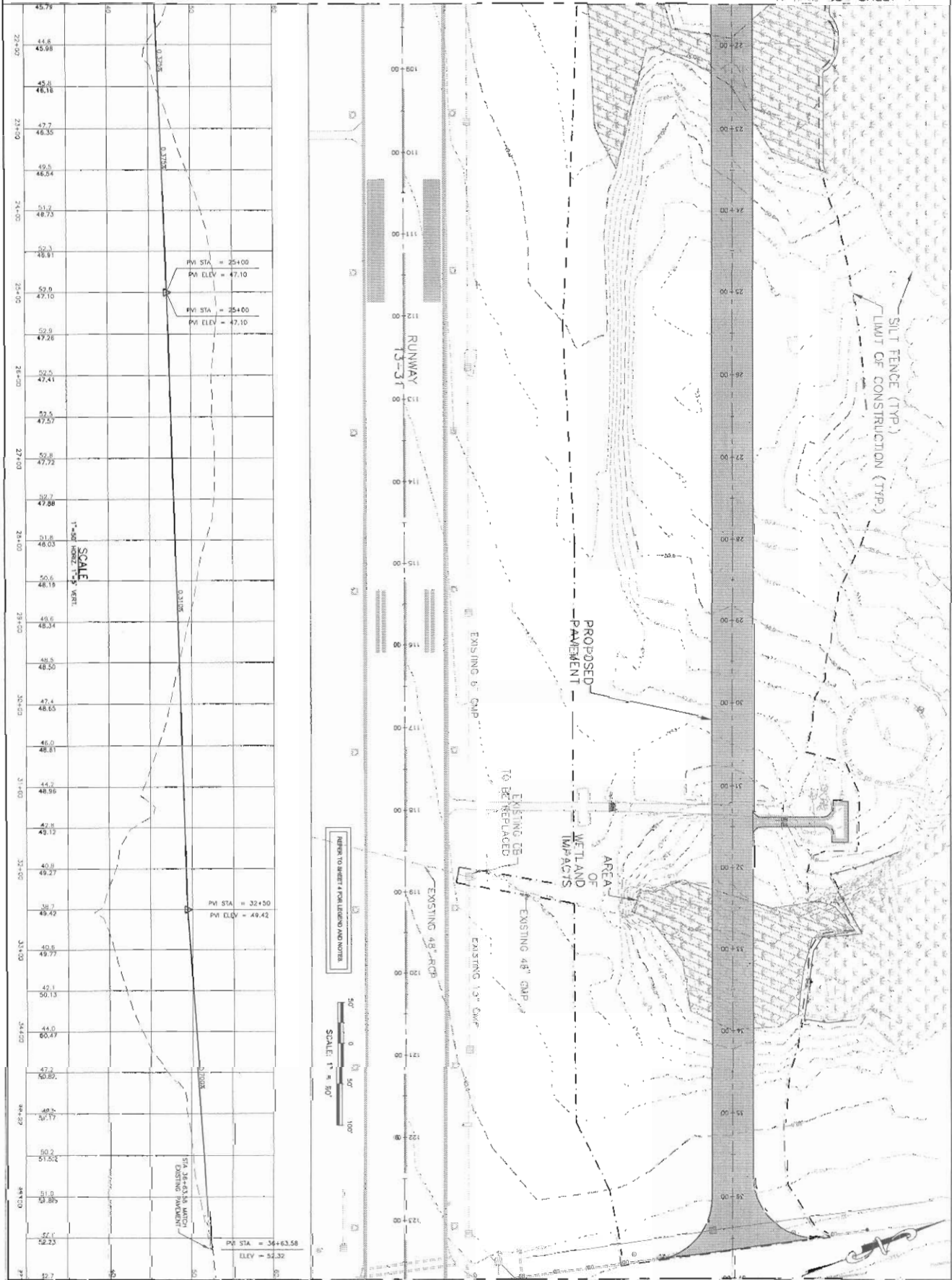

MATCH LINE SEE SHEET 6

MATCH LINE SEE SHEET 6

5	Project No.	1981118
	Proj. Manager	WAG
	Proj. Designer	CUB
	Drawn By	CUB
	Checked/By	WAG
	Date	11-07
	Approved	DDC
Rev	MARCH 2007	

WIND COUNTY REGIONAL AIRPORT
A.I.P. PROJECT NO. 824-042/07

**PARALLEL TAXIWAY GRADING/PLAN & PROFILE
STATION 23+00 TO STATION 37+00**

SCALE: 1" = 80'

1	FOR BID	WAG	03.30.07
0	FOR DEP AND ASOGE REVIEW	MM	02/20/07
MANE	Rev	Designer	Date



Startec Consulting Services Inc.
375 Main Street, Suite B
Prosser, WA, U.S.A.
99709
Tel. 207.764.6700
Fax. 207.764.7007
www.startec.com

MATCH LINE SEE SHEET 5

MATCH LINE SEE SHEET 5

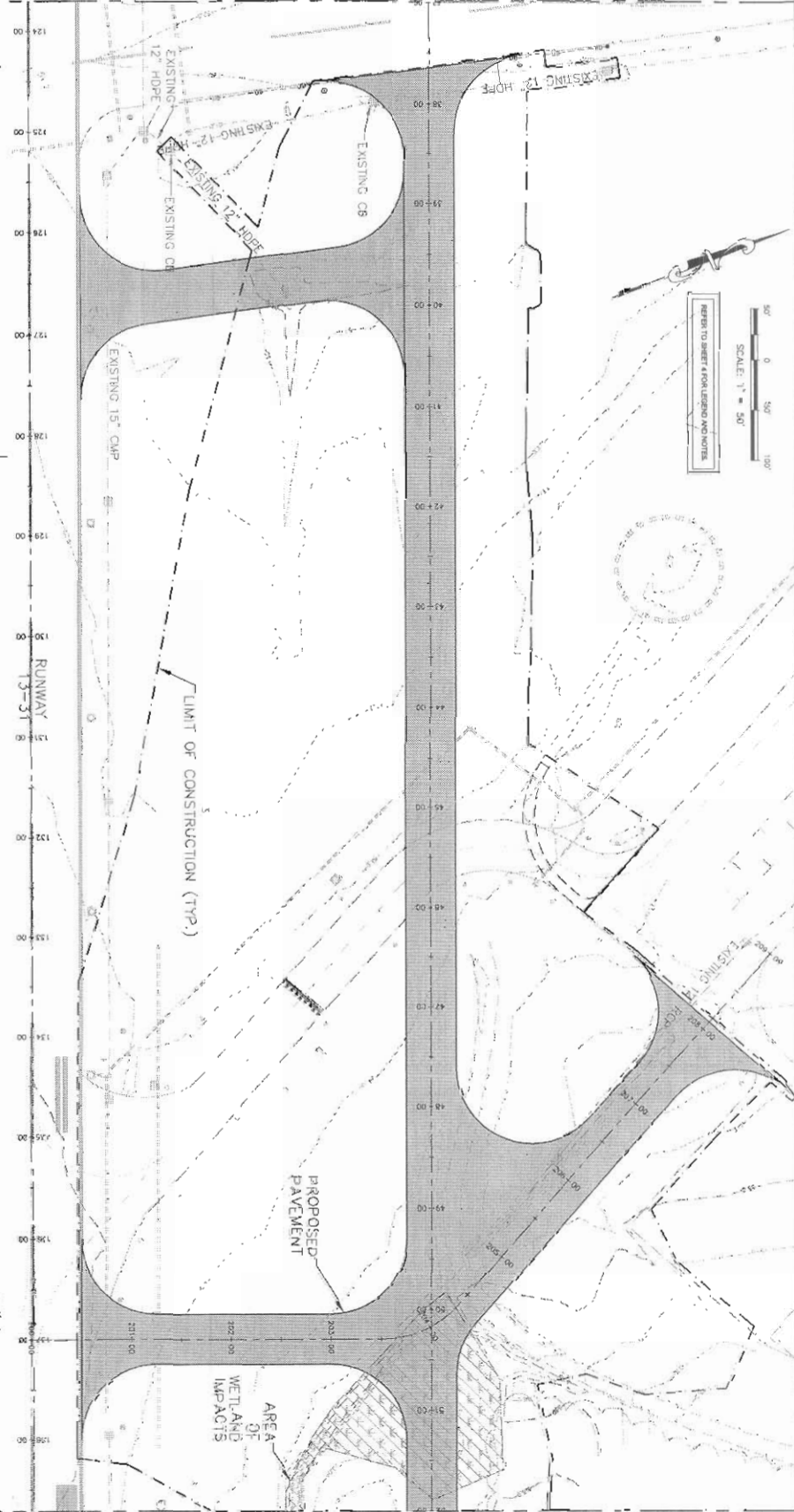
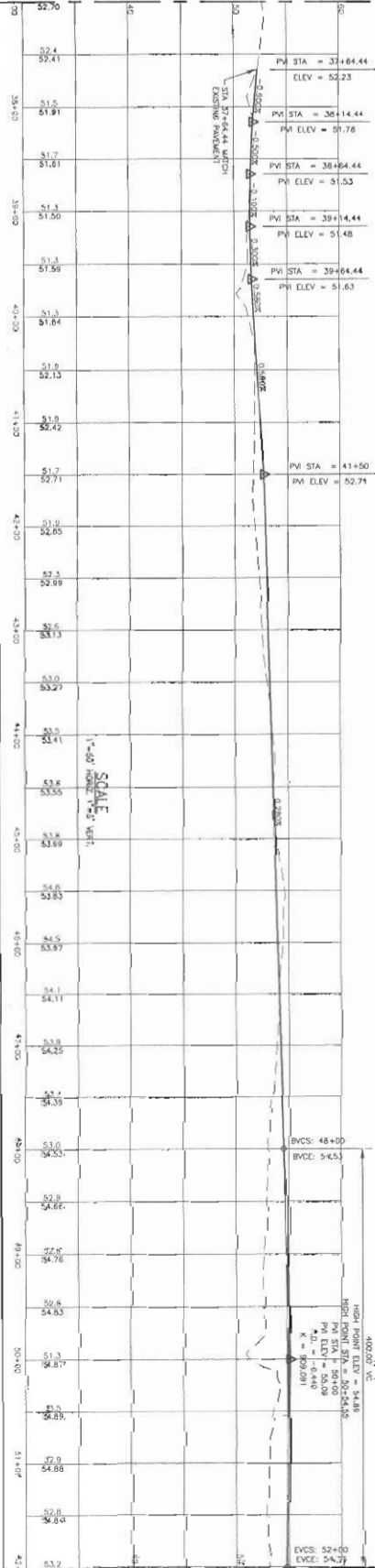

MATCH LINE SEE SHEET 7

MATCH LINE SEE SHEET 7

Revision No.	3007101.m
Proj. Manager	WAG
Proj. Designer	CJB
University	IGM
Organization	WAG
Block	P-37
Apprval	030
Date	MARCH 2007

NEW YORK COUNTY REGIONAL AIRPORT
A.I.P. PROJECT NO. 3-23-0042-22

**PARALLEL TAXIWAY GRADING PLAN & PROFILE
STATION 37+00 TO STATION 52+00**

OWLS ROAD

Rev.	Description	By	Date
1	FOR BID	WAG	03.30.07
2	FOR DEP AND ACCE REVIEW	WAG	03.31.07

Startec Consulting Services Inc.
375 Main Street, Suite B
Presque Isle, ME U.S.A.
04759
Tel. 207.764.6700
Fax. 207.764.7007
www.startec.com

6

MATCH LINE SEE SHEET 6

MATCH LINE SEE SHEET 6

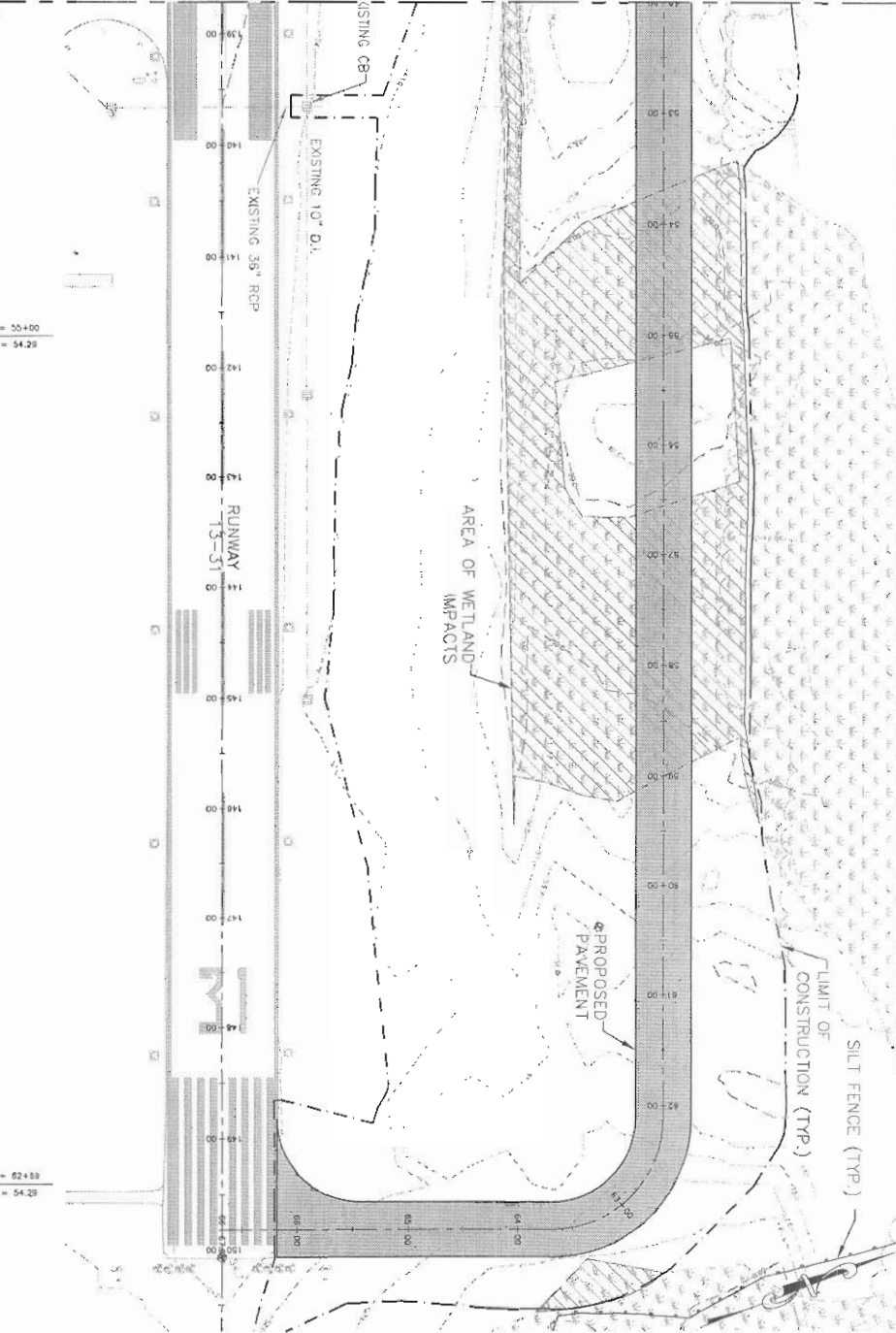
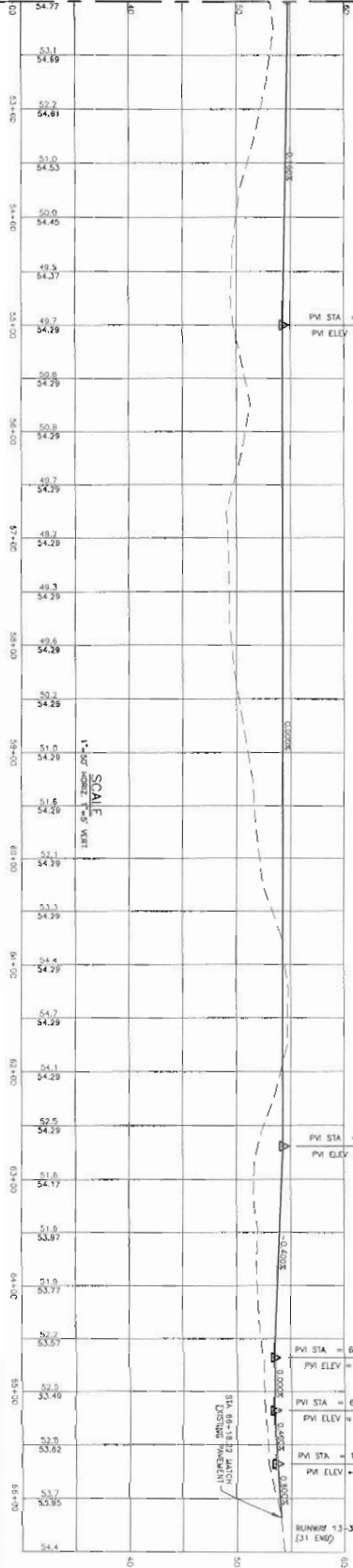

- NOTES**
1. REFER TO SHEET 15 FOR GRADING DATA TABLE AND UNDERGROUND UTILITY LOCATIONS.
 2. REFER TO SHEET 16 FOR CONSTRUCTION DETAILS.
 3. REFER TO STANDARD LIGHTING SHEETS 16-10 FOR CONCRETE TANKING/LIGHTING DETAILS.
 4. THE LOCATION OF ALL UTILITIES AS WELL AS EXISTING INVERT ELEVATIONS SHALL BE VERIFIED IN THE FIELD BY THE CONTRACTOR.

Symbol	Description
---	EXISTING/PROPOSED CONTINUOUS
---	EXISTING/PROPOSED FENCE (CHAIN LINK)
---	EXISTING/PROPOSED PERMANENT EASEMENT
---	EXISTING/PROPOSED CONC. BARRIERS
---	EXISTING/PROPOSED RIP RAP BARRIERS
---	EXISTING/PROPOSED STORM DRAIN
---	EXISTING/PROPOSED UNDERDRAIN & CULVERT
---	PROPOSED SILT FENCE
---	CONSTRUCTION LIMIT LINE
---	PROPOSED DRAINAGE SWALE
---	PROPOSED SHOULDER SHALE BERM/SPLITWAY
---	EXISTING SHALE ADJACENT TAXWAY LIGHT
---	EXISTING BASE ADJACENT TAXWAY LIGHT
---	EXISTING ELECTRICAL WAREHOUSE
---	EXISTING ELECTRICAL HANGAR
---	EXISTING RUNWAY THRESHOLD LIGHT
---	EXISTING WALKER LIGHT
---	EXISTING REEL LIGHT
---	EXISTING WIND CONE
---	EXISTING SAFETY FENCE
---	EXISTING/PROPOSED TRAIL/SIDEWALK LINE
---	DELIMITED WETLANDS AREA
---	SKETCHED WETLANDS AREA
---	CRS TEST PIT LOCATION
---	BRIBING LOCATION
---	AREA OF PROPOSED WETLAND IMPACTS

Project No.	18021019
Proj. Manager	WAG
Proj. Designer	CJB
Drawn by	CJB
Checked by	WAG
Scale	1"=50'
Approved	DDC
Date	MARCH 2007



MAINE COUNTY REGIONAL AIRPORT
A.P. PROJECT NO. 3-23-0042-22

PARALLEL TAXIWAY GRADING PLAN & PROFILE
STATION 52+00 TO STATION 66+98.98

OWN'S HEAD

MADE	Rev.	Description	By	Date
	1	FOR BID	WAG	03.30.07
	2	FOR DEP AND AGOE REVIEW	WAG	02.21.07

Slantec Consulting Service Inc.
375 Main Street, Suite B
Presque Isle, ME U.S.A.
04769
Tel: 207.764.8700
Fax: 207.764.7007
www.slantec.com

7

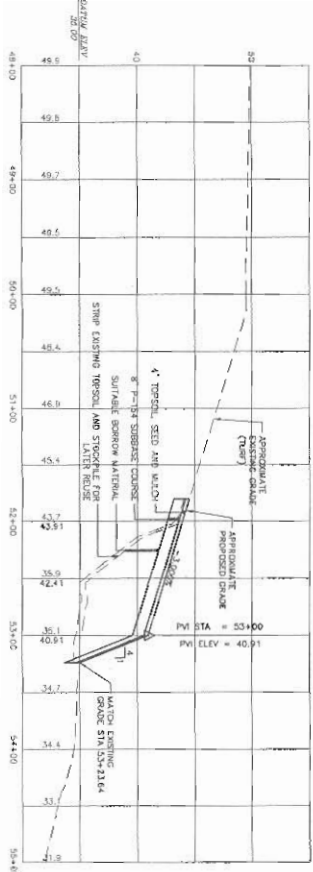
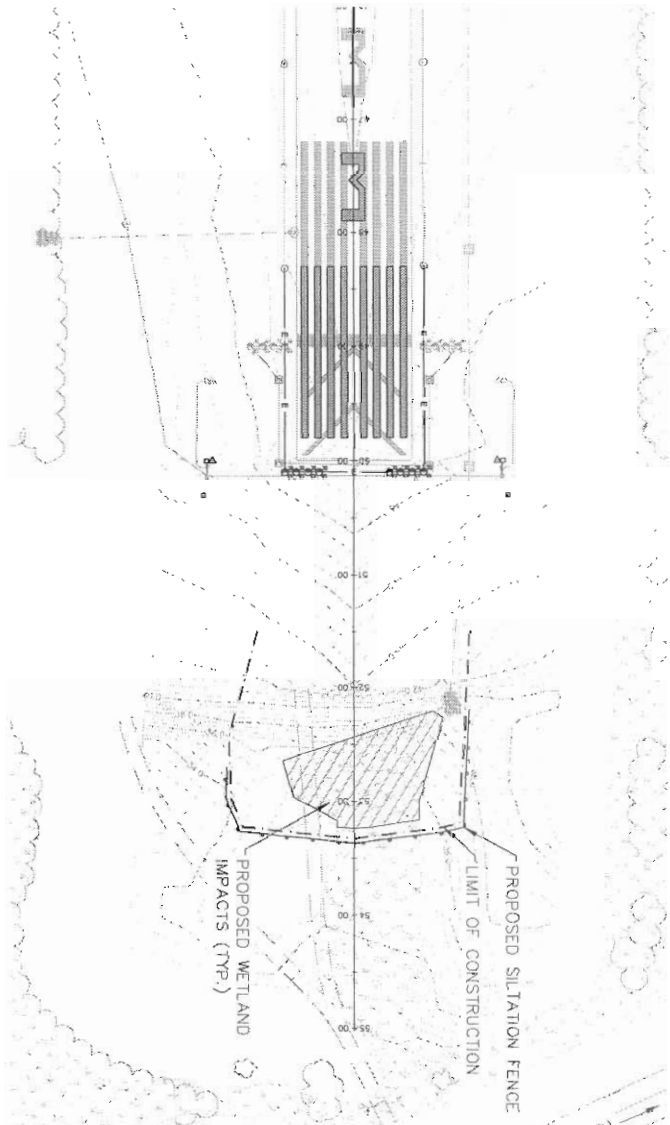

SCALE
1" = 20' HORIZ
1" = 4' VERT

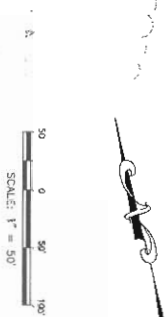

LEGEND	
	EXISTING/PROPOSED BOUNDARY
	EXISTING/PROPOSED FENCE (CHAIN LINK)
	PROPOSED EDGE OF GRAVEL
	EXISTING/PROPOSED CATCH BASIN
	EXISTING/PROPOSED RIP RAP APRON
	PROPOSED STORM DRAIN
	PROPOSED UNDERDRAIN & EASEMENT
	PROPOSED SET FENCE
	PROPOSED CONSTRUCTION LIMIT LINE
	PROPOSED PROPOSED MANHOLE
	PROPOSED PROPOSED SMALL DRAIN/RUNWAY
	EXISTING STAKE MOUNTED TERMINAL LIGHT
	EXISTING BARE MOUNTED RUNWAY LIGHT
	EXISTING ELECTRICAL MARKER
	EXISTING ELECTRICAL HANDICAP
	EXISTING RUNWAY THRESHOLD LIGHT
	EXISTING ALS LIGHT
	EXISTING RED LIGHT
	EXISTING HAND CONE
	EXISTING SURVEY POINT
	DELIMITED WETLANDS AREA
	DETACHED WETLANDS AREA
	CBM TEST PIT LOCATION
	EXISTING LOCATION

Project No.	19031618
Prof. Manager	WAG
Prof. Designer	CUB
Drawn By	CUB
Checked By	BAR
Scale	1"=50'
Approved	DCP
Date	MARCH 2007



SONG COUNTY REGIONAL AIRPORT
A.P. PROJECT NO. 3-25-042-22

**RUNWAY 3 SAFETY AREA
GRADING PLAN AND PROFILE**

OWL'S HEAD

Rev.	Description	By	Date
1	FOR BID	WAG	03.30.07
2	FOR DEP AND ADR REVIEW	WAG	02.14.07

Stantec Consulting Services Inc.
35 Main Street, Suite B
Presque Isle, ME U.S.A.
04769
Tel: 207.784.6700
Fax: 207.784.7007
www.stantec.com

LEGEND	
[Symbol]	EXISTING/PROPOSED CONTROL
[Symbol]	EXISTING/PROPOSED FENCE (CHAIN LINK)
[Symbol]	EXISTING/PROPOSED MANDANT DOE
[Symbol]	EXISTING/PROPOSED DITCH BASIN
[Symbol]	EXISTING/PROPOSED BIP AND ABRON
[Symbol]	PROPOSED STORM DRAIN
[Symbol]	PROPOSED UNDERDRAIN & CLEWOLF
[Symbol]	PROPOSED SILE FENCE
[Symbol]	PROPOSED SILE FENCE
[Symbol]	PROPOSED DRAINAGE MANHOLE
[Symbol]	PROPOSED DRAINAGE MANHOLE
[Symbol]	EXISTING STAKE MOUNTED TALKING LIGHT
[Symbol]	EXISTING BASE MOUNTED RUNWAY LIGHT
[Symbol]	EXISTING ELECTRICAL MANHOLE
[Symbol]	EXISTING ELECTRICAL MANHOLE
[Symbol]	EXISTING RUNWAY INTERFIELD LIGHT
[Symbol]	EXISTING WATER LIGHT
[Symbol]	EXISTING REL. LIGHT
[Symbol]	EXISTING WIND CONE
[Symbol]	EXISTING SENSORY POINT
[Symbol]	EXISTING TREE/SHRUB LINE
[Symbol]	BOUNDARY WETLANDS AREA
[Symbol]	PROPOSED WETLANDS AREA
[Symbol]	PROPOSED AREA TO BE DISTURBED

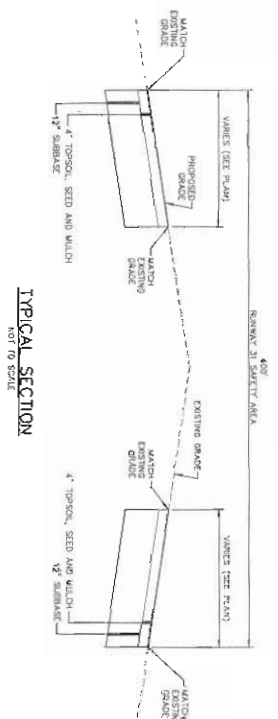
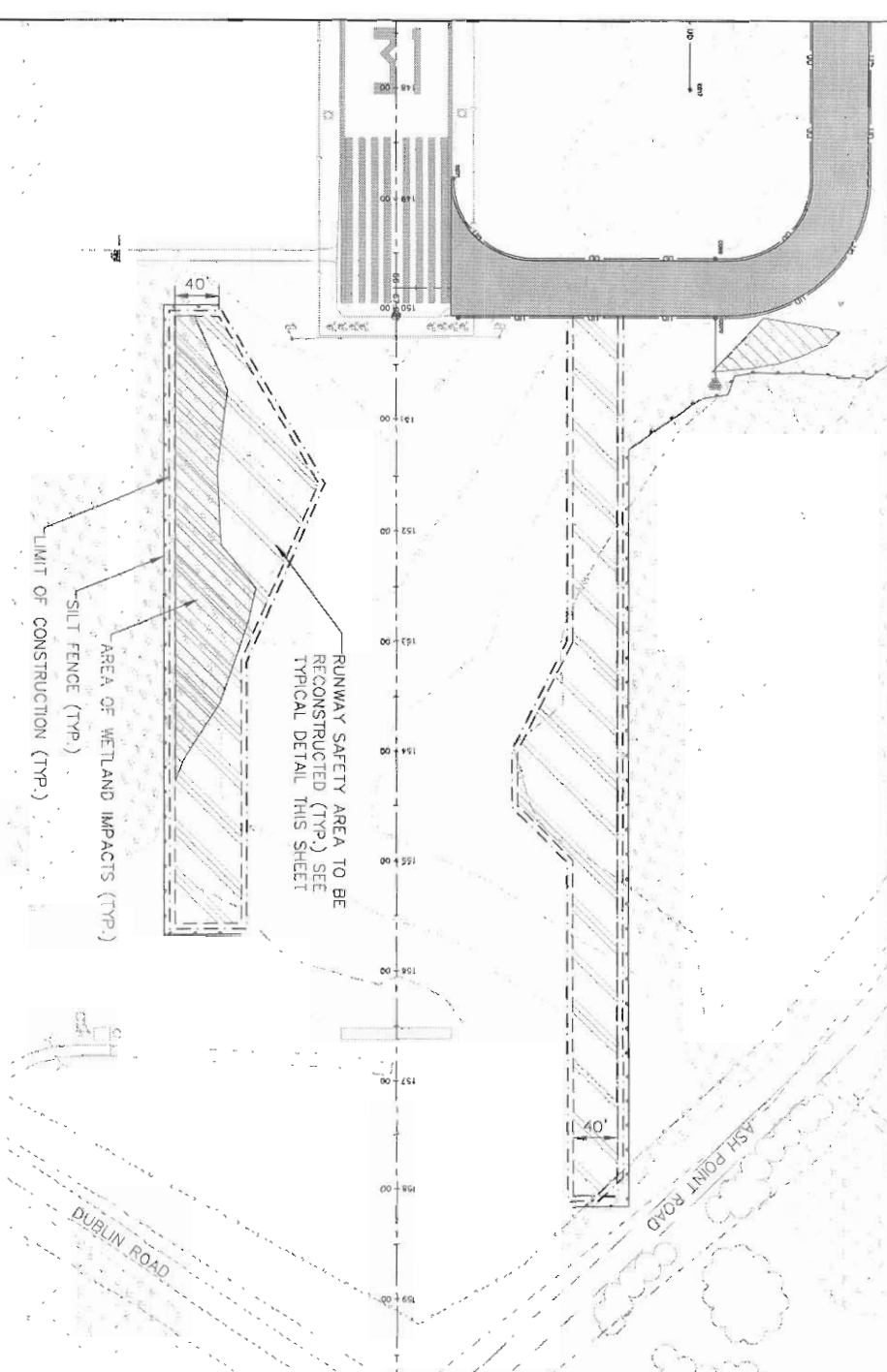

8A	Project No. 48010119 Proj. Manager WAG Proj. Designer CJB Drawn By CJB Checked By BAR Title 11-03 Author CJB Date MARCH 2007	 KNOX COUNTY REGIONAL AIRPORT A.I.P. PROJECT NO. 3-23-0042-2E RUNWAY 31 SAFETY AREA GRADING PLAN	OMBL HEAD	 Startec Consulting Services Inc. 470 Main Street, Suite B Pressureville, MD, U.S.A. 04788 Tel. 207.764.6700 Fax. 207.764.7007 www.startec.com
		DATE Rev. Description By Date 1 FOR BID WAG 03.30.07 2 FOR DEP AND ACCE REVIEW WAG 02.21.07		