Pension Benefit Guaranty Corporation

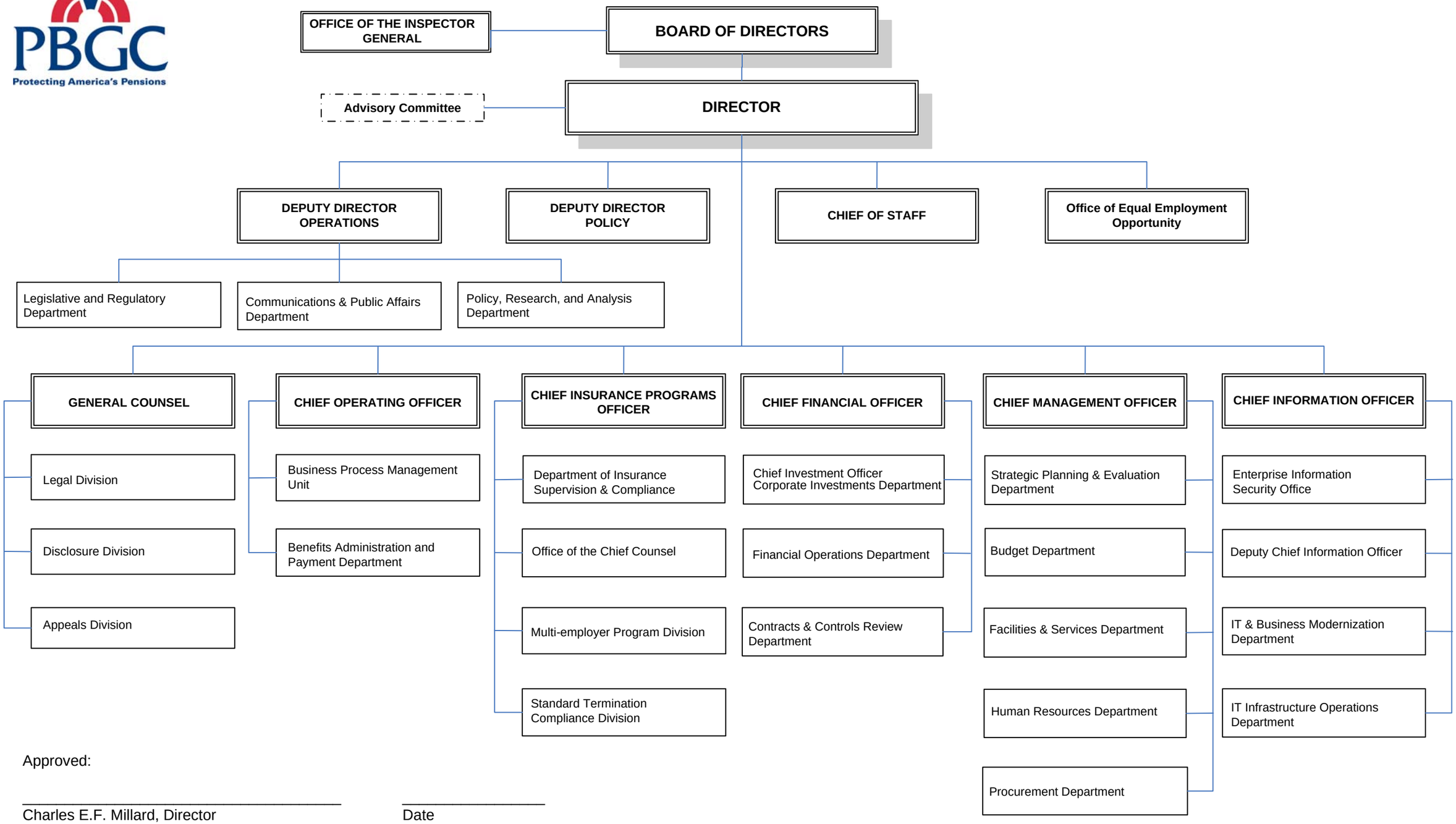

Approved:

_____ _____

Charles E.F. Millard, Director Date