

ACCOUNT	ADDRESS	CITY/STATE	ZIP
SHOPKO #028	800 E MAES ST	KIMBERLY WI	54136
SHOPKO #029	7401 MINERAL POINT RD	MADISON WI	53717
SHOPKO #030	2500 U S HWY 14	JANESVILLE WI	53547
SHOPKO #031	5300 52ND ST	KENOSHA WI	53144
SHOPKO #032	2101 W BROADWAY	MADISON WI	53713
SHOPKO #033	1578 APPLETON RD	MENASHA WI	54952
SHOPKO #034	2602 SHOPKO DR	MADISON WI	53704
SHOPKO #035	2820 HWY 63 S	ROCHESTER MN	55904
SHOPKO #036	3708 HWY 63 N	ROCHESTER MN	55906
SHOPKO #037	5925 S PRAIRIE VIEW RD	CHIPPEWA FALLS WI	54729
SHOPKO #038	2208 N WEBB RD	GRAND ISLAND NE	68803
SHOPKO #039	4200 S 27TH ST	LINCOLN NE	68502
SHOPKO #040	3025 HAMILTON BLVD	SIOUX CITY IA	51104
SHOPKO #041	1209 18TH AVE NW	AUSTIN MN	55912
SHOPKO #042	1300 S KOELLER ST	OSHKOSH WI	54901
SHOPKO #043	901 11TH ST SW	SPENCER IA	51301
SHOPKO #044	3020 S 84TH ST	OMAHA NE	68124
SHOPKO #045	601 GALVIN RD'S	BELLEVUE NE	68005
SHOPKO #046	5646 N 90TH ST	OMAHA NE	68134
SHOPKO #047	100 S 66 ST	LINCOLN NE	68510
SHOPKO #048	2005 KRENZIEN ST	NORFOLK NE	68701
SHOPKO #049	500 N HWY 281	ABERDEEN SD	57401
SHOPKO #050	616 W JOHNSON ST	FOND DU LAC WI	54935
SHOPKO #051	1425 JANESVILLE AVE	FORT ATKINSON WI	53538
SHOPKO #052	615 S MONROE AVE	MASON CITY IA	50401
SHOPKO #053	510 E PHILIP AVE	NORTH PLATTE NE	69101
SHOPKO #054	700 9TH AVE SE	WATERTOWN SD	57201
SHOPKO #055	1200 MAIN ST	STEVENS POINT WI	54481
SHOPKO #056	14445 W CENTER RD	OMAHA NE	68144
SHOPKO #057	405 COTTONWOOD DR	WINONA MN	55987
SHOPKO #058	1755 N HUMISTON AVE	WORTHINGTON MN	56187
SHOPKO #059	1001 S HWY 15	FAIRMONT MN	56031
SHOPKO #060	2610 N BRIDGE AVE	ALBERT LEA MN	56007
SHOPKO #061	501 HWY 10 SE	ST CLOUD MN	56304
SHOPKO #062	301 NW BYPASS	GREAT FALLS MT	59404
SHOPKO #063	4215 YELLOWSTONE HWY	CHUBBUCK ID	83202

83

ACCOUNT	ADDRESS	CITY/STATE	ZIP
SHOPKO #064	2100 CALDWELL BLVD	NAMPA ID	83651
SHOPKO #065	8105 FAIRVIEW AVE	BOISE ID	83704
SHOPKO #066	N 9520 NEWPORT HWY	SPOKANE WA	99218
SHOPKO #067	1649 POLE LINE RD E	TWIN FALLS ID	83301
SHOPKO #068	800 E 17TH ST	IDAHO FALLS ID	83404
SHOPKO #069	217 W IRONWOOD DR	COEUR D'ALENE ID	83814
SHOPKO #070	E 13414 SPRAGUE AVE	SPOKANE WA	99216
SHOPKO #071	7402 N 30TH ST	OMAHA NE	68112
SHOPKO #072	2120 THAIN GRADE	LEWISTON ID	83501
SHOPKO #073	2530 RUDKIN RD	UNION GAP WA	98903
SHOPKO #074	2260 ODDIE BLVD	SPARKS NV	89431
SHOPKO #075	2510 RESERVE ST	MISSOULA MT	59801
SHOPKO #076	1601 W 41ST ST	SIOUX FALLS SD	57105
SHOPKO #077	6139 S VIRGINIA ST	RENO NV	89502
SHOPKO #078	1845 HAINES AVE	RAPID CITY SD	57701
SHOPKO #079	200 S 18 AVE	WAUSAU WI	54401
SHOPKO #080	2201 ZEIER RD	MADISON WI	53704
SHOPKO #081	5801 SUMMIT VIEW AVE	YAKIMA WA	98908
SHOPKO #082	5959 S STATE ST	MURRAY UT	84107
SHOPKO #083	2165 E 9400 S	SANDY CITY UT	84093
SHOPKO #084	1553 W 9000 S	WEST JORDAN UT	84088
SHOPKO #085	5800 S REDWOOD RD	SALT LAKE CITY UT	84123
SHOPKO #086	2266 N UNIVERSITY PKWY	PROVO UT	84604
SHOPKO #087	1018 WASHINGTON BLVD	OGDEN UT	84404
SHOPKO #088	1150 N MAIN	LAYTON UT	84041
SHOPKO #089	1600 W ROSE ST	WALLA WALLA WA	99362
SHOPKO #090	1771 WISCONSIN AVE	GRAFTON WI	53024
SHOPKO #091	1341 N MAIN ST	LOGAN UT	84341
SHOPKO #092	867 N COLUMBIA CTR BLVD	KENNEWICK WA	99336
SHOPKO #093	60 NE BEND RIVER MALL AVE	BEND OR	97701
SHOPKO #094	955 BAILEY HILL RD	EUGENE OR	97402
SHOPKO #095	2655 S BROADWAY AVE	BOISE ID	83706
SHOPKO #096	55 LAKE BLVD	REDDING CA	96003
SHOPKO #097	4850 W 3500 S	WEST VALLEY CITY UT	84120
SHOPKO #098	2815 CHAD DR	EUGENE OR	97408
SHOPKO #099	9366 ST HWY 16	ONALASKA WI	54650

25

ACCOUNT	ADDRESS	CITY/STATE	ZIP
SHOPKO #100	699 GREEN BAY RD	NEENAH WI	54956
SHOPKO #101	4501 E 12TH ST	SIoux FALLS SD	57110
SHOPKO #102	2741 ROOSEVELT RD	MARINETTE WI	54143
SHOPKO #103	5150 MAE ANNE AVE	RENO NV	89523
SHOPKO #104	747 S MAIN	BRIGHAM CITY UT	84302
SHOPKO #105	125 S STATE ST	OREM UT	84058
SHOPKO #106	905 S 24 W	BILLINGS MT	59102
SHOPKO #107	190 S 500 W	WEST BOUNTIFUL UT	84010
SHOPKO #108	955 N MAIN ST	SPANISH FORK UT	84660
SHOPKO #109	4060 RIVERDALE RD	RIVERDALE UT	84405
SHOPKO #110	2290 S 1300 E	SALT LAKE CITY UT	84106
SHOPKO #111	1230 LANCASTER DR SE	SALEM OR	97301
SHOPKO #112	3101 MONTANA AVE	HELENA MT	59601
SHOPKO #113	5500 MARTIN WAY	LACEY WA	98506
SHOPKO #114	801 W CENTRAL ENTRANCE	DULUTH MN	55811
SHOPKO #116	518 S TAYLOR DR	SHEBOYGAN WI	53081
SHOPKO #117	950 E EISENHOWER BLVD	LOVELAND CO	80537
SHOPKO #118	955 S HOVER	LONGMONT CO	80501
SHOPKO #119	1350 N GALENA AVE	DIXON IL	61021
SHOPKO #120	405 W EIGHTH ST	MONROE WI	53566
SHOPKO #121	3203 OSBORNE DR W	HASTINGS NE	68901
SHOPKO #122	1340 N WENATCHEE AVE	WENATCHEE WA	98801
SHOPKO #123	900 W MEMORIAL DR	HOUGHTON MI	49931
SHOPKO #124	135 BOCKMAN DR	FORT COLLINS CO	80525
SHOPKO #125	555 W SOUTH ST	FREEPORt IL	61032
SHOPKO #127	1450 E GENEVA ST	DELANAN WI	53115
SHOPKO #128	1370 HWY 2 E	KALISPELL MT	59901
SHOPKO #129	4515 S REGAL ST	SPOKANE WA	99223
SHOPKO #130	1777 PAULSON RD	RIVER FALLS WI	54022
SHOPKO #132	320 HWY O	RICE LAKE WI	54868
SHOPKO #133	1400 BIG THUNDER BLVD	BELVIDERE IL	61008
SHOPKO #134	1450 GRAND AVE	PULLMAN WA	99163
SHOPKO #139	3200 BROADWAY	QUINCY IL	62301
SHOPKO #140	1964 WEST MORTON AVE	JACKSONVILLE IL	62650
SHOPKO #141	313 N ROOSEVELT AVE	BURLINGTON IA	52601
SHOPKO #142	4810 AVENUE O	FT MADISON IA	52627

65

ACCOUNT	ADDRESS	CITY STATE	ZIP
SHOPKO #143	3111 16TH AVE SW	W CEDAR RAPIDS IA	52404
SHOPKO #144	888 SOUTH LAKE STOREY RD	GALESBURG IL	61404
SHOPKO #145	NORTH 6TH STREET RD	MONMOUTH IL	61462
SHOPKO #146	2323 MAIN ST	KEOKUK IA	52632
SHOPKO #148	5001 1ST AVE	CEDAR RAPIDS IA	52402
SHOPKO #149	501 WEST BYPASS 61	MUSCATINE IA	52761
SHOPKO #150	3030 WALBASH AVE	SPRINGFIELD IL	62704
SHOPKO #151	4417 MCMASTERS	HANNIBAL MO	63401
SHOPKO #152	1905 LINCOLNWAY	CLINTON IA	52732
SHOPKO #153	3001 S DIRKSEN PKWY	SPRINGFIELD IL	62703
SHOPKO #154	3465 COURT ST	PEKIN IL	61554
SHOPKO #155	1620 E JACKSON	MACOMB IL	61455
SHOPKO #156	1431 KIMBERLY	BETTENDORF IA	52722
SHOPKO #158	5880 E STATE ST	ROCKFORD IL	61008
SHOPKO #159	101 N GREEN RIVER RD	EVANSVILLE IN	47715
SHOPKO #160	2500 N 1ST AVE	EVANSVILLE IN	47710
SHOPKO #161	2057 N ROCK RD	WICHITA KS	67206
SHOPKO #162	350 S TRACY ST	WICHITA KS	67209
SHOPKO #163	101 N RANGE LINE RD	JOPLIN MO	64801
SHOPKO #164	255 JOHN F KENNEDY RD	DUBUQUE IA	52002
SHOPKO #165	2000 36TH AVE	MOLINE IL	61265
SHOPKO #166	5101 HINKLEVILLE RD	PADUCAH KY	42001
SHOPKO #167	300 W PARK MALL	CAPE GIRARDEAU MO	63703
SHOPKO #168	2050 8TH ST	CORALVILLE IA	52241
SHOPKO #169	3499 E FAIRVIEW AVE	MERIDIAN ID	83642
SHOPKO #170	2200 LINCOLN ST	RHINELANDER WI	54501
SHOPKO #171	1800 PLOVER RD	PLOVER WI	54467
SHOWBIZ VIDEO INC	38 CENTRAL ST	FOXBORO MA	02035
SIDNEY SCHIFF INCORPORATED	1635 SHEEPSHEAD BAY	BROOKLYN NY	11235
SKILLMAN FURNITURE CO	212 ALEXANDER ST	PRINCETON NJ	08540
SLUMBERWORLD OF WESTWOOD INC	63 MORSE ST	NORWOOD MA	02062
SNOWS FURNITURE MART INC	6901 E PINE ST	TULSA OK	74115
SNOWS FURNITURE MART INC	851 S SHERIDAN	TULSA OK	74112
SOUND FURN DBA/GUTHRIE	600 CEDAR POINT BLVD	SWANSBORO NC	28584
SOUTHEAST FURNITURE	4815 W COLONIAL DR STE B	ORLANDO FL	32808
SOUTHERN MATTRESS CO	150 COKEY RD EXTENSION	ROCKY MOUNT NC	27801

66

ACCOUNT	ADDRESS	CITY/STATE	ZIP
SOUTHERN TRUE VALUE HDWE	3686 MORELAND BOX 12	CONLEY GA	30027
SPANISH GARDENS	3037 N ROCKWELL	BETHANY OK	73008
SPENARD BUILDERS SUPPLY	3978 LAKE ST	HOMER AK	99603
ST GERMAIN FURNITURE CO INC	2432 BELLE CHASSE HWY	GRETNA LA	70056
ST MATHEWS FURNITURE	116 W BRIDGE ST	ST MATHEWS SC	29136
STAMBAUGH-THOMPSON CO	1752 PROSPECT AT WOODMAN	ASHTABULA OH	44004
STAMBAUGH-THOMPSON CO	2340 EAST STATE STREET	SALEM OH	44460
STAMBAUGH-THOMPSON CO	4301 KENT ROAD	STOW OH	44224
STAMBAUGH-THOMPSON CO	6000 MAHONING AVE	YOUNGSTOWN OH	44515
STAMBAUGH-THOMPSON CO	1600 WHIPPLE AVE NW	CANTON OH	44708
STAMBAUGH-THOMPSON CO	1370 E STATE ST	ALLIANCE OH	44601
STAMBAUGH-THOMPSON CO	1500 CANTON RD	AKRON OH	44312
STAMBAUGH-THOMPSON CO	310 PERKINS AVE	SANDUSKY OH	44870
STAMBAUGH-THOMPSON CO	3196 BELMONT AVE	YOUNGSTOWN OH	44505
STAN & PAUL'S INC	215 STATE RD	N DARTMOUTH MA	02747
STANDARD FURN & APP INC	890 LOWER MAIN ST	WAILUKU MAUI HI	96793
STANDARD TV CO INC	1554 HANCOCK ST	QUINCY MA	02169
STASUKELIS APPL INC	287 MAIN ST	GARDNER MA	01440
STEELE & VAUGHN TV & APPL	600 BATTLEGROUND AVE	GREENSBORO NC	27429
STELLA FASHIONS & HOME CTR	3125 BAINBRIDGE AVE	BRONX NY	10467
STEREO WORLD	6232 BRAGG BLVD	FAYETTEVILLE NC	28303
STICKS N STUFF FURNITURE	4302 GANDY BLVD	TAMPA FL	33611
STRAFFORD APPL CO INC	90 NEW ROCHESTER RD	DOVER NH	03820
STRASSER TRUE VALUE HDWE	910 SOUTHWEST BLVD	KANSAS CITY KS	66103
STUDIO VIDEO & CAMERA INC	53 GRAHAM AVE	BROOKLYN NY	11206
SUNNYSIDE FURNITURE	1708 CLINTON RD	FAYETTEVILLE NC	28303
SUNSHINE LINEN & HOUSEWARE	722 S PERRY LANE	TEMPE AZ	85281
SUTHERLAND LUMBER CO #1008	14201 N BROADWAY EXTENSION	EDMOND OK	73013
SUTHERLAND LUMBER CO #1203	13013 EAST HWY 40	INDEPENDENCE MO	64055
SUTHERLAND LUMBER CO #1204	1120 E SANTA FE ST	OLATHE KS	66061
SUTHERLAND LUMBER CO #1809	2405 F RD	GRAND JUNCTION CO	81505
SUTHERLAND LUMBER CO #1904	9503 E 21ST ST	TULSA OK	74129
SUTHERLAND LUMBER CO #1905	1800 N ELM PLACE	BROKEN ARROW OK	74012
SUTHERLAND LUMBER CO #2002	2805 RANGE LINE RD	JOPLIN MO	64804
SUTHERLAND LUMBER CO #2406	845 EL PASEO	LAS CRUCES NM	88001
SUTHERLAND LUMBER CO #2407	493 N STATE HWY 90 BY	SIERRA VISTA AZ	85635

ACCOUNT	ADDRESS	CITY	STATE	ZIP
SUTHERLAND LUMBER CO #2504	3808 S LIMIT	SEDALIA	MO	65301
SUTHERLAND LUMBER CO #2705	1801 S ZERO ST	FT SMITH	AR	72901
SUTHERLAND LUMBER CO #2808	4570 S 4000 W	WEST VALLEY CITY	UT	84120
SUTHERLAND LUMBER CO #2810	1780 W NORTH TEMPLE	SALT LAKE CITY	UT	84116
SUTHERLAND LUMBER CO #2915	2770 HWY 365	PORT ARTHUR	TX	77640
SUTHERLAND LUMBER CO #3208	1209 MILITARY ROAD	BENTON	AR	72015
SUTHERLAND LUMBER CO #3209	717 HIGHWAY 80 EAST	PEARL	MS	39208
SUTHERLAND LUMBER CO #3210	4041 S STAPLES	CORPUS CHRISTI	TX	78411
SUTHERLAND LUMBER CO #3211	5465 I-55 NORTH	JACKSON	MS	39206
SUTHERLAND LUMBER CO #3213	4101 HWY 77	CORPUS CHRISTI	TX	78410
SUTHERLAND LUMBER CO #3603	3901 FAIRBANKS AVE	KANSAS CITY	KS	66106
SUTHERLAND LUMBER CO #3808	2450 SOUTH 9TH STREET	SALINA	KS	67401
SUTHERLAND LUMBER CO #3809	1831 ALBERT PIKE	HOT SPRINGS	AR	71913
SUTHERLAND LUMBER CO #3903	4545 COLLEGE ST	BEAUMONT	TX	77707
SUTHERLAND LUMBER CO #4307	5221 YELLOWSTONE RD	CHEYENNE	WY	82009
SUTHERLAND LUMBER CO #4308	1700 INDUSTRIAL RD	EMPORIA	KS	66801
SUTHERLAND LUMBER CO #4704	3500 SOUTHWEST TOPEKA BLVD	TOPEKA	KS	66611
SUTHERLAND LUMBER CO #4710	11010 EMMET	OMAHA	NE	68164
SUTTER FURNITURE DIST	555 WORTMAN AVE	BROOKLYN	NY	11208
SWINDAL-POWELL CO	1777 NW 72ND AVE	MIAMI	FL	33126
SWINGLES FURNITURE RENTAL	1100 CHASE AVE	ELK GROVE VILLAGE	IL	60007
T R FURNITURE	HWY 70	HAVELOCK	NC	28532
THE ANDERSONS	530 ILLINOIS AVE @ FORD ST	MAUMEE	OH	43537
THE ANDERSONS	4701 TALMADGE RD @ MONROE ST	TOLEDO	OH	43623
THE ANDERSONS	3725 WILLISTON RD	NORTHWOOD	OH	43619
THE ANDERSONS	3000 WEST ELM ST	LIMA	OH	45805
THE ANDERSONS	7000 BENT TREE BLVD	COLUMBUS	OH	43235
THE ANDERSONS	5800 ALSHIRE RD	COLUMBUS	OH	43232
THE TV SHOP	2234 PROVIDENCE HWY	NORTHBRIDGE	MA	01534
THIRD AVENUE BAZAAR	125 THIRD AVE	NEW YORK	NY	10012
TIMM TRUCKING	87-40 121 ST	RICHMOND HILL	NY	11418
T-MART BAZAAR	3137 E SEMINARY DR	FT WORTH	TX	76119
TOMDOR INC	1335 S FEDERAL HWY	DEERFIELD BEACH	FL	33441
TOMS FURNITURE	2431 - 6TH AVE	TROY	NY	12180
TOUCH OF CLASS	246 HYLAN BLVD	STATEN ISLAND	NY	10305
TRADER HORN	E MAIN ST/RD #3 BOX 48C	CLARION	PA	16214

5

ACCOUNT	ADDRESS	CITY/STATE	ZIP
TRADER HORN	RD 8 BOX 223	KITTANNING PA	16201
TRADER HORN #4	555 E BLAZIER & INGOMAR	WEXFORD PA	15090
TRADER HORN #9	ROUTE 286 SOUTH	INDIANA PA	15701
TRI STATE FURNITURE	312 HAMPSHIRE	QUINCY IL	62301
TRU HOME SALES INC	321 16TH AVE	NEWARK NJ	07103
TRUSERV #00107-3	3130 N BROADWAY	CHICAGO IL	60657
TRUSERV #00131-3	3118 N ROCKTON AVE	ROCKFORD IL	61103
TRUSERV #00611-4	1301 CENTRAL AVE	DUBUQUE IA	52001
TRUSERV #00768-2	432 ST JOHN RD	MICHIGAN CITY IN	46360
TRUSERV #01120-5	815 REASOR RD	CHARLESTON IL	61920
TRUSERV #02276-4	1765 GOUCHER W HILLS SQUARE	JOHNSTOWN PA	15905
TRUSERV #04161-6	200 E PARK BOX 2399	LAKE WALES FL	33853
TRUSERV #04717-5	1750 MAIN ST	DUNEDIN FL	34698
TRUSERV #05176-3	9945 N BURGARD WAY	PORTLAND OR	97203
TRUSERV #06140-8	2244 W MARKET	POTTSVILLE PA	17901
TRUSERV #06180-4	1225 W MAIN ST	MT JOY PA	17552
TRUSERV #06351-1	1717 W MAIN ST	EPHRATA PA	17522
TRUSERV #06457-6	78 OAK ST	WALDEN NY	12586
TRUSERV #08389-9	73544 29 PALMS HWY	TWENTYNINE PALMS CA	92277
TRUSERV #10157-4	COMMERCE COURT SHOPPING CTR	PRAIRIE DU CHIEN WI	53821
TRUSERV #13988-4	2500 EASTBROOK DR	BROOKINGS SD	57006
TRUSERV #14005-6	PO BOX F42516	FREEPOT GRAND BAHAMA	00001
TRUSERV #15425-5	1700 HATFIELD VALLEY RD	HATFIELD PA	19440
TRUSERV/COTTER (WHSE & FRT)	PO BOX 670	HARVARD IL	60033
TRUSERV/NATL WHL VID#2077801	PO BOX 1224	BUTLER PA	16003
TUCKERS VALLEY FURNITURE	515 RALEIGH ST	EL CAJON CA	92020
TUTTEROWS	732 MOUNT PLEASANT ST	NEW BEDFORD MA	02745
TVA ELECTRONICS	85 MAIN ST	WARE MA	01082
UNGER FURNITURE	516 SINCLAIR LEWIS	SAUK CENTRE MN	56378
UNION FURNITURE	464 3RD ST	MACON GA	31201
UNITED CONSUMERS CLUB #108	6327 UNIVERSITY COMMONS B	SOUTH BEND IN	46635
UNITED CONSUMERS CLUB #125	14101 SULLYFIELD CIRCLE	CHANTILLY VA	22021
UNITED CONSUMERS CLUB #127	510 E WILSON BRIDGE RD	WORTHINGTON OH	43085
UNITED CONSUMERS CLUB #189	905 LAKESIDE DR #7	GURNEE IL	60031
UNITED CONSUMERS CLUB #203	1775 W HAMLIN RD	ROCHESTER HILLS MI	48309
UNITED CONSUMERS CLUB #277	425-F HAYDEN STATION RD	WINDSOR CT	06095

65

ACCOUNT	ADDRESS	CITY/STATE	ZIP
UNITED CONSUMERS CLUB #336	3130 CHRISTY WAY N STE 1	SAGINAW MI	48603
UNITED CONSUMERS CLUB #340	19501 144TH AVE NE STE F900	WOODINVILLE WA	98072
UNITED FACTORY WAREHOUSE	5755-D GOSHEN SPRINGS RD	NORCROSS GA	30071
UNITED FURNIURE INC	2065 AMSTERDAM AVE (162 ST)	NEW YORK CITY NY	10032
UNITED HARDWARE DIST CO	1102 W MILBANK AVE	MILBANK SD	57252
UNITED HARDWARE DISTRIBUTING	BOX 410	MINNEAPOLIS MN	55440
UNIVERSAL FURNITURE HOUSE	1111 S BROAD	NEW ORLEANS LA	70125
UNIVERSAL FURNITURE HOUSE	2372 ST CLAUDE AVE	NEW ORLEANS LA	70117
VALLEY WHOLESAL	1032 IDAHO AVE	BURLEY ID	83318
VALLEY WHOLESAL	500 EAST 10TH STREET	BURLEY ID	83318
VALLEY WHOLESAL	PO BOX 669	BURLEY ID	83318
VALU HOME CENTER #10	VALU PLAZA	BUFFALO NY	14206
VALU HOME CENTER #11	3129 ORCHARD PARK RD	ORCHARD PARK NY	14127
VALU HOME CENTER #12	6170 SOUTH PARK AVE	HAMBURG NY	14075
VALU HOME CENTER #13	5900 S TRANSIT RD	LOCKPORT NY	14094
VALU HOME CENTER #14	5433 TRANSIT RD	WILLIAMSVILLE NY	14221
VALU HOME CENTER #15	640 DICK RD/GEORGE URBAN BL	DEPEW NY	14043
VALU HOME CENTER #17	1841 ELMWOOD AVE	BUFFALO NY	14207
VALU HOME CENTER #18	PORTER & PACKARD RD	NIAGARA FALLS NY	14304
VALU HOME CENTER #19	4264 DELAWARE AVE	TONAWANDA NY	14150
VALU HOME CENTER #20	10378 BENNETT RD (RT 60)	FREDONIA NY	14063
VALU HOME CENTER #21	4152 W MAIN ST	BATAVIA NY	14020
VALU HOME CENTER #22	GREY ST & BIG TREE RD	EAST AURORA NY	14052
VALU HOME CENTER #23	1365 NASH RD	N TONAWANDA NY	14120
VALU HOME CENTER #24	262 BUFFALO ST	GOWANDA NY	14070
VALU HOME CENTER #25	AMES PLAZA	CHAFFEE NY	14030
VALU HOME CENTER #28	280 E FAIRMOUNT AVE	LAKEWOOD NY	14750
VALU HOME CENTER #29	13404 BROADWAY	ALDEN NY	14004
VALU HOME CENTER #30	11270 MAPLE RIDGE RD(RT 31)	MEDINA NY	14103
VALU HOME CENTER #31	396 KENMORE AVE	BUFFALO NY	14223
VALU HOME CENTER #32	661 E MAIN ST	BRADFORD PA	16701
VALU HOME CENTER #33	255 EAST 38TH ST	ERIE PA	16504
VALU HOME CENTER #34	2147 WEST 12TH ST	ERIE PA	16505
VALU HOME CENTER #35	1523 W 38TH ST	ERIE PA	16508
VALU HOME CENTER #36	200 PARK AVE PLAZA	MEADVILLE PA	16335
VALU HOME CENTER #37	1216 ABBOTT RD	LACKAWANNA NY	14218

ACCOUNT	ADDRESS	CITY/STATE	ZIP
VALU HOME CENTER #38	4875 TRANSIT RD	LANCASTER NY	14043
VALU HOME CENTER #39	1085 MARKET ST EXT	N WARREN PA	16365
VALU HOME CENTER #40	7451 SENECA RD	HORNELL NY	14843
VALU HOME CENTER #41	2319 N MAIN ST	WARSAW NY	14569
VALU HOME CENTER #42	100 S CASCADE DR	SPRINGVILLE NY	14141
VALU HOME CENTER #43	1118 GROTON AVE & RTE 281	CORTLANDVILLE NY	13045
VALU HOME CENTER #44	361 HAMILTON ST	GENEVA NY	14456
VALU HOME CENTER #45	4675 BUFFALO RD RTE 20	ERIE PA	16510
VALU HOME CENTERS INC C70	PO BOX 1410	BUFFALO NY	14240
VALUE CITY/ADDISON	240 W LAKE ST	ADDISON IL	60101
VALUE CITY/AKRON	790 HOWE RD	CUYAHOGA FALLS OH	44221
VALUE CITY/ALTOONA	3010 PLEASANT VALLEY RD	ALTOONA PA	16602
VALUE CITY/AURORA	4380 E NEW YORK ST	AURORA IL	60504
VALUE CITY/BALTIMORE	5840 WESTVIEW MALL	BALTIMORE MD	21228
VALUE CITY/BALTIMORE E	7735 EASTERN AVE	BALTIMORE MD	21224
VALUE CITY/BARBOURSVILLE	6 MALL RD	BARBOURSVILLE WV	25504
VALUE CITY/BEAR	301 GOVERNORS PLACE	BEAR DE	19701
VALUE CITY/BEAVERCREEK	2720 TOWN 25 STE 500	BEAVERCREEK OH	45432
VALUE CITY/BENWOOD	100 MARSHALL ST	BENWOOD WV	26031
VALUE CITY/BRIDGEVIEW	8847 S HARLEM AVE	BRIDGEVIEW IL	60455
VALUE CITY/BROOKPARK - CLE	7500 BROOKPARK RD	BROOKLYN OH	44129
VALUE CITY/BUFFALO THRUWAY	114 THRUWAY MALL	CHEEKTOWAGA NY	14225
VALUE CITY/BURBANK	8310 S CICERO	BURBANK IL	60459
VALUE CITY/CALUMET CITY	2100 159TH ST	CALUMET CITY IL	60409
VALUE CITY/CANTON	1404 WHIPPLE RD NW	CANTON OH	44708
VALUE CITY/CASTLETON	5450 E 82ND ST	CASTLETON IN	46250
VALUE CITY/CENTERVILLE-DAYT	2070 MIAMISBURG-CENTERVILLE	CENTERVILLE OH	45459
VALUE CITY/CHARLESTON	6400 MACCORKLE SW	ST ALBANS WV	25177
VALUE CITY/CHARLOTTE	2320 N SARDIS RD	CHARLOTTE NC	28227
VALUE CITY/CLARKSVILLE	700 EASTERN BLVD	CLARKSVILLE IN	47129
VALUE CITY/COLUMBUS EAST	6067 E MAIN ST	COLUMBUS OH	43213
VALUE CITY/COLUMBUS NORTH	1780 MORSE RD	COLUMBUS OH	43229
VALUE CITY/COLUMBUS WEST	3385 S BLVD	COLUMBUS OH	43204
VALUE CITY/COVINGTON	4293 WINSTON AVE	COVINGTON KY	41015
VALUE CITY/DIXIE - LOUIS	9070 DIXIE HWY	LOUISVILLE KY	40258
VALUE CITY/EASTGATE	650 EASTGATE S DR STE A	CINCINNATI OH	45245



ACCOUNT	ADDRESS	CITY/STATE	ZIP
VALUE CITY/ELYRIA	430 OBERLIN RD	ELYRIA OH	44035
VALUE CITY/ERIE	1022 W ERIE PLAZA	ERIE PA	16505
VALUE CITY/EVANSVILLE	5330 E INDIANA	EVANSVILLE IN	47715
VALUE CITY/FAIRVIEW HTS	10705 LINCOLN TRAIL	FAIRVIEW HEIGHTS IL	62208
VALUE CITY/FLINT	4901 FENTON RD	FLINT MI	48507
VALUE CITY/FT WAYNE	811 NORTHCREST SHOPPING CTR	FT WAYNE IN	46805
VALUE CITY/GLEN BURNIE	22 MOUNTAIN RD	GLEN BURNIE MD	21060
VALUE CITY/GRAND RAPIDS	1258 28TH ST SW	WYOMING MI	49509
VALUE CITY/GREENWOOD - INDY	1218 US 31 N	GREENWOOD IN	46142
VALUE CITY/HAGERSTOWN	1581 WESEL BLVD	HAGERSTOWN MD	21740
VALUE CITY/HANOVER PARK	1550 IRVING PARK RD	HANOVER PARK IL	60103
VALUE CITY/IND WEST	4233 LAFAYETTE RD	INDIANAPOLIS IN	46254
VALUE CITY/LANSING	800 S WAVERLY RD	LANSING MI	48917
VALUE CITY/LEXINGTON	3220 NICHOLASVILLE RD	LEXINGTON KY	40503
VALUE CITY/MANSFIELD	1130 PARK AVE W	MANSFIELD OH	44906
VALUE CITY/MCKNIGHT - PIT	7375 MCKNIGHT RD	PITTSBURGH PA	15237
VALUE CITY/MECHANICSBURG	6520 CARLISLE PIKE	MECHANICSBURG PA	17055
VALUE CITY/MEMPHIS	6393 WINCHESTER RD	MEMPHIS TN	38115
VALUE CITY/MERRILLVILLE	2580 E 79TH AVE	MERRILLVILLE IN	46410
VALUE CITY/MONROEVILLE - PIT	3801 WILLIAM PENN HWY	MONROEVILLE PA	15146
VALUE CITY/NILES	6000 YOUNGSTOWN RD	NILES OH	44446
VALUE CITY/PARKERSBURG	400 LAKEVIEW CENTER	PARKERSBURG WV	26101
VALUE CITY/PITTSBURG	296 CURRY HOLLOW RD	PITTSBURGH PA	15236
VALUE CITY/PRESTON - LOU	3426 PRESTON HWY	LOUISVILLE KY	40213
VALUE CITY/ROCHESTER	3160 W RIDGE RD	GREECE NY	14626
VALUE CITY/ROCKFORD	5830 E STATE ST	ROCKFORD IL	61108
VALUE CITY/SAGINAW	3878 BAY RD	SAGINAW MI	48603
VALUE CITY/SANDUSKY	202 E MARKET ST	SANDUSKY OH	44870
VALUE CITY/SOUTH BEND	5865 GRAPE RD	MISHAWAKA IN	46545
VALUE CITY/SOUTHGATE - CLE	21634 LIBBY RD	MAPLE HEIGHTS OH	44137
VALUE CITY/SPRINGDALE	94 W KEMPER RD	SPRINGDALE OH	45246
VALUE CITY/ST LOUIS	3715 N LINDBERGH BLVD	ST ANN MO	63074
VALUE CITY/ST PETERS	202 MID RIVERS MALL	ST PETERS MO	63376
VALUE CITY/TAYLOR	23859 EUREKA RD	TAYLOR MI	48180
VALUE CITY/TOLEDO EAST	2538 WOODVILLE RD	NORTHWOOD OH	43619
VALUE CITY/TOLEDO NORTH	4925 JACKMAN RD	TOLEDO OH	43613

22

ACCOUNT	ADDRESS	CITY / STATE	ZIP
VALUE CITY/WARREN - DET	29134 VAN DYKE AVE	WARREN MI	48093
VALUE CITY/WASHINGTON DC	8301 ANNAPOLIS RD	NEW CARROLLTON MD	20784
VALUE CITY/WESTLAND	37001 WARREN RD	WESTLAND MI	48185
VALUE CITY/WILLOWICK - CLE	30040 LAKE SHORE BLVD	WILLOWICK OH	44094
VALUER US INC	190 BEACH 116 ST	ROCKAWAY PARK NY	11694
VERGIN SALES	PO BOX 220	ROCKFORD MN	55373
W S BADCOCK	1409 10TH ST	LAKE PARK FL	33403
W S BADCOCK	253 INTERLAKE BLVD PO BOX 931	LAKE PLACID FL	33852
W S BADCOCK	1630 S DIXIE HWY	LAKE WORTH FL	33460
W S BADCOCK	1225 N COMBEE RD	LAKELAND FL	33801
W S BADCOCK	701 S 5TH ST PO BOX 382	MACCLENNY FL	32063
W S BADCOCK	702 SE DUVAL ST	MADISON FL	32340
W S BADCOCK	2051 N HARBOR CITY B	MELBOURNE FL	32935
W S BADCOCK	2405 S HARBOR CITY B	MELBOURNE FL	32901
W S BADCOCK	950 N COURTENAY PKWY	MERRITT ISLAND FL	32953
W S BADCOCK	4815 S W GLOVER LANE	MILTON FL	32570
W S BADCOCK	PO BOX 497	MULBERRY FL	33860
W S BADCOCK	2665 DAVIS BLVD	NAPLES FL	33942
W S BADCOCK	597 W JOHN C SIMS PK	NICEVILLE FL	32578
W S BADCOCK	2 SW FT KING PO BOX 1387	OCALA FL	34478
W S BADCOCK	3015 MOBILE HWY	PENSACOLA FL	32505
W S BADCOCK	1003 S JEFFERSON	PERRY FL	32347
W S BADCOCK	3821 W BROWARD BLVD	PLANTATION FL	33312
W S BADCOCK	3051 N POWERLINE RD	POMPANO BEACH FL	33064
W S BADCOCK	310 REID AVE PO BOX 910	PORT ST JOE FL	32456
W S BADCOCK	5045 U S 1 SOUTH	FT PIERCE FL	34982
W S BADCOCK	1917 US 27 NORTH	SEBRING FL	33870
W S BADCOCK	1213 E BYPASS	ANDALUSIA AL	36420
W S BADCOCK	1604 DOUGLAS AVE	BREWTON AL	36426
W S BADCOCK	1707 CHEROKEE AVE SE	CULLMAN AL	35055
W S BADCOCK	1201 U S HWY 98	DAPHNE AL	36526
W S BADCOCK	123 N EUFAULA AVE	EUFAULA AL	36027
W S BADCOCK	1702 DARBY DR	FLORENCE AL	35830
W S BADCOCK	2000 GAULT N STE D	FT PAYNE AL	35967
W S BADCOCK	501 E WATER ST	GENEVA AL	36340
W S BADCOCK	306 W COMMERCE ST	GREENVILLE AL	36037

ACCOUNT	ADDRESS	CITY/STATE	ZIP
W S BADCOCK	112 TOWNE PLAZA	SHEFFIELD AL	35660
W S BADCOCK	6621 MEMORIAL HWY	TAMPA FL	33615
W S BADCOCK	1610 U S 1	VERO BEACH FL	32960
W S BADCOCK	226 W MAIN ST	WAUCHULA FL	33873
W S BADCOCK	512 CLEMATIS ST	WEST PALM BEACH FL	33401
W S BADCOCK	261 HWY 53 EAST	CALHOUN GA	30701
W S BADCOCK	35 N SCOTT ST	CAMILLA GA	31730
W S BADCOCK	2180-A U S HWY 76	CHATSWORTH GA	30705
W S BADCOCK	661 S ELM ST	COMMERCE GA	30529
W S BADCOCK	501 W ROBERTSON	BRANDON FL	33511
W S BADCOCK	2119 S KINGS RD	CALLAHAN FL	32011
W S BADCOCK	2820 NW 183RD ST	CAROL CITY FL	33130
W S BADCOCK	601 E HWY 50	CLERMONT FL	34711
W S BADCOCK	CR PARKER & MAIN ST PO BOX 1238	CROSS CITY FL	32628
W S BADCOCK	14330 7TH ST	DADE CITY FL	33525
W S BADCOCK	1530 MASON AVE	DAYTONA BEACH FL	32117
W S BADCOCK	981 W NELSON AVE PO BOX 649	DE FUNIAK SPGS FL	32601
W S BADCOCK	1631 S STATE RD 15-A	DELAND FL	32720
W S BADCOCK	2424 BAYSHORE BLVD	DUNEDIN FL	34698
W S BADCOCK	20319 E PENNSYLVANIA AVE	DUNNELLON FL	34430
W S BADCOCK	512 MARY ESTHER CUTOFF	FT WALTON BEACH FL	32548
W S BADCOCK	903 U S HWY 27 N	HAINES CITY FL	33844
W S BADCOCK	305 N MAIN ST PO BOX 2819	HIGH SPRINGS FL	32643
W S BADCOCK	2147 PEMBROOKE RD	HOLLYWOOD FL	33020
W S BADCOCK	1927 HWY 441 SOUTH	DUBLIN GA	31021
W S BADCOCK	1503-25 LAFAYETTE RD	FT OGLETHORPE GA	30742
W S BADCOCK	410 S CAMELLIA BLVD	FT VALLEY GA	31030
W S BADCOCK	4335 MUNDY MILL RD	OAKWOOD GA	30566
W S BADCOCK	1508 GEORGIA HWY 16 W	GRIFFIN GA	30223
W S BADCOCK	996 BENSON ST	HARTWELL GA	30643
W S BADCOCK	104 SANDY RUN DR	HINESVILLE GA	31313
W S BADCOCK	227 S MULBERRY ST	JACKSON GA	30233
W S BADCOCK	205 N MACON ST PO BOX 1356	JESUP GA	31598
W S BADCOCK	3318 MERCER UNIV DR	MACON GA	31204
W S BADCOCK	1650 ATHENS HWY	MADISON GA	30650
W S BADCOCK	209 SOUTH 1ST AVE	MC RAE GA	31055

ACCOUNT	ADDRESS	CITY/STATE	ZIP
W S BADCOCK	160 HAMPTON ST	MCDONOUGH GA	30553
W S BADCOCK	2623 N COLUMBIA ST	MILLEDGEVILLE GA	31061
W S BADCOCK	119 N WAYNE ST	MILLEDGEVILLE GA	31061
W S BADCOCK	155 NORTHSIDE DR E PO BOX 1237	STATESBORO GA	30458
W S BADCOCK	622 E FRANKLIN PO BOX 544	SLYVESTER GA	31791
W S BADCOCK	201-V ALABAMA ST	COLUMBUS MS	39702
W S BADCOCK	1229B SUNSET DR	GRENADA MS	38901
W S BADCOCK	19099 D PINEVILLE RD	LONG BEACH MS	39560
W S BADCOCK	400-A HWY 12 W	STARKVILLE MS	39759
W S BADCOCK	1136 W MAIN SHOPPING CTR DR	TUPELO MS	38801
W S BADCOCK	664 SPARTANBURG HWY	HENDERSONVILLE NC	28792
W S BADCOCK	1511 ATKINSON ST	LAURINBURG NC	28352
W S BADCOCK	114 E SUNSET DR	MONROE NC	28112
W S BADCOCK	483 E BROAD AVE	ROCKINGHAM SC	28379
W S BADCOCK	1404 SOUTH LAFAYETTE	SHELBY NC	28152
W S BADCOCK	123 E MARTIN ST PO BOX 856	WADESBORO NC	28170
W S BADCOCK	3609 RICHLAND AVE W	AIKEN SC	29801
W S BADCOCK	736A ST ANDREWS RD	COLUMBIA SC	29210
W S BADCOCK	5659 CALHOON MEM HWY	EASLEY SC	29640
W S BADCOCK	809 N LINSTONE PO BOX 189	GAFFNEY SC	29342
W S BADCOCK	1006 W ELM ST	HAMPTON SC	29924
W S BADCOCK	119 S MAIN ST	LANCASTER SC	29720
W S BADCOCK	339 RIVERSIDE SW	ORANGEBURG SC	29115
W S BADCOCK	745 ALBRIGHT RD	ROCK HILL SC	29730
W S BADCOCK	230 BULTMAN DR	SUMTER SC	29150
W S BADCOCK	3649 BRAINERD RD	CHATTANOOGA TN	37411
W S BADCOCK CORP	BADCOCK BLVD	LIVE OAK FL	32060
W S BADCOCK CORP	201 KID ELLIS RD	MULBERRY FL	33860
WACKER TRADING POST	RT 47 DELSEA DR	PITMAN NJ	08071
WALKER FURNITURE	285 S MARTIN L KING	LAS VEGAS NV	89106
WALKER FURNITURE	301 MARTIN LUTHER KING BLVD	LAS VEGAS NV	89106
WAL-MART #1329	3919 US HWY 24 E	LOGANSPORT IN	46947
WAL-MART #1416	1851 OAKWOOD AVE STE 60	NAPOLEON OH	43545
WAL-MART #1439	1850 E RED CLIFF DR	ST GEORGE UT	84770
WAL-MART #1812	3883 BURBANK RD	WOOSTER OH	44691
WAL-MART #1836	1601 E US 223	ADRIAN MI	49221

25

ACCOUNT	ADDRESS	CITY/STATE	ZIP
WAL-MART #1962	1920 E MARKLAND AVE	KOKOMO IN	46901
WAL-MART #1978	2505 NORTH OAK RD	PLYMOUTH IN	46563
WAL-MART #2010	2107 SOUTH 11TH ST	NILES MI	49120
WAL-MART #2063	6001 MAHONING AVE	AUSTINTOWN OH	44515
WAL-MART #2073	10000 BROOKPARK RD	BROOKLYN OH	44130
WAL-MART #2191	1215 S MAIN	BRYAN OH	43506
WAL-MART #2207	7250 S UNION PARK AVE	MIDVALE UT	84047
WAL-MART #2361	4572 MEGA ST NORTHWEST	NORTH CANTON OH	44720
WAL-MART #2506	2600 STATE RT 59	RAVENNA OH	44266
WAL-MART #2541	2700 W STATE ST	ALLIANCE OH	44601
WALTERS HOME APPLIANCES	39915 MICHIGAN AVE	CANTON MI	48188
WALT'S APPLIANCE & FURNITURE	405 W LAUREL ST	SPRINGFIELD GA	31329
WAREHOUSE FURN OUTLET	701 BYPASS N	WHITEVILLE NC	28472
WAREHOUSE FURNITURE SHOWROOM	10 RT 17K	NEWBURGH NY	12550
WAREHOUSE OF FURNITURE	600 E MAIN	RIVERTON WY	82501
WAREHOUSE SALES WAREHOUSE	671 PITTSBURGH RD RT 8	BUTLER PA	16001
WATERWAY FURNITURE COMPANY	4341 OLDE HWY 17	LITTLE RIVER SC	29566
WAVE #6804	AKIACHAK ENTERPRISES PO BOX 51010	AKIACHAK AK	99551
WEATHERS TRUE VALUE HDWE & APPL	201 N BROAD ST	ALBERTVILLE AL	35950
WESLEY CHAPEL FURNITURE CTR	2446 H WESLEY CHAPEL RD	DECATUR GA	30035
WEST 25TH FURNITURE & APPL	2104 W 25TH ST	CLEVELAND OH	44113
WEST COAST FURNITURE	5535 US HWY 27S	SEBRING FL	33870
WESTERN AUTO STORE	994 FRANKLIN SPGS RD	ROYSTON GA	30662
WESTERN AUTO STORE	100 HAMPTON AVE	PICKENS SC	29671
WESTLAKE HDWE	HWY 24 & BUS 83	MOBERLY MO	65270
WESTLAKE HDWE	1910 W WORLEY	COLUMBIA MO	65203
WESTLAKE HDWE	208 E SECOND	FULTON MO	65251
WESTLAKE HDWE	1614 N GREEN ST	KIRKSVILLE MO	63501
WESTLAKE HDWE	1900 BUS LOOP 70 E	COLUMBIA MO	65201
WESTLAKE HDWE	2305 MISSOURI BLVD	JEFFERSON CITY MO	65101
WESTLAKE HDWE	1404 N MISSOURI	MACON MO	63552
WESTLAKE HDWE	600 S WASHINGTON	CHILLICOTHE MO	64601
WESTLAKE HDWE	700 W JACKSON	MEXICO MO	85285
WESTLAKE HDWE	1205 N 7 HWY @ 1-70	BLUE SPRINGS MO	64015
WESTLAKE HDWE	5009 NE VIVION RD	KANSAS CITY MO	64118
WESTLAKE HDWE	1010 THOMPSON BLVD	SEDALIA MO	65301

26

ACCOUNT	ADDRESS	CITY/STATE	ZIP
WESTLAKE HDWE	120 N CLAIRBORNE	OLATHE KS	66062
WESTLAKE HDWE	711 W 23RD ST	LAWRENCE KS	66044
WESTLAKE HDWE	10130 E 350 HWY	RAYTOWN MO	64138
WESTLAKE HDWE	1325 S BELT HWY	ST JOSEPH MO	64507
WESTLAKE HDWE	12230 W 63RD ST	SHAWNEE KS	66216
WESTLAKE HDWE	7721 NW PRAIRIE VIEW RD	KANSAS CITY MO	64151
WESTLAKE HDWE	800 B SW 44TH ST	OKLAHOMA CITY OK	73109
WESTLAKE HDWE	107 N MIDWEST BLVD	MIDWEST CITY OK	73110
WESTLAKE HDWE	2802 N 90TH	OMAHA NE	68134
WESTLAKE HDWE	8425 W CENTER RD	OMAHA NE	68124
WESTLAKE HDWE	1005 GALVIN RD SOUTH	BELLEVUE NE	68005
WESTLAKE HDWE	5001 SW 29TH ST	TOPEKA KS	66614
WESTLAKE HDWE	1304 N MAIN	HUTCHINSON KS	67501
WESTLAKE HDWE	215 S MAIN	HUTCHINSON KS	67501
WESTLAKE HDWE	2301 W 6TH ST	FAYETTEVILLE AR	72701
WESTLAKE HDWE	14060 W CENTER RD	OMAHA NE	68144
WESTLAKE HDWE	6201 INDEPENDENCE AVE	KANSAS CITY MO	64125
WESTLAKE HDWE	2350 S CAMPBELL	SPRINGFIELD MO	86807
WESTLAKE HDWE	7523 STATE AVE	KANSAS CITY KS	66112
WESTLAKE HDWE	103 S 281 HWY	LEE'S SUMMIT MO	64063
WESTLAKE HDWE	7120 NW 23RD ST	BETHANY OK	73008
WESTLAKE HDWE	4545 VINE	LINCOLN NE	68503
WESTLAKE HDWE	1509 W BRITTON RD	OKLAHOMA CITY OK	73120
WESTLAKE HDWE	8951 NW EXPRESSWAY	OKLAHOMA CITY OK	73132
WESTLAKE HDWE	721 W BROADWAY	COUNCIL BLUFF IA	51501
WESTLAKE HDWE	32 EAST 15TH	EDMOND OK	73013
WESTLAKE HDWE	3400 S 4TH ST	LEAVENWORTH KS	66048
WESTLAKE HDWE	4049 SOMERSET	PRAIRIE VILLAGE KS	66208
WESTLAKE HDWE	15226 W 67TH PARKWAY	LENEXA KS	66219
WESTLAKE HDWE	1229 E 63RD ST	KANSAS CITY MO	64110
WESTLAKE HDWE	6469 N PROSPECT	GLADSTONE MO	64119
WESTLAKE HDWE	415 E 24 HWY	INDEPENDENCE MO	64050
WESTLAKE HDWE	2500 S 48TH	LINCOLN NE	68508
WESTLAKE HDWE	5101 SOUTH 36TH	OMAHA NE	68107
WESTLAKE HDWE	350 N SADDLE CREEK RD	OMAHA NE	68131
WESTLAKE HDWE	1705 W PARK ROW DR	ARLINGTON TX	76013

ACCOUNT	ADDRESS	CITY/STATE	ZIP
WESTLAKE HDWE	725 W LAMAR BLVD	ARLINGTON TX	76012
WESTLAKE HDWE	3110E DOUGLAS	WICHITA KS	67213
WESTLAKE HDWE	25859 S SENECA STE 10	WICHITA KS	67215
WESTLAKE HDWE	324 E BELTLINE	DESOTO TX	75115
WESTLAKE HDWE	10031 MARSH LANE STE 131	DALLAS TX	75229
WESTLAKE HDWE	1000 WESTPORT RD	KANSAS CITY MO	64111
WESTLAKE HDWE	328 B EAST YOUNG BLVD	WARRENSBURG MO	64093
WESTLAKE HDWE	444 SW WARD RD	LEE'S SUMMIT MO	64061
WESTLAKE HDWE	831 8TH ST	BOONE IA	50036
WESTLAKE HDWE	12202 COLLEGE BLVD	OVERLAND PARK KS	66210
WESTLAKE HDWE	2013 SUMMIT ST	ARKANSAS CITY KS	67005
WESTLAKE HDWE	1004 ANDREWS HWY	MIDLAND TX	78701
WESTLAKE HDWE	4652 E UNIVERSITY BLVD	ODESSA TX	79762
WESTLAKE HDWE	1821 KNICKERBOCKER RD	SAN ANGELO TX	76904
WESTLAKE HDWE	2810 D N MAIN ST	ROSWELL NM	88201
WHEELERS FURNITURE	200 S MAIN ST	BOLIVAR TN	38008
WHITES TRUE VALUE	316 N 19TH ST	BESSEMER AL	35020
WHOLESALE EXPRESS	180 FLYNN AVE	BURLINGTON VT	05406
WHOLESALE FURNITURE CO	4829 W PICO BLVD	LOS ANGELES CA	90019
WICKFORD APPL & LIGHTING CENTER	207 NEWPORT AVE	PAWTUCKET RI	02861
WICKFORD APPLIANCE INC	8236 POST RD	NORTH KINGSTOWN RI	02852
WILCOX FURNITURE	110 MAIN	RED LAKE FALLS MN	56750
WILEY'S FURNITURE	HWY 21	RINCON GA	31326
WINN FURNITURE	115 E BROAD	BLACKSTONE VA	23824
WOLOHAN LUMBER #22	1970 E DOROTHY LANE	KETTERING OH	45420
WOLOHAN LUMBER #27	3400 BAY RD	SAGINAW MI	48603
WOLOHAN LUMBER #39	2522 BURLINGAME AVE SW	WYOMING MI	49509
WOLOHAN LUMBER #42	402 CLIFTY DR	MADISON IN	47250
WOLOHAN LUMBER #49	2612 W DEYOUNG	MARION IL	62959
WOLOHAN LUMBER #58	2985 N MEMORIAL HWY	TRAVERSE CITY MI	49684
WOLOHAN LUMBER #68	932 E STATE ST	ATHENS OH	45701
WOLOHAN LUMBER #72	15 ACME ST	MARIETTA OH	45750
WOLOHAN LUMBER #77	350 LANSING ST	CHARLOTTE MI	48813
WOLOHAN LUMBER #79	301 S MAPLEWOOD DR	GREENVILLE MI	48838
WOLOHAN LUMBER #80	3396 I-75 BUSINESS SPUR	SAULT STE MARIE MI	49783
WOLOHAN LUMBER #82	2241 W HOUGHTON LAKE DR	PRUDENVILLE MI	48651

ACCOUNT	ADDRESS	CITY/STATE	ZIP
WOODSTOCK ENTERPRISES	PO BOX 188	WOODSTOCK VA	22664
WRIGHT'S TV'S & APPL INC	1421 ORLEANS RD	HARWICH MA	02645
YALE ELECTRIC SALES CO	296 FREEPORT ST	DORCHESTER MA	02122
YEOMANS DISTRIBUTING CO	616 NEW YORK AVE	DES MOINES IA	50313
YOUNGBLOODS FURN	728 E BROADWAY	MAYFIELD KY	42066
YOUNGBLOOD'S TRUE VALUE HDWE	1776 S R 121 S	MAYFIELD KY	42066

29



Sauder Woodworking Co.
502 Middle Street
Archbold, OH 43502

Phone: 800-537-8560
419-446-2711
Fax: 419-446-4944
E-mail: lroth@sauder.com

Fax Transmission Sheet

Date: May 17, 1999
To: Judith Hayes
Company: U.S. Consumer Product Safety Committee
From: Laren Roth *Loren Roth*
Subject: 5155 RECALL - SAUDER WEBSITE

No. of Pages (including cover): 5

Attached are 4 pages picturing Sauder's website with the 5155 recall information on it. Sauder submits it to you for your review and approval.

Pg. 1 - Home Page.

Pgs. 2-3 - Information on the product recall. Accessed by double-clicking on the "product recall" phrase on the Home Page.

Pg 4 - Order information accessed by double-clicking on recall@sauder.com phrase pgs 2 & 3.

Regards,
SAUDER WOODWORKING CO.

Loren Roth
Corrective Action Coordinator

*up on Monday 5/24
can enter info
in e-mail in place
of 4th page until
of 26 (Wed.)*

80



GOOD FURNITURE MADE POSSIBLE.

Last updated April 26, 1999

Welcome to the furniture shopper's playground.

Browse to your heart's content, then when you're ready, let us point you to a Sauder retailer near you (or drop us an e-mail with questions or comments). And while you're here, feel free to take in a bit of our colorful history. We're glad you dropped in. Now, enjoy.



WHAT'S NEW

Sweepstakes

Click here for information on a product recall notice.

Note to visitors: This site is best viewed with Microsoft Internet Explorer 4.x or Netscape Communicator 4.x.

To help us measure traffic and gauge interest in each part of sauder.com, we use cookies. Click here if you'd like to learn more about cookies.



- SAUDER FURNITURE
- PRODUCT REGISTRATION
- HISTORY
- SWEEPSTAKES
- A NEARBY DEALER
- FURNITURE FINDER
- E-MAIL
- SITE MAP
- HOME

moved to first screen

81

News from CPSC

CPSC, Sauder Woodworking Co. Announce Recall of Television Carts

WASHINGTON, D.C. – In cooperation with the U.S. Consumer Product Safety Commission (CPSC), Sauder Woodworking Co. of Archbold, Ohio is recalling about 2 million television carts. The carts can tip over and injure children and adults when the cart and television fall.

Sauder has received 13 reports of these carts tipping over and the television falling. Two injuries have been reported. A 3-year-old girl suffered a skull fracture, and an adult woman suffered a bump to the head and a cut finger.

The television carts being recalled are brown oak (model 5155), black oak (model 5055), or white oak (model 5251). The television carts are pictured below. The model number is not on the cart, but it is on the instruction booklet that came with the cart. Most of the carts have the name "Sauder" on the casters or on a metal plate on the inside of the cart's doors. The carts measure 29.5 inches wide, 25 inches high with casters and 15.5 inches deep. The carts can hold a television and a VCR. The shelf holding the television swivels, and there is a bottom shelf with hinged double doors.

Discount stores, home centers, and other furniture stores nationwide sold these television carts from March 1989 through September 1998 for \$35 - \$49. The carts were sold ready-to-assemble.

Consumers should remove their televisions and VCRs from the carts immediately and call Sauder toll free at (888) 800-4590. Sauder will help identify if their cart is part of the recall, and send them a free repair kit. The repair kit will prevent the cart from tipping over.

To order a free repair kit, call Sauder toll-free at (888) 800-4590 between 7 AM and 11 PM EDT Monday – Friday or send an email to recall@sauder.com. Please include the following information:

- Name
- Street Address (No P.O. Boxes)
- Apt. or Suite #
- City
- State/Province
- Zip
- Country
- Phone Number

- SAUDER FURNITURE
- PRODUCT REGISTRATION
- HISTORY
- SWEEPSTAKES
- A NEARBY DEALER
- FURNITURE FINDER
- E-MAIL
- SITE MAP
- HOME

42

And required model number (see below)



5055



5155



5251

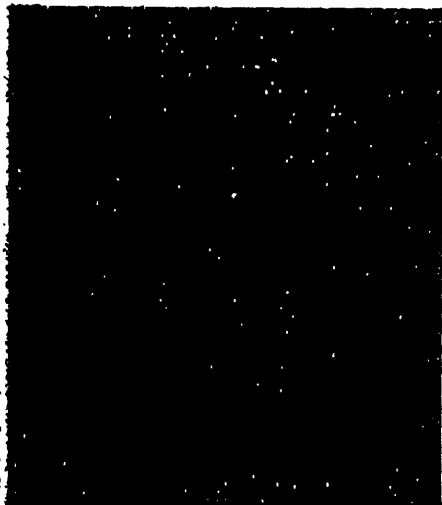

↑ Top

63

*this page
up on
Wed. 5/26/99*



Recall Repair Kit Order Form

Please complete the following form to order a free repair kit for models 5055 (black oak), 5155 (brown oak) or 5251 (white oak).

• Shipping Information:

First name

Last name

Street address

Apt. or Suite #

City

State/Province

Zip/Postal code

Country

Phone

Email Address

• Product Model Number (required - see product photos below):

5055 (black oak) 5155 (brown oak) 5251 (white oak)



5055



5155



5251

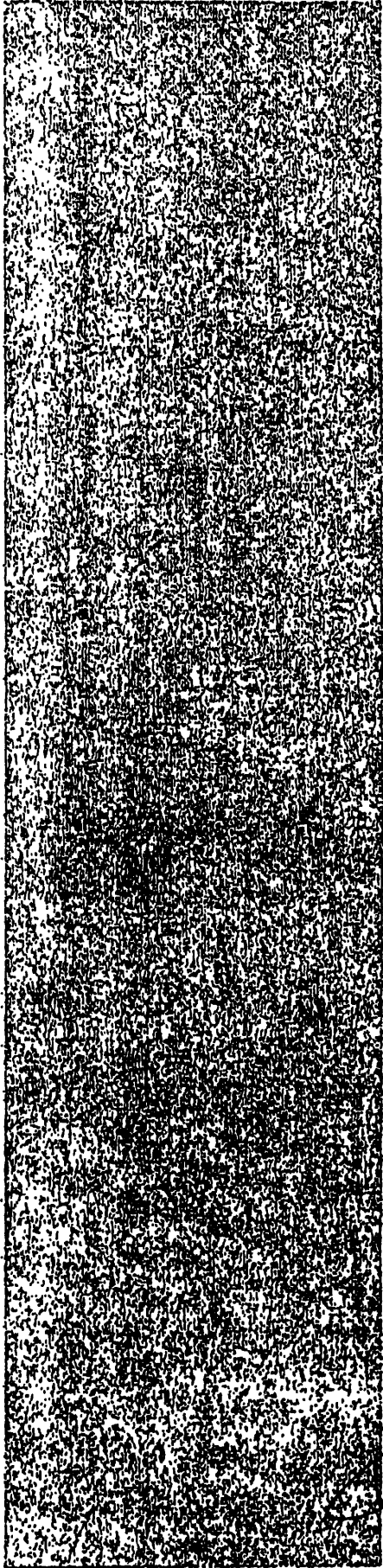

Handwritten mark resembling a stylized 'X' or 'D'.

25. DISTRIBUTION

26. ENDORSER'S NAME & TITLE

SFC 06/17/1999

CPSC FORM 175 (08/1998)

OMB 3041-0029

46

CONSUMER PRODUCT INCIDENT REPORT H9960193A

Narrative Continued

34 lb., 38" tall son was laying on his back on floor with his feet approximately 1' away from TV cart, when the TV and cart fell forward with the TV landing directly on top of son's head. Son protected his face with his hands, so only the left top corner of TV struck son on the right side of his head causing a golf ball size bump with bruising and minor lacerations on his right index and middle fingers. Wife (who is an emergency room nurse), checked son for severe head trauma, Rx at home.

Consumer was not aware of the recall on the TV cart until after incident. Consumer plans to contact manufacturer to report incident.

CPSC Source: INTERNET

47

CONSUMER PRODUCT INCIDENT REPORT - H9960193A
PRODUCT #2

9. DESCRIPTION OF PRODUCT | 10. BRAND NAME
portable 19" color TV | RCA XL100

11. MFR/DISTRIBUTOR NAME, ADDR. & PHONE | 12. MODEL, SERIAL NUMBERS
RCA | M #FFR443W, UL listing # 336H

unknown |
unknown | 13. DEALER'S NAME, ADDRESS & PHONE
unknown | Friendly Pawn Shop
unknown | unknown
| Havlock, NC 00000
| unknown

14. WAS THE PRODUCT DAMAGED, REPAIRED OR MODIFIED? YES x NO IF YES, BEFORE OR AFTER THE INCIDENT? after DESCRIBE: | 15. PRODUCT PURCHASED NEW USED x
DATE PURCHASED 1985 AGE 14 yrs +
damaged: outer hard plastic casing is cracked | 16. DOES PRODUCT HAVE WARNING LABELS?
| IF SO, NOTE: unknown

17. HAVE YOU CONTACTED THE MANUFACTURER? YES NO x | 18. IS THE PRODUCT STILL AVAILABLE? YES x NO |
IF NOT, DO YOU PLAN TO CONTACT THEM? | IF NOT, ITS DISPOSITION |
no | |

46

CONSIGNEE CUSTOMER COPY (BLUE)

INBOUND TRAILER
 FREIGHT BILL NUMBER
 CITY RTE/BYD SCAC DEST

SHIPPER
 ADV CAR

OVERNITE PHONE NUMBER PICK UP DATE ORIG BL# AD OV BD

COLLECT THIS AMOUNT



OVERNITE TRANSPORTATION COMPANY www.overnite.com

# PCS	HM	PT	DESCRIPTION OF ARTICLES AND SPECIAL MARKINGS	WEIGHT (LBS)	NMFC	RATE	CHARGES

PIECES DLVRD WRAP INTACT? <input checked="" type="checkbox"/> YES <input type="checkbox"/> NO	PRINT NAME <i>MICHAEL WIND</i>	TTL WT 200	ODOM 570	ARRIVE 5:45	DEPART	TOTAL CHARGES
	SIGNATURE <i>[Signature]</i>	FIRM U.S. CONSUMERS	DATE 5/13	DRIVER NAME R. WELSH		
	RECEIVED THE ABOVE PROPERTY IN GOOD CONDITION EXCEPT AS NOTED RECORD EXCEPTIONS & DESCRIPTIONS OF GOODS IN BODY OF FORM ABOVE					

89

99-792-0576-01*
CPSC

ON ENVELOPE
99-792-0576-02*
CPSC

99-792-0576-03*
CPSC

99-792-0576-04*
CPSC

99-792-0576-05*
CPSC

99-792-0576-06*
CPSC

99-792-0576-07*
CPSC

99-792-0576-08*
CPSC

99-792-0576-09*
CPSC

99-792-0576-10*
CPSC

99-792-0576-11*
CPSC

99-792-0576-12*
CPSC

99-792-0576-13*
CPSC

99-792-0576-14*
CPSC

99-792-0576-15*
CPSC

99-792-0576-16*
CPSC

99-792-0576-17*
CPSC

99-792-0576-18*
CPSC

99-792-0576-19*
CPSC

99-792-0576-20*
CPSC

99-792-0576-21*
CPSC

99-792-0576-22*
CPSC

99-792-0576-23*
CPSC

99-792-0576-24*
CPSC

99-792-0576-25*
CPSC

99-792-0576-26*
CPSC

99-792-0576-27*
CPSC

99-792-0576-28*
CPSC

99-792-0576-29*
CPSC

99-792-0576-30*
CPSC

99-792-0576-31*
CPSC

99-792-0576-32*
CPSC

News from CPSC

U.S. Consumer Product Safety Commission

Office of Information and Public Affairs

Washington, DC 20207

For Immediate Release
May 24, 1999
Release # 99-114

CPSC Contact:
Jane Francis (301) 504-0580 Ext. 1187

Sauder Contacts:
Loren Roth (419) 446-2711
Susan Dountas (419) 446-2711

CPSC, Sauder Woodworking Co. Announce Recall of Television Carts

WASHINGTON, D.C. - In cooperation with the U.S. Consumer Product Safety Commission (CPSC), Sauder Woodworking Co., of Archbold, Ohio, is recalling about 2 million television carts. The carts can tip over and injure children and adults when the cart and the television fall.

Sauder has received 13 reports of these carts tipping over and the television falling. Two injuries have been reported. A 3-year-old girl suffered a skull fracture, and an adult woman suffered a bump to the head and a cut finger.

The television carts being recalled are brown oak (model 5155), black oak (model 5055) or white oak (model 5251). The model number is not on the cart, but it is on the instruction booklet that came with the cart. Most of the carts have the name "Sauder" on the casters or on a metal plate on the inside of the cart's door. The carts measure 29.5 inches wide, 25 inches high with casters and 15.5 inches deep. The carts can hold a television and a VCR. The shelf holding the television swivels, and there is a bottom shelf with hinged double doors.

Discount stores, home centers and furniture stores nationwide sold these television carts from March 1989 through September 1998 for about \$35 to \$49. The carts were sold ready-to-assemble.

Consumers should remove their televisions and VCR's from the carts immediately and call Sauder toll-free at (888) 800-4590 between 7 a.m. and 11 p.m. EDT Monday through Friday or access their web site at www.sauder.com. Sauder will help consumers identify if their cart is part of this recall, and send them a free repair kit. The repair kit will help prevent the cart from tipping over.

-more-



(tv cart)

-2-

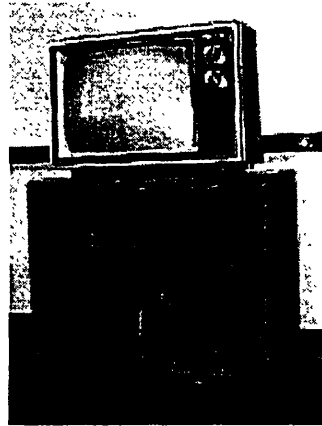

###

Video Alert:

On Monday, May 24, 1999, the Daily Business Satellite will provide a package including an interview with Sauder president, Kevin Sauder and CPSC Chairman, Ann Brown. It will also provide an additional soundbite and b-roll. The b-roll shows the cart tipping with and without a TV, the free repair kit and the repaired stabilized cart.

SATELLITE COORDINATES (C-BAND)

DATE:	Monday, May 24, 1999	Tuesday, May 25, 1999
TIME:	2:30-3:00pm ET	11:00-11:30am ET
COORDS:	Telstar 5, Transp. 15	Telstar 4, Transp. 20
DOWNLINK FREQ:	4000 MHz	4100 MHz
AUDIO:	6.2 & 6.8	6.2 & 6.8

For technical problems with the feed please call Diana Gonzalez at 800-666-7882. This feed is provided by Sauder Woodworking Company for your free and unrestricted use.

Editor's Note: To access a full-color version of the product photo in JPEG (JPG) format, go to this press release on CPSC's web site at:

<http://www.cpsc.gov/cpscpub/prerel/prhtml99/99114.html>

To download, place the cursor on the image, click and hold the mouse button (right mouse button for PC users), and use the "save as" menu to save the image in the desired location.

ay



U.S. CONSUMER PRODUCT SAFETY COMMISSION
WASHINGTON, DC 20207

OFFICE OF COMPLIANCE

RECALLS AND COMPLIANCE DIVISION

TEL: 301-504-0608

FAX: 301-504-0359

DATE: 5/21/99 PAGES TRANSMITTED 2 + cover

TO: Loren Roth

TITLE: _____

OFFICE: Sueder

FAX #: 419-446-4944

FROM: Judith Hayes

REMARKS: press release

- Confirmation copy to follow by U.S. Mail
- Fax Transmission Only

NOTE: If all pages are not received, or if you have problems with this transmittal, please contact the person listed above.

THIS MESSAGE IS INTENDED ONLY FOR THE USE OF THE INDIVIDUAL OR ENTITY TO WHICH IT IS ADDRESSED AND MAY CONTAIN INFORMATION THAT IS PRIVILEGED, CONFIDENTIAL, AND EXEMPT FROM DISCLOSURE UNDER APPLICABLE LAW. IF THE READER OF THIS MESSAGE IS NOT THE INTENDED RECIPIENT, YOU ARE HEREBY NOTIFIED THAT ANY DISSEMINATION, DISTRIBUTION, OR COPYING OF THIS COMMUNICATION IS STRICTLY PROHIBITED. IF YOU HAVE RECEIVED THIS COMMUNICATION IN ERROR, PLEASE NOTIFY US IMMEDIATELY BY TELEPHONE, AND RETURN THE ORIGINAL MESSAGE TO US AT THE ABOVE ADDRESS VIA THE U.S. POSTAL SERVICE. THANK YOU.

Handwritten initials/signature

News from CPSC

U.S. Consumer Product Safety Commission

Office of Information and Public Affairs

Washington, DC 20207

04/21/99
Final

For Immediate Release
May 24, 1999
Release # 99-114

CPSC Contact:
Jane Francis (301) 504-0580 Ext. 1187

Sauder Contacts:
Loren Roth (419) 446-2711
Susan Dountas (419) 446-2711

CPSC, Sauder Woodworking Co. Announce Recall of Television Carts

WASHINGTON, D.C. - In cooperation with the U.S. Consumer Product Safety Commission (CPSC), Sauder Woodworking Co., of Archbold, Ohio, is recalling about 2 million television carts. The carts can tip over and injure children and adults when the cart and the television fall.

Sauder has received 13 reports of these carts tipping over and the television falling. Two injuries have been reported. A 3-year-old girl suffered a skull fracture, and an adult woman suffered a bump to the head and a cut finger.

The television carts being recalled are brown oak (model 5155), black oak (model 5055) or white oak (model 5251). The model number is not on the cart, but it is on the instruction booklet that came with the cart. Most of the carts have the name "Sauder" on the casters or on a metal plate on the inside of the cart's door. The carts measure 29.5 inches wide, 25 inches high with casters and 15.5 inches deep. The carts can hold a television and a VCR. The shelf holding the television swivels, and there is a bottom shelf with hinged double doors.

Discount stores, home centers and furniture stores nationwide sold these television carts from March 1989 through September 1998 for about \$35 to \$49. The carts were sold ready-to-assemble.

Consumers should remove their televisions and VCR's from the carts immediately and call Sauder toll-free at (888) 800-4590 between 7 a.m. and 11 p.m. EDT Monday through Friday or access their web site at www.sauder.com. Sauder will help consumers identify if their cart is part of this recall, and send them a free repair kit. The repair kit will help prevent the cart from tipping over.

-more-

gl

(tv cart)

-2-



###

Video Alert:

On Monday, May 24, 1999, the Daily Business Satellite will provide a package including an interview with Sauder president, Kevin Sauder and CPSC Chairman, Ann Brown. It will also provide an additional soundbite and b-roll. The b-roll shows the cart tipping with and without a TV, the free repair kit and the repaired stabilized cart.

SATELLITE COORDINATES (C-BAND)

DATE:	Monday, May 24, 1999	Tuesday, May 25, 1999
TIME:	2:30-3:00pm ET	11:00-11:30am ET
COORDS:	Telstar 5, Transp. 15	Telstar 4, Transp. 20
DOWNLINK FREQ:	4000 MHz	4100 MHz
AUDIO:	6.2 & 6.8	6.2 & 6.8

For technical problems with the feed please call Diana Gonzalez at 800-666-7882. This feed is provided by Sauder Woodworking Company for your free and unrestricted use.

Editor's Note: To access a full-color version of the product photo in JPEG (JPG) format, go to this press release on CPSC's web site at:

<http://www.cpsc.gov/cpsc/pub/prerel/prhtml99/99114.html>

To download, place the cursor on the image, click and hold the mouse button (right mouse button for PC users), and use the "save as" menu to save the image in the desired location.

LS
- 26
JF

CPSC AND SAUDER ANNOUNCE RECALL OF NEARLY TWO-MILLION TV CARTS

TV Carts Can Tip - 13 Incidents Reported

For Monday, May 24, 1999

Attention Assignment Editors & Consumer Reporters:

Sauder {Sow-der} Woodworking Company out of Ohio is working with the U.S. Consumer Product Safety Commission in recalling about two-million television/VCR carts. The carts being recalled can tip over and injure both children and adults when the cart and the TV fall.

Sauder has received 13 reports of the carts tipping over, resulting in two injuries. A three-year-old girl suffered a fractured skull and a woman bumped her head. Sauder, a leading manufacturer of ready-to-assemble furniture, is offering a free repair kit to consumers to stop the carts from tipping over.

On Monday, May 24, 1999, the *Daily Business Satellite* will provide a package including an interview with Sauder president, Kevin Sauder and CPSC Chairman, Ann Brown. It will also provide an additional soundbite and b-roll. The b-roll shows the cart tipping with and without a TV, the free repair kit and the repaired stabilized cart.]

For more information, contact:

SAUDER/ Loren Roth (419) 446-3157 or Susan Dountas (419) 446-3530
Jane Francis / CPSC (301) 504-0580 ext. 1187

SATELLITE COORDINATES (C-BAND)

	Monday, May 24, 1999	Tuesday, May 25, 1999
DATE:	Monday, May 24, 1999	Tuesday, May 25, 1999
TIME:	2:30-3:00pm ET	11:00-11:30am ET
COORDS:	Telstar 5, Transp. 15	Telstar 4, Transp. 20
DOWNLINK FREQ:	4000 MHz	4100 MHz
AUDIO:	6.2 & 6.8	6.2 & 6.8

For technical problems with the feed please call Diana Gonzalez at 800-666-7882.

This feed is provided by Sauder Woodworking Company for your free and unrestricted use.

98

News from CPSC

U.S. Consumer Product Safety Commission

Office of Information and Public Affairs

Washington, DC 20207

For Immediate Release
May 24, 1999
Release # 99-114

CPSC Contact:
Jane Francis (301) 504-0580 Ext. 1187

Sauder Contacts:
Loren Roth (419) 446-3157 2711
Susan Dountas (419) 446-3530 2711

CPSC, Sauder Woodworking Co. Announce Recall of Television Carts

WASHINGTON, D.C. - In cooperation with the U.S. Consumer Product Safety Commission (CPSC), Sauder Woodworking Co., of Archbold, Ohio, is recalling about 2 million television carts. The carts can tip over and injure children and adults when the cart and the television fall.

Sauder has received 13 reports of these carts tipping over and the television falling. Two injuries have been reported. A 3-year-old girl suffered a skull fracture, and an adult woman suffered a bump to the head and a cut finger.

The television carts being recalled are brown oak (model 5155), black oak (model 5055) or white oak (model 5251). The model number is not on the cart, but it is on the instruction booklet that came with the cart. Most of the carts have the name "Sauder" on the casters or on a metal plate on the inside of the cart's door. The carts measure 29.5 inches wide, 25 inches high with casters and 15.5 inches deep. The carts can hold a television and a VCR. The shelf holding the television swivels, and there is a bottom shelf with hinged double doors.

Discount stores, home centers and furniture stores nationwide sold these television carts from March 1989 through September 1998 for about \$35 to \$49. The carts were sold ready-to-assemble.

Consumers should remove their televisions and VCR's from the carts immediately and call Sauder toll-free at (888) 800-4590 between 7 a.m. and 11 p.m. EDT Monday through Friday or access their web site at www.sauder.com. Sauder will help consumers identify if their cart is part of this recall, and send them a free repair kit. The repair kit will help prevent the cart from tipping over.

-more-

ag



###

Video Alert:

On Monday, May 24, 1999, the Daily Business Satellite will provide a package including an interview with Sauder president, Kevin Sauder and CPSC Chairman, Ann Brown. It will also provide an additional soundbite and b-roll. The b-roll shows the cart tipping with and without a TV, the free repair kit and the repaired stabilized cart.

SATELLITE COORDINATES (C-BAND)

DATE:	Monday, May 24, 1999	Tuesday, May 25, 1999
TIME:	2:30-3:00pm ET	11:00-11:30am ET
COORDS:	Telstar 5, Transp. 15	Telstar 4, Transp. 20
DOWNLINK FREQ:	4000 MHz	4100 MHz
AUDIO:	6.2 & 6.8	6.2 & 6.8

For technical problems with the feed please call Diana Gonzalez at 800-666-7882. This feed is provided by Sauder Woodworking Company for your free and unrestricted use.

Editor's Note: To access a full-color version of the product photo in JPEG (JPG) format, go to this press release on CPSC's web site at:

<http://www.cpsc.gov/cpscpub/prerele/prhtml99/99114.html>

To download, place the cursor on the image, click and hold the mouse button (right mouse button for PC users), and use the "save as" menu to save the image in the desired location.

100

rpreceriscov

EXCE NEWS RELEASE REVIEW/CLEARANCE

DATE: May 20, 1999

SUBJECT OF RELEASE: CA980039, Sauder Industries

PROPOSED RELEASE DATE: May 24, 1999

RECALL PRIORITY

CLASS: B

SECTION 15 RECALL:

CIVIL PENALTY SETTLEMENT:

For additional information contact: Judith Hayes, Ext. 1355

BACKGROUND/SUMMARY: Firm is recalling about 2 million TV carts.

The exact text of the proposed release has been negotiated with the firm. Any changes must be conveyed to EXCE for possible renegotiation with this firm.

Products available? Yes No

Photos available? Yes No

Clearance Office	Signature	Approve	Disapprove	Date	6(b)6
Comp. Officer/Atty	<i>[Signature]</i> <i>Hayes 5/20/99</i>	<input checked="" type="checkbox"/>		05/20/99 5/20/99	<input checked="" type="checkbox"/>
CE Dvsn. Director	<i>[Signature]</i>	<input checked="" type="checkbox"/>		5/20/99	<input checked="" type="checkbox"/>
EXCE	<i>[Signature]</i>			5/20/99	<input checked="" type="checkbox"/>
EXHR					
EXPA					
OGC					
OEX					

OGC and OEX should each return this form and the attached release to EXPA after it has been reviewed and initialed/signed. The 6(b)6 column indicates clearance is in accordance with CPSC Directive 1450.2 concerning whether the information is accurate and not misleading.

101

News from CPSC

U.S. Consumer Product Safety Commission

Office of Information and Public Affairs

Washington, DC 20207

For Immediate Release
, 1999
Release # 99-

Contact:
(301) 504-0580 Ext.

CPSC, Sauder Woodworking Co. Announce Recall of Television Carts

WASHINGTON, D.C. - In cooperation with the U.S. Consumer Product Safety Commission (CPSC), Sauder Woodworking Co., of Archbold, Ohio, is recalling about 2 million television carts. The carts can tip over and injure children and adults when the cart and the television fall.

Sauder has received 13 reports of these carts tipping over and the television falling. Two injuries have been reported. A 3-year-old girl suffered a skull fracture, and an adult woman suffered a bump to the head and a cut finger.

The television carts being recalled are brown oak (model 5155), black oak (model 5055) or white oak (model 5251). The model number is not on the cart, but it is on the instruction booklet that came with the cart. Most of the carts have the name "Sauder" on the casters or on a metal plate on the inside of the cart's door. The carts measure 29.5 inches wide, 25 inches high with casters and 15.5 inches deep. The carts can hold a television and a VCR. The shelf holding the television swivels, and there is a bottom shelf with hinged double doors.

Discount stores, home centers and furniture stores nationwide sold these television carts from March 1989 through September 1998 for about \$35 to \$49. The carts were sold ready-to-assemble.

Consumers should remove their televisions and VCR's from the carts immediately and call Sauder toll-free at (888) 800-4590 between 7 a.m. and 11 p.m. EDT Monday through Friday. Sauder will help consumers identify if their cart is part of this recall, and send them a free repair kit. The repair kit will help prevent the cart from tipping over.

PHOTO

-more-

102

Judy, Comments ASAP
A. Thanks

Possible Talking Points for Sauder Recall

The U.S. Consumer Product Safety Commission is announcing the recall of about 2 million television carts manufactured by Sauder Woodworking Company. The carts can tip over and injure children and adults when the cart and the television fall.

We know of 13 reports of these carts tipping over and the television falling. And we know of two injuries- a 3-year-old girl suffered a skull fracture, and an adult woman suffered a bump to the head and a cut finger.

Now let's take a look at these television carts. The recalled carts come in 3 colors: brown oak, black oak and white oak. As you can see, the carts can hold a television and a VCR. And all the recalled carts have a bottom shelf with hinged double doors. The name Sauder appears inside the bottom shelf and also on the wheels.

* Now the problem is that these carts are very (tippy) and can tip over when the cart is being moved or even if you put pressure on the door. As you can see in this video tape, when you put some pressure on the door the cart tips over and the television set falls. And just imagine if your child were sitting in front of this television cart watching television!

unstable

If you have one of these Sauder carts you must remove the television and VCR at once. Then call Sauder at (888)800-4590. Sauder will send out a free repair kit. The repair is easy to do at home and will help prevent the cart from tipping over.

These carts have been sold nationwide at discount stores, home centers and furniture stores from March 1989 through September 1998. They sold for about \$35 to \$49 dollars.

And I must tell you that Sauder has been an extremely cooperative company to work with on this recall.

CPSC is also investigating other television carts for possible tipover hazards and if there are any more recalls, you will be the first to know.

But check today to see if you have one of the 2 million Sauder television carts that are being recalled today. And don't turn off your television, just move your television to another spot until you get your Sauder cart repaired.

Good point - will make from feel better re CAP

Judy's comments 5/21/99 to Alana 7:15 am 5/21

103

SAUDER

XXXXXXXXXXXXXXXXXX 05/06/99.....

SUGGESTED LEAD/

A WARNING TO CONSUMERS...NEARLY TWO-MILLION TELEVISION CARTS ARE BEING RECALLED. REPORTER KATHY STEWART EXPLAINS WHY.

(PKG)

(PKG)

(NATS)
b-roll kids watching t-v

(NATS) THIS SCENE GETS PLAYED OUT ACROSS THE COUNTRY EVERYDAY...KIDS WATCHING TELEVISION. BUT ANN BROWN, THE CHAIRMAN OF THE U-S CONSUMER PRODUCT SAFETY COMMISSION WARNS...IF YOU HAVE A SAUDER TELEVISION CART...IT MAY BE PART OF THE RECALL.

b-roll Ann

b-roll carts

SOT-Ann Brown

(SOT-Ann Brown)

"These TV carts can tip over. The falling cart and TV can seriously injure a child. We want consumers to know that this is a hidden danger."

b-roll carts

still company

SAUDER HAS RECEIVED 13 REPORTS OF THESE CARTS TIPPING OVER, RESULTING IN TWO INJURIES. A THREE-YEAR-OLD GIRL SUFFERED A SKULL FRACTURE AND A WOMAN BUMPED HER HEAD. KEVIN SAUDER, PRESIDENT OF THE COMPANY, WHICH IS A LEADING MANUFACTURER OF READY-TO-ASSEMBLE FURNITURE, SAYS THESE INCIDENTS PROMPTED SAUDER TO TAKE ACTION.

b-roll Kevin

104

SAUDER

XXXXXXXXXXXXXXXXX 05/06/99.....

|

105

Author: Jane Francis at CPSC-HQ1

Date: 5/4/99 2:11 PM

Normal

Receipt Requested

TO: kathys@newsworldtv.com at INTERNET-MAIL, lroth@sauder.com at INTERNET-MAIL

CC: Judith P. Hayes at CPSC-HQ2

Subject: VNR Edits

----- Message Contents

I've just FAXED the CPSC edits to the VNR script to both of you.

Loren: CPSC has approved your rewrite of the Chairman's Soundbites as previously discussed and I've also FAXed the agreed upon language. Please FAX me your edits to the VNR script so that I have some idea on what you're looking at.

Kathy: Please rewrite the vnr script based on Sauder and CPSC edits and resend. THANKS

106

Author: Jane Francis at CPSC-HQ1

Date: 5/4/99 10:26 AM

Normal

Receipt Requested

TO: lroth@sauder.com at INTERNET-MAIL, Judith P. Hayes at CPSC-HQ2

Subject: Chairman's Soundbite

----- Message Contents

Loren,

Take a look at this rewritten Soundbite for Chairman Brown...I spoke with Judith this morning to make sure I had the correct information on the injury. I wanted to try and rewrite this one more time because Potomac would like the Chairman to talk about the injury since they don't have video to cover this.

If you don't like this, we'll go back to what we had yesterday and the reporter can talk about the injury and incidents.

Please let me know ASAP...I need to give the Chairman her soundbite by noon today.

THANKS

Also, I will make my editorial comments to the video script and send it to you and Potomac later today.

107

Soundbites from CPSC Chairman Ann Brown

Sauder (SOW-DER) TV Cart: Taping Thursday, May 6 at 2 pm
with TelePrompTer

"These TV carts are not stable. A 3-year-old girl suffered a skull fracture when the cart in her home tipped over and the TV fell on her."

"We want consumers to know that this is a hidden danger. Both children and adults can be injured by these carts tipping over."

104

Author: Jane Francis at CPSC-HQ1

Date: 5/4/99 10:59 AM

Normal

Receipt Requested

TO: Judith P. Hayes at CPSC-HQ2, kathys@newsworldtv.com at INTERNET-MAIL

Subject: press release...updated

----- Message Contents

Judith: I've added that the model numbers are on the instruction book and I've added that Sauder will help id if carts are involved.

Kathy: There have been 13 reports of carts tipping over and two injuries..one to a child and one to an adult. Also, the way to id is by color, Sauder name, dimensions and the swivel shelf and hinged double doors. Model number not on cart, but on instruction book, if consumer kept it. To be sure, consumers should call Sauder. I'll send you CPSC's comments on the script later today.

109

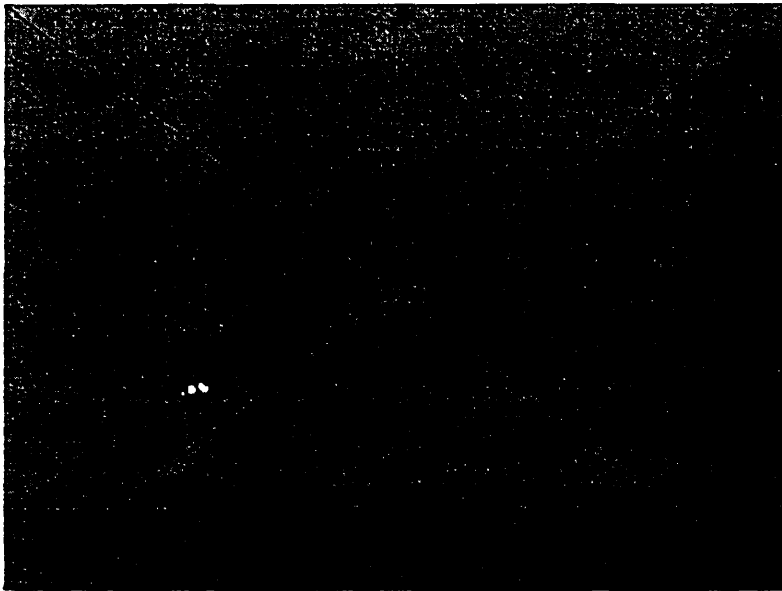

News from CPSC

U.S. Consumer Product Safety Commission

Office of Information and Public Affairs

Washington, DC 20207

For Immediate Release

, 1999

Release # 99-

Contact:

(301) 504-0580 Ext.

CPSC, Sauder Woodworking Co. Announce Recall of Television Carts

110

WASHINGTON, D.C. - In cooperation with the U.S. Consumer Product Safety Commission (CPSC), Sauder Woodworking Co., of Archbold, Ohio, is recalling about 2 million television carts. The carts can tip over and injure children and adults when the cart and the television fall.

Sauder has received 13 reports of these carts tipping over and the television falling. Two injuries have been reported. A 3-year-old girl suffered a skull fracture, and an adult woman suffered a bump to the head and a cut finger.

The television carts being recalled are brown oak (model 5155), black oak (model 5055) or white oak (model 5251). The model number is not on the cart, but it is on the instruction booklet that came with the cart. Most of the carts have the name "Sauder" on the casters or on a metal plate on the inside of the cart's door. The carts measure 29.5 inches wide, 25 inches high with casters and 15.5 inches deep. The carts can hold a television and a VCR. The shelf holding the television swivels, and there is a bottom shelf with hinged double doors.

Discount stores, home centers and furniture stores nationwide sold these television carts from March 1989 through September 1998 for about \$35 to \$49. The carts were sold ready-to-assemble.

Consumers should remove their televisions and VCR's from the carts immediately and call Sauder toll-free at (888) 800-4590 between 7 a.m. and 11 p.m. EDT Monday through Friday. Sauder will help consumers identify if their cart is part of this recall, and send them a free repair kit. The repair kit will help prevent the cart from tipping over.

PHOTO

-more-

(tv cart)

-2-

###





Sauder Woodworking Co.
502 Middle Street
Archbold, OH 43502

Phone: 800-537-8560
419-446-2711
Fax: 419-446-4944
E-mail: lroth@sauder.com

Memorandum

Date: 04/30/99
To: Judith Hayes
From: Loren Roth
Subject: 5155 RECALL - PRESS RELEASE LINE ART

Enclosed is line art for the press release. Please contact me if questions arise.

Regards,
SAUDER WOODWORKING CO.

Loren Roth
Recall Coordinator

99-112-111

CP...

PI

112



113

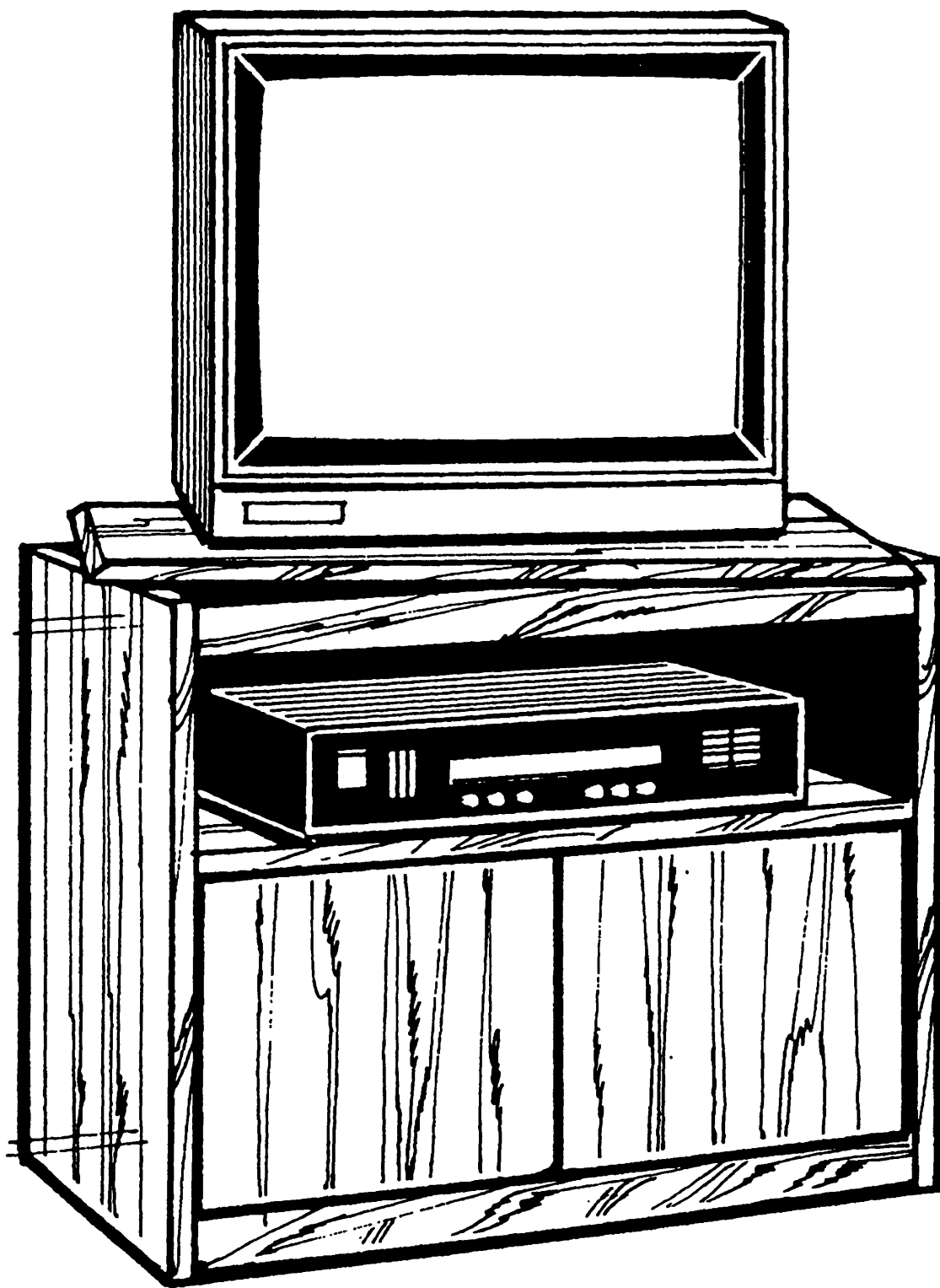

114



Sauder Woodworking Co.
502 Middle Street
Archbold, OH 43502

Phone: 800-537-8560
419-446-2711
Fax: 419-446-4944
E-mail: lroth@sauder.com

Fax Transmission Sheet

Date: 05/04/99
To: Jane Francis, Judith Hayes, US CPSC; Kathy Stewart, Potomac Video
From: Loren Roth *[Signature]*
Subject: VNR SCRIPT

No. of Pages (including cover): 3

Attached is Sauder's edited script for the VNR.

Regards,
Loren Roth
Corrective Action Coordinator

115

SAUDER VNR

SUGGESTED LEAD

A WARNING TO CONSUMERS...NEARLY TWO-MILLION TELEVISION CARTS MADE BY SAUDER WOODWORKING CO. ARE BEING RECALLED. REPORTER KATHY STEWART TELLS US ABOUT THE REASON FOR THE RECALL.

(PKG)

(PKG)

(NATS)

b-roll kids watching t-v

(NATS) THIS SCENE GETS PLAYED OUT ACROSS THE COUNTRY EVERYDAY...KIDS WATCHING TELEVISION. BUT PARENTS BEWARE. ANN BROWN, THE CHAIRMAN OF THE CONSUMER PRODUCTS SAFETY COMMISSION SAYS THE CART YOUR T-V IS ON MAY NOT BE AS SAFE AS IT SEEMS.

b-roll Ann
b-roll carts

SOT-Ann Brown

(SOT-Ann Brown)

"TV carts can tip over. The falling cart and TV can seriously injure a child. We want consumers to know that this is a hidden danger.

b-roll Kevin

still company

b-roll Kevin

KEVIN SAUDER, THE PRESIDENT OF THE COMPANY, A LEADING MANUFACTURER OF READY-TO-ASSEMBLE FURNITURE, SAYS SAUDER WAS PROMPTED TO TAKE ACTION WHEN IT WAS REPORTED THAT A 3-YR OLD GIRL WAS INJURED BY A TV FALLING OFF A CART.

SOT-Kevin Sauder

(SOT-Kevin Sauder)

"We're working together with the U.S. Consumer Product Safety Commission to fix this problem as fast as possible. And we want the public to know that Sauder is committed to consumer safety."

"Sauder is recalling the carts and providing consumers with a free repair kit that is easy to install. The kit will stabilize the cart and prevent it from tipping over."

116

SOT-Ann Brown

(SOT-Ann Brown)

"If you have one of these carts, remove the TV and VCR, and call the toll-free number to get a free repair kit right away."

b-roll carts

THE TV/VCR CARTS BEING RECALLED COME IN BROWN, BLACK OR WHITE OAK. THEY HAVE A SWIVEL TOP, CASTERS, AND TWO DOORS. THE CASTERS AND A SMALL METAL PLATE INSIDE THE DOOR WILL PROBABLY HAVE "SAUDER" ON THEM. THE CARTS COST 35 TO 49 DOLLARS AND WERE SOLD AT DISCOUNT STORES AND OTHER FURNITURE RETAILERS NATIONWIDE FROM MARCH 1989 THROUGH SEPTEMBER 1998. IF YOU HAVE ONE OF THESE CARTS, SAUDER WILL SEND YOU A FREE REPAIR KIT. KATHY STEWART REPORTING.

b-roll repair kit
b-roll cart with kit

(TAG)

BUT IN THE MEAN TIME, THE COMPANY STRONGLY URGES YOU TO TAKE YOUR T-V AND OR VCR OFF THE RECALLED CART AND CALL SAUDER AT 888-800-4590 BETWEEN SEVEN A-M AND 11 P-M EASTERN TIME MONDAY THROUGH FRIDAY FOR A FREE REPAIR KIT.

SUGGESTED TAG:
GRAPHIC: Sauder Repair Kit
(888) 800 4590

10

With
Ffl
JP



Public Affairs Office
U.S. CONSUMER PRODUCT SAFETY COMMISSION
Washington, D.C. 20207

Date: May 4 Time: _____ a.m./p.m.

To: Lozen Roth

Organization: Soder

Voice: 419 446 2711 Fax: 419 446 4944

Subject: UNR Script - CPSC EDR

From: Jay Francis

Voice: (301) 504-0580 Ext. 1187 Fax: (301) 504-0862 or (301) 504-0399

Pages (including cover sheet): 6

.....

NOTE:
I've also placed this to Kathy Stewart @ Potomac

118

A [If you have a TV cart made by Sauder Furniture Company, it could be involved in a recall. Two million Sauder TV carts are being recalled because of a tipover problem. Ann Brown, Chairman of the U.S. Consumer Product Safety Commission describes the hazard.

B ["These TV carts can tip over. The falling cart and TV can seriously injure a child. We want consumers to know that this is a hidden danger."

C [Sauder received 13 reports of these carts tipping over, resulting in 2 injuries. A 3-year-old girl suffered a skull fracture and a woman suffered a bump to the head and a cut finger. Kevin Sauder, the President of the company, which is one of the largest manufacturers of ready-to-assemble wood furniture, says these incidents prompted him to take action.

D [The tv carts being recalled come in brown, black or white oak. Model numbers 5055, 5155 and 5251 can be found on the instructions booklets that came with the carts. Identifying features of the carts include the swivel shelf and hinged double doors. Sauder ~~will help consumers identify if their cart is part of this recall~~

Additional broll: → Add some to scripted package - use rest
as additional broll

- Show cart tipping forward (without tv/vcr)—lean on front edge and open cabinet door and lean on door...this will make cart start to tip forward
- Show same scenario once repair has been made to show how it does not tip
- Shot of id info on cart
- Group shot of carts
- Individual shots of carts
- Shot of person going up and turning tv on...swiveling tv into position, opening or closing doors and then sitting on ~~each~~^{each} and watching tv
- Shot of person checking for Sauder name on cart to see if it is involved and calling Sauder
- Shot of person checking instruction manual for model number
- Shot of person taking tv/vcr off cart
- Shot of person making repair
- A variety of shots of kids watching tv...show kids sitting on floor in front of tv
- Shot showing locations of Sauder name on cart

119

SAUDER

XXXXXXXXXXXXXXXXXX 05/03/99.....1

SUGGESTED LEAD/

(PKG)

(NATS)

b-roll kids watching t-v

b-roll Ann
b-roll carts

SOT-Ann Brown

b-roll Kevin
b-roll company

A WARNING TO CONSUMERS...NEARLY TWO-
MILLION TELEVISION CARTS MADE BY SAUDER
FURNITURE COMPANY ARE BEING RECALLED.
REPORTER KATHY STEWART TELLS US ABOUT
THE HIDDEN DANGERS AND THE REASON FOR
THE RECALL

(PKG)

(NATS) THIS SCENE GETS PLAYED OUT ACROSS

THE COUNTRY EVERYDAY...KIDS WATCHING

TELEVISION. BUT PARENTS BEWARE. ANN

BROWN, THE CHAIRMAN OF THE CONSUMER

PRODUCT SAFETY COMMISSION SAYS THE CART

YOUR T-V IS ON MY NOT BE AS SAFE AS IT

SEEMS.

(SOT-Ann Brown)

~~"Sauder the company which makes the TV carts~~
that are being recalled...got a report that a three
year-old girl fractured her skull when the cart tilted
and the TV fell on her."

~~KEVIN SAUDER, THE PRESIDENT OF THE~~
~~COMPANY, WHICH IS ONE OF THE WORLD'S~~
~~LARGEST MANUFACTURES OF READY-TO-~~

~~ASSEMBLE WOOD FURNITURE, SAYS THAT~~
~~INCIDENT AND THE REPORT OF SEVERAL OTHER~~
~~INJURIES PROMPTED HIM TO TAKE ACTION.~~

A

B

C

120

SAUDER

XXXXXXXXXXXXXXXXXX 05/03/99.....2

SOT-Kevin Sauder

(SOT-Sauder person)

insert new lines

~~"We're working together with the CPSC to correct the problem because we don't want anyone else getting hurt."~~

SOT-Ann Brown

(SOT-ANN BROWN)

~~"We want consumers to know that these carts pose a danger not only to children but adults also have been injured by the carts tipping over."~~

b-roll carts

location id info - features

~~THE TV/VCR CARTS BEING RECALLED COME IN~~

~~BROWN, BLACK OR WHITE OAK. THE MODEL~~

~~NUMBERS ARE 5055, 5155 AND 5251. (maybe~~

~~information on size) THEY COST 35 TO 49~~

~~DOLLARS AND WERE SOLD AT DISCOUNT,~~

Home Centers and furniture

~~STORES NATIONWIDE FROM MARCH 1989 TO~~

~~SEPTEMBER 1998. IF YOU HAVE ONE OF~~

Sauder will help you directly if and

~~THESE CARTS, SAUDER WILL SEND YOU A~~

~~FREE REPAIR KIT. THE COMPANY SAYS THE~~

~~KIT WILL STABLIZE THE CART...PREVENTING IT~~

~~IT FROM TIPPING OVER. KATHY STEWART~~

~~REPORTING.~~

b-roll repair kit

b-roll cart with kit

SUGGESTED TAG:

GRAPHIC: Sauder Repair Kit (888) 800-4590

(TAG)

BUT IN THE MEAN TIME, THE COMPANY

STRONGLY URGES YOU TO

IMMEDIATELY TAKE YOU T-V AND OR

121

SAUDER

XXXXXXXXXXXXXXXXX 05/03/99.....3

VCR OFF THE RECALLED CART AND
CALL SAUDER AT 888-800-4590 *Monday through Friday*
BETWEEN SEVEN A-M AND 11 P-M
EASTERN ^{*Daylight*} STANDARD TIME FOR A FREE
REPAIR KIT.

122 ✓

Soundbites from CPSC Chairman Ann Brown

Sauder (SOW-DER) TV Cart: Taping Thursday, May 6 at 2:45 pm
with TelePrompTer

"These TV carts can tip over. The falling cart and TV can seriously injure a child. We want consumers to know that this is a hidden danger."

"If you have one of these carts, remove the TV and VCR, and call the toll-free number to get a free repair kit right away."

*any idea on where to put this?
Ann B. 2/11)*

12/3

MODE = MEMORY TRANSMISSION

START=MAY-06 10:24

END=MAY-06 10:25

FILE NO. = 248

STN NO.	COM	ABBR NO.	STATION NAME/TEL.NO.	PAGES	DURATION
001	OK	*	914194464944	002/002	00:00'50"

-CPSC COMPLIANCE -

***** -301 504 0359 - ***** - 301 504 0359- *****



U.S. CONSUMER PRODUCT SAFETY COMMISSION
WASHINGTON, DC 20207

OFFICE OF COMPLIANCE

RECALLS AND COMPLIANCE DIVISION

TEL: 301-504-0608

FAX: 301-504-0359

DATE: 5/6/99 PAGES TRANSMITTED 1 + cover

TO: Loren Roth

TITLE: _____

OFFICE: Sunder

FAX #: 419.446-4944

FROM: Judith Hayes

REMARKS: press release revision incorporating your last changes - Please inform me of approval or disapproval as soon as possible.

- Confirmation copy to follow by U.S. Mail
- Fax Transmission Only

Thank you.
JH

NOTE: If all pages are not received, or if you have problems with this transmittal, please contact the person listed above.

THIS MESSAGE IS INTENDED ONLY FOR THE USE OF THE INDIVIDUAL OR ENTITY TO WHICH IT IS ADDRESSED AND MAY CONTAIN INFORMATION THAT IS PRIVILEGED, CONFIDENTIAL, AND EXEMPT FROM DISCLOSURE UNDER APPLICABLE LAW. IF THE READER OF THIS MESSAGE IS NOT THE INTENDED RECIPIENT, YOU ARE HEREBY NOTIFIED THAT ANY DISSEMINATION, DISTRIBUTION, OR COPYING OF THIS COMMUNICATION IS STRICTLY PROHIBITED. IF YOU HAVE RECEIVED THIS COMMUNICATION IN ERROR, PLEASE NOTIFY US IMMEDIATELY BY TELEPHONE, AND RETURN THE ORIGINAL MESSAGE TO US AT THE ABOVE ADDRESS VIA THE U.S. POSTAL SERVICE.

522



U.S. CONSUMER PRODUCT SAFETY COMMISSION
WASHINGTON, DC 20207

OFFICE OF COMPLIANCE

RECALLS AND COMPLIANCE DIVISION

TEL: 301-504-0608

FAX: 301-504-0359

DATE: 5/16/99 PAGES TRANSMITTED 1 + cover

TO: Loren Ruth

TITLE: _____

OFFICE: Sunder

FAX #: 419.446-4944

FROM: Judith Hayes

REMARKS: press release revision incorporating your last changes - Please inform me of approval or disapproval as soon as possible.

Confirmation copy to follow by U.S. Mail

Fax Transmission Only

Thank you.
JH

NOTE: If all pages are not received, or if you have problems with this transmittal, please contact the person listed above.

THIS MESSAGE IS INTENDED ONLY FOR THE USE OF THE INDIVIDUAL OR ENTITY TO WHICH IT IS ADDRESSED AND MAY CONTAIN INFORMATION THAT IS PRIVILEGED, CONFIDENTIAL, AND EXEMPT FROM DISCLOSURE UNDER APPLICABLE LAW. IF THE READER OF THIS MESSAGE IS NOT THE INTENDED RECIPIENT, YOU ARE HEREBY NOTIFIED THAT ANY DISSEMINATION, DISTRIBUTION, OR COPYING OF THIS COMMUNICATION IS STRICTLY PROHIBITED. IF YOU HAVE RECEIVED THIS COMMUNICATION IN ERROR, PLEASE NOTIFY US IMMEDIATELY BY TELEPHONE, AND RETURN THE ORIGINAL MESSAGE TO US AT THE ABOVE ADDRESS VIA THE U.S. POSTAL SERVICE. THANK YOU.

25

News from CPSC

5/6/99
draft

U.S. Consumer Product Safety Commission

Office of Information and Public Affairs

Washington, DC 20207

For Immediate Release
, 1999
Release # 99-

Contact:
(301) 504-0580 Ext.

CPSC, Sauder Woodworking Co. Announce Recall of Television Carts

WASHINGTON, D.C. - In cooperation with the U.S. Consumer Product Safety Commission (CPSC), Sauder Woodworking Co., of Archbold, Ohio, is recalling about 2 million television carts. The carts can tip over and injure children and adults when the cart and the television fall.

Sauder has received 13 reports of these carts tipping over and the television falling. Two injuries have been reported. A 3-year-old girl suffered a skull fracture, and an adult woman suffered a bump to the head and a cut finger.

The television carts being recalled are brown oak (model 5155), black oak (model 5055) or white oak (model 5251). The model number is not on the cart, but it is on the instruction booklet that came with the cart. Most of the carts have the name "Sauder" on the casters or on a metal plate on the inside of the cart's door. The carts measure 29.5 inches wide, 25 inches high with casters and 15.5 inches deep. The carts can hold a television and a VCR. The shelf holding the television swivels, and there is a bottom shelf with hinged double doors.

Discount stores, home centers and furniture stores nationwide sold these television carts from March 1989 through September 1998 for about \$35 to \$49. The carts were sold ready-to-assemble.

Consumers should remove their televisions and VCR's from the carts immediately and call Sauder toll-free at (888) 800-4590 between 7 a.m. and 11 p.m. EDT Monday through Friday. Sauder will help consumers identify if their cart is part of this recall, and send them a free repair kit. The repair kit will help prevent the cart from tipping over.

PHOTO

-more-

12-6

Joan
Ms. Sud
Ref. Sud
UNSCAP

SAUDER

XXXXXXXXXXXXXXXXX 05/05/99.....1

SUGGESTED LEAD/

KB
Please
review -
this is the
recante
Phant
JR

(PKG)

(NATS)
b-roll kids watching t-v

b-roll Ann

b-roll carts

SOT-Ann Brown

b-roll carts

still company

b-roll Kevin

SOT-Kevin Sauder

A WARNING TO CONSUMERS...NEARLY TWO-MILLION TELEVISION CARTS ARE BEING RECALLED BECAUSE OF A POSSIBLE SAFETY HAZARD. KATHY STEWART REPORTS.

(PKG)

(NATS) THIS SCENE GETS PLAYED OUT ACROSS THE COUNTRY EVERYDAY...KIDS WATCHING TELEVISION. BUT ANN BROWN, THE CHAIRMAN OF THE CONSUMER PRODUCT SAFETY

COMMISSION WARNS.... IF YOU HAVE A SAUDER TELEVISION CART...IT MAY BE PART OF THE RECALL.

(SOT-Ann Brown)

"These TV carts can tip over. The falling cart and TV can seriously injure a child. We want consumers to know that this is a hidden danger."

SAUDER HAS RECEIVED 13 REPORTS OF THESE CARTS TIPPING OVER, RESULTING IN TWO INJURIES. A THREE-YEAR-OLD GIRL SUFFERED A SKULL FRACTURE AND A WOMAN BUMPED HER HEAD. KEVIN SAUDER, PRESIDENT OF THE COMPANY, WHICH IS A LEADING MANUFACTURER OF READY-TO-ASSEMBLE WOOD FURNITURE, SAYS THESE INCIDENTS PROMPTED HIM TO TAKE ACTION.

✓
✓
12
15

08

17
127

SAUDER

XXXXXXXXXXXXXXXXX 05/05/99.....2

(SOT-Sauder person)

"We're working together with the U.S. Consumer Product Safety Commission to fix this problem as fast as possible, And we want the public to know that Sauder is committed to consumer safety."

10

b-roll carts

THE TV CARTS BEING RECALLED COME IN BROWN, BLACK OR WHITE OAK. THEY HAVE DOUBLE DOORS, A SWIVEL SHELF AND CASTERS. YOU 'LL FIND THE SAUDER NAME ON THE CASTERS OR ON A SMALL MEDAL PLATE INSIDE THE DOORS. THE CARTS COST 35 TO 49 DOLLARS AND WERE SOLD AT DISCOUNT AND OTHER RETAIL FURNITURE STORES NATIONWIDE FROM MARCH 1989 TO SEPTEMBER 1998.

20

SOT-Ann Brown

(ANN BROWN-SOT)

"If you have one of these carts, remove the TV and VCR and call the toll-free number to get a free repair kit right away."

08

b-roll repair kit
b-roll cart with kit

SAUDER WILL HELP CONSUMERS FIND OUT IF THEIR CART IS PART OF THE RECALL AND WILL SEND THEM A FREE REPAIR KIT. THE COMPANY SAYS THE KIT WILL PREVENT THE

126

SAUDER

XXXXXXXXXXXXXXXXXXXX 05/05/99.....3

CART FROM TIPPING OVER. KATHY STEWART REPORTING. 12

SUGGESTED TAG:
GRAPHIC: Sauder Repair Kit
(888) 800-4590

(TAG)

FOR MORE INFORMATION, YOU CAN

CALL SAUDER AT 888-800-4590

MONDAY THROUGH FRIDAY BETWEEN

SEVEN A-M AND 11 P-M EASTERN TIME

OR YOU CAN CLICK ON THE SAUDER

WEB SITE AT WWW.SAUDER.COM.

ADDITIONAL B-ROLL:

--Cart tipping forward without TV/VCR...lean on front edge & open cabinet door & lean on door...this will make cart start to tip

---Same scenario with repair showing doesn't tip

--Shot ID of info on cart

--Group shot of carts

--Shot of person going up and turning on TV...swiveling TV into position, opening or closing doors and then sitting on couch and watching TV

129

SAUDER

XXXXXXXXXXXXXXXXXX 05/05/99.....4

- Shot of person checking for Sauder name on cart to see it is involved and calling Sauder
- Shot of person checking instruction manual for model number
- Shot of person taking TV/VCR off cart
- Shot of person making repair
- A variety of shots kids watching TV... show kids sitting on floor in front of TV
- Shot showing locations of Sauder name on cart

130



Sauder Woodworking Co.
502 Middle Street
Archbold, OH 43502

Phone: 800-537-8560
419-446-2711
Fax: 419-446-4944
E-mail: lroth@sauder.com

Fax Transmission Sheet

Date: 05/05/99
To: Judith Hayes
Company: US. CPSC Fax: 301 504 0359
From: Loren Roth 
Subject: 5155 RECALL - ADDING IDENTIFYING PICTURE TO CONSUMER CARD

No. of Pages (including cover): 3

As mentioned in my telephone message, there was a last minute suggestion to add a line drawing to the consumer notification card. It will make it easier for consumers to identify the cart being recalled.

Please review and let me know if this is acceptable.

Thanks,
SAUDER WOODWORKING CO.

Loren Roth
Corrective Action Coordinator

Handwritten note:
It's ok!
JTB 5/6
mess. to Roth 5/6
@ 9:50 am

Handwritten mark:
(3)

IMPORTANT SAFETY NOTICE!

Sauder records indicate you purchased a TV/VCR cart that has been recalled for safety concerns. The model was produced in three colors: #5155 (brown oak), #5055 (black oak), or #5251 (white oak). About 2 million of these carts were sold between 1989-1998. Sauder has received 13 reports of these carts tipping and the TV falling. Two injuries have been reported. A 3-year-old suffered a skull fracture, and an adult woman suffered a bump to the head and a cut finger.

Please remove the television and VCR from your cart immediately and call Sauder toll-free at the number listed below between 7 AM and 11 PM ET, Mon. - Fri., to order a free repair kit. The repair kit will help prevent the cart from tipping over.

Thank you for your cooperation and understanding.

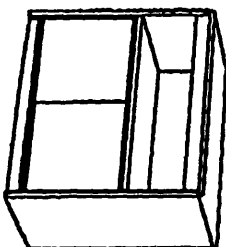

1 • 888 • 800 • 4590



32