

Exhibit "J"
Kmart Corporation
1/27/98 praction

(22)

J.S. Consumer Product
SAMPLE COLLECTION REPORT

1. Sample Flag		2. Date Collected 1/27/98		3. Sample Type and Number: 98-830-3415 <input checked="" type="radio"/> Physical <input type="radio"/> Documentary	
4a. Product Name LP GAS GRILL		4b Model TRU-BURN		4c NEISS 3248	
5. Assignment Number		6. Complete for Import Samples Port of Entry: _____ Country of Origin: _____ Entry No. and Date: _____ Customs Contact: _____		7. MIS 32100	
8. Hours Activity _____ Travel <u> 2 </u> <u> 0.5 </u>		9a Home RO FOCR		9b Collecting RO FOCR	
10. Sample Cost		11. Invoice Value of Lot		12. Size of Lot 1 Units unt	
13. Manufacturer/Importer # LIE001 LIEN MOU INDUSTRIAL FACTOR 556 MIN WOO RD. HSIN-CHU CITY, TAIWAN,		14. Shipper/Foreign Manufacturer SAME		15. Dealer/Import Broker # KMA002 Kmart Corporation 3100 W. BIG BEAVER TROY, MI 48084	
16. Supporting documents attached: Invoice No. and Date: _____ Date Shipped: _____ Shipping Record and Date: _____ Affidavit Signer's name, title and date: <u>SIGNED BY C. HAINES, CORP. ATTY, 1/27/98.</u>					
17. Product Identification: Product is described as a "Tru-Burn" model LP gas table top grill, manufactured by #13 above and imported and distributed in the U.S. by #15 above. Grill is black porcelain enamel, 17" long, with chrome leg					
18. Reason for collection/analysis needed: <input type="radio"/> FHSA <input checked="" type="radio"/> CPSA <input type="radio"/> FFA <input type="radio"/> PPPA <input type="radio"/> RSA F/U to IDI #970528CWE5012- burner failure on grill.					
19. Summary of Field Screening: See photos attached to E.I. report.					
20. Sample size/Method of Collection: Sample was collected during inspection visit to #13 above on 1/27/98. Sample remained in my custody, in the CPSC office, or in the locked GOV from time of collection until later shipment to the Sample					
21. Identification on sample: " 98-830-3415 DRB 1/27/98		22. Identification on seal and date: "98-830-3415 Dennis Blasius 1/27/98 "			
23a. Sample delivered to: SAMP CUST VIA RPS		23b Date 2/18/98		24. Report/Record Sent to: FOCR	
25. Laboratory/Office: LSC ___ LSE ___ CRM ___ CCA <u>X</u> Other <u>SALTZMAN</u>					
26. Remarks: Attachments: Sample collection receipt, most recent contract order documentation, brief affidavit, copy of orig. inspection and sample collection request. Please forward to Lori Saltzman, CCA. PSA request					
27. Related Samples: 97-860-8278, 98-830-3416					
28a Collector's name/title: Dennis Blasius Resident Investigator			28b Collector's signature/date: <i>Dennis L. Blasius</i> 2/17/98		
29a Reviewer's name/title:			29b Reviewer's signature/date: <i>[Signature]</i>		

114

PRODUCT IDENTIFICATION

supports. Gas regulator, burner assembly, and lava rock all included.
UPC #0-24838-17000-1.

METHOD OF COLLECTION

Custodian on 2/18/98. Sample container was labeled as ID'd in #21 and the container sealed as ID'd in #22.

REMARKS

to be prepared by G. Gayman, FOCR Compliance.

115

Exhibit "K"
Kmart Corporation
1/27/98 Inspection
DRB

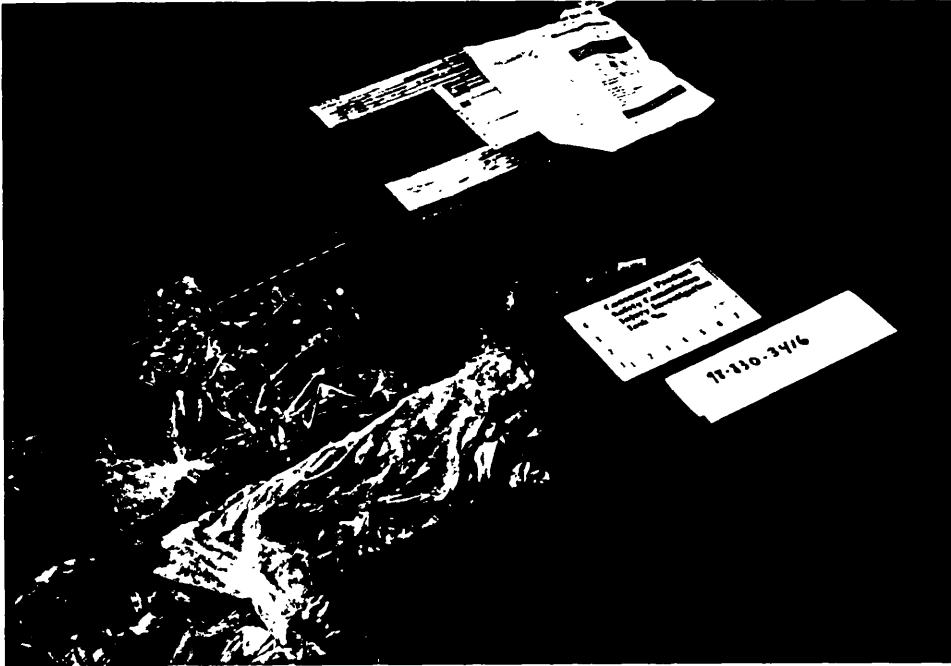

Photos of the Char-Broil grill, sample #98-830-3416.

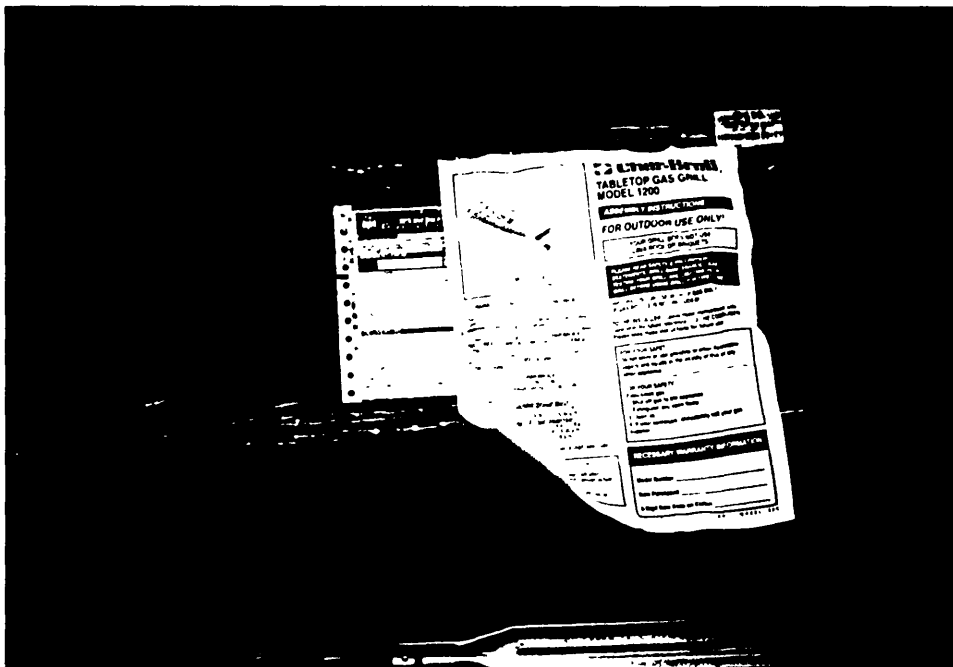

146

Exhibit "K"
Kmart Corporation
1/27/98 Inspection
DRB

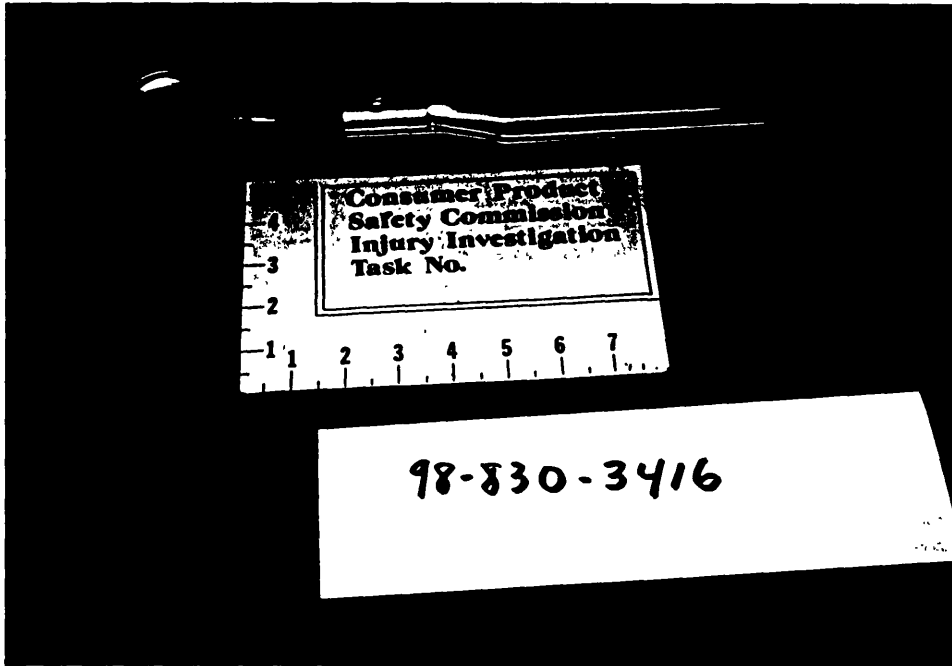

Photos of the Char-Broil grill, sample #98-830-3416.



117

U.S. CONSUMER PR. JUCT
SAFETY COMMISSION

Exhibit "m"
1. AREA O Kmart Corporation
CPSC - 1/27/98 : section
W276 0878 UNIDOC 072 0012
VIAS 0878, WI = 5318

222

2. NAME OF INDIVIDUAL CHARLES HANES	3. TITLE OF INDIVIDUAL AGENT	4. DATE 2/05/98
5. FIRM NAME Kmart Corporation		6. SAMPLE NUMBER 98-820-246 (a, b)
7. NUMBER AND STREET 3100 W. BAY BLVD. RD.	8. CITY AND STATE (Include Zip Code) TOLSON, ME 05084	

9. SAMPLES COLLECTED (Describe fully. List lot, serial, model numbers and other positive identification)

The following samples were collected by the Consumer Product Safety Commission pursuant to Section 27(f) of the Consumer Product Safety Act (15 U.S.C. 2076(f) and/or Section 11(b) of the Federal Hazardous Substances Act (15 U.S.C. 1270(b) and/or Sections 5(c) and (d) of the Flammable Fabrics Act (15 U.S.C. 1194(c) and (d) and/or Section 704(c) of the Federal Food Drug and Cosmetic Act (21 U.S.C. 374(c)) [Authority for sample collections made in connection with the Poison Prevention Packaging Act of 1970 (15 U.S.C. 1471 et seq.)], and receipt for said samples is hereby acknowledged. Sections cited are quoted on the reverse side of this form.

2 units : CHINA BOWL BRAND #1200 PORTALC/TABLE TOP
GAS BOWL

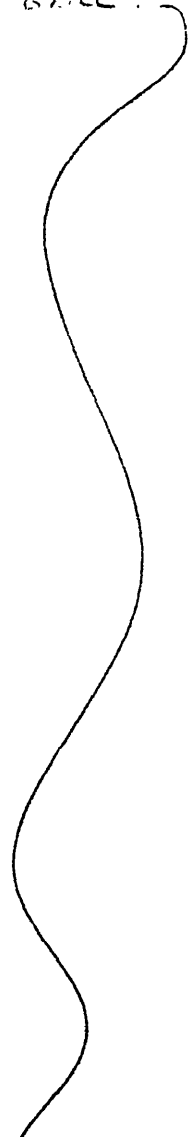

116

10. SAMPLES	11. SAMPLES WERE	12. COLLECTOR
a. AMOUNT RECEIVED FOR SAMPLE N/A	<input checked="" type="checkbox"/> PURCHASED	a. NAME (Print or type) DIMITIS R ELASIOS
b. SIGNATURE (Person from whom sample received) SHARON T. WHELAN	<input type="checkbox"/> BORROWED (To be returned)	b. SIGNATURE <i>Dimitis R Elasios</i>

Exhibit "N"
Kmart Corporation
1/27/98 IN. chin

(022)

U.S. Consumer Product
SAMPLE COLLECTION REPORT

1. Sample Flag		2. Date Collected 2/5/98	3. Sample Type and Number: 98-830-3416 <input checked="" type="radio"/> Physical <input type="radio"/> Documentary	
4a. Product Name LP GAS GRILL		4b Model CHAR-BROIL	4c NEISS 3248	5. Assignment Number
6. Complete for Import Samples Port of Entry: _____ Country of Origin: _____ Entry No. and Date: _____ Customs Contact: _____		7. MIS 32100	8. Hours Activity <u>2</u> Travel <u>0</u>	
10. Sample Cost		11. Invoice Value of Lot		12. Size of Lot 2 Units unt
13. Manufacturer/Importer # CHA002 Char-Broil P.O. BOX 140 COLUMBUS, GA 31993		14. Shipper/Foreign Manufacturer SAME		15. Dealer/Import Broker #KMA002 Kmart Corporation 3100 W. BIG BEAVER TROY, MI 48084
16. Supporting documents attached: Invoice No. and Date: _____ Date Shipped: _____ Shipping Record and Date: _____ Affidavit Signer's name, title and date: <u>SAMPLE SHIPPED TO MKE-RP, RECEIVED ON 2/05/98</u>				
17. Product Identification: Sample is described as two "Char-broil" brand LP gas table top grills, manufactured by #13 above and distributed in the U.S. by #15 above. Sub sample "02" is earlier discontinued model #465 1230, UPC				
18. Reason for collection/analysis needed: <input type="radio"/> FHSA <input checked="" type="radio"/> CPSC <input type="radio"/> FFA <input type="radio"/> PPPA <input type="radio"/> RSA F/U to IDI #970528CWE5012- burner failure on another Kmart grill.				
19. Summary of Field Screening: See photos attached to E.I. report.				
20. Sample size/Method of Collection: Samples were shipped to MKE-RP by Kmart Corporation on 2/05/98. Samples remained in my custody or in the locked CPSC office from time of collection until later shipment to the Sample Custodian on 2/18/98.				
21. Identification on sample: "98-830-3416 DRB 2/5/98"		22. Identification on seal and date: "98-830-3416 Dennis Blasius 2/5/98"		
23a. Sample delivered to: SAMP CUST VIA RPS		23b Date 2/18/98	24. Report/Record Sent to: FOCR	
25. Laboratory/Office: LSC ___ LSE ___ CRM ___ CCA <u>X</u> Other <u>SALTZMAN</u>				
26. Remarks: Attachments: Sample collection receipt and copy of original inspection and sample collection request. Please forward to Lori Saltzman, CCA. PSA request to be prepared by G. Gayman, FOCR Compliance.				
27. Related Samples: 97-860-6276, 98-830-3415				
28a Collector's name/title: Dennis Blasius Resident Investigator		28b Collector's signature/date: <u>Dennis R. Blasius</u> 2/17/98		
29a Reviewer's name/title:		29b Reviewer's signature/date: <u>[Signature]</u>		

[Handwritten initials]

PRODUCT IDENTIFICATION

#0-47362-51000-6, distributed until 3/20/96. Sub sample "01" is current model, UPC #0-47362-51200-0, which appears to be very similar to discontinued model.

METHOD OF COLLECTION

Sample container was labeled as ID'd in #21 and the container sealed as ID'd in #22.

REMARKS

120

Exhibit "O"
 Kmart Corporation
 1/27/98 TASA

823



ACTS TESTING LABS (H.K.) LTD.
 毅試檢定(香港)有限公司
 2/F., Pacific Trade Centre, 2 Kai Hing Road
 Kowloon Bay, Kowloon, Hong Kong
 Tel 2331 0888 Fax 2331 0889

TOY TEST REPORT

TO: KMART
 CC: JIM DONOHUE-US
 CC: GARY MA-HK
 CC: EMILY
 DATE OF SUB.: 12/04/97

KMART W.O. NO. HK-20814H
 ACTS NO. (0297)338-0064
 DATE DECEMBER 10, 1997
 PAGE 1 OF 2

DEPT: 04
 BUYER: C.D.SMITH
 P.O. NO.: J8602

APPROVED	_____
APPROVED*	_____ X _____
CORRECTIVE ACTION REQUIRED	_____
REJECTED	_____

SAMPLE DESCRIPTION: DOLL STROLLER W/ SLEEVE (WITH PACKAGE)
 VENDOR/AGENT: DAVAL COUNTRY OF ORIGIN: CHINA
 STYLE/CODE: 04-60-13 SIZE: /
 COLOR/STYLE: PINK

<input type="checkbox"/> QUALIFICATION TEST (REPRESENTATIVE FABRIC)	<input type="checkbox"/> RETEST OF (LAB NO) _____
<input checked="" type="checkbox"/> PRE-PRODUCTION SAMPLE	<input type="checkbox"/> OTHER _____
<input type="checkbox"/> PRE-PRODUCTION COLOR SWATCHES	

TEST PROPERTY	A	CA	R		
FLAMMABILITY	(X)	()	()	MEETS FEDERAL REGULATIONS	(X)
SAFETY	(X)	()	()	CORRECTIVE ACTION REQUIRED	()
LABELLED AND CLAIM	(*)	()	()	FAILS FEDERAL REGULATIONS	()
SPECIFICATION	(X)	()	()	MEETS KMART PURCH ORDER REQ.	(X)
MEASUREMENT	(X)	()	()	CORRECTIVE ACTION REQUIRED	()
NET CONTENT	(X)	()	()	FAILS KMART PURCH ORDER REQ.	()
MATERIAL QUALITIES	(X)	()	()	MEETS KMART PERFORMANCE STD.	(X)
CONSTRUCTION QUALITIES	(X)	()	()	CORRECTIVE ACTION REQUIRED	()
MANUFACTURING QUALITIES	(X)	()	()	FAILS KMART PERFORMANCE STD.	()
STRENGTH PROPERTIES	(X)	()	()		
FUNCTIONAL PROPERTIES	(X)	()	()		
OTHERS N/A	()	()	()		

A = Approved
 CA = Corrective Action
 R = Rejected

TESTING OF VENDOR'S MERCHANDISE BY KMART IS NOT A SUBSTITUTE FOR VENDOR'S OWN TESTING AND OTHER QUALITY ASSURANCE RELATED OBLIGATIONS IN CONNECTION WITH ITS SALE OF MERCHANDISE TO KMART. KMART TESTING SHALL NOT LIMIT KMART'S RIGHTS OR DIMINISH OR REMOVE ANY OF VENDOR'S RESPONSIBILITIES, UNDER KMART'S PURCHASE ORDER TERMS AND CONDITIONS INCLUDING, WITHOUT LIMITATION, THOSE RELATING TO WARRANTY AND INDEMNIFICATION UNDER PARAGRAPHS 2 & 3 THEREOF.

121



ACTS NO. (0297)338-0064
PAGE 2 OF 2

COMMENTS:

1. THE SAMPLES WERE LABELLED FOR "OVER 3 YEARS OF AGE" WHICH IS DIFFERENT FROM OUR RECOMMENDED AGE GRADE FOR "OVER 2 YEARS OF AGE" (APPROVED*).

ACTS TESTING LABS (H.K.) LTD.

Raymond Lam

Raymond Lam
Director
Consumer Products Division

122

Exhibit "p"
Kmart Corporation
1/27/98 Ins. Station

DRB

S. Consumer Product: 1/27/98 Ins. Station
SAMPLE COLLECTION REPORT

1. Sample Flag		2. Date Collected 2/19/98	3. Sample Type and Number: 98-830-3420 <input checked="" type="radio"/> Physical <input type="radio"/> Documentary	
4a. Product Name TOY DOLL STROLLER		4b Model LOVING WONDE	4c NEISS 5004	5. Assignment Number
6. Complete for Import Samples Port of Entry: _____ Country of Origin: _____ Entry No. and Date: _____ Customs Contact: _____			7. MIS 33698	8. Hours Activity _____ Travel <u> 2 </u> <u> 0 </u>
10. Sample Cost		11. Invoice Value of Lot		12. Size of Lot 5 Units unt
13. Manufacturer/Importer # DAV021 DAVAL INTERNATIONAL LTD. 100 MERRICK RD. ROCKVILLE CENTER, NY 11570		14. Shipper/Foreign Manufacturer SEE #13		15. Dealer/Import Broker #KMA002 Kmart Corporation 3100 West Big Beaver TROY, MI. 48084
16. Supporting documents attached: Invoice No. and Date: _____ Date Shipped: _____ Shipping Record and Date: _____ Affidavit Signer's name, title and date: SEE REPORT.				
17. Product Identification: Product is described as a foldable plastic toy doll stroller. Unit is pink, with a blue/green/pink/yellow cloth seat. Stands approximately 26" high. Doll not included. Attached cardboard placard states "model				
18. Reason for collection/analysis needed: <input checked="" type="radio"/> FHSA <input type="radio"/> CPSA <input type="radio"/> FFA <input type="radio"/> PPPA <input type="radio"/> RSA Trade complaint - similar units have possible small parts viol.				
19. Summary of Field Screening:				
20. Sample size/Method of Collection: Samples were shipped to MKE-RP by Kmart Corporation as follow-up to inspection visit conducted on 1/27/98. Samples were labeled as ID'd in #21 above, and the shipping container sealed as ID'd in #22. Kmart				
21. Identification on sample: 98-830-3420		DRB 2/19/98	22. Identification on seal and date: 98-830-3420 Dennis Blasius 2/19/98	
23a. Sample delivered to: SAMP CUST VIA RPS		23b Date 2/20/98	24. Report/Record Sent to: FOCR	
25. Laboratory/Office: LSC ___ LSE <input checked="" type="checkbox"/> CRM ___ CCA ___ Other _____				
26. Remarks: Sample collection receipt mailed to Charlene Haines, Kmart corporate attorney, on 2/19/98. Copy is attached. Sample collection assignment forms attached.				
27. Related Samples: None				
28a Collector's name/title: Dennis Blasius Resident Investigator		28b Collector's signature/date: <i>Dennis L. Blasius</i> 2/19/98		
29a Reviewer's name/title:		29b Reviewer's signature/date:		

127

PRODUCT IDENTIFICATION

#6002, "Loving Wonders single doll stroller. Stroller fits up to 20" dolls. Folds flat for easy storage. Warning: choking hazard- small parts not for children under 3 years." (similar warning label on stroller itself). "Made in China for Kmart Corporation, Troy, MI. 48084. Code: 0-046013-116." UPC #0-08739-06002-9.

METHOD OF COLLECTION

just received 14,000 units from overseas manufacturer in mid-February 1998, and did not have any units available for sampling at the time of the 1/27/98 inspection visit to the firm's headquarters.

Six sample units were requested, however only five were received. Kmart will send more units if notified.

REMARKS

Note: Kmart asks that evaluation be expedited if possible; they are withholding distribution of the remainder of the shipment pending word from CPSC. No units of this product have yet been distributed by Kmart to date.

124

Exhibit "R"
Kmart c nation
1/27/98 inspection

003

U. S. GOVERNMENT
MEMORANDUM

U. S. CONSUMER PRODUCT
SAFETY COMMISSION
WASHINGTON, D. C. 20207

Date: 12/16/97

To: Eric Ault, Director, FOER
Larry Cornell, Acting Director, FOWR

Thru : Richard D. Swackhamer, Director FOER

From: Martin Bennett, Compliance Officer, FOER

Subject: Trade Complaint - small parts on toy strollers.

FOER has received a trade complaint regarding toy strollers and similar products, which contain small parts.

According to the Guidelines for Relating Children's Ages to Toy Characteristics (Guidelines) two year old children like to pretend to be the mother or baby and enjoy playing house. Appropriate toys for this age are: ... doll strollers and doll shopping carts. Toy baby strollers are likely to be very appealing to these children and will aid them in their pretend play. They are likely to be purchased for and used by children two years and older.

Components (end caps) of these toys that separate and fit entirely within the small parts cylinder may present a choking hazard to children under three years of age. As a result, such stroller would be a banned hazardous substance.

Inspections have been assigned for manufacturers, importers and distributors of toy strollers in FOER. The following firms in other regions are believed to be distributing these strollers:

1. Hauck, Toronto, Ont. 14495 - sold at:

Service Merchandise
7100 Service Merchandise Drive
Brentwood, TN 37027

J.C. Penny
6501 Legacy Drive
Plano, TX 75024
- * 2. K-Mart
Troy MI 48084
3. Focus Groups
523 Lovell Road #104
Knoxville, TN 37932

Attached: Additional information and photos of above listed toys

12/16/97

FIRM: K - MART
TROY MICHIGAN 48084

STORE LOCATION: K - MART

DESCRIPTION: LOVING WONDERS "PLASTIC" SINGLE
DOLL STROLLER W/ACCESORRIES

SYTLE#:

INSTRUCTIONS: NONE

VIOLATIONS: WARNING LABEL INCORRECT
WILL NOT MEET WEIGHT REQUIREMENTS
ON PLASTIC CONSTRUCTION
SMALL PARTS - CAPS

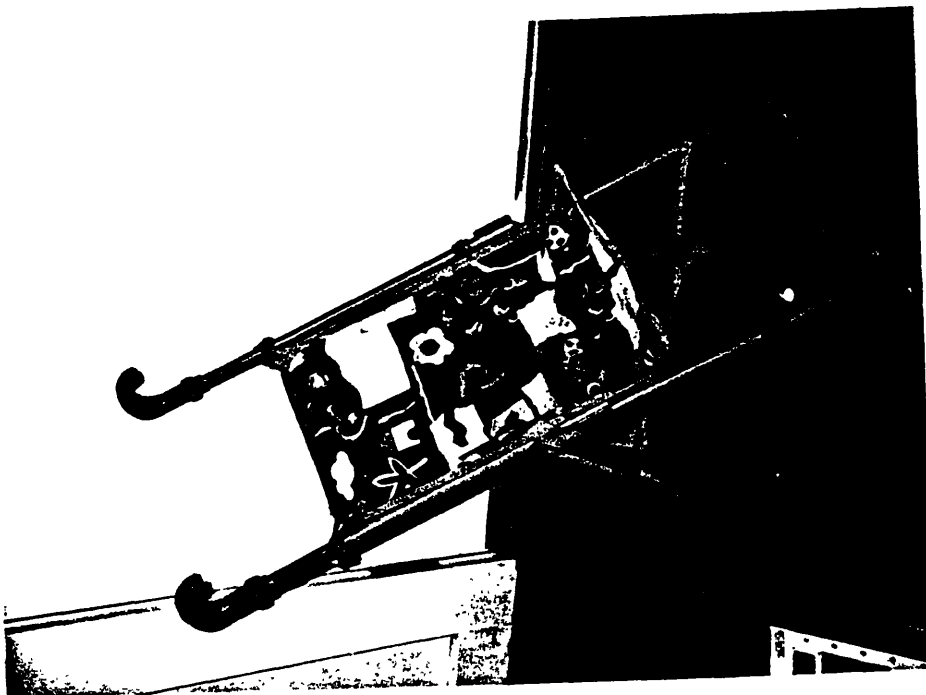

124

FIRM: FOCUS GROUPS
523 LOVELL ROAD #104
KNOXVILLE, TN 37932

STORE LOCATION: SERVICE MERCHANDISE

DESCRIPTION: EZ FOLD DOLL STROLLER

SYTLE#: 224/225

INSTRUCTIONS: ATTACHED
IMPROPER AND UNREADABLE WARNING

VIOLATIONS: NO WARNING LABEL ON PRODUCT
NO COUNTRY OF ORIGIN ON PRODUCT
NEW GENERATION INSTRUCTIONS
UNREADABLE

127

NEW GENERATION

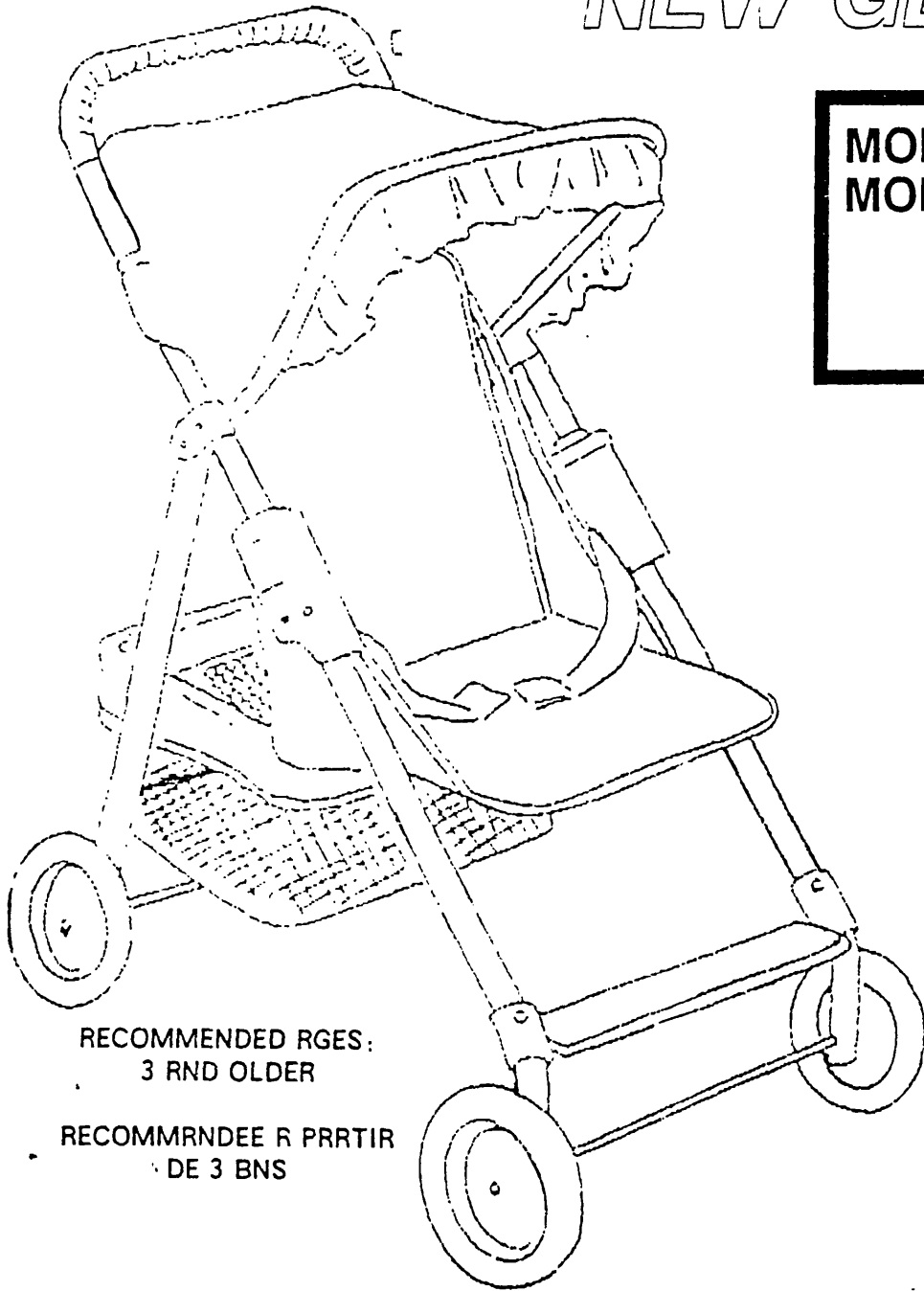

**MODEL
MODELE**

**DOLL STROLLER
POUSSETTE POUPEE**

WARNING:
THIS IS A TOY
AND IS NOT INTENDED
TO BE USED AS A
CARRIER FOR INFANTS
OR CHILDREN

ATTENTION:
CECI EST UN JOUET
ET N'EST PAS CONÇU
POUR ÊTRE UTILISÉ
POUR TRANSPORTER DES
NOURRISSONS OU DES ENFANTS

- NO ASSEMBLY REQUIRED
- FOR CHILDREN 3 YEARS AND OLDER
- DURABLE STEEL FRAME CONSTRUCTION
- SOLID WHEEL CENTERS
- STORE FOLDED ITEM OUT OF REACH OF CHILDREN

- RES D'ASSEMBLAGE NECESSAIRE
- POUR LES ENFANTS DE PLUS DE 3 ANS
- CONSTRUCTION EN ACIER DURABLE
- ROUES PLEINES
- RANGEZ L'ARTICLE PLIÉ HORS DE PORTEE DES ENFANTS

RECOMMENDED AGES:
3 AND OLDER

RECOMMANDEE A PARTIR
DE 3 ANS

THIS MODEL HAS BEEN TESTED
BY A LEADING INDEPENDENT
LABORATORY AND FOUND IN
COMPLIANCE WITH ASTM TOY
SAFETY STANDARD F963-86

CE MODELE A ETE TESTE PAR
UN LABORATOIRE INDEPENDANT
IMPORTANT ET A ETE TROUVE
CONFORME A LA NORME DE SECURITE
DES JOUETS ASTM F963-86

MADE IN CHINA
PRINTED IN CHINA
6/97

NEW GENERATION

Made in China for
FOCUS GROUP, INC.
523 Lovell Road, Suite 104
Knoxville, TN 37932



129

DOLL STROLLER POUSSETTE POUPEE

TO SET UP:

1. Lay stroller flat on floor—canopy up
2. Grasp handle and pull up—stroller will pop as handle is lifted
3. Slide locking mechanism over lower frame at hinge on both sides
4. Push locking mechanism firmly into place

TO FOLD DOWN:

1. Pull locking mechanism up from hinge on both sides of frame
2. Carefully push upper portion of frame toward back of stroller

POUR OUVRIR LA POUSETTE:

1. Mettez la poussette à plat sur le sol—la capote vers le haut.
2. Saisissez la poignée et tirez—la vers le haut et vers la gauche.
3. Glissez le mécanisme de verrouillage sur le cadre inférieur du coque côté au niveau de la charnière.
4. Poussez le mécanisme de verrouillage fermement en place.

POUR PLIER:

1. Tirez le mécanisme de verrouillage hors de la charnière de chaque côté du cadre.
2. Poussez soigneusement la partie supérieure du cadre vers l'arrière de la poussette.

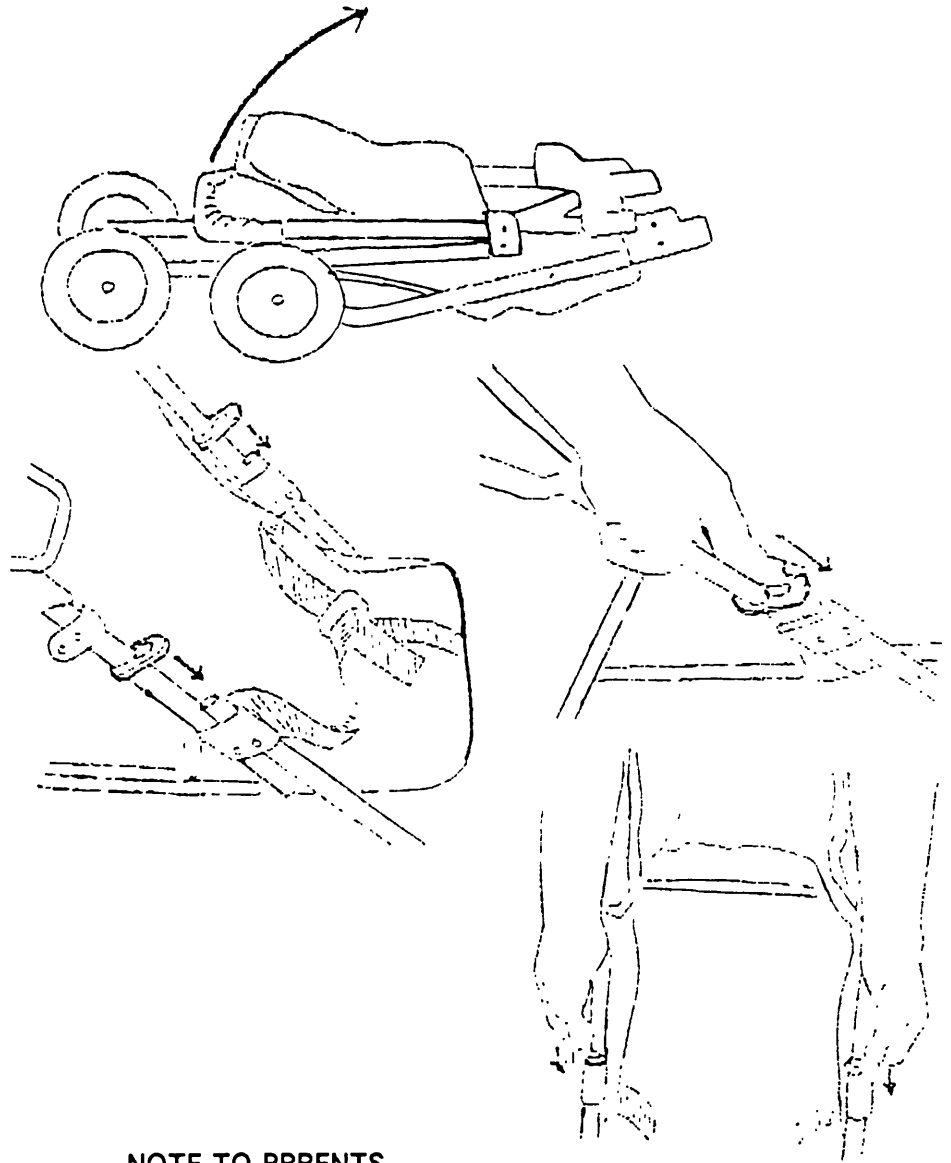

NOTE TO PARENTS:

TO CLEAN — USE ONLY HOUSEHOLD SOAP OR MILD DETERGENT RAN WARM WATER. DO NOT MACHINE WASH OR DRY THE FABRIC
— WIPE OFF FOAM, HANDLES AND WHEELS WITH DRY CLOTH
PERIODICALLY CHECK DOLL STROLLER FOR LOOSE SCREWS TO AVOID ACCIDENTAL INJURY

REMARQUE POUR LES PARENTS:

NETTOYAGE — N'UTILISEZ QUE DU SAVON MÉNAGER OU UN DÉTERGENT MODÈRE ET DE L'EAU CHAUDE. NE LAVEZ PAS EN MACHINE ET NE SÈCHEZ PAS LE TISSU
— ESSUYEZ LE CADRE, LES POIGNÉES ET LES ROUES AVEC UN CHIFFON HUMIDE
VÉRIFIEZ PÉRIODIQUEMENT LA POUSETTE DE POUPEE EN RECHERCHANT LES V15 DESERRÉES. POUR ÉVITER UNE BLESSURE ACCIDENTELLE

CARRYING STRAP IS ALSO DOLL "SEAT BELT"

LE BRANDOUILLÈRE DE TRANSPORT EST ÉGALEMENT

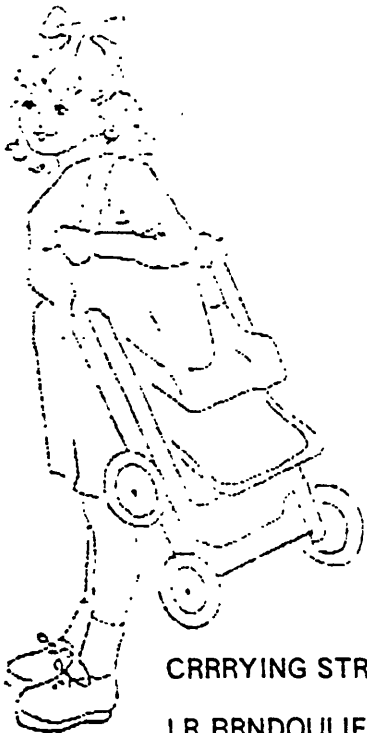

FIRM: HAUCK
TORONTO, ONTARIO

STORE LOCATION: SERVICE MERCHANDISE
TOY'S R US
J.C.PENNY

DESCRIPTION: WINNIE THE POOH DOLL
TRAVELLER STROLLER

SYTLE#: 14495

INSTRUCTIONS: ENCLOSED

VIOLATIONS: NO BEDDING LABEL
SMALL PARTS - CAPS
NO COMPANY ADDRESS
IMPROPER WARNING LABELS ON PACKAGE
NO WARNING LABEL ON PRODUCT

131

Traveller Mini

- ⓓ Gebrauchsanweisung
- Ⓔ Instructions
- Ⓕ Mode d'emploi
- Ⓖ Instrucciones para el uso



1.



2.



3.

- ⓓ
1. **AUFKLAPPEN:** Nach vorne auseinanderklappen
 2. **VERRIEGELUNG:** Beide Verriegelungshebel nach unten drücken.
 3. **ZUSAMMENKLAPPEN:** Beide Verriegelungshebel nach oben ziehen und Wagen nach vorne zusammenklappen.
- WARNHINWEISE:** Dieser Puppenwagen ist für Kinder ab 3 Jahren geeignet. Er darf nur von Erwachsenen aufgebaut und nicht als Transportmittel für Kleinkinder oder Gegenstände verwendet werden.

- Ⓔ
1. **UNFOLDING:** Tip forward to open.
 2. **TO LOCK:** Push both catches downwards.
 3. **FOLDING AWAY:** Pull both catches upwards and tip the stroller forward to collaps.
- WARNING:** This doll's pushchair is suitable for children aged 3 and upwards. It should be set up by adults and should not be used for transporting children or objects.

- Ⓕ
1. **DEPLIAGE:** Ouvrir en dépliant vers l'avant
 2. **VERROUILLAGE:** Pousser les deux leviers vers le bas.
 3. **PLIAGE:** Tirer les deux leviers de verrouillage vers le haut et plier le buggy vers l'avant.
- ATTENTION:** Cette poussette de poupée convient pour les enfants âgés de plus de 3 ans. Il ne doit être monté que par des grandes personnes et ne doit pas être utilisé comme moyen de transport pour des petits enfants ou des objets.

- Ⓖ
1. **DESPLEGADO:** Desplegar hacia adelante
 2. **ENCLAVAMIENTO:** Tirar de ambas palancas de enclavamiento hacia abajo.
 3. **PLEGADO:** Tirar de ambas palancas de enclavamiento hacia arriba y plegar el cochecito hacia adelante.
- ADVERTENCIA:** Este cochecito para muñecas es ideal para niños a partir de los 3 años de edad. Deberá ser montado sólo por personas adultas y no ser utilizado como medio de transporte para niños pequeños u objetos.

132 ✓

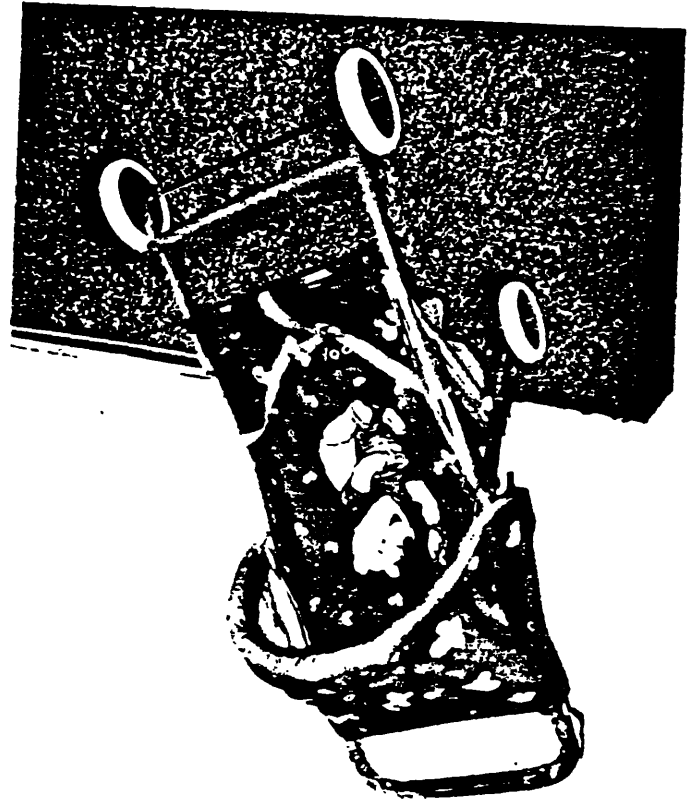
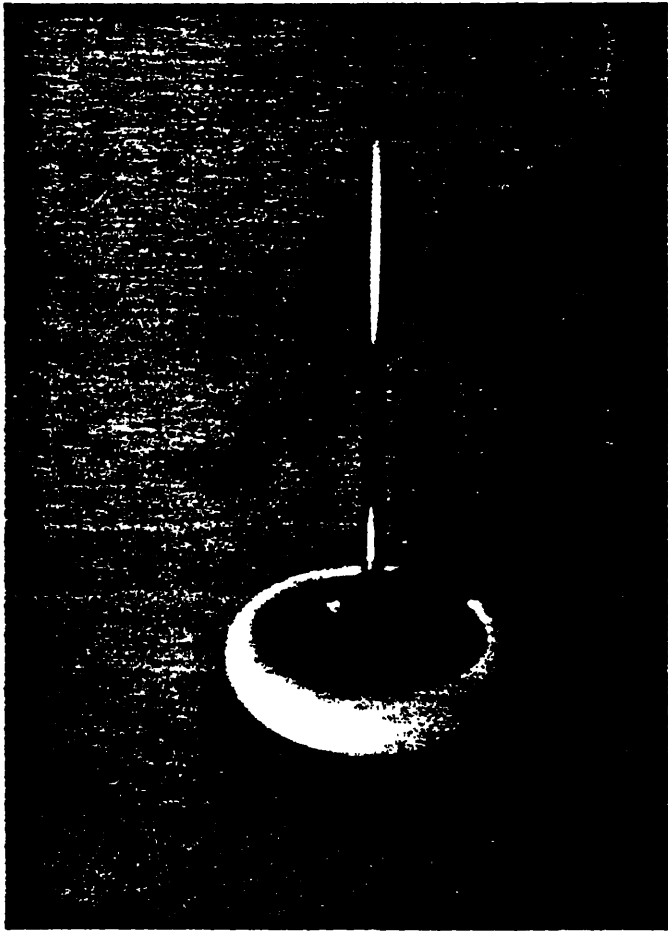

133

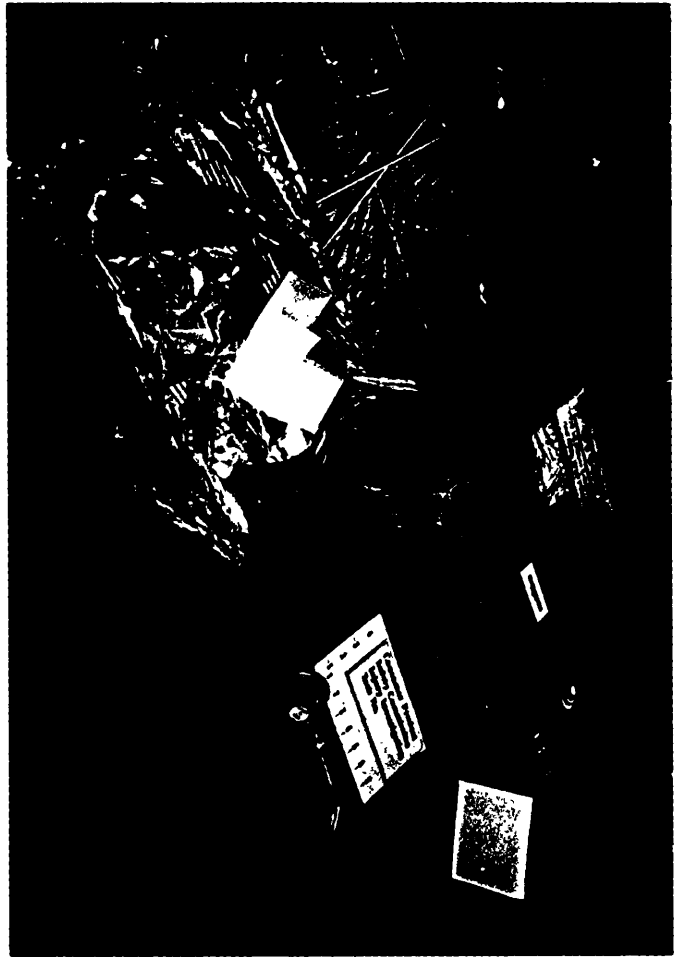

134

KHW

1. STORAGE LOCATION		2. NAME OF PRODUCT LP GAS GRILL	3. SAMPLE NO. 98-830-3416
A.	C.	4. NAME AND ADDRESS OF FIRM CHAR-BROIL COLUMBUS, GA 31993	
B.	D.	5. DATE SAMPLE RECEIVED 2/23/98	6. BY WHOM RECEIVED RLK
8. METHOD OF SHIPMENT		A. PERSONALLY FROM	C. SHIPPED FROM FYCP
		B. VIA RPS	D. SHIPPING RECORDS (Type and Identity)
7. DATE RECORDS RECEIVED 2/23/98			

9. COMMENTS

*Comparison
re labeler*

10A. SAMPLE DISPOSITION INSTRUCTIONS AND REASON	B. NAME AND TITLE	C. DATE

125

PRODUCT IDENTIFICATION

#0-47362-51000-6, distributed until 3/20/96. Sub sample "01" is current model, UPC #0-47362-51200-0, which appears to be very similar to discontinued model.

METHOD OF COLLECTION

Sample container was labeled as ID'd in #21 and the container sealed as ID'd in #22.

REMARKS

137

U.S. CONSUMER PRODUCT SAFETY COMMISSION		Exhibit "m" 1. AREA OF <i>Kmart Corporation</i> CPSC: <i>1/27/98 inspection</i> <i>6376 N 77th University Ave</i> <i>VIENNA VA 22188</i>		(228)
		2. NAME OF INDIVIDUAL <i>CHARLES HARRIS</i>	3. TITLE OF INDIVIDUAL <i>Attorney</i>	
5. FIRM NAME <i>Kmart Corporation</i>			6. SAMPLE NUMBER <i>98-153-2416 (1, 2)</i>	
7. NUMBER AND STREET <i>3100 W. E. DRAVER RD</i>		8. CITY AND STATE (Include Zip Code) <i>TRUSTEES, VA 22184</i>		
9. SAMPLES COLLECTED (Describe fully. List lot, serial, model numbers and other positive identification) <p>The following samples were collected by the Consumer Product Safety Commission pursuant to Section 27(f) of the Consumer Product Safety Act (15 U.S.C. 2076(f) and/or Section 11(b) of the Federal Hazardous Substances Act (15 U.S.C. 1270(b) and/or Sections 5(c) and (d) of the Flammable Fabrics Act (15 U.S.C. 1194(c) and (d) and/or Section 704(c) of the Federal Food Drug and Cosmetic Act (21 U.S.C. 374(c)) [Authority for sample collections made in connection with the Poison Prevention Packaging Act of 1970 (15 U.S.C. 1471 et seq.)], and receipt for said samples is hereby acknowledged. Sections cited are quoted on the reverse side of this form.</p> <p><i>2 units: child care cradle model #1200 package/ tall top car grill.</i></p>				
10. SAMPLES a. AMOUNT RECEIVED FOR SAMPLE <i>N/A</i>		11. SAMPLES WERE <input checked="" type="checkbox"/> PURCHASED <input type="checkbox"/> BORROWED (To be returned)		12. COLLECTOR a. NAME (Print or type) <i>Dennis R. ELASUS</i>
b. SIGNATURE (Person from whom sample received) <i>SHARON T. HILL - CP</i>				b. SIGNATURE <i>Dennis R. Elanus</i>

1-98

Exhibit " " " "
Kmart Corporation
1/27/98 inspection

(22)

UNITED STATES GOVERNMENT
MEMORANDUM

U.S. CONSUMER PRODUCT
SAFETY COMMISSION
ATLANTA, GA

TO : Operations Div., FOCC Nov. 25, 1997

Through : Eric B. Ault
Director, FOCC *Eric B. Ault*

FROM : L. GEORGE GAYMAN, FOCC
SENIOR COMPLIANCE OFFICER *LGG*

SUBJECT : Req. for Section 15 Inspection

Firm : Kmart Corporation
3100 West Big Beaver Road
Troy, MI 48064

Product : "Tru-Burn" Table Top LP Gas Grill

Attached is IDI 970528CWE5012 involving the "Tru-Burn" Table Top LP Gas Grill. In this incident the burner tube separated from the tube for the regulator and cylinder. The two tubes are not connected by any positive retention device, but rather are held together only by friction. The grill was sampled under 97-360-8276 and was examined by ES under PSA #0954.97. A copy of the test report is attached for your information. Do NOT share this report with the firm. Coverage should be given to all models of Table Top LP Gas Grills imported by Kmart or sold by Kmart under its own label.

1. Please cover complaints, law suits, claims, returns, etc. on the firm's Table Top LP Gas Grills.
2. Please obtain instructional literature and other product information on these grills. Obtain specifications and measurements on the tubing in question and their means of assembly.
3. The labeling on the grill indicates that it is made in China. Is the grill imported by Kmart? If so, did Kmart specify the design of the grill? If Kmart is not the importer, please determine from whom Kmart purchases these table top LP gas grills.
4. Obtain specifics on any testing done on these grills. Does such testing cover the integrity of the connection of the two tubes in question.

139

Kmart Corp.
Page Two

5. Obtain the firm's assessment of the incident in the IDI and the scenario that is of concern to us.

6. Please examine a unit of each model of Table Top LP Gas Grills imported and marketed by Kmart. Check the type of connection between the burner tube and the tube for the regulator and cylinder. Photograph these connections.

7. Please collect a sample of one unit of each model of these grills imported and marketed by Kmart where there is only friction to hold the two referenced tubes together. The sample should be sent to Pam Major, CCA. I will prepare a PSA request to address the desired analysis.

140

PRODUCT IDENTIFICATION

#0-47362-51000-6, distributed until 3/20/96. Sub sample "01" is current model, UPC #0-47362-51200-0, which appears to be very similar to discontinued model.

METHOD OF COLLECTION

Sample container was labeled as ID'd in #21 and the container sealed as ID'd in #22.

REMARKS

142 ✓

K412

1. STORAGE LOCATION		2. NAME OF PRODUCT LP GAS GRILL	3. SAMPLE NO. 98-830-3415
A.	C.	4. NAME AND ADDRESS OF FIRM LIEN MOU INDUSTRIES FACTORY HSIN-CHU CITY, TAIWAN	
B.	D.	6. BY WHOM RECEIVED RLK	7. DATE RECORDS RECEIVED 2/23/98
5. DATE SAMPLE RECEIVED 2/23/98			
METHOD OF SHIPMENT	A. PERSONALLY FROM		C. SHIPPED FROM FOCR
	B. VIA RPS		D. SHIPPING RECORDS (Type and Identity)

9. COMMENTS

10A. SAMPLE DISPOSITION INSTRUCTIONS AND REASON	B. NAME AND TITLE	C. DATE
---	-------------------	---------

143

PRODUCT IDENTIFICATION

supports. Gas regulator, burner assembly, and lava rock all included.
UPC #0-24838-17000-1.

METHOD OF COLLECTION

Custodian on 2/18/98. Sample container was labeled as ID'd in #21 and
the container sealed as ID'd in #22.

REMARKS

to be prepared by G. Gayman, FOCR Compliance.

147

Exhibit "H"

002

U.S. CONSUMER PRODUCT SAFETY COMMISSION		1. AREA (Kmart Corporation) 1/27/78 Inspection
---	--	---

2. NAME OF INDIVIDUAL CHARLES HARRIS	3. TITLE OF INDIVIDUAL Attorney	4. DATE 1/27/78
---	------------------------------------	--------------------

5. FIRM NAME Kmart Corporation	6. SAMPLE NUMBER 98-830-3415
-----------------------------------	---------------------------------

7. NUMBER AND STREET 1000 ...	8. CITY AND STATE (Include Zip Code) Trenton, N.J.
----------------------------------	---

9. SAMPLES COLLECTED (Describe fully. List lot, serial, model numbers and other positive identification)

The following samples were collected by the Consumer Product Safety Commission pursuant to Section 27(f) of the Consumer Product Safety Act (15 U.S.C. 2076(f) and/or Section 11(b) of the Federal Hazardous Substances Act (15 U.S.C. 1270(b) and/or Sections 5(c) and (d) of the Flammable Fabrics Act (15 U.S.C. 1194(c) and (d) and/or Section 704(c) of the Federal Food Drug and Cosmetic Act (21 U.S.C. 374(c)) [Authority for sample collections made in connection with the Poison Prevention Packaging Act of 1970 (15 U.S.C. 1471 et seq.)], and receipt for said samples is hereby acknowledged. Sections cited are quoted on the reverse side of this form.

— ONE 'Tea-Burner' portable gas grill, UPC# 0-21528-17000-1, unit is new, unopened.

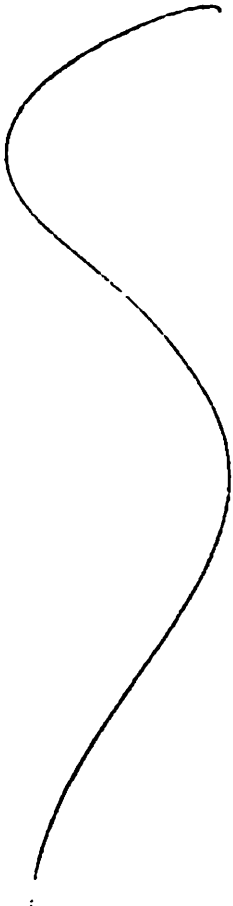

147

10. SAMPLES	11. SAMPLES WERE	12. COLLECTOR
a. AMOUNT RECEIVED FOR SAMPLE	<input checked="" type="checkbox"/> PURCHASED	a. NAME (Print or type) Dennis ...
b. SIGNATURE (Person from whom sample received) C. Harris	<input type="checkbox"/> BORROWED (To be returned)	b. SIGNATURE Dennis ...

ORDER CONTRACT

Fiber Information

Additional Information

COMMERCIAL INVOICE IN DUPLICATE (COPIES OR ORIGINALS ACCEPTABLE.)
PACKING LIST IN DUPLICATE (COPIES OR ORIGINALS ACCEPTABLE.)
COMBINED DRAWINGS ACCEPTABLE.
SEPARATE INVOICES MUST BE ISSUED FOR EACH DESTINATION (COPIES OR ORIGINALS
ACCEPTABLE.)
ON BOARD NON NEGOTIABLE SEAWAY BILL OR ONE ON BOARD OCEAN BILL OF LADING
CONSIGNED TO KUART CORPORATION MARKED FREIGHT COLLECT AND FORWARDERS CARGO
RECEIPT ISSUED BY ACS LOGISTICS LTD. (COPIES OR ORIGINALS ACCEPTABLE)
INSURANCE TO BE AFFECTED BY BUYER KUART CORPORATION
ALL SHIPMENTS TO BE MADE AS SPECIFIED IN BUYER'S ORDER NO. _____
WITH SHIPMENT TO COMMENCE ON _____
BUT IN ANY EVENT NOT LATER THAN _____.
REFERENCE (PO) FROM ORDER CONTRACT SHIPPING SCHEDULE MUST BE SPECIFIED ON THE
COMMERCIAL INVOICE FOR EACH SHIPMENT COVERED ON THE INVOICE
KUART INSPECTION CERTIFICATE (COPIES OR ORIGINALS ACCEPTABLE.)

148

ORDER CONTRACT
(CONTINUED)

KMART CORPORATION
1100 N BIG BEAVER RD
TROY MICHIGAN
48084 USA

Telephone:
Facsimile:

ORDER DATE: 05/21/97 CONTRACT NO: K3828 ITEM CODE: 640-118731-116 BUYER: LVM LARRY VANDERWERFF
DIV 1 DEPT NO: 43 UPC CARTON ID: 10072000716738 FACTORY: 1647

ITEM: TABLE TOP GAS GRILL - 17"

UPC NUMBER

072000716731

SHIPPING SCHEDULE

Reference (PO)	Discharge Point	Final Dest. (DC)	Ship Date	Cancel Date	Cartons	Quantity (EA)
801	WCD	WCD	12/05/97			11,760
802	WCD	WCD	12/13/97			11,760
807	WCD	WCD	12/17/97			5,880
803	WCD	WCD	12/27/97		3,675	14,700
804	WCD	WCD	01/20/98		3,675	14,700
805	WCD	WCD	01/25/98		2,205	8,820
806	WCD	WCD	03/16/98		2,205	8,820

Summary by Final Destination (DC)

Discharge Point	Cartons	Quantity
COR	735	2,940
DEM	735	2,940
GEO	735	2,940
GNB	735	2,940
MOR	735	2,940
OCA	735	2,940
QNT	735	2,940
SPK	735	2,940
WCD	11,760	70,560

Summary by SHIPPING SCHEDULE DATE

DATE	Cartons	Quantity
12/05/97		11,760
12/13/97		11,760
12/27/97	3,675	14,700
01/20/98	3,675	14,700
01/25/98	2,205	8,820
03/16/98	2,205	8,820

149

ORDER CONTRACT

KMART CORPORATION
3100 W BIG BEAVER RD
TROY MICHIGAN
48064 USA

Telephone:
Facsimile:

ORDER DATE: 05/21/97 CONTRACT NO: K3828 ITEM CODE: 640-118731-116 BUYER: LVM LARRY VANDERWERFF
DIV: 1 DEPT NO: 43 UPC CARTON ID: 10072000716738 FACTORY: 3647

ITEM: TABLE TOP GAS GRILL - 17"

Manufacturer: LIEN MOU INDUSTRIAL FACTORY CO LTD
556 MIN MOO ROAD,
HSIN-CHU CITY,
TAIWAN, R.O.C.

FOREIGN AGENT: JKTP KMART TAIWAN LTD
FOREIGN OFFICE: RJKTP KMART TAIWAN LTD
PRODUCTION OFFICE: PKIKK KMART HONG KONG OFFICE
SHIP VIA: (X)SEA ()AIR ()TRUCK/RAIL
VIA LINE:
Payment to be made by (X) CHECK or () Letter of Credit
LCB: BANK: BANKOA
LC Transferable: No

Each item to be marked: MADE IN CHINA (MAINLAND)
Embark/Go-down: CHINA (MAINLAND)

LIFESTYLE: HARDLINES
TRADEMARK: NO TRADEMARK ON THIS ORDER
BRAND NAME: NONE

Total Cartons	Total Piece	per Piece	Total Cost of Order	Terms
17,640	70,560	\$9.590	\$676,670.40	FOB

PER	KGS:	22 600	CBM:	.079500	Piece per Inner:	4	Packing Instruction:
CTN	LBS:	49 824	CUF FT:	2.808	Inners per outer carton:	1	CASEPACK
	NET WT:				Total Piece per outer export ctn:	4	

	per Piece	per CARTON		per Piece	per CARTON		per Piece	per CARTON
F.O.B. PRICE	\$9.590	\$38.360	IMPORT CHRG	1.704	.186	.743	DC ALLOWANCE	
DUTY	.163	.652	BANK FEE				ROYALTY	
COUNTER VEILING			PIER CHRG				COST OUT OF DC	11.58
USER FEE	.020	.081	TICKET DUTY				SELLING PRICE	21.99
HARBOR FEE	.012	.048	ASSIST				GROSS MARGIN	.473252
OCEAN FREIGHT	33 .656	2.624	EXCISE TAX				MARKON	47.3252
TARIFF #	KMCH9		ODC TAX				TOTAL SELLING VALUE FOR ORDER:	
AGENT FEE	54 .480	1.918	DEFECT					
BUYER CRDT			SERVICE					
AGENT 2			DECON FEE	24.000	.477	1.908		\$1,551,614.40
WAREHOUSE			LANDED COST		11.58	46.33		

HTS #	\$/HTS UNIT	HTS DUTY %	NET NET MGT per HTS UNIT	WT RATE %	SPECIAL QTY / HTS UNIT	#HTS UNITS per PIECE	QUOTA #	CVD RATE
7321.1300.40	9.59	1.7						

BINDING RULE # OR PRECLASS #

BUYER/DATE	MOSE. MGR-SALES/DATE	OFFICE/DATE	INTERNATIONAL DEPT./DATE
------------	----------------------	-------------	--------------------------

Special Instructions:

() RETURN SHEET # _____
Conveyable : N

() DEFERRED PNT. _____ Days

1506

ORDER CONTRACT
(CONTINUED)

KMART CORPORATION
3100 W BIG BEAVER RD
TROY MICHIGAN
48064 USA

Telephone:
Facsimile:

ORDER DATE: 05/21/97 CONTRACT NO: K3828 ITEM CODE: 640-118731-116 BUYER: LVM LARRY VANDERWERFF
DIV: 1 DEPT NO: 43 UPC CARTON ID: 10072000716738 FACTORY: 3647

ITEM: TABLE TOP GAS GRILL - 17"

TS1

PRODUCT LIABILITY INSURANCE CERTIFICATE REQUIRED COVERING ALL SHIP DATES
7431R
SPECIAL PROJECT SPRING

CARTON UPC #: 10072000716738

K mart Corporation
I M P O R T O R D E R Page 3

Order: K3828 Code: 11-87-31 Document: 7431 R
SPECIAL PROJECT SPRING

TABLE TOP PORTABLE GAS GRILL - 17"

SEASONAL ITEM
COLOR: BLACK
MATERIAL: TOP & BOTTOM: STEEL SHEET.
SHEET THICKNESS: 0.6MM
WIRE DIA. OF COOKING GRILL 3.5 X 2.5MM AND CHARCOAL GRILL
3.3 X 4.5MM
WIRE DIA. OF LEGS: 6MM 3PCS OF BAKELITE HANDLES &
LAVA ROCK: 1 BAG (2.2 LBS)
GAS REGULATOR WITH FILTER 1PC
FINISH: TOP & BOTTOM: PORCELAIN ENAMEL.
COOKING GRILL, STEEL LEGS: CHROME-PLATED
CHARCOAL GRILL: ZINC PLATED
LOGO "BBO-PRO" WILL BE BURNT ONTO THE TOP LID HANDLE
PACKING: EACH PACKED INTO COLOR BOX. 4 PCS/CTN.
CHINA PORT - HUANG PU, CHINA
UPC SYMBOL IS REQUIRED ON THIS ITEM

OUTER CARTON MARKINGS:

REFER TO KMART CORP. "CARTON MARKING INSTRUCTIONS".
NOTE. CARTONS MUST BE PACKED TO INNER AND OUTER PIECE
COUNTS SPECIFIED ON THE ORDER. PARTIAL OR ODD PACKED
CARTONS ARE NOT PERMITTED FOR SHIPMENT.
VENDOR IS TO DEVELOP AND FORWARD PACKAGE PROOFS TO THE
KMART OVERSEAS LOCAL OFFICE 60 DAYS PRIOR TO SHIP DATE
WHEN NEW PACKAGE DESIGNS ARE REQUIRED.
END OF DOCUMENT.....

M E R C H A N D I S E I N F O R M A T I O N

Spec No: 640118731116K3828

Spec Type: NOSENAPP MERCHANDISE SPEC FOR HARDLINES

TICKET LABEL INFORMATION

factory:

address:

151.

Exhibit " " "
Kmart Corporation
1/27/98 inspection

(22)

UNITED STATES GOVERNMENT

U.S. CONSUMER PRODUCT
SAFETY COMMISSION
ATLANTA, GA

MEMORANDUM

TO : Operations Div., FOCP Nov. 25, 1997

Through : Eric B. Ault Director, FOCP *Eric B. Ault*

FROM : L. GEORGE GAYMAN, FOCP SENIOR COMPLIANCE OFFICER *LGG*

SUBJECT : Reg. for Section 15 Inspection

Firm : Kmart Corporation
3100 West Big Beaver Road
Troy, MI 48064

Product : "Tru-Burn" Table Top LP Gas Grill

Attached is IDI 970528CWE5012 involving the "Tru-Burn" Table Top LP Gas Grill. In this incident the burner tube separated from the tube for the regulator and cylinder. The two tubes are not connected by any positive retention device, but rather are held together only by friction. The grill was sampled under 97-860-6276 and was examined by ES under PSA #0954.97. A copy of the test report is attached for your information. Do NOT share this report with the firm. Coverage should be given to all models of Table Top LP Gas Grills imported by Kmart or sold by Kmart under its own label.

1. Please cover complaints, law suits, claims, returns, etc. on the firm's Table Top LP Gas Grills.
2. Please obtain instructional literature and other product information on these grills. Obtain specifications and measurements on the tubing in question and their means of assembly.
3. The labeling on the grill indicates that it is made in China. Is the grill imported by Kmart? If so, did Kmart specify the design of the grill? If Kmart is not the importer, please determine from whom Kmart purchases these table top LP gas grills.
4. Obtain specifics on any testing done on these grills. Does such testing cover the integrity of the connection of the two tubes in question.

152

Kmart Corp.
Page Two

5. Obtain the firm's assessment of the incident in the IDI and the scenario that is of concern to us.
6. Please examine a unit of each model of Table Top LP Gas Grills imported and marketed by Kmart. Check the type of connection between the burner tube and the tube for the regulator and cylinder. Photograph these connections.
7. Please collect a sample of one unit of each model of these grills imported and marketed by Kmart where there is only friction to hold the two referenced tubes together. The sample should be sent to Pam Major, CCA. I will prepare a PSA request to address the desired analysis.

157

CONSUMER PRODUCT SAFETY COMMISSION
ROUTE SLIP

TO W. Sotomayor
CCIA

- Take necessary action
- Approval or signature
- Comment
- Prepare reply
- Discuss with me
- For your information
- See remarks below

FROM Adm. Sec. File

DATE 2/25/72

REMARKS

Marc

Carlos P. Rose

154

PRODUCT IDENTIFICATION

supports. Gas regulator, burner assembly, and lava rock all included.
UPC #0-24838-17000-1.

METHOD OF COLLECTION

Custodian on 2/18/98. Sample container was labeled as ID'd in #21 and
the container sealed as ID'd in #22.

REMARKS

to be prepared by G. Gayman, FOCR Compliance.

156

(RB)

AFFIDAVIT SAMPLE NO
78-830-3415

STATE OF MICHIGAN COUNTY OF OAKLAND

Before me, DENNIS R. BLASINS, a duly authorized employee of the Consumer Product Safety Commission, appropriately designated by the Chairman of said Commission pursuant to provisions of the Consumer Product Safety Act (sec. 27 (b)(2), 86 Stat. 1228; 15 U.S.C. 2076 (b)(2)), to administer or take oaths, affirmations, and affidavits, personally appeared _____ in the county and State aforesaid, who, being first duly

sworn, deposes and says: that I am an attorney for the Kmart Corporation and as such have sufficient knowledge to make this statement. THAT ON 1/27/97 I PROVIDED CPSC INVESTIGATOR DENNIS BLASINS WITH ONE NEW "TRU-BEAN" LABEL FOR GAS GRILL, UPC# 0-24838-17000-1; THESE GRILLS ARE IMPORTED BY Kmart FROM THE ^{(USA) Taiwan} ~~Chinese~~ manufacturer, Wen mou Ironstone Factory Co., LTD. NO purchase order, invoicing, OR OTHER SIMILAR import DOCUMENTATION IS AVAILABLE.

AFFIANT'S SIGNATURE & TITLE C. J. Haines, Attorney

FIRM (Name and address, include ZIP Code)
Kmart Corporation
3100 W. Big BEAVER RD.
TROY, MI. 48064

Subscribed and sworn to before me at TROY, MI (City and State)

this 27th day of JANUARY, 1998.

[Signature]
(Employee's Signature)

EMPLOYEE OF THE CONSUMER PRODUCT SAFETY COMMISSION ACTING IN ACCORDANCE WITH AUTHORITY GRANTED IN THE ABOVE STATED DECLARATION.

157

Exhibit 14

803

U.S. CONSUMER PRODUCT SAFETY COMMISSION

1. AREA C Kmart Corporation
CPSC 1/27/78 Inspection
1170 ...
...

2. NAME OF INDIVIDUAL CHARLES HARRIS	3. TITLE OF INDIVIDUAL Attorney	4. DATE 1/27/78
5. FIRM NAME Kmart Corporation		6. SAMPLE NUMBER 98-830-3415
7. NUMBER AND STREET 1 ... AD	8. CITY AND STATE (Include Zip Code) Trenton, N.J.	

9. SAMPLES COLLECTED (Describe fully. List lot, serial, model numbers and other positive identification)

The following samples were collected by the Consumer Product Safety Commission pursuant to Section 27(f) of the Consumer Product Safety Act (15 U.S.C. 2076(f) and/or Section 11(b) of the Federal Hazardous Substances Act (15 U.S.C. 1270(b) and/or Sections 5(c) and (d) of the Flammable Fabrics Act (15 U.S.C. 1194(c) and (d) and/or Section 704(c) of the Federal Food Drug and Cosmetic Act (21 U.S.C. 374(c)) [Authority for sample collections made in connection with the Poison Prevention Packaging Act of 1970 (15 U.S.C. 1471 et seq.)], and receipt for said samples is hereby acknowledged. Sections cited are quoted on the reverse side of this form.

- ONE 'Tee-Ball' purchased at Kmart, UPC # 0-24828-17000-1
unit is new, unopened.

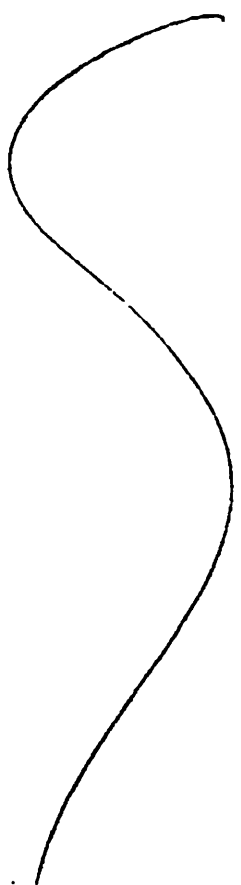

158

10. SAMPLES	11. SAMPLES WERE	12. COLLECTOR
a. AMOUNT RECEIVED FOR SAMPLE	<input checked="" type="checkbox"/> PURCHASED	a. NAME (Print or type) Donald ...
b. SIGNATURE (Person from whom sample received) C. Harris	<input type="checkbox"/> BORROWED (To be returned)	b. SIGNATURE C. Harris

ORDER CONTRACT

Fiber Information

Additional Information

COMMERCIAL INVOICE IN DUPLICATE (COPIES OR ORIGINALS ACCEPTABLE.)
PACKING LIST IN DUPLICATE (COPIES OR ORIGINALS ACCEPTABLE.)
COMBINED DRAWINGS ACCEPTABLE.
SEPARATE INVOICES MUST BE ISSUED FOR EACH DESTINATION (COPIES OR ORIGINALS
ACCEPTABLE.)
ON BOARD NON NEGOTIABLE SEAWAY BILL OR ONE ON BOARD OCEAN BILL OF LADING
CONSIGNED TO KMART CORPORATION MARKED FREIGHT COLLECT AND FORWARDERS CARGO
RECEIPT ISSUED BY ACS LOGISTICS LTD. (COPIES OR ORIGINALS ACCEPTABLE)
INSURANCE TO BE AFFECTED BY BUYER KMART CORPORATION
ALL SHIPMENTS TO BE MADE AS SPECIFIED IN BUYER'S ORDER NO. _____
WITH SHIPMENT TO COMMENCE ON _____
BUT IN ANY EVENT NOT LATER THAN _____.
REFERENCE (PO) FROM ORDER CONTRACT SHIPPING SCHEDULE MUST BE SPECIFIED ON THE
COMMERCIAL INVOICE FOR EACH SHIPMENT COVERED ON THE INVOICE
KMART INSPECTION CERTIFICATE (COPIES OR ORIGINALS ACCEPTABLE.)

159.

ORDER CONTRACT
(CONTINUED)

SMART CORPORATION
3100 W BIG BEAVER RD
TROY MICHIGAN
48064 USA

Telephone:
Facsimile:

ORDER DATE: 05/21/97 CONTRACT NO: KJ828 ITEM CODE: 640-118731-116 BUYER: LVM LARRY VANDERWERFF
DIV. 1 DEPT NO: 43 UPC CARTON ID: 10072000716738 FACTORY: 1647

ITEM: TABLE TOP GAS GRILL - 17"

UPC NUMBER

072000716731

SHIPPING SCHEDULE

Reference (PO)	Discharge Point	Final Dest. (DC)	Ship Date	Cancel Date	Cartons	Quantity (EA)
801	WCD	WCD	12/05/97			11,760
802	WCD	WCD	12/13/97			11,760
807	C	WCD	12/17/97			5,880
803	WCD	WCD	12/27/97		3,675	14,700
804	WCD	WCD	01/20/98		3,675	14,700
805	WCD	WCD	01/25/98		2,205	8,820
806	WCD	WCD	03/16/98		2,205	8,820

Summary by Final Destination (DC)

Discharge Point	Cartons	Quantity
COR	735	2,940
DEN	735	2,940
GEO	735	2,940
GMB	735	2,940
MOR	735	2,940
OCA	735	2,940
QNT	735	2,940
SPK	735	2,940
WCD	11,760	70,560

Summary by SHIPPING SCHEDULE DATE

DATE	Cartons	Quantity
12/05/97		11,760
12/13/97		11,760
12/27/97	3,675	14,700
01/20/98	3,675	14,700
01/25/98	2,205	8,820
03/16/98	2,205	8,820

150

ORDER CONTRACT

KMART CORPORATION
3100 W BIG BEAVER RD
TROY MICHIGAN
48084 USA

Telephone:
Facsimile:

ORDER DATE: 05/21/97 CONTRACT NO: K3828 ITEM CODE: 640-118731-116 BUYER: LVM LARRY VANDERWERFF
DIV: 1 DEPT NO: 43 UPC CARTON ID: 10072000716738 FACTORY: 3647

ITEM: TABLE TOP GAS GRILL - 17"

Manufacturer: LIEN MOU INDUSTRIAL FACTORY CO LTD
556 MIN HOO ROAD,
HSIN-CHU CITY,
TAIWAN, R.O.C.

FOREIGN AGENT: KKTP KMART TAIWAN LTD
FOREIGN OFFICE: RKKTP KMART TAIWAN LTD
PRODUCTION OFFICE: PKKHK KMART HONG KONG OFFICE
SHIP VIA: (X)SEA ()AIR ()TRUCK/RAIL
VIA LINE:
Payment to be made by (X) CHECK or () Letter of Credit
LCB: BANK: BANKOA
LC Transferable: No

LIFESTYLE: HARDLINES
TRADEMARK: NO TRADEMARK ON THIS ORDER
BRAND NAME: NONE

Each item to be marked: MADE IN CHINA (MAINLAND)
Embark/Go-down: CHINA (MAINLAND)

Total Cartons	Total Piece	per Piece	Total Cost of Order	Terms
17,640	70,560	\$9.590	\$676,670.40	FOB

PER CTN	KGS	CBM	CUF.FT	NET WT	Piece per Inner	Inners per outer carton	Total Piece per outer export ctn	Packing Instruction
	22.600	.079500	2.808		4	1	4	CASEPACK

	per Piece	per CARTON	per Piece	per CARTON	per Piece	per CARTON
--	-----------	------------	-----------	------------	-----------	------------

F.O.B. PRICE	\$9.590	\$38.360	IMPORT CHRG 1.70%	.186	.743	DC ALLOWANCE	
DUTY	.163	.652	BANK FEE	%		ROYALTY	
COUNTER VEILING			PIER CHRG			COST OUT OF DC	11.58
USER FEE	.020	.082	TICKET DUTY			SELLING PRICE 21 99	21.99
HARBOR FEE	.012	.048	ASSIST			GROSS MARGIN	.473252
OCEAN FREIGHT 33	.656	2.624	EXCISE TAX			MARKON	47.3252
TARIFF # KHCH9			ODC TAX			TOTAL SELLING VALUE FOR ORDER:	
AGENT FEE 5%	.480	1.918	DEFECT SERVICE				
BUYER CRDT	%		DECON FEE 24.000	.477	1.908		\$1,551,614.40
AGENT 2	%		LANDED COST	11.58	46.33		
WAREHOUSE	%						

HTS #	S/HTS UNIT	HTS DUTY %	NET NET MGT per HTS UNIT	WT RATE %	SPECIAL QTY / HTS UNIT	#HTS UNITS per PIECE	QUOTA #	CVD RATE
7321.1300.40	9.59	1.7						

BINDING RULE # OR PRECLASS #

BUYER/DATE	MOSE. MGR-SALES/DATE	OFFICE/DATE	INTERNATIONAL DEPT./DATE

Special Instructions:

() RETURN SHEET # _____
Conveyable : N

() DEFERRED PNT. ___ Days

167

ORDER CONTRACT
(CONTINUED)

KMART CORPORATION
3100 W BIG BEAVER RD
TROY MICHIGAN
48064 USA

Telephone:
Facsimile:

ORDER DATE: 05/21/97 CONTRACT NO: K3828 ITEM CODE: 640-118731-116 BUYER: LVM LARRY VANDERWERFF
DIV: 1 DEPT NO: 43 UPC CARTON ID: 10072000716738 FACTORY: 3647

ITEM: TABLE TOP GAS GRILL - 17"

TS1

PRODUCT LIABILITY INSURANCE CERTIFICATE REQUIRED COVERING ALL SHIP DATES

7431R
SPECIAL PROJECT SPRING

CARTON UPC #: 10072000716738

K mart Corporation
I M P O R T O R D E R Page 3

Order: K3828 Code: 11-87-31 Document: 7431 R
SPECIAL PROJECT SPRING

TABLE TOP PORTABLE GAS GRILL - 17"

SEASONAL ITEM
COLOR: BLACK
MATERIAL: TOP & BOTTOM: STEEL SHEET.
SHEET THICKNESS: 0.6MM
WIRE DIA. OF COOKING GRILL 3.5 X 2.5MM AND CHARCOAL GRILL
3.3 X 4.5MM
WIRE DIA. OF LEGS: 6MM. 3PCS OF BAKELITE HANDLES &
LAVA ROCK: 1 BAG (2.2 LBS)
GAS REGULATOR WITH FILTER. 1PC
FINISH. TOP & BOTTOM: PORCELAIN ENAMEL.
COOKING GRILL, STEEL LEGS: CHROME-PLATED
CHARCOAL GRILL: ZINC PLATED
LOGO "BBO-PRO" WILL BE BURNT ONTO THE TOP LID HANDLE
PACKING: EACH PACKED INTO COLOR BOX, 4 PCS/CTN.
CHINA PORT - HUANG PU, CHINA
UPC SYMBOL IS REQUIRED ON THIS ITEM

OUTER CARTON MARKINGS:

REFER TO KMART CORP. "CARTON MARKING INSTRUCTIONS".
NOTE: CARTONS MUST BE PACKED TO INNER AND OUTER PIECE
COUNTS SPECIFIED ON THE ORDER. PARTIAL OR ODD PACKED
CARTONS ARE NOT PERMITTED FOR SHIPMENT.
VENDOR IS TO DEVELOP AND FORWARD PACKAGE PROOFS TO THE
KMART OVERSEAS LOCAL OFFICE 60 DAYS PRIOR TO SHIP DATE
WHEN NEW PACKAGE DESIGNS ARE REQUIRED.
END OF DOCUMENT.....

M E R C H A N D I S E I N F O R M A T I O N

Spec No: 640118731116K3828

Spec Type: MOSENAFF MERCHANDISE SPEC FOR HARDLINES

TICKET LABEL INFORMATION

Factory:

Address:

Exhibit " "
 Kmart Corporation
 1/27/98 inspection

(22)

UNITED STATES GOVERNMENT
 MEMORANDUM

U.S. CONSUMER PRODUCT
 SAFETY COMMISSION
 ATLANTA, GA

TO : Operations Div., FOCP Nov. 25, 1997
 Through : Eric B. Ault Director, FOCP *Eric B. Ault*
 FROM : L. GEORGE GAYMAN, FOCP SENIOR COMPLIANCE OFFICER *LGG*
 SUBJECT : Req. for Section 15 Inspection

Firm : Kmart Corporation
 3100 West Big Beaver Road
 Troy, MI 48064

Product : "Tru-Burn" Table Top LP Gas Grill

Attached is IDI 970528CWE5012 involving the "Tru-Burn" Table Top LP Gas Grill. In this incident the burner tube separated from the tube for the regulator and cylinder. The two tubes are not connected by any positive retention device, but rather are held together only by friction. The grill was sampled under 97-960-6276 and was examined by ES under PSA #0954.97. A copy of the test report is attached for your information. Do NOT share this report with the firm. Coverage should be given to all models of Table Top LP Gas Grills imported by Kmart or sold by Kmart under its own label.

1. Please cover complaints, law suits, claims, returns, etc. on the firm's Table Top LP Gas Grills.
2. Please obtain instructional literature and other product information on these grills. Obtain specifications and measurements on the tubing in question and their means of assembly.
3. The labeling on the grill indicates that it is made in China. Is the grill imported by Kmart? If so, did Kmart specify the design of the grill? If Kmart is not the importer, please determine from whom Kmart purchases these table top LP gas grills.
4. Obtain specifics on any testing done on these grills. Does such testing cover the integrity of the connection of the two tubes in question.

167

Kmart Corp.
Page Two

5. Obtain the firm's assessment of the incident in the IDI and the scenerio that is of concern to us.

6. Please examine a unit of each model of Table Top LP Gas Grills imported and marketed by Kmart. Check the type of connection between the burner tube and the tube for the regulator and cylinder. Photograph these connections.

7. Please collect a sample of one unit of each model of these grills imported and marketed by Kmart where there is only friction to hold the two referenced tubes together. The sample should be sent to Pam Major, CCA. I will prepare a PSA request to address the desired analysis.

164

PRODUCT IDENTIFICATION

#0-47362-51000-6, distributed until 3/20/96. Sub sample "01" is current model, UPC #0-47362-51200-0, which appears to be very similar to discontinued model.

FIELD SUMMARY**METHOD OF COLLECTION**

Sample container was labeled as ID'd in #21 and the container sealed as ID'd in #22.

REMARKS

166

U.S. CONSUMER PRODUCT SAFETY COMMISSION

1. AREA OF *Exhibit "m"*
Kmart Corporation
CPSC - 1/27/98 Inspection
4376 N 77th Avenue Lane
UAAKISHA WI 53148

222

2. NAME OF INDIVIDUAL <i>SIGNATURE NAMES</i>	3. TITLE OF INDIVIDUAL <i>Agency</i>	4. DATE <i>2/02/98</i>
5. FIRM NAME <i>Kmart Corporation</i>		6. SAMPLE NUMBER <i>98-123-246 (1, 6)</i>
7. NUMBER AND STREET <i>3100 W. T. DRAVER RD</i>	8. CITY AND STATE (Include Zip Code) <i>TRUS. WI. 53148</i>	

9. SAMPLES COLLECTED (Describe fully. List lot, serial, model numbers and other positive identification)

The following samples were collected by the Consumer Product Safety Commission pursuant to Section 27(f) of the Consumer Product Safety Act (15 U.S.C. 2076(f) and/or Section 11(b) of the Federal Hazardous Substances Act (15 U.S.C. 1270(b) and/or Sections 5(c) and (d) of the Flammable Fabrics Act (15 U.S.C. 1194(c) and (d) and/or Section 704(c) of the Federal Food Drug and Cosmetic Act (21 U.S.C. 374(c)) [Authority for sample collections made in connection with the Poison Prevention Packaging Act of 1970 (15 U.S.C. 1471 et seq.)], and receipt for said samples is hereby acknowledged. Sections cited are quoted on the reverse side of this form.

*2 units: child care cradle model #1200 portable/tall top
 cradle.*

10. SAMPLES	11. SAMPLES WERE	12. COLLECTOR
a. AMOUNT RECEIVED FOR SAMPLE <i>N/A</i>	<input checked="" type="checkbox"/> PURCHASED	a. NAME (Print or type) <i>Dennis R. Elsius</i>
b. SIGNATURE (Person from whom sample received) <i>SHARON T. MCKEON</i>	<input type="checkbox"/> BORROWED (To be returned)	b. SIGNATURE <i>Dennis R. Elsius</i>

107

Exhibit " " "
Kmart Corporation
1/27/98 inspection

(22)

UNITED STATES GOVERNMENT

U.S. CONSUMER PRODUCT
SAFETY COMMISSION
ATLANTA, GA

MEMORANDUM

TO : Operations Div., FOCP Nov. 25, 1997

Through : Eric B. Ault
Director, FOCP

Eric B. Ault

FROM : L. GEORGE GAYMAN, FOCP
SENIOR COMPLIANCE OFFICER

LGG

SUBJECT : Req. for Section 15 Inspection

Firm : Kmart Corporation
3100 West Big Beaver Road
Troy, MI 48064

Product : "Tru-Burn" Table Top LP Gas Grill

Attached is IDI 970528CWE5012 involving the "Tru-Burn" Table Top LP Gas Grill. In this incident the burner tube separated from the tube for the regulator and cylinder. The two tubes are not connected by any positive retention device, but rather are held together only by friction. The grill was sampled under 97-360-6276 and was examined by ES under PSA #0954.97. A copy of the test report is attached for your information. Do NOT share this report with the firm. Coverage should be given to all models of Table Top LP Gas Grills imported by Kmart or sold by Kmart under its own label.

1. Please cover complaints, law suits, claims, returns, etc. on the firm's Table Top LP Gas Grills.

2. Please obtain instructional literature and other product information on these grills. Obtain specifications and measurements on the tubing in question and their means of assembly.

3. The labeling on the grill indicates that it is made in China. Is the grill imported by Kmart? If so, did Kmart specify the design of the grill? If Kmart is not the importer, please determine from whom Kmart purchases these table top LP gas grills.

4. Obtain specifics on any testing done on these grills. Does such testing cover the integrity of the connection of the two tubes in question.

160

Kmart Corp.
Page Two

5. Obtain the firm's assessment of the incident in the IDI and the scenerio that is of concern to us.
6. Please examine a unit of each model of Table Top LP Gas Grills imported and marketed by Kmart. Check the type of connection between the burner tube and the tube for the regulator and cylinder. Photograph these connections.
7. Please collect a sample of one unit of each model of these grills imported and marketed by Kmart where there is only friction to hold the two referenced tubes together. The sample should be sent to Pam Major, CCA. I will prepare a PSA request to address the desired analysis.

169

DRAFT - FOR OFFICIAL USE ONLY - DRAFT

CONSUMER PRODUCT SAFETY COMMISSION ENGINEERING REPORT FOR SECTION 15	PSA 0463.98	FOCR
	FILE#	
	SAMPLE NO: 98-830-3415	
	CPSC SEAL: intact	
	REF IDI 970528CWE5012 PSA 954.97	
TO: L. George Gayman, FOCR	DATE: May 4, 1998	
THROUGH: Reviewed by George F. Sushinsky, LSE		
FIRM: K mart Corporation,	Troy MI	
PRODUCT: Table top LP gas grill - TRU-BURN		
POTENTIAL HAZARD: LP gas leak; Fire/explosion		
EVALUATION REQUESTED: Examine the new grill and the assembly instructions and conduct the same measurements as in PSA 0954.97 to determine if it exhibits the same problems. Does the connection of the gas burner and manifold prevent separation under normal use.		
Laboratory Analyst: Prepared by John Griffith 301-413-0181	Date: May 1, 1998	

Background:

The sample (98-830-3415) is a portable gas grill. This grill is similar to sample 97-860-6276. The grill measures 480 mm, by 300 mm by 310 mm (18.1 by 12.0 by 12.0 in). As received, the grill consists of a porcelain enamelled base and cover, a cooking grill, an 11,000 BTU burner, a regulator, and a burner nozzle connecting the regulator to the burner. The grill is supported on legs made of bent metal rods that also serve to secure the cover of the grill to the base for storage. (See photograph 1.) A propane tank connects to the regulator during use. The product's instructions were not included with the sample. The burner nozzle connects to the burner manifold by threading the gas nozzle fitting into the female threads of the manifold. (See photograph 2.) This method of joining the regulator/burner nozzle to the manifold is different than that found on sample 97-860-6276, submitted to the engineering lab for testing in PSA 0954.97.

Analysis:

No tests were performed on this burner/manifold connection. The wall thickness of the manifold and the thread engagement with the nozzle fitting is sufficient to maintain a connection

170

PSA 0463.98 - Gayman ~~DRAFT~~ - FOR OFFICIAL USE ONLY - DRAFT
under normal use.

Conclusions:

The PSA request asks LSE staff to examine the sample to determine if this gas grill exhibits the connection problems seen with the sample examined under PSA 0954.97. In that PSA, the grill used a friction fit between the burner nozzle and the manifold. The friction fit on the sample examined in PSA 0954.97 had excess clearance between mating parts to allow the burner tube to separate from the burner with forces as low as 18 N (4 lbf). The subject sample uses a threaded junction (a positive connection) which for all practical purposes eliminates the problem of accidental separation as seen in the referenced IDI.

121

****FOR OFFICIAL USE ONLY****

RODUCT SAFETY ASSESSMENT (PSA) TECHNICAL EVALUATION REQUEST

Requested by: L. George Gayman Org. Code: FOCR Field Off: FOCR
Date Submitted: 3/17/98 Priority: c Case #:

PSA ACTION (FOR PSA USE ONLY)

Request number: 0463.98

Date Processed: 3/18/98

Date Requested: 4/24/98

Due Date:

RODUCT INFORMATION

Manufacturer: Kmart Corporation City: Troy State: MI

Product: Table-top, portable LP Gas Grill. NEISS Code: 3248

Brand name, model, etc. "TRU-BURN" brand; UPC Code 0-24838-17000-1; Kmart item #043-11-87-31-116.

Sample number: 97-860-6276 (collected during IDI 970528CWES012); 98-830-3415 (New Unit)

Sample Disposition: Return to Requestor Store at Whse Other:

IDI Number: IDI 970528CWES012.

VALUATION REQUESTED: Please have Laboratory Sciences examine the new Kmart grill sampled under 98-830-3415 and the assembly instructions attached to the EIR dated 1/27/98. Refer to PSA0954.97 and conduct the same measurements on the new sample to determine if it exhibits the same problems. Based on the data obtained from the two samples, does this type of connection increase the likelihood of accidental detachment and resulting fire?

Request Summary:

Assigned to:

Organization:

Technical Off.

Comments:

PI ASSESSMENT: Dates: From: To: Sort by Mfg. Yes No

IDI IPII NEISS Comments NEISS Estimates Deaths NFIRS

Hazard: LP gas could leak from grill due to loose connection. Hazard Code: 32103

Requested Completion Date: 04/24/98

Locations of: Samples: Off. of Comp. Files: Carlos Perez

(Rev 8/97j/b/ee)

*****FOR OFFICIAL USE ONLY*****

6123

PRODUCT SAFETY ASSESSMENT (PSA) TECHNICAL EVALUATION REQUEST

Requested by: L. George Gayman Org. Code: FOCR Field Off: FOCR
Date Submitted: 3/17/98 Priority: c Case #:

PSA ACTION (FOR PSA USE ONLY)
Request number: 0463.98
Date Processed: 3/18/98
Date Requested: 4/24/98
Due Date:

PRODUCT INFORMATION

Manufacturer: Kmart Corporation City: Troy State: MI

Product: Table-top, portable LP Gas Grill. NEISS Code: 3248

Assigned to:
Organization:
Technical Off:

Brand name, model, etc. "TRU-BURN" brand; UPC Code 0-24838-17000-1; Kmart item #043-11-87-31-116.

Request Summary:

Sample number: 97-860-6276 (collected during IDI 970528CWE5012); 98-830-3415 (New Unit) & 98-830-3416 (One Piece Unit)

Sample Disposition: Return to Requestor Store at Whse Other:

IDI Number: IDI 970528CWE5012.

EVALUATION REQUESTED: Please have ^{L&P}Engineering Sciences examine the new Kmart grill sampled under 98-830-3415 and the assembly instructions attached to the EIR dated 1/27/98. ~~The concern is with the torqueing of the gas line and the connection of the burner manifold to the burner tube. Please refer to PSA #095497 done on sample 97-860-6276. Please measure the diameter of the connecting components for the manifold and the burner tube and perform force measurements on the assembly and detachment of these components. This was done on 97-860-6276 under PSA #095497. Is this connection mechanism for attachment of the burner tube to the manifold adequate to prevent accidental loosening and separation of these two components during use of the grill? Is the concept of a two-piece burner system a safe idea? Sample 98-830-3416 is a Char-Broil portable gas grill that has a one piece burner system. How can we compare these two systems and offer your comments and observations.~~

Repeat measurements (diameter / force, etc) performed in PSA 095497 to determine if inside sample was a fluke or damaged.

EPI ASSESSMENT: Dates: From: To: Sort by Mfg. Yes No

Comments:

IDI PII NEISS Comments NEISS Estimates Deaths NFIRS

Hazard: LP gas could leak from grill due to loose connection. Hazard Code: 32103

Requested Completion Date: 04/24/98

Locations of: Samples: Off. of Comp. Files: Carlos Perez