OFFICE OF REGIONAL COUNSEL

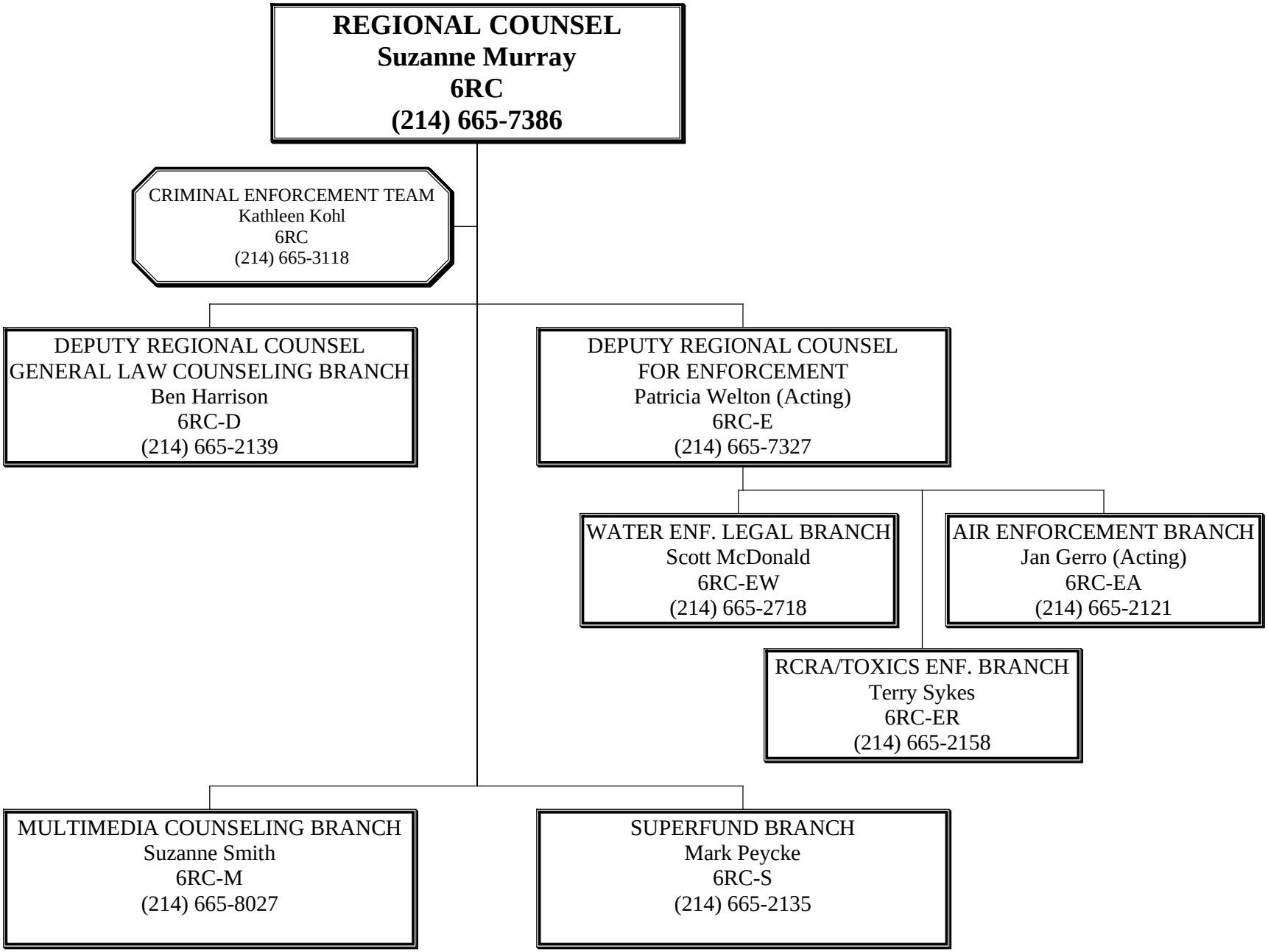

December 2008