

*Part II*

*Summary Tables and Figures*

## ***Listing of Summary Tables and Figures***

	<b>Page</b>
Table 1. Population in FoodNet Catchment Areas, 2004.....	36
Table 2. Cases and Incidence by Pathogen by Site.....	37

### **Annual Summaries by Pathogen\***

#### Bacterial Pathogens

Figure 1. <i>Campylobacter</i> Annual Summary (All Sites).....	38
Figures 1a-1j. <i>Campylobacter</i> Annual Summary (By Site).....	39-48
Figure 2. <i>Listeria</i> Annual Summary (All Sites).....	49
Figure 3. <i>Salmonella</i> , all serotypes Annual Summary (All Sites) .....	50
Figures 3a-3j. <i>Salmonella</i> , all serotypes Annual Summary (By Site) .....	51-60
Figure 4. <i>Salmonella</i> Typhimurium Annual Summary (All Sites) .....	61
Figures 4a-4j. <i>Salmonella</i> Typhimurium Annual Summary (By Site).....	62-71
Figure 5. <i>Salmonella</i> Enteritidis Annual Summary (All Sites).....	72
Figures 5a-5j. <i>Salmonella</i> Enteritidis Annual Summary (By Site).....	73-82
Figure 6. <i>Salmonella</i> Newport Annual Summary (All Sites).....	83
Figures 6a-6j. <i>Salmonella</i> Newport Annual Summary (By Site) .....	84-93
Figure 7. <i>Salmonella</i> Heidelberg Annual Summary (All Sites).....	94
Figures 7a-7j. <i>Salmonella</i> Heidelberg Annual Summary (By Site) .....	95-104
Figure 8. <i>Salmonella</i> Javiana Annual Summary (All Sites).....	105
Figures 8a-8j. <i>Salmonella</i> Javiana Annual Summary (By Site) .....	106-115
Figure 9. <i>Salmonella</i> , all other serotypes Annual Summary (All Sites) .....	116
Figure 10. <i>Shigella</i> , all species Annual Summary (All Sites).....	117
Figures 10a-10j. <i>Shigella</i> , all species Annual Summary (By Site) .....	118-127
Figure 11. <i>Shigella sonnei</i> Annual Summary (All Sites).....	128
Figures 11a-11j. <i>Shigella sonnei</i> Annual Summary (By Site) .....	129-138
Figure 12. <i>Shigella flexneri</i> Annual Summary (All Sites) .....	139
Figures 12a-12j. <i>Shigella flexneri</i> Annual Summary (By Site).....	140-149
Figure 13. <i>Shigella</i> , all others Annual Summary (All Sites).....	150
Figure 14. STEC O157 Annual Summary (All Sites).....	151
Figures 14a-14j. STEC O157 Annual Summary (By Site) .....	152-161
Figure 15. <i>Vibrio</i> , all species Annual Summary (All Sites).....	162
Figure 16. <i>Vibrio parahaemolyticus</i> Annual Summary (All Sites).....	163

\* Each Annual Summary contains the following 3 figures:

- Incidence for 1996 through 2004, by month (Cases per 100,000 person-months)
- Percent change in incidence between 2003 and 2004, by site (All Sites) (Cases per 100,000 person-years) / Percent change in incidence between 2003 and 2004, by month (By Site) (Cases per 100,000 person-months)
- Incidence for 2003 and 2004, by age group and sex (Cases per 100,000 person-years)

Figure 17. <i>Vibrio vulnificus</i> Annual Summary (All Sites).....	164
Figure 18. <i>Vibrio</i> , all others Annual Summary (All Sites).....	165
Figure 19. <i>Yersinia</i> Annual Summary (All Sites) .....	166

Parasitic Pathogens

Figure 20. <i>Cryptosporidium</i> Annual Summary (All Sites) .....	167
Figure 21. <i>Cyclospora</i> Annual Summary (All Sites) .....	168

**Frequency by Serotype or Species**

Table 3. Top 20 <i>Salmonella</i> Serotypes (All Sites).....	169
Tables 3a-3j. Top 20 <i>Salmonella</i> Serotypes (By Site) .....	170-179
Table 4. <i>Shigella</i> species by Site.....	180

**Case Information by Pathogen**

Figure 22. Age Distribution in U.S. Census, by Site .....	181
Figure 23. Age Distribution by Pathogen (All Sites).....	182
Figures 23a-23j. Age Distribution by Pathogen (By Site) .....	183-192
Table 5. Sex Distribution in U.S. Census, by Site .....	193
Table 6. Sex Distribution by Pathogen (All Sites) .....	194
Tables 6a-6j. Sex Distribution by Pathogen (By Site) .....	195-199
Figure 24. Ethnicity and Race Distribution in U.S. Census, by Site.....	200
Figure 25. Ethnicity and Race Distribution by Pathogen (All Sites) .....	201
Figures 25a-25j. Ethnicity and Race Distribution by Pathogen (By Site).....	202-211
Figure 26. Specimen Source by Pathogen (All Sites) .....	212
Figures 26a-26j. Specimen Source by Pathogen (By Site) .....	213-222
Table 7. Case Status by Pathogen (All Sites).....	223
Tables 7a-7j. Case Status by Pathogen (By Site) .....	224-228
Table 8. Case Outcome by Pathogen (All Sites).....	229
Tables 8a-8j. Case Outcome by Pathogen (By Site) .....	230-234

Table 1 - Population in FoodNet Catchment Areas, 2004

**Bacterial Catchment**

Site	Population	Percent
California*	3,208,609	7.2
Colorado*	2,555,636	5.7
Connecticut	3,503,604	7.9
Georgia	8,829,383	19.9
Maryland	5,558,058	12.5
Minnesota	5,100,958	11.5
New Mexico	1,903,289	4.3
New York*	4,315,310	9.7
Oregon	3,594,586	8.1
Tennessee	5,900,962	13.3
Total	44,470,395	100

**Parasitic Catchment**

Site	Population	Percent
California*	3,208,609	7.2
Colorado*	2,555,636	5.7
Connecticut	3,503,604	7.9
Georgia	8,829,383	19.9
Maryland	5,558,058	12.5
Minnesota	5,100,958	11.5
New Mexico	1,903,289	4.3
New York*	4,315,310	9.7
Oregon	3,594,586	8.1
Tennessee	5,900,962	13.3
Total	44,470,395	100

\*Selected counties:

**California:**

Alameda, Contra Costa, San Francisco

**Colorado:**

Adams, Arapahoe, Boulder, Broomfield, Denver, Douglas, Jefferson

**New York:**

Albany, Allegany, Cattaraugus, Chautauqua, Chemung, Clinton, Columbia, Delaware, Erie, Essex, Franklin, Fulton, Genesee, Greene, Hamilton, Livingston, Ontario, Orleans, Otsego, Monroe, Montgomery, Niagara, Rensselaer, Saratoga, Schenectady, Schoharie, Schuyler, Seneca, Steuben, Warren, Washington, Wayne, Wyoming, Yates

Table 2 - Cases and Incidence by Pathogen by Site

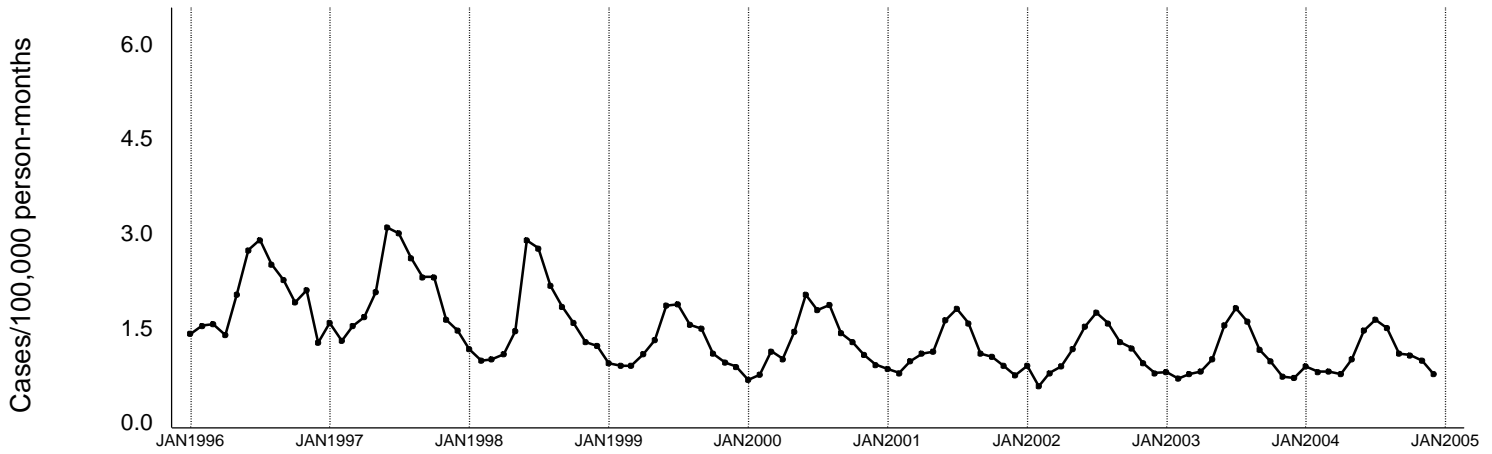
Pathogen	Site																					
	CA		CO		CT		GA		MD		MN		NM		NY		OR		TN		ALL	
	Cases	Rate^	Cases	Rate^	Cases	Rate^	Cases	Rate^	Cases	Rate^	Cases	Rate^	Cases	Rate^	Cases	Rate^	Cases	Rate^	Cases	Rate^	Cases	Rate^
<i>Campylobacter</i>	920	28.67	501	19.60	585	16.70	575	6.51	290	5.22	896	17.57	343	18.02	493	11.42	643	17.89	438	7.42	5684	12.78
<i>Cryptosporidium</i>	36	1.12	25	0.98	31	0.88	171	1.94	24	0.43	147	2.88	22	1.16	97	2.25	29	0.81	55	0.93	637	1.43
<i>Cyclospora</i>	0	0.00	3	0.12	7	0.20	2	0.02	2	0.04	0	0.00	0	0.00	1	0.02	0	0.00	0	0.00	15	0.03
<i>Listeria</i>	15	0.47	9	0.35	18	0.51	15	0.17	18	0.32	5	0.10	2	0.11	16	0.37	5	0.14	16	0.27	119	0.27
<i>Salmonella</i>	481	14.99	324	12.68	462	13.19	1922	21.77	792	14.25	643	12.61	281	14.76	449	10.40	369	10.27	775	13.13	6498	14.61
<i>Shigella</i>	228	7.11	96	3.76	68	1.94	645	7.31	143	2.57	67	1.31	140	7.36	213	4.94	78	2.17	570	9.66	2248	5.06
STEC O157	25	0.78	21	0.82	31	0.88	23	0.26	22	0.40	110	2.16	7	0.37	54	1.25	61	1.70	48	0.81	402	0.90
STEC Non-O157	0	0.00	1	0.04	24	0.69	6	0.07	10	0.18	16	0.31	10	0.53	38	0.88	1	0.03	4	0.07	110	0.25
STEC O-Ag Undet*	0	0.00	0	0.00	0	0.00	1	0.01	0	0.00	0	0.00	1	0.05	0	0.00	0	0.00	1	0.02	3	0.01
<i>Vibrio</i>	26	0.81	11	0.43	10	0.29	24	0.27	28	0.50	3	0.06	2	0.11	1	0.02	9	0.25	9	0.15	123	0.28
<i>Yersinia</i>	25	0.78	8	0.31	19	0.54	42	0.48	8	0.14	22	0.43	1	0.05	10	0.23	15	0.42	26	0.44	176	0.40

^ Incidence as cases/100,000 persons

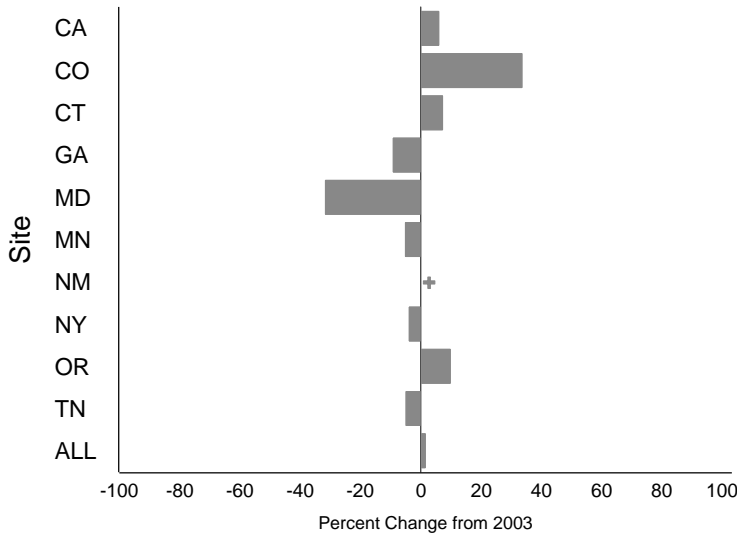
\* STEC (O-Antigen Undetermined)

# Figure 1 - *Campylobacter* Annual Summary (All Sites)

Incidence for 1996 through 2004, by month



Percent change in incidence between 2003 and 2004, by site



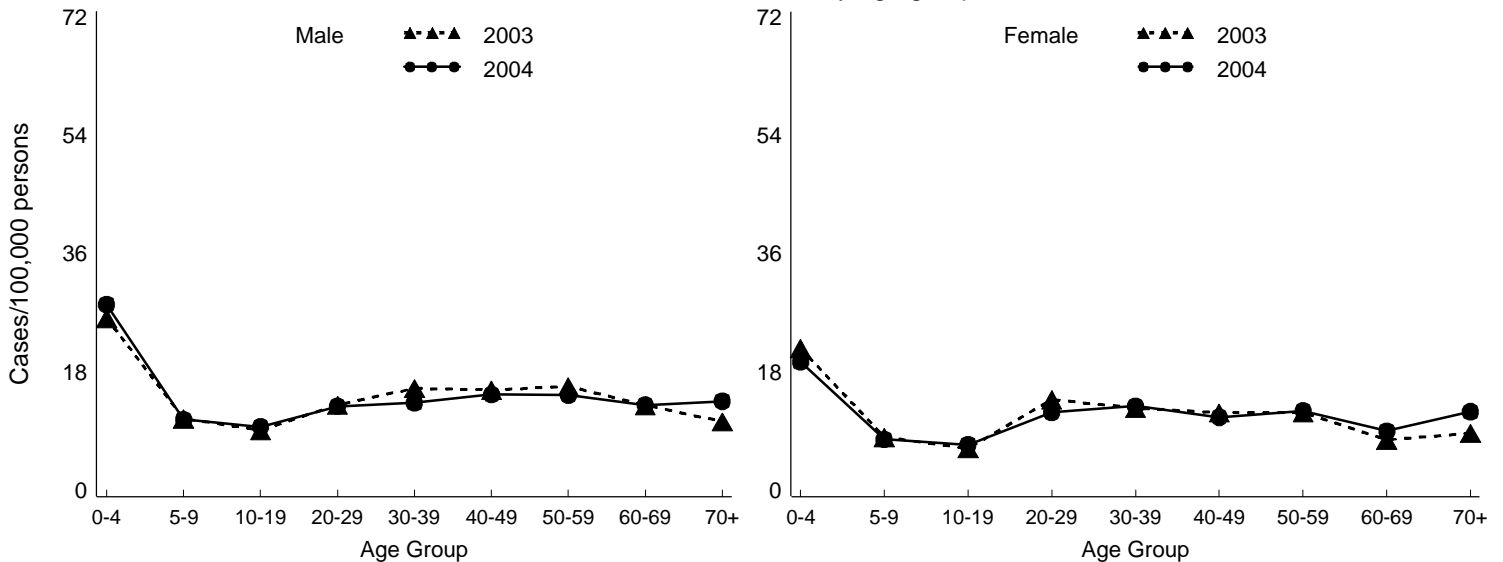
Site	2004		2003		5 year mean*	
	Cases	Rate <sup>^</sup>	Cases	Rate <sup>^</sup>	Cases	Rate <sup>^</sup>
CA	920	28.67	870	27.07	954	31.81
CO	501	19.60	371	14.69	354	14.81
CT	585	16.70	543	15.59	546	16.00
GA	575	6.51	622	7.16	632	7.60
MD	290	5.22	421	7.64	290	7.17
MN	896	17.57	937	18.52	939	18.93
NM	343	18.02	0	0.00	0	0.00
NY	493	11.42	472	11.88	370	13.99
OR	643	17.89	580	16.29	576	16.67
TN	438	7.42	456	7.81	257	6.98
<b>ALL</b>	<b>5684</b>	<b>12.78</b>	<b>5272</b>	<b>12.60</b>	<b>4919</b>	<b>13.95</b>

\* Year 1999-2003 except for CO (2001-2003) & TN (2000-2003) & NM (2004)

<sup>^</sup> Incidence as cases/100,000 persons

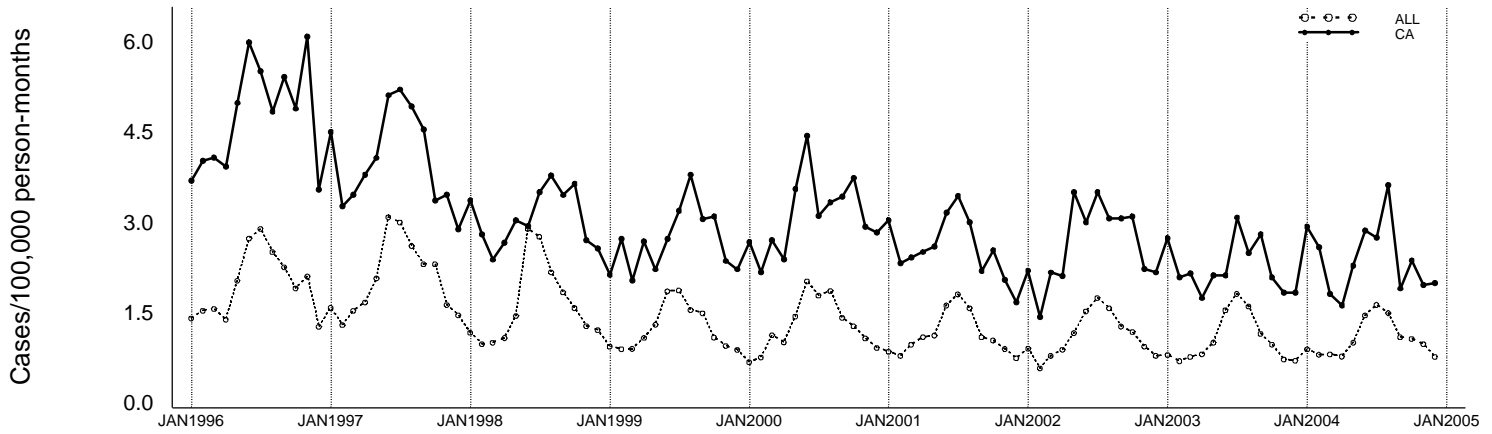
\*Change exceeds 100%, +Percent increase cannot be calculated because 2003 rate is 0

Incidence for 2003 and 2004, by age group and sex

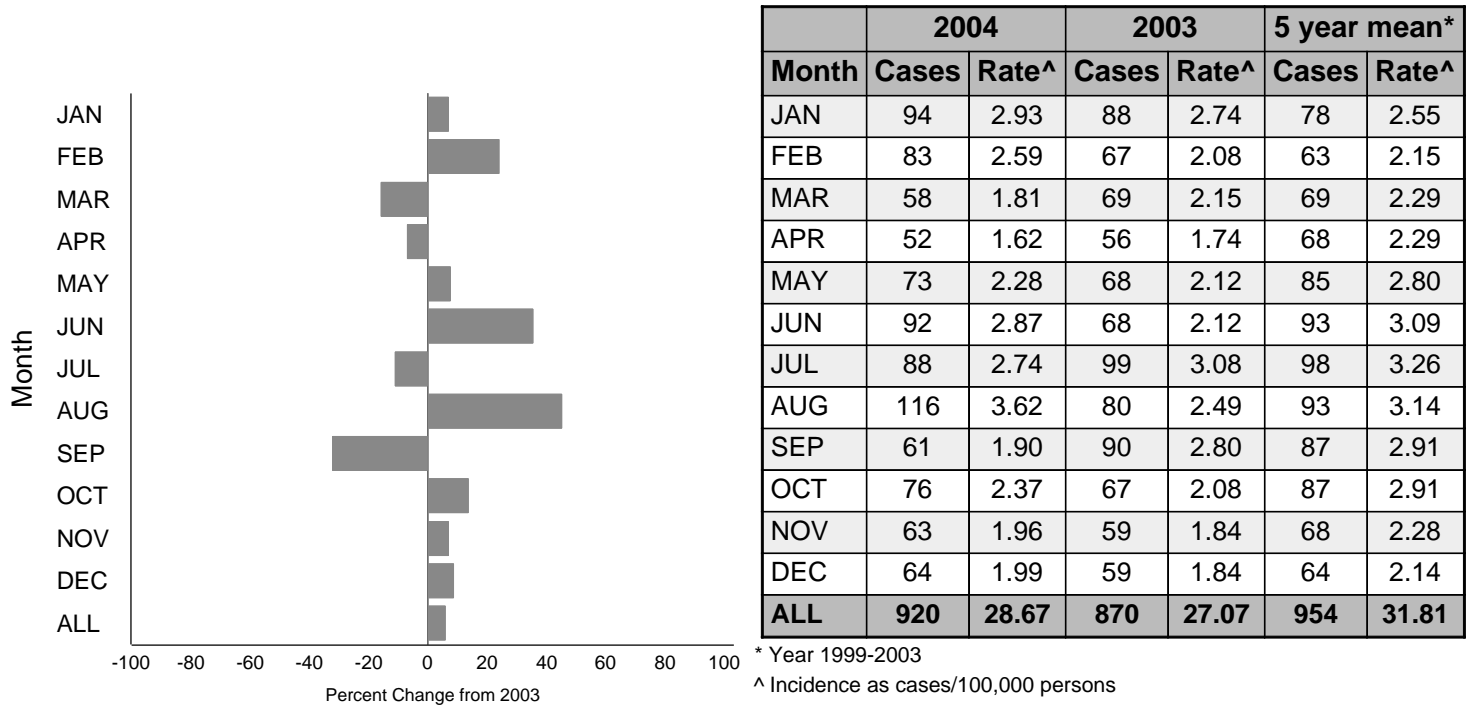


# Figure 1a - *Campylobacter* Annual Summary (California)

Incidence for 1996 through 2004, by month

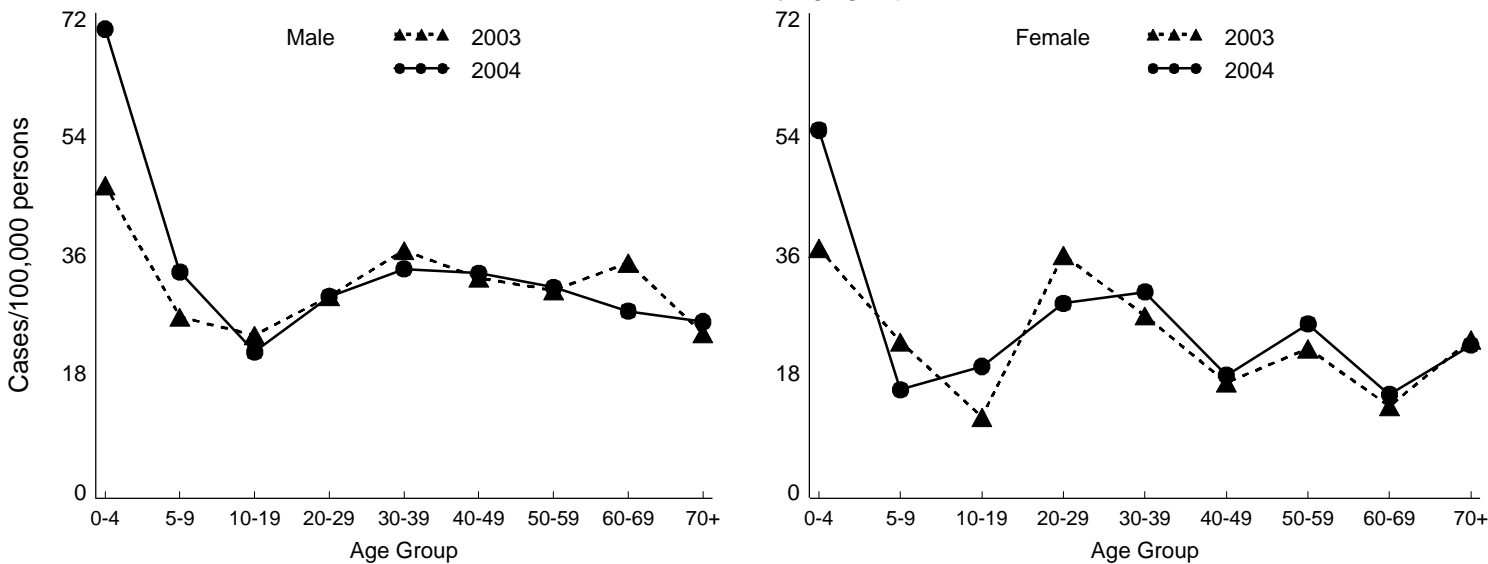


Percent change in incidence between 2003 and 2004, by month



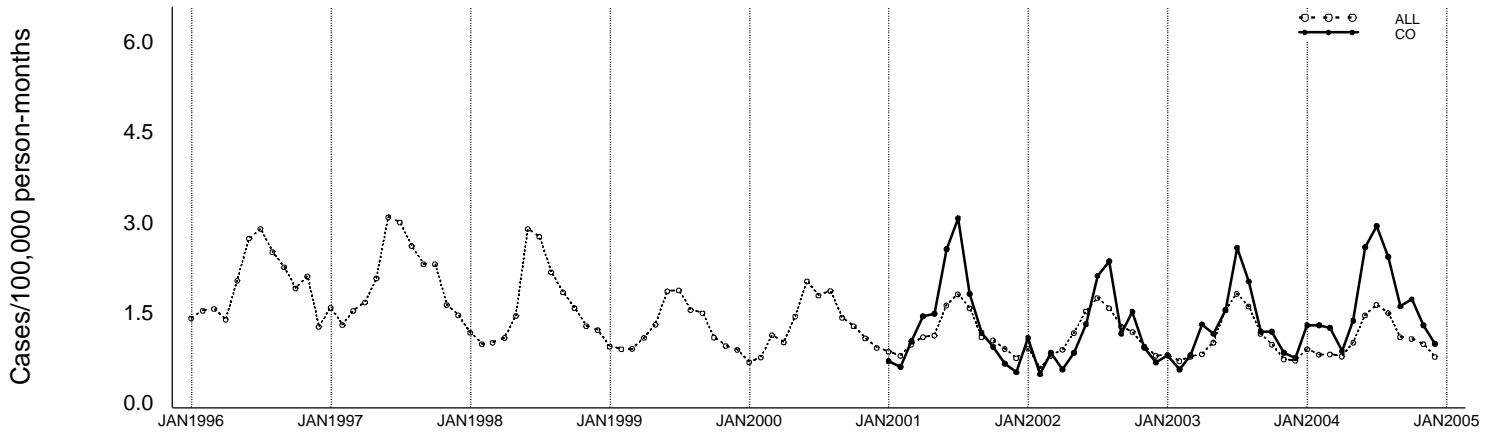
\*Change exceeds 100%. +Percent increase cannot be calculated because 2003 rate is 0

Incidence for 2003 and 2004, by age group and sex

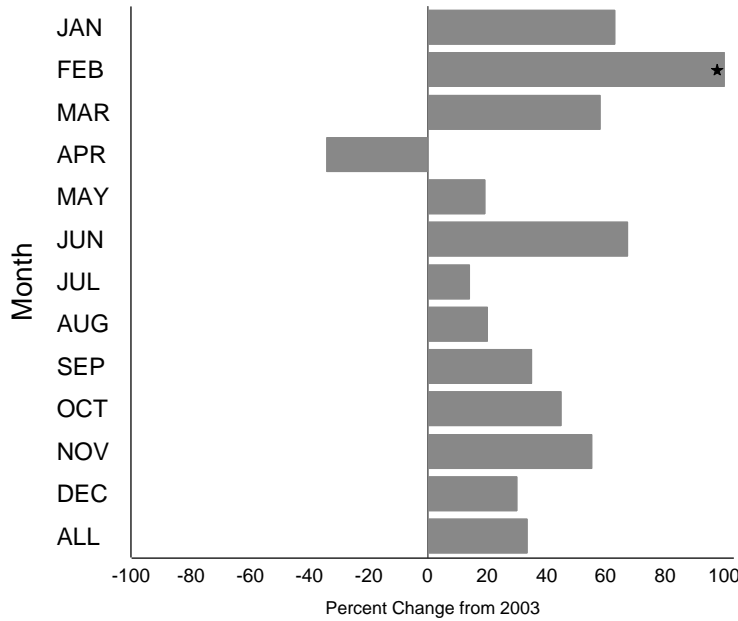


# Figure 1b - *Campylobacter* Annual Summary (Colorado)

Incidence for 1996 through 2004, by month



Percent change in incidence between 2003 and 2004, by month



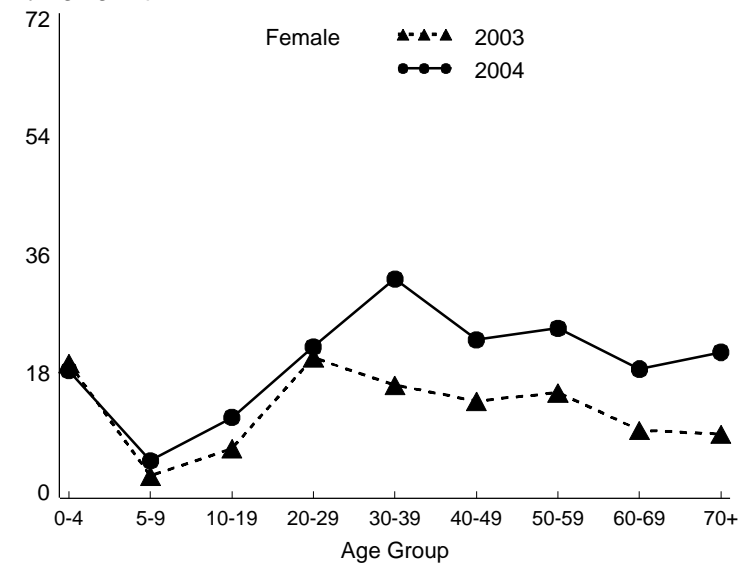
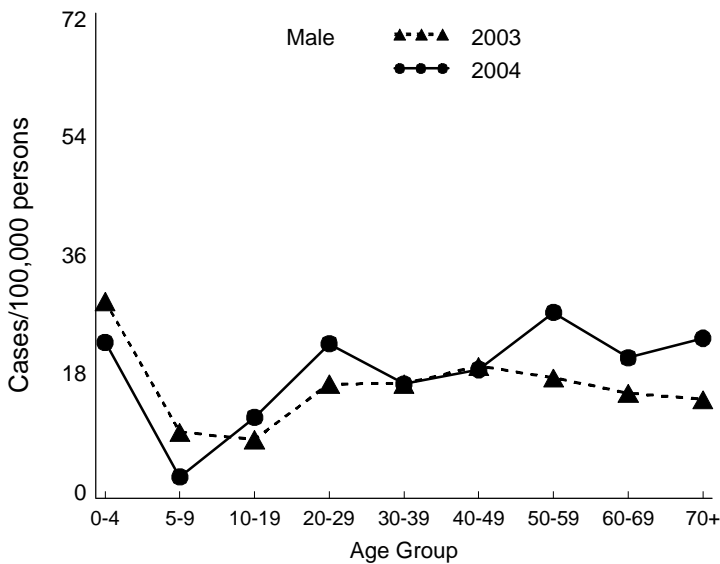
	2004		2003		5 year mean*	
Month	Cases	Rate^	Cases	Rate^	Cases	Rate^
JAN	33	1.29	20	0.79	21	0.85
FEB	33	1.29	14	0.55	13	0.55
MAR	32	1.25	20	0.79	21	0.88
APR	22	0.86	33	1.31	26	1.10
MAY	35	1.37	29	1.15	27	1.16
JUN	66	2.58	39	1.54	42	1.80
JUL	75	2.93	65	2.57	61	2.58
AUG	62	2.43	51	2.02	50	2.06
SEP	41	1.60	30	1.19	28	1.17
OCT	44	1.72	30	1.19	29	1.21
NOV	33	1.29	21	0.83	19	0.80
DEC	25	0.98	19	0.75	16	0.65
<b>ALL</b>	<b>501</b>	<b>19.60</b>	<b>371</b>	<b>14.69</b>	<b>354</b>	<b>14.81</b>

\* Year 2001-2003

^ Incidence as cases/100,000 persons

\*Change exceeds 100%. +Percent increase cannot be calculated because 2003 rate is 0

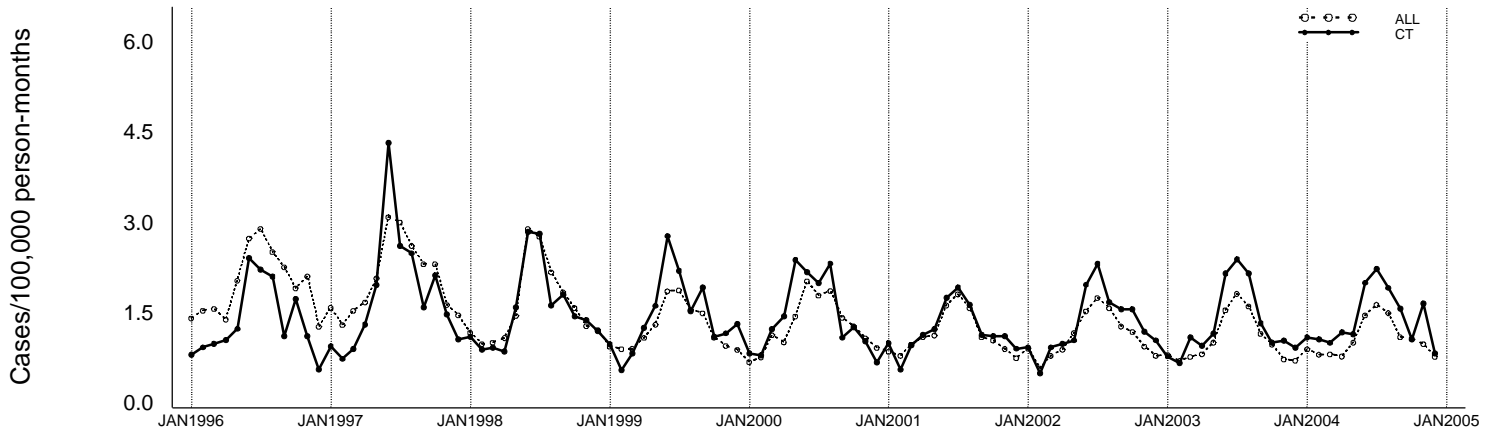
Incidence for 2003 and 2004, by age group and sex



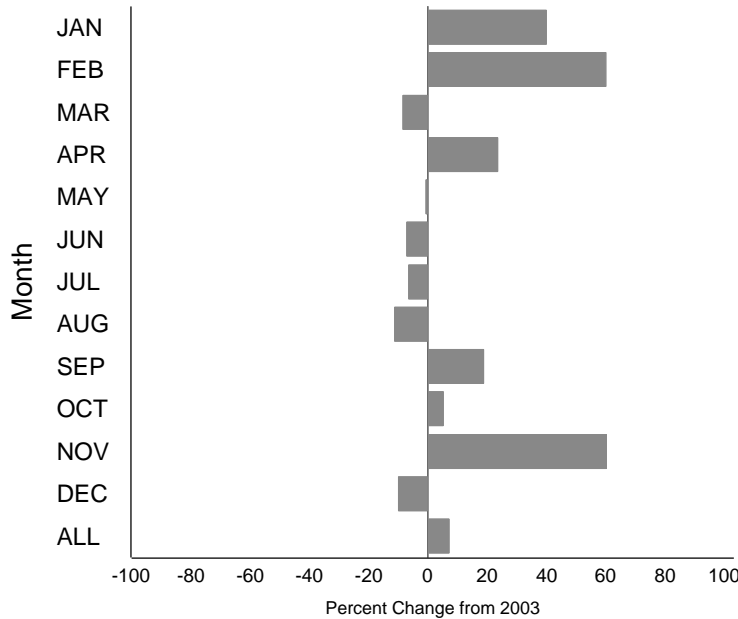


# Figure 1c - *Campylobacter* Annual Summary (Connecticut)

Incidence for 1996 through 2004, by month



Percent change in incidence between 2003 and 2004, by month



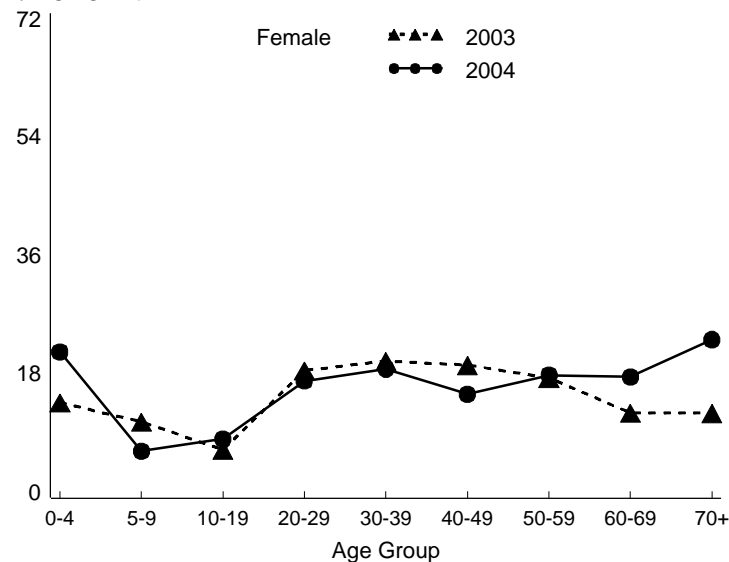
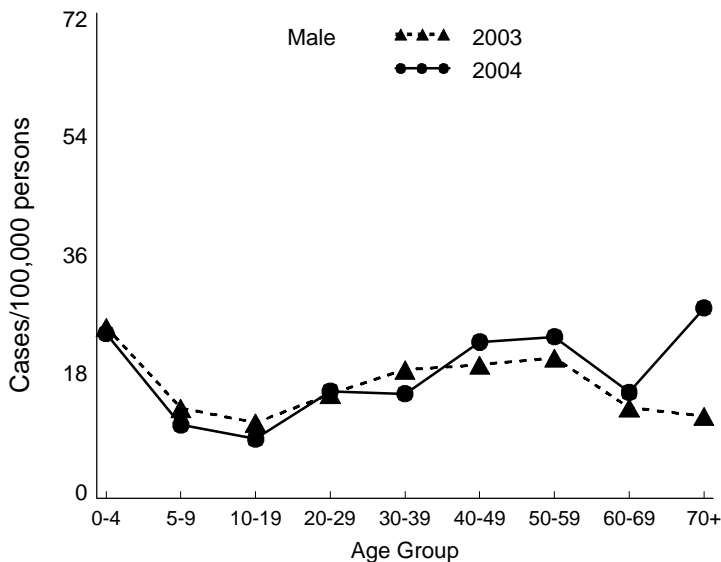
	2004		2003		5 year mean*	
Month	Cases	Rate^	Cases	Rate^	Cases	Rate^
JAN	38	1.08	27	0.78	31	0.90
FEB	37	1.06	23	0.66	21	0.61
MAR	35	1.00	38	1.09	34	1.01
APR	41	1.17	33	0.95	39	1.15
MAY	40	1.14	40	1.15	50	1.48
JUN	70	2.00	75	2.15	74	2.16
JUL	78	2.23	83	2.38	74	2.16
AUG	67	1.91	75	2.15	64	1.86
SEP	55	1.57	46	1.32	48	1.40
OCT	37	1.06	35	1.00	41	1.21
NOV	58	1.66	36	1.03	38	1.10
DEC	29	0.83	32	0.92	33	0.97
<b>ALL</b>	<b>585</b>	<b>16.70</b>	<b>543</b>	<b>15.59</b>	<b>546</b>	<b>16.00</b>

\* Year 1999-2003

^ Incidence as cases/100,000 persons

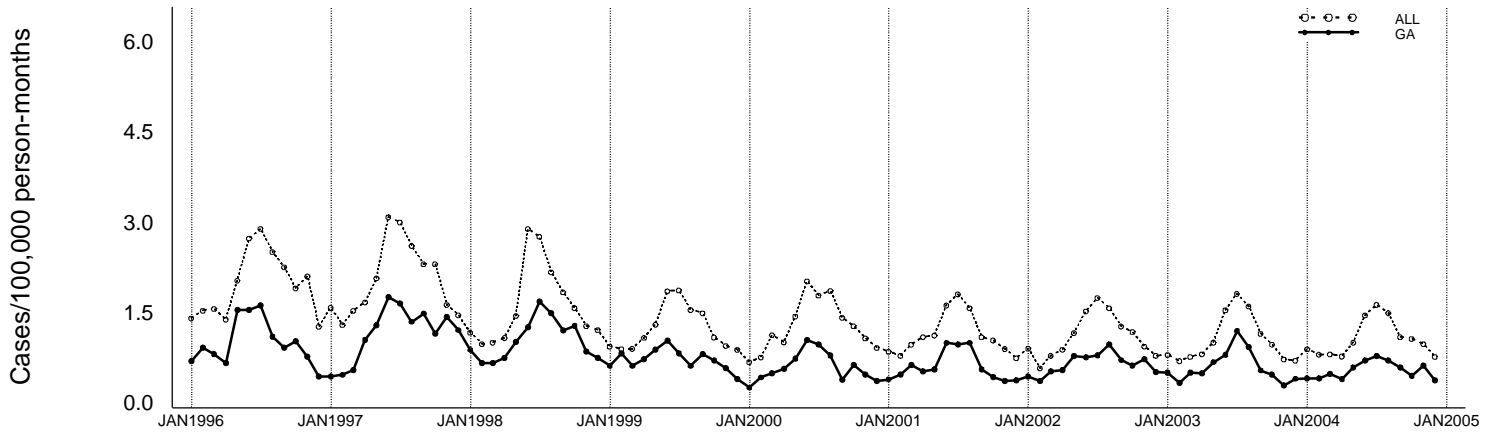
\*Change exceeds 100%. +Percent increase cannot be calculated because 2003 rate is 0

Incidence for 2003 and 2004, by age group and sex

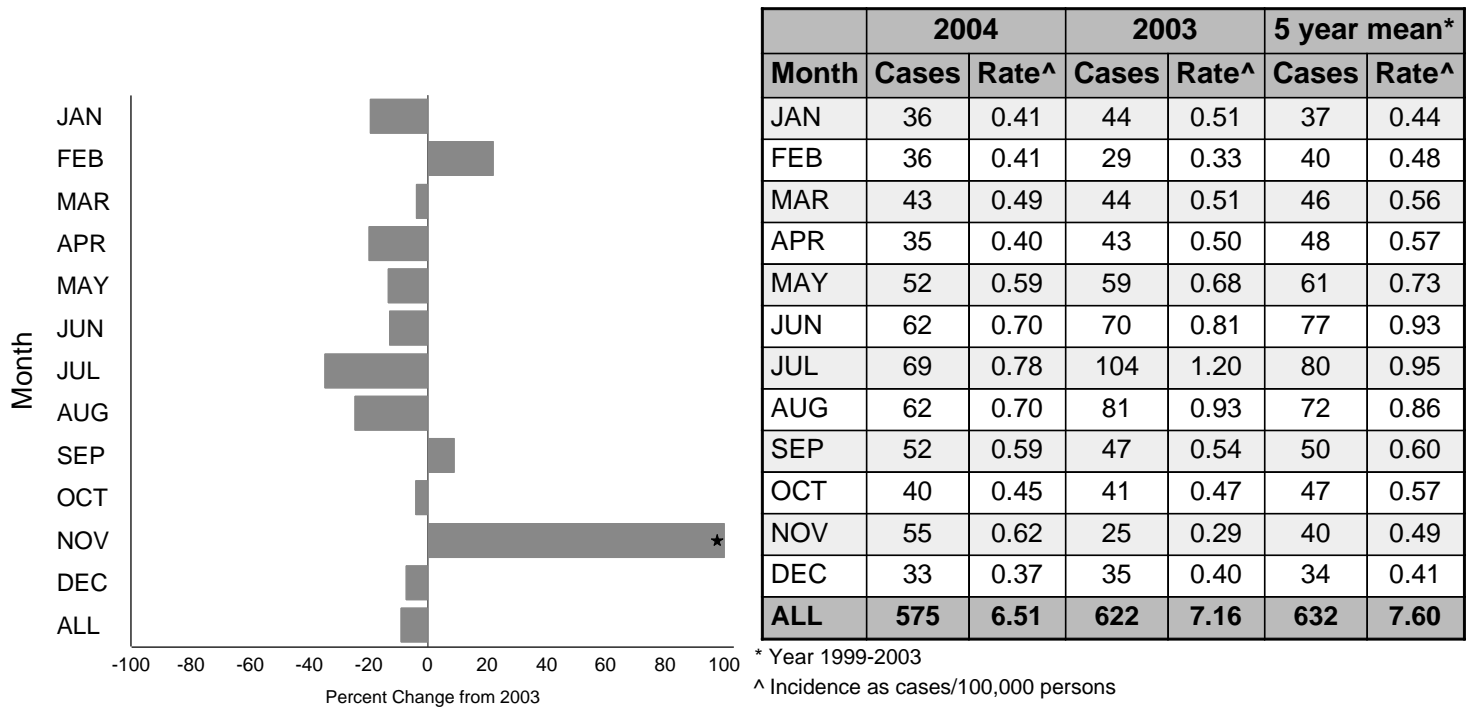


# Figure 1d - *Campylobacter* Annual Summary (Georgia)

Incidence for 1996 through 2004, by month

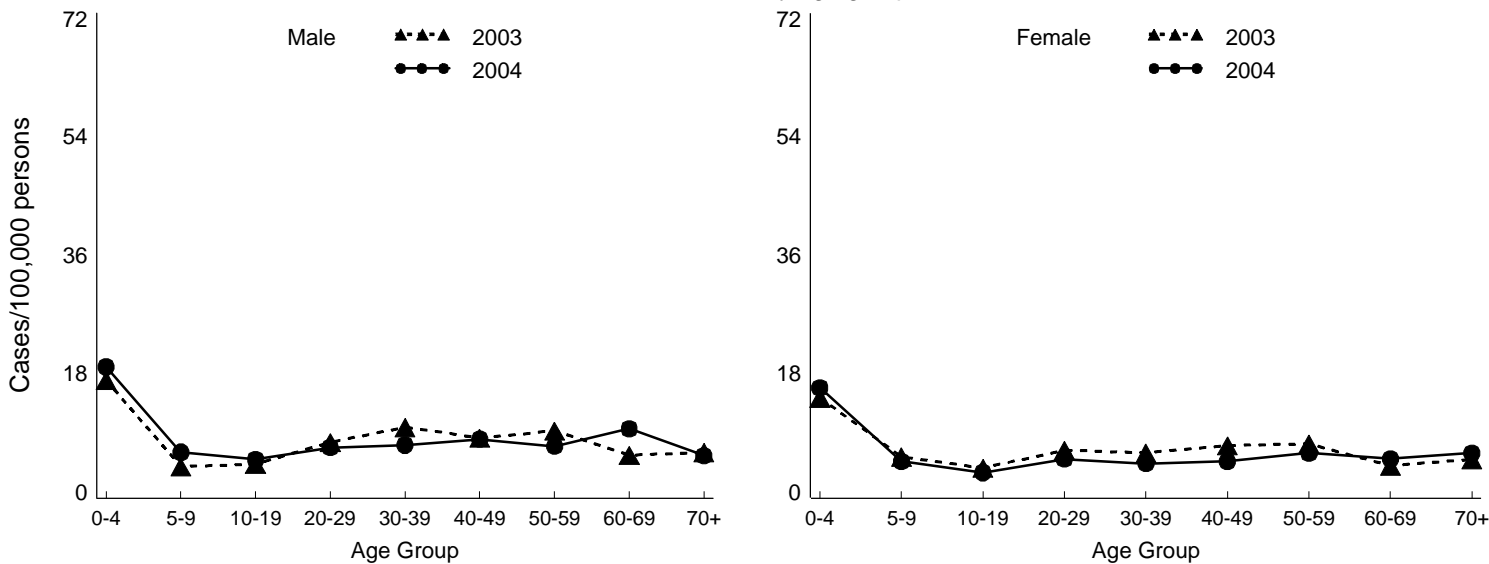


Percent change in incidence between 2003 and 2004, by month



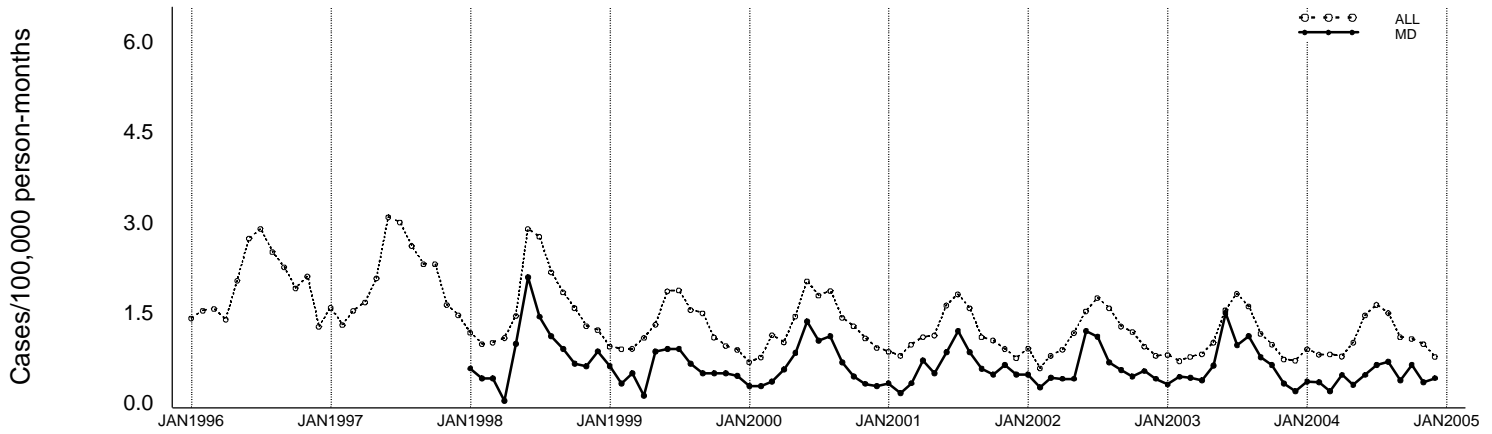
\*Change exceeds 100%. +Percent increase cannot be calculated because 2003 rate is 0

Incidence for 2003 and 2004, by age group and sex

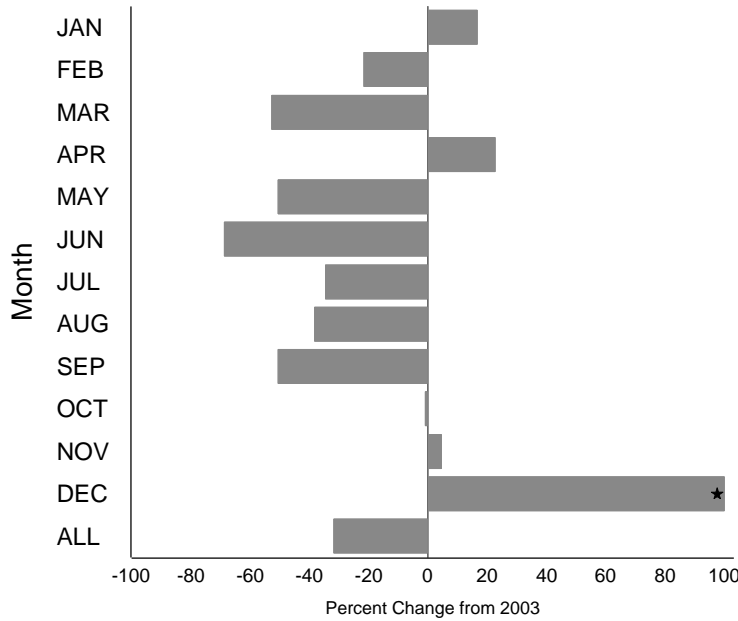


# Figure 1e - *Campylobacter* Annual Summary (Maryland)

Incidence for 1996 through 2004, by month



Percent change in incidence between 2003 and 2004, by month



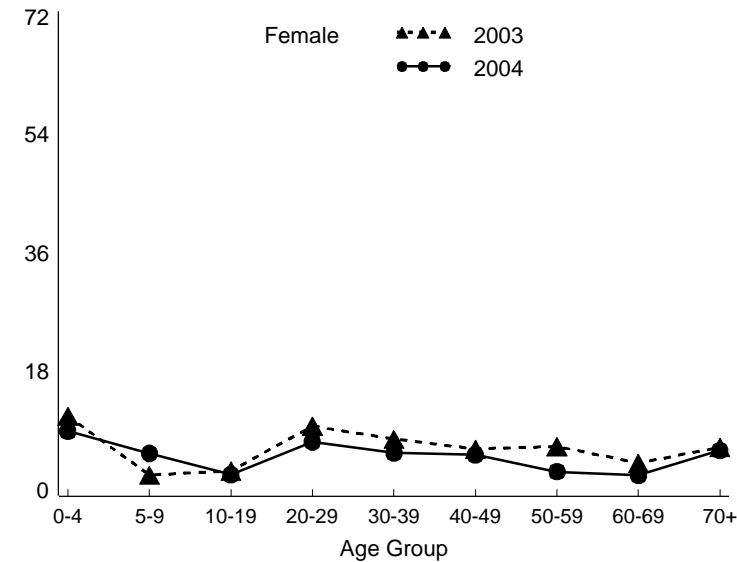
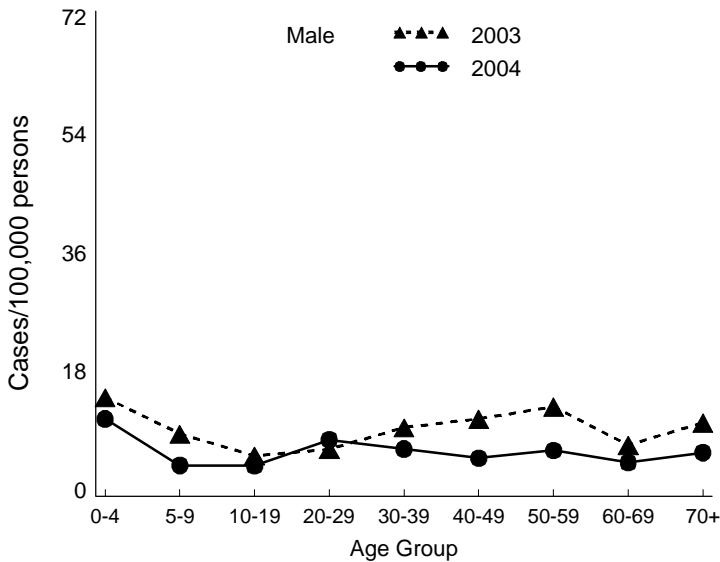
	2004		2003		5 year mean*	
Month	Cases	Rate^	Cases	Rate^	Cases	Rate^
JAN	20	0.36	17	0.31	16	0.40
FEB	19	0.34	24	0.44	12	0.29
MAR	11	0.20	23	0.42	16	0.40
APR	26	0.47	21	0.38	18	0.43
MAY	17	0.31	34	0.62	24	0.64
JUN	26	0.47	82	1.49	48	1.15
JUL	35	0.63	53	0.96	42	1.04
AUG	38	0.68	61	1.11	36	0.88
SEP	21	0.38	42	0.76	25	0.61
OCT	35	0.63	35	0.64	20	0.49
NOV	19	0.34	18	0.33	19	0.46
DEC	23	0.41	11	0.20	14	0.36
<b>ALL</b>	<b>290</b>	<b>5.22</b>	<b>421</b>	<b>7.64</b>	<b>290</b>	<b>7.17</b>

\* Year 1999-2003

^ Incidence as cases/100,000 persons

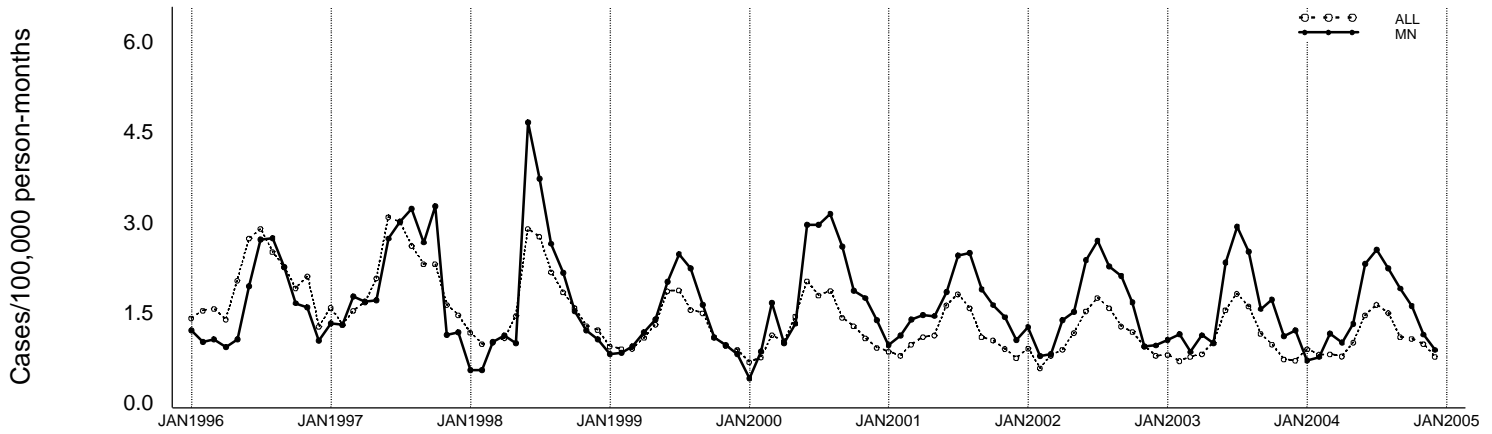
\*Change exceeds 100%. +Percent increase cannot be calculated because 2003 rate is 0

Incidence for 2003 and 2004, by age group and sex

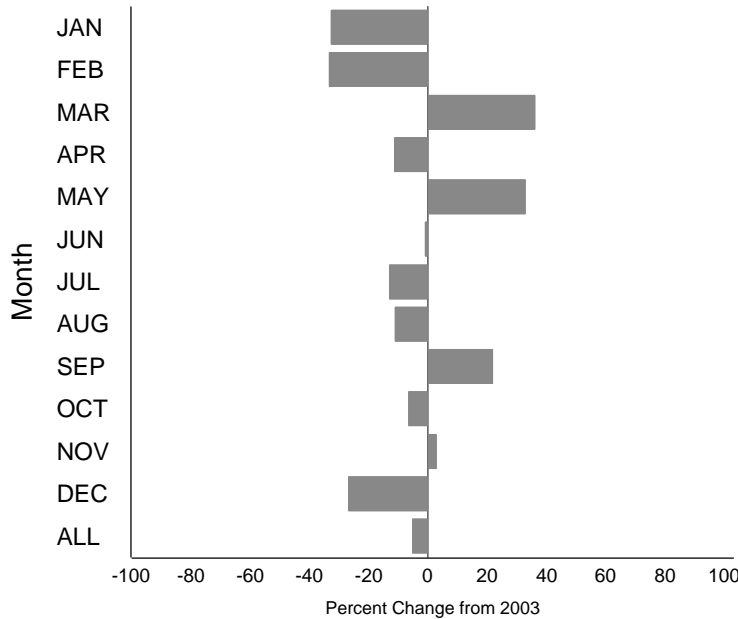


# Figure 1f - *Campylobacter* Annual Summary (Minnesota)

Incidence for 1996 through 2004, by month



Percent change in incidence between 2003 and 2004, by month



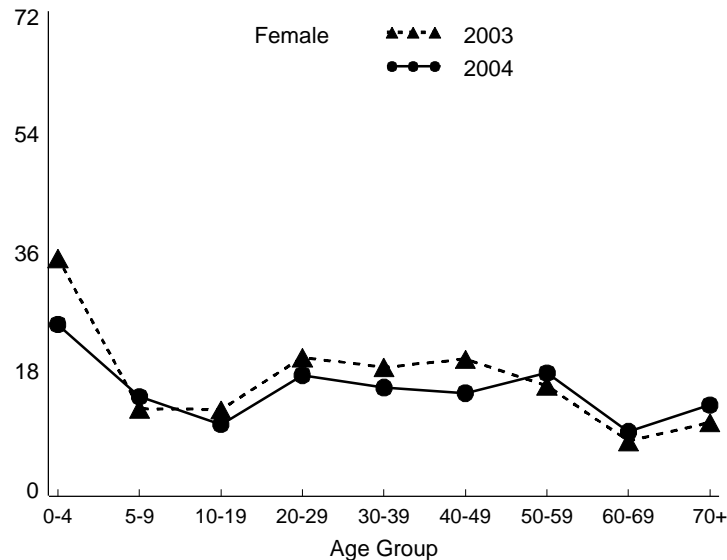
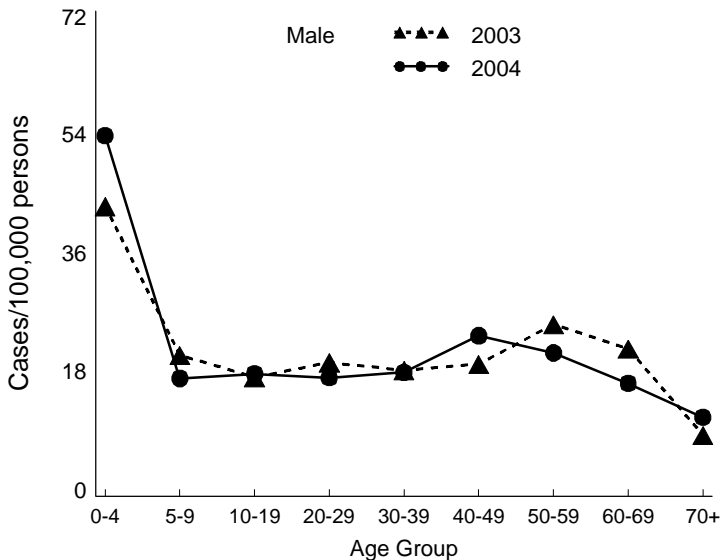
Month	2004		2003		5 year mean*	
	Cases	Rate^	Cases	Rate^	Cases	Rate^
JAN	36	0.71	53	1.05	45	0.90
FEB	39	0.76	58	1.15	47	0.95
MAR	59	1.16	43	0.85	56	1.13
APR	51	1.00	57	1.13	61	1.23
MAY	67	1.31	50	0.99	66	1.33
JUN	118	2.31	118	2.33	114	2.30
JUL	130	2.55	148	2.93	134	2.70
AUG	114	2.23	127	2.51	125	2.53
SEP	97	1.90	79	1.56	97	1.96
OCT	82	1.61	87	1.72	79	1.59
NOV	58	1.14	56	1.11	61	1.23
DEC	45	0.88	61	1.21	54	1.08
<b>ALL</b>	<b>896</b>	<b>17.57</b>	<b>937</b>	<b>18.52</b>	<b>939</b>	<b>18.93</b>

\* Year 1999-2003

^ Incidence as cases/100,000 persons

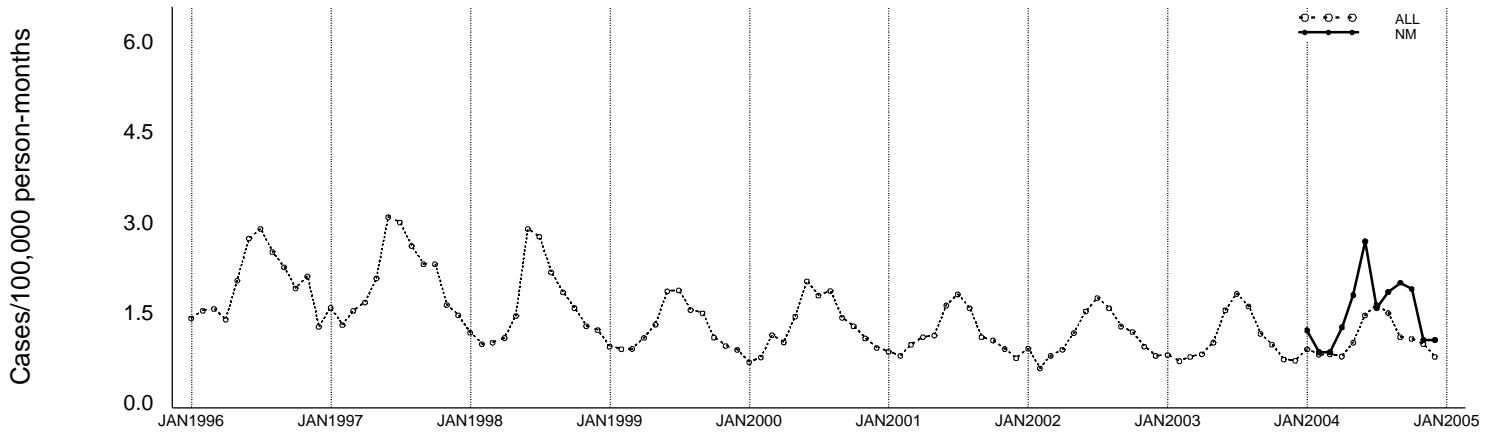
\*Change exceeds 100%. +Percent increase cannot be calculated because 2003 rate is 0

Incidence for 2003 and 2004, by age group and sex

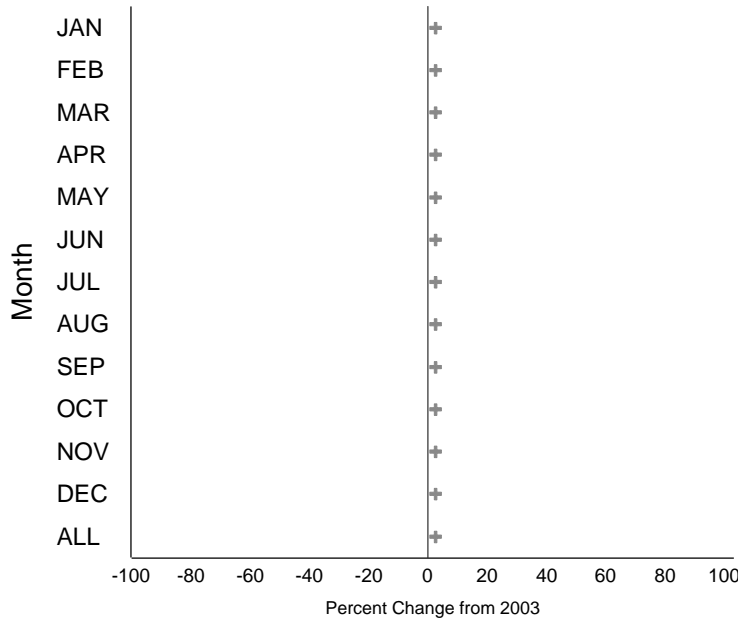


# Figure 1g - *Campylobacter* Annual Summary (New Mexico)

Incidence for 1996 through 2004, by month



Percent change in incidence between 2003 and 2004, by month



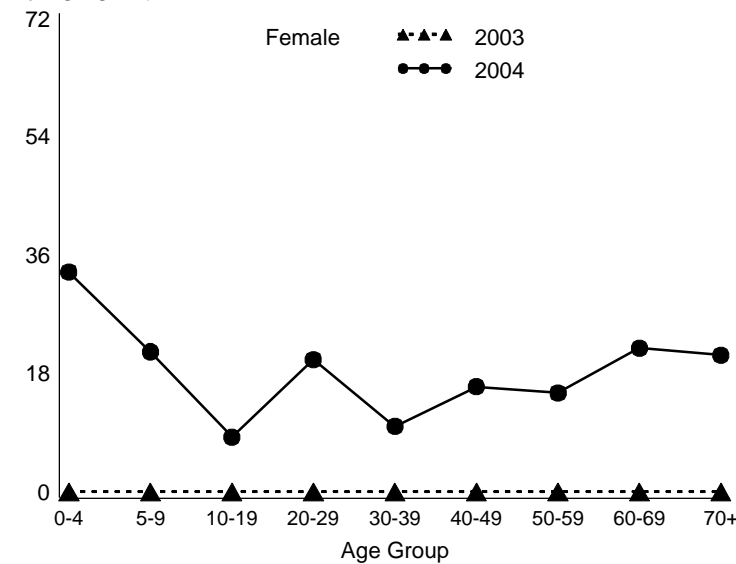
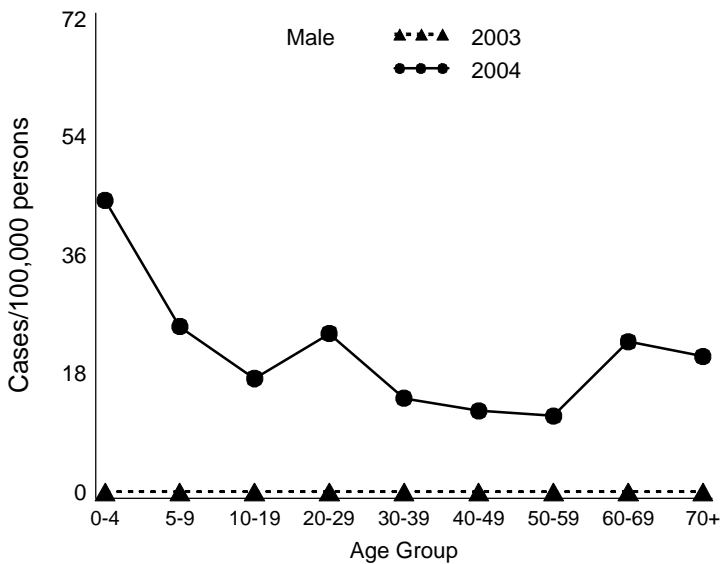
Month	2004		2003		5 year mean*	
	Cases	Rate^	Cases	Rate^	Cases	Rate^
JAN	23	1.21	0	0.00	0	0.00
FEB	16	0.84	0	0.00	0	0.00
MAR	16	0.84	0	0.00	0	0.00
APR	24	1.26	0	0.00	0	0.00
MAY	34	1.79	0	0.00	0	0.00
JUN	51	2.68	0	0.00	0	0.00
JUL	30	1.58	0	0.00	0	0.00
AUG	35	1.84	0	0.00	0	0.00
SEP	38	2.00	0	0.00	0	0.00
OCT	36	1.89	0	0.00	0	0.00
NOV	20	1.05	0	0.00	0	0.00
DEC	20	1.05	0	0.00	0	0.00
<b>ALL</b>	<b>343</b>	<b>18.02</b>	<b>0</b>	<b>0.00</b>	<b>0</b>	<b>0.00</b>

\* Year 2004

^ Incidence as cases/100,000 persons

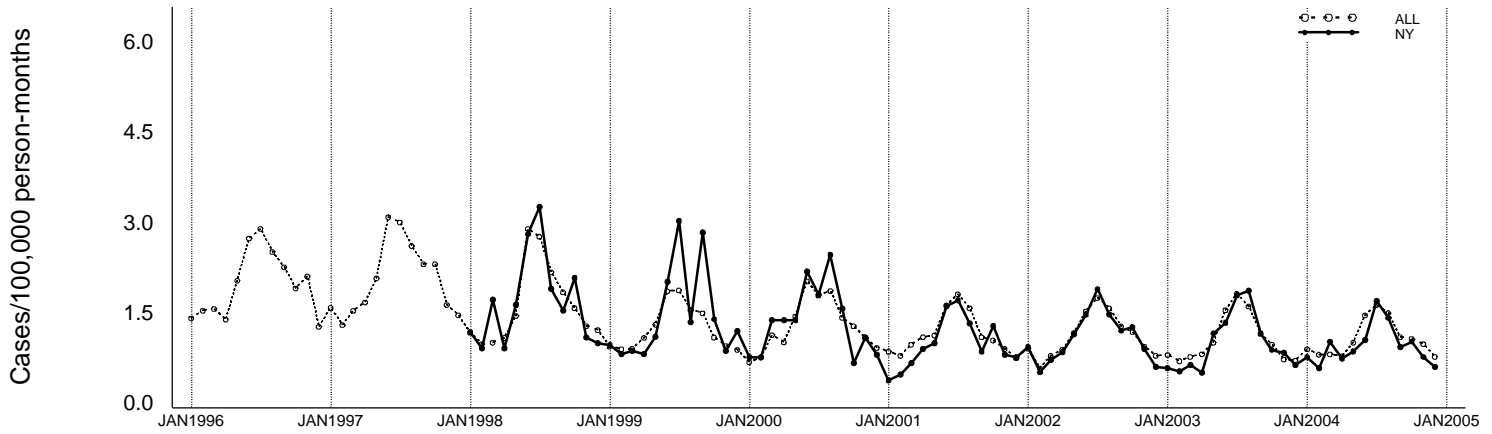
\*Change exceeds 100%. +Percent increase cannot be calculated because 2003 rate is 0

Incidence for 2003 and 2004, by age group and sex

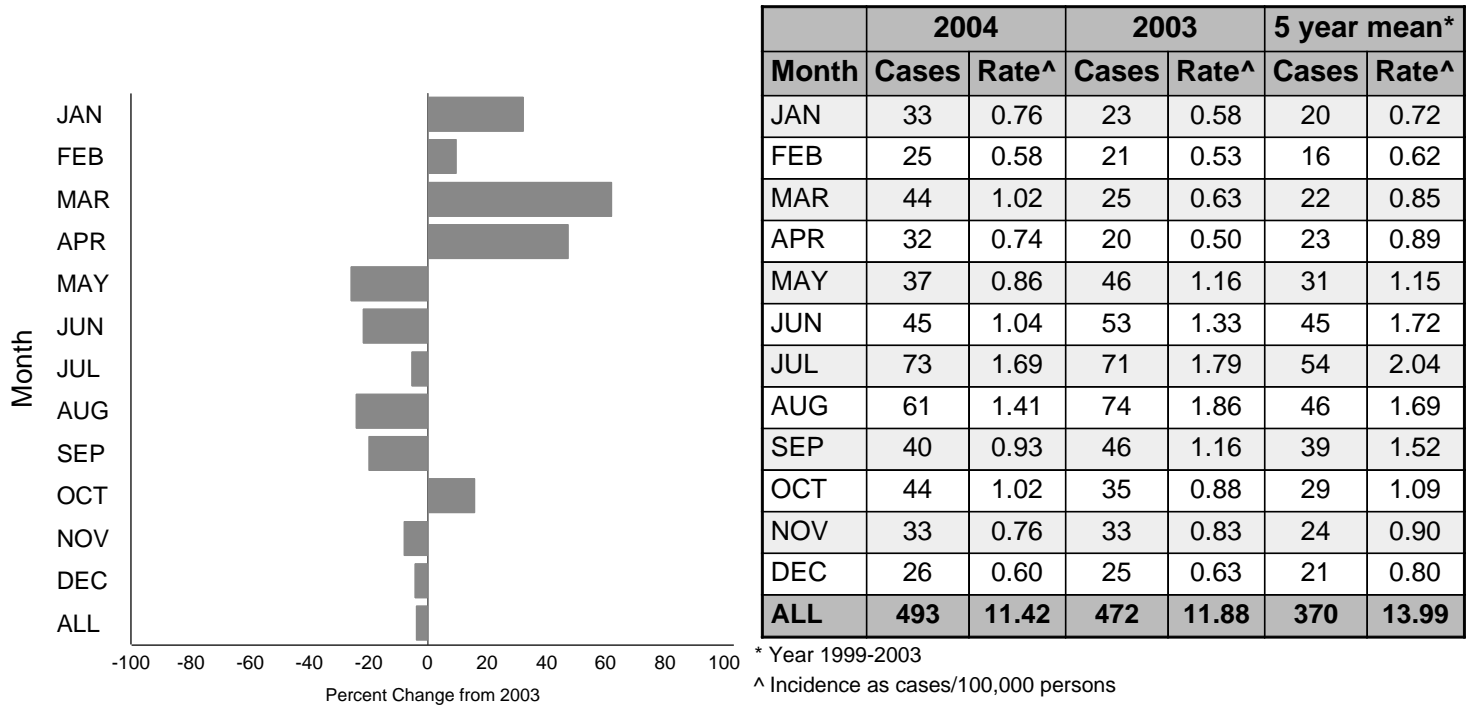


# Figure 1h - *Campylobacter* Annual Summary (New York)

Incidence for 1996 through 2004, by month

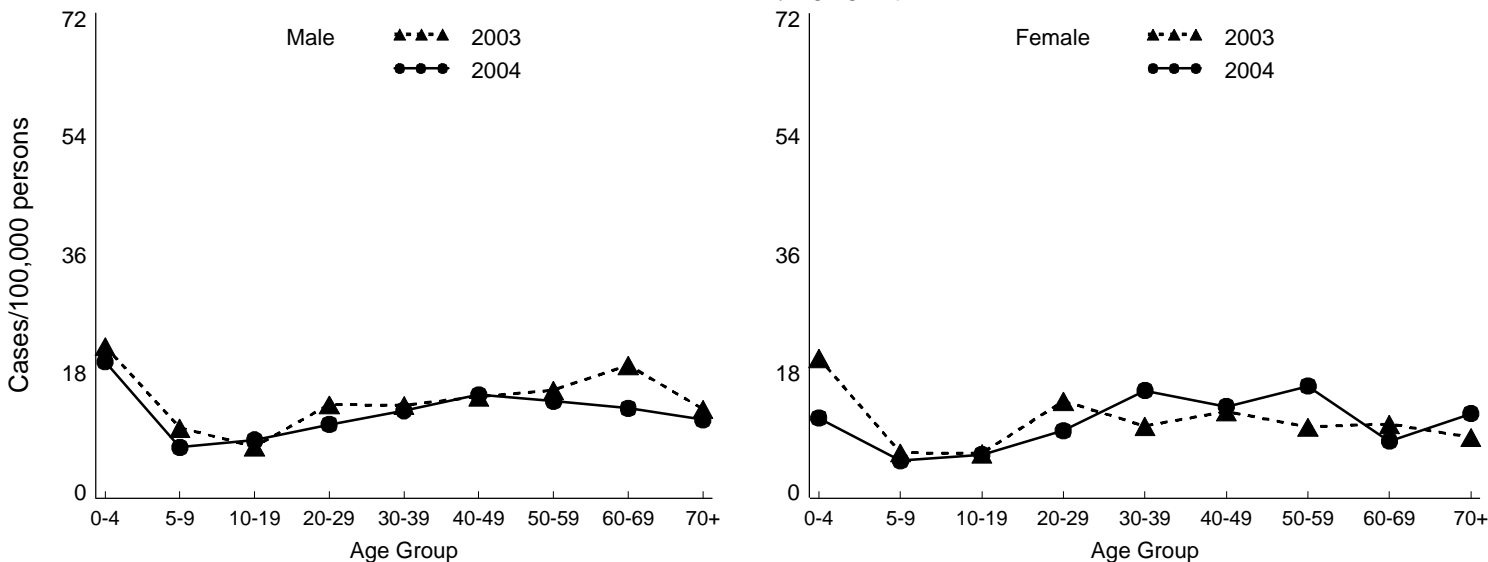


Percent change in incidence between 2003 and 2004, by month



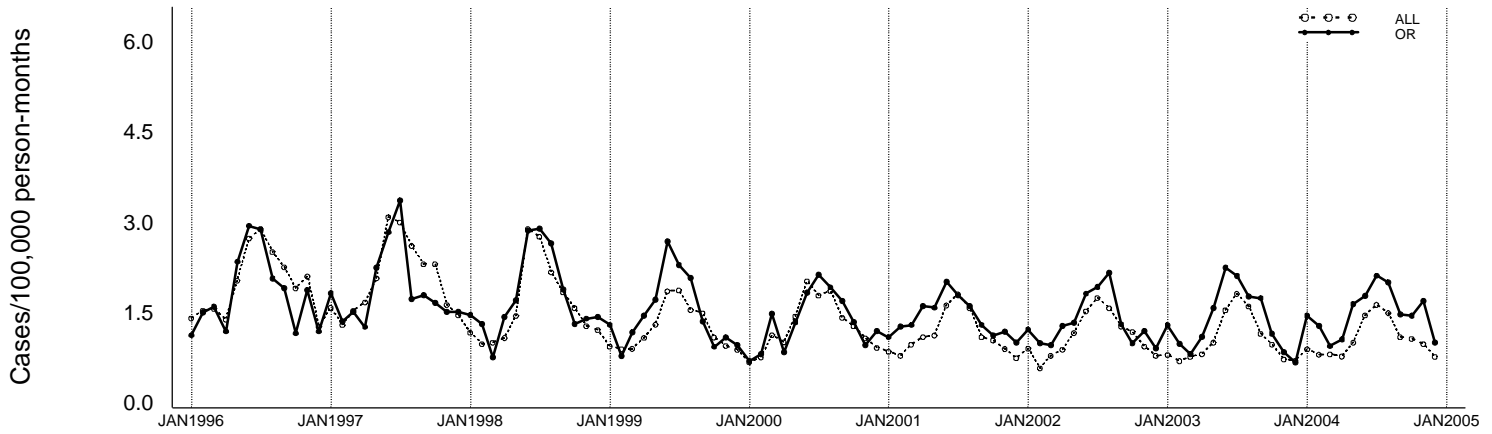
\*Change exceeds 100%. +Percent increase cannot be calculated because 2003 rate is 0

Incidence for 2003 and 2004, by age group and sex

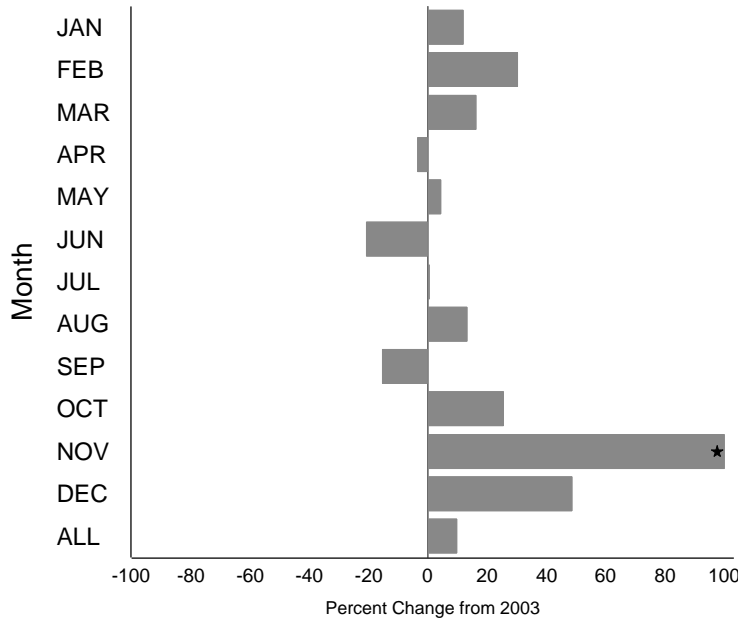


# Figure 1i - *Campylobacter* Annual Summary (Oregon)

Incidence for 1996 through 2004, by month



Percent change in incidence between 2003 and 2004, by month



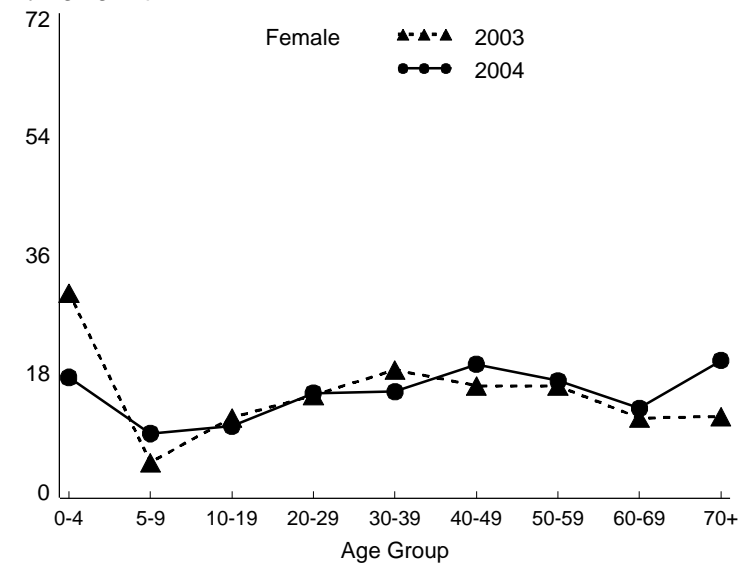
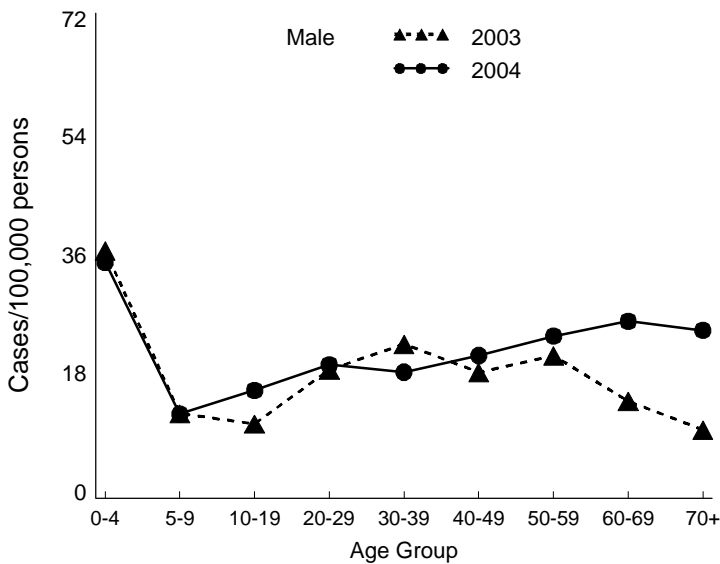
Month	2004		2003		5 year mean*	
	Cases	Rate^	Cases	Rate^	Cases	Rate^
JAN	52	1.45	46	1.29	39	1.12
FEB	46	1.28	35	0.98	34	0.97
MAR	34	0.95	29	0.81	40	1.15
APR	38	1.06	39	1.10	43	1.26
MAY	59	1.64	56	1.57	52	1.51
JUN	64	1.78	80	2.25	73	2.12
JUL	76	2.11	75	2.11	71	2.05
AUG	72	2.00	63	1.77	66	1.91
SEP	53	1.47	62	1.74	51	1.48
OCT	52	1.45	41	1.15	38	1.11
NOV	61	1.70	30	0.84	36	1.05
DEC	36	1.00	24	0.67	33	0.95
<b>ALL</b>	<b>643</b>	<b>17.89</b>	<b>580</b>	<b>16.29</b>	<b>576</b>	<b>16.67</b>

\* Year 1999-2003

^ Incidence as cases/100,000 persons

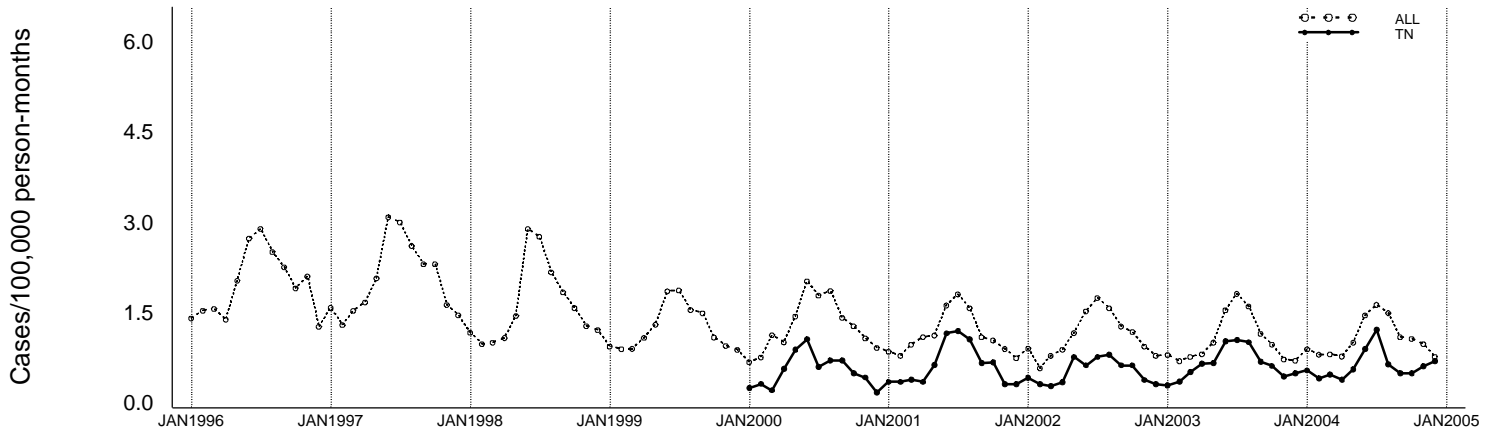
\*Change exceeds 100%. +Percent increase cannot be calculated because 2003 rate is 0

Incidence for 2003 and 2004, by age group and sex

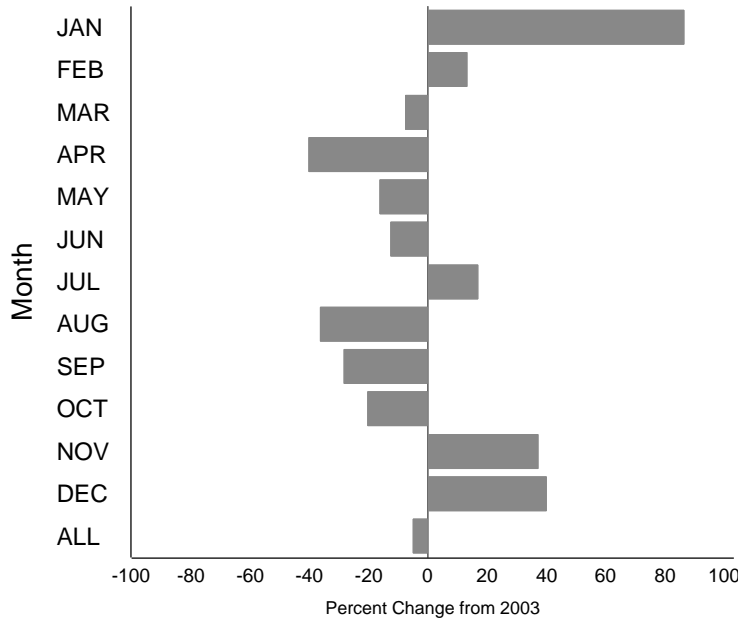


# Figure 1j - *Campylobacter* Annual Summary (Tennessee)

Incidence for 1996 through 2004, by month



Percent change in incidence between 2003 and 2004, by month



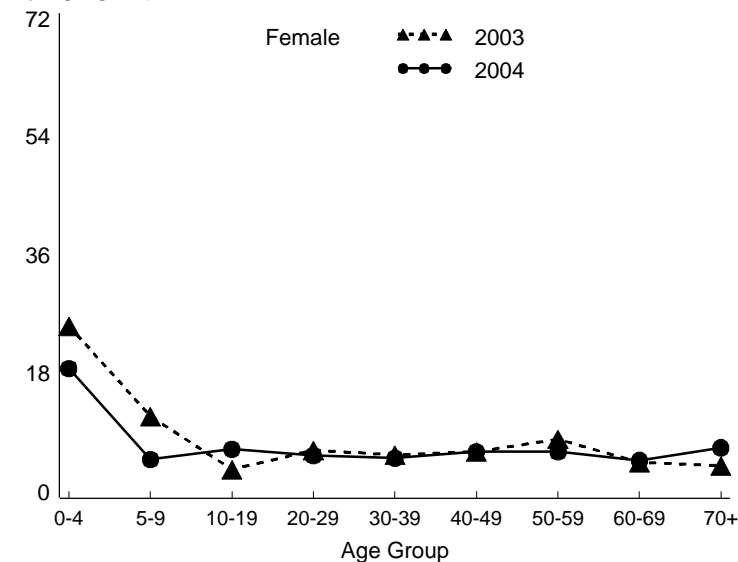
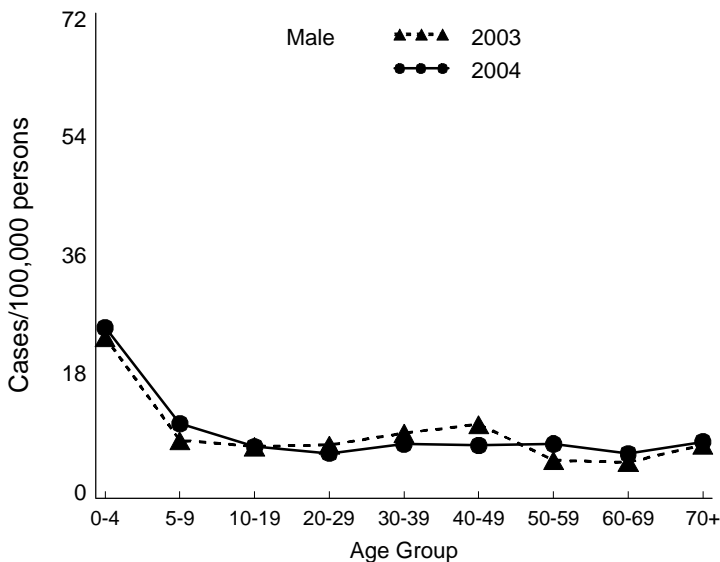
	2004		2003		5 year mean*	
Month	Cases	Rate^	Cases	Rate^	Cases	Rate^
JAN	32	0.54	17	0.29	12	0.33
FEB	24	0.41	21	0.36	12	0.34
MAR	28	0.47	30	0.51	14	0.35
APR	23	0.39	38	0.65	19	0.48
MAY	33	0.56	39	0.67	26	0.74
JUN	53	0.90	60	1.03	35	0.97
JUL	72	1.22	61	1.04	34	0.90
AUG	38	0.64	59	1.01	33	0.89
SEP	29	0.49	40	0.68	24	0.67
OCT	29	0.49	36	0.62	22	0.60
NOV	36	0.61	26	0.45	15	0.39
DEC	41	0.69	29	0.50	13	0.33
<b>ALL</b>	<b>438</b>	<b>7.42</b>	<b>456</b>	<b>7.81</b>	<b>258</b>	<b>6.98</b>

\* Year 2000-2003

^ Incidence as cases/100,000 persons

\*Change exceeds 100%. +Percent increase cannot be calculated because 2003 rate is 0

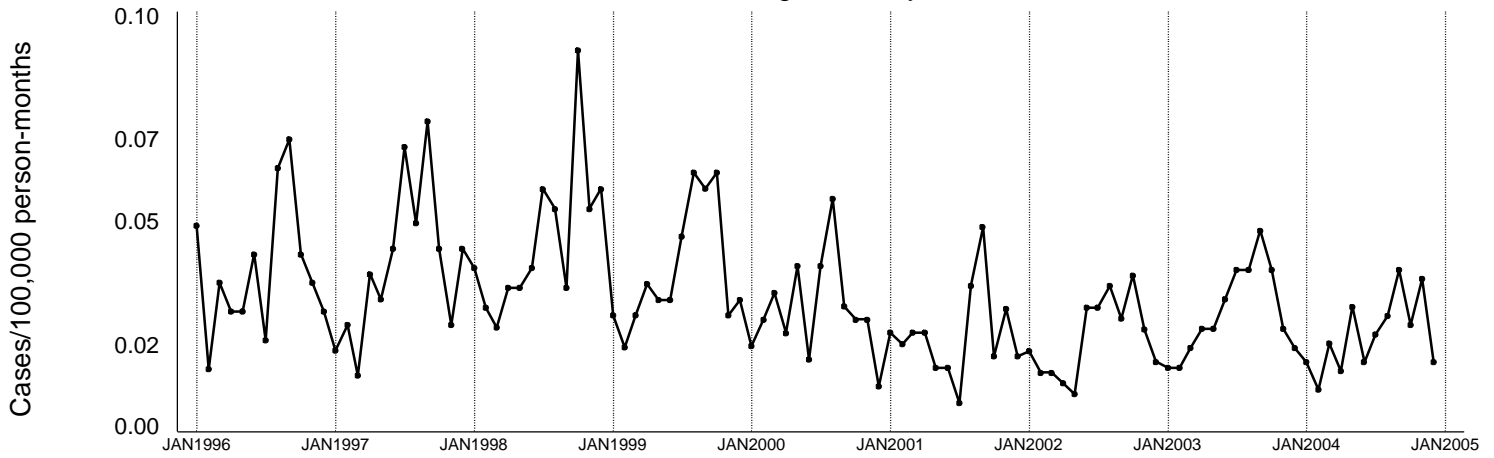
Incidence for 2003 and 2004, by age group and sex



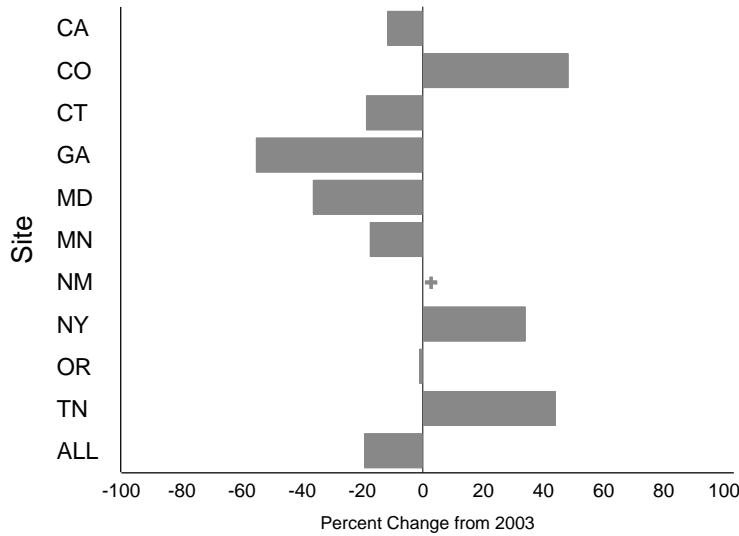


### Figure 2 - *Listeria* Annual Summary (All Sites)

Incidence for 1996 through 2004, by month



Percent change in incidence between 2003 and 2004, by site



Site	2004		2003		5 year mean*	
	Cases	Rate <sup>^</sup>	Cases	Rate <sup>^</sup>	Cases	Rate <sup>^</sup>
CA	15	0.47	17	0.53	14	0.49
CO	9	0.35	6	0.24	5	0.20
CT	18	0.51	22	0.63	20	0.58
GA	15	0.17	33	0.38	22	0.26
MD	18	0.32	28	0.51	17	0.42
MN	5	0.10	6	0.12	8	0.16
NM	2	0.11	0	0.00	0	0.00
NY	16	0.37	11	0.28	12	0.47
OR	5	0.14	5	0.14	9	0.27
TN	16	0.27	11	0.19	7	0.20
<b>ALL</b>	<b>119</b>	<b>0.27</b>	<b>139</b>	<b>0.33</b>	<b>114</b>	<b>0.33</b>

\* Year 1999-2003 except for CO (2001-2003) & TN (2000-2003) & NM (2004)

<sup>^</sup> Incidence as cases/100,000 persons

\*Change exceeds 100%, +Percent increase cannot be calculated because 2003 rate is 0

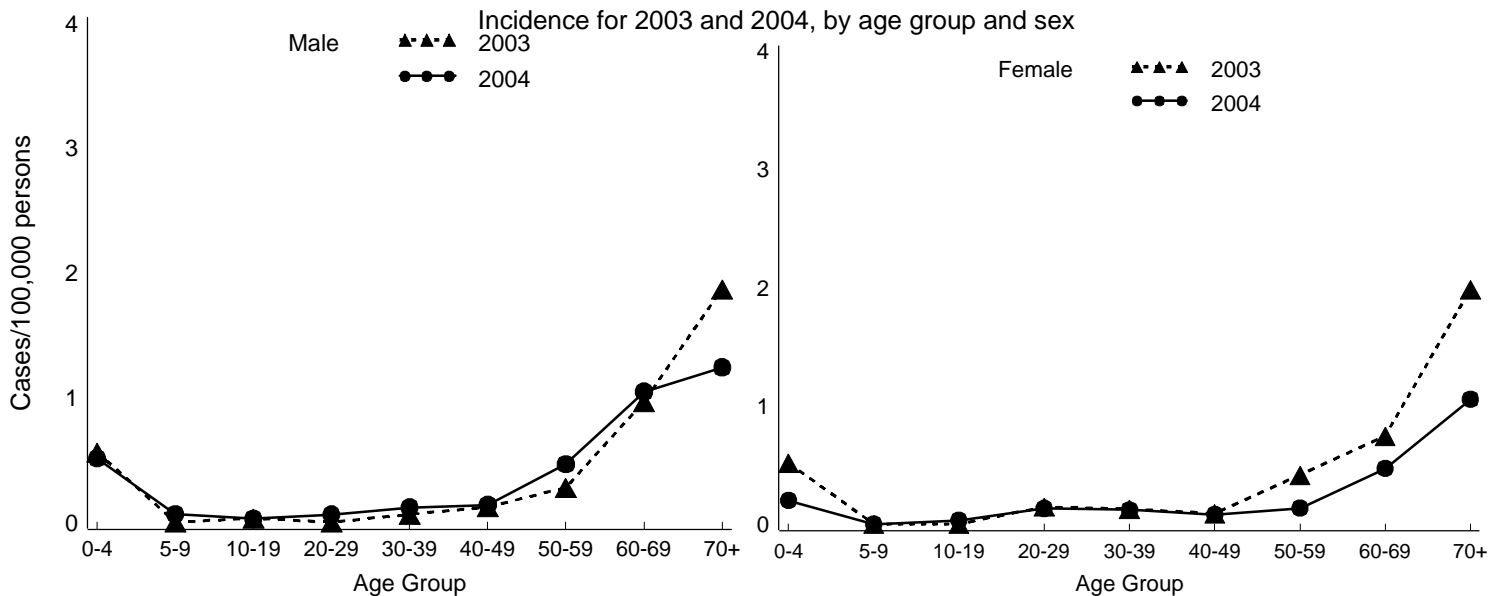
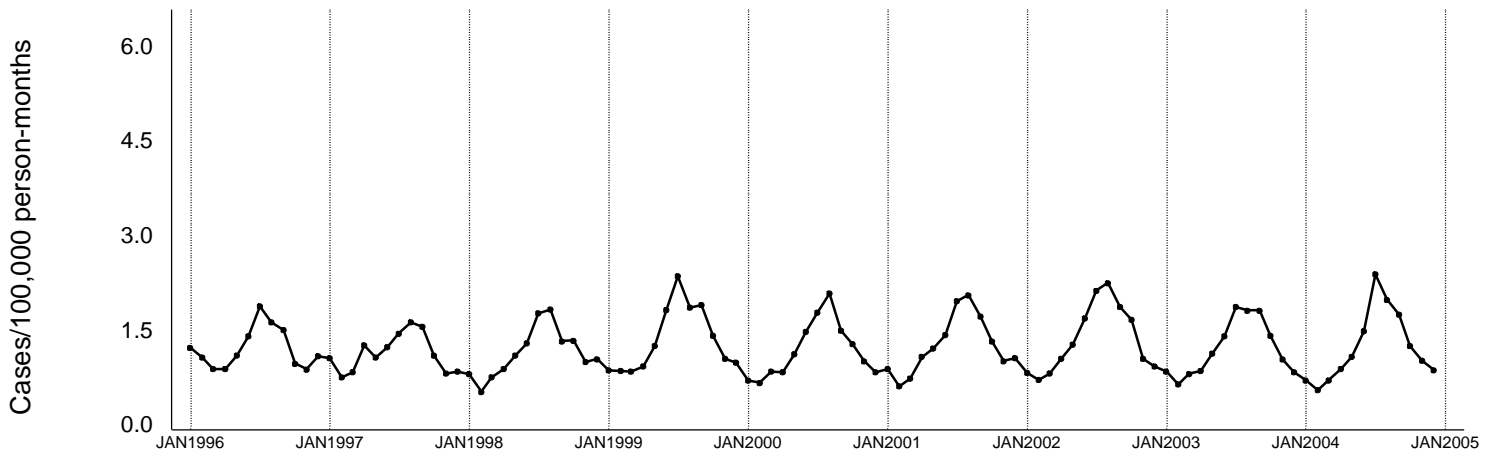
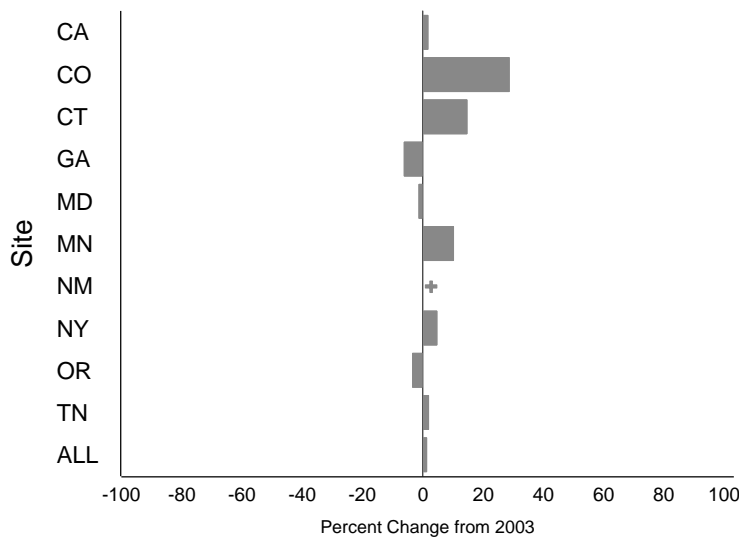


Figure 3 - *Salmonella*, all serotypes Annual Summary (All Sites)

Incidence for 1996 through 2004, by month



Percent change in incidence between 2003 and 2004, by site



Site	2004		2003		5 year mean*	
	Cases	Rate <sup>^</sup>	Cases	Rate <sup>^</sup>	Cases	Rate <sup>^</sup>
CA	481	14.99	474	14.75	450	14.97
CO	324	12.68	249	9.86	296	12.48
CT	462	13.19	401	11.51	453	13.29
GA	1922	21.77	2013	23.18	1725	20.66
MD	792	14.25	796	14.45	635	15.84
MN	643	12.61	579	11.44	620	12.53
NM	281	14.76	0	0.00	0	0.00
NY	449	10.40	395	9.94	343	12.70
OR	369	10.27	378	10.62	341	9.87
TN	775	13.13	753	12.89	542	15.62
<b>ALL</b>	<b>6498</b>	<b>14.61</b>	<b>6038</b>	<b>14.43</b>	<b>5406</b>	<b>15.16</b>

\* Year 1999-2003 except for CO (2001-2003) & TN (2000-2003) & NM (2004)

<sup>^</sup> Incidence as cases/100,000 persons

\*Change exceeds 100%, +Percent increase cannot be calculated because 2003 rate is 0

Incidence for 2003 and 2004, by age group and sex

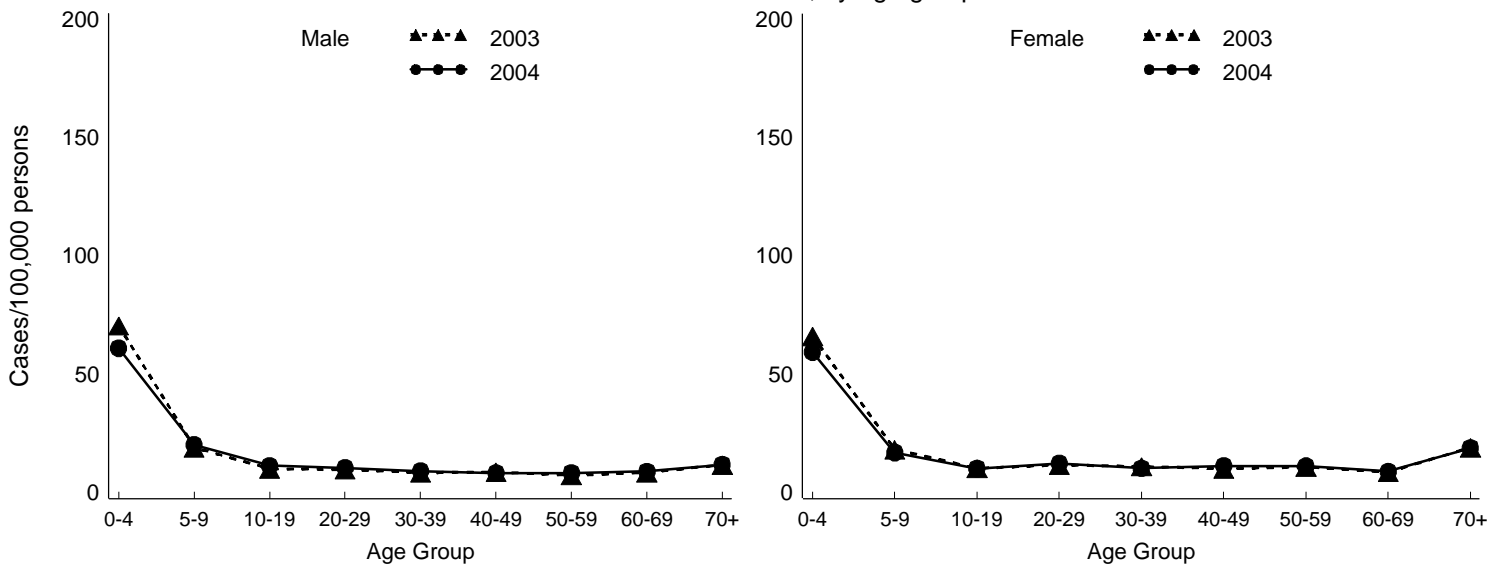
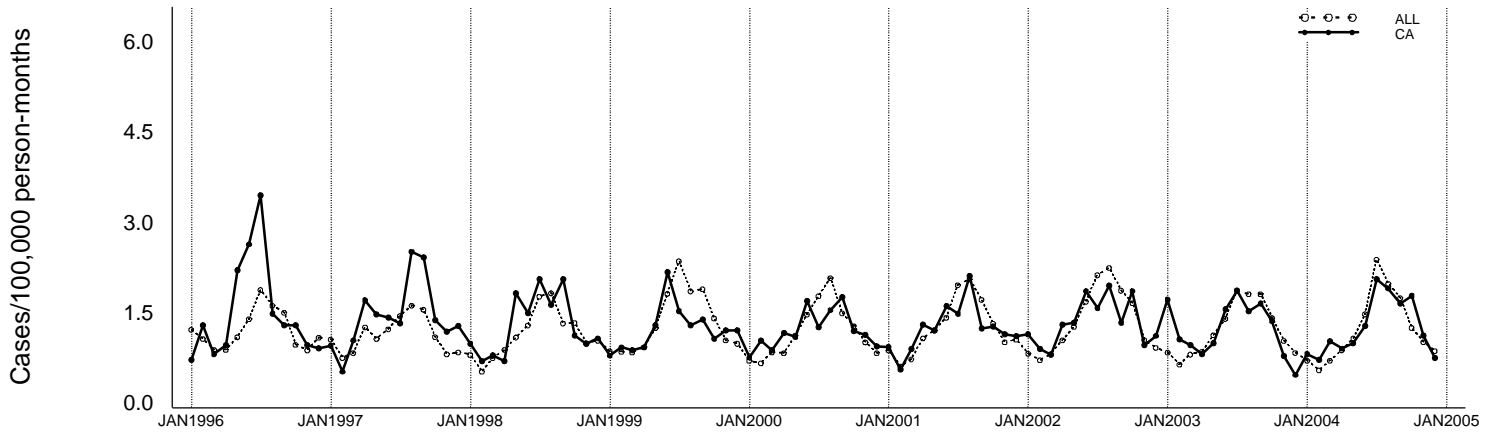
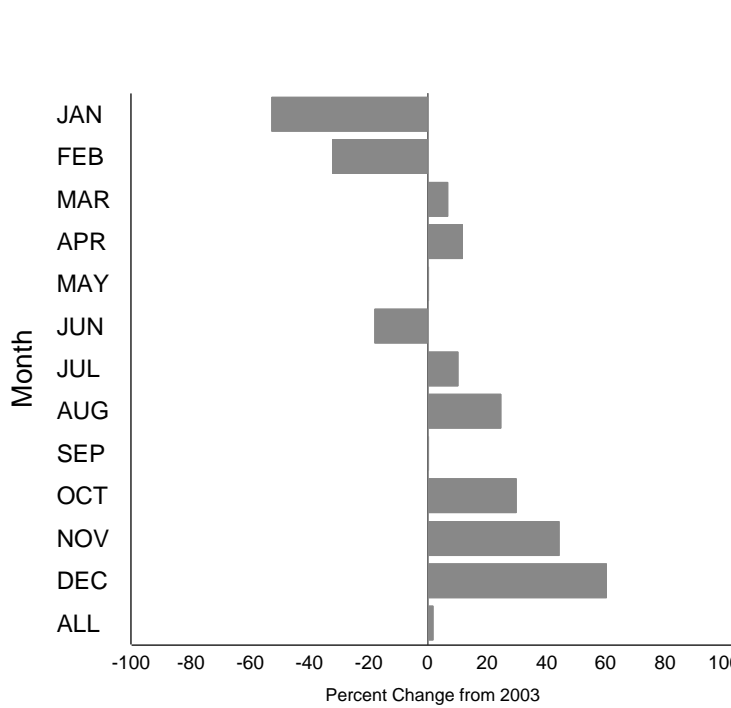


Figure 3a - *Salmonella*, all serotypes Annual Summary (California)  
Incidence for 1996 through 2004, by month



Percent change in incidence between 2003 and 2004, by month



	2004		2003		5 year mean*	
Month	Cases	Rate^	Cases	Rate^	Cases	Rate^
JAN	26	0.81	55	1.71	33	1.07
FEB	23	0.72	34	1.06	27	0.90
MAR	33	1.03	31	0.96	27	0.89
APR	29	0.90	26	0.81	33	1.10
MAY	32	1.00	32	1.00	35	1.19
JUN	41	1.28	50	1.56	53	1.78
JUL	66	2.06	60	1.87	46	1.54
AUG	61	1.90	49	1.52	51	1.68
SEP	53	1.65	53	1.65	44	1.47
OCT	57	1.78	44	1.37	41	1.35
NOV	36	1.12	25	0.78	31	1.04
DEC	24	0.75	15	0.47	29	0.97
<b>ALL</b>	<b>481</b>	<b>14.99</b>	<b>474</b>	<b>14.75</b>	<b>450</b>	<b>14.97</b>

\* Year 1999-2003

^ Incidence as cases/100,000 persons

\*Change exceeds 100%. +Percent increase cannot be calculated because 2003 rate is 0

Incidence for 2003 and 2004, by age group and sex

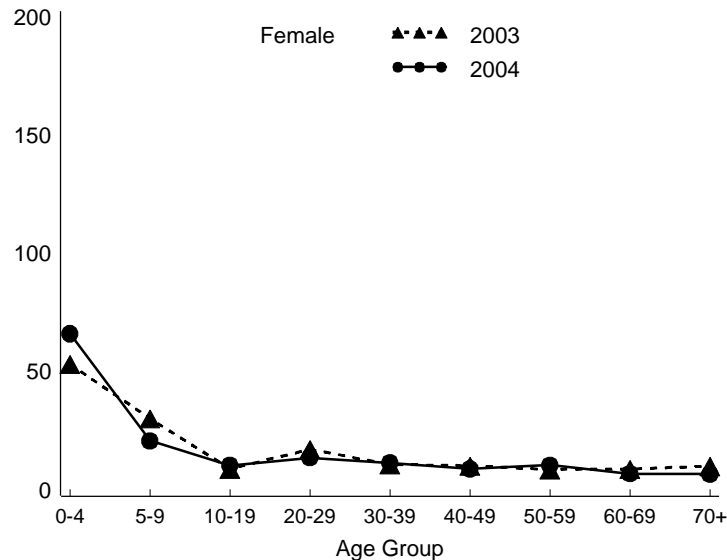
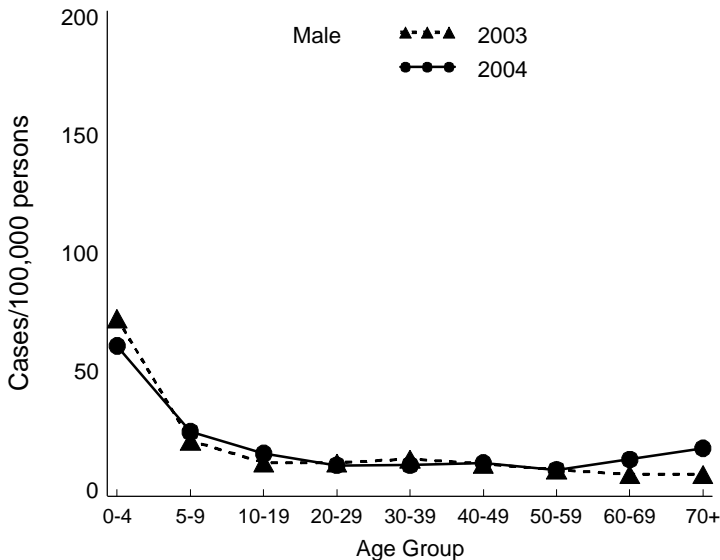
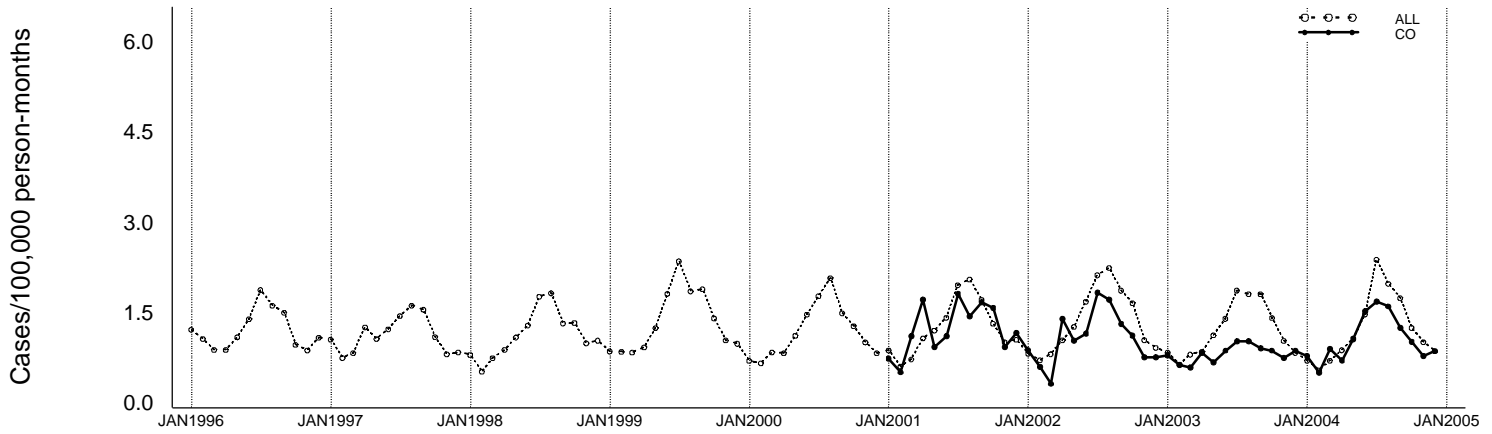
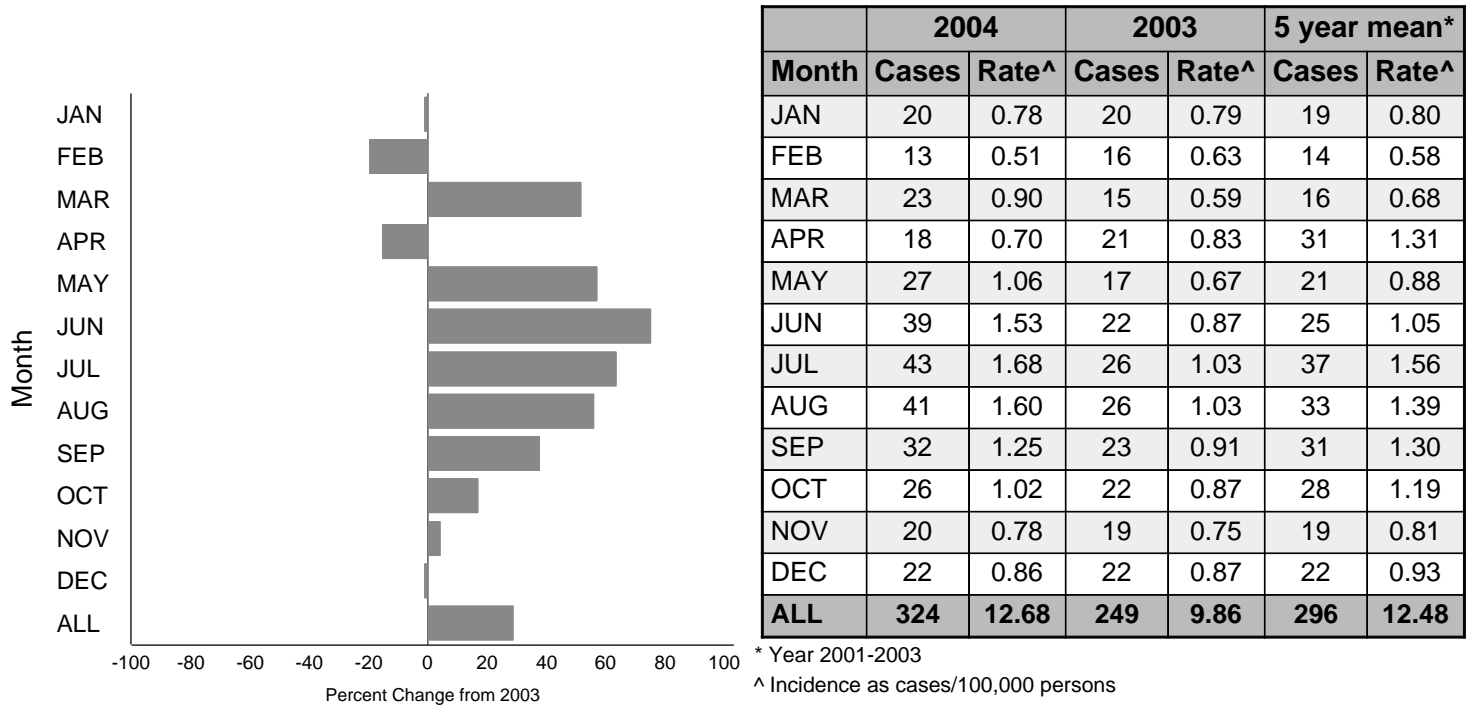


Figure 3b - *Salmonella*, all serotypes Annual Summary (Colorado)  
Incidence for 1996 through 2004, by month



Percent change in incidence between 2003 and 2004, by month



\*Change exceeds 100%. +Percent increase cannot be calculated because 2003 rate is 0

Incidence for 2003 and 2004, by age group and sex

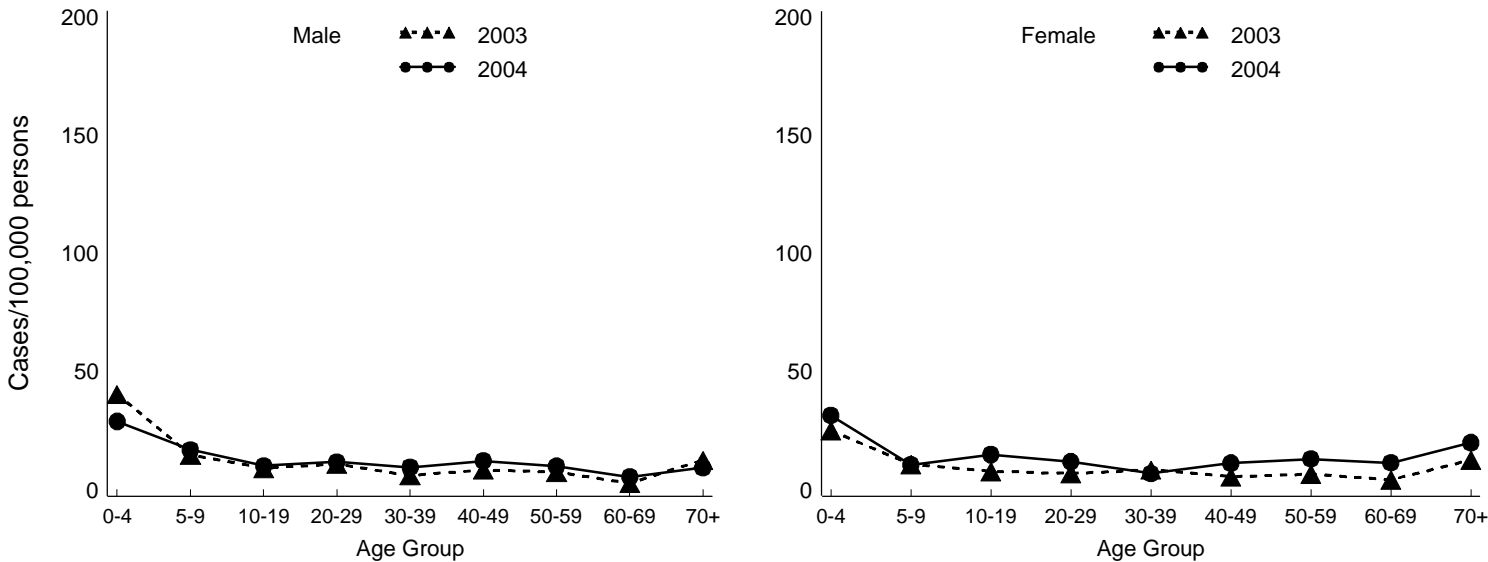
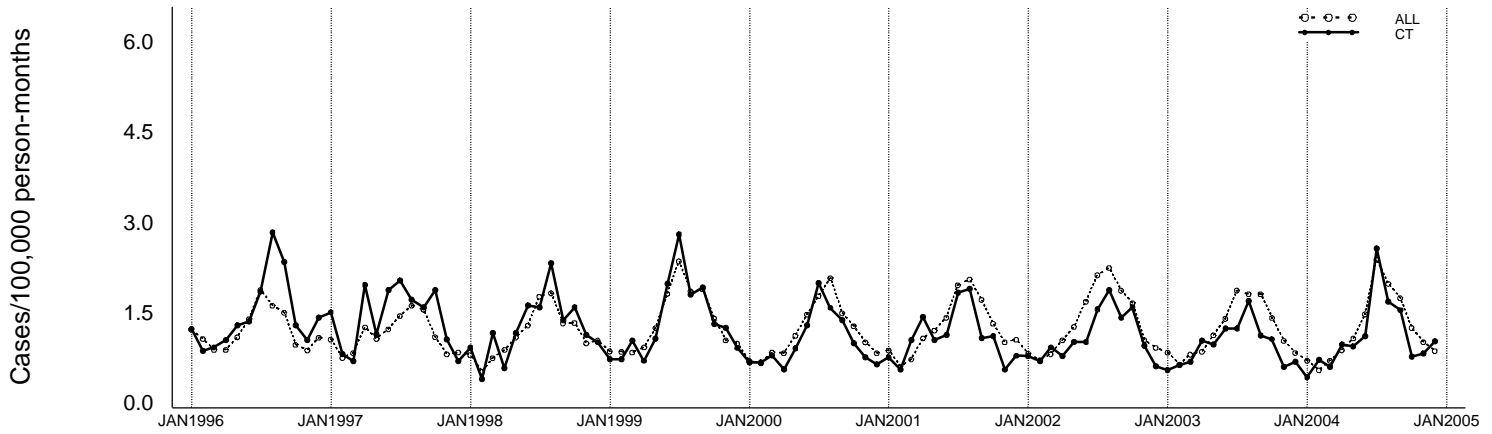
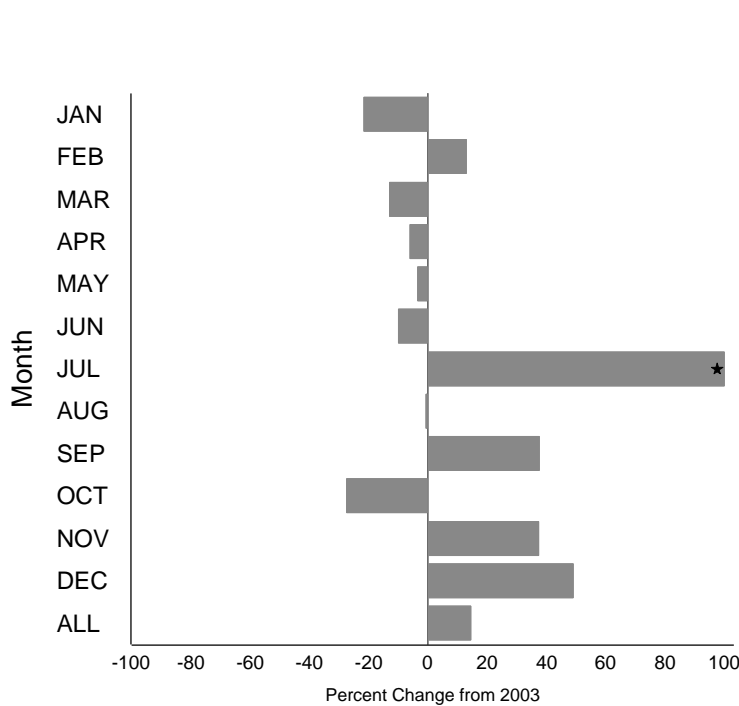


Figure 3c - *Salmonella*, all serotypes Annual Summary (Connecticut)  
Incidence for 1996 through 2004, by month



Percent change in incidence between 2003 and 2004, by month



Month	2004		2003		5 year mean*	
	Cases	Rate <sup>^</sup>	Cases	Rate <sup>^</sup>	Cases	Rate <sup>^</sup>
JAN	15	0.43	19	0.55	24	0.70
FEB	25	0.71	22	0.63	22	0.66
MAR	21	0.60	24	0.69	31	0.90
APR	34	0.97	36	1.03	31	0.90
MAY	33	0.94	34	0.98	34	1.00
JUN	39	1.11	43	1.23	45	1.33
JUL	90	2.57	43	1.23	64	1.89
AUG	59	1.68	59	1.69	60	1.77
SEP	54	1.54	39	1.12	47	1.38
OCT	27	0.77	37	1.06	41	1.21
NOV	29	0.83	21	0.60	28	0.82
DEC	36	1.03	24	0.69	25	0.73
<b>ALL</b>	<b>462</b>	<b>13.19</b>	<b>401</b>	<b>11.51</b>	<b>453</b>	<b>13.29</b>

\* Year 1999-2003

<sup>^</sup> Incidence as cases/100,000 persons

\*Change exceeds 100%. +Percent increase cannot be calculated because 2003 rate is 0

Incidence for 2003 and 2004, by age group and sex

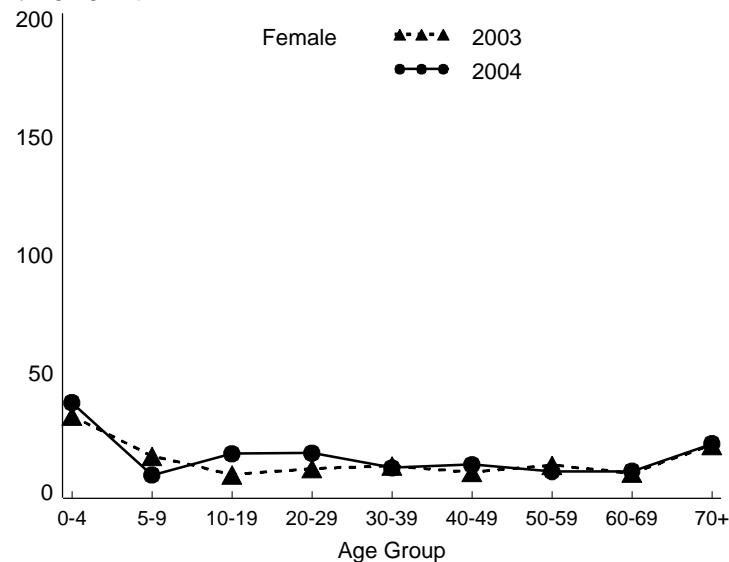
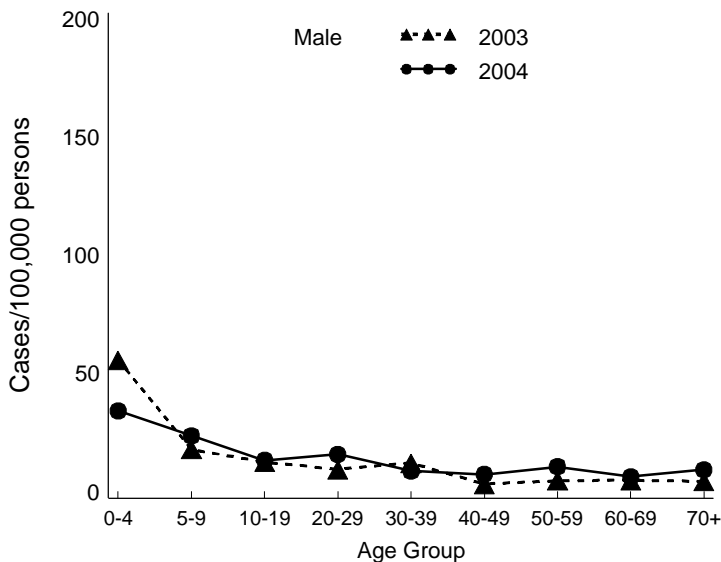
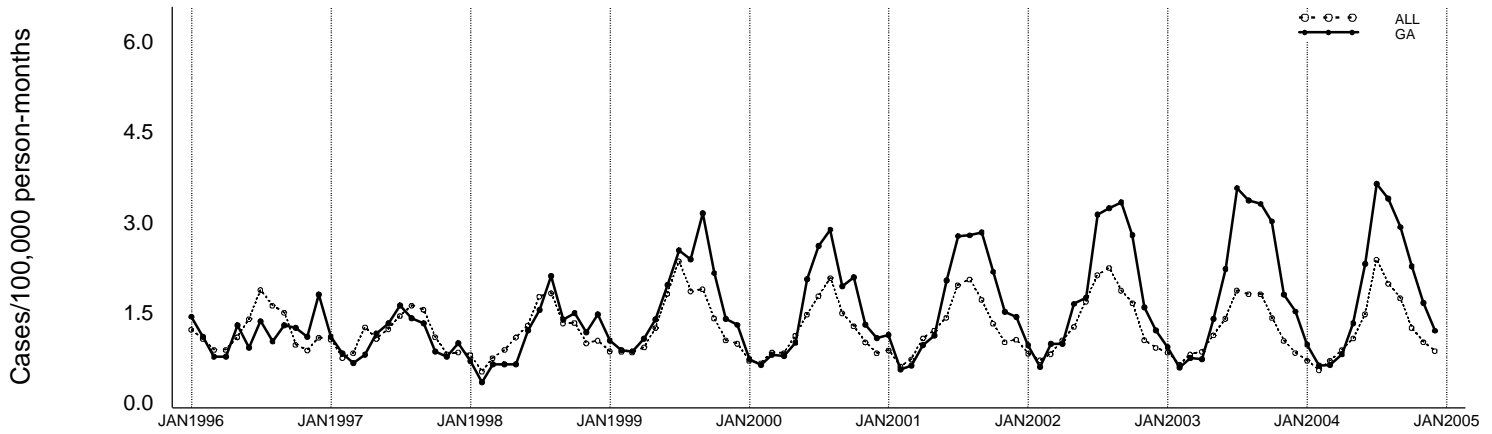
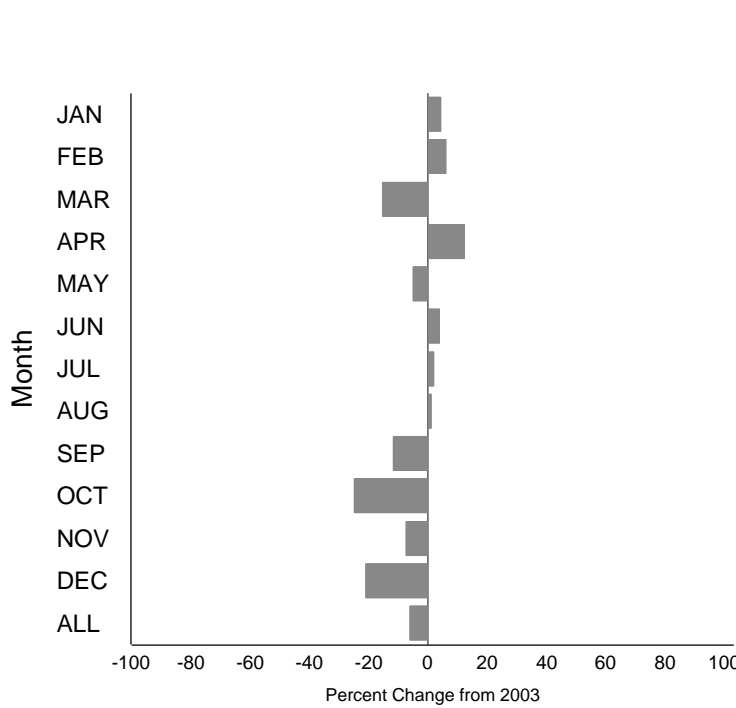


Figure 3d - *Salmonella*, all serotypes Annual Summary (Georgia)  
Incidence for 1996 through 2004, by month



Percent change in incidence between 2003 and 2004, by month



Month	2004		2003		5 year mean*	
	Cases	Rate^	Cases	Rate^	Cases	Rate^
JAN	86	0.97	81	0.93	80	0.96
FEB	55	0.62	51	0.59	54	0.65
MAR	56	0.63	65	0.75	67	0.80
APR	72	0.82	63	0.73	75	0.90
MAY	117	1.33	121	1.39	109	1.31
JUN	204	2.31	193	2.22	167	2.01
JUL	321	3.64	310	3.57	245	2.92
AUG	300	3.40	292	3.36	245	2.93
SEP	258	2.92	287	3.30	243	2.91
OCT	200	2.27	262	3.02	205	2.45
NOV	147	1.66	156	1.80	127	1.52
DEC	106	1.20	132	1.52	109	1.31
<b>ALL</b>	<b>1922</b>	<b>21.77</b>	<b>2013</b>	<b>23.18</b>	<b>1726</b>	<b>20.66</b>

\* Year 1999-2003

^ Incidence as cases/100,000 persons

\*Change exceeds 100%. +Percent increase cannot be calculated because 2003 rate is 0

Incidence for 2003 and 2004, by age group and sex

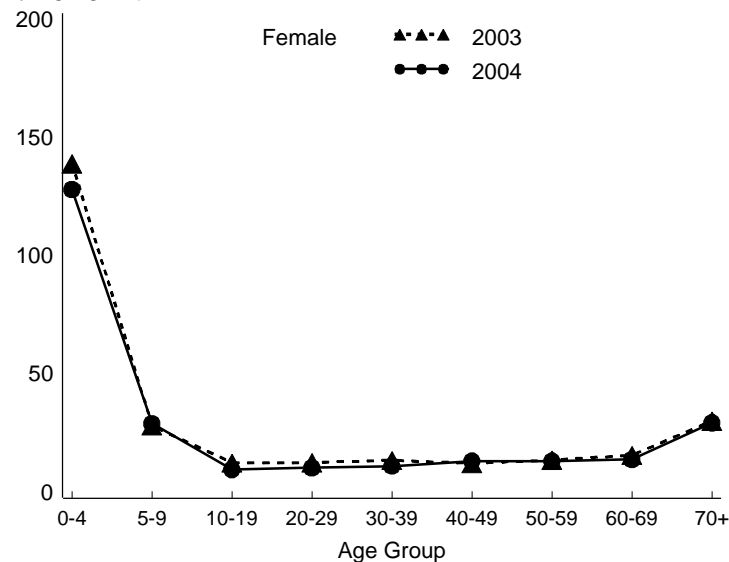
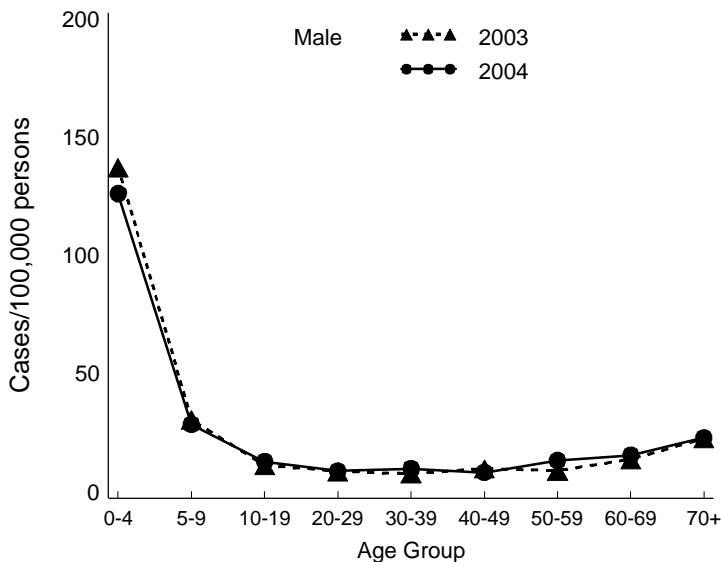
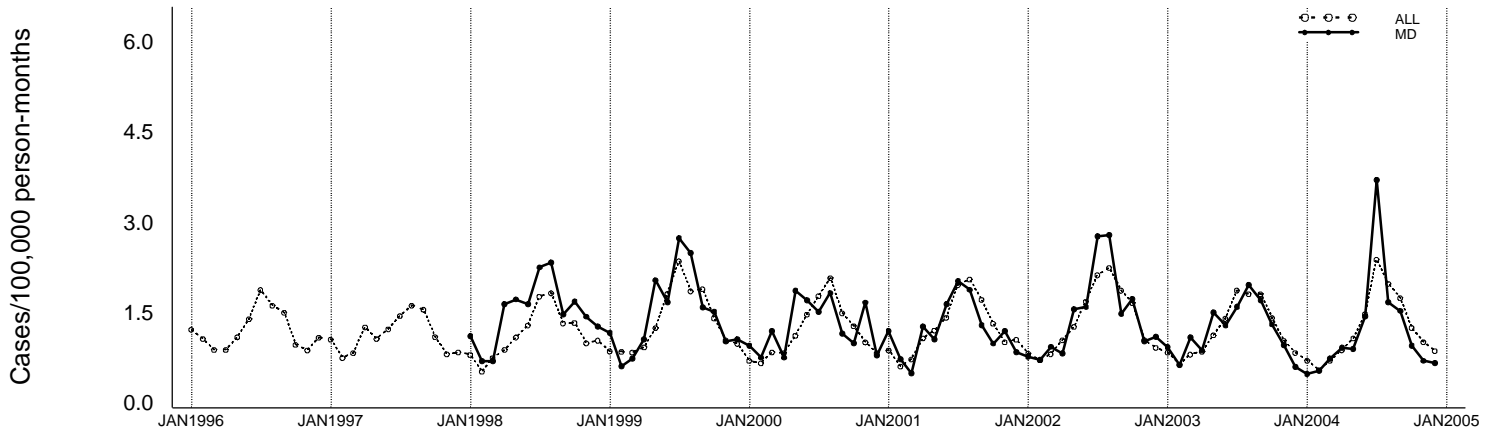
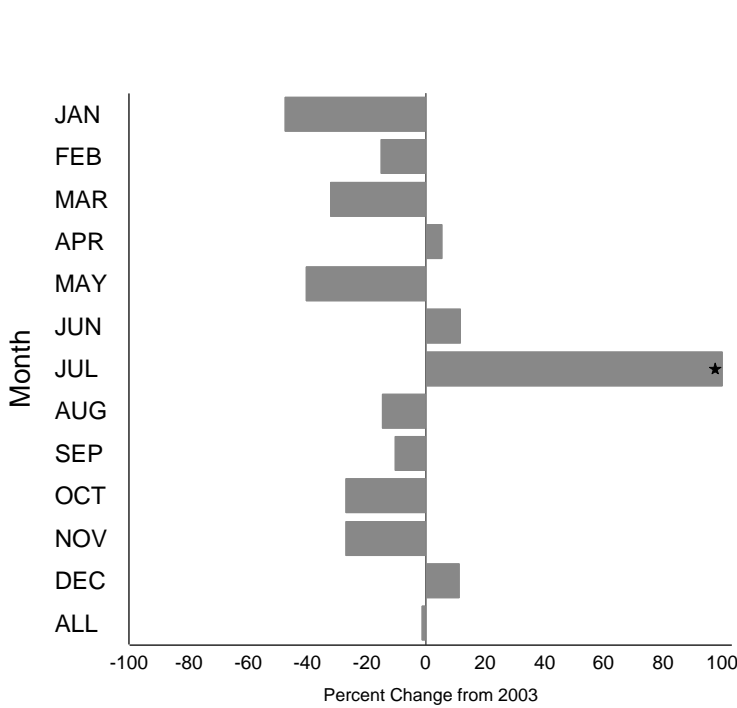


Figure 3e - *Salmonella*, all serotypes Annual Summary (Maryland)  
Incidence for 1996 through 2004, by month



Percent change in incidence between 2003 and 2004, by month



	2004		2003		5 year mean*	
Month	Cases	Rate^	Cases	Rate^	Cases	Rate^
JAN	27	0.49	51	0.93	39	1.00
FEB	30	0.54	35	0.64	28	0.69
MAR	41	0.74	60	1.09	36	0.89
APR	51	0.92	48	0.87	38	0.96
MAY	50	0.90	83	1.51	62	1.61
JUN	80	1.44	71	1.29	62	1.58
JUL	206	3.71	88	1.60	86	2.13
AUG	93	1.67	108	1.96	89	2.19
SEP	85	1.53	94	1.71	60	1.45
OCT	53	0.95	72	1.31	54	1.30
NOV	39	0.70	53	0.96	45	1.18
DEC	37	0.67	33	0.60	35	0.88
<b>ALL</b>	<b>792</b>	<b>14.25</b>	<b>796</b>	<b>14.45</b>	<b>635</b>	<b>15.84</b>

\* Year 1999-2003

^ Incidence as cases/100,000 persons

\*Change exceeds 100%. +Percent increase cannot be calculated because 2003 rate is 0

Incidence for 2003 and 2004, by age group and sex

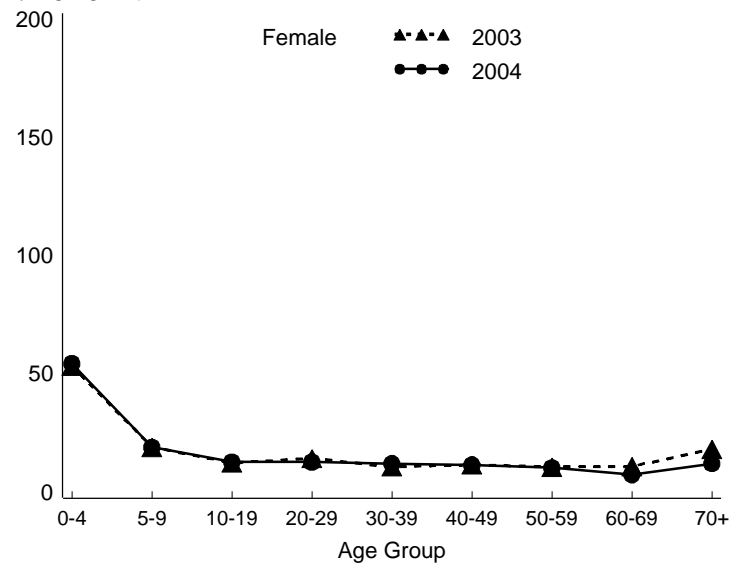
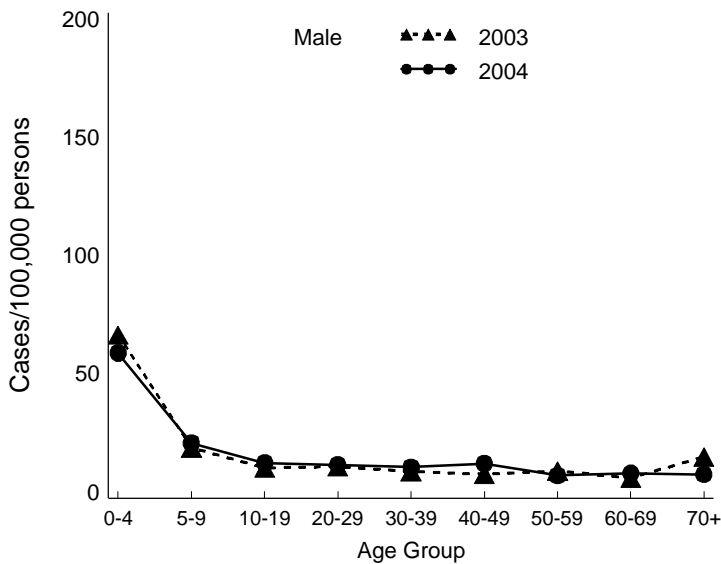
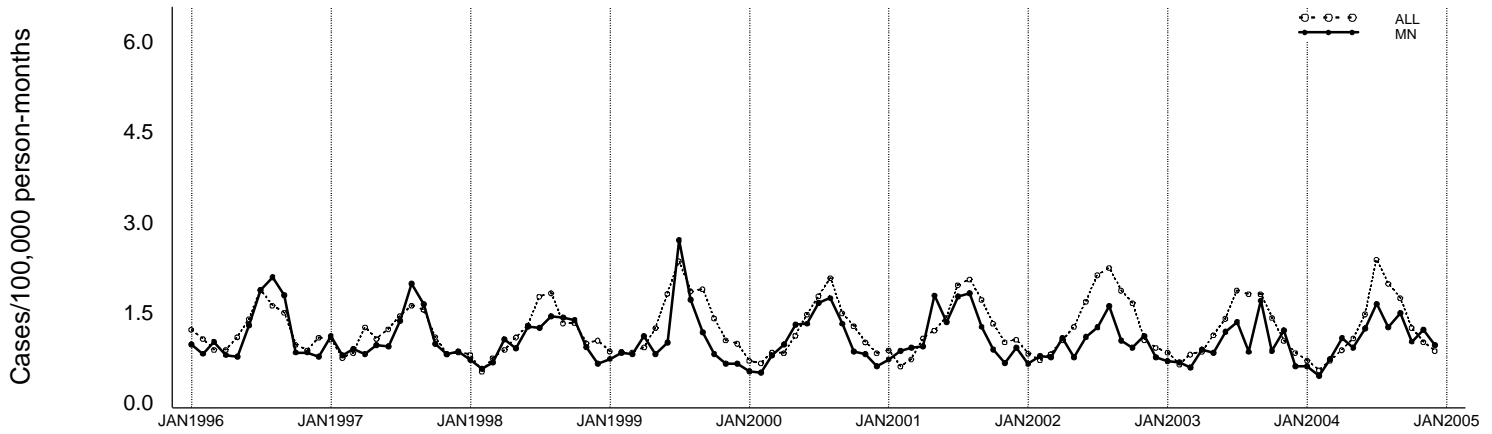
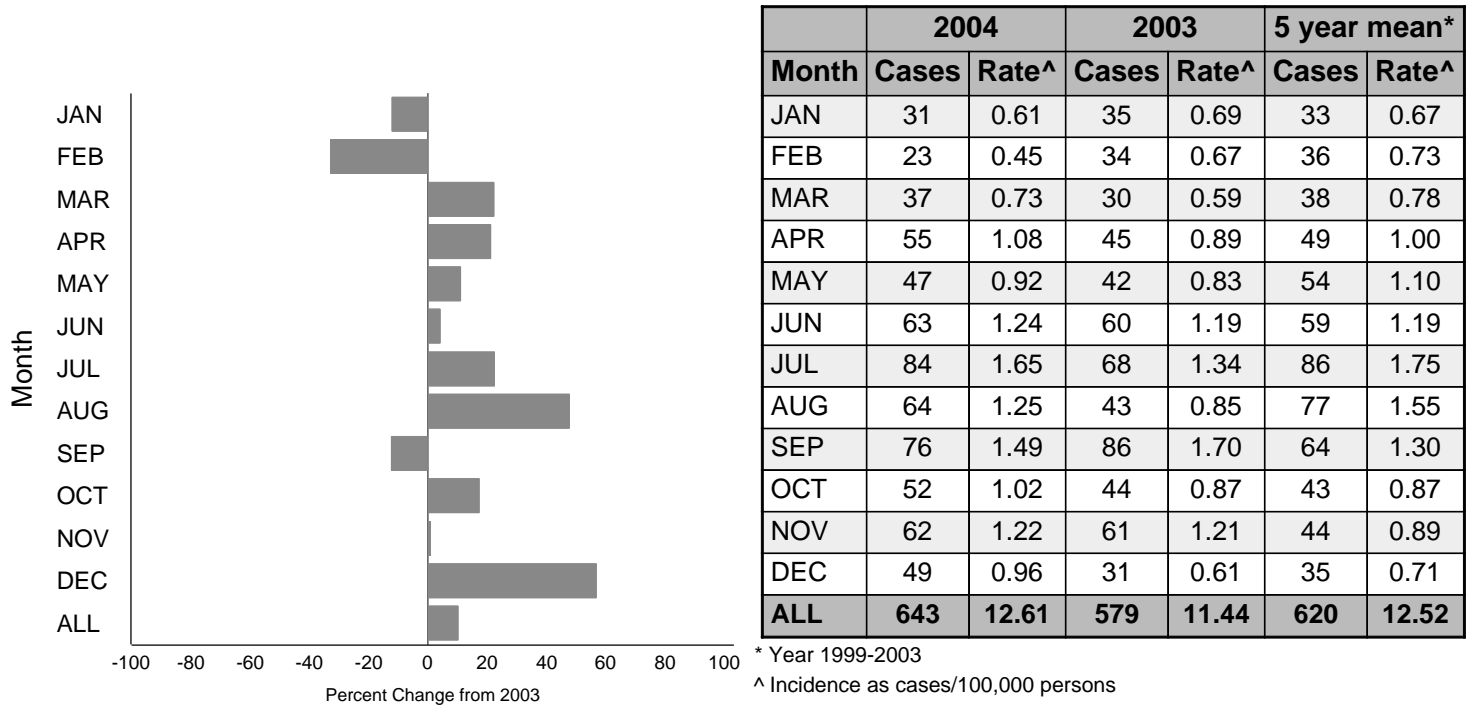


Figure 3f - *Salmonella*, all serotypes Annual Summary (Minnesota)  
Incidence for 1996 through 2004, by month



Percent change in incidence between 2003 and 2004, by month



\*Change exceeds 100%. +Percent increase cannot be calculated because 2003 rate is 0

Incidence for 2003 and 2004, by age group and sex

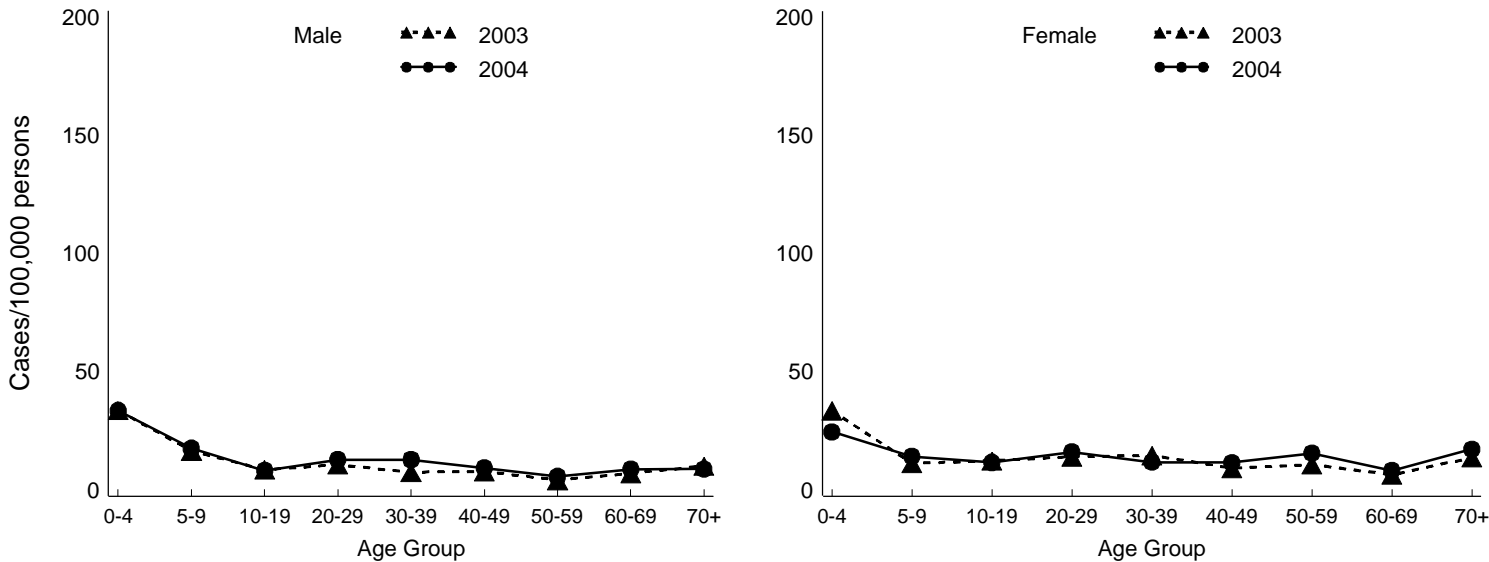
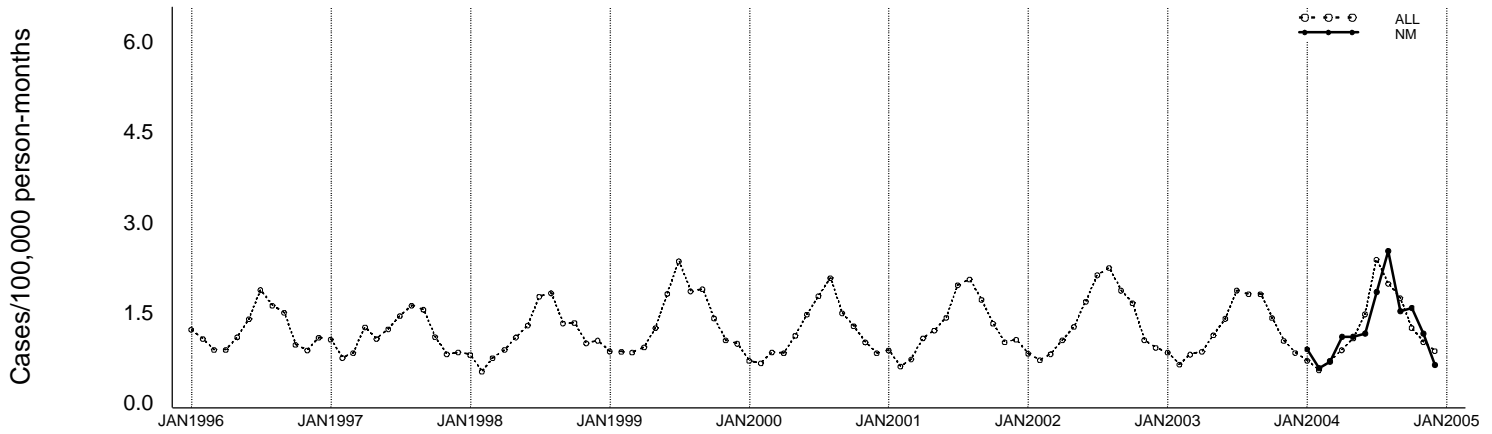
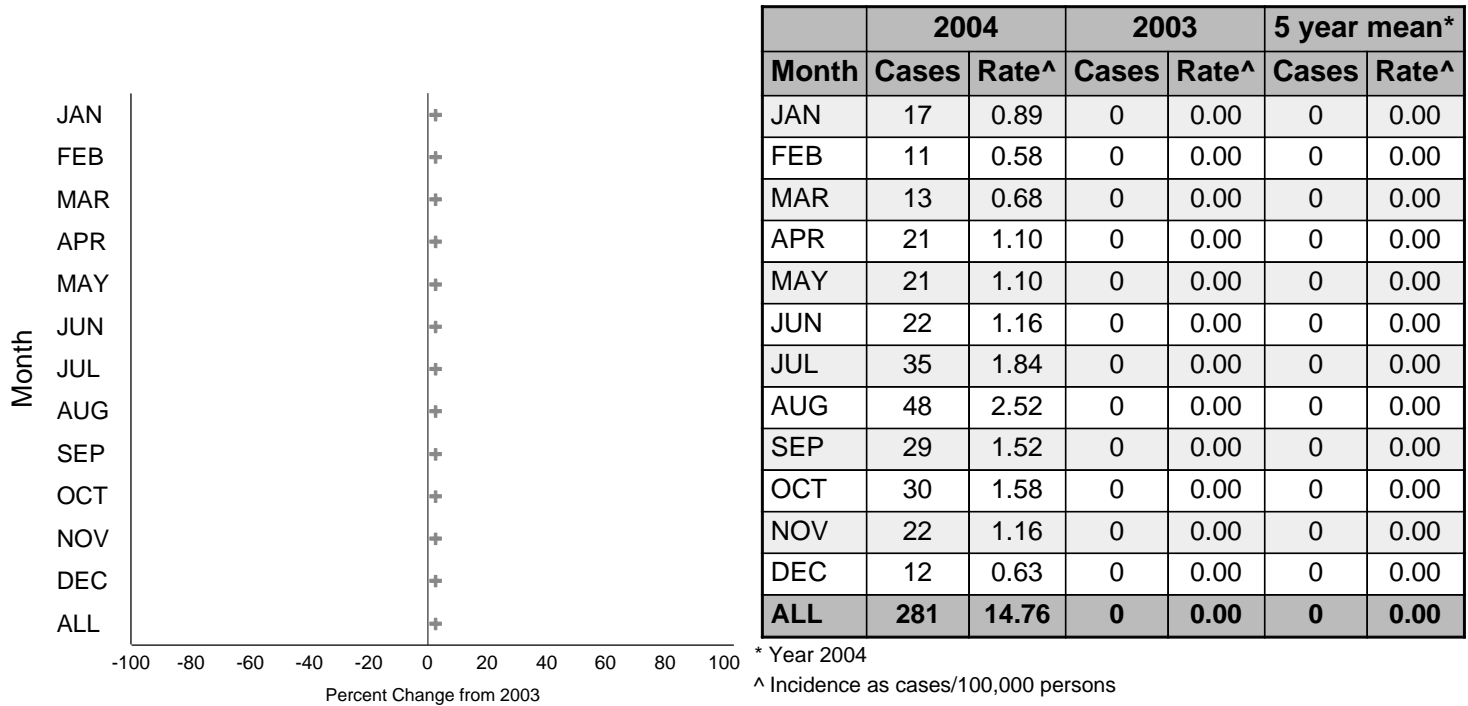




Figure 3g - *Salmonella*, all serotypes Annual Summary (New Mexico)  
Incidence for 1996 through 2004, by month



Percent change in incidence between 2003 and 2004, by month



\*Change exceeds 100%. +Percent increase cannot be calculated because 2003 rate is 0

Incidence for 2003 and 2004, by age group and sex

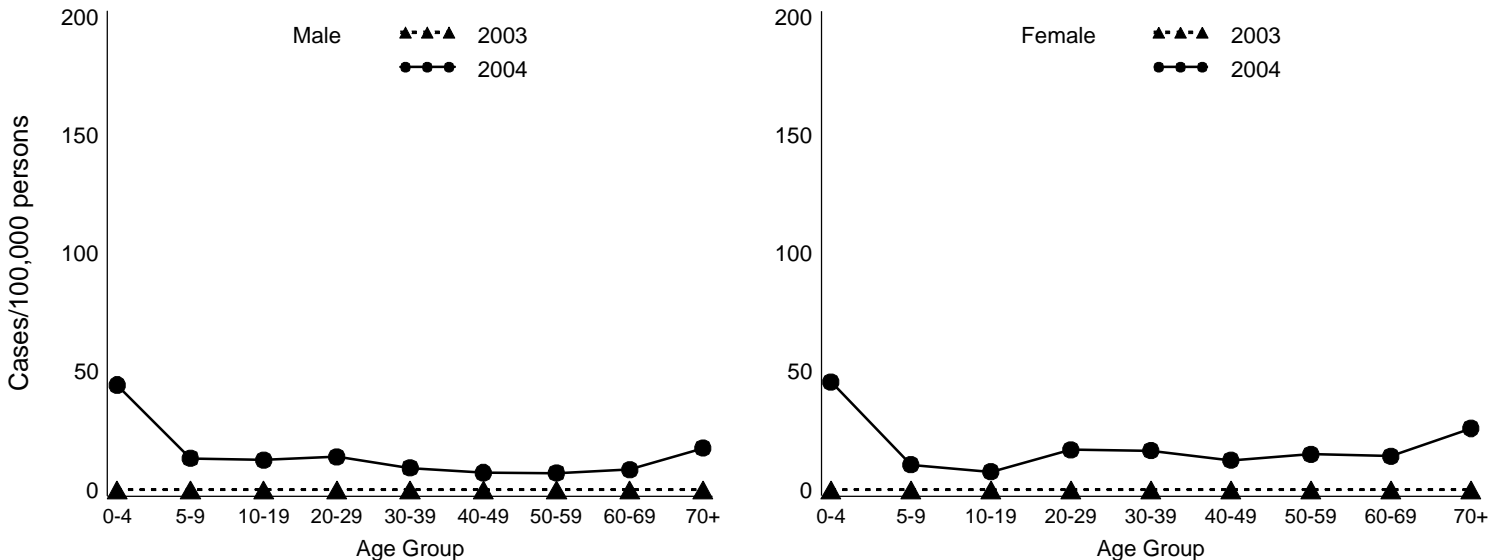
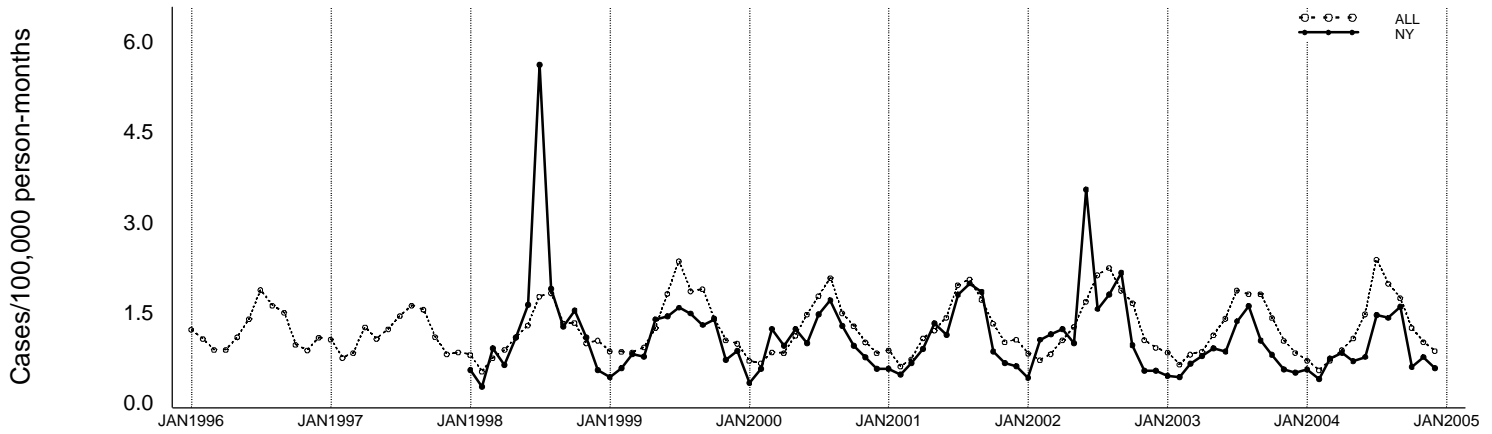
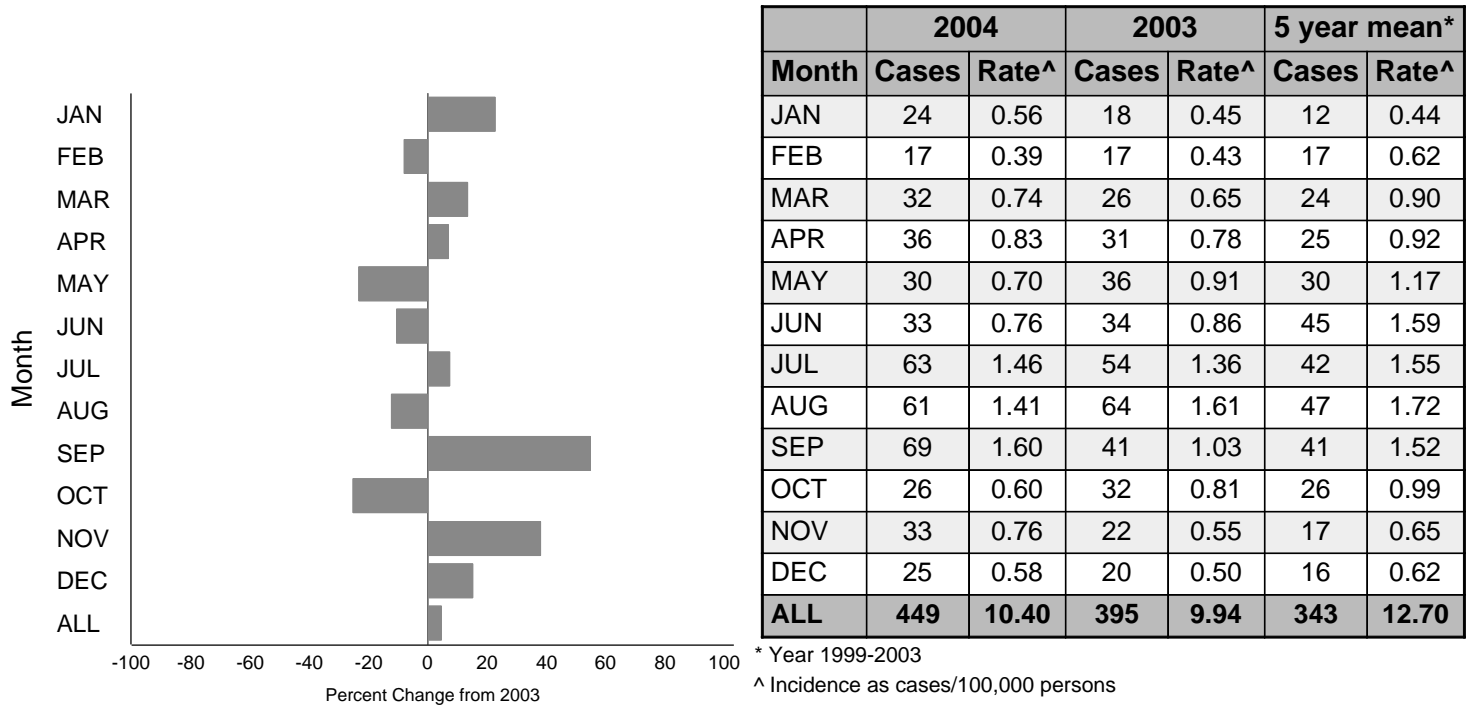


Figure 3h - *Salmonella*, all serotypes Annual Summary (New York)  
Incidence for 1996 through 2004, by month



Percent change in incidence between 2003 and 2004, by month



\*Change exceeds 100%. +Percent increase cannot be calculated because 2003 rate is 0

Incidence for 2003 and 2004, by age group and sex

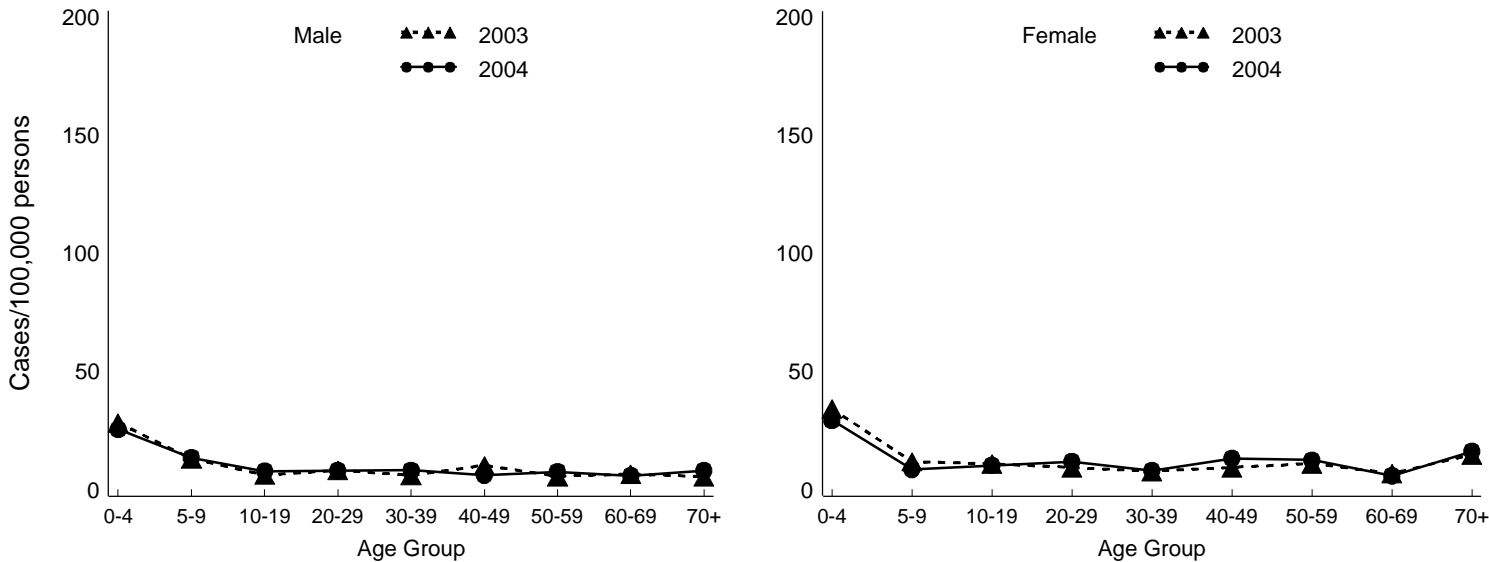
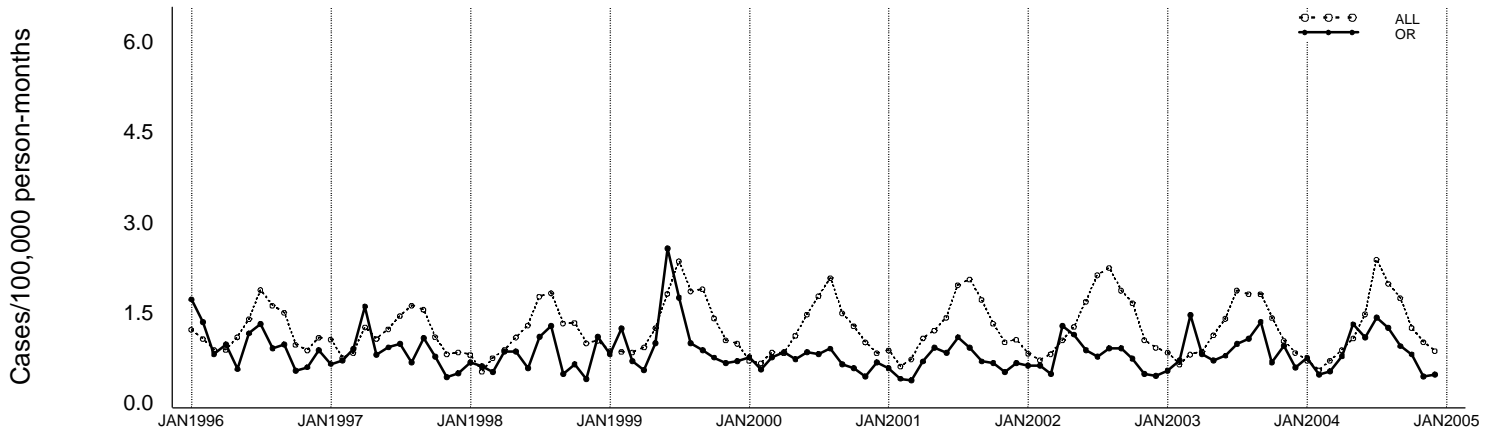
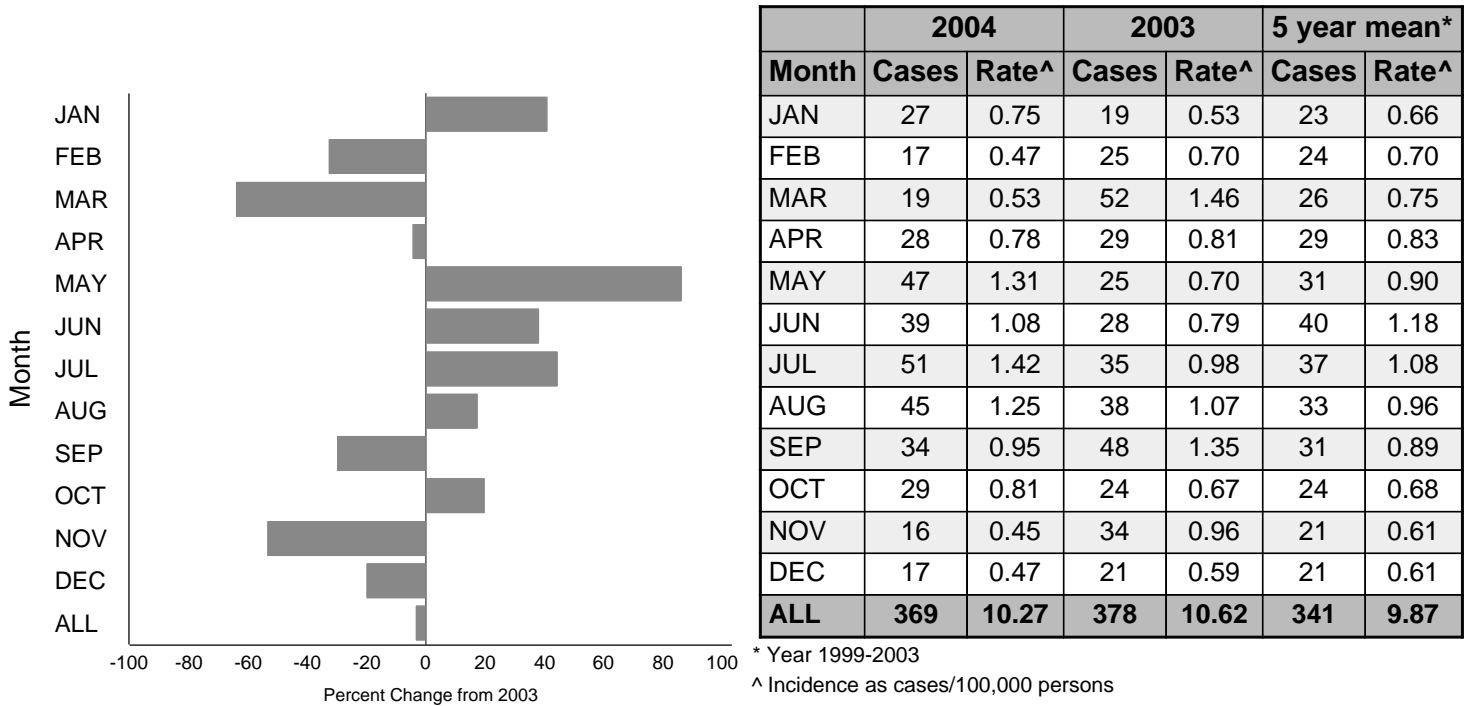


Figure 3i - *Salmonella*, all serotypes Annual Summary (Oregon)  
Incidence for 1996 through 2004, by month



Percent change in incidence between 2003 and 2004, by month



\*Change exceeds 100%. +Percent increase cannot be calculated because 2003 rate is 0

Incidence for 2003 and 2004, by age group and sex

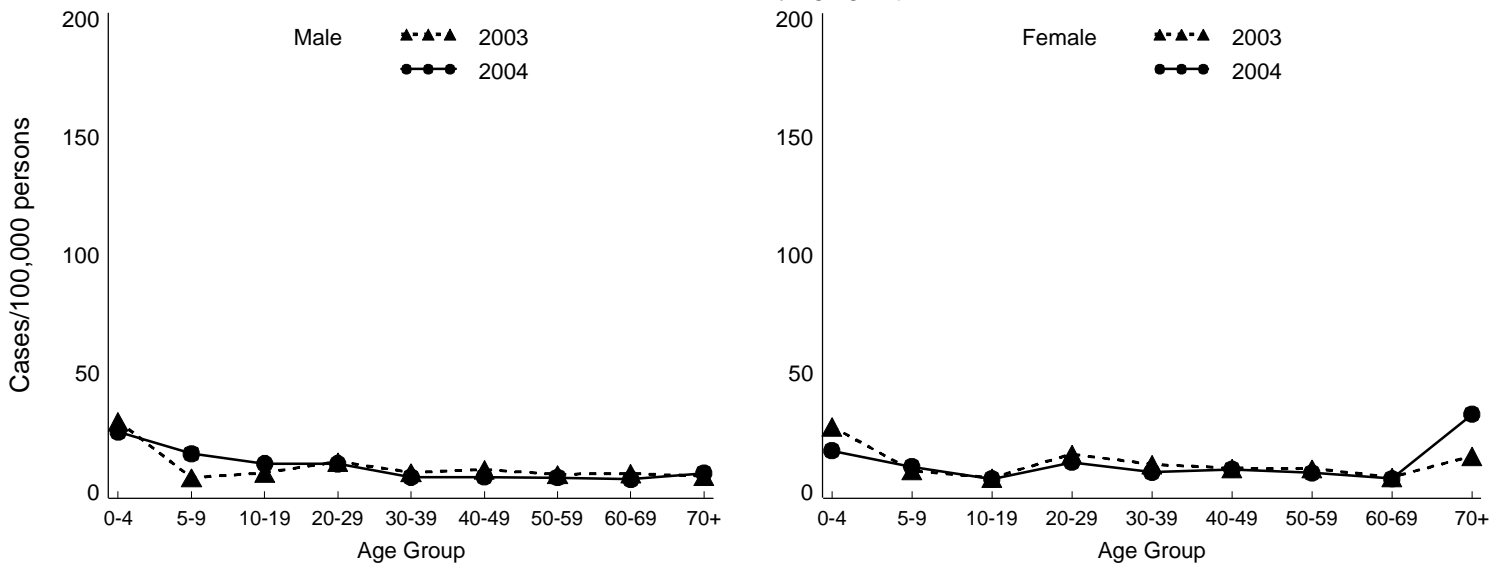
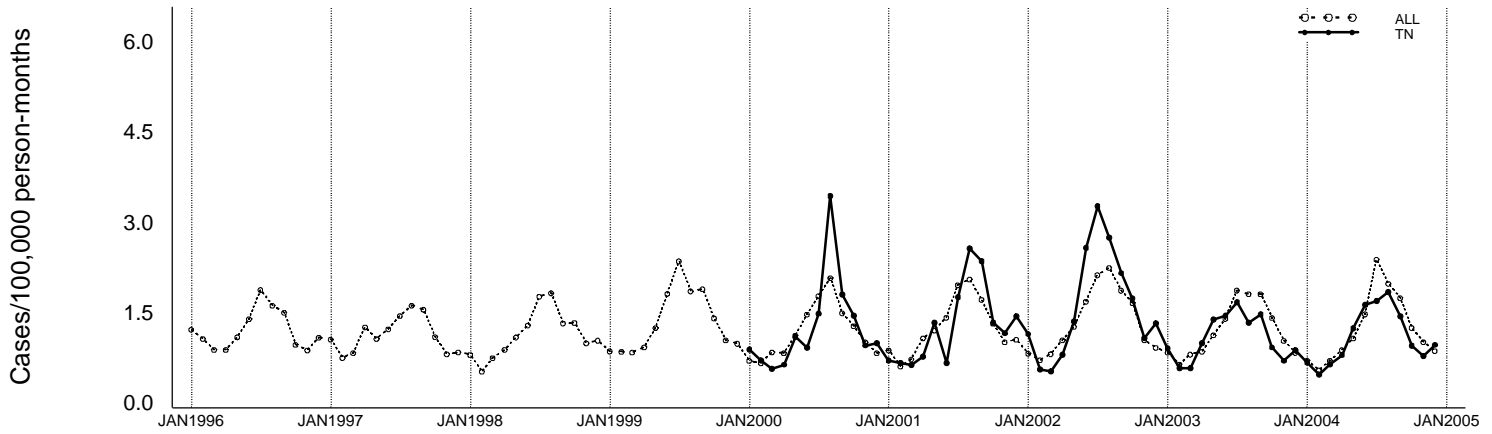
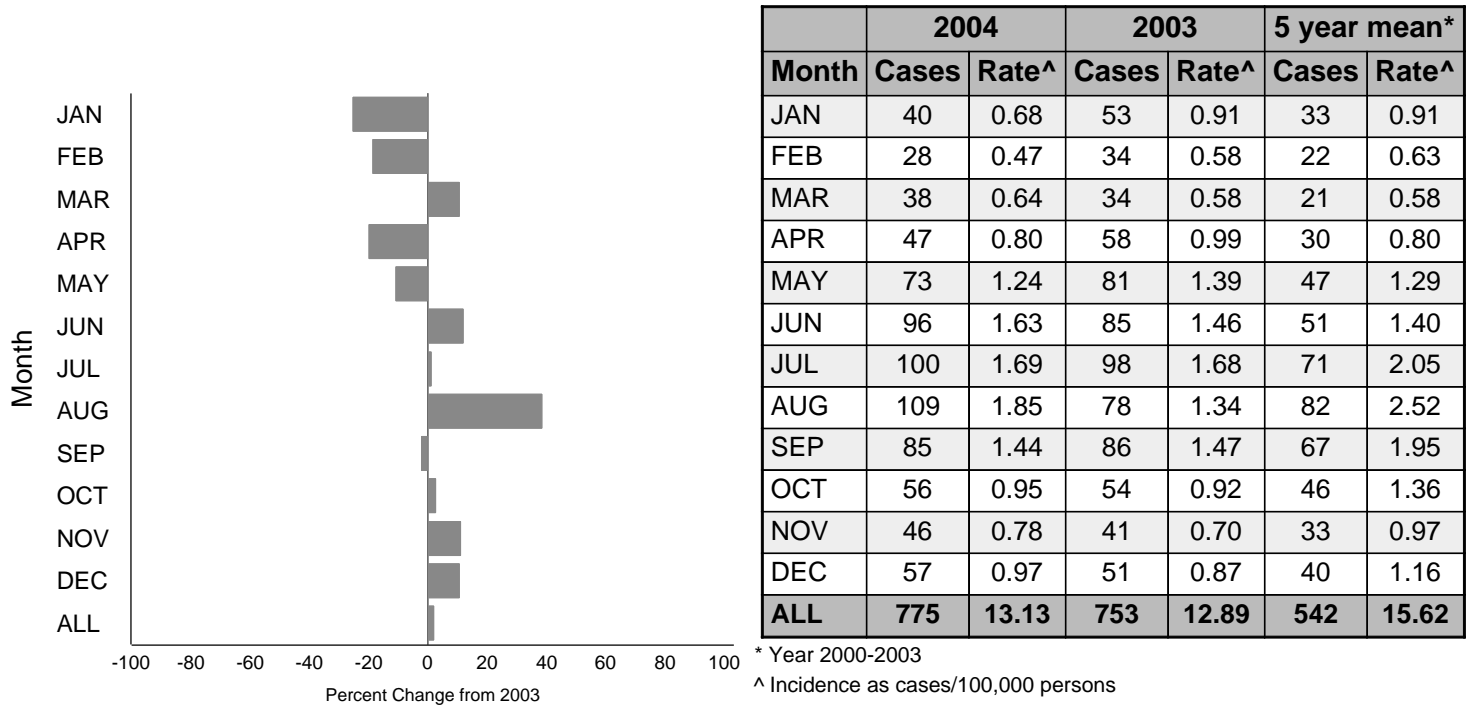


Figure 3j - *Salmonella*, all serotypes Annual Summary (Tennessee)  
Incidence for 1996 through 2004, by month



Percent change in incidence between 2003 and 2004, by month



\*Change exceeds 100%. +Percent increase cannot be calculated because 2003 rate is 0

Incidence for 2003 and 2004, by age group and sex

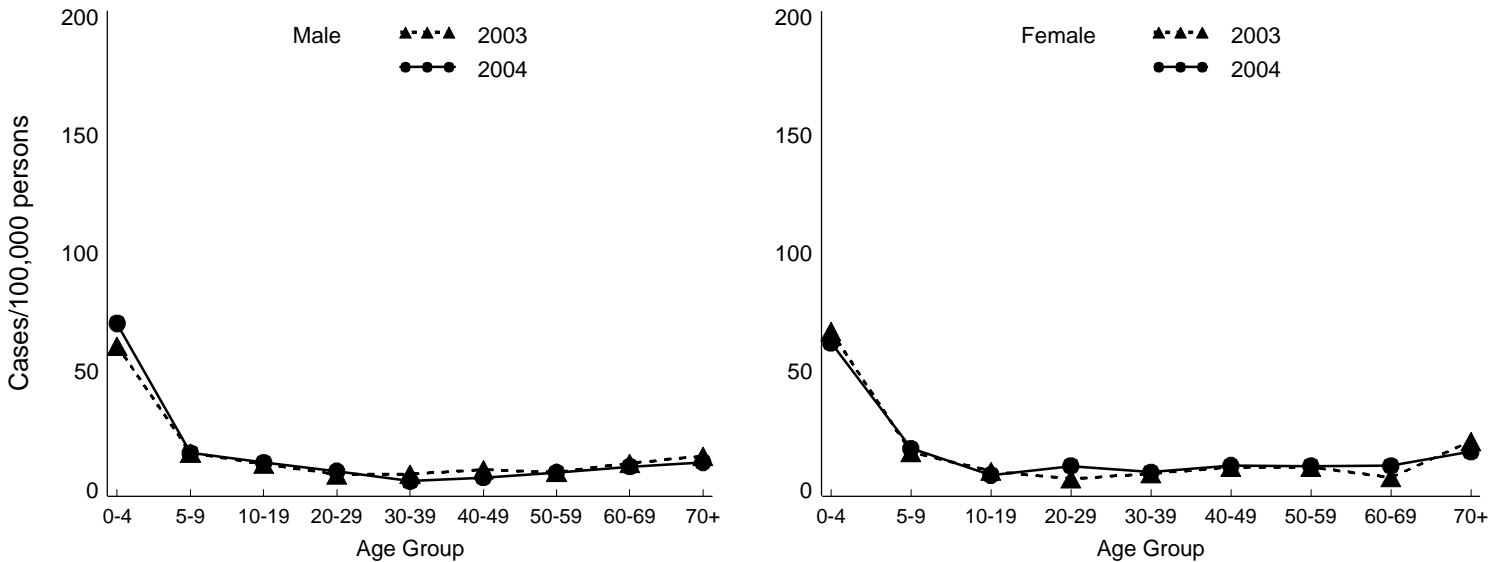
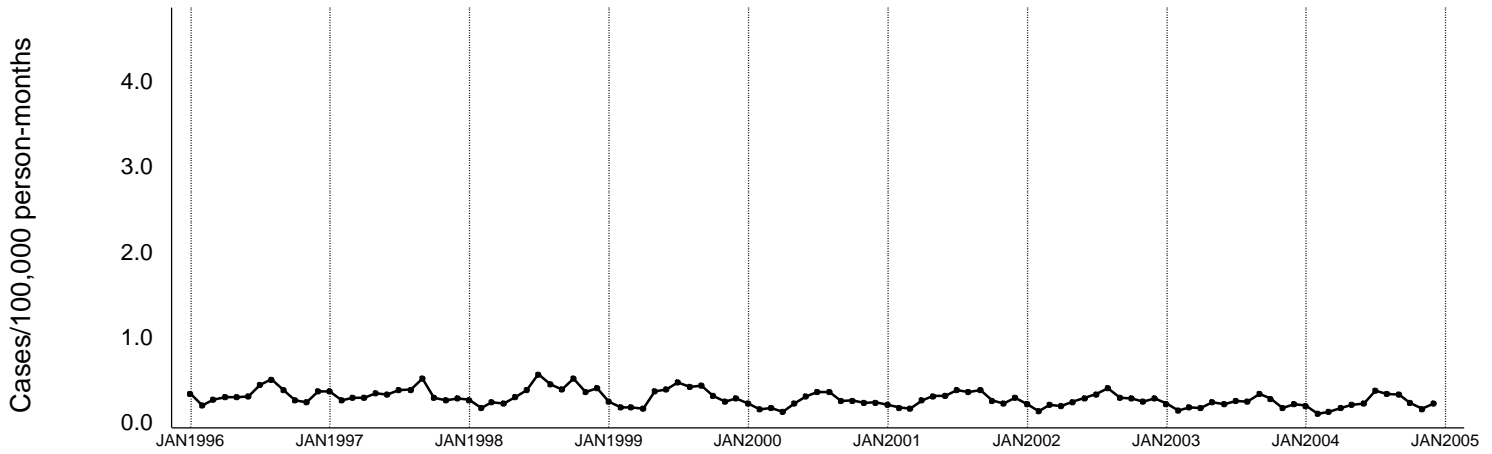
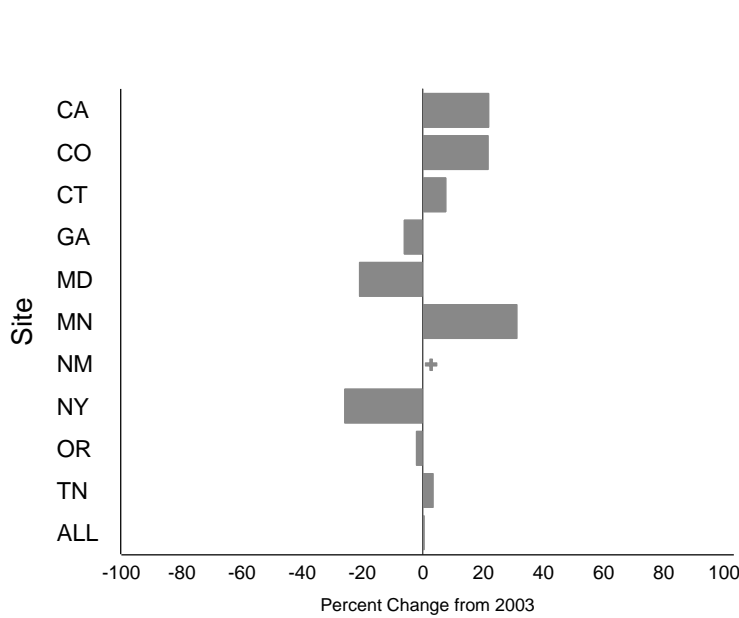


Figure 4 - *Salmonella* Typhimurium Annual Summary (All Sites)

Incidence for 1996 through 2004, by month



Percent change in incidence between 2003 and 2004, by site



Site	2004		2003		5 year mean*	
	Cases	Rate <sup>^</sup>	Cases	Rate <sup>^</sup>	Cases	Rate <sup>^</sup>
CA	84	2.62	69	2.15	72	2.39
CO	75	2.93	61	2.41	71	3.02
CT	91	2.60	84	2.41	109	3.20
GA	269	3.05	282	3.25	291	3.50
MD	126	2.27	158	2.87	123	3.20
MN	164	3.22	124	2.45	163	3.30
NM	57	2.99	0	0.00	0	0.00
NY	78	1.81	97	2.44	79	3.05
OR	79	2.20	80	2.25	81	2.34
TN	167	2.83	160	2.74	127	3.72
<b>ALL</b>	<b>1190</b>	<b>2.68</b>	<b>1115</b>	<b>2.66</b>	<b>1115</b>	<b>3.14</b>

\* Year 1999-2003 except for CO (2001-2003) & TN (2000-2003) & NM (2004)

<sup>^</sup> Incidence as cases/100,000 persons

\*Change exceeds 100%, +Percent increase cannot be calculated because 2003 rate is 0

Incidence for 2003 and 2004, by age group and sex

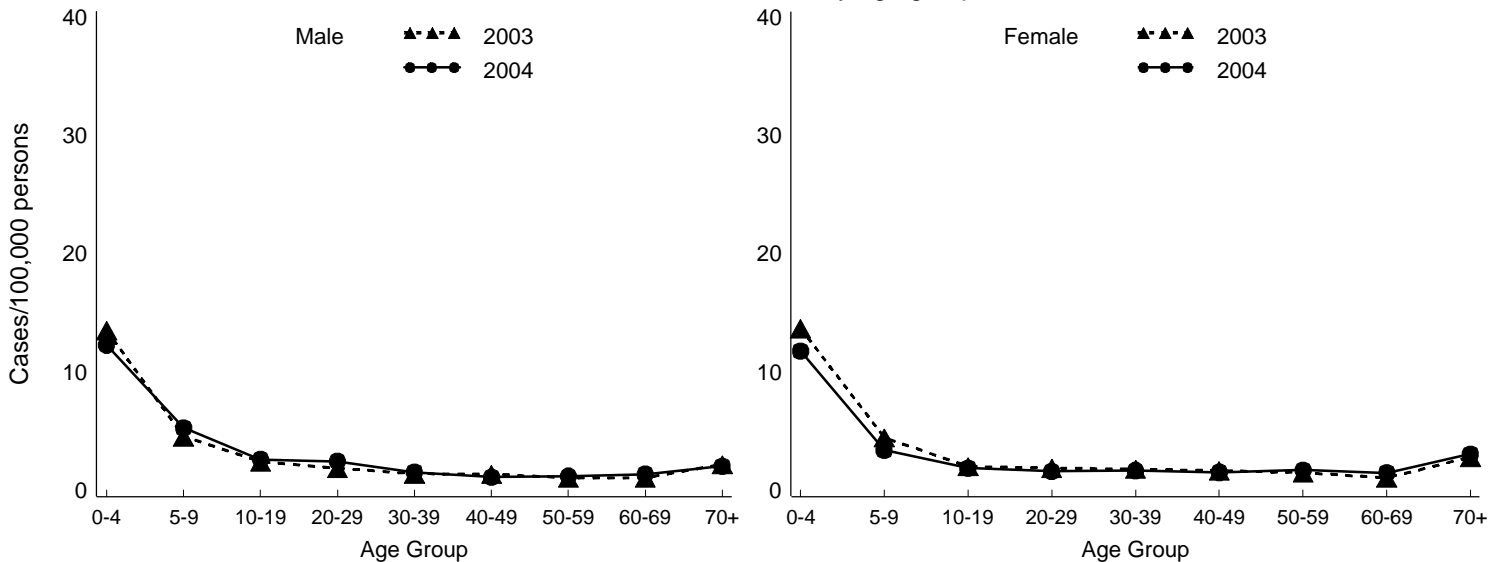
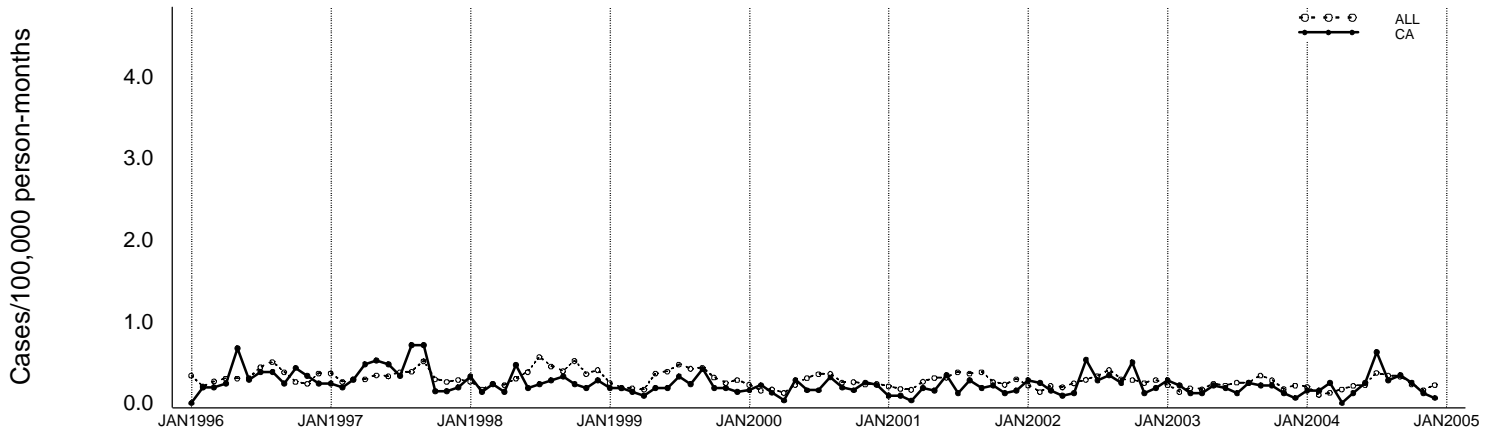
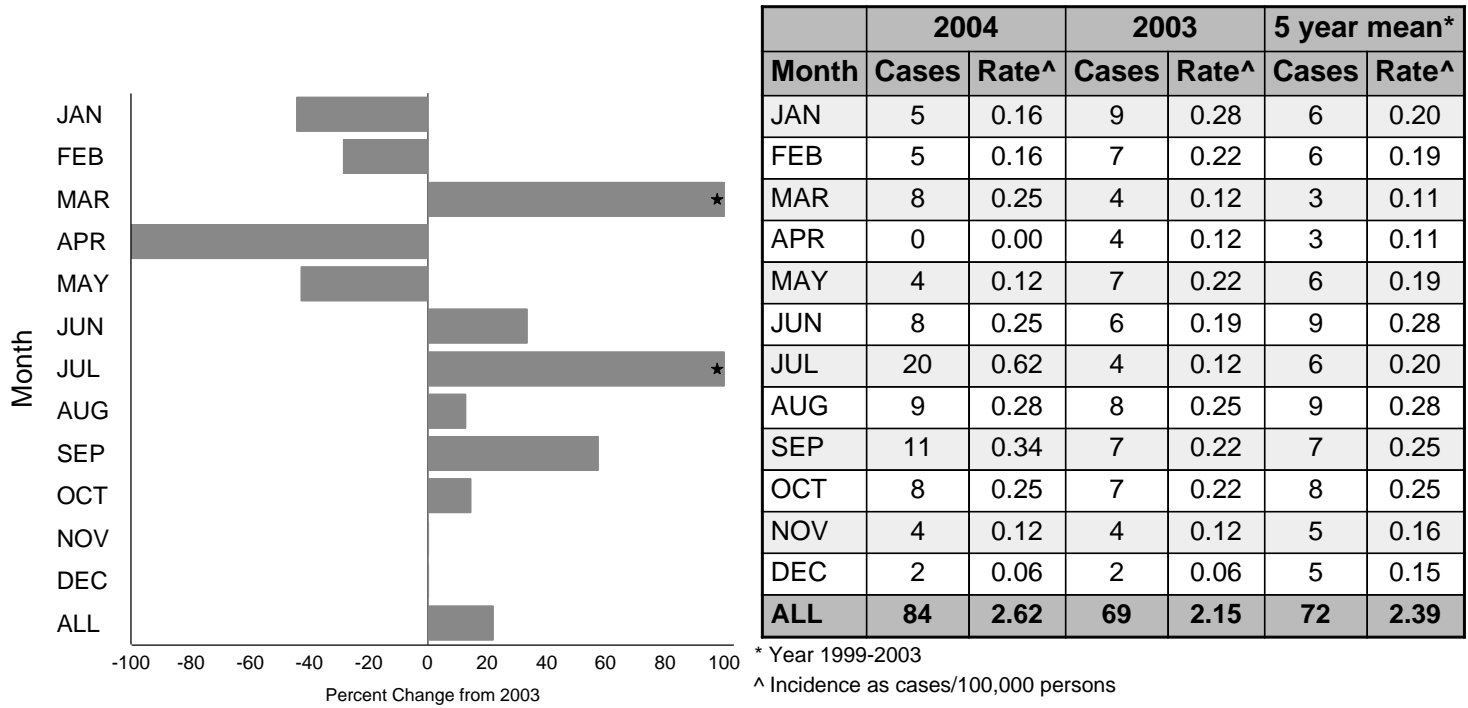


Figure 4a - *Salmonella* Typhimurium Annual Summary (California)  
Incidence for 1996 through 2004, by month



Percent change in incidence between 2003 and 2004, by month



\*Change exceeds 100%. +Percent increase cannot be calculated because 2003 rate is 0

Incidence for 2003 and 2004, by age group and sex

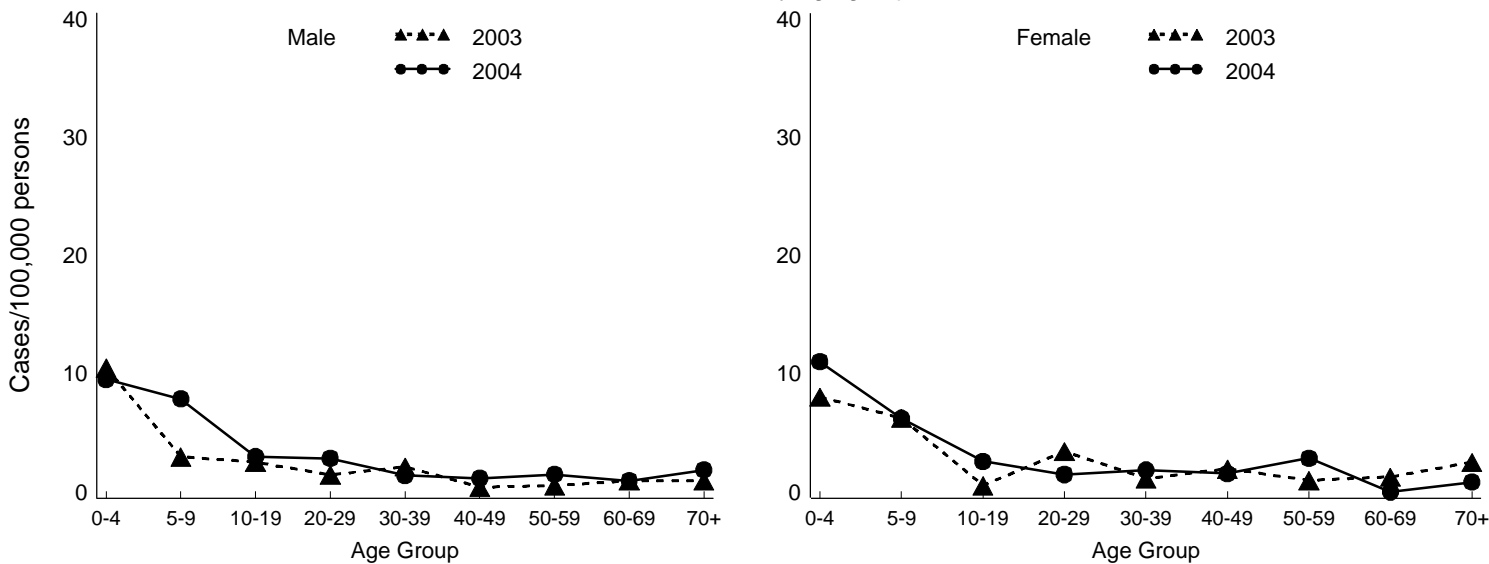
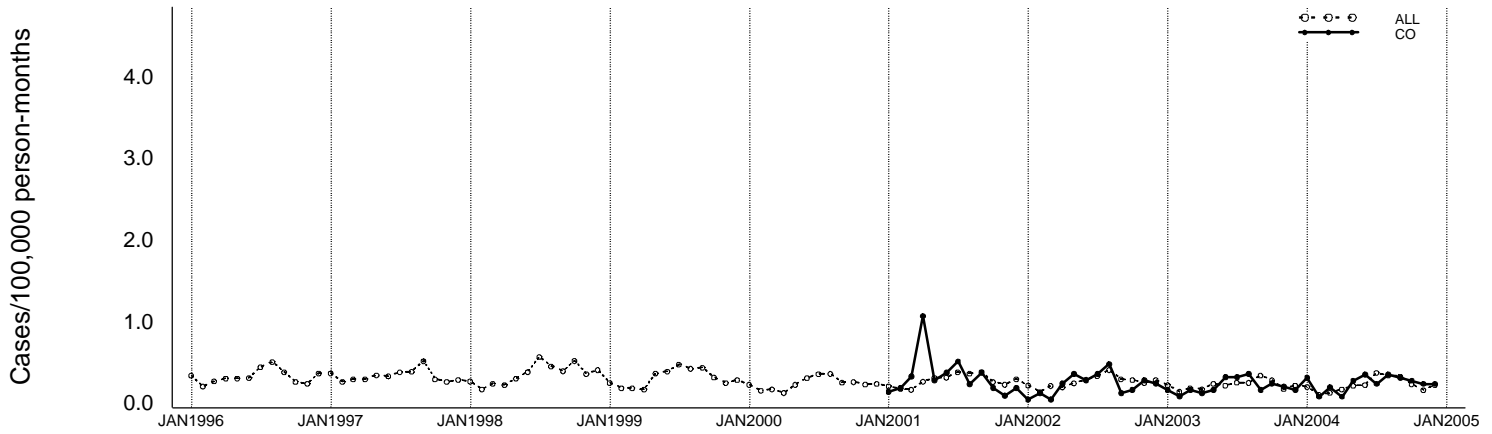
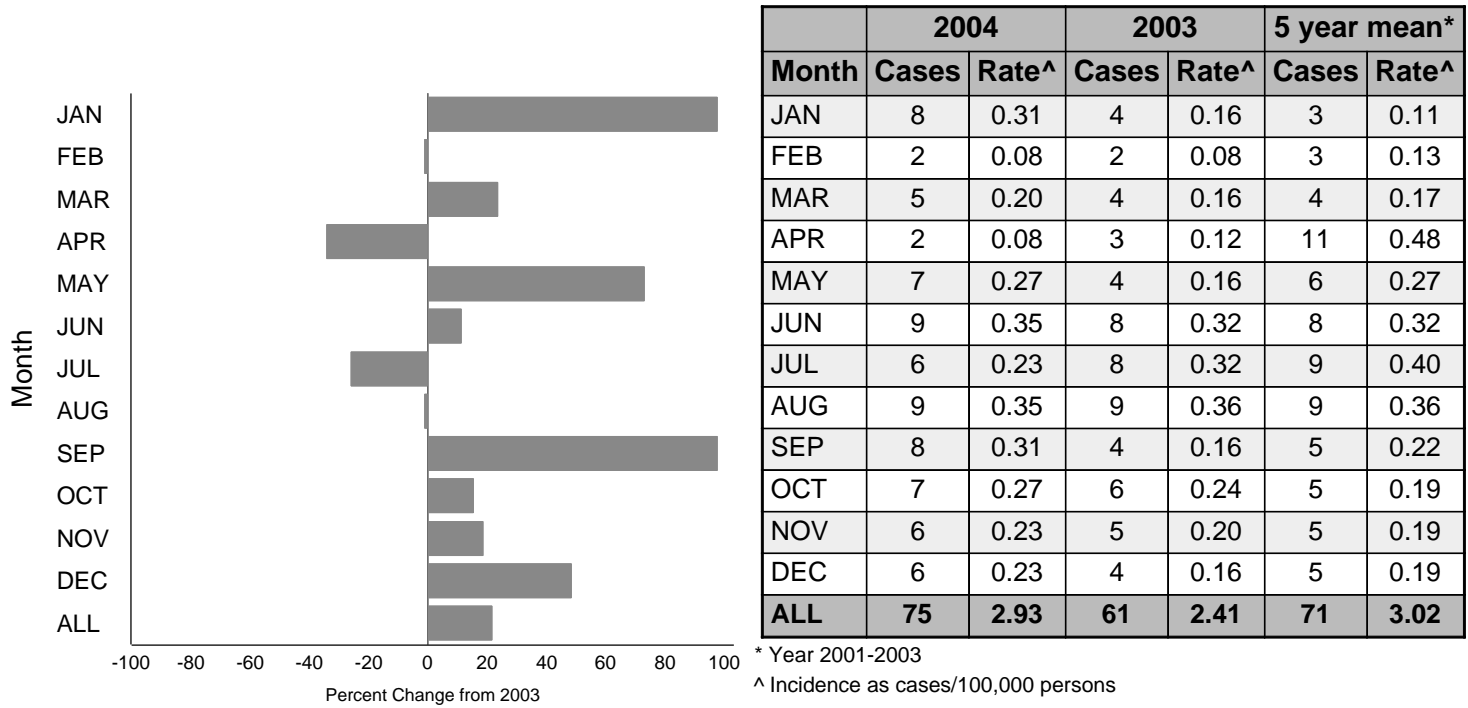


Figure 4b - *Salmonella* Typhimurium Annual Summary (Colorado)  
Incidence for 1996 through 2004, by month



Percent change in incidence between 2003 and 2004, by month



\*Change exceeds 100%. +Percent increase cannot be calculated because 2003 rate is 0

Incidence for 2003 and 2004, by age group and sex

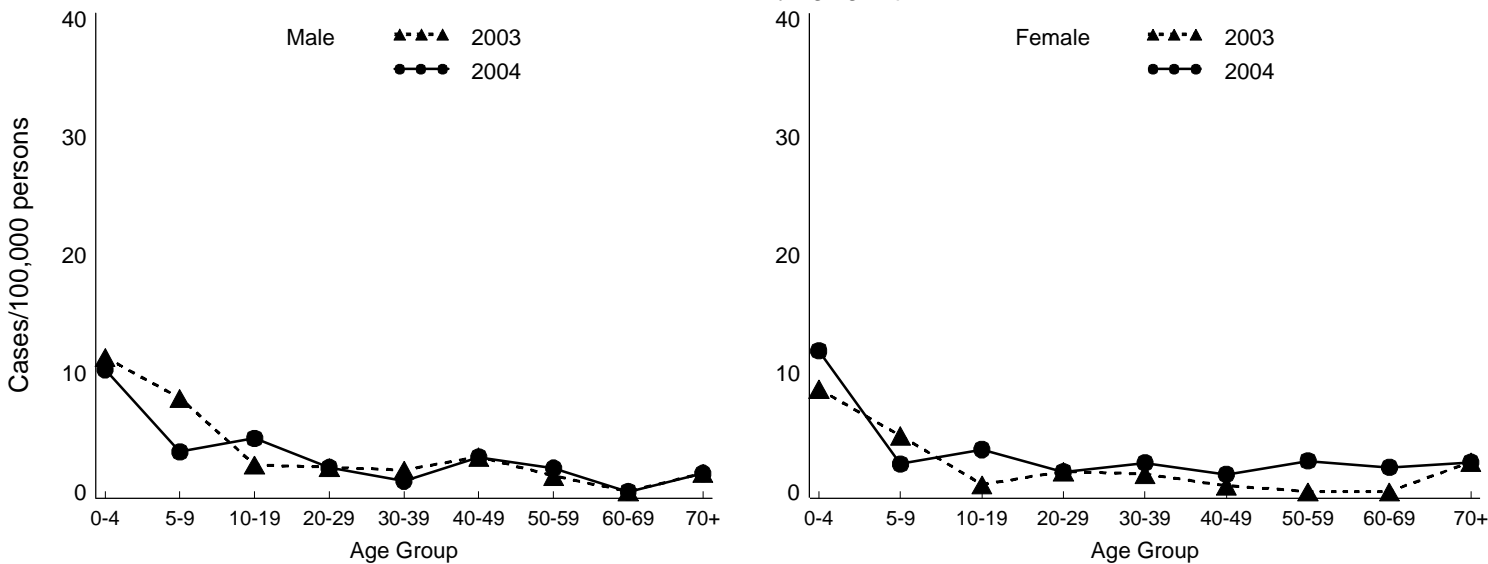
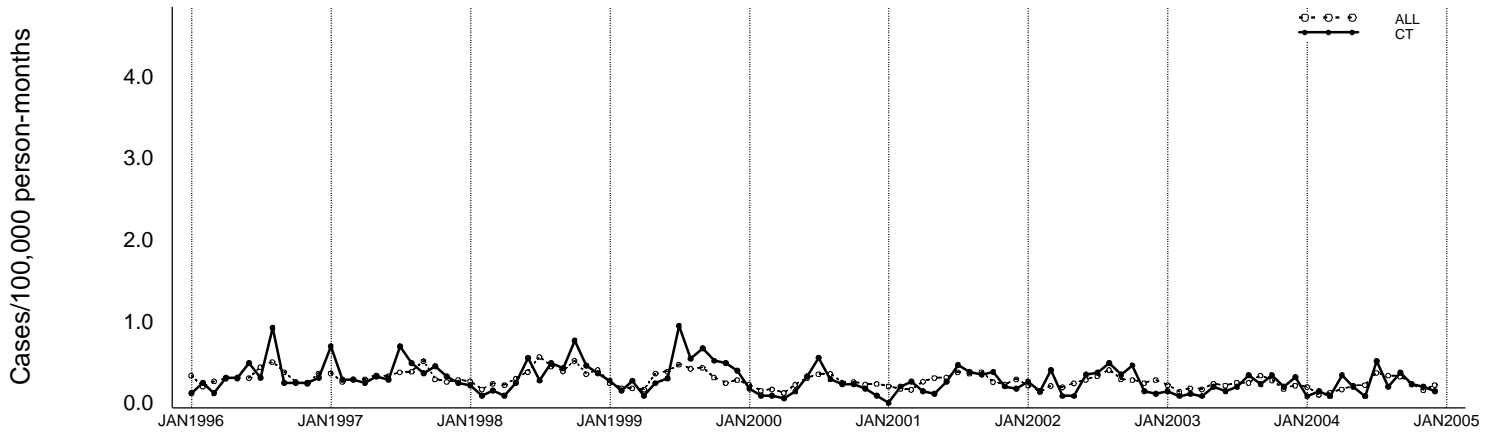
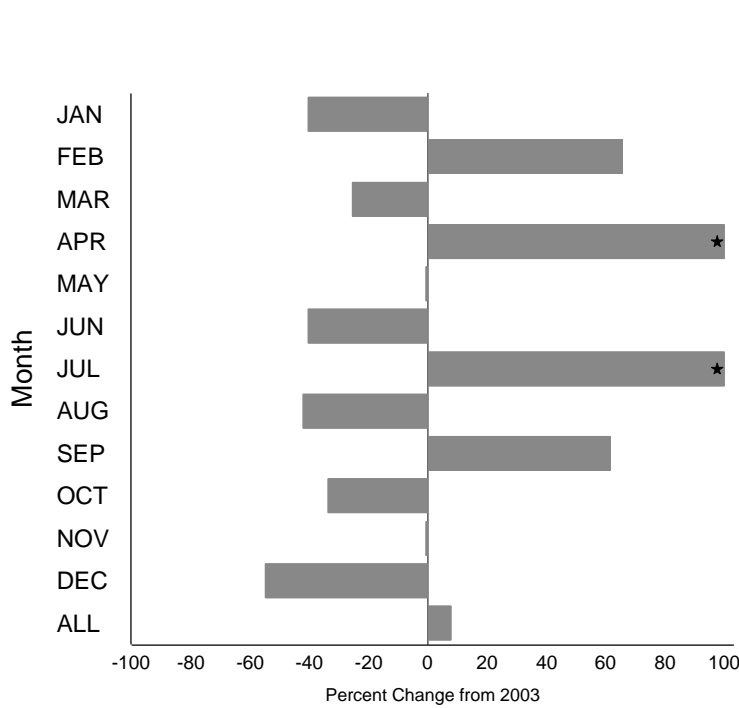


Figure 4c - *Salmonella* Typhimurium Annual Summary (Connecticut)  
Incidence for 1996 through 2004, by month



Percent change in incidence between 2003 and 2004, by month



	2004		2003		5 year mean*	
Month	Cases	Rate^	Cases	Rate^	Cases	Rate^
JAN	3	0.09	5	0.14	6	0.17
FEB	5	0.14	3	0.09	5	0.13
MAR	3	0.09	4	0.11	8	0.23
APR	12	0.34	3	0.09	3	0.09
MAY	7	0.20	7	0.20	5	0.16
JUN	3	0.09	5	0.14	9	0.28
JUL	18	0.51	7	0.20	17	0.51
AUG	7	0.20	12	0.34	14	0.41
SEP	13	0.37	8	0.23	12	0.37
OCT	8	0.23	12	0.34	13	0.39
NOV	7	0.20	7	0.20	8	0.24
DEC	5	0.14	11	0.32	7	0.22
<b>ALL</b>	<b>91</b>	<b>2.60</b>	<b>84</b>	<b>2.41</b>	<b>109</b>	<b>3.20</b>

\* Year 1999-2003

^ Incidence as cases/100,000 persons

\*Change exceeds 100%. +Percent increase cannot be calculated because 2003 rate is 0

Incidence for 2003 and 2004, by age group and sex

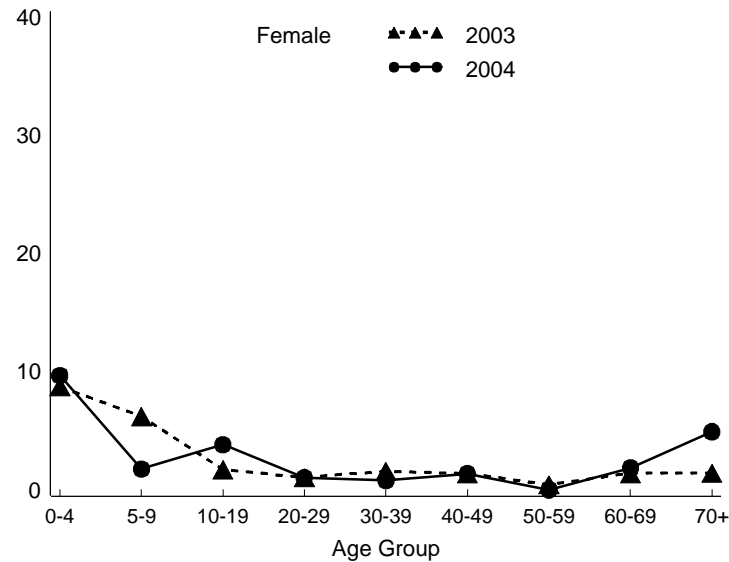
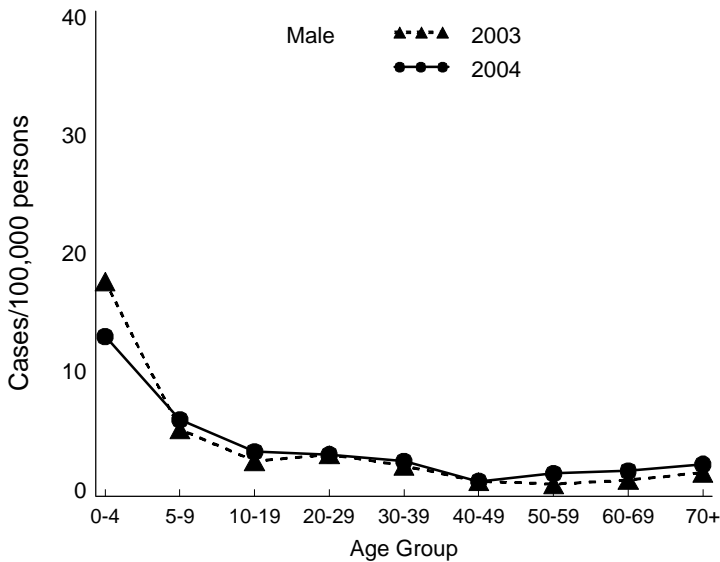
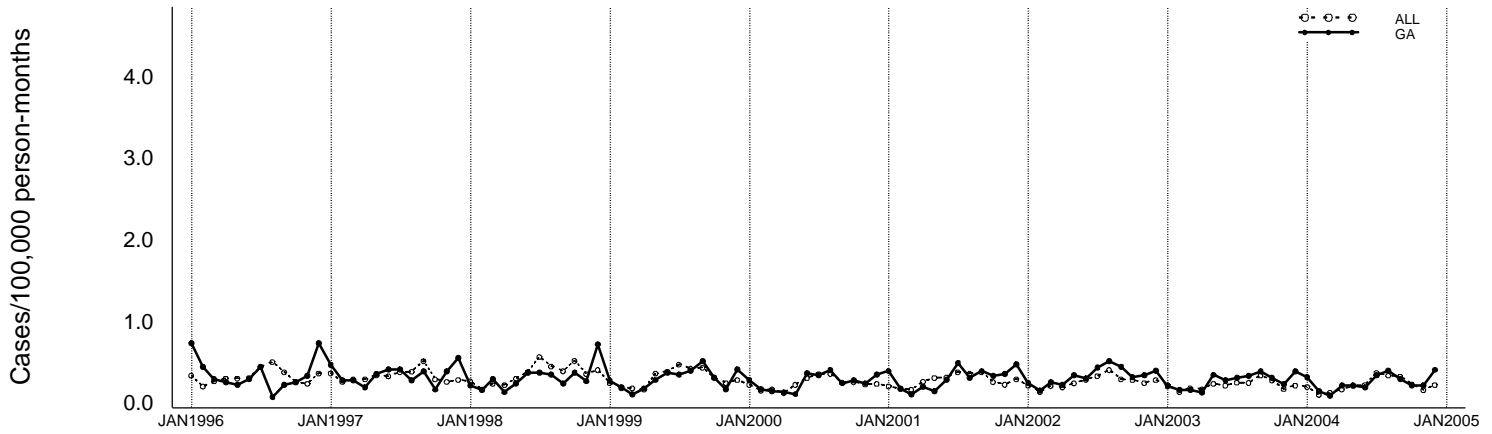
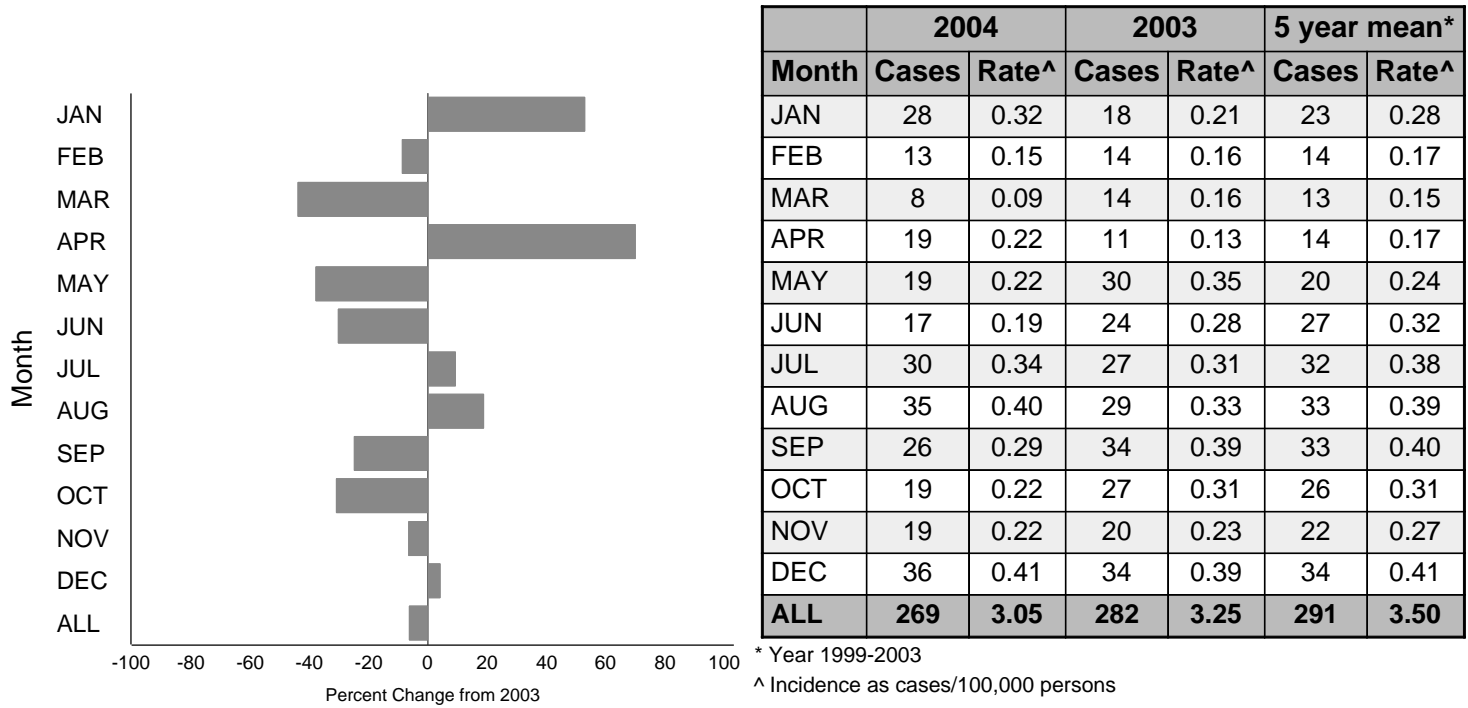




Figure 4d - *Salmonella* Typhimurium Annual Summary (Georgia)  
Incidence for 1996 through 2004, by month



Percent change in incidence between 2003 and 2004, by month



\*Change exceeds 100%. +Percent increase cannot be calculated because 2003 rate is 0

Incidence for 2003 and 2004, by age group and sex

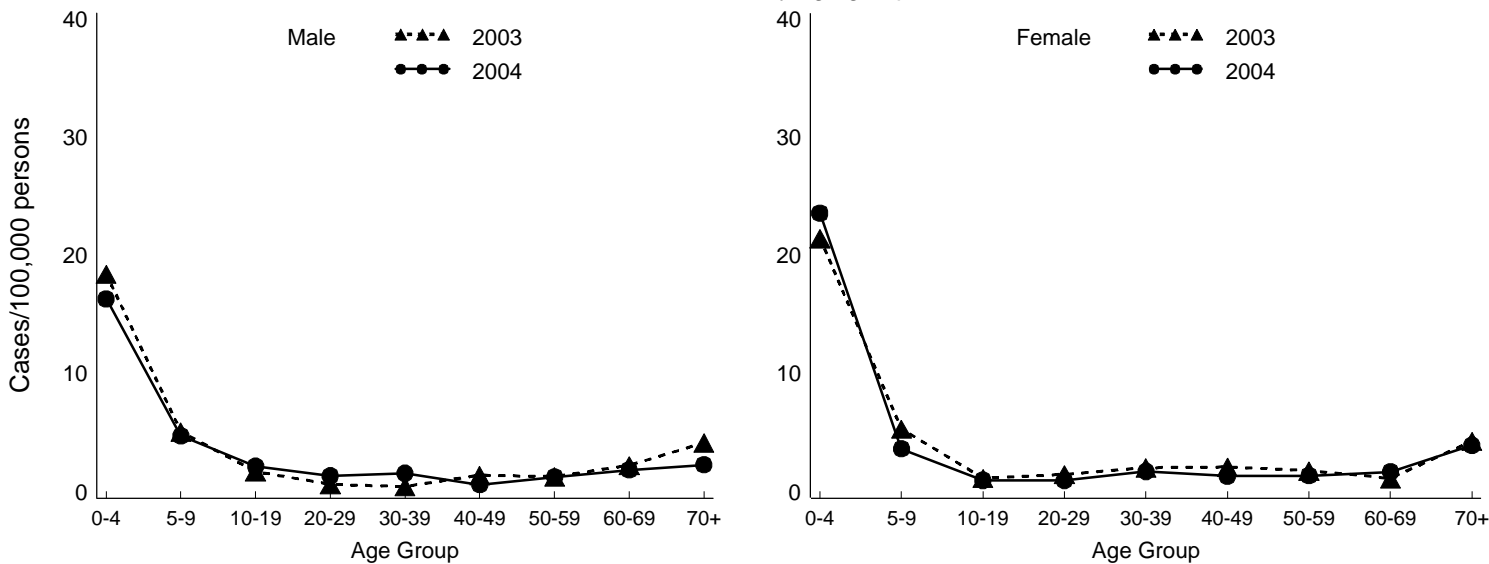
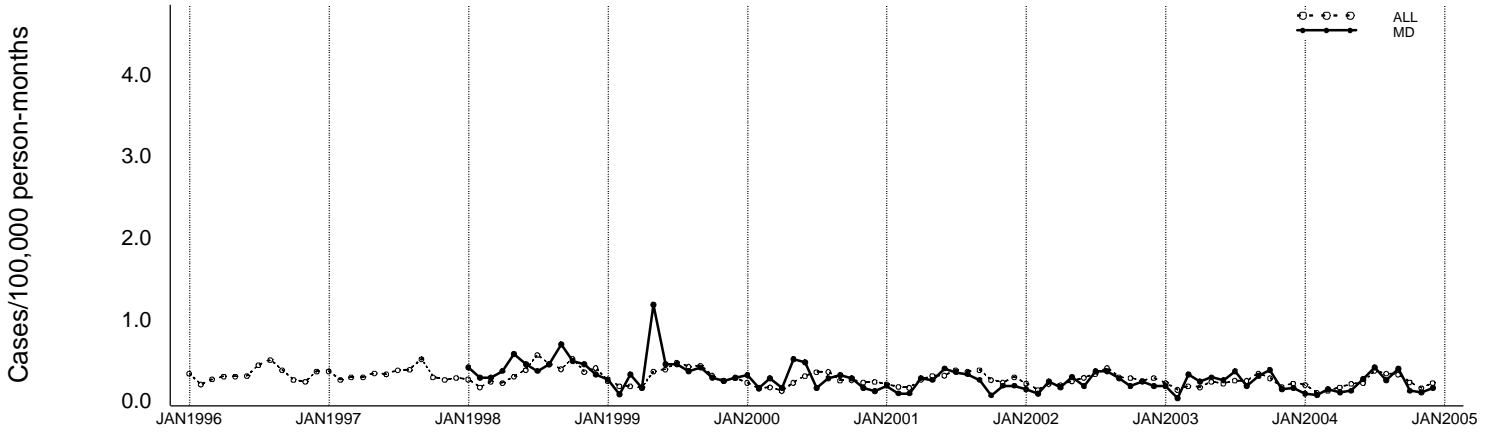
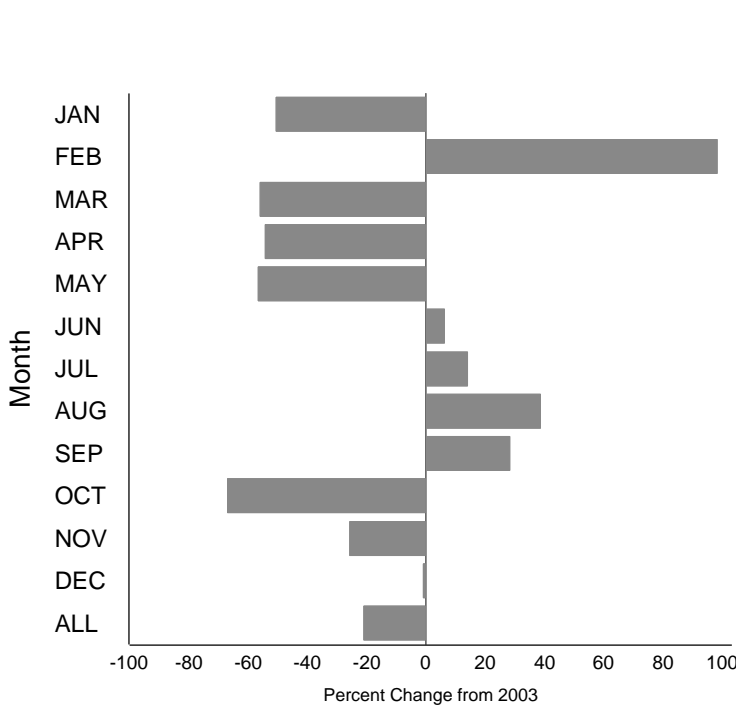


Figure 4e - *Salmonella* Typhimurium Annual Summary (Maryland)  
Incidence for 1996 through 2004, by month



Percent change in incidence between 2003 and 2004, by month



	2004		2003		5 year mean*	
Month	Cases	Rate^	Cases	Rate^	Cases	Rate^
JAN	5	0.09	10	0.18	8	0.22
FEB	4	0.07	2	0.04	3	0.09
MAR	8	0.14	18	0.33	10	0.25
APR	6	0.11	13	0.24	8	0.20
MAY	7	0.13	16	0.29	17	0.51
JUN	15	0.27	14	0.25	13	0.35
JUL	23	0.41	20	0.36	14	0.34
AUG	14	0.25	10	0.18	12	0.30
SEP	22	0.40	17	0.31	12	0.31
OCT	7	0.13	21	0.38	10	0.24
NOV	6	0.11	8	0.15	8	0.20
DEC	9	0.16	9	0.16	7	0.19
<b>ALL</b>	<b>126</b>	<b>2.27</b>	<b>158</b>	<b>2.87</b>	<b>123</b>	<b>3.21</b>

\* Year 1999-2003

^ Incidence as cases/100,000 persons

\*Change exceeds 100%. +Percent increase cannot be calculated because 2003 rate is 0

Incidence for 2003 and 2004, by age group and sex

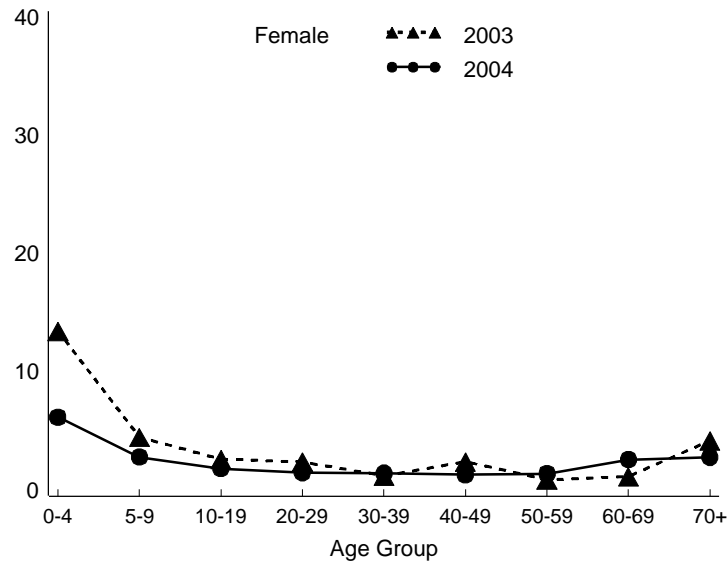
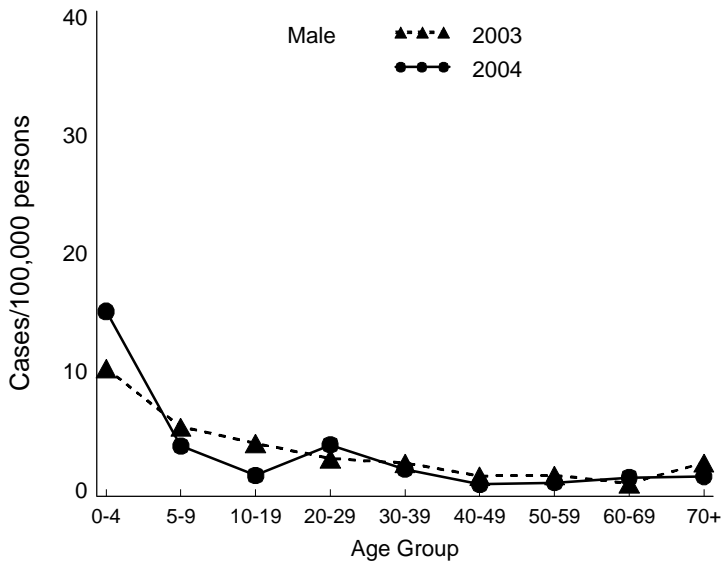
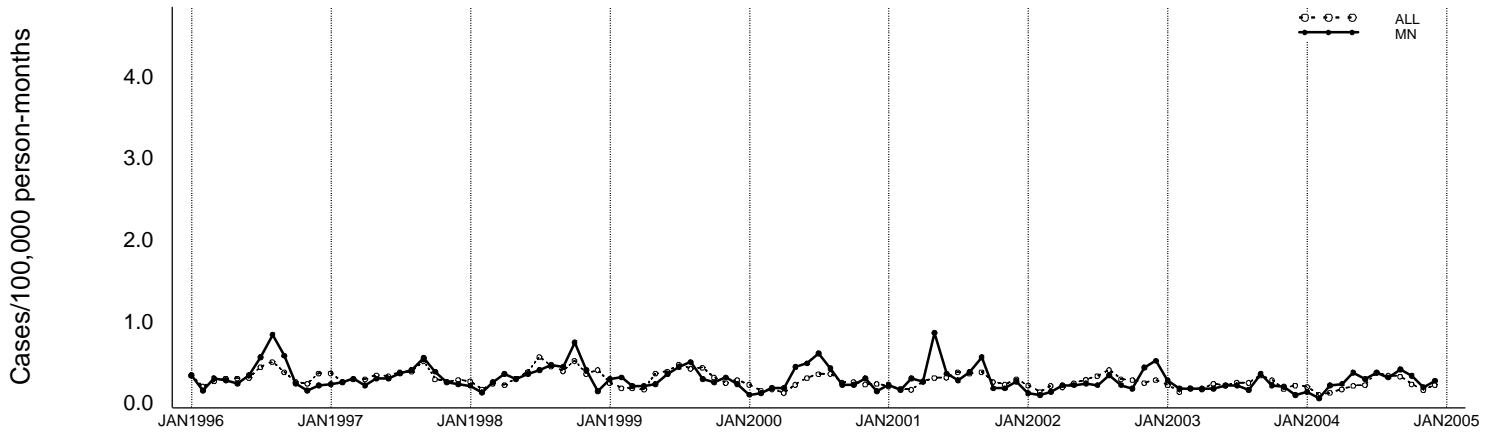
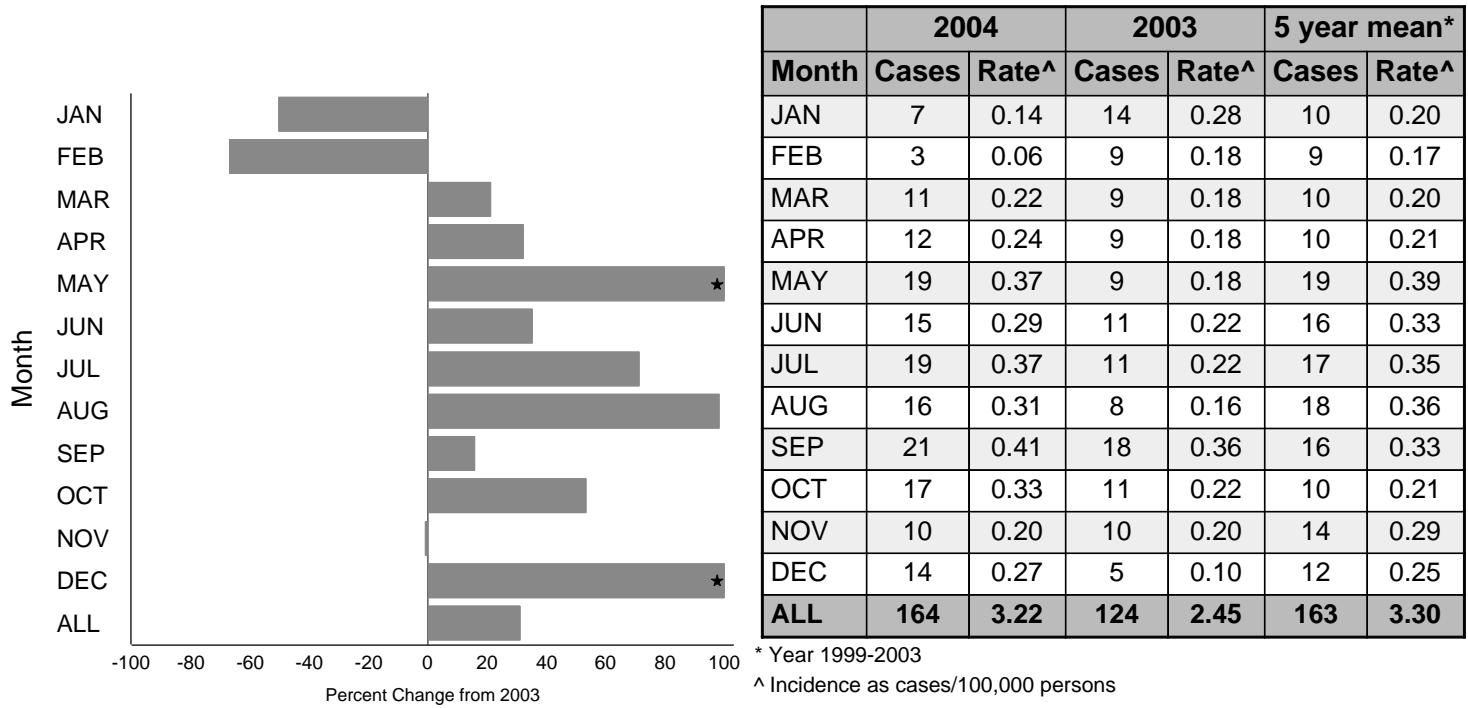


Figure 4f - *Salmonella* Typhimurium Annual Summary (Minnesota)  
Incidence for 1996 through 2004, by month



Percent change in incidence between 2003 and 2004, by month



\*Change exceeds 100%. +Percent increase cannot be calculated because 2003 rate is 0

Incidence for 2003 and 2004, by age group and sex

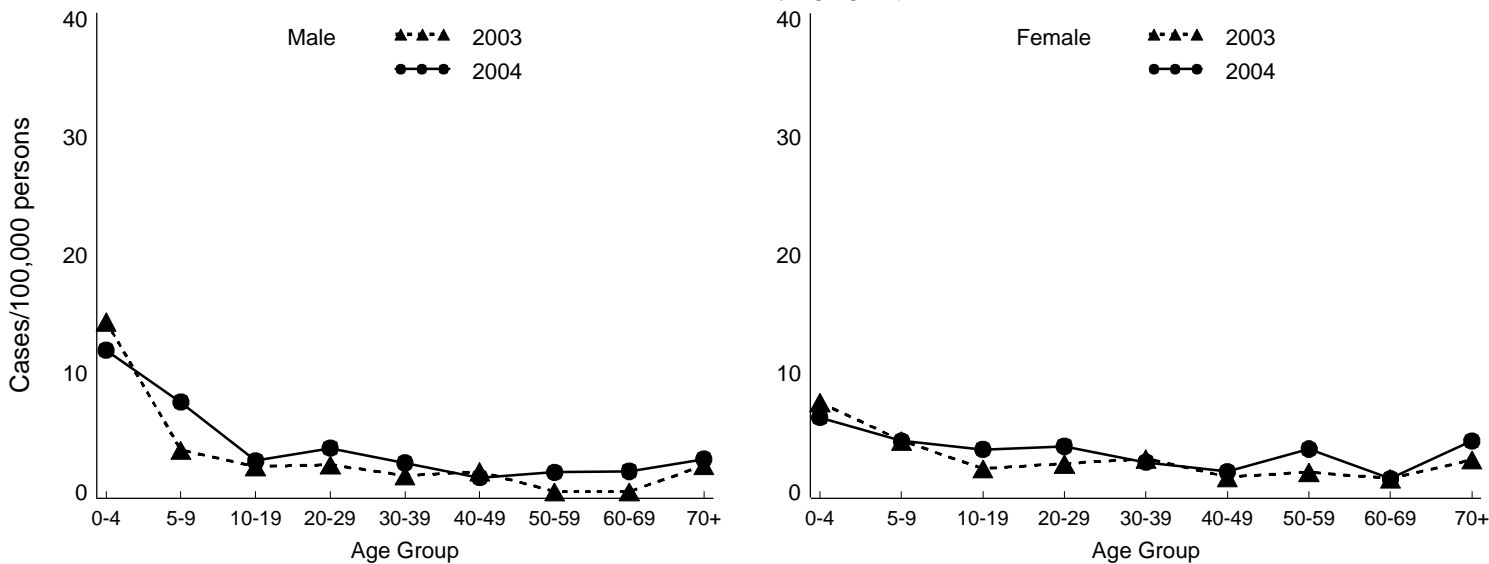
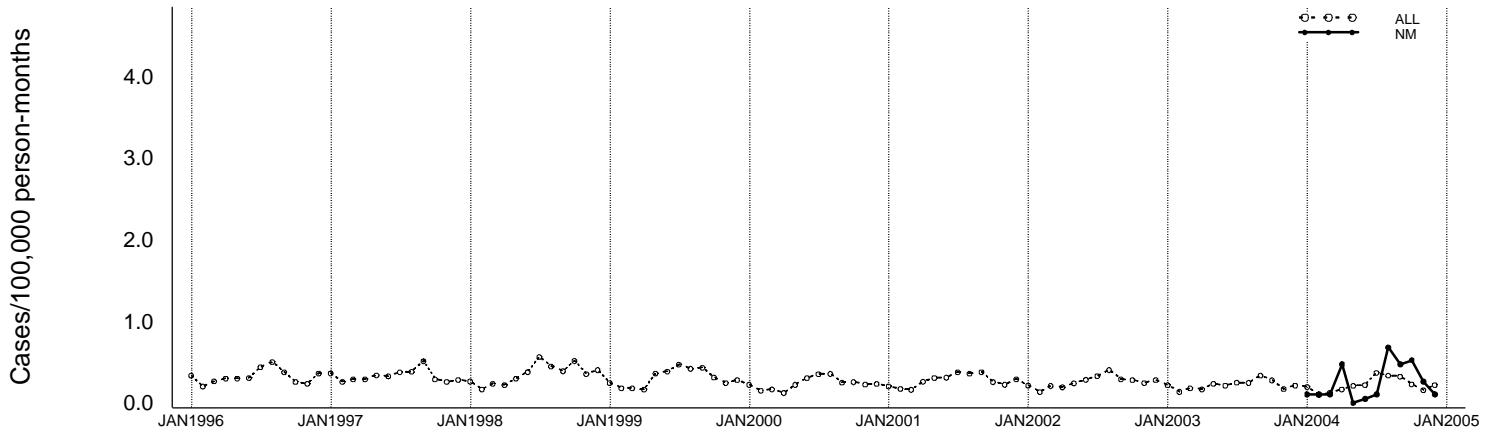
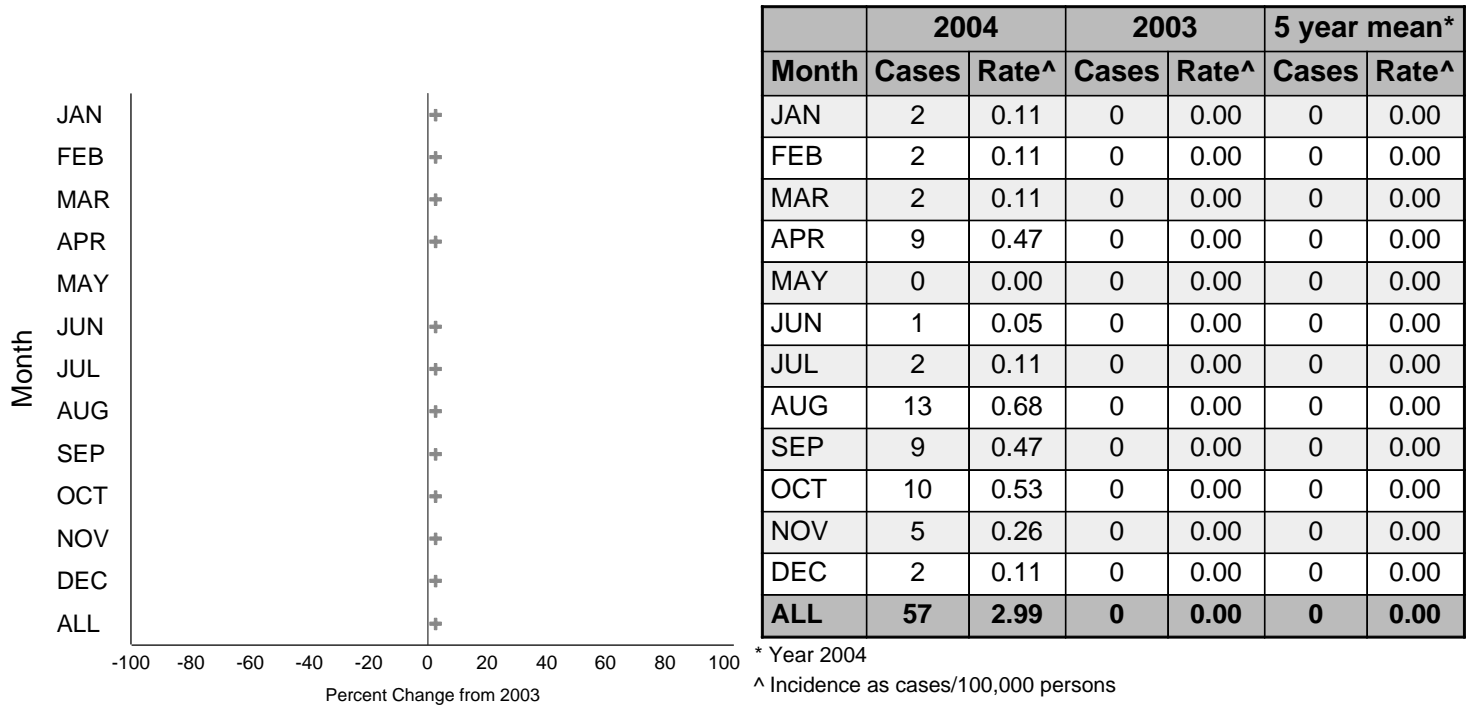


Figure 4g - *Salmonella* Typhimurium Annual Summary (New Mexico)  
Incidence for 1996 through 2004, by month



Percent change in incidence between 2003 and 2004, by month



\*Change exceeds 100%. +Percent increase cannot be calculated because 2003 rate is 0

Incidence for 2003 and 2004, by age group and sex

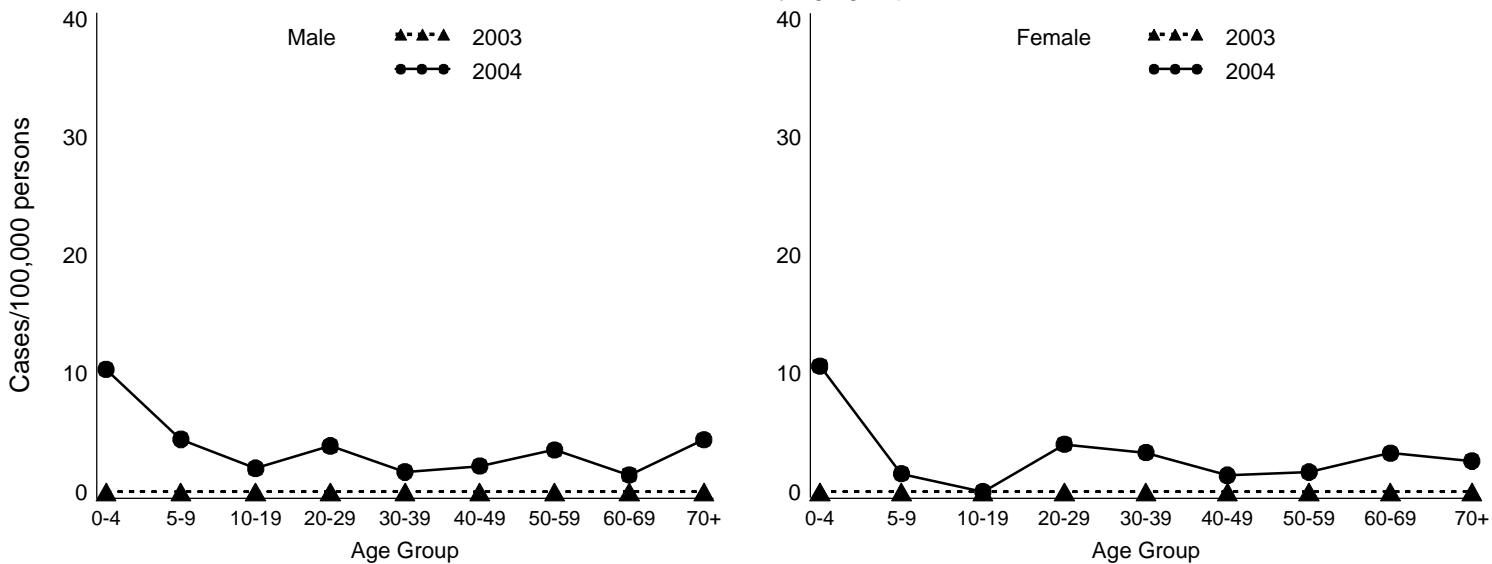
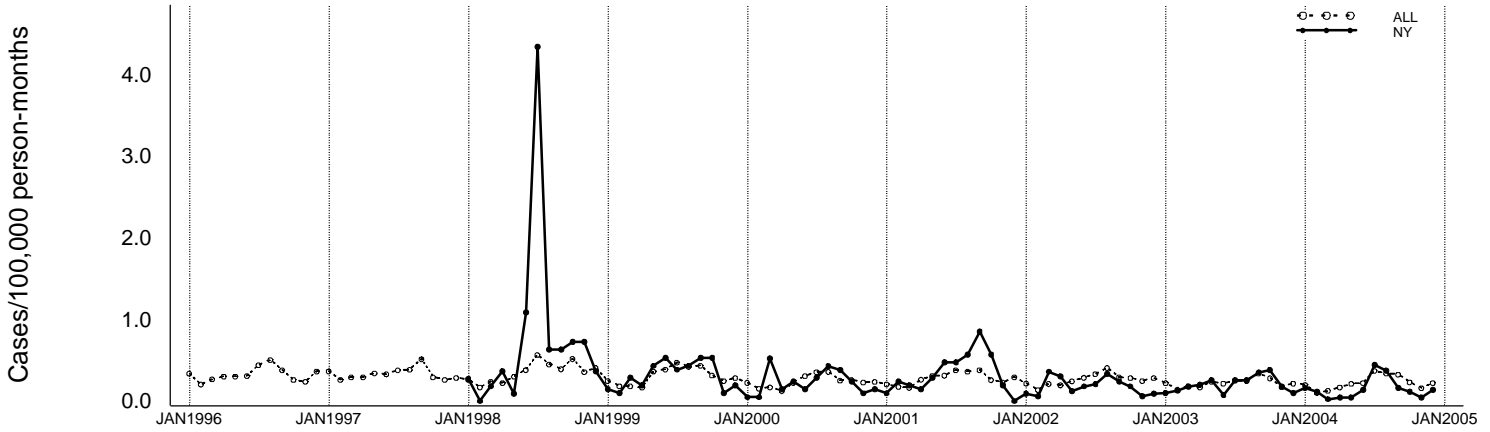
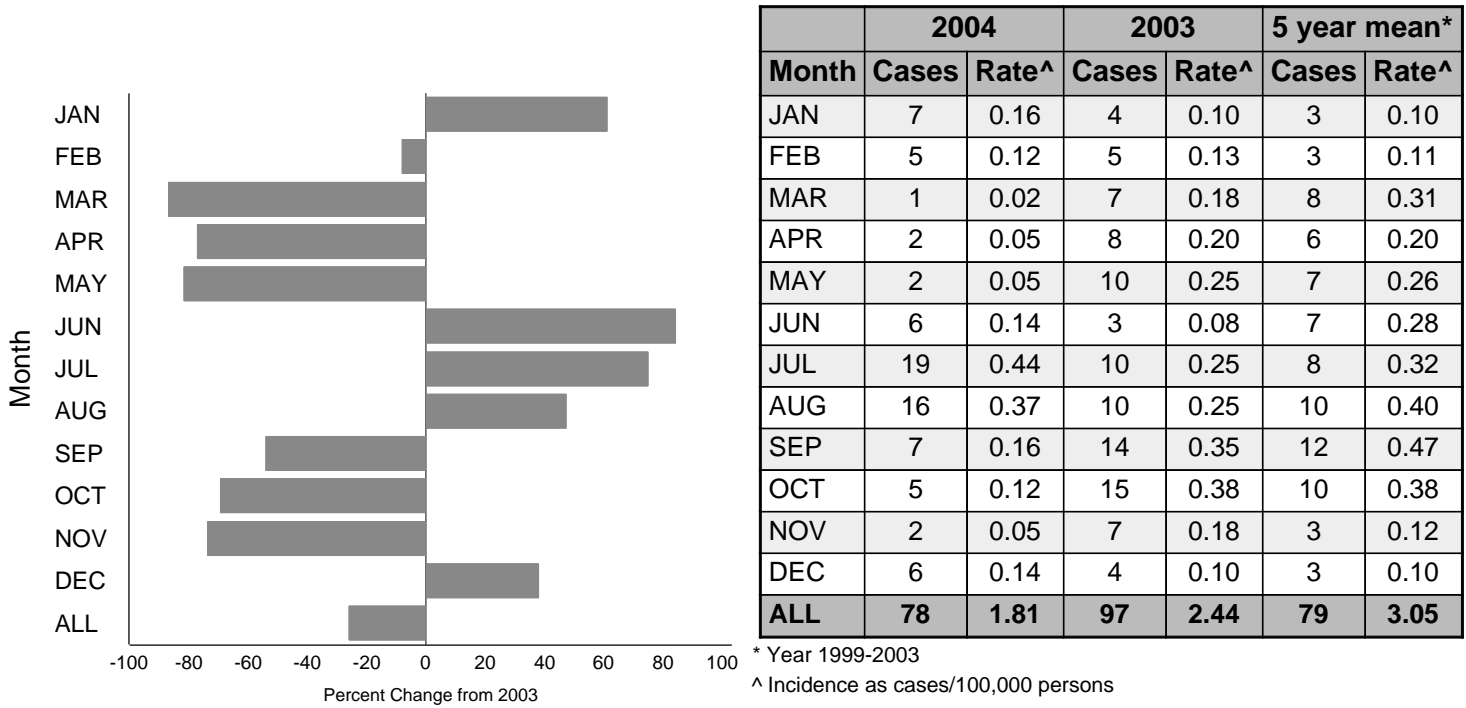


Figure 4h - *Salmonella* Typhimurium Annual Summary (New York)  
Incidence for 1996 through 2004, by month



Percent change in incidence between JAN2000 and 2003 and 2004, by month



\*Change exceeds 100%. +Percent increase cannot be calculated because 2003 rate is 0

Incidence for 2003 and 2004, by age group and sex

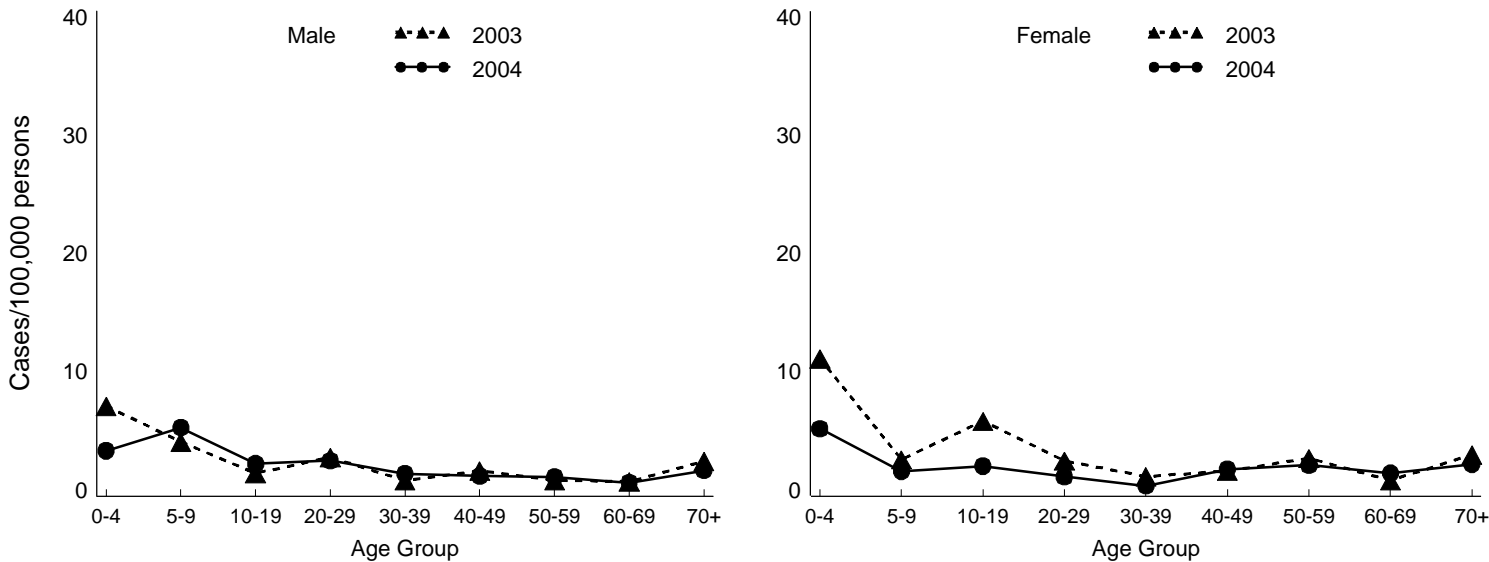
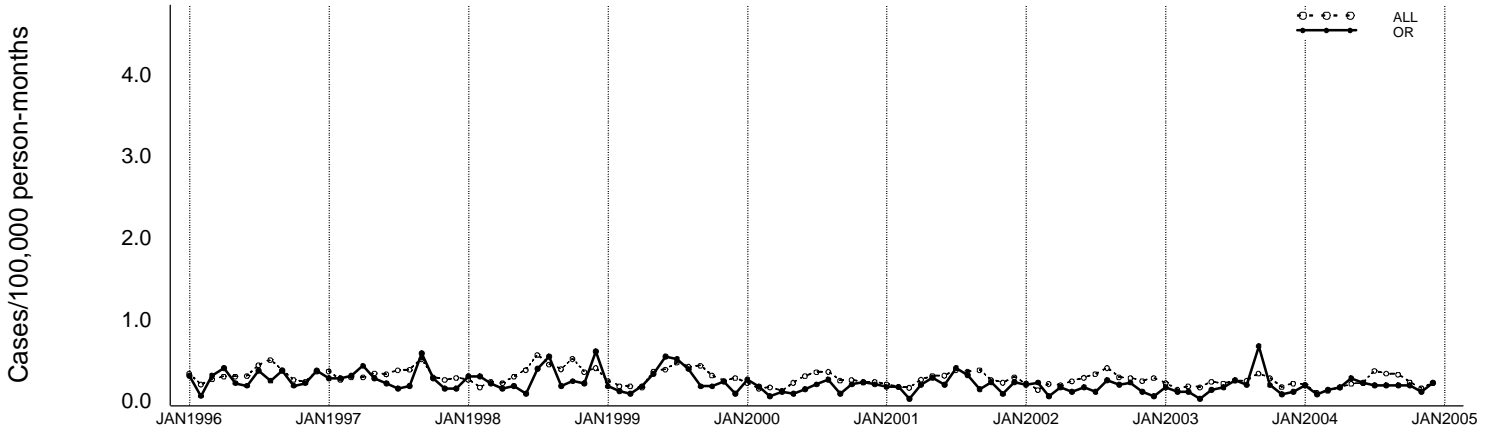
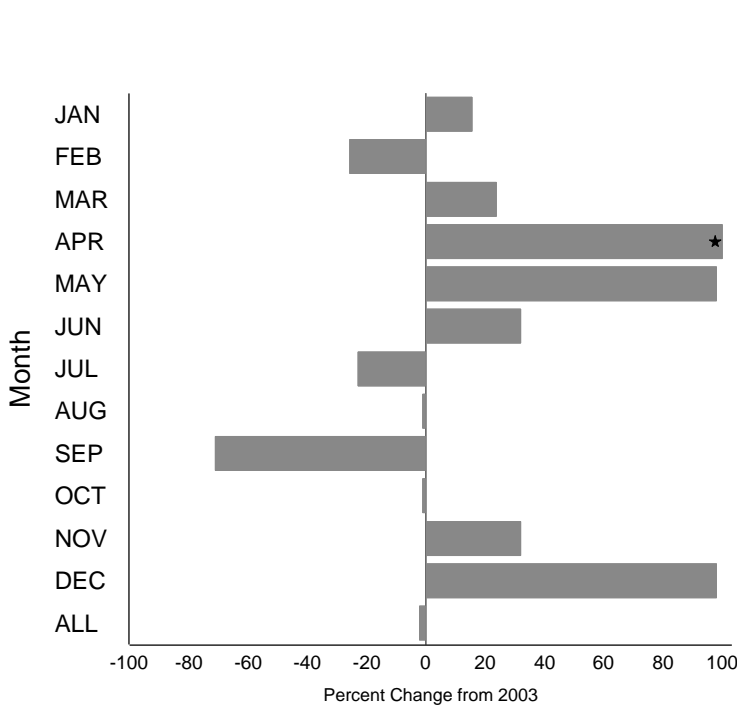


Figure 4i - *Salmonella* Typhimurium Annual Summary (Oregon)  
Incidence for 1996 through 2004, by month



Percent change in incidence between 2003 and 2004, by month



	2004		2003		5 year mean*	
Month	Cases	Rate^	Cases	Rate^	Cases	Rate^
JAN	7	0.19	6	0.17	7	0.20
FEB	3	0.08	4	0.11	6	0.16
MAR	5	0.14	4	0.11	2	0.07
APR	6	0.17	1	0.03	5	0.14
MAY	10	0.28	5	0.14	7	0.19
JUN	8	0.22	6	0.17	8	0.25
JUL	7	0.19	9	0.25	10	0.30
AUG	7	0.19	7	0.20	10	0.28
SEP	7	0.19	24	0.67	9	0.26
OCT	7	0.19	7	0.20	7	0.21
NOV	4	0.11	3	0.08	5	0.15
DEC	8	0.22	4	0.11	5	0.14
<b>ALL</b>	<b>79</b>	<b>2.20</b>	<b>80</b>	<b>2.25</b>	<b>81</b>	<b>2.34</b>

\* Year 1999-2003

^ Incidence as cases/100,000 persons

\*Change exceeds 100%. +Percent increase cannot be calculated because 2003 rate is 0

Incidence for 2003 and 2004, by age group and sex

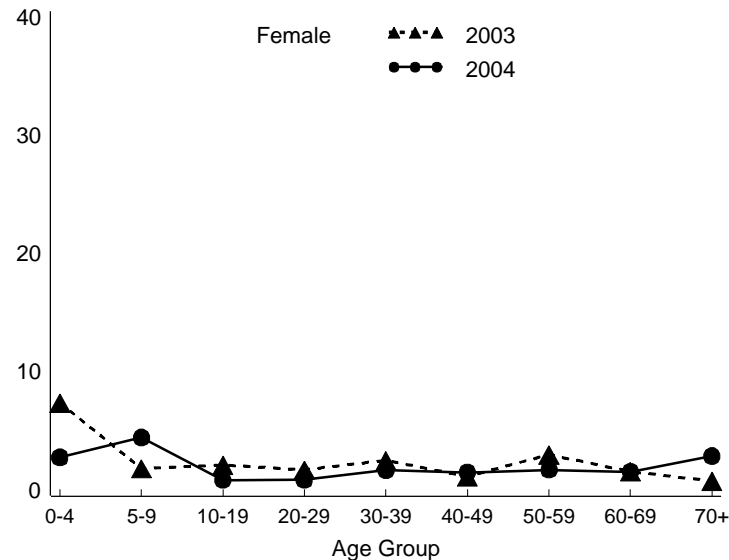
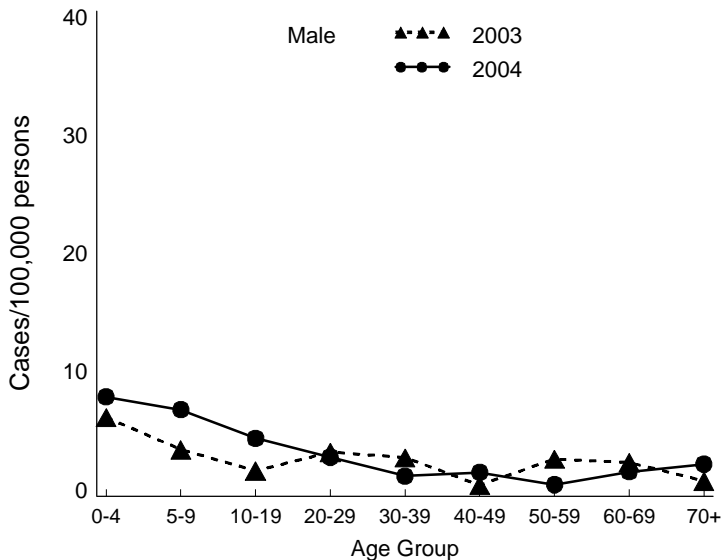
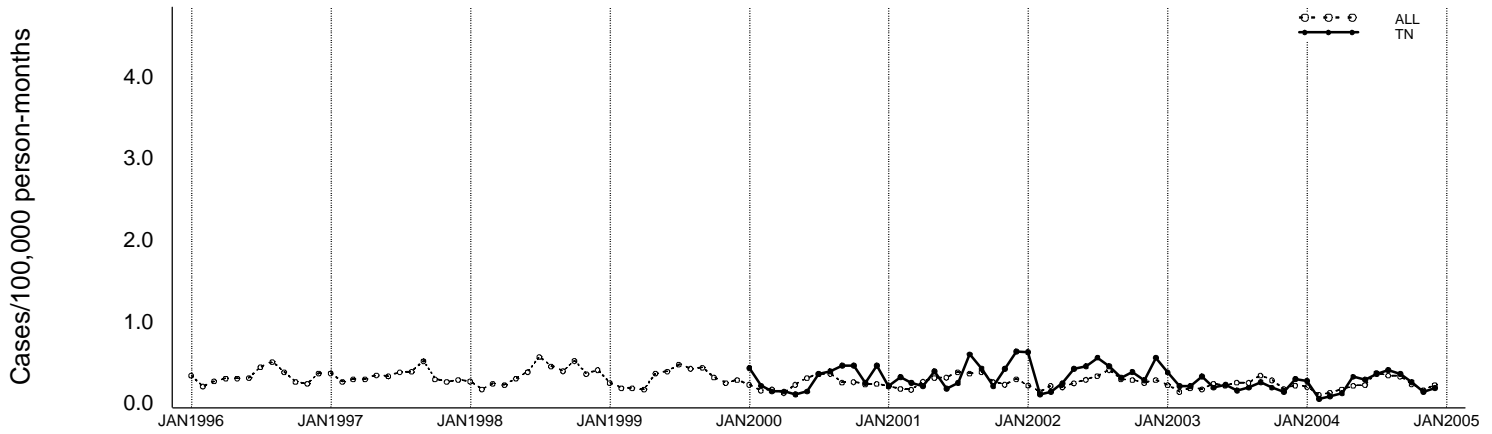
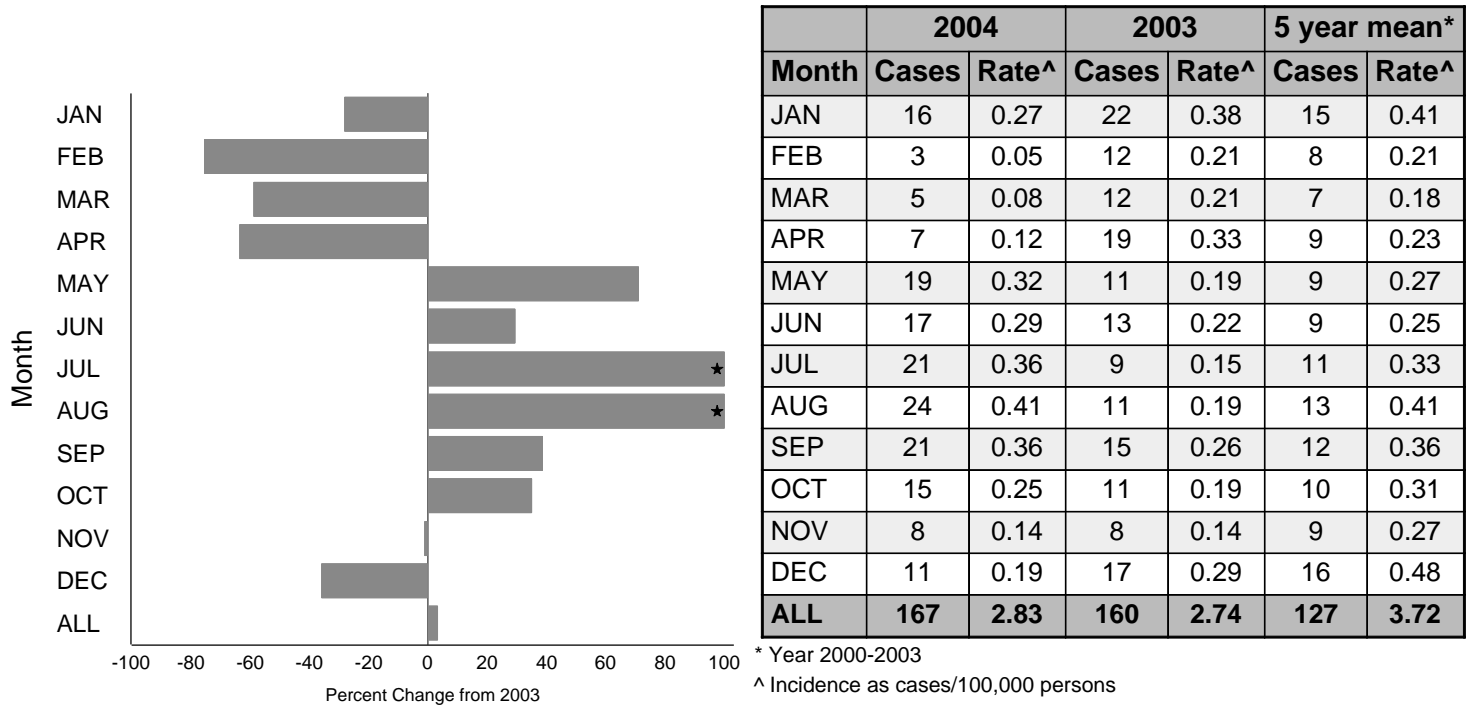


Figure 4j - *Salmonella* Typhimurium Annual Summary (Tennessee)  
Incidence for 1996 through 2004, by month

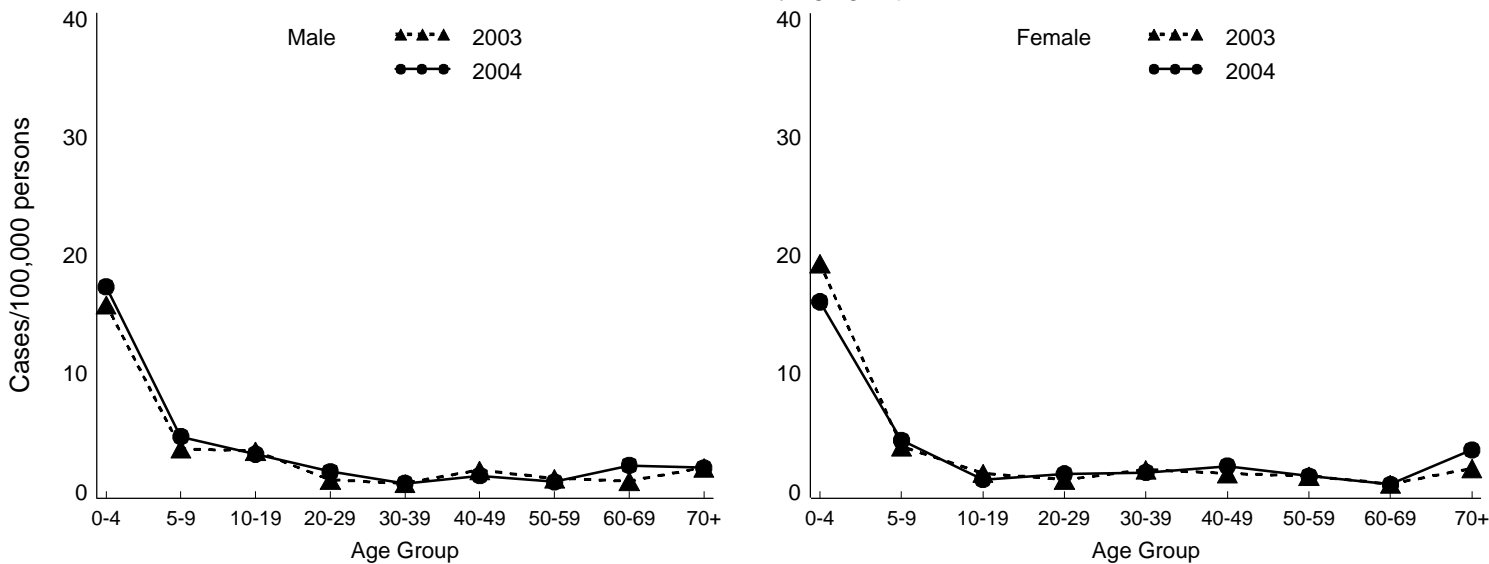


Percent change in incidence between 2003 and 2004, by month



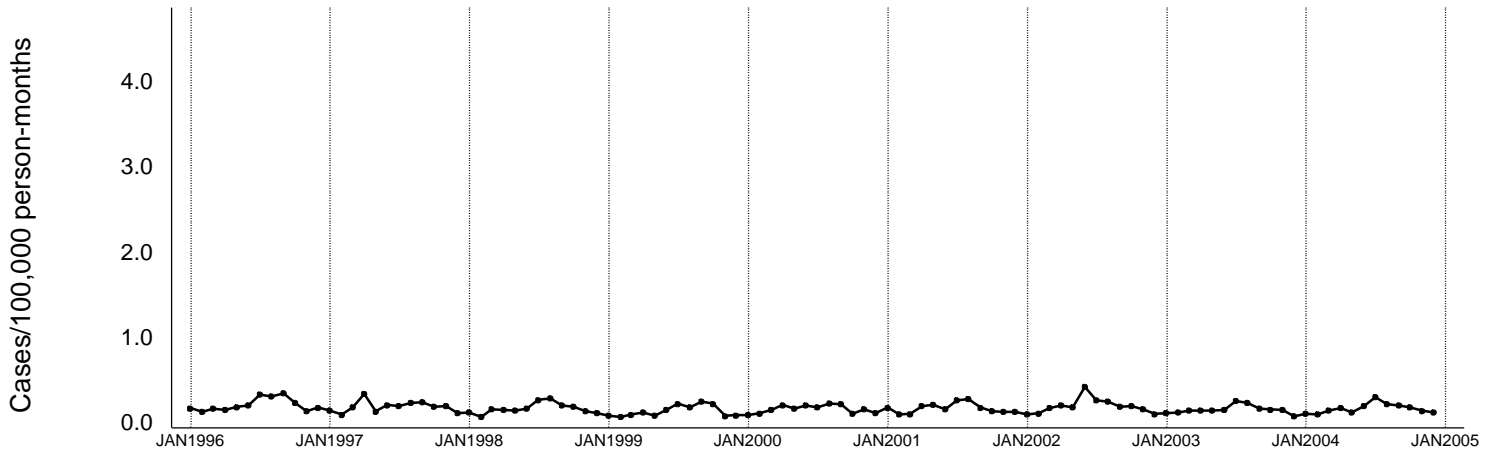
\*Change exceeds 100%. +Percent increase cannot be calculated because 2003 rate is 0

Incidence for 2003 and 2004, by age group and sex

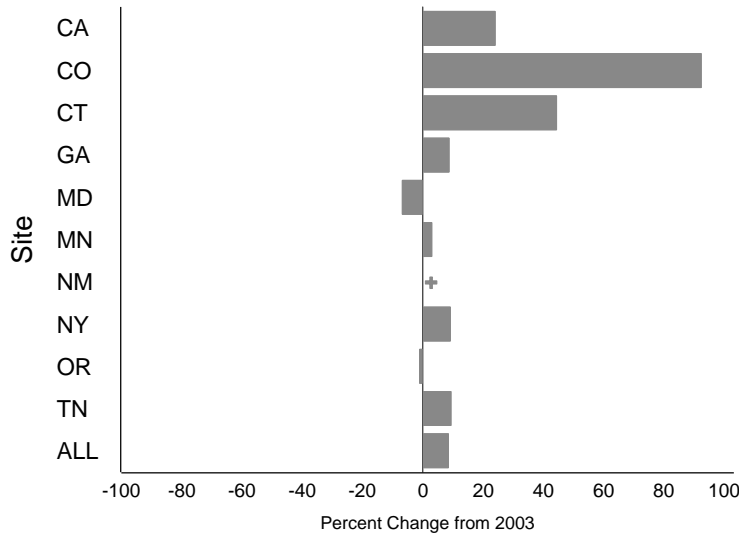


# Figure 5 - *Salmonella* Enteritidis Annual Summary (All Sites)

Incidence for 1996 through 2004, by month



Percent change in incidence between 2003 and 2004, by site



Site	2004		2003		5 year mean*	
	Cases	Rate <sup>^</sup>	Cases	Rate <sup>^</sup>	Cases	Rate <sup>^</sup>
CA	78	2.43	63	1.96	58	1.90
CO	72	2.82	37	1.46	49	2.05
CT	106	3.03	73	2.10	97	2.84
GA	106	1.20	96	1.11	79	0.94
MD	203	3.65	216	3.92	171	4.32
MN	111	2.18	107	2.11	103	2.07
NM	16	0.84	0	0.00	0	0.00
NY	64	1.48	54	1.36	62	2.16
OR	58	1.61	58	1.63	43	1.25
TN	63	1.07	57	0.98	37	1.05
<b>ALL</b>	<b>877</b>	<b>1.97</b>	<b>761</b>	<b>1.82</b>	<b>699</b>	<b>1.94</b>

\* Year 1999-2003 except for CO (2001-2003) & TN (2000-2003) & NM (2004)

<sup>^</sup> Incidence as cases/100,000 persons

\*Change exceeds 100%, +Percent increase cannot be calculated because 2003 rate is 0

Incidence for 2003 and 2004, by age group and sex

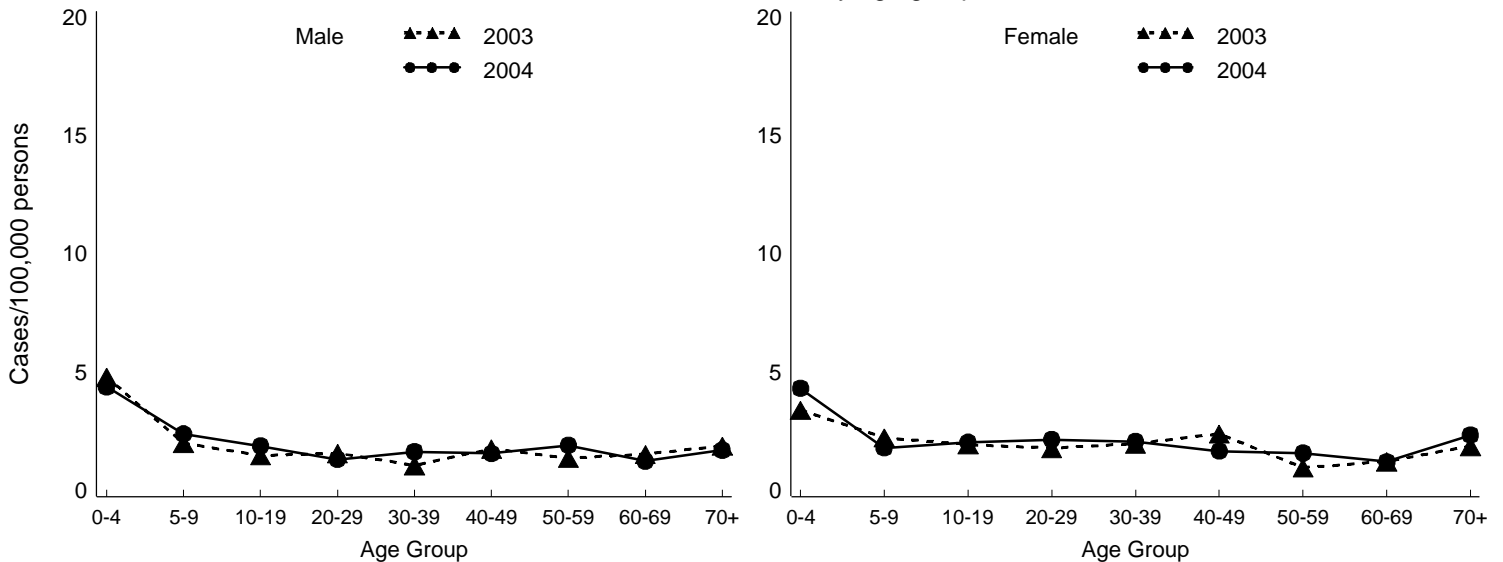
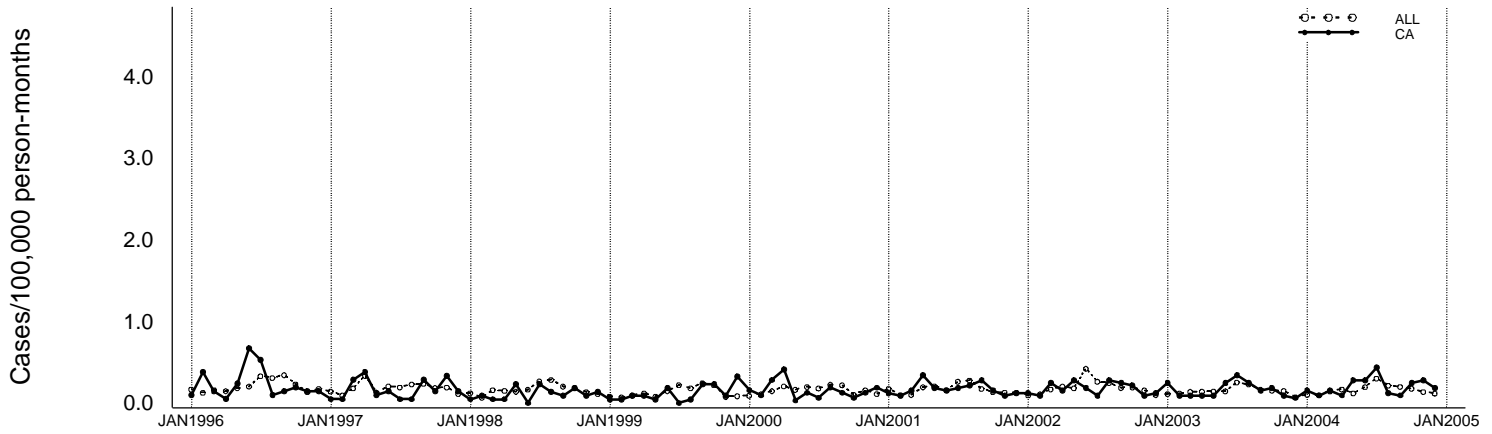
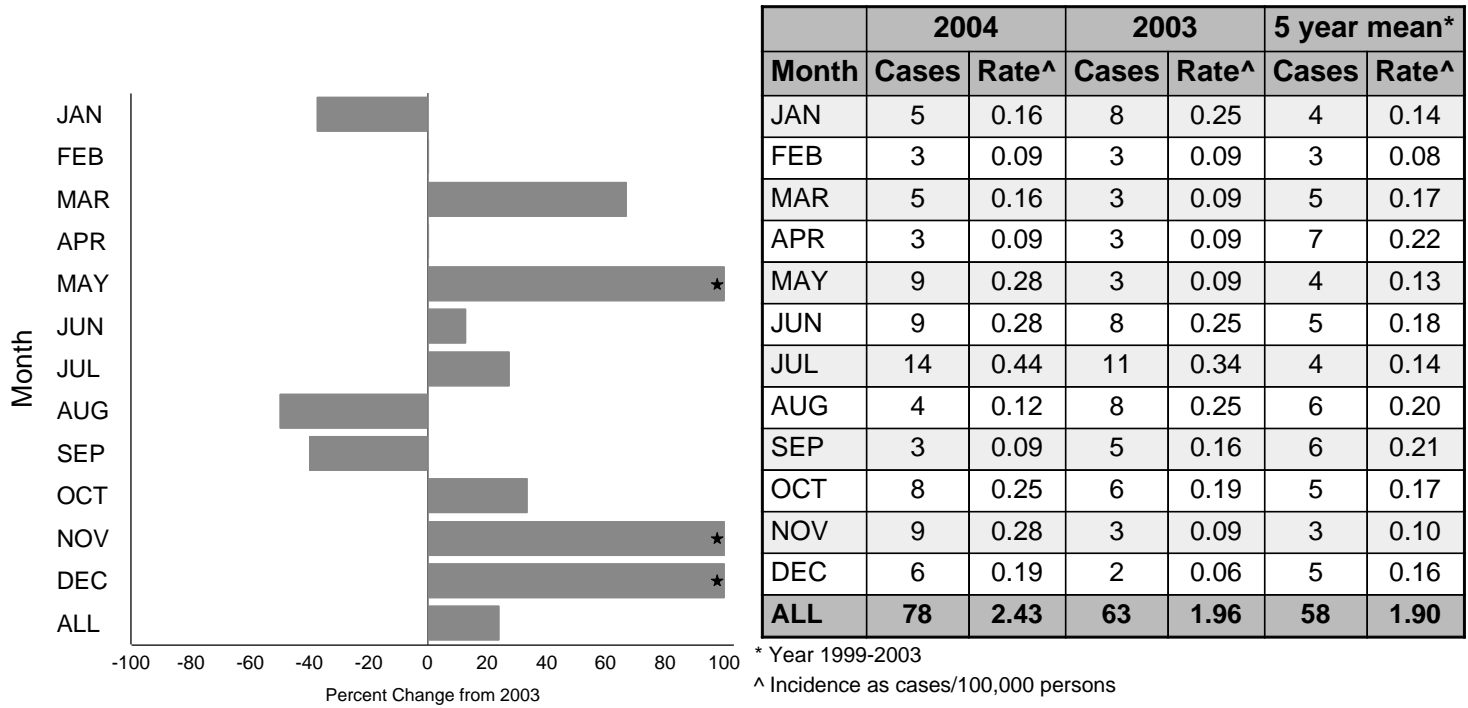




Figure 5a - *Salmonella* Enteritidis Annual Summary (California)  
Incidence for 1996 through 2004, by month



Percent change in incidence between 2003 and 2004, by month



\*Change exceeds 100%. +Percent increase cannot be calculated because 2003 rate is 0

Incidence for 2003 and 2004, by age group and sex

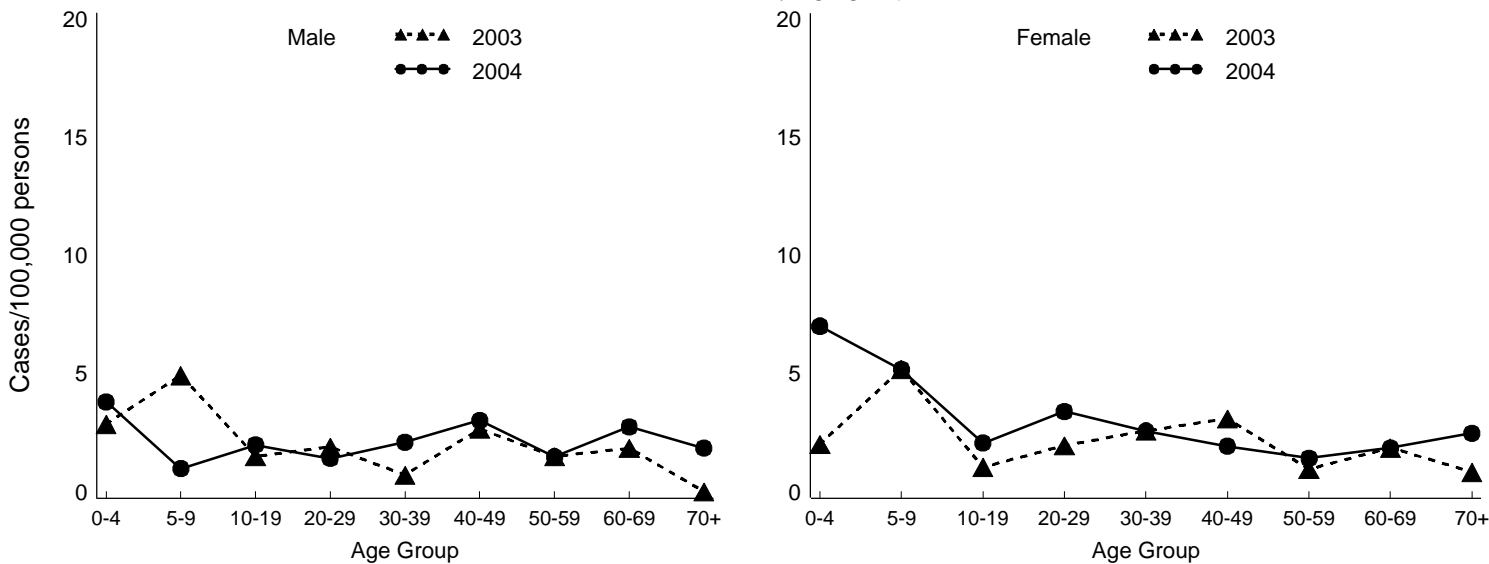
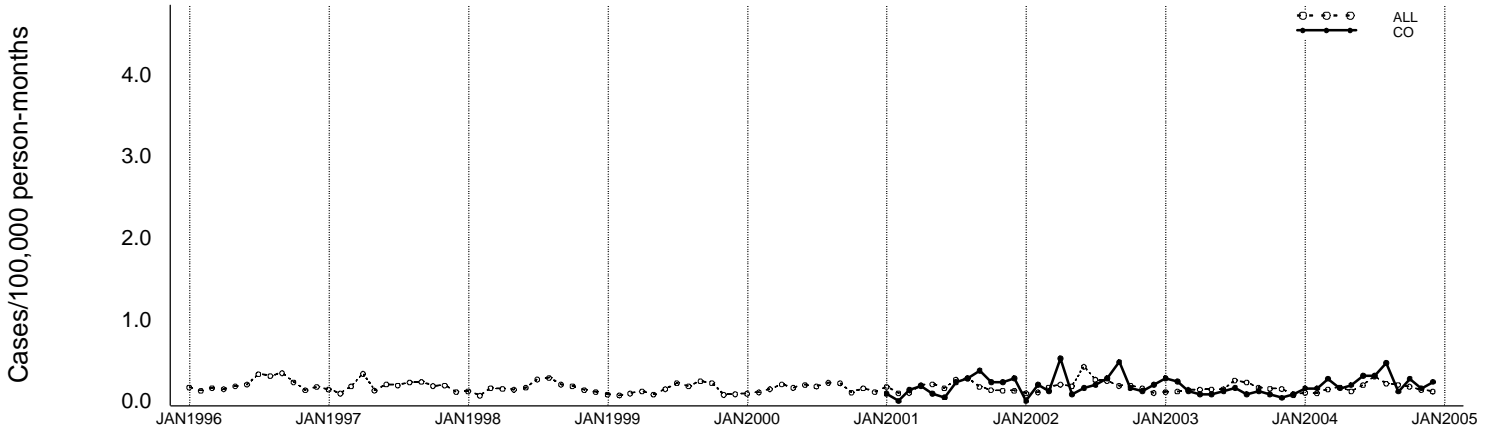
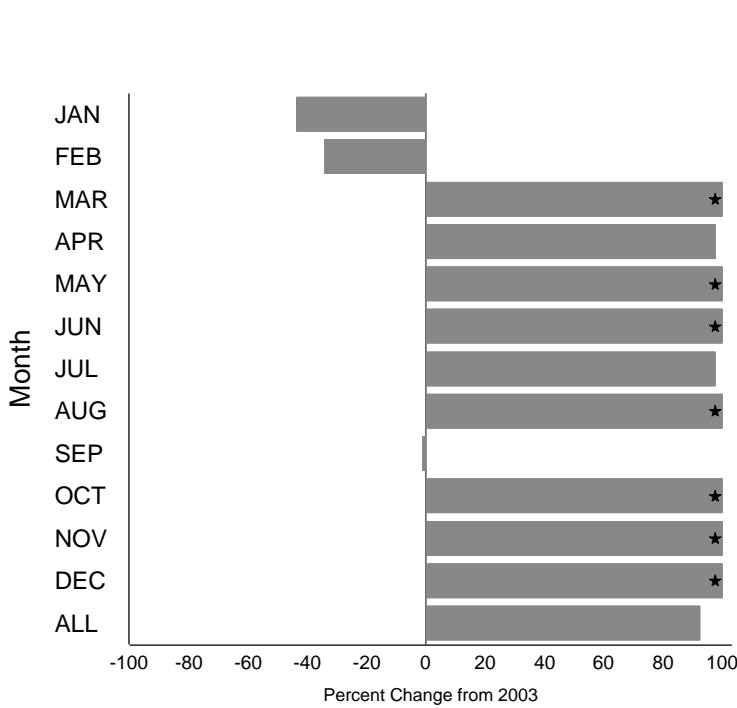


Figure 5b - *Salmonella* Enteritidis Annual Summary (Colorado)  
Incidence for 1996 through 2004, by month



Percent change in incidence between 2003 and 2004, by month



	2004		2003		5 year mean*	
Month	Cases	Rate^	Cases	Rate^	Cases	Rate^
JAN	4	0.16	7	0.28	3	0.12
FEB	4	0.16	6	0.24	4	0.15
MAR	7	0.27	3	0.12	3	0.13
APR	4	0.16	2	0.08	6	0.26
MAY	5	0.20	2	0.08	2	0.08
JUN	8	0.31	3	0.12	3	0.11
JUL	8	0.31	4	0.16	5	0.20
AUG	12	0.47	2	0.08	5	0.21
SEP	3	0.12	3	0.12	8	0.32
OCT	7	0.27	2	0.08	4	0.16
NOV	4	0.16	1	0.04	3	0.13
DEC	6	0.23	2	0.08	4	0.19
<b>ALL</b>	<b>72</b>	<b>2.82</b>	<b>37</b>	<b>1.46</b>	<b>49</b>	<b>2.05</b>

\* Year 2001-2003

^ Incidence as cases/100,000 persons

\*Change exceeds 100%. +Percent increase cannot be calculated because 2003 rate is 0

Incidence for 2003 and 2004, by age group and sex

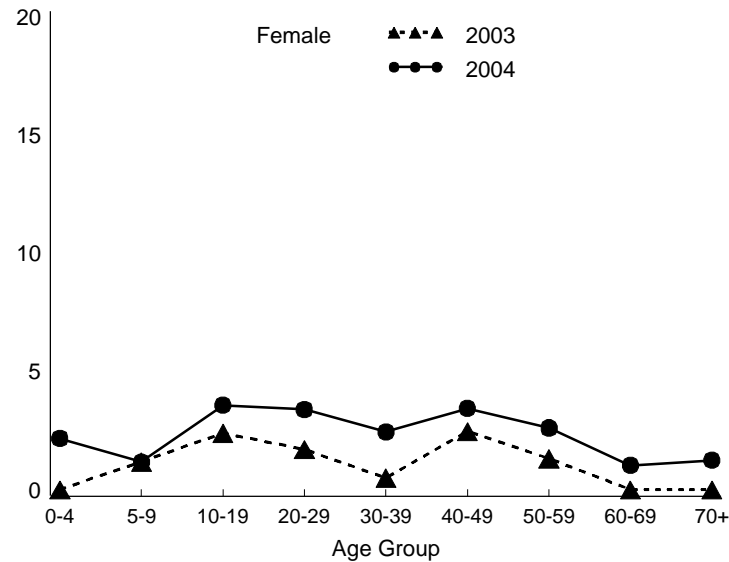
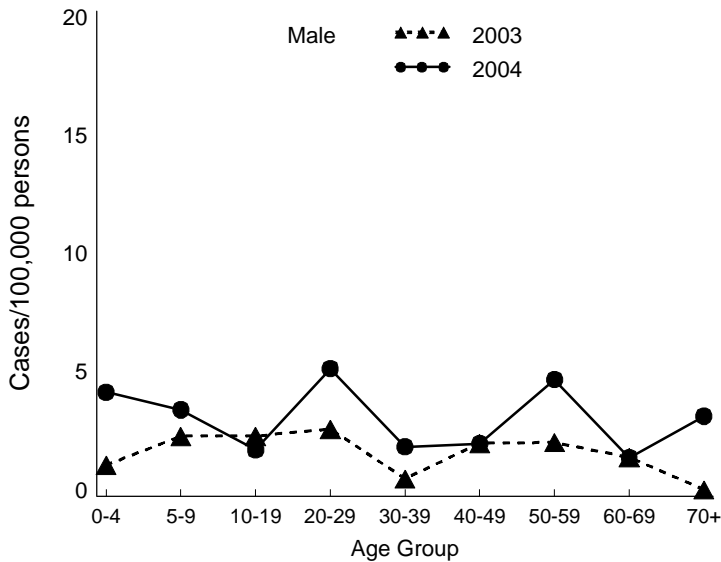
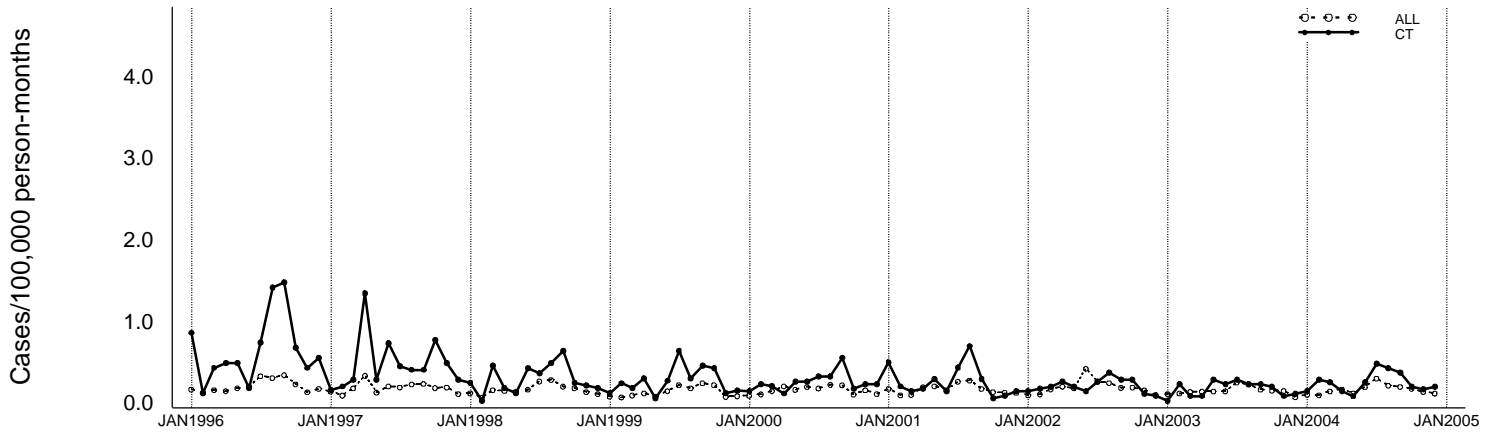
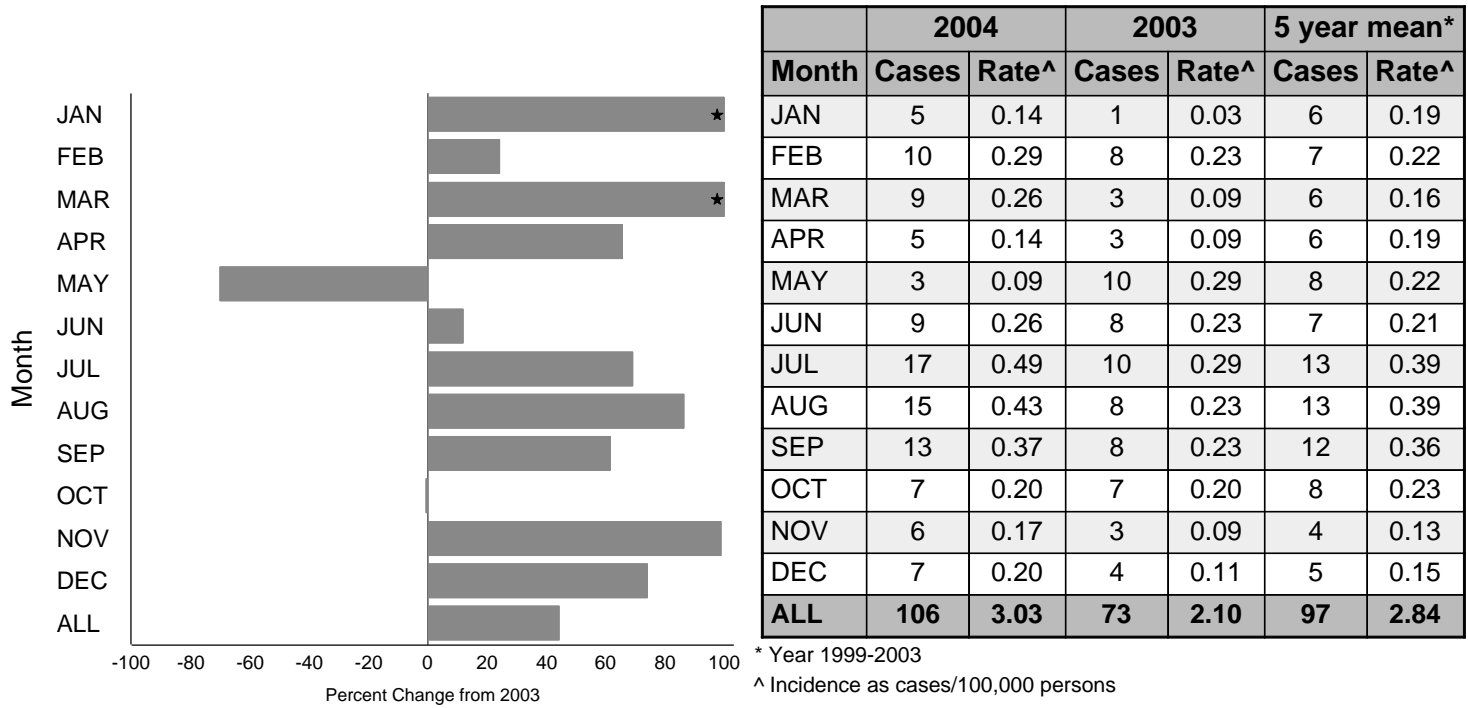


Figure 5c - *Salmonella* Enteritidis Annual Summary (Connecticut)  
Incidence for 1996 through 2004, by month



Percent change in incidence between 2003 and 2004, by month



\*Change exceeds 100%. +Percent increase cannot be calculated because 2003 rate is 0

Incidence for 2003 and 2004, by age group and sex

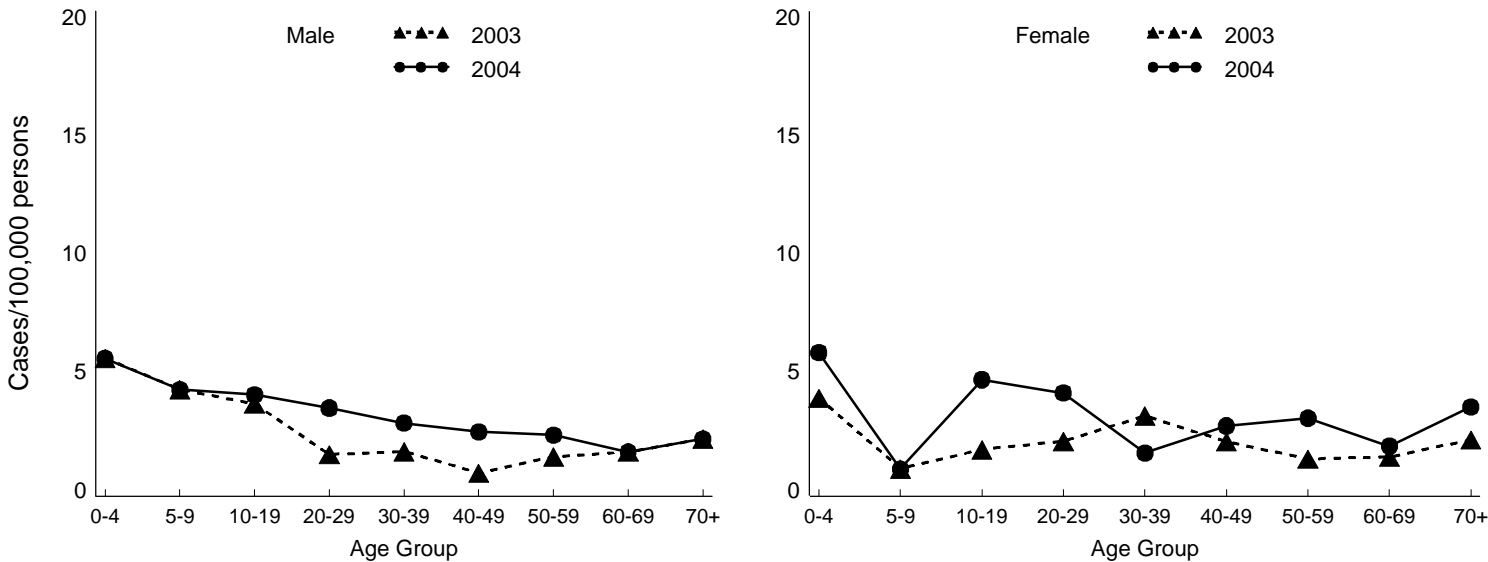
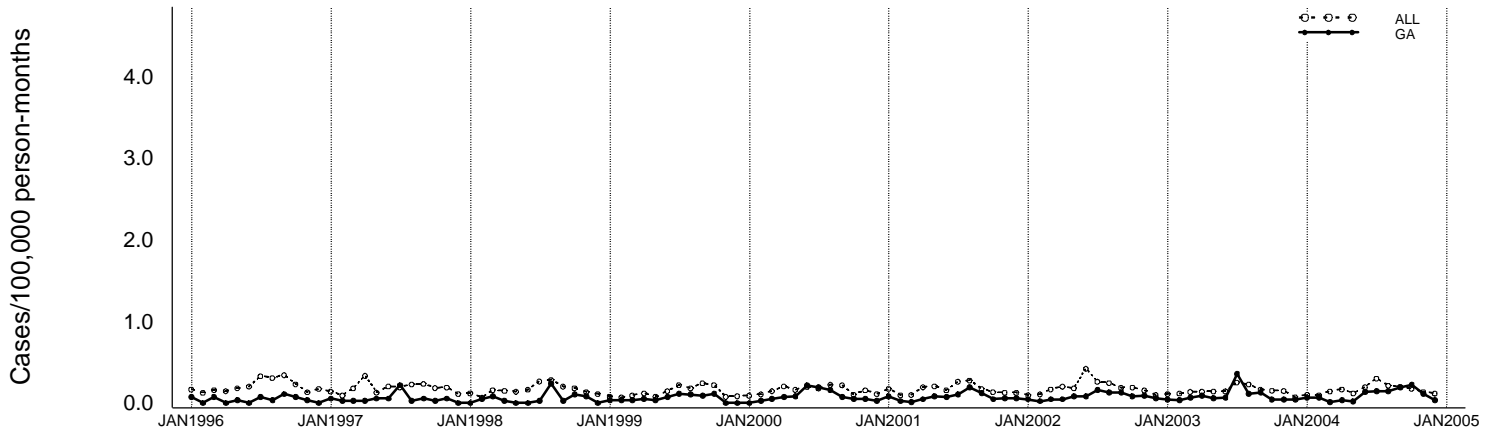
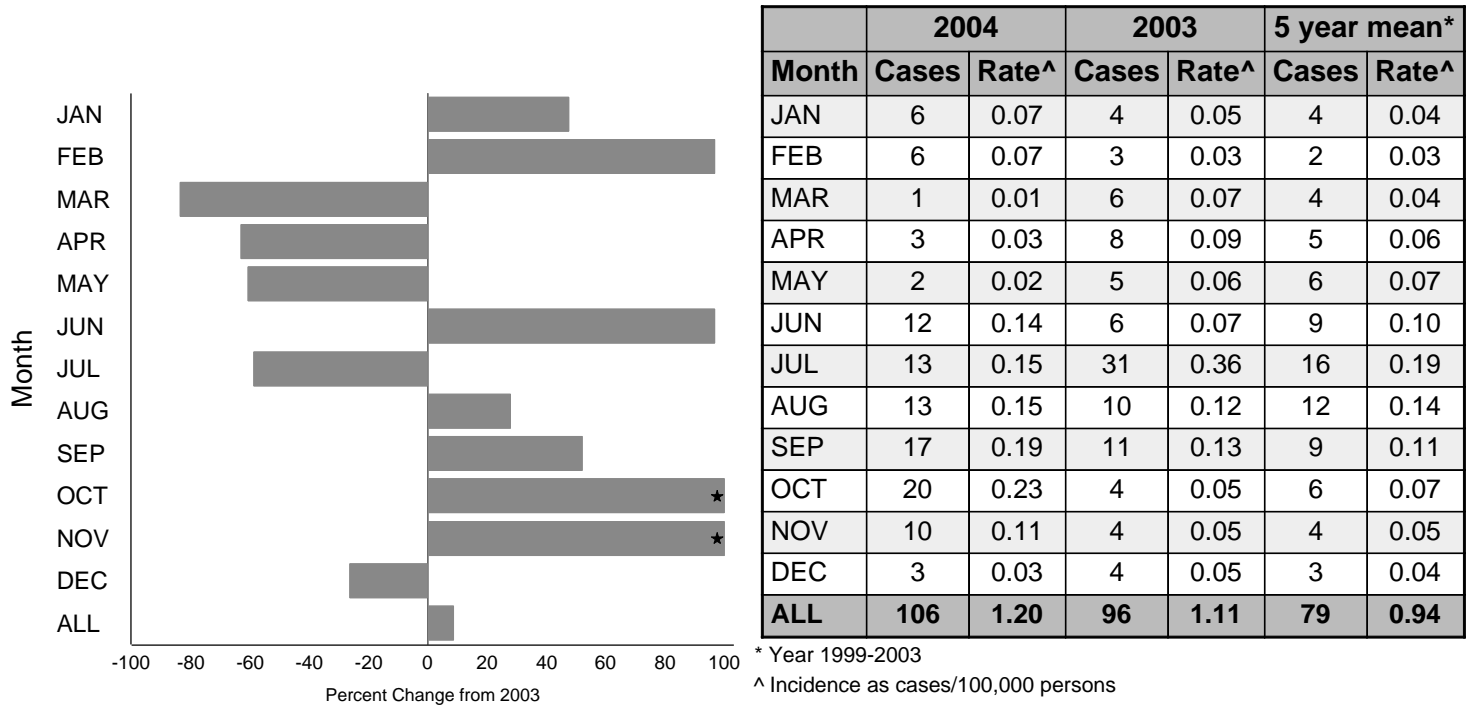


Figure 5d - *Salmonella* Enteritidis Annual Summary (Georgia)  
Incidence for 1996 through 2004, by month



Percent change in incidence between 2003 and 2004, by month



\*Change exceeds 100%. +Percent increase cannot be calculated because 2003 rate is 0

Incidence for 2003 and 2004, by age group and sex

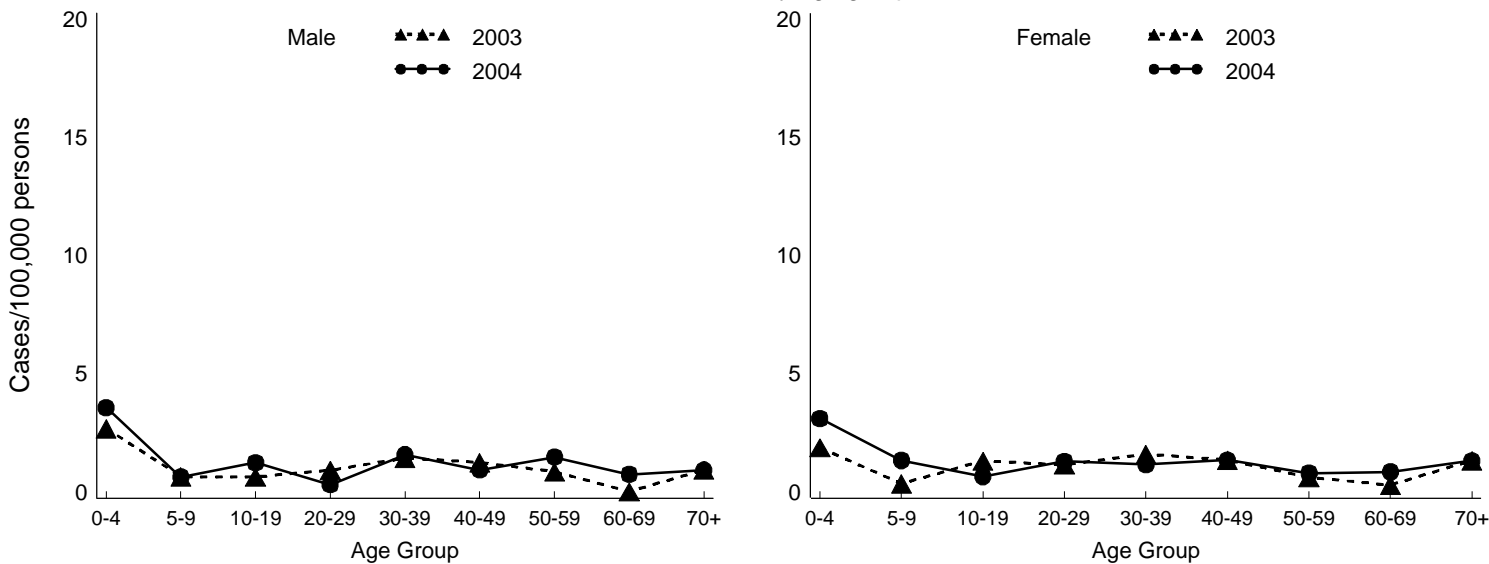
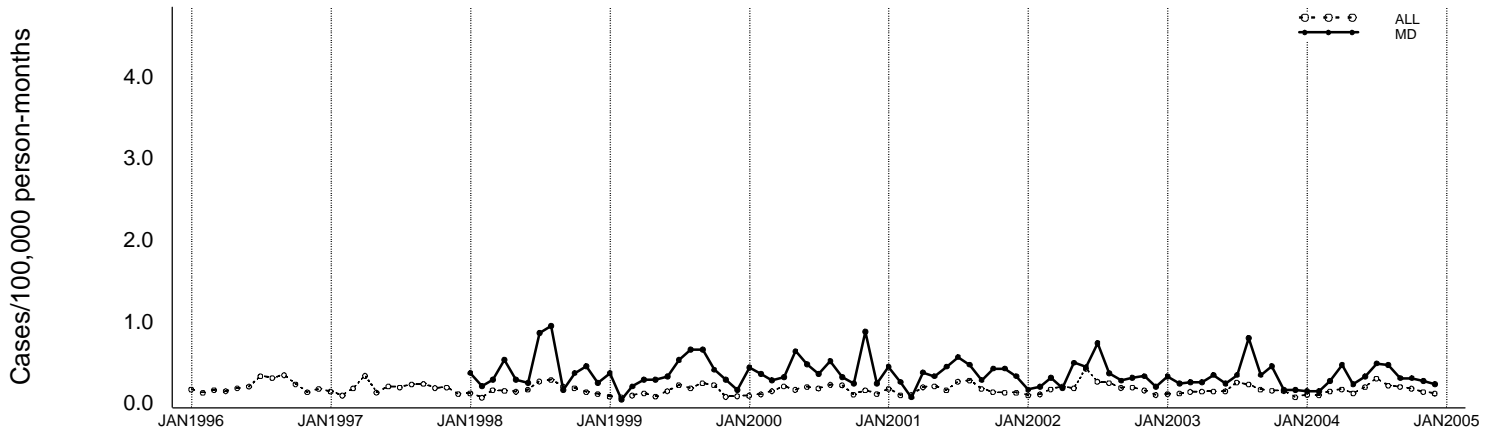
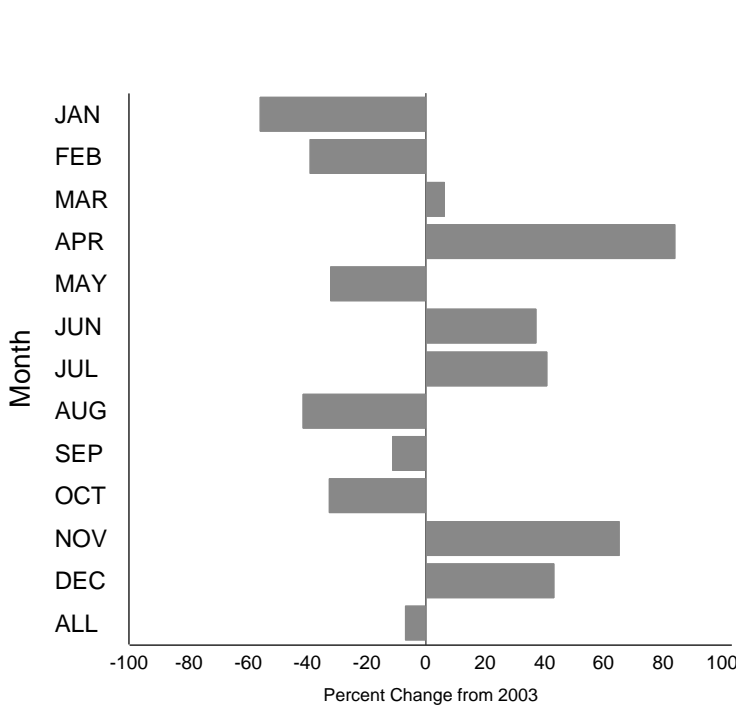


Figure 5e - *Salmonella* Enteritidis Annual Summary (Maryland)  
Incidence for 1996 through 2004, by month



Percent change in incidence between 2003 and 2004, by month



	2004		2003		5 year mean*	
Month	Cases	Rate^	Cases	Rate^	Cases	Rate^
JAN	8	0.14	18	0.33	13	0.35
FEB	8	0.14	13	0.24	9	0.22
MAR	15	0.27	14	0.25	9	0.22
APR	26	0.47	14	0.25	11	0.28
MAY	13	0.23	19	0.34	17	0.42
JUN	18	0.32	13	0.24	15	0.39
JUL	27	0.49	19	0.34	21	0.51
AUG	26	0.47	44	0.80	23	0.56
SEP	17	0.31	19	0.34	14	0.37
OCT	17	0.31	25	0.45	15	0.37
NOV	15	0.27	9	0.16	15	0.42
DEC	13	0.23	9	0.16	9	0.22
<b>ALL</b>	<b>203</b>	<b>3.65</b>	<b>216</b>	<b>3.92</b>	<b>171</b>	<b>4.32</b>

\* Year 1999-2003

^ Incidence as cases/100,000 persons

\*Change exceeds 100%. +Percent increase cannot be calculated because 2003 rate is 0

Incidence for 2003 and 2004, by age group and sex

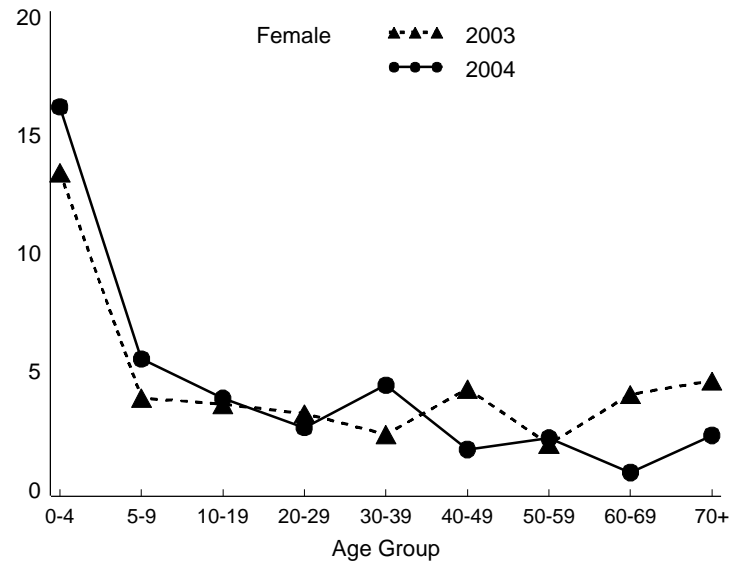
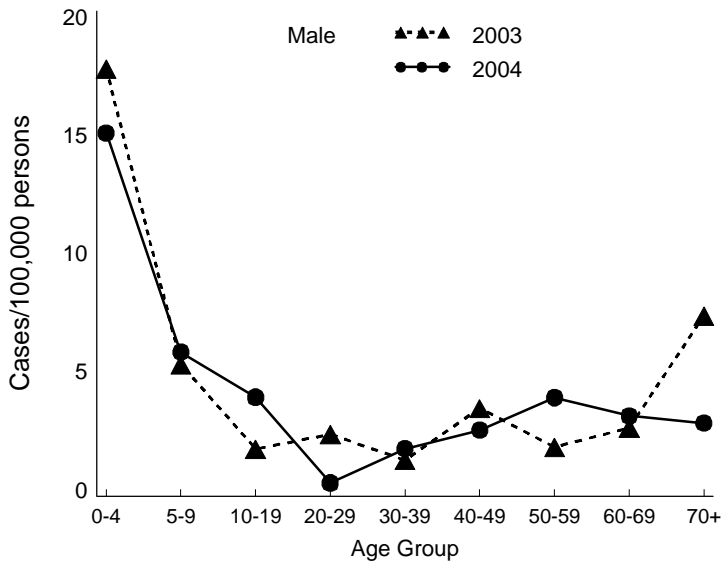
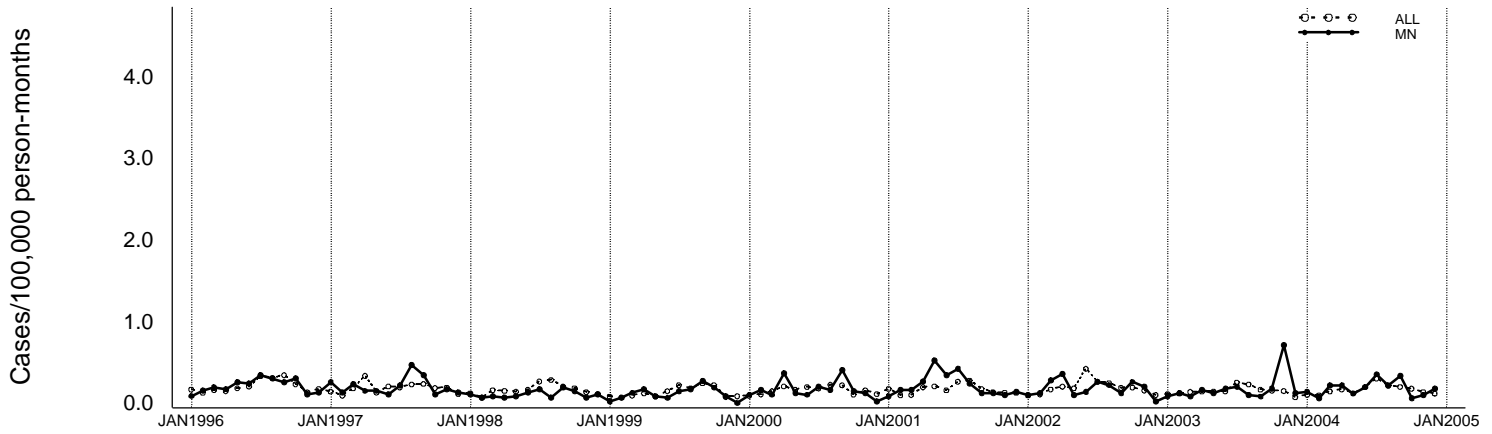
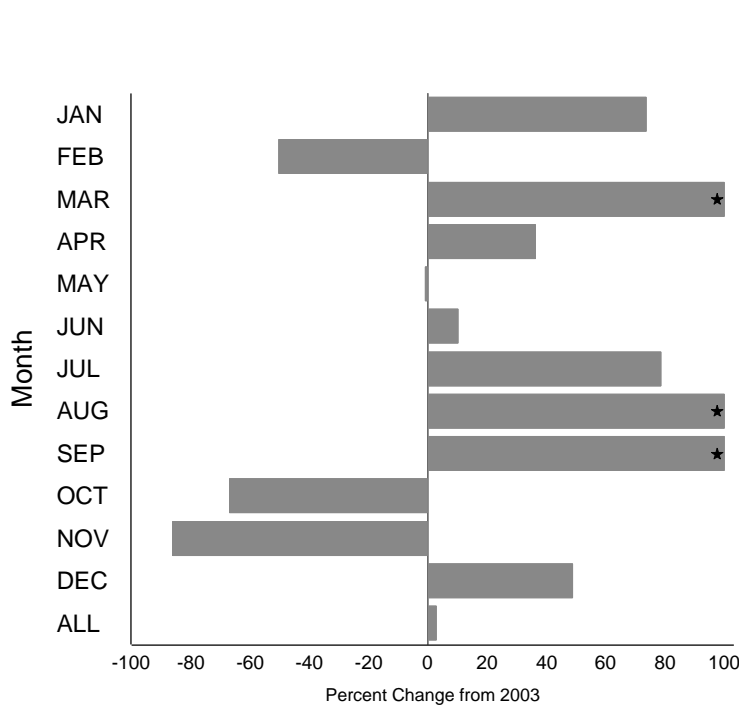


Figure 5f - *Salmonella* Enteritidis Annual Summary (Minnesota)  
Incidence for 1996 through 2004, by month



Percent change in incidence between 2003 and 2004, by month



Month	2004		2003		5 year mean*	
	Cases	Rate <sup>^</sup>	Cases	Rate <sup>^</sup>	Cases	Rate <sup>^</sup>
JAN	7	0.14	4	0.08	4	0.08
FEB	3	0.06	6	0.12	6	0.12
MAR	11	0.22	4	0.08	7	0.15
APR	11	0.22	8	0.16	13	0.26
MAY	6	0.12	6	0.12	9	0.19
JUN	10	0.20	9	0.18	8	0.16
JUL	18	0.35	10	0.20	12	0.25
AUG	11	0.22	5	0.10	9	0.18
SEP	17	0.33	4	0.08	10	0.20
OCT	3	0.06	9	0.18	9	0.18
NOV	5	0.10	36	0.71	12	0.24
DEC	9	0.18	6	0.12	3	0.06
<b>ALL</b>	<b>111</b>	<b>2.18</b>	<b>107</b>	<b>2.11</b>	<b>103</b>	<b>2.07</b>

\* Year 1999-2003

<sup>^</sup> Incidence as cases/100,000 persons

\*Change exceeds 100%. +Percent increase cannot be calculated because 2003 rate is 0

Incidence for 2003 and 2004, by age group and sex

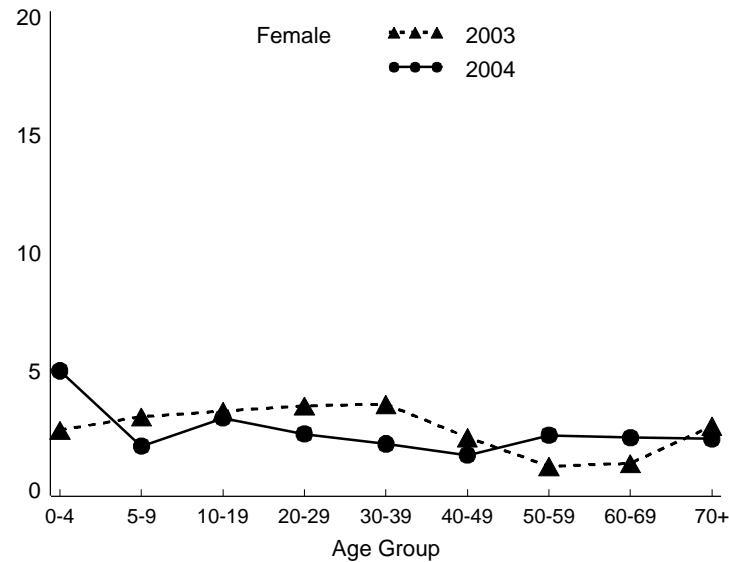
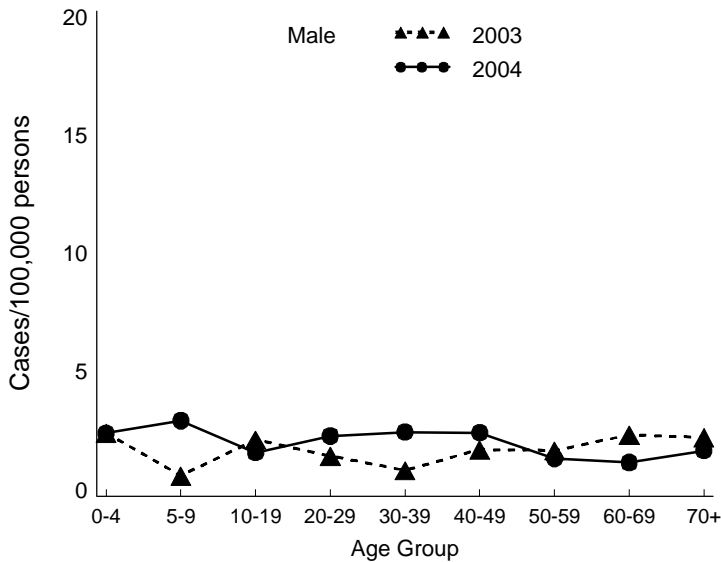
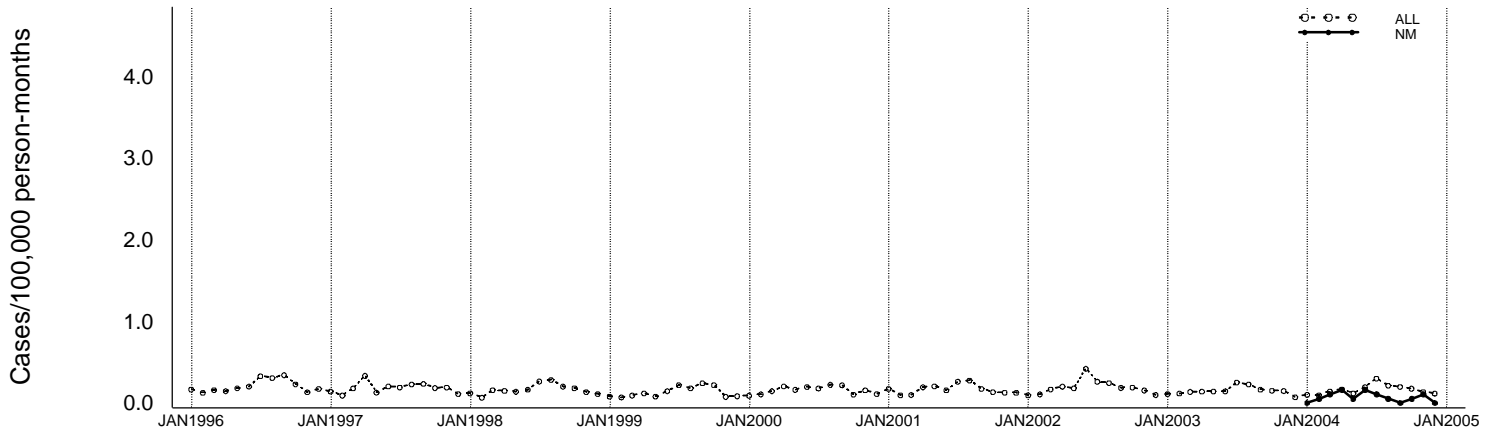
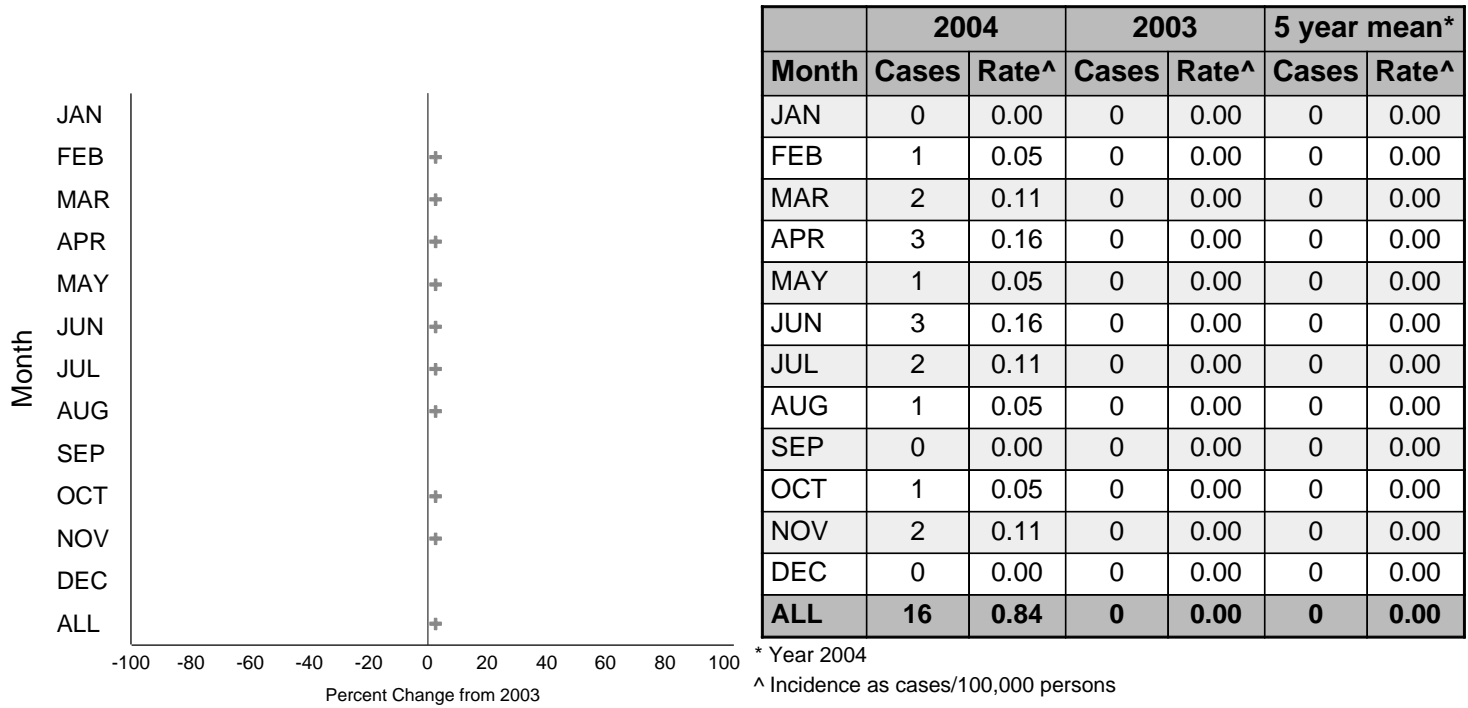


Figure 5g - *Salmonella* Enteritidis Annual Summary (New Mexico)  
Incidence for 1996 through 2004, by month



Percent change in incidence between 2003 and 2004, by month



\*Change exceeds 100%. +Percent increase cannot be calculated because 2003 rate is 0

Incidence for 2003 and 2004, by age group and sex

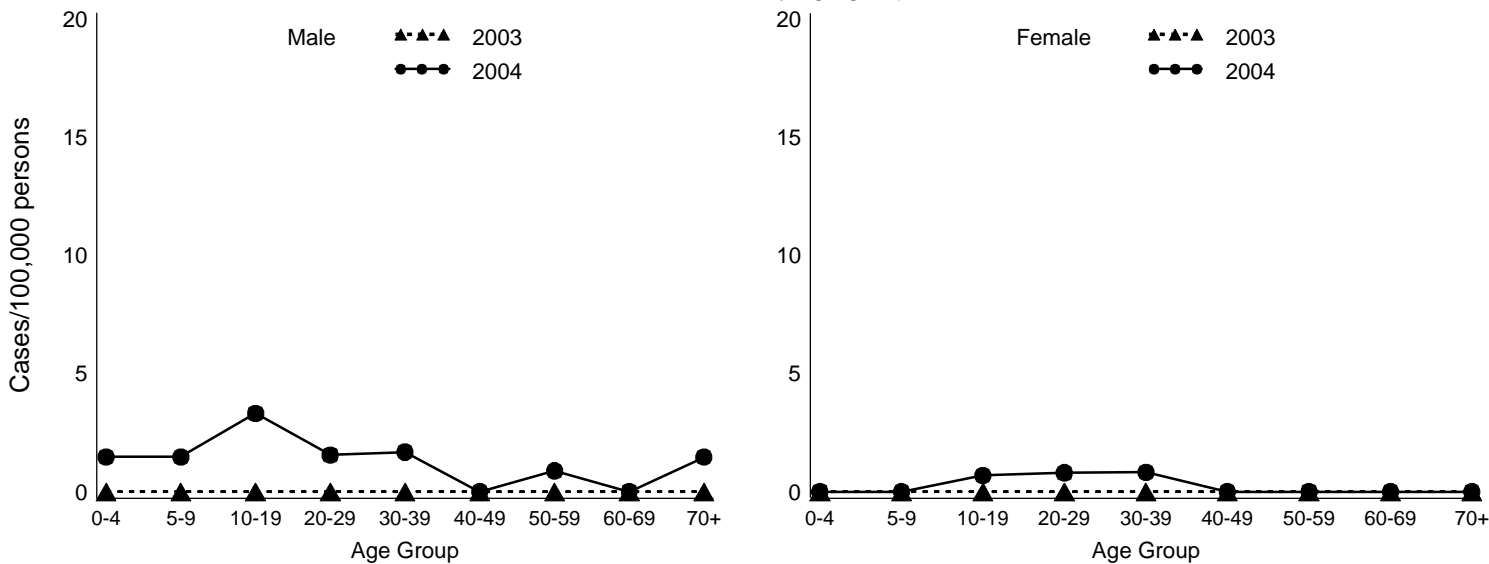
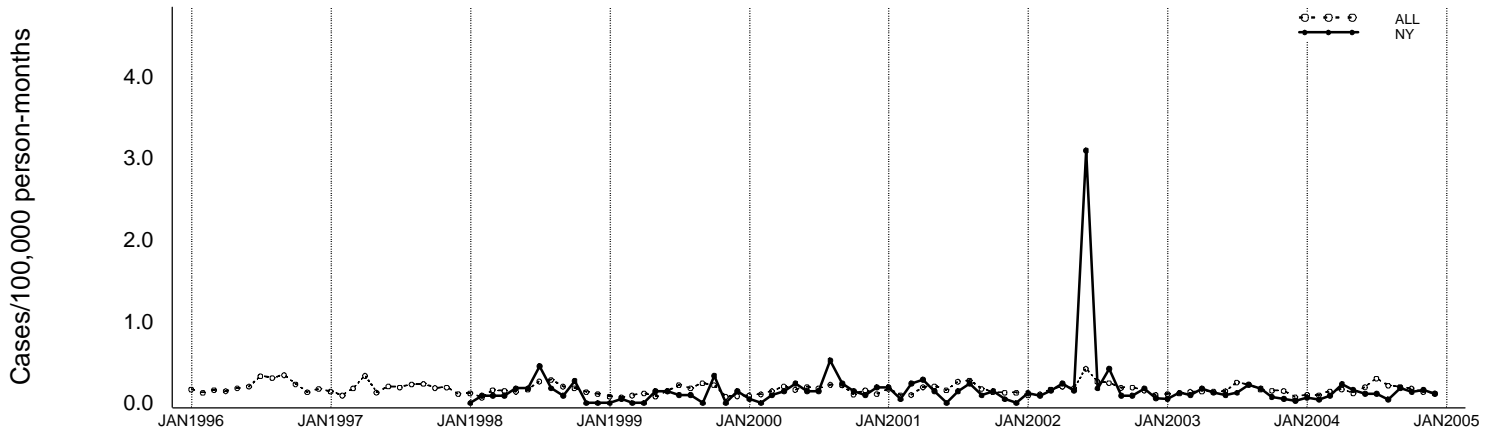
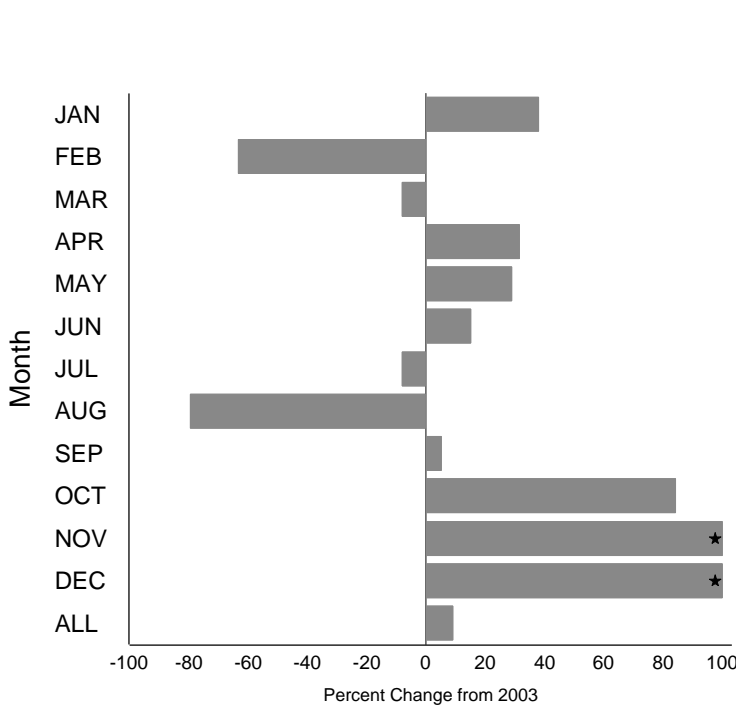


Figure 5h - *Salmonella* Enteritidis Annual Summary (New York)  
Incidence for 1996 through 2004, by month



Percent change in incidence between 2003 and 2004, by month



Month	2004		2003		5 year mean*	
	Cases	Rate^	Cases	Rate^	Cases	Rate^
JAN	3	0.07	2	0.05	2	0.08
FEB	2	0.05	5	0.13	2	0.06
MAR	4	0.09	4	0.10	3	0.12
APR	10	0.23	7	0.18	5	0.17
MAY	7	0.16	5	0.13	4	0.16
JUN	5	0.12	4	0.10	23	0.70
JUL	5	0.12	5	0.13	4	0.14
AUG	2	0.05	9	0.23	8	0.30
SEP	8	0.19	7	0.18	3	0.12
OCT	6	0.14	3	0.08	4	0.16
NOV	7	0.16	2	0.05	2	0.07
DEC	5	0.12	1	0.03	2	0.08
<b>ALL</b>	<b>64</b>	<b>1.48</b>	<b>54</b>	<b>1.36</b>	<b>62</b>	<b>2.16</b>

\* Year 1999-2003

^ Incidence as cases/100,000 persons

\*Change exceeds 100%. +Percent increase cannot be calculated because 2003 rate is 0

Incidence for 2003 and 2004, by age group and sex

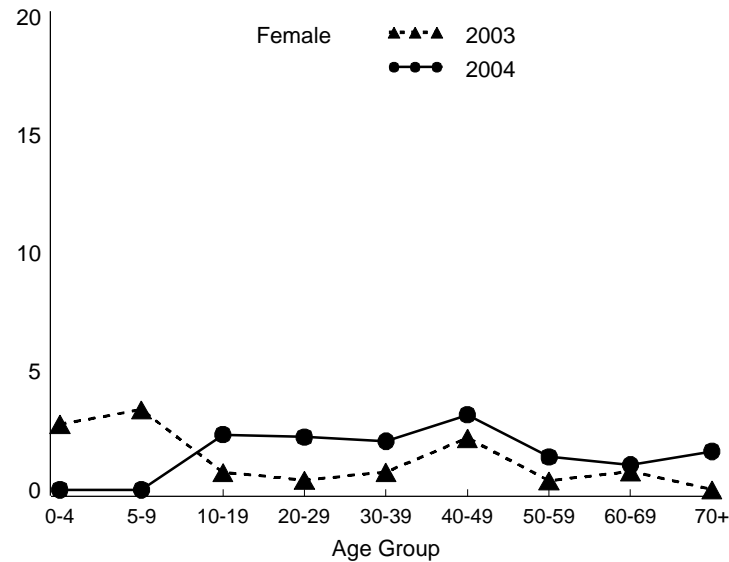
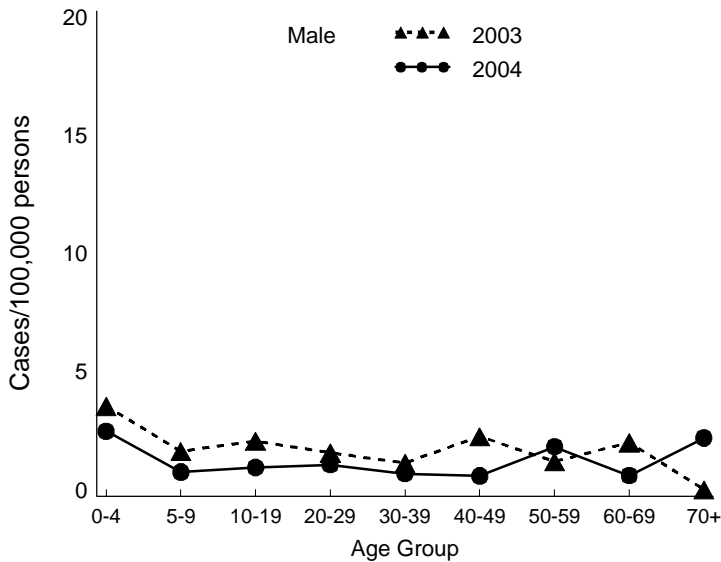
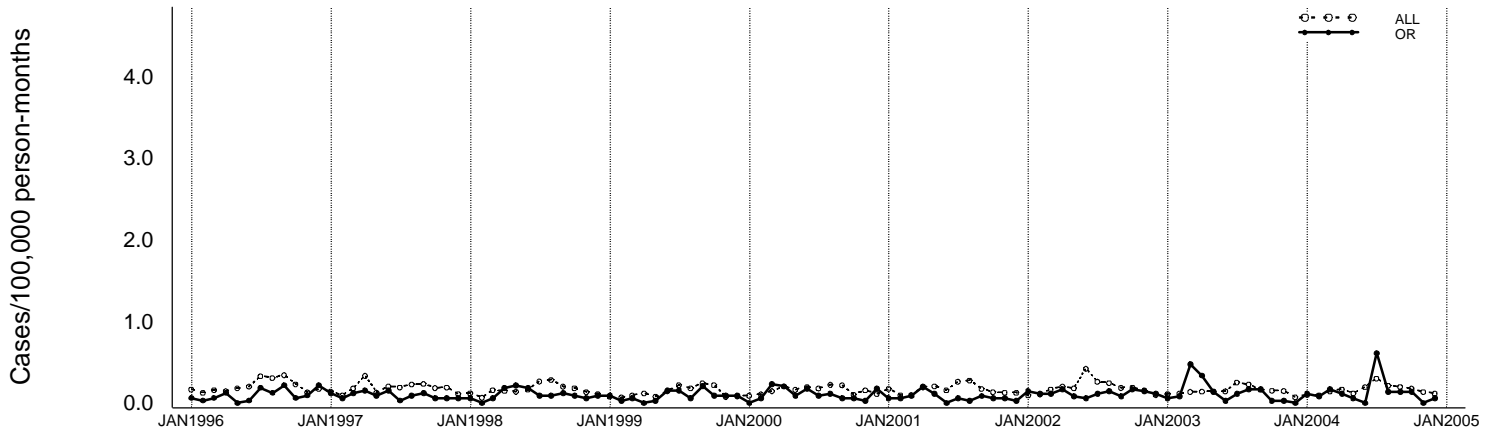
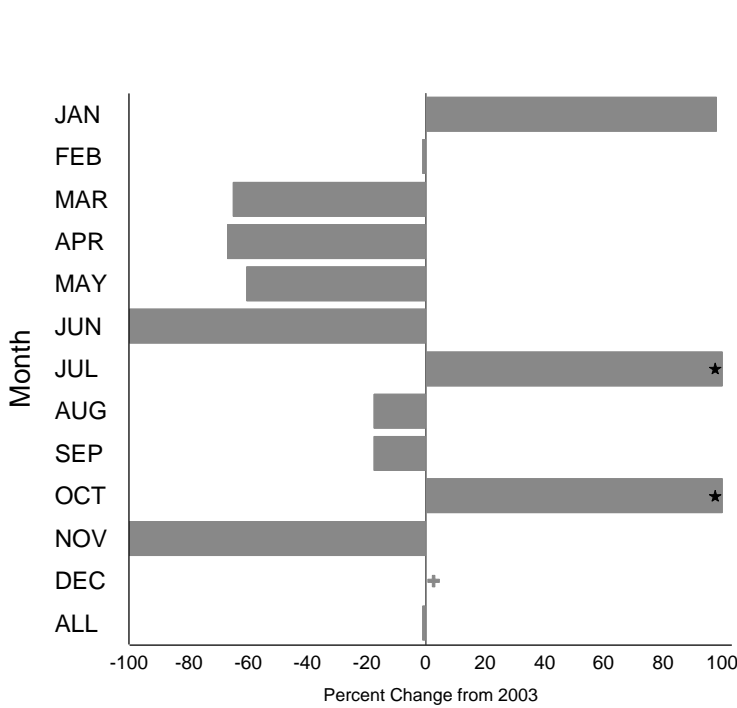




Figure 5i - *Salmonella* Enteritidis Annual Summary (Oregon)  
Incidence for 1996 through 2004, by month



Percent change in incidence between 2003 and 2004, by month



	2004		2003		5 year mean*	
Month	Cases	Rate^	Cases	Rate^	Cases	Rate^
JAN	4	0.11	2	0.06	2	0.07
FEB	3	0.08	3	0.08	2	0.07
MAR	6	0.17	17	0.48	7	0.19
APR	4	0.11	12	0.34	6	0.18
MAY	2	0.06	5	0.14	3	0.09
JUN	0	0.00	1	0.03	3	0.08
JUL	22	0.61	4	0.11	4	0.10
AUG	5	0.14	6	0.17	4	0.10
SEP	5	0.14	6	0.17	4	0.12
OCT	5	0.14	1	0.03	3	0.08
NOV	0	0.00	1	0.03	2	0.07
DEC	2	0.06	0	0.00	3	0.08
<b>ALL</b>	<b>58</b>	<b>1.61</b>	<b>58</b>	<b>1.63</b>	<b>43</b>	<b>1.25</b>

\* Year 1999-2003

^ Incidence as cases/100,000 persons

\*Change exceeds 100%. +Percent increase cannot be calculated because 2003 rate is 0

Incidence for 2003 and 2004, by age group and sex

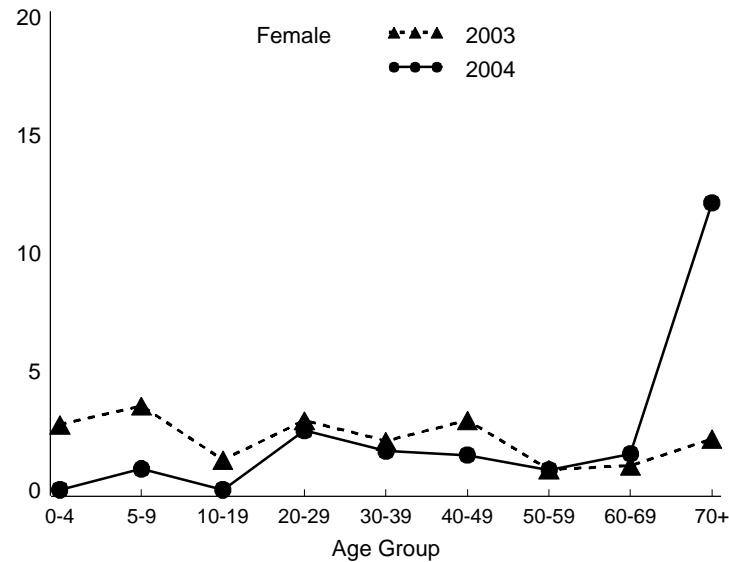
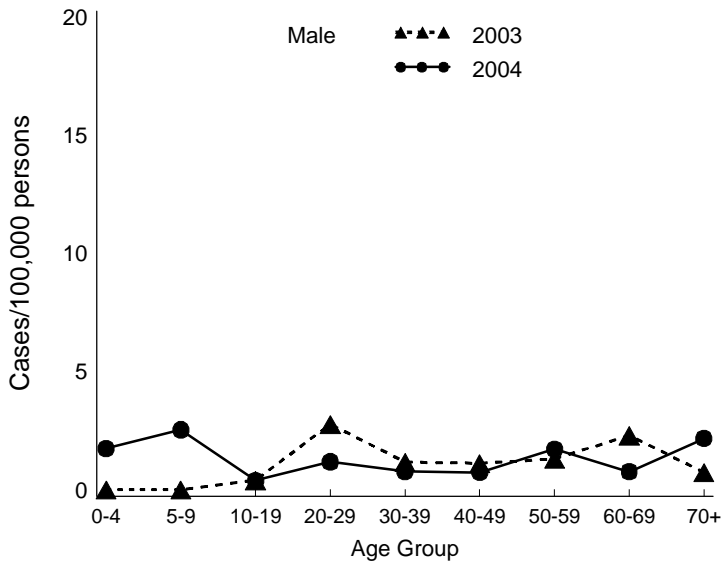
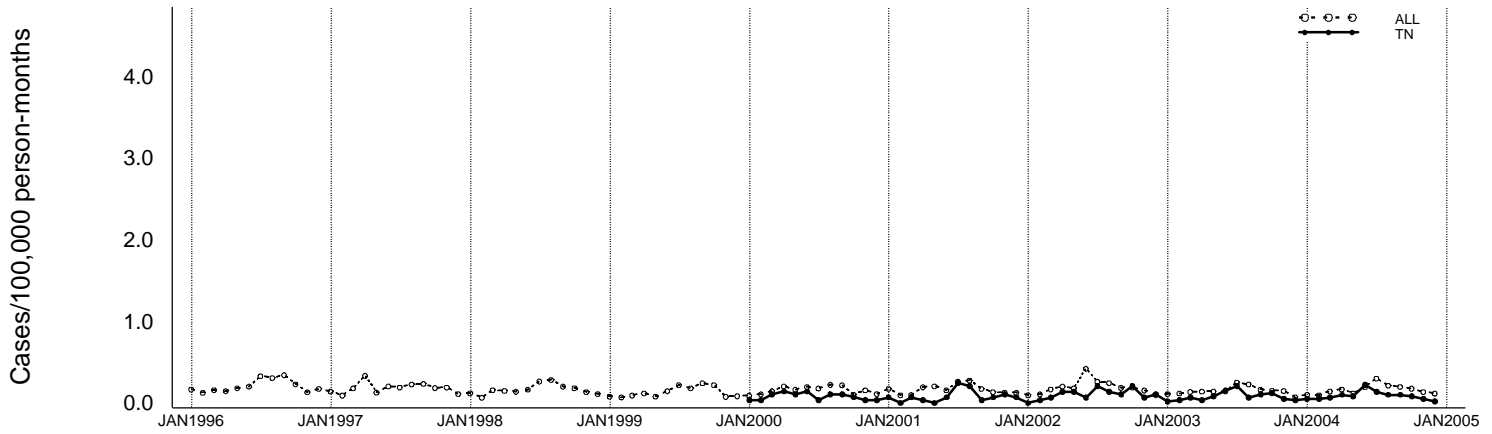
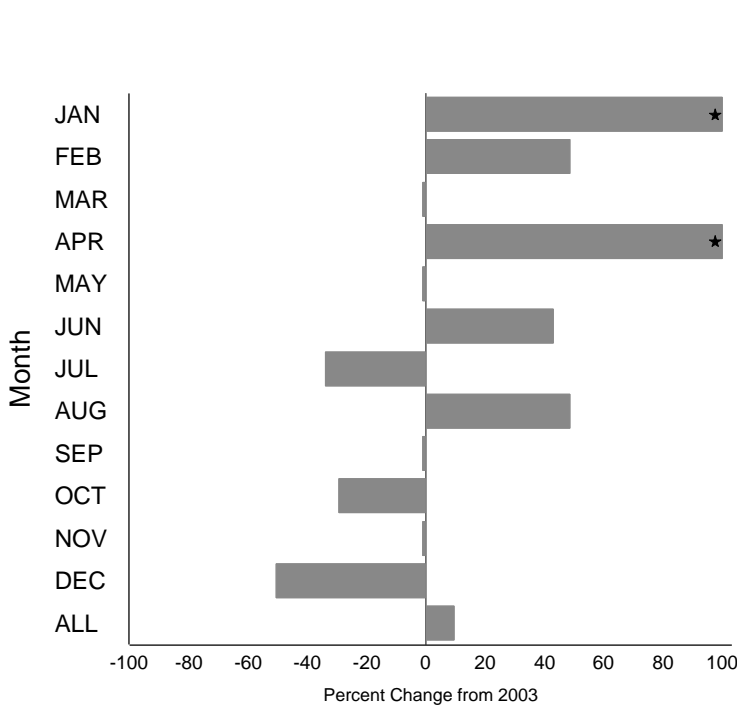


Figure 5j - *Salmonella* Enteritidis Annual Summary (Tennessee)  
Incidence for 1996 through 2004, by month



Percent change in incidence between JAN2003 and 2004, by month



	2004		2003		5 year mean*	
Month	Cases	Rate^	Cases	Rate^	Cases	Rate^
JAN	3	0.05	1	0.02	1	0.03
FEB	3	0.05	2	0.03	1	0.03
MAR	4	0.07	4	0.07	3	0.08
APR	6	0.10	2	0.03	3	0.09
MAY	5	0.08	5	0.09	3	0.08
JUN	13	0.22	9	0.15	4	0.11
JUL	8	0.14	12	0.21	7	0.17
AUG	6	0.10	4	0.07	4	0.13
SEP	6	0.10	6	0.10	3	0.09
OCT	5	0.08	7	0.12	4	0.12
NOV	3	0.05	3	0.05	2	0.07
DEC	1	0.02	2	0.03	2	0.06
<b>ALL</b>	<b>63</b>	<b>1.07</b>	<b>57</b>	<b>0.98</b>	<b>37</b>	<b>1.05</b>

\* Year 2000-2003

^ Incidence as cases/100,000 persons

\*Change exceeds 100%. +Percent increase cannot be calculated because 2003 rate is 0

Incidence for 2003 and 2004, by age group and sex

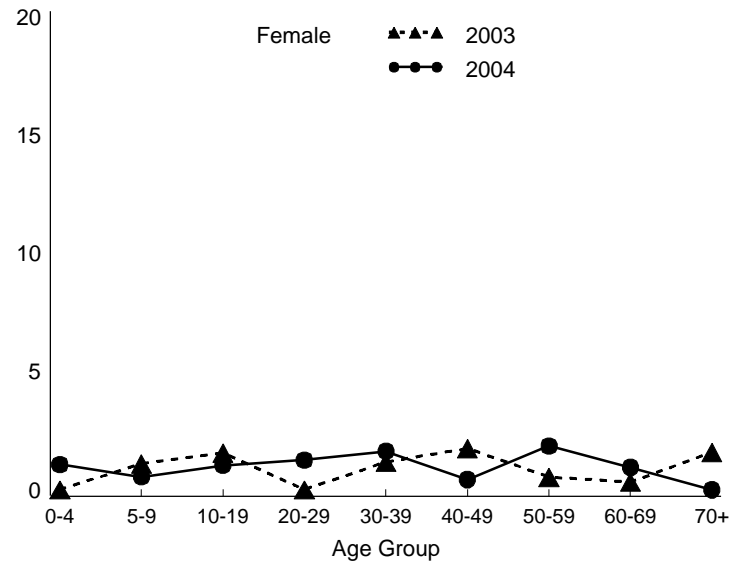
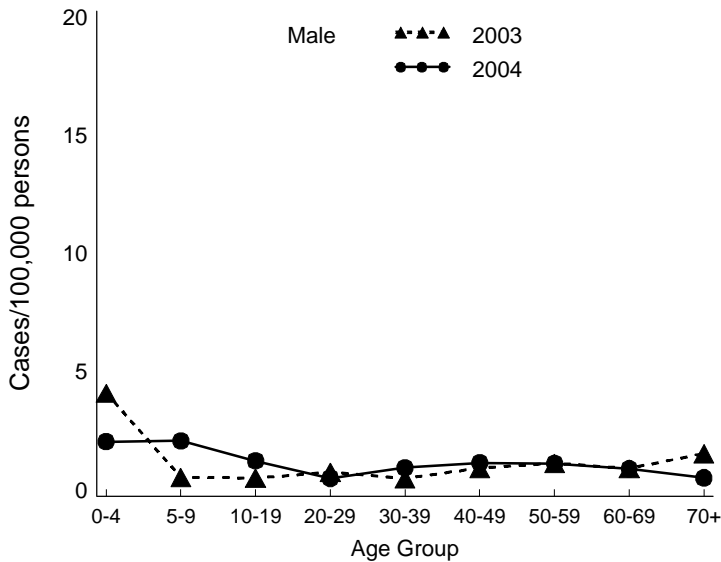
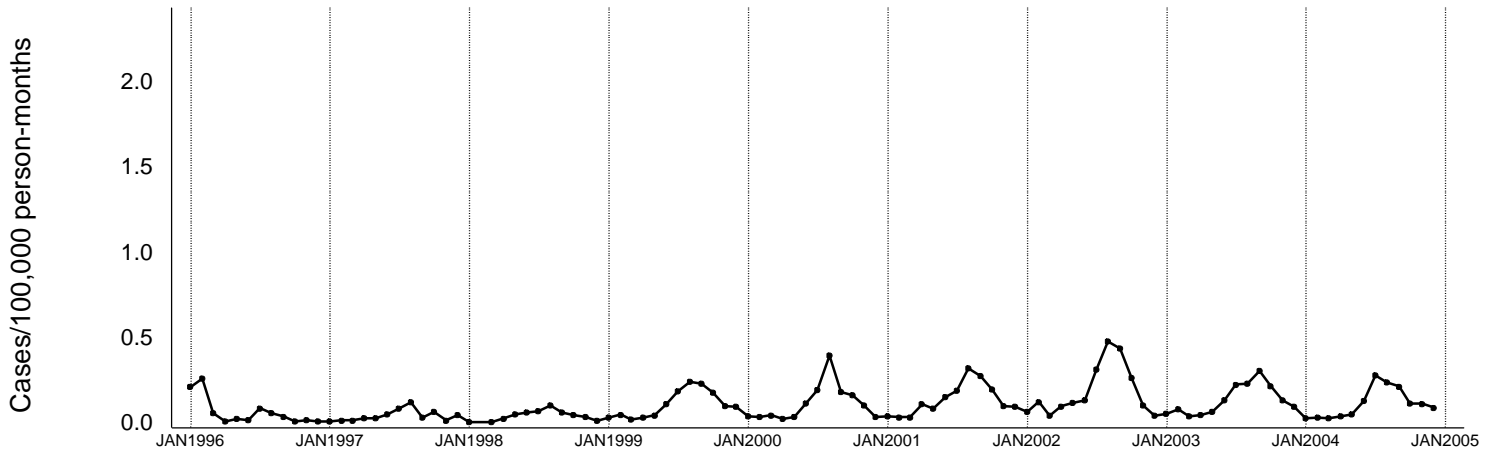
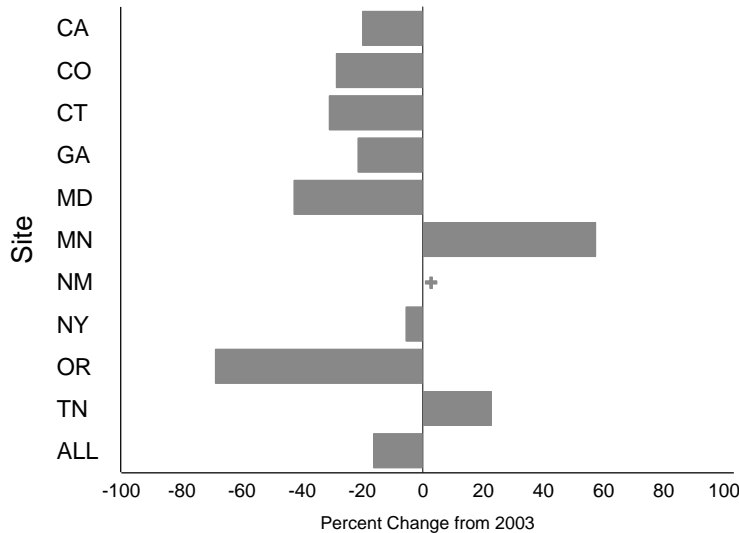


Figure 6 - *Salmonella* Newport Annual Summary (All Sites)  
Incidence for 1996 through 2004, by month



Percent change in incidence between 2003 and 2004, by site



Site	2004		2003		5 year mean*	
	Cases	Rate <sup>^</sup>	Cases	Rate <sup>^</sup>	Cases	Rate <sup>^</sup>
CA	20	0.62	25	0.78	29	0.93
CO	13	0.51	18	0.71	25	1.05
CT	25	0.71	36	1.03	38	1.11
GA	278	3.15	348	4.01	275	3.28
MD	33	0.59	57	1.03	47	1.13
MN	65	1.27	41	0.81	38	0.76
NM	25	1.31	0	0.00	0	0.00
NY	39	0.90	38	0.96	38	1.26
OR	12	0.33	38	1.07	21	0.61
TN	83	1.41	67	1.15	74	2.28
<b>ALL</b>	<b>593</b>	<b>1.33</b>	<b>668</b>	<b>1.60</b>	<b>585</b>	<b>1.60</b>

\* Year 1999-2003 except for CO (2001-2003) & TN (2000-2003) & NM (2004)

<sup>^</sup> Incidence as cases/100,000 persons

\*Change exceeds 100%, +Percent increase cannot be calculated because 2003 rate is 0

Incidence for 2003 and 2004, by age group and sex

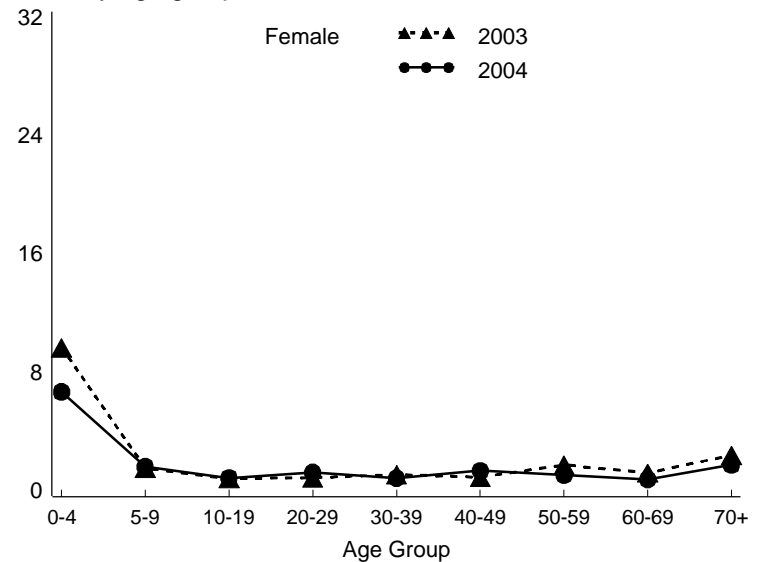
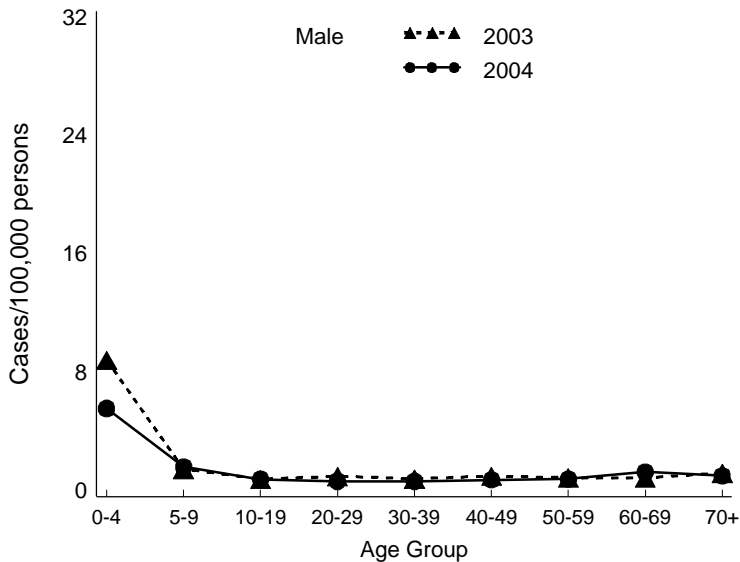
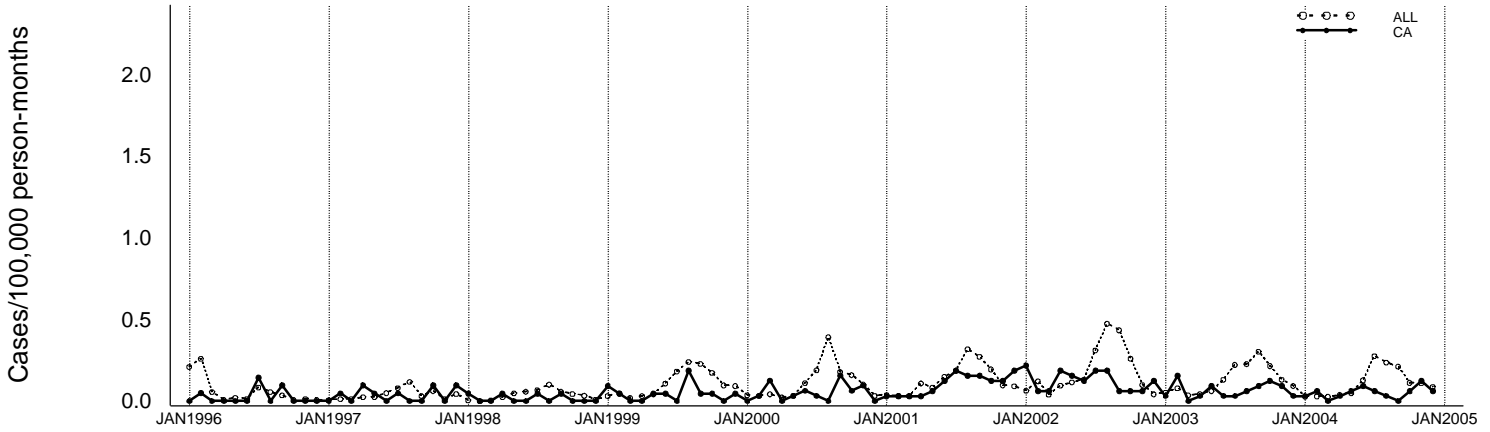
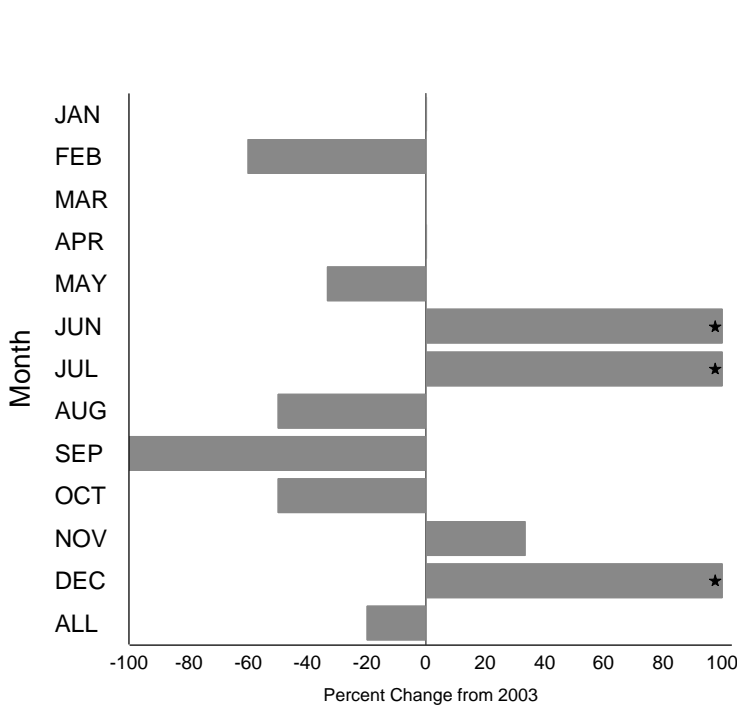


Figure 6a - *Salmonella* Newport Annual Summary (California)  
Incidence for 1996 through 2004, by month



Percent change in incidence between 2003 and 2004, by month



Month	2004		2003		5 year mean*	
	Cases	Rate^	Cases	Rate^	Cases	Rate^
JAN	1	0.03	1	0.03	2	0.07
FEB	2	0.06	5	0.16	2	0.07
MAR	0	0.00	0	0.00	1	0.04
APR	1	0.03	1	0.03	2	0.05
MAY	2	0.06	3	0.09	2	0.08
JUN	3	0.09	1	0.03	2	0.08
JUL	2	0.06	1	0.03	3	0.09
AUG	1	0.03	2	0.06	3	0.12
SEP	0	0.00	3	0.09	3	0.10
OCT	2	0.06	4	0.12	3	0.08
NOV	4	0.12	3	0.09	2	0.07
DEC	2	0.06	1	0.03	2	0.08
<b>ALL</b>	<b>20</b>	<b>0.62</b>	<b>25</b>	<b>0.78</b>	<b>29</b>	<b>0.93</b>

\* Year 1999-2003

^ Incidence as cases/100,000 persons

\*Change exceeds 100%. +Percent increase cannot be calculated because 2003 rate is 0

Incidence for 2003 and 2004, by age group and sex

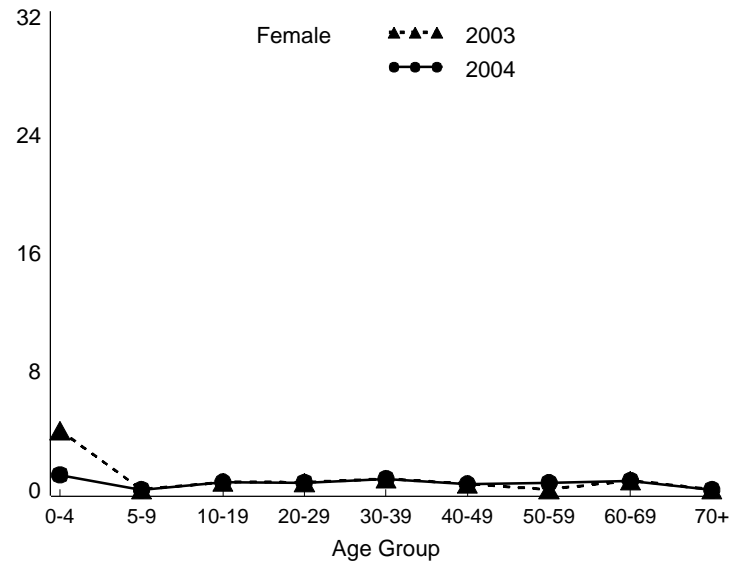
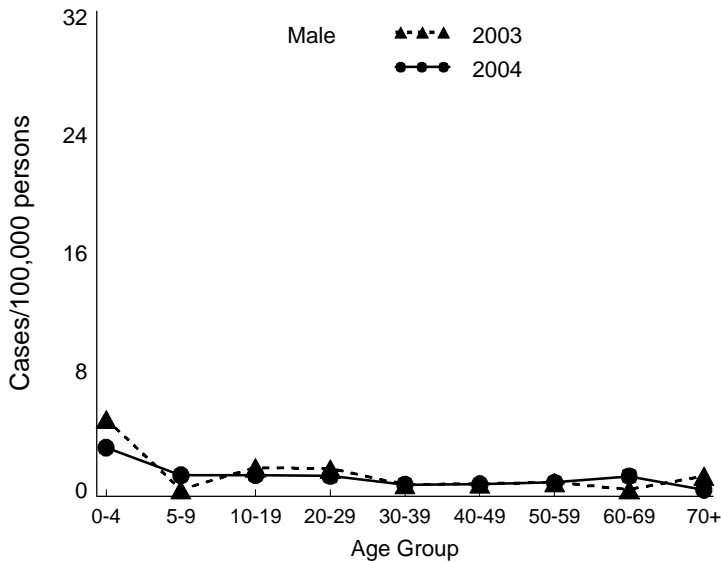
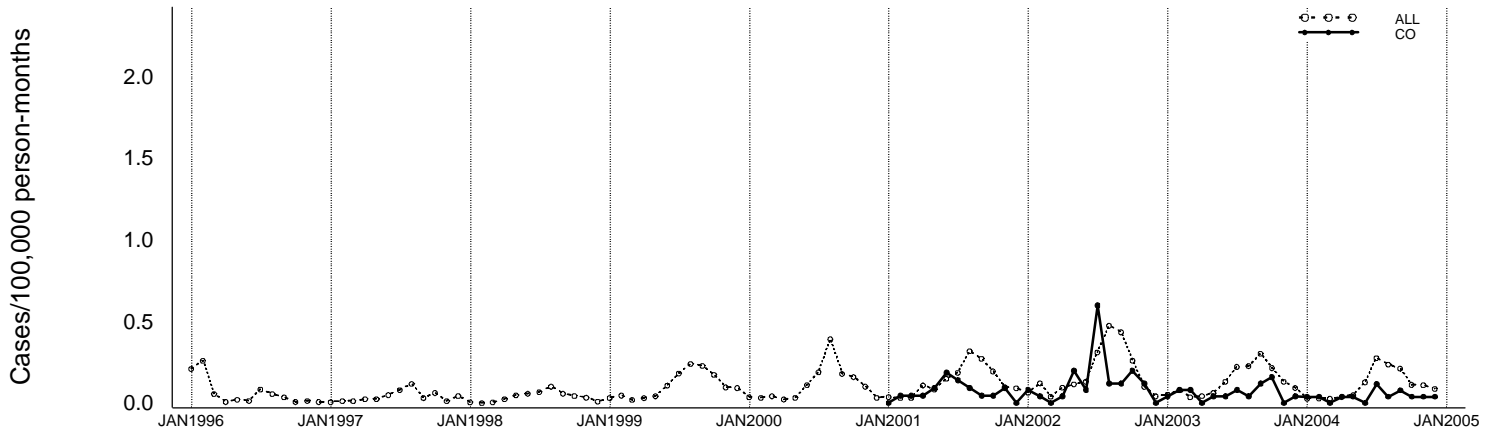
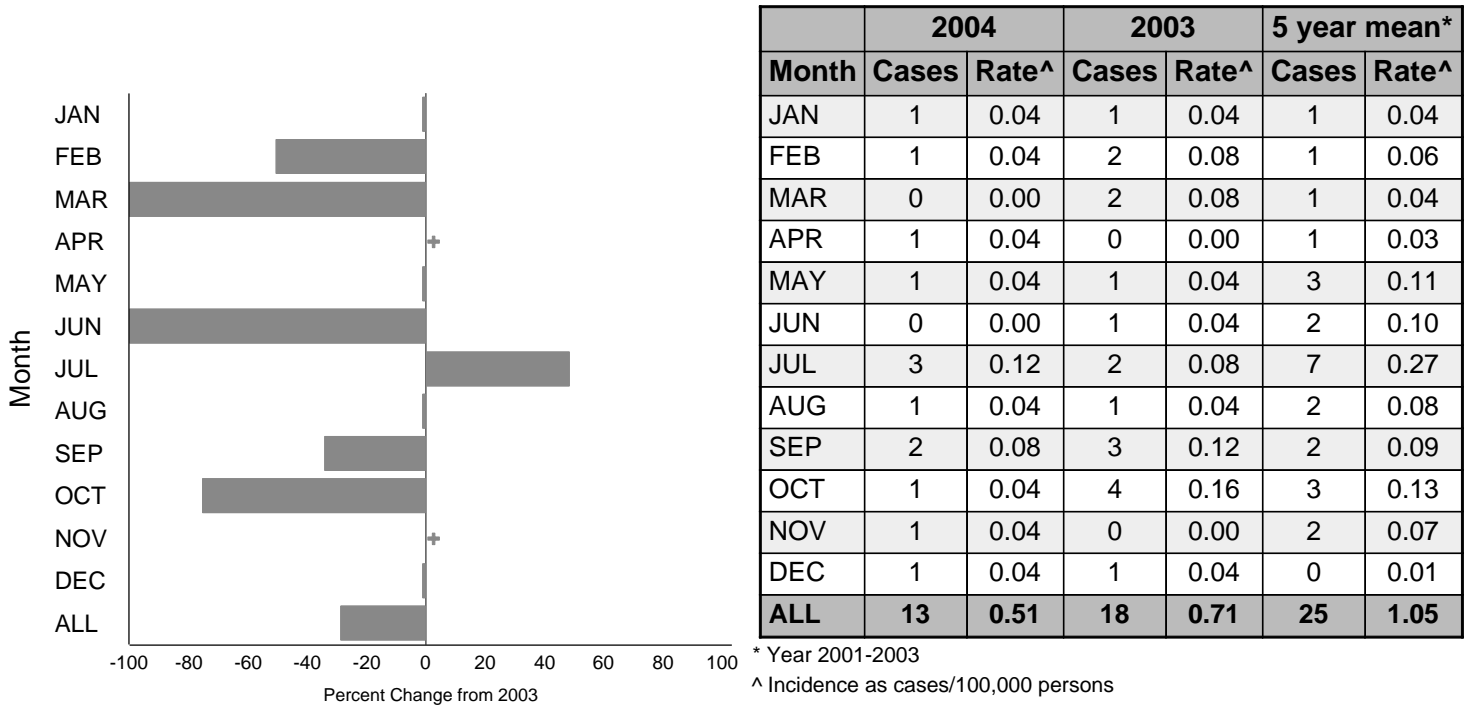


Figure 6b - *Salmonella* Newport Annual Summary (Colorado)  
Incidence for 1996 through 2004, by month



Percent change in incidence between 2003 and 2004, by month



\*Change exceeds 100%. +Percent increase cannot be calculated because 2003 rate is 0

Incidence for 2003 and 2004, by age group and sex

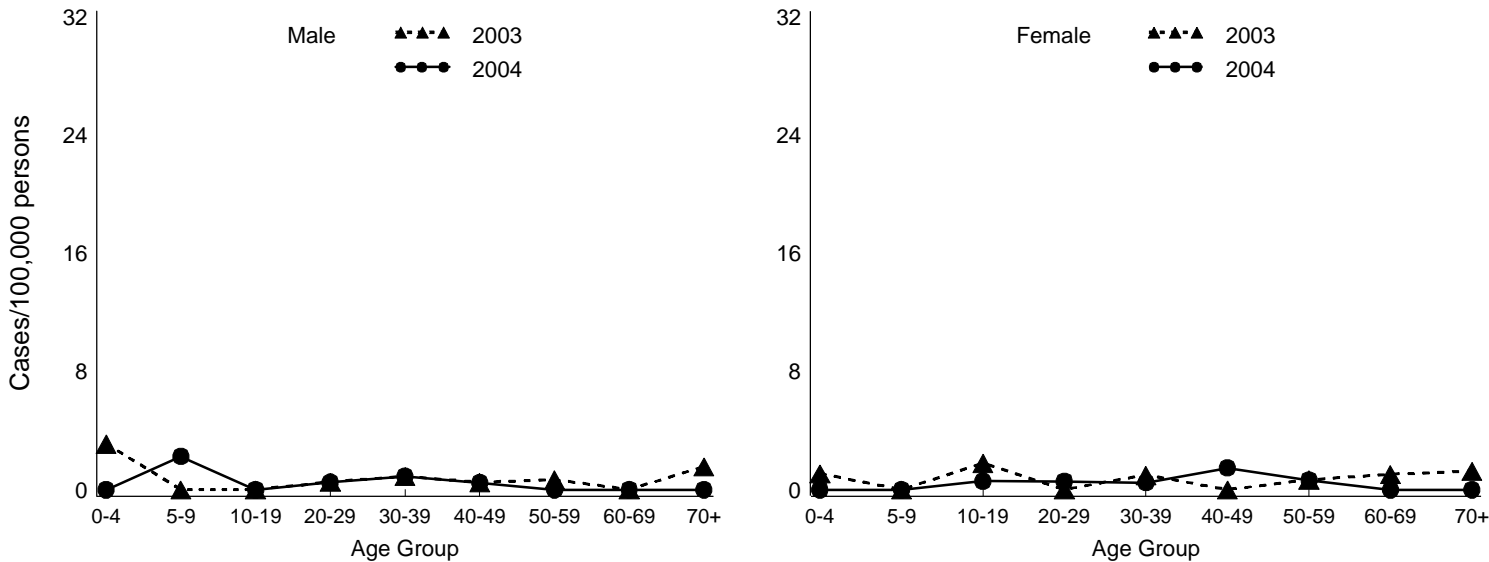
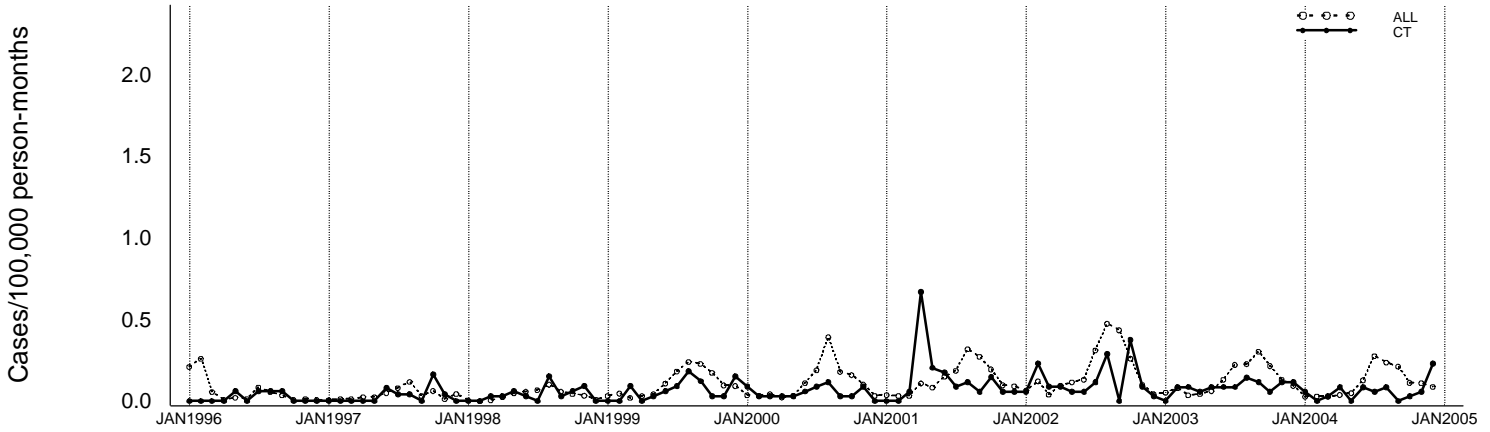
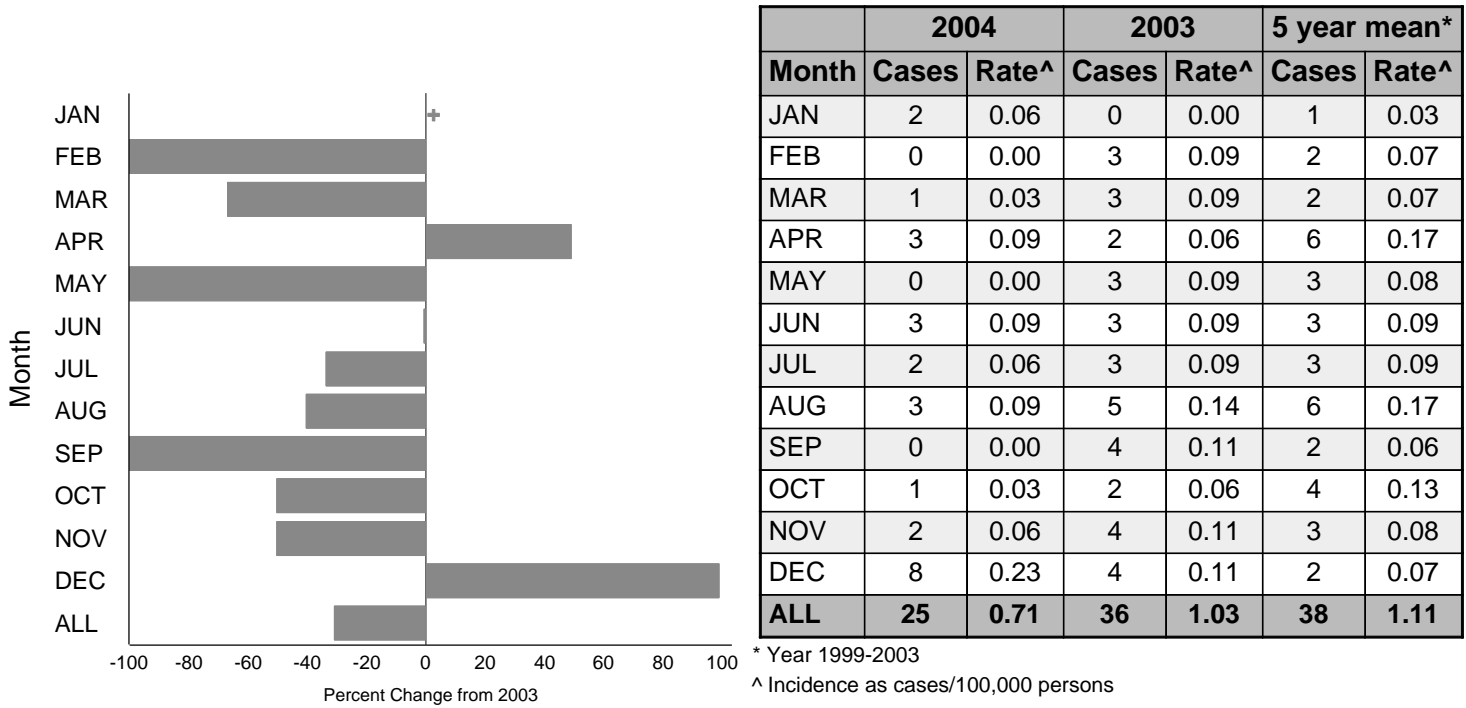


Figure 6c - *Salmonella* Newport Annual Summary (Connecticut)  
Incidence for 1996 through 2004, by month



Percent change in incidence between 2003 and 2004, by month



\*Change exceeds 100%. +Percent increase cannot be calculated because 2003 rate is 0

Incidence for 2003 and 2004, by age group and sex

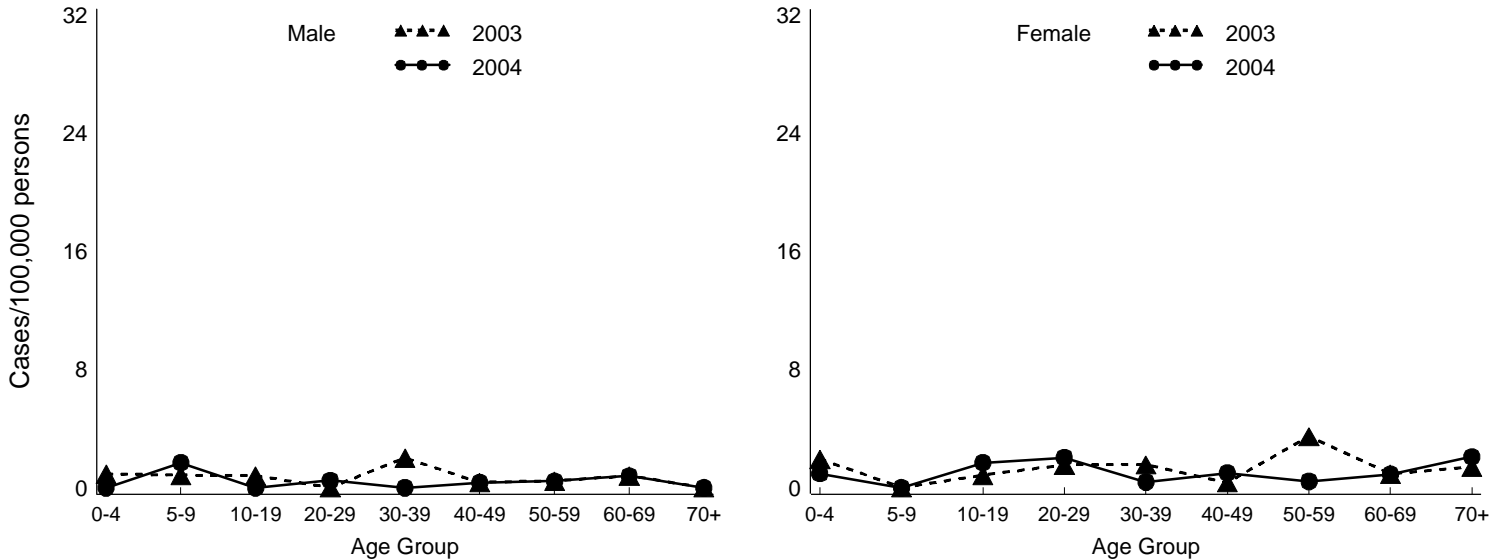
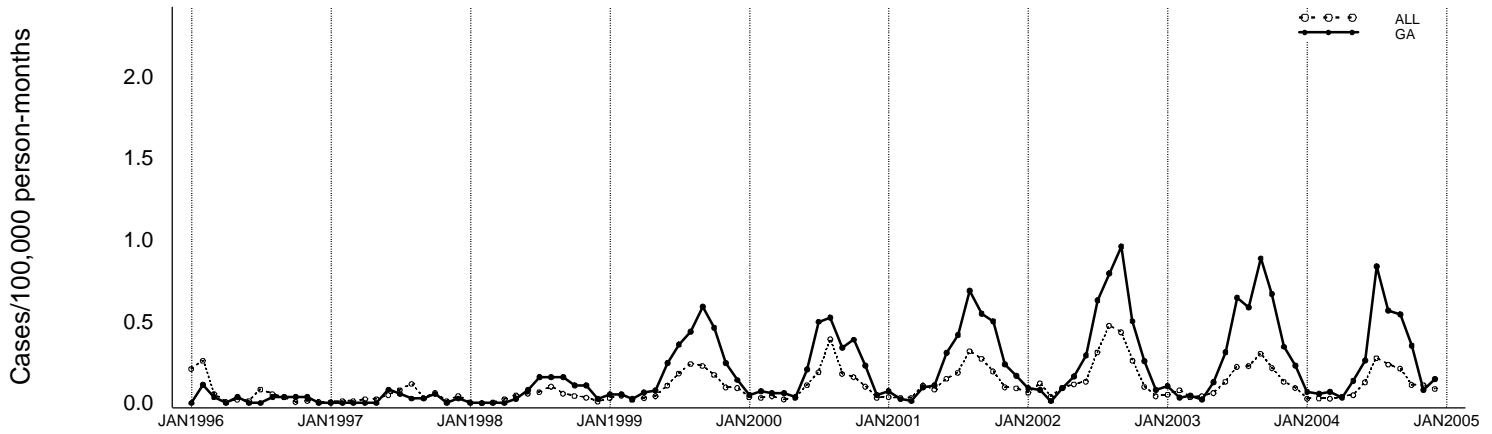
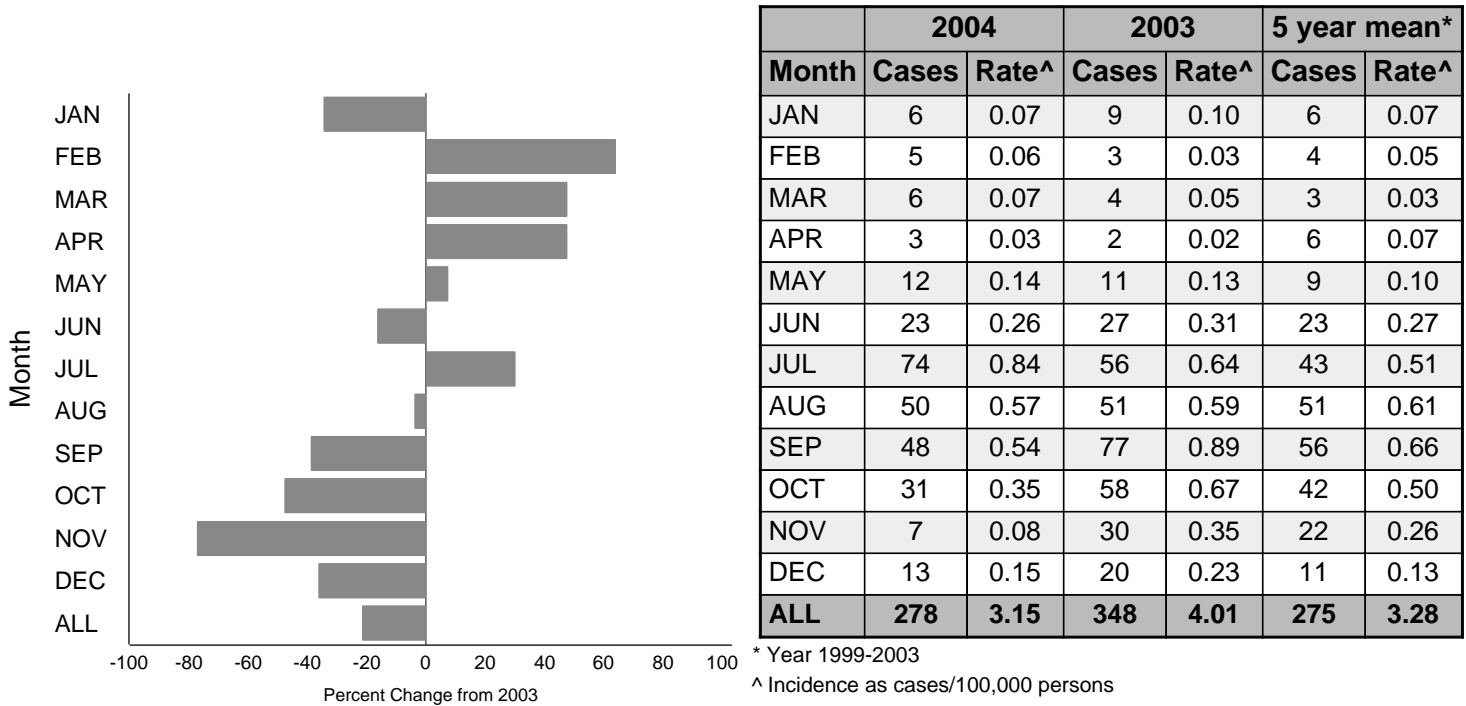


Figure 6d - *Salmonella* Newport Annual Summary (Georgia)  
Incidence for 1996 through 2004, by month



Percent change in incidence between JAN2003 and 2004, by month



\*Change exceeds 100%. +Percent increase cannot be calculated because 2003 rate is 0

Incidence for 2003 and 2004, by age group and sex

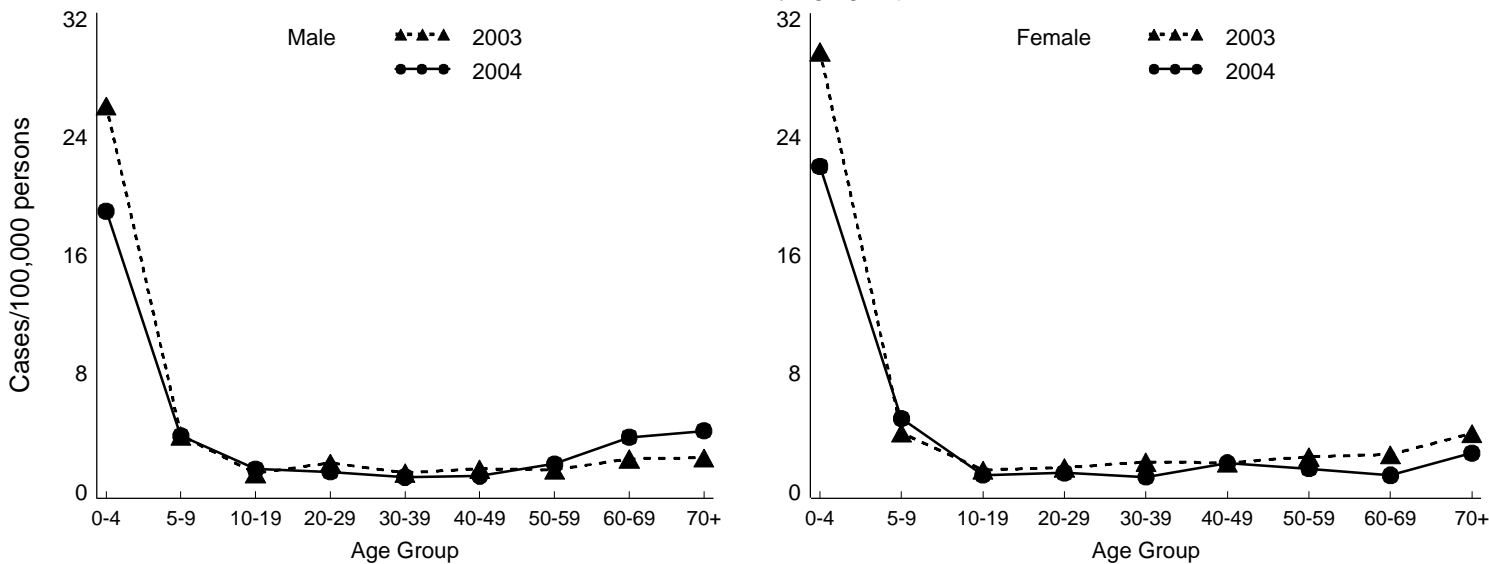
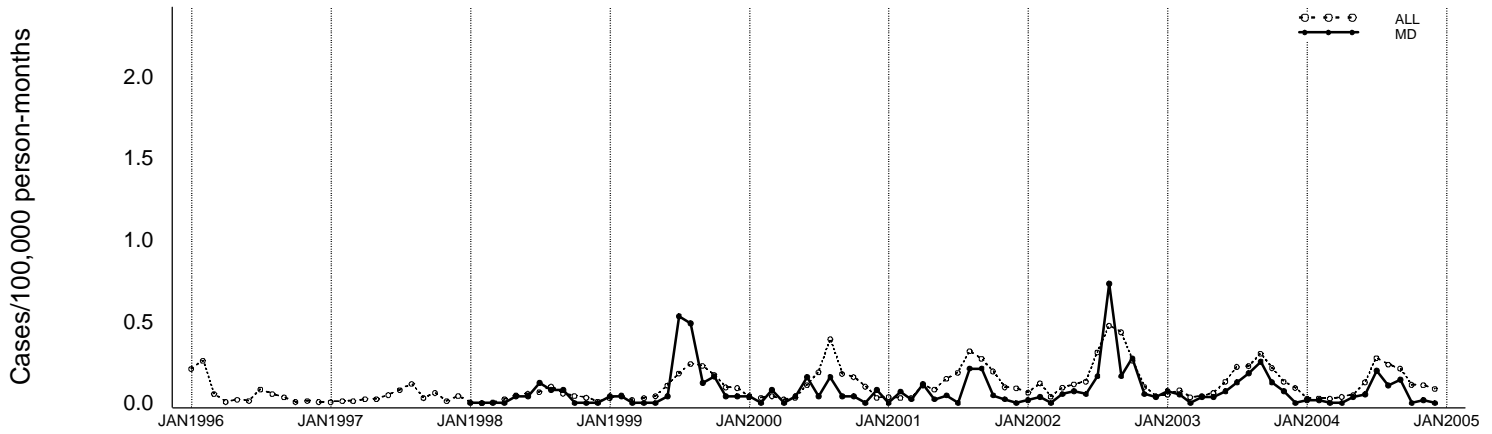
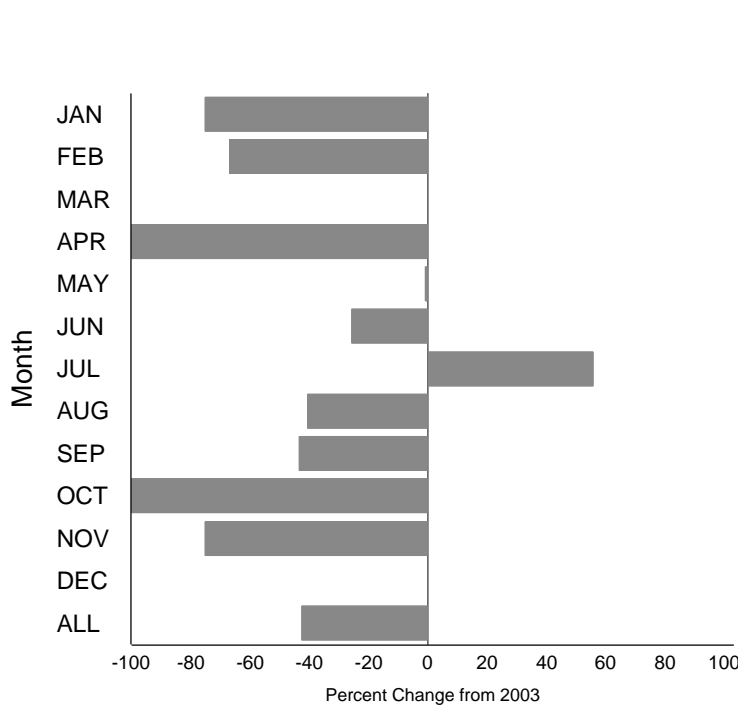


Figure 6e - *Salmonella* Newport Annual Summary (Maryland)  
Incidence for 1996 through 2004, by month



Percent change in incidence between 2003 and 2004, by month



	2004		2003		5 year mean*	
Month	Cases	Rate^	Cases	Rate^	Cases	Rate^
JAN	1	0.02	4	0.07	1	0.03
FEB	1	0.02	3	0.05	2	0.04
MAR	0	0.00	0	0.00	1	0.02
APR	0	0.00	2	0.04	2	0.04
MAY	2	0.04	2	0.04	2	0.03
JUN	3	0.05	4	0.07	3	0.07
JUL	11	0.20	7	0.13	6	0.17
AUG	6	0.11	10	0.18	15	0.35
SEP	8	0.14	14	0.25	7	0.16
OCT	0	0.00	7	0.13	6	0.13
NOV	1	0.02	4	0.07	2	0.04
DEC	0	0.00	0	0.00	1	0.03
<b>ALL</b>	<b>33</b>	<b>0.59</b>	<b>57</b>	<b>1.03</b>	<b>47</b>	<b>1.13</b>

\* Year 1999-2003

^ Incidence as cases/100,000 persons

\*Change exceeds 100%. +Percent increase cannot be calculated because 2003 rate is 0

Incidence for 2003 and 2004, by age group and sex

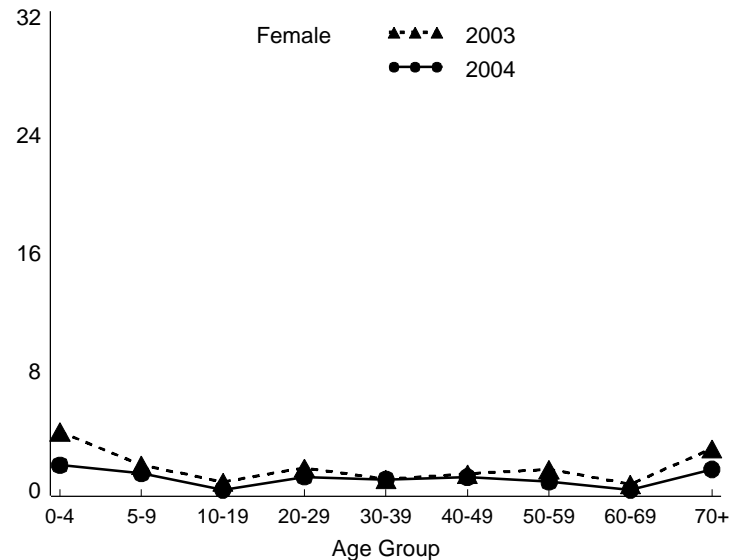
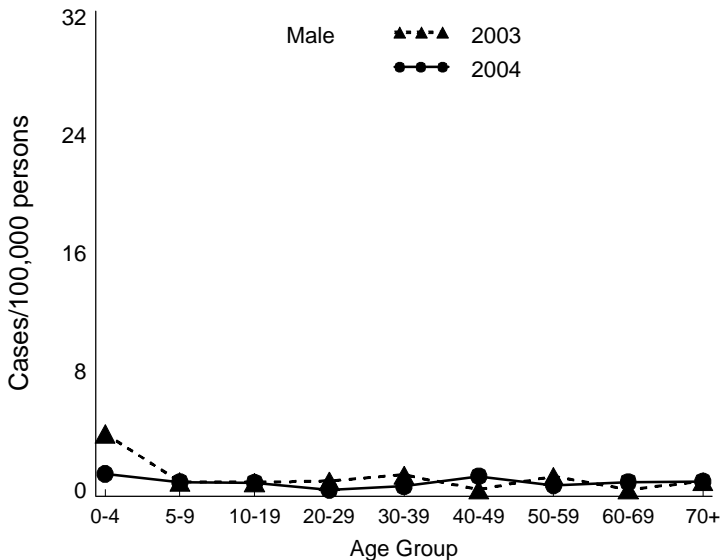
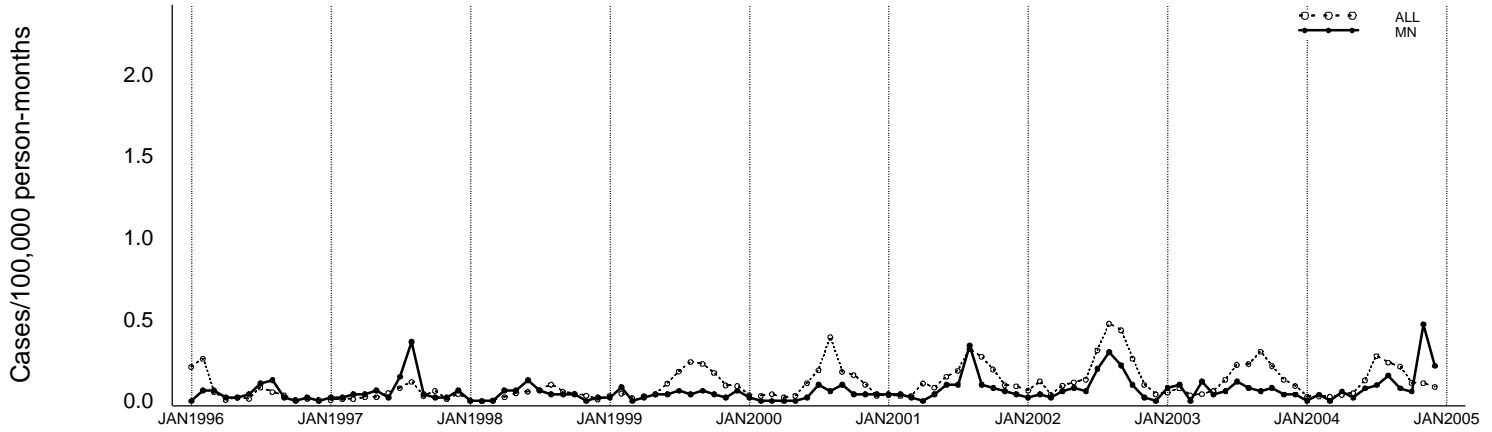
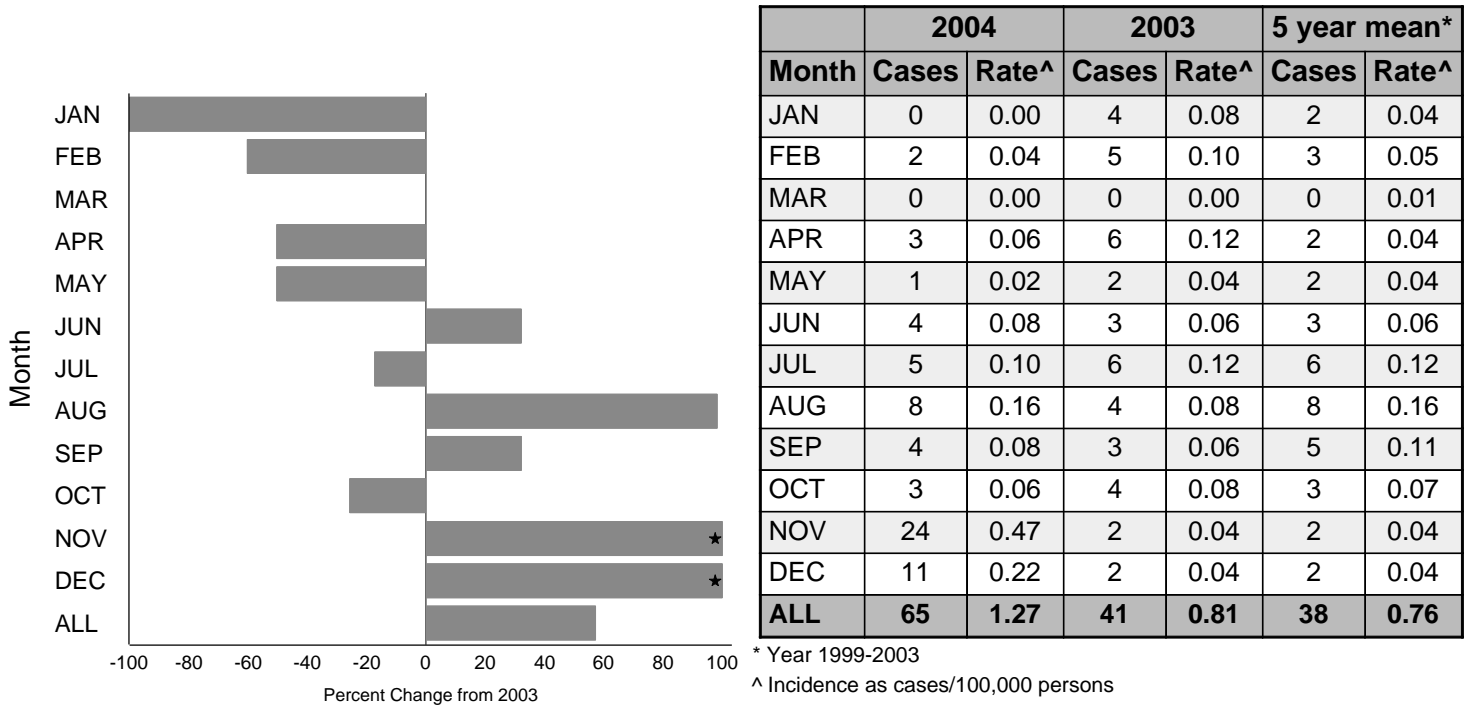




Figure 6f - *Salmonella* Newport Annual Summary (Minnesota)  
Incidence for 1996 through 2004, by month



Percent change in incidence between 2003 and 2004, by month



\*Change exceeds 100%. +Percent increase cannot be calculated because 2003 rate is 0

Incidence for 2003 and 2004, by age group and sex

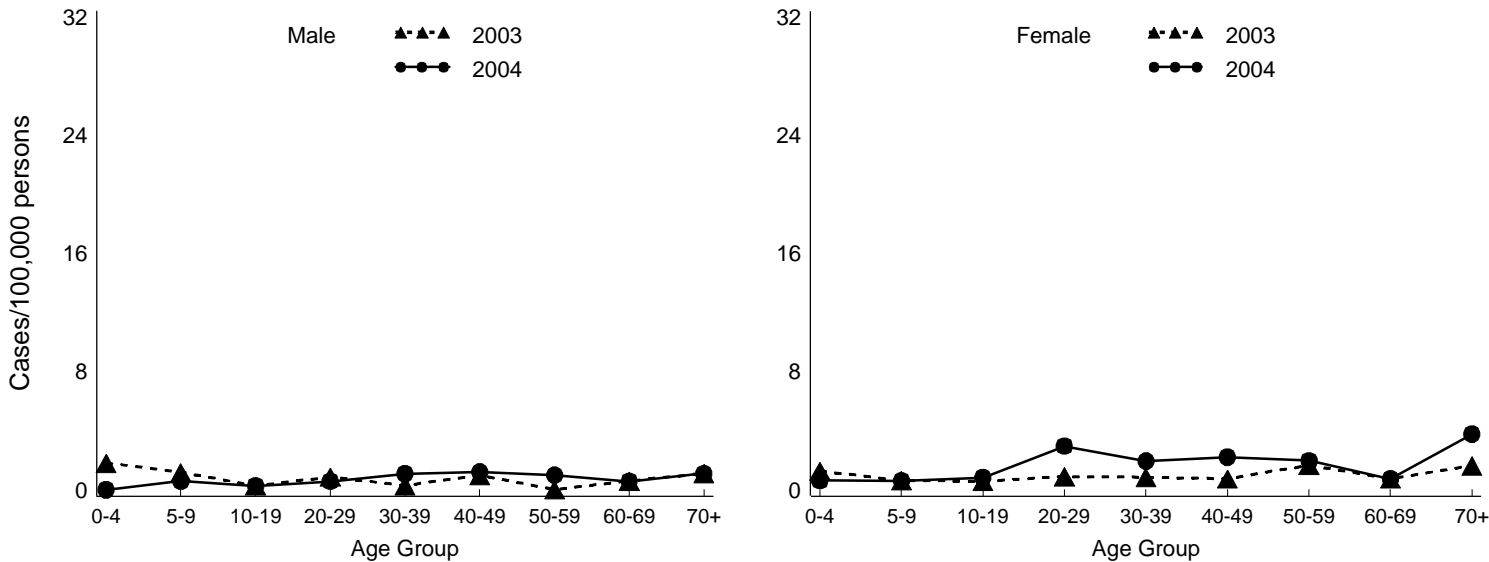
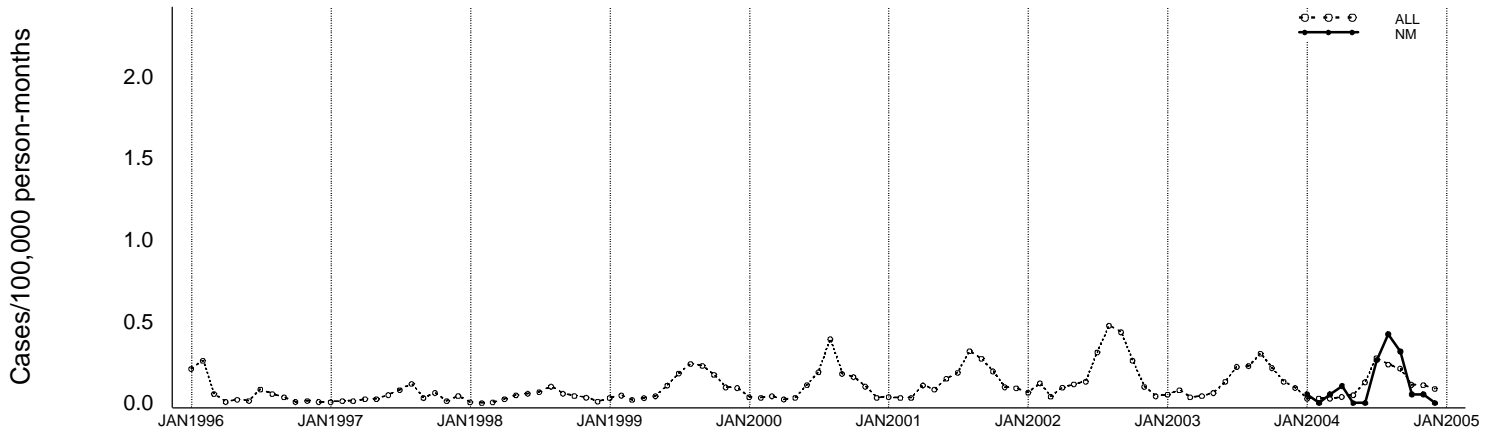
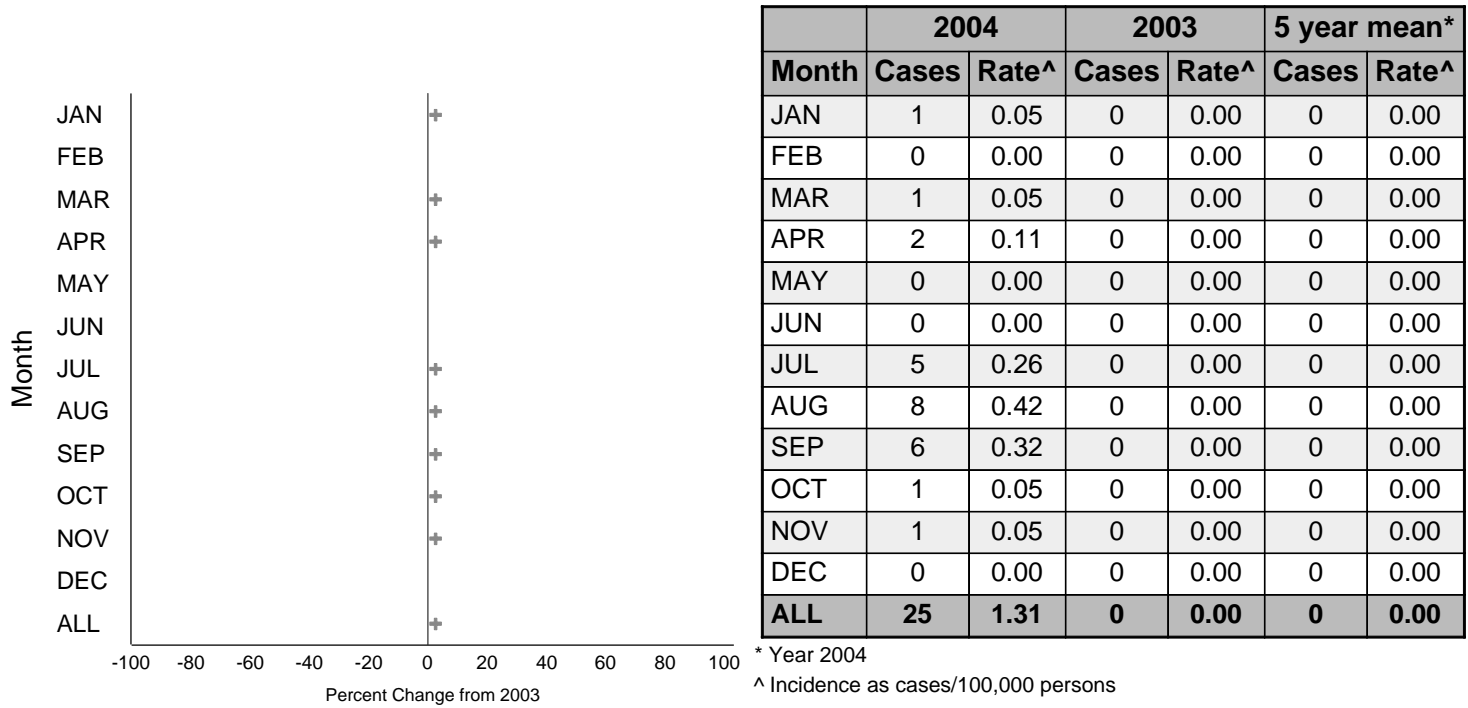


Figure 6g - *Salmonella* Newport Annual Summary (New Mexico)  
Incidence for 1996 through 2004, by month



Percent change in incidence between 2003 and 2004, by month



\*Change exceeds 100%. +Percent increase cannot be calculated because 2003 rate is 0

Incidence for 2003 and 2004, by age group and sex

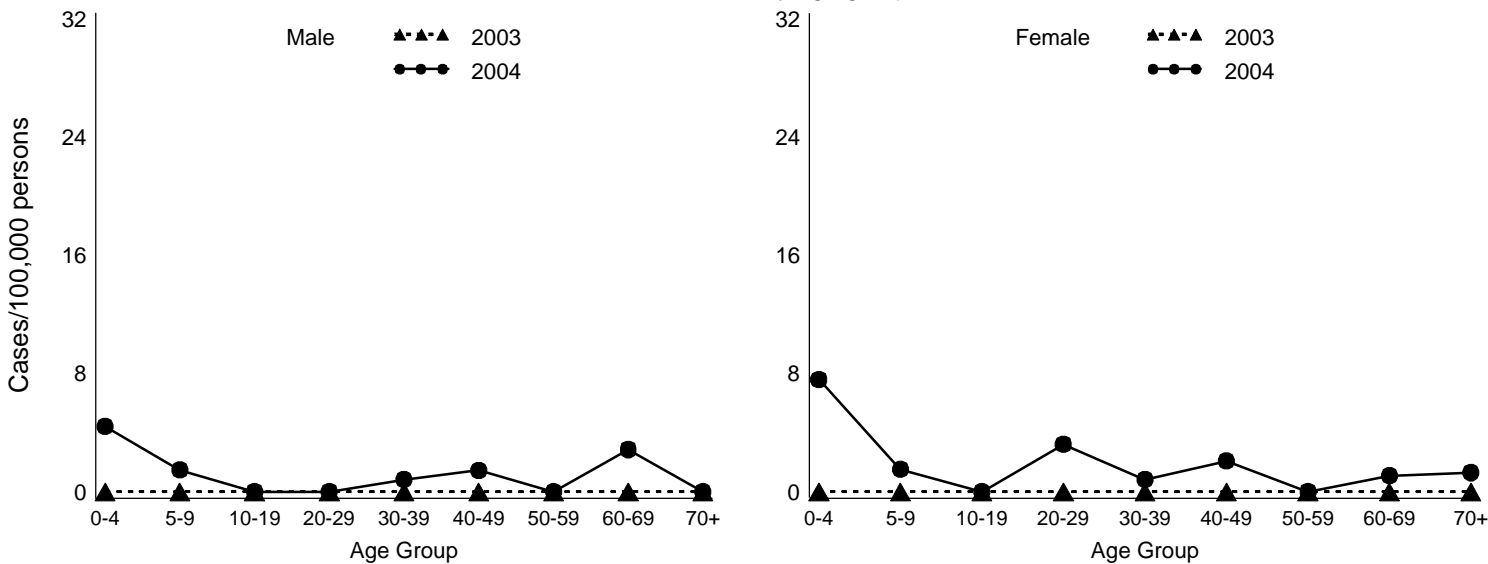
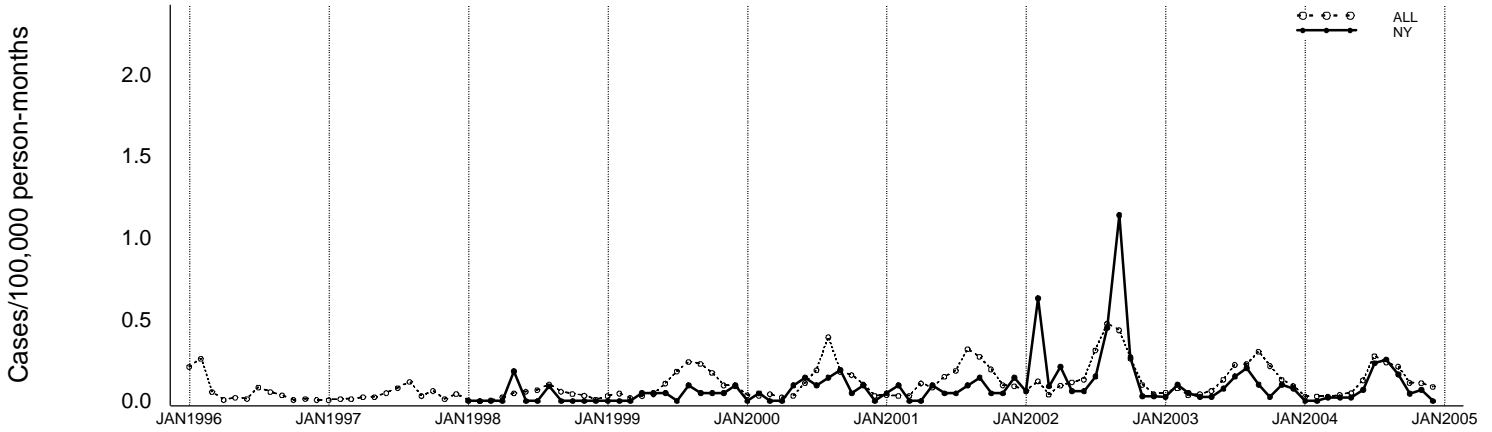
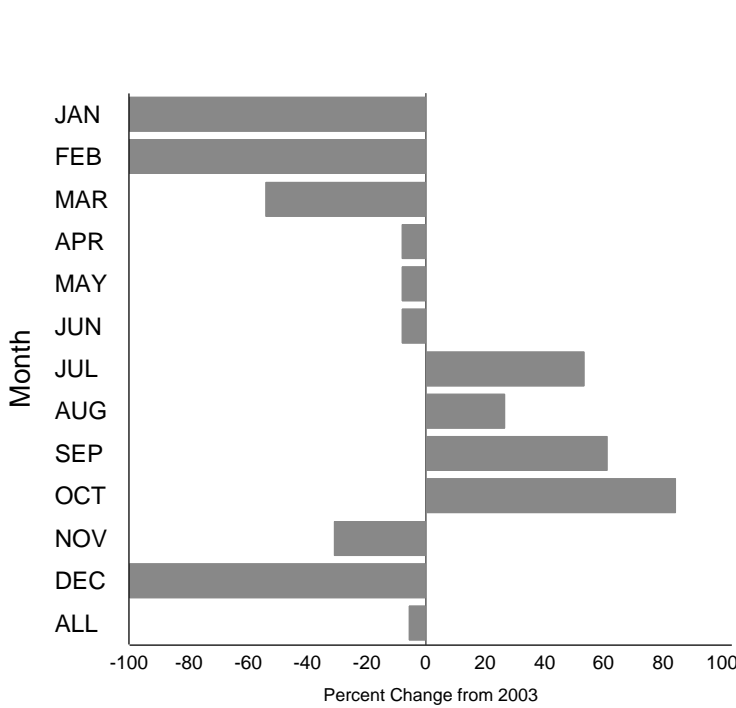


Figure 6h - *Salmonella* Newport Annual Summary (New York)  
Incidence for 1996 through 2004, by month



Percent change in incidence between 2003 and 2004, by month



	2004		2003		5 year mean*	
Month	Cases	Rate^	Cases	Rate^	Cases	Rate^
JAN	0	0.00	1	0.03	1	0.03
FEB	0	0.00	4	0.10	6	0.17
MAR	1	0.02	2	0.05	1	0.03
APR	1	0.02	1	0.03	2	0.06
MAY	1	0.02	1	0.03	2	0.06
JUN	3	0.07	3	0.08	2	0.07
JUL	10	0.23	6	0.15	3	0.09
AUG	11	0.25	8	0.20	6	0.20
SEP	7	0.16	4	0.10	10	0.32
OCT	2	0.05	1	0.03	3	0.09
NOV	3	0.07	4	0.10	2	0.06
DEC	0	0.00	3	0.08	2	0.07
<b>ALL</b>	<b>39</b>	<b>0.90</b>	<b>38</b>	<b>0.96</b>	<b>38</b>	<b>1.26</b>

\* Year 1999-2003

^ Incidence as cases/100,000 persons

\*Change exceeds 100%. +Percent increase cannot be calculated because 2003 rate is 0

Incidence for 2003 and 2004, by age group and sex

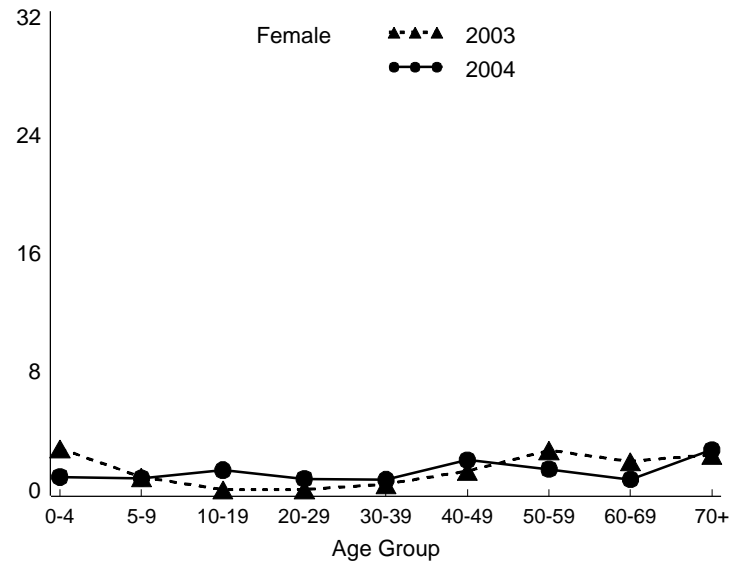
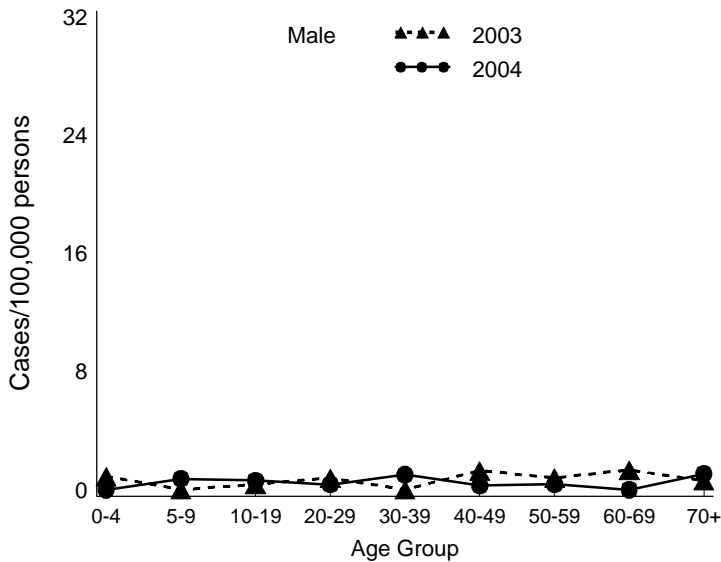
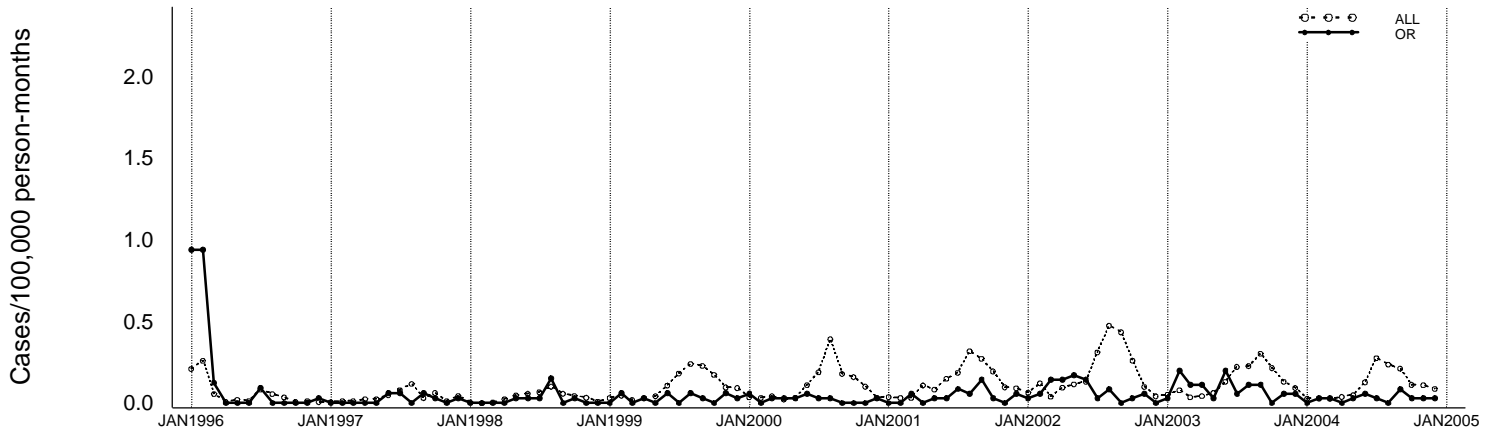
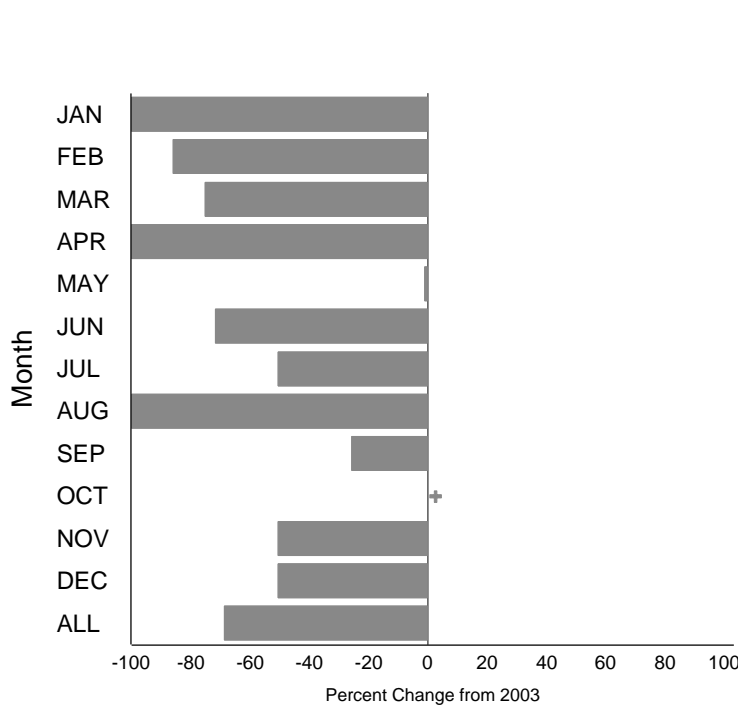


Figure 6i - *Salmonella* Newport Annual Summary (Oregon)  
Incidence for 1996 through 2004, by month



Percent change in incidence between 2003 and 2004, by month



	2004		2003		5 year mean*	
Month	Cases	Rate^	Cases	Rate^	Cases	Rate^
JAN	0	0.00	1	0.03	1	0.02
FEB	1	0.03	7	0.20	2	0.06
MAR	1	0.03	4	0.11	2	0.07
APR	0	0.00	4	0.11	2	0.06
MAY	1	0.03	1	0.03	2	0.05
JUN	2	0.06	7	0.20	3	0.10
JUL	1	0.03	2	0.06	1	0.04
AUG	0	0.00	4	0.11	2	0.07
SEP	3	0.08	4	0.11	2	0.06
OCT	1	0.03	0	0.00	0	0.01
NOV	1	0.03	2	0.06	1	0.03
DEC	1	0.03	2	0.06	1	0.03
<b>ALL</b>	<b>12</b>	<b>0.33</b>	<b>38</b>	<b>1.07</b>	<b>21</b>	<b>0.61</b>

\* Year 1999-2003

^ Incidence as cases/100,000 persons

\*Change exceeds 100%. +Percent increase cannot be calculated because 2003 rate is 0

Incidence for 2003 and 2004, by age group and sex

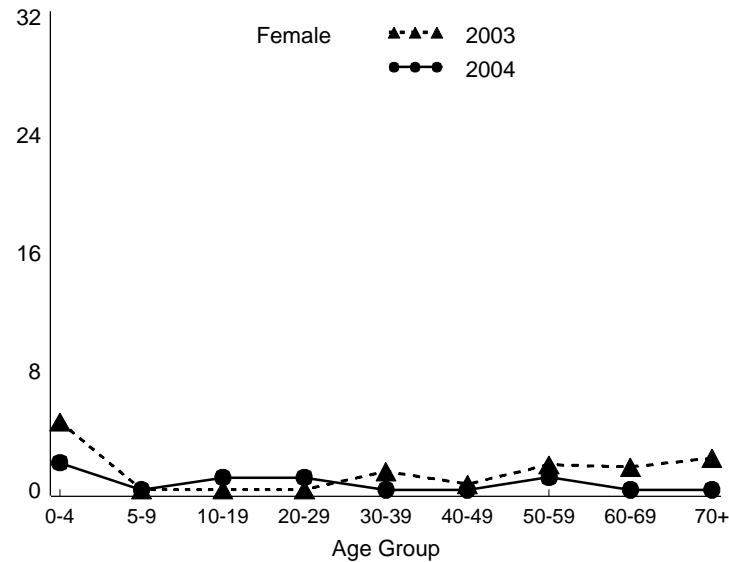
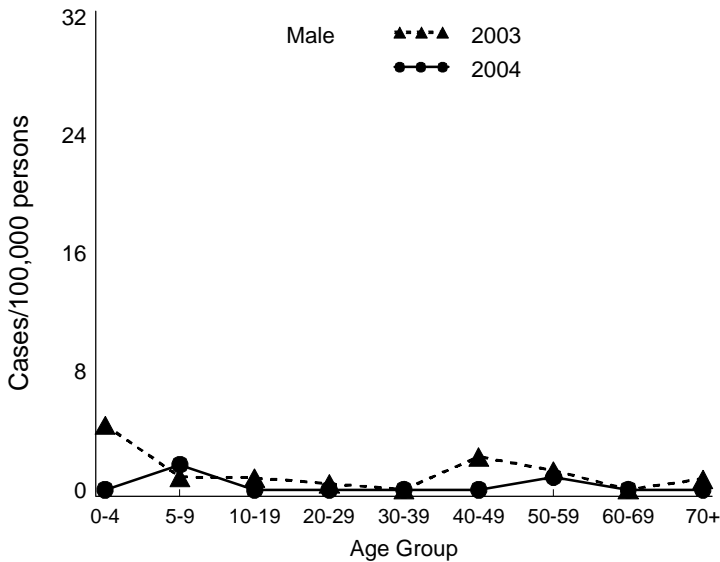
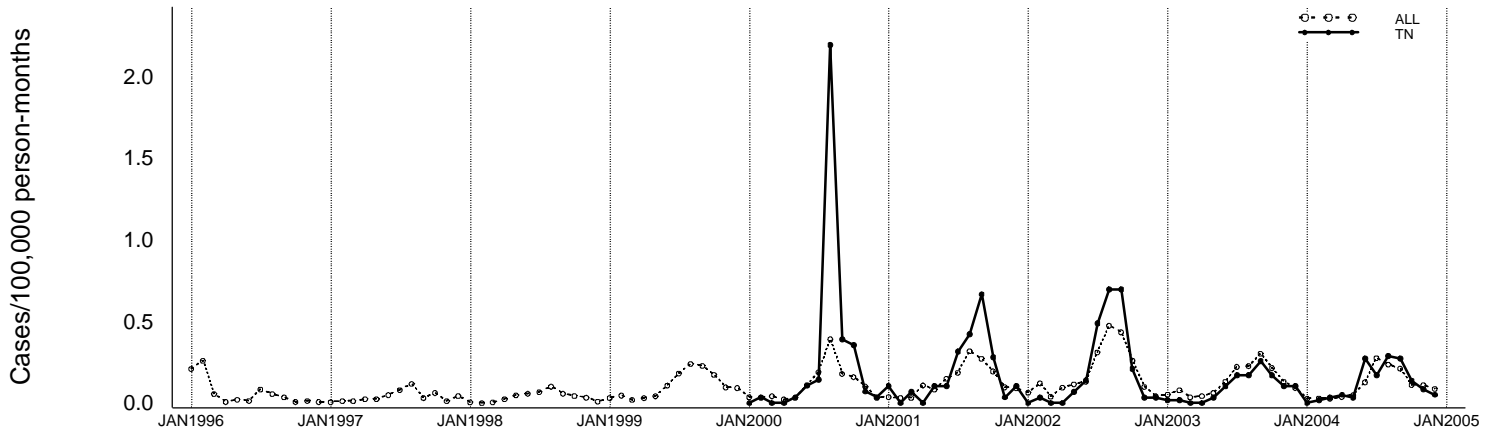
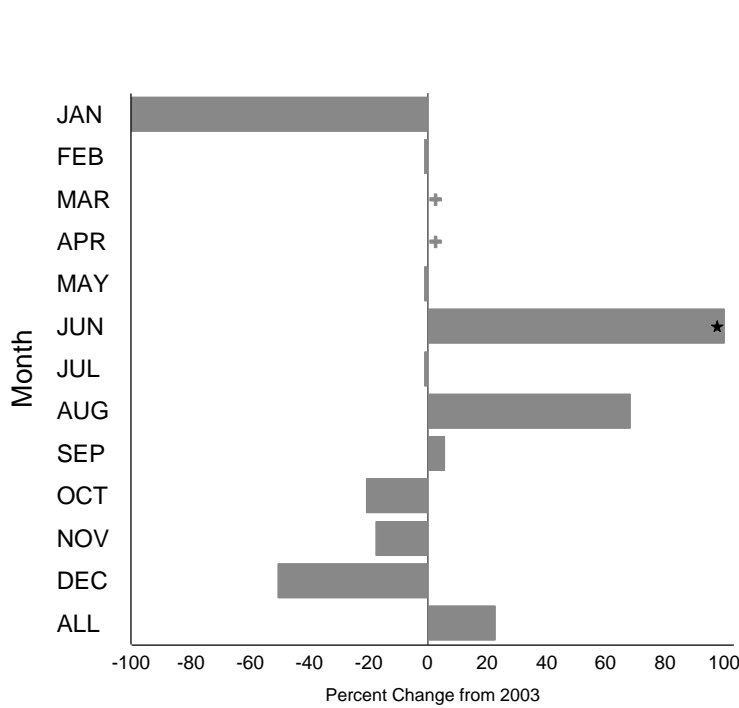


Figure 6j - *Salmonella* Newport Annual Summary (Tennessee)  
Incidence for 1996 through 2004, by month



Percent change in incidence between 2003 and 2004, by month



	2004		2003		5 year mean*	
Month	Cases	Rate^	Cases	Rate^	Cases	Rate^
JAN	0	0.00	1	0.02	1	0.03
FEB	1	0.02	1	0.02	1	0.02
MAR	2	0.03	0	0.00	1	0.02
APR	3	0.05	0	0.00	0	0.00
MAY	2	0.03	2	0.03	2	0.06
JUN	16	0.27	6	0.10	4	0.11
JUL	10	0.17	10	0.17	9	0.28
AUG	17	0.29	10	0.17	26	0.87
SEP	16	0.27	15	0.26	16	0.50
OCT	8	0.14	10	0.17	9	0.25
NOV	5	0.08	6	0.10	3	0.06
DEC	3	0.05	6	0.10	3	0.07
<b>ALL</b>	<b>83</b>	<b>1.41</b>	<b>67</b>	<b>1.15</b>	<b>74</b>	<b>2.28</b>

\* Year 2000-2003

^ Incidence as cases/100,000 persons

\*Change exceeds 100%. +Percent increase cannot be calculated because 2003 rate is 0

Incidence for 2003 and 2004, by age group and sex

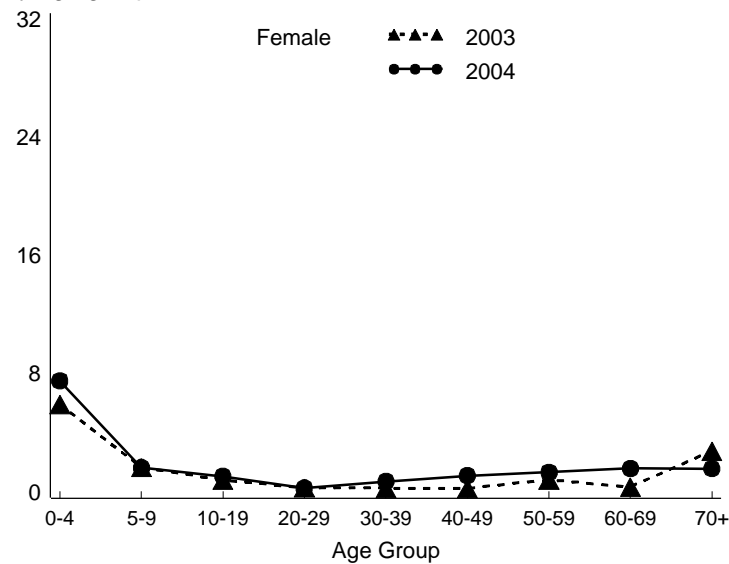
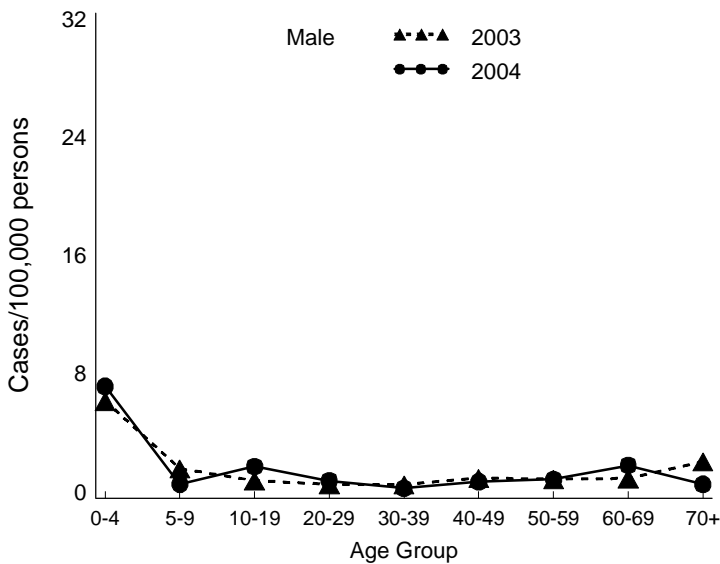
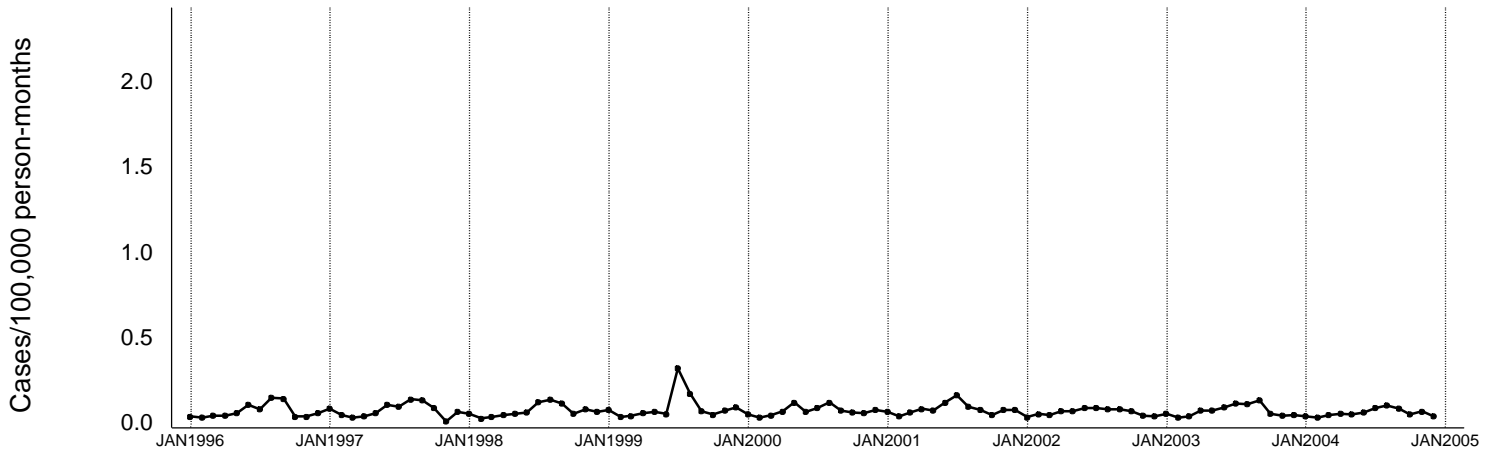
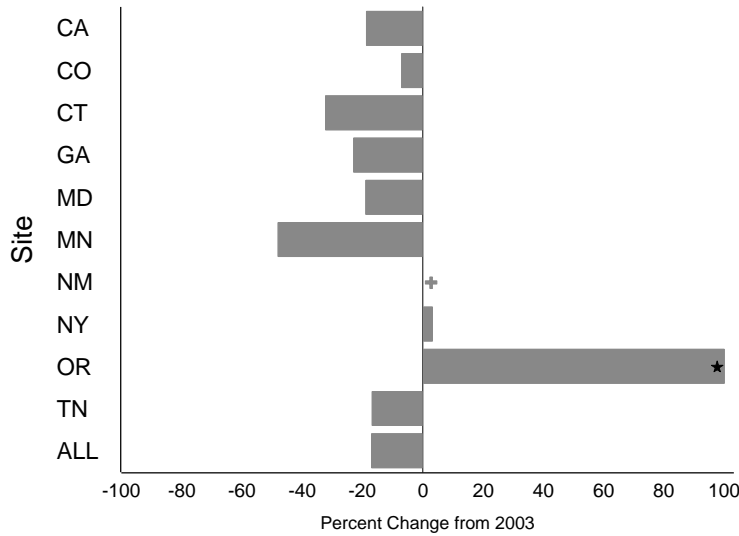


Figure 7 - *Salmonella* Heidelberg Annual Summary (All Sites)

Incidence for 1996 through 2004, by month



Percent change in incidence between 2003 and 2004, by site



Site	2004		2003		5 year mean*	
	Cases	Rate <sup>^</sup>	Cases	Rate <sup>^</sup>	Cases	Rate <sup>^</sup>
CA	43	1.34	53	1.65	39	1.30
CO	16	0.63	17	0.67	19	0.81
CT	17	0.49	25	0.72	21	0.62
GA	54	0.61	69	0.79	75	0.90
MD	27	0.49	33	0.60	25	0.64
MN	33	0.65	63	1.25	57	1.16
NM	7	0.37	0	0.00	0	0.00
NY	37	0.86	33	0.83	29	1.16
OR	37	1.03	12	0.34	19	0.56
TN	37	0.63	44	0.75	25	0.68
<b>ALL</b>	<b>308</b>	<b>0.69</b>	<b>349</b>	<b>0.83</b>	<b>311</b>	<b>0.88</b>

\* Year 1999-2003 except for CO (2001-2003) & TN (2000-2003) & NM (2004)

<sup>^</sup> Incidence as cases/100,000 persons

\*Change exceeds 100%, +Percent increase cannot be calculated because 2003 rate is 0

Incidence for 2003 and 2004, by age group and sex

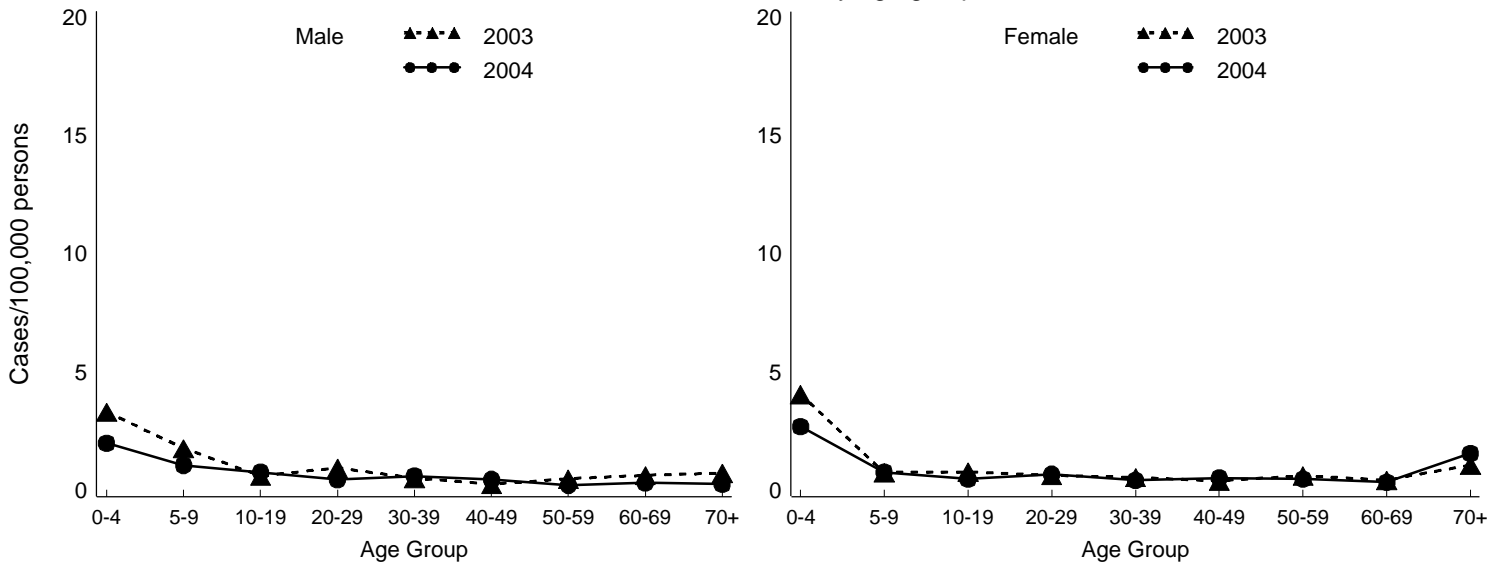
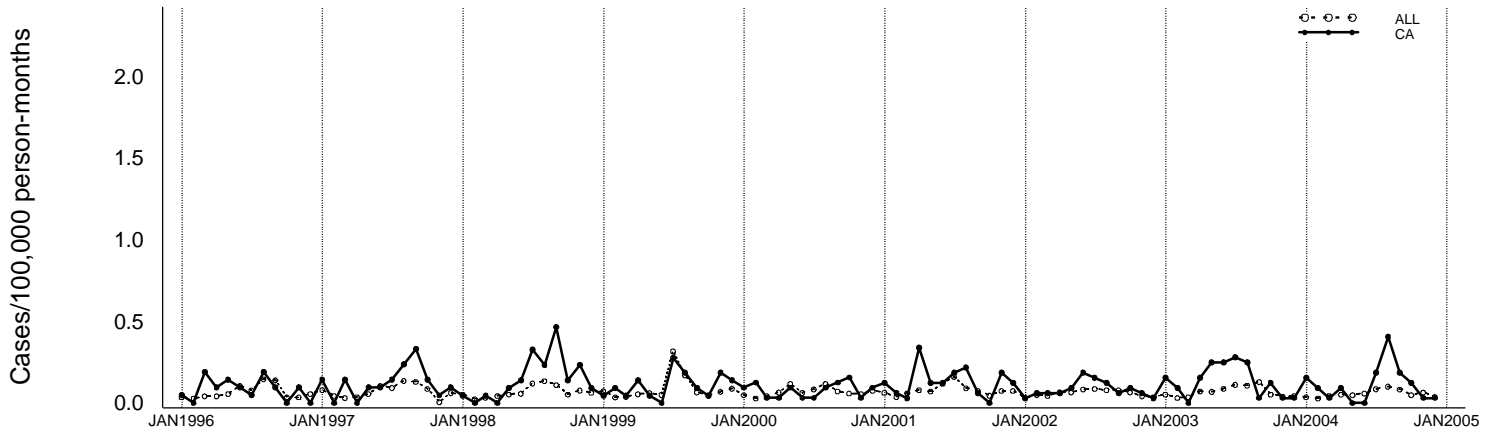
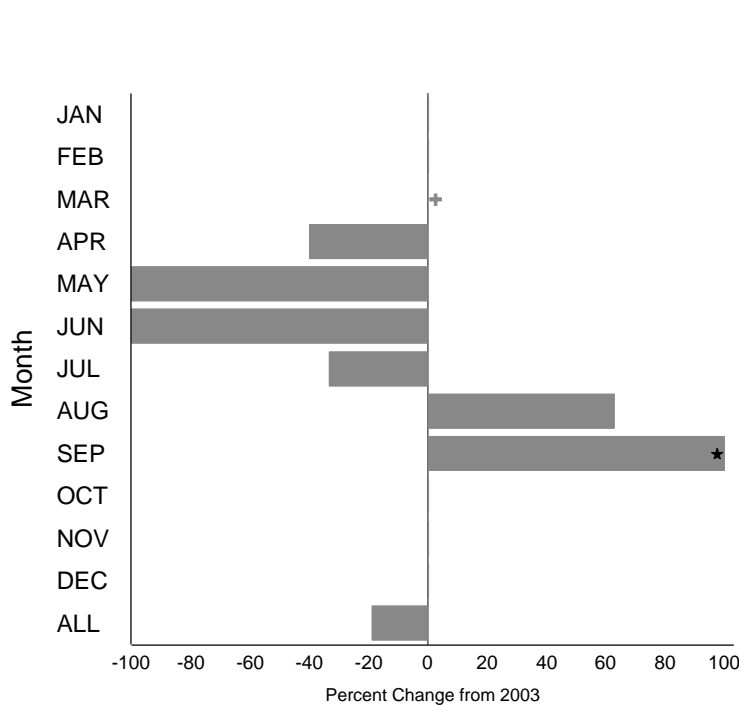


Figure 7a - *Salmonella* Heidelberg Annual Summary (California)  
Incidence for 1996 through 2004, by month



Percent change in incidence between 2003 and 2004, by month



	2004		2003		5 year mean*	
Month	Cases	Rate^	Cases	Rate^	Cases	Rate^
JAN	5	0.16	5	0.16	3	0.09
FEB	3	0.09	3	0.09	3	0.09
MAR	1	0.03	0	0.00	1	0.03
APR	3	0.09	5	0.16	4	0.15
MAY	0	0.00	8	0.25	4	0.12
JUN	0	0.00	8	0.25	4	0.12
JUL	6	0.19	9	0.28	5	0.19
AUG	13	0.41	8	0.25	5	0.17
SEP	6	0.19	1	0.03	2	0.07
OCT	4	0.12	4	0.12	3	0.08
NOV	1	0.03	1	0.03	3	0.10
DEC	1	0.03	1	0.03	2	0.08
<b>ALL</b>	<b>43</b>	<b>1.34</b>	<b>53</b>	<b>1.65</b>	<b>39</b>	<b>1.30</b>

\* Year 1999-2003

^ Incidence as cases/100,000 persons

\*Change exceeds 100%. +Percent increase cannot be calculated because 2003 rate is 0

Incidence for 2003 and 2004, by age group and sex

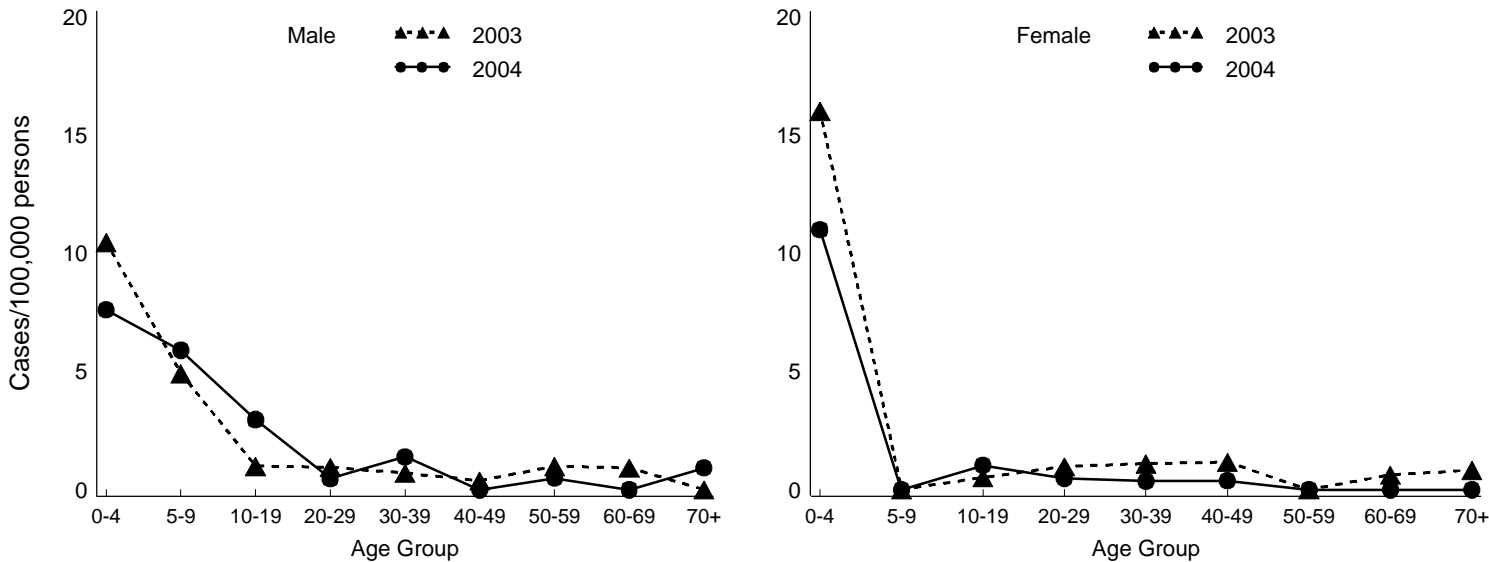
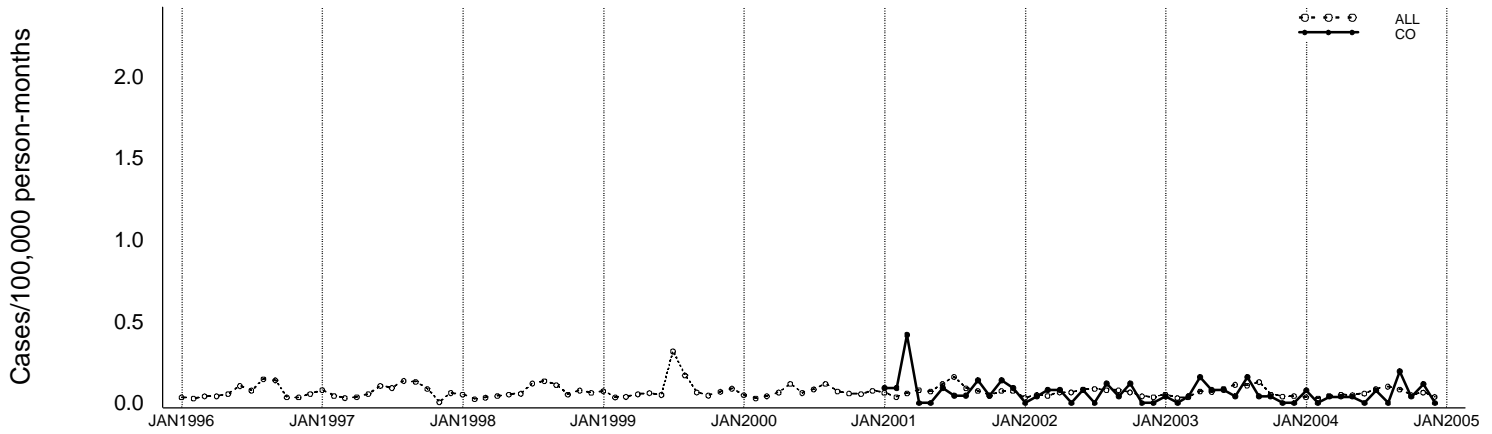
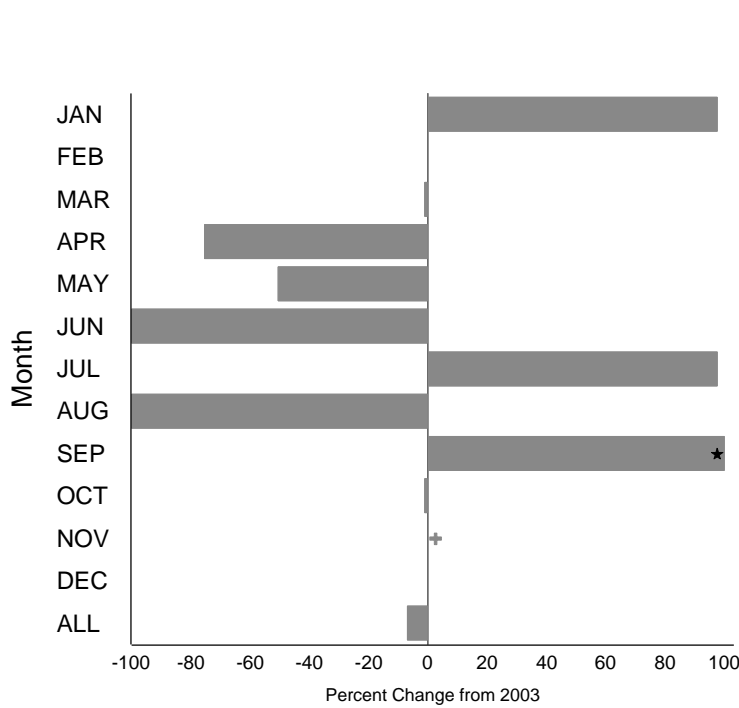


Figure 7b - *Salmonella* Heidelberg Annual Summary (Colorado)  
Incidence for 1996 through 2004, by month



Percent change in incidence between 2003 and 2004, by month



	2004		2003		5 year mean*	
Month	Cases	Rate^	Cases	Rate^	Cases	Rate^
JAN	2	0.08	1	0.04	1	0.04
FEB	0	0.00	0	0.00	1	0.04
MAR	1	0.04	1	0.04	4	0.18
APR	1	0.04	4	0.16	2	0.08
MAY	1	0.04	2	0.08	1	0.03
JUN	0	0.00	2	0.08	2	0.08
JUL	2	0.08	1	0.04	1	0.03
AUG	0	0.00	4	0.16	3	0.11
SEP	5	0.20	1	0.04	2	0.07
OCT	1	0.04	1	0.04	2	0.07
NOV	3	0.12	0	0.00	1	0.05
DEC	0	0.00	0	0.00	1	0.03
<b>ALL</b>	<b>16</b>	<b>0.63</b>	<b>17</b>	<b>0.67</b>	<b>19</b>	<b>0.81</b>

\* Year 2001-2003

^ Incidence as cases/100,000 persons

\*Change exceeds 100%. +Percent increase cannot be calculated because 2003 rate is 0

Incidence for 2003 and 2004, by age group and sex

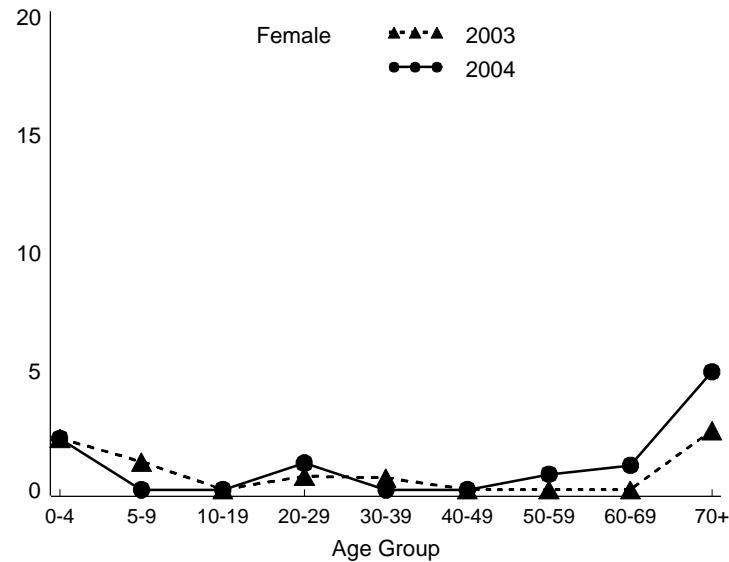
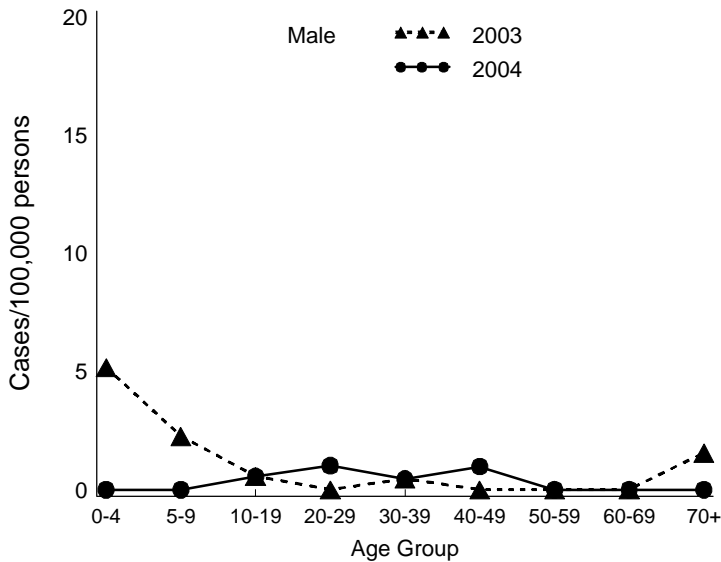
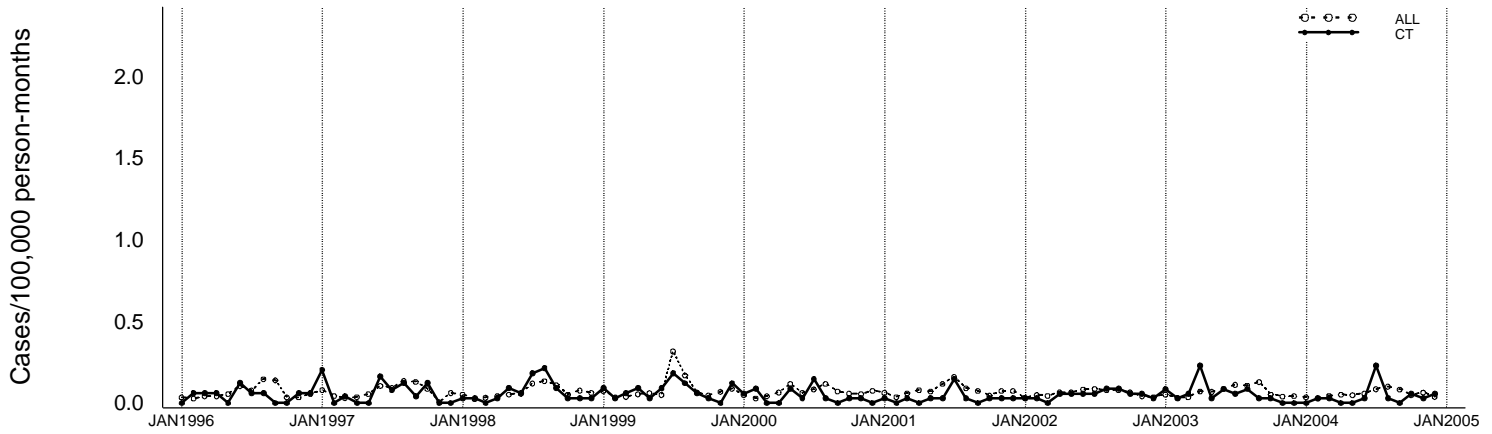
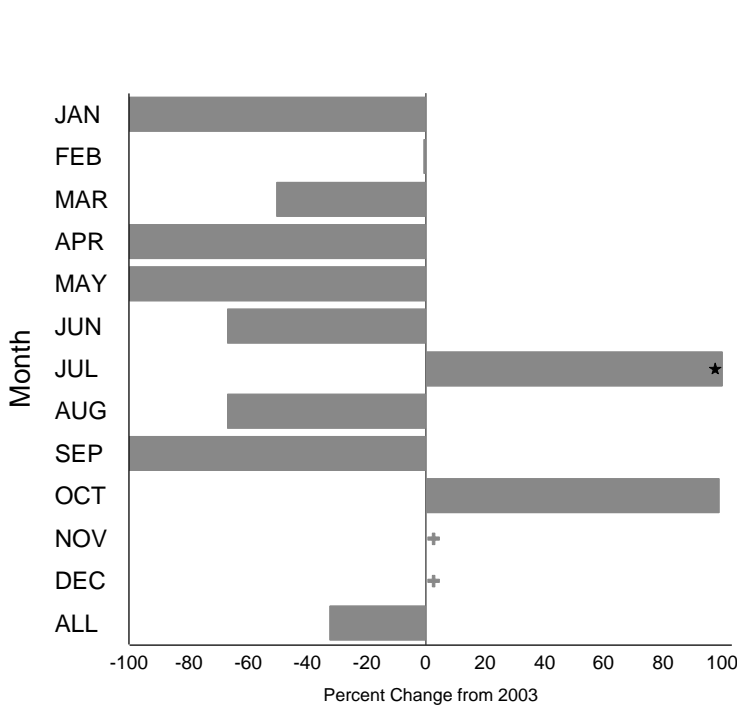




Figure 7c - *Salmonella* Heidelberg Annual Summary (Connecticut)  
Incidence for 1996 through 2004, by month



Percent change in incidence between 2003 and 2004, by month



Month	2004		2003		5 year mean*	
	Cases	Rate^	Cases	Rate^	Cases	Rate^
JAN	0	0.00	3	0.09	2	0.06
FEB	1	0.03	1	0.03	1	0.04
MAR	1	0.03	2	0.06	1	0.03
APR	0	0.00	8	0.23	3	0.08
MAY	0	0.00	1	0.03	2	0.05
JUN	1	0.03	3	0.09	2	0.06
JUL	8	0.23	2	0.06	4	0.12
AUG	1	0.03	3	0.09	2	0.07
SEP	0	0.00	1	0.03	1	0.04
OCT	2	0.06	1	0.03	1	0.04
NOV	1	0.03	0	0.00	1	0.02
DEC	2	0.06	0	0.00	1	0.04
<b>ALL</b>	<b>17</b>	<b>0.49</b>	<b>25</b>	<b>0.72</b>	<b>21</b>	<b>0.62</b>

\* Year 1999-2003

^ Incidence as cases/100,000 persons

\*Change exceeds 100%. +Percent increase cannot be calculated because 2003 rate is 0

Incidence for 2003 and 2004, by age group and sex

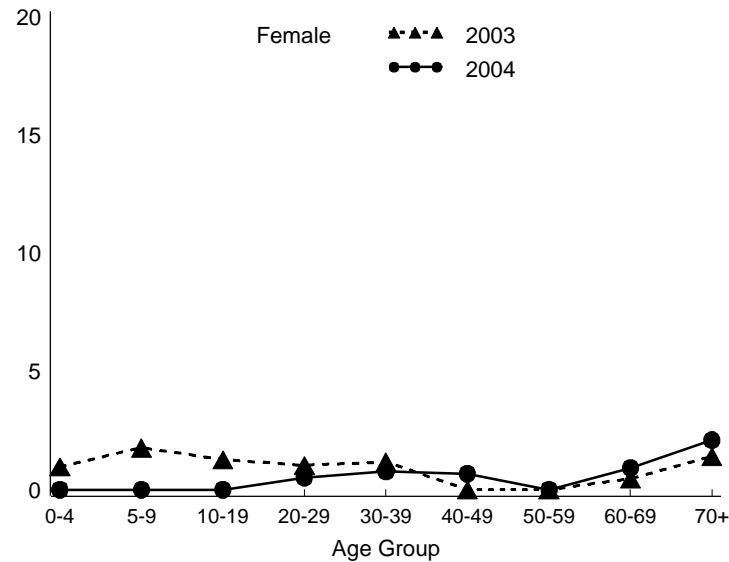
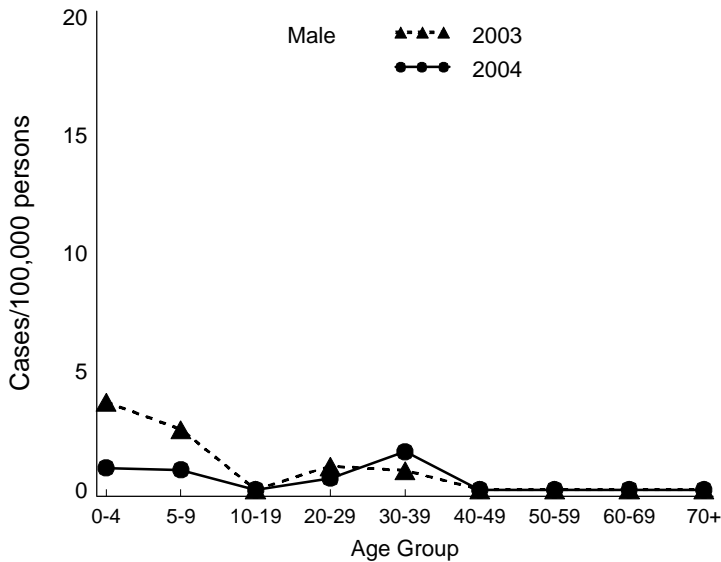
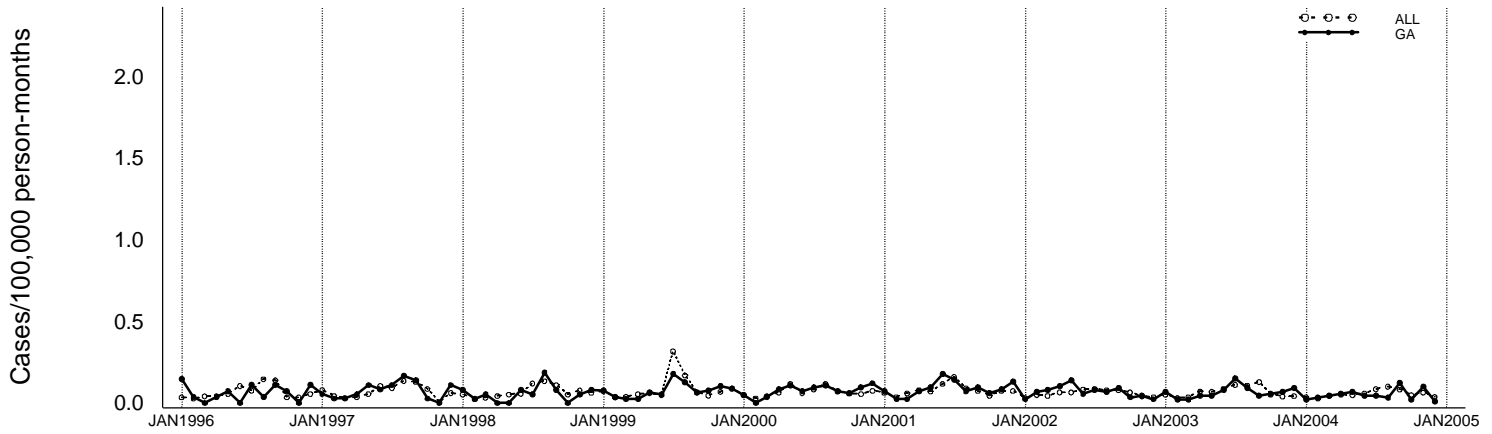
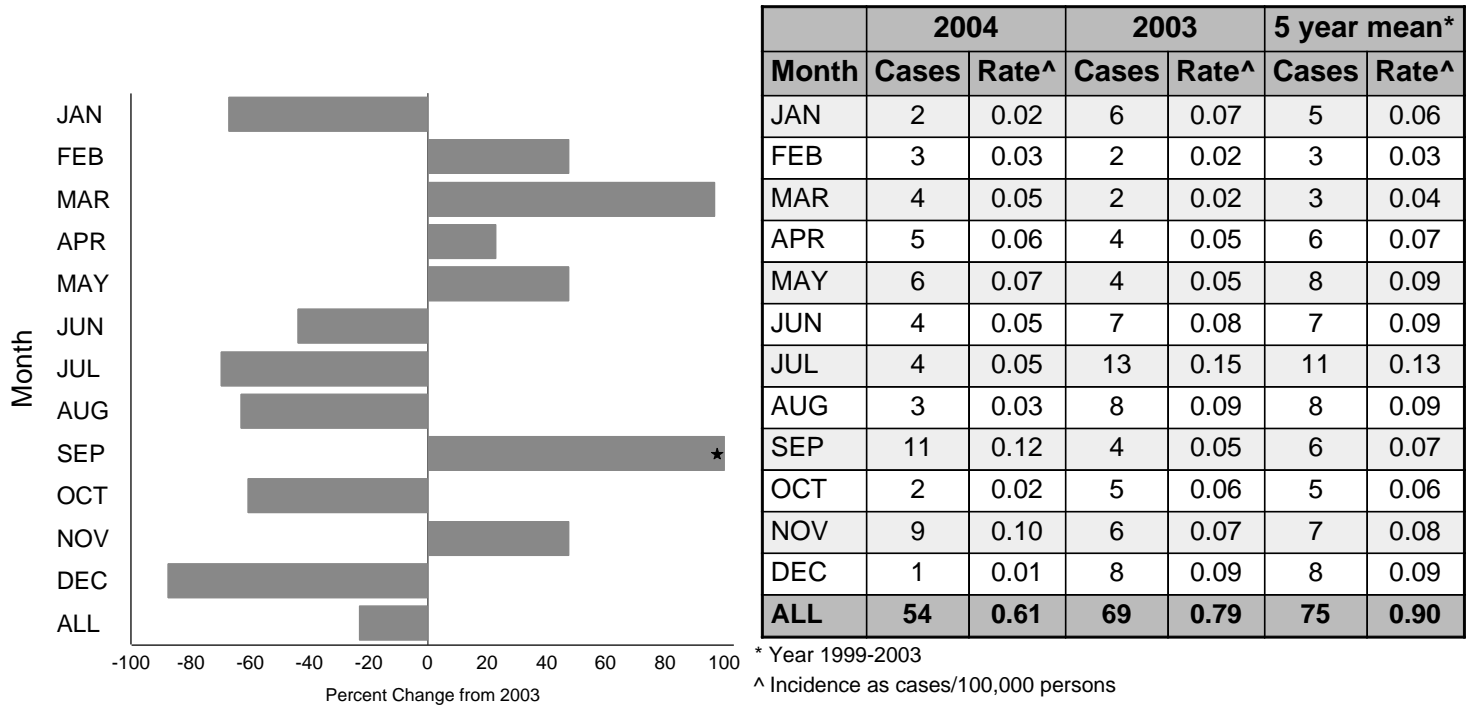


Figure 7d - *Salmonella* Heidelberg Annual Summary (Georgia)  
Incidence for 1996 through 2004, by month



Percent change in incidence between 2003 and 2004, by month



\*Change exceeds 100%. +Percent increase cannot be calculated because 2003 rate is 0

Incidence for 2003 and 2004, by age group and sex

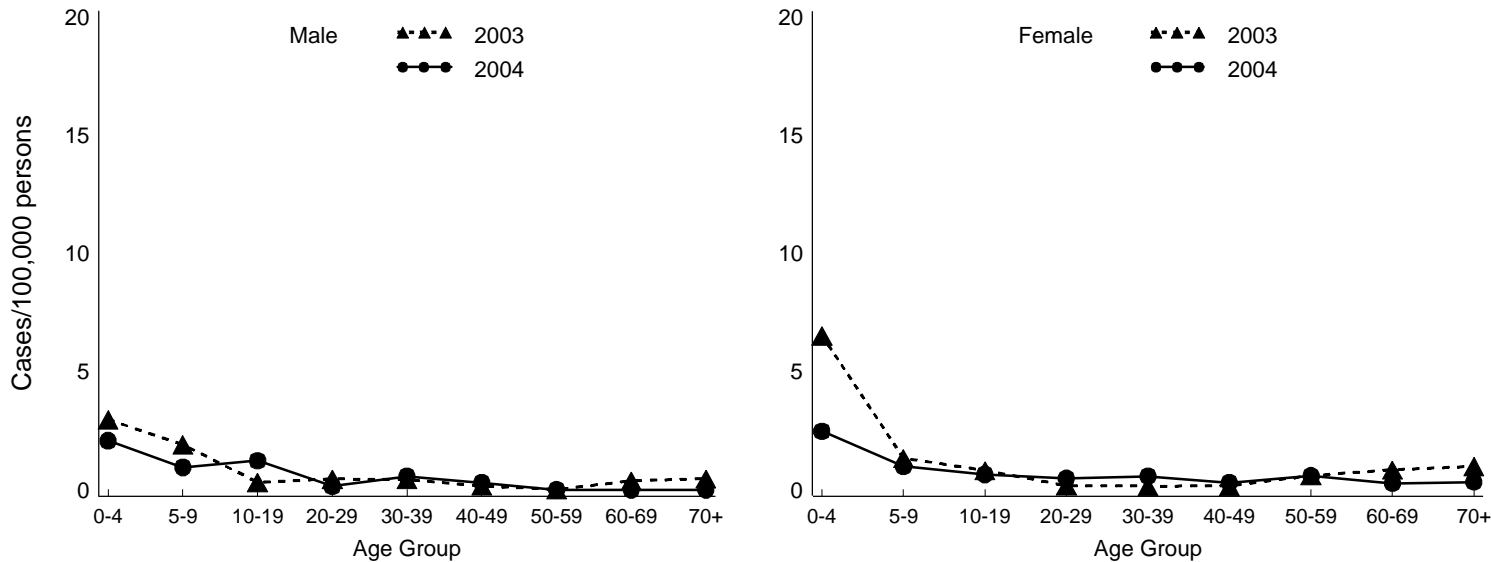
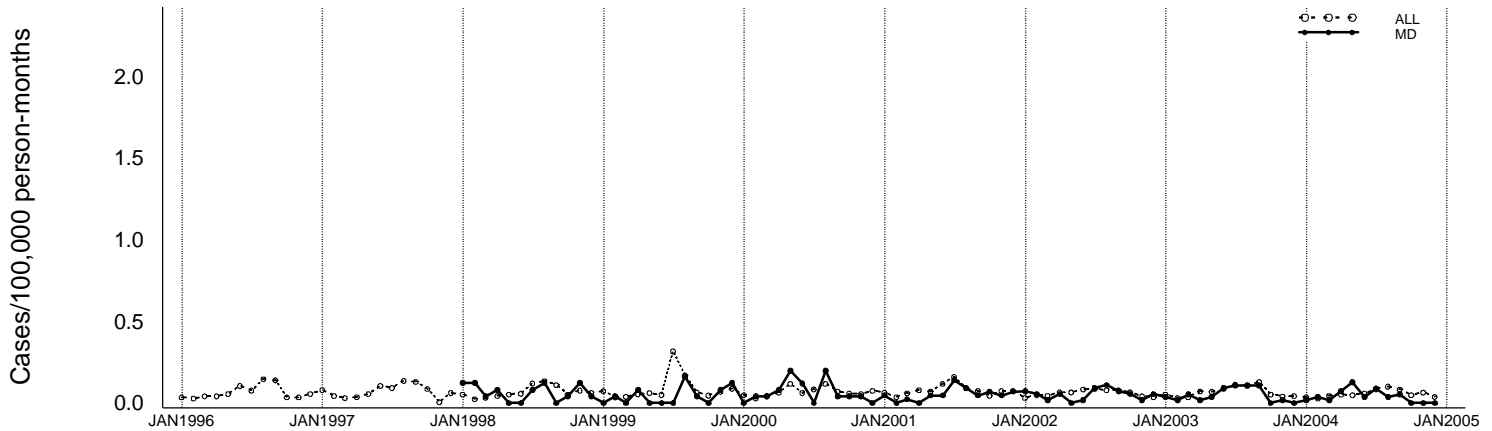
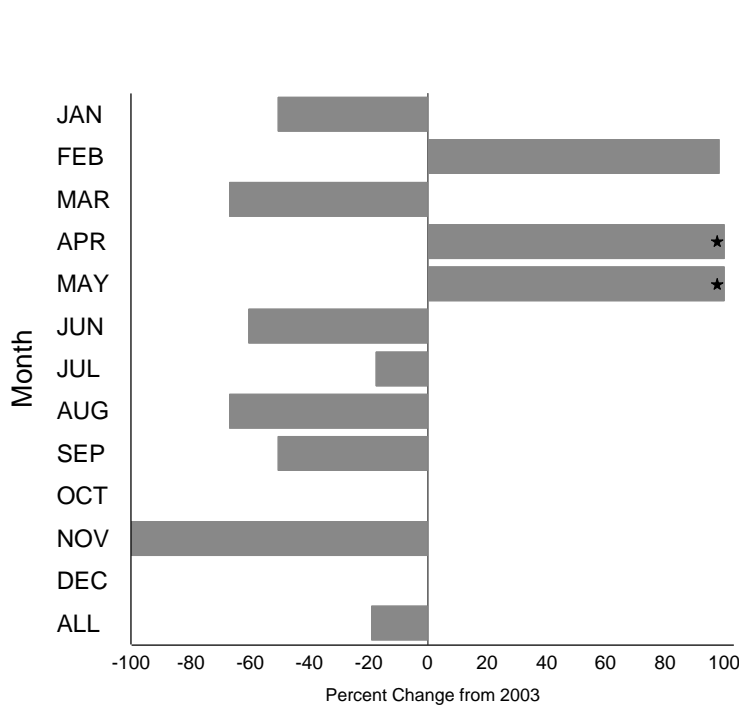


Figure 7e - *Salmonella* Heidelberg Annual Summary (Maryland)  
Incidence for 1996 through 2004, by month



Percent change in incidence between 2003 and 2004, by month



	2004		2003		5 year mean*	
Month	Cases	Rate^	Cases	Rate^	Cases	Rate^
JAN	1	0.02	2	0.04	2	0.03
FEB	2	0.04	1	0.02	1	0.03
MAR	1	0.02	3	0.05	1	0.03
APR	4	0.07	1	0.02	2	0.05
MAY	7	0.13	2	0.04	2	0.06
JUN	2	0.04	5	0.09	2	0.06
JUL	5	0.09	6	0.11	3	0.07
AUG	2	0.04	6	0.11	5	0.13
SEP	3	0.05	6	0.11	3	0.06
OCT	0	0.00	0	0.00	1	0.03
NOV	0	0.00	1	0.02	1	0.04
DEC	0	0.00	0	0.00	2	0.05
<b>ALL</b>	<b>27</b>	<b>0.49</b>	<b>33</b>	<b>0.60</b>	<b>25</b>	<b>0.64</b>

\* Year 1999-2003

^ Incidence as cases/100,000 persons

\*Change exceeds 100%. +Percent increase cannot be calculated because 2003 rate is 0

Incidence for 2003 and 2004, by age group and sex

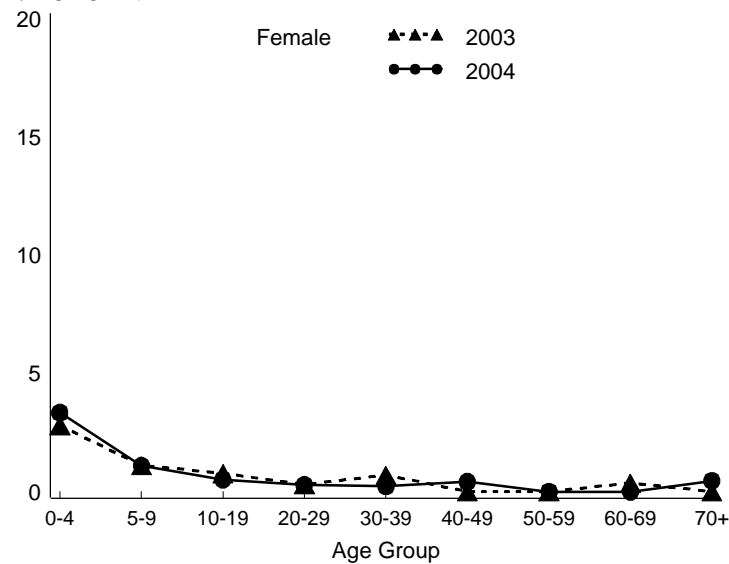
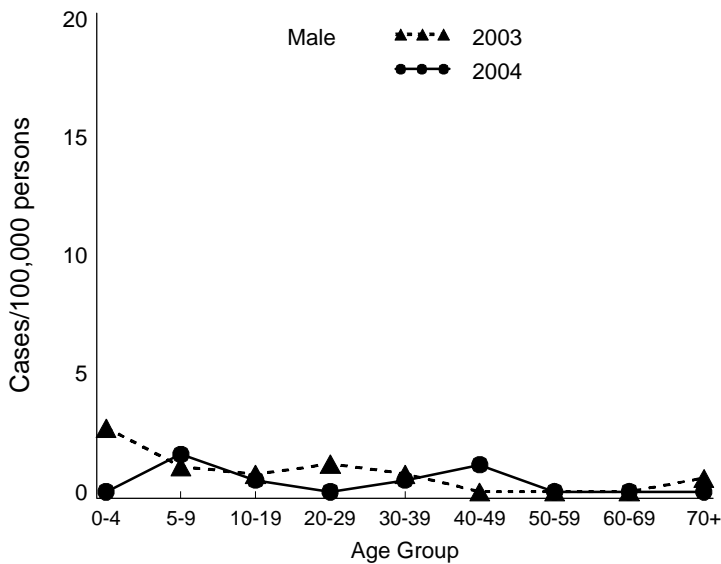
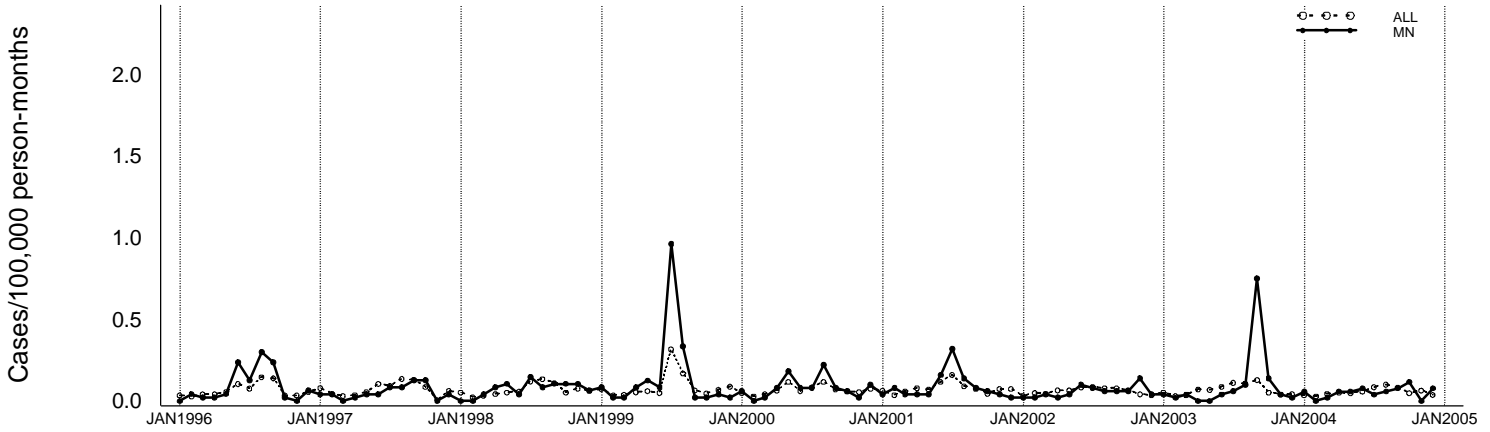
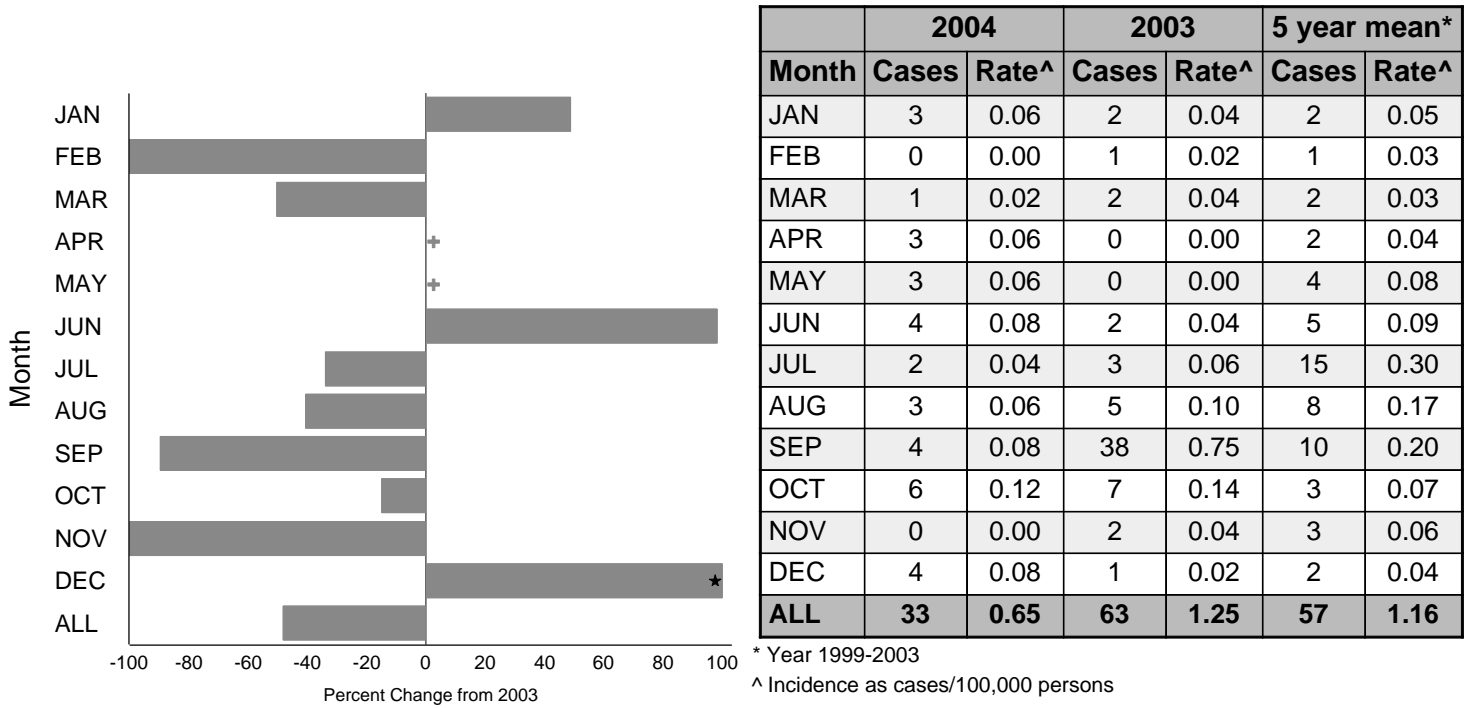


Figure 7f - *Salmonella* Heidelberg Annual Summary (Minnesota)  
Incidence for 1996 through 2004, by month



Percent change in incidence between 2003 and 2004, by month



\*Change exceeds 100%. +Percent increase cannot be calculated because 2003 rate is 0

Incidence for 2003 and 2004, by age group and sex

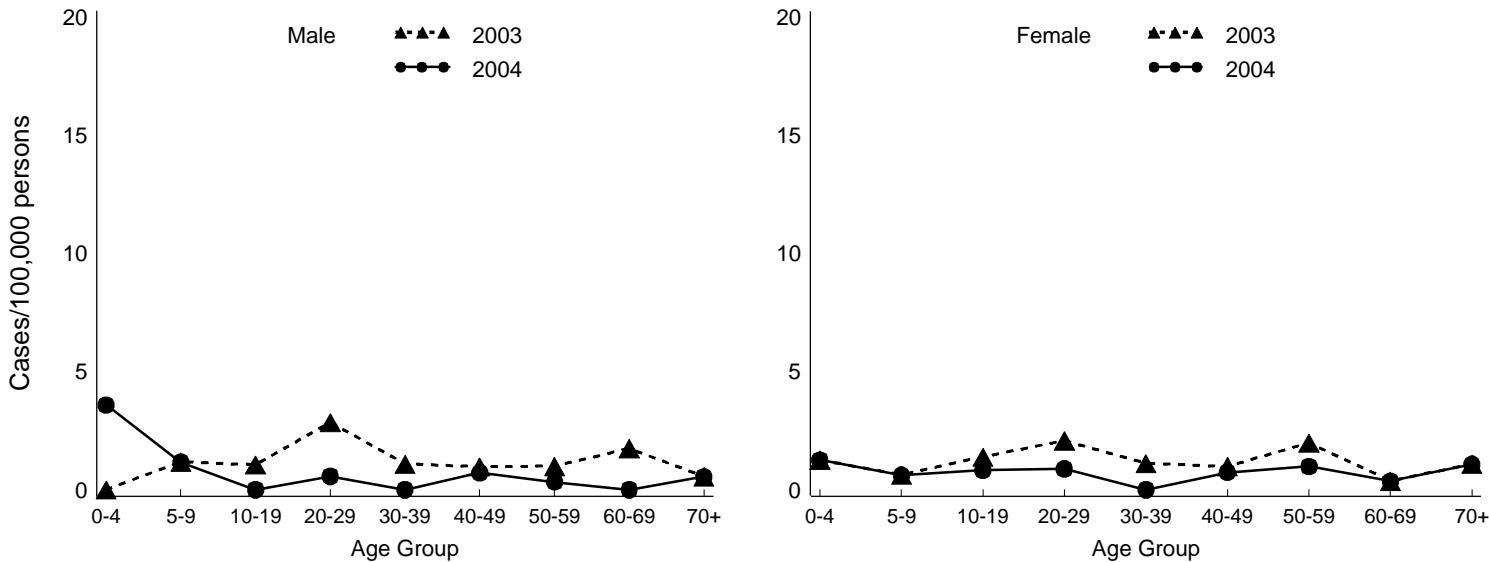
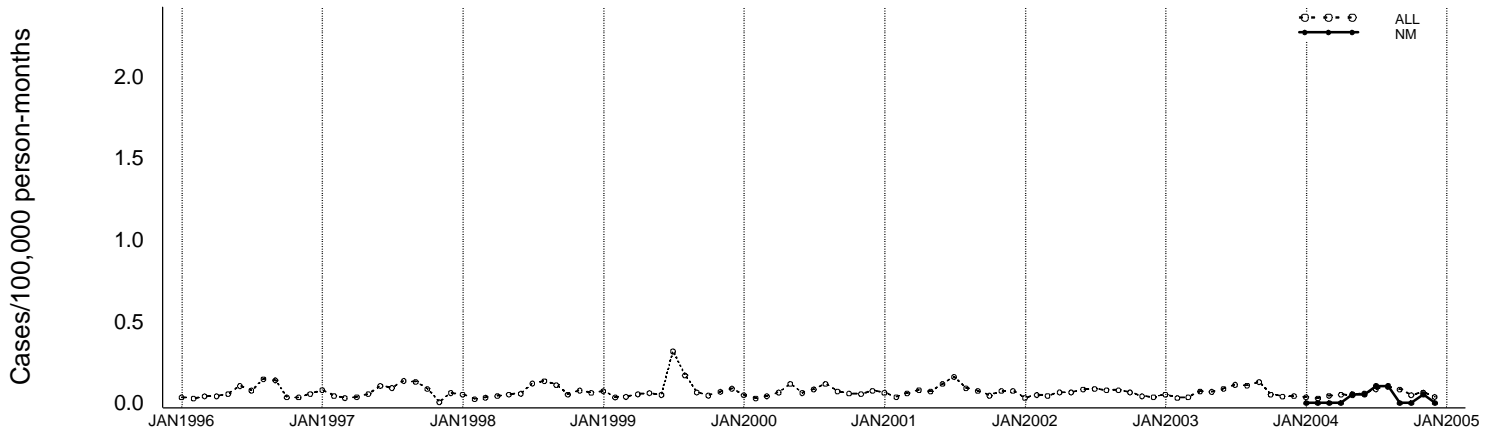
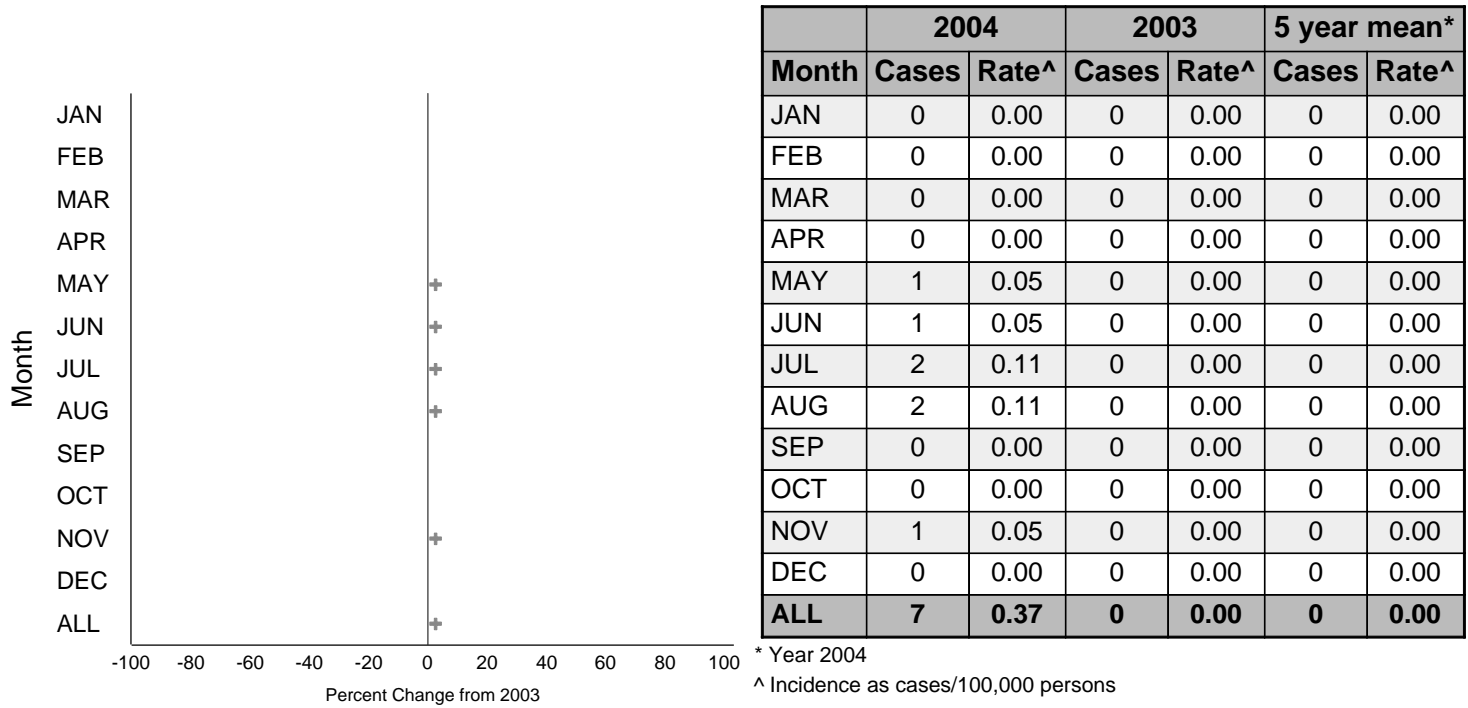


Figure 7g - *Salmonella* Heidelberg Annual Summary (New Mexico)  
Incidence for 1996 through 2004, by month



Percent change in incidence between 2003 and 2004, by month



\*Change exceeds 100%. +Percent increase cannot be calculated because 2003 rate is 0

Incidence for 2003 and 2004, by age group and sex

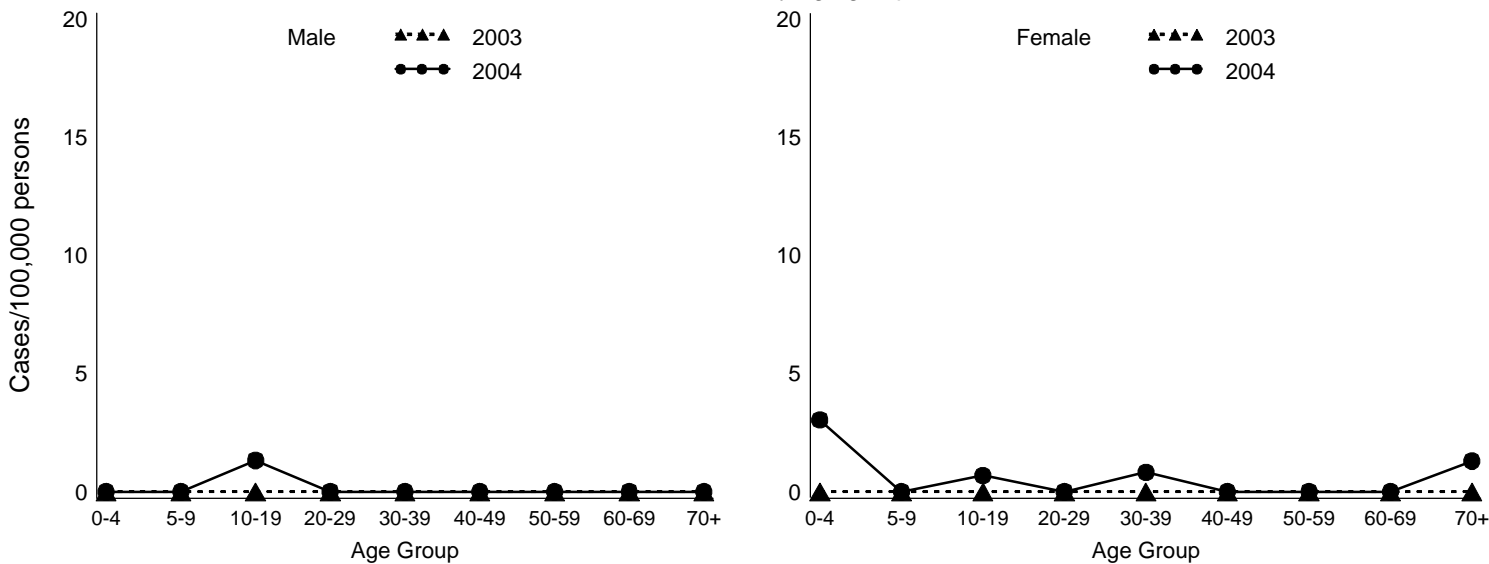
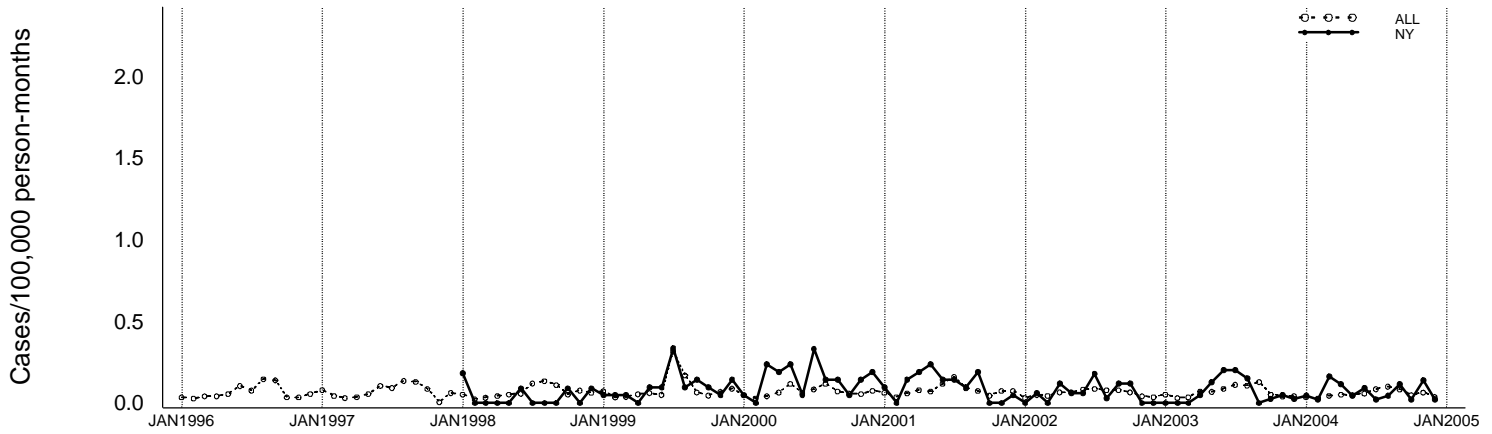
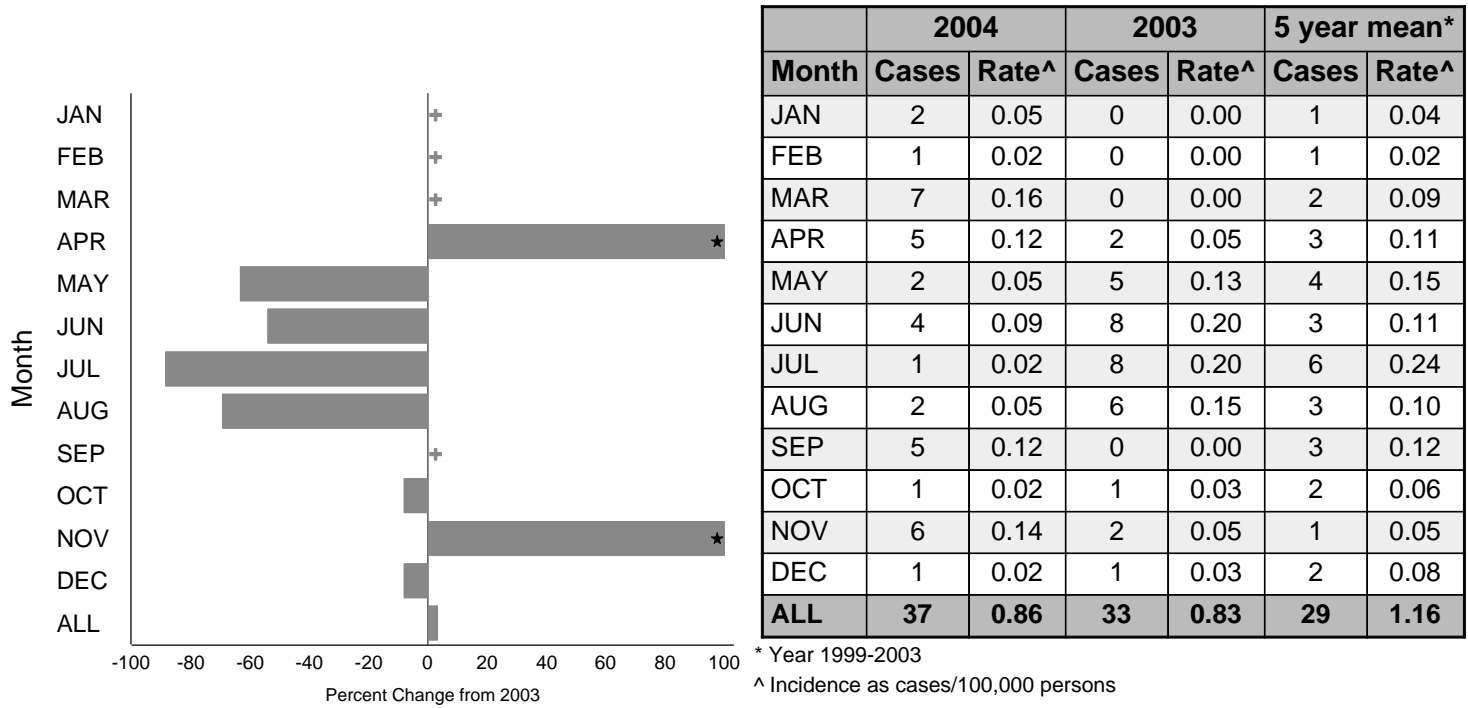


Figure 7h - *Salmonella* Heidelberg Annual Summary (New York)  
Incidence for 1996 through 2004, by month



Percent change in incidence between 2003 and 2004, by month



\*Change exceeds 100%. +Percent increase cannot be calculated because 2003 rate is 0

Incidence for 2003 and 2004, by age group and sex

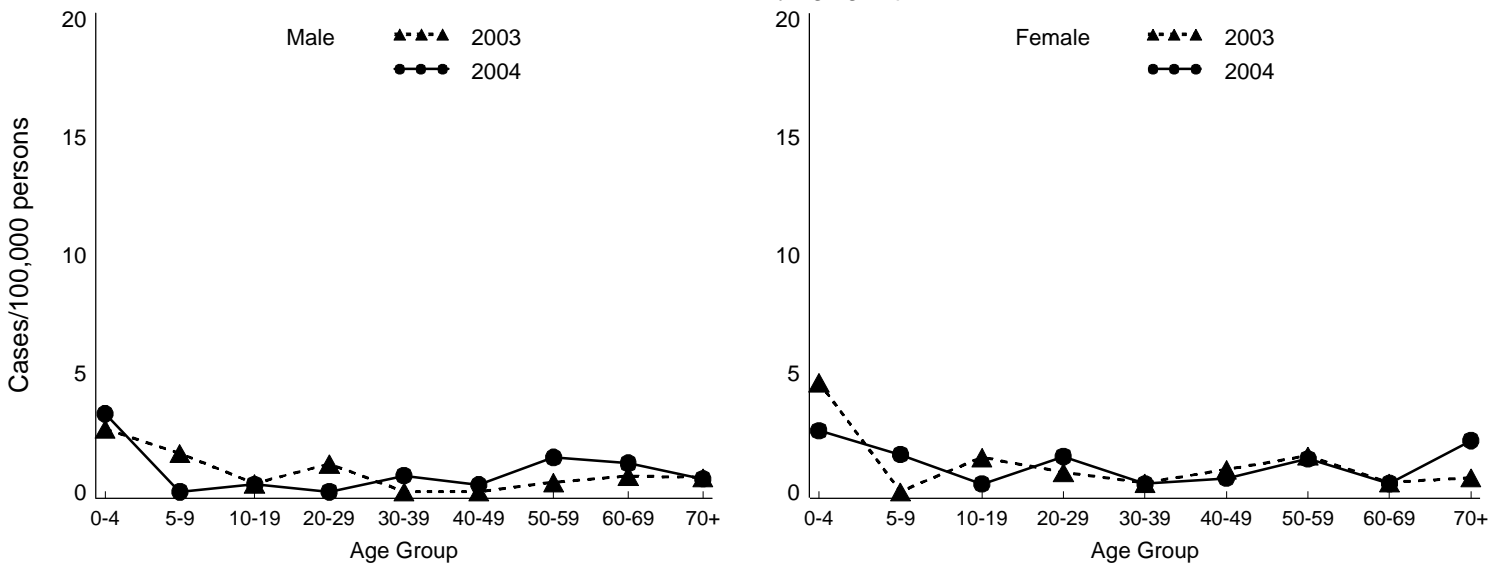
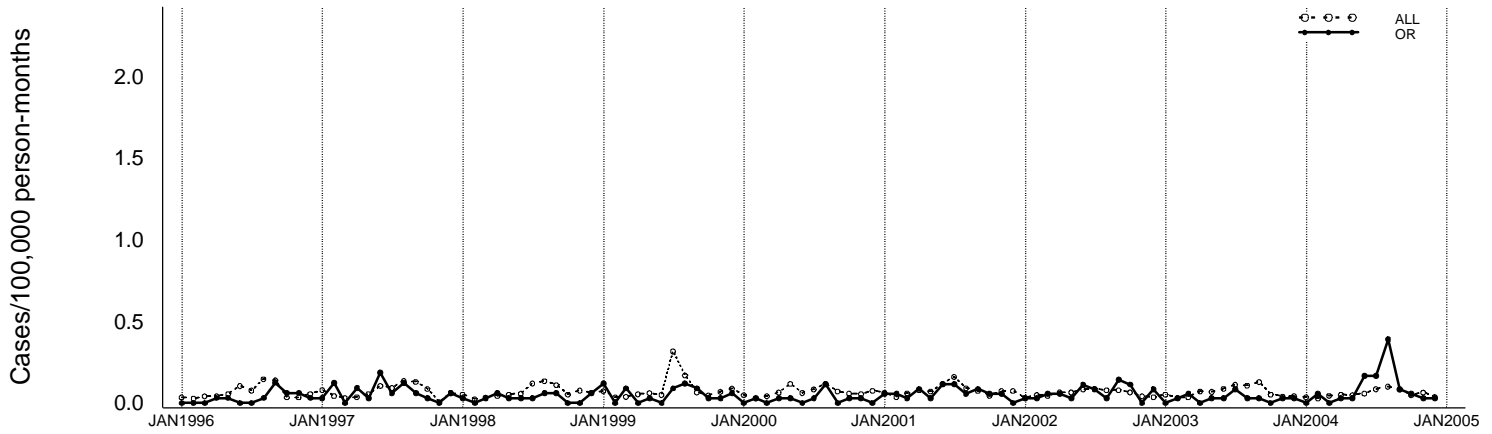
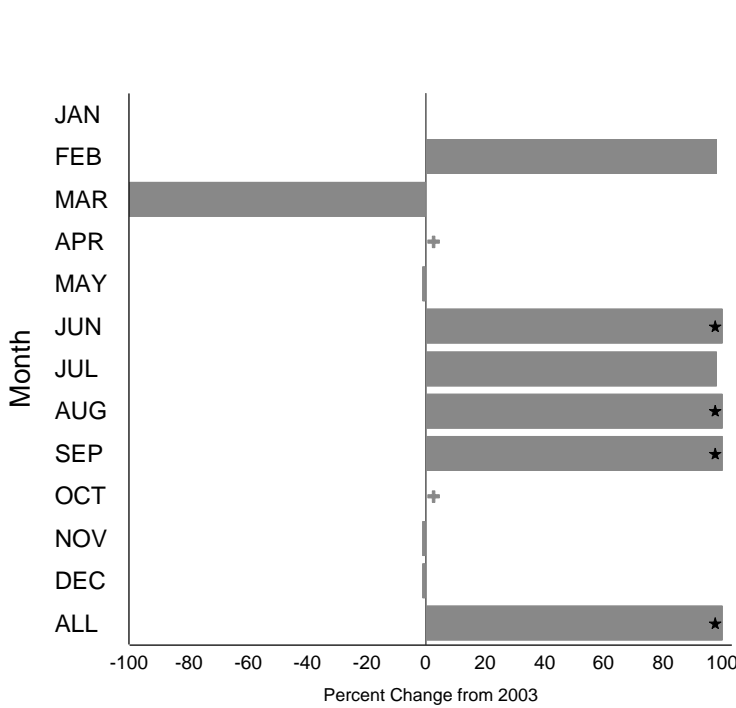


Figure 7i - *Salmonella* Heidelberg Annual Summary (Oregon)  
Incidence for 1996 through 2004, by month



Percent change in incidence between 2003 and 2004, by month



Month	2004		2003		5 year mean*	
	Cases	Rate^	Cases	Rate^	Cases	Rate^
JAN	0	0.00	0	0.00	1	0.04
FEB	2	0.06	1	0.03	1	0.03
MAR	0	0.00	2	0.06	2	0.05
APR	1	0.03	0	0.00	1	0.03
MAY	1	0.03	1	0.03	1	0.03
JUN	6	0.17	1	0.03	2	0.05
JUL	6	0.17	3	0.08	3	0.08
AUG	14	0.39	1	0.03	2	0.07
SEP	3	0.08	1	0.03	2	0.07
OCT	2	0.06	0	0.00	2	0.05
NOV	1	0.03	1	0.03	1	0.03
DEC	1	0.03	1	0.03	1	0.03
<b>ALL</b>	<b>37</b>	<b>1.03</b>	<b>12</b>	<b>0.34</b>	<b>19</b>	<b>0.56</b>

\* Year 1999-2003

^ Incidence as cases/100,000 persons

\*Change exceeds 100%. +Percent increase cannot be calculated because 2003 rate is 0

Incidence for 2003 and 2004, by age group and sex

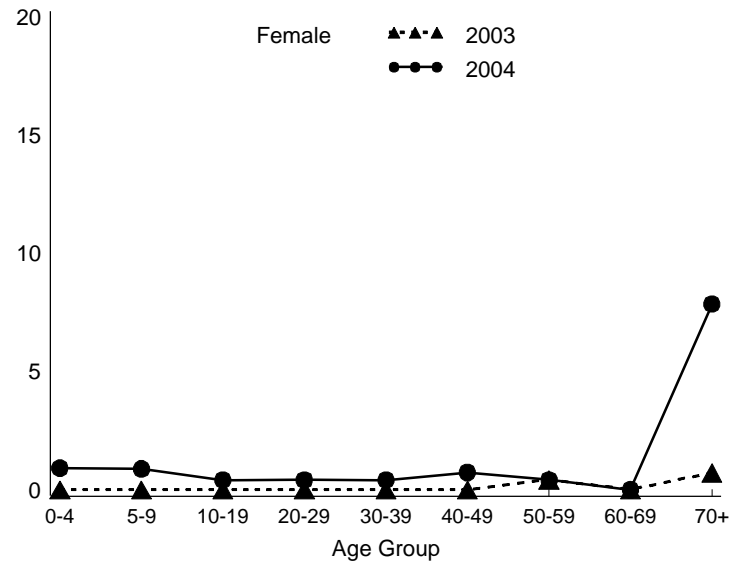
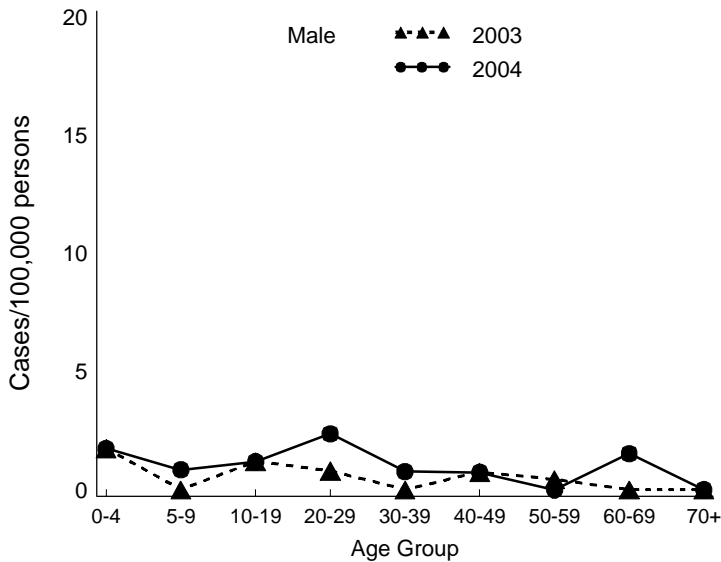
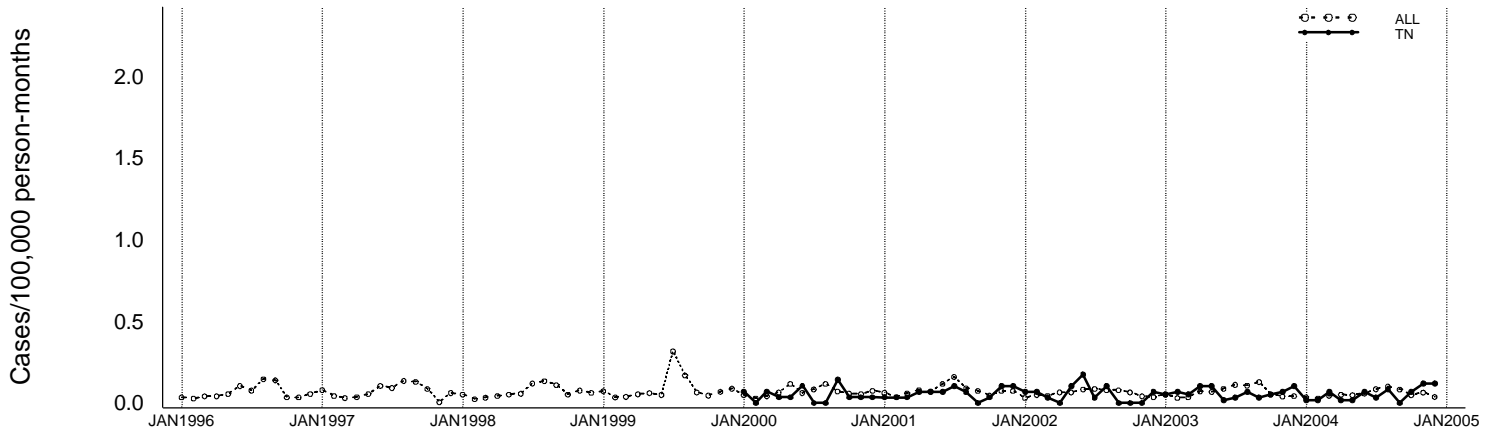
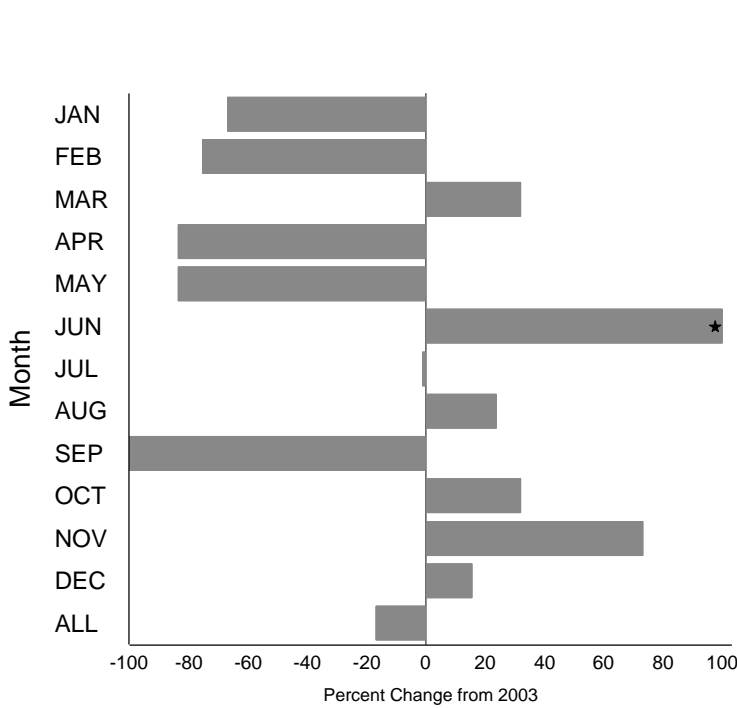


Figure 7j - *Salmonella* Heidelberg Annual Summary (Tennessee)  
Incidence for 1996 through 2004, by month



Percent change in incidence between 2003 and 2004, by month



	2004		2003		5 year mean*	
Month	Cases	Rate^	Cases	Rate^	Cases	Rate^
JAN	1	0.02	3	0.05	2	0.06
FEB	1	0.02	4	0.07	2	0.04
MAR	4	0.07	3	0.05	2	0.05
APR	1	0.02	6	0.10	2	0.05
MAY	1	0.02	6	0.10	3	0.08
JUN	4	0.07	1	0.02	3	0.09
JUL	2	0.03	2	0.03	2	0.04
AUG	5	0.08	4	0.07	2	0.06
SEP	0	0.00	2	0.03	2	0.04
OCT	4	0.07	3	0.05	1	0.03
NOV	7	0.12	4	0.07	2	0.05
DEC	7	0.12	6	0.10	3	0.08
<b>ALL</b>	<b>37</b>	<b>0.63</b>	<b>44</b>	<b>0.75</b>	<b>25</b>	<b>0.68</b>

\* Year 2000-2003

^ Incidence as cases/100,000 persons

\*Change exceeds 100%. +Percent increase cannot be calculated because 2003 rate is 0

Incidence for 2003 and 2004, by age group and sex

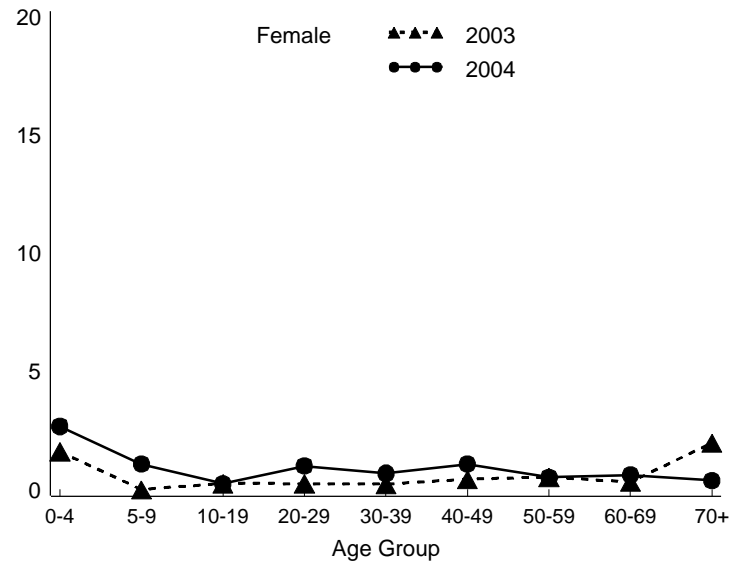
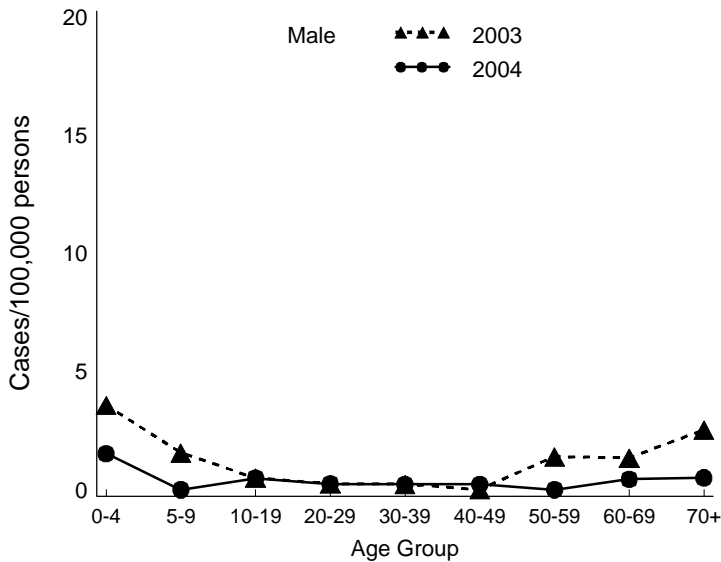
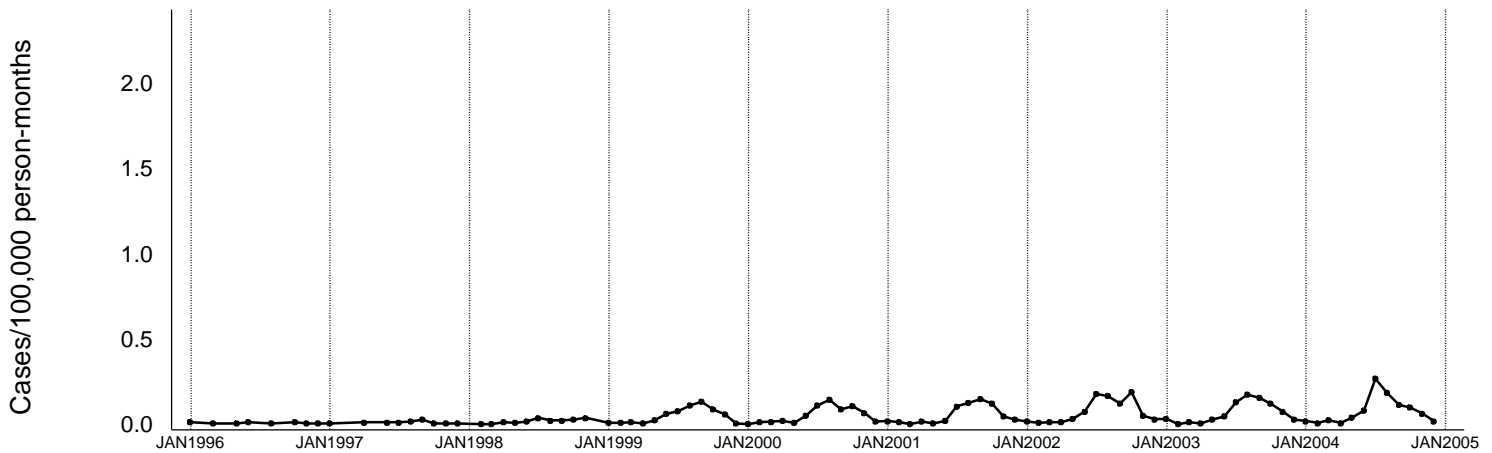


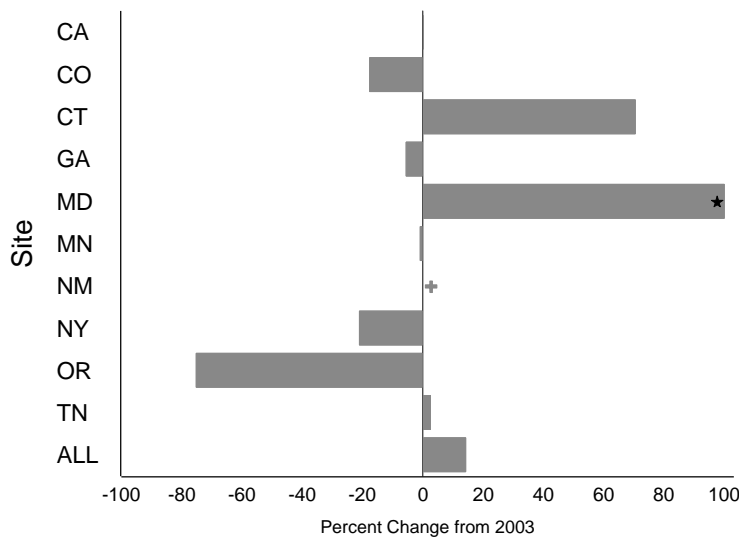


Figure 8 - *Salmonella* Javiana Annual Summary (All Sites)

Incidence for 1996 through 2004, by month



Percent change in incidence between 2003 and 2004, by site



Site	2004		2003		5 year mean*	
	Cases	Rate <sup>^</sup>	Cases	Rate <sup>^</sup>	Cases	Rate <sup>^</sup>
CA	7	0.22	7	0.22	5	0.16
CO	5	0.20	6	0.24	4	0.18
CT	12	0.34	7	0.20	5	0.16
GA	246	2.79	256	2.95	195	2.32
MD	84	1.51	21	0.38	15	0.35
MN	9	0.18	9	0.18	7	0.14
NM	20	1.05	0	0.00	0	0.00
NY	6	0.14	7	0.18	3	0.07
OR	1	0.03	4	0.11	4	0.10
TN	29	0.49	28	0.48	27	0.81
<b>ALL</b>	<b>419</b>	<b>0.94</b>	<b>345</b>	<b>0.82</b>	<b>264</b>	<b>0.74</b>

\* Year 1999-2003 except for CO (2001-2003) & TN (2000-2003) & NM (2004)

<sup>^</sup> Incidence as cases/100,000 persons

\*Change exceeds 100%, +Percent increase cannot be calculated because 2003 rate is 0

Incidence for 2003 and 2004, by age group and sex

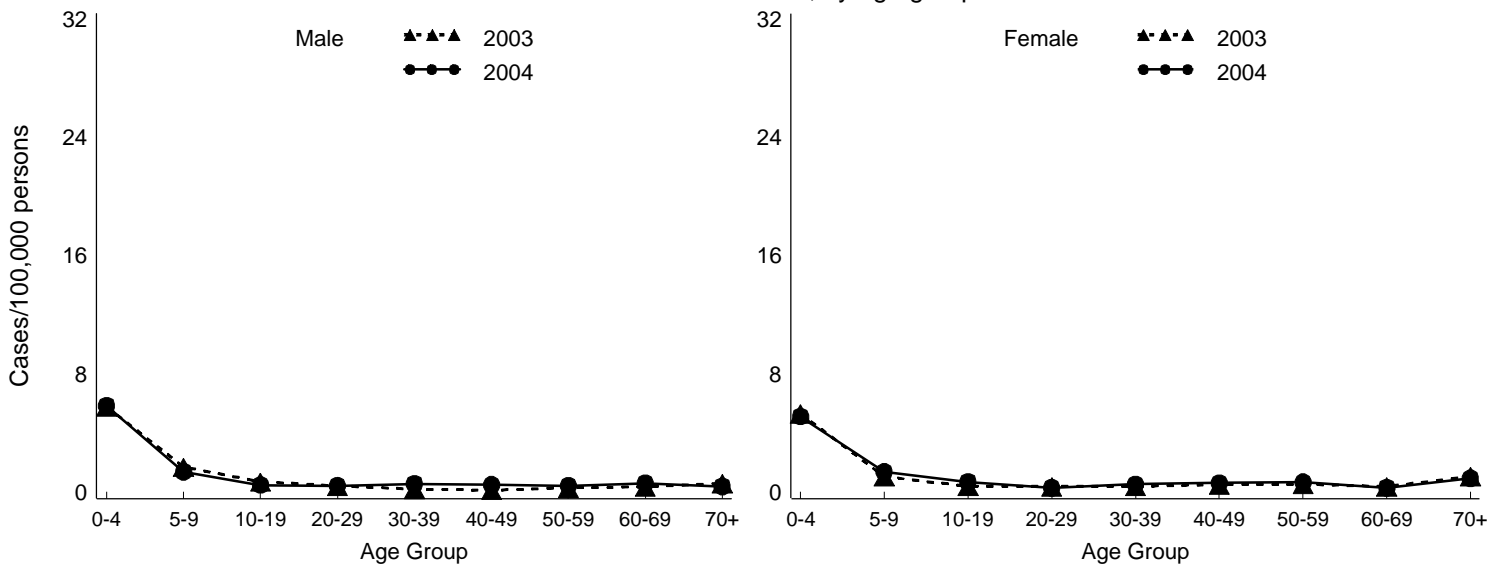
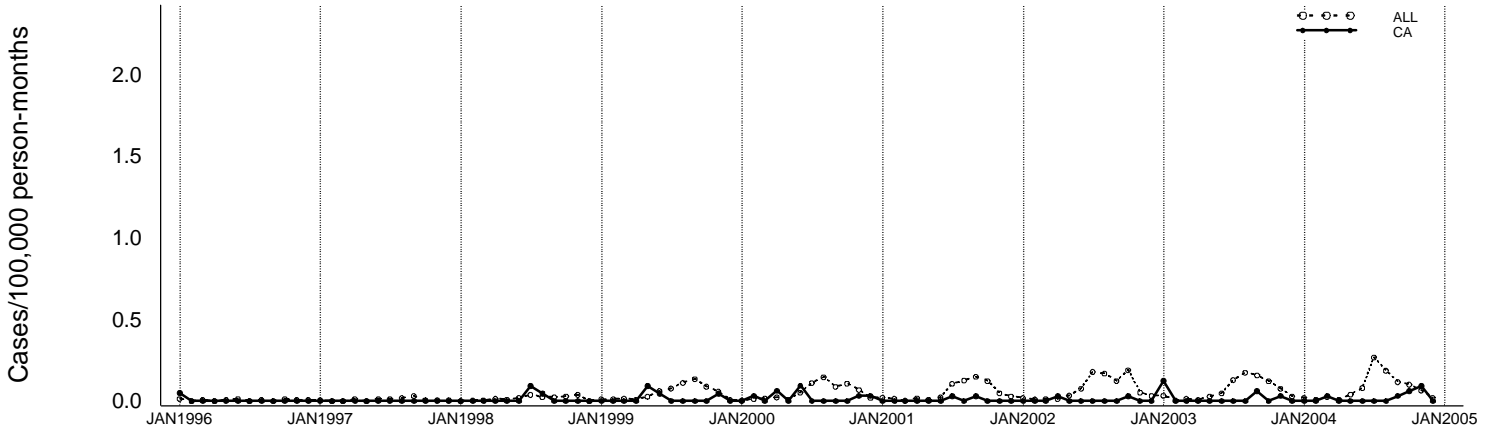
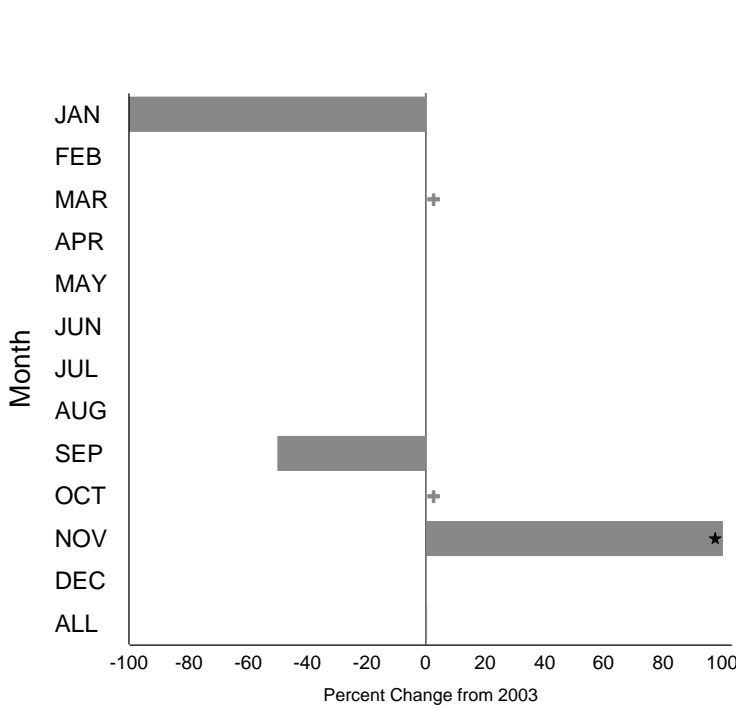


Figure 8a - *Salmonella* Javiana Annual Summary (California)  
Incidence for 1996 through 2004, by month



Percent change in incidence between 2003 and 2004, by month



Month	2004		2003		5 year mean*	
	Cases	Rate^	Cases	Rate^	Cases	Rate^
JAN	0	0.00	4	0.12	1	0.02
FEB	0	0.00	0	0.00	0	0.01
MAR	1	0.03	0	0.00	0	0.00
APR	0	0.00	0	0.00	1	0.02
MAY	0	0.00	0	0.00	0	0.02
JUN	0	0.00	0	0.00	1	0.03
JUL	0	0.00	0	0.00	0	0.01
AUG	0	0.00	0	0.00	0	0.00
SEP	1	0.03	2	0.06	1	0.02
OCT	2	0.06	0	0.00	0	0.01
NOV	3	0.09	1	0.03	1	0.02
DEC	0	0.00	0	0.00	0	0.01
<b>ALL</b>	<b>7</b>	<b>0.22</b>	<b>7</b>	<b>0.22</b>	<b>5</b>	<b>0.16</b>

\* Year 1999-2003

^ Incidence as cases/100,000 persons

\*Change exceeds 100%. +Percent increase cannot be calculated because 2003 rate is 0

Incidence for 2003 and 2004, by age group and sex

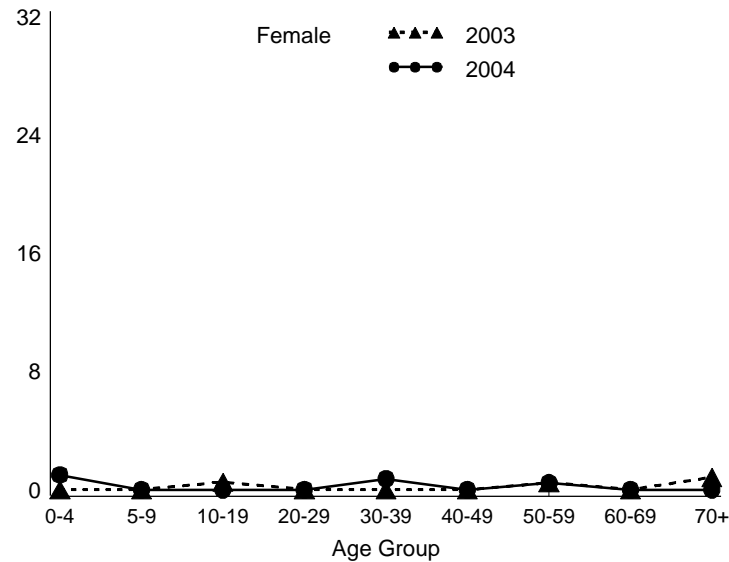
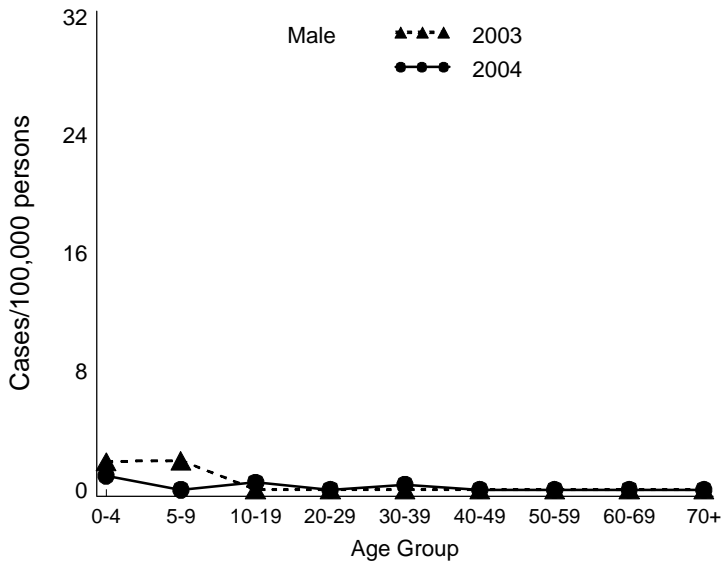
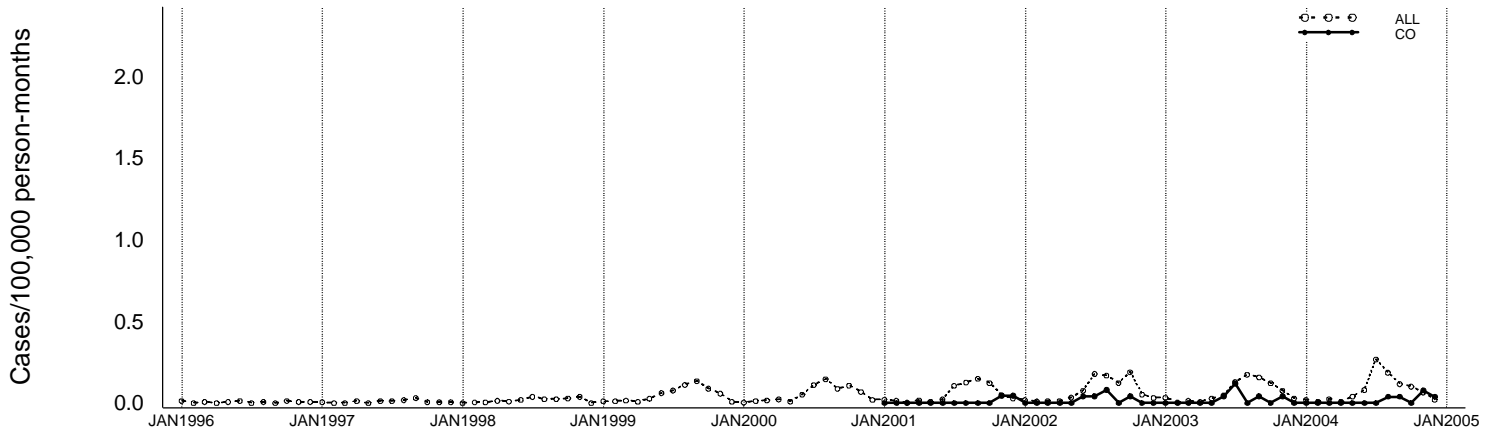
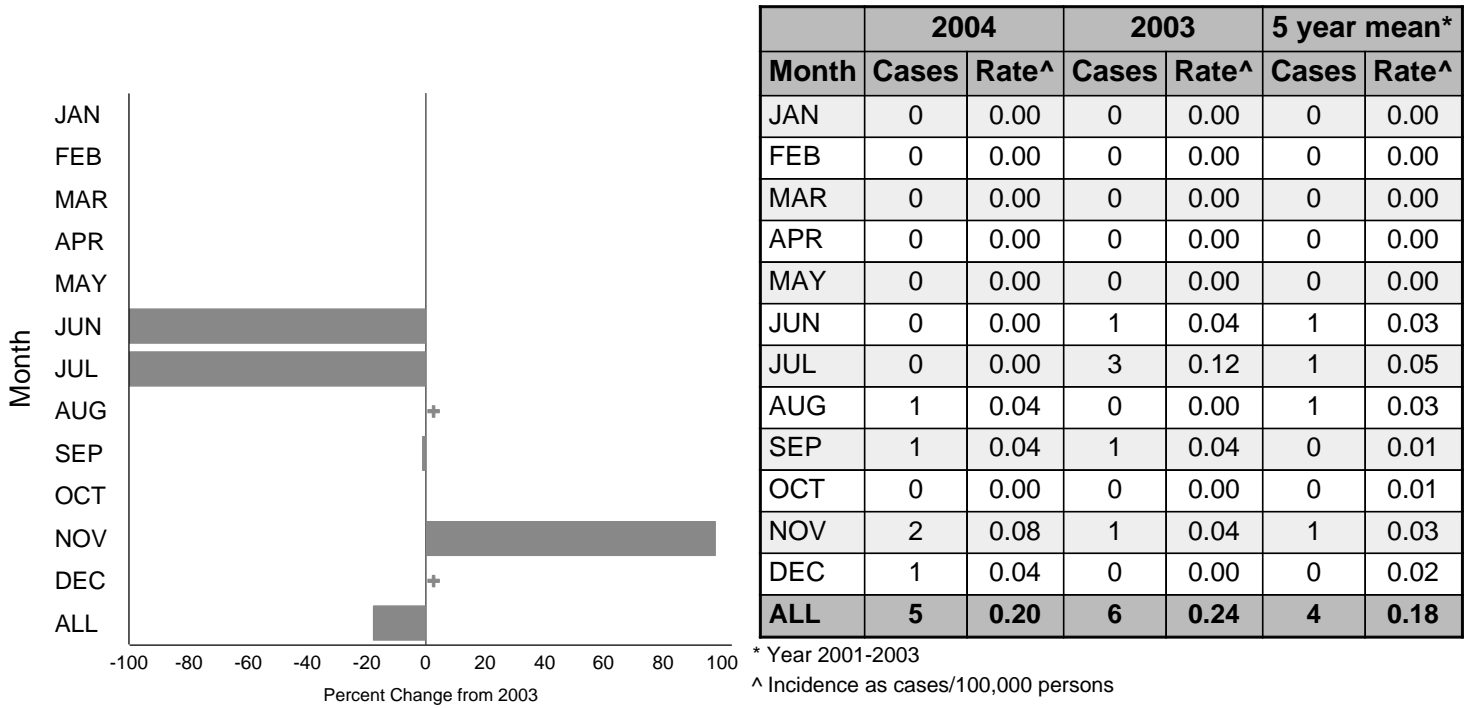


Figure 8b - *Salmonella* Javiana Annual Summary (Colorado)  
Incidence for 1996 through 2004, by month



Percent change in incidence between 2003 and 2004, by month



\*Change exceeds 100%. +Percent increase cannot be calculated because 2003 rate is 0

Incidence for 2003 and 2004, by age group and sex

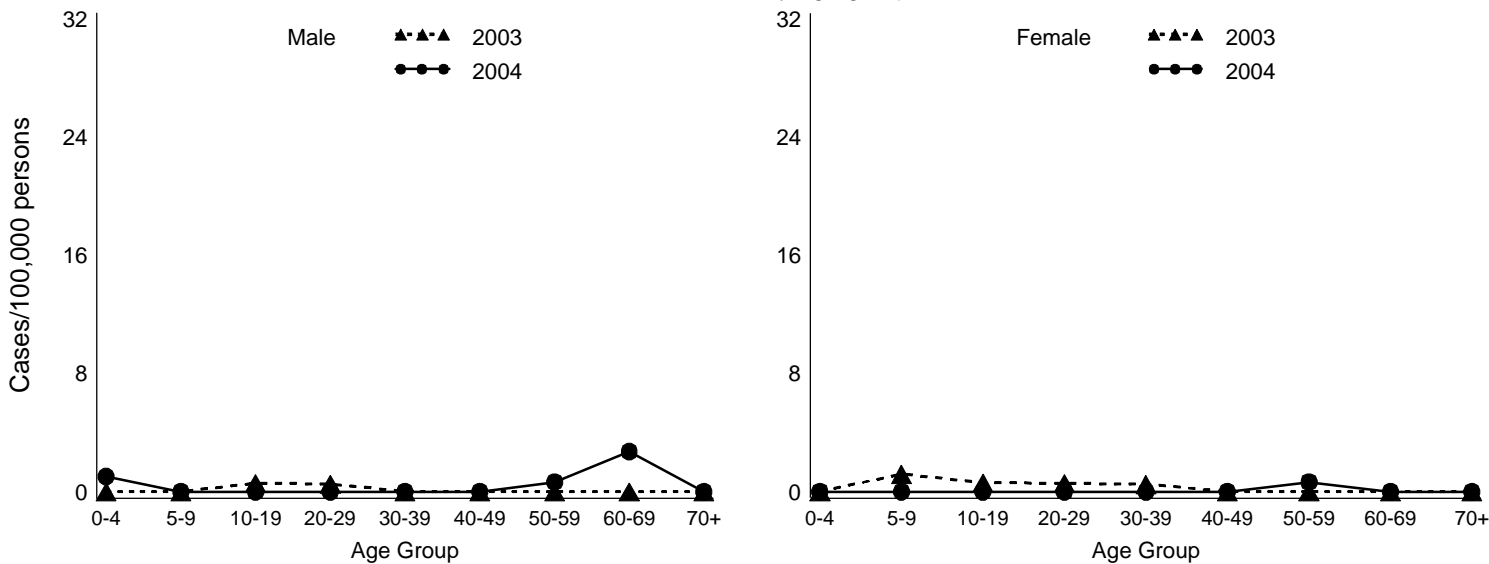
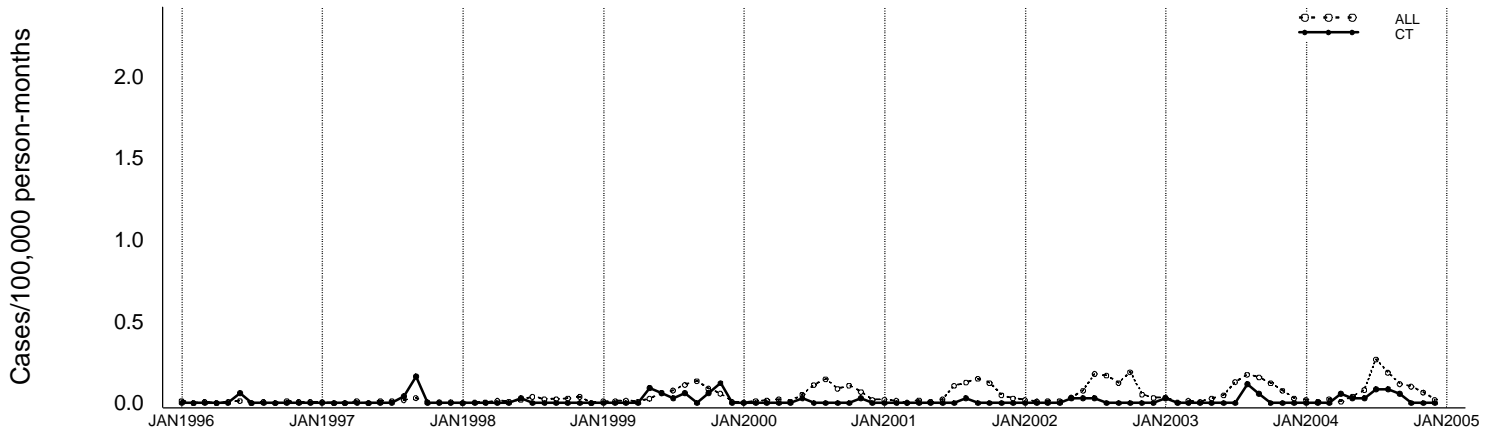
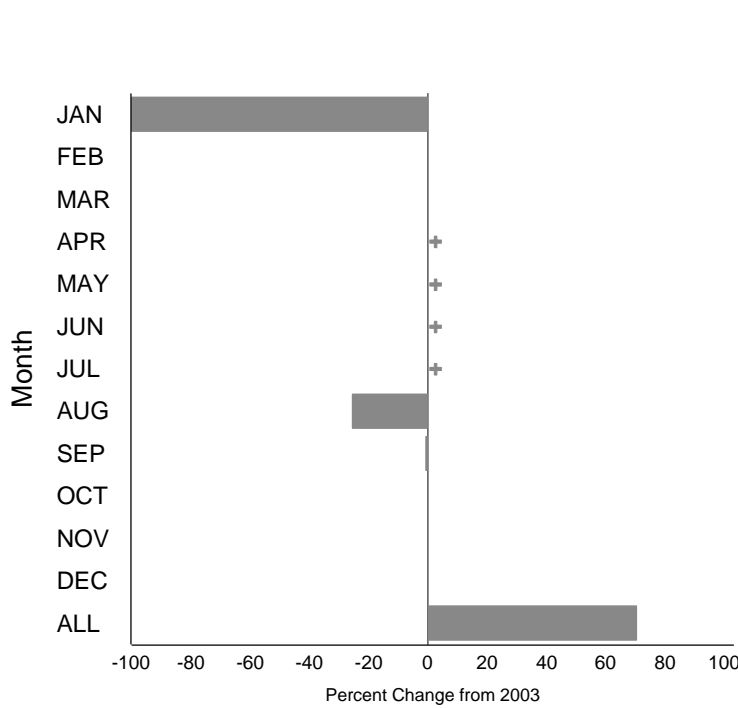


Figure 8c - *Salmonella* Javiana Annual Summary (Connecticut)  
Incidence for 1996 through 2004, by month



Percent change in incidence between 2003 and 2004, by month



	2004		2003		5 year mean*	
Month	Cases	Rate^	Cases	Rate^	Cases	Rate^
JAN	0	0.00	1	0.03	0	0.01
FEB	0	0.00	0	0.00	0	0.00
MAR	0	0.00	0	0.00	0	0.00
APR	2	0.06	0	0.00	0	0.00
MAY	1	0.03	0	0.00	1	0.02
JUN	1	0.03	0	0.00	1	0.02
JUL	3	0.09	0	0.00	0	0.01
AUG	3	0.09	4	0.11	1	0.04
SEP	2	0.06	2	0.06	0	0.01
OCT	0	0.00	0	0.00	0	0.01
NOV	0	0.00	0	0.00	1	0.03
DEC	0	0.00	0	0.00	0	0.00
<b>ALL</b>	<b>12</b>	<b>0.34</b>	<b>7</b>	<b>0.20</b>	<b>5</b>	<b>0.16</b>

\* Year 1999-2003

^ Incidence as cases/100,000 persons

\*Change exceeds 100%. +Percent increase cannot be calculated because 2003 rate is 0

Incidence for 2003 and 2004, by age group and sex

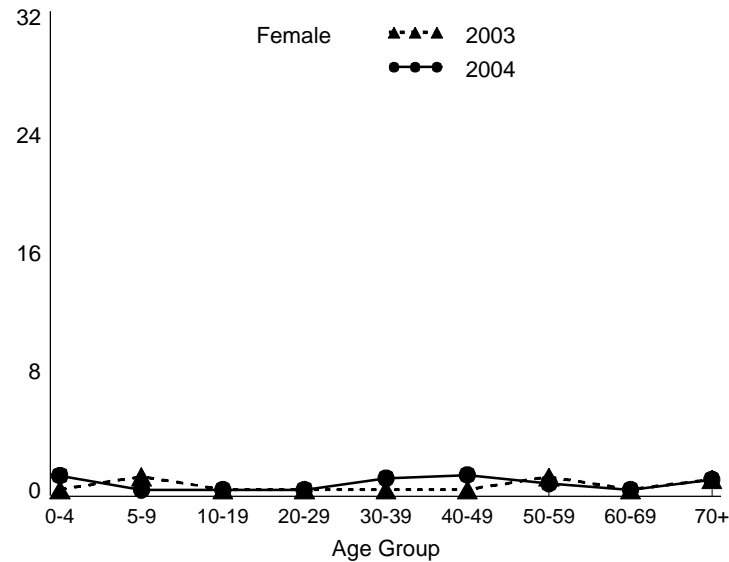
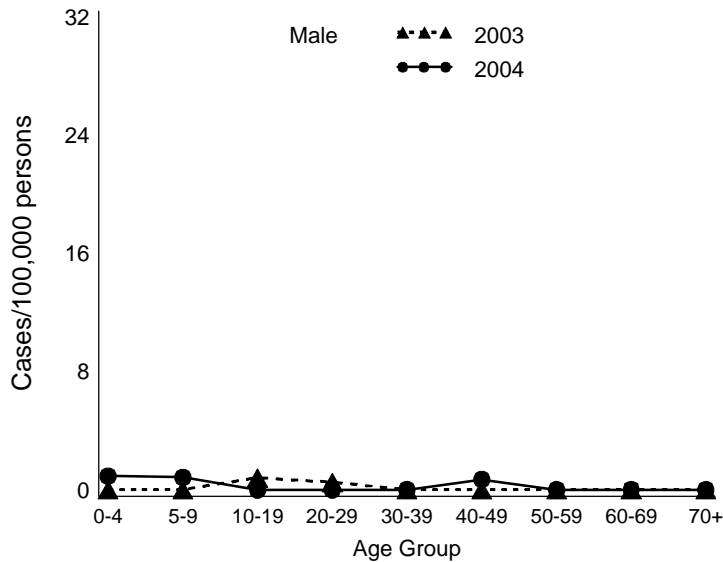
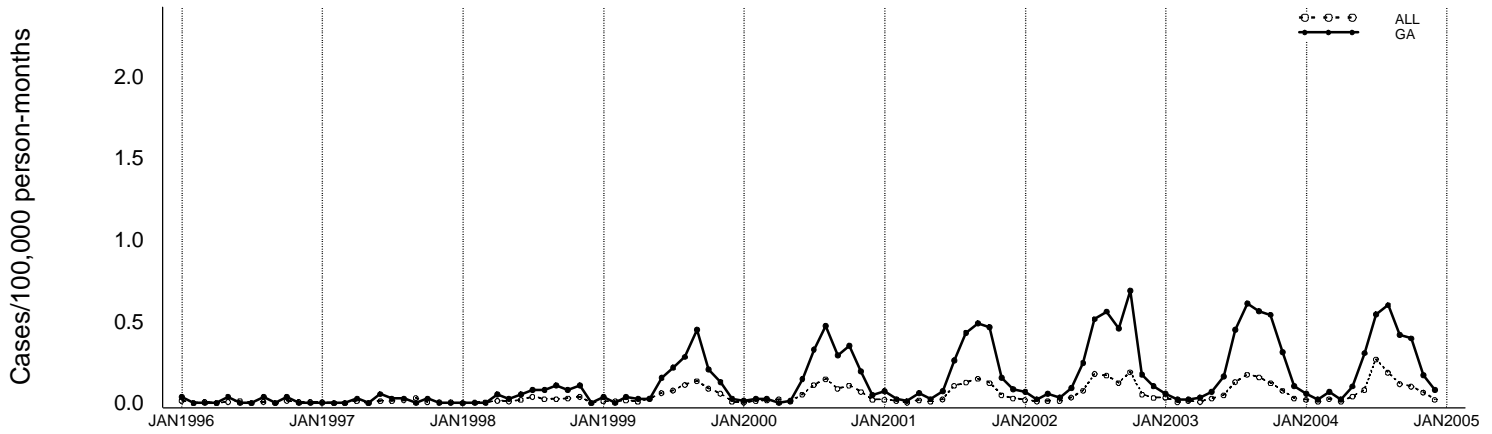
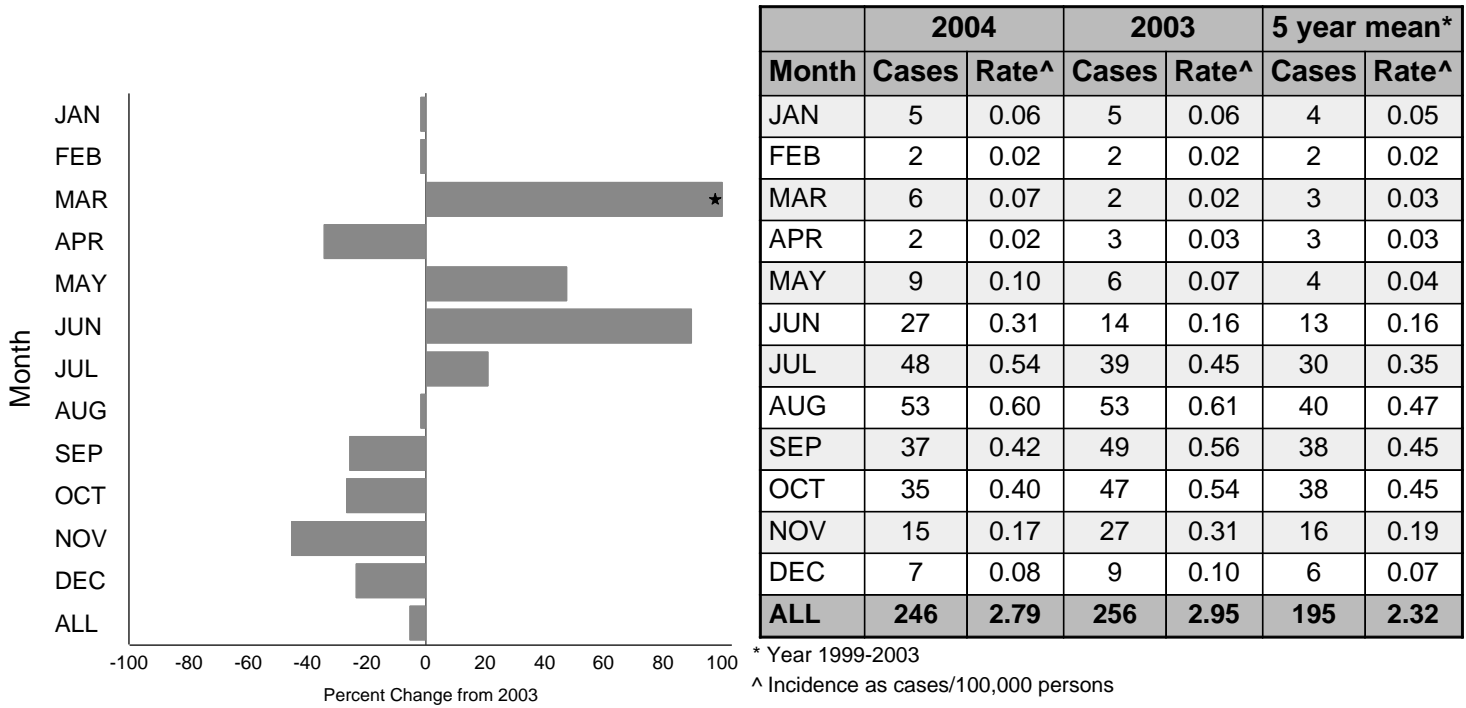


Figure 8d - *Salmonella* Javiana Annual Summary (Georgia)  
Incidence for 1996 through 2004, by month



Percent change in incidence between 2003 and 2004, by month



\*Change exceeds 100%. +Percent increase cannot be calculated because 2003 rate is 0

Incidence for 2003 and 2004, by age group and sex

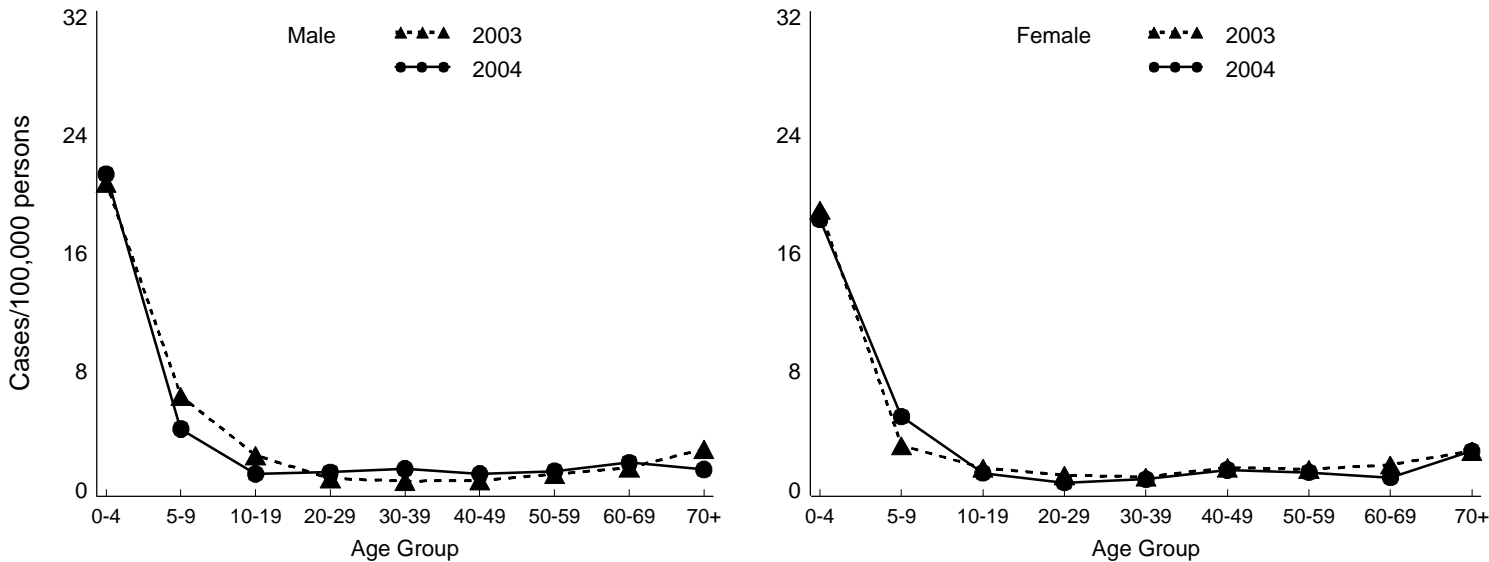
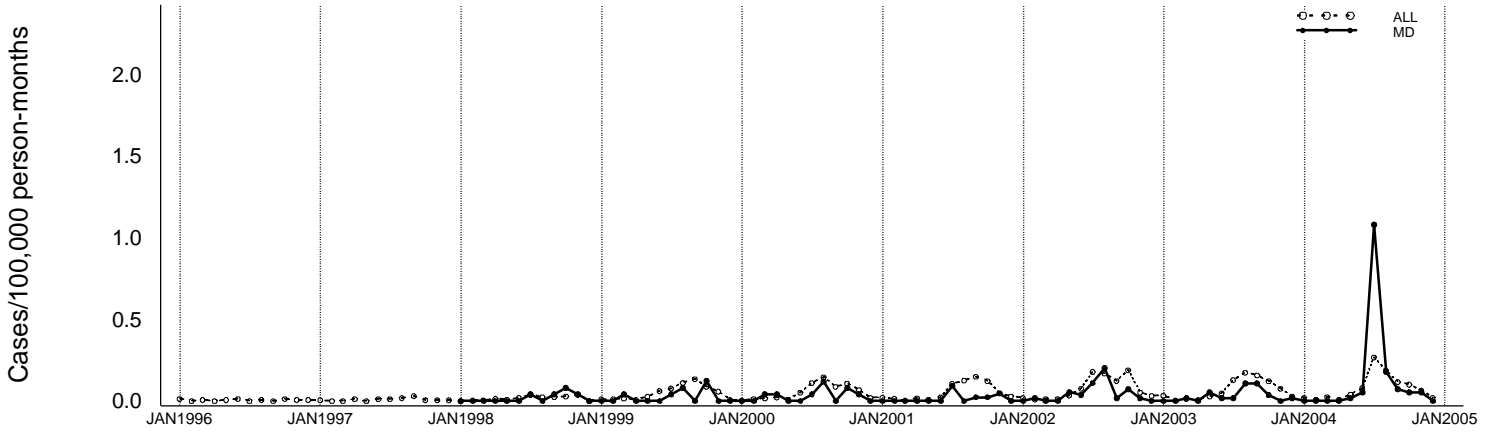
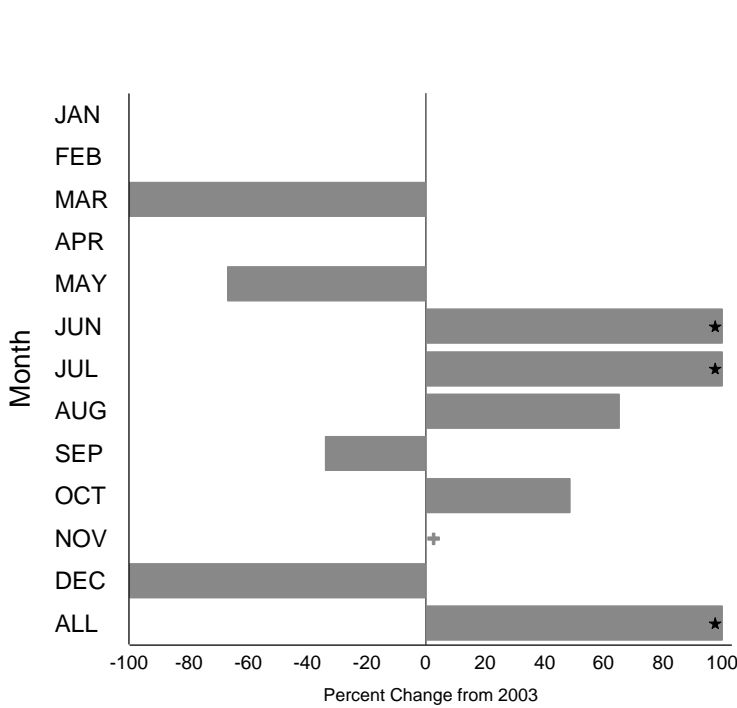


Figure 8e - *Salmonella Javiana* Annual Summary (Maryland)  
Incidence for 1996 through 2004, by month



Percent change in incidence between 2003 and 2004, by month



Month	2004		2003		5 year mean*	
	Cases	Rate^	Cases	Rate^	Cases	Rate^
JAN	0	0.00	0	0.00	0	0.00
FEB	0	0.00	0	0.00	0	0.00
MAR	0	0.00	1	0.02	1	0.02
APR	0	0.00	0	0.00	0	0.01
MAY	1	0.02	3	0.05	1	0.02
JUN	3	0.05	1	0.02	1	0.01
JUL	60	1.08	1	0.02	3	0.06
AUG	10	0.18	6	0.11	4	0.10
SEP	4	0.07	6	0.11	2	0.03
OCT	3	0.05	2	0.04	2	0.07
NOV	3	0.05	0	0.00	1	0.02
DEC	0	0.00	1	0.02	0	0.00
<b>ALL</b>	<b>84</b>	<b>1.51</b>	<b>21</b>	<b>0.38</b>	<b>15</b>	<b>0.35</b>

\* Year 1999-2003

^ Incidence as cases/100,000 persons

\*Change exceeds 100%. +Percent increase cannot be calculated because 2003 rate is 0

Incidence for 2003 and 2004, by age group and sex

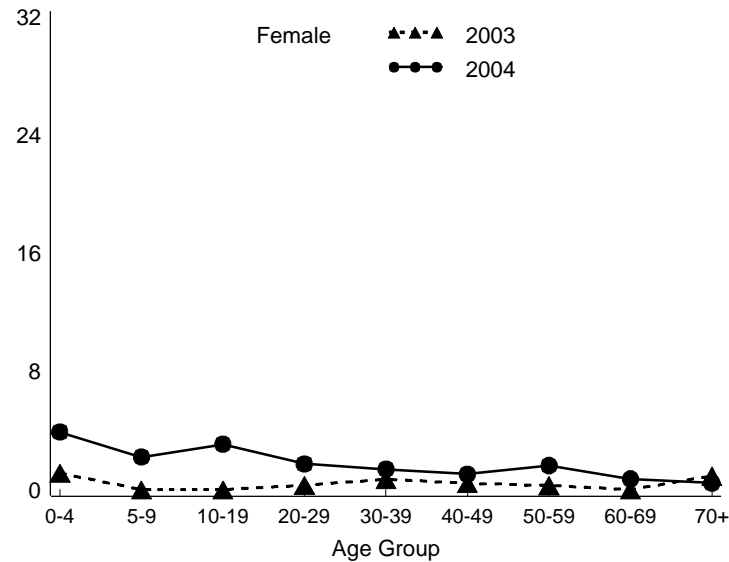
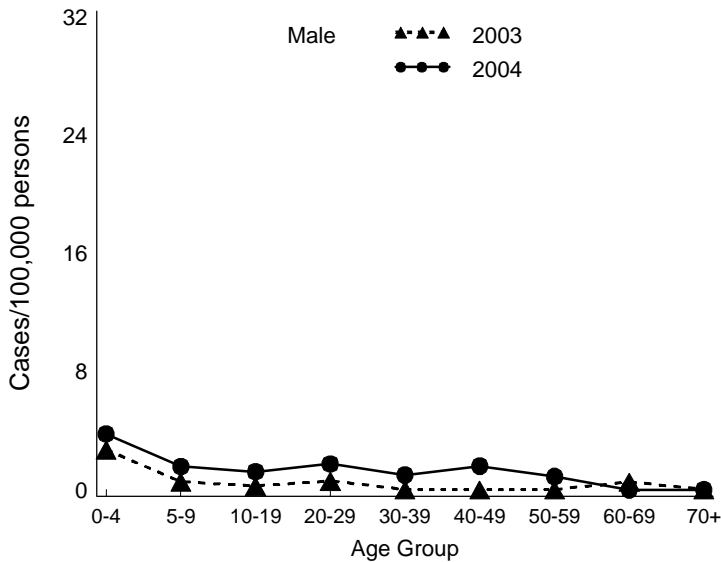
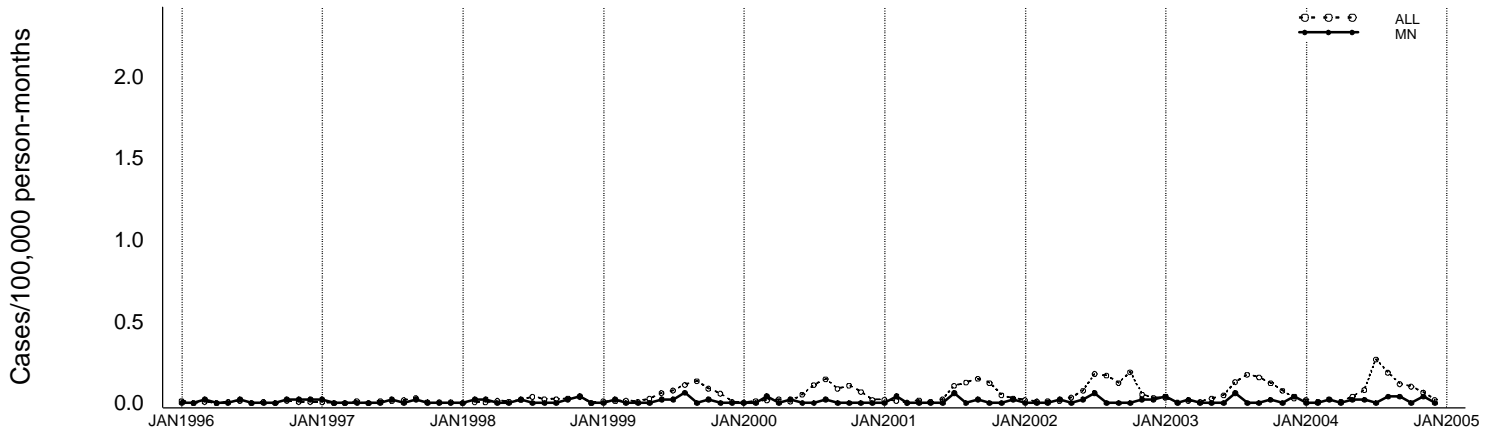
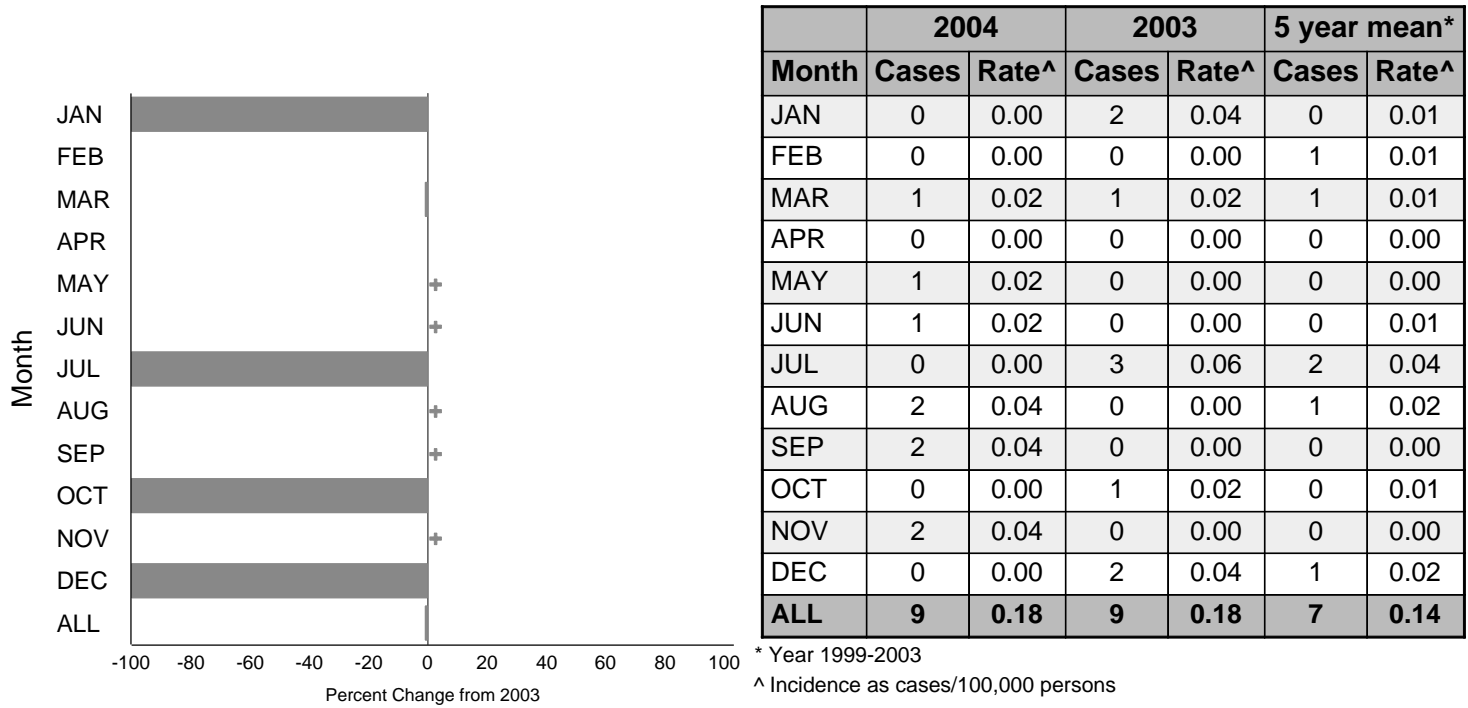


Figure 8f - *Salmonella* Javiana Annual Summary (Minnesota)  
Incidence for 1996 through 2004, by month



Percent change in incidence between 2003 and 2004, by month



\*Change exceeds 100%. +Percent increase cannot be calculated because 2003 rate is 0

Incidence for 2003 and 2004, by age group and sex

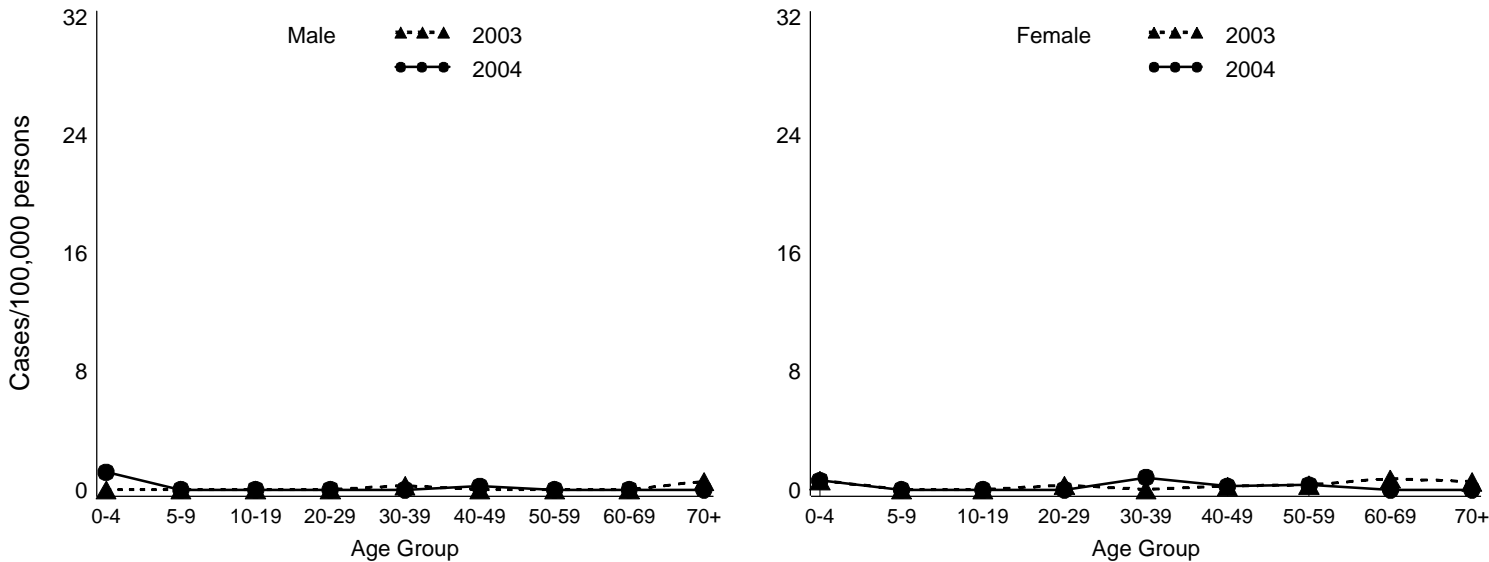
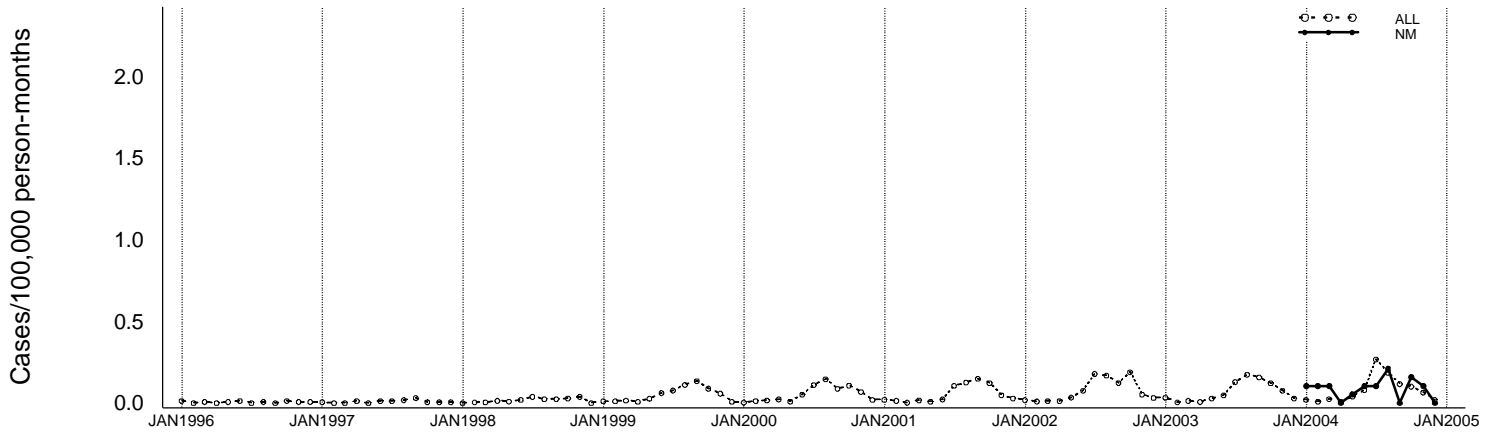
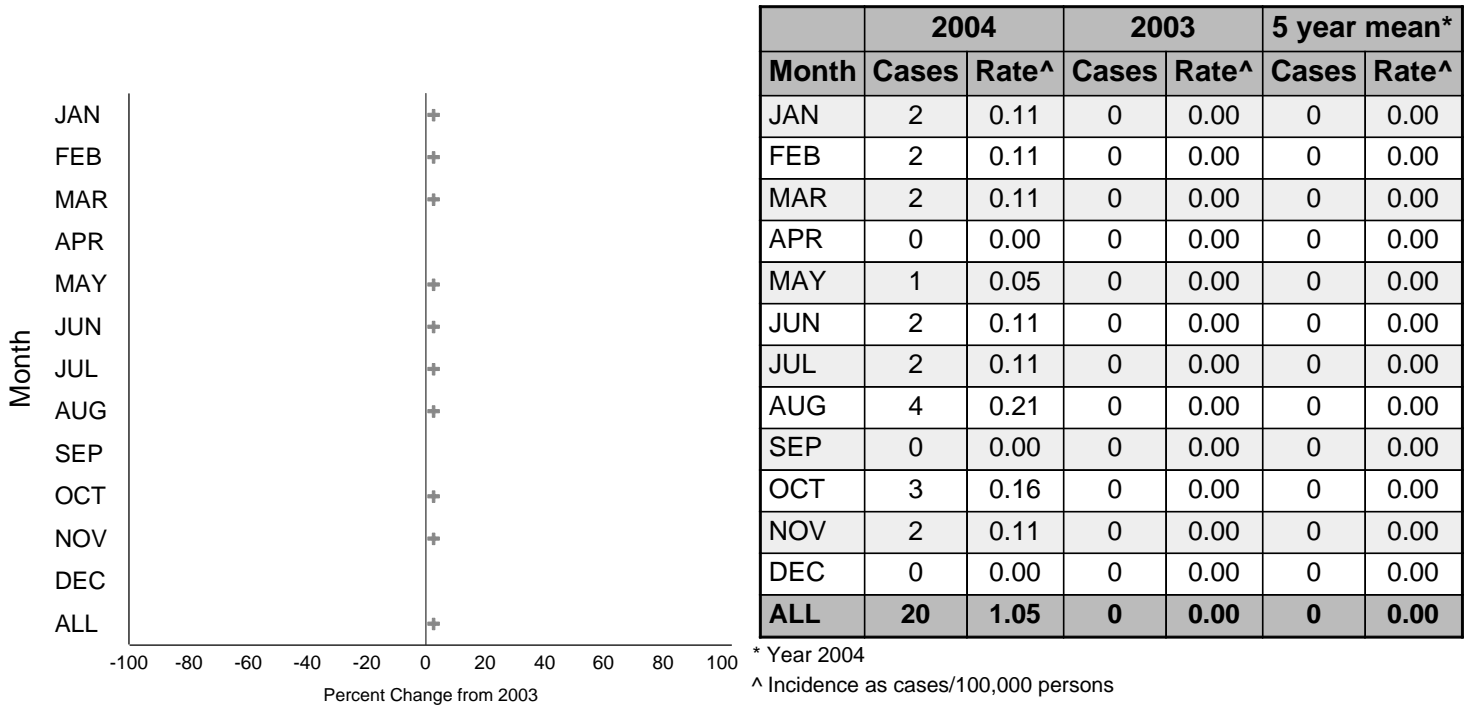


Figure 8g - *Salmonella* Javiana Annual Summary (New Mexico)  
Incidence for 1996 through 2004, by month



Percent change in incidence between 2003 and 2004, by month



\*Change exceeds 100%. +Percent increase cannot be calculated because 2003 rate is 0

Incidence for 2003 and 2004, by age group and sex

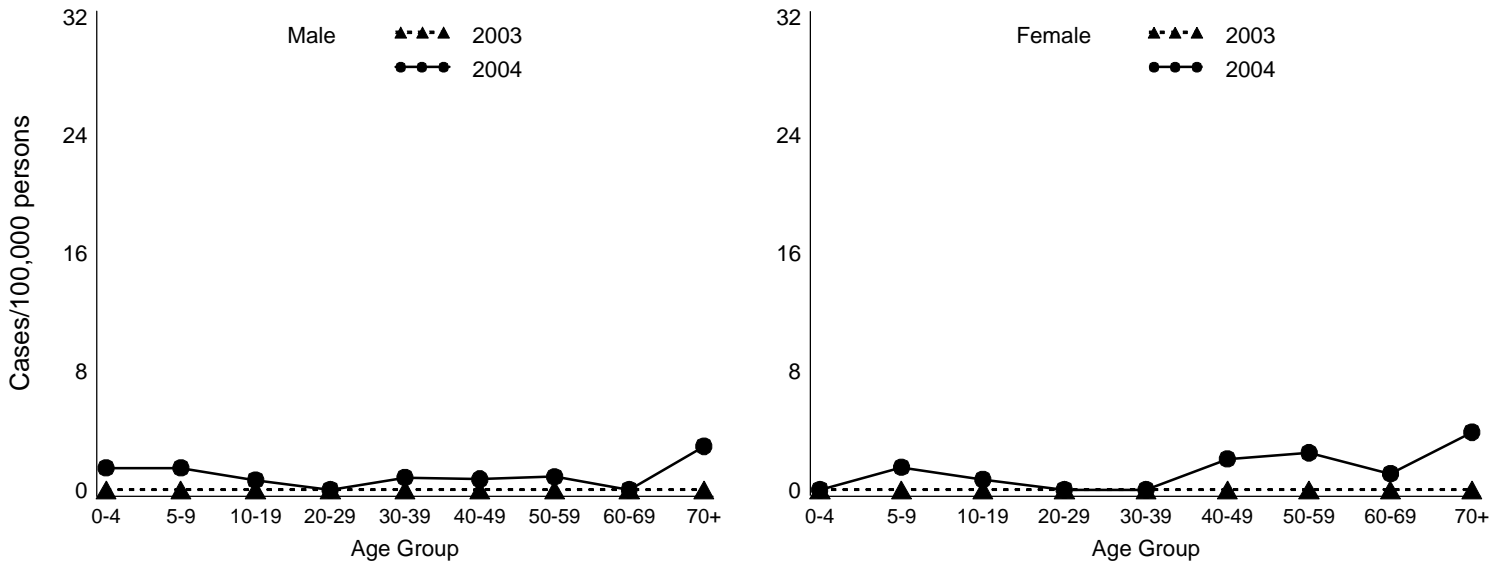
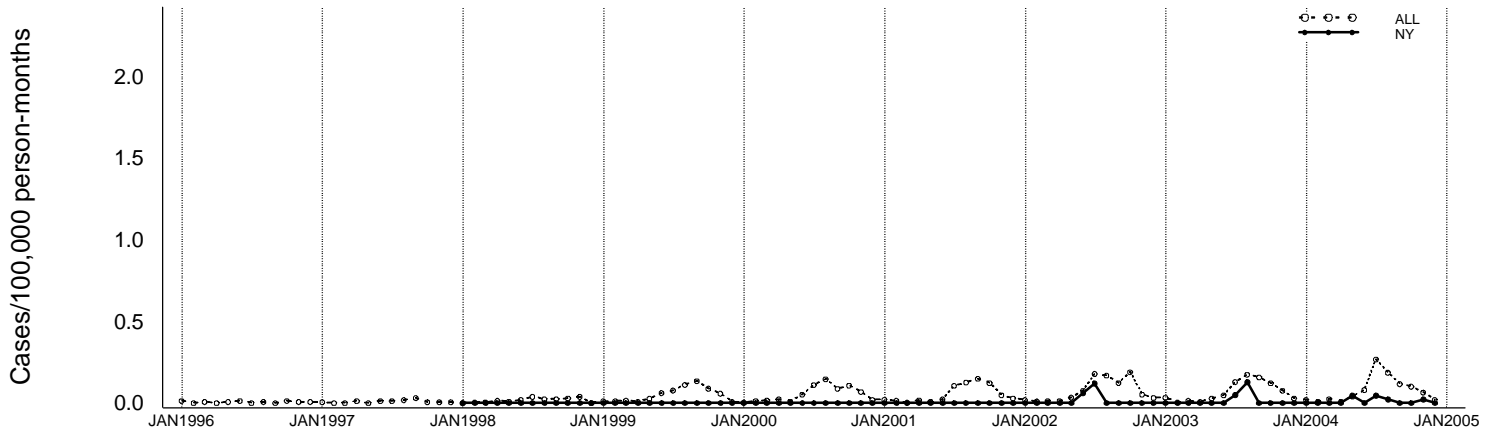
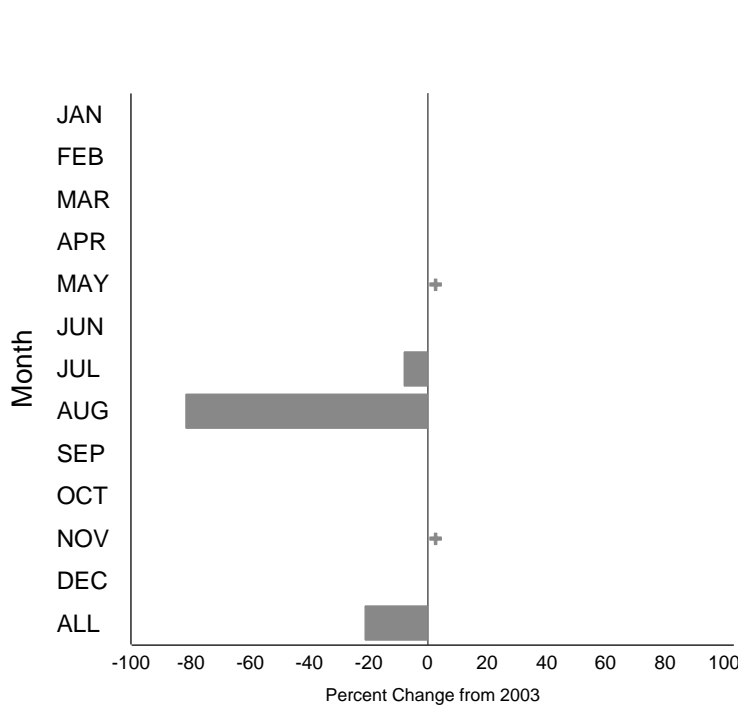




Figure 8h - *Salmonella* Javiana Annual Summary (New York)  
Incidence for 1996 through 2004, by month



Percent change in incidence between 2003 and 2004, by month



	2004		2003		5 year mean*	
Month	Cases	Rate^	Cases	Rate^	Cases	Rate^
JAN	0	0.00	0	0.00	0	0.00
FEB	0	0.00	0	0.00	0	0.00
MAR	0	0.00	0	0.00	0	0.00
APR	0	0.00	0	0.00	0	0.00
MAY	2	0.05	0	0.00	0	0.00
JUN	0	0.00	0	0.00	0	0.01
JUL	2	0.05	2	0.05	1	0.03
AUG	1	0.02	5	0.13	1	0.03
SEP	0	0.00	0	0.00	0	0.00
OCT	0	0.00	0	0.00	0	0.00
NOV	1	0.02	0	0.00	0	0.00
DEC	0	0.00	0	0.00	0	0.00
<b>ALL</b>	<b>6</b>	<b>0.14</b>	<b>7</b>	<b>0.18</b>	<b>3</b>	<b>0.07</b>

\* Year 1999-2003

^ Incidence as cases/100,000 persons

\*Change exceeds 100%. +Percent increase cannot be calculated because 2003 rate is 0

Incidence for 2003 and 2004, by age group and sex

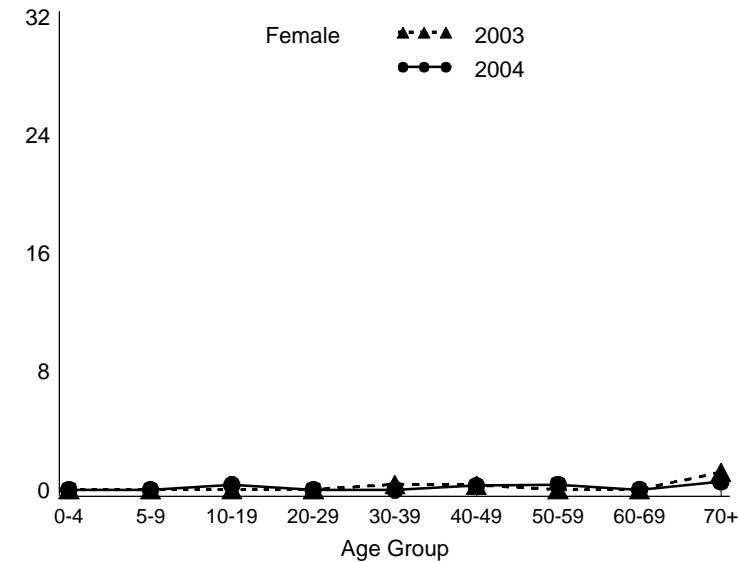
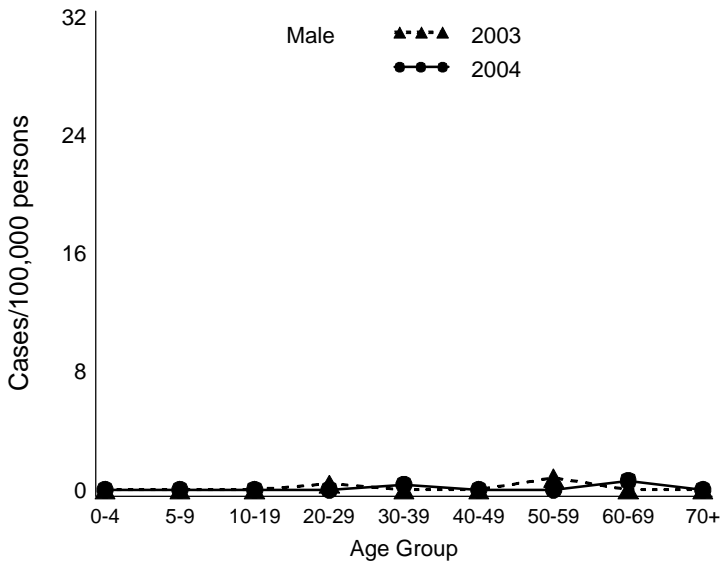
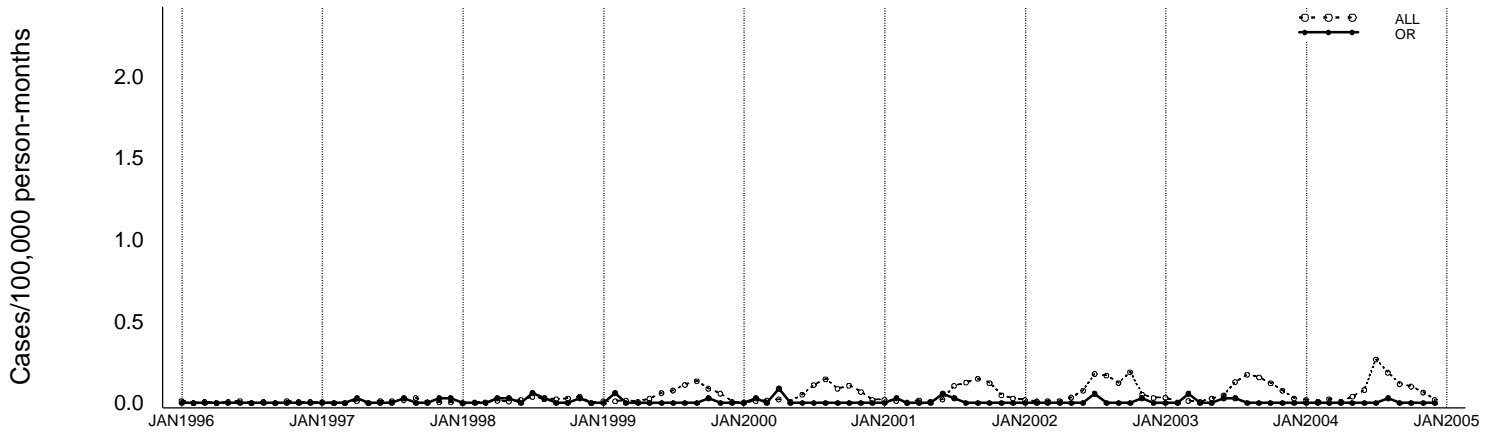
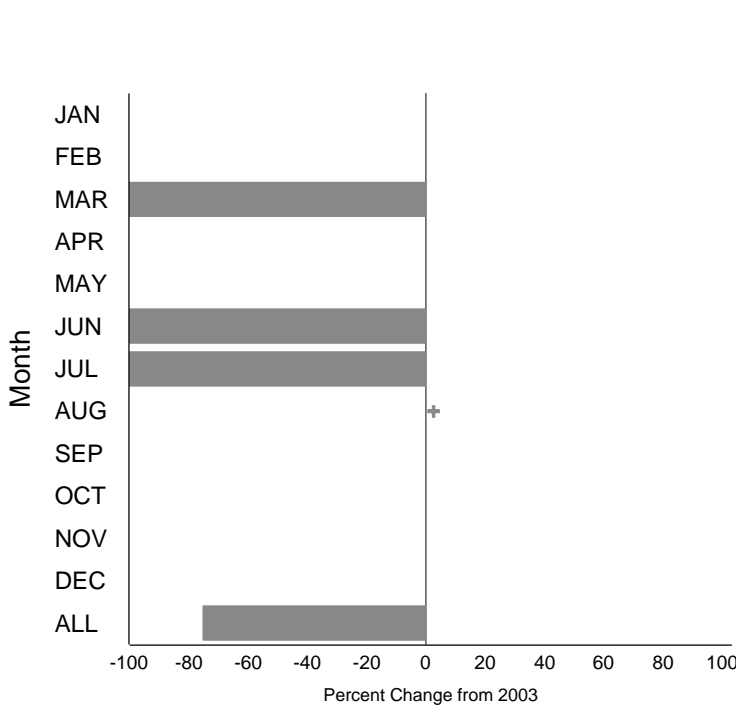


Figure 8i - *Salmonella* Javiana Annual Summary (Oregon)  
Incidence for 1996 through 2004, by month



Percent change in incidence between 2003 and 2004, by month



	2004		2003		5 year mean*	
Month	Cases	Rate^	Cases	Rate^	Cases	Rate^
JAN	0	0.00	0	0.00	0	0.00
FEB	0	0.00	0	0.00	1	0.02
MAR	0	0.00	2	0.06	0	0.01
APR	0	0.00	0	0.00	1	0.02
MAY	0	0.00	0	0.00	0	0.00
JUN	0	0.00	1	0.03	1	0.02
JUL	0	0.00	1	0.03	1	0.02
AUG	1	0.03	0	0.00	0	0.00
SEP	0	0.00	0	0.00	0	0.00
OCT	0	0.00	0	0.00	0	0.01
NOV	0	0.00	0	0.00	0	0.01
DEC	0	0.00	0	0.00	0	0.00
<b>ALL</b>	<b>1</b>	<b>0.03</b>	<b>4</b>	<b>0.11</b>	<b>4</b>	<b>0.10</b>

\* Year 1999-2003

^ Incidence as cases/100,000 persons

\*Change exceeds 100%. +Percent increase cannot be calculated because 2003 rate is 0

Incidence for 2003 and 2004, by age group and sex

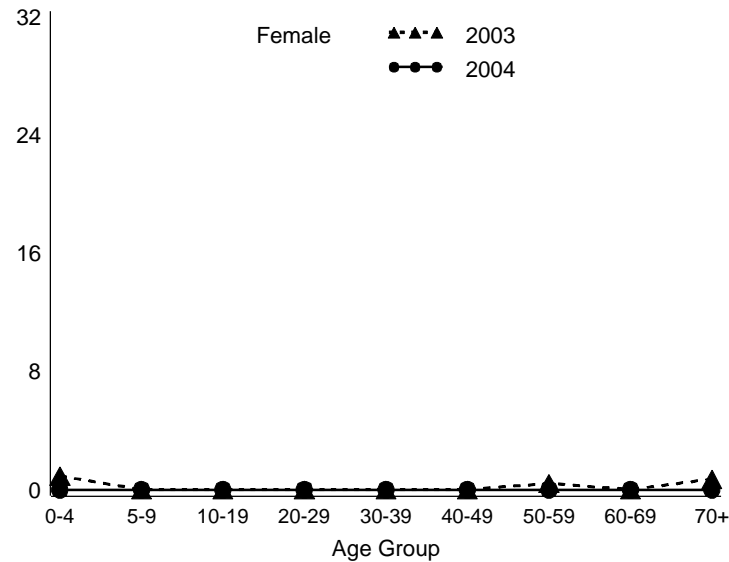
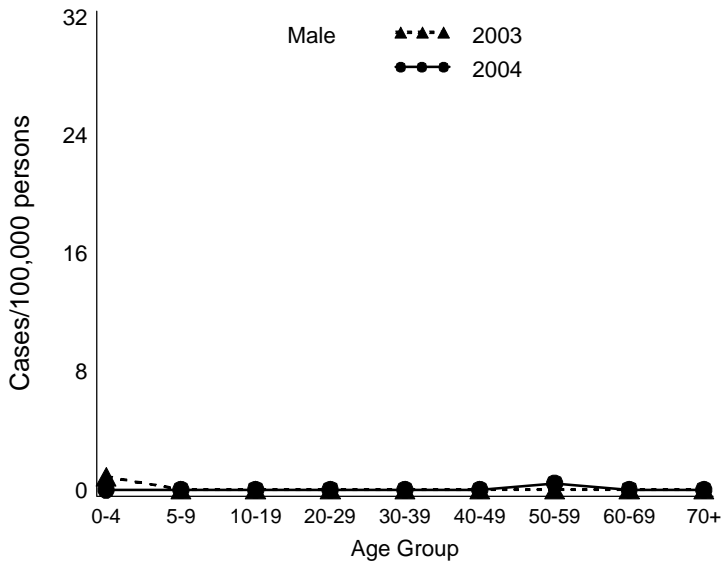
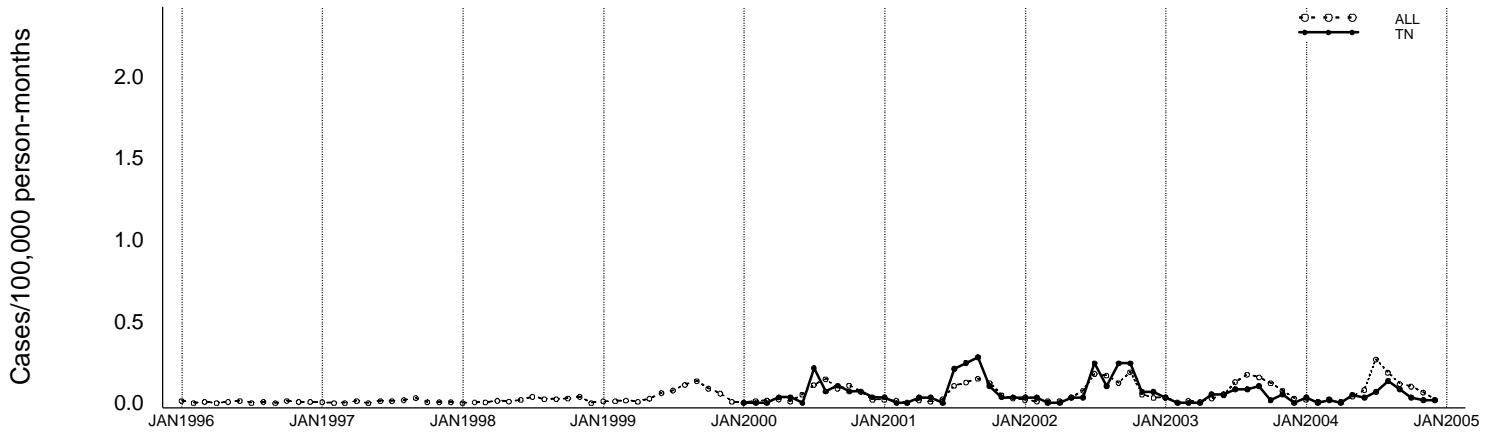
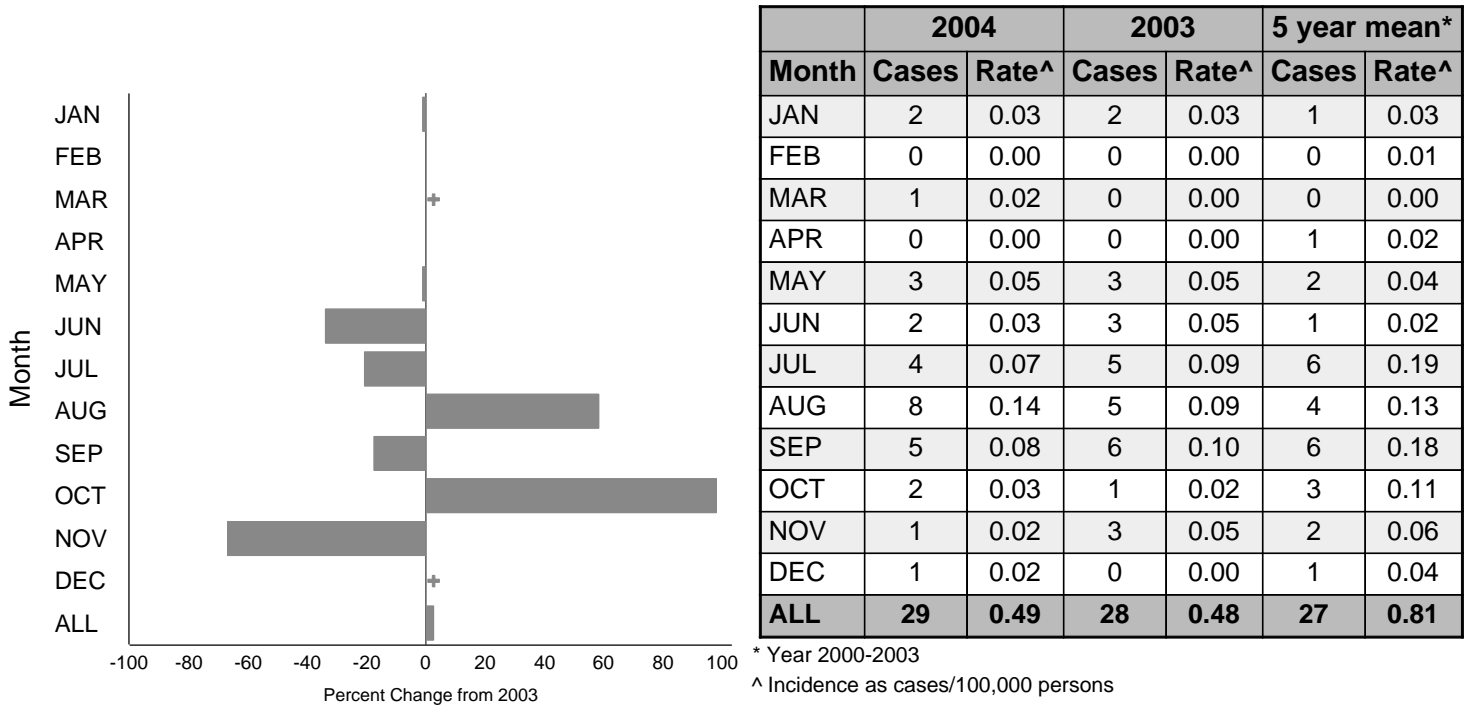


Figure 8j - *Salmonella* Javiana Annual Summary (Tennessee)  
Incidence for 1996 through 2004, by month



Percent change in incidence between 2003 and 2004, by month



\*Change exceeds 100%. +Percent increase cannot be calculated because 2003 rate is 0

Incidence for 2003 and 2004, by age group and sex

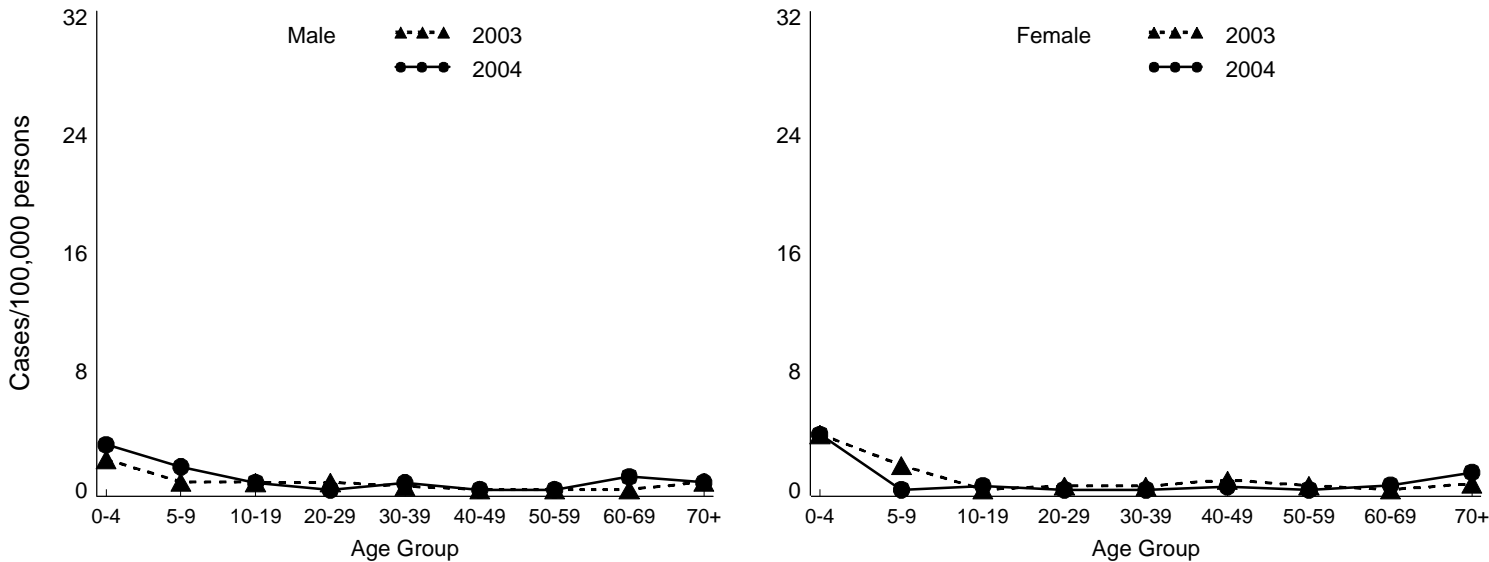
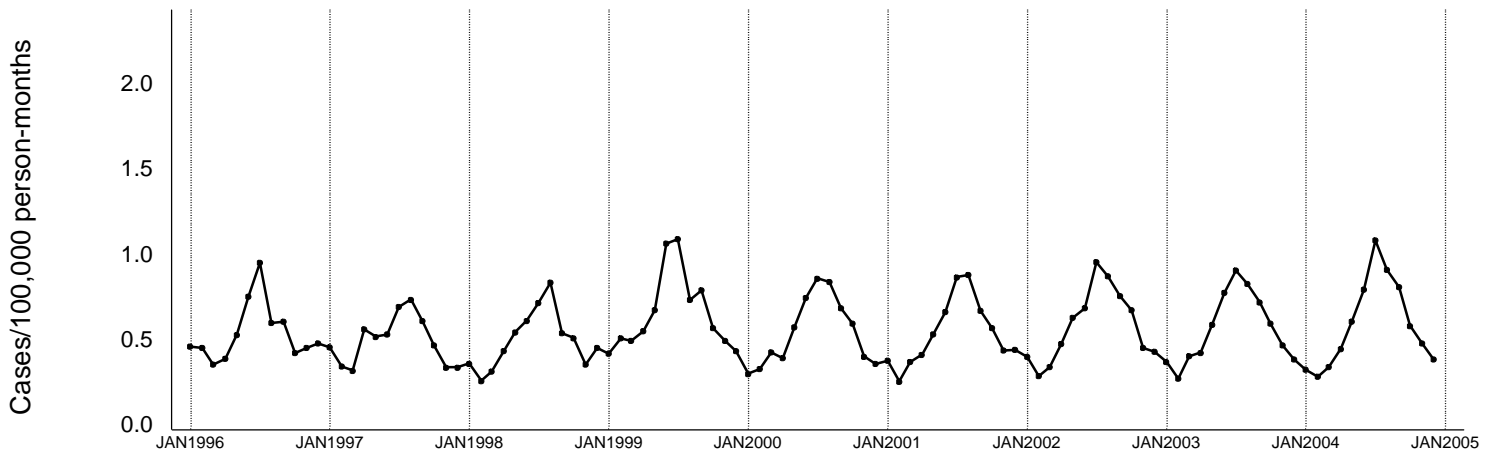
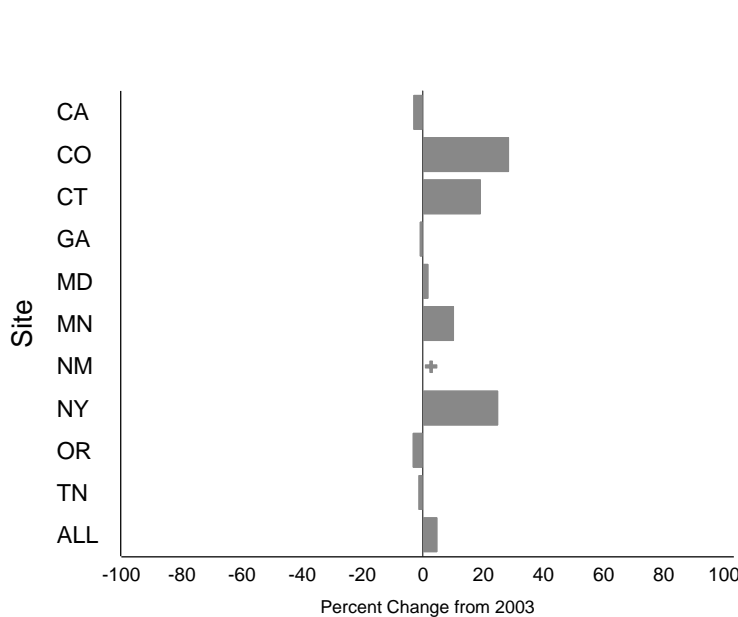


Figure 9 - *Salmonella*, all others Annual Summary (All Sites)

Incidence for 1996 through 2004, by month



Percent change in incidence between 2003 and 2004, by site



Site	2004		2003		5 year mean*	
	Cases	Rate <sup>^</sup>	Cases	Rate <sup>^</sup>	Cases	Rate <sup>^</sup>
CA	249	7.76	257	8.00	248	8.30
CO	143	5.60	110	4.35	127	5.37
CT	211	6.02	176	5.05	183	5.36
GA	969	10.97	962	11.08	810	9.72
MD	319	5.74	311	5.65	255	6.20
MN	261	5.12	235	4.64	252	5.09
NM	156	8.20	0	0.00	0	0.00
NY	225	5.21	166	4.18	132	5.00
OR	182	5.06	186	5.23	172	5.00
TN	396	6.71	397	6.80	253	7.08
<b>ALL</b>	<b>3111</b>	<b>7.00</b>	<b>2800</b>	<b>6.69</b>	<b>2433</b>	<b>6.85</b>

\* Year 1999-2003 except for CO (2001-2003) & TN (2000-2003) & NM (2004)

<sup>^</sup> Incidence as cases/100,000 persons

\*Change exceeds 100%, +Percent increase cannot be calculated because 2003 rate is 0

Incidence for 2003 and 2004, by age group and sex

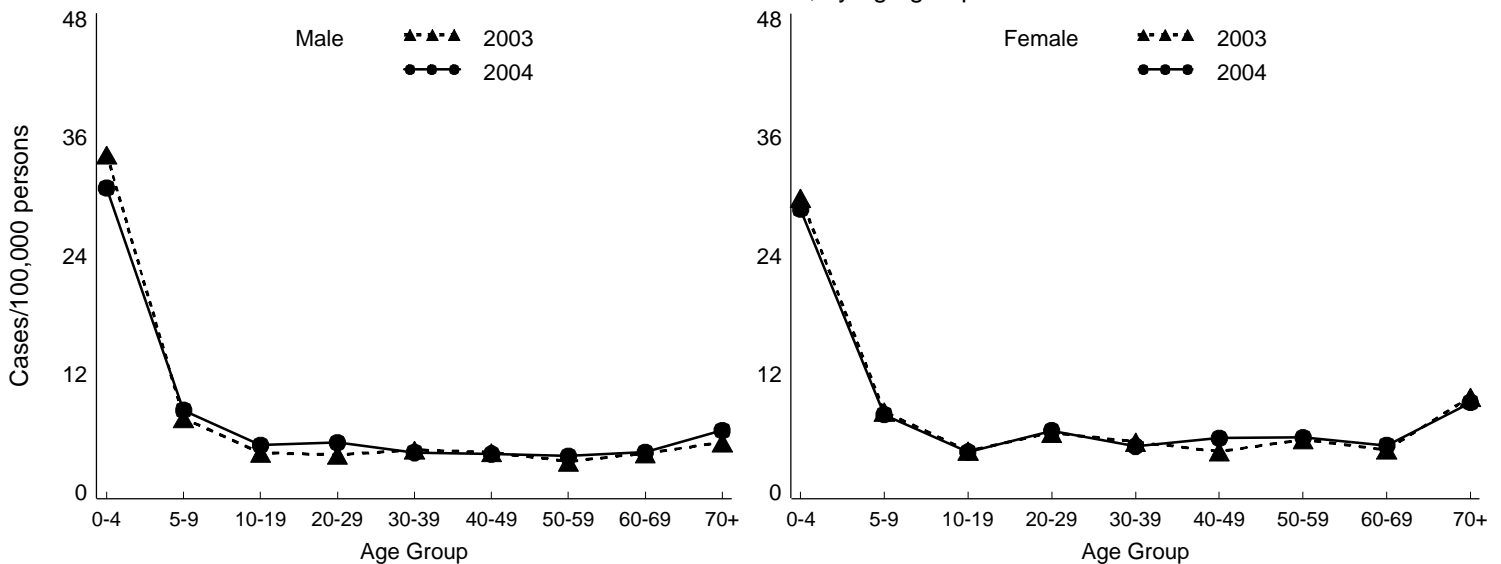
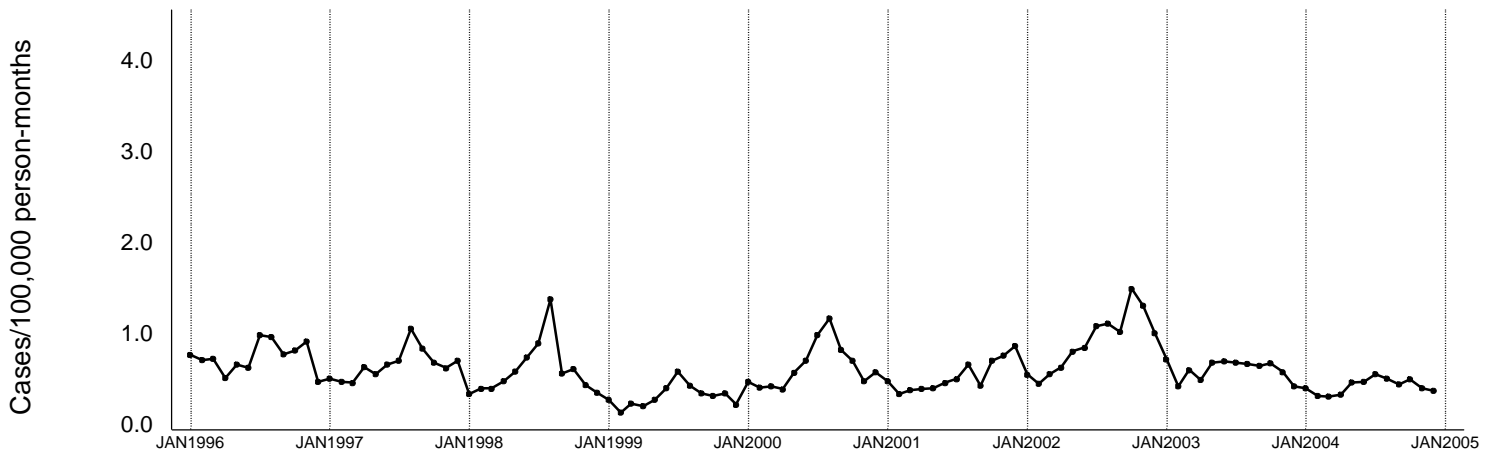
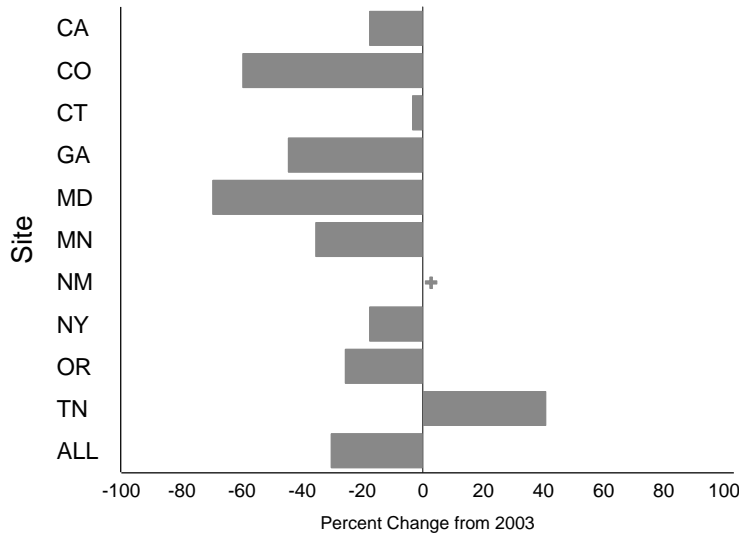


Figure 10 - *Shigella*, all species Annual Summary (All Sites)

Incidence for 1996 through 2004, by month



Percent change in incidence between 2003 and 2004, by site



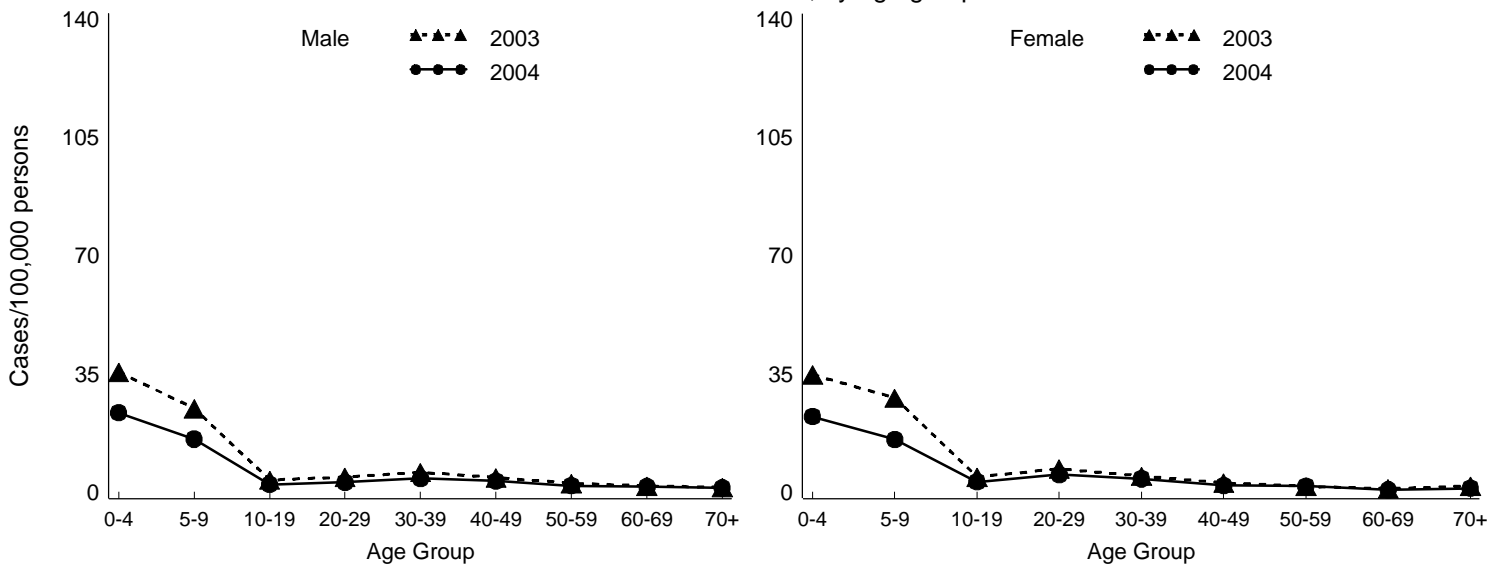
Site	2004		2003		5 year mean*	
	Cases	Rate <sup>^</sup>	Cases	Rate <sup>^</sup>	Cases	Rate <sup>^</sup>
CA	228	7.11	277	8.62	372	12.21
CO	96	3.76	235	9.30	172	7.14
CT	68	1.94	70	2.01	75	2.20
GA	645	7.31	1145	13.18	850	10.00
MD	143	2.57	466	8.46	383	7.76
MN	67	1.31	103	2.04	395	7.99
NM	140	7.36	0	0.00	0	0.00
NY	213	4.94	238	5.99	75	2.33
OR	78	2.17	104	2.92	103	2.99
TN	570	9.66	401	6.86	227	6.18
<b>ALL</b>	<b>2248</b>	<b>5.06</b>	<b>3039</b>	<b>7.26</b>	<b>2652</b>	<b>7.17</b>

\* Year 1999-2003 except for CO (2001-2003) & TN (2000-2003) & NM (2004)

<sup>^</sup> Incidence as cases/100,000 persons

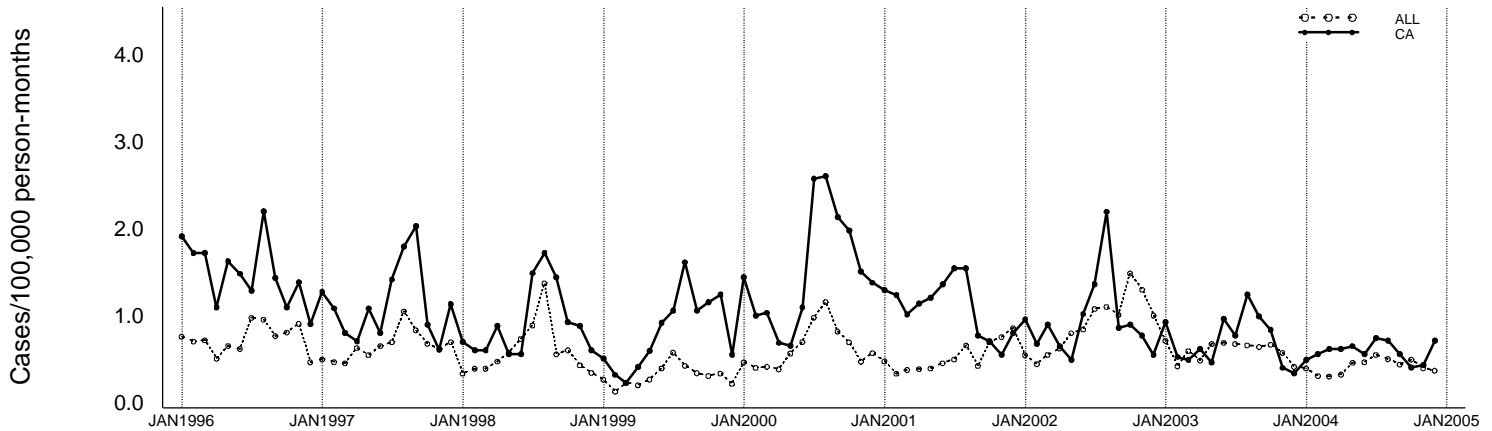
\*Change exceeds 100%, +Percent increase cannot be calculated because 2003 rate is 0

Incidence for 2003 and 2004, by age group and sex

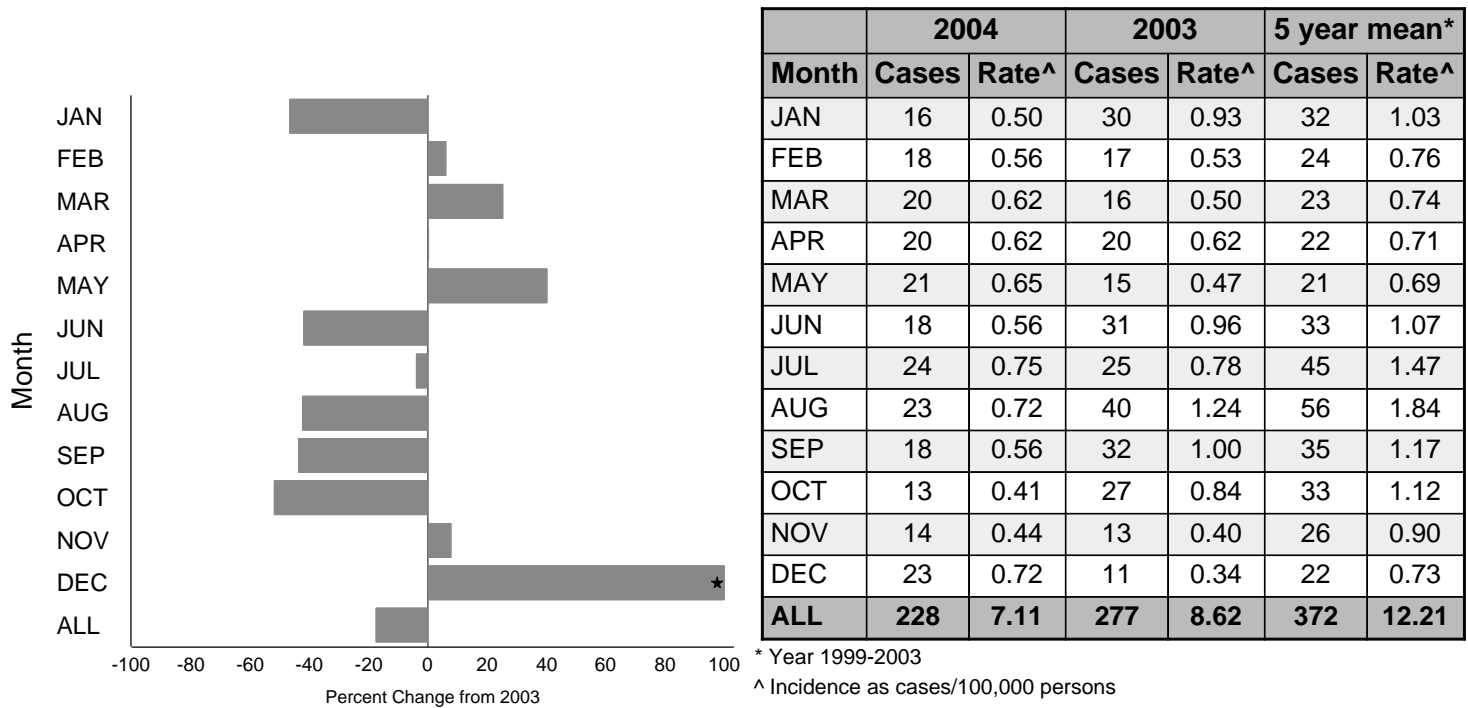


# Figure 10a - *Shigella*, all species Annual Summary (California)

Incidence for 1996 through 2004, by month

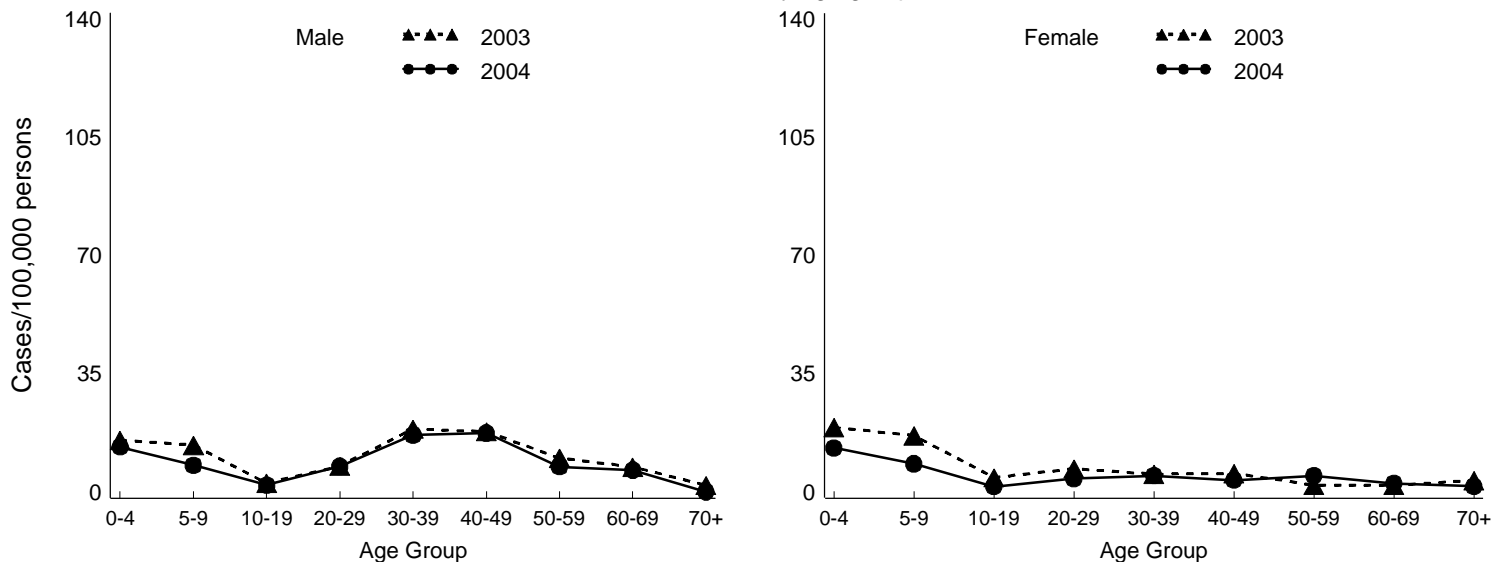


Percent change in incidence between 2003 and 2004, by month



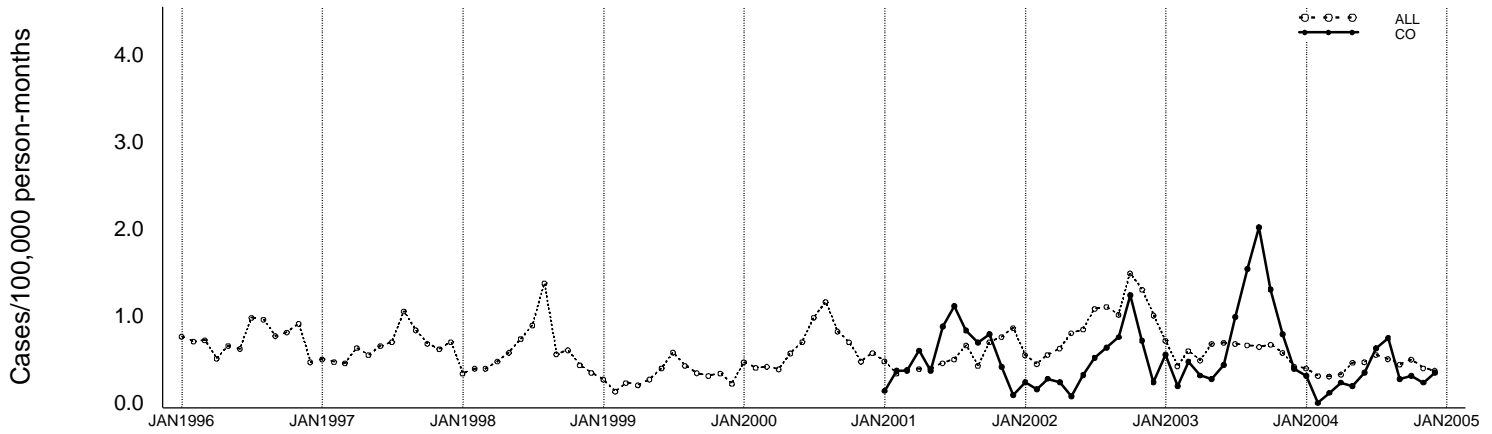
\*Change exceeds 100%. +Percent increase cannot be calculated because 2003 rate is 0

Incidence for 2003 and 2004, by age group and sex

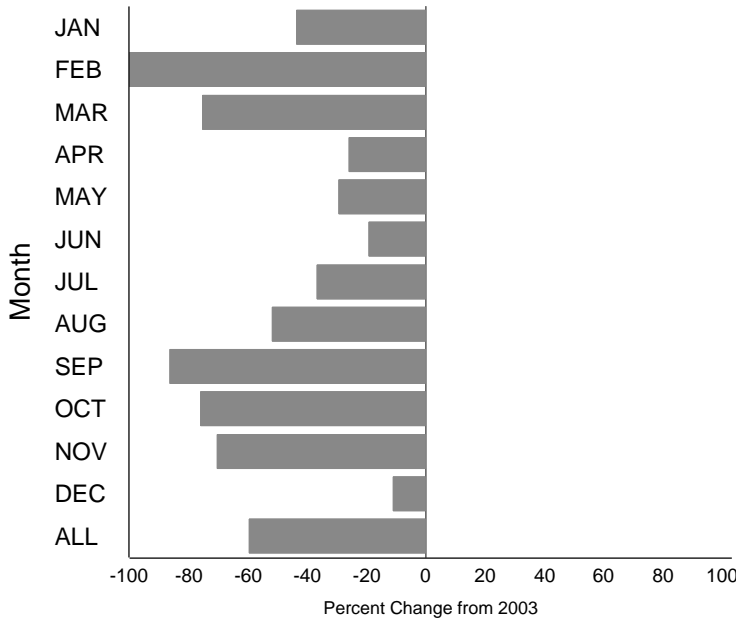


# Figure 10b - *Shigella*, all species Annual Summary (Colorado)

Incidence for 1996 through 2004, by month



Percent change in incidence between 2003 and 2004, by month



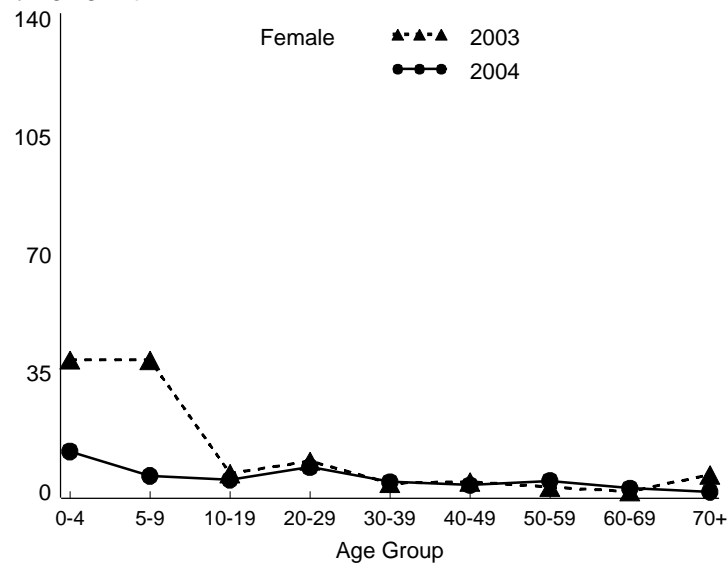
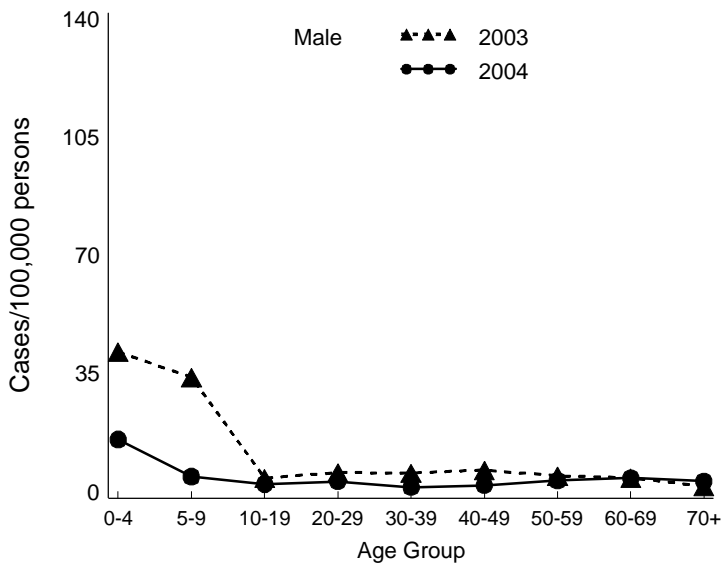
	2004		2003		5 year mean*	
Month	Cases	Rate^	Cases	Rate^	Cases	Rate^
JAN	8	0.31	14	0.55	8	0.31
FEB	0	0.00	5	0.20	6	0.24
MAR	3	0.12	12	0.48	9	0.38
APR	6	0.23	8	0.32	9	0.39
MAY	5	0.20	7	0.28	6	0.24
JUN	9	0.35	11	0.44	13	0.55
JUL	16	0.63	25	0.99	21	0.87
AUG	19	0.74	39	1.54	24	1.01
SEP	7	0.27	51	2.02	28	1.16
OCT	8	0.31	33	1.31	27	1.11
NOV	6	0.23	20	0.79	16	0.64
DEC	9	0.35	10	0.40	6	0.24
<b>ALL</b>	<b>96</b>	<b>3.76</b>	<b>235</b>	<b>9.30</b>	<b>172</b>	<b>7.14</b>

\* Year 2001-2003

^ Incidence as cases/100,000 persons

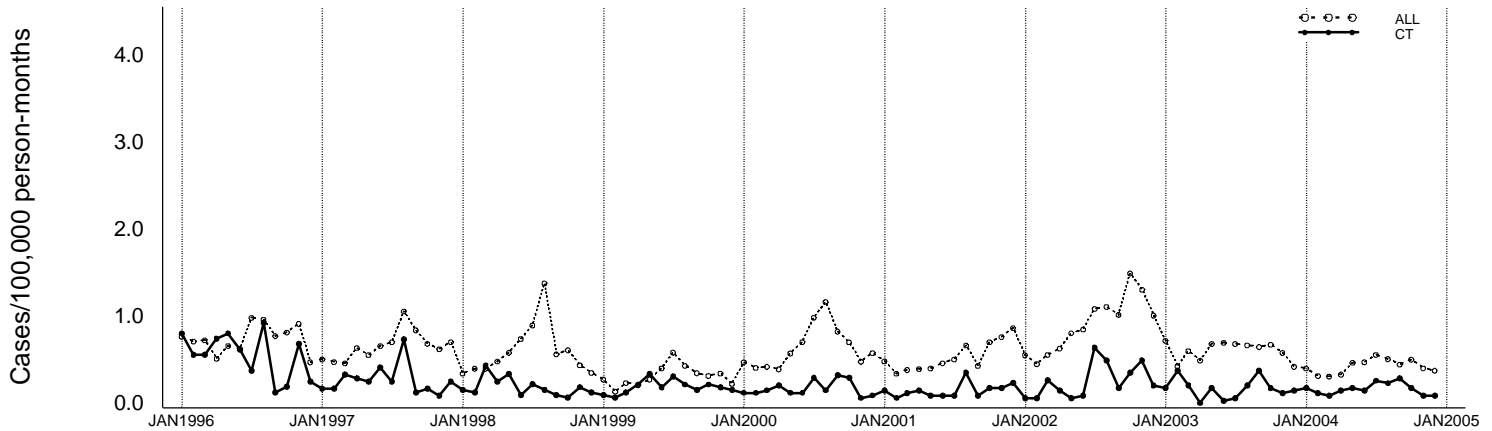
\*Change exceeds 100%. +Percent increase cannot be calculated because 2003 rate is 0

Incidence for 2003 and 2004, by age group and sex

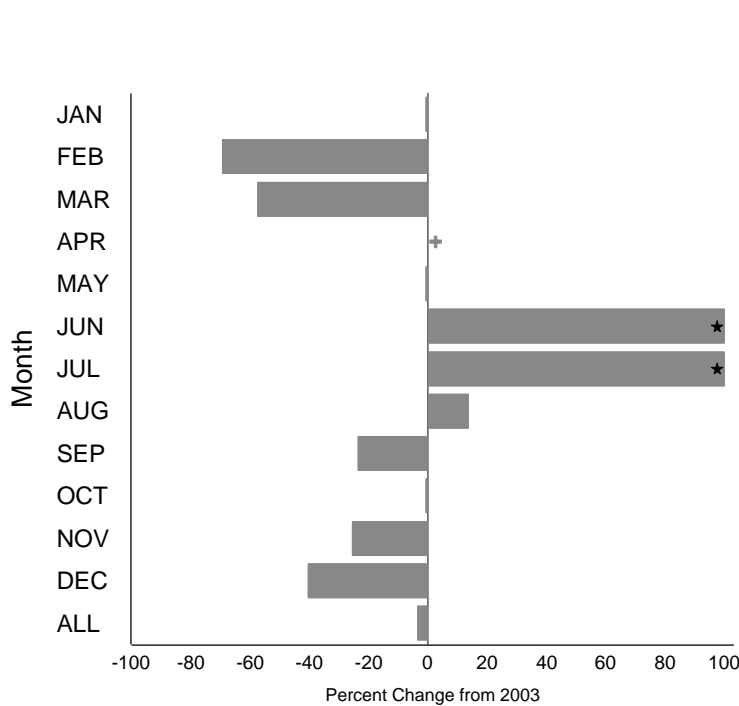


# Figure 10c - *Shigella*, all species Annual Summary (Connecticut)

Incidence for 1996 through 2004, by month



Percent change in incidence between 2003 and 2004, by month



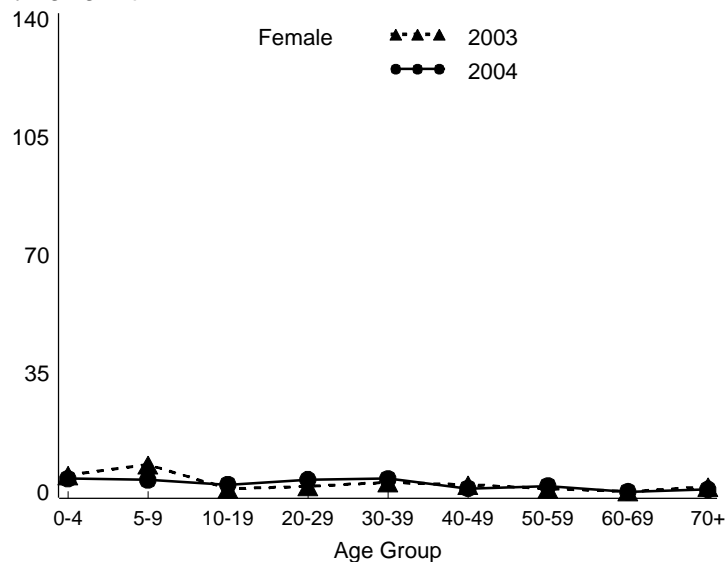
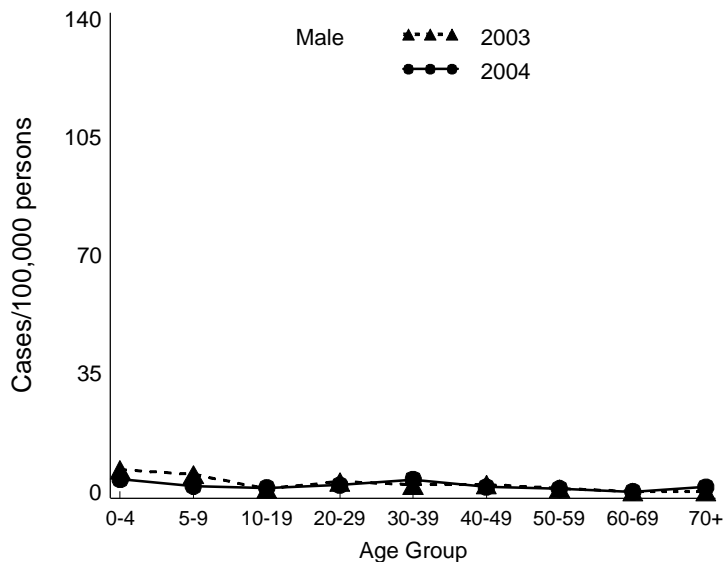
	2004		2003		5 year mean*	
Month	Cases	Rate^	Cases	Rate^	Cases	Rate^
JAN	6	0.17	6	0.17	4	0.12
FEB	4	0.11	13	0.37	5	0.13
MAR	3	0.09	7	0.20	6	0.17
APR	5	0.14	0	0.00	5	0.14
MAY	6	0.17	6	0.17	5	0.15
JUN	5	0.14	1	0.03	3	0.10
JUL	9	0.26	2	0.06	9	0.28
AUG	8	0.23	7	0.20	10	0.28
SEP	10	0.29	13	0.37	8	0.22
OCT	6	0.17	6	0.17	8	0.24
NOV	3	0.09	4	0.11	7	0.20
DEC	3	0.09	5	0.14	6	0.16
<b>ALL</b>	<b>68</b>	<b>1.94</b>	<b>70</b>	<b>2.01</b>	<b>75</b>	<b>2.20</b>

\* Year 1999-2003

^ Incidence as cases/100,000 persons

\*Change exceeds 100%. +Percent increase cannot be calculated because 2003 rate is 0

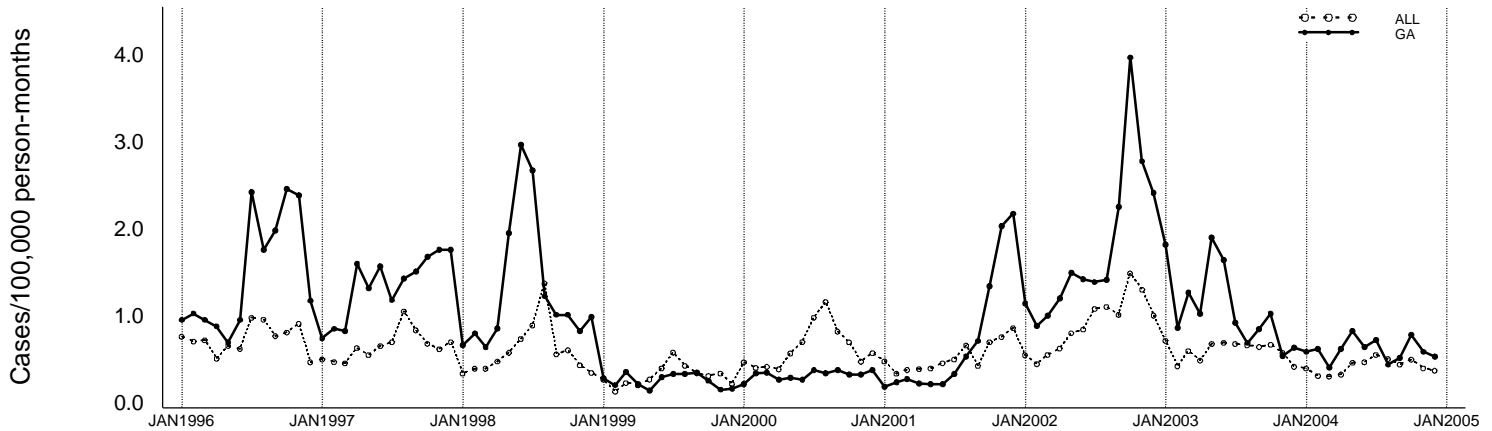
Incidence for 2003 and 2004, by age group and sex



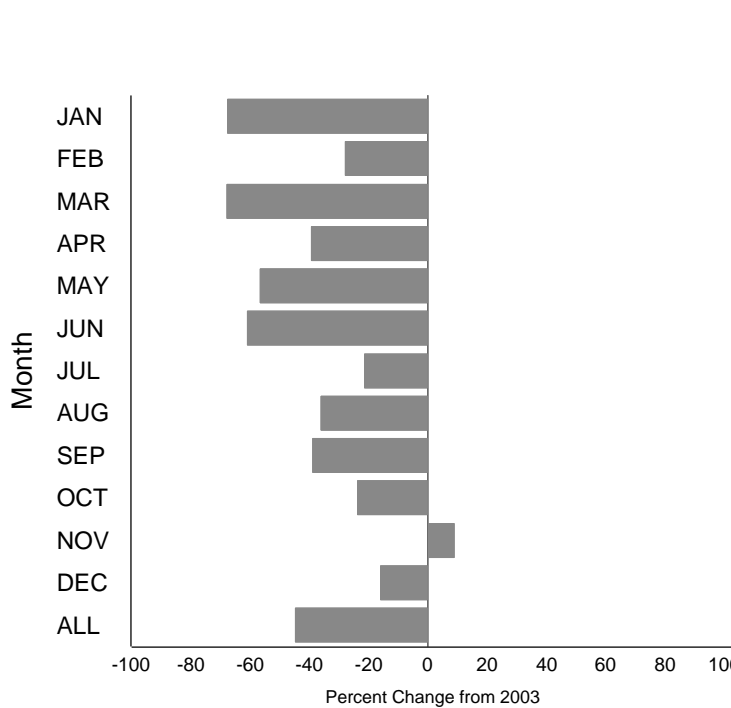


# Figure 10d - *Shigella*, all species Annual Summary (Georgia)

Incidence for 1996 through 2004, by month



Percent change in incidence between 2003 and 2004, by month



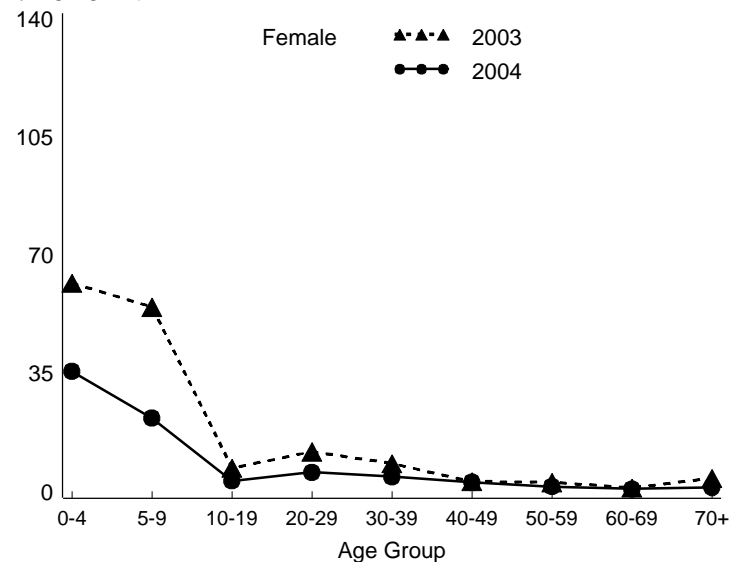
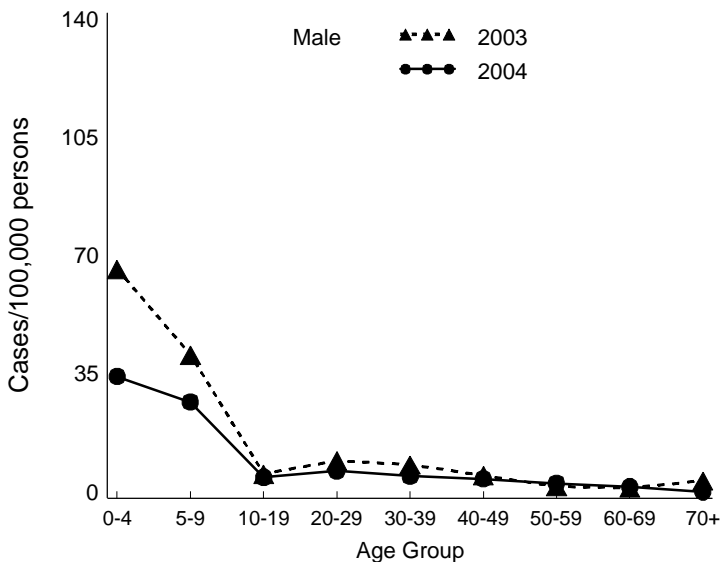
	2004		2003		5 year mean*	
Month	Cases	Rate^	Cases	Rate^	Cases	Rate^
JAN	52	0.59	158	1.82	62	0.73
FEB	55	0.62	75	0.86	43	0.51
MAR	36	0.41	110	1.27	55	0.65
APR	55	0.62	89	1.02	50	0.59
MAY	73	0.83	165	1.90	69	0.81
JUN	57	0.65	143	1.65	66	0.77
JUL	64	0.72	80	0.92	57	0.67
AUG	39	0.44	60	0.69	56	0.66
SEP	46	0.52	74	0.85	77	0.91
OCT	69	0.78	89	1.02	118	1.39
NOV	52	0.59	47	0.54	99	1.17
DEC	47	0.53	55	0.63	98	1.15
<b>ALL</b>	<b>645</b>	<b>7.31</b>	<b>1145</b>	<b>13.18</b>	<b>850</b>	<b>10.00</b>

\* Year 1999-2003

^ Incidence as cases/100,000 persons

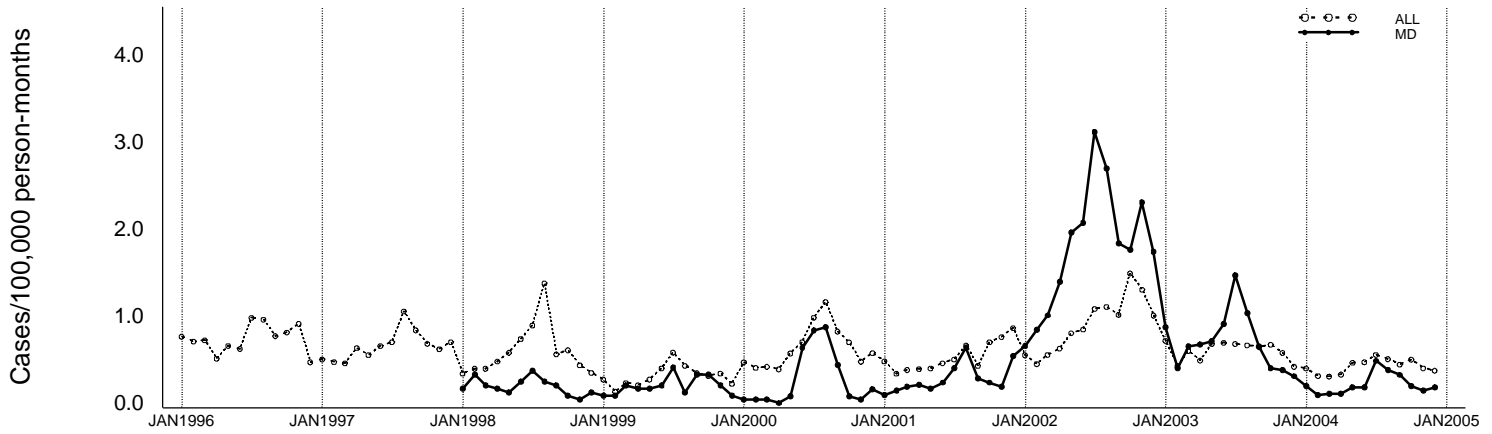
\*Change exceeds 100%. +Percent increase cannot be calculated because 2003 rate is 0

Incidence for 2003 and 2004, by age group and sex

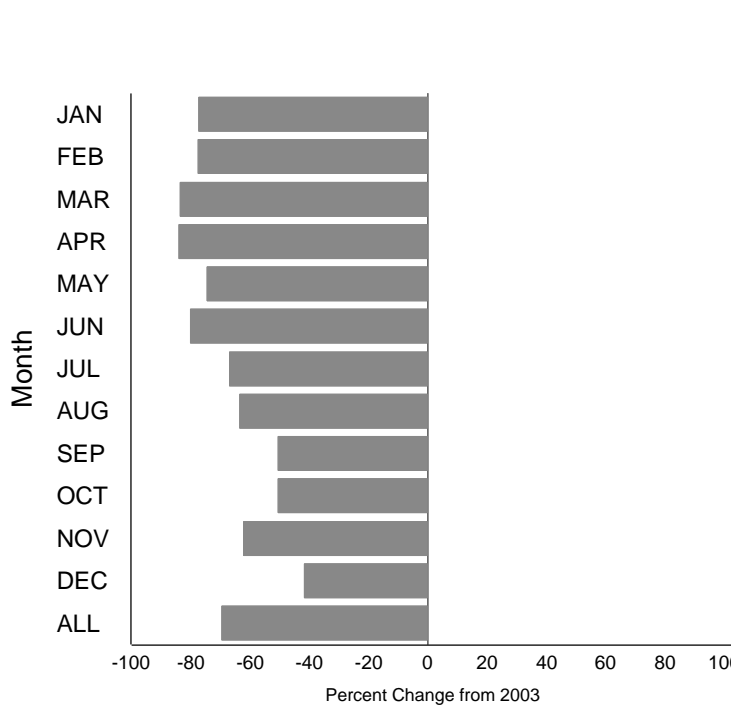


# Figure 10e - *Shigella*, all species Annual Summary (Maryland)

Incidence for 1996 through 2004, by month



Percent change in incidence between 2003 and 2004, by month



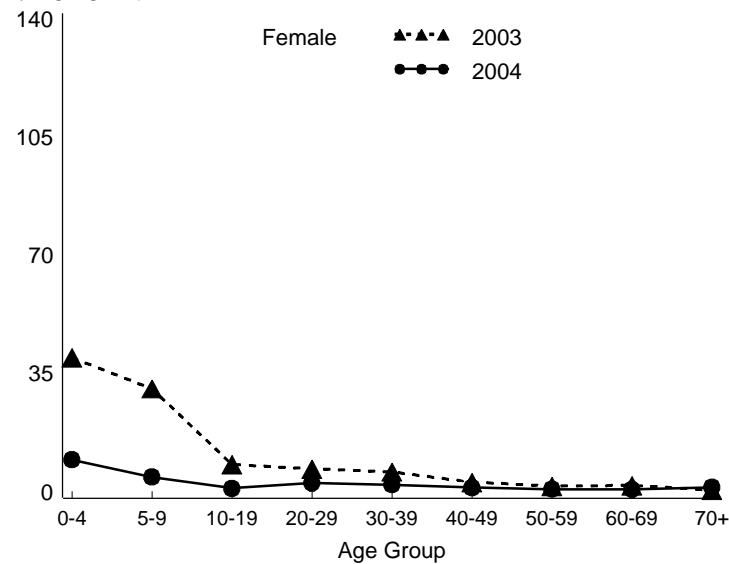
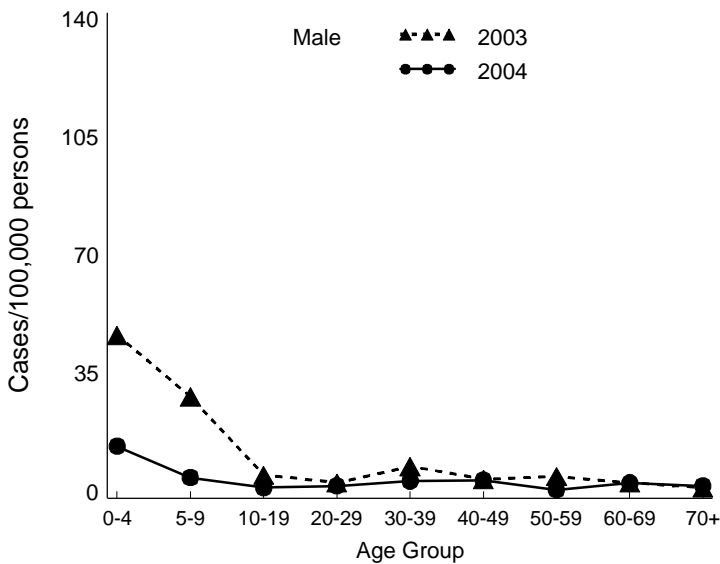
	2004		2003		5 year mean*	
Month	Cases	Rate^	Cases	Rate^	Cases	Rate^
JAN	11	0.20	48	0.87	18	0.35
FEB	5	0.09	22	0.40	15	0.30
MAR	6	0.11	36	0.65	21	0.42
APR	6	0.11	37	0.67	25	0.49
MAY	10	0.18	39	0.71	32	0.62
JUN	10	0.18	50	0.91	39	0.81
JUL	27	0.49	81	1.47	60	1.25
AUG	21	0.38	57	1.03	51	1.07
SEP	18	0.32	36	0.65	33	0.71
OCT	11	0.20	22	0.40	28	0.56
NOV	8	0.14	21	0.38	32	0.62
DEC	10	0.18	17	0.31	28	0.57
<b>ALL</b>	<b>143</b>	<b>2.57</b>	<b>466</b>	<b>8.46</b>	<b>383</b>	<b>7.76</b>

\* Year 1999-2003

^ Incidence as cases/100,000 persons

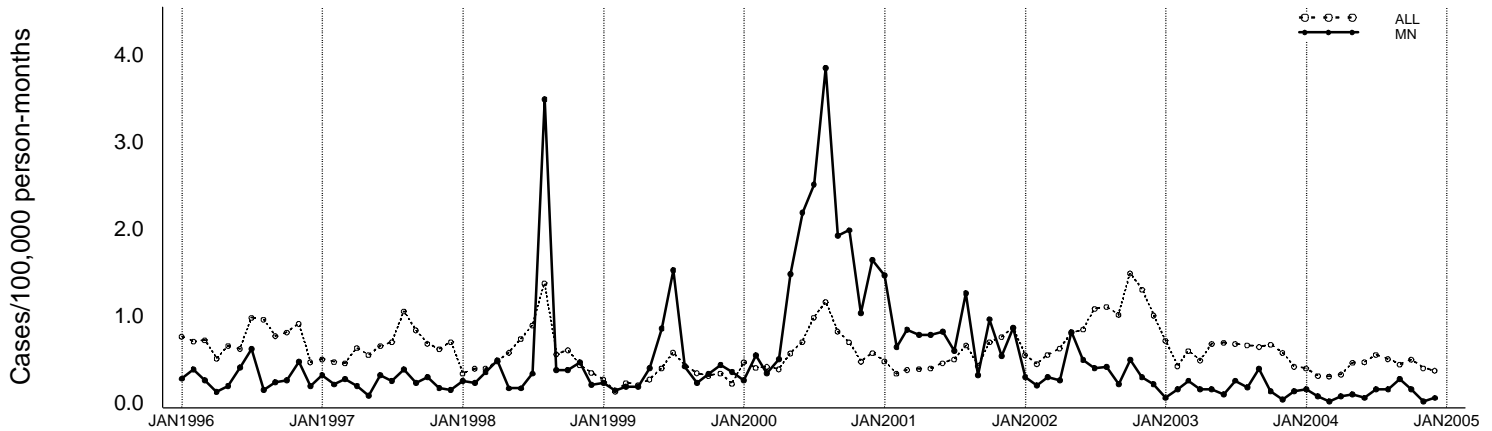
\*Change exceeds 100%. +Percent increase cannot be calculated because 2003 rate is 0

Incidence for 2003 and 2004, by age group and sex

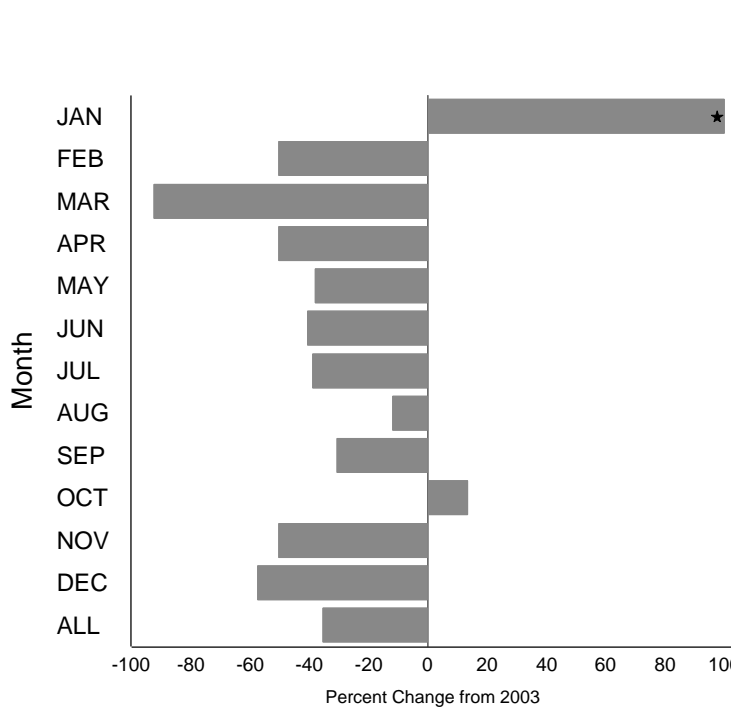


# Figure 10f - *Shigella*, all species Annual Summary (Minnesota)

Incidence for 1996 through 2004, by month



Percent change in incidence between 2003 and 2004, by month



	2004		2003		5 year mean*	
Month	Cases	Rate^	Cases	Rate^	Cases	Rate^
JAN	8	0.16	3	0.06	23	0.46
FEB	4	0.08	8	0.16	17	0.34
MAR	1	0.02	13	0.26	19	0.39
APR	4	0.08	8	0.16	19	0.38
MAY	5	0.10	8	0.16	36	0.73
JUN	3	0.06	5	0.10	44	0.89
JUL	8	0.16	13	0.26	52	1.06
AUG	8	0.16	9	0.18	61	1.23
SEP	14	0.27	20	0.40	31	0.62
OCT	8	0.16	7	0.14	39	0.78
NOV	1	0.02	2	0.04	23	0.47
DEC	3	0.06	7	0.14	32	0.64
<b>ALL</b>	<b>67</b>	<b>1.31</b>	<b>103</b>	<b>2.04</b>	<b>395</b>	<b>7.99</b>

\* Year 1999-2003

^ Incidence as cases/100,000 persons

\*Change exceeds 100%. +Percent increase cannot be calculated because 2003 rate is 0

Incidence for 2003 and 2004, by age group and sex

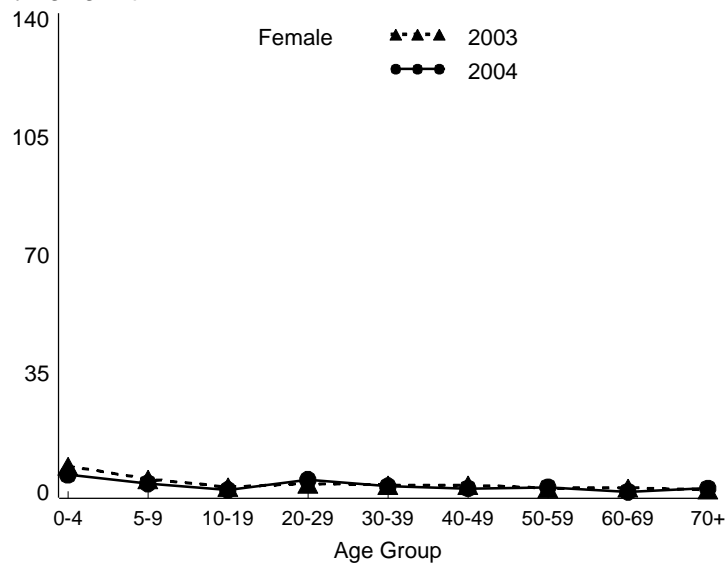
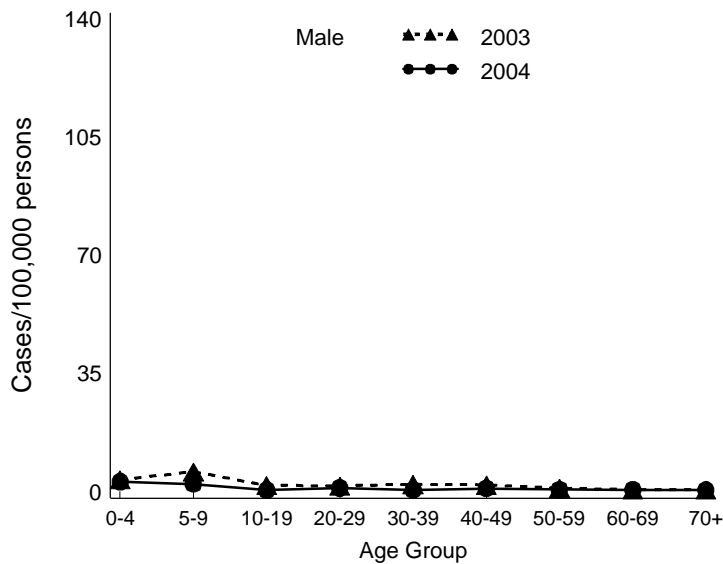
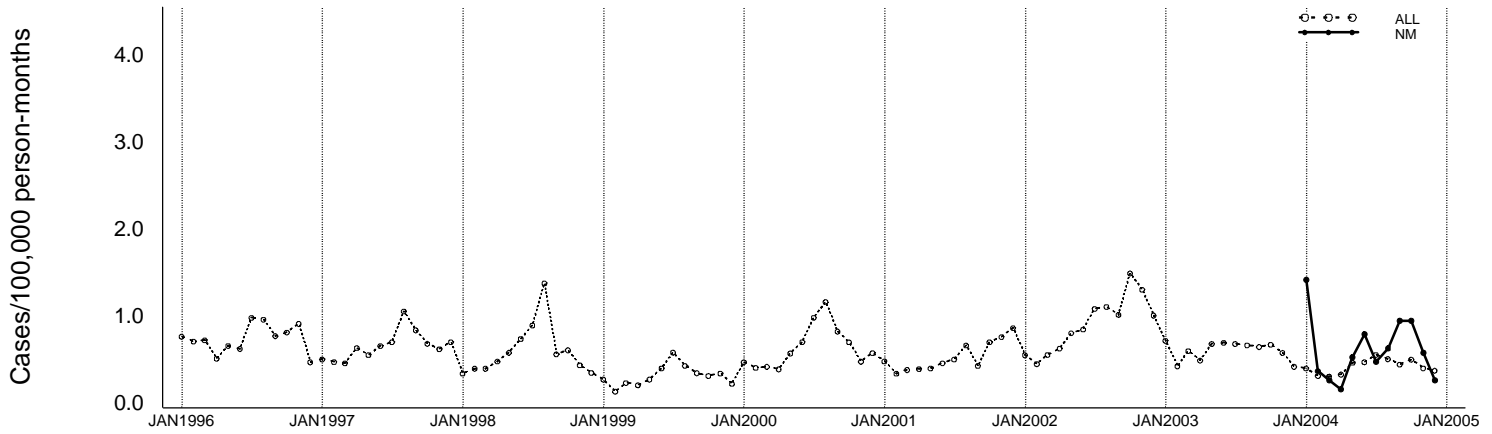
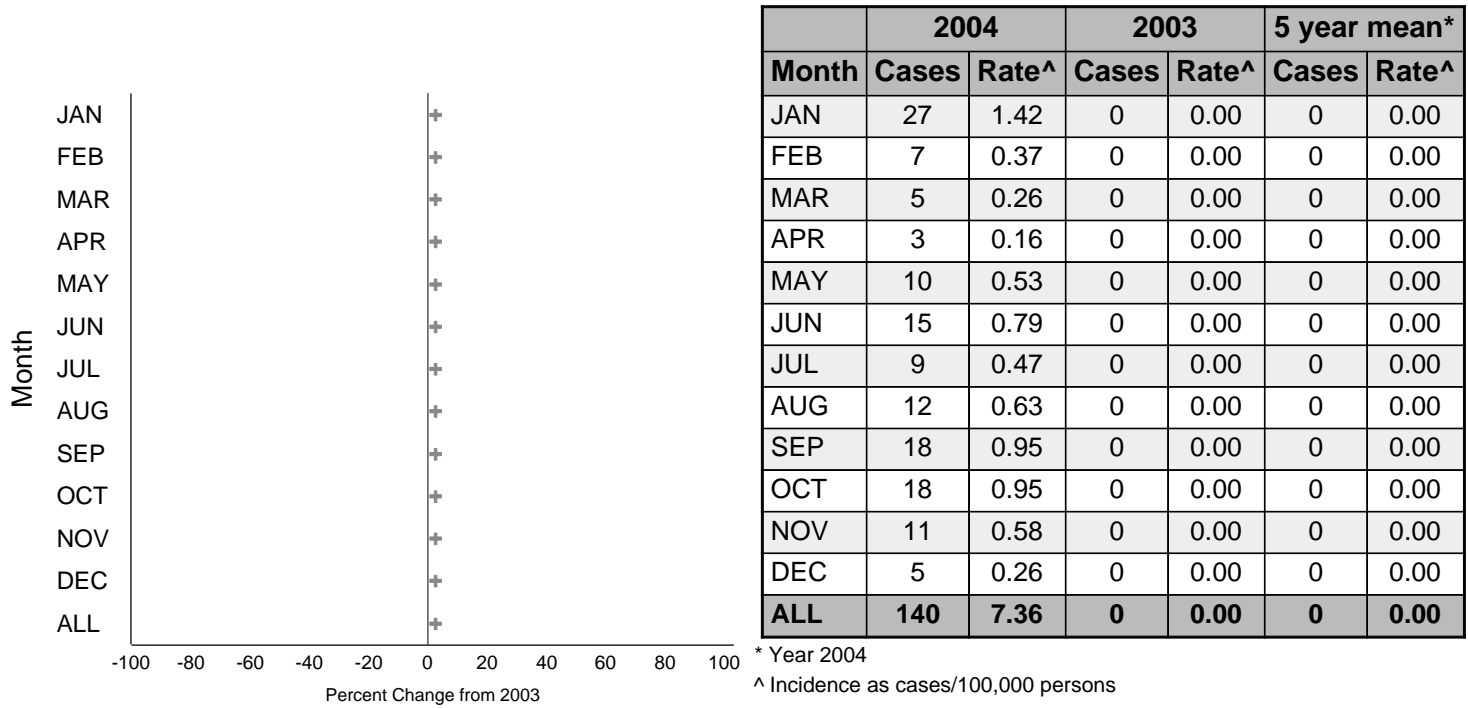


Figure 10g - *Shigella*, all species Annual Summary (New Mexico)  
Incidence for 1996 through 2004, by month

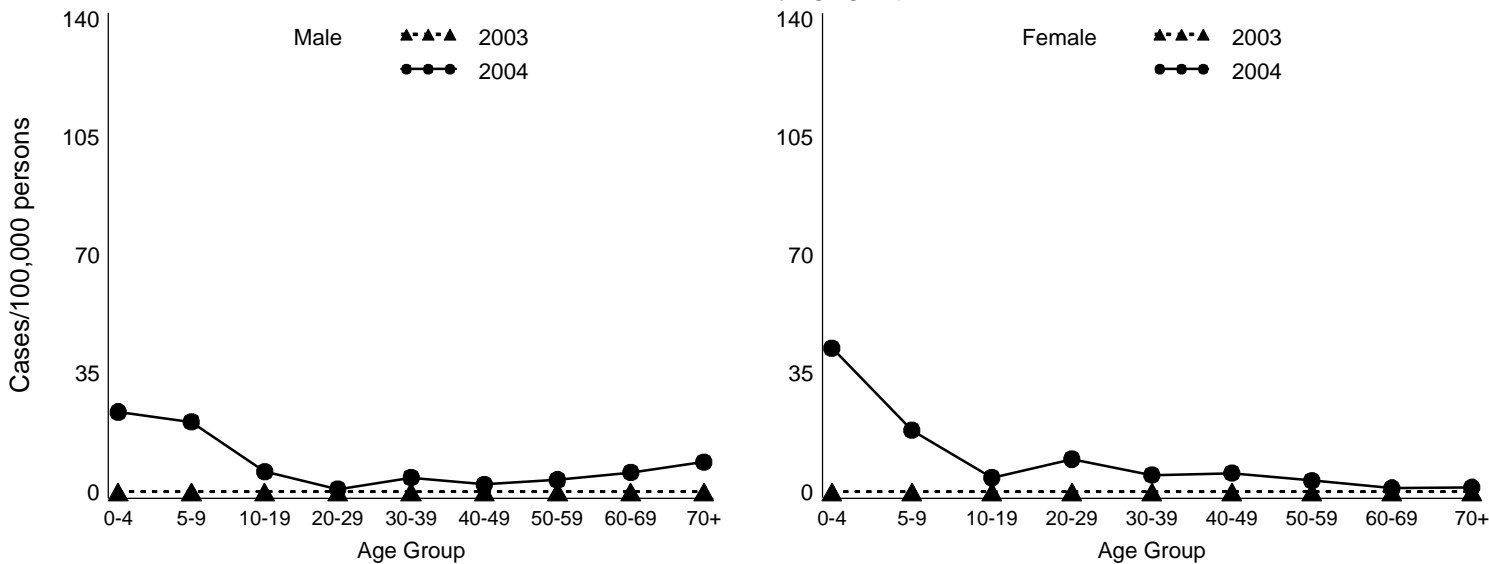


Percent change in incidence between 2003 and 2004, by month



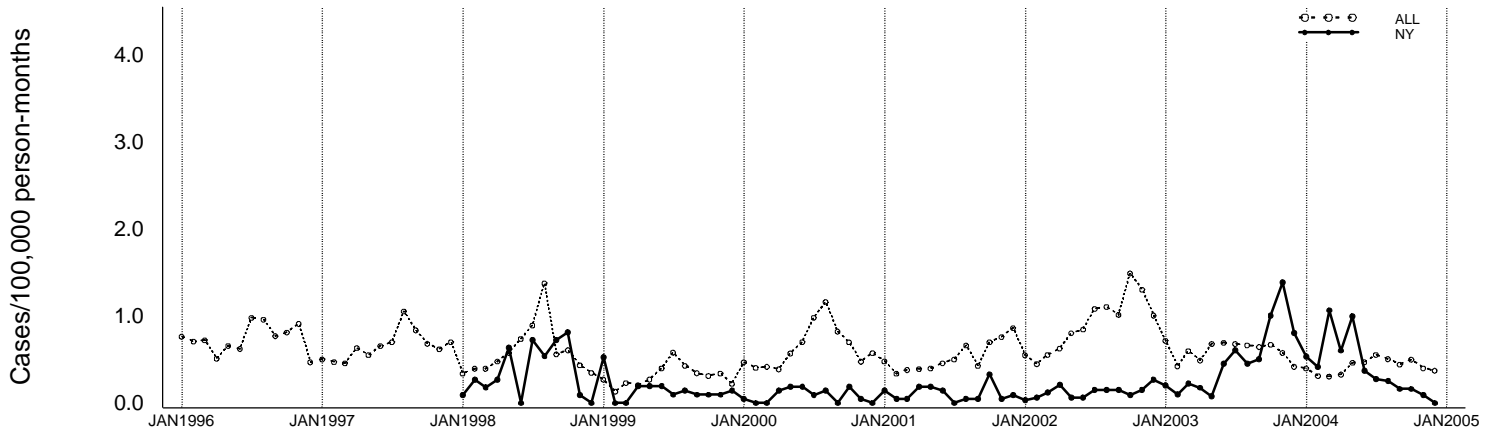
\*Change exceeds 100%. +Percent increase cannot be calculated because 2003 rate is 0

Incidence for 2003 and 2004, by age group and sex

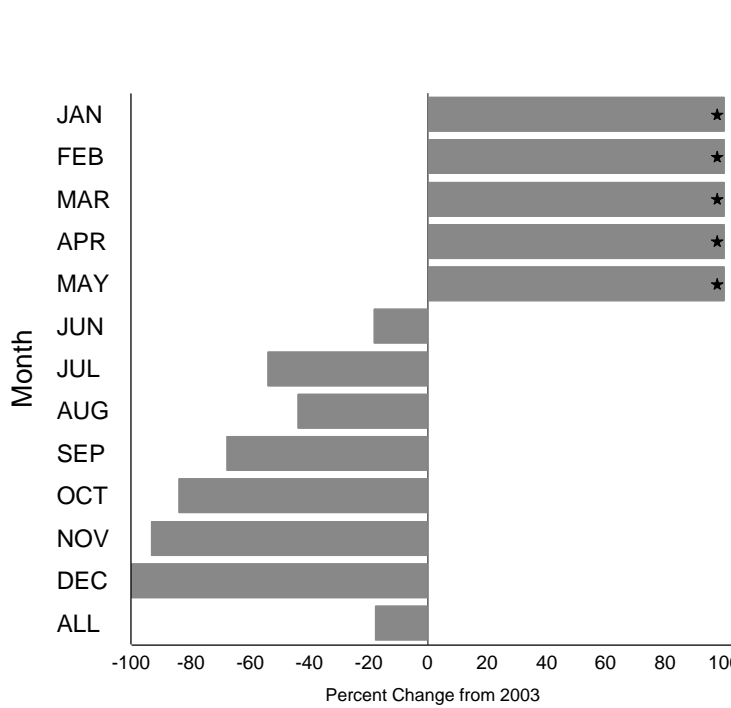


# Figure 10h - *Shigella*, all species Annual Summary (New York)

Incidence for 1996 through 2004, by month



Percent change in incidence between 2003 and 2004, by month



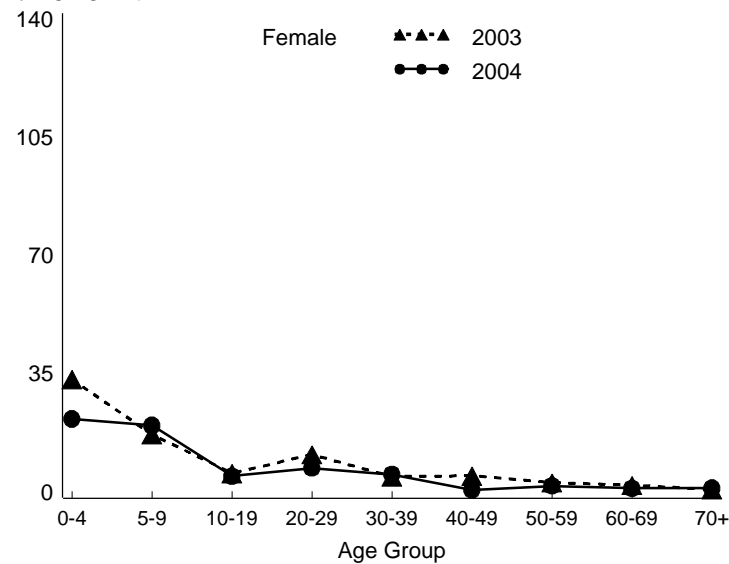
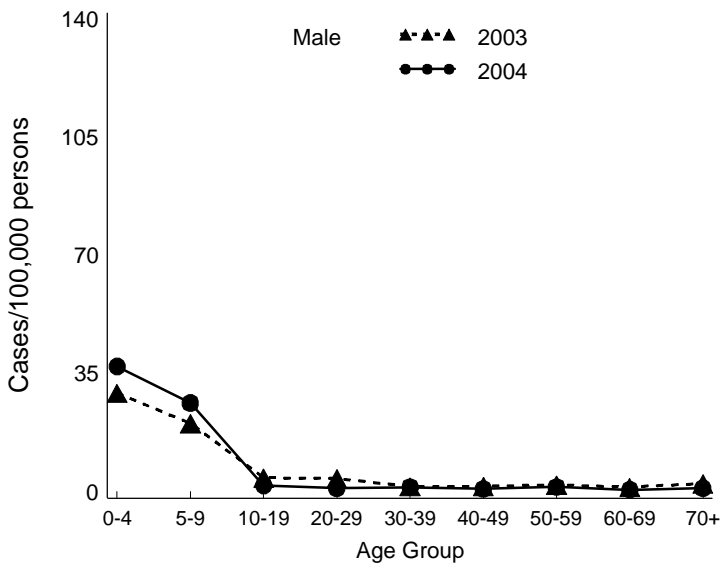
	2004		2003		5 year mean*	
Month	Cases	Rate^	Cases	Rate^	Cases	Rate^
JAN	23	0.53	8	0.20	5	0.19
FEB	18	0.42	4	0.10	1	0.04
MAR	46	1.07	9	0.23	3	0.08
APR	26	0.60	7	0.18	5	0.18
MAY	43	1.00	3	0.08	3	0.14
JUN	16	0.37	18	0.45	6	0.21
JUL	12	0.28	24	0.60	7	0.19
AUG	11	0.25	18	0.45	6	0.19
SEP	7	0.16	20	0.50	6	0.16
OCT	7	0.16	40	1.01	11	0.34
NOV	4	0.09	55	1.38	13	0.35
DEC	0	0.00	32	0.81	9	0.26
<b>ALL</b>	<b>213</b>	<b>4.94</b>	<b>238</b>	<b>5.99</b>	<b>75</b>	<b>2.33</b>

\* Year 1999-2003

^ Incidence as cases/100,000 persons

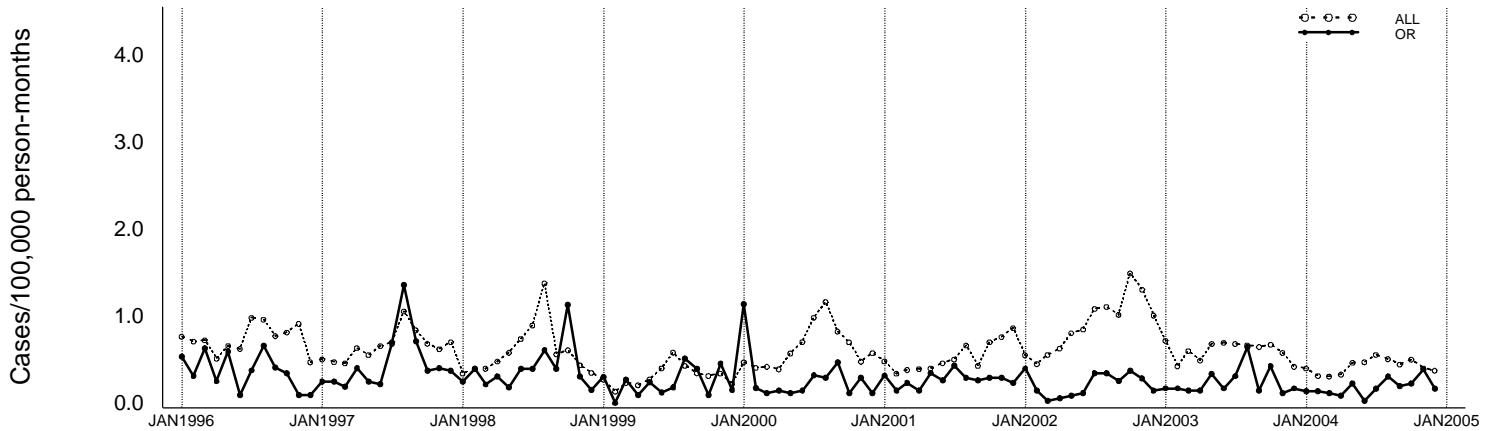
\*Change exceeds 100%. +Percent increase cannot be calculated because 2003 rate is 0

Incidence for 2003 and 2004, by age group and sex

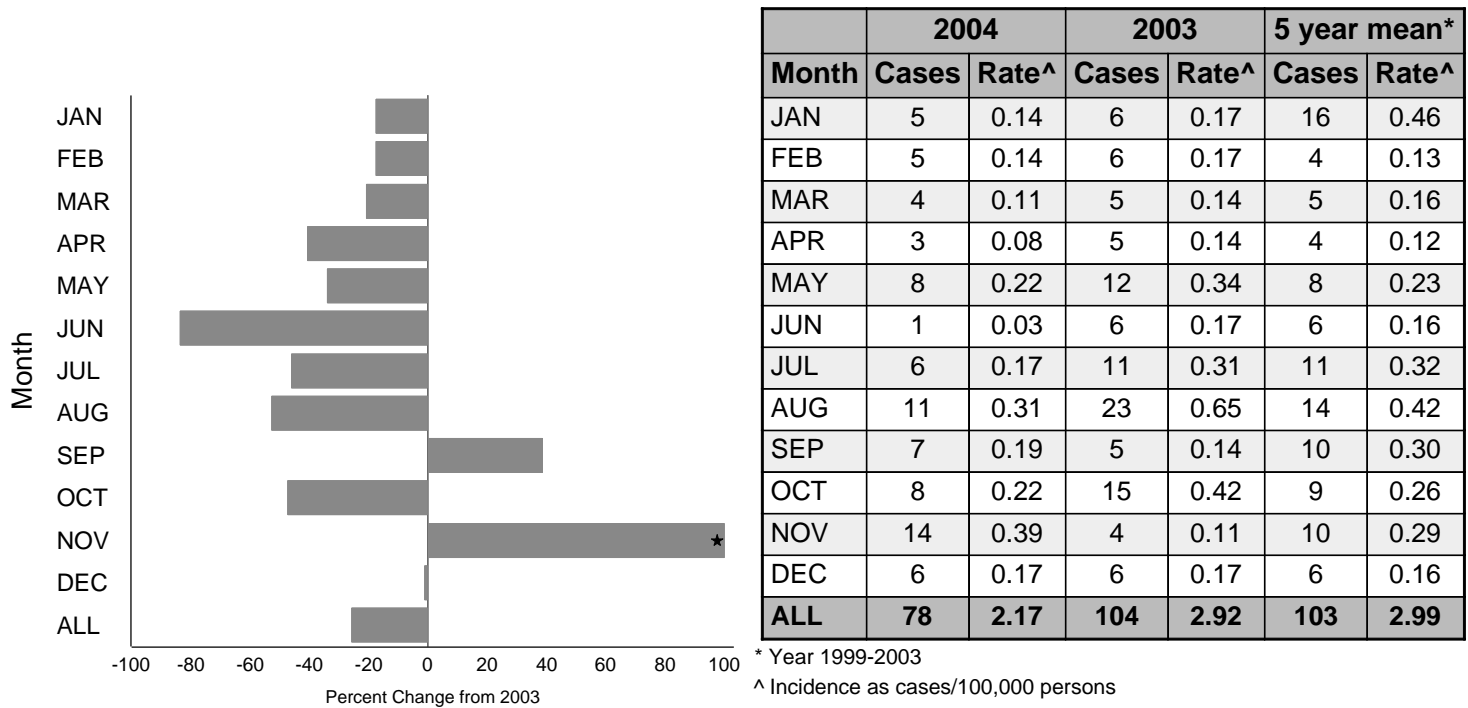


# Figure 10i - *Shigella*, all species Annual Summary (Oregon)

Incidence for 1996 through 2004, by month



Percent change in incidence between 2003 and 2004, by month



\*Change exceeds 100%. +Percent increase cannot be calculated because 2003 rate is 0

Incidence for 2003 and 2004, by age group and sex

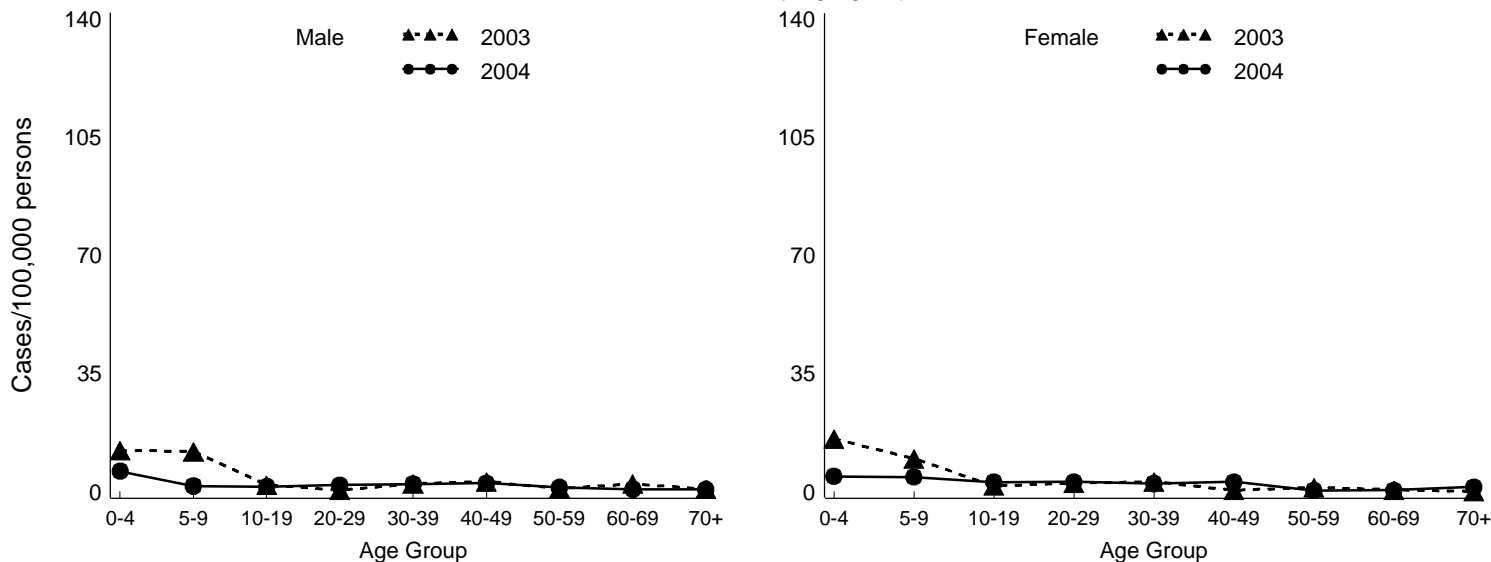
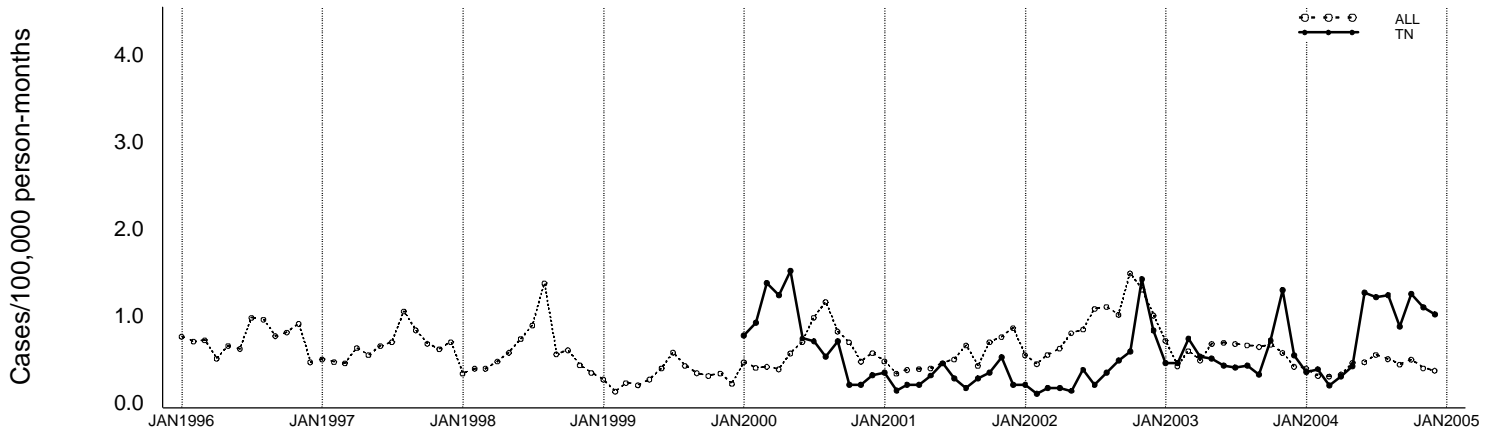
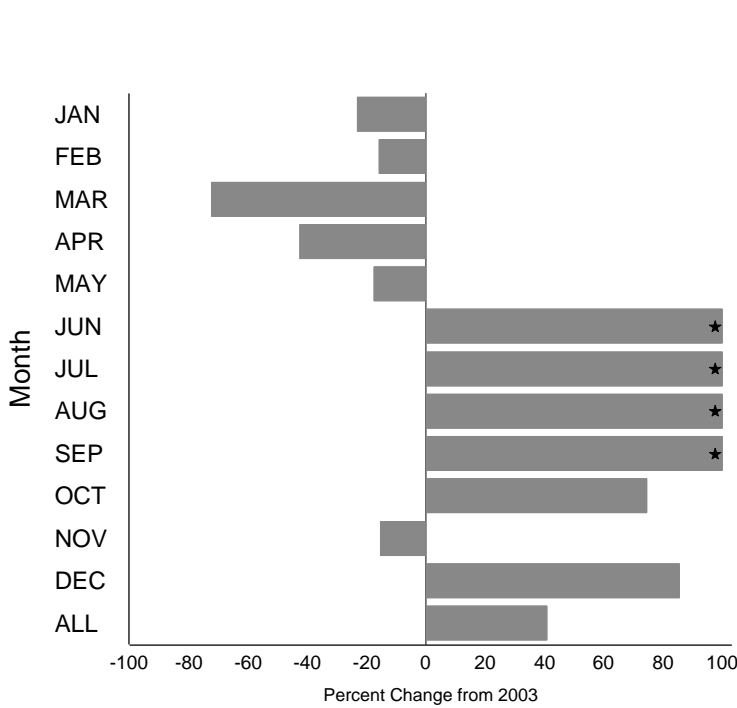


Figure 10j - *Shigella*, all species Annual Summary (Tennessee)  
Incidence for 1996 through 2004, by month



Percent change in incidence between 2003 and 2004, by month



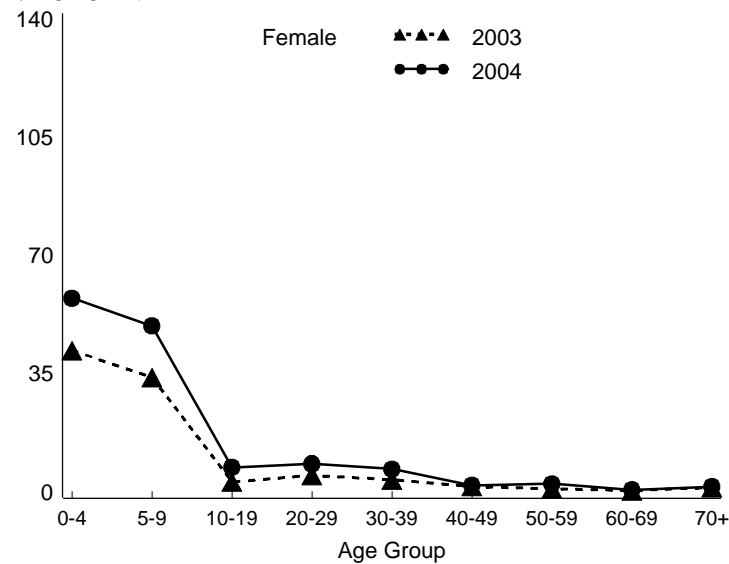
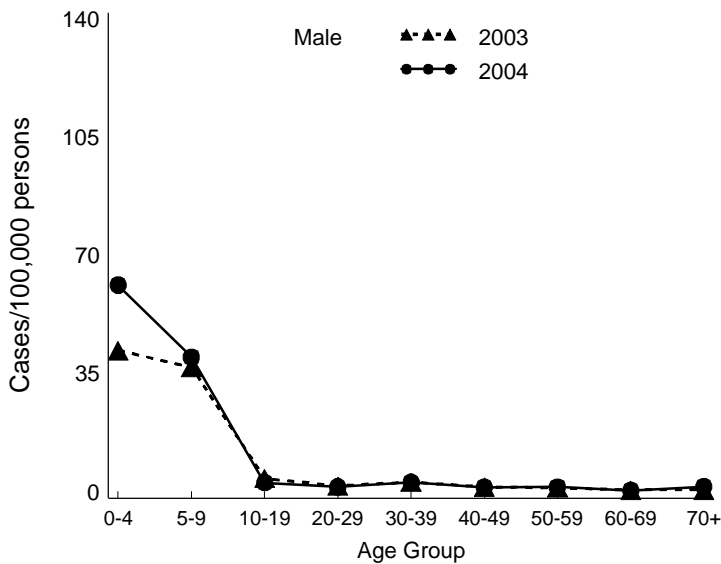
	2004		2003		5 year mean*	
Month	Cases	Rate^	Cases	Rate^	Cases	Rate^
JAN	21	0.36	27	0.46	16	0.45
FEB	23	0.39	27	0.46	15	0.41
MAR	12	0.20	43	0.74	23	0.63
APR	18	0.31	31	0.53	19	0.54
MAY	25	0.42	30	0.51	22	0.62
JUN	75	1.27	25	0.43	18	0.50
JUL	72	1.22	24	0.41	15	0.40
AUG	73	1.24	25	0.43	14	0.37
SEP	52	0.88	19	0.33	15	0.45
OCT	74	1.25	42	0.72	19	0.47
NOV	65	1.10	76	1.30	35	0.87
DEC	60	1.02	32	0.55	18	0.48
<b>ALL</b>	<b>570</b>	<b>9.66</b>	<b>401</b>	<b>6.86</b>	<b>227</b>	<b>6.18</b>

\* Year 2000-2003

^ Incidence as cases/100,000 persons

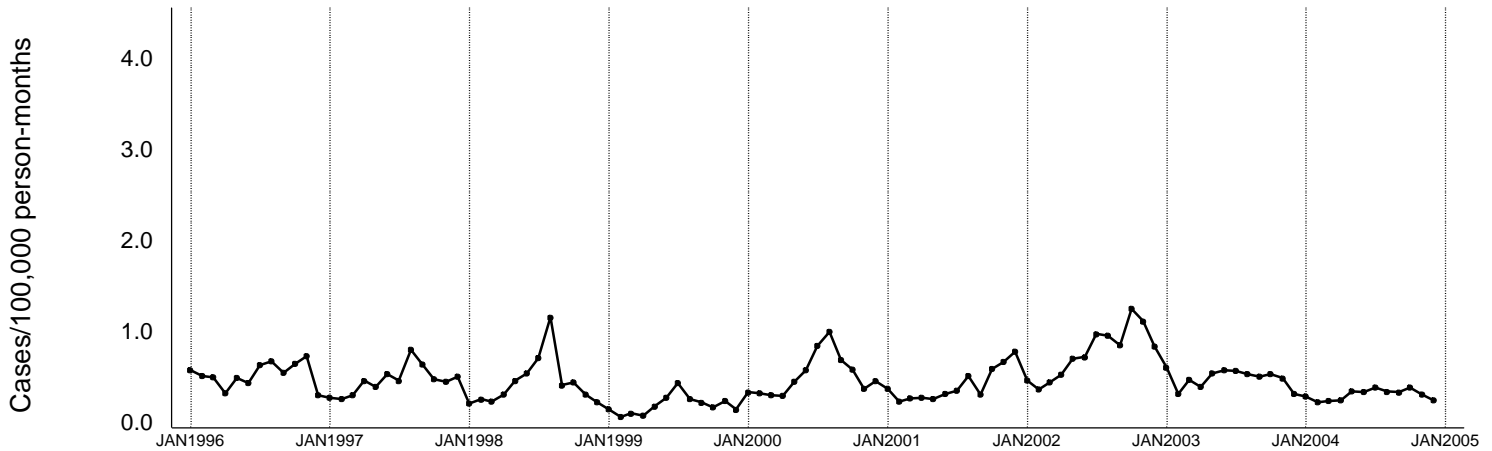
\*Change exceeds 100%. +Percent increase cannot be calculated because 2003 rate is 0

Incidence for 2003 and 2004, by age group and sex

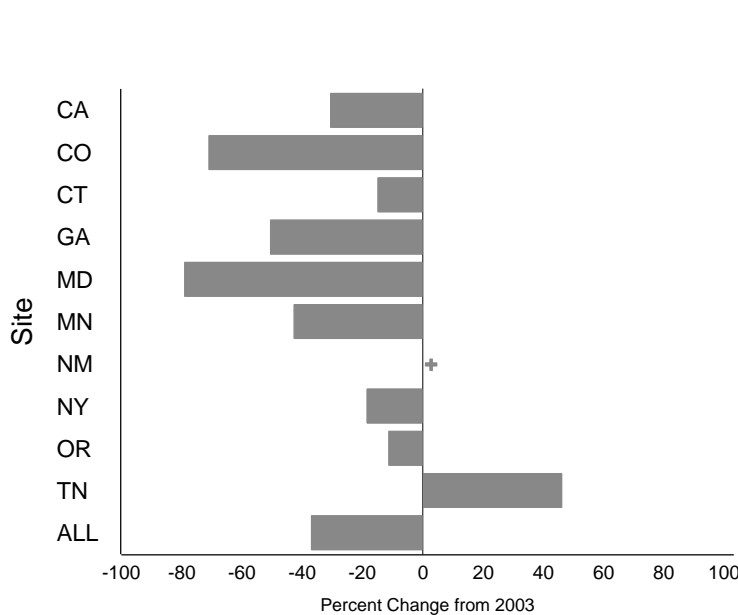


# Figure 11 - *Shigella sonnei* Annual Summary (All Sites)

Incidence for 1996 through 2004, by month



Percent change in incidence between 2003 and 2004, by site



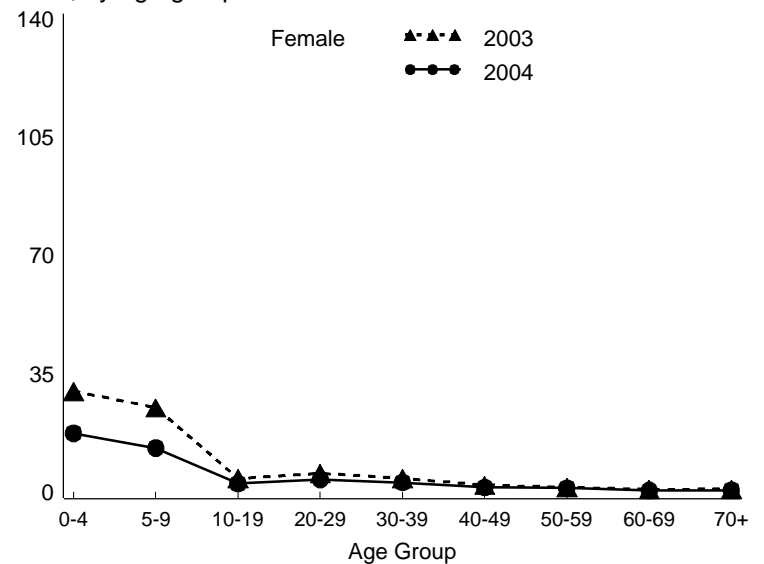
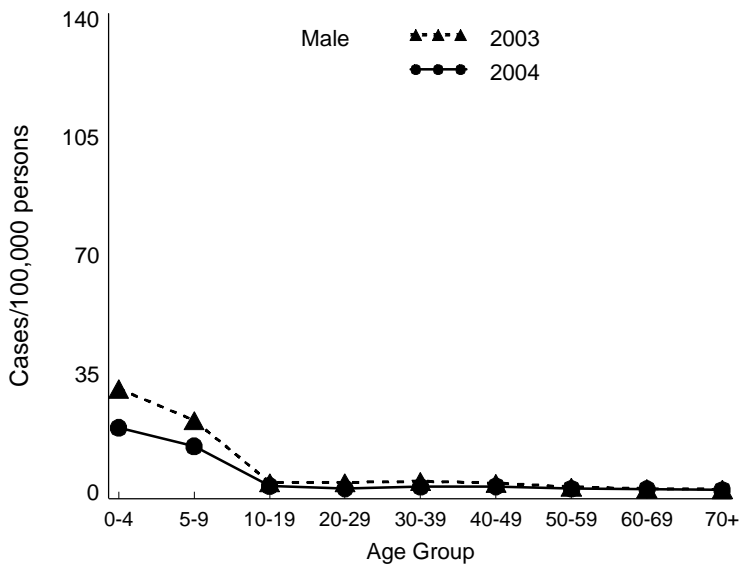
Site	2004		2003		5 year mean*	
	Cases	Rate <sup>^</sup>	Cases	Rate <sup>^</sup>	Cases	Rate <sup>^</sup>
CA	95	2.96	137	4.26	240	7.84
CO	55	2.15	187	7.40	129	5.37
CT	42	1.20	49	1.41	55	1.60
GA	487	5.52	967	11.13	687	8.06
MD	87	1.57	411	7.46	341	6.74
MN	41	0.80	71	1.40	357	7.23
NM	80	4.20	0	0.00	0	0.00
NY	200	4.63	226	5.69	64	1.90
OR	52	1.45	58	1.63	56	1.60
TN	493	8.35	334	5.72	189	5.12
<b>ALL</b>	<b>1632</b>	<b>3.67</b>	<b>2440</b>	<b>5.83</b>	<b>2118</b>	<b>5.69</b>

\* Year 1999-2003 except for CO (2001-2003) & TN (2000-2003) & NM (2004)

<sup>^</sup> Incidence as cases/100,000 persons

\*Change exceeds 100%, +Percent increase cannot be calculated because 2003 rate is 0

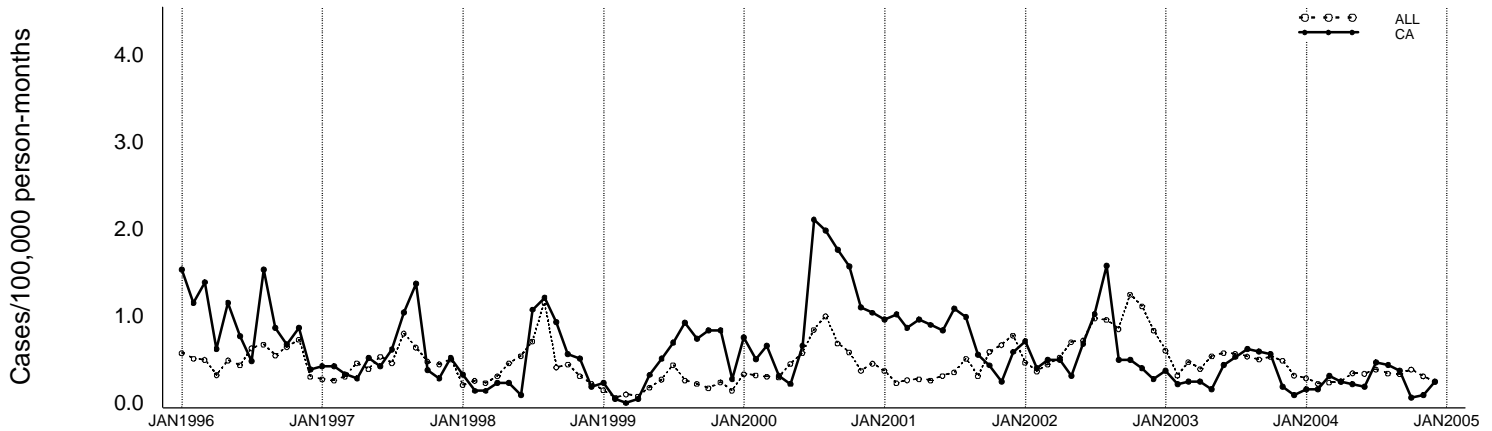
Incidence for 2003 and 2004, by age group and sex



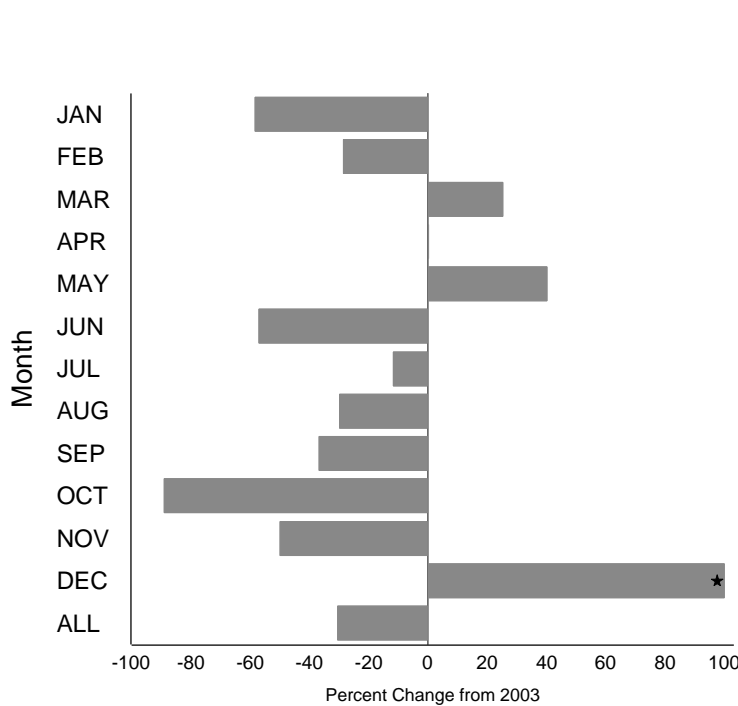


# Figure 11a - *Shigella sonnei* Annual Summary (California)

Incidence for 1996 through 2004, by month



Percent change in incidence between 2003 and 2004, by month



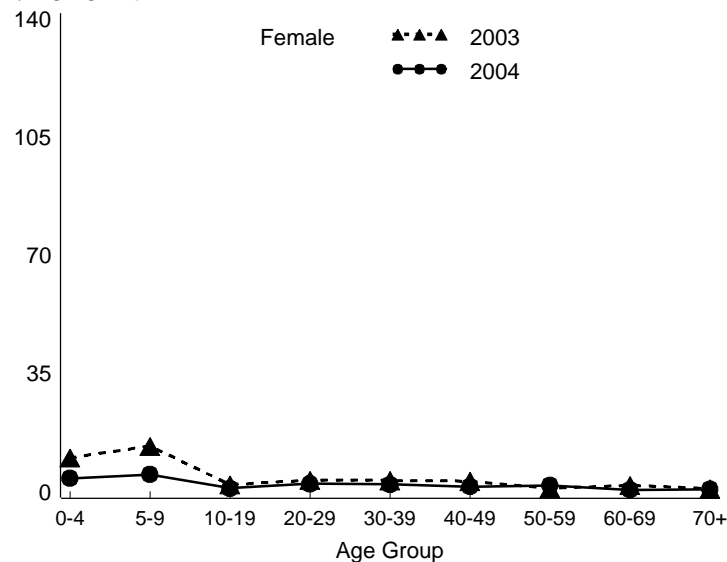
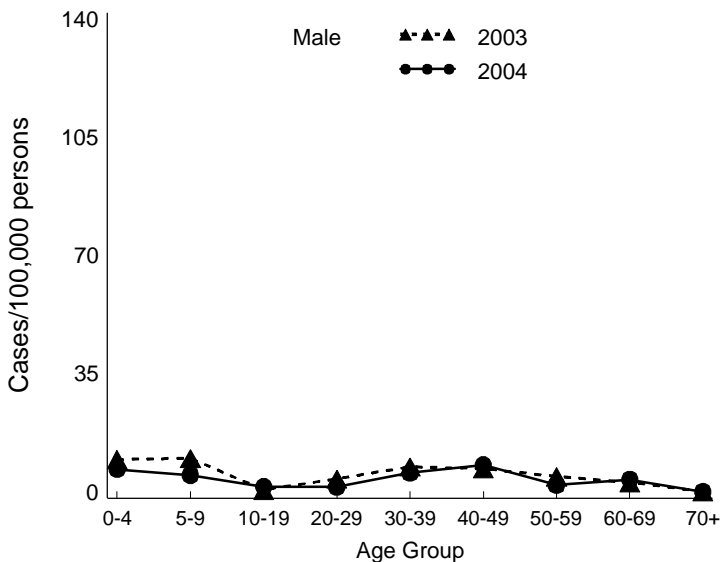
	2004		2003		5 year mean*	
Month	Cases	Rate^	Cases	Rate^	Cases	Rate^
JAN	5	0.16	12	0.37	19	0.61
FEB	5	0.16	7	0.22	14	0.44
MAR	10	0.31	8	0.25	15	0.45
APR	8	0.25	8	0.25	13	0.41
MAY	7	0.22	5	0.16	12	0.38
JUN	6	0.19	14	0.44	19	0.62
JUL	15	0.47	17	0.53	33	1.09
AUG	14	0.44	20	0.62	37	1.22
SEP	12	0.37	19	0.59	25	0.83
OCT	2	0.06	18	0.56	23	0.78
NOV	3	0.09	6	0.19	16	0.55
DEC	8	0.25	3	0.09	14	0.45
<b>ALL</b>	<b>95</b>	<b>2.96</b>	<b>137</b>	<b>4.26</b>	<b>240</b>	<b>7.84</b>

\* Year 1999-2003

^ Incidence as cases/100,000 persons

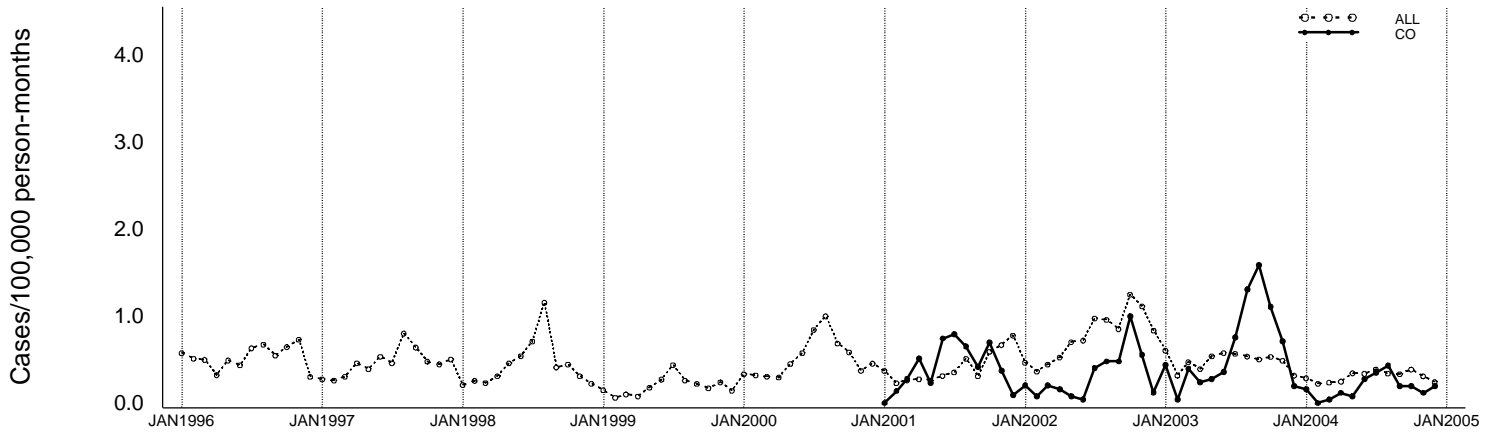
\*Change exceeds 100%. +Percent increase cannot be calculated because 2003 rate is 0

Incidence for 2003 and 2004, by age group and sex

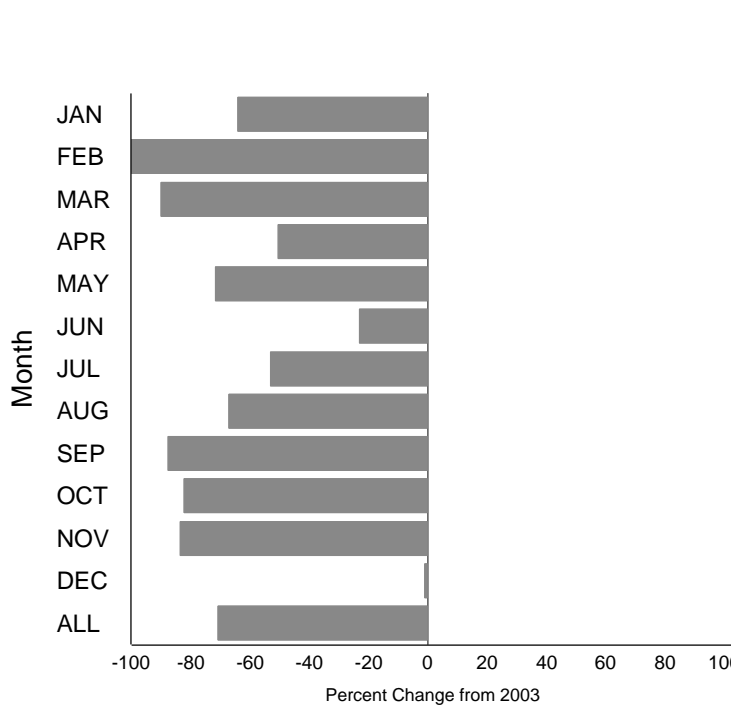


# Figure 11b - *Shigella sonnei* Annual Summary (Colorado)

Incidence for 1996 through 2004, by month



Percent change in incidence between 2003 and 2004, by month



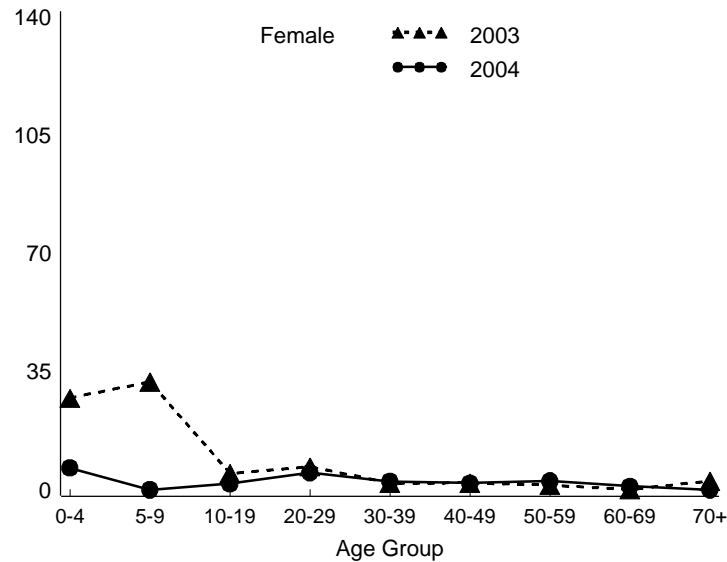
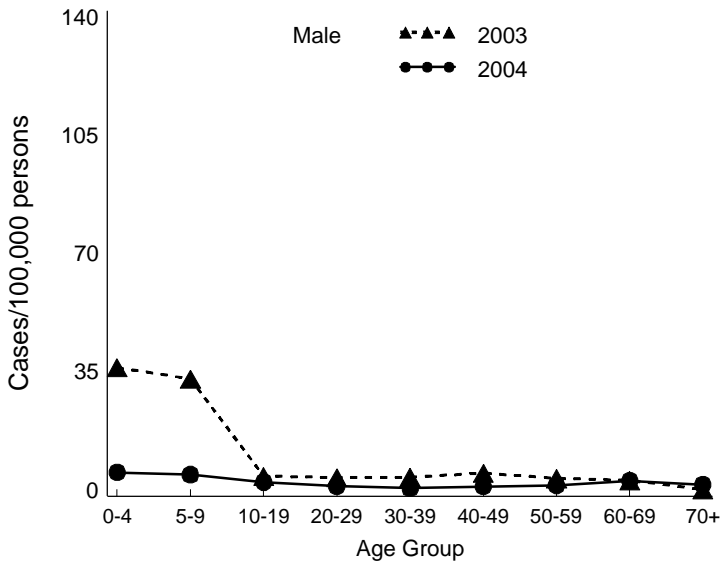
	2004		2003		5 year mean*	
Month	Cases	Rate^	Cases	Rate^	Cases	Rate^
JAN	4	0.16	11	0.44	5	0.21
FEB	0	0.00	1	0.04	2	0.09
MAR	1	0.04	10	0.40	7	0.29
APR	3	0.12	6	0.24	7	0.30
MAY	2	0.08	7	0.28	5	0.20
JUN	7	0.27	9	0.36	9	0.38
JUL	9	0.35	19	0.75	15	0.65
AUG	11	0.43	33	1.31	20	0.81
SEP	5	0.20	40	1.58	20	0.83
OCT	5	0.20	28	1.11	23	0.93
NOV	3	0.12	18	0.71	13	0.55
DEC	5	0.20	5	0.20	3	0.14
<b>ALL</b>	<b>55</b>	<b>2.15</b>	<b>187</b>	<b>7.40</b>	<b>129</b>	<b>5.37</b>

\* Year 2001-2003

^ Incidence as cases/100,000 persons

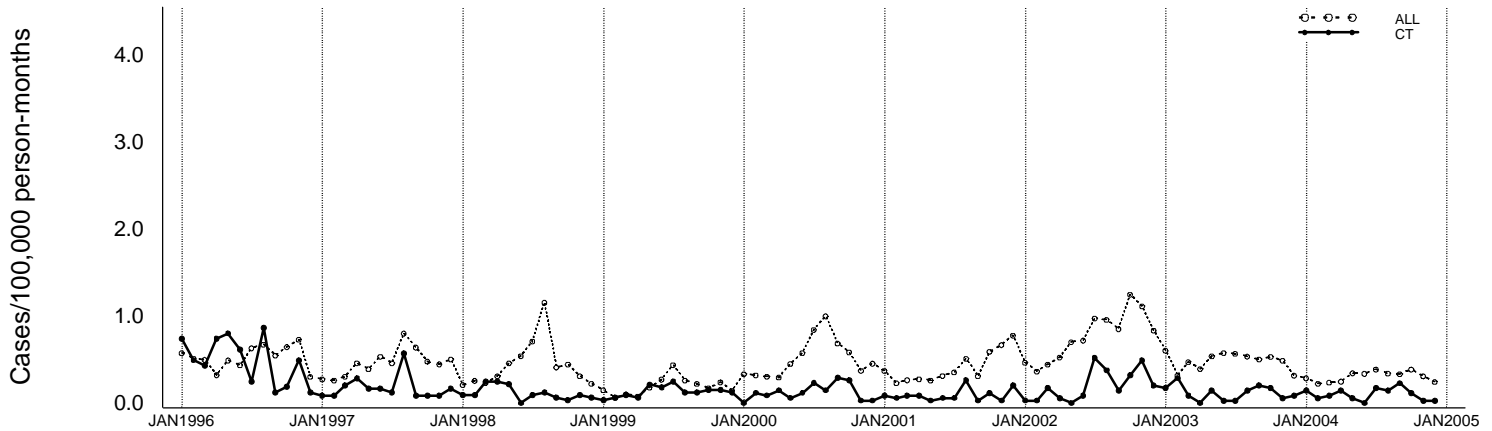
\*Change exceeds 100%. +Percent increase cannot be calculated because 2003 rate is 0

Incidence for 2003 and 2004, by age group and sex

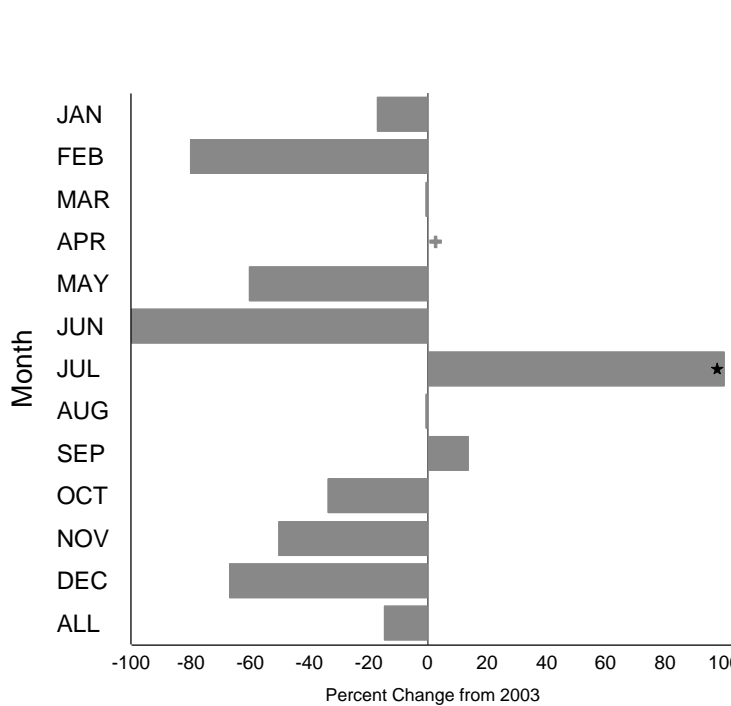


# Figure 11c - *Shigella sonnei* Annual Summary (Connecticut)

Incidence for 1996 through 2004, by month



Percent change in incidence between 2003 and 2004, by month



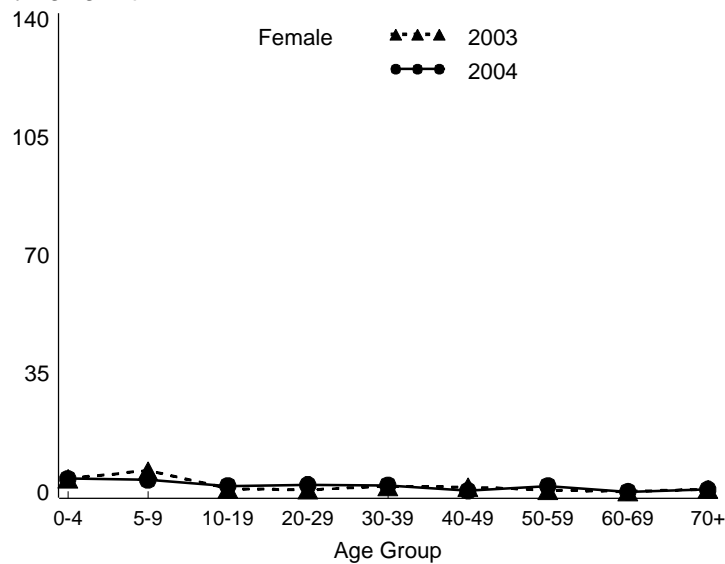
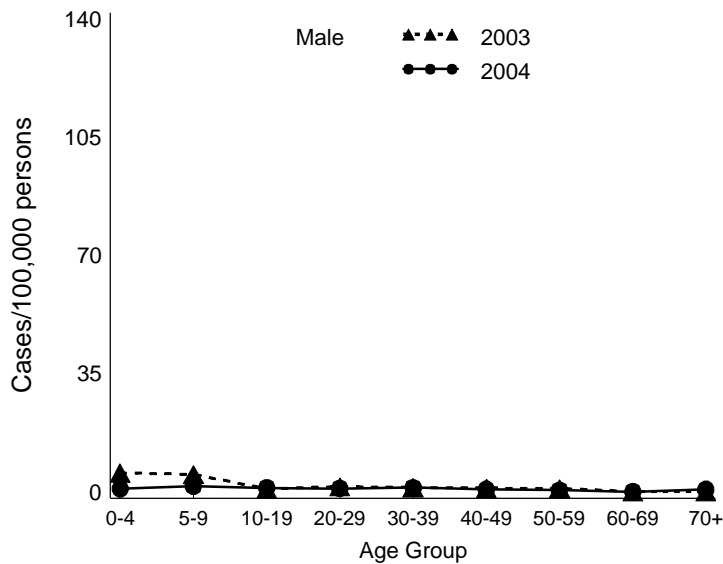
	2004		2003		5 year mean*	
Month	Cases	Rate^	Cases	Rate^	Cases	Rate^
JAN	5	0.14	6	0.17	2	0.06
FEB	2	0.06	10	0.29	4	0.11
MAR	3	0.09	3	0.09	4	0.11
APR	5	0.14	0	0.00	2	0.07
MAY	2	0.06	5	0.14	3	0.09
JUN	0	0.00	1	0.03	3	0.09
JUL	6	0.17	1	0.03	7	0.22
AUG	5	0.14	5	0.14	7	0.21
SEP	8	0.23	7	0.20	5	0.16
OCT	4	0.11	6	0.17	7	0.20
NOV	1	0.03	2	0.06	5	0.15
DEC	1	0.03	3	0.09	4	0.13
<b>ALL</b>	<b>42</b>	<b>1.20</b>	<b>49</b>	<b>1.41</b>	<b>55</b>	<b>1.60</b>

\* Year 1999-2003

^ Incidence as cases/100,000 persons

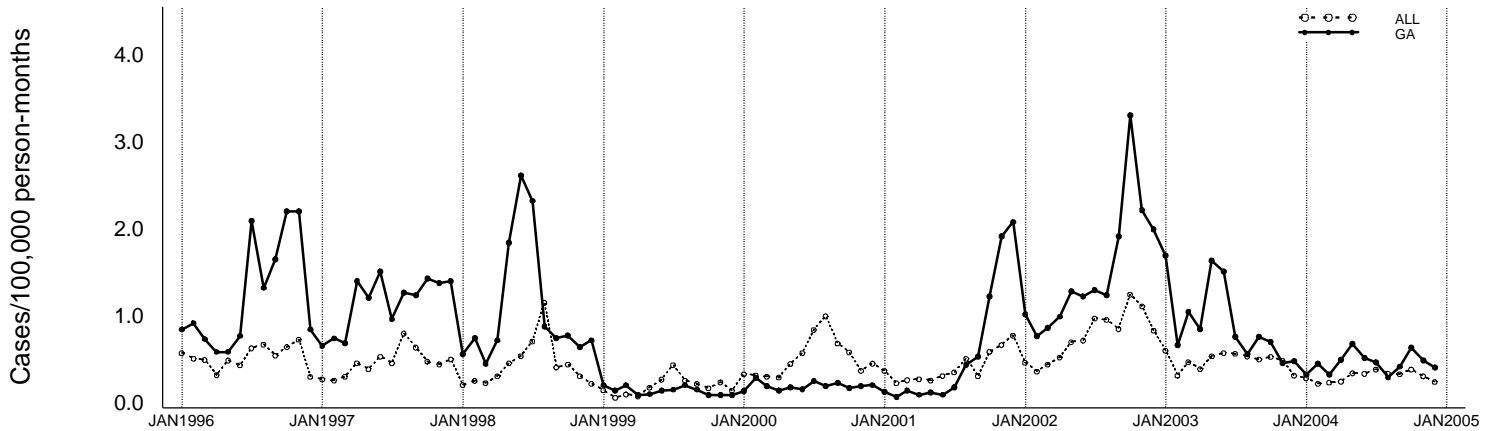
\*Change exceeds 100%. +Percent increase cannot be calculated because 2003 rate is 0

Incidence for 2003 and 2004, by age group and sex

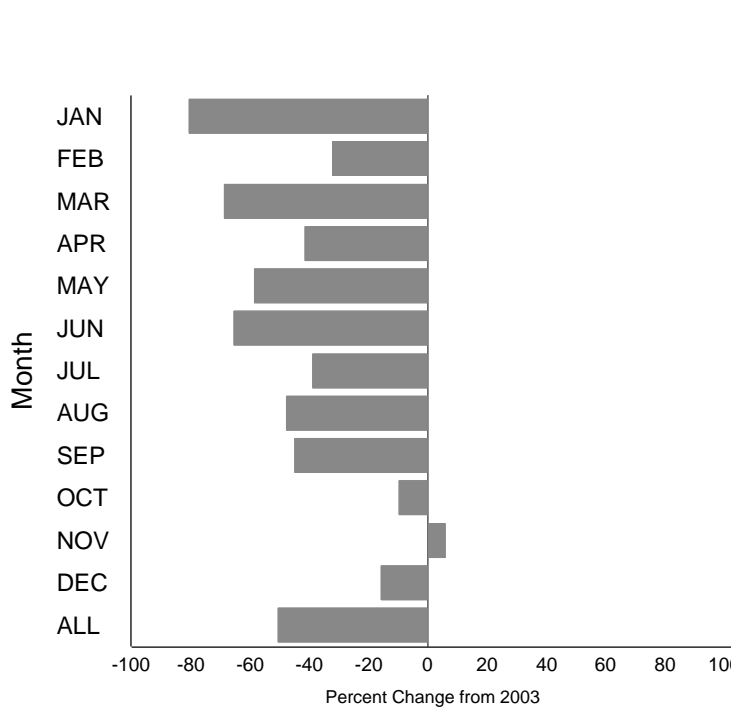


# Figure 11d - *Shigella sonnei* Annual Summary (Georgia)

Incidence for 1996 through 2004, by month



Percent change in incidence between 2003 and 2004, by month



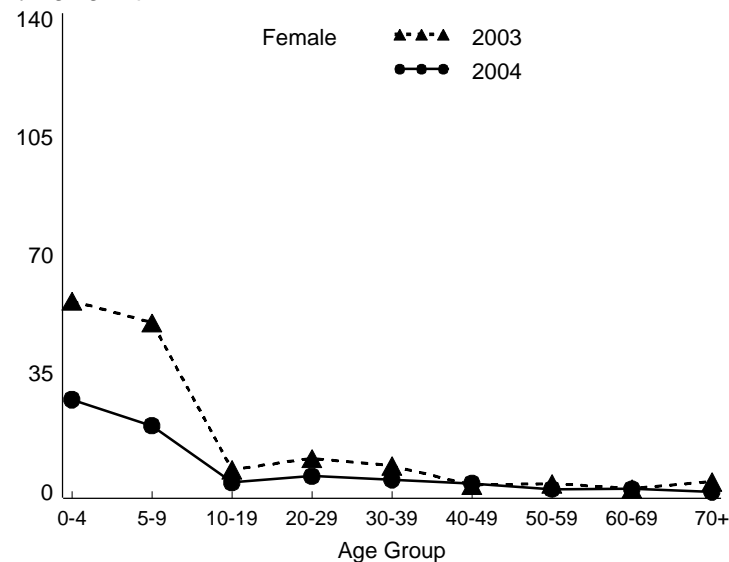
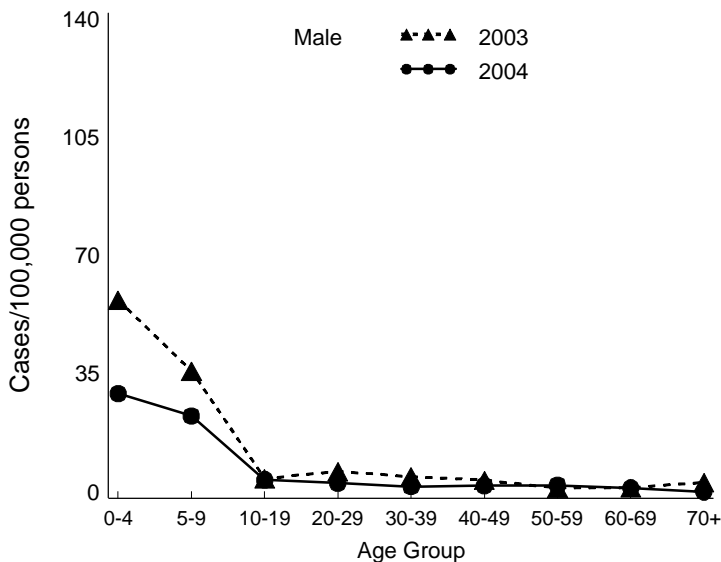
	2004		2003		5 year mean*	
Month	Cases	Rate^	Cases	Rate^	Cases	Rate^
JAN	29	0.33	147	1.69	54	0.64
FEB	40	0.45	58	0.67	33	0.39
MAR	29	0.33	91	1.05	42	0.49
APR	44	0.50	74	0.85	37	0.44
MAY	60	0.68	142	1.64	57	0.66
JUN	46	0.52	131	1.51	54	0.63
JUL	41	0.46	66	0.76	45	0.53
AUG	26	0.29	49	0.56	45	0.53
SEP	37	0.42	66	0.76	61	0.72
OCT	56	0.63	61	0.70	94	1.10
NOV	43	0.49	40	0.46	83	0.98
DEC	36	0.41	42	0.48	82	0.97
<b>ALL</b>	<b>487</b>	<b>5.52</b>	<b>967</b>	<b>11.13</b>	<b>687</b>	<b>8.06</b>

\* Year 1999-2003

^ Incidence as cases/100,000 persons

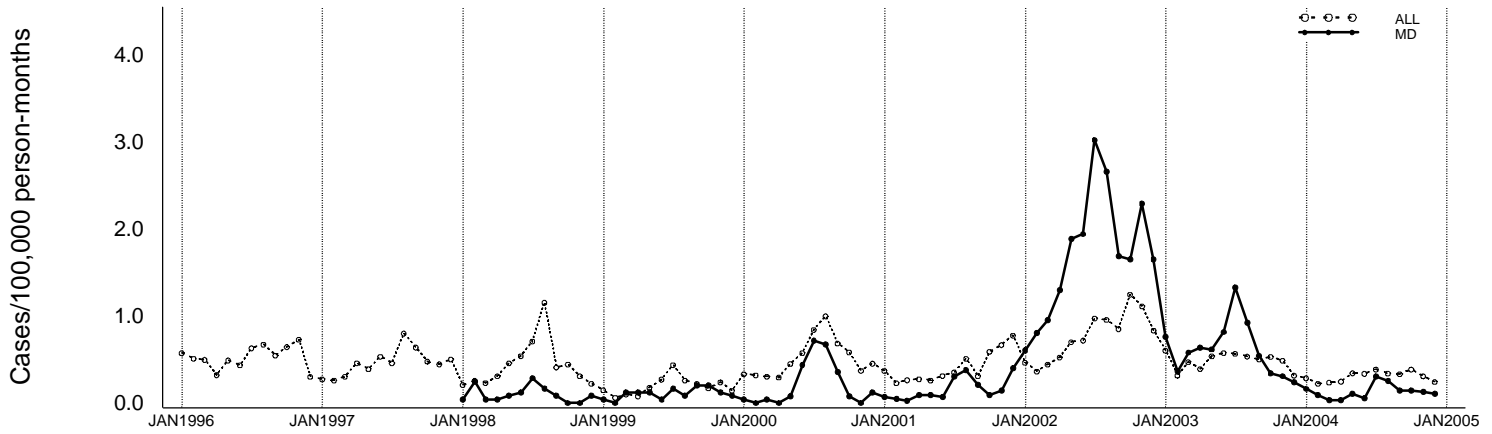
\*Change exceeds 100%. +Percent increase cannot be calculated because 2003 rate is 0

Incidence for 2003 and 2004, by age group and sex

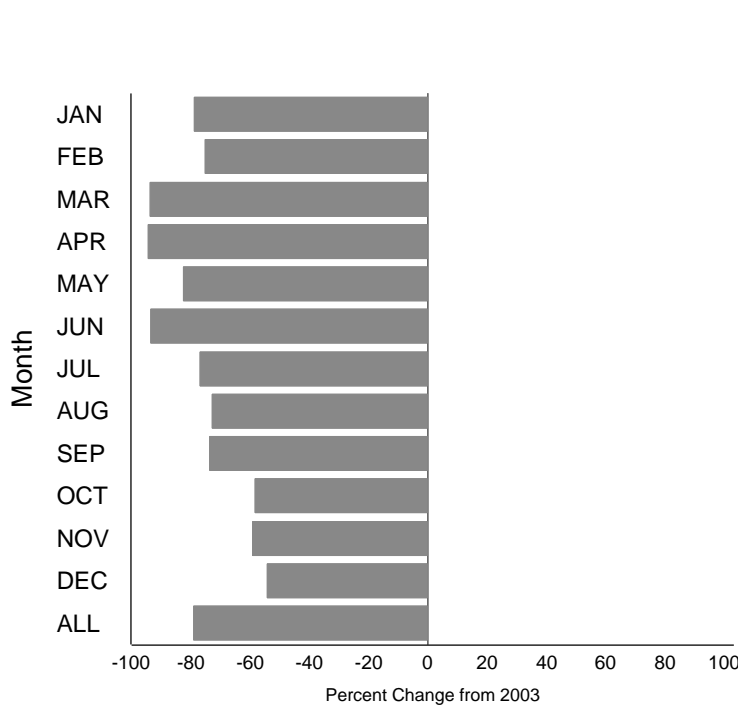


# Figure 11e - *Shigella sonnei* Annual Summary (Maryland)

Incidence for 1996 through 2004, by month



Percent change in incidence between 2003 and 2004, by month



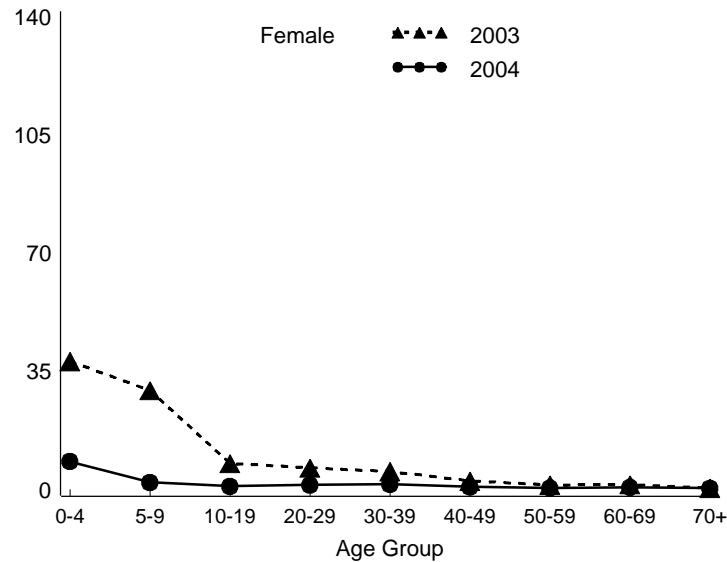
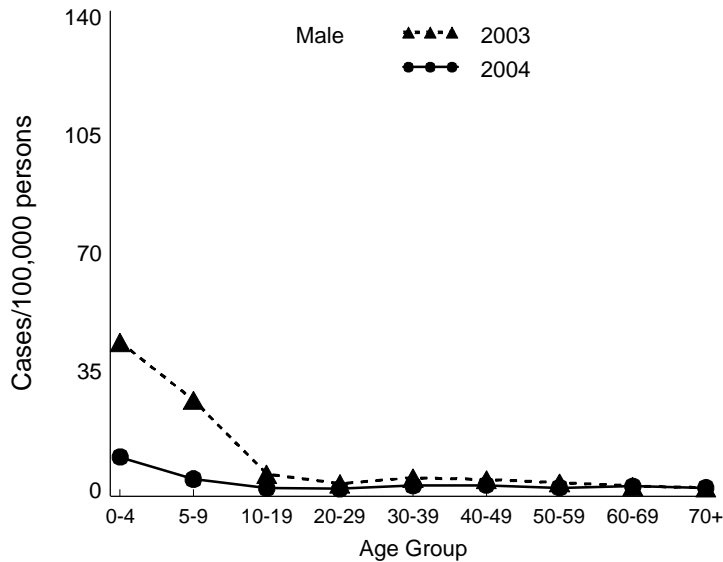
	2004		2003		5 year mean*	
Month	Cases	Rate^	Cases	Rate^	Cases	Rate^
JAN	9	0.16	42	0.76	16	0.30
FEB	5	0.09	20	0.36	13	0.24
MAR	2	0.04	32	0.58	18	0.34
APR	2	0.04	35	0.64	23	0.43
MAY	6	0.11	34	0.62	29	0.56
JUN	3	0.05	45	0.82	33	0.66
JUL	17	0.31	73	1.33	55	1.11
AUG	14	0.25	51	0.93	46	0.94
SEP	8	0.14	30	0.54	29	0.60
OCT	8	0.14	19	0.34	24	0.47
NOV	7	0.13	17	0.31	30	0.57
DEC	6	0.11	13	0.24	25	0.50
<b>ALL</b>	<b>87</b>	<b>1.57</b>	<b>411</b>	<b>7.46</b>	<b>341</b>	<b>6.74</b>

\* Year 1999-2003

^ Incidence as cases/100,000 persons

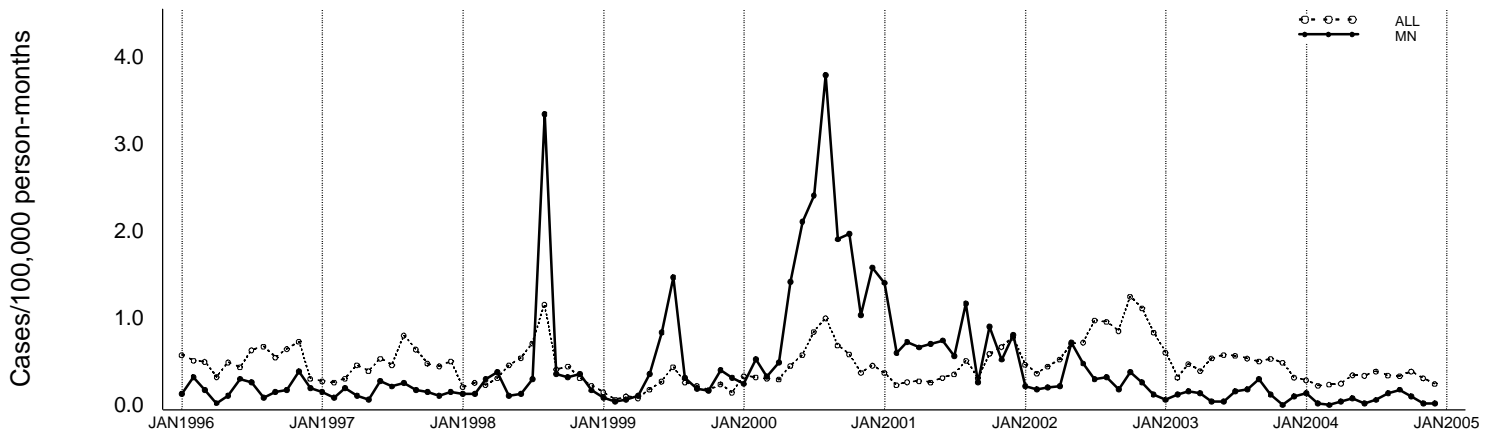
\*Change exceeds 100%. +Percent increase cannot be calculated because 2003 rate is 0

Incidence for 2003 and 2004, by age group and sex

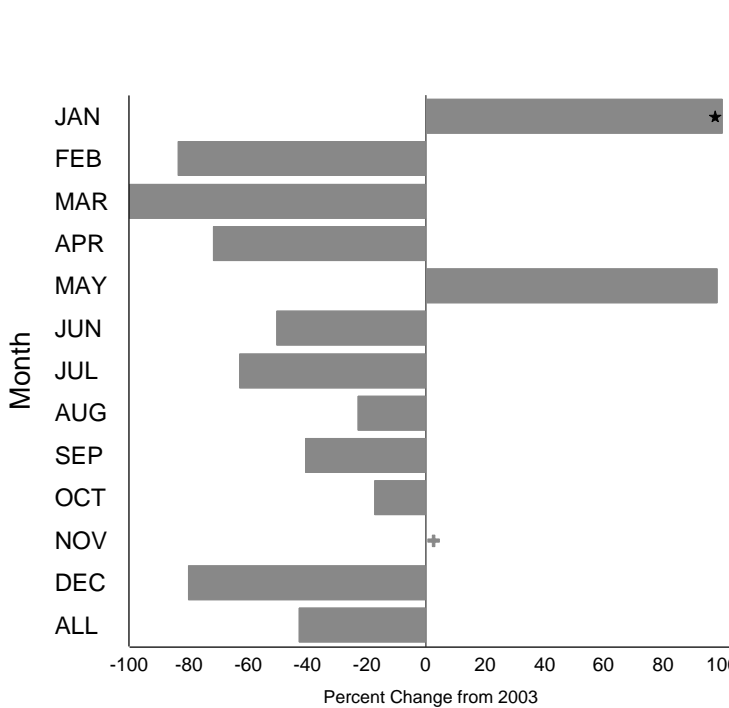


# Figure 11f - *Shigella sonnei* Annual Summary (Minnesota)

Incidence for 1996 through 2004, by month



Percent change in incidence between 2003 and 2004, by month



	2004		2003		5 year mean*	
Month	Cases	Rate^	Cases	Rate^	Cases	Rate^
JAN	7	0.14	3	0.06	20	0.40
FEB	1	0.02	6	0.12	15	0.29
MAR	0	0.00	8	0.16	15	0.29
APR	2	0.04	7	0.14	16	0.32
MAY	4	0.08	2	0.04	32	0.65
JUN	1	0.02	2	0.04	41	0.84
JUL	3	0.06	8	0.16	48	0.98
AUG	7	0.14	9	0.18	57	1.15
SEP	9	0.18	15	0.30	28	0.57
OCT	5	0.10	6	0.12	35	0.71
NOV	1	0.02	0	0.00	22	0.44
DEC	1	0.02	5	0.10	29	0.58
<b>ALL</b>	<b>41</b>	<b>0.80</b>	<b>71</b>	<b>1.40</b>	<b>357</b>	<b>7.23</b>

\* Year 1999-2003

^ Incidence as cases/100,000 persons

\*Change exceeds 100%. +Percent increase cannot be calculated because 2003 rate is 0

Incidence for 2003 and 2004, by age group and sex

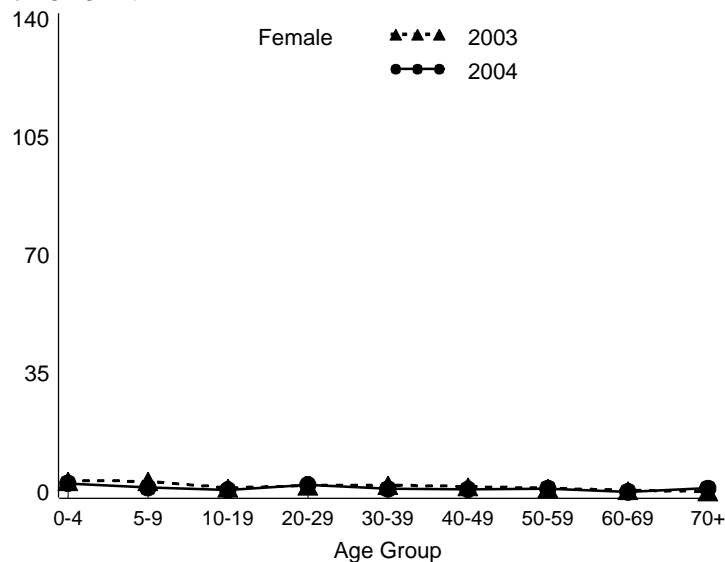
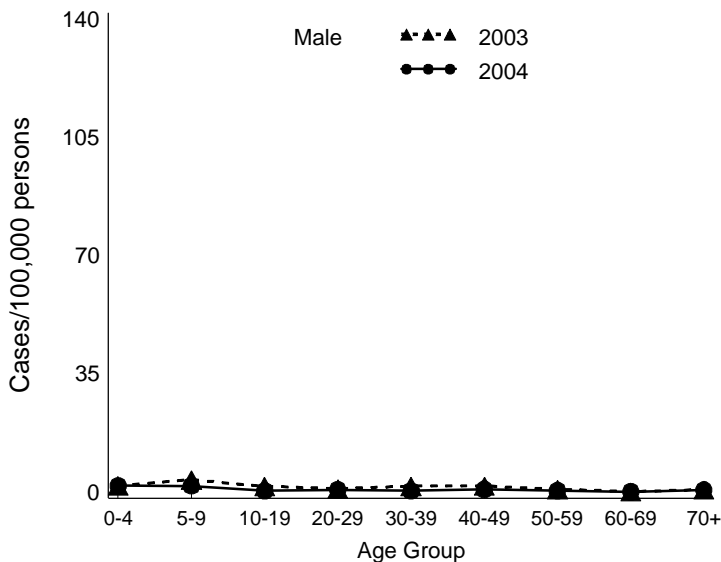
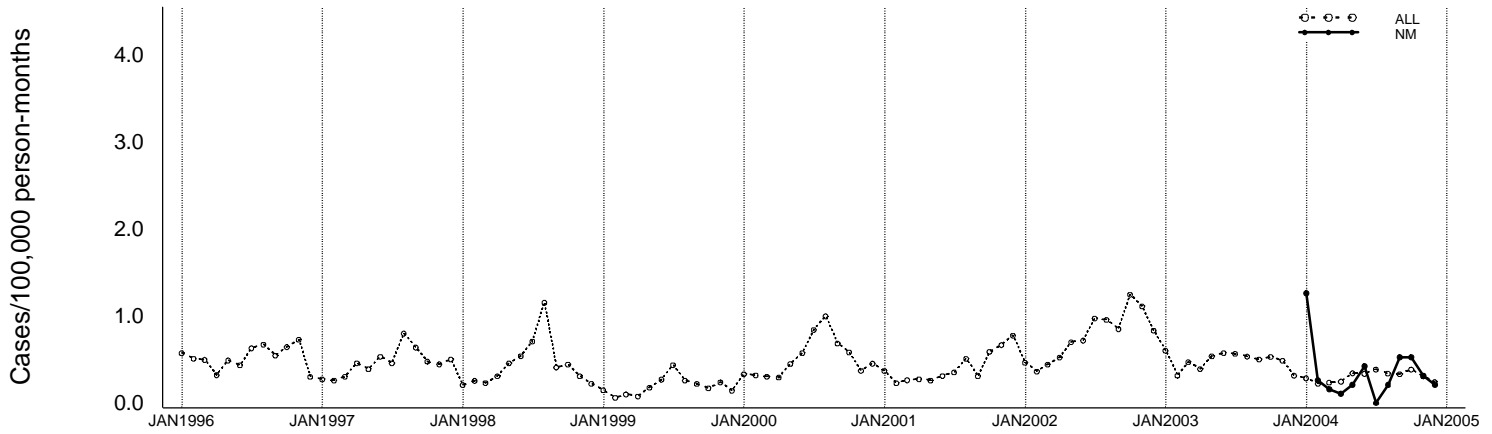
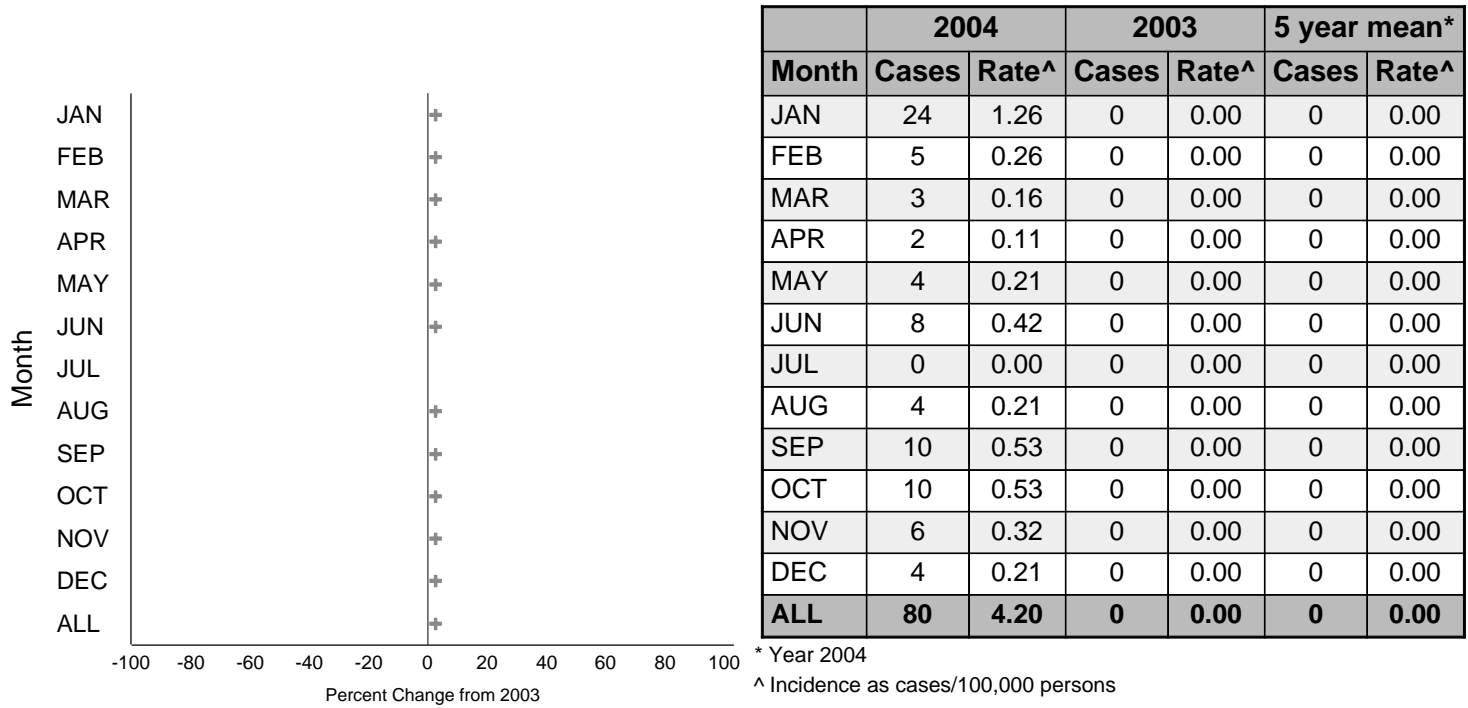


Figure 11g - *Shigella sonnei* Annual Summary (New Mexico)  
Incidence for 1996 through 2004, by month

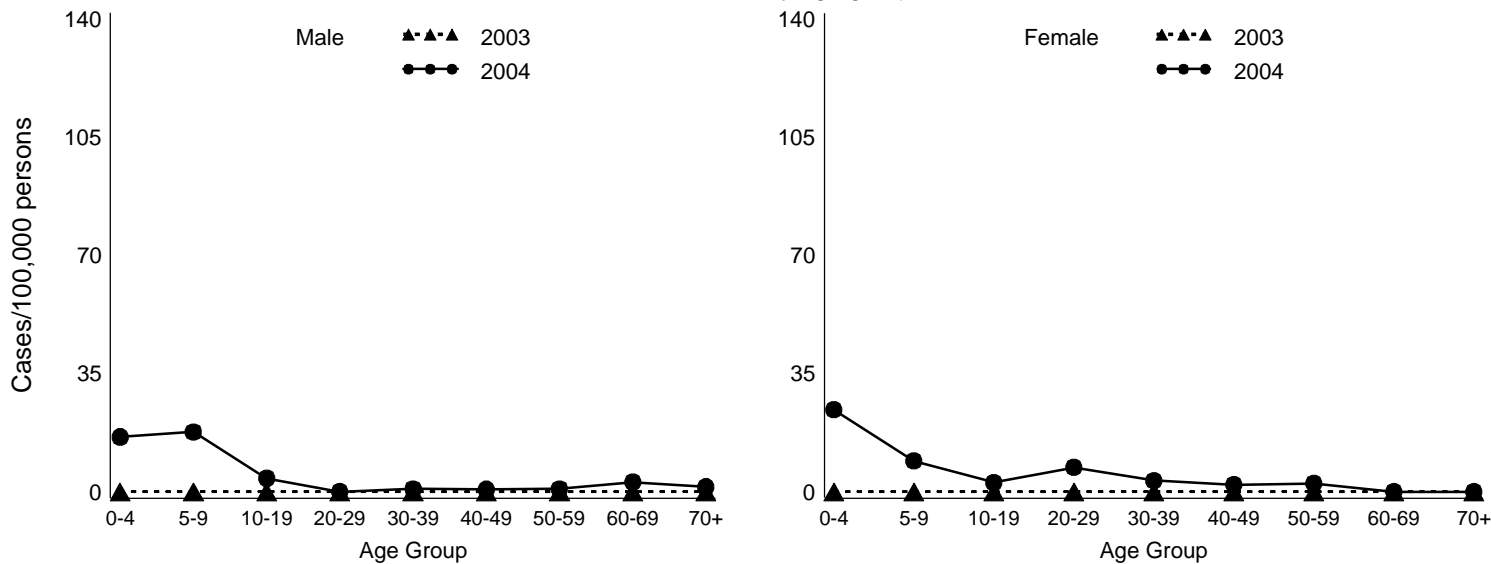


Percent change in incidence between 2003 and 2004, by month



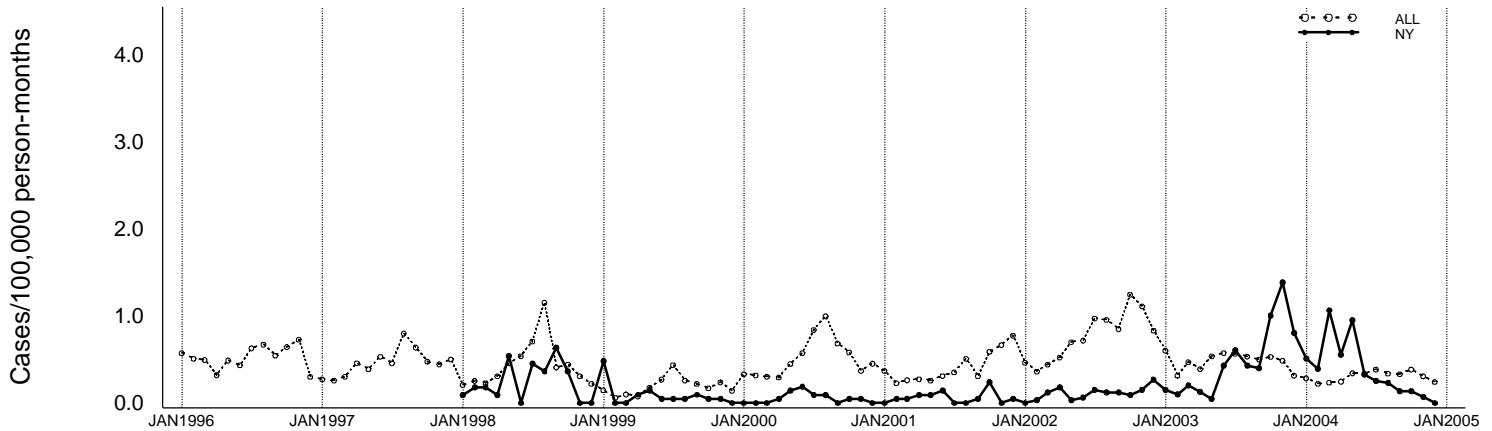
\*Change exceeds 100%. +Percent increase cannot be calculated because 2003 rate is 0

Incidence for 2003 and 2004, by age group and sex

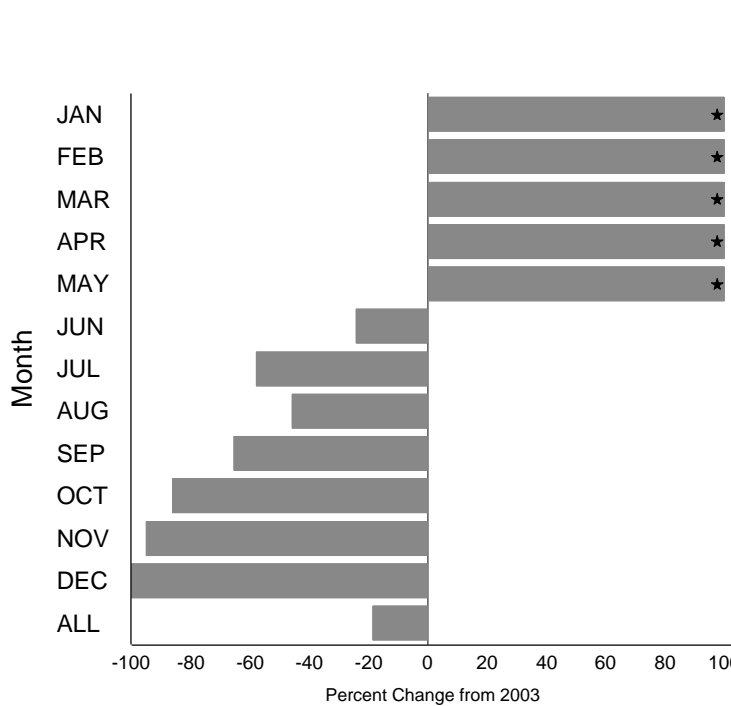


# Figure 11h - *Shigella sonnei* Annual Summary (New York)

Incidence for 1996 through 2004, by month



Percent change in incidence between 2003 and 2004, by month



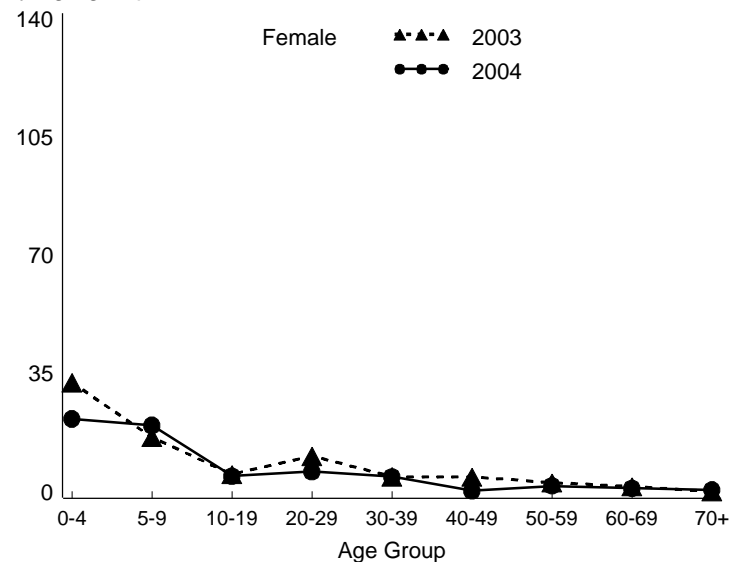
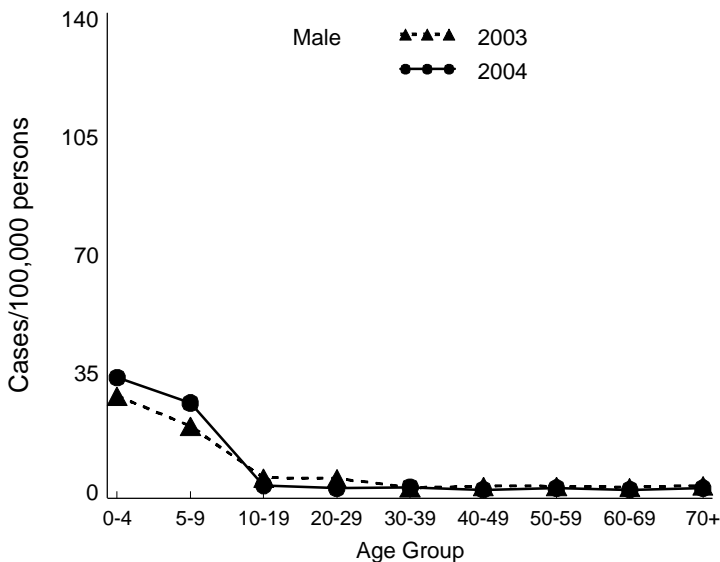
	2004		2003		5 year mean*	
Month	Cases	Rate^	Cases	Rate^	Cases	Rate^
JAN	22	0.51	6	0.15	3	0.13
FEB	17	0.39	4	0.10	1	0.04
MAR	46	1.07	8	0.20	3	0.07
APR	24	0.56	5	0.13	3	0.11
MAY	41	0.95	2	0.05	2	0.09
JUN	14	0.32	17	0.43	5	0.17
JUL	11	0.25	24	0.60	6	0.18
AUG	10	0.23	17	0.43	5	0.14
SEP	6	0.14	16	0.40	5	0.13
OCT	6	0.14	40	1.01	10	0.29
NOV	3	0.07	55	1.38	12	0.33
DEC	0	0.00	32	0.81	8	0.22
<b>ALL</b>	<b>200</b>	<b>4.63</b>	<b>226</b>	<b>5.69</b>	<b>64</b>	<b>1.90</b>

\* Year 1999-2003

^ Incidence as cases/100,000 persons

\*Change exceeds 100%. +Percent increase cannot be calculated because 2003 rate is 0

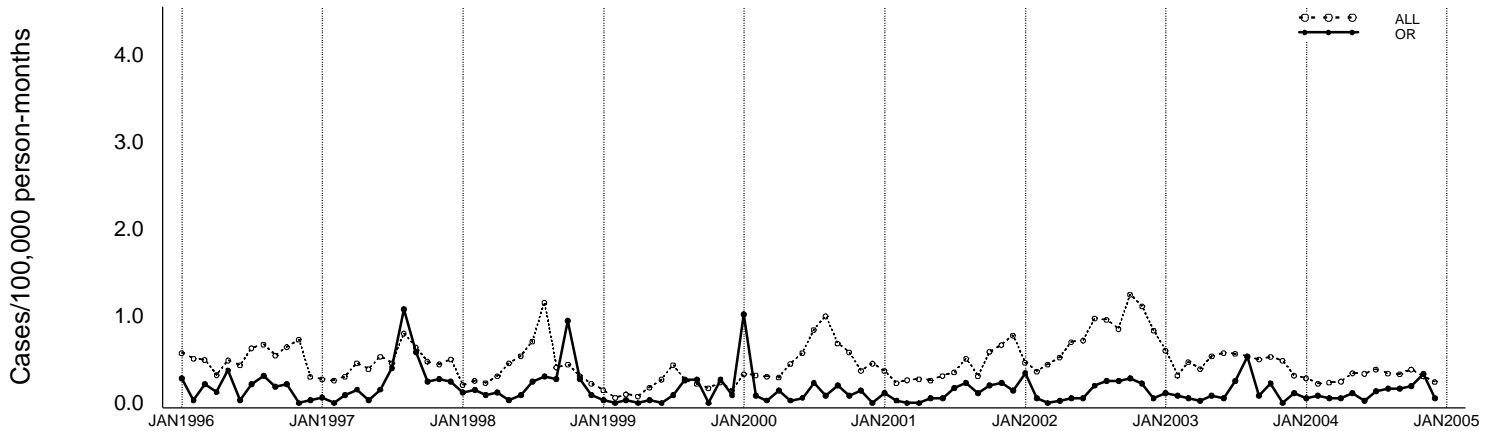
Incidence for 2003 and 2004, by age group and sex



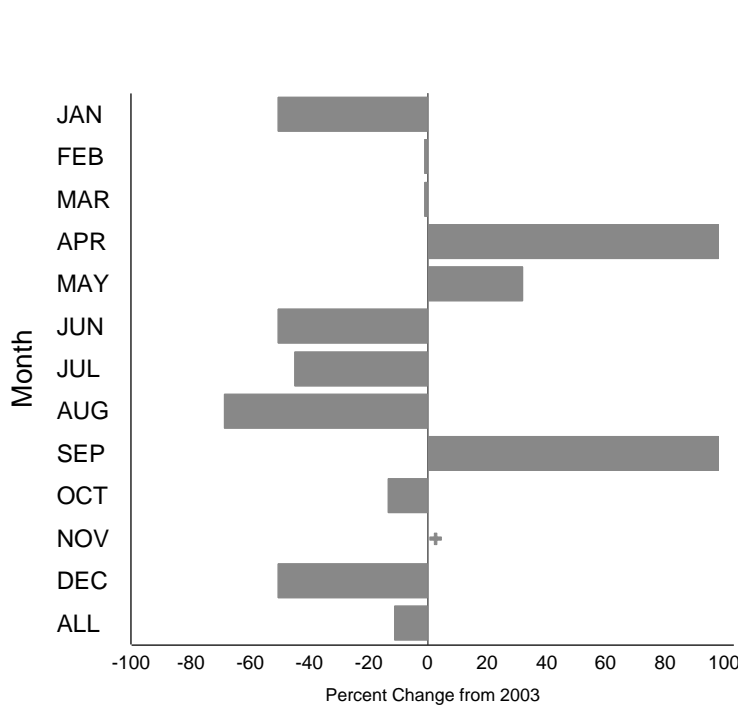


# Figure 11i - *Shigella sonnei* Annual Summary (Oregon)

Incidence for 1996 through 2004, by month



Percent change in incidence between JAN2003 and 2004, by month



	2004		2003		5 year mean*	
Month	Cases	Rate^	Cases	Rate^	Cases	Rate^
JAN	2	0.06	4	0.11	11	0.32
FEB	3	0.08	3	0.08	2	0.05
MAR	2	0.06	2	0.06	1	0.02
APR	2	0.06	1	0.03	1	0.04
MAY	4	0.11	3	0.08	2	0.05
JUN	1	0.03	2	0.06	2	0.05
JUL	5	0.14	9	0.25	7	0.19
AUG	6	0.17	19	0.53	10	0.28
SEP	6	0.17	3	0.08	6	0.19
OCT	7	0.19	8	0.22	6	0.16
NOV	12	0.33	0	0.00	6	0.17
DEC	2	0.06	4	0.11	3	0.08
<b>ALL</b>	<b>52</b>	<b>1.45</b>	<b>58</b>	<b>1.63</b>	<b>56</b>	<b>1.60</b>

\* Year 1999-2003

^ Incidence as cases/100,000 persons

\*Change exceeds 100%. +Percent increase cannot be calculated because 2003 rate is 0

Incidence for 2003 and 2004, by age group and sex

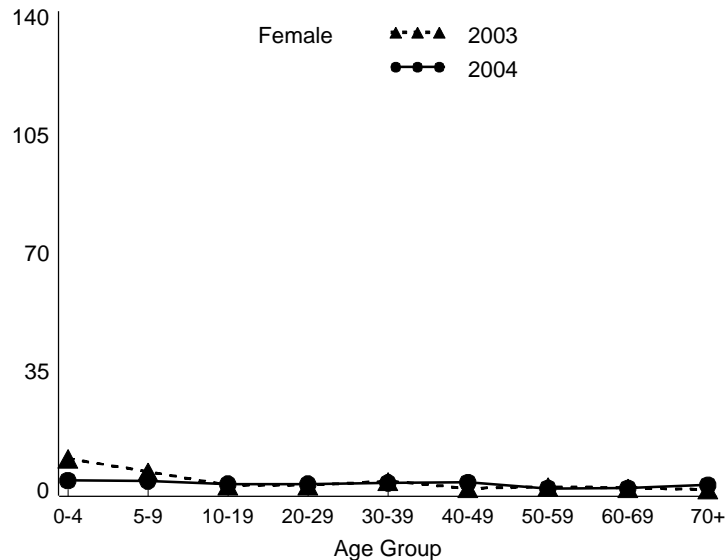
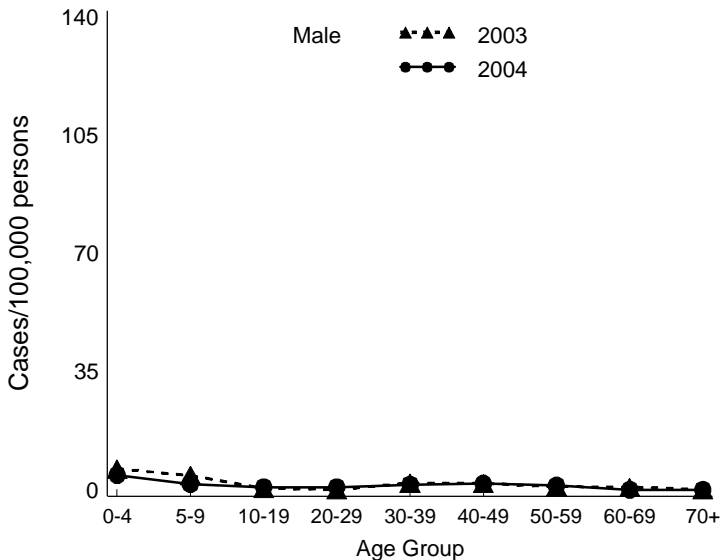
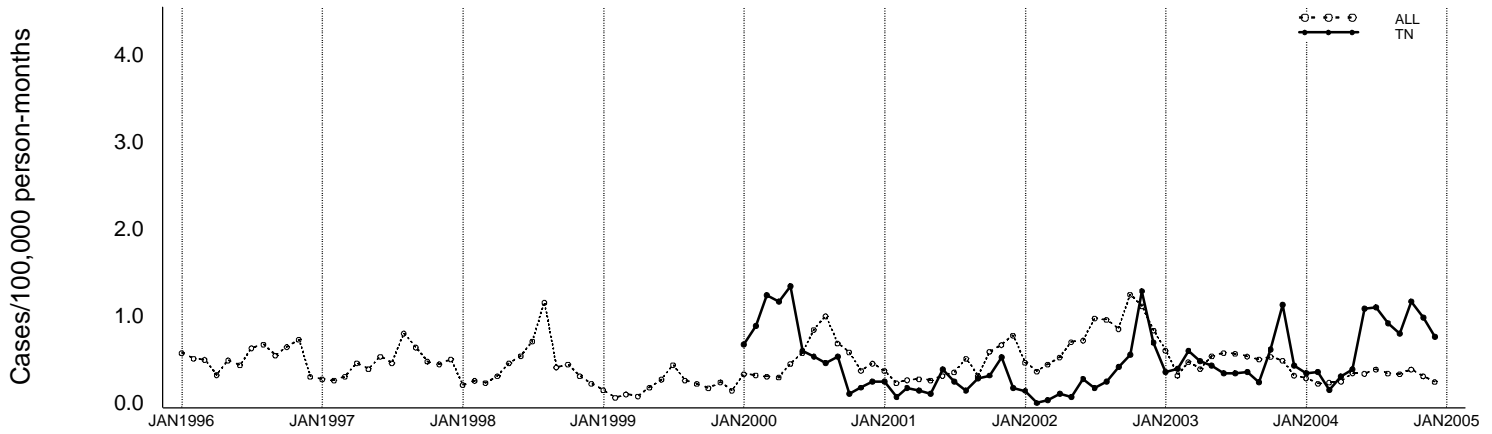
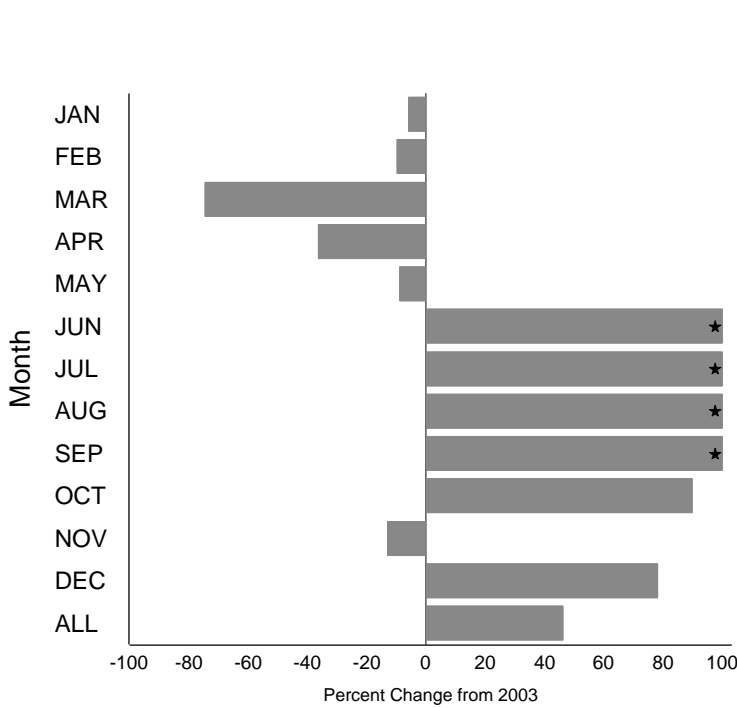


Figure 11j - *Shigella sonnei* Annual Summary (Tennessee)  
Incidence for 1996 through 2004, by month



Percent change in incidence between 2003 and 2004, by month



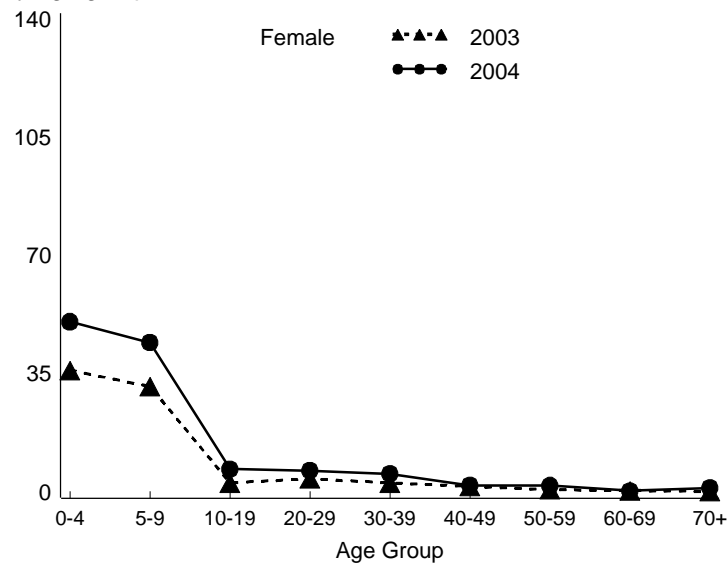
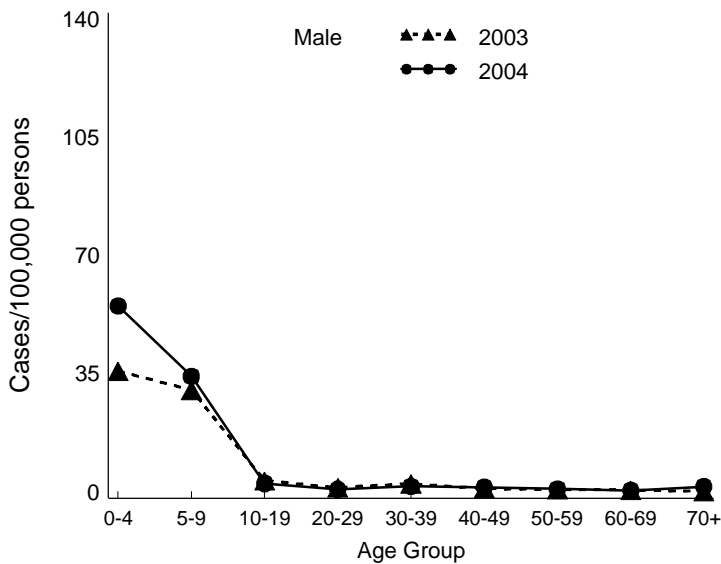
	2004		2003		5 year mean*	
Month	Cases	Rate^	Cases	Rate^	Cases	Rate^
JAN	20	0.34	21	0.36	13	0.35
FEB	21	0.36	23	0.39	13	0.34
MAR	9	0.15	35	0.60	19	0.51
APR	18	0.31	28	0.48	17	0.47
MAY	23	0.39	25	0.43	17	0.49
JUN	64	1.08	20	0.34	14	0.40
JUL	65	1.10	20	0.34	12	0.32
AUG	54	0.92	21	0.36	11	0.30
SEP	47	0.80	14	0.24	12	0.37
OCT	69	1.17	36	0.62	16	0.40
NOV	58	0.98	66	1.13	31	0.78
DEC	45	0.76	25	0.43	14	0.39
<b>ALL</b>	<b>493</b>	<b>8.35</b>	<b>334</b>	<b>5.72</b>	<b>189</b>	<b>5.12</b>

\* Year 2000-2003

^ Incidence as cases/100,000 persons

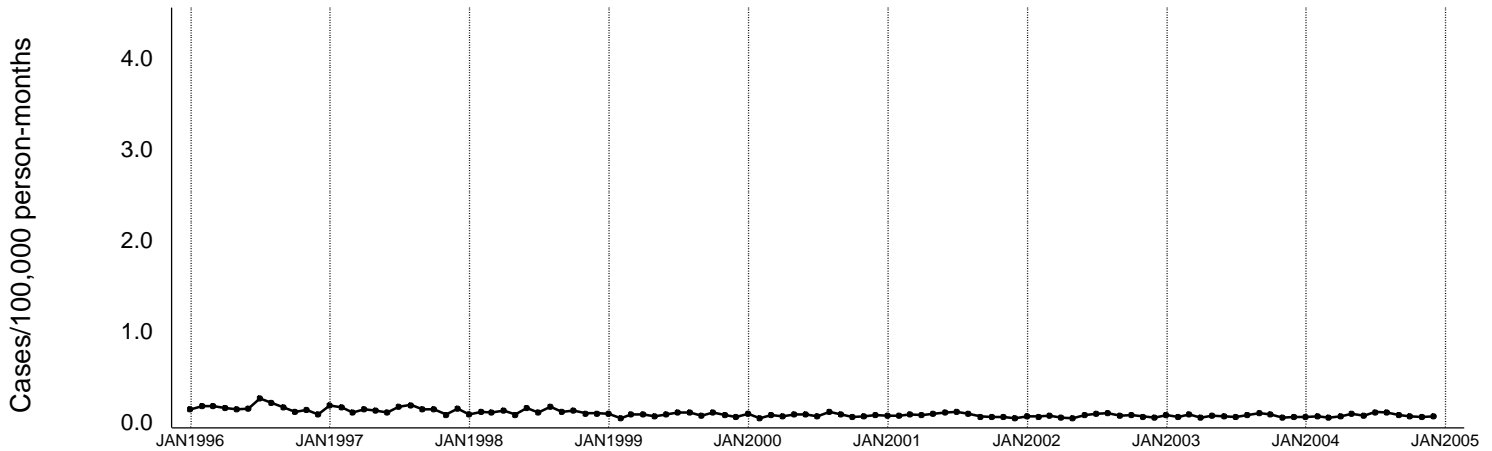
\*Change exceeds 100%. +Percent increase cannot be calculated because 2003 rate is 0

Incidence for 2003 and 2004, by age group and sex

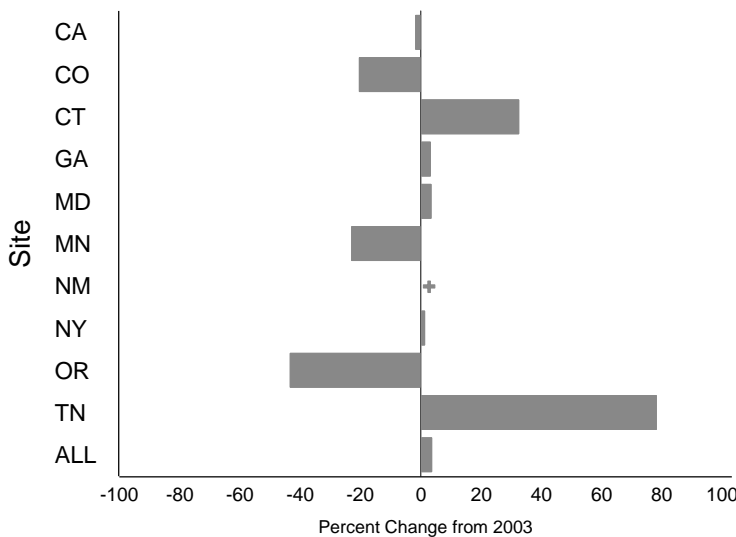


# Figure 12 - *Shigella flexneri* Annual Summary (All Sites)

Incidence for 1996 through 2004, by month



Percent change in incidence between 2003 and 2004, by site



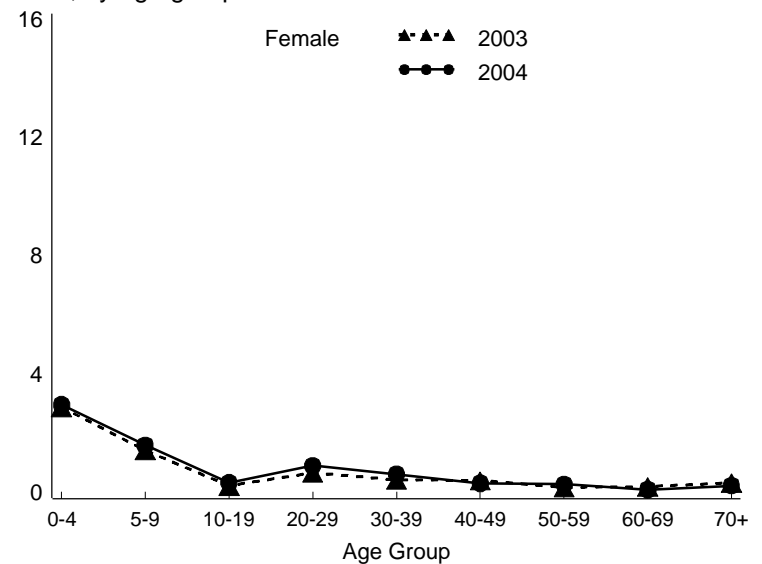
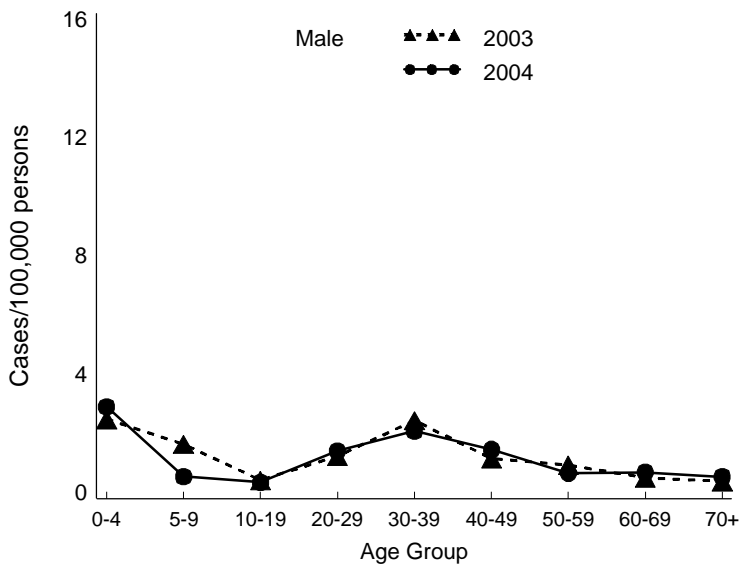
Site	2004		2003		5 year mean*	
	Cases	Rate <sup>^</sup>	Cases	Rate <sup>^</sup>	Cases	Rate <sup>^</sup>
CA	100	3.12	102	3.17	99	3.31
CO	33	1.29	41	1.62	34	1.39
CT	24	0.69	18	0.52	18	0.53
GA	85	0.96	81	0.93	69	0.83
MD	48	0.86	46	0.84	31	0.76
MN	21	0.41	27	0.53	29	0.59
NM	51	2.68	0	0.00	0	0.00
NY	11	0.25	10	0.25	8	0.30
OR	24	0.67	42	1.18	42	1.22
TN	18	0.31	10	0.17	10	0.31
<b>ALL</b>	<b>415</b>	<b>0.93</b>	<b>377</b>	<b>0.90</b>	<b>340</b>	<b>0.96</b>

\* Year 1999-2003 except for CO (2001-2003) & TN (2000-2003) & NM (2004)

<sup>^</sup> Incidence as cases/100,000 persons

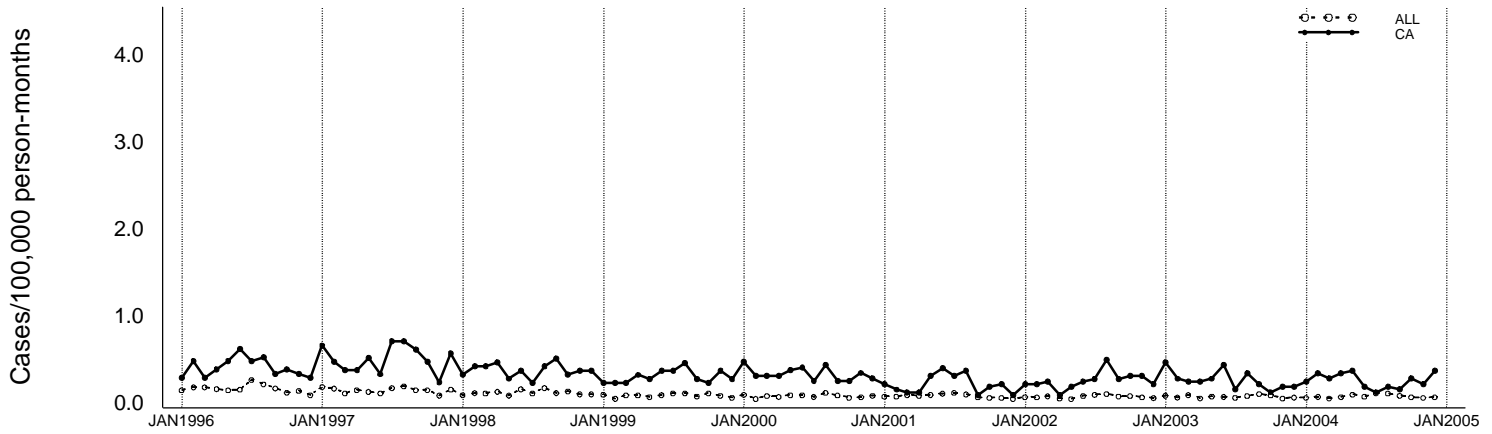
\*Change exceeds 100%, +Percent increase cannot be calculated because 2003 rate is 0

Incidence for 2003 and 2004, by age group and sex

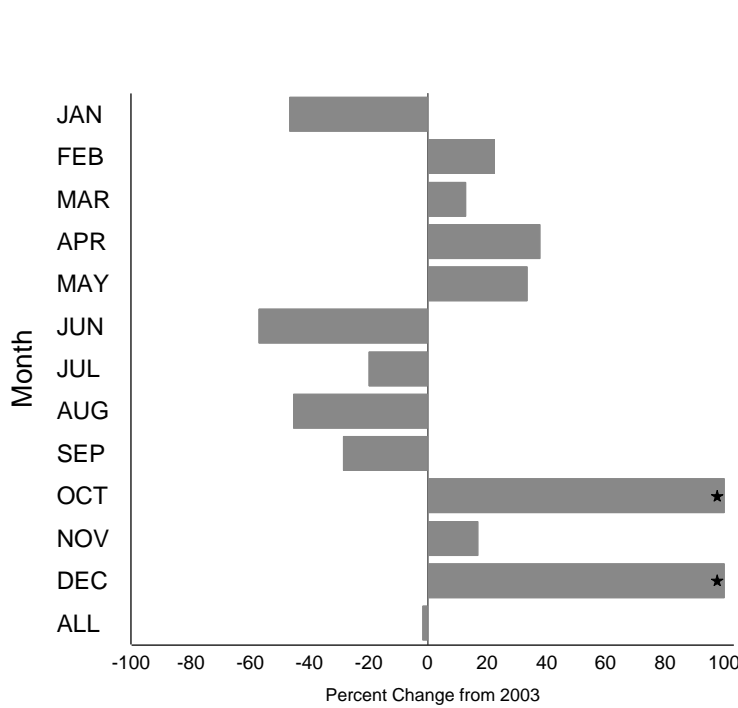


# Figure 12a - *Shigella flexneri* Annual Summary (California)

Incidence for 1996 through 2004, by month



Percent change in incidence between 2003 and 2004, by month



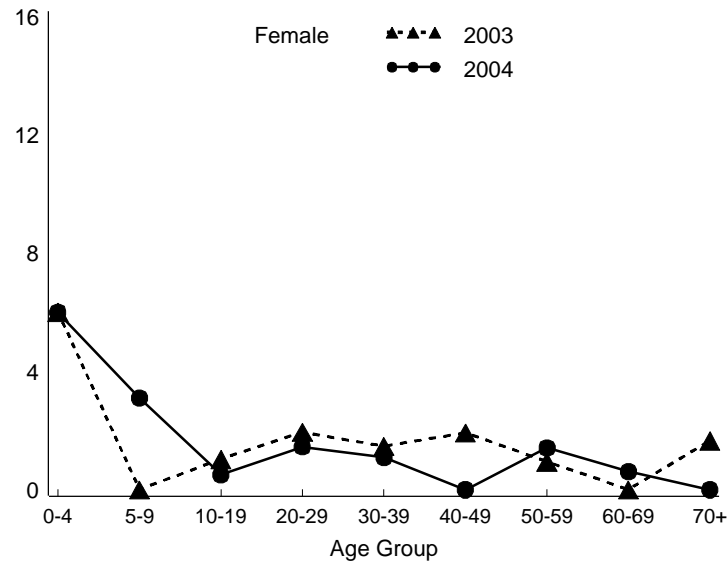
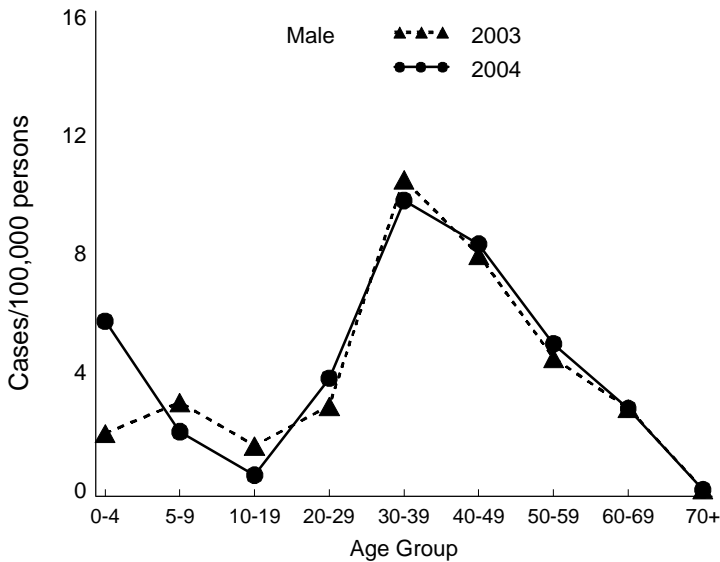
	2004		2003		5 year mean*	
Month	Cases	Rate^	Cases	Rate^	Cases	Rate^
JAN	8	0.25	15	0.47	10	0.32
FEB	11	0.34	9	0.28	7	0.24
MAR	9	0.28	8	0.25	7	0.23
APR	11	0.34	8	0.25	6	0.22
MAY	12	0.37	9	0.28	9	0.29
JUN	6	0.19	14	0.44	11	0.37
JUL	4	0.12	5	0.16	8	0.27
AUG	6	0.19	11	0.34	13	0.42
SEP	5	0.16	7	0.22	7	0.22
OCT	9	0.28	4	0.12	7	0.22
NOV	7	0.22	6	0.19	8	0.29
DEC	12	0.37	6	0.19	6	0.21
<b>ALL</b>	<b>100</b>	<b>3.12</b>	<b>102</b>	<b>3.17</b>	<b>99</b>	<b>3.31</b>

\* Year 1999-2003

^ Incidence as cases/100,000 persons

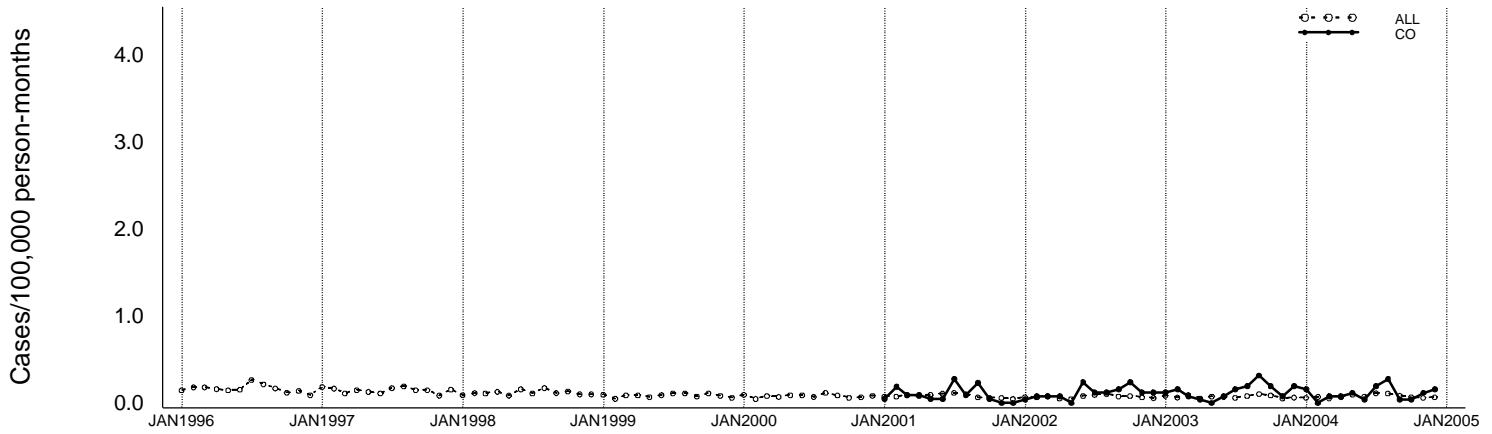
\*Change exceeds 100%. +Percent increase cannot be calculated because 2003 rate is 0

Incidence for 2003 and 2004, by age group and sex

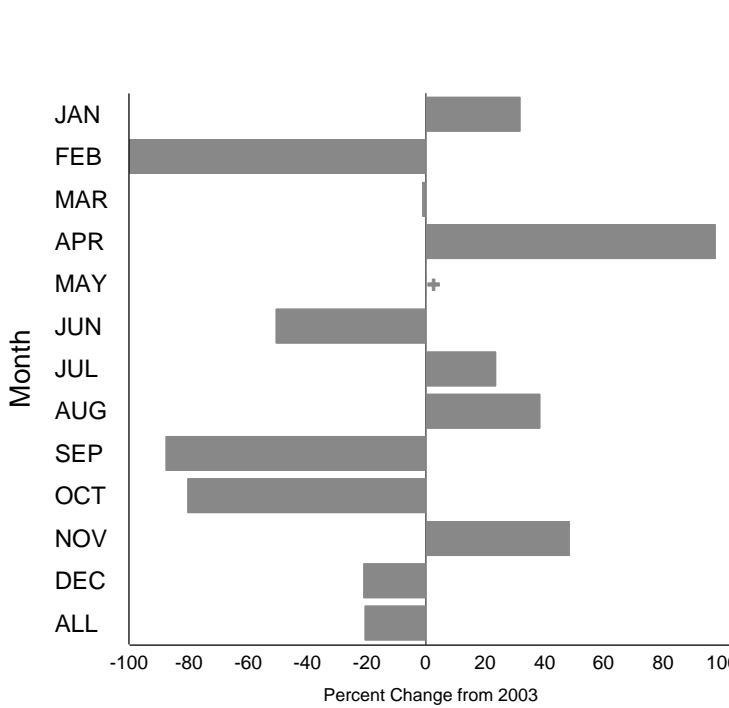


# Figure 12b - *Shigella flexneri* Annual Summary (Colorado)

Incidence for 1996 through 2004, by month



Percent change in incidence between 2003 and 2004, by month



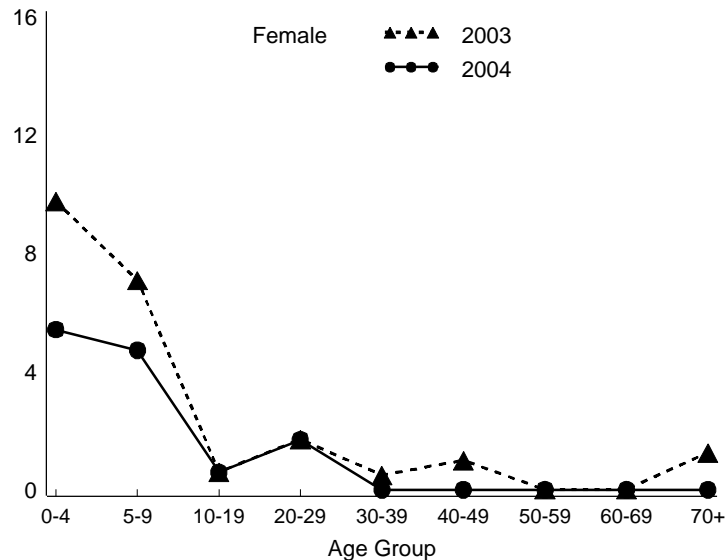
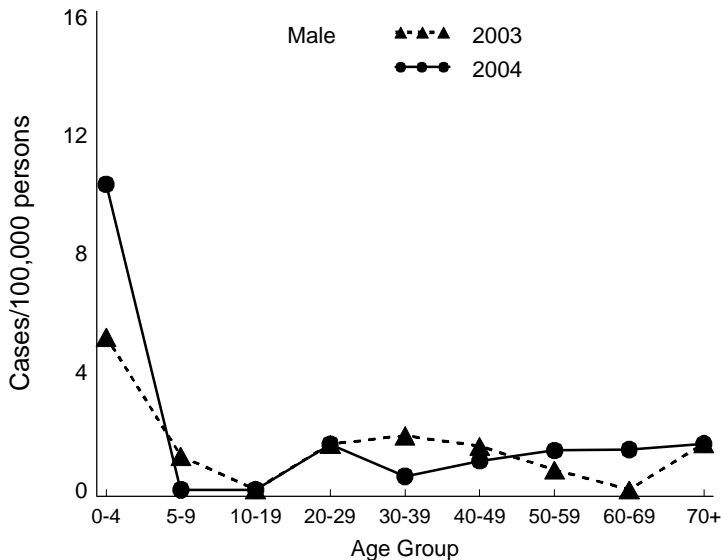
	2004		2003		5 year mean*	
Month	Cases	Rate^	Cases	Rate^	Cases	Rate^
JAN	4	0.16	3	0.12	2	0.07
FEB	0	0.00	4	0.16	3	0.14
MAR	2	0.08	2	0.08	2	0.08
APR	2	0.08	1	0.04	2	0.07
MAY	3	0.12	0	0.00	0	0.02
JUN	1	0.04	2	0.08	3	0.12
JUL	5	0.20	4	0.16	4	0.19
AUG	7	0.27	5	0.20	3	0.14
SEP	1	0.04	8	0.32	6	0.24
OCT	1	0.04	5	0.20	4	0.16
NOV	3	0.12	2	0.08	2	0.07
DEC	4	0.16	5	0.20	3	0.11
<b>ALL</b>	<b>33</b>	<b>1.29</b>	<b>41</b>	<b>1.62</b>	<b>34</b>	<b>1.39</b>

\* Year 2001-2003

^ Incidence as cases/100,000 persons

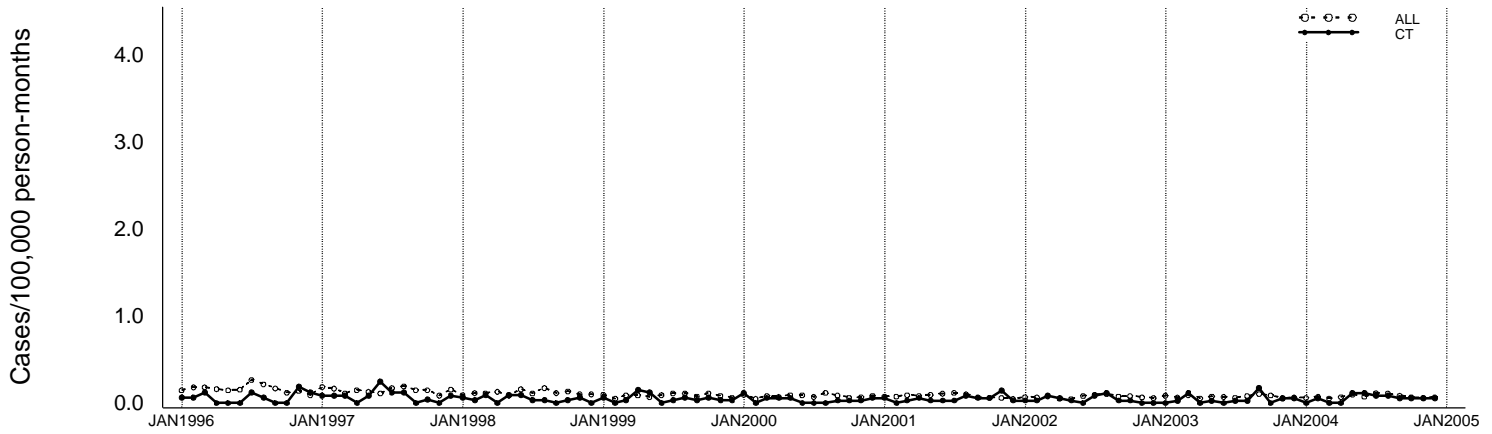
\*Change exceeds 100%. +Percent increase cannot be calculated because 2003 rate is 0

Incidence for 2003 and 2004, by age group and sex

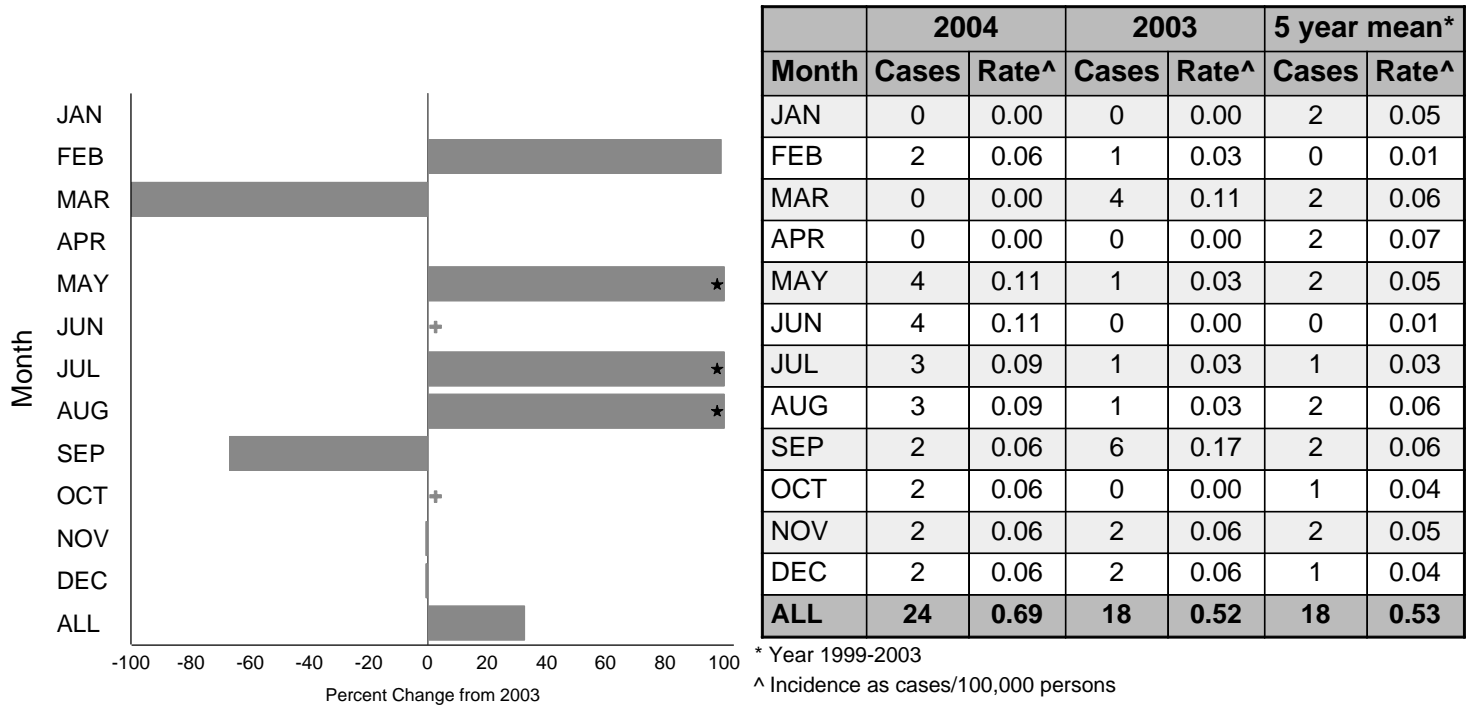


# Figure 12c - *Shigella flexneri* Annual Summary (Connecticut)

Incidence for 1996 through 2004, by month

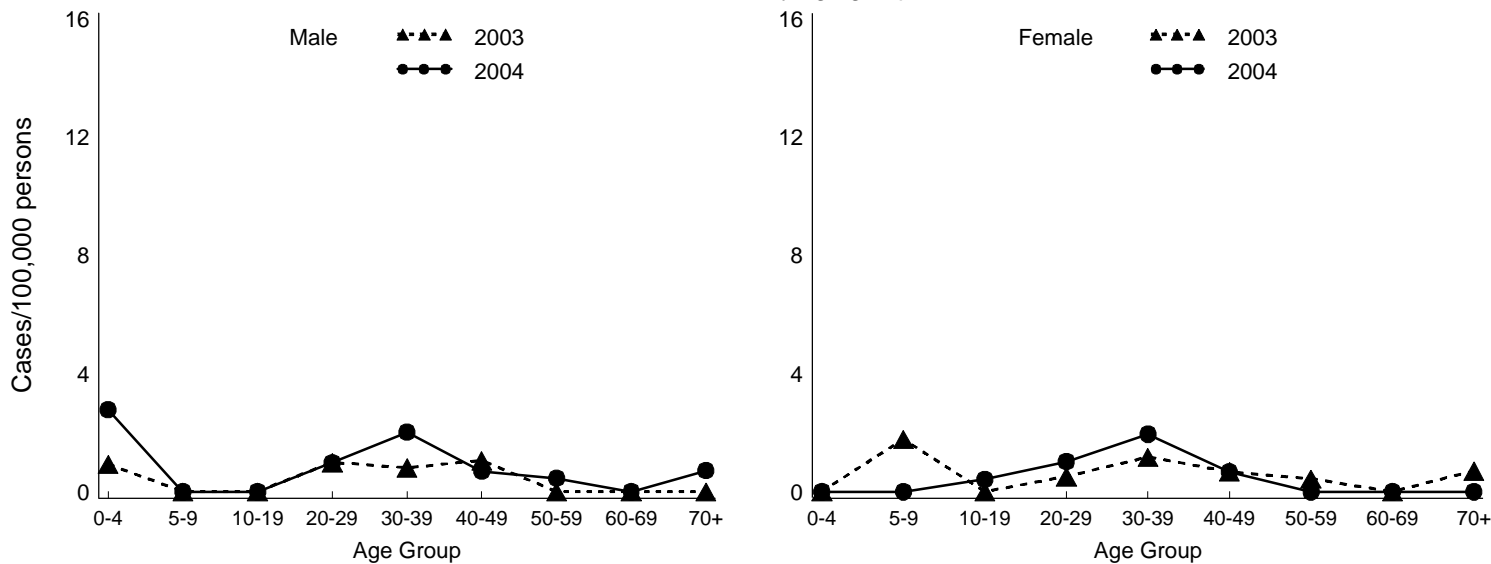


Percent change in incidence between JAN2003 and 2004, by month



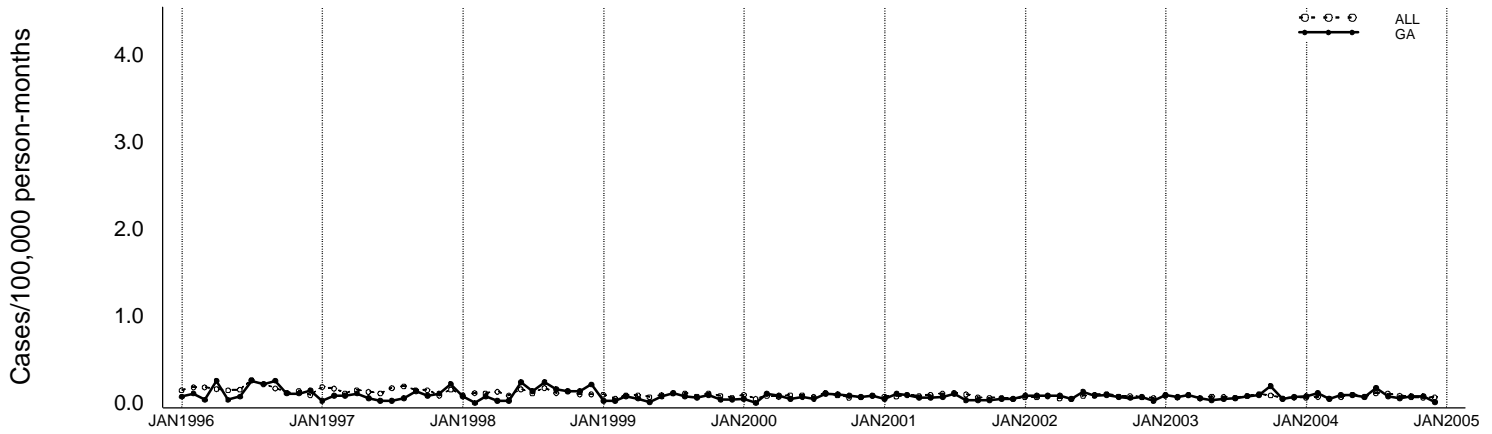
\*Change exceeds 100%. +Percent increase cannot be calculated because 2003 rate is 0

Incidence for 2003 and 2004, by age group and sex

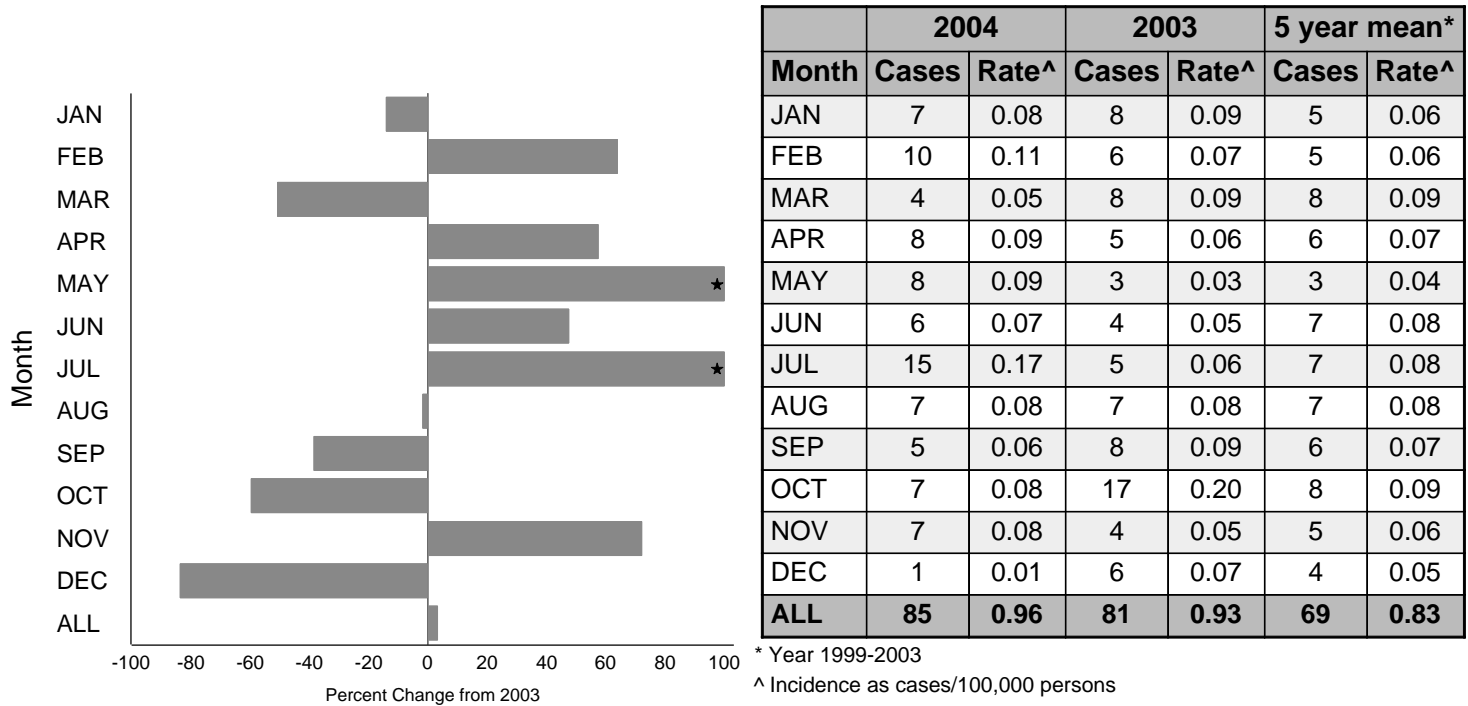


# Figure 12d - *Shigella flexneri* Annual Summary (Georgia)

Incidence for 1996 through 2004, by month

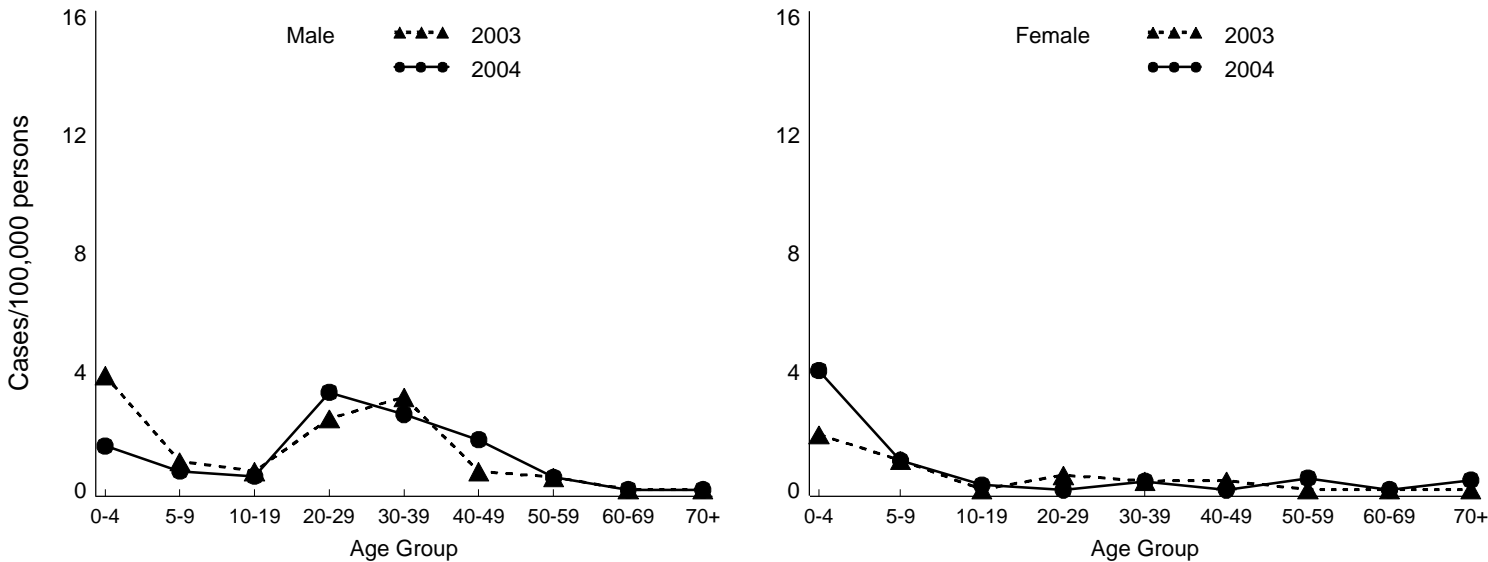


Percent change in incidence between 2003 and 2004, by month



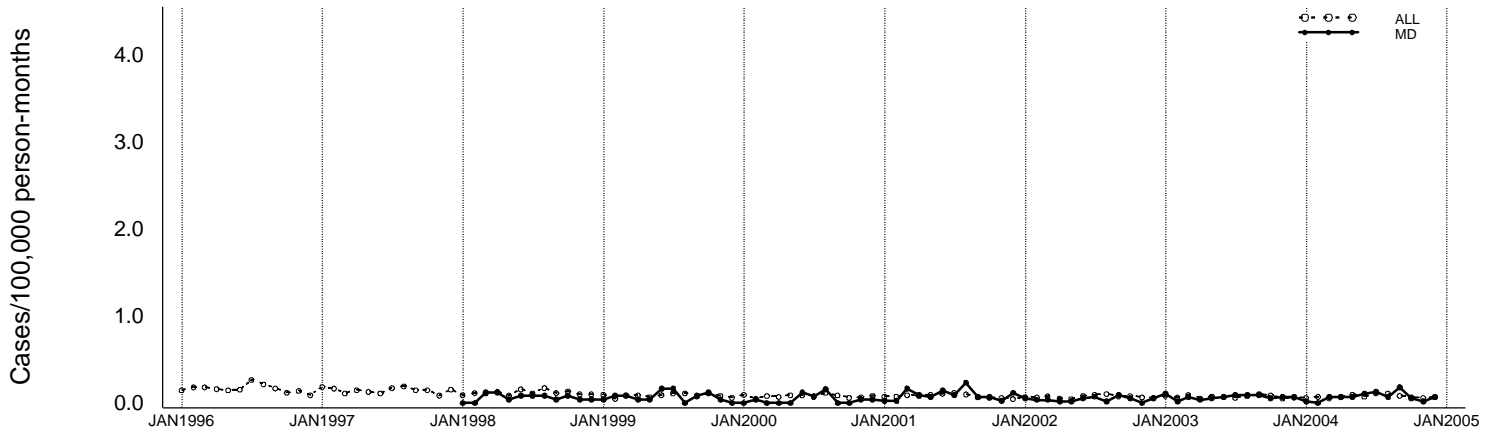
\*Change exceeds 100%. +Percent increase cannot be calculated because 2003 rate is 0

Incidence for 2003 and 2004, by age group and sex

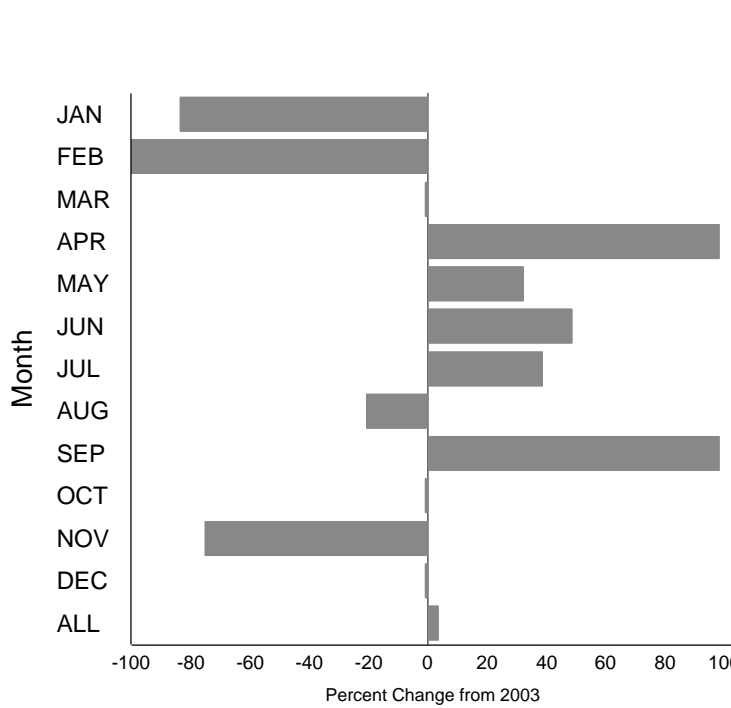


# Figure 12e - *Shigella flexneri* Annual Summary (Maryland)

Incidence for 1996 through 2004, by month



Percent change in incidence between 2003 and 2004, by month



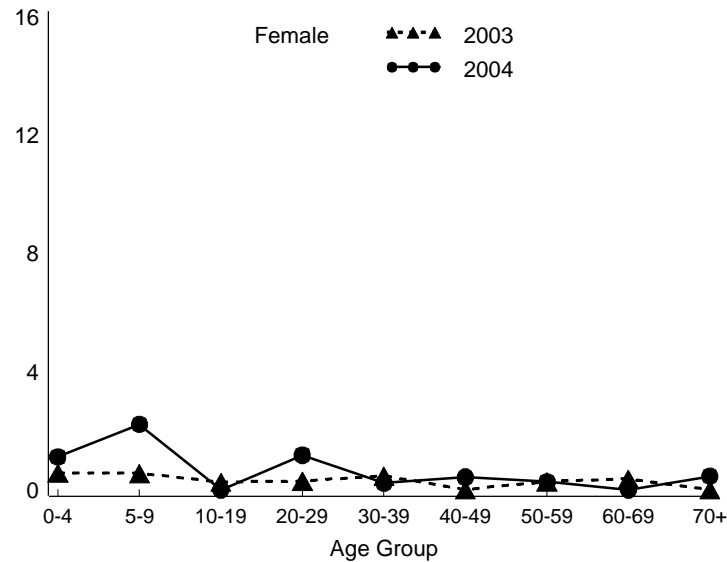
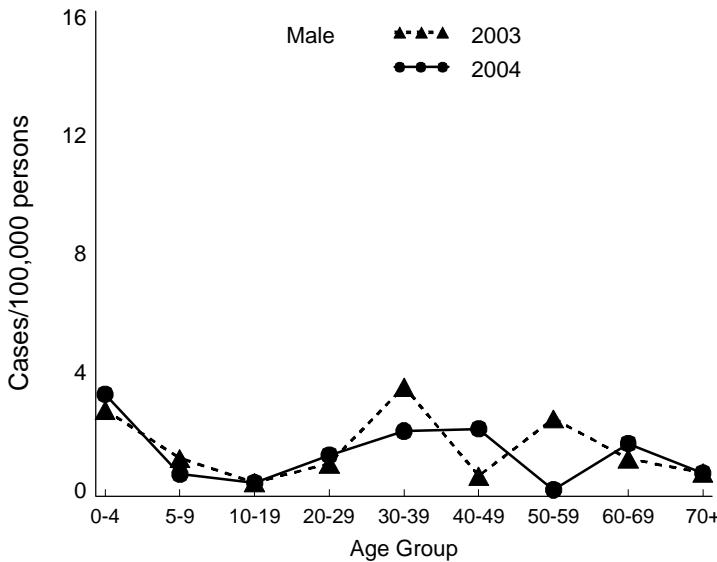
	2004		2003		5 year mean*	
Month	Cases	Rate^	Cases	Rate^	Cases	Rate^
JAN	1	0.02	6	0.11	2	0.05
FEB	0	0.00	1	0.02	1	0.04
MAR	4	0.07	4	0.07	3	0.07
APR	4	0.07	2	0.04	2	0.04
MAY	4	0.07	3	0.05	2	0.04
JUN	6	0.11	4	0.07	4	0.11
JUL	7	0.13	5	0.09	4	0.10
AUG	4	0.07	5	0.09	4	0.10
SEP	10	0.18	5	0.09	3	0.07
OCT	3	0.05	3	0.05	2	0.06
NOV	1	0.02	4	0.07	1	0.04
DEC	4	0.07	4	0.07	3	0.06
<b>ALL</b>	<b>48</b>	<b>0.86</b>	<b>46</b>	<b>0.84</b>	<b>31</b>	<b>0.76</b>

\* Year 1999-2003

^ Incidence as cases/100,000 persons

\*Change exceeds 100%. +Percent increase cannot be calculated because 2003 rate is 0

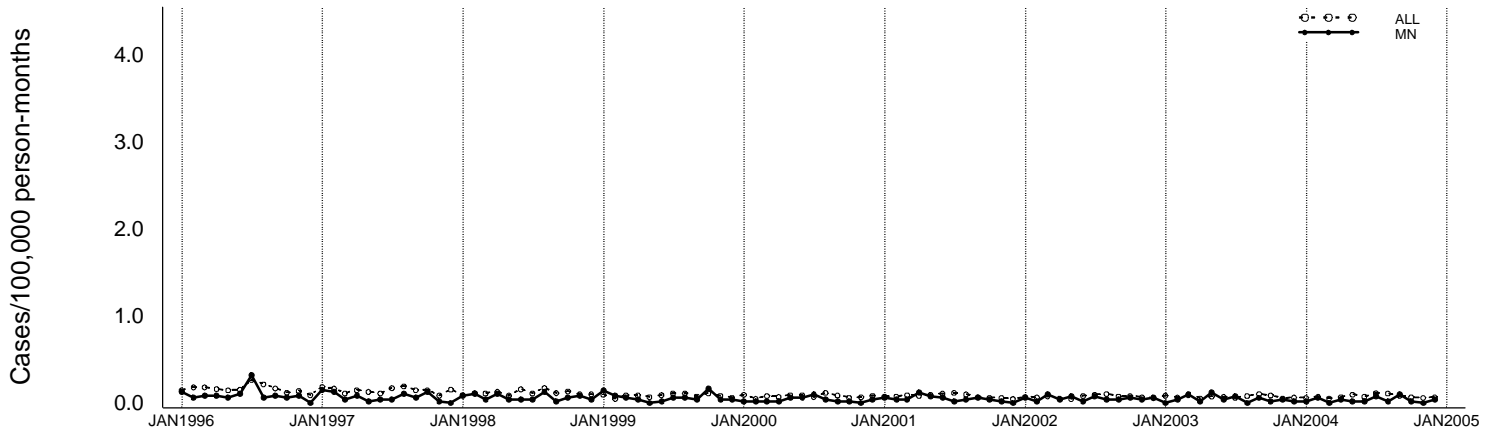
Incidence for 2003 and 2004, by age group and sex



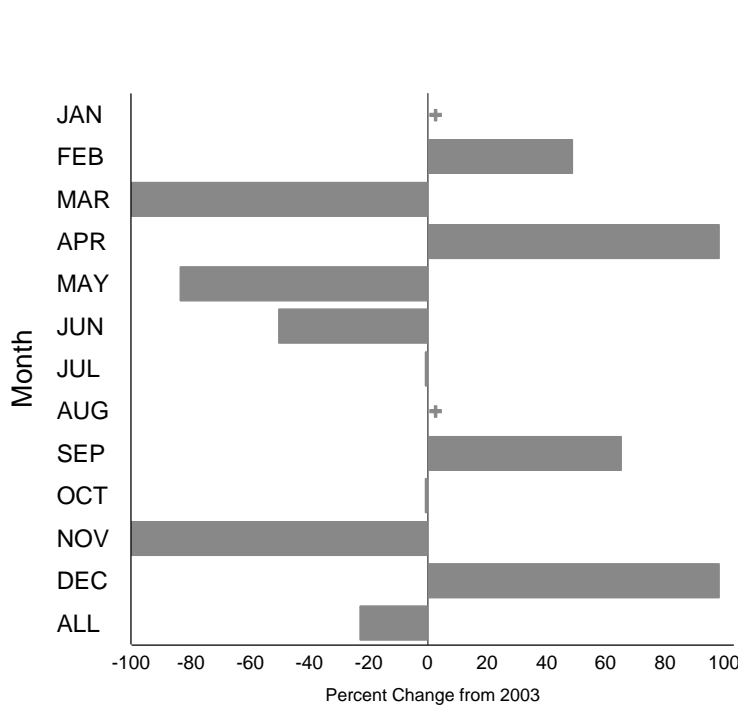


# Figure 12f - *Shigella flexneri* Annual Summary (Minnesota)

Incidence for 1996 through 2004, by month



Percent change in incidence between 2003 and 2004, by month



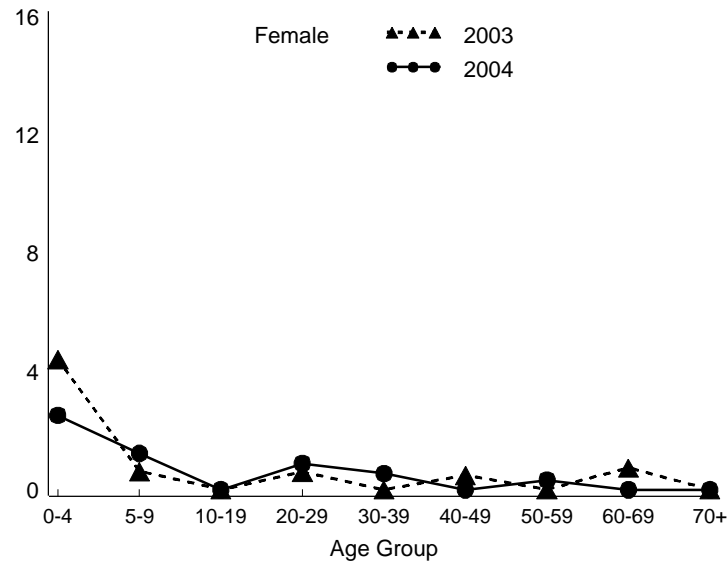
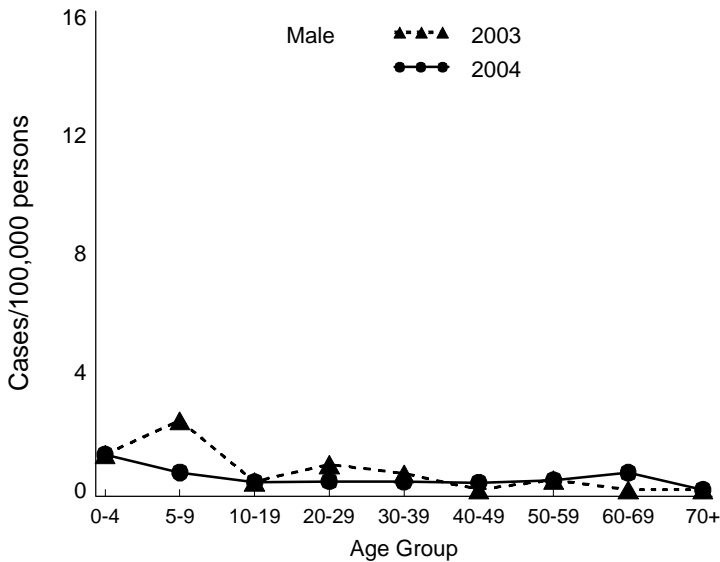
	2004		2003		5 year mean*	
Month	Cases	Rate^	Cases	Rate^	Cases	Rate^
JAN	1	0.02	0	0.00	3	0.06
FEB	3	0.06	2	0.04	2	0.04
MAR	0	0.00	5	0.10	3	0.06
APR	2	0.04	1	0.02	2	0.05
MAY	1	0.02	6	0.12	3	0.07
JUN	1	0.02	2	0.04	2	0.04
JUL	4	0.08	4	0.08	3	0.07
AUG	1	0.02	0	0.00	2	0.04
SEP	5	0.10	3	0.06	2	0.04
OCT	1	0.02	1	0.02	3	0.06
NOV	0	0.00	2	0.04	1	0.03
DEC	2	0.04	1	0.02	2	0.03
<b>ALL</b>	<b>21</b>	<b>0.41</b>	<b>27</b>	<b>0.53</b>	<b>29</b>	<b>0.59</b>

\* Year 1999-2003

^ Incidence as cases/100,000 persons

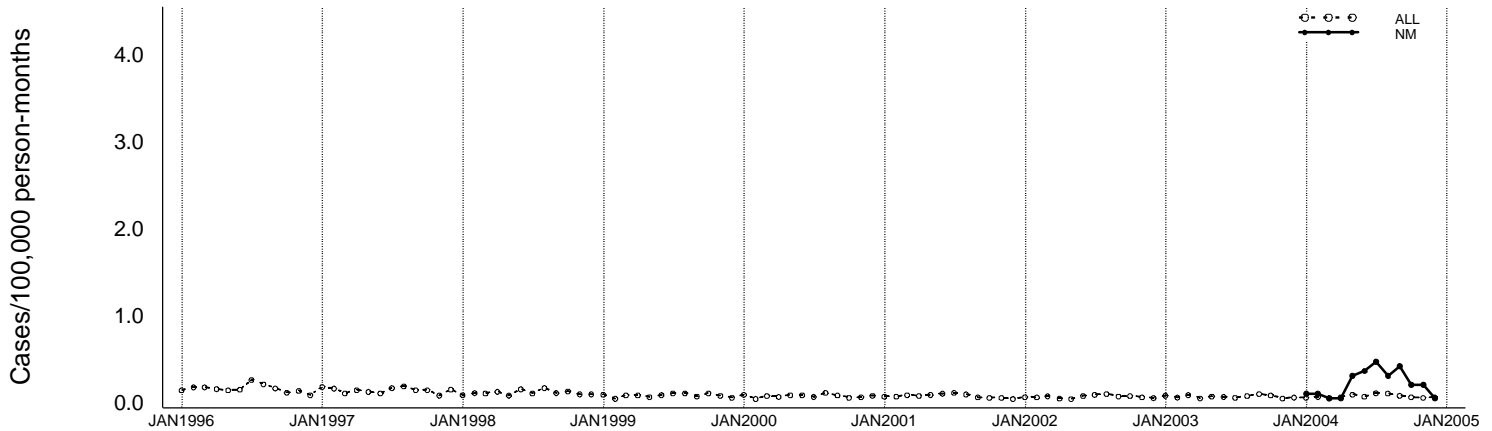
\*Change exceeds 100%. +Percent increase cannot be calculated because 2003 rate is 0

Incidence for 2003 and 2004, by age group and sex

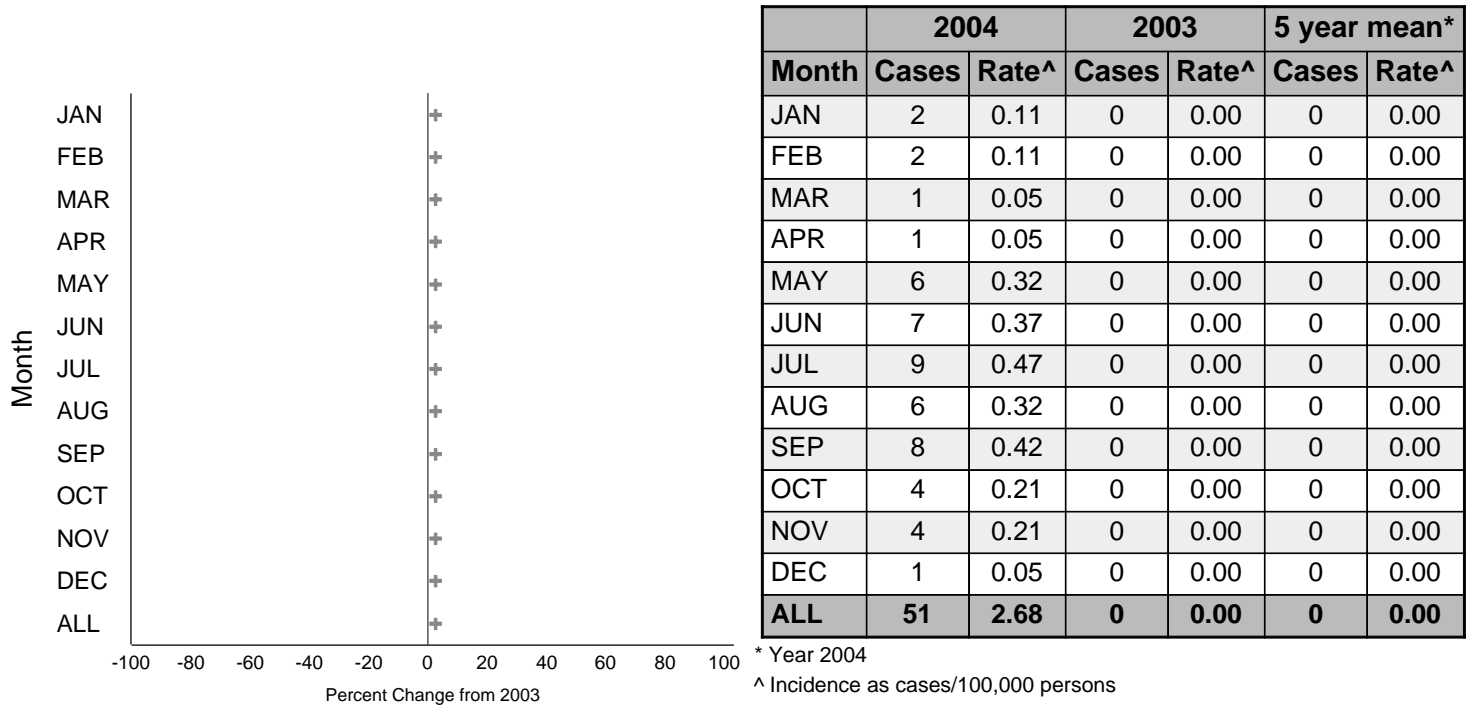


# Figure 12g - *Shigella flexneri* Annual Summary (New Mexico)

Incidence for 1996 through 2004, by month

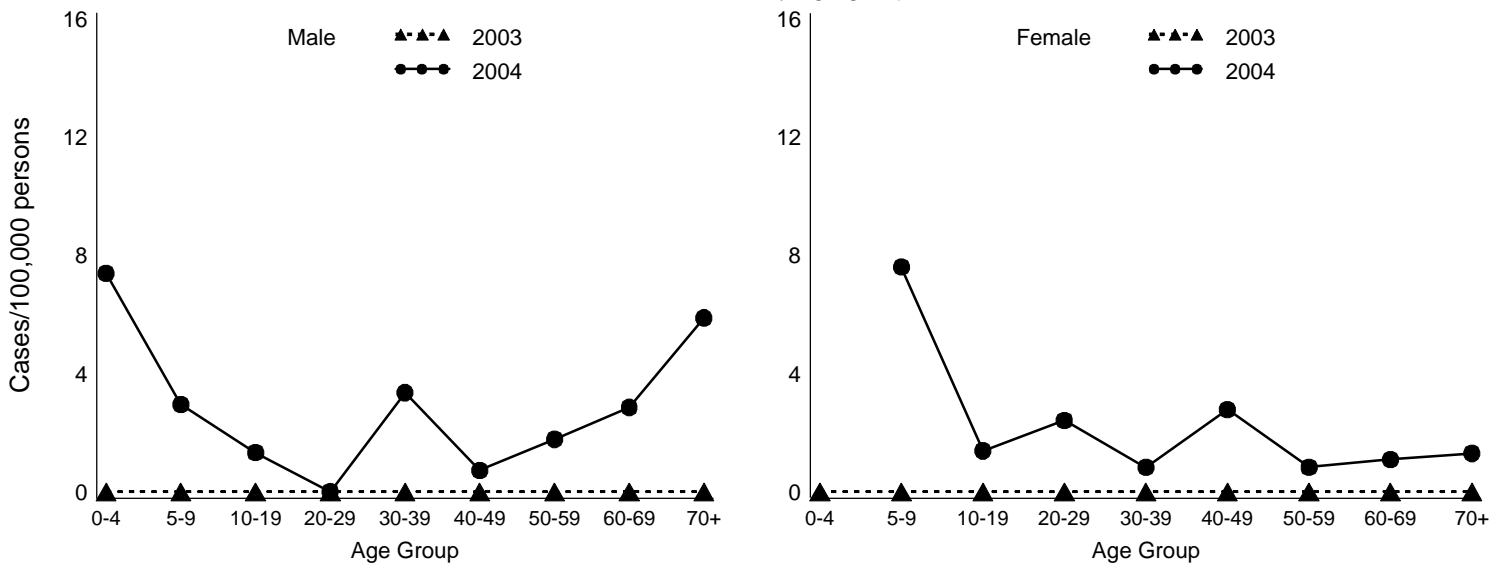


Percent change in incidence between 2003 and 2004, by month



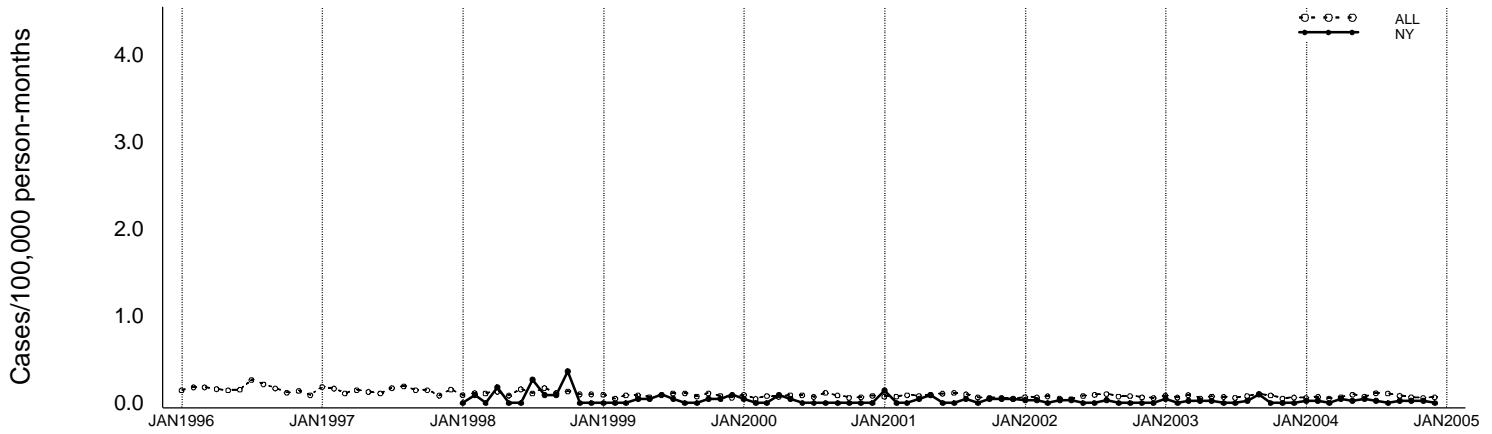
\*Change exceeds 100%. +Percent increase cannot be calculated because 2003 rate is 0

Incidence for 2003 and 2004, by age group and sex

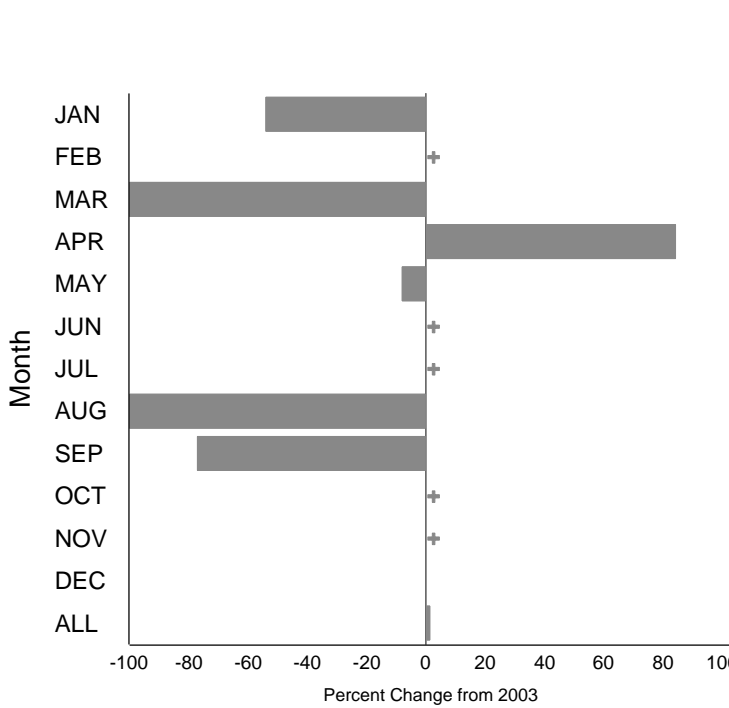


# Figure 12h - *Shigella flexneri* Annual Summary (New York)

Incidence for 1996 through 2004, by month



Percent change in incidence between 2003 and 2004, by month



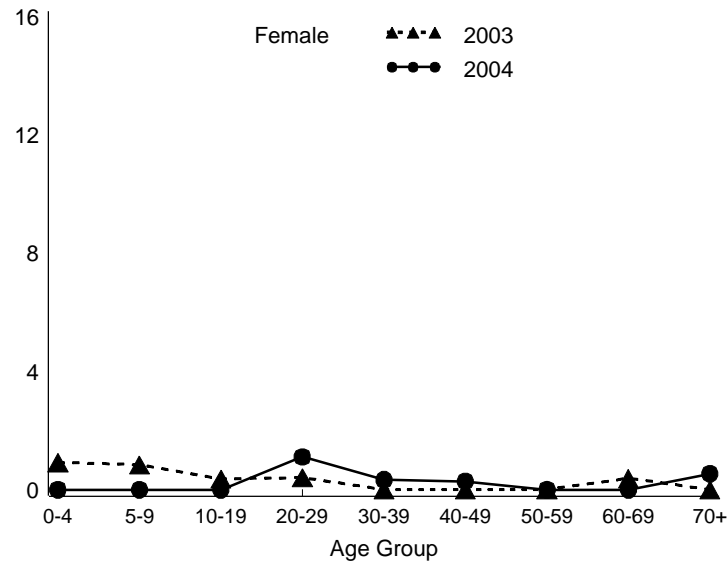
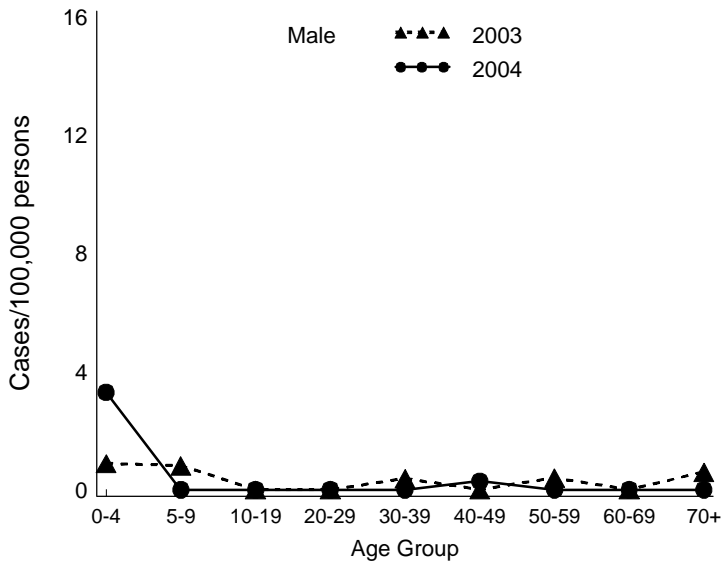
Month	2004		2003		5 year mean*	
	Cases	Rate^	Cases	Rate^	Cases	Rate^
JAN	1	0.02	2	0.05	1	0.05
FEB	1	0.02	0	0.00	0	0.01
MAR	0	0.00	1	0.03	0	0.01
APR	2	0.05	1	0.03	1	0.05
MAY	1	0.02	1	0.03	1	0.05
JUN	2	0.05	0	0.00	0	0.02
JUL	1	0.02	0	0.00	0	0.01
AUG	0	0.00	1	0.03	1	0.02
SEP	1	0.02	4	0.10	1	0.02
OCT	1	0.02	0	0.00	0	0.02
NOV	1	0.02	0	0.00	0	0.02
DEC	0	0.00	0	0.00	1	0.03
<b>ALL</b>	<b>11</b>	<b>0.25</b>	<b>10</b>	<b>0.25</b>	<b>8</b>	<b>0.30</b>

\* Year 1999-2003

^ Incidence as cases/100,000 persons

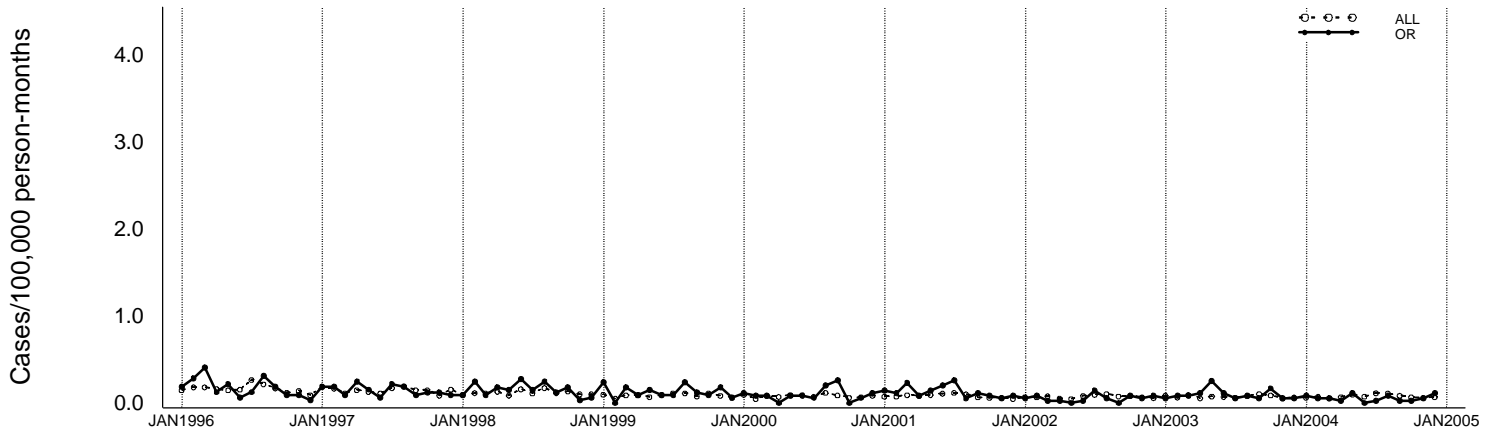
\*Change exceeds 100%. +Percent increase cannot be calculated because 2003 rate is 0

Incidence for 2003 and 2004, by age group and sex

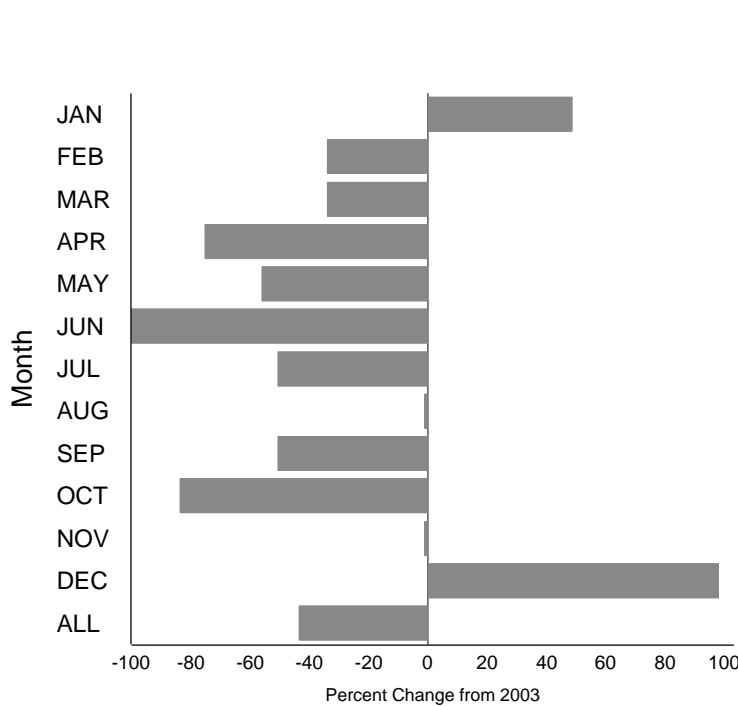


# Figure 12i - *Shigella flexneri* Annual Summary (Oregon)

Incidence for 1996 through 2004, by month



Percent change in incidence between 2003 and 2004, by month



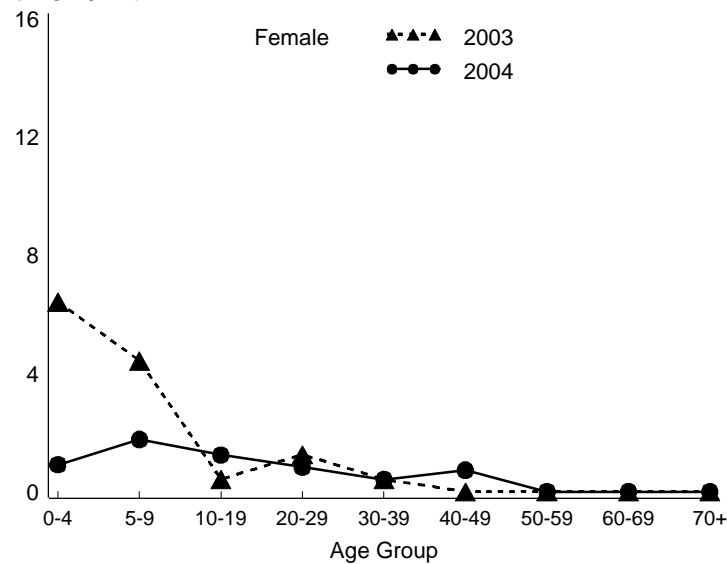
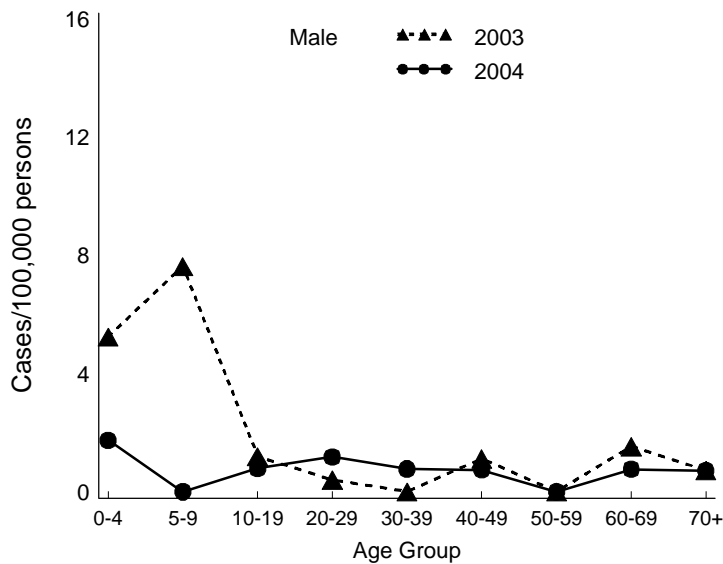
	2004		2003		5 year mean*	
Month	Cases	Rate^	Cases	Rate^	Cases	Rate^
JAN	3	0.08	2	0.06	4	0.12
FEB	2	0.06	3	0.08	3	0.07
MAR	2	0.06	3	0.08	4	0.12
APR	1	0.03	4	0.11	2	0.06
MAY	4	0.11	9	0.25	4	0.13
JUN	0	0.00	4	0.11	4	0.10
JUL	1	0.03	2	0.06	4	0.12
AUG	3	0.08	3	0.08	4	0.13
SEP	1	0.03	2	0.06	4	0.11
OCT	1	0.03	6	0.17	3	0.09
NOV	2	0.06	2	0.06	3	0.08
DEC	4	0.11	2	0.06	3	0.08
<b>ALL</b>	<b>24</b>	<b>0.67</b>	<b>42</b>	<b>1.18</b>	<b>42</b>	<b>1.22</b>

\* Year 1999-2003

^ Incidence as cases/100,000 persons

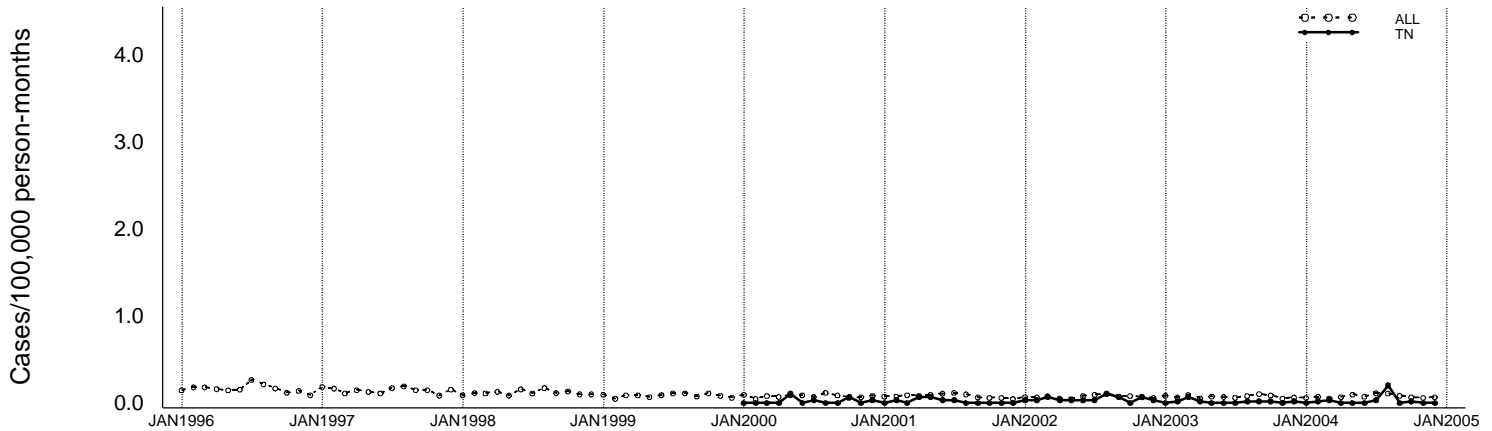
\*Change exceeds 100%. +Percent increase cannot be calculated because 2003 rate is 0

Incidence for 2003 and 2004, by age group and sex

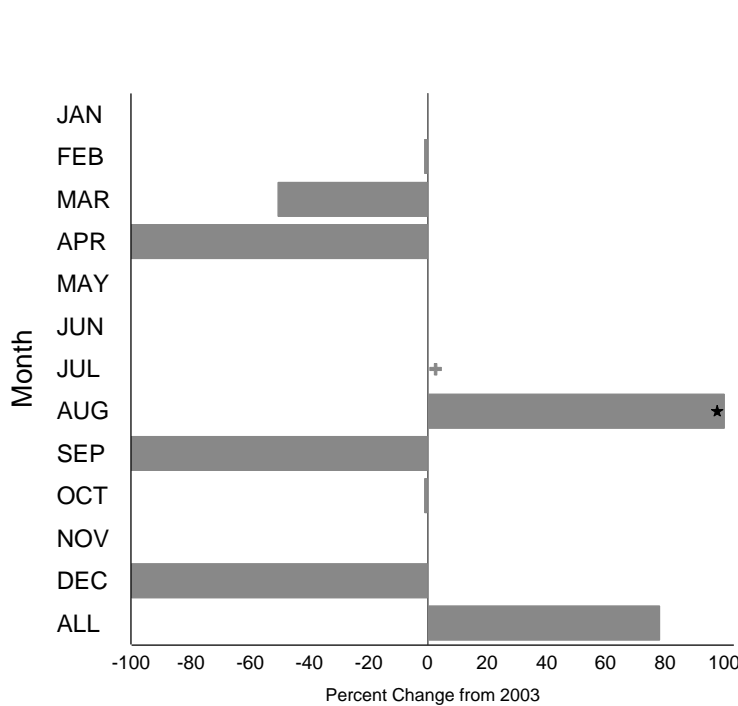


# Figure 12j - *Shigella flexneri* Annual Summary (Tennessee)

Incidence for 1996 through 2004, by month



Percent change in incidence between 2003 and 2004, by month



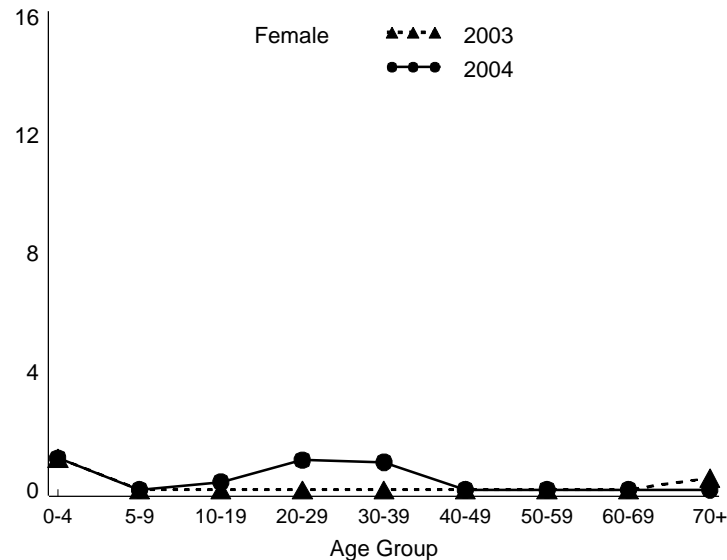
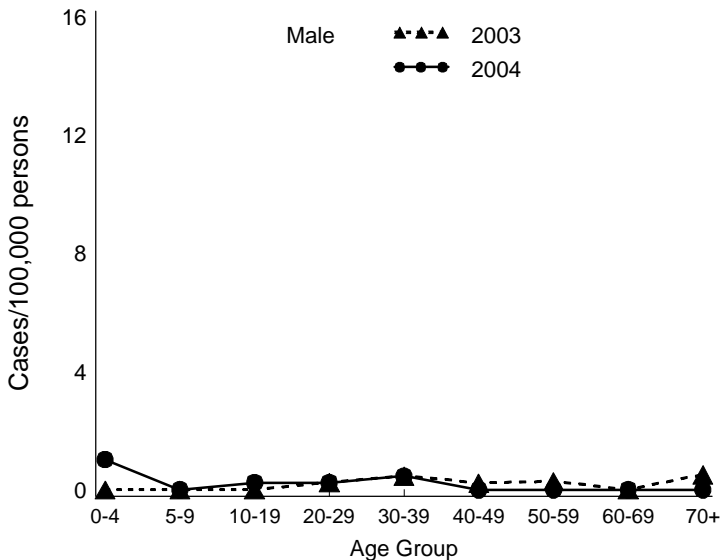
	2004		2003		5 year mean*	
Month	Cases	Rate^	Cases	Rate^	Cases	Rate^
JAN	0	0.00	0	0.00	0	0.01
FEB	1	0.02	1	0.02	1	0.02
MAR	2	0.03	4	0.07	2	0.03
APR	0	0.00	1	0.02	1	0.03
MAY	0	0.00	0	0.00	2	0.05
JUN	0	0.00	0	0.00	1	0.02
JUL	2	0.03	0	0.00	1	0.03
AUG	12	0.20	1	0.02	1	0.03
SEP	0	0.00	1	0.02	1	0.02
OCT	1	0.02	1	0.02	1	0.02
NOV	0	0.00	0	0.00	1	0.02
DEC	0	0.00	1	0.02	1	0.02
<b>ALL</b>	<b>18</b>	<b>0.31</b>	<b>10</b>	<b>0.17</b>	<b>10</b>	<b>0.31</b>

\* Year 2000-2003

^ Incidence as cases/100,000 persons

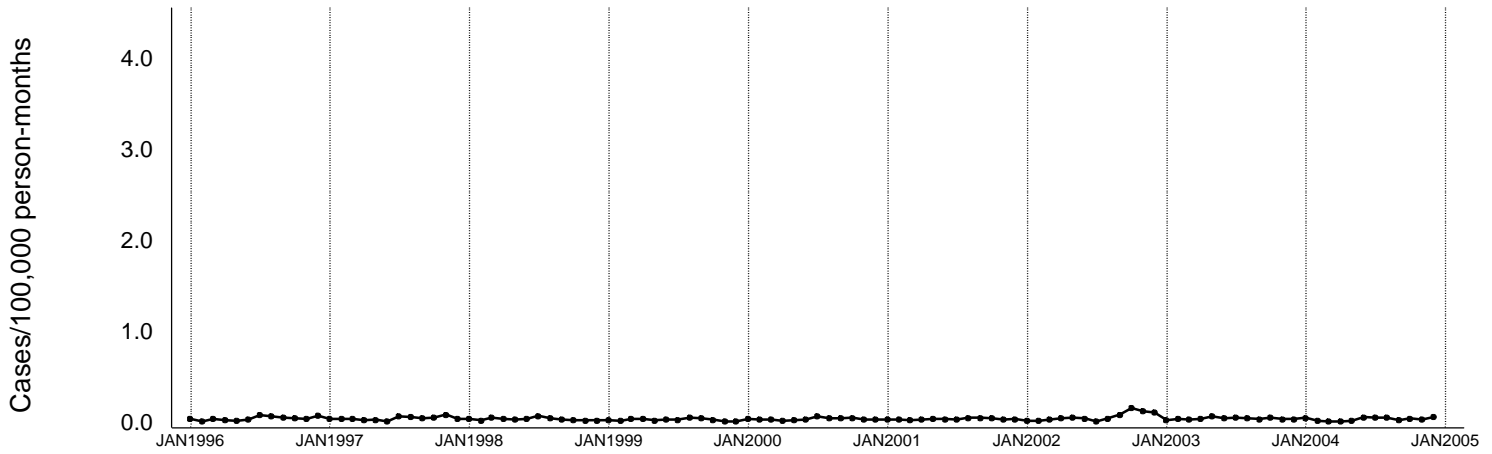
\*Change exceeds 100%. +Percent increase cannot be calculated because 2003 rate is 0

Incidence for 2003 and 2004, by age group and sex

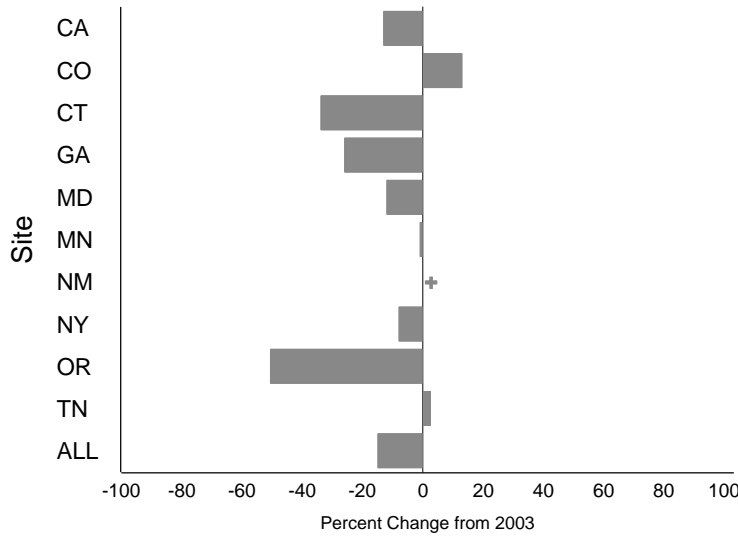


### Figure 13 - *Shigella*, all others Annual Summary (All Sites)

Incidence for 1996 through 2004, by month



Percent change in incidence between 2003 and 2004, by site



Site	2004		2003		5 year mean*	
	Cases	Rate <sup>^</sup>	Cases	Rate <sup>^</sup>	Cases	Rate <sup>^</sup>
CA	33	1.03	38	1.18	33	1.06
CO	8	0.31	7	0.28	9	0.37
CT	2	0.06	3	0.09	2	0.06
GA	73	0.83	97	1.12	94	1.11
MD	8	0.14	9	0.16	11	0.26
MN	5	0.10	5	0.10	8	0.17
NM	9	0.47	0	0.00	0	0.00
NY	2	0.05	2	0.05	3	0.13
OR	2	0.06	4	0.11	6	0.16
TN	59	1.00	57	0.98	29	0.75
<b>ALL</b>	<b>201</b>	<b>0.45</b>	<b>222</b>	<b>0.53</b>	<b>194</b>	<b>0.53</b>

\* Year 1999-2003 except for CO (2001-2003) & TN (2000-2003) & NM (2004)

<sup>^</sup> Incidence as cases/100,000 persons

\*Change exceeds 100%, +Percent increase cannot be calculated because 2003 rate is 0

Incidence for 2003 and 2004, by age group and sex

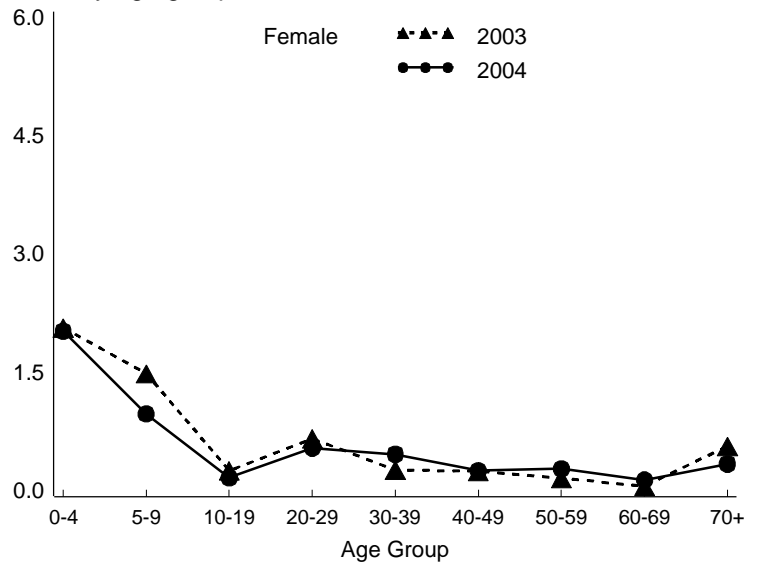
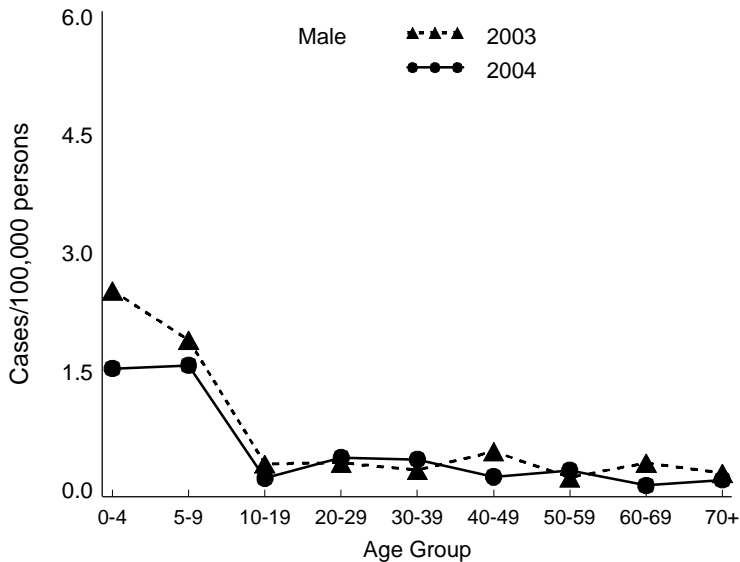
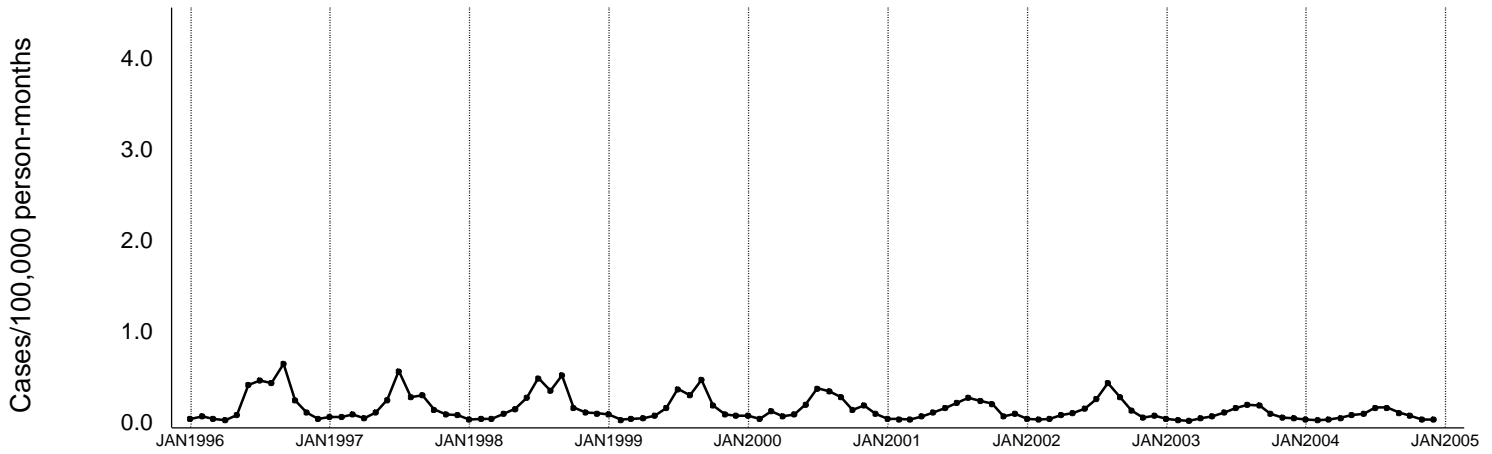
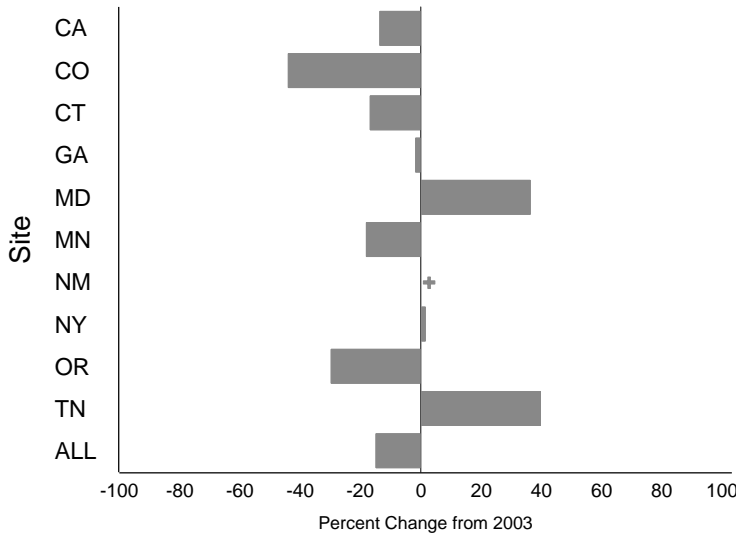


Figure 14 - STEC O157 Annual Summary (All Sites)  
Incidence for 1996 through 2004, by month



Percent change in incidence between 2003 and 2004, by site



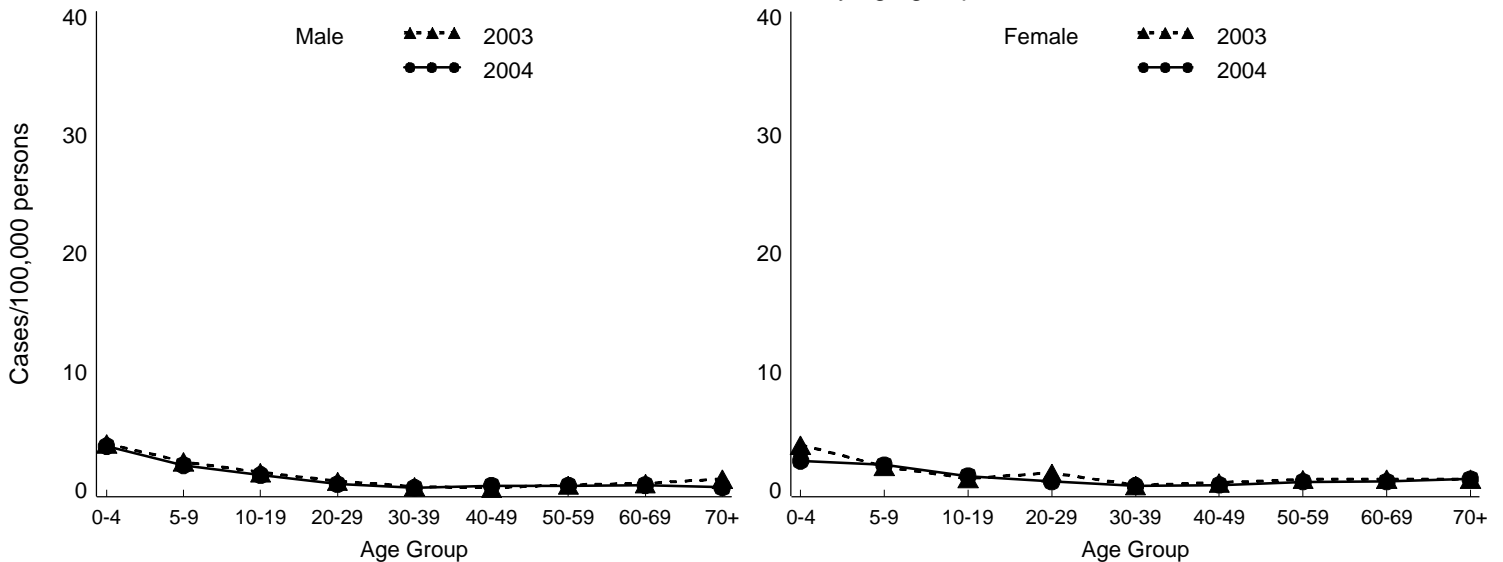
Site	2004		2003		5 year mean*	
	Cases	Rate <sup>^</sup>	Cases	Rate <sup>^</sup>	Cases	Rate <sup>^</sup>
CA	25	0.78	29	0.90	36	1.18
CO	21	0.82	37	1.46	44	1.83
CT	31	0.88	37	1.06	60	1.76
GA	23	0.26	23	0.26	38	0.46
MD	22	0.40	16	0.29	20	0.52
MN	110	2.16	133	2.63	181	3.65
NM	7	0.37	0	0.00	0	0.00
NY	54	1.25	49	1.23	61	2.48
OR	61	1.70	86	2.42	103	2.97
TN	48	0.81	34	0.58	32	0.98
<b>ALL</b>	<b>402</b>	<b>0.90</b>	<b>444</b>	<b>1.06</b>	<b>574</b>	<b>1.66</b>

\* Year 1999-2003 except for CO (2001-2003) & TN (2000-2003) & NM (2004)

<sup>^</sup> Incidence as cases/100,000 persons

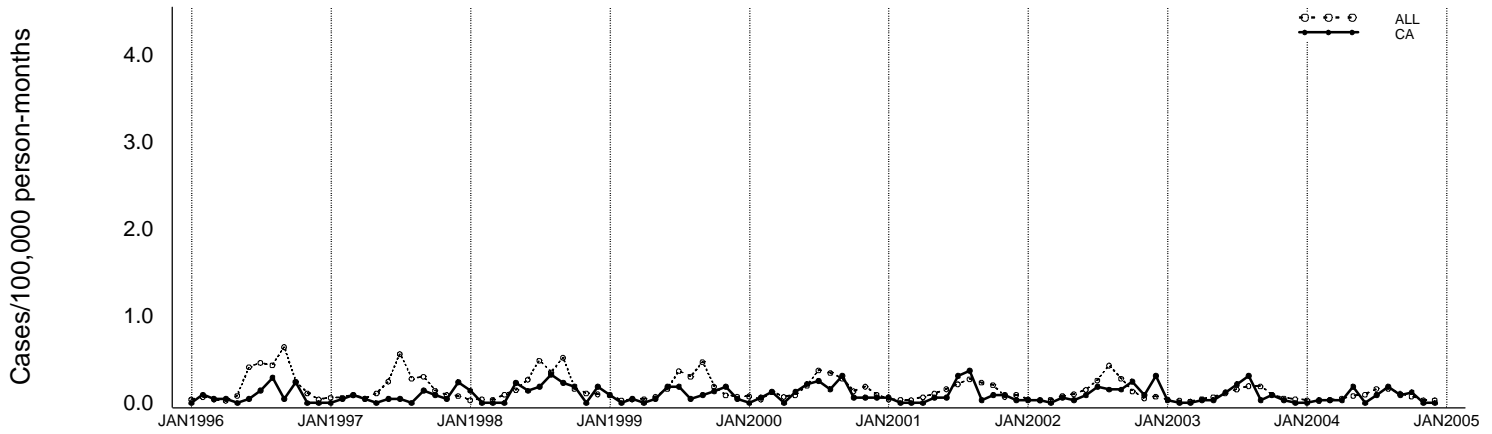
\*Change exceeds 100%, +Percent increase cannot be calculated because 2003 rate is 0

Incidence for 2003 and 2004, by age group and sex

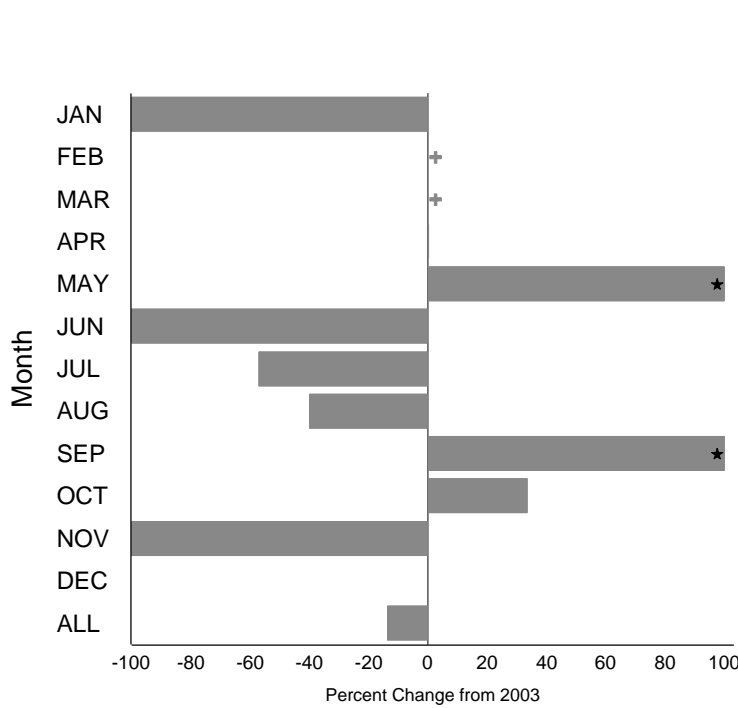


# Figure 14a - STEC O157 Annual Summary (California)

Incidence for 1996 through 2004, by month



Percent change in incidence between 2003 and 2004, by month



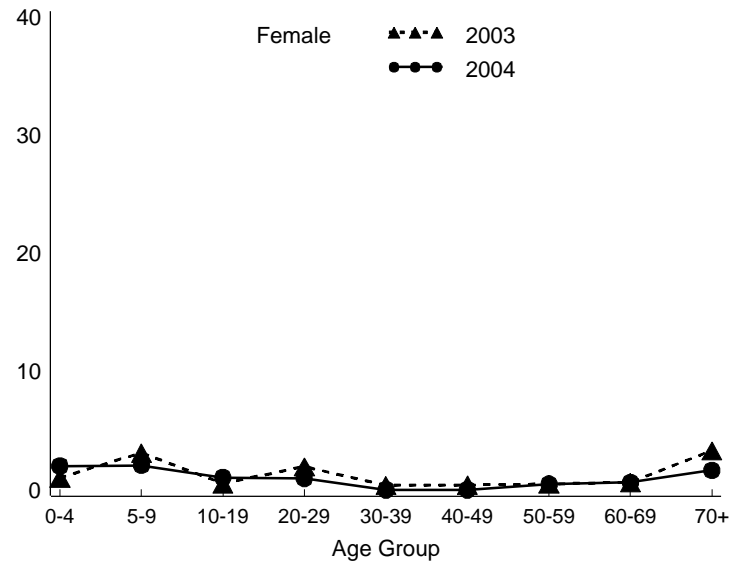
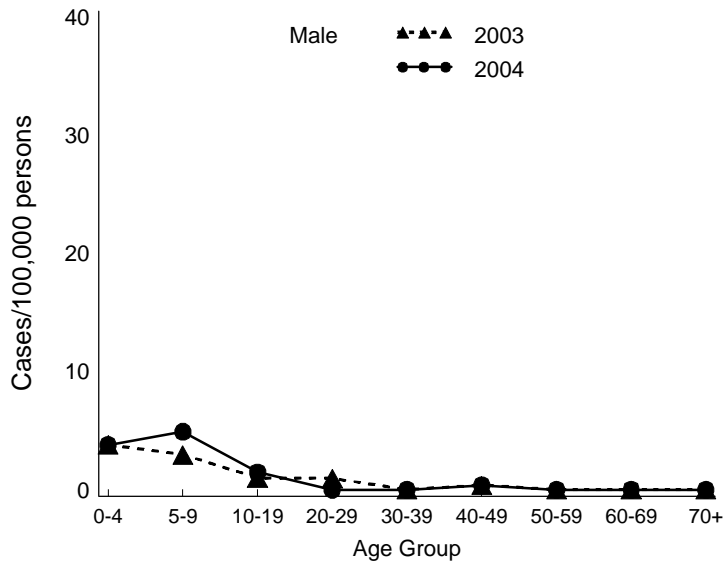
Month	2004		2003		5 year mean*	
	Cases	Rate^	Cases	Rate^	Cases	Rate^
JAN	0	0.00	1	0.03	1	0.04
FEB	1	0.03	0	0.00	1	0.02
MAR	1	0.03	0	0.00	1	0.03
APR	1	0.03	1	0.03	1	0.02
MAY	6	0.19	1	0.03	2	0.06
JUN	0	0.00	4	0.12	4	0.14
JUL	3	0.09	7	0.22	7	0.23
AUG	6	0.19	10	0.31	7	0.21
SEP	3	0.09	1	0.03	4	0.12
OCT	4	0.12	3	0.09	4	0.13
NOV	0	0.00	1	0.03	3	0.09
DEC	0	0.00	0	0.00	3	0.09
<b>ALL</b>	<b>25</b>	<b>0.78</b>	<b>29</b>	<b>0.90</b>	<b>36</b>	<b>1.18</b>

\* Year 1999-2003

^ Incidence as cases/100,000 persons

\*Change exceeds 100%. +Percent increase cannot be calculated because 2003 rate is 0

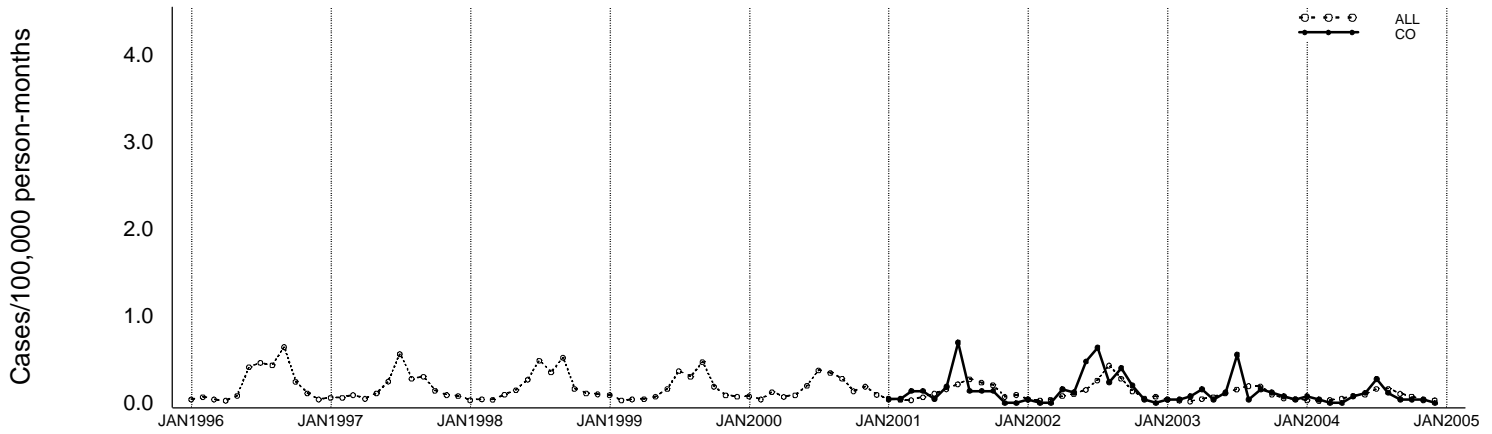
Incidence for 2003 and 2004, by age group and sex



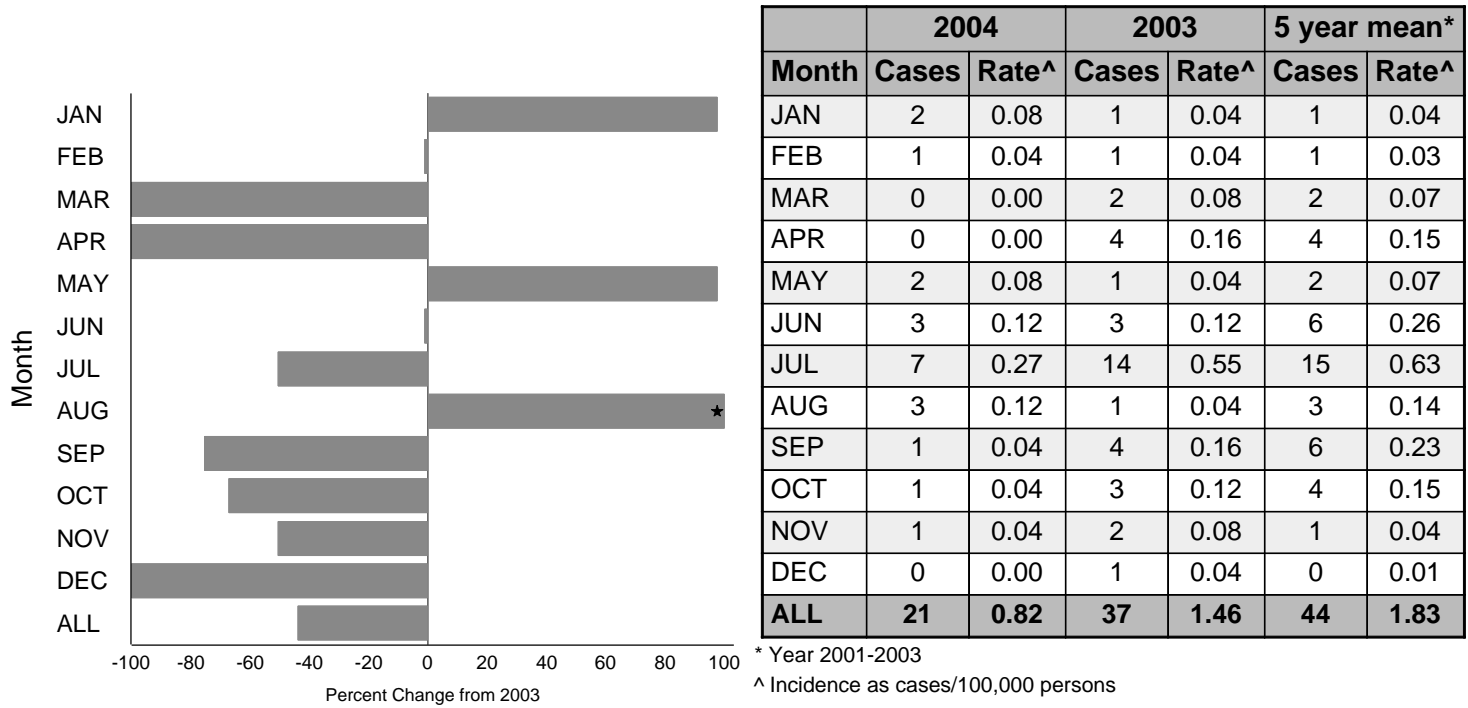


# Figure 14b - STEC O157 Annual Summary (Colorado)

Incidence for 1996 through 2004, by month

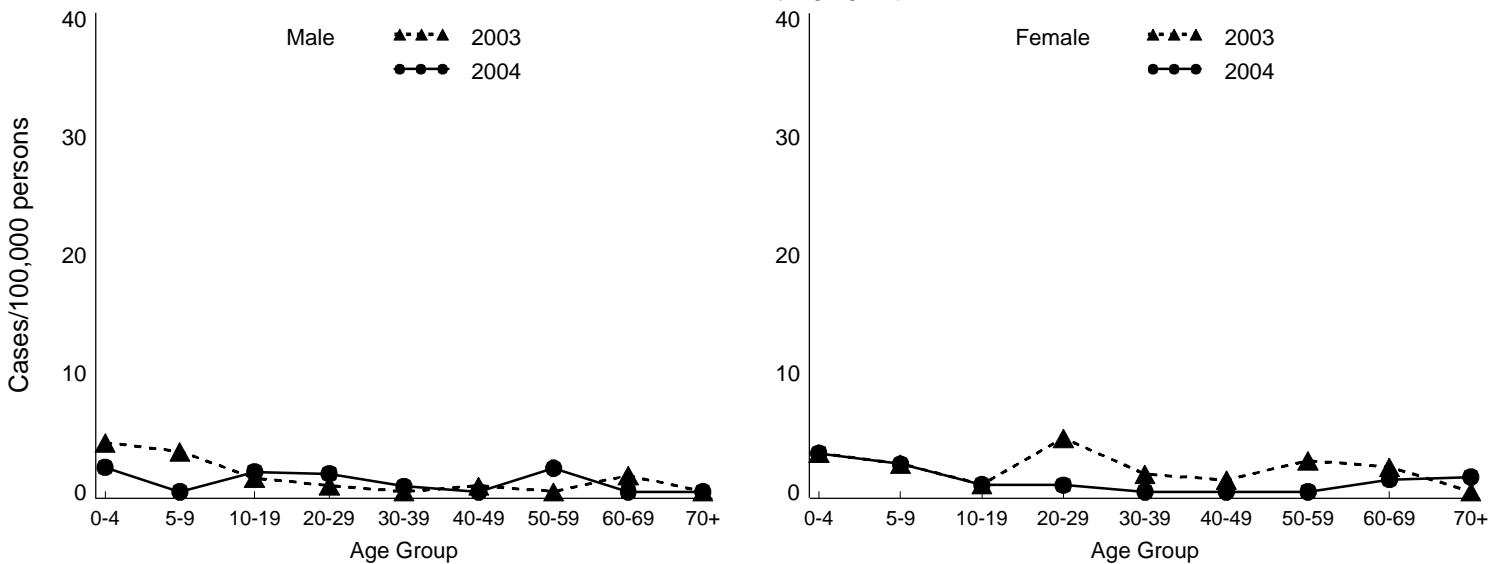


Percent change in incidence between 2003 and 2004, by month



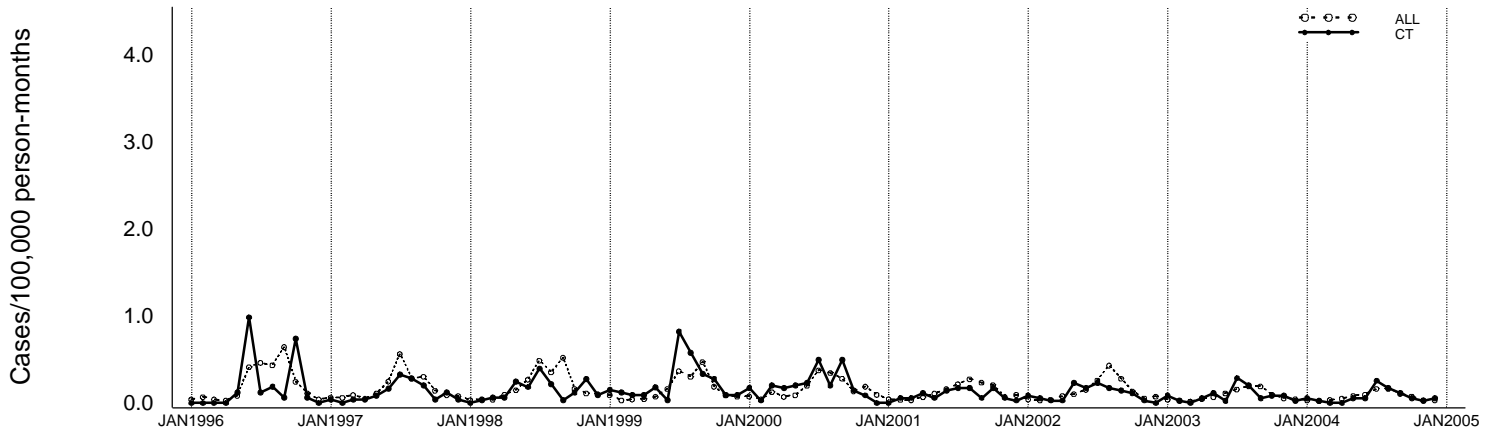
\*Change exceeds 100%. +Percent increase cannot be calculated because 2003 rate is 0

Incidence for 2003 and 2004, by age group and sex

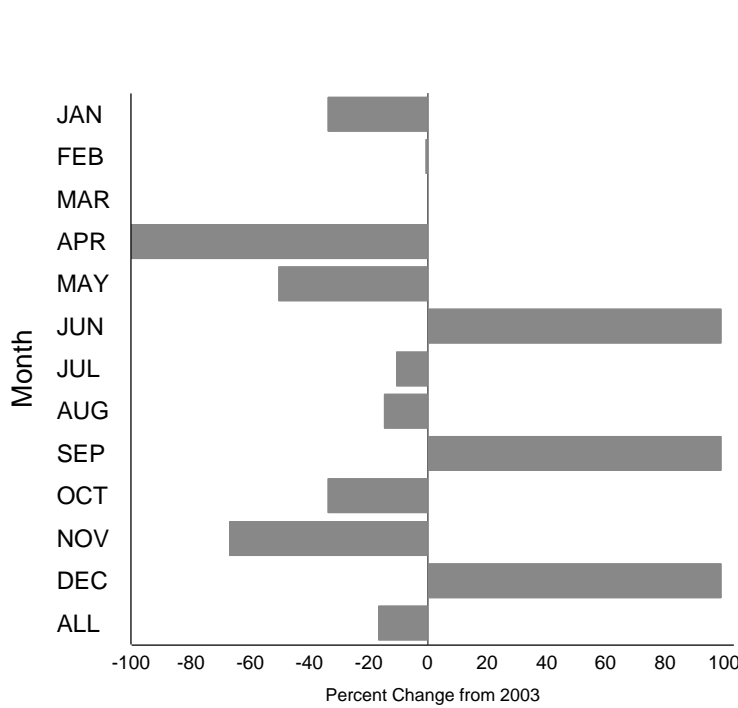


# Figure 14c - STEC O157 Annual Summary (Connecticut)

Incidence for 1996 through 2004, by month



Percent change in incidence between 2003 and 2004, by month



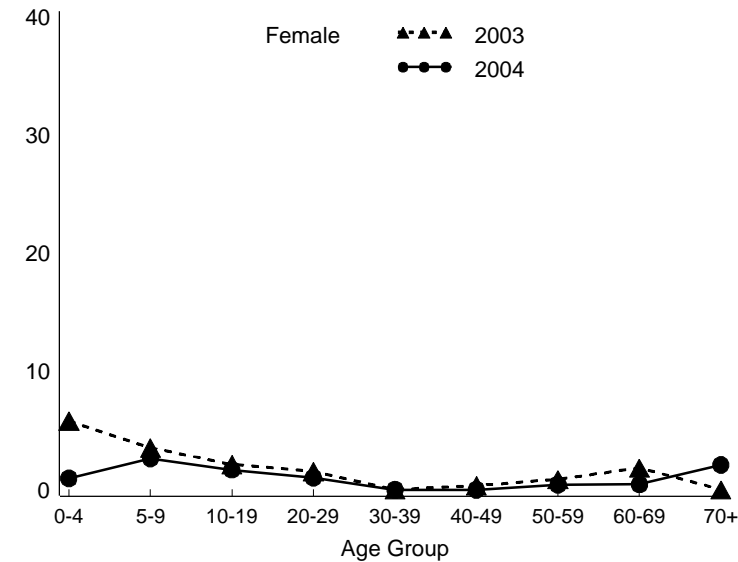
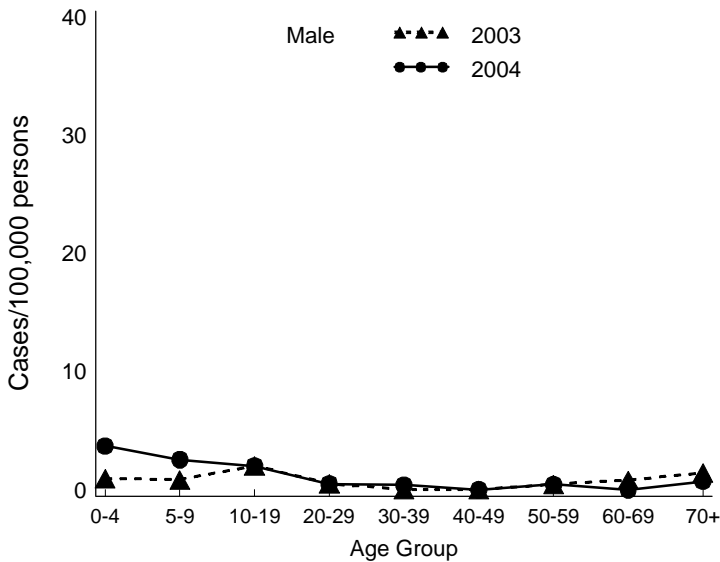
Month	2004		2003		5 year mean*	
	Cases	Rate^	Cases	Rate^	Cases	Rate^
JAN	2	0.06	3	0.09	3	0.10
FEB	1	0.03	1	0.03	2	0.06
MAR	0	0.00	0	0.00	3	0.08
APR	0	0.00	2	0.06	3	0.09
MAY	2	0.06	4	0.11	5	0.16
JUN	2	0.06	1	0.03	4	0.12
JUL	9	0.26	10	0.29	14	0.40
AUG	6	0.17	7	0.20	9	0.27
SEP	4	0.11	2	0.06	7	0.22
OCT	2	0.06	3	0.09	5	0.16
NOV	1	0.03	3	0.09	2	0.07
DEC	2	0.06	1	0.03	1	0.03
<b>ALL</b>	<b>31</b>	<b>0.88</b>	<b>37</b>	<b>1.06</b>	<b>60</b>	<b>1.76</b>

\* Year 1999-2003

^ Incidence as cases/100,000 persons

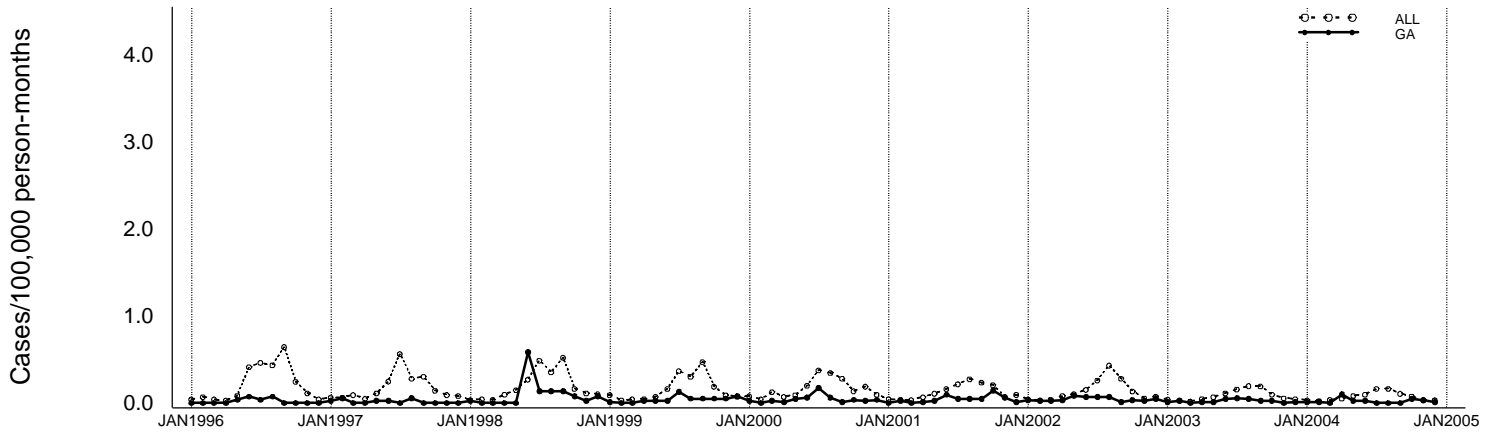
\*Change exceeds 100%. +Percent increase cannot be calculated because 2003 rate is 0

Incidence for 2003 and 2004, by age group and sex

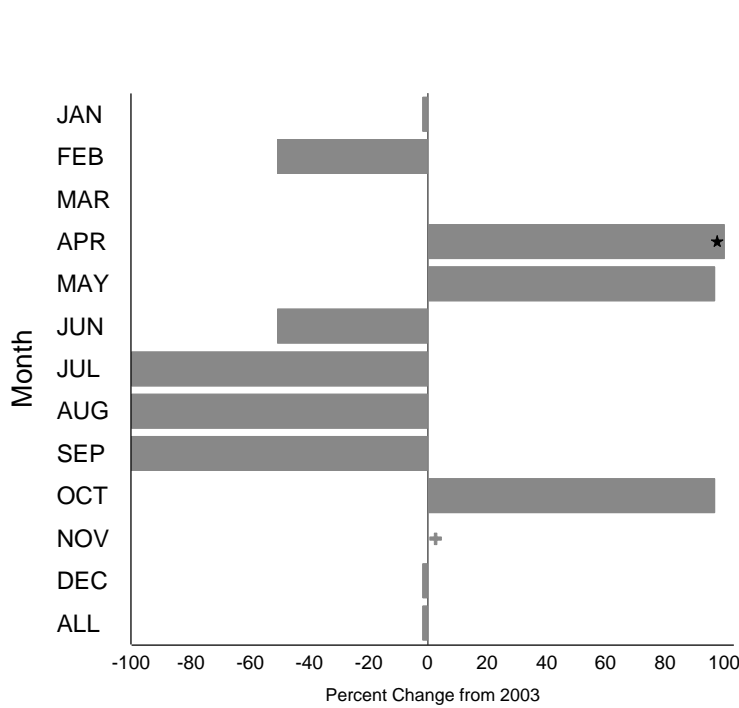


# Figure 14d - STEC O157 Annual Summary (Georgia)

Incidence for 1996 through 2004, by month



Percent change in incidence between 2003 and 2004, by month



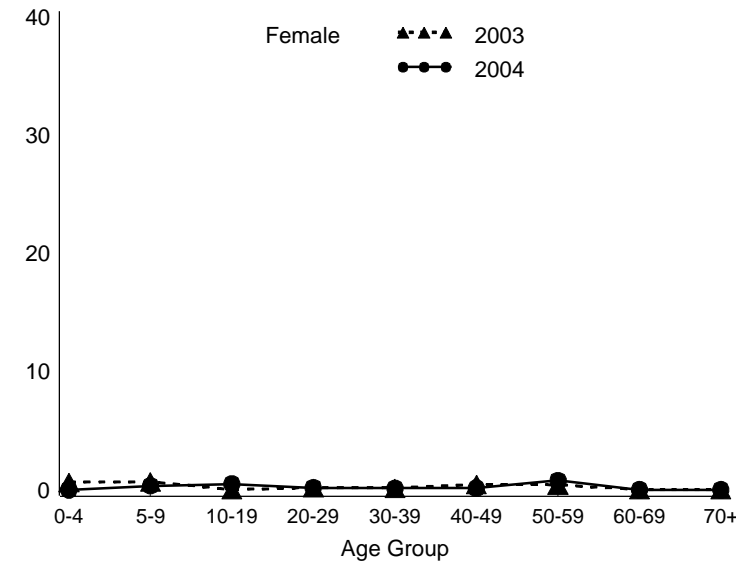
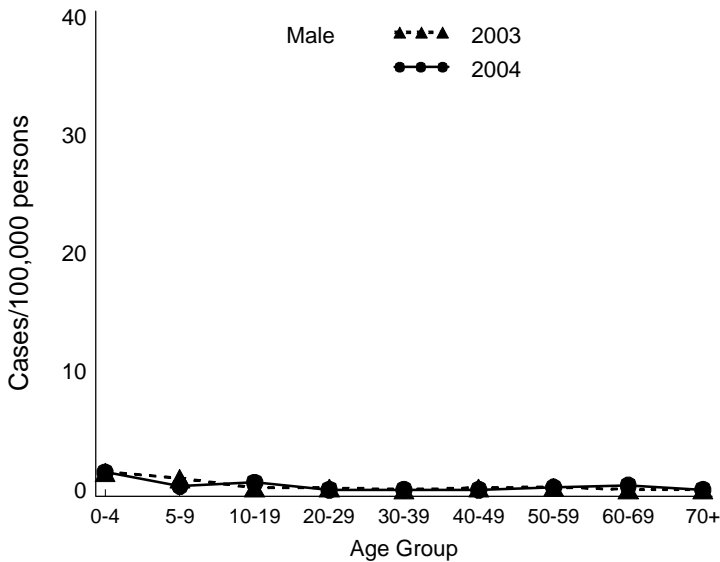
Month	2004		2003		5 year mean*	
	Cases	Rate^	Cases	Rate^	Cases	Rate^
JAN	1	0.01	1	0.01	1	0.02
FEB	1	0.01	2	0.02	1	0.01
MAR	0	0.00	0	0.00	1	0.01
APR	9	0.10	1	0.01	2	0.02
MAY	2	0.02	1	0.01	3	0.04
JUN	2	0.02	4	0.05	5	0.06
JUL	0	0.00	5	0.06	8	0.09
AUG	0	0.00	4	0.05	5	0.06
SEP	0	0.00	2	0.02	2	0.03
OCT	4	0.05	2	0.02	5	0.06
NOV	3	0.03	0	0.00	3	0.03
DEC	1	0.01	1	0.01	3	0.04
<b>ALL</b>	<b>23</b>	<b>0.26</b>	<b>23</b>	<b>0.26</b>	<b>38</b>	<b>0.46</b>

\* Year 1999-2003

^ Incidence as cases/100,000 persons

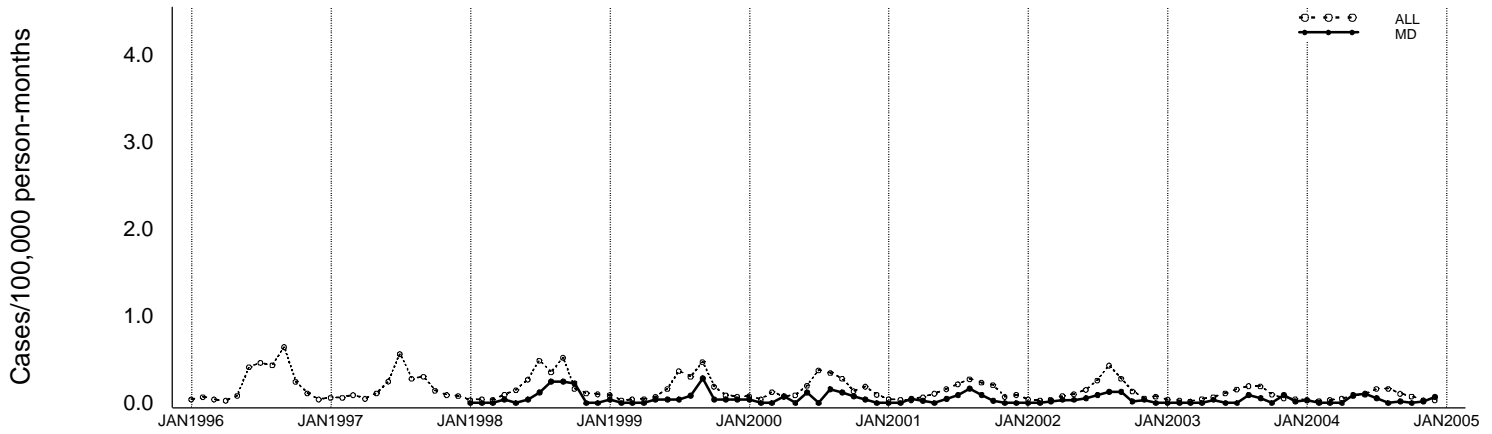
\*Change exceeds 100%. +Percent increase cannot be calculated because 2003 rate is 0

Incidence for 2003 and 2004, by age group and sex

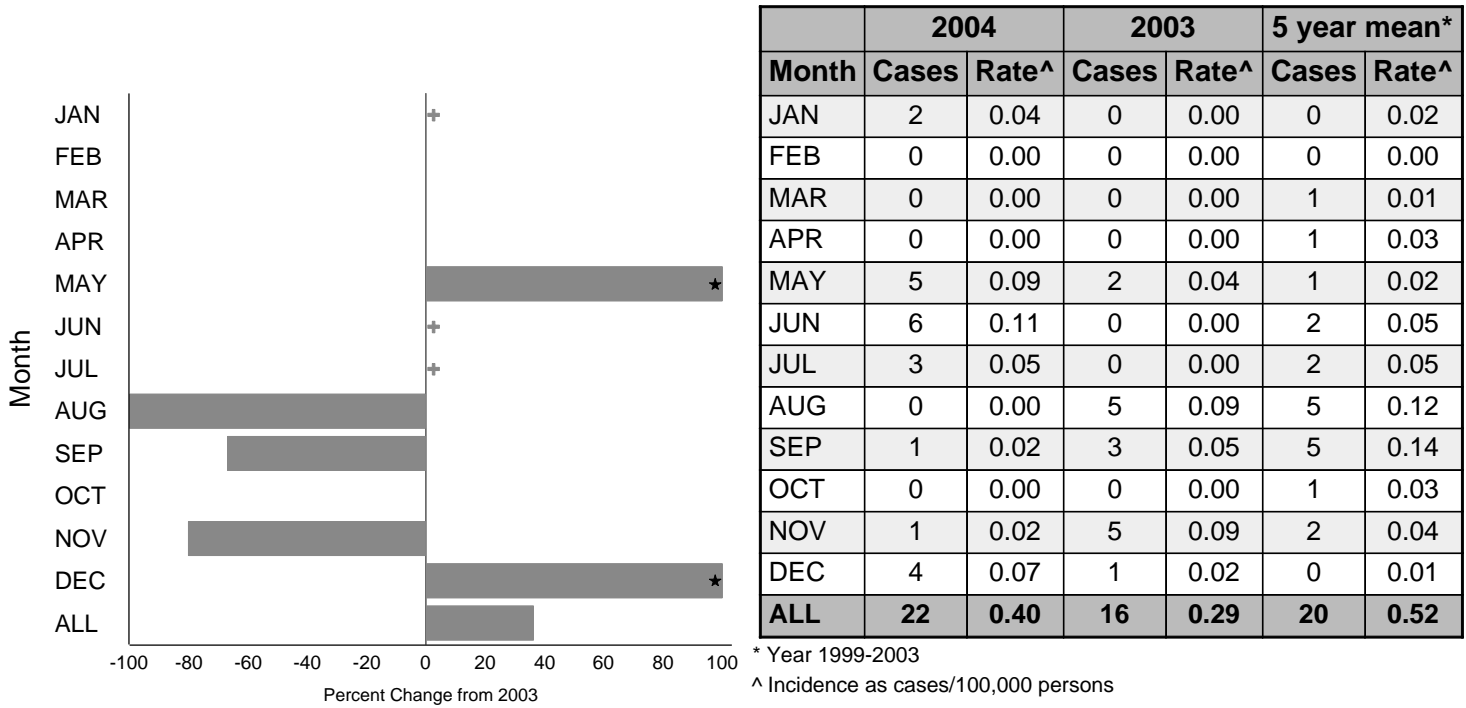


# Figure 14e - STEC O157 Annual Summary (Maryland)

Incidence for 1996 through 2004, by month

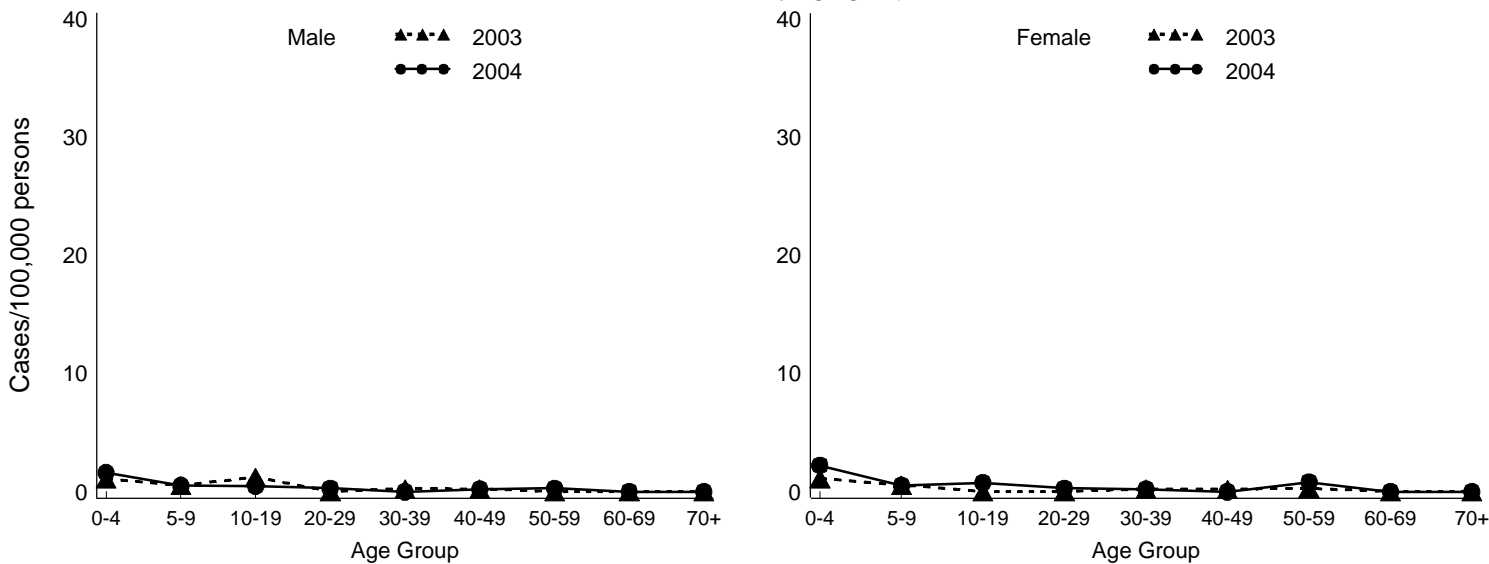


Percent change in incidence between 2003 and 2004, by month



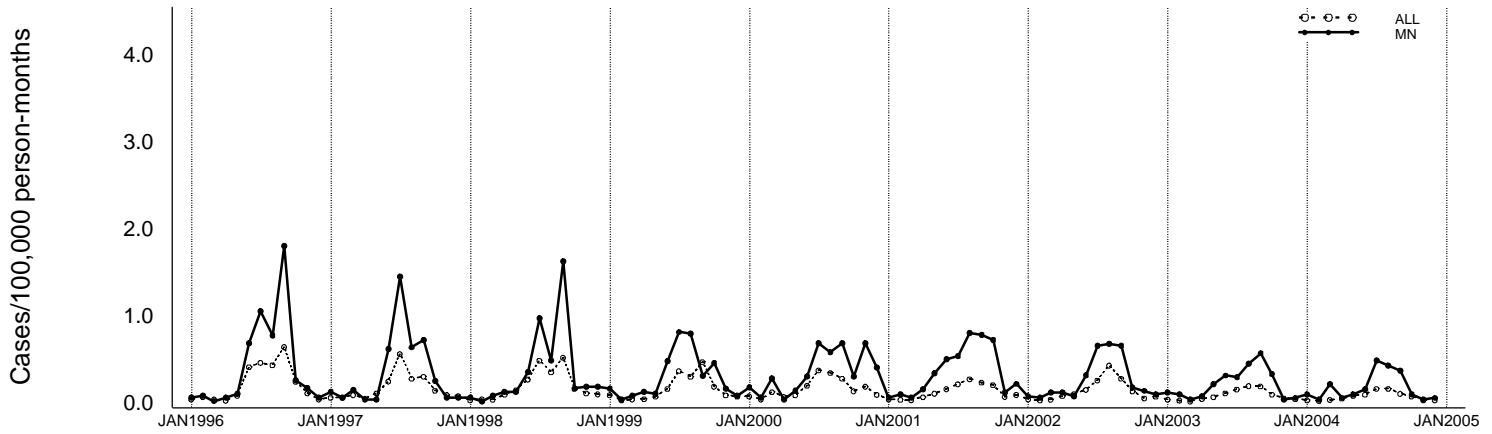
\*Change exceeds 100%. +Percent increase cannot be calculated because 2003 rate is 0

Incidence for 2003 and 2004, by age group and sex

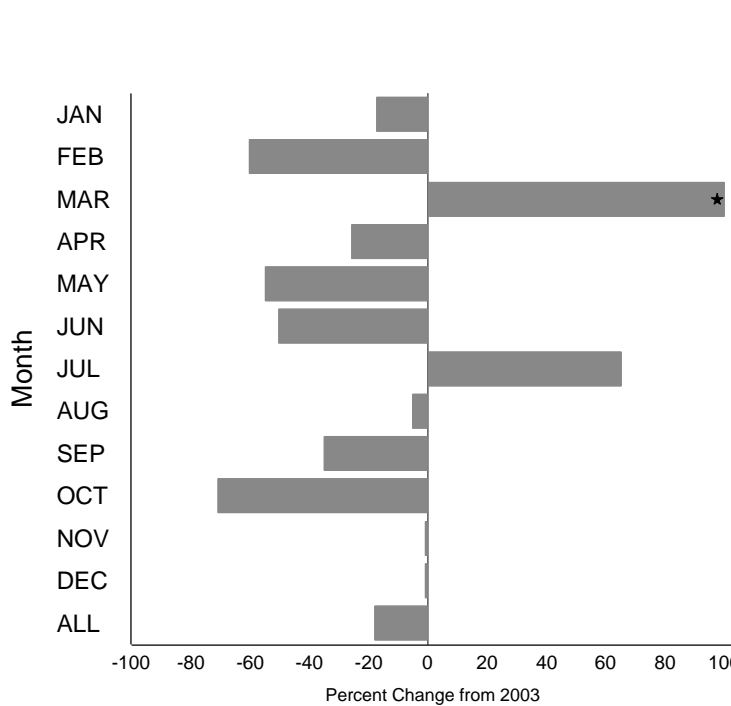


# Figure 14f - STEC O157 Annual Summary (Minnesota)

Incidence for 1996 through 2004, by month



Percent change in incidence between 2003 and 2004, by month



	2004		2003		5 year mean*	
Month	Cases	Rate^	Cases	Rate^	Cases	Rate^
JAN	5	0.10	6	0.12	6	0.12
FEB	2	0.04	5	0.10	4	0.07
MAR	11	0.22	2	0.04	6	0.12
APR	3	0.06	4	0.08	5	0.11
MAY	5	0.10	11	0.22	9	0.18
JUN	8	0.16	16	0.32	19	0.38
JUL	25	0.49	15	0.30	30	0.60
AUG	22	0.43	23	0.45	33	0.66
SEP	19	0.37	29	0.57	30	0.60
OCT	5	0.10	17	0.34	20	0.40
NOV	2	0.04	2	0.04	11	0.23
DEC	3	0.06	3	0.06	9	0.17
<b>ALL</b>	<b>110</b>	<b>2.16</b>	<b>133</b>	<b>2.63</b>	<b>181</b>	<b>3.65</b>

\* Year 1999-2003

^ Incidence as cases/100,000 persons

\*Change exceeds 100%. +Percent increase cannot be calculated because 2003 rate is 0

Incidence for 2003 and 2004, by age group and sex

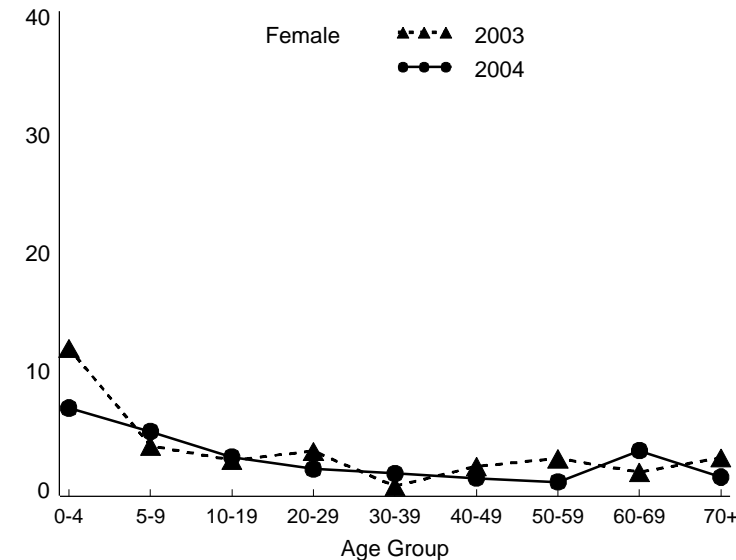
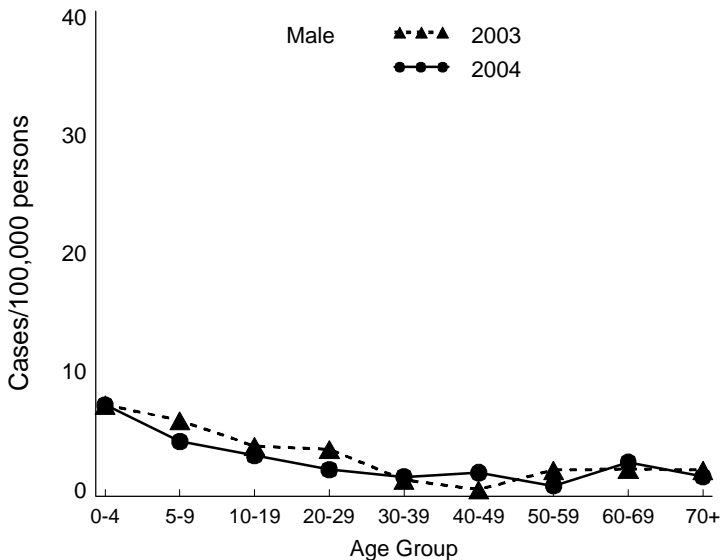
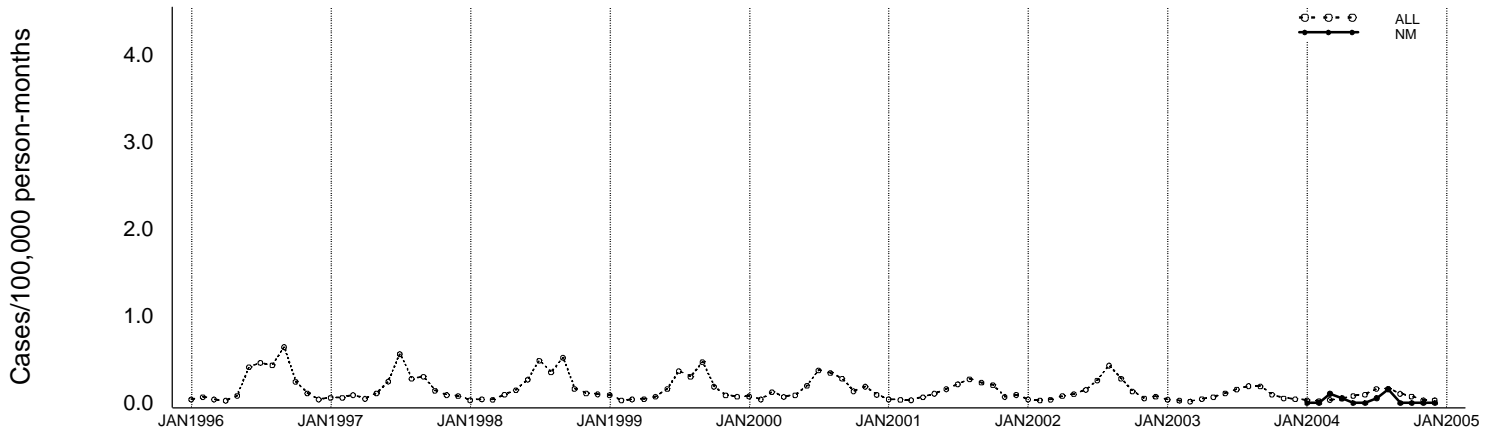
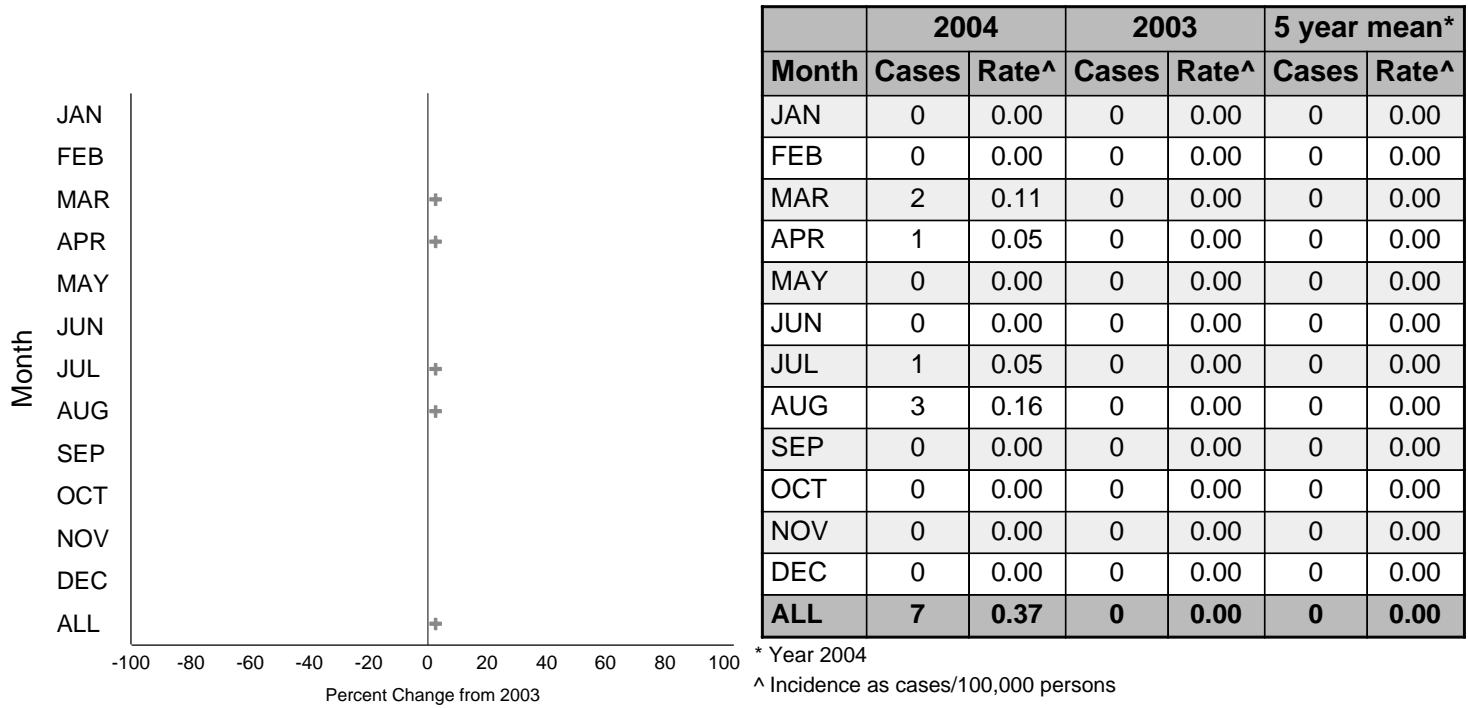


Figure 14g - STEC O157 Annual Summary (New Mexico)  
Incidence for 1996 through 2004, by month

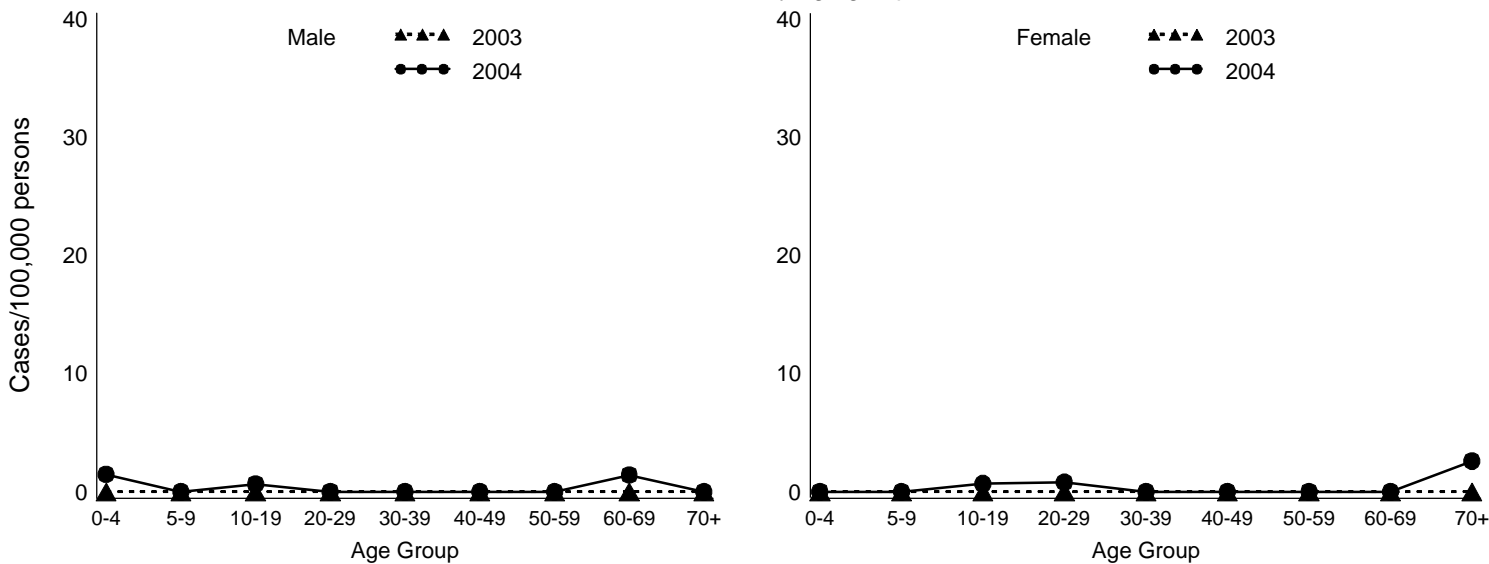


Percent change in incidence between 2003 and 2004, by month



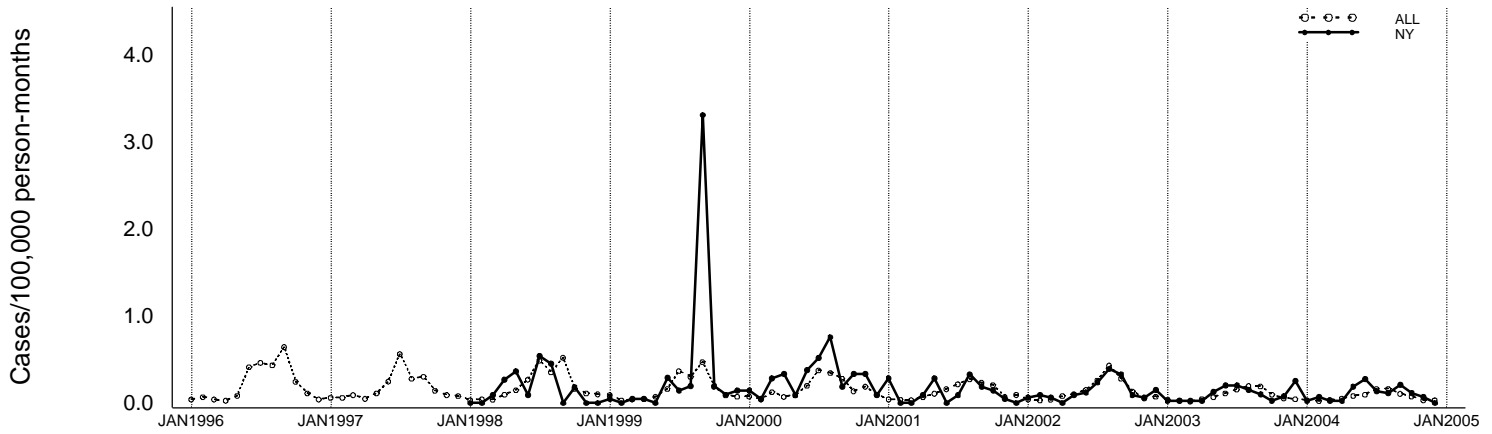
\*Change exceeds 100%. +Percent increase cannot be calculated because 2003 rate is 0

Incidence for 2003 and 2004, by age group and sex

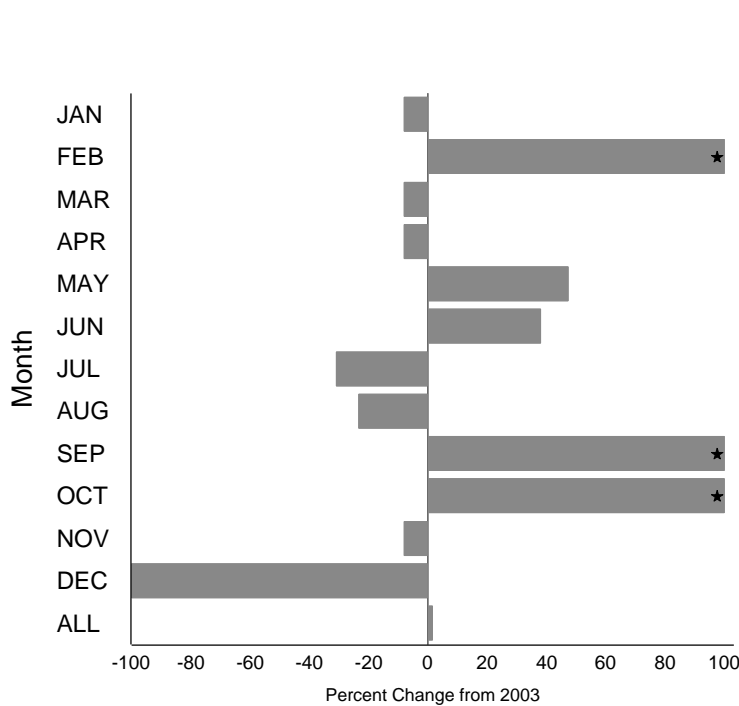


# Figure 14h - STEC O157 Annual Summary (New York)

Incidence for 1996 through 2004, by month



Percent change in incidence between 2003 and 2004, by month



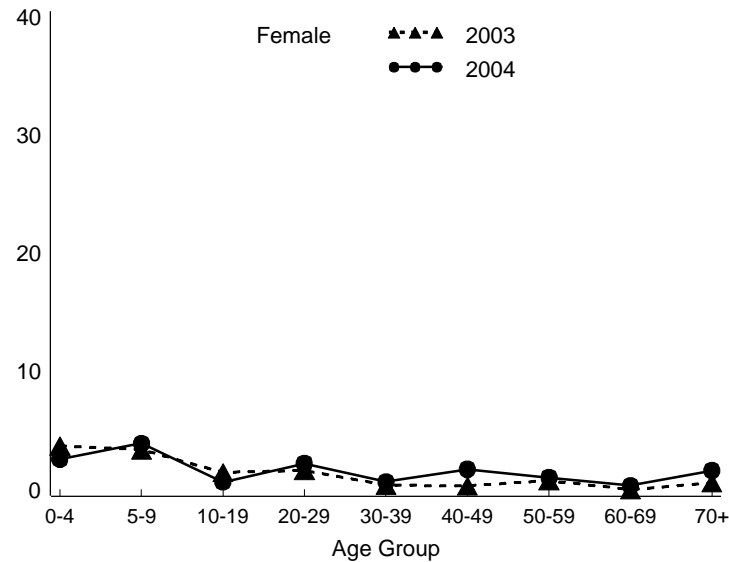
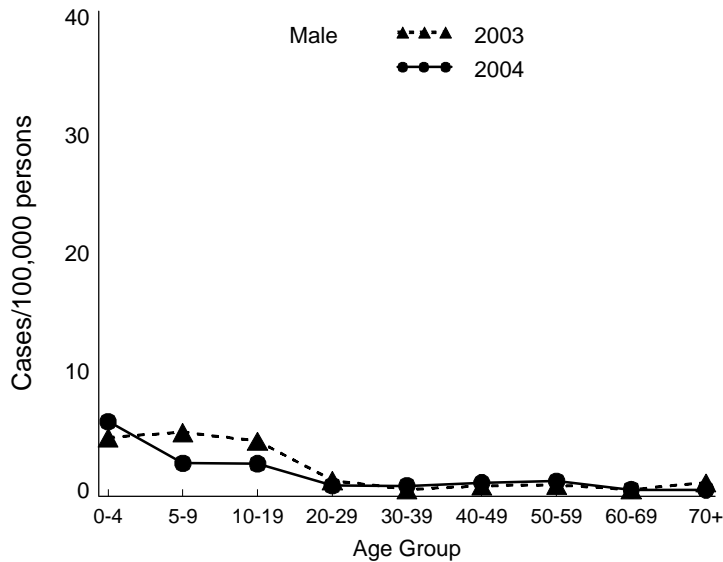
Month	2004		2003		5 year mean*	
	Cases	Rate^	Cases	Rate^	Cases	Rate^
JAN	1	0.02	1	0.03	3	0.11
FEB	3	0.07	1	0.03	1	0.03
MAR	1	0.02	1	0.03	2	0.08
APR	1	0.02	1	0.03	2	0.10
MAY	8	0.19	5	0.13	3	0.12
JUN	12	0.28	8	0.20	5	0.20
JUL	6	0.14	8	0.20	6	0.24
AUG	5	0.12	6	0.15	9	0.36
SEP	9	0.21	4	0.10	18	0.82
OCT	5	0.12	1	0.03	4	0.16
NOV	3	0.07	3	0.08	3	0.12
DEC	0	0.00	10	0.25	4	0.13
<b>ALL</b>	<b>54</b>	<b>1.25</b>	<b>49</b>	<b>1.23</b>	<b>61</b>	<b>2.48</b>

\* Year 1999-2003

^ Incidence as cases/100,000 persons

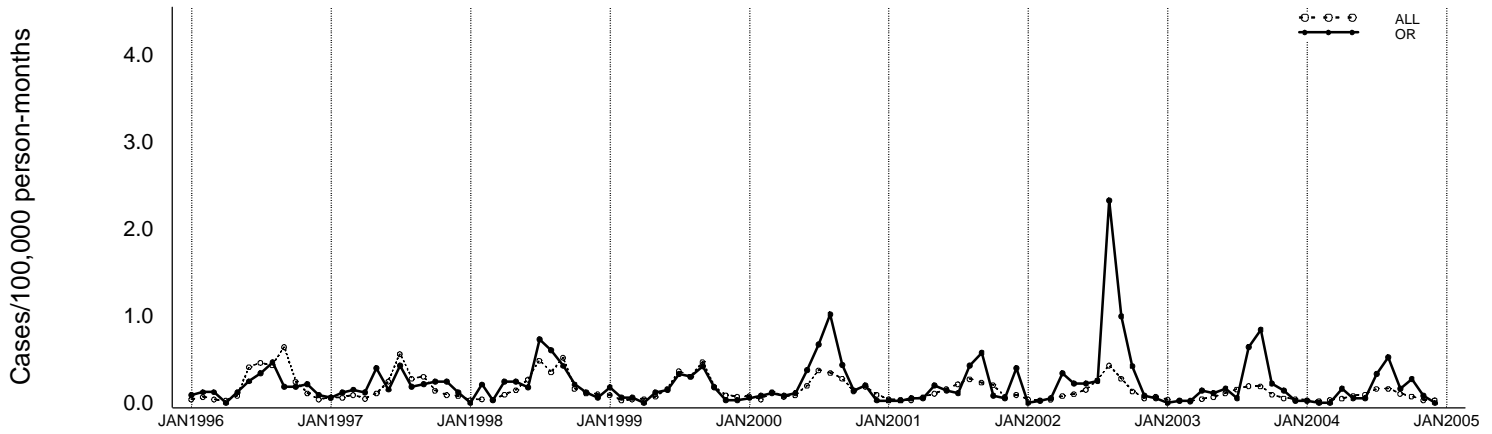
\*Change exceeds 100%. +Percent increase cannot be calculated because 2003 rate is 0

Incidence for 2003 and 2004, by age group and sex

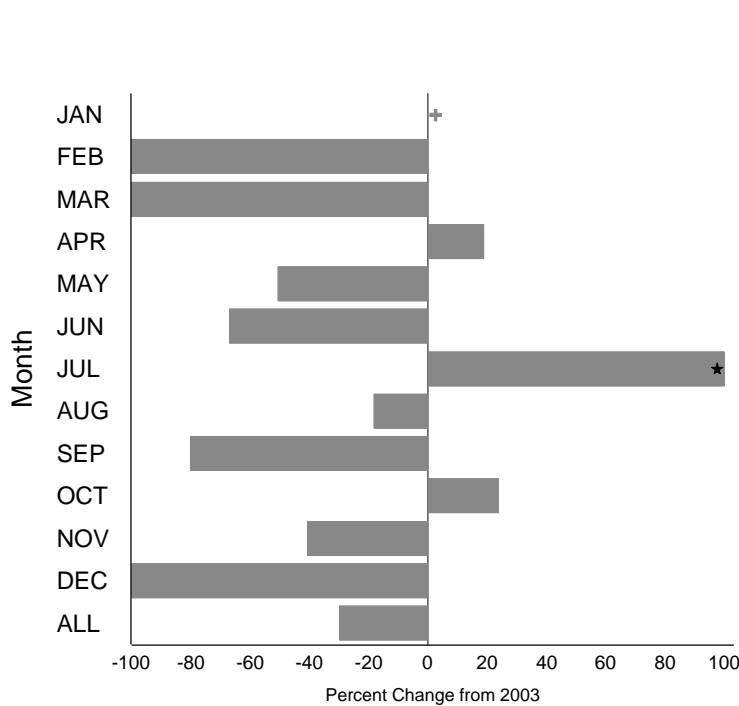


# Figure 14i - STEC O157 Annual Summary (Oregon)

Incidence for 1996 through 2004, by month



Percent change in incidence between 2003 and 2004, by month



	2004		2003		5 year mean*	
Month	Cases	Rate^	Cases	Rate^	Cases	Rate^
JAN	1	0.03	0	0.00	2	0.05
FEB	0	0.00	1	0.03	2	0.05
MAR	0	0.00	1	0.03	2	0.06
APR	6	0.17	5	0.14	4	0.13
MAY	2	0.06	4	0.11	5	0.16
JUN	2	0.06	6	0.17	7	0.21
JUL	12	0.33	2	0.06	10	0.29
AUG	19	0.53	23	0.65	33	0.95
SEP	6	0.17	30	0.84	23	0.65
OCT	10	0.28	8	0.22	7	0.21
NOV	3	0.08	5	0.14	4	0.10
DEC	0	0.00	1	0.03	4	0.11
<b>ALL</b>	<b>61</b>	<b>1.70</b>	<b>86</b>	<b>2.42</b>	<b>103</b>	<b>2.97</b>

\* Year 1999-2003

^ Incidence as cases/100,000 persons

\*Change exceeds 100%. +Percent increase cannot be calculated because 2003 rate is 0

Incidence for 2003 and 2004, by age group and sex

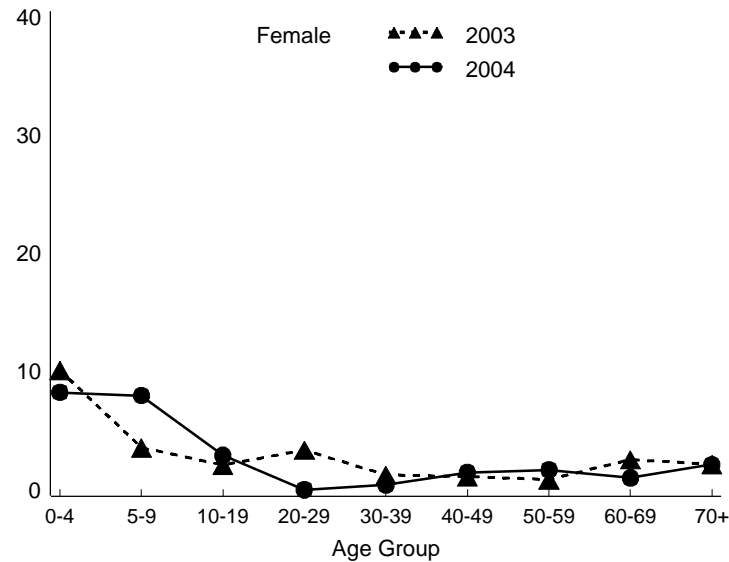
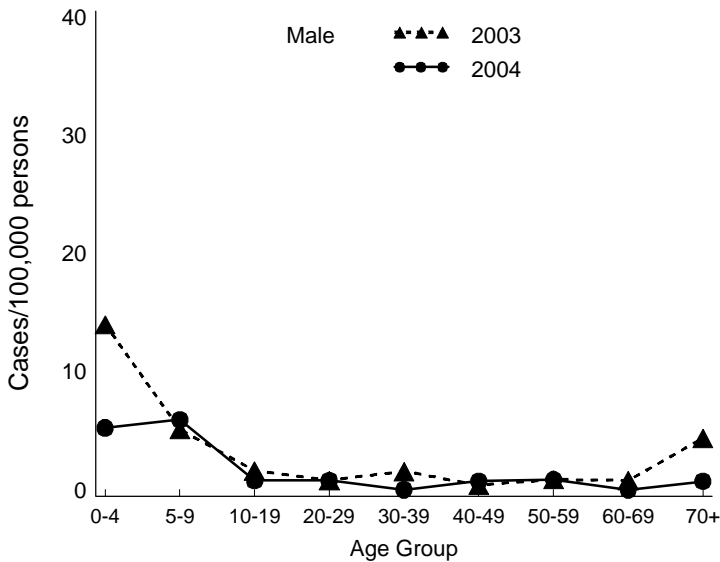
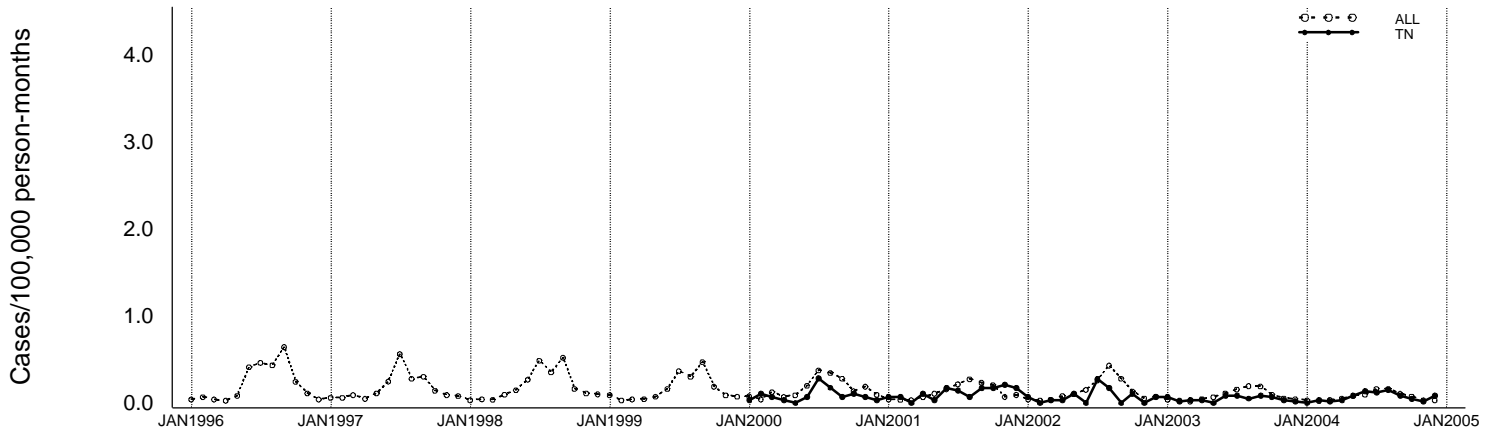
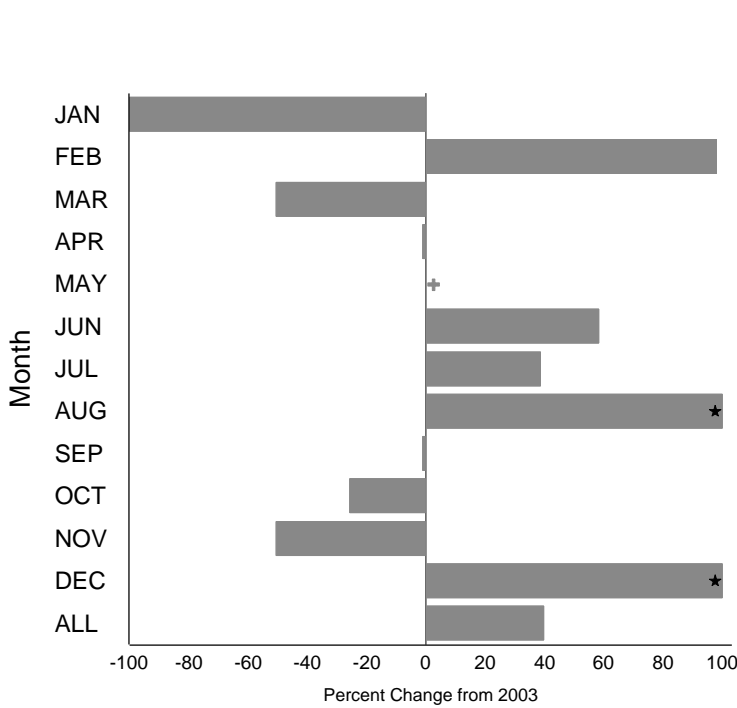




Figure 14j - STEC O157 Annual Summary (Tennessee)  
Incidence for 1996 through 2004, by month



Percent change in incidence between 2003 and 2004, by month



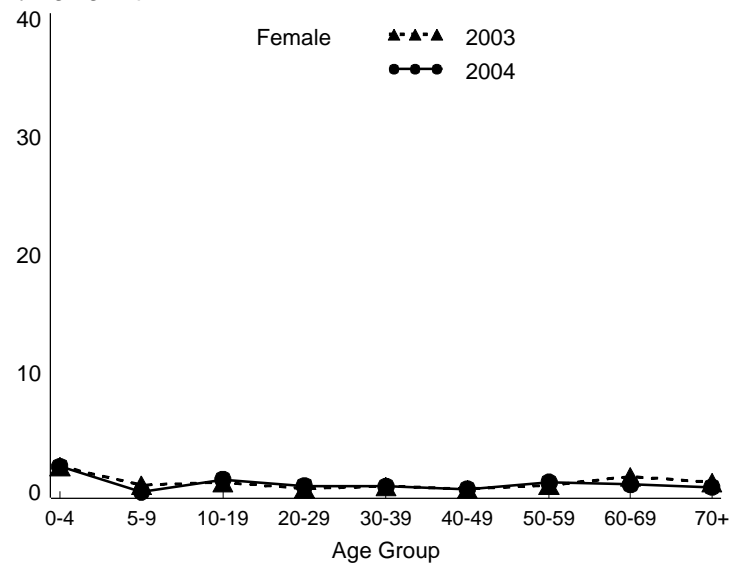
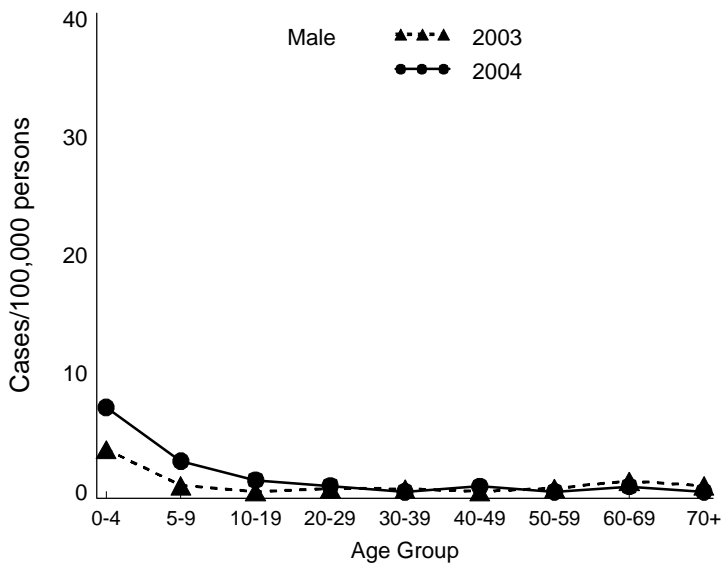
	2004		2003		5 year mean*	
Month	Cases	Rate^	Cases	Rate^	Cases	Rate^
JAN	0	0.00	4	0.07	2	0.06
FEB	2	0.03	1	0.02	2	0.05
MAR	1	0.02	2	0.03	1	0.03
APR	2	0.03	2	0.03	2	0.05
MAY	5	0.08	0	0.00	1	0.03
JUN	8	0.14	5	0.09	3	0.08
JUL	7	0.12	5	0.09	6	0.20
AUG	9	0.15	3	0.05	4	0.12
SEP	5	0.08	5	0.09	3	0.08
OCT	3	0.05	4	0.07	4	0.11
NOV	1	0.02	2	0.03	3	0.08
DEC	5	0.08	1	0.02	2	0.07
<b>ALL</b>	<b>48</b>	<b>0.81</b>	<b>34</b>	<b>0.58</b>	<b>32</b>	<b>0.98</b>

\* Year 2000-2003

^ Incidence as cases/100,000 persons

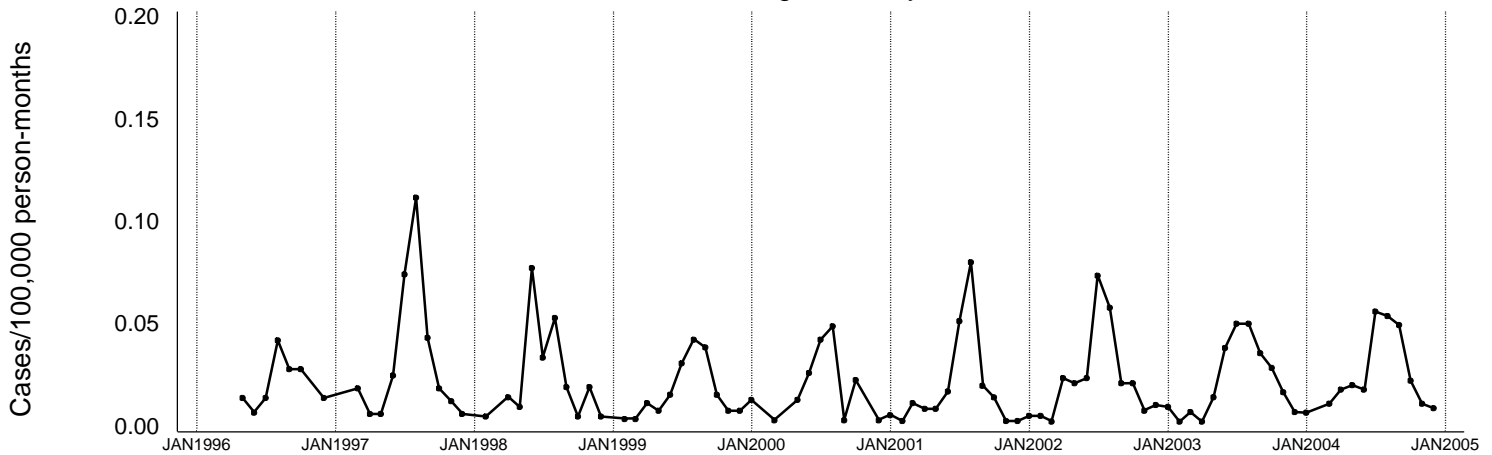
\*Change exceeds 100%. +Percent increase cannot be calculated because 2003 rate is 0

Incidence for 2003 and 2004, by age group and sex

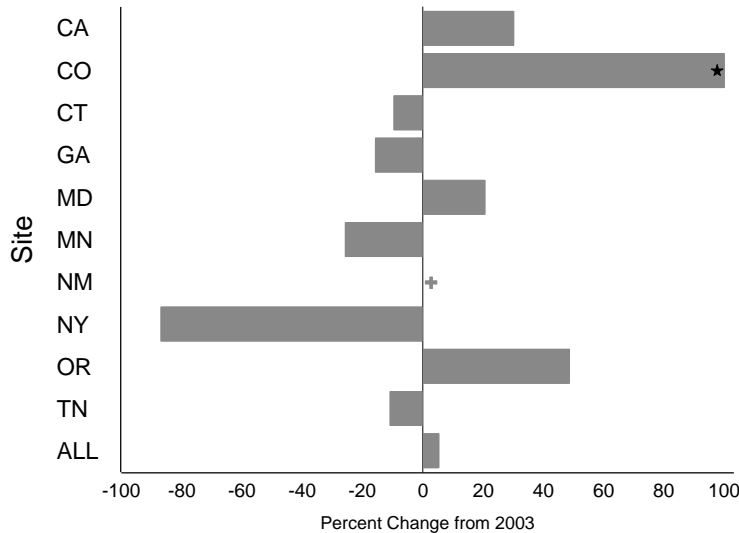


### Figure 15 - *Vibrio*, all species Annual Summary (All Sites)

Incidence for 1996 through 2004, by month



Percent change in incidence between 2003 and 2004, by site



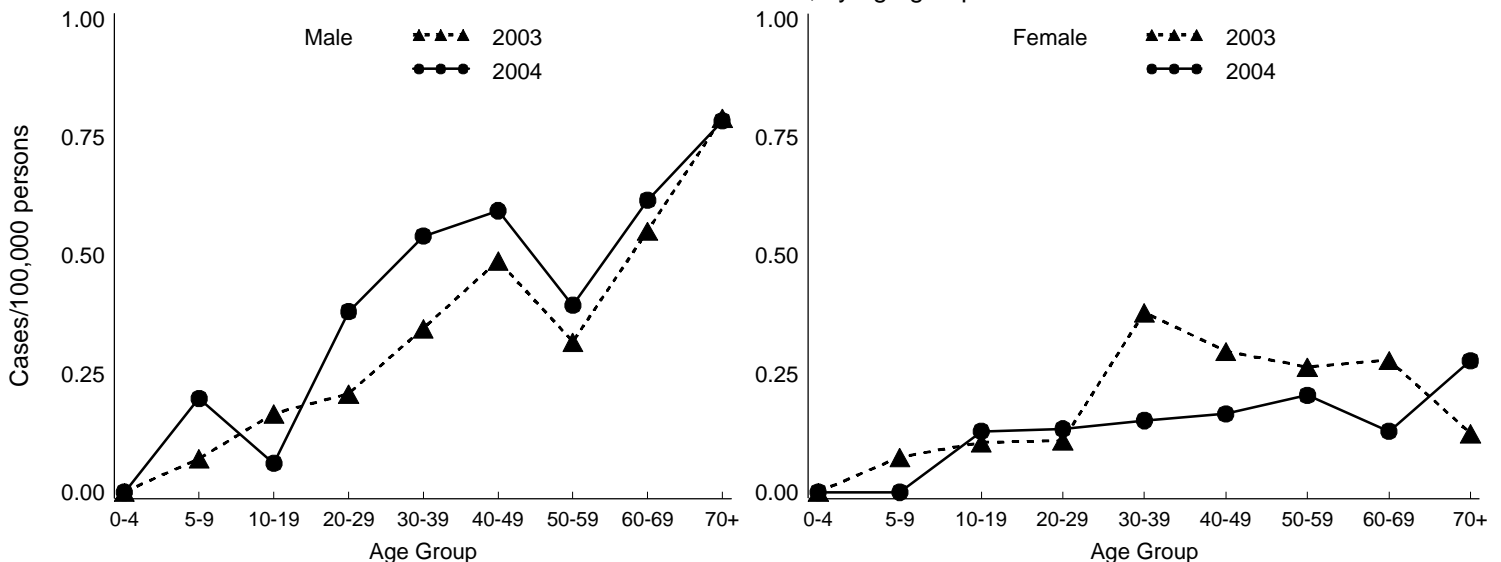
Site	2004		2003		5 year mean*	
	Cases	Rate <sup>^</sup>	Cases	Rate <sup>^</sup>	Cases	Rate <sup>^</sup>
CA	26	0.81	20	0.62	16	0.52
CO	11	0.43	1	0.04	3	0.13
CT	10	0.29	11	0.32	9	0.25
GA	24	0.27	28	0.32	21	0.25
MD	28	0.50	23	0.42	14	0.34
MN	3	0.06	4	0.08	4	0.08
NM	2	0.11	0	0.00	0	0.00
NY	1	0.02	7	0.18	3	0.09
OR	9	0.25	6	0.17	7	0.21
TN	9	0.15	10	0.17	5	0.13
<b>ALL</b>	<b>123</b>	<b>0.28</b>	<b>110</b>	<b>0.26</b>	<b>81</b>	<b>0.22</b>

\* Year 1999-2003 except for CO (2001-2003) & TN (2000-2003) & NM (2004)

<sup>^</sup> Incidence as cases/100,000 persons

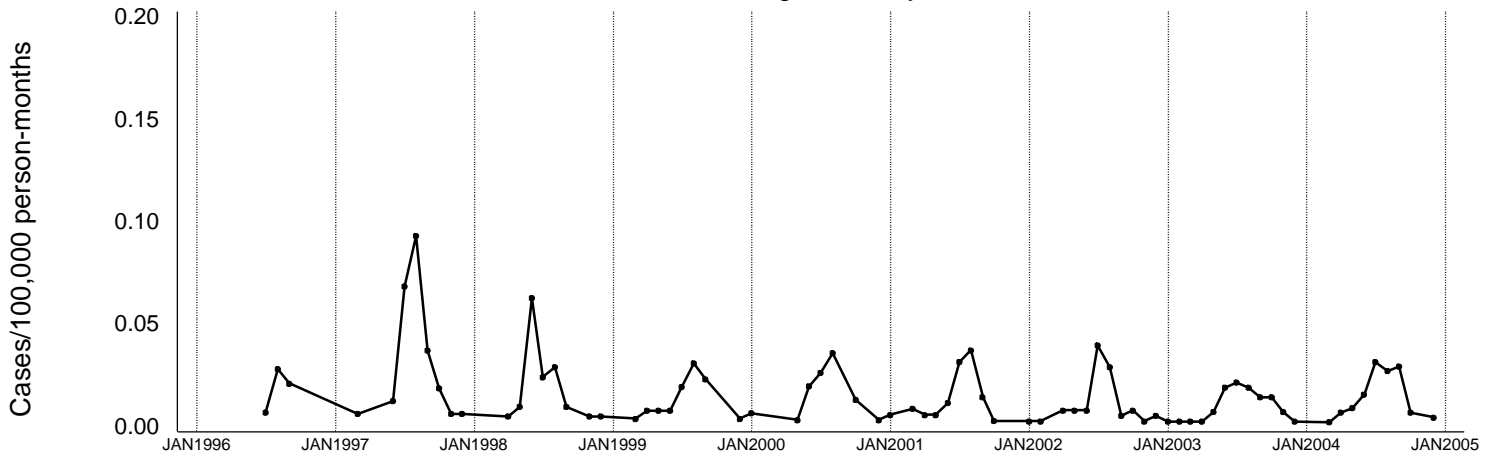
\*Change exceeds 100%, +Percent increase cannot be calculated because 2003 rate is 0

Incidence for 2003 and 2004, by age group and sex

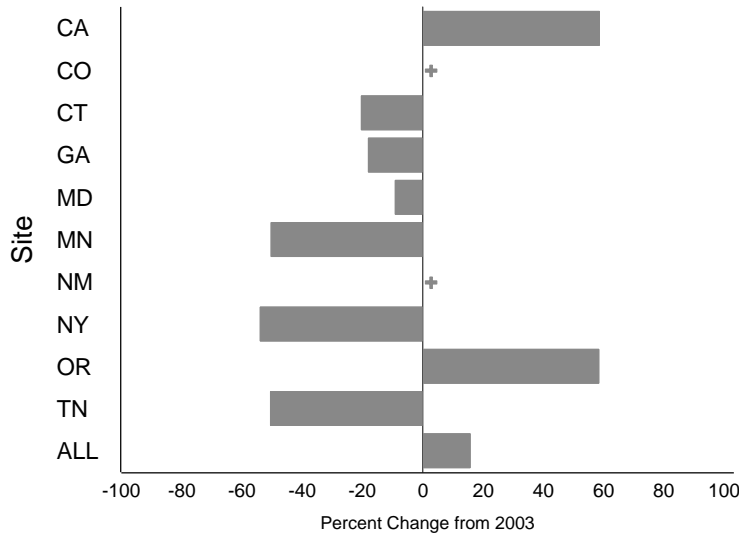


# Figure 16 - *Vibrio parahaemolyticus* Annual Summary (All Sites)

Incidence for 1996 through 2004, by month



Percent change in incidence between 2003 and 2004, by site



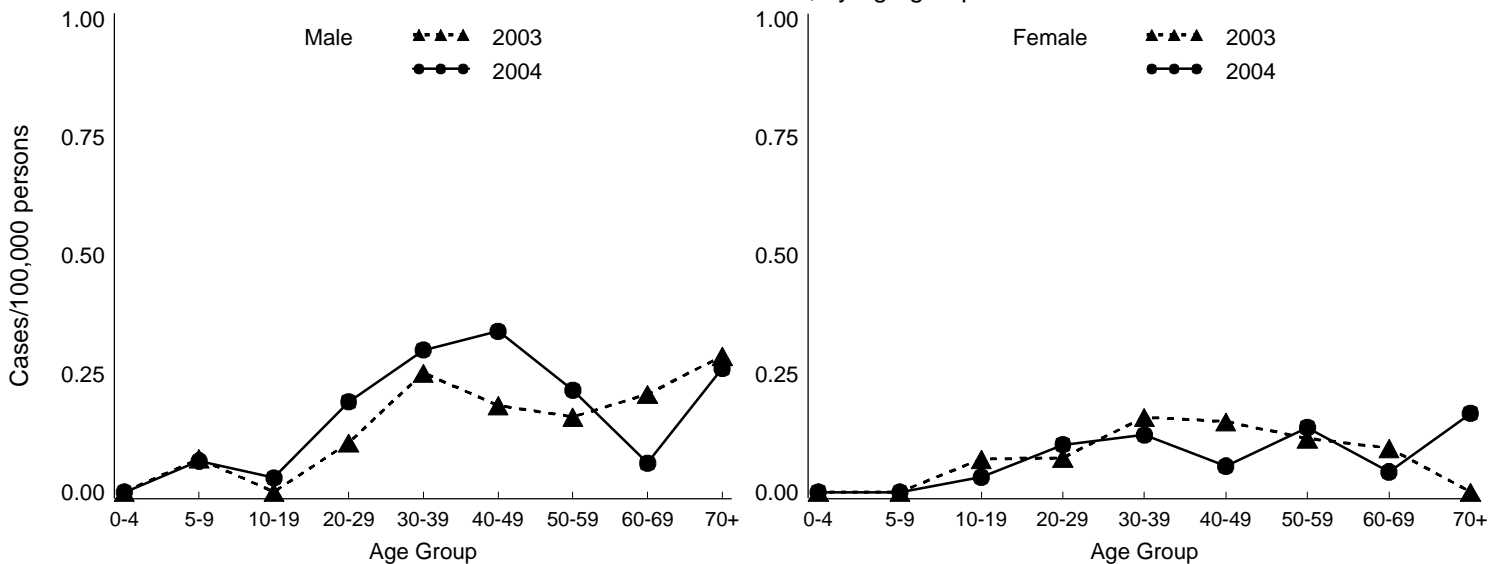
Site	2004		2003		5 year mean*	
	Cases	Rate <sup>^</sup>	Cases	Rate <sup>^</sup>	Cases	Rate <sup>^</sup>
CA	19	0.59	12	0.37	12	0.41
CO	7	0.27	0	0.00	2	0.08
CT	4	0.11	5	0.14	5	0.14
GA	5	0.06	6	0.07	5	0.06
MD	11	0.20	12	0.22	6	0.15
MN	1	0.02	2	0.04	2	0.04
NM	1	0.05	0	0.00	0	0.00
NY	1	0.02	2	0.05	1	0.02
OR	8	0.22	5	0.14	5	0.16
TN	2	0.03	4	0.07	2	0.03
<b>ALL</b>	<b>59</b>	<b>0.13</b>	<b>48</b>	<b>0.11</b>	<b>40</b>	<b>0.11</b>

\* Year 1999-2003 except for CO (2001-2003) & TN (2000-2003) & NM (2004)

<sup>^</sup> Incidence as cases/100,000 persons

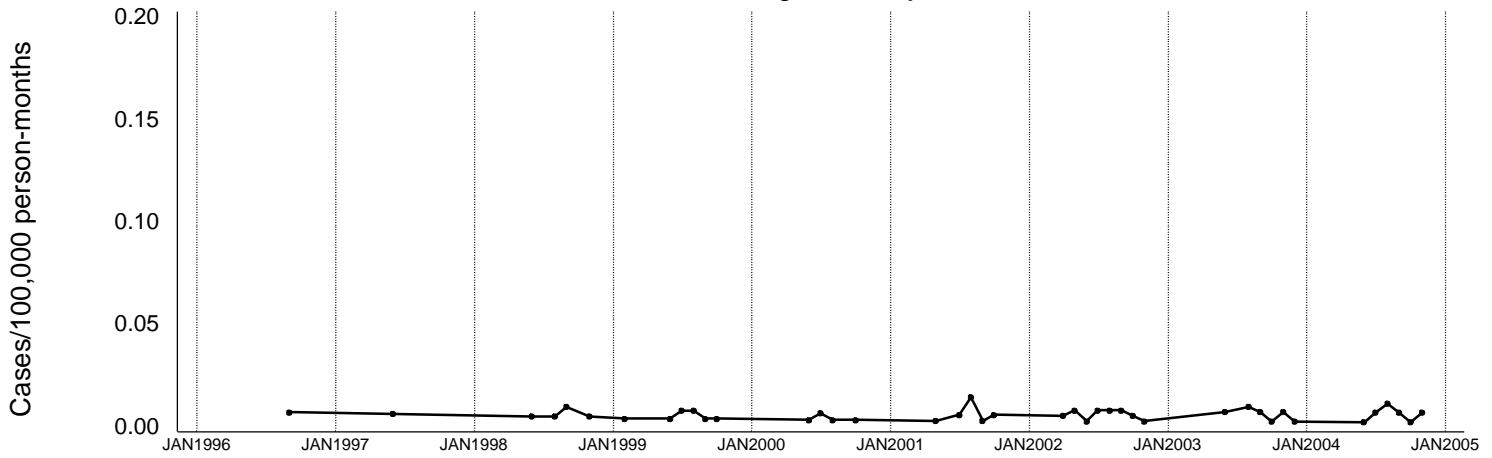
\*Change exceeds 100%, +Percent increase cannot be calculated because 2003 rate is 0

Incidence for 2003 and 2004, by age group and sex

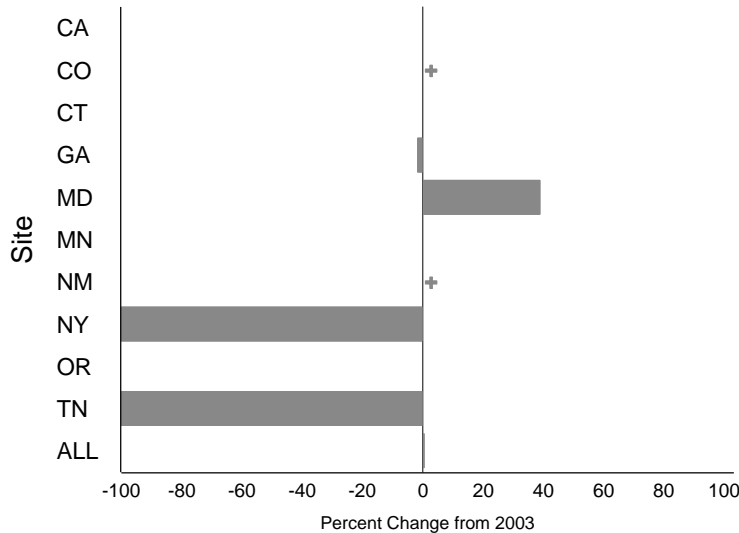


# Figure 17 - *Vibrio vulnificus* Annual Summary (All Sites)

Incidence for 1996 through 2004, by month



Percent change in incidence between 2003 and 2004, by site



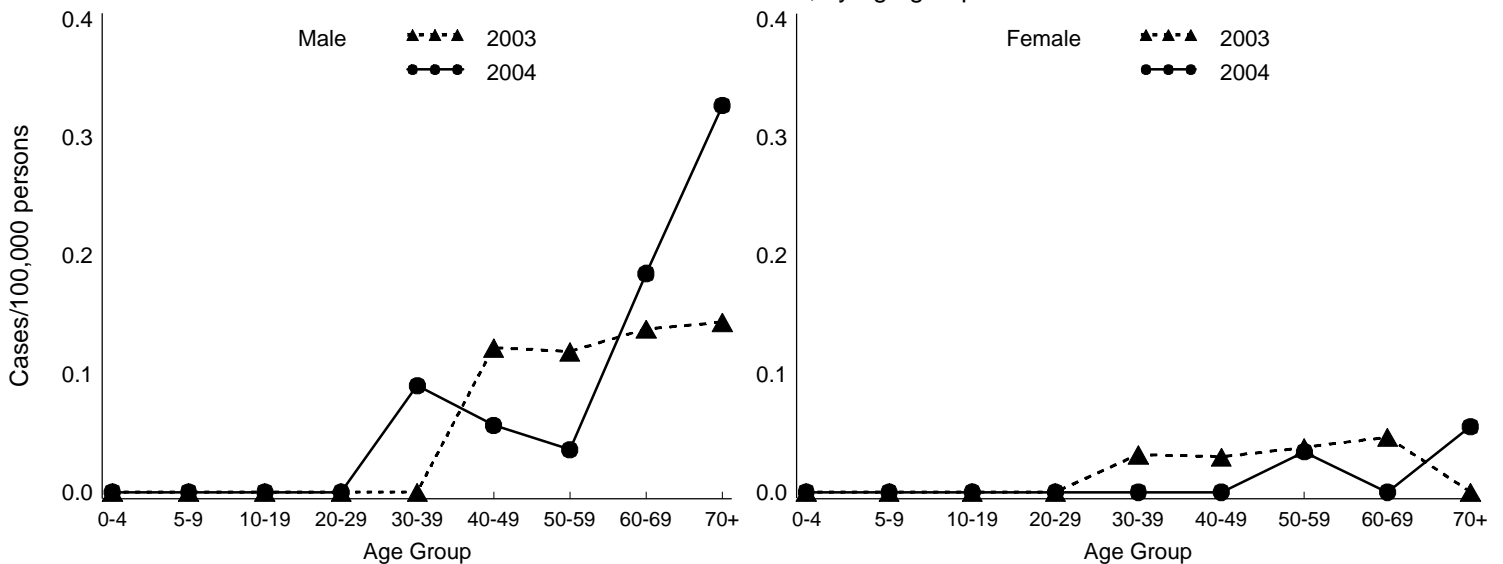
Site	2004		2003		5 year mean*	
	Cases	Rate^	Cases	Rate^	Cases	Rate^
CA	0	0.00	0	0.00	0	0.01
CO	2	0.08	0	0.00	0	0.01
CT	0	0.00	0	0.00	0	0.01
GA	6	0.07	6	0.07	5	0.06
MD	7	0.13	5	0.09	3	0.09
MN	0	0.00	0	0.00	0	0.00
NM	1	0.05	0	0.00	0	0.00
NY	0	0.00	1	0.03	0	0.01
OR	0	0.00	0	0.00	0	0.01
TN	0	0.00	3	0.05	2	0.06
<b>ALL</b>	<b>16</b>	<b>0.04</b>	<b>15</b>	<b>0.04</b>	<b>12</b>	<b>0.03</b>

\* Year 1999-2003 except for CO (2001-2003) & TN (2000-2003) & NM (2004)

^ Incidence as cases/100,000 persons

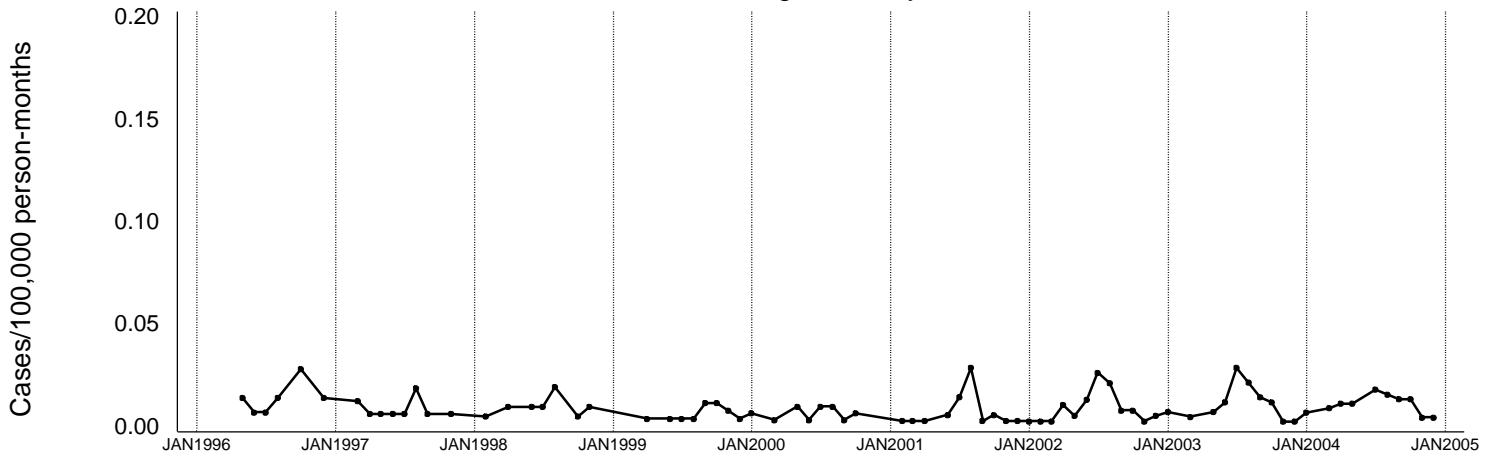
\*Change exceeds 100%, +Percent increase cannot be calculated because 2003 rate is 0

Incidence for 2003 and 2004, by age group and sex

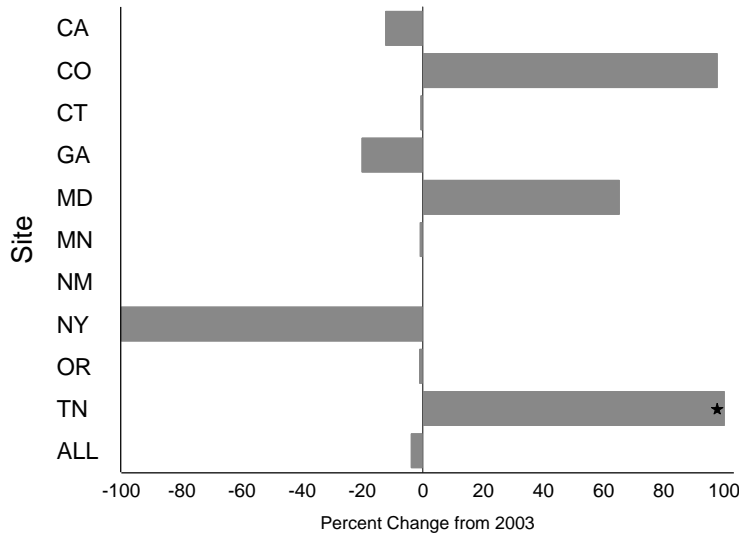


### Figure 18 - *Vibrio*, all others Annual Summary (All Sites)

Incidence for 1996 through 2004, by month



Percent change in incidence between 2003 and 2004, by site



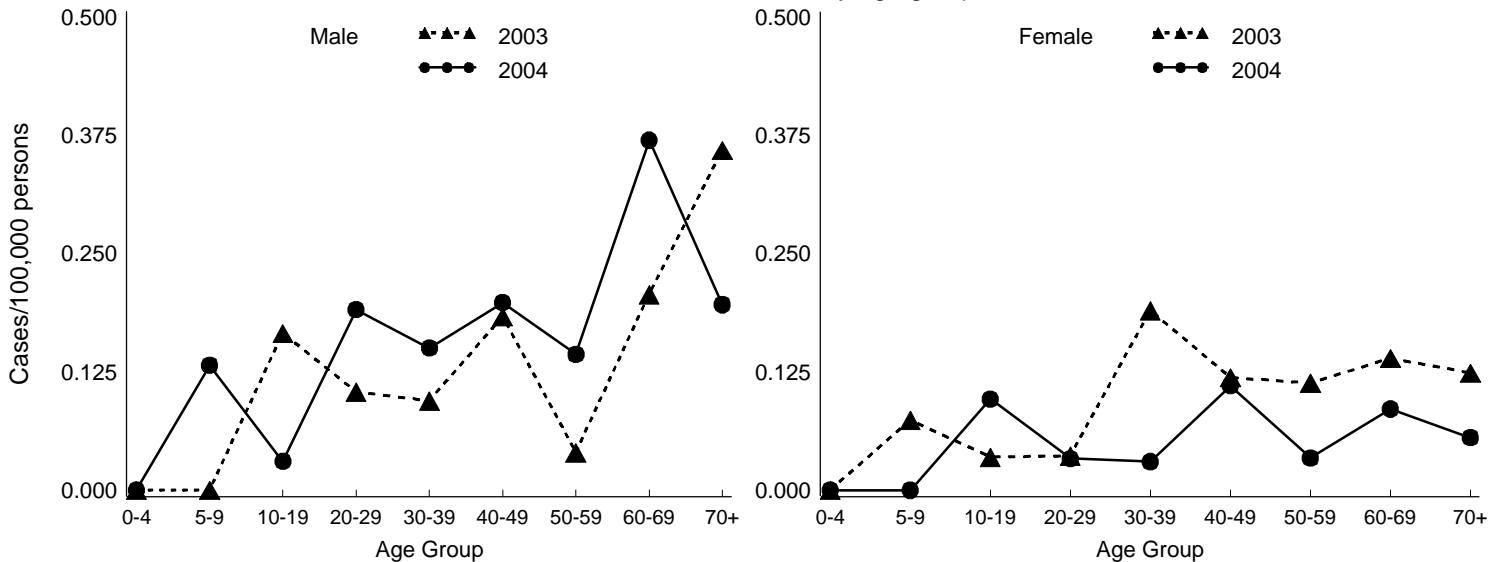
Site	2004		2003		5 year mean*	
	Cases	Rate <sup>^</sup>	Cases	Rate <sup>^</sup>	Cases	Rate <sup>^</sup>
CA	7	0.22	8	0.25	3	0.10
CO	2	0.08	1	0.04	1	0.04
CT	6	0.17	6	0.17	3	0.10
GA	13	0.15	16	0.18	10	0.12
MD	10	0.18	6	0.11	4	0.11
MN	2	0.04	2	0.04	2	0.04
NM	0	0.00	0	0.00	0	0.00
NY	0	0.00	4	0.10	2	0.06
OR	1	0.03	1	0.03	2	0.05
TN	7	0.12	3	0.05	2	0.04
<b>ALL</b>	<b>48</b>	<b>0.11</b>	<b>47</b>	<b>0.11</b>	<b>29</b>	<b>0.08</b>

\* Year 1999-2003 except for CO (2001-2003) & TN (2000-2003) & NM (2004)

<sup>^</sup> Incidence as cases/100,000 persons

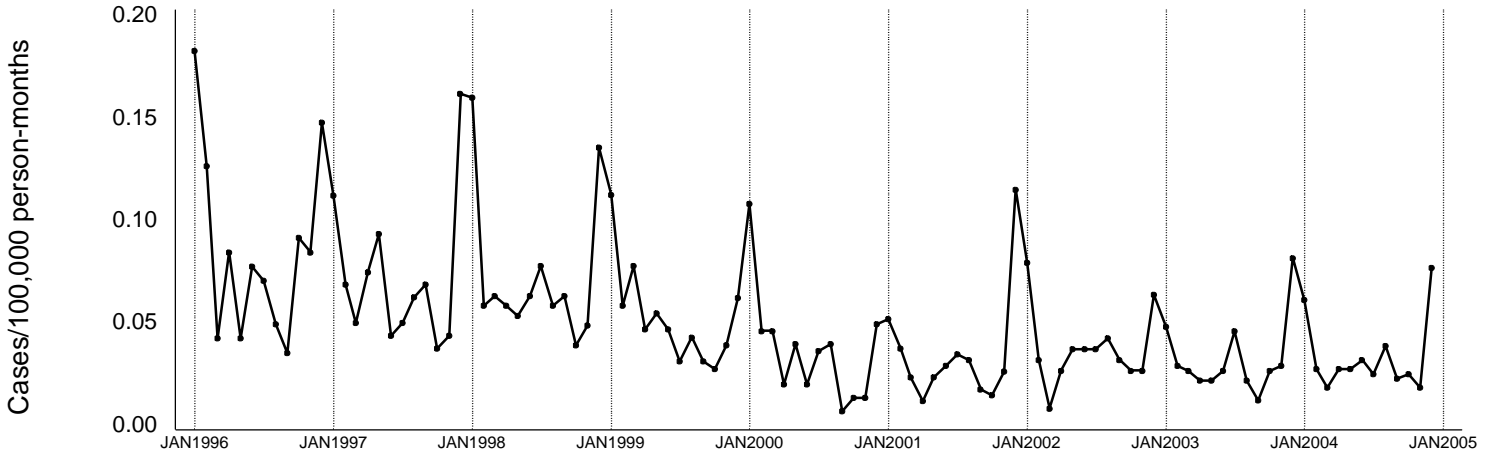
\*Change exceeds 100%, +Percent increase cannot be calculated because 2003 rate is 0

Incidence for 2003 and 2004, by age group and sex

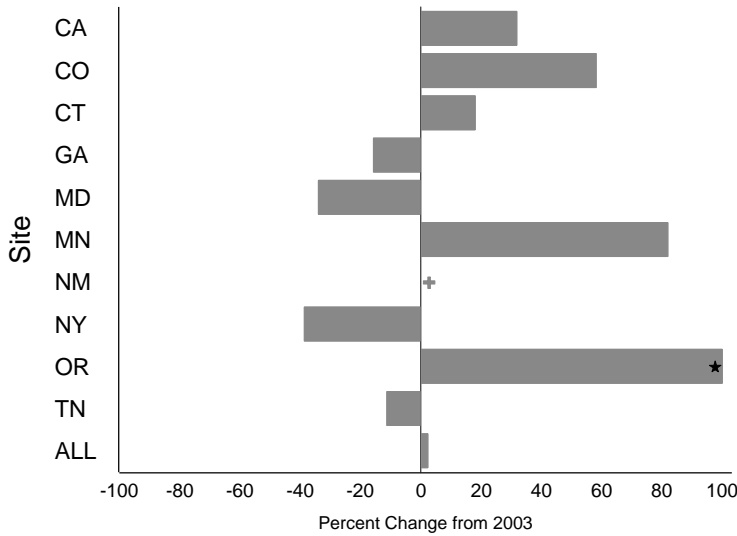


# Figure 19 - *Yersinia* Annual Summary (All Sites)

Incidence for 1996 through 2004, by month



Percent change in incidence between 2003 and 2004, by site



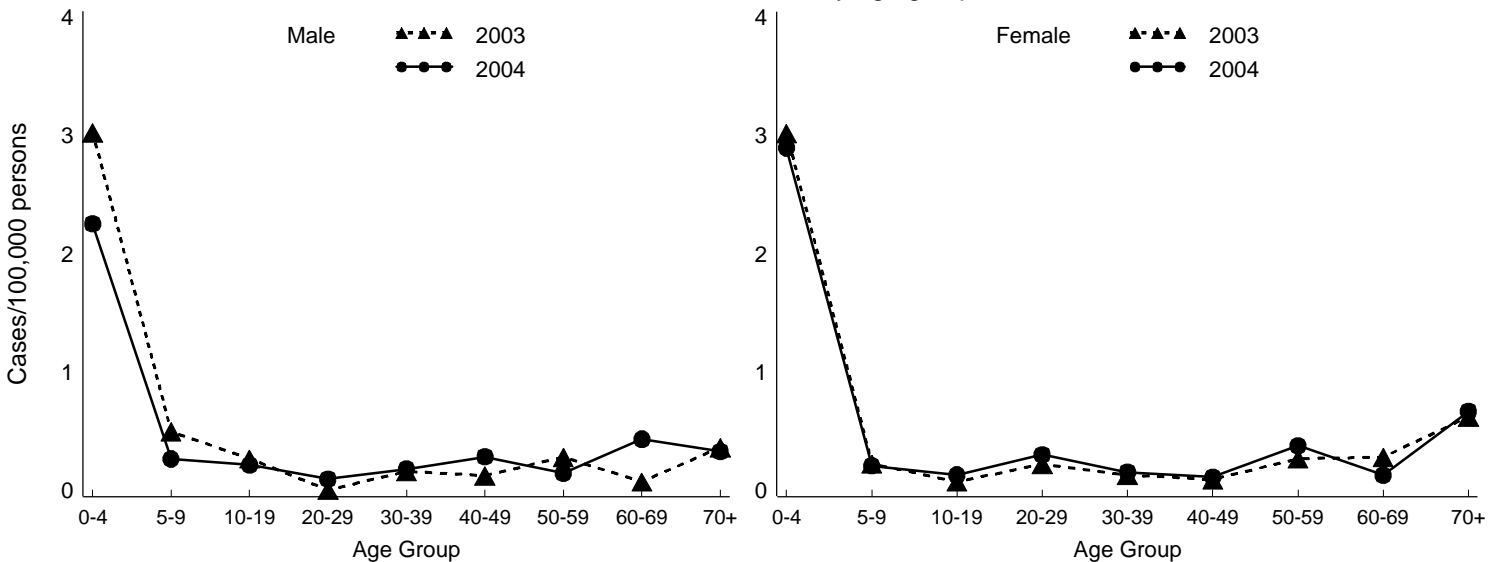
Site	2004		2003		5 year mean*	
	Cases	Rate^	Cases	Rate^	Cases	Rate^
CA	25	0.78	19	0.59	20	0.66
CO	8	0.31	5	0.20	6	0.25
CT	19	0.54	16	0.46	13	0.39
GA	42	0.48	49	0.56	50	0.60
MD	8	0.14	12	0.22	11	0.30
MN	22	0.43	12	0.24	19	0.39
NM	1	0.05	0	0.00	0	0.00
NY	10	0.23	15	0.38	12	0.41
OR	15	0.42	5	0.14	12	0.36
TN	26	0.44	29	0.50	16	0.44
<b>ALL</b>	<b>176</b>	<b>0.40</b>	<b>162</b>	<b>0.39</b>	<b>160</b>	<b>0.46</b>

\* Year 1999-2003 except for CO (2001-2003) & TN (2000-2003) & NM (2004)

^ Incidence as cases/100,000 persons

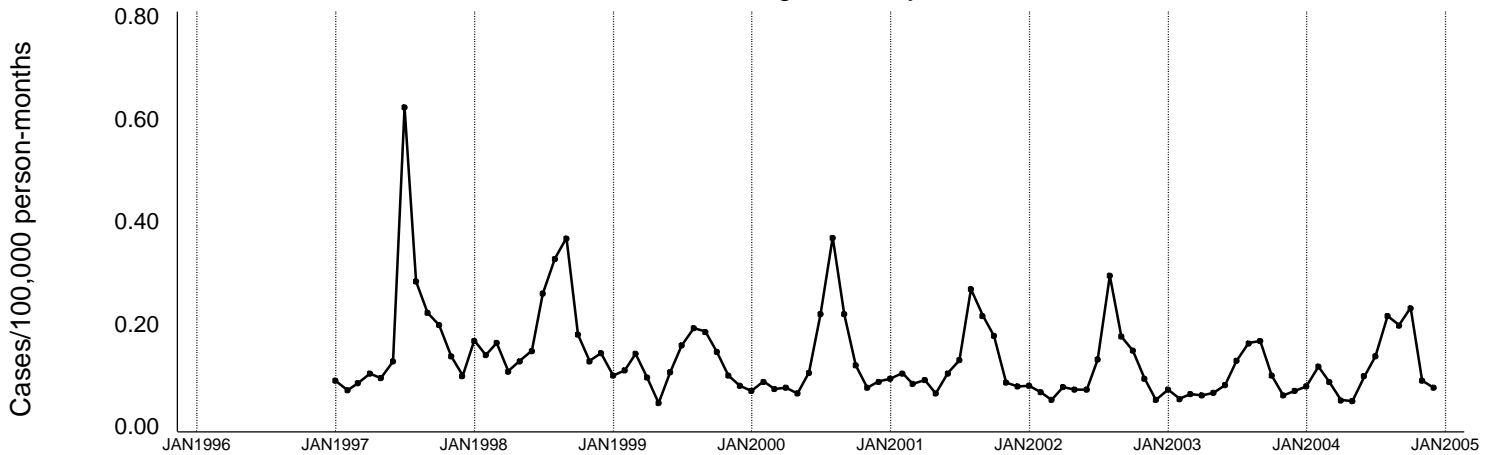
\*Change exceeds 100%, +Percent increase cannot be calculated because 2003 rate is 0

Incidence for 2003 and 2004, by age group and sex

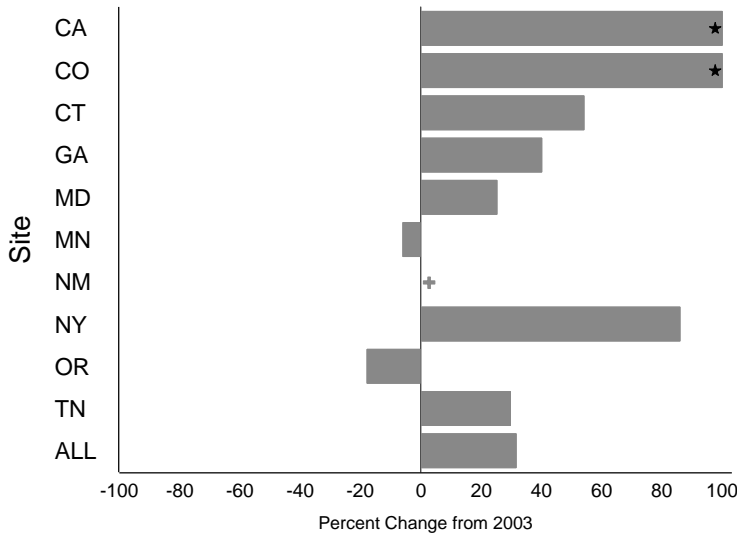


# Figure 20 - *Cryptosporidium* Annual Summary (All Sites)

Incidence for 1996 through 2004, by month



Percent change in incidence between 2003 and 2004, by site



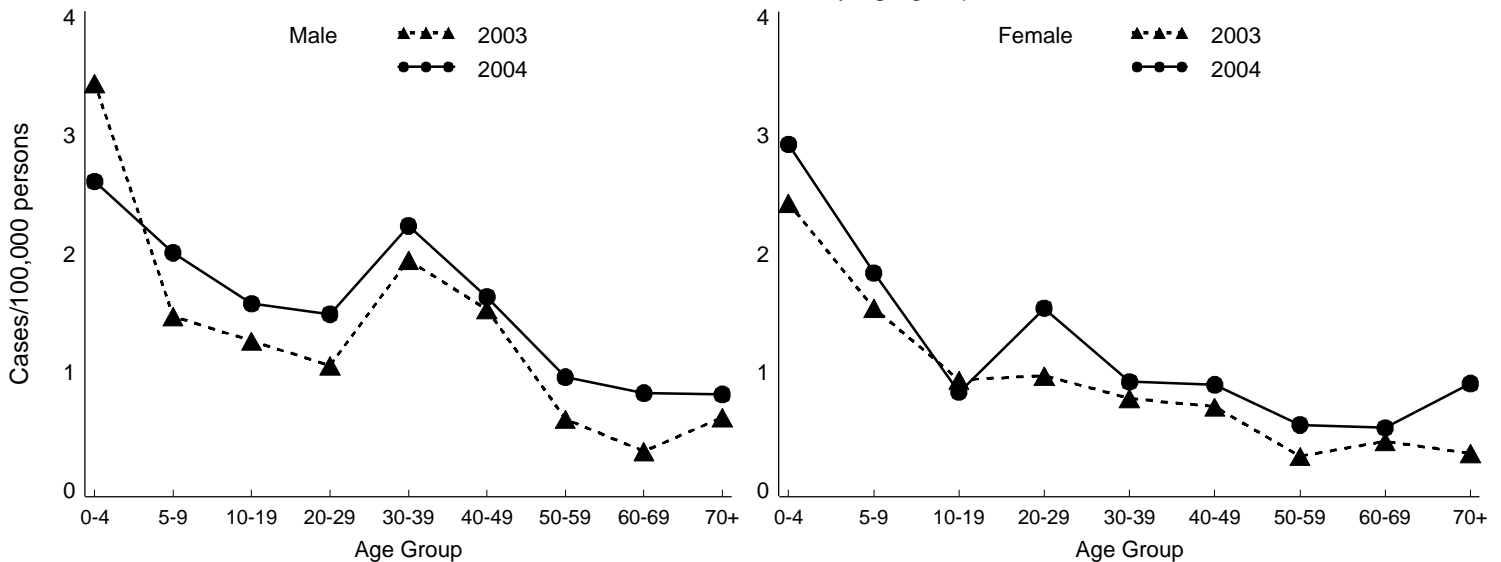
Site	2004		2003		5 year mean*	
	Cases	Rate <sup>^</sup>	Cases	Rate <sup>^</sup>	Cases	Rate <sup>^</sup>
CA	36	1.12	31	0.55	63	1.00
CO	25	0.98	11	0.44	15	0.63
CT	31	0.88	20	0.57	21	0.63
GA	171	1.94	120	1.38	144	1.74
MD	24	0.43	19	0.34	17	0.40
MN	147	2.88	155	3.06	170	3.42
NM	22	1.16	0	0.00	0	0.00
NY	97	2.25	48	1.21	32	1.17
OR	29	0.81	35	0.98	37	1.06
TN	55	0.93	42	0.72	24	0.64
<b>ALL</b>	<b>637</b>	<b>1.43</b>	<b>481</b>	<b>1.09</b>	<b>524</b>	<b>1.39</b>

\* Year 1999-2003 except for CO (2001-2003) & TN (2000-2003) & NM (2004)

<sup>^</sup> Incidence as cases/100,000 persons

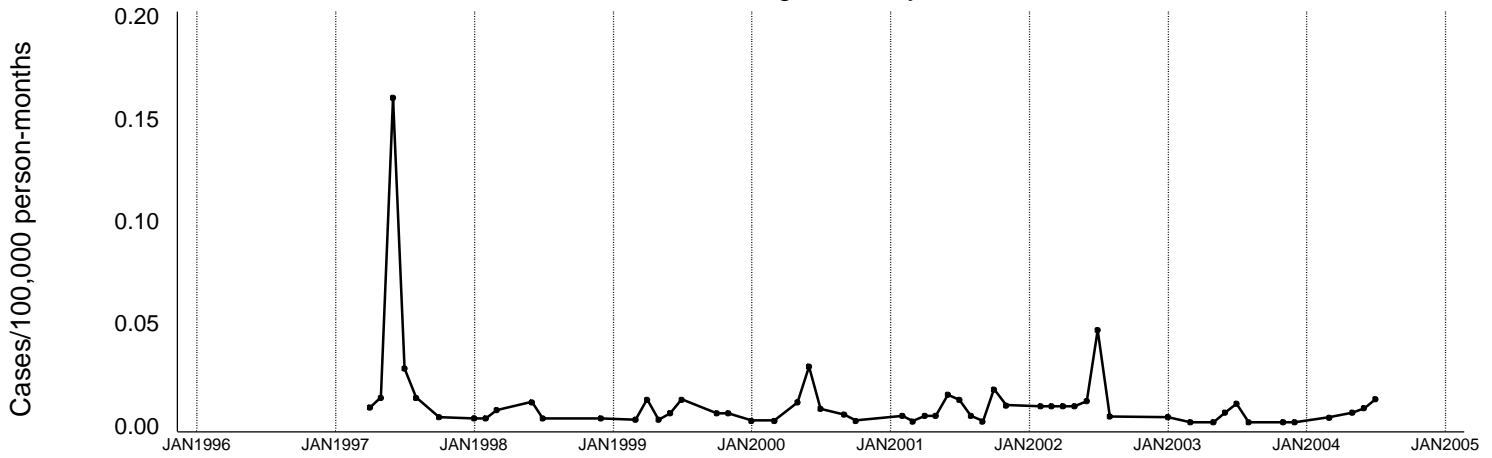
\*Change exceeds 100%, +Percent increase cannot be calculated because 2003 rate is 0

Incidence for 2003 and 2004, by age group and sex

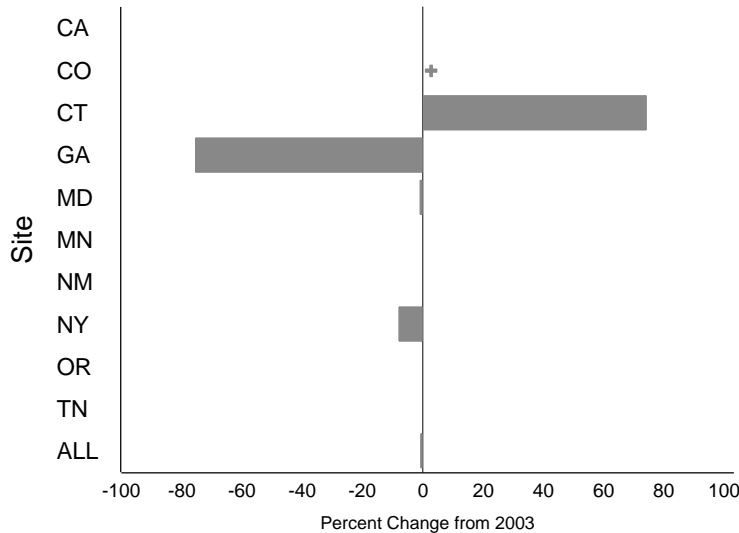


# Figure 21 - *Cyclospora* Annual Summary (All Sites)

Incidence for 1996 through 2004, by month



Percent change in incidence between 2003 and 2004, by site



Site	2004		2003		5 year mean*	
	Cases	Rate <sup>^</sup>	Cases	Rate <sup>^</sup>	Cases	Rate <sup>^</sup>
CA	0	0.00	0	0.00	2	0.03
CO	3	0.12	0	0.00	0	0.00
CT	7	0.20	4	0.11	4	0.12
GA	2	0.02	8	0.09	16	0.19
MD	2	0.04	2	0.04	1	0.01
MN	0	0.00	0	0.00	0	0.00
NM	0	0.00	0	0.00	0	0.00
NY	1	0.02	1	0.03	2	0.06
OR	0	0.00	0	0.00	0	0.00
TN	0	0.00	0	0.00	0	0.01
<b>ALL</b>	<b>15</b>	<b>0.03</b>	<b>15</b>	<b>0.03</b>	<b>25</b>	<b>0.07</b>

\* Year 1999-2003 except for CO (2001-2003) & TN (2000-2003) & NM (2004)

<sup>^</sup> Incidence as cases/100,000 persons

\*Change exceeds 100%, +Percent increase cannot be calculated because 2003 rate is 0

Incidence for 2003 and 2004, by age group and sex

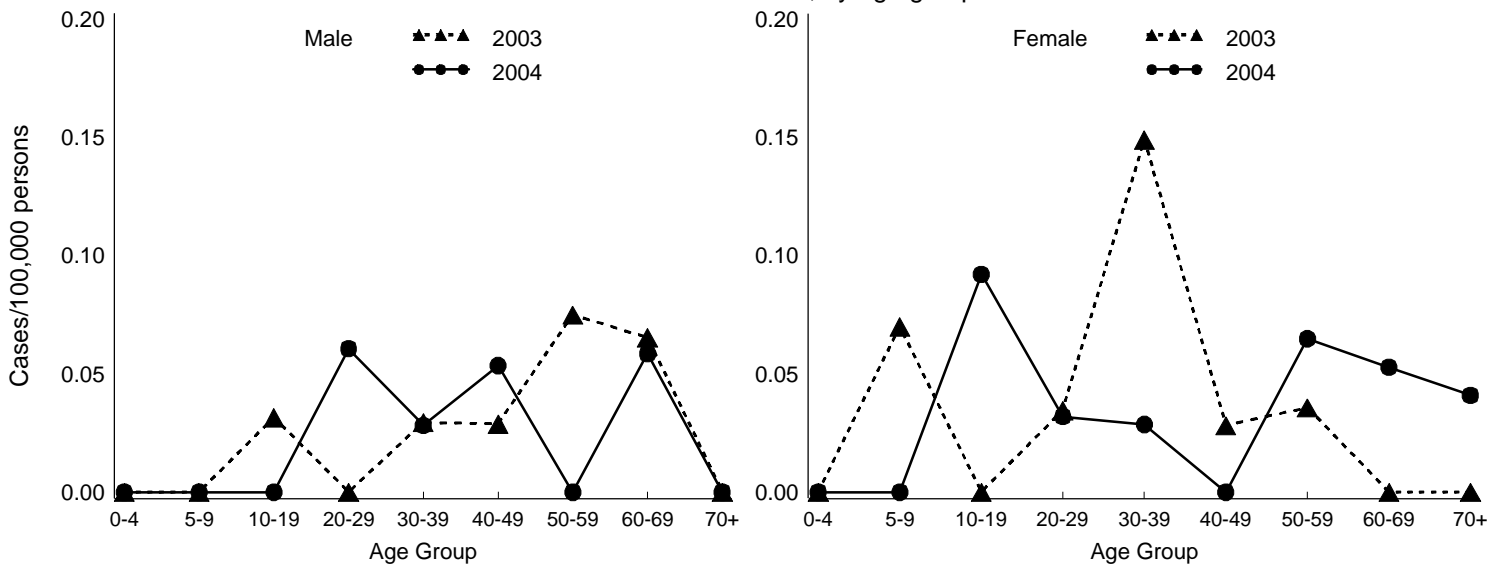




Table 3 - Top 20 *Salmonella* Serotypes (All Sites)

Rank		Serotype	2004	
1999-2003 *	2004		Cases	Percent
1	1	S. Typhimurium **	1190	18.3
2	2	S. Enteritidis	877	13.5
3	3	S. Newport	593	9.1
5	4	S. Javiana	419	6.5
4	5	S. Heidelberg	308	4.7
9	6	S. I 4,[5],12:i:-	199	3.1
6	7	S. Muenchen	173	2.7
7	8	S. Montevideo	168	2.6
10	9	S. Mississippi	152	2.3
8	10	S. Saintpaul	136	2.1
13	11	S. Braenderup	114	1.8
11	12	S. Infantis	94	1.5
12	13	S. Oranienburg	89	1.4
15	14	S. Paratyphi B var. L(+) tartrate+ (Formerly Java)	71	1.1
16	15	S. Agona	69	1.1
14	16	S. Thompson	67	1.0
24	17	S. Anatum	58	0.9
17	18	S. Typhi	54	0.8
26	19	S. Bareilly	44	0.7
17	20	S. Hadar	43	0.7
		<b>Sub Total</b>	<b>4918</b>	<b>75.7</b>
		All other serotyped isolates ***	999	15.4
		Not serotyped isolates	445	6.9
		Partially serotyped isolates	117	1.8
		Rough or nonmotile isolates	19	0.3
		<b>Sub Total</b>	<b>1580</b>	<b>24.3</b>
		<b>Total</b>	<b>6498</b>	<b>100</b>

NOTE:  
-----  
\* Except for CO (2001-2003) & TN (2000-2003) & NM (2004)  
\*\* Typhimurium includes var. 5- (Formerly var. Copenhagen)  
\*\*\* All fully serotyped isolates not included in the top 20

Table 3a - Top 20 *Salmonella* Serotypes by Site (California)

2004			
Rank	Serotype	Cases	Percent
1	S. Typhimurium *	84	17.5
2	S. Enteritidis	78	16.2
3	S. Heidelberg	43	8.9
4	S. Infantis	23	4.8
5	S. Newport	20	4.2
6	S. Montevideo	16	3.3
7	S. I 4,[5],12:i:-	14	2.9
8	S. Typhi	13	2.7
9	S. Braenderup	9	1.9
	S. Saintpaul	9	1.9
11	S. Berta	8	1.7
	S. Thompson	8	1.7
13	S. Agona	7	1.5
	S. Hadar	7	1.5
	S. Javiana	7	1.5
	S. Oranienburg	7	1.5
17	S. Muenchen	6	1.3
	S. Paratyphi B	6	1.3
	S. Stanley	6	1.3
20	S. Bovismorbificans	5	1.0
	<b>Sub Total</b>	<b>376</b>	<b>78.2</b>
	All other serotyped isolates **	90	18.7
	Not serotyped isolates	9	1.9
	Partially serotyped isolates	3	0.6
	Rough or nonmotile isolates	3	0.6
	<b>Sub Total</b>	<b>105</b>	<b>21.8</b>
	<b>Total</b>	<b>481</b>	<b>100</b>
<p>NOTE:            -----            * Typhimurium includes var. 5- (Formerly var. Copenhagen)            ** All fully serotyped isolates not included in the top 20</p>			

Table 3b - Top 20 *Salmonella* Serotypes by Site (Colorado)

2004			
Rank	Serotype	Cases	Percent
1	S. Typhimurium *	75	23.2
2	S. Enteritidis	72	22.2
3	S. Heidelberg	16	4.9
4	S. Newport	13	4.0
5	S. Oranienburg	10	3.1
6	S. Mbandaka	9	2.8
7	S. Muenchen	8	2.5
8	S. Montevideo	7	2.2
	S. Saintpaul	7	2.2
10	S. Agona	6	1.9
	S. Braenderup	6	1.9
12	S. Javiana	5	1.5
13	S. Panama	4	1.2
	S. Paratyphi B	4	1.2
	S. Senftenberg	4	1.2
16	S. Anatum	3	0.9
	S. Derby	3	0.9
	S. Infantis	3	0.9
	S. Paratyphi b var. I(+) tartrate+ (formerly Java)	3	0.9
	S. Poona	3	0.9
	<b>Sub Total</b>	<b>261</b>	<b>80.6</b>
	All other serotyped isolates **	50	15.4
	Not serotyped isolates	10	3.1
	Partially serotyped isolates	3	0.9
	<b>Sub Total</b>	<b>63</b>	<b>19.5</b>
	<b>Total</b>	<b>324</b>	<b>100</b>
<p>NOTE: ----- * Typhimurium includes var. 5- (Formerly var. Copenhagen) ** All fully serotyped isolates not included in the top 20</p>			

Table 3c - Top 20 *Salmonella* Serotypes by Site (Connecticut)

2004			
Rank	Serotype	Cases	Percent
1	S. Enteritidis	106	22.9
2	S. Typhimurium *	91	19.7
3	S. I 4,[5],12:i:-	26	5.6
4	S. Newport	25	5.4
5	S. Heidelberg	17	3.7
6	S. Javiana	12	2.6
7	S. Agona	11	2.4
8	S. Thompson	9	2.0
9	S. Montevideo	8	1.7
10	S. Litchfield	7	1.5
	S. Saintpaul	7	1.5
	S. Stanley	7	1.5
	S. Typhi	7	1.5
14	S. Braenderup	6	1.3
	S. Oranienburg	6	1.3
16	S. Hadar	5	1.1
	S. Muenchen	5	1.1
	S. Panama	5	1.1
19	S. Agbeni	4	0.9
	S. I 4,[5],12:b:-	4	0.9
	<b>Sub Total</b>	<b>368</b>	<b>79.7</b>
	All other serotyped isolates **	76	16.5
	Not serotyped isolates	10	2.2
	Partially serotyped isolates	2	0.4
	Rough or nonmotile isolates	6	1.3
	<b>Sub Total</b>	<b>94</b>	<b>20.3</b>
	<b>Total</b>	<b>462</b>	<b>100</b>
<p>NOTE:            -----            * Typhimurium includes var. 5- (Formerly var. Copenhagen)            ** All fully serotyped isolates not included in the top 20</p>			

Table 3d - Top 20 *Salmonella* Serotypes by Site (Georgia)

2004			
Rank	Serotype	Cases	Percent
1	S. Newport	278	14.5
2	S. Typhimurium *	269	14.0
3	S. Javiana	246	12.8
4	S. Mississippi	120	6.2
5	S. Enteritidis	106	5.5
6	S. Muenchen	94	4.9
7	S. Montevideo	66	3.4
8	S. Braenderup	56	2.9
9	S. Heidelberg	54	2.8
10	S. I 4,[5],12:i:-	47	2.5
11	S. Saintpaul	36	1.9
12	S. Paratyphi b var. I(+) tartrate+ (formerly Java)	27	1.4
13	S. Infantis	16	0.8
14	S. Manhattan	15	0.8
15	S. Hartford	14	0.7
16	S. Bareilly	13	0.7
17	S. Oranienburg	12	0.6
18	S. Gaminara	11	0.6
	S. Rubislaw	11	0.6
20	S. Miami	10	0.5
	<b>Sub Total</b>	<b>1501</b>	<b>78.1</b>
	All other serotyped isolates **	188	9.8
	Not serotyped isolates	217	11.3
	Partially serotyped isolates	13	0.7
	Rough or nonmotile isolates	3	0.2
	<b>Sub Total</b>	<b>421</b>	<b>21.9</b>
	<b>Total</b>	<b>1922</b>	<b>100</b>

NOTE:

-----

\* Typhimurium includes var. 5- (Formerly var. Copenhagen)

\*\* All fully serotyped isolates not included in the top 20

Table 3e - Top 20 *Salmonella* Serotypes by Site (Maryland)

2004			
Rank	Serotype	Cases	Percent
1	S. Enteritidis	203	25.6
2	S. Typhimurium *	126	15.9
3	S. Javiana	84	10.6
4	S. Newport	33	4.2
5	S. Heidelberg	27	3.4
6	S. Bardo	26	3.3
7	S. Braenderup	18	2.3
8	S. I 4,[5],12:i:-	16	2.0
9	S. Typhi	14	1.8
10	S. Montevideo	12	1.5
	S. Saintpaul	12	1.5
12	S. Infantis	10	1.3
13	S. Hadar	9	1.1
14	S. Paratyphi b var. I(+) tartrate+ (formerly Java)	7	0.9
15	S. Muenchen	6	0.8
	S. Stanley	6	0.8
	S. Thompson	6	0.8
18	S. Agona	5	0.6
	S. Hartford	5	0.6
	S. I 6,7:-:1,5	5	0.6
	<b>Sub Total</b>	<b>630</b>	<b>79.6</b>
	All other serotyped isolates **	94	11.9
	Not serotyped isolates	32	4.0
	Partially serotyped isolates	35	4.4
	Rough or nonmotile isolates	1	0.1
	<b>Sub Total</b>	<b>162</b>	<b>20.5</b>
	<b>Total</b>	<b>792</b>	<b>100</b>

NOTE:

-----

\* Typhimurium includes var. 5- (Formerly var. Copenhagen)

\*\* All fully serotyped isolates not included in the top 20

Table 3f - Top 20 *Salmonella* Serotypes by Site (Minnesota)

2004			
Rank	Serotype	Cases	Percent
1	S. Typhimurium *	164	25.5
2	S. Enteritidis	111	17.3
3	S. Newport	65	10.1
4	S. Heidelberg	33	5.1
5	S. Saintpaul	21	3.3
6	S. I 4,[5],12:i:-	18	2.8
7	S. Oranienburg	16	2.5
	S. Thompson	16	2.5
9	S. Montevideo	15	2.3
10	S. Agona	12	1.9
	S. Muenchen	12	1.9
12	S. Infantis	11	1.7
13	S. Paratyphi b var. I(+) tartrate+ (formerly Java)	10	1.6
14	S. Javiana	9	1.4
15	S. Typhi	7	1.1
16	S. Stanley	6	0.9
17	S. Anatum	5	0.8
	S. Berta	5	0.8
	S. Derby	5	0.8
	S. Schwarzengrund	5	0.8
	<b>Sub Total</b>	<b>546</b>	<b>84.9</b>
	All other serotyped isolates **	81	12.6
	Not serotyped isolates	11	1.7
	Partially serotyped isolates	2	0.3
	Rough or nonmotile isolates	3	0.5
	<b>Sub Total</b>	<b>97</b>	<b>15.1</b>
	<b>Total</b>	<b>643</b>	<b>100</b>
<p>NOTE:            -----            * Typhimurium includes var. 5- (Formerly var. Copenhagen)            ** All fully serotyped isolates not included in the top 20</p>			

Table 3g - Top 20 *Salmonella* Serotypes by Site (New Mexico)

2004			
Rank	Serotype	Cases	Percent
1	S. Typhimurium *	57	20.3
2	S. Newport	25	8.9
3	S. Javiana	20	7.1
4	S. Muenchen	18	6.4
5	S. Enteritidis	16	5.7
6	S. Oranienburg	12	4.3
7	S. Agona	10	3.6
8	S. Montevideo	8	2.9
9	S. Heidelberg	7	2.5
	S. Mbandaka	7	2.5
11	S. Infantis	6	2.1
12	S. Saintpaul	5	1.8
13	S. Paratyphi B	4	1.4
14	S. Schwarzengrund	3	1.1
15	S. Anatum	2	0.7
	S. Dublin	2	0.7
	S. Hadar	2	0.7
	S. Kentucky	2	0.7
19	S. Albany	1	0.4
	S. Anatum var. 15+ (formerly newington)	1	0.4
	<b>Sub Total</b>	<b>208</b>	<b>74.0</b>
	All other serotyped isolates **	23	8.2
	Not serotyped isolates	39	13.9
	Partially serotyped isolates	11	3.9
	<b>Sub Total</b>	<b>73</b>	<b>26.0</b>
	<b>Total</b>	<b>281</b>	<b>100</b>
<p>NOTE:            -----            * Typhimurium includes var. 5- (Formerly var. Copenhagen)            ** All fully serotyped isolates not included in the top 20</p>			



Table 3h - Top 20 *Salmonella* Serotypes by Site (New York)

2004			
Rank	Serotype	Cases	Percent
1	S. Typhimurium *	78	17.4
2	S. Enteritidis	64	14.3
3	S. Newport	39	8.7
4	S. Heidelberg	37	8.2
5	S. Anatum	33	7.4
6	S. I 4,[5],12:i:-	15	3.3
7	S. Thompson	12	2.7
8	S. Saintpaul	11	2.5
9	S. Montevideo	10	2.2
10	S. Muenchen	7	1.6
11	S. Infantis	6	1.3
	S. Javiana	6	1.3
13	S. Agbeni	5	1.1
	S. Mbandaka	5	1.1
15	S. Adelaide	4	0.9
	S. Braenderup	4	0.9
	S. Hadar	4	0.9
	S. I 6,7:-:1,5	4	0.9
	S. Oranienburg	4	0.9
	S. Pomona	4	0.9
	<b>Sub Total</b>	<b>352</b>	<b>78.4</b>
	All other serotyped isolates **	67	14.9
	Not serotyped isolates	17	3.8
	Partially serotyped isolates	13	2.9
	<b>Sub Total</b>	<b>97</b>	<b>21.6</b>
	<b>Total</b>	<b>449</b>	<b>100</b>
<p>NOTE:            -----            * Typhimurium includes var. 5- (Formerly var. Copenhagen)            ** All fully serotyped isolates not included in the top 20</p>			

Table 3i - Top 20 *Salmonella* Serotypes by Site (Oregon)

2004			
Rank	Serotype	Cases	Percent
1	S. Typhimurium *	79	21.4
2	S. Enteritidis	58	15.7
3	S. Heidelberg	37	10.0
4	S. I 4,[5],12:i:-	20	5.4
5	S. Paratyphi b var. I(+) tartrate+ (formerly Java)	17	4.6
6	S. Bovismorbificans	16	4.3
7	S. Montevideo	15	4.1
8	S. Saintpaul	14	3.8
9	S. Newport	12	3.3
10	S. Infantis	9	2.4
11	S. Agona	7	1.9
	S. Muenchen	7	1.9
	S. Oranienburg	7	1.9
14	S. Anatum	5	1.4
15	S. Poona	4	1.1
16	S. Amager	3	0.8
	S. Dublin	3	0.8
	S. Hadar	3	0.8
	S. Reading	3	0.8
20	S. Albany	2	0.5
	<b>Sub Total</b>	<b>321</b>	<b>87.0</b>
	All other serotyped isolates **	44	11.9
	Not serotyped isolates	1	0.3
	Rough or nonmotile isolates	3	0.8
	<b>Sub Total</b>	<b>48</b>	<b>13.0</b>
	<b>Total</b>	<b>369</b>	<b>100</b>
<p>NOTE: ----- * Typhimurium includes var. 5- (Formerly var. Copenhagen) ** All fully serotyped isolates not included in the top 20</p>			

Table 3j - Top 20 *Salmonella* Serotypes by Site (Tennessee)

2004			
Rank	Serotype	Cases	Percent
1	S. Typhimurium *	167	21.6
2	S. Newport	83	10.7
3	S. Enteritidis	63	8.1
4	S. I 4,[5],12:i:-	42	5.4
5	S. Heidelberg	37	4.8
6	S. Javiana	29	3.7
7	S. Bareilly	24	3.1
8	S. Mississippi	22	2.8
9	S. Hartford	14	1.8
	S. Saintpaul	14	1.8
11	S. Norwich	12	1.6
12	S. Montevideo	11	1.4
	S. Oranienburg	11	1.4
14	S. Muenchen	10	1.3
15	S. Braenderup	8	1.0
16	S. Thompson	7	0.9
17	S. Hadar	6	0.8
	S. Infantis	6	0.8
	S. Schwarzengrund	6	0.8
20	S. Derby	5	0.7
	<b>Sub Total</b>	<b>577</b>	<b>74.5</b>
	All other serotyped isolates **	64	8.3
	Not serotyped isolates	99	12.8
	Partially serotyped isolates	35	4.5
	<b>Sub Total</b>	<b>198</b>	<b>25.6</b>
	<b>Total</b>	<b>775</b>	<b>100</b>
<p>NOTE:            -----            * Typhimurium includes var. 5- (Formerly var. Copenhagen)            ** All fully serotyped isolates not included in the top 20</p>			

Table 4 - *Shigella* Species by Site

Site	Species										Total	
	<i>boydii</i>		<i>dysenteriae</i>		<i>flexneri</i>		<i>sonnei</i>		Unknown			
	Cases	Percent	Cases	Percent	Cases	Percent	Cases	Percent	Cases	Percent	Cases	Percent
<b>CA</b>	11	4.8	2	0.9	100	43.9	95	41.7	20	8.8	228	100
<b>CO</b>	4	4.2	2	2.1	33	34.4	55	57.3	2	2.1	96	100
<b>CT</b>	1	1.5	0	0.0	24	35.3	42	61.8	1	1.5	68	100
<b>GA</b>	8	1.2	1	0.2	85	13.2	487	75.5	64	9.9	645	100
<b>MD</b>	5	3.5	0	0.0	48	33.6	87	60.8	3	2.1	143	100
<b>MN</b>	4	6.0	1	1.5	21	31.3	41	61.2	0	0.0	67	100
<b>NM</b>	0	0.0	0	0.0	51	36.4	80	57.1	9	6.4	140	100
<b>NY</b>	1	0.5	0	0.0	11	5.2	200	93.9	1	0.5	213	100
<b>OR</b>	1	1.3	1	1.3	24	30.8	52	66.7	0	0.0	78	100
<b>TN</b>	0	0.0	2	0.4	18	3.2	493	86.5	57	10.0	570	100
<b>ALL</b>	<b>35</b>	<b>1.6</b>	<b>9</b>	<b>0.4</b>	<b>415</b>	<b>18.5</b>	<b>1632</b>	<b>72.6</b>	<b>157</b>	<b>7.0</b>	<b>2248</b>	<b>100</b>

Figure 22 - Age Distribution in U.S. Census, by Site

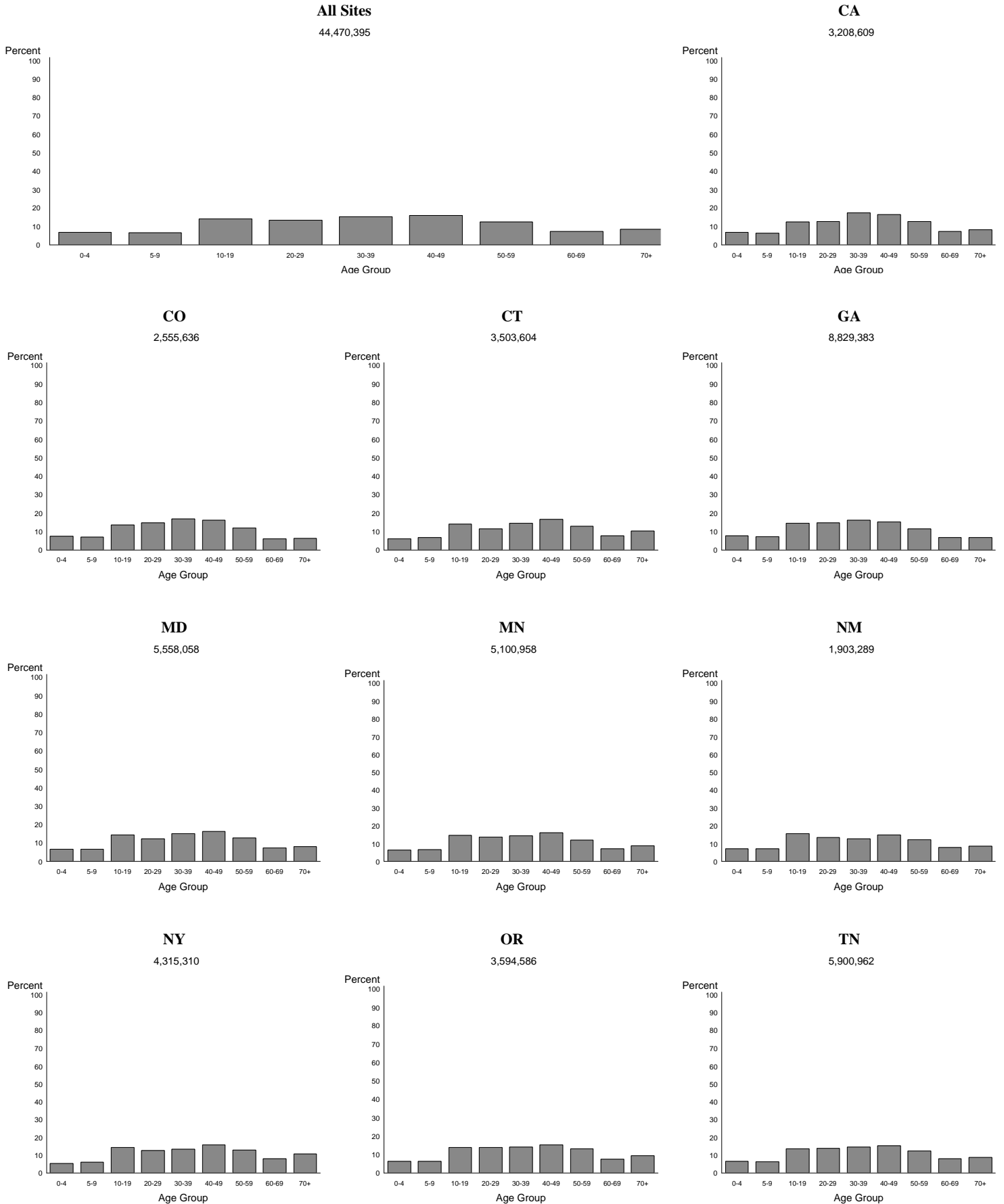


Figure 23 - Age Distribution by Pathogen (All Sites)

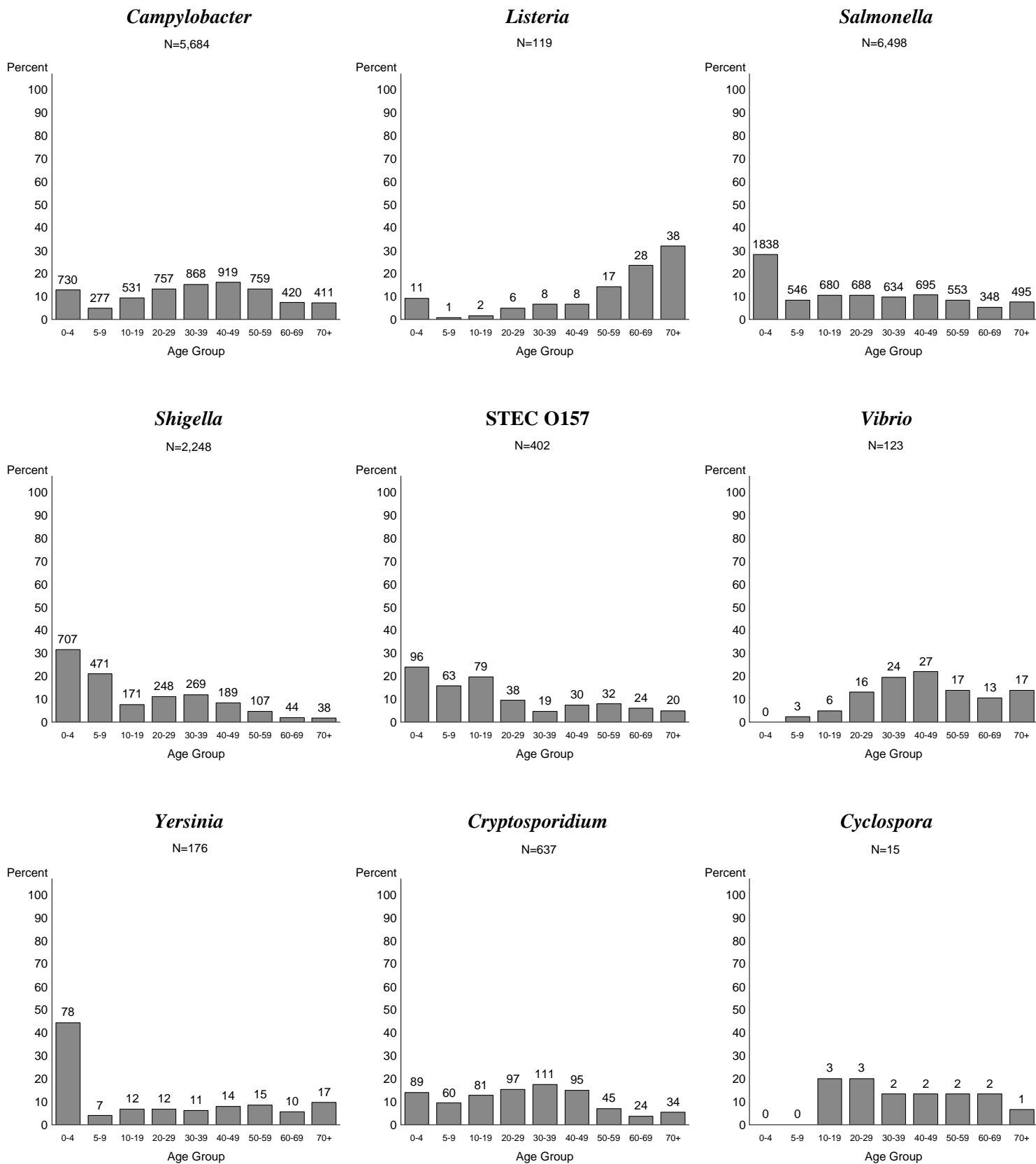


Figure 23a - Age Distribution by Pathogen (California)

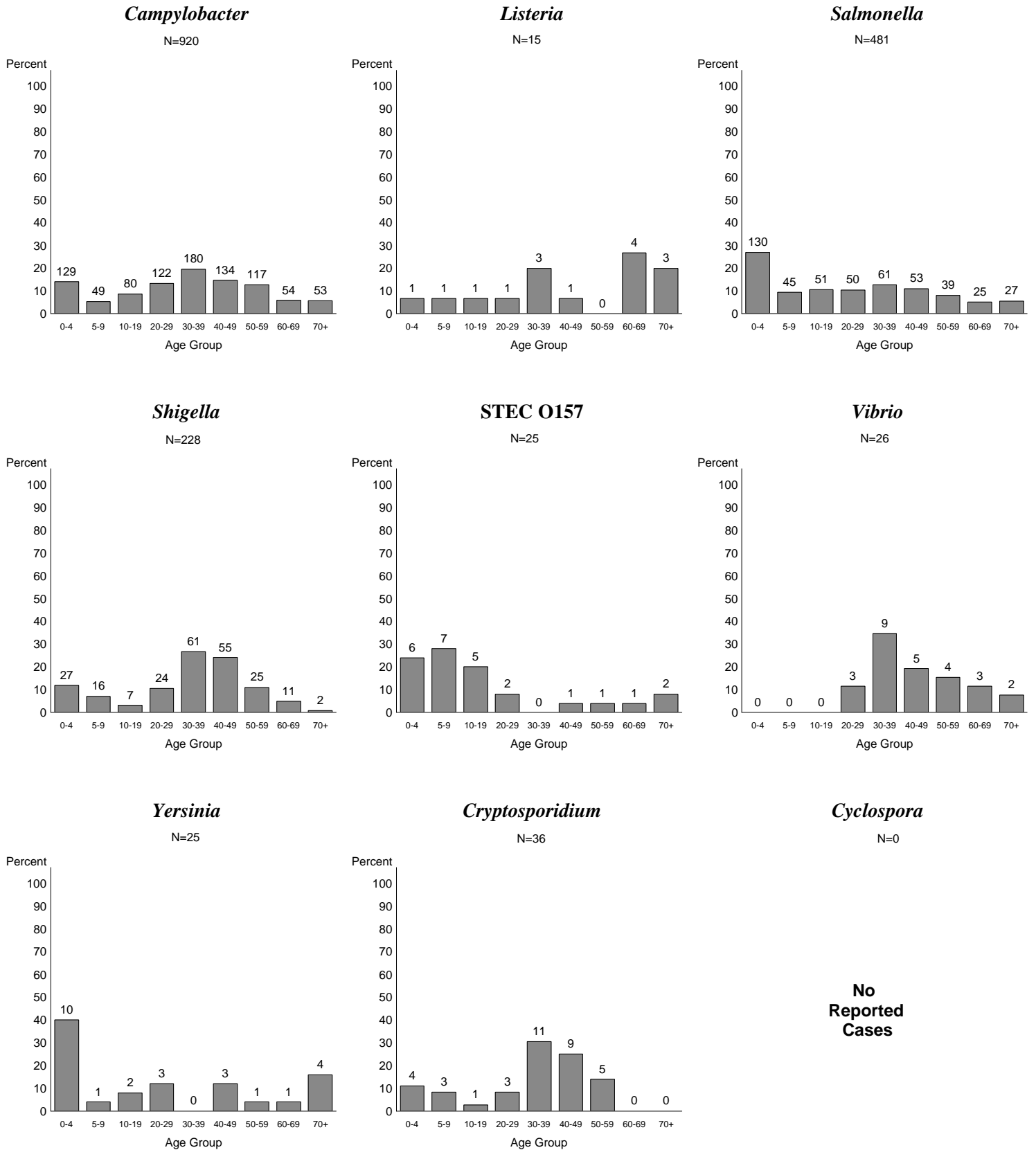


Figure 23b - Age Distribution by Pathogen (Colorado)

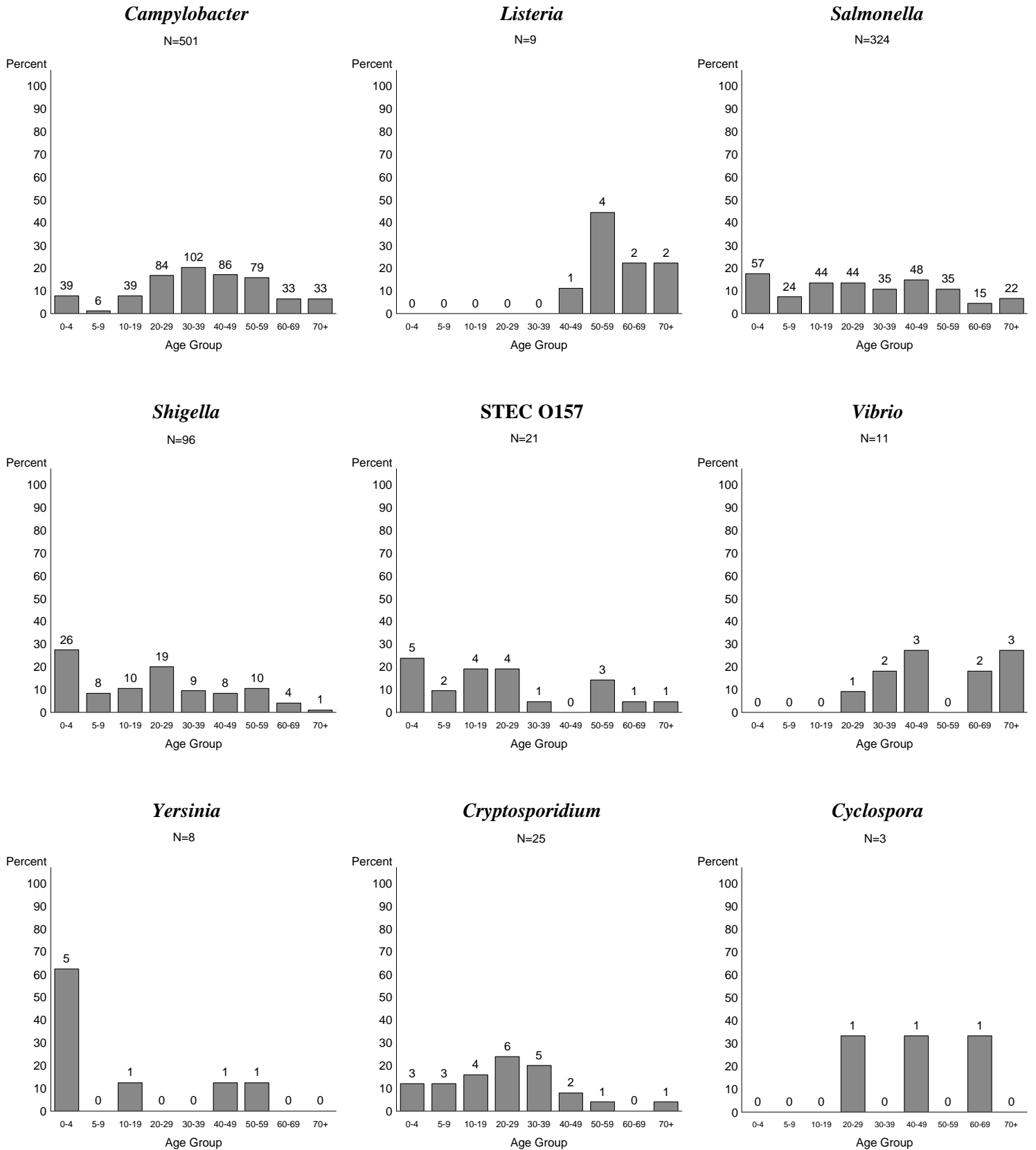




Figure 23c - Age Distribution by Pathogen (Connecticut)

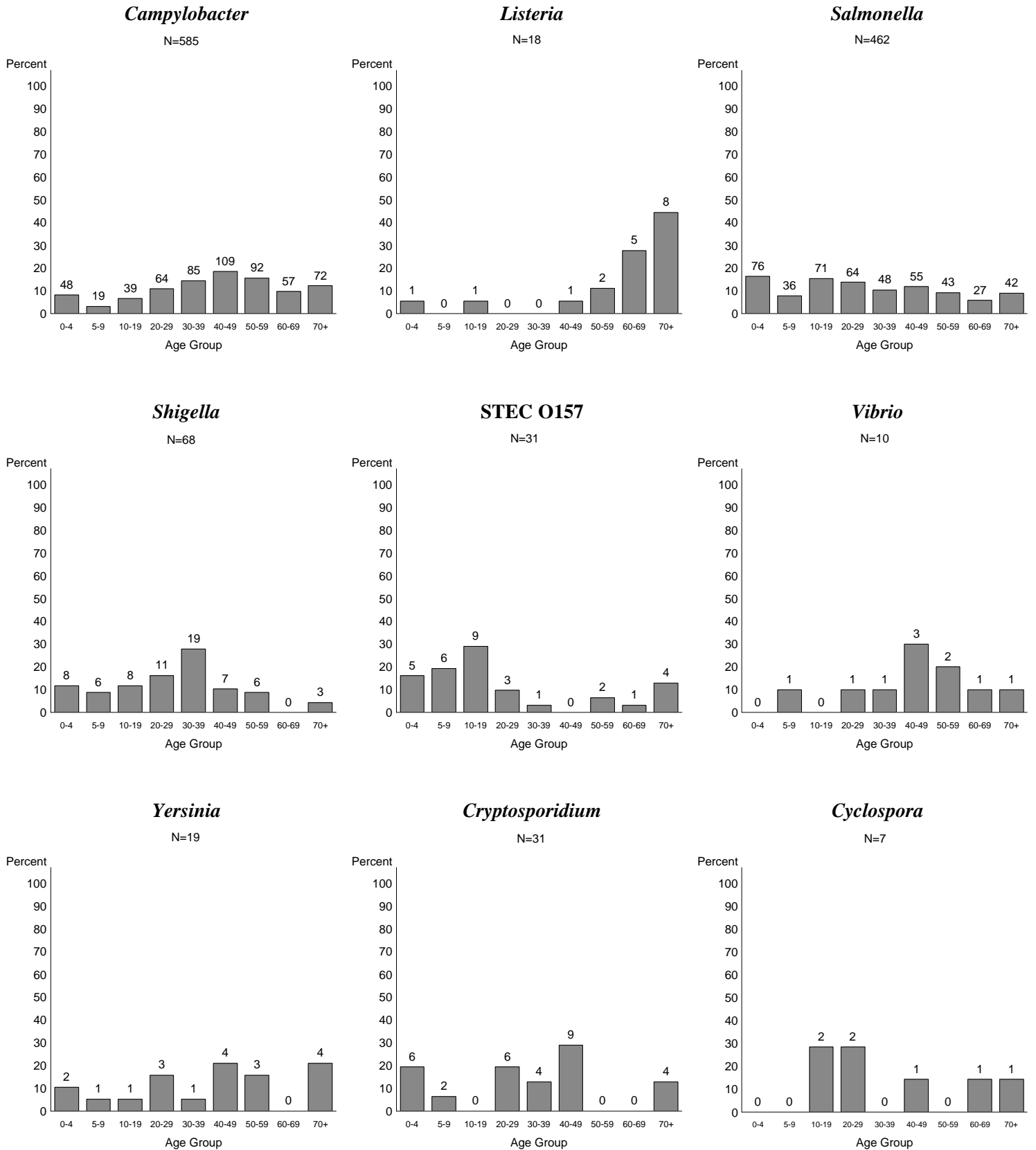


Figure 23d - Age Distribution by Pathogen (Georgia)

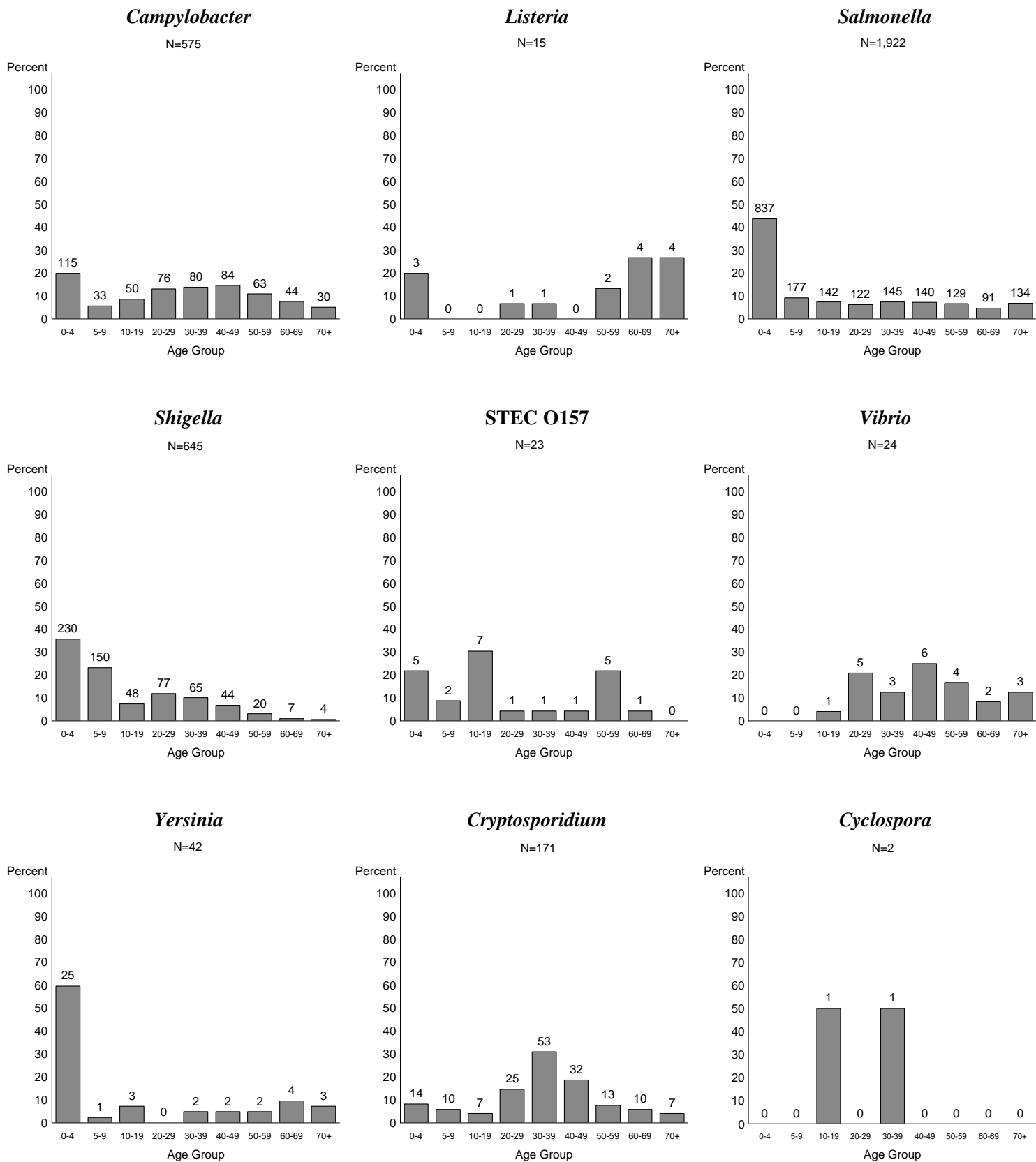


Figure 23e - Age Distribution by Pathogen (Maryland)

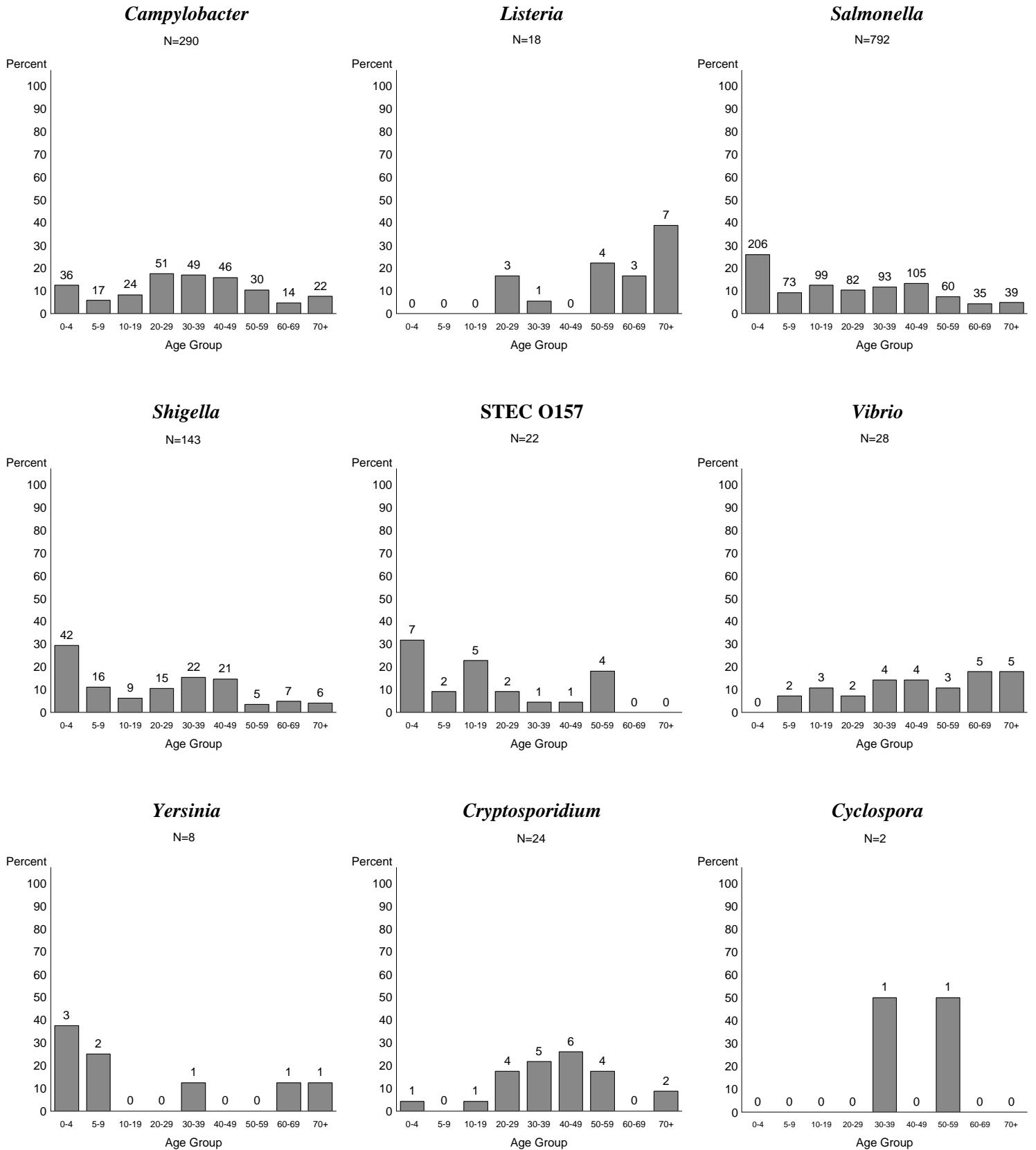


Figure 23f - Age Distribution by Pathogen (Minnesota)

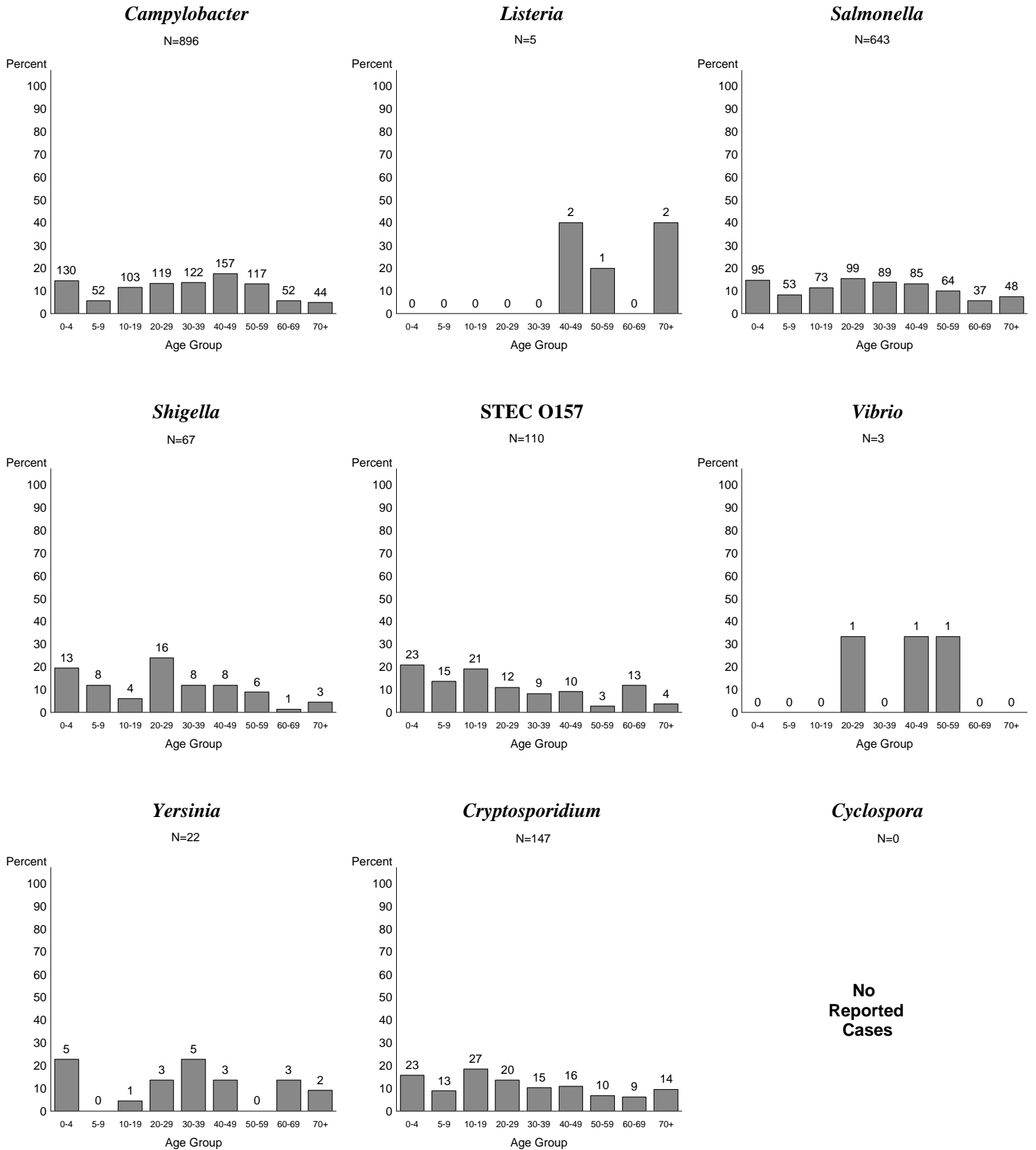


Figure 23g - Age Distribution by Pathogen (New Mexico)

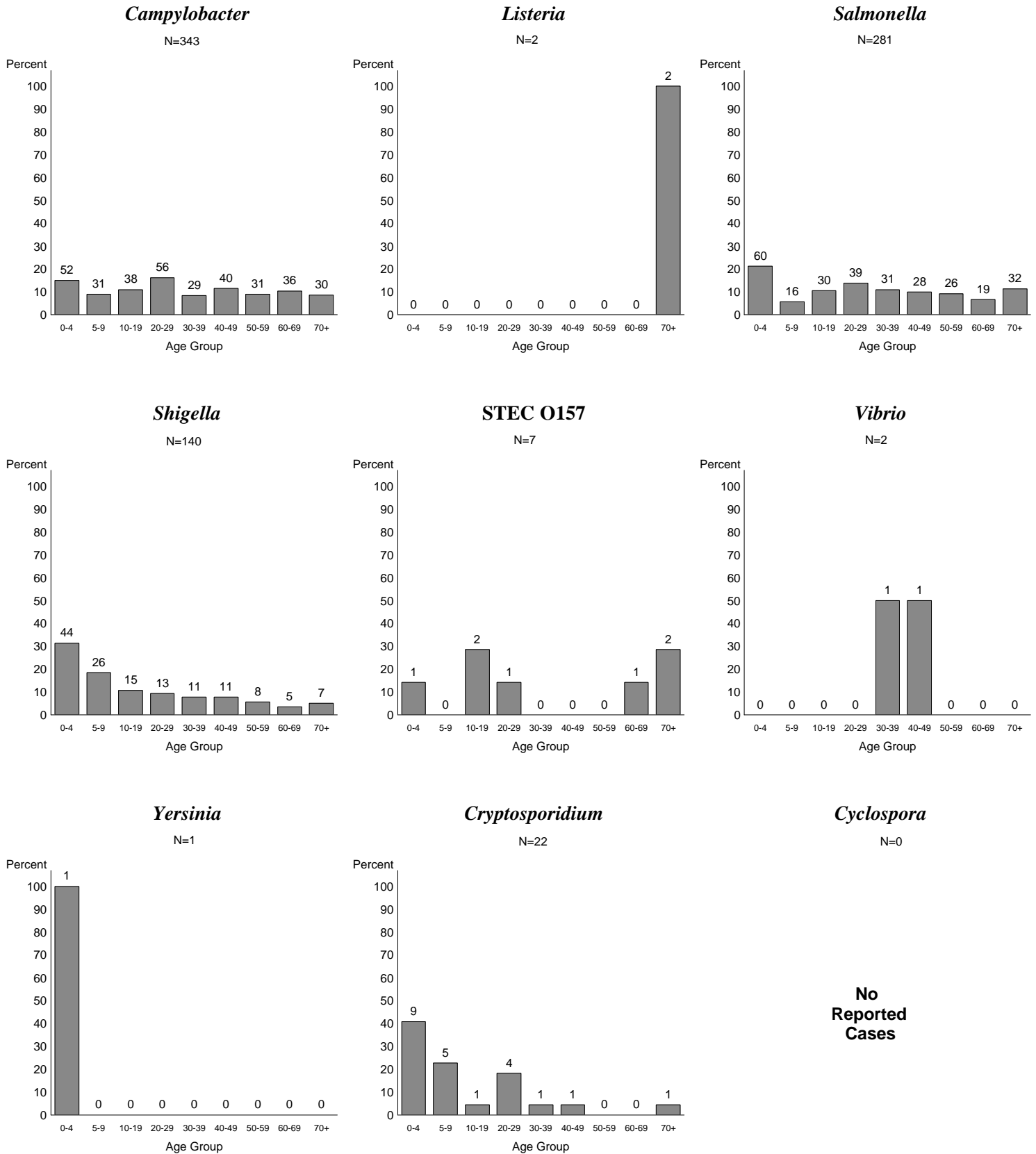


Figure 23h - Age Distribution by Pathogen (New York)

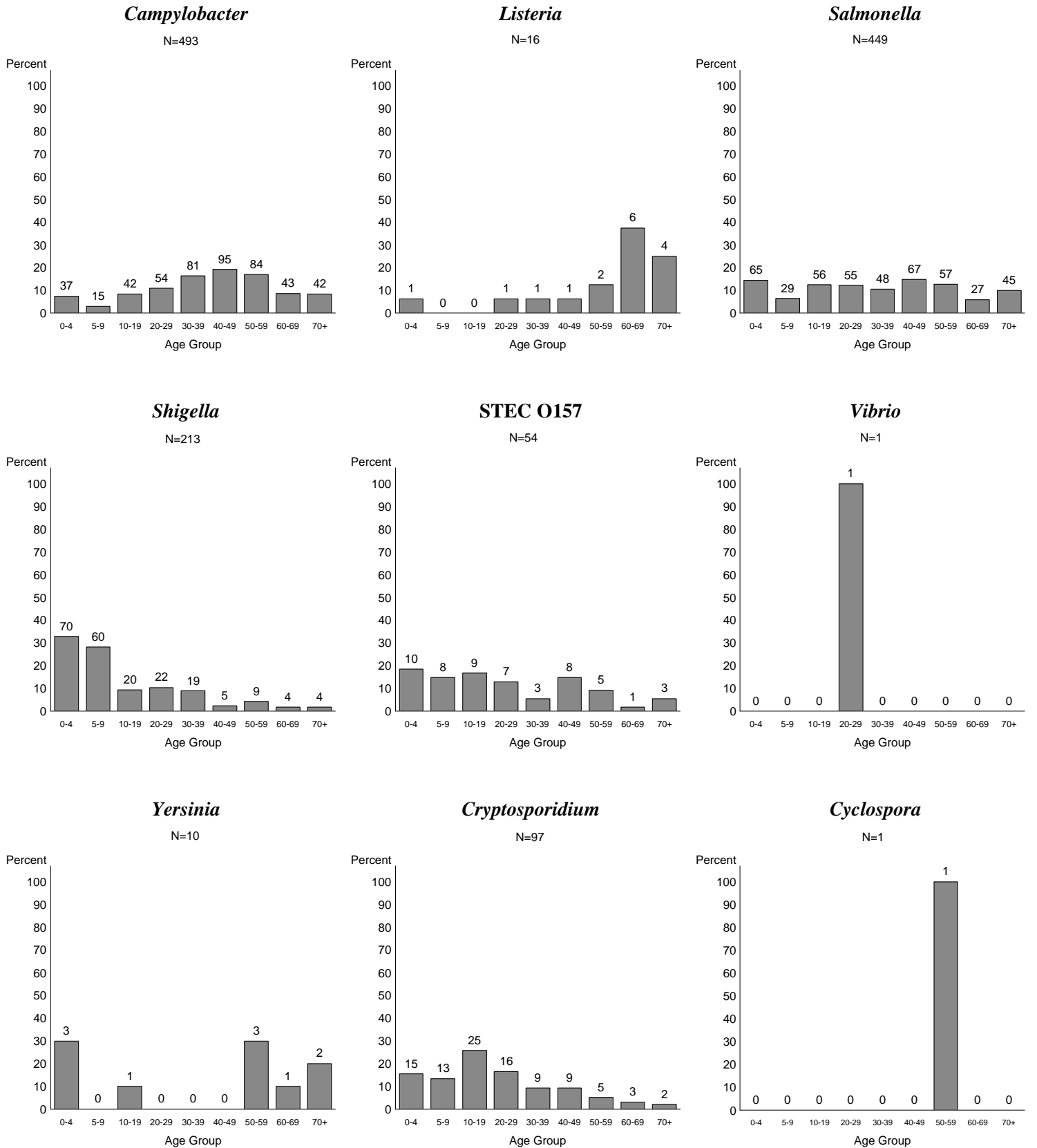


Figure 23i - Age Distribution by Pathogen (Oregon)

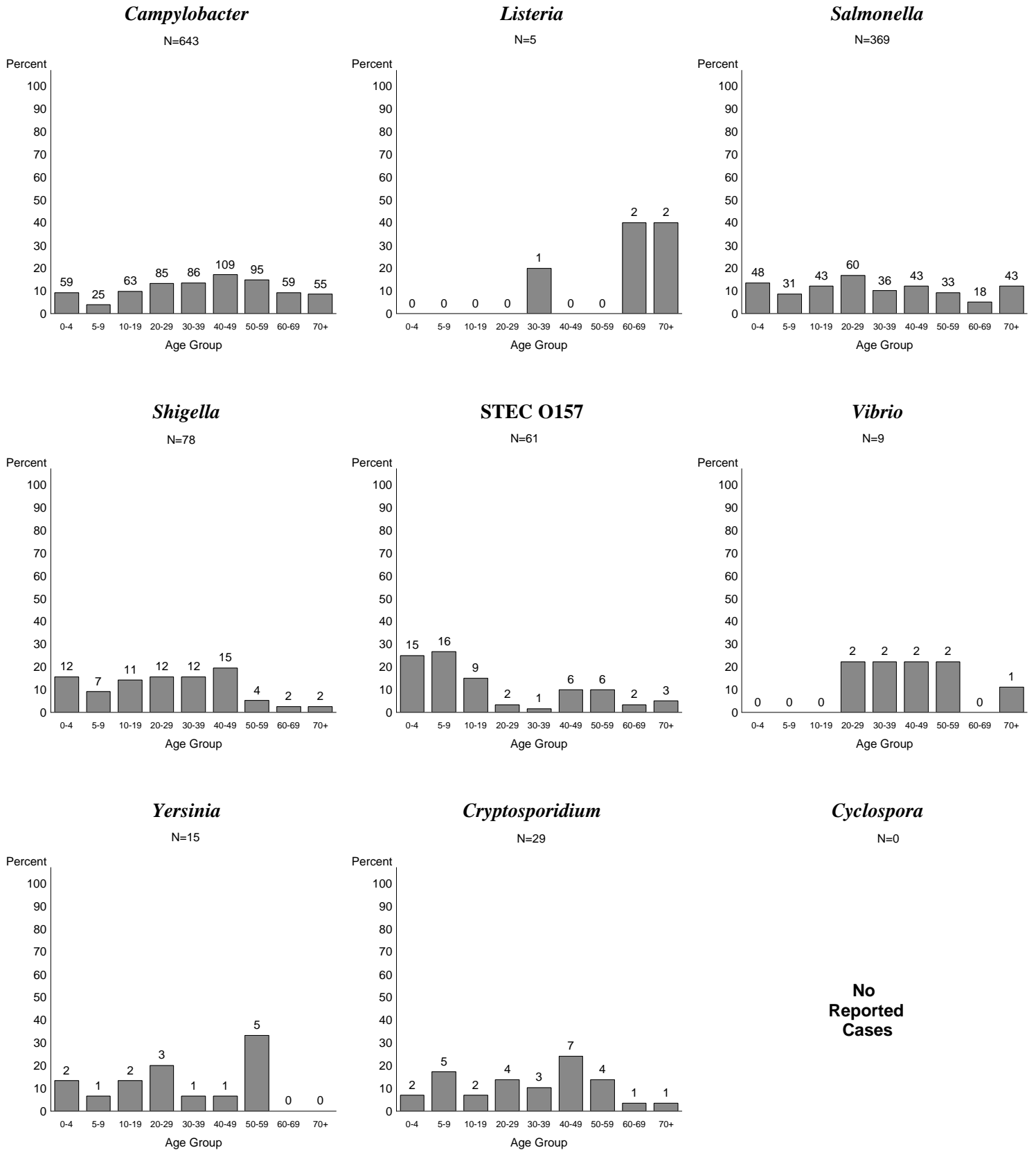


Figure 23j - Age Distribution by Pathogen (Tennessee)

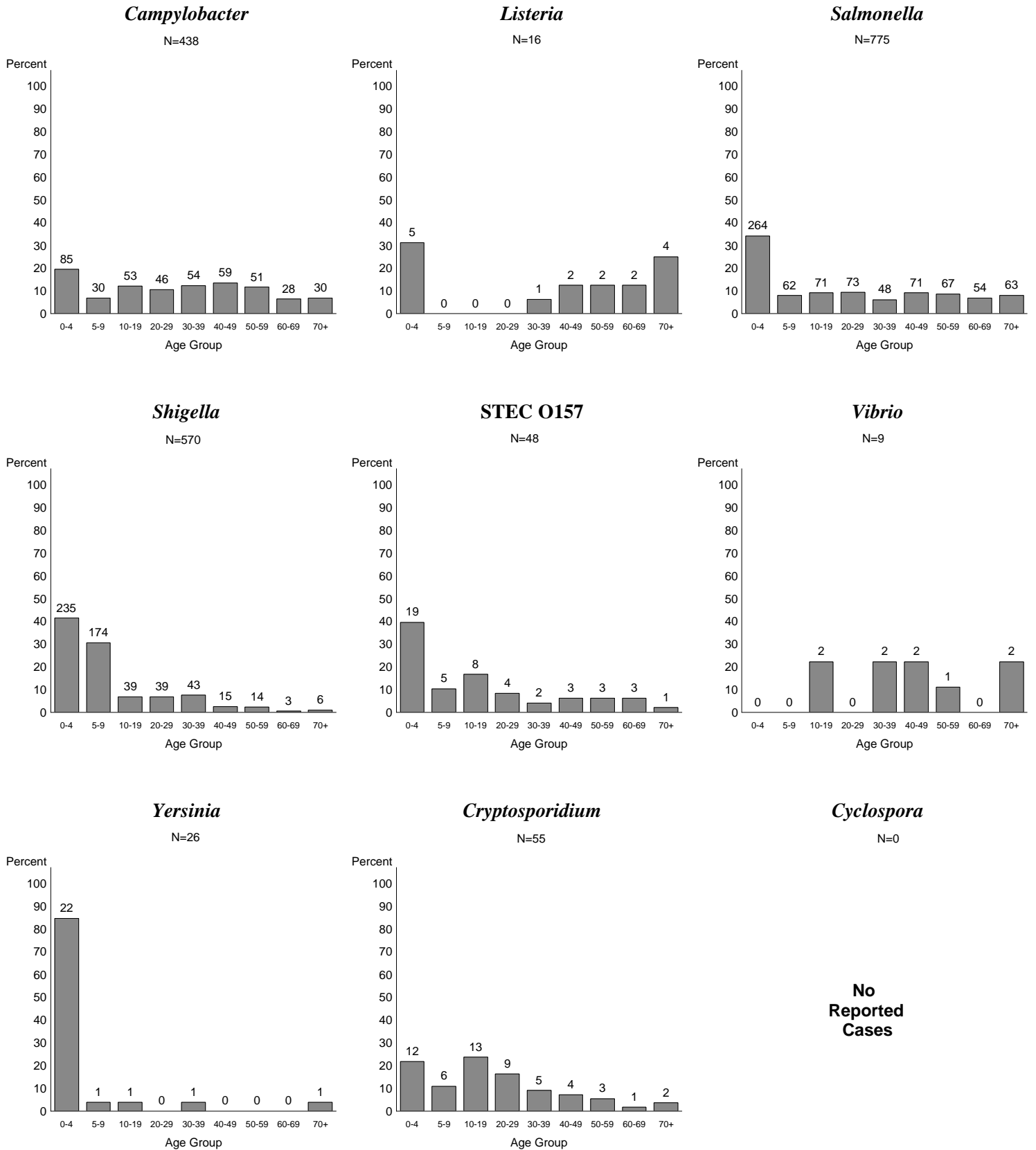




Table 5 - Sex Distribution in U.S. Census, by Site

	Sex				M/F^	Total	
	Male		Female			Population	Percent
Site	Population	Percent	Population	Percent		Population	Percent
CA	1,588,656	49.5	1,619,953	50.4	0.98	3,208,609	100
CO	1,284,815	50.2	1,270,821	49.7	1.01	2,555,636	100
CT	1,700,186	48.5	1,803,418	51.4	0.94	3,503,604	100
GA	4,365,423	49.4	4,463,960	50.5	0.98	8,829,383	100
MD	2,690,901	48.4	2,867,157	51.5	0.94	5,558,058	100
MN	2,531,918	49.6	2,569,040	50.3	0.99	5,100,958	100
NM	936,067	49.1	967,222	50.8	0.97	1,903,289	100
NY	2,110,418	48.9	2,204,892	51.0	0.96	4,315,310	100
OR	1,786,769	49.7	1,807,817	50.2	0.99	3,594,586	100
TN	2,886,284	48.9	3,014,678	51.0	0.96	5,900,962	100
<b>ALL</b>	<b>21,881,437</b>	<b>49.2</b>	<b>22,588,958</b>	<b>50.7</b>	<b>0.97</b>	<b>44,470,395</b>	<b>100</b>

^ Ratio of males to females

Table 6 - Sex Distribution by Pathogen (All Sites)

Pathogen	Sex						M/F <sup>^</sup>	Total	
	Male		Female		Unknown			Cases	Percent
	Cases	Percent	Cases	Percent	Cases	Percent			
<b><i>Campylobacter</i></b>	3096	54.5	2576	45.3	12	0.2	1.2	5684	100
<b><i>Cryptosporidium</i></b>	373	58.6	264	41.4	0	0.0	1.4	637	100
<b><i>Cyclospora</i></b>	6	40.0	9	60.0	0	0.0	0.7	15	100
<b><i>Listeria</i></b>	70	58.8	49	41.2	0	0.0	1.4	119	100
<b><i>Salmonella</i></b>	3076	47.3	3404	52.4	18	0.3	0.9	6498	100
<b><i>Shigella</i></b>	1125	50.0	1104	49.1	19	0.8	1.0	2248	100
<b>STEC O157</b>	191	47.5	210	52.2	1	0.2	0.9	402	100
<b><i>Vibrio</i></b>	89	72.4	33	26.8	1	0.8	2.7	123	100
<b><i>Yersinia</i></b>	81	46.0	94	53.4	1	0.6	0.9	176	100
<b>Total</b>	<b>8107</b>	<b>51.0</b>	<b>7743</b>	<b>48.7</b>	<b>52</b>	<b>0.3</b>	<b>1.0</b>	<b>15902</b>	<b>100</b>

<sup>^</sup> Ratio of males to females

Table 6a - Sex Distribution by Pathogen (California)

Pathogen	Sex						M/F <sup>^</sup>	Total	
	Male		Female		Unknown			Cases	Percent
	Cases	Percent	Cases	Percent	Cases	Percent			
<i>Campylobacter</i>	520	56.5	400	43.5	0	0.0	1.3	920	100
<i>Cryptosporidium</i>	29	80.6	7	19.4	0	0.0	4.1	36	100
<i>Cyclospora</i>	0	0.0	0	0.0	0	0.0	0.0	0	100
<i>Listeria</i>	8	53.3	7	46.7	0	0.0	1.1	15	100
<i>Salmonella</i>	252	52.4	229	47.6	0	0.0	1.1	481	100
<i>Shigella</i>	158	69.3	70	30.7	0	0.0	2.3	228	100
<b>STEC O157</b>	13	52.0	12	48.0	0	0.0	1.1	25	100
<i>Vibrio</i>	19	73.1	7	26.9	0	0.0	2.7	26	100
<i>Yersinia</i>	14	56.0	11	44.0	0	0.0	1.3	25	100
<b>Total</b>	<b>1013</b>	<b>57.7</b>	<b>743</b>	<b>42.3</b>	<b>0</b>	<b>0.0</b>	<b>1.4</b>	<b>1756</b>	<b>100</b>

<sup>^</sup> Ratio of males to females

Table 6b - Sex Distribution by Pathogen (Colorado)

Pathogen	Sex						M/F <sup>^</sup>	Total	
	Male		Female		Unknown			Cases	Percent
	Cases	Percent	Cases	Percent	Cases	Percent			
<i>Campylobacter</i>	233	46.5	265	52.9	3	0.6	0.9	501	100
<i>Cryptosporidium</i>	18	72.0	7	28.0	0	0.0	2.6	25	100
<i>Cyclospora</i>	3	100	0	0.0	0	0.0	0.0	3	100
<i>Listeria</i>	5	55.6	4	44.4	0	0.0	1.3	9	100
<i>Salmonella</i>	155	47.8	168	51.9	1	0.3	0.9	324	100
<i>Shigella</i>	46	47.9	50	52.1	0	0.0	0.9	96	100
<b>STEC O157</b>	12	57.1	9	42.9	0	0.0	1.3	21	100
<i>Vibrio</i>	11	100	0	0.0	0	0.0	0.0	11	100
<i>Yersinia</i>	6	75.0	2	25.0	0	0.0	3.0	8	100
<b>Total</b>	<b>489</b>	<b>49.0</b>	<b>505</b>	<b>50.6</b>	<b>4</b>	<b>0.4</b>	<b>1.0</b>	<b>998</b>	<b>100</b>

<sup>^</sup> Ratio of males to females

Table 6c - Sex Distribution by Pathogen (Connecticut)

Pathogen	Sex						M/F <sup>^</sup>	Total	
	Male		Female		Unknown			Cases	Percent
	Cases	Percent	Cases	Percent	Cases	Percent			
<i>Campylobacter</i>	300	51.3	285	48.7	0	0.0	1.1	585	100
<i>Cryptosporidium</i>	14	45.2	17	54.8	0	0.0	0.8	31	100
<i>Cyclospora</i>	2	28.6	5	71.4	0	0.0	0.4	7	100
<i>Listeria</i>	12	66.7	6	33.3	0	0.0	2.0	18	100
<i>Salmonella</i>	217	47.0	245	53.0	0	0.0	0.9	462	100
<i>Shigella</i>	30	44.1	38	55.9	0	0.0	0.8	68	100
<b>STEC O157</b>	16	51.6	15	48.4	0	0.0	1.1	31	100
<i>Vibrio</i>	8	80.0	2	20.0	0	0.0	4.0	10	100
<i>Yersinia</i>	5	26.3	14	73.7	0	0.0	0.4	19	100
<b>Total</b>	<b>604</b>	<b>49.1</b>	<b>627</b>	<b>50.9</b>	<b>0</b>	<b>0.0</b>	<b>1.0</b>	<b>1231</b>	<b>100</b>

<sup>^</sup> Ratio of males to females

Table 6d - Sex Distribution by Pathogen (Georgia)

Pathogen	Sex						M/F <sup>^</sup>	Total	
	Male		Female		Unknown			Cases	Percent
	Cases	Percent	Cases	Percent	Cases	Percent			
<i>Campylobacter</i>	333	57.9	241	41.9	1	0.2	1.4	575	100
<i>Cryptosporidium</i>	122	71.3	49	28.7	0	0.0	2.5	171	100
<i>Cyclospora</i>	1	50.0	1	50.0	0	0.0	1.0	2	100
<i>Listeria</i>	12	80.0	3	20.0	0	0.0	4.0	15	100
<i>Salmonella</i>	934	48.6	987	51.4	1	0.1	0.9	1922	100
<i>Shigella</i>	342	53.0	302	46.8	1	0.2	1.1	645	100
<b>STEC O157</b>	12	52.2	11	47.8	0	0.0	1.1	23	100
<i>Vibrio</i>	18	75.0	6	25.0	0	0.0	3.0	24	100
<i>Yersinia</i>	20	47.6	22	52.4	0	0.0	0.9	42	100
<b>Total</b>	<b>1794</b>	<b>52.5</b>	<b>1622</b>	<b>47.4</b>	<b>3</b>	<b>0.1</b>	<b>1.1</b>	<b>3419</b>	<b>100</b>

<sup>^</sup> Ratio of males to females

Table 6e - Sex Distribution by Pathogen (Maryland)

Pathogen	Sex						M/F <sup>^</sup>	Total	
	Male		Female		Unknown			Cases	Percent
	Cases	Percent	Cases	Percent	Cases	Percent			
<i>Campylobacter</i>	152	52.4	138	47.6	0	0.0	1.1	290	100
<i>Cryptosporidium</i>	17	70.8	7	29.2	0	0.0	2.4	24	100
<i>Cyclospora</i>	0	0.0	2	100	0	0.0	0.0	2	100
<i>Listeria</i>	9	50.0	9	50.0	0	0.0	1.0	18	100
<i>Salmonella</i>	382	48.2	410	51.8	0	0.0	0.9	792	100
<i>Shigella</i>	82	57.3	61	42.7	0	0.0	1.3	143	100
<b>STEC O157</b>	9	40.9	13	59.1	0	0.0	0.7	22	100
<i>Vibrio</i>	17	60.7	11	39.3	0	0.0	1.5	28	100
<i>Yersinia</i>	3	37.5	5	62.5	0	0.0	0.6	8	100
<b>Total</b>	<b>671</b>	<b>50.6</b>	<b>656</b>	<b>49.4</b>	<b>0</b>	<b>0.0</b>	<b>1.0</b>	<b>1327</b>	<b>100</b>

<sup>^</sup> Ratio of males to females

Table 6f - Sex Distribution by Pathogen (Minnesota)

Pathogen	Sex						M/F <sup>^</sup>	Total	
	Male		Female		Unknown			Cases	Percent
	Cases	Percent	Cases	Percent	Cases	Percent			
<i>Campylobacter</i>	520	58.0	376	42.0	0	0.0	1.4	896	100
<i>Cryptosporidium</i>	69	46.9	78	53.1	0	0.0	0.9	147	100
<i>Cyclospora</i>	0	0.0	0	0.0	0	0.0	0.0	0	100
<i>Listeria</i>	3	60.0	2	40.0	0	0.0	1.5	5	100
<i>Salmonella</i>	295	45.9	348	54.1	0	0.0	0.8	643	100
<i>Shigella</i>	25	37.3	42	62.7	0	0.0	0.6	67	100
<b>STEC O157</b>	53	48.2	57	51.8	0	0.0	0.9	110	100
<i>Vibrio</i>	1	33.3	2	66.7	0	0.0	0.5	3	100
<i>Yersinia</i>	12	54.5	10	45.5	0	0.0	1.2	22	100
<b>Total</b>	<b>978</b>	<b>51.7</b>	<b>915</b>	<b>48.3</b>	<b>0</b>	<b>0.0</b>	<b>1.1</b>	<b>1893</b>	<b>100</b>

<sup>^</sup> Ratio of males to females

Table 6g - Sex Distribution by Pathogen (New Mexico)

Pathogen	Sex						M/F <sup>^</sup>	Total	
	Male		Female		Unknown			Cases	Percent
	Cases	Percent	Cases	Percent	Cases	Percent			
<i>Campylobacter</i>	181	52.8	162	47.2	0	0.0	1.1	343	100
<i>Cryptosporidium</i>	12	54.5	10	45.5	0	0.0	1.2	22	100
<i>Cyclospora</i>	0	0.0	0	0.0	0	0.0	0.0	0	100
<i>Listeria</i>	0	0.0	2	100	0	0.0	0.0	2	100
<i>Salmonella</i>	123	43.8	158	56.2	0	0.0	0.8	281	100
<i>Shigella</i>	62	44.3	78	55.7	0	0.0	0.8	140	100
<b>STEC O157</b>	3	42.9	4	57.1	0	0.0	0.8	7	100
<i>Vibrio</i>	1	50.0	1	50.0	0	0.0	1.0	2	100
<i>Yersinia</i>	1	100	0	0.0	0	0.0	0.0	1	100
<b>Total</b>	<b>383</b>	<b>48.0</b>	<b>415</b>	<b>52.0</b>	<b>0</b>	<b>0.0</b>	<b>0.9</b>	<b>798</b>	<b>100</b>

<sup>^</sup> Ratio of males to females

Table 6h - Sex Distribution by Pathogen (New York)

Pathogen	Sex						M/F <sup>^</sup>	Total	
	Male		Female		Unknown			Cases	Percent
	Cases	Percent	Cases	Percent	Cases	Percent			
<i>Campylobacter</i>	252	51.1	241	48.9	0	0.0	1.0	493	100
<i>Cryptosporidium</i>	45	46.4	52	53.6	0	0.0	0.9	97	100
<i>Cyclospora</i>	0	0.0	1	100	0	0.0	0.0	1	100
<i>Listeria</i>	8	50.0	8	50.0	0	0.0	1.0	16	100
<i>Salmonella</i>	188	41.9	261	58.1	0	0.0	0.7	449	100
<i>Shigella</i>	103	48.4	110	51.6	0	0.0	0.9	213	100
<b>STEC O157</b>	23	42.6	31	57.4	0	0.0	0.7	54	100
<i>Vibrio</i>	1	100	0	0.0	0	0.0	0.0	1	100
<i>Yersinia</i>	3	30.0	7	70.0	0	0.0	0.4	10	100
<b>Total</b>	<b>623</b>	<b>46.7</b>	<b>711</b>	<b>53.3</b>	<b>0</b>	<b>0.0</b>	<b>0.9</b>	<b>1334</b>	<b>100</b>

<sup>^</sup> Ratio of males to females

Table 6i - Sex Distribution by Pathogen (Oregon)

Pathogen	Sex						M/F <sup>^</sup>	Total	
	Male		Female		Unknown			Cases	Percent
	Cases	Percent	Cases	Percent	Cases	Percent			
<i>Campylobacter</i>	368	57.2	272	42.3	3	0.5	1.4	643	100
<i>Cryptosporidium</i>	16	55.2	13	44.8	0	0.0	1.2	29	100
<i>Cyclospora</i>	0	0.0	0	0.0	0	0.0	0.0	0	100
<i>Listeria</i>	2	40.0	3	60.0	0	0.0	0.7	5	100
<i>Salmonella</i>	173	46.9	196	53.1	0	0.0	0.9	369	100
<i>Shigella</i>	36	46.2	42	53.8	0	0.0	0.9	78	100
<b>STEC O157</b>	22	36.1	39	63.9	0	0.0	0.6	61	100
<i>Vibrio</i>	7	77.8	2	22.2	0	0.0	3.5	9	100
<i>Yersinia</i>	5	33.3	10	66.7	0	0.0	0.5	15	100
<b>Total</b>	<b>629</b>	<b>52.0</b>	<b>577</b>	<b>47.7</b>	<b>3</b>	<b>0.2</b>	<b>1.1</b>	<b>1209</b>	<b>100</b>

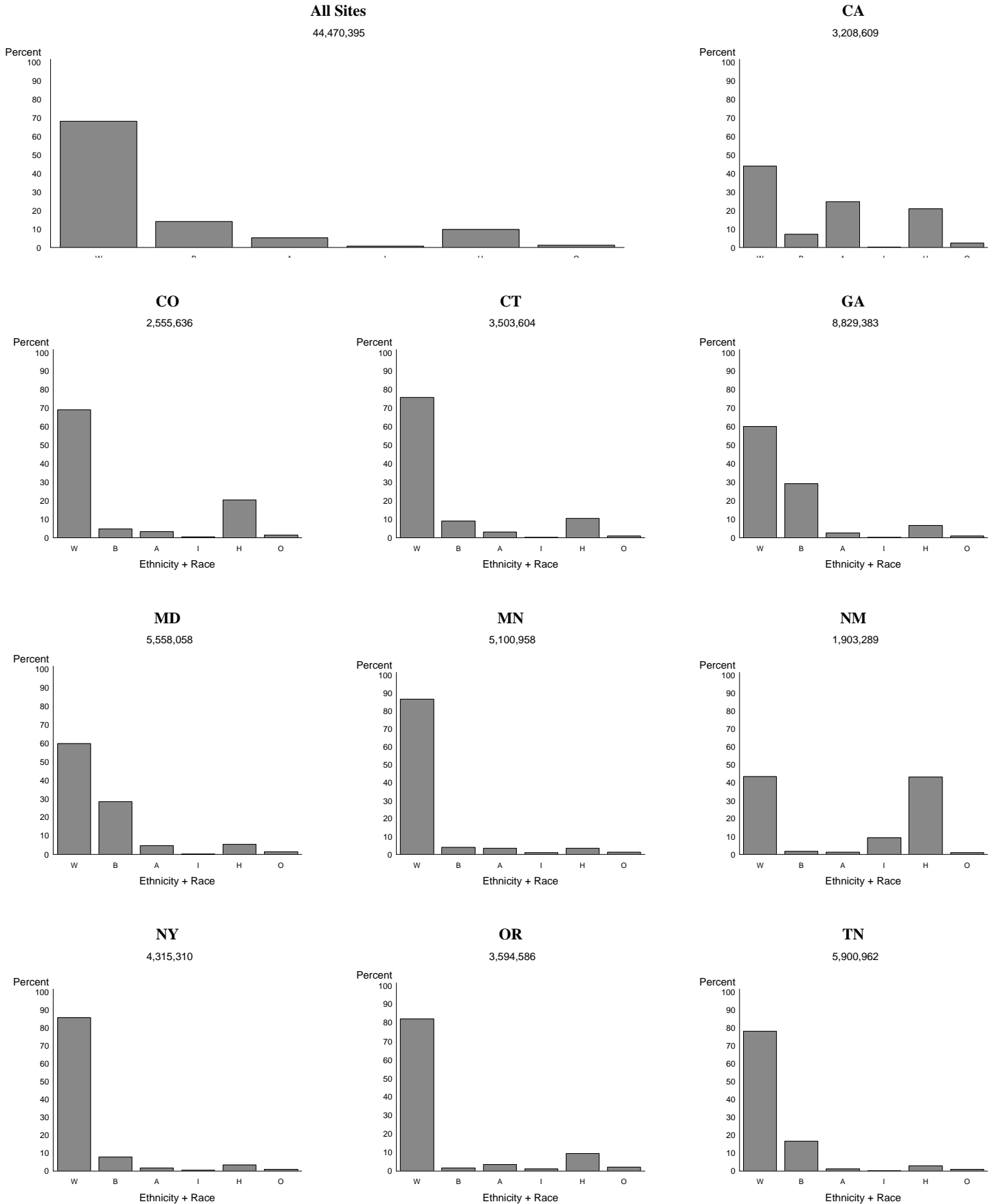
<sup>^</sup> Ratio of males to females

Table 6j - Sex Distribution by Pathogen (Tennessee)

Pathogen	Sex						M/F <sup>^</sup>	Total	
	Male		Female		Unknown			Cases	Percent
	Cases	Percent	Cases	Percent	Cases	Percent			
<i>Campylobacter</i>	237	54.1	196	44.7	5	1.1	1.2	438	100
<i>Cryptosporidium</i>	31	56.4	24	43.6	0	0.0	1.3	55	100
<i>Cyclospora</i>	0	0.0	0	0.0	0	0.0	0.0	0	100
<i>Listeria</i>	11	68.8	5	31.3	0	0.0	2.2	16	100
<i>Salmonella</i>	357	46.1	402	51.9	16	2.1	0.9	775	100
<i>Shigella</i>	241	42.3	311	54.6	18	3.2	0.8	570	100
<b>STEC O157</b>	28	58.3	19	39.6	1	2.1	1.5	48	100
<i>Vibrio</i>	6	66.7	2	22.2	1	11.1	3.0	9	100
<i>Yersinia</i>	12	46.2	13	50.0	1	3.8	0.9	26	100
<b>Total</b>	<b>923</b>	<b>47.7</b>	<b>972</b>	<b>50.2</b>	<b>42</b>	<b>2.2</b>	<b>0.9</b>	<b>1937</b>	<b>100</b>

<sup>^</sup> Ratio of males to females

# Figure 24 - Ethnicity and Race Distribution in U.S. Census, by Site



W=Non-Hispanic White B=Non-Hispanic Black A=Non-Hispanic Asian I=Non-Hispanic Indian H=Hispanic O=Other



Figure 25 - Ethnicity and Race Distribution by Pathogen (All Sites)

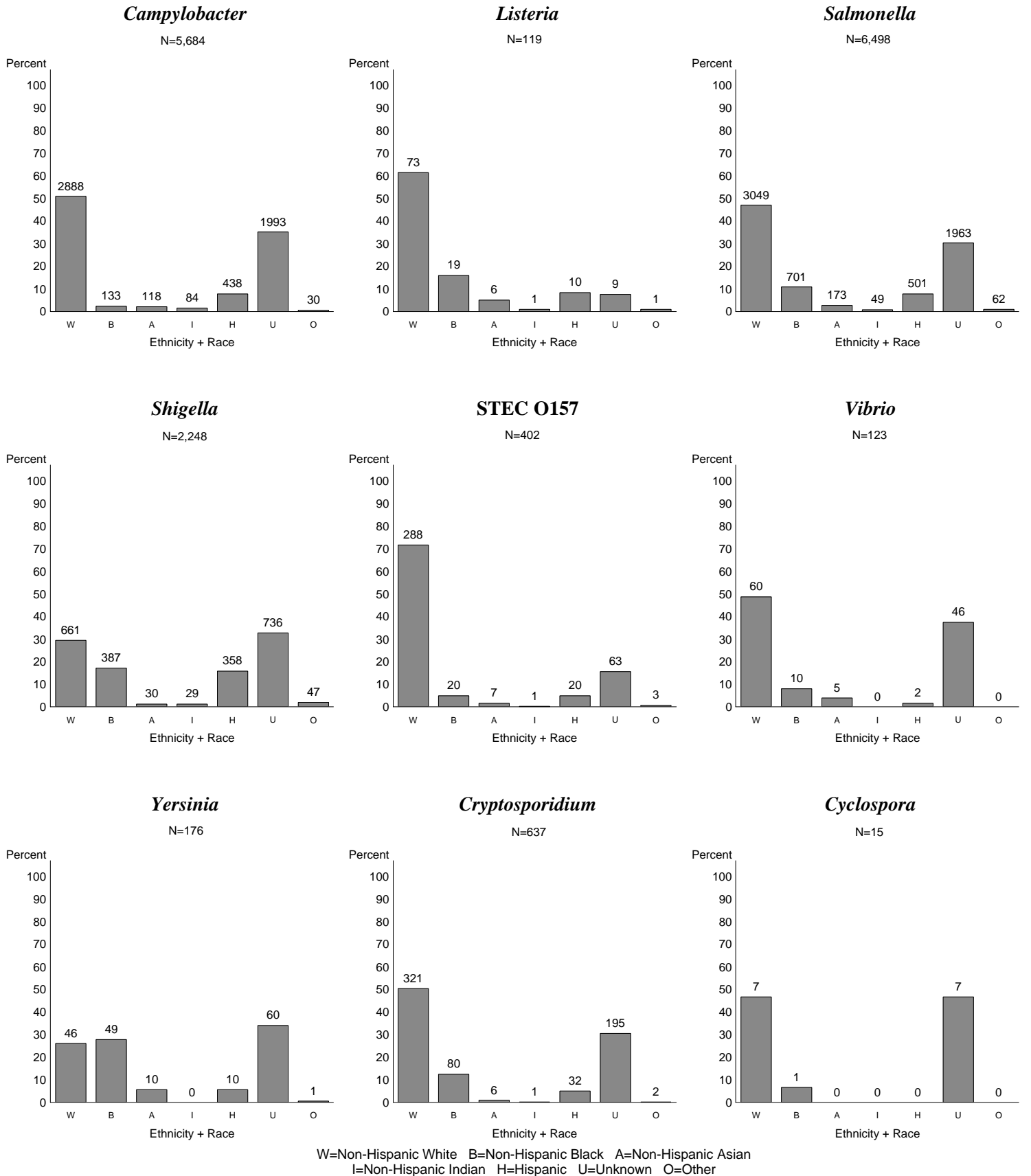
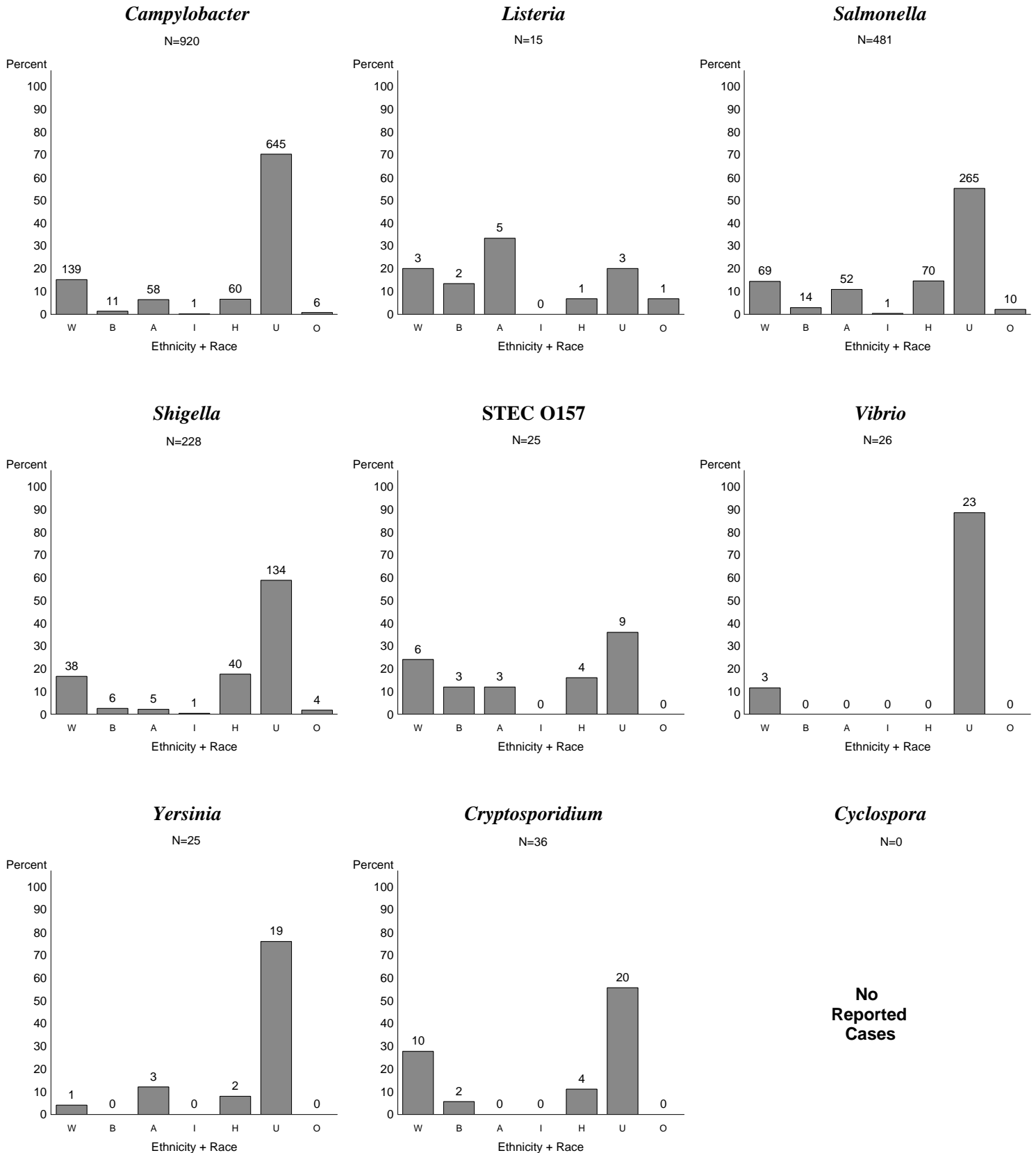
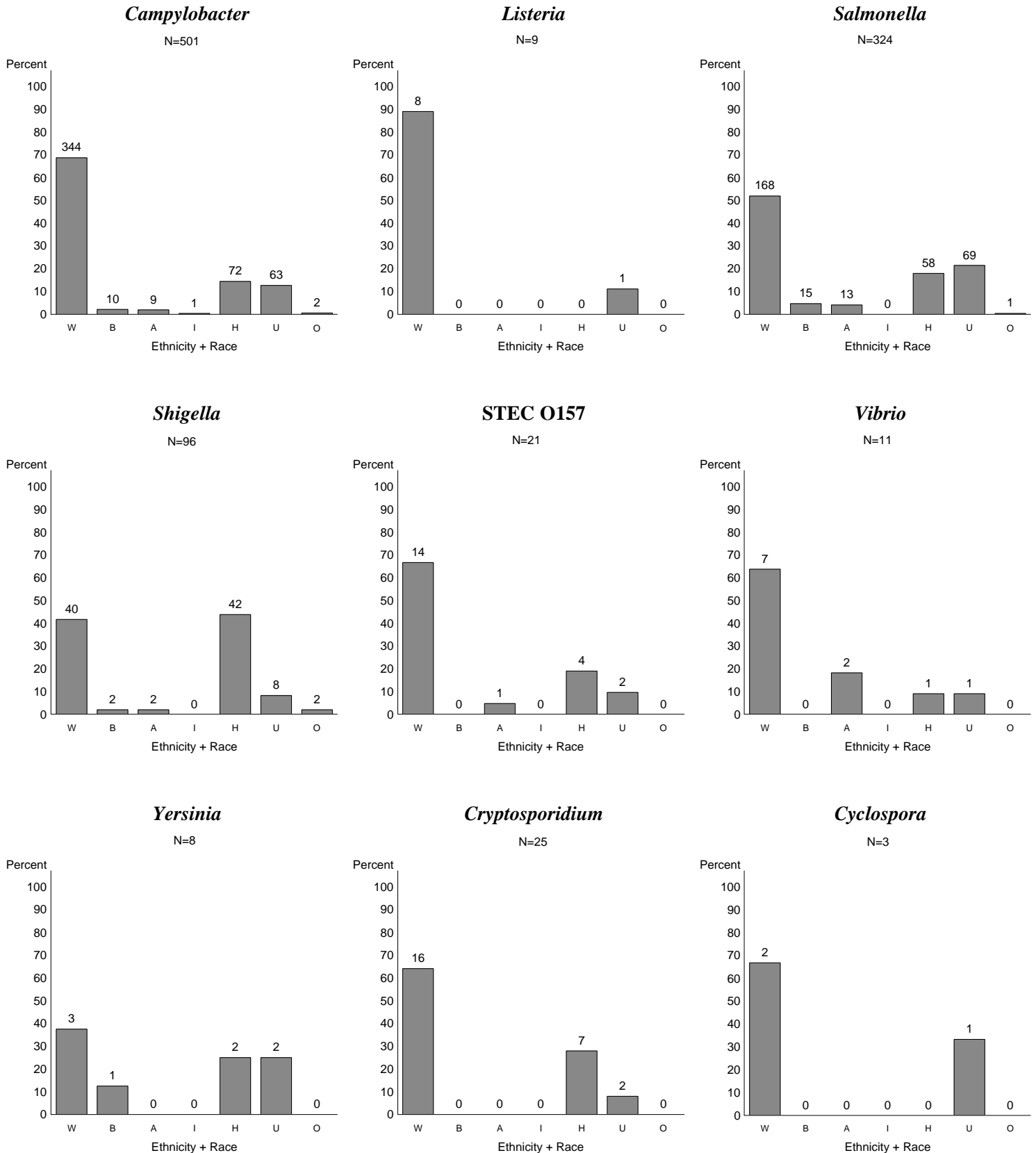


Figure 25a - Ethnicity and Race Distribution by Pathogen (California)



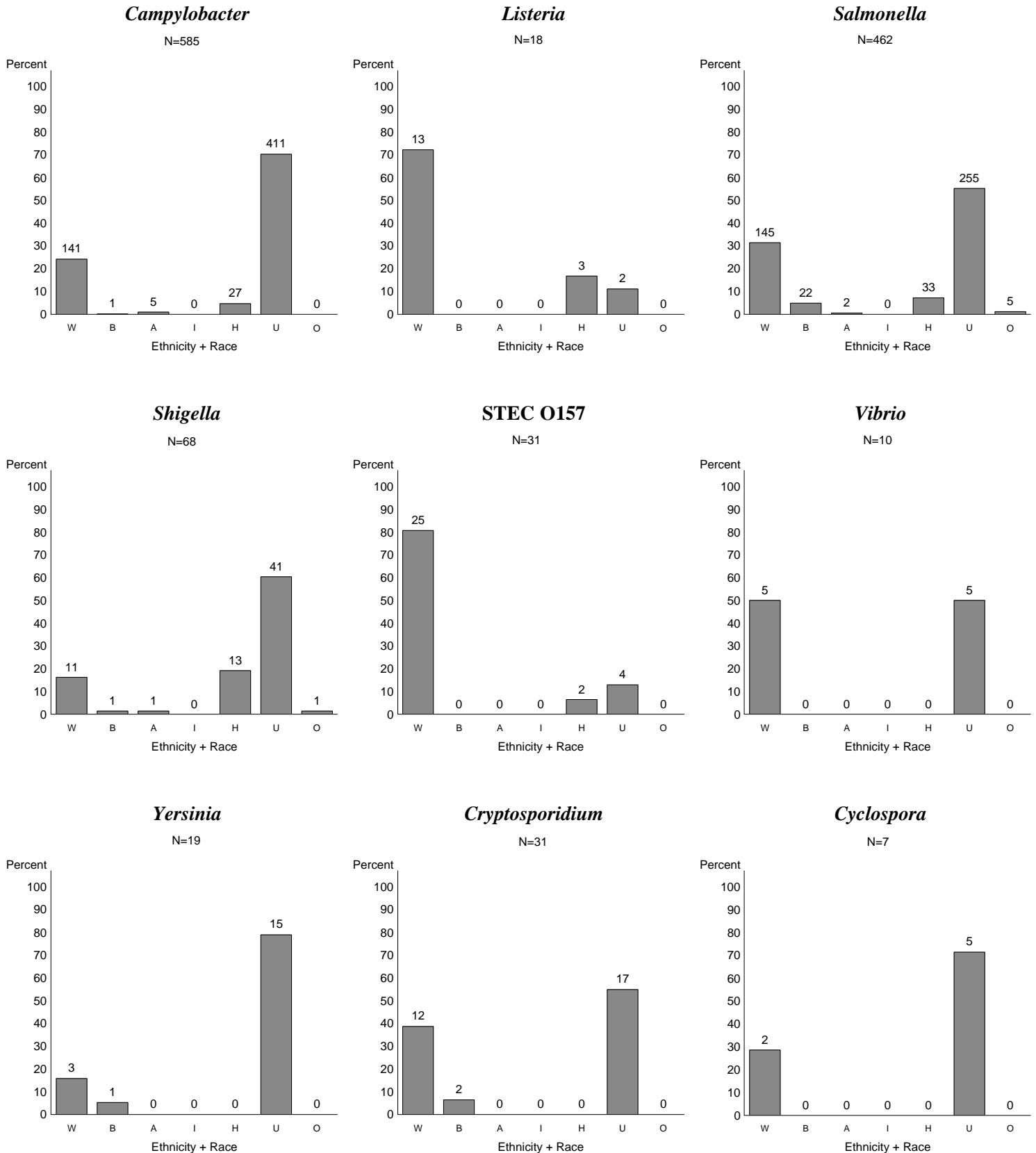
W=Non-Hispanic White B=Non-Hispanic Black A=Non-Hispanic Asian  
I=Non-Hispanic Indian H=Hispanic U=Unknown O=Other

Figure 25b - Ethnicity and Race Distribution by Pathogen (Colorado)



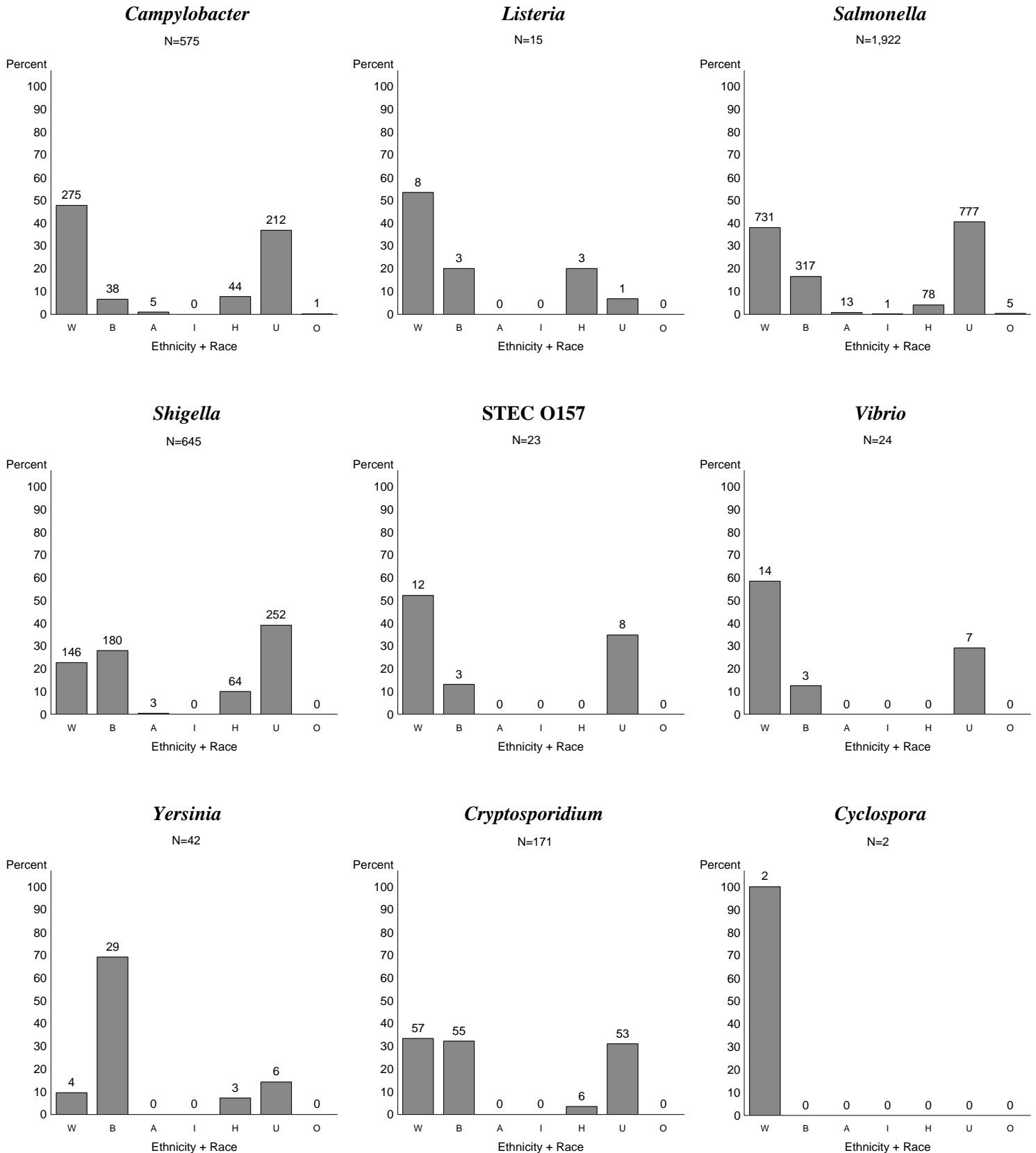
W=Non-Hispanic White B=Non-Hispanic Black A=Non-Hispanic Asian  
 I=Non-Hispanic Indian H=Hispanic U=Unknown O=Other

Figure 25c - Ethnicity and Race Distribution by Pathogen (Connecticut)



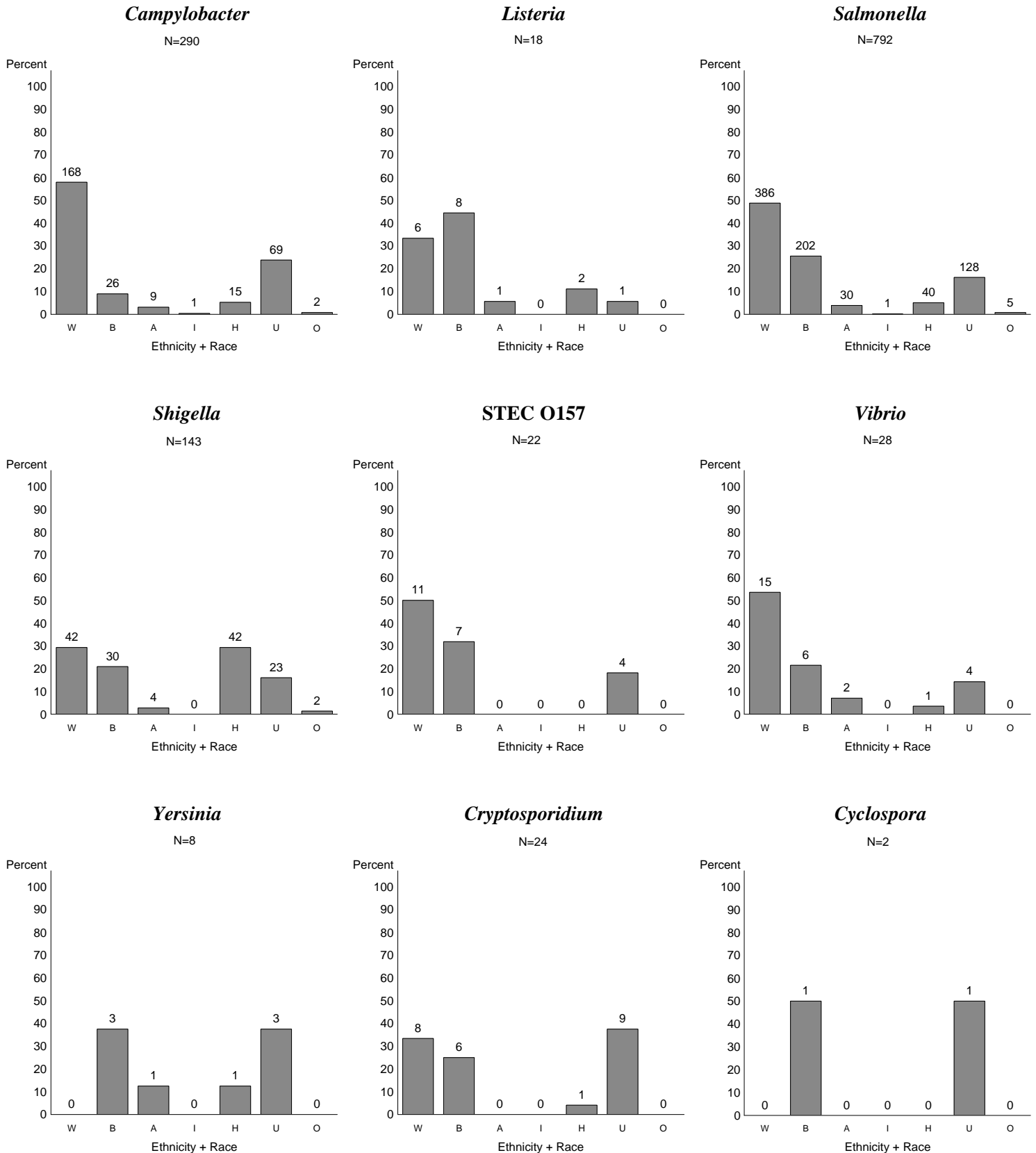
W=Non-Hispanic White B=Non-Hispanic Black A=Non-Hispanic Asian  
I=Non-Hispanic Indian H=Hispanic U=Unknown O=Other

Figure 25d - Ethnicity and Race Distribution by Pathogen (Georgia)



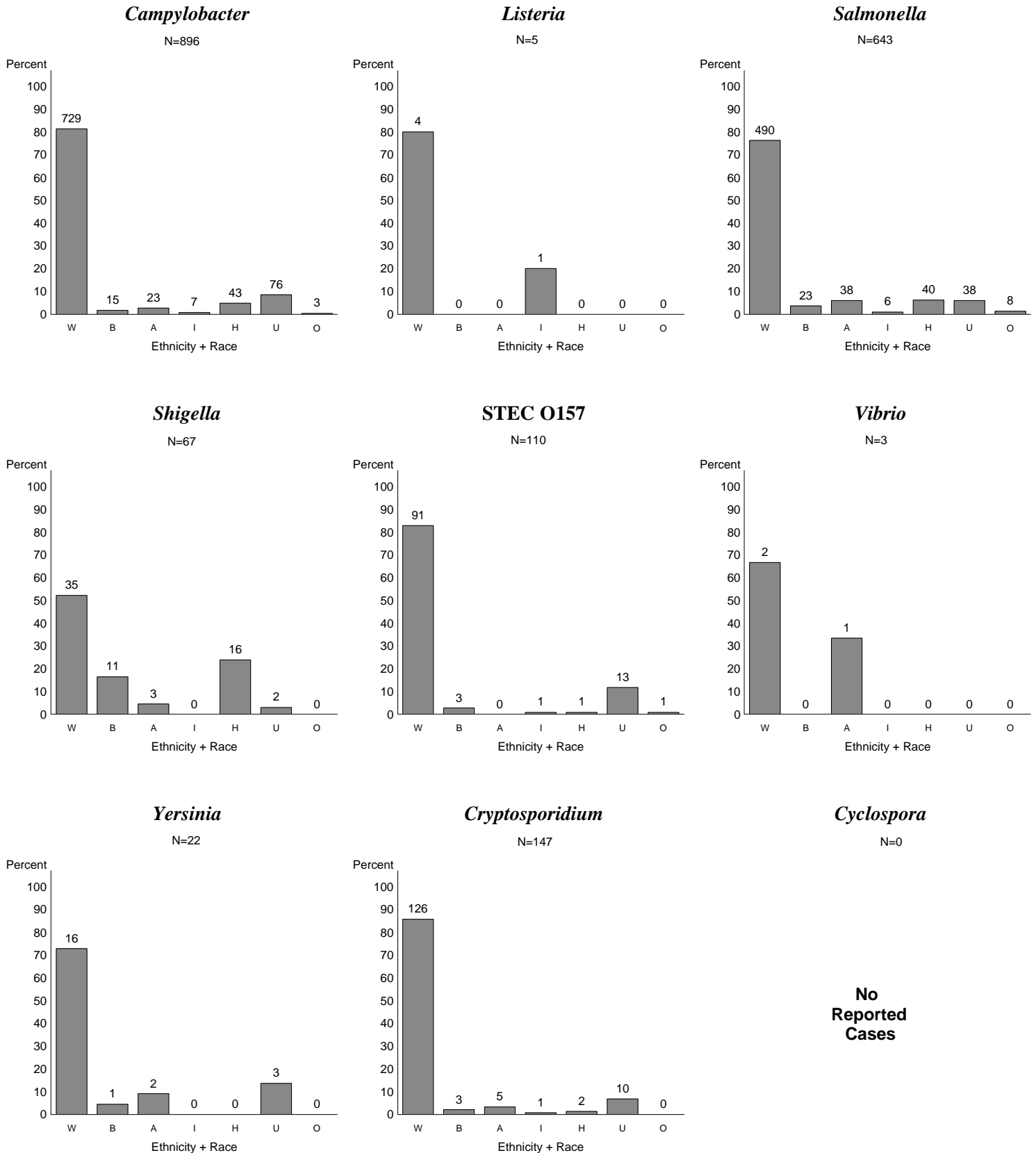
W=Non-Hispanic White B=Non-Hispanic Black A=Non-Hispanic Asian  
 I=Non-Hispanic Indian H=Hispanic U=Unknown O=Other

Figure 25e - Ethnicity and Race Distribution by Pathogen (Maryland)



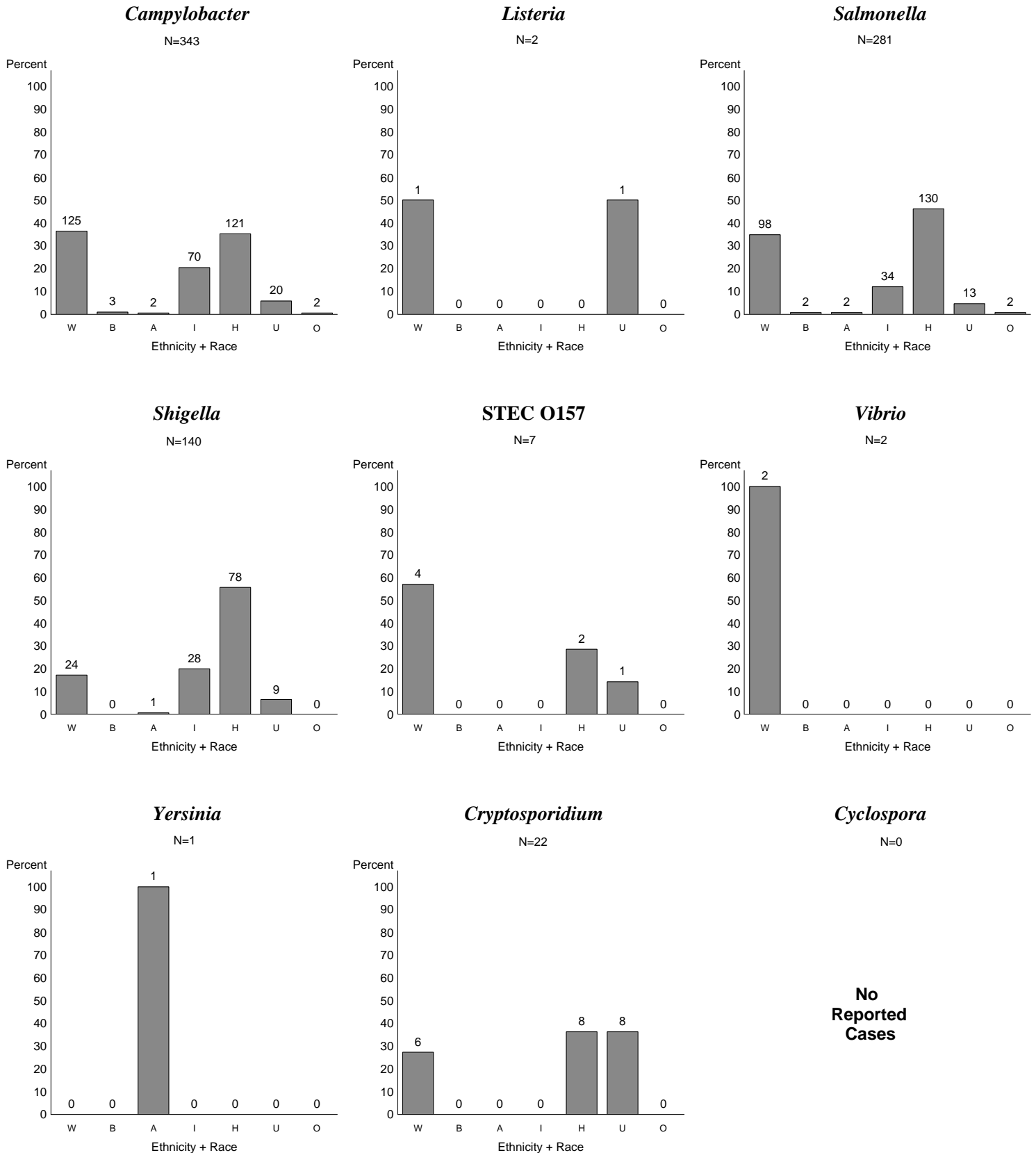
W=Non-Hispanic White B=Non-Hispanic Black A=Non-Hispanic Asian  
I=Non-Hispanic Indian H=Hispanic U=Unknown O=Other

Figure 25f - Ethnicity and Race Distribution by Pathogen (Minnesota)



W=Non-Hispanic White B=Non-Hispanic Black A=Non-Hispanic Asian  
 I=Non-Hispanic Indian H=Hispanic U=Unknown O=Other

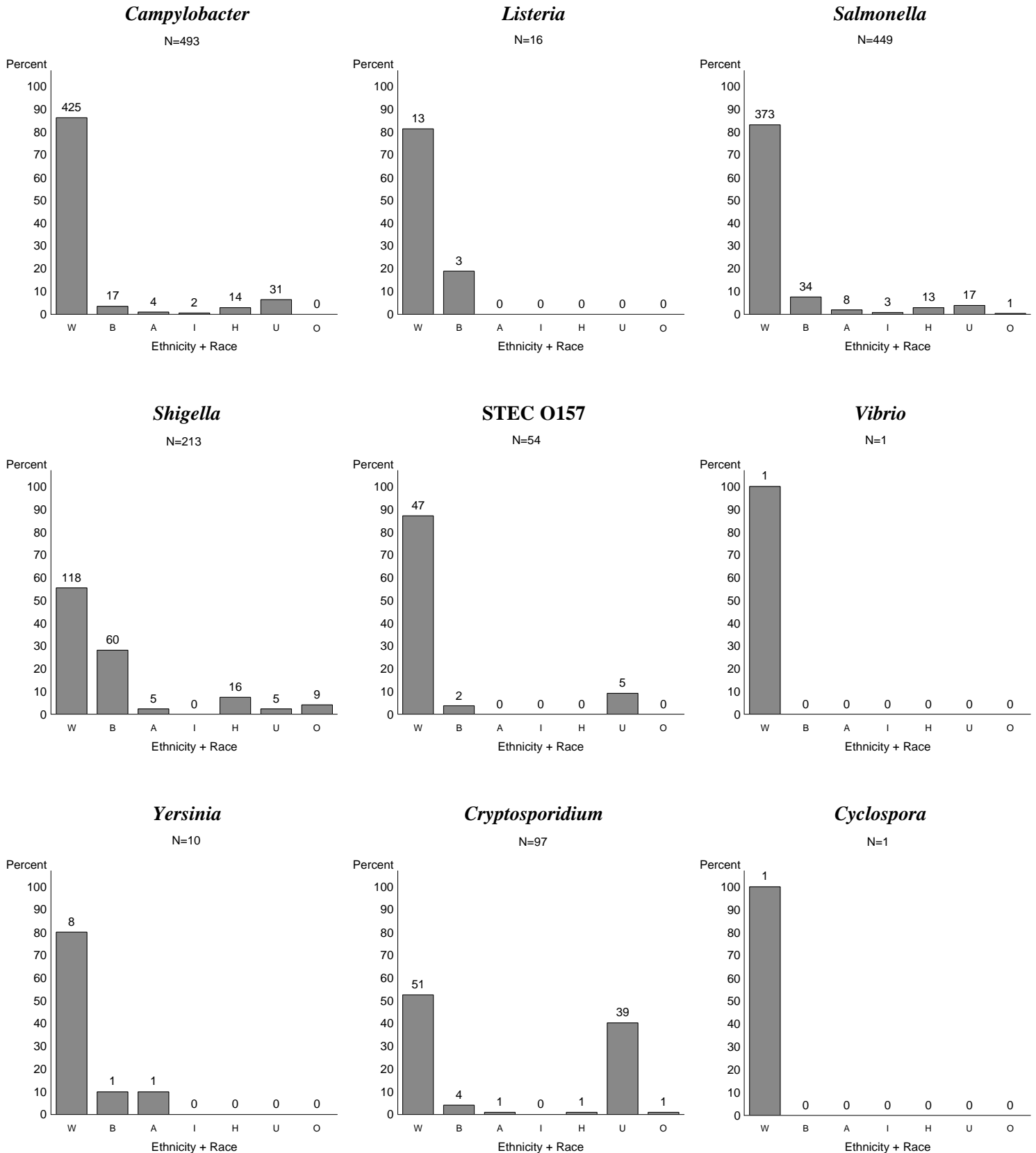
Figure 25g - Ethnicity and Race Distribution by Pathogen (New Mexico)



W=Non-Hispanic White B=Non-Hispanic Black A=Non-Hispanic Asian  
I=Non-Hispanic Indian H=Hispanic U=Unknown O=Other

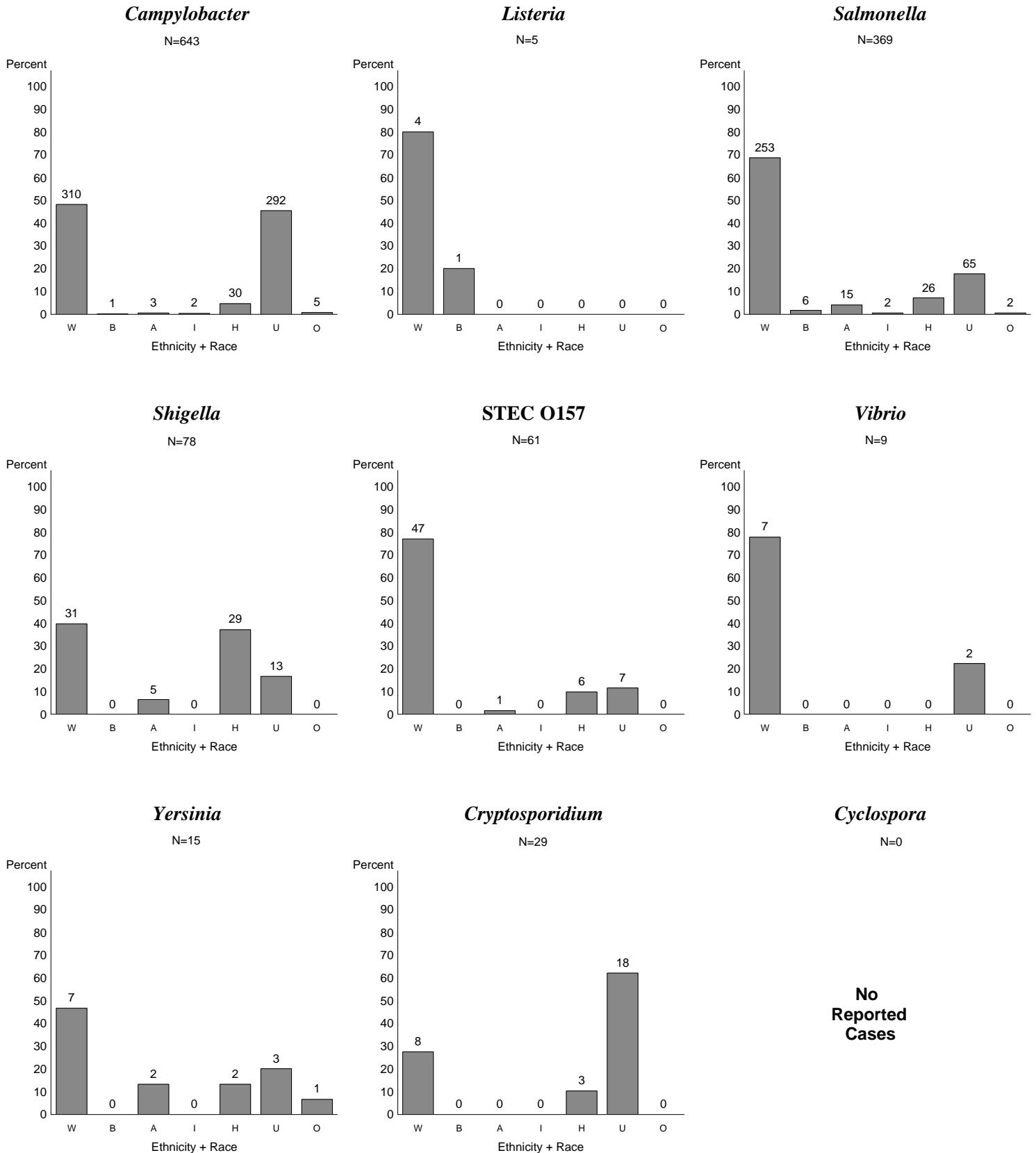


Figure 25h - Ethnicity and Race Distribution by Pathogen (New York)



W=Non-Hispanic White B=Non-Hispanic Black A=Non-Hispanic Asian  
I=Non-Hispanic Indian H=Hispanic U=Unknown O=Other

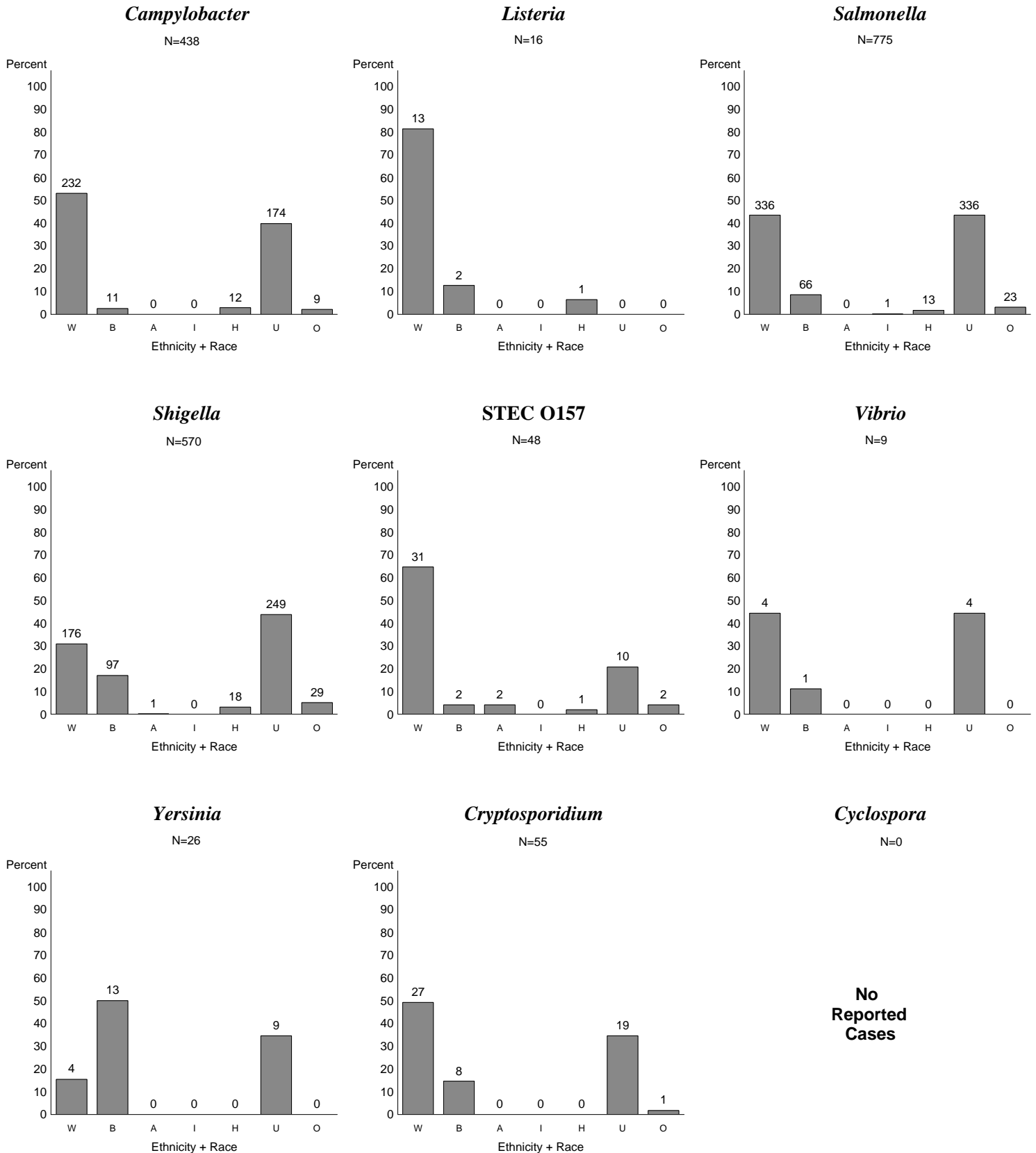
Figure 25i - Ethnicity and Race Distribution by Pathogen (Oregon)



W=Non-Hispanic White B=Non-Hispanic Black A=Non-Hispanic Asian  
I=Non-Hispanic Indian H=Hispanic U=Unknown O=Other

No  
Reported  
Cases

Figure 25j - Ethnicity and Race Distribution by Pathogen (Tennessee)



W=Non-Hispanic White B=Non-Hispanic Black A=Non-Hispanic Asian  
I=Non-Hispanic Indian H=Hispanic U=Unknown O=Other

Figure 26 - Specimen Source by Pathogen (All Sites)

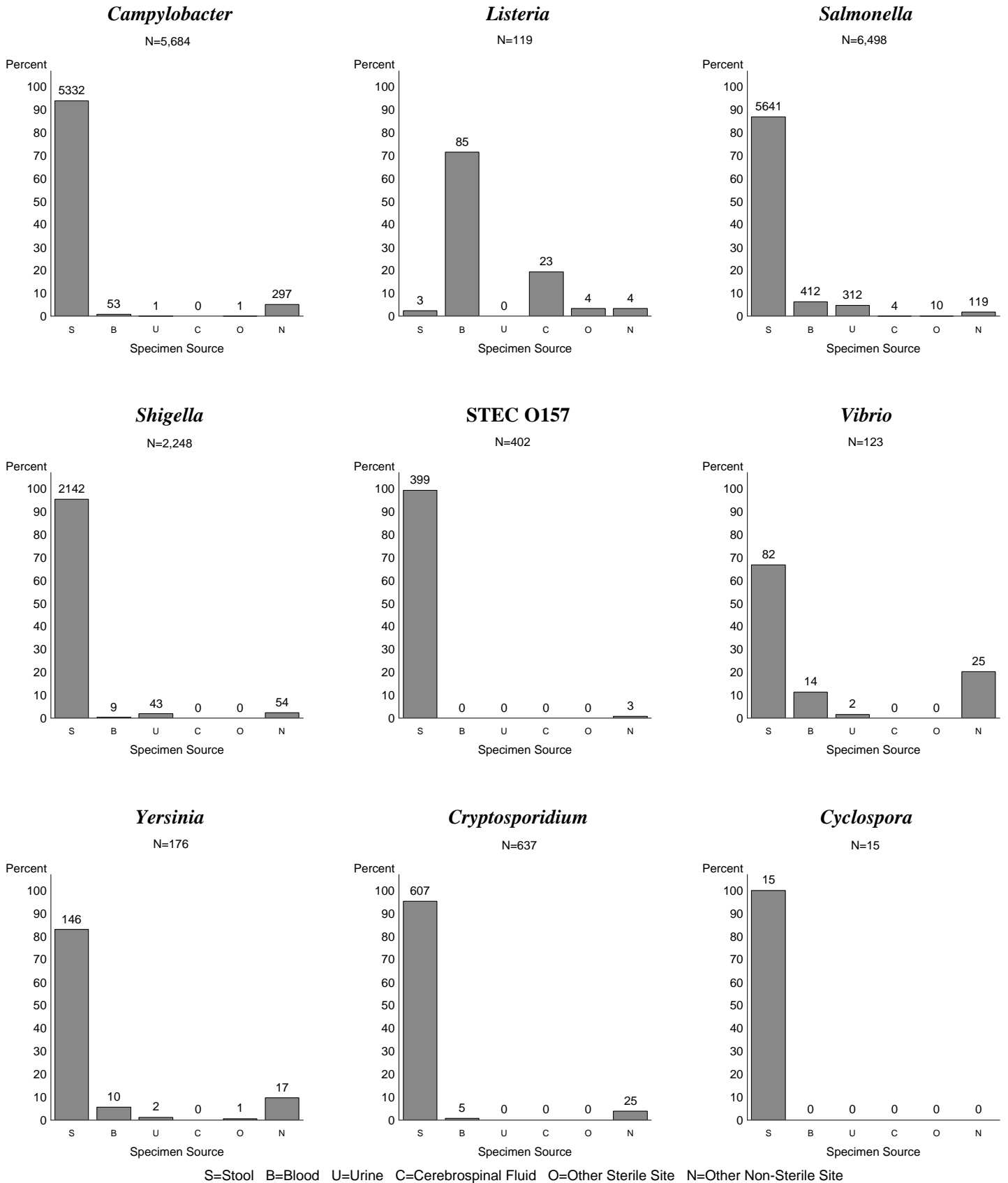


Figure 26a - Specimen Source by Pathogen (California)

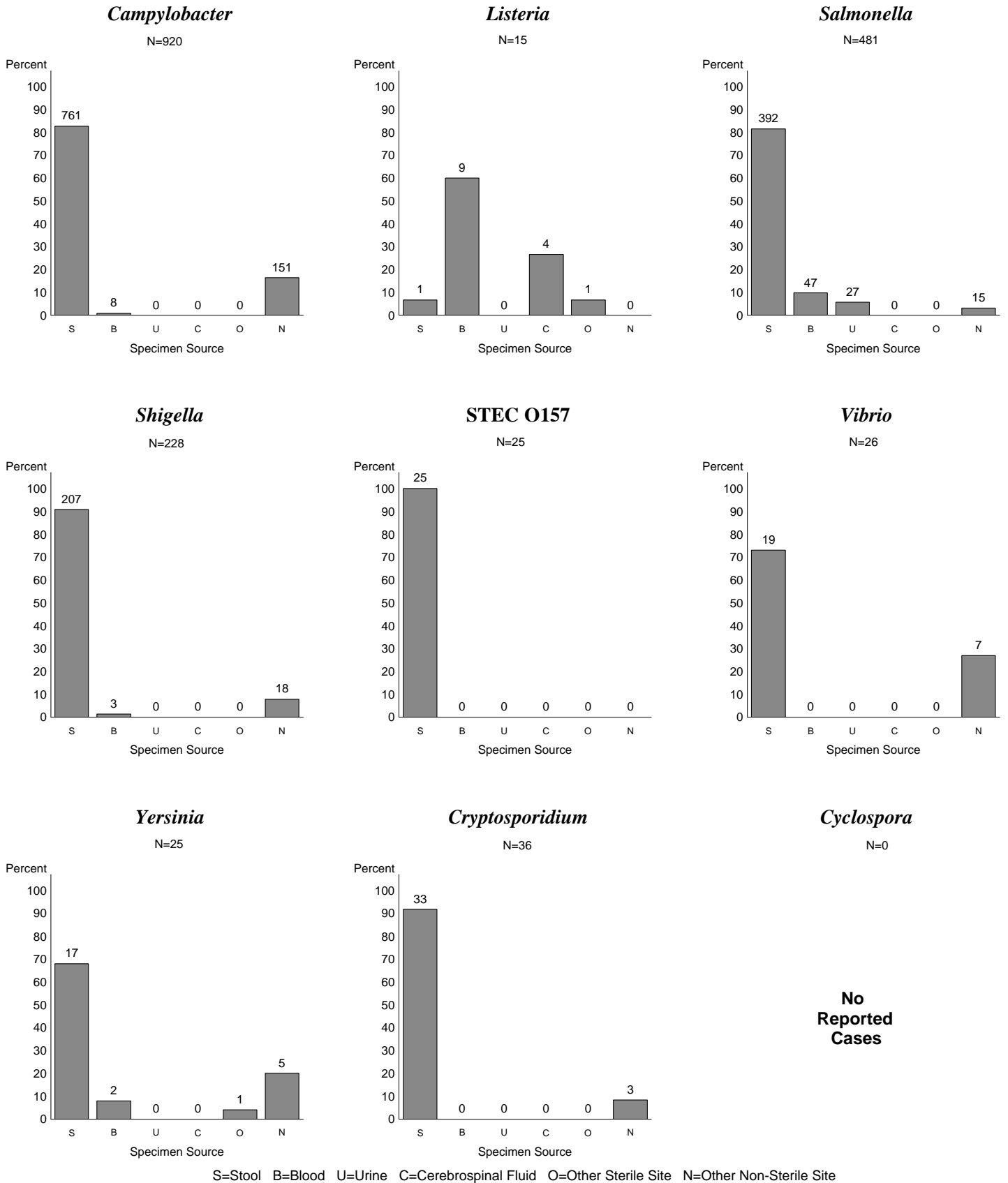


Figure 26b - Specimen Source by Pathogen (Colorado)

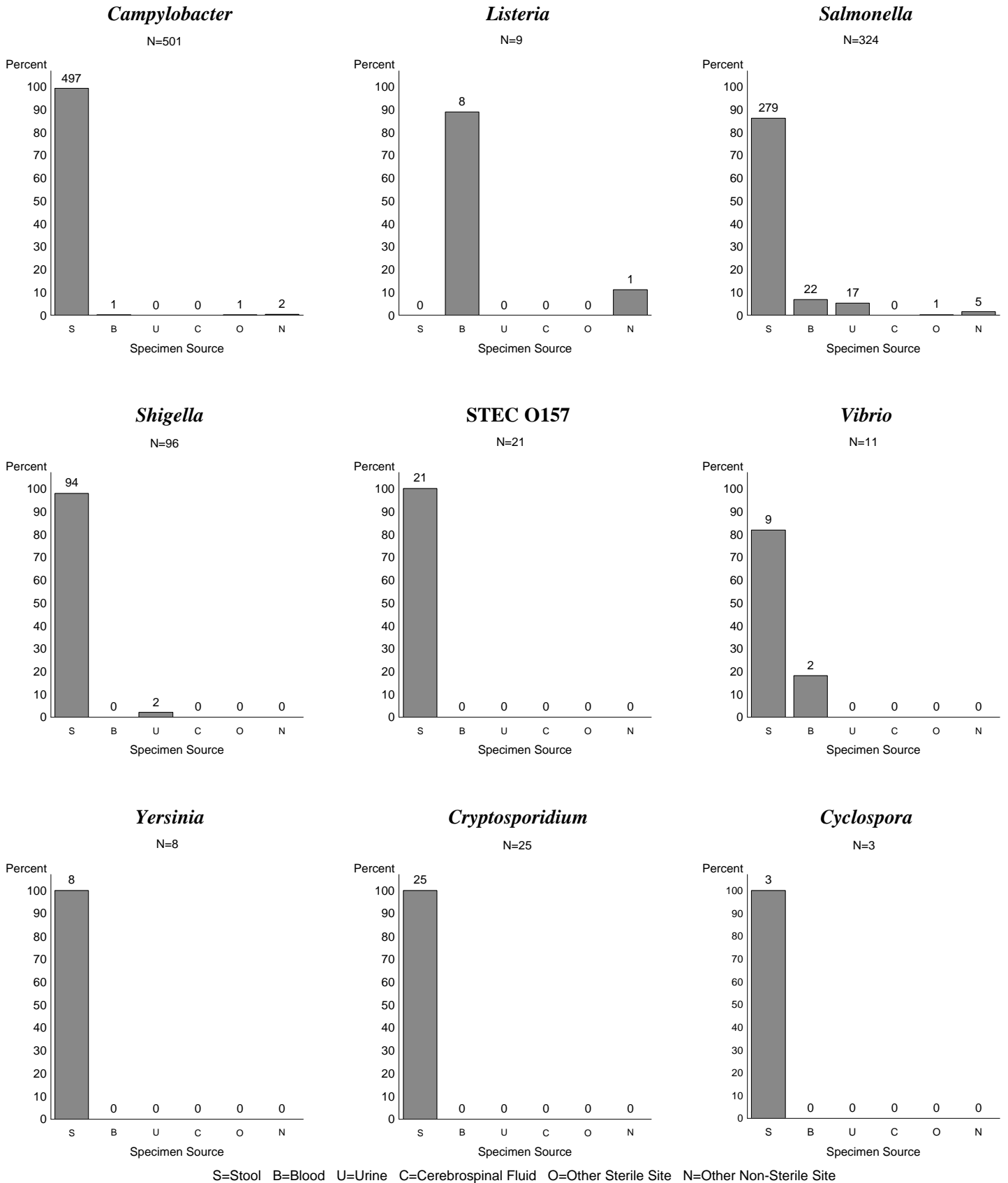


Figure 26c - Specimen Source by Pathogen (Connecticut)

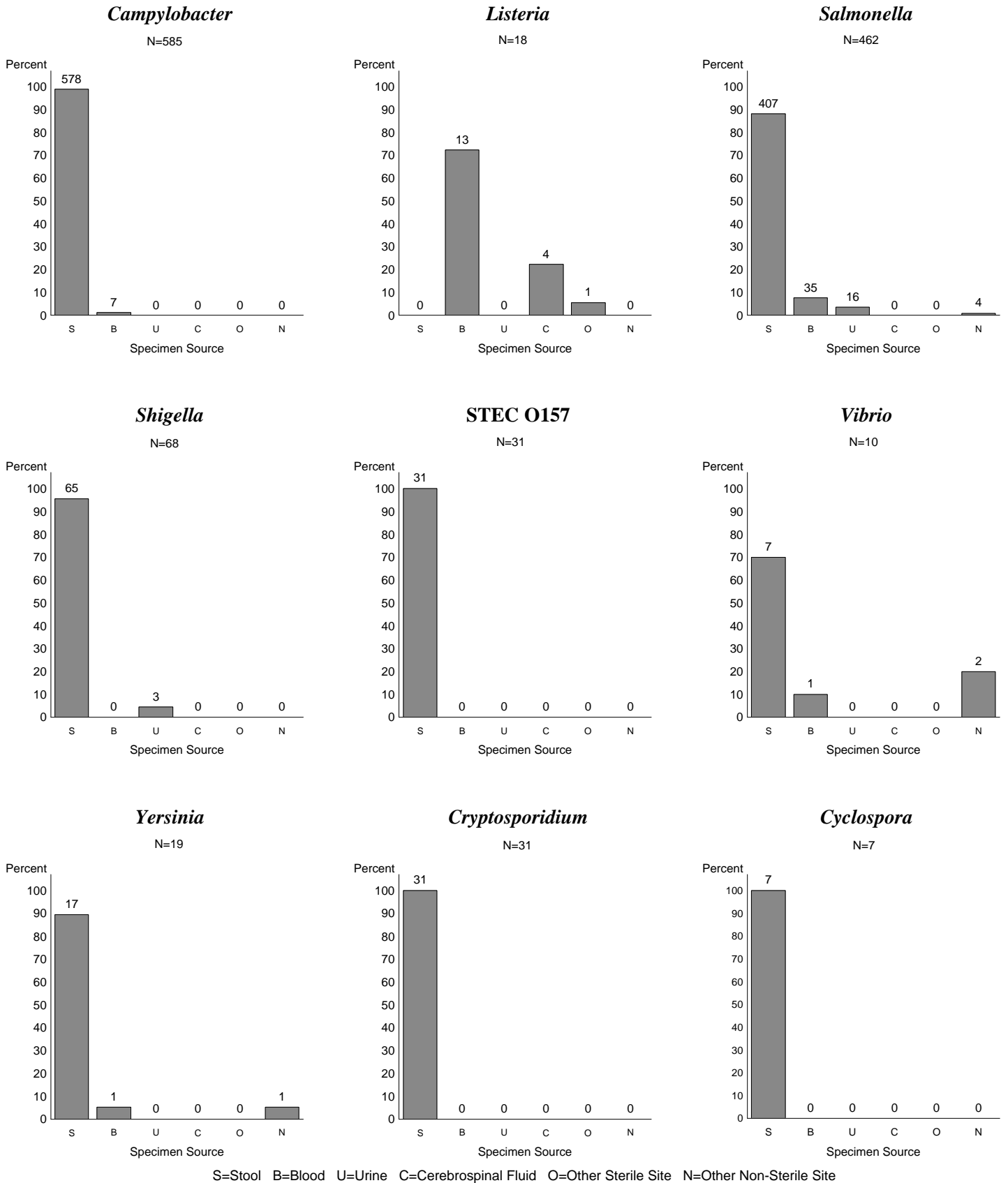


Figure 26d - Specimen Source by Pathogen (Georgia)

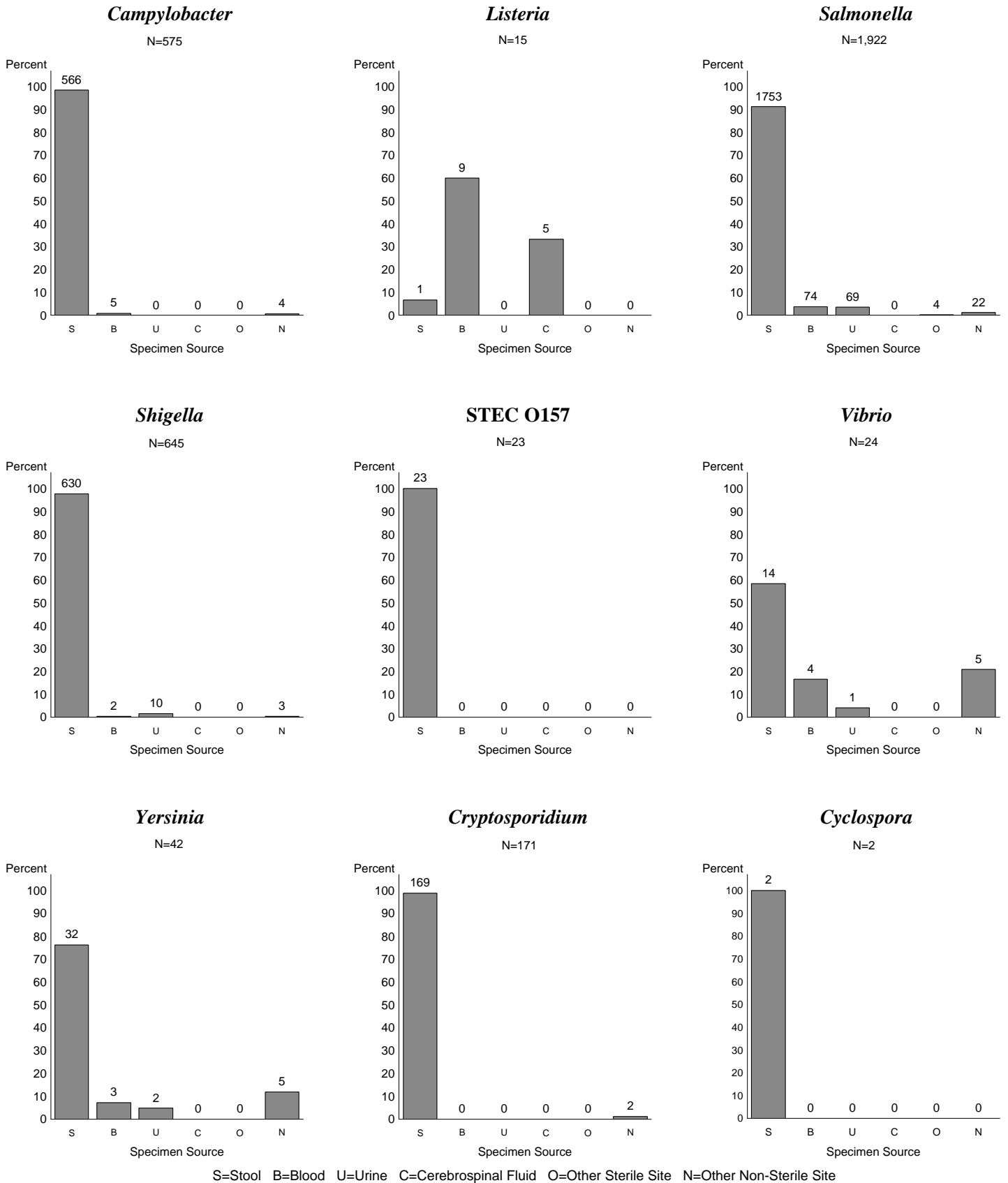




Figure 26e - Specimen Source by Pathogen (Maryland)

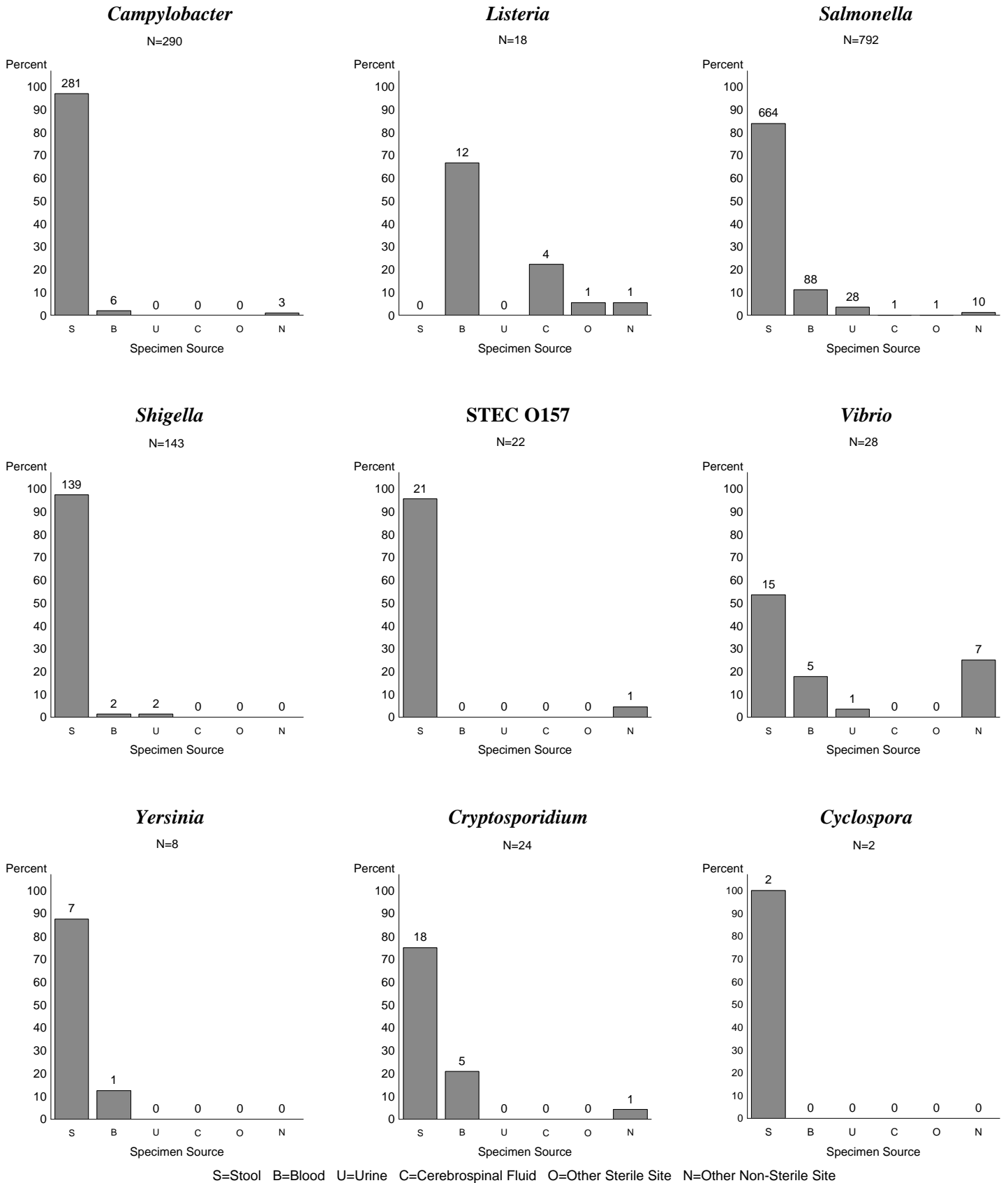


Figure 26f - Specimen Source by Pathogen (Minnesota)

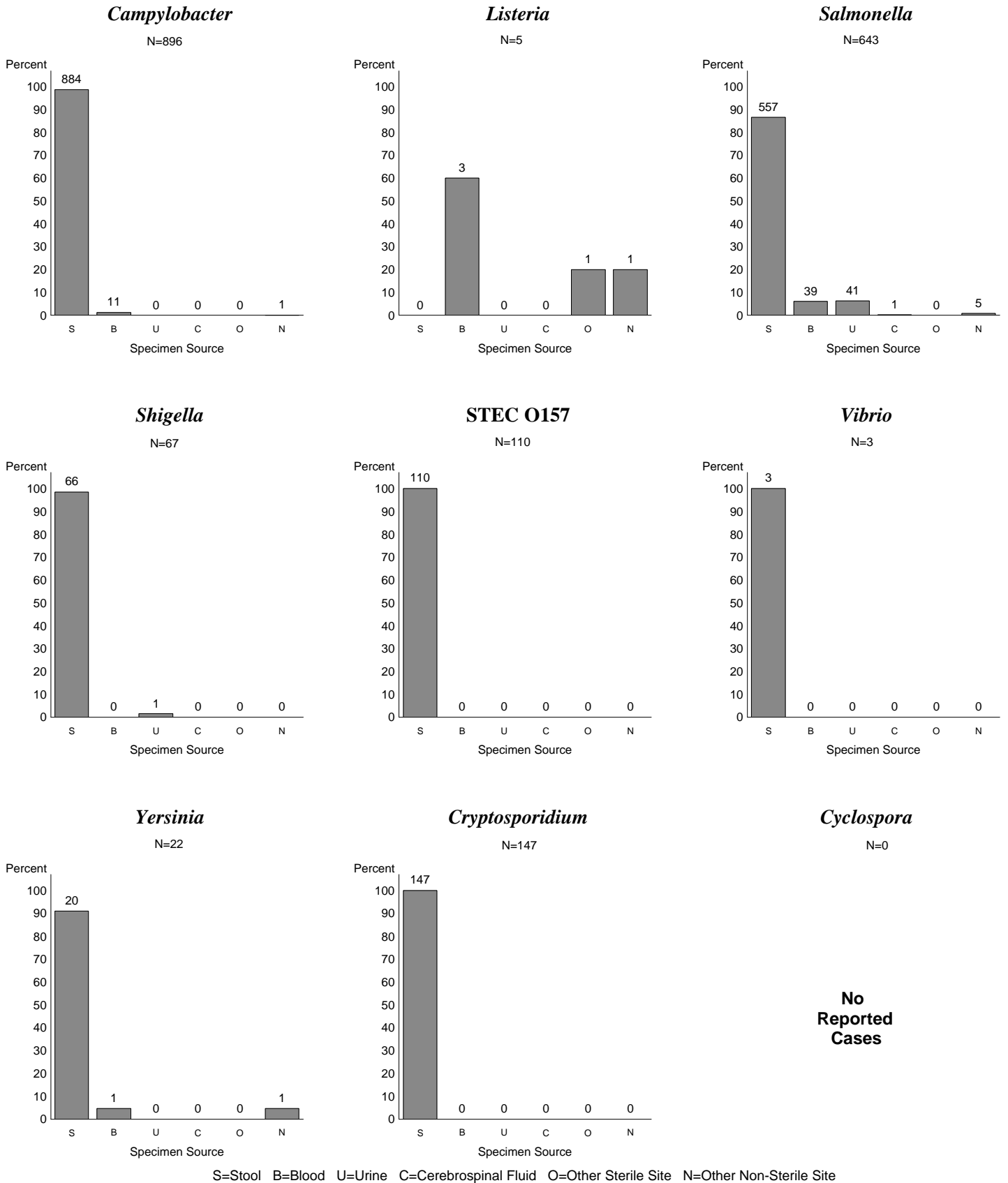


Figure 26g - Specimen Source by Pathogen (New Mexico)

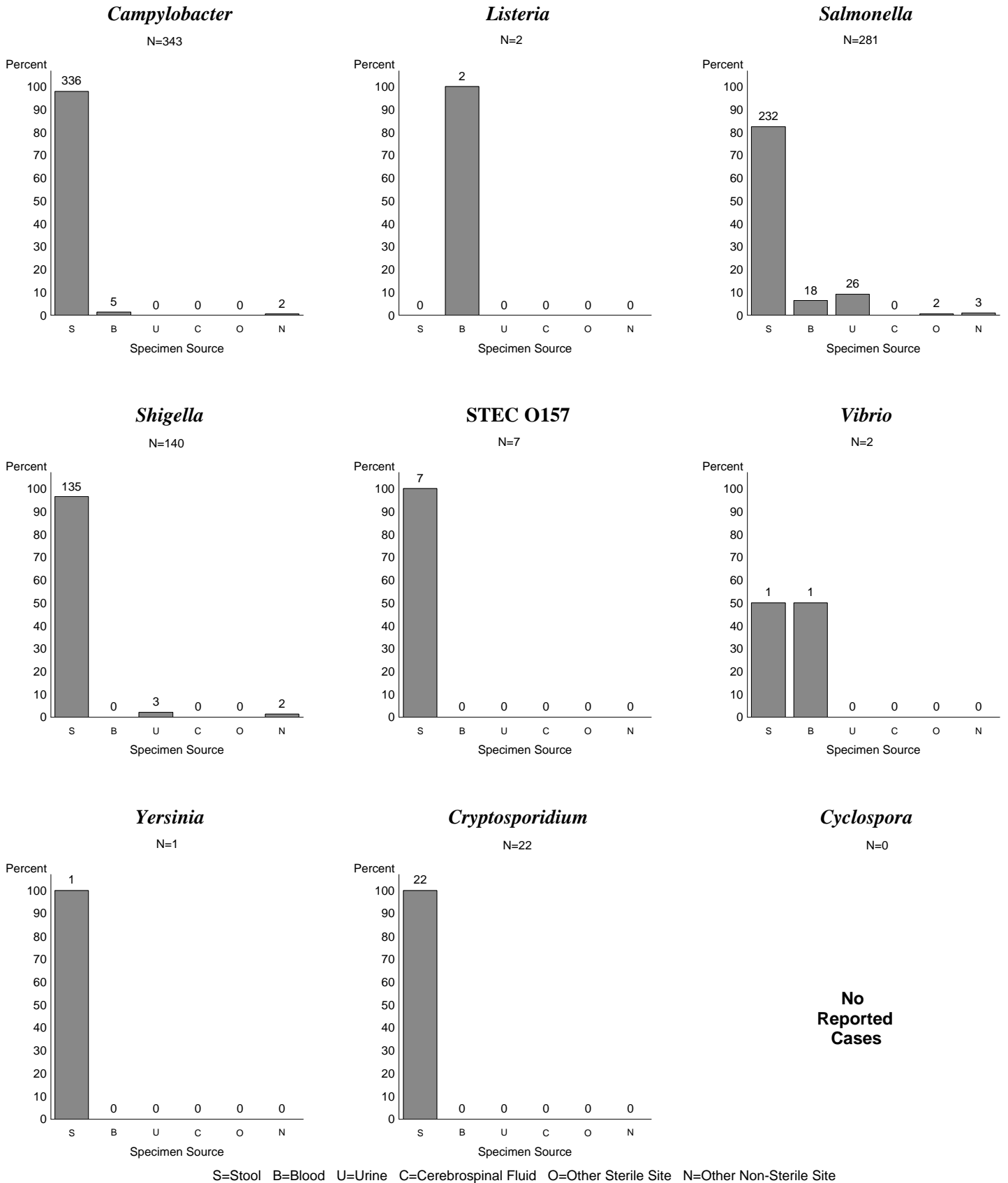


Figure 26h - Specimen Source by Pathogen (New York)

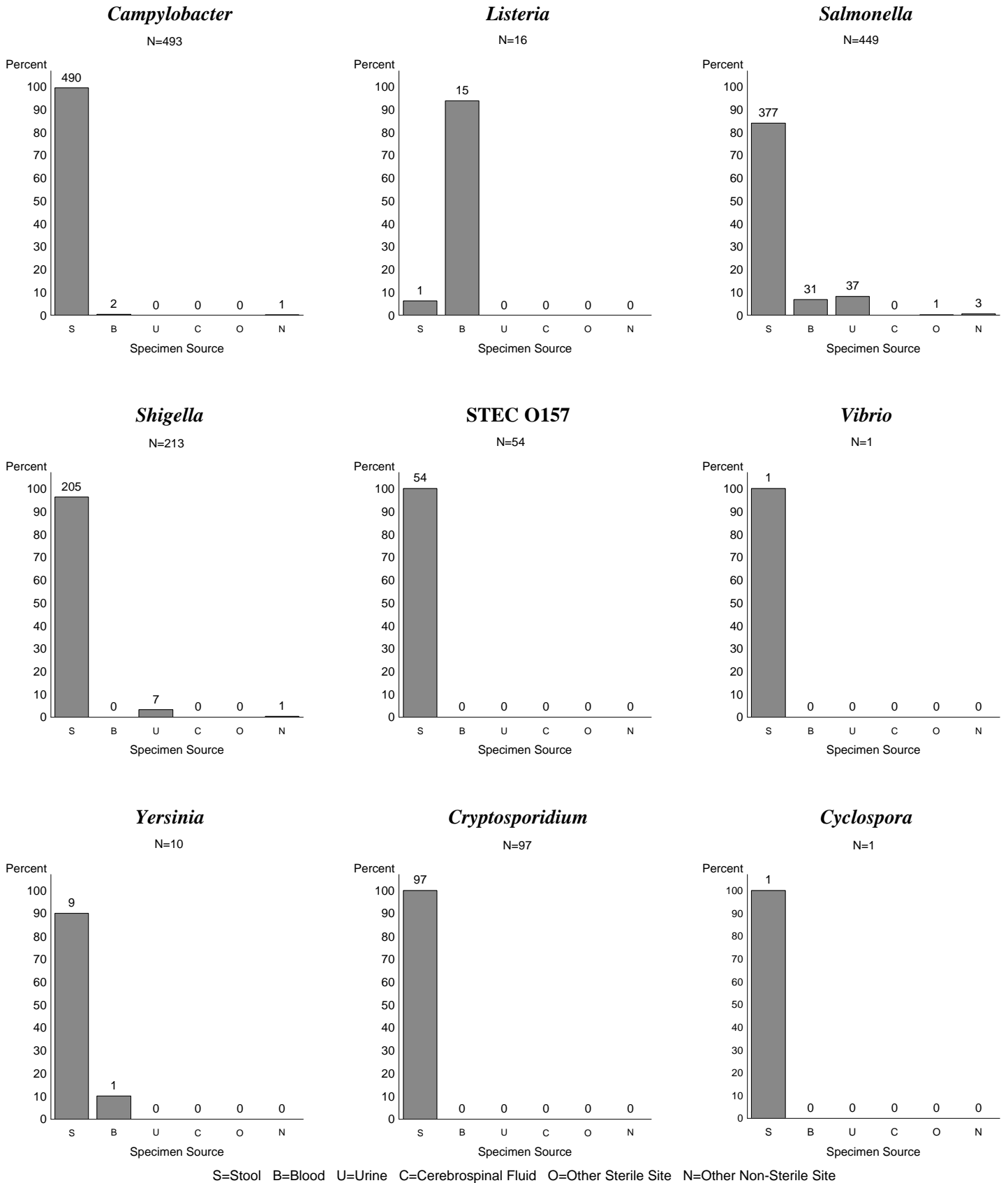


Figure 26i - Specimen Source by Pathogen (Oregon)

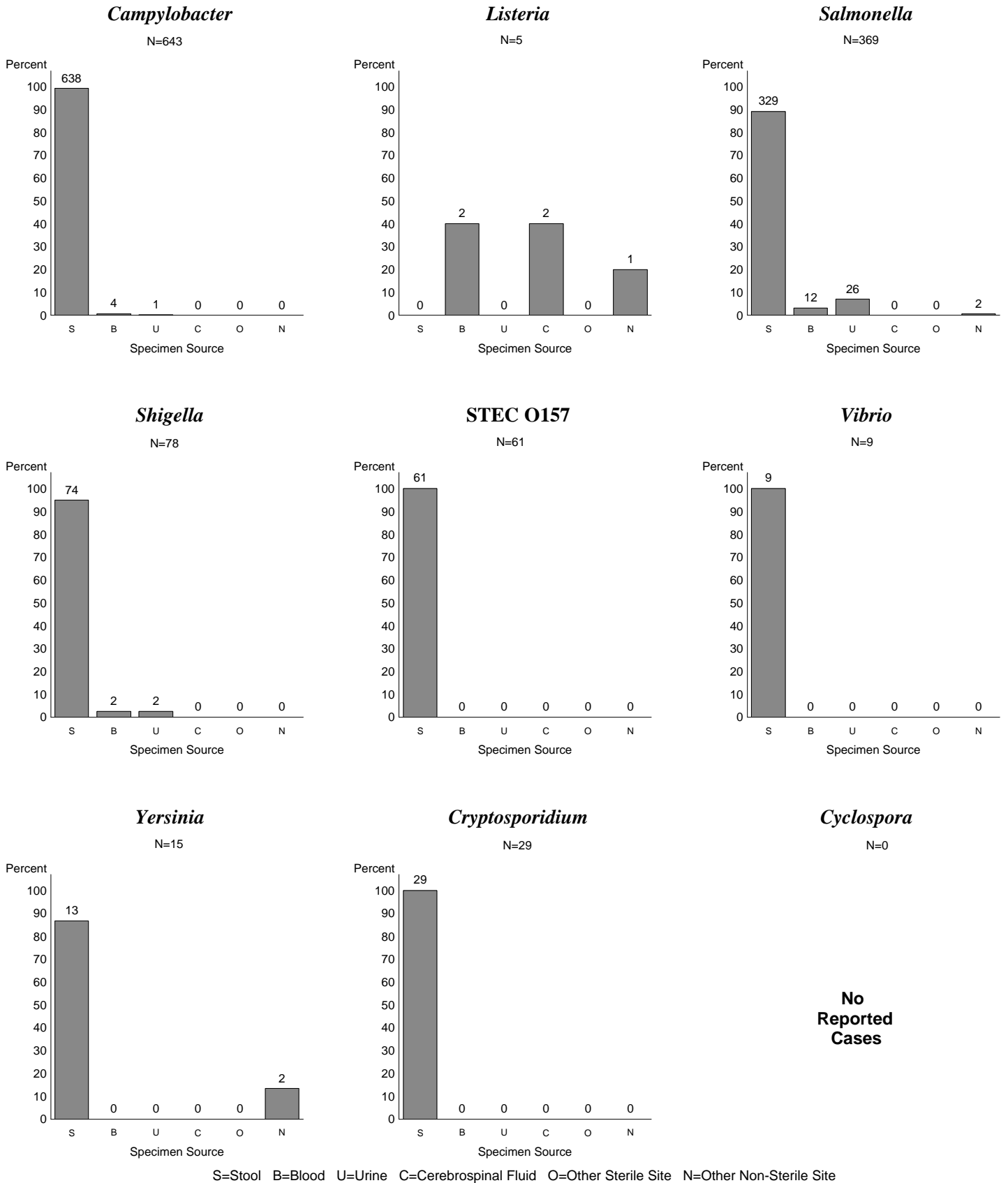


Figure 26j - Specimen Source by Pathogen (Tennessee)

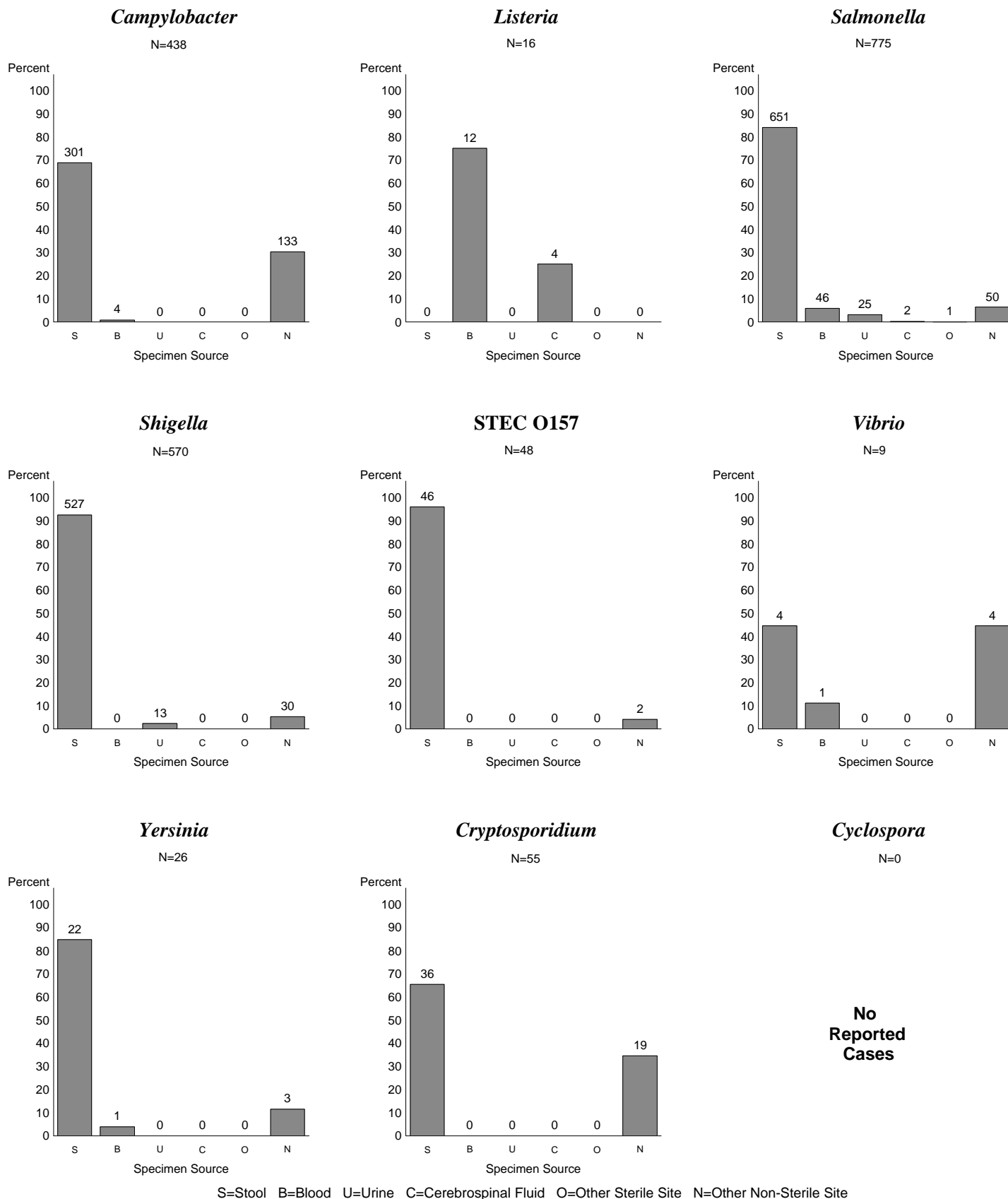


Table 7 - Case Status by Pathogen (All Sites)

Pathogen	Status						Total	
	Outpatient		Hospitalized		Unknown			
	Cases	Percent	Cases	Percent	Cases	Percent	Cases	Percent
<i>Campylobacter</i>	4456	78.4	745	13.1	483	8.5	5684	100
<i>Cryptosporidium</i>	437	68.6	158	24.8	42	6.6	637	100
<i>Cyclospora</i>	14	93.3	0	0.0	1	6.7	15	100
<i>Listeria</i>	11	9.2	108	90.8	0	0.0	119	100
<i>Salmonella</i>	4577	70.4	1453	22.4	468	7.2	6498	100
<i>Shigella</i>	1570	69.8	373	16.6	305	13.6	2248	100
<b>STEC O157</b>	255	63.4	134	33.3	13	3.2	402	100
<i>Vibrio</i>	76	61.8	36	29.3	11	8.9	123	100
<i>Yersinia</i>	120	68.2	45	25.6	11	6.3	176	100
<b>Total</b>	<b>11516</b>	<b>72.4</b>	<b>3052</b>	<b>19.2</b>	<b>1334</b>	<b>8.4</b>	<b>15902</b>	<b>100</b>

Table 7a - Case Status by Pathogen (California)

Pathogen	Status						Total	
	Outpatient		Hospitalized		Unknown			
	Cases	Percent	Cases	Percent	Cases	Percent	Cases	Percent
<i>Campylobacter</i>	671	72.9	62	6.7	187	20.3	920	100
<i>Cryptosporidium</i>	26	72.2	4	11.1	6	16.7	36	100
<i>Cyclospora</i>	0	0.0	0	0.0	0	0.0	0	0.0
<i>Listeria</i>	4	26.7	11	73.3	0	0.0	15	100
<i>Salmonella</i>	388	80.7	60	12.5	33	6.9	481	100
<i>Shigella</i>	172	75.4	27	11.8	29	12.7	228	100
STEC O157	15	60.0	9	36.0	1	4.0	25	100
<i>Vibrio</i>	21	80.8	1	3.8	4	15.4	26	100
<i>Yersinia</i>	18	72.0	5	20.0	2	8.0	25	100
<b>Total</b>	<b>1315</b>	<b>74.9</b>	<b>179</b>	<b>10.2</b>	<b>262</b>	<b>14.9</b>	<b>1756</b>	<b>100</b>

Table 7b - Case Status by Pathogen (Colorado)

Pathogen	Status						Total	
	Outpatient		Hospitalized		Unknown			
	Cases	Percent	Cases	Percent	Cases	Percent	Cases	Percent
<i>Campylobacter</i>	413	82.4	54	10.8	34	6.8	501	100
<i>Cryptosporidium</i>	19	76.0	4	16.0	2	8.0	25	100
<i>Cyclospora</i>	3	100	0	0.0	0	0.0	3	100
<i>Listeria</i>	0	0.0	9	100	0	0.0	9	100
<i>Salmonella</i>	240	74.1	57	17.6	27	8.3	324	100
<i>Shigella</i>	77	80.2	15	15.6	4	4.2	96	100
STEC O157	11	52.4	10	47.6	0	0.0	21	100
<i>Vibrio</i>	6	54.5	3	27.3	2	18.2	11	100
<i>Yersinia</i>	6	75.0	0	0.0	2	25.0	8	100
<b>Total</b>	<b>775</b>	<b>77.7</b>	<b>152</b>	<b>15.2</b>	<b>71</b>	<b>7.1</b>	<b>998</b>	<b>100</b>



Table 7c - Case Status by Pathogen (Connecticut)

Pathogen	Status						Total	
	Outpatient		Hospitalized		Unknown			
	Cases	Percent	Cases	Percent	Cases	Percent	Cases	Percent
<i>Campylobacter</i>	509	87.0	69	11.8	7	1.2	585	100
<i>Cryptosporidium</i>	22	71.0	9	29.0	0	0.0	31	100
<i>Cyclospora</i>	7	100	0	0.0	0	0.0	7	100
<i>Listeria</i>	3	16.7	15	83.3	0	0.0	18	100
<i>Salmonella</i>	356	77.1	98	21.2	8	1.7	462	100
<i>Shigella</i>	61	89.7	6	8.8	1	1.5	68	100
STEC O157	17	54.8	14	45.2	0	0.0	31	100
<i>Vibrio</i>	7	70.0	3	30.0	0	0.0	10	100
<i>Yersinia</i>	13	68.4	5	26.3	1	5.3	19	100
<b>Total</b>	<b>995</b>	<b>80.8</b>	<b>219</b>	<b>17.8</b>	<b>17</b>	<b>1.4</b>	<b>1231</b>	<b>100</b>

Table 7d - Case Status by Pathogen (Georgia)

Pathogen	Status						Total	
	Outpatient		Hospitalized		Unknown			
	Cases	Percent	Cases	Percent	Cases	Percent	Cases	Percent
<i>Campylobacter</i>	403	70.1	138	24.0	34	5.9	575	100
<i>Cryptosporidium</i>	106	62.0	61	35.7	4	2.3	171	100
<i>Cyclospora</i>	2	100	0	0.0	0	0.0	2	100
<i>Listeria</i>	1	6.7	14	93.3	0	0.0	15	100
<i>Salmonella</i>	1316	68.5	505	26.3	101	5.3	1922	100
<i>Shigella</i>	488	75.7	125	19.4	32	5.0	645	100
STEC O157	14	60.9	9	39.1	0	0.0	23	100
<i>Vibrio</i>	13	54.2	10	41.7	1	4.2	24	100
<i>Yersinia</i>	27	64.3	14	33.3	1	2.4	42	100
<b>Total</b>	<b>2370</b>	<b>69.3</b>	<b>876</b>	<b>25.6</b>	<b>173</b>	<b>5.1</b>	<b>3419</b>	<b>100</b>

Table 7e - Case Status by Pathogen (Maryland)

Pathogen	Status						Total	
	Outpatient		Hospitalized		Unknown			
	Cases	Percent	Cases	Percent	Cases	Percent	Cases	Percent
<i>Campylobacter</i>	226	77.9	44	15.2	20	6.9	290	100
<i>Cryptosporidium</i>	9	37.5	11	45.8	4	16.7	24	100
<i>Cyclospora</i>	1	50.0	0	0.0	1	50.0	2	100
<i>Listeria</i>	0	0.0	18	100	0	0.0	18	100
<i>Salmonella</i>	556	70.2	216	27.3	20	2.5	792	100
<i>Shigella</i>	101	70.6	30	21.0	12	8.4	143	100
STEC O157	16	72.7	4	18.2	2	9.1	22	100
<i>Vibrio</i>	13	46.4	15	53.6	0	0.0	28	100
<i>Yersinia</i>	3	37.5	4	50.0	1	12.5	8	100
<b>Total</b>	<b>925</b>	<b>69.7</b>	<b>342</b>	<b>25.8</b>	<b>60</b>	<b>4.5</b>	<b>1327</b>	<b>100</b>

Table 7f - Case Status by Pathogen (Minnesota)

Pathogen	Status						Total	
	Outpatient		Hospitalized		Unknown			
	Cases	Percent	Cases	Percent	Cases	Percent	Cases	Percent
<i>Campylobacter</i>	768	85.7	128	14.3	0	0.0	896	100
<i>Cryptosporidium</i>	114	77.6	33	22.4	0	0.0	147	100
<i>Cyclospora</i>	0	0.0	0	0.0	0	0.0	0	0.0
<i>Listeria</i>	2	40.0	3	60.0	0	0.0	5	100
<i>Salmonella</i>	501	77.9	142	22.1	0	0.0	643	100
<i>Shigella</i>	52	77.6	15	22.4	0	0.0	67	100
STEC O157	81	73.6	29	26.4	0	0.0	110	100
<i>Vibrio</i>	2	66.7	1	33.3	0	0.0	3	100
<i>Yersinia</i>	20	90.9	2	9.1	0	0.0	22	100
<b>Total</b>	<b>1540</b>	<b>81.4</b>	<b>353</b>	<b>18.6</b>	<b>0</b>	<b>0.0</b>	<b>1893</b>	<b>100</b>

Table 7g - Case Status by Pathogen (New Mexico)

Pathogen	Status						Total	
	Outpatient		Hospitalized		Unknown			
	Cases	Percent	Cases	Percent	Cases	Percent	Cases	Percent
<i>Campylobacter</i>	268	78.1	36	10.5	39	11.4	343	100
<i>Cryptosporidium</i>	18	81.8	3	13.6	1	4.5	22	100
<i>Cyclospora</i>	0	0.0	0	0.0	0	0.0	0	0.0
<i>Listeria</i>	0	0.0	2	100	0	0.0	2	100
<i>Salmonella</i>	196	69.8	50	17.8	35	12.5	281	100
<i>Shigella</i>	102	72.9	25	17.9	13	9.3	140	100
STEC O157	6	85.7	1	14.3	0	0.0	7	100
<i>Vibrio</i>	1	50.0	1	50.0	0	0.0	2	100
<i>Yersinia</i>	1	100	0	0.0	0	0.0	1	100
<b>Total</b>	<b>592</b>	<b>74.2</b>	<b>118</b>	<b>14.8</b>	<b>88</b>	<b>11.0</b>	<b>798</b>	<b>100</b>

Table 7h - Case Status by Pathogen (New York)

Pathogen	Status						Total	
	Outpatient		Hospitalized		Unknown			
	Cases	Percent	Cases	Percent	Cases	Percent	Cases	Percent
<i>Campylobacter</i>	417	84.6	76	15.4	0	0.0	493	100
<i>Cryptosporidium</i>	83	85.6	14	14.4	0	0.0	97	100
<i>Cyclospora</i>	1	100	0	0.0	0	0.0	1	100
<i>Listeria</i>	1	6.3	15	93.8	0	0.0	16	100
<i>Salmonella</i>	356	79.3	93	20.7	0	0.0	449	100
<i>Shigella</i>	190	89.2	23	10.8	0	0.0	213	100
STEC O157	36	66.7	18	33.3	0	0.0	54	100
<i>Vibrio</i>	1	100	0	0.0	0	0.0	1	100
<i>Yersinia</i>	6	60.0	4	40.0	0	0.0	10	100
<b>Total</b>	<b>1091</b>	<b>81.8</b>	<b>243</b>	<b>18.2</b>	<b>0</b>	<b>0.0</b>	<b>1334</b>	<b>100</b>

Table 7i - Case Status by Pathogen (Oregon)

Pathogen	Status						Total	
	Outpatient		Hospitalized		Unknown			
	Cases	Percent	Cases	Percent	Cases	Percent	Cases	Percent
<i>Campylobacter</i>	586	91.1	52	8.1	5	0.8	643	100
<i>Cryptosporidium</i>	22	75.9	5	17.2	2	6.9	29	100
<i>Cyclospora</i>	0	0.0	0	0.0	0	0.0	0	0.0
<i>Listeria</i>	0	0.0	5	100	0	0.0	5	100
<i>Salmonella</i>	318	86.2	51	13.8	0	0.0	369	100
<i>Shigella</i>	65	83.3	13	16.7	0	0.0	78	100
STEC O157	44	72.1	17	27.9	0	0.0	61	100
<i>Vibrio</i>	9	100	0	0.0	0	0.0	9	100
<i>Yersinia</i>	12	80.0	3	20.0	0	0.0	15	100
<b>Total</b>	<b>1056</b>	<b>87.3</b>	<b>146</b>	<b>12.1</b>	<b>7</b>	<b>0.6</b>	<b>1209</b>	<b>100</b>

Table 7j - Case Status by Pathogen (Tennessee)

Pathogen	Status						Total	
	Outpatient		Hospitalized		Unknown			
	Cases	Percent	Cases	Percent	Cases	Percent	Cases	Percent
<i>Campylobacter</i>	195	44.5	86	19.6	157	35.8	438	100
<i>Cryptosporidium</i>	18	32.7	14	25.5	23	41.8	55	100
<i>Cyclospora</i>	0	0.0	0	0.0	0	0.0	0	0.0
<i>Listeria</i>	0	0.0	16	100	0	0.0	16	100
<i>Salmonella</i>	350	45.2	181	23.4	244	31.5	775	100
<i>Shigella</i>	262	46.0	94	16.5	214	37.5	570	100
STEC O157	15	31.3	23	47.9	10	20.8	48	100
<i>Vibrio</i>	3	33.3	2	22.2	4	44.4	9	100
<i>Yersinia</i>	14	53.8	8	30.8	4	15.4	26	100
<b>Total</b>	<b>857</b>	<b>44.2</b>	<b>424</b>	<b>21.9</b>	<b>656</b>	<b>33.9</b>	<b>1937</b>	<b>100</b>

Table 8 - Case Outcome by Pathogen (All sites)

Pathogen	Outcome						Total	
	Alive		Dead		Unknown			
	Cases	Percent	Cases	Percent	Cases	Percent	Cases	Percent
<i>Campylobacter</i>	4315	75.9	9	0.2	1360	23.9	5684	100
<i>Cryptosporidium</i>	547	85.9	5	0.8	85	13.3	637	100
<i>Cyclospora</i>	15	100	0	0.0	0	0.0	15	100
<i>Listeria</i>	99	83.2	19	16.0	1	0.8	119	100
<i>Salmonella</i>	5483	84.4	38	0.6	977	15.0	6498	100
<i>Shigella</i>	1613	71.8	3	0.1	632	28.1	2248	100
<b>STEC O157</b>	384	95.5	4	1.0	14	3.5	402	100
<i>Vibrio</i>	89	72.4	5	4.1	29	23.6	123	100
<i>Yersinia</i>	138	78.4	1	0.6	37	21.0	176	100
<b>Total</b>	<b>12683</b>	<b>79.8</b>	<b>84</b>	<b>0.5</b>	<b>3135</b>	<b>19.7</b>	<b>15902</b>	<b>100</b>

Table 8a - Case Outcome by Pathogen (California)

Pathogen	Outcome						Total	
	Alive		Dead		Unknown			
	Cases	Percent	Cases	Percent	Cases	Percent	Cases	Percent
<i>Campylobacter</i>	209	22.7	1	0.1	710	77.2	920	100
<i>Cryptosporidium</i>	21	58.3	0	0.0	15	41.7	36	100
<i>Cyclospora</i>	0	0.0	0	0.0	0	0.0	0	0.0
<i>Listeria</i>	14	93.3	1	6.7	0	0.0	15	100
<i>Salmonella</i>	419	87.1	3	0.6	59	12.3	481	100
<i>Shigella</i>	111	48.7	0	0.0	117	51.3	228	100
STEC O157	23	92.0	0	0.0	2	8.0	25	100
<i>Vibrio</i>	8	30.8	0	0.0	18	69.2	26	100
<i>Yersinia</i>	9	36.0	0	0.0	16	64.0	25	100
<b>Total</b>	<b>814</b>	<b>46.4</b>	<b>5</b>	<b>0.3</b>	<b>937</b>	<b>53.4</b>	<b>1756</b>	<b>100</b>

Table 8b - Case Outcome by Pathogen (Colorado)

Pathogen	Outcome						Total	
	Alive		Dead		Unknown			
	Cases	Percent	Cases	Percent	Cases	Percent	Cases	Percent
<i>Campylobacter</i>	501	100	0	0.0	0	0.0	501	100
<i>Cryptosporidium</i>	24	96.0	1	4.0	0	0.0	25	100
<i>Cyclospora</i>	3	100	0	0.0	0	0.0	3	100
<i>Listeria</i>	6	66.7	3	33.3	0	0.0	9	100
<i>Salmonella</i>	323	99.7	1	0.3	0	0.0	324	100
<i>Shigella</i>	96	100	0	0.0	0	0.0	96	100
STEC O157	21	100	0	0.0	0	0.0	21	100
<i>Vibrio</i>	10	90.9	1	9.1	0	0.0	11	100
<i>Yersinia</i>	8	100	0	0.0	0	0.0	8	100
<b>Total</b>	<b>992</b>	<b>99.4</b>	<b>6</b>	<b>0.6</b>	<b>0</b>	<b>0.0</b>	<b>998</b>	<b>100</b>

Table 8c - Case Outcome by Pathogen (Connecticut)

Pathogen	Outcome						Total	
	Alive		Dead		Unknown			
	Cases	Percent	Cases	Percent	Cases	Percent	Cases	Percent
<i>Campylobacter</i>	360	61.5	3	0.5	222	37.9	585	100
<i>Cryptosporidium</i>	22	71.0	1	3.2	8	25.8	31	100
<i>Cyclospora</i>	7	100	0	0.0	0	0.0	7	100
<i>Listeria</i>	15	83.3	3	16.7	0	0.0	18	100
<i>Salmonella</i>	343	74.2	2	0.4	117	25.3	462	100
<i>Shigella</i>	43	63.2	0	0.0	25	36.8	68	100
<b>STEC O157</b>	31	100	0	0.0	0	0.0	31	100
<i>Vibrio</i>	9	90.0	0	0.0	1	10.0	10	100
<i>Yersinia</i>	16	84.2	0	0.0	3	15.8	19	100
<b>Total</b>	<b>846</b>	<b>68.7</b>	<b>9</b>	<b>0.7</b>	<b>376</b>	<b>30.5</b>	<b>1231</b>	<b>100</b>

Table 8d - Case Outcome by Pathogen (Georgia)

Pathogen	Outcome						Total	
	Alive		Dead		Unknown			
	Cases	Percent	Cases	Percent	Cases	Percent	Cases	Percent
<i>Campylobacter</i>	389	67.7	1	0.2	185	32.2	575	100
<i>Cryptosporidium</i>	134	78.4	1	0.6	36	21.1	171	100
<i>Cyclospora</i>	2	100	0	0.0	0	0.0	2	100
<i>Listeria</i>	12	80.0	2	13.3	1	6.7	15	100
<i>Salmonella</i>	1468	76.4	15	0.8	439	22.8	1922	100
<i>Shigella</i>	401	62.2	2	0.3	242	37.5	645	100
<b>STEC O157</b>	23	100	0	0.0	0	0.0	23	100
<i>Vibrio</i>	17	70.8	1	4.2	6	25.0	24	100
<i>Yersinia</i>	28	66.7	0	0.0	14	33.3	42	100
<b>Total</b>	<b>2474</b>	<b>72.4</b>	<b>22</b>	<b>0.6</b>	<b>923</b>	<b>27.0</b>	<b>3419</b>	<b>100</b>

Table 8e - Case Outcome by Pathogen (Maryland)

Pathogen	Outcome						Total	
	Alive		Dead		Unknown			
	Cases	Percent	Cases	Percent	Cases	Percent	Cases	Percent
<i>Campylobacter</i>	287	99.0	0	0.0	3	1.0	290	100
<i>Cryptosporidium</i>	19	79.2	1	4.2	4	16.7	24	100
<i>Cyclospora</i>	2	100	0	0.0	0	0.0	2	100
<i>Listeria</i>	13	72.2	5	27.8	0	0.0	18	100
<i>Salmonella</i>	785	99.1	4	0.5	3	0.4	792	100
<i>Shigella</i>	142	99.3	0	0.0	1	0.7	143	100
STEC O157	22	100	0	0.0	0	0.0	22	100
<i>Vibrio</i>	26	92.9	2	7.1	0	0.0	28	100
<i>Yersinia</i>	7	87.5	1	12.5	0	0.0	8	100
<b>Total</b>	<b>1303</b>	<b>98.2</b>	<b>13</b>	<b>1.0</b>	<b>11</b>	<b>0.8</b>	<b>1327</b>	<b>100</b>

Table 8f - Case Outcome by Pathogen (Minnesota)

Pathogen	Outcome						Total	
	Alive		Dead		Unknown			
	Cases	Percent	Cases	Percent	Cases	Percent	Cases	Percent
<i>Campylobacter</i>	896	100	0	0.0	0	0.0	896	100
<i>Cryptosporidium</i>	146	99.3	1	0.7	0	0.0	147	100
<i>Cyclospora</i>	0	0.0	0	0.0	0	0.0	0	0.0
<i>Listeria</i>	5	100	0	0.0	0	0.0	5	100
<i>Salmonella</i>	640	99.5	3	0.5	0	0.0	643	100
<i>Shigella</i>	67	100	0	0.0	0	0.0	67	100
STEC O157	110	100	0	0.0	0	0.0	110	100
<i>Vibrio</i>	3	100	0	0.0	0	0.0	3	100
<i>Yersinia</i>	22	100	0	0.0	0	0.0	22	100
<b>Total</b>	<b>1889</b>	<b>99.8</b>	<b>4</b>	<b>0.2</b>	<b>0</b>	<b>0.0</b>	<b>1893</b>	<b>100</b>



Table 8g - Case Outcome by Pathogen (New Mexico)

Pathogen	Outcome						Total	
	Alive		Dead		Unknown			
	Cases	Percent	Cases	Percent	Cases	Percent	Cases	Percent
<i>Campylobacter</i>	297	86.6	3	0.9	43	12.5	343	100
<i>Cryptosporidium</i>	22	100	0	0.0	0	0.0	22	100
<i>Cyclospora</i>	0	0.0	0	0.0	0	0.0	0	0.0
<i>Listeria</i>	1	50.0	1	50.0	0	0.0	2	100
<i>Salmonella</i>	243	86.5	1	0.4	37	13.2	281	100
<i>Shigella</i>	124	88.6	1	0.7	15	10.7	140	100
STEC O157	7	100	0	0.0	0	0.0	7	100
<i>Vibrio</i>	1	50.0	1	50.0	0	0.0	2	100
<i>Yersinia</i>	1	100	0	0.0	0	0.0	1	100
<b>Total</b>	<b>696</b>	<b>87.2</b>	<b>7</b>	<b>0.9</b>	<b>95</b>	<b>11.9</b>	<b>798</b>	<b>100</b>

Table 8h - Case Outcome by Pathogen (New York)

Pathogen	Outcome						Total	
	Alive		Dead		Unknown			
	Cases	Percent	Cases	Percent	Cases	Percent	Cases	Percent
<i>Campylobacter</i>	492	99.8	0	0.0	1	0.2	493	100
<i>Cryptosporidium</i>	97	100	0	0.0	0	0.0	97	100
<i>Cyclospora</i>	1	100	0	0.0	0	0.0	1	100
<i>Listeria</i>	13	81.3	3	18.8	0	0.0	16	100
<i>Salmonella</i>	448	99.8	1	0.2	0	0.0	449	100
<i>Shigella</i>	213	100	0	0.0	0	0.0	213	100
STEC O157	53	98.1	1	1.9	0	0.0	54	100
<i>Vibrio</i>	1	100	0	0.0	0	0.0	1	100
<i>Yersinia</i>	10	100	0	0.0	0	0.0	10	100
<b>Total</b>	<b>1328</b>	<b>99.6</b>	<b>5</b>	<b>0.4</b>	<b>1</b>	<b>0.1</b>	<b>1334</b>	<b>100</b>

Table 8i - Case Outcome by Pathogen (Oregon)

Pathogen	Outcome						Total	
	Alive		Dead		Unknown			
	Cases	Percent	Cases	Percent	Cases	Percent	Cases	Percent
<i>Campylobacter</i>	643	100	0	0.0	0	0.0	643	100
<i>Cryptosporidium</i>	29	100	0	0.0	0	0.0	29	100
<i>Cyclospora</i>	0	0.0	0	0.0	0	0.0	0	0.0
<i>Listeria</i>	5	100	0	0.0	0	0.0	5	100
<i>Salmonella</i>	364	98.6	5	1.4	0	0.0	369	100
<i>Shigella</i>	78	100	0	0.0	0	0.0	78	100
STEC O157	61	100	0	0.0	0	0.0	61	100
<i>Vibrio</i>	9	100	0	0.0	0	0.0	9	100
<i>Yersinia</i>	15	100	0	0.0	0	0.0	15	100
<b>Total</b>	<b>1204</b>	<b>99.6</b>	<b>5</b>	<b>0.4</b>	<b>0</b>	<b>0.0</b>	<b>1209</b>	<b>100</b>

Table 8j - Case Outcome by Pathogen (Tennessee)

Pathogen	Outcome						Total	
	Alive		Dead		Unknown			
	Cases	Percent	Cases	Percent	Cases	Percent	Cases	Percent
<i>Campylobacter</i>	241	55.0	1	0.2	196	44.7	438	100
<i>Cryptosporidium</i>	33	60.0	0	0.0	22	40.0	55	100
<i>Cyclospora</i>	0	0.0	0	0.0	0	0.0	0	0.0
<i>Listeria</i>	15	93.8	1	6.3	0	0.0	16	100
<i>Salmonella</i>	450	58.1	3	0.4	322	41.5	775	100
<i>Shigella</i>	338	59.3	0	0.0	232	40.7	570	100
STEC O157	33	68.8	3	6.3	12	25.0	48	100
<i>Vibrio</i>	5	55.6	0	0.0	4	44.4	9	100
<i>Yersinia</i>	22	84.6	0	0.0	4	15.4	26	100
<b>Total</b>	<b>1137</b>	<b>58.7</b>	<b>8</b>	<b>0.4</b>	<b>792</b>	<b>40.9</b>	<b>1937</b>	<b>100</b>