COMPLIANCE ASSURANCE AND ENFORCEMENT DIVISION

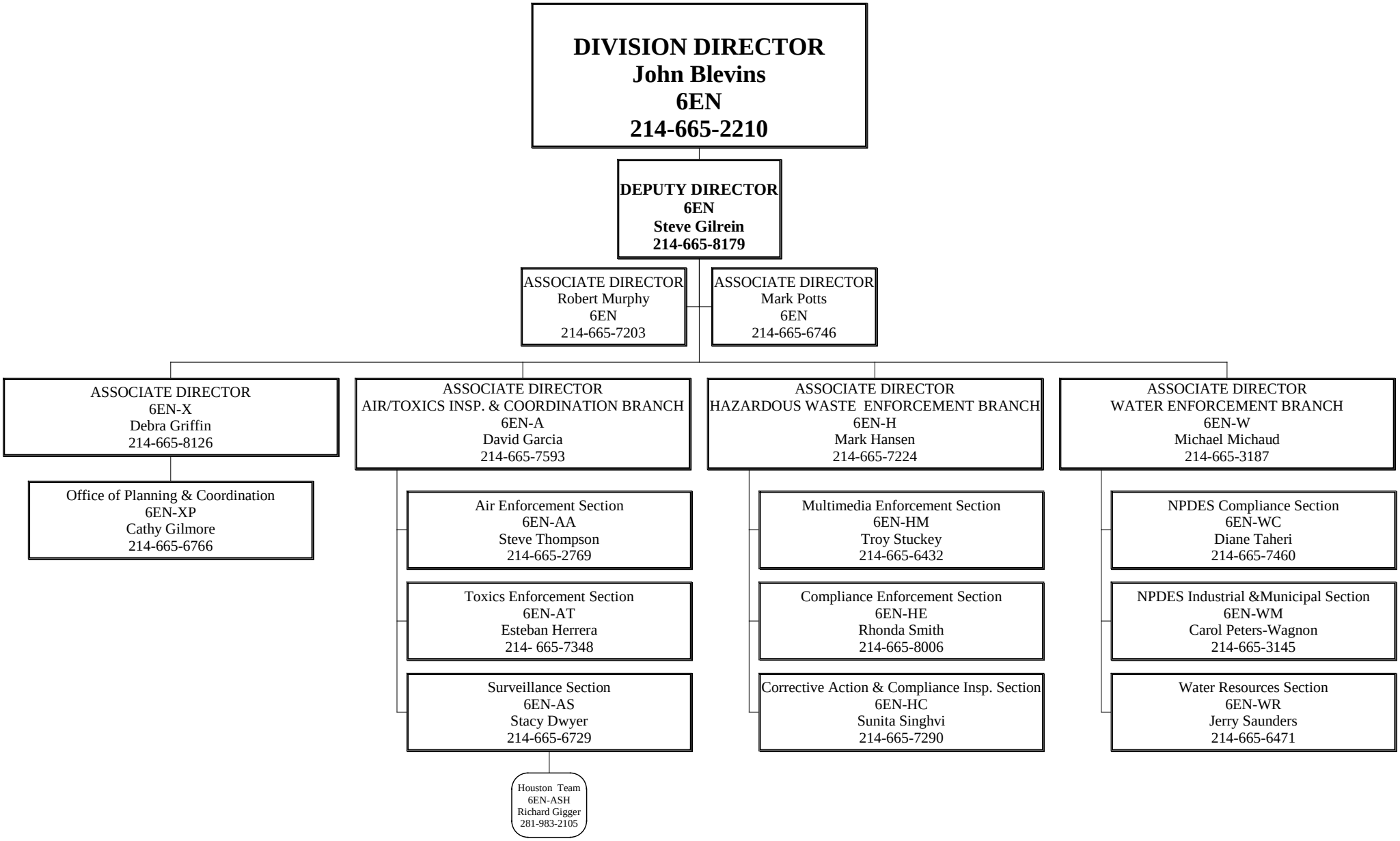

JULY 2008