U.S. Department of the Interior

OFFICE OF THE SPECIAL TRUSTEE FOR AMERICAN INDIANS

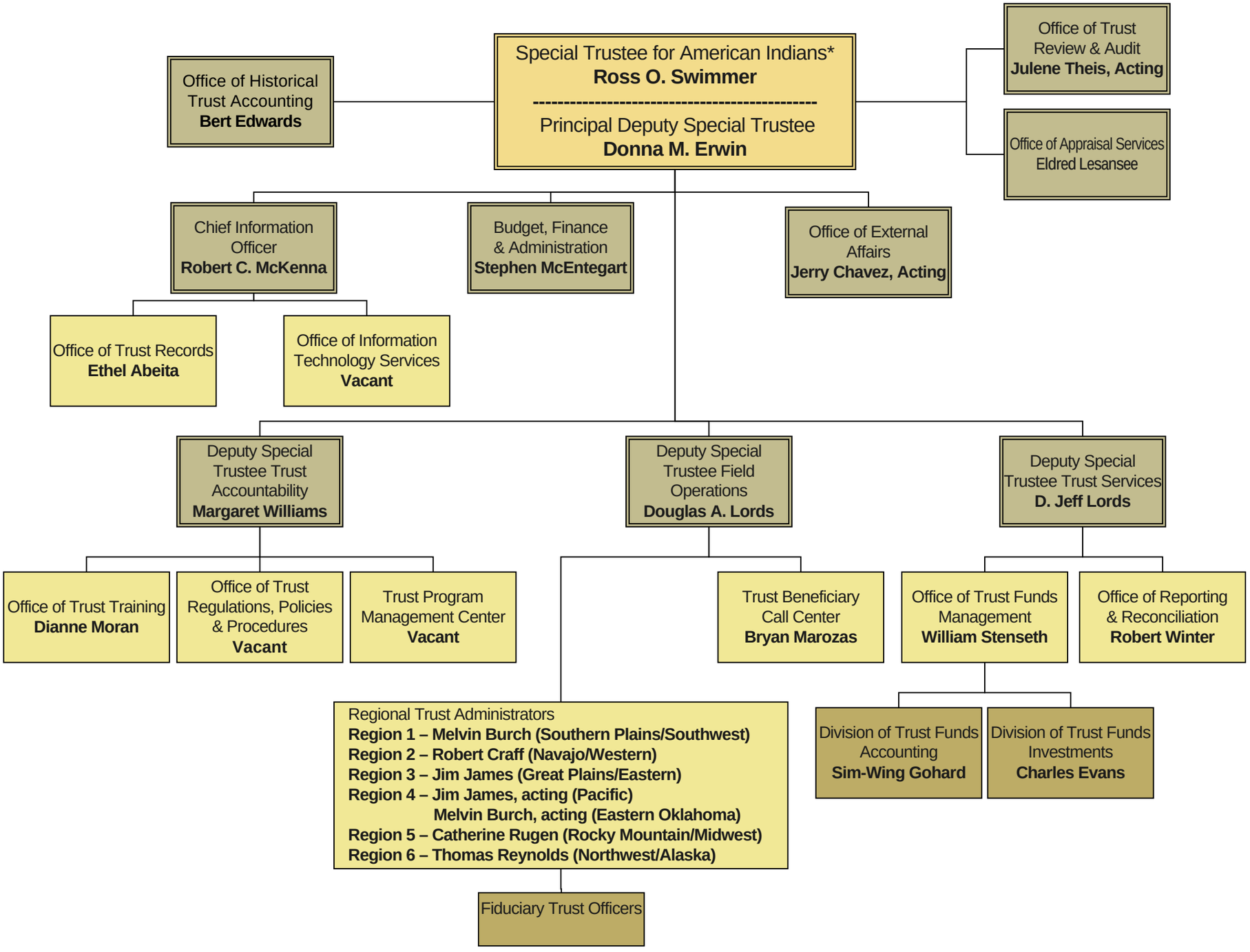

06/06/08

*The Office of the Special Trustee for American Indians has an Independent Advisory Board