Federal Trade Commission
Office of Public Affairs
Organizational Chart

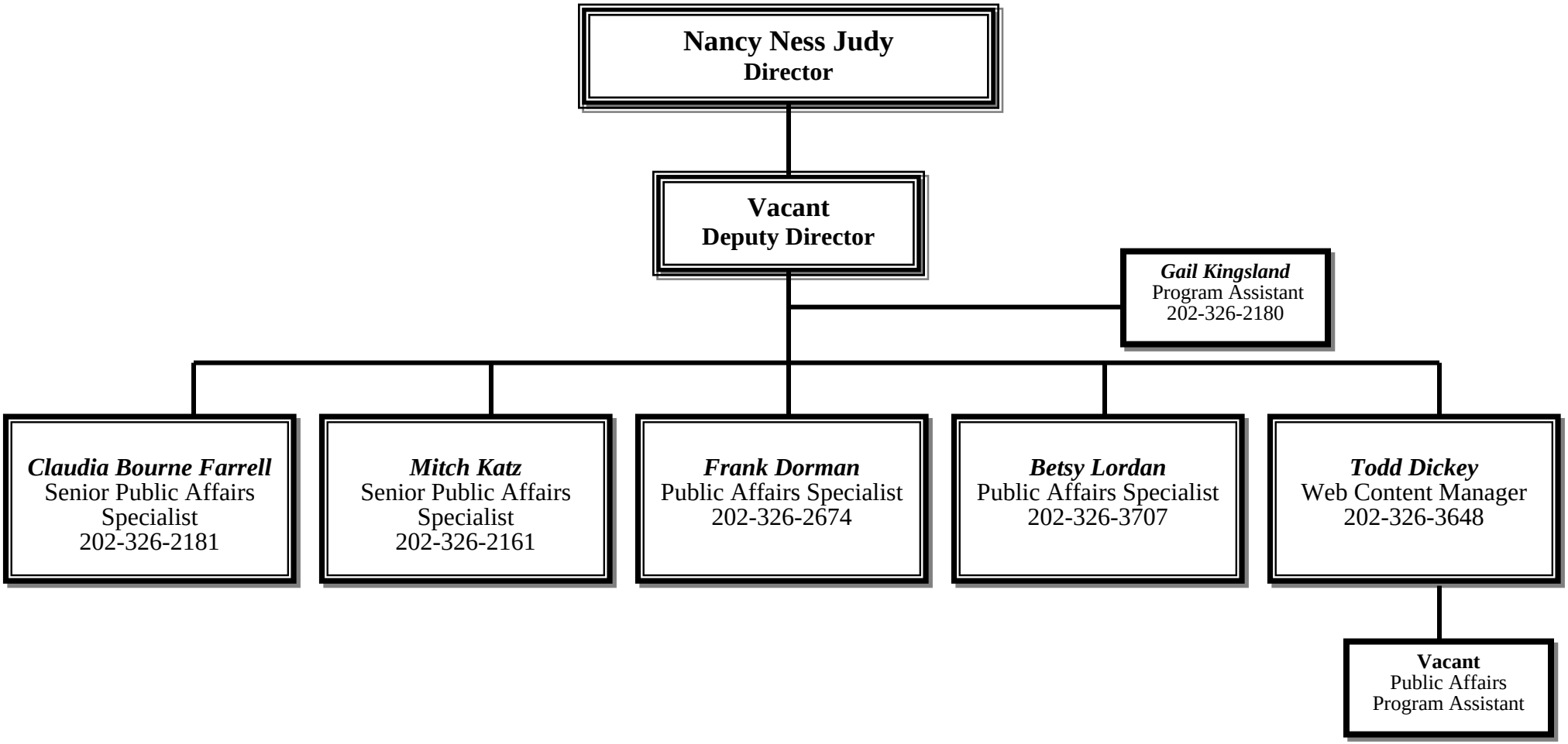

5/21/2008