

# Classification of Shellfish Harvesting Areas of Freeport Area

Texas Department of State Health Services  
 Seafood and Aquatic Life Group  
 Date: November 1, 2007  
 Order Number: MR-1205

- Approved Area
- Restricted Area

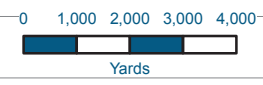
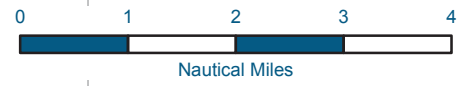

NOT TO BE USED FOR NAVIGATIONAL PURPOSES

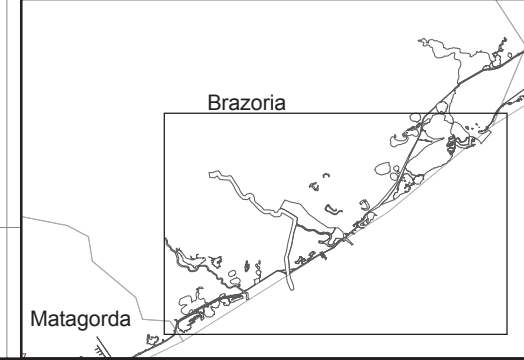

All bodies of water in the area between these lines are classified as restricted and are closed to the harvesting of shellfish.

This area is classified on the East Matagorda Bay map.

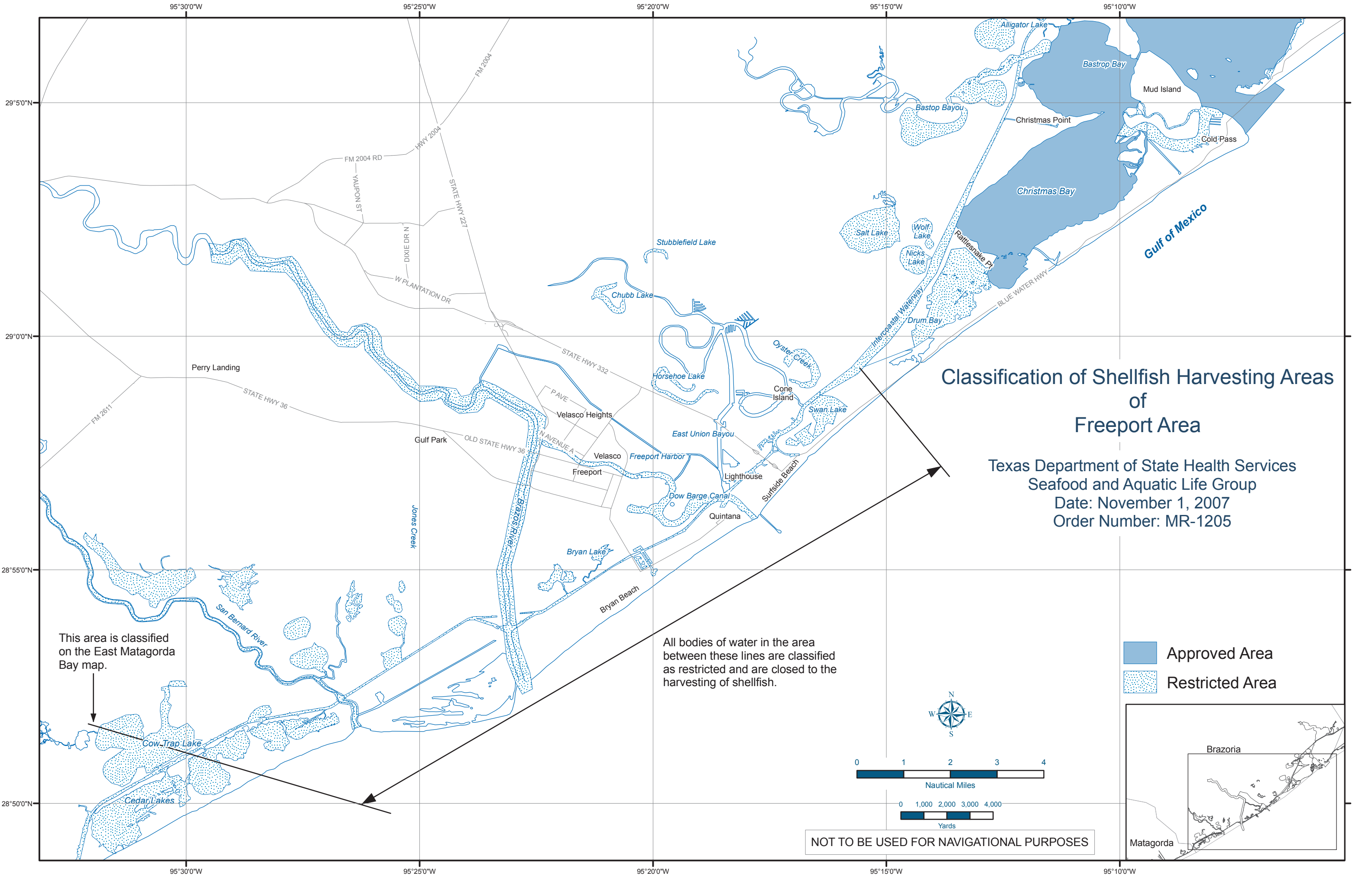

CLASSIFICATION OF SHELLFISH HARVESTING AREAS

OF

FREEPORT AREA

TEXAS DEPARTMENT OF STATE HEALTH SERVICES  
SEAFOOD AND AQUATIC LIFE GROUP

DATE: NOVEMBER 1, 2007      ORDER NUMBER: MR-1205

The status of shellfish growing waters in Texas estuaries is subject to change by the Texas Department of State Health Services at any time. These changes may be due to high rainfall and runoff, flooding, hurricanes and other extreme weather conditions, major spills, red tides, or the failure or inefficient operation of wastewater treatment facilities. Current status of shellfish harvesting areas may be obtained from your local Texas Parks and Wildlife Department office or by calling, toll-free, 1-800-685-0361.

PROHIBITED AREAS: All areas not specifically designated as Restricted or Approved are classified as Prohibited and are closed for the harvesting of molluscan shellfish.

RESTRICTED AREAS: (closed to the taking of shellfish)

All of Drum Bay following a line from Rattlesnake Point 162 degrees southeast to the marsh, then south and west to the Intracoastal Waterway.

Cold Pass, Churchill Bayou, Titlum Tatlum Bayou, Mud Cut, Oyster Lake, Alligator Lake, Bastrop Bayou, Lost Lake, Cox Lake, Big Slough, Salt Bayou, Salt Lake, Wolf Lake, Nicks Lake.

All contiguous waters of the Intracoastal Waterway from a point on the south side of Nick's Cut to and including the San Bernard River.

All of the Intracoastal Waterway, Fresh Water Lake, Swan Lake, Oyster Creek, Horseshoe Lake, Freeport Harbor, Bryan Lake, Brazos River, Jones Lake, Jones Creek, Redfish Bayou, McNeal Lake, Pelican Lake, San Bernard River.

All of Cedar Lakes, Cedar Lake Bayou, Cow Trap Lake and contiguous marshy areas.

All residential subdivision channels and harbor areas up to a radius of 300 yards offshore from the shoreline where the channels become land bound.

All areas located within a 50 yard radius of recreational cabins and houseboats located on the bay.

APPROVED AREAS: For current status, contact your local Texas Parks and Wildlife Department office, or call, toll-free, 1-800-685-0361.

All areas of Christmas Bay and Bastrop Bay southeast of the Intracoastal Waterway are approved. Excluded from these areas are the restricted areas around cabins, houseboats, subdivision channels, and harbor areas described above.

CLASSIFICATION OF SHELLFISH HARVESTING AREAS  
OF  
FREEPORT AREA

TEXAS DEPARTMENT OF STATE HEALTH SERVICES  
SEAFOOD AND AQUATIC LIFE GROUP

DATE: NOVEMBER 1, 2007      ORDER NUMBER: MR-1205

The status of shellfish growing waters in Texas estuaries is subject to change by the Texas Department of State Health Services at any time. These changes may be due to high rainfall and runoff, flooding, hurricanes and other extreme weather conditions, major spills, red tides, or the failure or inefficient operation of wastewater treatment facilities. Current status of shellfish harvesting areas may be obtained from your local Texas Parks and Wildlife Department office or by calling, toll-free, 1-800-685-0361.

PROHIBITED AREAS: All areas not specifically designated as Restricted or Approved are classified as Prohibited and are closed for the harvesting of molluscan shellfish.

RESTRICTED AREAS: (closed to the taking of shellfish)

All of Drum Bay following a line from Rattlesnake Point 162 degrees southeast to the marsh, then south and west to the Intracoastal Waterway.

Cold Pass, Churchill Bayou, Titlum Tatlum Bayou, Mud Cut, Oyster Lake, Alligator Lake, Bastrop Bayou, Lost Lake, Cox Lake, Big Slough, Salt Bayou, Salt Lake, Wolf Lake, Nicks Lake.

All contiguous waters of the Intracoastal Waterway from a point on the south side of Nick's Cut to and including the San Bernard River.

All of the Intracoastal Waterway, Fresh Water Lake, Swan Lake, Oyster Creek, Horseshoe Lake, Freeport Harbor, Bryan Lake, Brazos River, Jones Lake, Jones Creek, Redfish Bayou, McNeal Lake, Pelican Lake, San Bernard River.

All of Cedar Lakes, Cedar Lake Bayou, Cow Trap Lake and contiguous marshy areas.

All residential subdivision channels and harbor areas up to a radius of 300 yards offshore from the shoreline where the channels become land bound.

All areas located within a 50 yard radius of recreational cabins and houseboats located on the bay.

APPROVED AREAS: For current status, contact your local Texas Parks and Wildlife Department office, or call, toll-free, 1-800-685-0361.

All areas of Christmas Bay and Bastrop Bay southeast of the Intracoastal Waterway are approved. Excluded from these areas are the restricted areas around cabins, houseboats, subdivision channels, and harbor areas described above.