

Emergency Evacuation Procedures

Welch Street Complex 2 (Counseling and Higher Ed.)

Severe Weather

In the event of severe weather, all building occupants should immediately seek shelter in the designated shelter-in-place area in the building. If unable to safely move to the designated shelter-in-place area, seek shelter in a windowless interior room or hallway on the lowest floor of the building.

All building occupants should take shelter in the interior hallway in the building and rooms 154 and 155. If time permits, seek tornado shelter at Wooten Hall.

Bomb Threat/Fire

In the event of a bomb threat or fire in the building, all building occupants should immediately evacuate the building using the nearest exit. Once outside, proceed to the designated assembly area. If unable to safely move to the designated assembly area, contact one or more members of your department or unit to let them know you are safe and inform them of your whereabouts.

All building occupants should immediately evacuate the building and proceed to the parking lot on east side of building.

WELCH STREET COMPLEX_BUILDING 2

BLDG #0139
08-2013

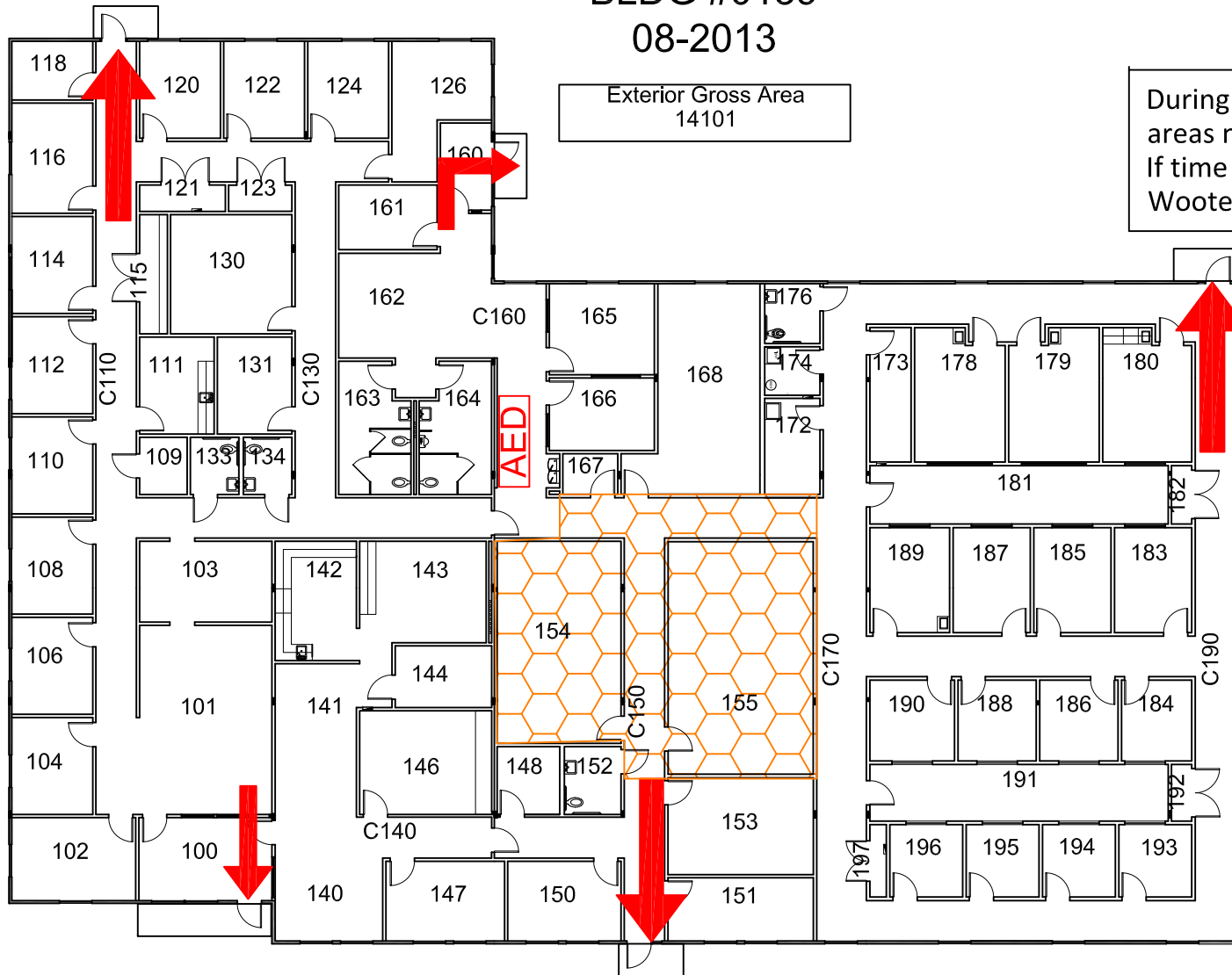





During severe weather, seek shelter in the areas marked "Tornado Shelter" on map. If time permits, seek tornado shelter at Wooten Hall

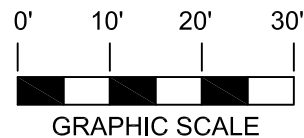

FIRST FLOOR PLAN



- Safety Legend
-  Areas of Refuge
 -  Tornado Shelter Areas
 -  Exit/Evacuation Routes
In case of fire, do not use elevator
 -  Automatic External Defibrillator
 -  Evacuation Chair

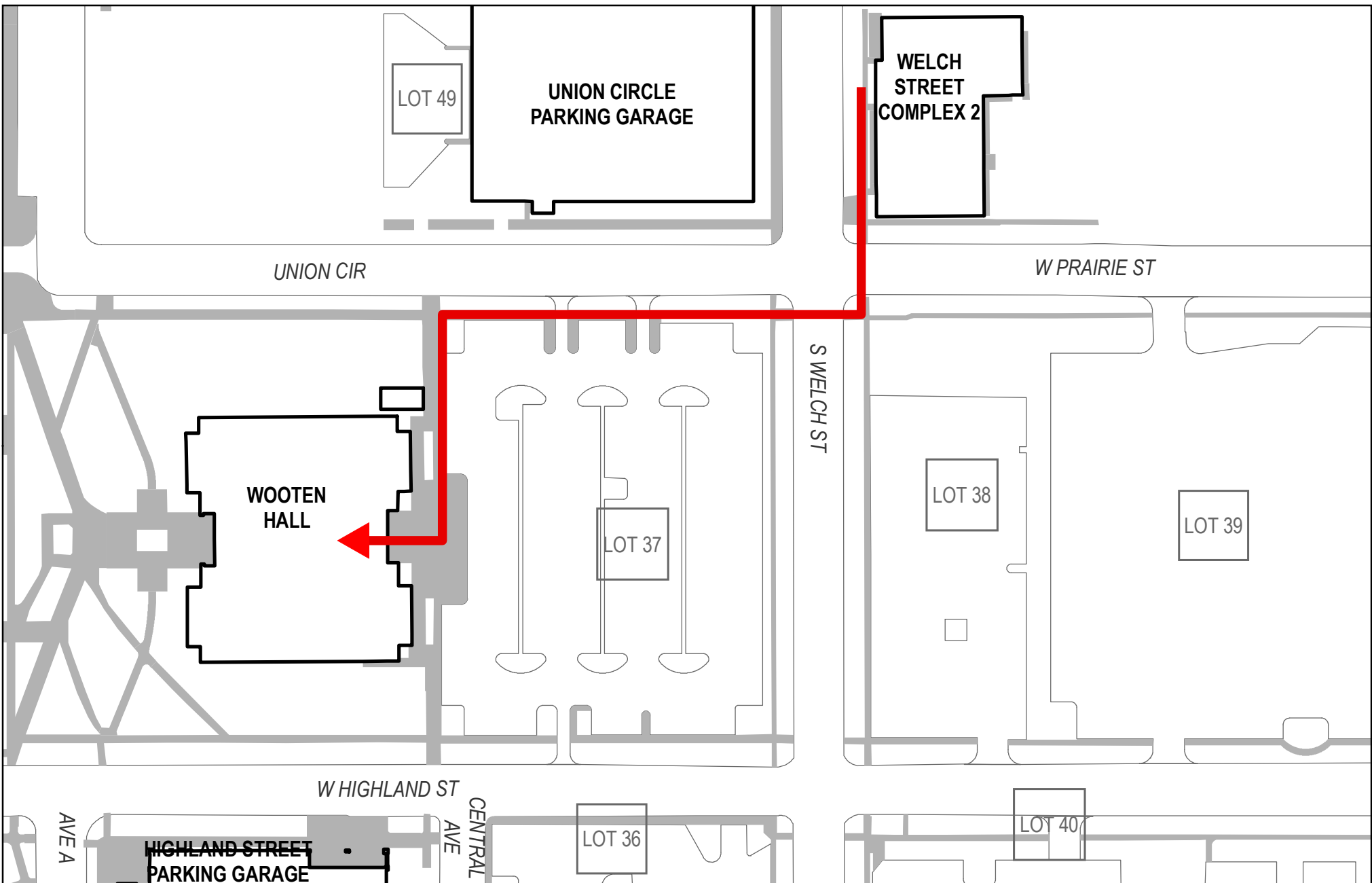

TITLE:
Welch Street Complex 2 Severe Weather Evacuation and Shelter Map

SCALE BAR:
0 50 100 200 Ft

RID: 14057-02	PAPER: 8.5 x 11	MAP SCALE: 1 : 1,200	DATE: 1/6/2014	AUTHOR: pp0003
----------------------	------------------------	-----------------------------	-----------------------	-----------------------

TORNADO SHELTERING:
If time permits, move to Wooten Hall for tornado sheltering. If immediate tornado sheltering is needed, seek shelter in an interior room away from exterior walls and windows.

This map has been compiled for UNT utilizing various sources. No guarantee is given or implied as to the accuracy or precision of this data. Created by UNT Facilities GIS, 940-369-8049.

RISK MANAGEMENT SERVICES
UNIVERSITY OF NORTH TEXAS
RISK MANAGEMENT SERVICES
700 N TEXAS BLVD | DENTON | TX | 76203
(940) 369-5147 | emergency.unt.edu