

# Emergency Evacuation Procedures

## University Services Building

2310 N. I-35E. Denton, TX 76205

### Severe Weather

In the event of severe weather, all building occupants should immediately seek shelter in the designated shelter-in-place area in the building. If unable to safely move to the designated shelter-in-place area, seek shelter in a windowless interior room or hallway on the lowest floor of the building.

**All building occupants should take shelter in rooms 129 (located in Printing Services) as well as conference room 118 as designated below.**

**Avoid standing near windows, walls and doors made of glass.**

---

### Bomb Threat/Fire

In the event of a bomb threat or fire in the building, all building occupants should immediately evacuate the building using the nearest exit. Once outside, proceed to the designated assembly area. If unable to safely move to the designated assembly area, contact one or more members of your department or unit to let them know you are safe and inform them of your whereabouts.

Persons with mobility impairments who are unable to safely exit the building should move to a designated area of refuge and await assistance from emergency responders.

**All building occupants should immediately evacuate the building and proceed to parking lot 20 North of Fouts Field.**

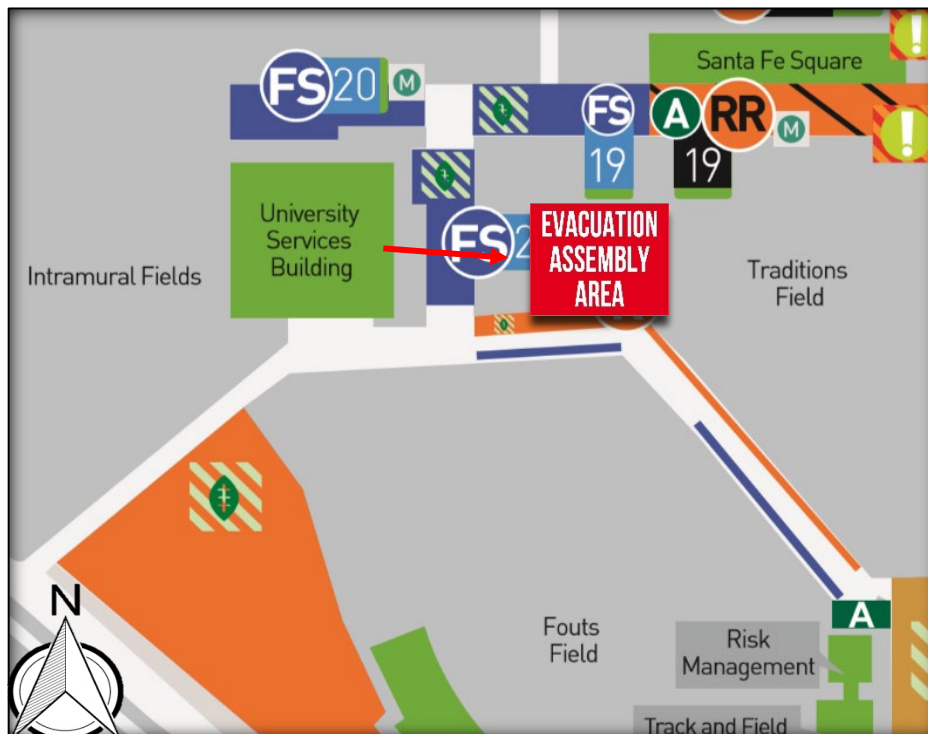

# UNIVERSITY SERVICES BUILDING

BUILDING #0530

04-2019

Exterior Gross Area  
49291

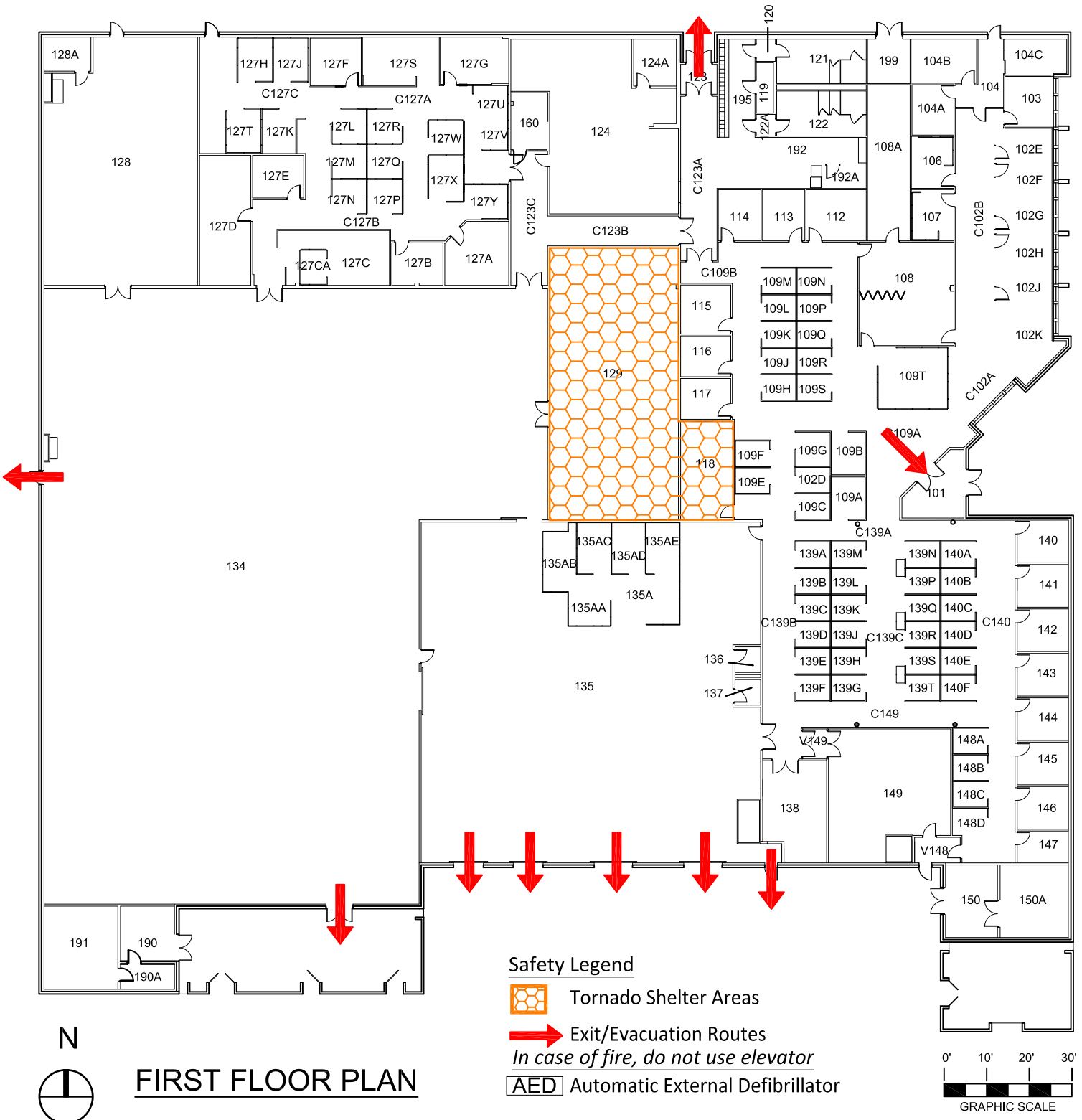

**FIRST FLOOR PLAN**