

# Emergency Evacuation Procedures

## Terrill Hall

1611 W. Mulberry St. Denton, TX 76201

### Severe Weather

In the event of severe weather, all building occupants should immediately seek shelter in the designated shelter-in-place area in the building. If unable to safely move to the designated shelter-in-place area, seek shelter in a windowless interior room or hallway on the lowest floor of the building.

**1<sup>st</sup> Floor:** Occupants within the Clinic should proceed to the main hall, other occupants should proceed to the restrooms on the 1<sup>st</sup> floor.

**2<sup>nd</sup> Floor:** All building occupants should take shelter in the main interior hallway

**3<sup>rd</sup> Floor:** All building occupants should take shelter in the main interior hallway of the 2<sup>nd</sup> floor.

**Avoid standing near windows, walls and doors made of glass.**

---

### Bomb Threat/Fire

In the event of a bomb threat or fire in the building, all building occupants should immediately evacuate the building using the nearest exit. Once outside, proceed to the designated assembly area. If unable to safely move to the designated assembly area, contact one or more members of your department or unit to let them know you are safe and inform them of your whereabouts.

Persons with mobility impairments who are unable to safely exit the building should move to a designated area of refuge and await assistance from emergency responders.

**All building occupants should immediately evacuate the building and proceed to parking lot 9 west of Terrill Hall.**

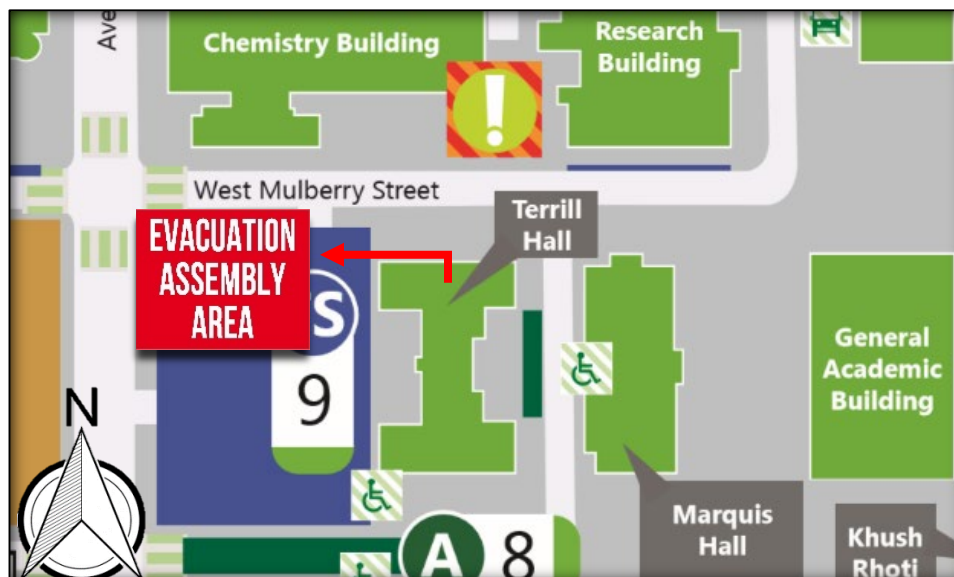

# TERRILL HALL

BUILDING #0131

05-2014

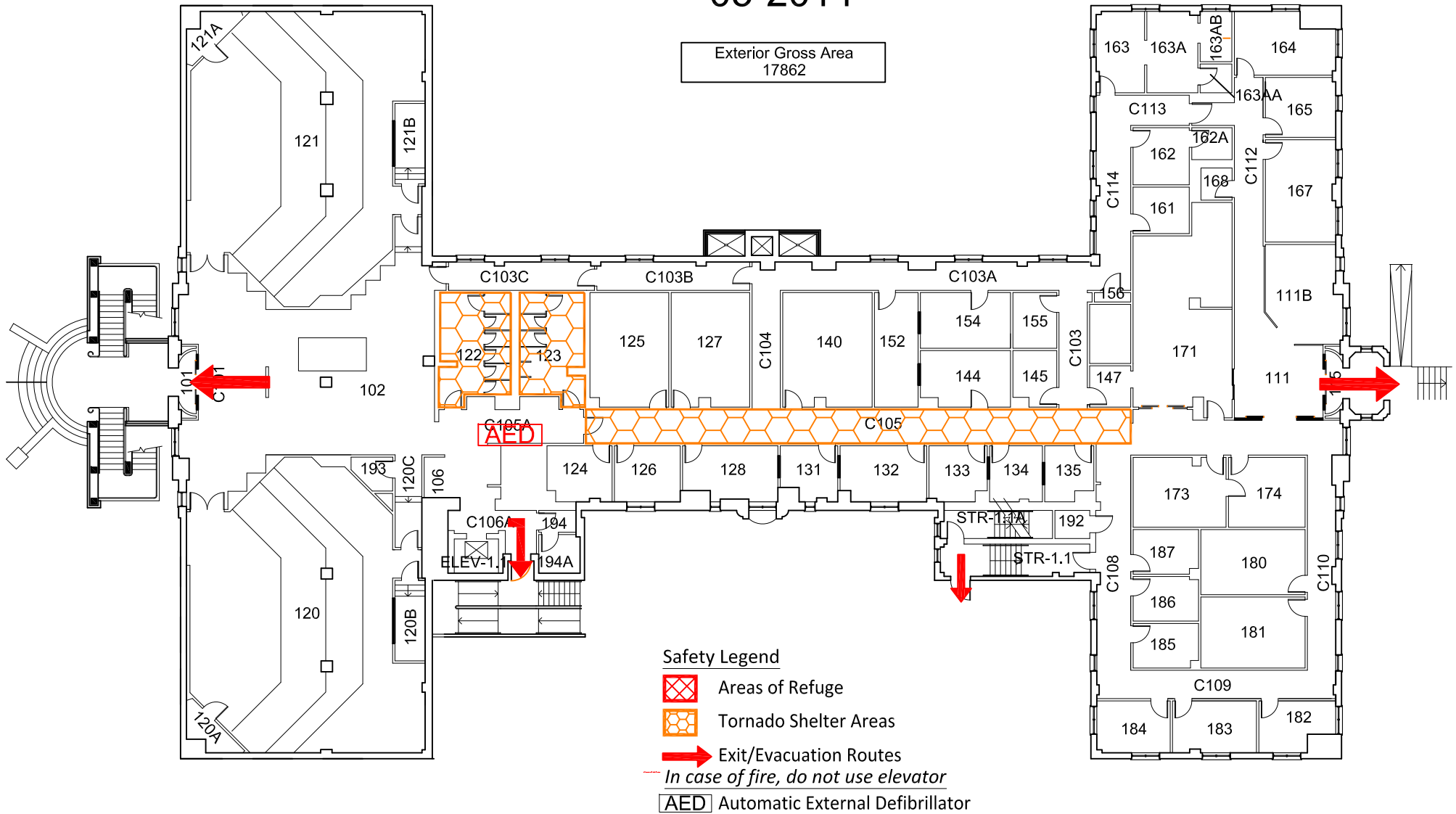

**FIRST FLOOR PLAN**

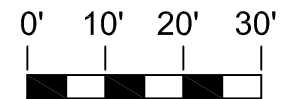

# TERRILL HALL

BLDG #0131

05-2014

Exterior Gross Area  
17862



### Safety Legend



Areas of Refuge



Tornado Shelter Areas



Exit/Evacuation Routes



*In case of fire, do not use elevator*



AED Automatic External Defibrillator



N

## SECOND FLOOR PLAN

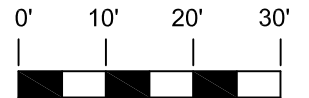

GRAPHIC SCALE

# TERRILL HALL

## BUILDING #0131

### 02-2018

Exterior Gross Area  
17862

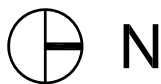
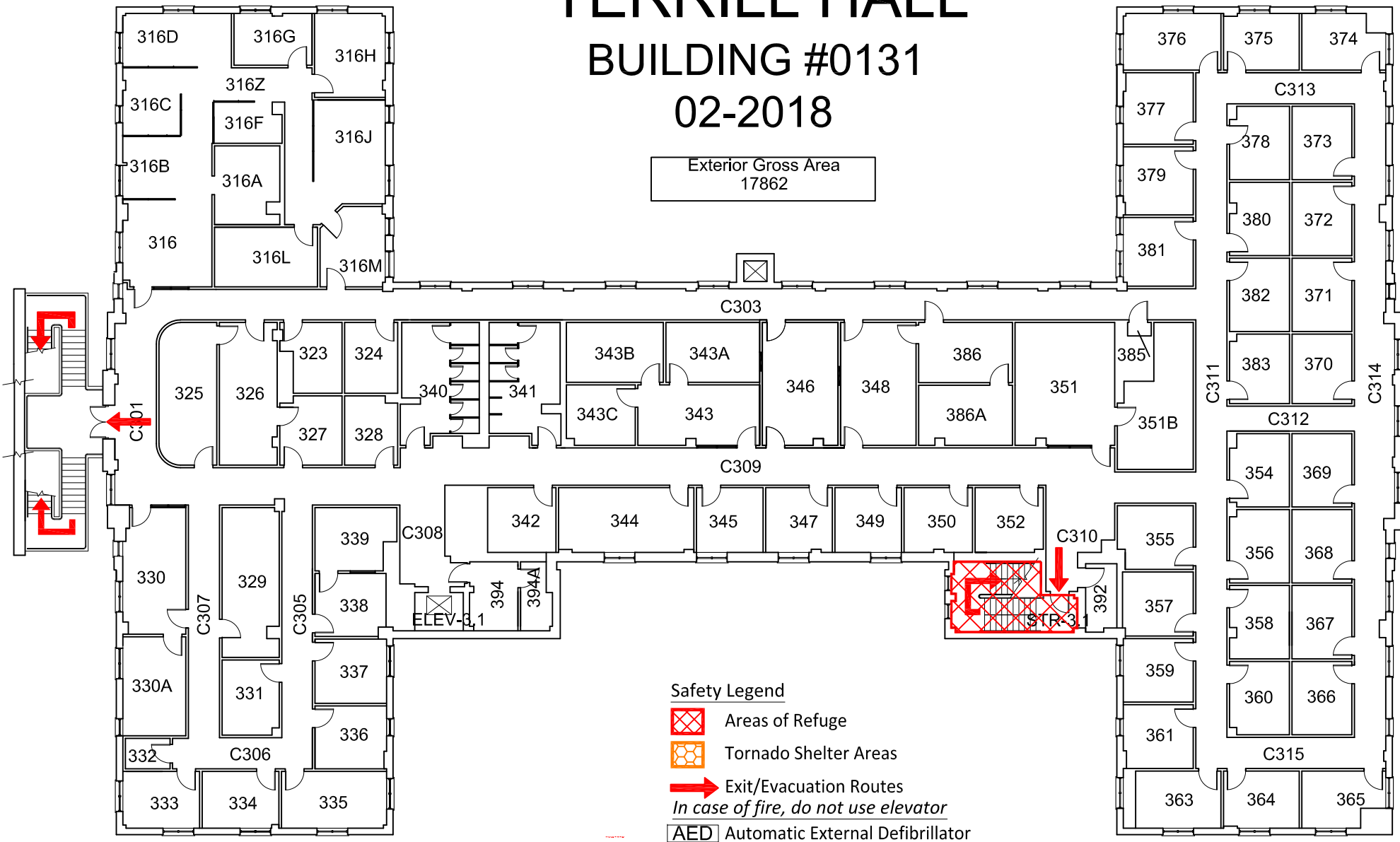

## THIRD FLOOR PLAN

