

Emergency Evacuation Procedures

Greek Life Center

621 S. Welch Denton, TX 76201

Severe Weather

In the event of severe weather, all building occupants should immediately seek shelter in the designated shelter-in-place area in the building. If unable to safely move to the designated shelter-in-place area, seek shelter in a windowless interior room or hallway on the lowest floor of the building.

All building occupants should take shelter in the restrooms and interior hallway by room 108. Avoid standing near windows, walls and doors made of glass.

Bomb Threat/Fire

In the event of a bomb threat or fire in the building, all building occupants should immediately evacuate the building using the nearest exit. Once outside, proceed to the designated assembly area. If unable to safely move to the designated assembly area, contact one or more members of your department or unit to let them know you are safe and inform them of your whereabouts.

Persons with mobility impairments who are unable to safely exit the building should move to a designated area of refuge and await assistance from emergency responders.

All building occupants should immediately evacuate the building and proceed to the parking lot 40 on the east side of the building.

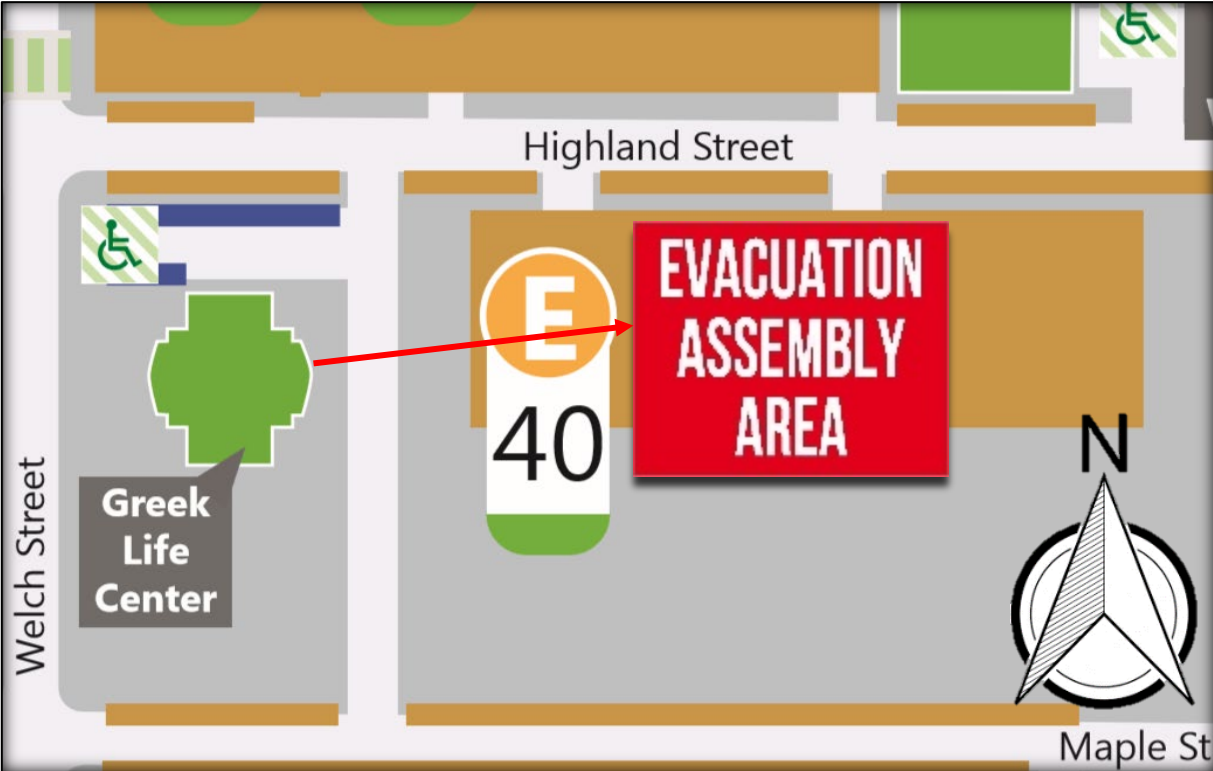

GREEK LIFE CENTER

BLDG # 0315

03-2015

Exterior Gross Area
6315

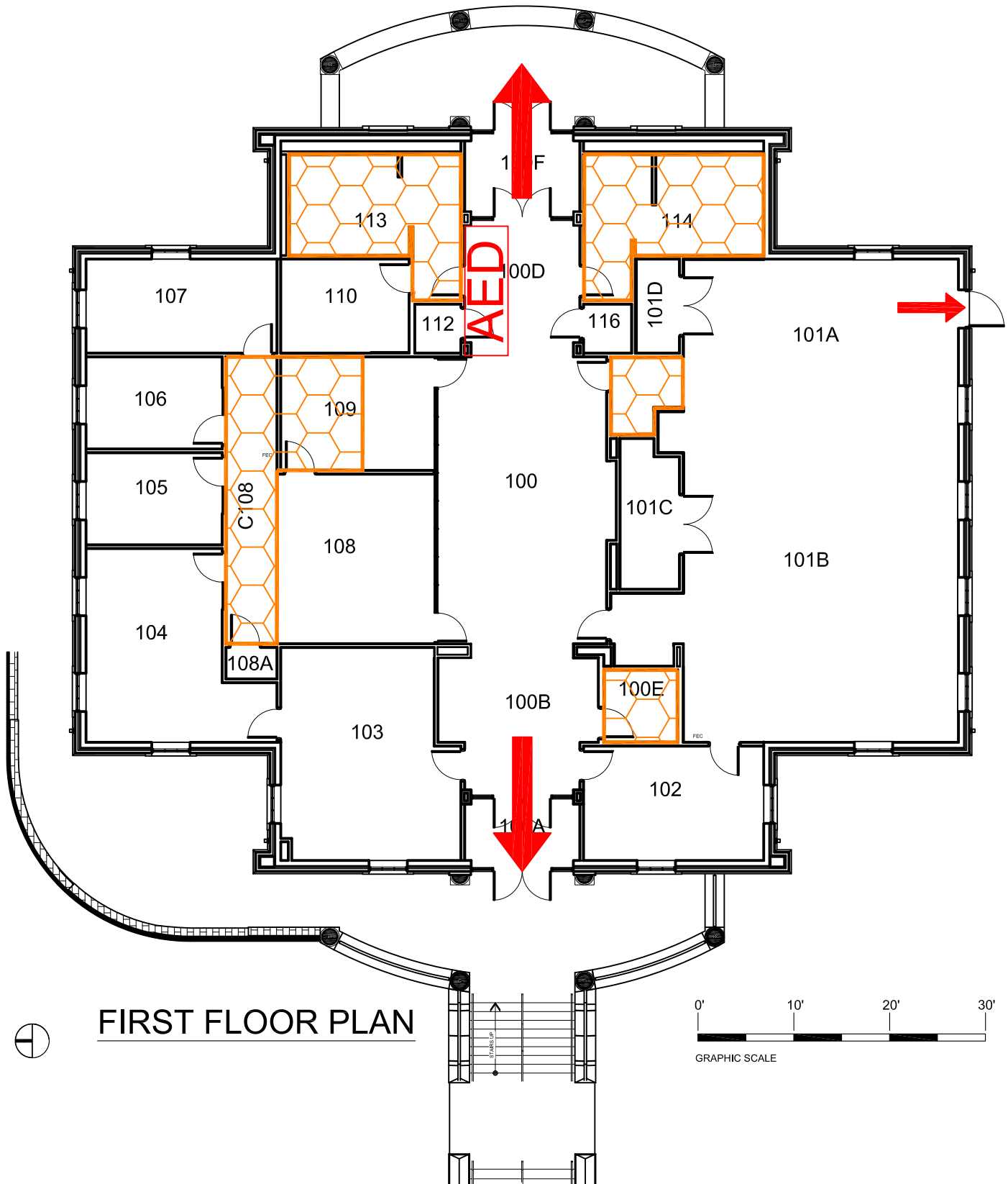

FIRST FLOOR PLAN

0' 10' 20' 30'
GRAPHIC SCALE