

# UNIVERSITY OF NORTH★TEXAS™

## Fact Book 2006-2007



*Discover the power of green*



# UNIVERSITY OF NORTH★TEXAS™

## **Fact Book 2006-2007**

---

**Prepared by the Office of  
Institutional Research and Accreditation**

---

Dr. Allen Clark, Director of Institutional Research

Dr. Mary Barton, Senior Research Analyst

Elizabeth Fisher, Research Analyst

Consuelo Fuentes, Administrative Assistant II

Marjorie Donzello, Administrative Services Officer

**Note:** For details or questions regarding the data in the fact book please contact UNT Institutional Research & Accreditation at 940-565-2085.

ACKNOWLEDGEMENT: Cover pictures provided by the UNT Center for Media Production.



**TABLE OF CONTENTS  
FALL 2006 FACT BOOK**

	<u>Page</u>
<b>Table of Contents</b> .....	3
<b>Fact Sheet, Fall 2006</b> .....	6
<b>University Organization Chart</b> (as of January, 2006).....	8
<b>Section A - Fall Enrollment</b>	
A-1a - Enrollment by Classification and Level, Fall 1997-2006 .....	13
A-1b - Enrollment by Level, Fall 1997-2006 (Graph) .....	13
A-1c - Undergraduate Enrollment by Classification, Fall 1997-2006 (Graph) .....	14
A-1d - Graduate Enrollment by Classification, Fall 1997-2006 (Graph).....	14
A-2a - FTE Enrollment and Semester Credit Hours, Fall 1997-2006.....	15
A-2b - Semester Credit Hours by Level, Fall 1997-2006 (Graph) .....	15
A-2c - Graduate Semester Credit Hours by Classification, Fall 1997-2006 (Graph).....	15
A-3a - Enrollment by Level and Gender, Fall 1997-2006 .....	16
A-3b - Enrollment by Level and Gender, Fall 2006 (Graph) .....	16
A-4a - Enrollment by Race/Ethnicity and Level, Fall 1993-2006 .....	17
A-4b - Undergraduate Enrollment by Race/Ethnicity, Fall 2006 (Graph) .....	18
A-4c - Graduate Enrollment by Race/Ethnicity, Fall 2006 (Graph).....	18
A-5a - Enrollment by Age Group and Level, Fall 1997-2006.....	19
A-5b - Average Age by Level, Fall 2002-2006 .....	19
A-5c - Undergraduate Enrollment by Age Group, Fall 2006 (Graph).....	20
A-5d - Graduate Enrollment by Age Group, Fall 2006 (Graph) .....	20
A-6a - Enrollment by Credit Hour Load and Level, Fall 1997-2006.....	21
A-6b - Undergraduate Enrollment by Credit Hours, Fall 1997-2006 (Graph) .....	22
A-6c - Post-Baccalaureate Enrollment by Credit Hours, Fall 1997-2006 (Graph).....	22
A-6d - Master's Enrollment by Credit Hours, Fall 1997-2006 (Graph) .....	23
A-6e - Doctoral Enrollment by Credit Hours, Fall 1997-2006 (Graph).....	23
A-7a - Enrollment by College/School Declared Major and Level, Fall Semesters 2003-2006.....	24
A-7b - Undergraduate Majors by College/School, Fall 2006 (Graph) .....	53
A-7c - Graduate Majors Enrollment by College/School, Fall 2006 (Graph).....	53
<b>Section B - Fall Student Admissions</b>	
B-1 - Student Enrollment by Texas County of Origin, Fall 2001-2006 .....	57
B-2 - First-Time Freshmen by Texas County of Origin, Fall 2001-2006 .....	58
B-3 - Student Enrollment, USA Citizens from States Other than Texas Fall, 2001-2006 .....	59
B-4 - Student Enrollment by Country of Citizenship, Fall 2001-2006 .....	60
B-5a - Average SAT and ACT Test Scores for First-Time Freshmen, Fall 1997-2006 .....	63
B-5b - Average SAT Scores for First-Time Freshmen, Fall 1997-2006 (Graph) .....	63
B-5c - Average SAT Scores for First-Time Freshman, by School/College, Fall 2002-2006.....	64
B-5d - High School Class Rank and Average SAT by Rank for New Freshmen Class, 1997-2006, Mean SAT by High School Rank, 1997-2006 .....	65
B-6a - Average GRE- Verbal and GMAT Scores for New Graduate Students, by School/College, Fall 2006 .....	66
B-6b - Average GRE- Quant. Scores for New Graduate Students, by School/College, Fall 2006 .....	67
B-7 - Student Enrollment by Texas MSA & by Other Categories, Fall 2006.....	68
B-8 - Student Enrollment by Texas MSA & Other Categories & Classification, Fall 2006 .....	69
B-9a - Admission Status of Undergraduate Students, Fall 2006 .....	70
B-9b - Admission Status of Graduate Students, Fall 2002-2006.....	71
B-10 - Original Admission Information for New Undergraduates, Fall 2006 .....	72
B-11 - Classification of Students When They Transferred to UNT, Fall 2002-2006 .....	72
B-12 - School or College Where Undergraduate Transfers Major, Fall 2002-2006 ( <i>Exhibit no longer published – Data not Available</i> ) .....	73
B-13 - Institutions from Which New Undergraduates Transfer, Fall 2004-2006 .....	74
B-14 - One-year Retention Rates for Undergraduates, Fall 2005 to Fall 2006 (All Enrolled and All Ethnic Minorities).....	75
B-15 - One-Year Retention Rates for Undergraduates, Fall 2005 to Fall 2006 (White, African-American, and Hispanic Students).....	76
B-16a - Six-year Graduation Rates for First-time, Full-time Freshman Fall 1998 and Fall 1999 Cohorts.....	77
B-16b - Total Freshman Cohort for Fall 1998 and Fall 1999 .....	78

	<u>Page</u>
<b>Section C - Fall Semester Credit Hours</b>	
C-1 - Summary of Credit Hours Produced & Funding Status, Fall 2002-2007 .....	81
C-2a - Summary of Undergraduate Credit Hours Produced by Coordinating Board Funding Code, 2003-2007 ( <i>Exhibit no longer published – Data not Available</i> ) .....	82
C-2b - Summary of Master's Level Credit Hours by Coordinating Board Funding Code, 2003-2007 ( <i>Exhibit no longer published – Data not Available</i> ) .....	82
C-2c - Summary of Doctoral Level Credit Hours by Coordinating Board Funding Code, 2003-2007 ( <i>Exhibit no longer published – Data not Available</i> ) .....	82
C-3 - Semester Credit Hours by Level, College/School and Department/Division 2003-2004 through 2006-2007 .....	83
<b>Section D - Spring and Summer Enrollment and Semester Credit Hours</b>	
D-1a - Enrollment by Classification, Spring Semesters 1997-2006 .....	125
D-1b - Undergraduate Enrollment by Classification, Spring Semesters 1997-2006 (Graph) .....	125
D-1c - Graduate Enrollment by Level, Spring Semesters 1997-2006 (Graph) .....	125
D-2a - Enrollment by Classification, May-Mini Semesters 2001-2006 .....	126
D-2b - Undergraduate Enrollment by Classification May-Mini Semesters 2001-2006 (Graph) .....	126
D-2c - Graduate Enrollment by Level May-Mini Semesters 2001-06 (Graph) .....	126
D-2d - Enrollment by Classification, Summer I Semesters 2001-06 .....	127
D-2e - Undergraduate Enrollment by Classification Summer I Semesters 1997-2006 (Graph) .....	127
D-2f - Graduate Enrollment by Level Summer I Semesters 1997-2006 (Graph) .....	127
D-3a - Enrollment by Classification, Summer II Semesters 1997-2006 .....	128
D-3b - Undergraduate Enrollment by Classification, Summer II Semesters 1997-2006 (Graph) .....	128
D-3c - Graduate Enrollment by Level Summer II Semesters 1997-2006 (Graph) .....	128
D-4a - Unduplicated Enrollment by Classification, Summer Semesters (COMBINED) 1997-2006 .....	129
D-4b - Undergraduate Unduplicated Enrollment by Classification, Summer Semesters (COMBINED) 1997-2006 (Graph) .....	129
D-4c - Graduate Unduplicated Enrollment by Level Summer Semesters (COMBINED) 1997-2006 (Graph) .....	129
D-5 - Enrollment by Credit-Hour Load and Level, Spring 1997-2006 .....	130
D-6 - Enrollment by Credit-Hour Load and Level, Summer I and II, 1997-2006 .....	131
<b>Section E - Degrees Conferred (Includes December, May and August Graduations)</b>	
E-1 - Degrees Awarded by Level, Ethnicity, and Gender, 2001-2006 .....	135
E-2 - Degrees Awarded by Ethnicity and Level, 2001-2006 .....	136
E-3a - Degrees Awarded by School/College-Department/Division, 2000-2006 .....	140
E-3b - Total Degrees Awarded by College/School, 2005-2006 (Graph) .....	146
E-3c - Bachelor's Degrees Awarded by College/School, 2005-2006 (Graph) .....	146
E-3d - Master's Degrees Awarded by College/School, 2005-2006 (Graph) .....	147
E-3e - Doctoral Degrees Awarded by College/School, 2005-2006 (Graph) .....	147
<b>Section F - Faculty</b>	
F-1a - UNT Faculty by Race/Ethnicity, Gender, Status, & Rank, Fall 2004-2006 .....	151
F-1b - College of Arts & Sciences Faculty by Race/Ethnicity, Gender, Status, & Rank, Fall 2004-2006 .....	153
F-1c - College of Business Administration Faculty by Race/Ethnicity, Gender, Status, & Rank, Fall 2004-2006 .....	155
F-1d - College of Public Affairs & Community Services Faculty by Race/Ethnicity, Gender, Status & Rank, Fall 2004-2006 .....	157
F-1e - College of Education Faculty by Race/Ethnicity, Gender, Status, & Rank, Fall 2004-2006 .....	159
F-1f - School of Library and Information Sciences Faculty by Race/Ethnicity, Gender, Status, & Rank, Fall 2004-2006 .....	161
F-1g - School of Merchandising & Hospitality Management Faculty by Race/Ethnicity, Gender, Status, & Rank, Fall 2004-2006 .....	163
F-1h - College of Music Faculty by Race, Ethnicity, Gender, Status, & Rank, Fall 2004-2006 .....	165
F-1i - School of Visual Arts Faculty by Race/Ethnicity, Gender, Status, & Rank, Fall 2004-2006 .....	167
F-1j - College of Engineering Faculty by Race/Ethnicity, Gender, Status, & Rank, Fall 2004-2006 .....	169

	<u>Page</u>
<b>Section F - Faculty (Cont.)</b>	
F-2 - Average Semester Credit Hours and Instructional Responsibility by Teaching Rank, 2002-2006 ( <i>Exhibit no longer published-Data not Available</i> ) .....	171
F-3 - Lower Division Undergraduate Courses Taught By Tenured And Tenure-Track Faculty, Fall 2002-2006.....	172
<b>Section G - Financial Information</b>	
G-1 - Budgeted Expenditures by Fund Group, FY06 .....	175
G-2 - Total Budget Methods of Finance, ( <i>Exhibit no longer published – Data not Available</i> ) .....	175
G-3 - Comparison of FY02 through FY06 Sponsored Project Awards .....	176
G-4 - Voluntary Support by Donors, FY99-FY06.....	180
G-5a - Financial Aid Funds Paid by Source, 2005-2006 (Graph) .....	181
G-5b - Number of Financial Aid Applicants, 1998/99-2005/06 (Graph).....	181
G-5c - Number of Financial Aid Recipients, 1998/99-2005/06 (Graph).....	182
G-5d - Millions of Dollars Paid to Recipients, 1998/99-2005/06 (Graph).....	182
G-6a - Fall 2006 Distance Education Enrollments Combined Graduate & Undergraduate (Graph).....	183
G-6b - Fall 2006 Distance Education Enrollments Undergraduate (Graph).....	184
G-6c - Fall 2006 Distance Education Enrollments Graduate (Graph).....	185
<b>Section H - Library, Staff, and Facilities</b>	
H-1 - University Library Holdings, Use, and Expenditures, 2006.....	189
H-2a - Distribution of Full-Time Employees, October 2006 .....	192
H-2b - Distribution of Full-Time Employees 2006(Graph).....	192
H-3a - Classroom Building Utilization, Fall 2006 (Monday through Friday) .....	193
H-3b - Classroom Building Utilization, Fall 2006 (Saturday).....	194
H-4 - Facilities Inventory-Major Academic and Support Buildings, Fall 2006 .....	195
<b>Section I - Academic Degree Program Inventory</b> .....	201
<b>Section J - Enrollment by Admit Status</b>	
J-1 - Enrollment by Race/Ethnicity and Admit Status, Fall Semesters 1997-2006 .....	213
J-2 - Enrollment by Race/Ethnicity, New Students, Fall Semesters 1997-2006 .....	214
J-3 - Enrollment by Race/Ethnicity, Undergraduates, Fall Semesters 1997-2006.....	215
J-4 - Enrollment by Race/Ethnicity, Graduates, Fall Semesters 1997-2006 .....	216
J-5 - New Students by Level, Fall 1997-06 (Graph) .....	217
J-6 - New Undergraduates by Admit Status, Fall 1997-2006 (Graph).....	217
J-7 - New Undergraduate Students by Ethnicity, Fall 1997-2006 (Graph) .....	218
J-8 - New Graduate Students by Ethnicity, Fall 1997-2006 (Graph) .....	218
J-9 - New Student Admit Type by Ethnicity, 2001-02/ 2005-06 .....	219
J-10 - New Student Ethnicity by Admit Type, 2001-02/ 2005-06 .....	220
J-11 - New Students: White, African American, and Hispanic Students, 01-02/ 05-06 .....	221
J-12 - New Students- First Time in College: White, African American, and Hispanic Students.....	221
J-13 - New Students- New Undergraduate Transfer: White, African American, and Hispanic Students, 2001-02/ 2005-06.....	222
J-14 - New Students- New Graduate Transfer: White, African American, and Hispanic Students, 2001-02/ 2005-06.....	222
J-15 - New White Students: By Admit Code, 2001-02/ 2005-06.....	223
J-16 - New African American Students: By Admit Code, 2001-02/ 2005-06.....	223
J-17 - New Hispanic Students: By Admit Code, 2001-02/ 2005-06.....	223
<b>Section SC – University System Center</b>	
SC-1 - Fall 2006, Enrollment Statistics, University vs. System Center .....	227
SC-2a - UNTSCD Enrollment by College, Fall 2006 .....	228
SC-2b - UNTSCD Enrollment by Major, Fall 2006.....	229
SC-3 - Spring 2006 Enrollment Statistics, University vs. System Center .....	244
SC-4 - Summer 2006 Enrollment, University vs. System Center.....	245
SC-5a - Enrollment Statistics 2004-2006 by Semester .....	246
SC-5b - UNT System Center at Dallas Headcount, Fall 2004-2006.....	247
SC-5c - UNT System Center at Dallas Courses and Enrollments, Fall 2003-2006 .....	247
SC-5d - UNT System Center at Dallas Enrollment by Major Ethnicity, Fall 2003-2006 .....	248
SC-5e - UNT System Center at Dallas Enrollments by Undergraduate/Graduate, Fall 2003-2006 .....	248





<b>Enrollment:</b>	<b>US Citizen</b>	<b>Permanent Resident</b>	<b>N/R Alien</b>	<b>Residence Total</b>	
Texas	30,178	770	94	<b>31,042</b>	<b>(92.8%)</b>
Out-of-State	1,005	31	0	<b>1,036</b>	<b>(3.1%)</b>
N/R Alien	0	0	1,365	<b>1,365</b>	<b>(4.1%)</b>
<b>University Total</b>	<b>31,183</b>	<b>801</b>	<b>1,459</b>	<b>33,443</b>	<b>(100%)</b>

(Per IPEDS Definition)

<b>Student Classification:</b>		<b>Breakdowns of Interest:</b>	
Total Enrollment	33,443	New From High School	3,857*
Undergraduate Total:	26,598	New Undergraduate Transfers	3,558
Graduate Total:	6,845	Post Bac – 1,256	Master – 4,089
		Doctoral - 1,500	

(\*Includes TAMS and Dual Admits)

<b>Full/Part Time and FTE:</b>	<b>Full</b>	<b>Part</b>	<b>Total</b>	<b>FTE</b>
Undergraduate	20,685	5,913	26,598	22,233
Graduate	2,519	4,326	6,845	3,519
Total	23,204	10,239	33,443	25,752

**Average age:**  
 Undergraduate – 22.3                      Graduate – 32.6                      Total student enrollment – 24.4

**Ethnicity of Students:** White 66.1%, African-American 11.9%, Hispanic 10.8%, Native American/Alaskan 0.8%, Asian and Pacific Islander 4.6%, Non-Resident Alien 4.4% (134 Countries), Unknown 1.4%. African-American enrollment increased 113% since 1997 and Hispanic enrollment increased 120.0%. (Per IPEDS Definition)

**Faculty:** Full-time: 849; Part-time: 412; Modified Service: 17, Teaching fellows: 367; Teaching assistants: 453; Total – 2,098. [Source: Human Resources Office 12-04-06]

**Gender of Students:** 57.0% female and 43.0% male – Total Enrolled.

**Graduation Rate:** 43.2% of 1997 first-time full-time freshmen graduated in 6 years from UNT and another 9.7% from other Texas public institutions. Total = 52.9%. [Source: THECB 1-4-07]

**Housing (Campus):** 12 residence halls; 52 units for married/family housing; no faculty/staff housing; 5,554 beds in residence halls, Fall 2006 (Includes Bruce, Clark, The College Inn, Crumley Hall, Kerr Hall, Maple Hall, McConnell Hall, Mozart Square, Santa Fe Square, Traditions Hall, Victory Hall, and West Hall)

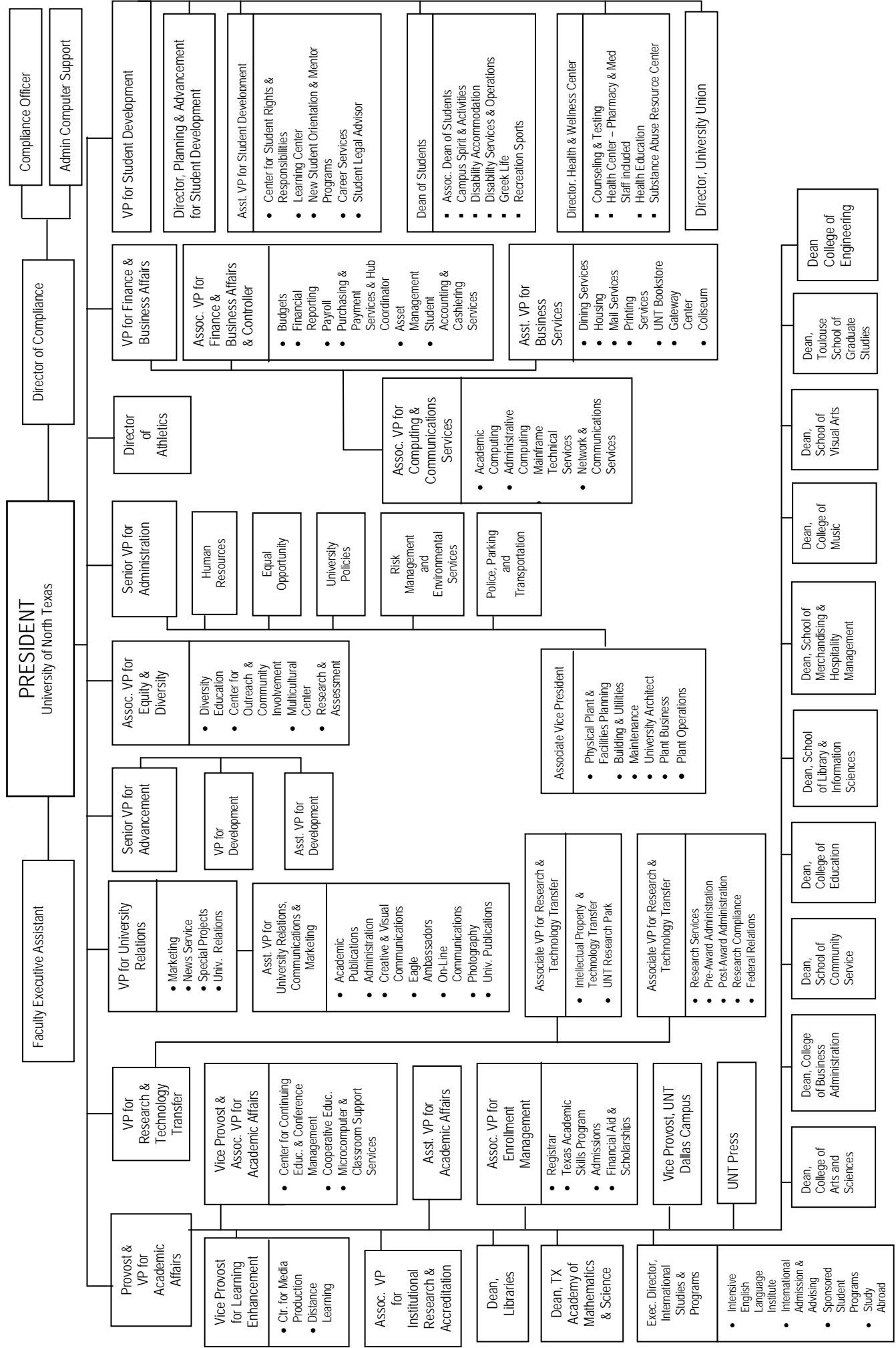
**Retention Rates :** Full-time, first-time new from high school enrolled Fall 05 and returning Fall 06, 75.9%; Fall 04 to Fall 05 rate was 74.2%.

**Staff:** Non-teaching, regular, retirement eligible as of December 2006: Secretarial/Clerical – 434; Professional – 849; Service Maintenance – 350; Technical/Para-Professional – 368; Skilled Crafts – 130; Executive/Admin./Managerial – 121; Total = 2,252. [Source: UNT Human Resources Office 12-4-06]

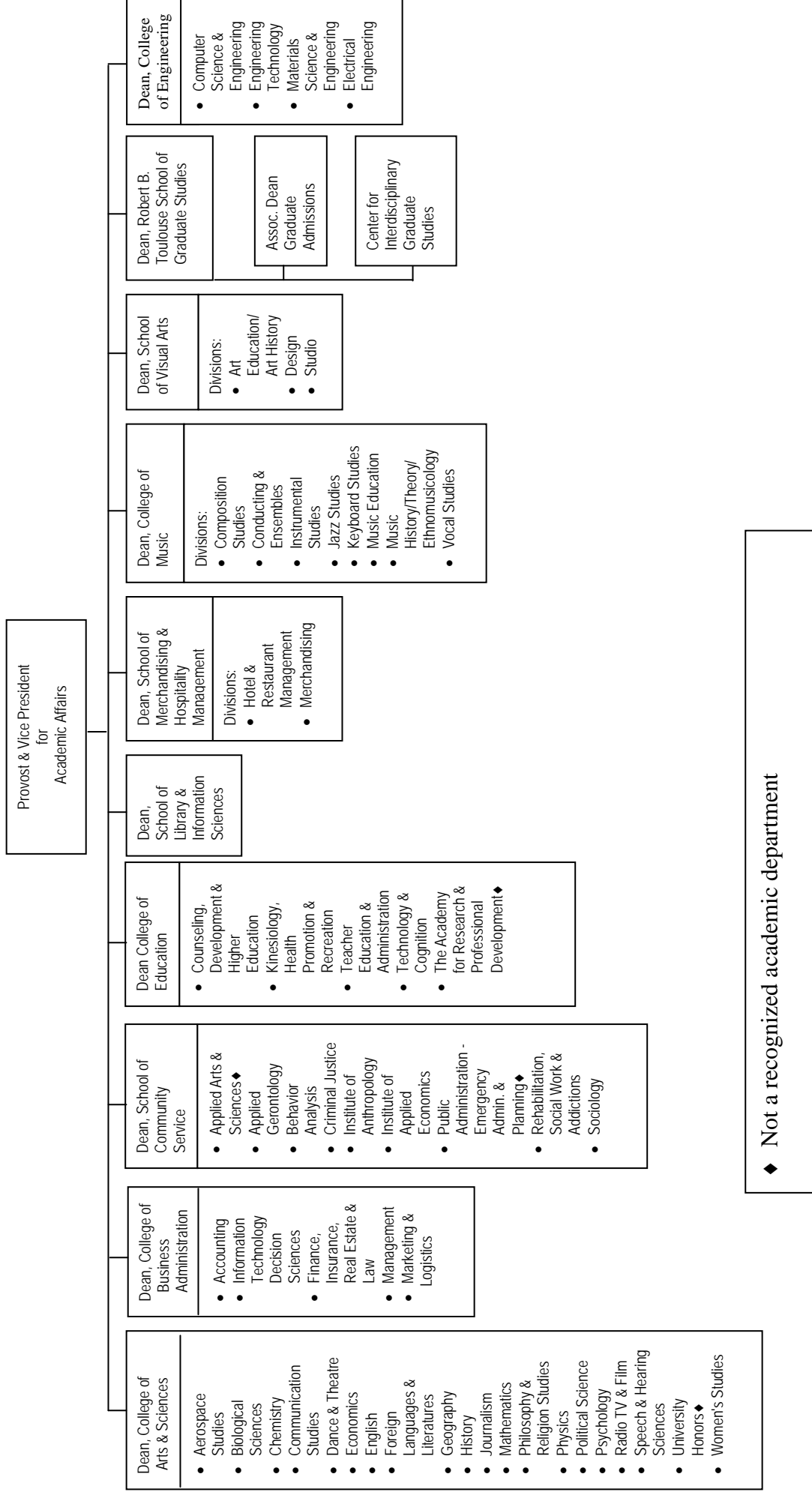
**Median Class Size:** Undergraduate: 25; Graduate: 10

**Tuition and Mandatory Fees:** Semester rate based on 12 hours for undergraduates and 9 hours for graduates (instructional fees are additional cost).

Undergraduate:	Resident	\$2,483.85	Non-resident	\$5,783.85
Graduate:	Resident	\$2,332.35	Non-resident	\$4,807.35



# University of North Texas 2005-2006 Organization Chart Page 2 of 2



◆ Not a recognized academic department



**SECTION A**  
**FALL ENROLLMENT**



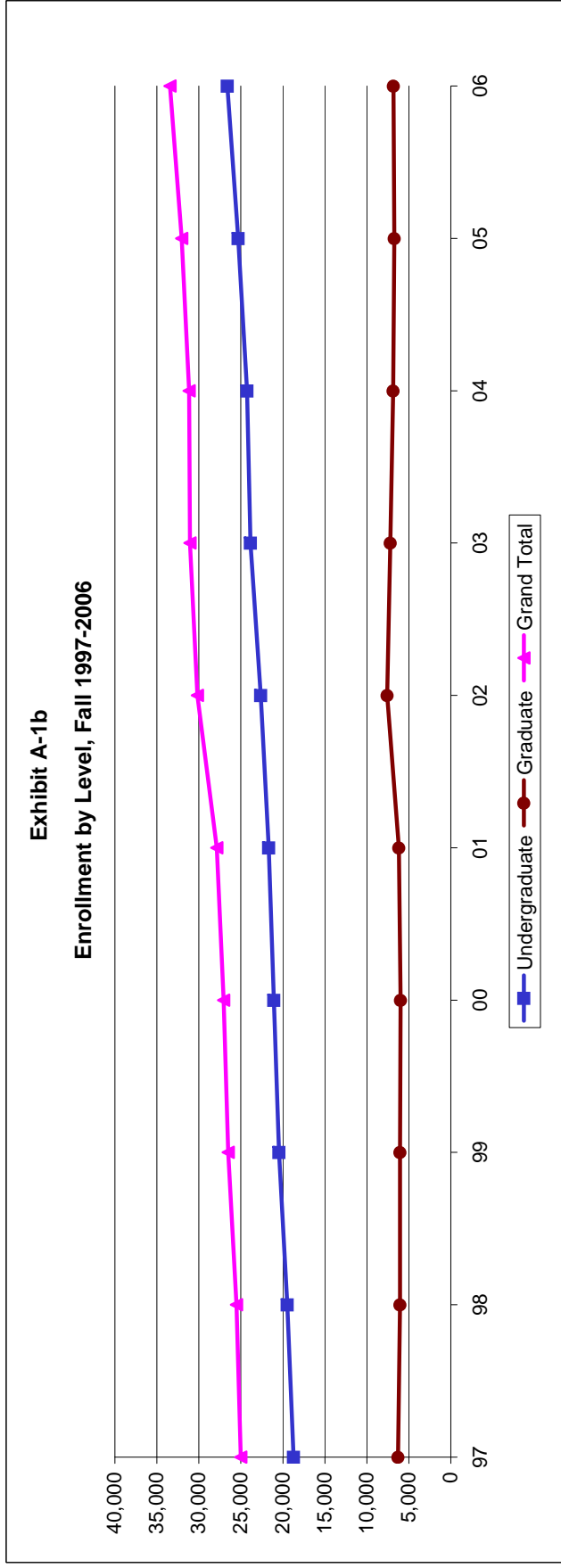
**Exhibit A-1a**  
**Enrollment by Classification and Level**  
**Fall Semesters 1997 - 2006**

Year	First-Time Freshmen <sup>1</sup>		Total Freshmen				Undergraduate Total					Graduate Total				Grand Total
	Freshmen <sup>1</sup>	Total	Sophomore	Junior	Senior	Total	Post-Bacc <sup>2</sup>	Masters's	Doctoral <sup>3</sup>	Graduate Total	Post-Bacc <sup>2</sup>	Masters's	Doctoral <sup>3</sup>	Graduate Total		
97	2,372	3,786	3,830	4,309	6,794	18,719	1,586	3,384	1,324	6,294	1,586	3,384	1,324	6,294	25,013	
98	2,729	4,325	3,902	4,497	6,737	19,461	1,503	3,278	1,272	6,053	1,503	3,278	1,272	6,053	25,514	
99	3,003	4,696	4,116	4,745	6,892	20,449	1,495	3,329	1,220	6,044	1,495	3,329	1,220	6,044	26,493	
00	3,128	4,902	4,289	4,850	7,018	21,059	1,519	3,300	1,176	5,995	1,519	3,300	1,176	5,995	27,054	
01	2,790	4,718	4,729	5,093	7,135	21,675	1,608	3,383	1,192	6,183	1,608	3,383	1,192	6,183	27,858	
02	2,918	4,802	4,910	5,528	7,378	22,618	2,533	3,757	1,275	7,565	2,533	3,757	1,275	7,565	30,183	
03	3,389	5,270	4,900	5,740	7,952	23,862	1,850	4,037	1,316	7,203	1,850	4,037	1,316	7,203	31,065	
04	3,327	5,175	5,217	5,735	8,147	24,274	1,550	3,862	1,469	6,881	1,550	3,862	1,469	6,881	31,155	
05	3,523	5,498	5,317	6,032	8,461	25,308	1,477	3,726	1,536	6,739	1,477	3,726	1,536	6,739	32,047	
06	3,522	5,643	5,529	6,523	8,903	26,598	1,256	4,089	1,500	6,845	1,256	4,089	1,500	6,845	33,443	

<sup>1</sup>First Time Freshmen counts for 2001-2005 exclude dual admit and TAMS students per new definition as of Fall 2002 from THECB.

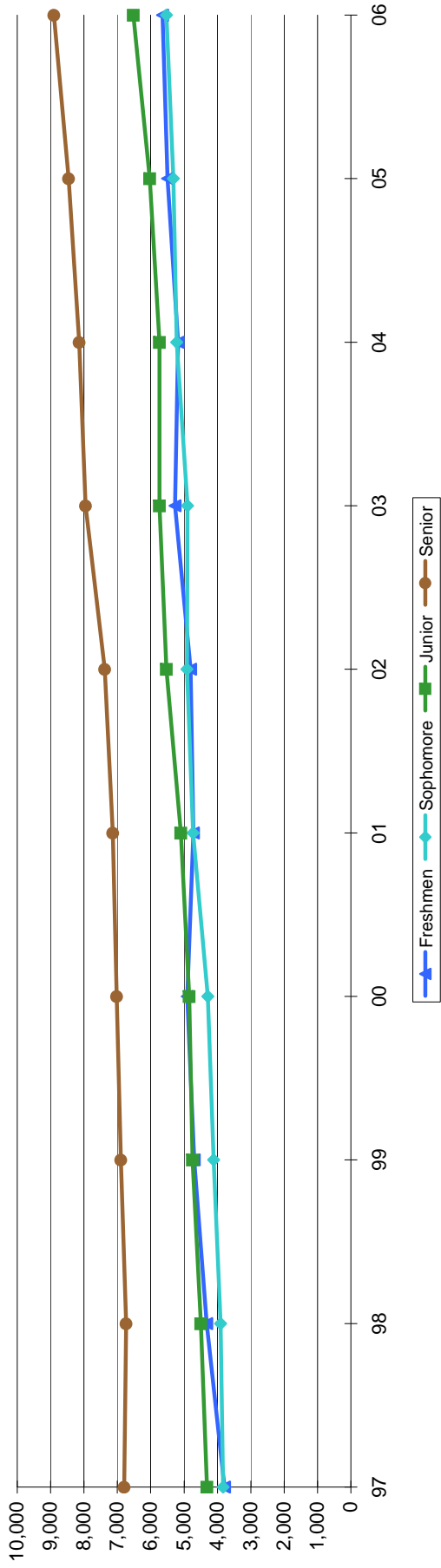
<sup>2</sup>Students are designated post-baccalaureate if they have completed their bachelors degree and are continuing their education but have not been admitted into a graduate program. Post-baccalaureate category was first used by UNT in Fall 1993.

<sup>3</sup>Post-Doc included.

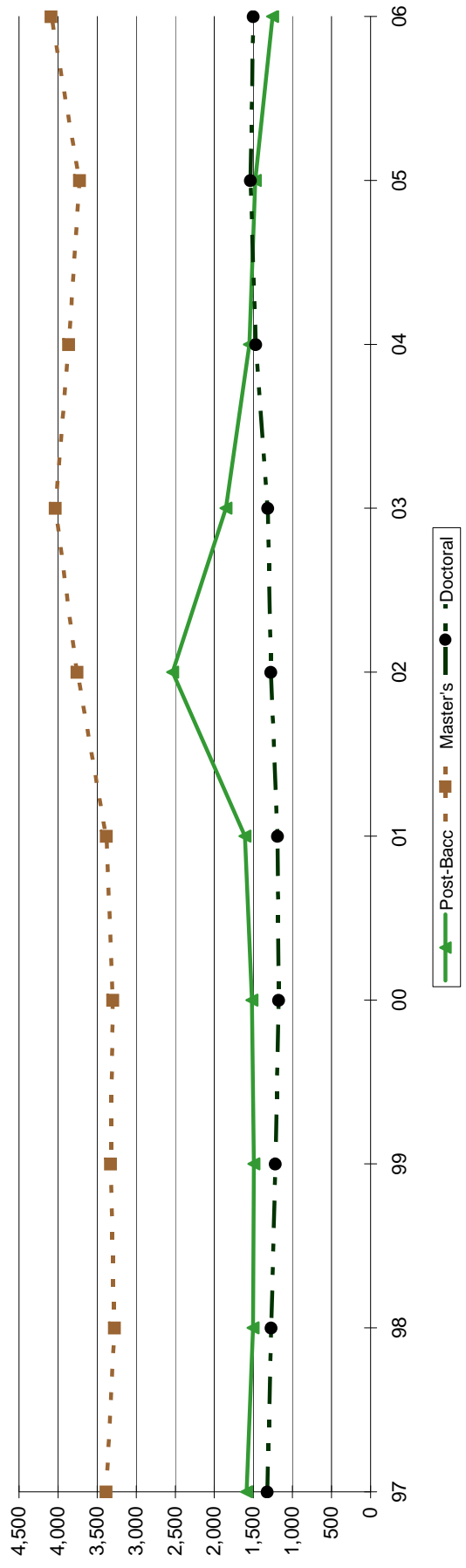


**NOTE: Fall 2005 enrollment counts include 100 Katrina students not included in the Fall 2005 THECB counts.**

**Exhibit A-1c**  
**Undergraduate Enrollment by Classification, Fall 1997-2006**



**Exhibit A-1d**  
**Graduate Enrollment by Classification, Fall 1997-2006**





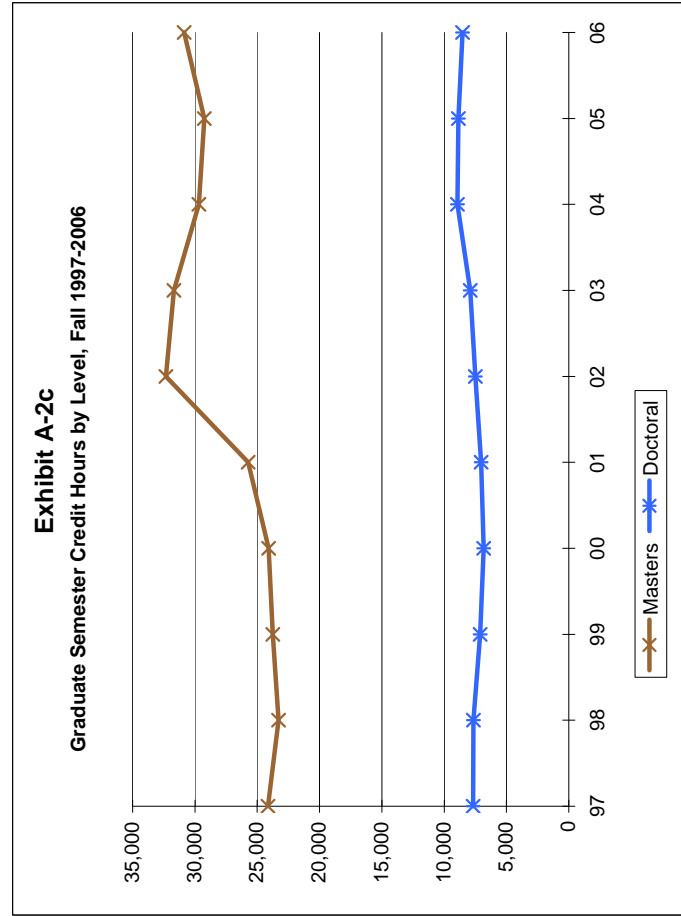
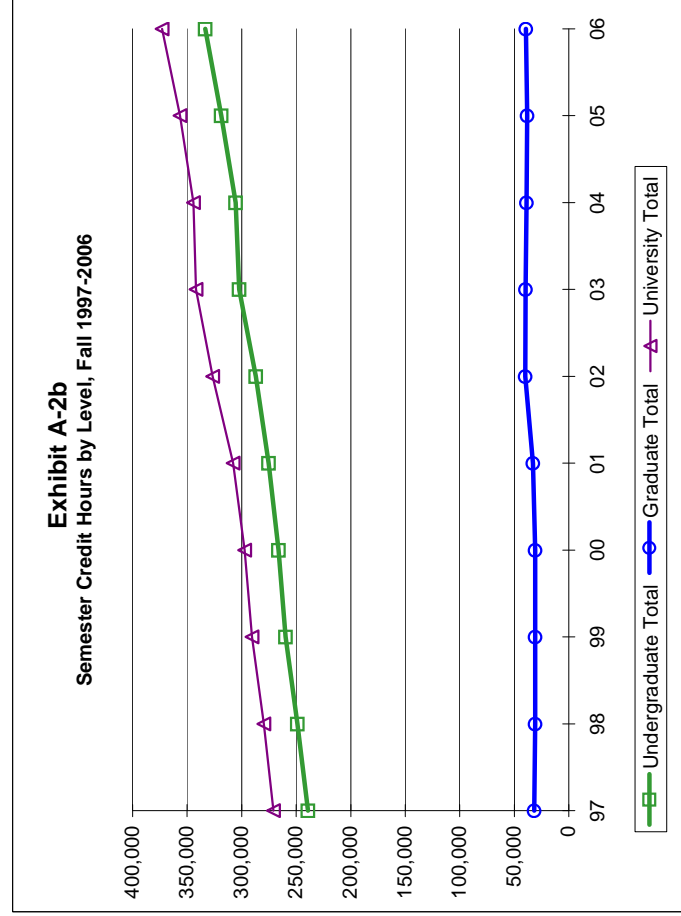
**Exhibit A-2a**  
**FTE Enrollment and Semester Credit Hours**  
**Fall semester 1997-2006**

Semester Credit Hours (SCH) <sup>1</sup>				Full-Time Equivalents (FTE) <sup>2</sup>					
Year	Undergraduate Total	Masters	Doctoral	Graduate Total	University Total	Undergrad.	Master's	Doctoral	Total
97	239,083	24,127	7,683	31,810	270,893	15,939	2,011	854	18,804
98	248,725	23,283	7,642	30,924	279,649	16,582	1,940	849	19,371
99	259,647	23,766	7,114	30,879	290,526	17,310	1,980	790	20,081
00	266,230	24,087	6,826	30,913	297,143	17,749	2,007	758	20,515
01	275,189	25,726	7,036	32,762	307,951	18,346	2,144	782	21,272
02	286,950	32,321	7,490	39,811	326,761	19,130	2,693	832	22,656
03	302,219	31,681	7,922	39,603	341,822	20,148	2,640	880	23,669
04	305,612	29,690	8,941	38,631	344,243	20,374	2,474	993	23,842
05	318,581	29,255	8,852	38,107	356,687	21,239	2,438	984	24,661
06	333,494	30,853	8,532	39,384	372,878	22,233	2,571	948	25,753

<sup>1</sup>Detailed information on how semester credit hours are calculated for purposes of formula funding is available from the Registrar.

<sup>2</sup>FTE equals undergraduate credit hours divided by 15, master's credit hours divided by 12, and doctoral credit hours divided by 9 per LBB definition.

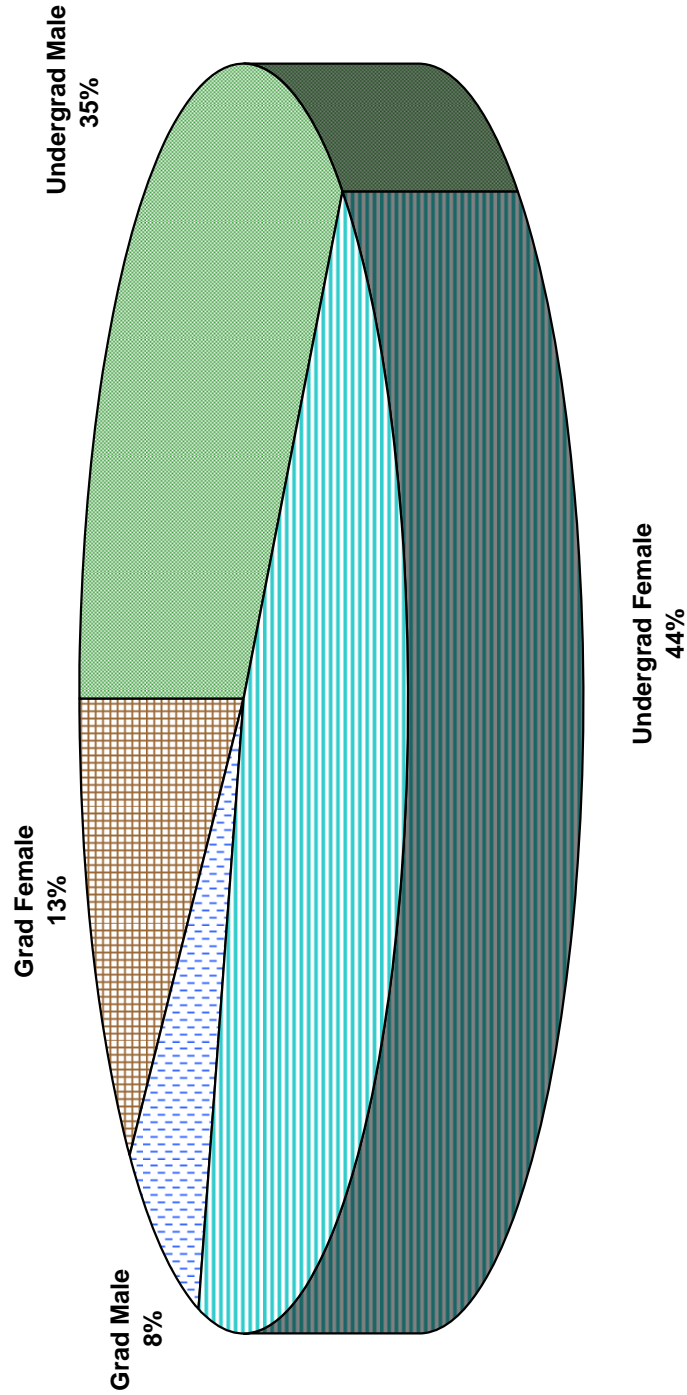
Note: Post Baccalaureate students' semester credit hours are reflected in the appropriate classification level.



**Exhibit A-3a  
Enrollment by Level and Gender  
Fall Semesters 1997-2006**

Year	Undergraduate					Graduate					% of Total Enrollment
	Male	Female	Percent	Total	% of Total Enrollment	Male	Female	Percent	Total		
97	8,871	9,848	47.4	18,719	74.8	2,563	3,731	40.7	6,294	25.2	
98	9,083	10,378	46.7	19,461	76.3	2,473	3,580	40.9	6,053	23.7	
99	9,485	10,964	46.4	20,449	77.2	2,504	3,540	41.4	6,044	22.8	
00	9,502	11,557	45.1	21,059	77.8	2,411	3,584	40.2	5,995	22.2	
01	9,684	11,991	44.7	21,675	77.8	2,400	3,783	38.8	6,183	22.2	
02	10,204	12,414	45.1	22,618	74.9	2,787	4,778	36.8	7,565	25.1	
03	10,718	13,144	44.9	23,862	76.8	2,753	4,450	38.2	7,203	23.2	
04	10,865	13,409	44.8	24,274	77.9	2,646	4,235	38.5	6,881	22.1	
05	11,199	14,109	44.3	25,308	79.0	2,568	4,171	38.1	6,739	21.0	
06	11,844	14,754	44.5	26,598	79.5	2,585	4,260	37.8	6,845	20.5	

**Exhibit A-3b  
Enrollment by Level and Gender, Fall 2006**



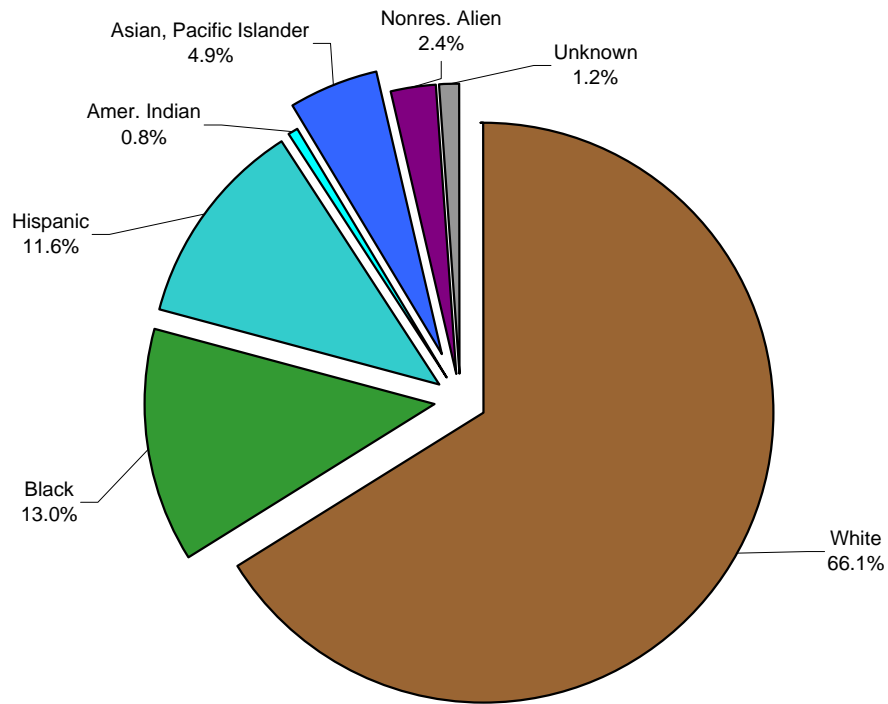
Source: Official 12th-class day figures as reported to the Texas Higher Education Coordinating Board & EISENROLL: EIS 207

**Exhibit A-4a  
Enrollment by Race/Ethnicity and Level, Fall Semesters, 1993-2006**

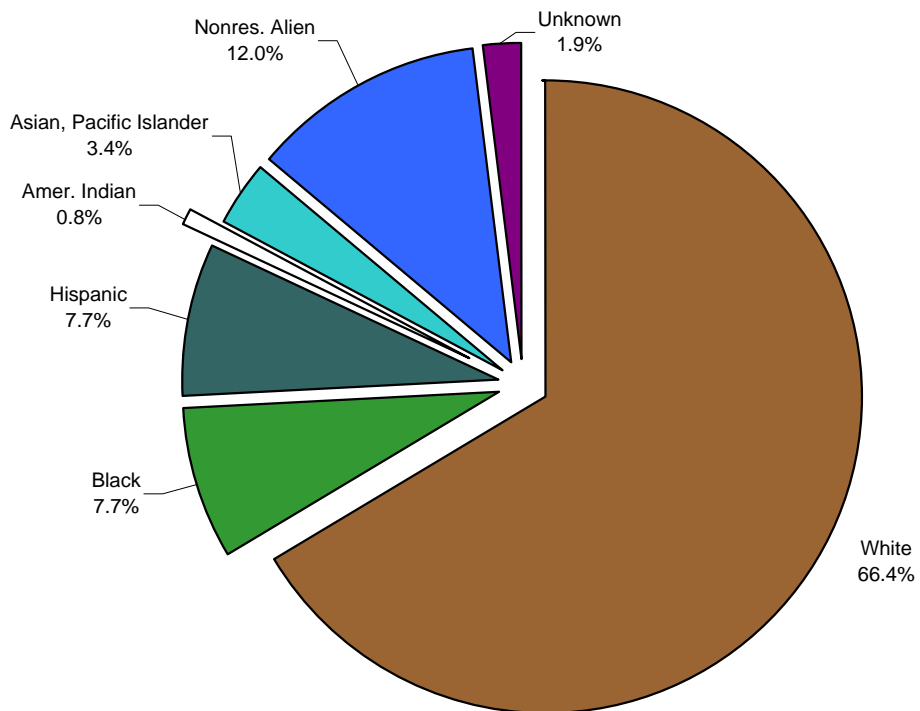
Ethnicity/Race	Class Level	1993	1994	1995	1996	1997	1998	1999	2000	2001	2002	2003	2004	2005	2006
<b>White</b>	Undergrad	15,617	15,237	14,590	14,294	14,103	14,482	14,924	14,951	15,299	15,825	16,510	16,500	17,043	17,572
	Graduate	5,287	5,245	4,994	4,745	4,648	4,383	4,185	4,072	4,229	5,018	4,745	4,648	4,442	4,545
	Total	20,904	20,482	19,584	19,039	18,751	18,865	19,109	19,023	19,528	20,843	21,255	21,148	21,485	22,117
	Percent	81.15%	79.99%	77.98%	76.29%	74.97%	73.94%	72.13%	70.31%	70.10%	69.06%	68.42%	67.88%	67.04%	66.13%
<b>African-American</b>	Undergrad	1,326	1,341	1,405	1,490	1,608	1,753	2,008	2,177	2,243	2,487	2,671	2,831	3,127	3,459
	Graduate	269	247	273	249	263	284	268	324	324	570	534	505	540	530
	Total	1,595	1,588	1,678	1,739	1,871	2,037	2,276	2,501	2,567	3,057	3,205	3,336	3,667	3,989
	Percent	6.19%	6.20%	6.68%	6.97%	7.48%	7.98%	8.59%	9.24%	9.21%	10.13%	10.32%	10.71%	11.44%	11.93%
<b>Hispanic</b>	Undergrad	1,135	1,209	1,297	1,369	1,346	1,493	1,699	1,814	1,949	2,119	2,339	2,536	2,767	3,093
	Graduate	201	245	260	288	299	275	302	302	332	520	473	456	510	529
	Total	1,336	1,454	1,557	1,657	1,645	1,768	2,001	2,116	2,281	2,639	2,812	2,992	3,277	3,622
	Percent	5.19%	5.68%	6.20%	6.64%	6.58%	6.93%	7.55%	7.82%	7.82%	8.19%	8.74%	9.05%	9.60%	10.23%
<b>Asian/Pacific Islander</b>	Undergrad	447	543	602	654	674	749	868	912	968	1,041	1,121	1,072	1,163	1,300
	Graduate	129	131	129	130	132	130	131	121	156	181	225	210	238	236
	Total	576	674	731	784	806	879	999	1,033	1,124	1,222	1,346	1,282	1,401	1,536
	Percent	2.24%	2.63%	2.91%	3.14%	3.22%	3.45%	3.77%	3.82%	4.03%	4.05%	4.33%	4.11%	4.37%	4.59%
<b>American Indian/Alaskan Native</b>	Undergrad	102	123	135	146	151	150	161	172	167	200	198	202	197	203
	Graduate	32	51	51	46	47	50	57	50	46	66	59	56	47	56
	Total	134	174	186	192	198	200	218	222	213	266	257	258	244	259
	Percent	0.52%	0.68%	0.74%	0.77%	0.79%	0.78%	0.82%	0.82%	0.76%	0.88%	0.83%	0.83%	0.76%	0.77%
<b>Nonresident Alien<sup>1</sup></b>	Undergrad	550	520	475	463	465	483	489	583	633	666	709	803	663	639
	Graduate	628	610	612	607	602	622	762	828	840	913	867	801	778	820
	Total	1,178	1,130	1,087	1,070	1,067	1,105	1,251	1,411	1,473	1,579	1,576	1,604	1,441	1,459
	Percent	4.57%	4.41%	4.33%	4.29%	4.27%	4.33%	4.72%	5.22%	5.29%	5.23%	5.07%	5.15%	4.50%	4.36%
<b>Other/Unknown</b>	Undergrad	4	45	150	249	372	351	300	450	416	280	314	330	348	332
	Graduate	32	58	141	227	303	309	339	298	256	297	300	205	184	129
	Total	36	103	291	476	675	660	639	748	672	577	614	535	532	461
	Percent	0.14%	0.40%	1.16%	1.91%	2.70%	2.59%	2.41%	2.76%	2.41%	1.91%	1.98%	1.72%	1.66%	1.38%
<b>University Total</b>	Undergrad	19,181	19,018	18,654	18,665	18,719	19,461	20,449	21,059	21,675	22,618	23,862	24,274	25,308	26,598
	Graduate	6,578	6,587	6,460	6,292	6,294	6,053	6,044	5,995	6,183	7,565	7,203	6,881	6,739	6,845
	Total	25,759	25,605	25,114	24,957	25,013	25,514	26,493	27,054	27,858	30,183	31,065	31,155	32,047	33,443
	Percent	100.00%	100.00%	100.00%	100.00%	100.00%	100.00%	100.00%	100.00%	100.00%	100.00%	100.00%	100.00%	100.00%	100.00%

<sup>1</sup>U.S. citizens and non-U.S. citizens with permanent resident status are counted in the ethnicity groups with other non-U.S. citizens counted in the "nonresident alien" group.

**Exhibit A-4b**  
**Undergraduate Enrollment by Race/Ethnicity, Fall 2006**



**Exhibit A-4c**  
**Graduate Enrollment by Race/Ethnicity, Fall 2006**



**Exhibit A-5a  
Enrollment by Age Group and Level  
1997-2006**

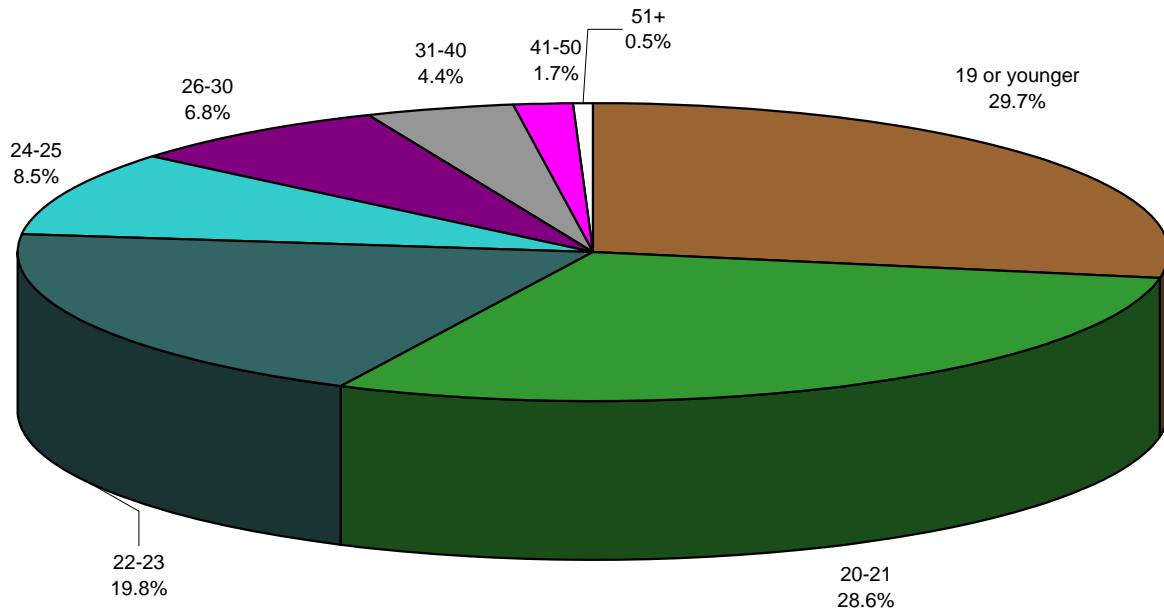
Year	17 & Under		18-19		20-21		22-23		24-25		26-30		31-40		41-50		51+	
	UG	Grad	UG	Grad	UG	Grad	UG	Grad	UG	Grad	UG	Grad	UG	Grad	UG	Grad	UG	Grad
97	537		3,885		4,894	36	4,042	474	1,988	892	2,011	1,868	988	1,604	331	1,098	63	322
98	531		4,299		5,210	36	4,086	498	1,947	820	2,003	1,825	981	1,526	328	998	76	349
99	551		4,791		5,498	35	4,306	593	2,000	825	1,941	1,830	972	1,485	311	418	79	357
00	574		5,139		5,732	50	4,308	529	1,954	855	1,877	1,730	1,032	1,535	366	923	77	373
01	542		5,158		6,242	49	4,439	602	1,973	829	1,851	1,748	990	1,610	401	946	80	398
02	487		5,349		6,783	52	4,652	727	1,992	947	1,820	1,973	1,034	1,951	401	1,303	100	611
03	510		5,862		6,853	64	5,024	717	2,031	1,004	1,894	1,971	1,136	1,851	449	1,093	103	503
04	318		4,885		6,592	22	5,953	552	2,733	952	2,089	1,863	1,121	1,916	463	1,031	120	545
05	784		6,724	1	7,247	72	5,017	766	2,154	963	1,726	1,736	1,108	1,831	434	932	114	438
06	571		6,850	1	7,797	80	5,280	787	2,382	1,009	2,018	1,763	1,116	1,840	447	909	137	456

**Exhibit A-5b  
Average Age by Level  
2002-2006**

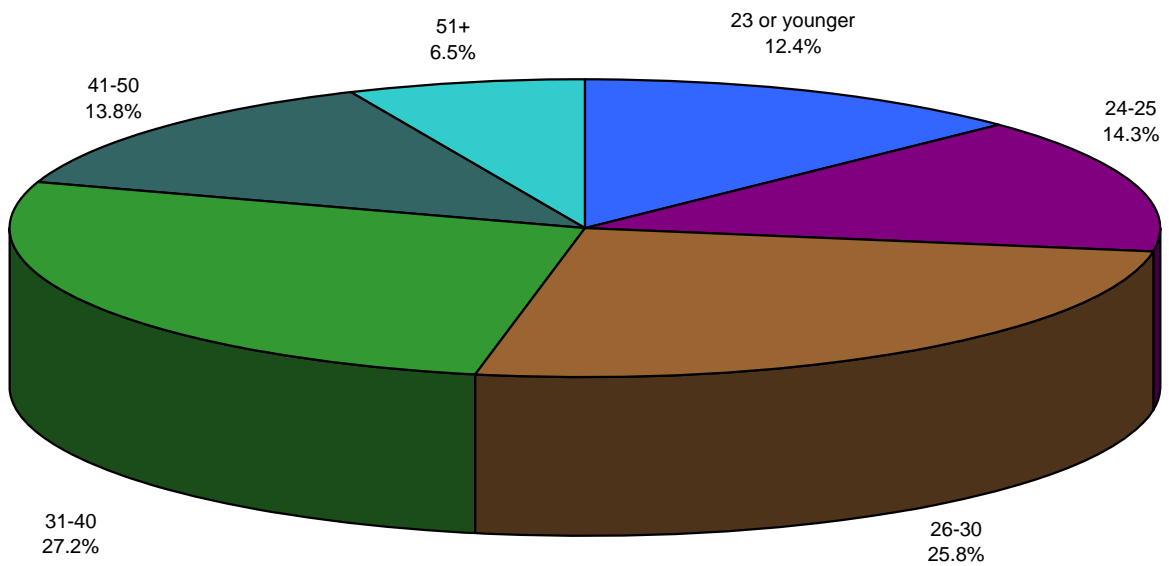
Year	Undergraduate		Graduate				Total University	
	Average Age	Std. Dev.	Average Age	Std. Dev.	Average Age	Std. Dev.	Average Age	Std. Dev.
2002	22.5	5.36	31.2	8.69	36.5	9.34	33.9	9.87
2003	22.5	5.44	31.5	8.92	33.1	9.34	33.1	9.56
2004	23.3	5.38	32.7	9.17	36.4	9.58	33.9	9.76
2005	22.2	5.38	31.6	9.13	35.2	9.28	32.7	9.41
2006	22.3	5.4	31.9	9.4	35.1	9.3	32.6	9.5

<sup>1</sup> Percentages of students at oldest age do not exceed percentage of students at youngest age.

**Exhibit A-5c**  
**Undergraduate Enrollment by Age Group, Fall 2006**



**Exhibit A-5d**  
**Graduate Enrollment by Age Group, Fall 2006**



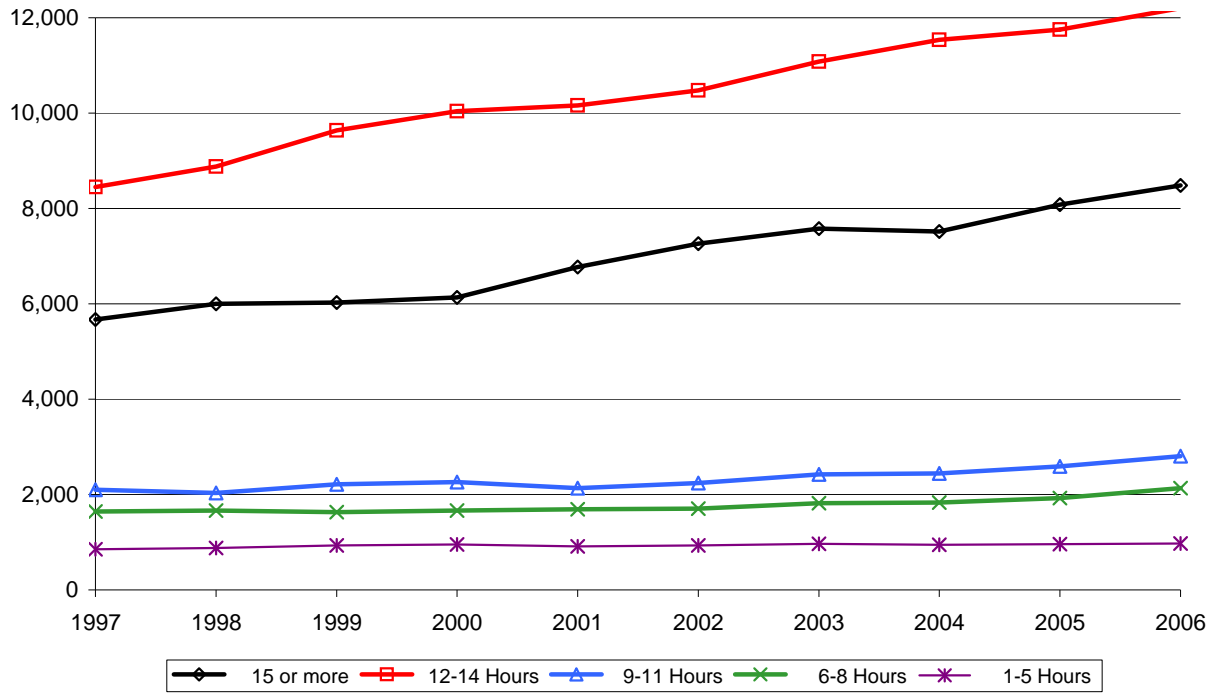
**Exhibit A-6a**  
**Enrollment by Credit Hour Load and Level**  
**Fall 1997-2006**

	Enrolled 15 or more		Enrolled 12-14 Hours		Enrolled 9-11 Hours		Enrolled 6-8 Hours		Enrolled 1-5 Hours		Total
<b>Undergraduate</b>											
1997	5,671	30%	8,451	45%	2,098	11%	1,647	9%	852	5%	18,719
1998	5,998	31%	8,879	46%	2,035	10%	1,667	9%	882	5%	19,461
1999	6,029	29%	9,636	47%	2,214	11%	1,634	8%	936	5%	20,449
2000	6,131	29%	10,043	48%	2,262	11%	1,667	8%	956	5%	21,059
2001	6,775	31%	10,160	47%	2,136	10%	1,692	8%	912	4%	21,675
2002	7,262	32%	10,477	46%	2,242	10%	1,702	8%	935	4%	22,618
2003	7,575	32%	11,079	46%	2,424	10%	1,818	8%	966	4%	23,862
2004	7,519	31%	11,537	48%	2,441	10%	1,832	8%	945	4%	24,274
2005	8,080	32%	11,750	46%	2,590	10%	1,926	8%	962	4%	25,308
2006	8,484	32%	12,201	46%	2,808	11%	2,133	8%	972	4%	26,598
<b>Post-Baccalaureate<sup>1</sup></b>											
1997	67	4%	156	10%	221	14%	442	28%	700	44%	1,586
1998	50	3%	100	7%	168	11%	428	28%	757	50%	1,503
1999	59	4%	119	8%	225	15%	396	26%	696	47%	1,495
2000	47	3%	106	7%	194	13%	397	26%	775	51%	1,519
2001	38	2%	124	8%	200	12%	461	29%	785	49%	1,608
2002	57	2%	121	5%	264	10%	712	28%	1,379	54%	2,533
2003	38	2%	155	8%	210	11%	637	34%	810	44%	1,850
2004	50	3%	109	7%	205	13%	477	31%	709	46%	1,550
2005	38	3%	93	6%	208	14%	449	30%	689	47%	1,477
2006	57	5%	104	8%	148	12%	395	31%	552	44%	1,256
<b>Master's<sup>2</sup></b>											
1997	55	2%	331	10%	849	25%	980	29%	1,169	35%	3,384
1998	58	2%	332	10%	836	26%	968	30%	1,084	33%	3,278
1999	47	1%	320	10%	949	29%	911	27%	1,102	33%	3,329
2000	47	1%	295	9%	991	30%	963	29%	1,004	30%	3,300
2001	54	2%	266	8%	1,025	30%	983	29%	1,055	31%	3,383
2002	46	1%	302	8%	1,145	30%	1,149	31%	1,115	30%	3,757
2003	71	2%	277	7%	1,205	30%	1,294	32%	1,190	29%	4,037
2004	63	2%	258	7%	1,109	29%	1,260	33%	1,172	30%	3,862
2005	43	1%	189	5%	1,006	27%	1,324	36%	1,164	31%	3,726
2006	77	2%	278	7%	1,239	30%	1,328	32%	1,169	29%	4,091
<b>Doctoral<sup>2</sup></b>											
1997	22	2%	101	8%	435	33%	254	19%	512	39%	1,324
1998	13	1%	113	9%	407	32%	257	20%	482	38%	1,272
1999	18	1%	100	8%	362	30%	256	21%	484	40%	1,220
2000	17	1%	63	5%	370	31%	273	23%	453	39%	1,176
2001	16	1%	68	6%	384	32%	287	24%	437	37%	1,192
2002	18	1%	79	6%	416	33%	287	23%	475	37%	1,275
2003	18	1%	88	7%	475	36%	266	20%	469	36%	1,316
2004	18	1%	115	8%	545	37%	304	21%	487	33%	1,469
2005	21	1%	110	7%	509	33%	355	23%	541	35%	1,536
2006	12	1%	99	7%	506	34%	303	20%	580	39%	1,500

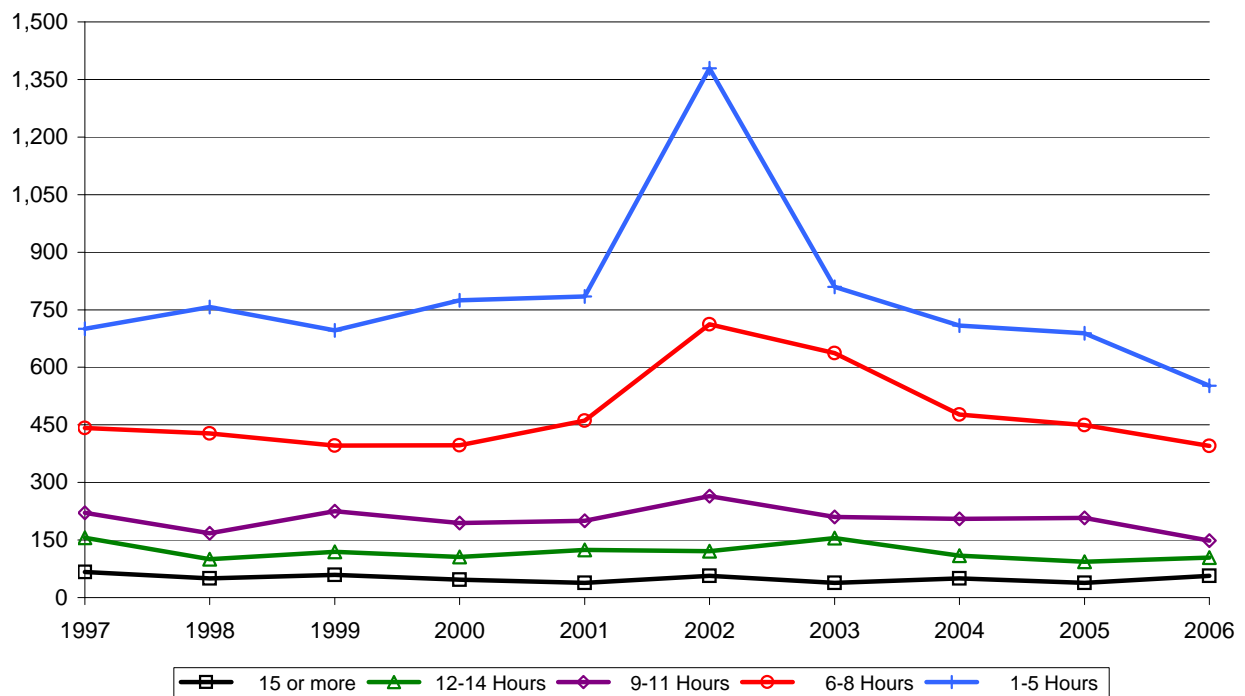
<sup>1</sup>Students are designated *post-baccalaureate* if they have completed their bachelors degree and are continuing their education but have not been admitted into a graduate program.

<sup>2</sup>Students accepted into a master's program are classified as *master's* and students accepted into a doctoral program are classified as *doctoral* with the following exception: students with a bachelors degree who are accepted into a doctoral program are classified as *master's* until they have completed 30 hours toward the doctorate.

**Exhibit A-6b**  
**Undergraduate Enrollment by Credit Hours, Fall 1997-2006**

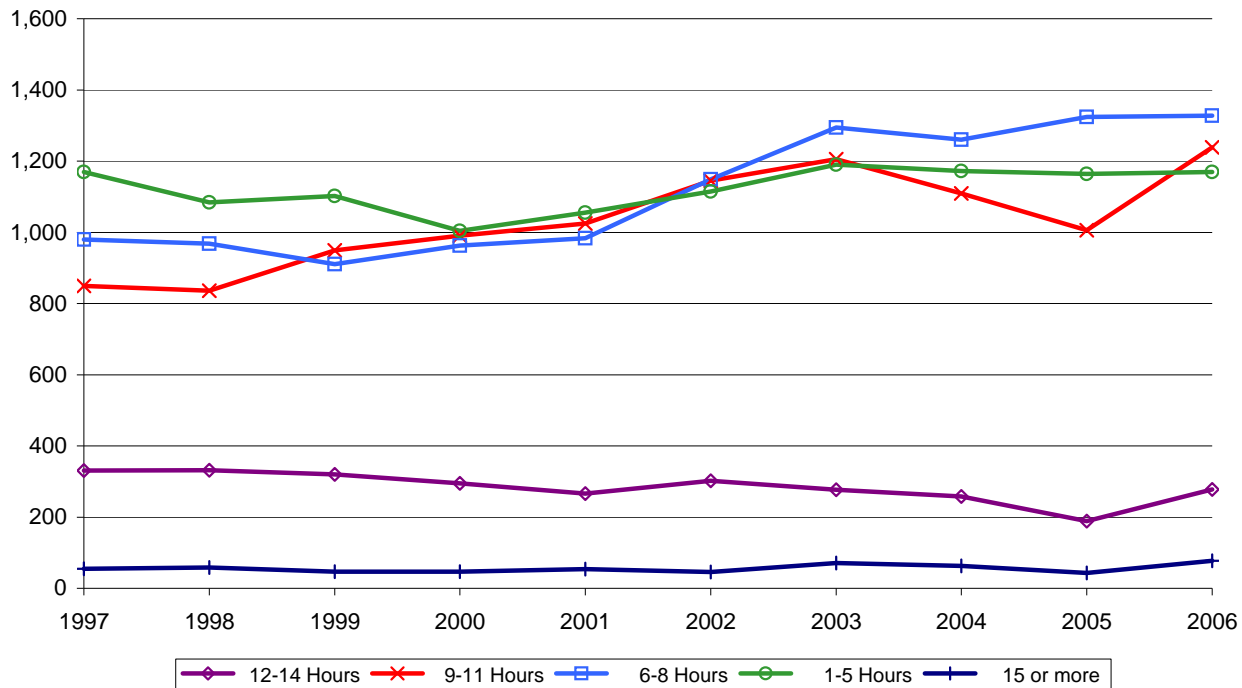


**Exhibit A-6c**  
**Post-Baccalaureate Enrollment by Credit Hours, Fall 1997-2006**

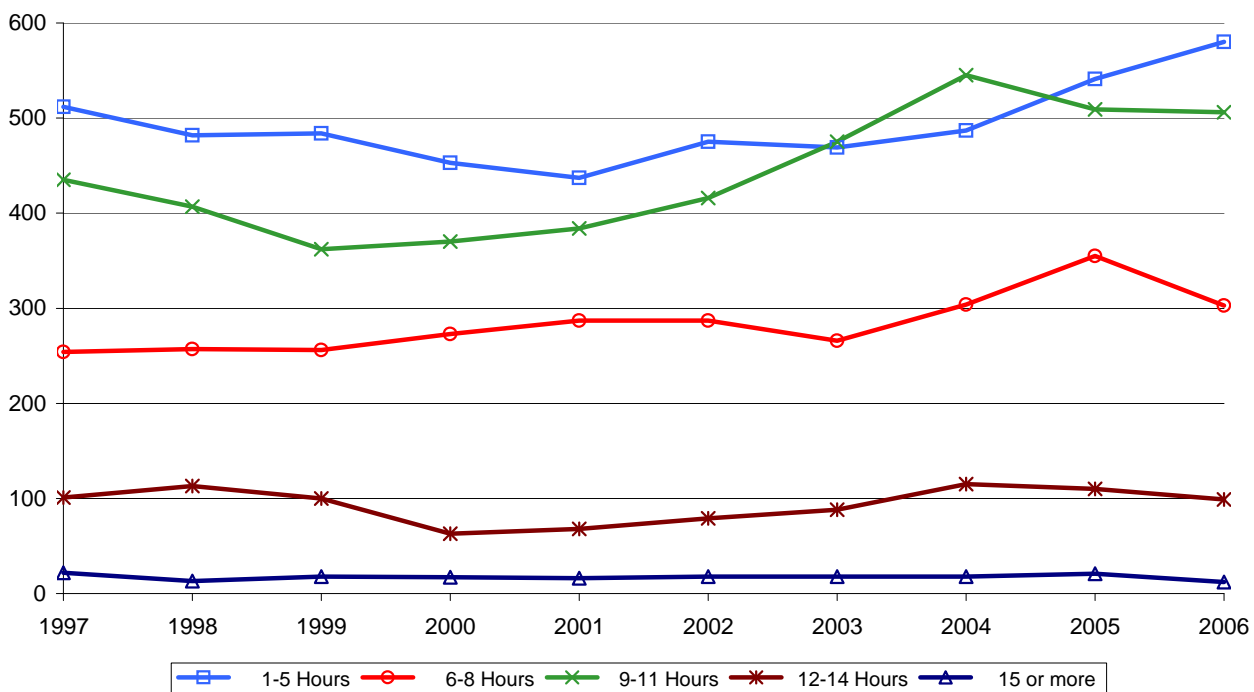




**Exhibit A-6d**  
**Master's Enrollment by Credit Hours, Fall 1997-2006**



**Exhibit A-6e**  
**Doctoral Enrollment by Credit Hours, Fall 1997-2006**



**Exhibit A-7a**  
**Enrollment by College/School, Declared Major and Level<sup>1</sup>**  
**Fall Semesters 2003-2006**

College/School	Major		2003	2004	2005	2006	04-05 % Diff.	02-05 % Diff.
<b>ADMINISTRATIVE GROUP</b>								
Dual Credit	U		0	7	0	0		
	PB		0	0	0	0		
	M		0	0	0	0		
	D		0	0	0	0		
	T		0	7	0	0	NA	NA
International Student Exchange	U		0	34	35	19		
	PB		0	0	0	4		
	M		0	0	0	0		
	D		0	0	0	0		
	T		0	34	35	19	-45.7%	NA
National Student Exchange Plan A	U		0	4	5	2		
	PB		0	0	0	0		
	M		0	0	0	0		
	D		0	0	0	0		
	T		0	4	5	2	-60.0%	NA
National Student Exchange Plan B	U		0	3	6	1		
	PB		0	0	0	0		
	M		0	0	0	0		
	D		0	0	0	0		
	T		0	3	6	1	-83.3%	NA
<b>TOTAL FOR ADMINISTRATIVE GROUP</b>		U	0	48	46	22		
		PB	0	0	0	4		
		M	0	0	0	0		
		D	0	0	0	0		
		T	0	48	46	26	-43.5%	NA

**Exhibit A-7a**  
**Enrollment by College/School, Declared Major and Level<sup>1</sup>**  
**Fall Semesters 2003-2006**

College/School	Major		2003	2004	2005	2006	04-05 % Diff.	02-05 % Diff.
<b>COLLEGE OF ARTS &amp; SCIENCES</b>								
	General Studies	U	272	277	309	283		
		PB	0	2	3	2		
		M	0	0	0	0		
		D	0	0	0	0		
		T	272	279	312	285	-8.7%	4.8%
	Reciprocal Exchange Program <sup>3</sup>	U	21	0	0	0		
		PB	1	0	0	0		
		M	0	0	0	0		
		D	0	0	0	0		
		T	22	0	0	0	NA	-100.0%
	Pre-Architecture	U	0	0	3	2		
		PB	0	0	0	0		
		M	0	0	0	0		
		D	0	0	0	0		
		T	0	0	3	2	-33.3%	NA
	Pre-Engineering	U	15	0	0	0		
		PB	0	0	0	0		
		M	0	0	0	0		
		D	0	0	0	0		
		T	15	0	0	0	NA	-100.0%
	Social Science	U	65	98	115	118		
		PB	0	1	2	1		
		M	0	0	0	0		
		D	0	0	0	0		
		T	65	99	117	119	1.7%	83.1%
<b>Biological Sciences</b>								
	Biochemistry	U	94	75	49	54		
		PB	2	2	5	4		
		M	8	6	5	10		
		D	5	7	8	5		
		T	109	90	67	73	9.0%	-33.0%
	Biology	U	936	678	485	363		
		PB	21	24	24	18		
		M	22	22	32	34		
		D	26	26	26	23		
		T	1,005	750	567	438	-22.8%	-56.4%
	Cytotechnology	U	23	27	36	21		
		PB	0	1	1	1		
		M	0	0	0	0		
		D	0	0	0	0		
		T	23	28	37	22	-40.5%	-4.3%
	Ecology	U	0	0	0	0		
		PB	0	0	0	0		
		M	1	1	0	0		
		D	2	0	0	0		
		T	3	1	0	0	NA	-100.0%
	Environmental Science	U	0	0	0	0		
		PB	0	0	0	0		
		M	34	24	21	15		
		D	17	20	17	18		
		T	51	44	38	33	-13.2%	-35.3%
	Medical Technology	U	71	81	93	104		
		PB	3	0	2	2		
		M	0	0	0	0		
		D	0	0	0	0		
		T	74	81	95	106	11.6%	43.2%
	Pre-Biochemistry	U	0	39	74	82		
		PB	0	0	2	4		
		M	0	0	0	0		
		D	0	0	0	0		
		T	0	39	76	86	13.2%	NA

**Exhibit A-7a**  
**Enrollment by College/School, Declared Major and Level<sup>1</sup>**  
**Fall Semesters 2003-2006**

College/School	Major		2003	2004	2005	2006	04-05 % Diff.	02-05 % Diff.
<b>COLLEGE OF ARTS &amp; SCIENCES (Cont.)</b>								
Pre-Biology	U		0	277	539	840		
	PB		0	1	2	6		
	M		0	0	0	0		
	D		0	0	0	0		
	T		0	278	541	846	56.4%	NA
Physiology	U		0	0	0	0		
	PB		0	0	0	0		
	M		0	0	0	1		
	D		0	0	0	0		
	T		0	0	0	1	NA	NA
Microbiology	U		0	0	0	0		
	PB		0	0	0	0		
	M		2	2	0	0		
	D		0	0	0	0		
	T		2	2	0	0	NA	-100.0%
Molecular Biology	U		0	0	0	0		
	PB		0	0	0	0		
	M		8	8	7	7		
	D		15	14	12	13		
	T		23	22	19	20	5.3%	-13.0%
Plant Science	U		0	0	0	0		
	PB		0	0	0	0		
	M		0	0	0	0		
	D		0	0	0	0		
	T		0	0	0	0	NA	NA
<b>Chemistry</b>								
Analytical Chemistry	U		0	0	0	0		
	PB		0	0	0	0		
	M		8	3	2	1		
	D		20	12	6	5		
	T		28	15	8	6	-25.0%	-78.6%
Chemistry	U		101	96	99	114		
	PB		0	0	5	8		
	M		6	6	13	26		
	D		11	20	26	19		
	T		118	122	143	167	16.8%	41.5%
Chemistry Education <sup>3</sup>	U		0	0	0	0		
	PB		0	0	0	0		
	M		1	1	4	0		
	D		0	0	0	0		
	T		1	1	4	0	-100.0%	-100.0%
Industrial Chemistry	U		0	0	0	0		
	PB		0	0	0	0		
	M		2	3	4	3		
	D		0	0	0	0		
	T		2	3	4	3	-25.0%	50.0%
Inorganic Chemistry	U		0	0	0	0		
	PB		0	0	0	0		
	M		6	1	0	0		
	D		5	8	7	8		
	T		11	9	7	8	14.3%	-27.3%
Natural Philosophy	U		0	0	0	0		
	PB		0	0	0	0		
	M		0	0	1	0		
	D		0	0	0	0		
	T		0	0	1	0	-100.0%	NA
Organic Chemistry	U		0	0	0	0		
	PB		0	0	0	0		
	M		3	0	0	0		
	D		8	8	9	5		
	T		11	8	9	5	-44.4%	-54.5%

**Exhibit A-7a**  
**Enrollment by College/School, Declared Major and Level<sup>1</sup>**  
**Fall Semesters 2003-2006**

College/School	Major		2003	2004	2005	2006	04-05 % Diff.	02-05 % Diff.
<b>COLLEGE OF ARTS &amp; SCIENCES (Cont.)</b>								
	Physical Chemistry	U	0	0	0	0		
		PB	0	0	0	0		
		M	2	1	0	0		
		D	5	10	7	5		
		T	7	11	7	5	-28.6%	-28.6%
	<b>Communication Studies</b>							
	Pre-Communication & Commun. Studies	U	227	167	108	205		
		PB	2	0	1	0		
		M	32	33	24	31		
		D	0	0	0	0		
		T	261	200	133	236	77.4%	-9.6%
	<b>Computer Science</b>							
	Computer Science	U	0	0	0	0		
	Moved to College of Engineering (2002)	PB	0	0	0	0		
		M	0	0	0	0		
		D	0	0	0	0		
		T	0	0	0	0	NA	NA
	<b>Dance &amp; Drama Arts</b>							
	Dance	U	75	73	75	75		
		PB	1	2	0	1		
		M	0	0	0	0		
		D	0	0	0	0		
		T	76	75	75	76	1.3%	0.0%
	* Music	U	0	98	105	0		
	* ( This degree has been tied to CAS	PB	0	0	1	0		
	since the transition to EIS - Fall 2004)	M	0	0	0	0		
		D	0	0	0	0		
		T	0	98	106	0	-100.0%	NA
	Musical Theatre	U	9	17	14	8		
		PB	0	0	0	0		
		M	0	0	0	0		
		D	0	0	0	0		
		T	9	17	14	8	-42.9%	-11.1%
	Pre-Communication	U	0	63	135	0		
		PB	0	0	0	0		
		M	0	0	0	0		
		D	0	0	0	0		
		T	0	63	135	0	-100.0%	NA
	Theatre Arts	U	214	215	227	216		
		PB	1	1	0	0		
		M	3	3	1	1		
		D	0	0	0	0		
		T	218	219	228	217	-4.8%	-0.5%
	<b>Economics</b>							
	Economics	U	111	102	108	117		
		PB	2	1	1	4		
		M	20	26	18	22		
		D	0	0	0	0		
		T	133	129	127	143	12.6%	7.5%
	Economic Research	U	0	0	0	0		
		PB	0	0	0	0		
		M	14	18	13	4		
		D	0	0	0	0		
		T	14	18	13	4	-69.2%	-71.4%
	Labor & Industrial Relations	U	0	0	0	0		
		PB	0	0	0	0		
		M	6	4	5	1		
		D	0	0	0	0		
		T	6	4	5	1	-80.0%	-83.3%

**Exhibit A-7a**  
**Enrollment by College/School, Declared Major and Level<sup>1</sup>**  
**Fall Semesters 2003-2006**

College/School	Major		2003	2004	2005	2006	04-05 % Diff.	02-05 % Diff.
<b>COLLEGE OF ARTS &amp; SCIENCES (Cont.)</b>								
	<b>English</b>							
	American Literature	U	0	0	0	0		
		PB	0	0	0	0		
		M	1	0	0	0		
		D	2	1	1	0		
		T	3	1	1	0	-100.0%	-100.0%
	British Literature	U	0	0	0	0		
		PB	0	0	0	0		
		M	0	0	0	0		
		D	2	1	2	1		
		T	2	1	2	1	-50.0%	-50.0%
	Composition & Language	U	117	56	35	29		
		PB	0	0	0	0		
		M	0	0	0	0		
		D	0	0	0	0		
		T	117	56	35	29	-17.1%	-75.2%
	English	U	252	269	194	216		
		PB	2	2	3	4		
		M	56	60	56	70		
		D	35	37	42	42		
		T	345	368	295	332	12.5%	-3.8%
	English As a Second Language	U	0	0	0	0		
		PB	0	0	0	0		
		M	17	13	10	6		
		D	0	0	0	0		
		T	17	13	10	6	-40.0%	-64.7%
	English - Creative writing	U	0	0	0	0		
		PB	0	0	0	0		
		M	23	27	19	14		
		D	0	0	0	0		
		T	23	27	19	14	-26.3%	-39.1%
	Linguistics	U	0	0	0	0		
		PB	0	0	0	0		
		M	21	18	10	16		
		D	0	0	0	0		
		T	21	18	10	16	60.0%	-23.8%
	Literature	U	226	180	137	122		
		PB	2	1	1	1		
		M	0	0	0	0		
		D	0	0	0	0		
		T	228	181	138	123	-10.9%	-46.1%
	Pre-English <sup>3</sup>	U	42	77	145	153		
		PB	0	0	0	0		
		M	0	0	0	0		
		D	0	0	0	0		
		T	42	77	145	153	5.5%	264.3%
	Technical Writing	U	0	0	0	0		
		PB	0	0	0	0		
		M	16	17	16	23		
		D	0	0	0	0		
		T	16	17	16	23	43.8%	43.8%
	<b>Foreign Languages &amp; Literature</b>							
	French	U	50	50	42	39		
		PB	1	2	1	0		
		M	15	16	17	9		
		D	0	0	0	0		
		T	66	68	60	48	-20.0%	-27.3%

**Exhibit A-7a**  
**Enrollment by College/School, Declared Major and Level<sup>1</sup>**  
**Fall Semesters 2003-2006**

College/School	Major		2003	2004	2005	2006	04-05 % Diff.	02-05 % Diff.
<b>COLLEGE OF ARTS &amp; SCIENCES (Cont.)</b>								
	German	U	26	24	20	25		
		PB	0	0	0	0		
		M	0	0	0	0		
		D	0	0	0	0		
		T	26	24	20	25	25.0%	-3.8%
	Spanish	U	127	128	140	138		
		PB	2	2	8	6		
		M	17	18	15	12		
		D	0	0	0	0		
		T	146	148	163	156	-4.3%	6.8%
<b>Geography</b>	Applied Geography	U	0	0	0	0		
		PB	0	0	0	0		
		M	24	25	28	34		
		D	0	0	0	0		
		T	24	25	28	34	21.4%	41.7%
	Geography	U	104	101	104	107		
		PB	1	1	1	2		
		M	0	0	0	0		
		D	0	0	0	0		
		T	105	102	105	109	3.8%	3.8%
	Earth Science	U	3	3	7	4		
		PB	0	0	0	0		
		M	0	0	0	0		
		D	0	0	0	0		
		T	3	3	7	4	-42.9%	33.3%
<b>History</b>	United States History	U	0	0	0	0		
		PB	0	0	0	0		
		M	7	4	4	1		
		D	12	13	10	6		
		T	19	17	14	7	-50.0%	-63.2%
	British History <sup>3</sup>	U	0	0	0	0		
		PB	0	0	0	0		
		M	1	1	1	1		
		D	0	0	0	0		
		T	1	1	1	1	0.0%	0.0%
	History	U	290	334	366	449		
		PB	5	5	7	4		
		M	37	47	44	66		
		D	5	8	15	23		
		T	337	394	432	542	25.5%	60.8%
	Modern European History	U	0	0	0	0		
		PB	0	0	0	0		
		M	1	1	0	0		
		D	9	8	7	6		
		T	10	9	7	6	-14.3%	-40.0%
<b>Journalism</b>	Advertising	U	259	221	148	88		
		PB	1	0	0	0		
		M	0	0	0	0		
		D	0	0	0	0		
		T	260	221	148	88	-40.5%	-66.2%
	Broadcast News	U	113	127	107	57		
		PB	0	1	0	1		
		M	0	0	0	0		
		D	0	0	0	0		
		T	113	128	107	58	-45.8%	-48.7%
	Business Journalism	U	2	5	3	2		
		PB	0	0	1	0		
		M	0	0	0	0		
		D	0	0	0	0		
		T	2	5	4	2	-50.0%	0.0%

**Exhibit A-7a**  
**Enrollment by College/School, Declared Major and Level<sup>1</sup>**  
**Fall Semesters 2003-2006**

College/School	Major		2003	2004	2005	2006	04-05 % Diff.	02-05 % Diff.
<b>COLLEGE OF ARTS &amp; SCIENCES (Cont.)</b>								
	Journalism	U	247	196	128	63		
		PB	0	1	0	0		
		M	83	73	53	55		
		D	0	0	0	0		
		T	330	270	181	118	-34.8%	-64.2%
	Pre-Journalism	U	0	0	322	676		
		PB	0	0	2	1		
		M	0	0	0	0		
		D	0	0	0	0		
		T	0	0	324	677	109.0%	NA
	News Writing: Editing	U	102	94	62	40		
		PB	1	1	1	0		
		M	0	0	0	0		
		D	0	0	0	0		
		T	103	95	63	40	-36.5%	-61.2%
	News Writing:Freelance	U	0	4	1	0		
		PB	0	0	0	0		
		M	0	0	0	0		
		D	0	0	0	0		
		T	0	4	1	0	-100.0%	NA
	Photo Journalism	U	76	72	51	28		
		PB	0	0	0	0		
		M	0	0	0	0		
		D	0	0	0	0		
		T	76	72	51	28	-45.1%	-63.2%
	Public Relations	U	172	173	105	83		
		PB	0	1	0	0		
		M	0	0	0	0		
		D	0	0	0	0		
		T	172	174	105	83	-21.0%	-51.7%
	<b>Materials Science</b> Material Science (Moved to College of Engineering (2002))	U	0	0	0	0		
		PB	0	0	0	0		
		M	0	0	0	0		
		D	0	0	0	0		
		T	0	0	0	0	NA	NA
	<b>Mathematics</b> Mathmatics	U	135	141	175	192		
		PB	6	4	5	0		
		M	38	25	22	26		
		D	27	45	47	40		
		T	206	215	249	258	3.6%	25.2%
	<b>Philosophy &amp; Religion Studies</b> Environmental Ethics	U	0	0	0	0		
		PB	0	0	0	0		
		M	0	0	0	0		
		D	0	0	0	0		
		T	0	0	0	0	NA	NA
	Philosopy	U	103	92	92	128		
		PB	2	0	2	1		
		M	14	16	17	22		
		D	0	0	2	13		
		T	119	108	113	164	45.1%	37.8%
	<b>Physics</b> Engineering Physics	U	6	10	17	17		
		PB	0	0	0	0		
		M	0	0	0	0		
		D	0	0	0	0		
		T	6	10	17	17	0.0%	183.3%
	Nuclear/Atomic/Physics <sup>3</sup>	U	0	0	0	0		
		PB	0	0	0	0		
		M	1	0	0	0		
		D	1	1	1	1		
		T	2	1	1	1	0.0%	-50.0%



**Exhibit A-7a**  
**Enrollment by College/School, Declared Major and Level<sup>1</sup>**  
**Fall Semesters 2003-2006**

College/School	Major		2003	2004	2005	2006	04-05 % Diff.	02-05 % Diff.
<b>COLLEGE OF ARTS &amp; SCIENCES (Cont.)</b>								
	Physics	U	44	48	37	44		
		PB	0	1	2	3		
		M	18	16	10	15		
		D	25	34	36	36		
		T	87	99	85	98	15.3%	12.6%
	Solid State Physics	U	0	0	0	0		
		PB	0	0	0	0		
		M	1	0	0	0		
		D	0	2	2	1		
		T	1	2	2	1	-50.0%	0.0%
	Theoretical Physics	U	0	0	0	0		
		PB	0	0	0	0		
		M	0	0	0	0		
		D	1	1	0	0		
		T	1	1	0	0	NA	-100.0%
	Upper Atmosphere and Space	U	0	0	0	0		
		PB	0	0	0	0		
		M	1	1	1	0		
		D	0	0	0	0		
		T	1	1	1	0	-100.0%	-100.0%
<b>Political Science</b>								
	American Govt. & Public Law	U	0	0	0	0		
		PB	0	0	0	0		
		M	0	1	1	1		
		D	2	2	1	1		
		T	2	3	2	2	0.0%	0.0%
	Comparative Govt. & Politics	U	0	0	0	0		
		PB	0	0	0	0		
		M	0	0	0	2		
		D	6	3	3	1		
		T	6	3	3	3	0.0%	-50.0%
	International Politics	U	0	0	0	0		
		PB	0	0	0	0		
		M	5	6	5	2		
		D	5	1	1	1		
		T	10	7	6	3	-50.0%	-70.0%
	International Studies	U	215	204	242	289		
		PB	5	5	7	2		
		M	0	0	0	0		
		D	0	0	0	0		
		T	220	209	249	291	16.9%	32.3%
	Political Sciences	U	398	356	365	408		
		PB	3	3	3	3		
		M	22	15	20	29		
		D	19	22	26	24		
		T	442	396	414	464	12.1%	5.0%
	Political Theory & Method	U	0	0	0	0		
		PB	0	0	0	0		
		M	1	0	0	0		
		D	1	4	2	2		
		T	2	4	2	2	0.0%	0.0%
	Public Admin & Management	U	0	0	0	0		
		PB	0	0	0	0		
		M	0	0	0	0		
		D	1	0	0	0		
		T	1	0	0	0	NA	-100.0%
<b>Psychology</b>								
	Clinical Psychology	U	0	0	0	0		
		PB	0	0	0	0		
		M	10	0	0	10		
		D	42	49	51	36		
		T	52	49	51	46	-9.8%	-11.5%

**Exhibit A-7a**  
**Enrollment by College/School, Declared Major and Level<sup>1</sup>**  
**Fall Semesters 2003-2006**

College/School	Major		2003	2004	2005	2006	04-05 % Diff.	02-05 % Diff.
<b>COLLEGE OF ARTS &amp; SCIENCES (Cont.)</b>								
	Counseling Psychology	U	0	0	0	0		
		PB	0	0	0	0		
		M	27	20	16	24		
		D	44	53	56	52		
		T	71	73	72	76	5.6%	7.0%
	Experimental Psychology	U	0	0	0	0		
		PB	0	0	0	0		
		M	1	1	2	2		
		D	7	8	8	7		
		T	8	9	10	9	-10.0%	12.5%
	Health Psychology & Behavior Med.	U	0	0	0	0		
		PB	0	0	0	0		
		M	11	0	0	7		
		D	46	56	52	46		
		T	57	56	52	53	1.9%	-7.0%
	Industrial Psychology	U	0	0	0	0		
		PB	0	0	0	0		
		M	3	0	0	0		
		D	0	0	0	0		
		T	3	0	0	0	NA	-100.0%
	Industrial-Organization Psychology	U	0	0	0	0		
		PB	0	0	0	0		
		M	9	0	1	0		
		D	29	35	29	26		
		T	38	35	30	26	-13.3%	-31.6%
	Psychology	U	1,052	989	959	1,034		
		PB	11	11	15	7		
		M	0	1	0	0		
		D	0	0	0	0		
		T	1,063	1,001	974	1,041	6.9%	-2.1%
	School Psychology	U	0	0	0	0		
		PB	0	0	0	0		
		M	6	4	0	0		
		D	0	0	0	0		
		T	6	4	0	0	NA	-100.0%
	<b>Radio, Television &amp; Film</b> Pre-Radio/TV/Film	U	768	785	688	749		
		PB	0	1	2	3		
		M	0	0	0	0		
		D	0	0	0	0		
		T	768	786	690	752	9.0%	-2.1%
	Radio Television & Film	U	286	386	314	286		
		PB	12	9	6	8		
		M	17	23	33	37		
		D	0	0	0	0		
		T	315	418	353	331	-6.2%	5.1%
	<b>Speech &amp; Hearing Science</b> Audiology	U	0	0	0	0		
		PB	0	0	0	0		
		M	12	0	0	15		
		D	1	20	27	18		
		T	13	20	27	33	22.2%	153.8%
	Speech-Language/Pathology	U	0	0	0	0		
		PB	0	1	0	0		
		M	41	41	41	66		
		D	0	0	0	0		
		T	41	42	41	66	61.0%	61.0%
	Speech-Language Pathology/Audiology	U	144	133	127	136		
		PB	2	2	2	2		
		M	0	0	0	0		
		D	0	0	0	0		
		T	146	135	129	138	7.0%	-5.5%

**Exhibit A-7a**  
**Enrollment by College/School, Declared Major and Level<sup>1</sup>**  
**Fall Semesters 2003-2006**

College/School	Major		2003	2004	2005	2006	04-05 % Diff.	02-05 % Diff.
<b>COLLEGE OF ARTS &amp; SCIENCES (Cont.)</b>								
	<b>*Other</b>							
	<i>(Natl. Student Exchange Program, non-degree)</i>	U	19	0	0	0		
		PB	0	0	0	0		
		M	0	0	0	0		
		D	0	0	0	0		
		T	19	0	0	0	NA	-100.0%
	Non-Degree-(Allied Health)	U	0	25	0	40		
		PB	0	1	0	0		
		M	0	0	0	0		
		D	0	0	0	0		
		T	0	26	0	40	NA	NA
	Regional Science	U	0	2	2	0		
		PB	0	0	0	0		
		M	0	0	0	0		
		D	0	0	0	0		
		T	0	2	2	0	-100.0%	NA
	Texas Academic of Math and Science	U	375	381	375	374		
		PB	0	0	0	0		
		M	0	0	0	0		
		D	0	0	0	0		
		T	375	0	375	374	-0.3%	-0.3%
	<b>Undetermined Major</b>	U	1,407	1,495	1,877	1,519		
	<i>(includes general undeclared majors)</i>	PB	0	5	8	36		
		M	0	2	0	0		
		D	0	0	0	0		
		T	1,407	1,502	1,885	1,555	-17.5%	10.5%
<b>TOTAL FOR COLLEGE OF ARTS &amp; SCIENCES</b>		U	<b>9,394</b>	<b>9,544</b>	<b>9,961</b>	<b>10,137</b>		
		PB	<b>89</b>	<b>95</b>	<b>126</b>	<b>135</b>		
		M	<b>735</b>	<b>654</b>	<b>592</b>	<b>721</b>		
		D	<b>436</b>	<b>529</b>	<b>539</b>	<b>484</b>		
		T	<b>10,654</b>	<b>10,441</b>	<b>11,218</b>	<b>11,477</b>	<b>2.3%</b>	<b>7.7%</b>

**Exhibit A-7a**  
**Enrollment by College/School, Declared Major and Level<sup>1</sup>**  
**Fall Semesters 2003-2006**

College/School	Major		2003	2004	2005	2006	04-05 % Diff.	02-05 % Diff.
<b>COLLEGE OF BUSINESS ADMINISTRATION</b>								
	<b>Accounting</b>							
	Audit. & Financial Acct.	U	0	0	0	0		
		PB	0	0	0	0		
		M	11	10	3	0		
		D	0	0	0	0		
		T	11	10	3	0	-100.0%	-100.0%
	Accounting	U	131	165	169	176		
		PB	12	15	14	4		
		M	54	80	68	85		
		D	10	9	10	10		
		T	207	269	261	275	5.4%	32.9%
	Accounting Control System	U	138	138	129	115		
		PB	8	7	5	6		
		M	0	0	0	0		
		D	0	0	0	0		
		T	146	145	134	121	-9.7%	-17.1%
	Enterprenatural Perspective	U	0	0	0	0		
		PB	0	0	0	0		
		M	3	2	1	1		
		D	0	0	0	0		
		T	3	2	1	1	0.0%	-66.7%
	Managerial Acct. Systems	U	0	0	0	0		
		PB	0	0	0	0		
		M	1	0	0	0		
		D	0	0	0	0		
		T	1	0	0	0	NA	-100.0%
	Pre-Accounting	U	315	302	310	376		
		PB	5	3	5	1		
		M	0	0	0	0		
		D	0	0	0	0		
		T	320	305	315	377	19.7%	17.8%
	Taxation	U	0	0	0	0		
		PB	0	0	0	0		
		M	19	14	11	20		
		D	0	0	0	0		
		T	19	14	11	20	81.8%	5.3%
	<b>Business (Dept: BBBB)</b>							
	General Business	U	196	222	244	211		
		PB	0	1	1	3		
		M	0	0	0	0		
		D	0	0	0	0		
		T	196	223	245	214	-12.7%	9.2%
	Business Admin.	U	0	0	0	0		
		PB	0	0	0	0		
		M	0	0	49	178		
		D	0	0	0	0		
		T	0	0	49	178	263.3%	NA
	Undetermined Major (includes Master Bus. Admin-Undecided)	U	2,705	2,714	2,641	2,958		
		PB	29	36	34	20		
		M	4	4	4	5		
		D	0	0	0	0		
		T	2,738	2,754	2,679	2,983	11.3%	8.9%
	<b>Business Computer Info. Systems</b>							
	Business Computer	U	251	156	120	92		
	Information Systems	PB	10	5	4	2		
		M	1	0	0	0		
		D	11	10	11	12		
		T	273	171	135	106	-21.5%	-61.2%
	Decision Sciences	U	19	18	29	31		
		PB	0	0	1	1		
		M	0	0	0	0		
		D	0	0	0	0		
		T	19	18	30	32	6.7%	68.4%
	Decision Technologies	U	0	0	0	0		
		PB	0	0	0	0		
		M	5	5	9	6		
		D	0	0	0	0		
		T	5	5	9	6	-33.3%	20.0%

**Exhibit A-7a**  
**Enrollment by College/School, Declared Major and Level<sup>1</sup>**  
**Fall Semesters 2003-2006**

College/School	Major		2003	2004	2005	2006	04-05 % Diff.	02-05 % Diff.
<b>COLLEGE OF BUSINESS ADMINISTRATION (Cont.)</b>								
	Information Technologies	U	0	0	0	0		
		PB	0	0	0	0		
		M	50	30	24	16		
		D	0	0	0	0		
		T	50	30	24	16	-33.3%	-68.0%
	Management Science	U	0	0	0	0		
		PB	0	0	0	0		
		M	0	0	0	0		
		D	0	0	0	5		
		T	0	0	0	5	NA	NA
	Operations Management science	U	0	29	16	0		
		PB	0	1	0	0		
		M	0	34	17	0		
		D	1	1	3	0		
		T	1	65	36	0	-100.0%	-100.0%
<b>Finance, Insuran., Real Estate &amp; Law</b>								
	Economics	U	39	38	31	39		
		PB	2	1	0	0		
		M	0	0	0	0		
		D	0	0	0	0		
		T	41	39	31	39	25.8%	-4.9%
	Financial Services <sup>3</sup>	U	36	46	37	33		
		PB	0	0	0	1		
		M	0	0	0	0		
		D	0	0	0	0		
		T	36	46	37	34	-8.1%	-5.6%
	Finance	U	0	0	303	307		
		PB	0	0	3	5		
		M	11	0	86	88		
		D	0	0	8	9		
		T	11	0	400	409	2.3%	3618.2%
	Finance & Banking	U	280	316	0	0		
		PB	3	4	0	0		
		M	60	71	0	0		
		D	10	9	0	0		
		T	353	400	0	0	NA	-100.0%
	Risk Management & Insurance	U	20	30	26	23		
		PB	2	1	0	0		
		M	0	0	0	0		
		D	0	0	0	0		
		T	22	31	26	23	-11.5%	4.5%
	Real Estate	U	69	78	84	83		
		PB	1	2	0	0		
		M	11	7	10	6		
		D	0	0	0	0		
		T	81	87	94	89	-5.3%	9.9%
<b>Management</b>								
	Administrative Management	U	0	0	0	0		
		PB	0	1	0	0		
		M	66	55	55	21		
		D	0	0	0	0		
		T	66	56	55	21	-61.8%	-68.2%
	Entrepreneurship	U	83	147	161	137		
		PB	0	0	0	0		
		M	0	0	0	0		
		D	0	0	0	0		
		T	83	147	161	137	-14.9%	65.1%
	Entrepreneurship & Strategic Management	U	87	22	9	0		
		PB	0	1	0	0		
		M	0	0	0	0		
		D	0	0	0	0		
		T	87	23	9	0	-100.0%	-100.0%
	Health Services Management	U	0	0	0	0		
		PB	0	0	0	0		
		M	12	14	10	3		
		D	0	0	0	0		
		T	12	14	10	3	-70.0%	-75.0%

**Exhibit A-7a**  
**Enrollment by College/School, Declared Major and Level<sup>1</sup>**  
**Fall Semesters 2003-2006**

College/School	Major		2003	2004	2005	2006	04-05 % Diff.	02-05 % Diff.
<b>COLLEGE OF BUSINESS ADMINISTRATION (Cont.)</b>								
	Management	U	0	0	0	0		
		PB	0	0	0	0		
		M	12	0	0	0		
		D	7	10	12	11		
		T	19	10	12	11	-8.3%	-42.1%
	Operations & Supply Chain Management	U	38	9	30	33		
		PB	0	0	0	0		
		M	35	5	7	5		
		D	0	0	0	0		
		T	73	14	37	38	2.7%	-47.9%
	Organizational Behavior (previously PMOB)	U	0	0	0	0		
		PB	0	0	0	0		
		M	23	0	0	0		
		D	0	0	0	0		
		T	23	0	0	0	NA	-100.0%
	Organizational Behavior & Human Resource Management	U	140	122	110	98		
		PB	5	1	1	3		
		M	0	18	17	8		
		D	0	0	0	0		
		T	145	141	128	109	-14.8%	-24.8%
	Production & Operations Management	U	0	0	0	3		
		PB	0	0	0	0		
		M	0	0	0	10		
		D	0	0	0	0		
		T	0	0	0	13	NA	NA
	<b>Marketing</b>							
	Logistics	U	85	41	13	3		
		PB	0	0	0	0		
		M	0	0	0	0		
		D	0	0	0	0		
		T	85	41	13	3	-76.9%	-96.5%
	Logistics Supply Chain Mgmt	U	0	29	64	72		
		PB	0	0	1	0		
		M	0	0	0	0		
		D	0	0	0	0		
		T	0	29	65	72	10.8%	NA
	Marketing	U	356	325	316	296		
		PB	1	2	1	4		
		M	63	50	37	20		
		D	10	14	15	13		
		T	430	391	369	333	-9.8%	-22.6%
<b>TOTAL FOR COLLEGE OF BUSINESS ADMINISTRATION</b>		U	<b>4,988</b>	<b>4,947</b>	<b>4,842</b>	<b>5,086</b>		
		PB	<b>78</b>	<b>81</b>	<b>70</b>	<b>50</b>		
		M	<b>441</b>	<b>399</b>	<b>408</b>	<b>472</b>		
		D	<b>49</b>	<b>53</b>	<b>59</b>	<b>60</b>		
		T	<b>5,556</b>	<b>5,480</b>	<b>5,379</b>	<b>5,668</b>	<b>5.4%</b>	<b>2.0%</b>

**Exhibit A-7a**  
**Enrollment by College/School, Declared Major and Level<sup>1</sup>**  
**Fall Semesters 2003-2006**

College/School	Major		2003	2004	2005	2006	04-05 % Diff.	02-05 % Diff.
<b>COLLEGE OF EDUCATION</b>								
Counseling	U		0	0	0	0		
	PB		0	0	0	0		
	M		308	326	322	290		
	D		44	39	38	36		
	T		352	365	360	326	-9.4%	-7.4%
Counseling Associate Studies	U		0	0	0	0		
	PB		0	0	0	0		
	M		0	0	0	0		
	D		0	0	0	0		
	T		0	0	0	0	NA	NA
Counseling & Student Services	U		0	0	0	0		
	PB		0	0	0	0		
	M		0	0	0	0		
	D		0	0	0	0		
	T		0	0	0	0	NA	NA
Development & Family Study	U		142	181	165	211		
	PB		2	1	4	1		
	M		29	20	20	26		
	D		0	0	0	0		
	T		173	202	189	238	25.9%	37.6%
Higher Education	U		0	0	0	0		
	PB		0	0	0	0		
	M		23	23	23	30		
	D		107	104	103	98		
	T		130	127	126	128	1.6%	-1.5%
<b>Education(Dept: EEEE)</b> Teacher Certification	U		0	0	0	0		
	PB		554	0	0	0		
	M		0	0	0	0		
	D		0	0	0	0		
	T		554	0	0	0	NA	-100.0%
Post Bacc Ugrad Teacher Cert.	U		0	0	0	0		
	PB		0	18	76	42		
	M		0	0	0	1		
	D		0	0	0	0		
	T		0	18	76	43	-43.4%	NA
Undetermined Major	U		101	119	125	196		
	PB		0	2	1	6		
	M		0	0	3	0		
	D		0	0	6	0		
	T		101	121	135	202	49.6%	100.0%
<b>Kinesiology, Health Promo. &amp; Rec.</b> Health Promotion	U		59	82	95	96		
	PB		1	1	1	1		
	M		12	10	1	0		
	D		0	0	0	0		
	T		72	93	97	97	0.0%	34.7%
Kinesiology	U		609	673	682	798		
	PB		1	3	4	2		
	M		55	47	44	43		
	D		0	0	0	0		
	T		665	723	730	843	15.5%	26.8%
Recreation & Leisure Studies	U		81	68	80	94		
	PB		1	0	0	1		
	M		28	27	26	31		
	D		0	0	0	0		
	T		110	95	106	126	18.9%	14.5%
<b>Teacher Education &amp; Administration</b> Curriculum & Instruction	U		0	0	0	0		
	PB		0	0	0	0		
	M		88	90	116	117		
	D		53	57	59	59		
	T		141	147	175	176	0.6%	24.8%
Early Childhood Education	U		0	3	0	0		
	PB		0	0	0	0		
	M		14	23	16	14		
	D		31	34	37	39		
	T		45	60	53	53	0.0%	17.8%
Educational Administration (EADM)	U		0	0	0	0		
	PB		0	1	0	0		
	M		258	232	255	239		
	D		0	0	109	99		
	T		258	233	364	338	-7.1%	31.0%

**Exhibit A-7a**  
**Enrollment by College/School, Declared Major and Level<sup>1</sup>**  
**Fall Semesters 2003-2006**

College/School	Major		2003	2004	2005	2006	04-05 % Diff.	02-05 % Diff.
<b>COLLEGE OF EDUCATION (Cont.)</b>								
	Educational Administration (EDAD)	U	0	0	0	0		
		PB	0	0	0	0		
		M	0	0	0	0		
		D	94	108	0	0		
		T	94	108	0	0	NA	-100.0%
	English	U	0	1	0	0		
		PB	0	0	0	0		
		M	0	0	0	0		
		D	0	0	0	0		
		T	0	1	0	0	NA	NA
	Elementary Education	U	0	0	0	0		
		PB	0	0	0	0		
		M	21	2	2	0		
		D	0	0	0	0		
		T	21	2	2	0	-100.0%	-100.0%
	Interdisciplinary Studies	U	1,515	1,710	1,953	1,965		
		PB	1	3	4	2		
		M	0	0	0	0		
		D	0	0	0	0		
		T	1,516	1,713	1,957	1,967	0.5%	29.7%
	Reading	U	0	0	0	0		
		PB	0	0	0	0		
		M	19	12	10	8		
		D	9	14	13	13		
		T	28	26	23	21	-8.7%	-25.0%
	Secondary Education	U	0	0	0	0		
		PB	0	0	0	0		
		M	80	83	48	64		
		D	0	1	0	0		
		T	80	84	48	64	33.3%	-20.0%
<b>Technology &amp; Cognition</b>								
	Applied Technology & Performance Improvement <sup>3</sup>	U	137	174	153	137		
		PB	4	2	1	2		
		M	0	0	0	19		
		D	0	0	0	48		
		T	141	176	154	206	33.8%	46.1%
	Applied Technology, Training, & Development	U	0	0	0	0		
		PB	0	1	0	0		
		M	25	26	15	0		
		D	59	59	44	0		
		T	84	86	59	0	-100.0%	-100.0%
	Computer Education & Cognitive Sys.	U	0	0	0	0		
		PB	0	0	0	0		
		M	140	131	114	68		
		D	0	0	0	0		
		T	140	131	114	68	-40.4%	-51.4%
	Educational Computing	U	0	0	0	0		
		PB	0	0	0	0		
		M	0	0	0	1		
		D	19	27	24	23		
		T	19	27	24	24	0.0%	26.3%
	Educational Psychology	U	0	0	0	0		
		PB	0	0	0	0		
		M	0	4	8	19		
		D	0	0	0	0		
		T	0	4	8	19	137.5%	NA
	Educational Research	U	0	0	0	0		
		PB	0	0	0	0		
		M	0	0	0	0		
		D	8	7	7	13		
		T	8	7	7	13	85.7%	62.5%
	Occupational Training & Development	U	0	0	0	0		
		PB	0	0	0	0		
		M	0	0	0	0		
		D	0	0	0	0		
		T	0	0	0	0	NA	NA
<b>COLLEGE OF EDUCATION (Cont.)</b>								
	Special Education	U	0	0	0	0		
		PB	1	0	0	0		
		M	158	143	100	87		
		D	27	25	19	18		
		T	186	168	119	105	-11.8%	-43.5%
<b>TOTAL FOR COLLEGE OF EDUCATION</b>								
		U	2,644	3,011	3,253	3,497		
		PB	565	32	91	57		
		M	1,258	1,199	1,123	1,057		
		D	451	475	459	446		
		T	4,918	4,717	4,926	5,057	2.7%	2.8%



**Exhibit A-7a**  
**Enrollment by College/School, Declared Major and Level<sup>1</sup>**  
**Fall Semesters 2003-2006**

College/School	Major		2003	2004	2005	2006	04-05 % Diff.	02-05 % Diff.
<b>COLLEGE OF ENGINEERING</b>								
<i><b>Computer Science Engineering</b></i>								
	Computer Engineering <sup>2</sup>	U	33	80	127	150		
		PB	0	0	1	0		
		M	0	1	16	29		
		D	0	0	0	0		
		T	33	81	144	179	24.3%	442.4%
	Computer Sciences	U	675	505	480	453		
		PB	23	11	11	9		
		M	89	65	87	91		
		D	18	34	32	29		
		T	805	615	610	582	-4.6%	-27.7%
	Construction Engineering Tech.	U	0	0	10	66		
		PB	0	0	0	0		
		M	0	0	0	0		
		D	0	0	0	0		
		T	0	0	10	66	560.0%	NA
	Engineering - Undecided <sup>3</sup>	U	4	29	67	88		
		PB	0	0	0	2		
		M	0	0	0	0		
		D	0	0	0	0		
		T	4	29	67	90	34.3%	2150.0%
<i><b>Engineering Technology</b></i>								
	Civil Engineering Technology	U	0	0	1	0		
		PB	0	0	0	0		
		M	0	0	0	0		
		D	0	0	0	0		
		T	0	0	1	0	-100.0%	NA
	Engineering Technology	U	25	17	26	2		
		PB	0	0	2	1		
		M	47	35	21	30		
		D	0	0	0	0		
		T	72	52	49	33	-32.7%	-54.2%
	Electrical Engineering	U	0	0	47	122		
		PB	0	0	4	4		
		M	0	0	0	0		
		D	0	0	0	0		
		T	0	0	51	126	147.1%	NA
	Electronics Engineering Tech	U	173	161	130	88		
		PB	2	1	2	1		
		M	0	0	0	0		
		D	0	0	0	0		
		T	175	162	132	89	-32.6%	-49.1%
	Manufacturing Engineering Tech	U	19	19	20	17		
		PB	0	0	0	0		
		M	0	0	0	0		
		D	0	0	0	0		
		T	19	19	20	17	-15.0%	-10.5%
	Eng. Technology Mechanical	U	131	147	168	168		
		PB	2	3	3	1		
		M	0	0	0	1		
		D	0	0	0	0		
		T	133	150	171	170	-0.6%	27.8%
	Eng. Tech-Nucl Tech <sup>3</sup>	U	1	3	0	1		
		PB	0	0	0	0		
		M	0	0	0	0		
		D	0	0	0	0		
		T	1	3	0	1	NA	0.0%
	Pre-Engineering	U	0	6	0	0		
		PB	0	0	0	0		
		M	0	0	0	0		
		D	0	0	0	0		
		T	0	6	0	0	NA	NA
<i><b>Materials Science Engineering</b></i>								
	Materials Science Engineering	U	0	0	0	3		
		PB	0	0	0	0		
		M	19	11	12	17		
		D	17	21	22	23		
		T	36	32	34	43	26.5%	19.4%
<b>TOTAL FOR COLLEGE OF ENGINEERING</b>								
		U	1,061	967	1,076	1,158		
		PB	27	15	23	18		
		M	155	112	136	168		
		D	35	55	54	52		
		T	1,278	1,149	1,289	1,396	8.3%	9.2%

**Exhibit A-7a**  
**Enrollment by College/School, Declared Major and Level<sup>1</sup>**  
**Fall Semesters 2003-2006**

College/School	Major		2003	2004	2005	2006	04-05 % Diff.	02-05 % Diff.
<b>COLLEGE OF MUSIC</b>								
	<i>Music</i>							
	Artist Cert Program in Music	U	0	2	0	1		
		PB	0	0	0	0		
		M	0	0	0	0		
		D	0	0	0	0		
		T	0	2	0	1	NA	NA
	Grad Artist Cert Program in Music Performance	U	0	0	0	0		
		PB	0	0	0	0		
		M	0	0	1	8		
		D	0	0	0	0		
		T	0	0	1	8	700.0%	NA
	Composition	U	33	49	51	53		
		PB	2	3	1	2		
		M	9	7	5	7		
		D	12	13	14	16		
		T	56	72	71	78	9.9%	39.3%
	General Choral & Instrumental Music	U	219	166	138	28		
		PB	0	0	1	1		
		M	0	0	0	0		
		D	0	0	0	0		
		T	219	166	139	29	-79.1%	-86.8%
	General Music-Choral/Keyboard	U	3	4	4	10		
		PB	0	0	0	0		
		M	0	0	0	0		
		D	0	0	0	0		
		T	3	4	4	10	150.0%	233.3%
	General Music- Inst/Band	U	68	89	118	172		
		PB	1	1	0	1		
		M	0	0	0	0		
		D	0	0	0	0		
		T	69	90	118	173	46.6%	150.7%
	General Music- Inst/Orchestra	U	5	17	19	23		
		PB	0	0	0	0		
		M	0	0	0	0		
		D	0	0	0	0		
		T	5	17	19	23	21.1%	360.0%
	General Music-Choral/Vocal	U	31	39	54	69		
		PB	0	0	0	1		
		M	0	0	0	0		
		D	0	0	0	0		
		T	31	39	54	70	29.6%	125.8%
	Jazz Studies	U	220	223	205	200		
		PB	10	7	9	10		
		M	62	58	48	64		
		D	0	0	0	0		
		T	292	288	262	274	4.6%	-6.2%
	* Music * ( This degree has been tied to CAS since the transition to EIS - Fall 2004)	U	68	0	0	101		
		PB	0	0	0	3		
		M	4	4	5	7		
		D	0	0	0	0		
		T	72	4	5	111	2120.0%	54.2%
	Music Education	U	0	11	11	4		
		PB	0	0	1	0		
		M	23	23	18	9		
		D	23	20	18	18		
		T	46	54	48	31	-35.4%	-32.6%
	Music History & Literature	U	10	12	6	6		
		PB	2	1	2	2		
		M	0	0	0	0		
		D	0	0	0	0		
		T	12	13	8	8	0.0%	-33.3%
	Music Theory	U	16	15	18	17		
		PB	1	1	2	2		
		M	17	21	16	15		
		D	14	11	11	13		
		T	48	48	47	47	0.0%	-2.1%
	Musicology	U	0	0	0	0		
		PB	0	0	0	0		
		M	10	14	11	17		
		D	20	24	19	20		
		T	30	38	30	37	23.3%	23.3%

**Exhibit A-7a**  
**Enrollment by College/School, Declared Major and Level<sup>1</sup>**  
**Fall Semesters 2003-2006**

College/School	Major		2003	2004	2005	2006	04-05 % Diff.	02-05 % Diff.
<b>COLLEGE OF MUSIC (Cont.)</b>								
	Performance	U	225	228	233	230		
		PB	8	8	6	4		
		M	149	149	125	150		
		D	140	142	175	191		
		T	522	527	539	575	6.7%	10.2%
	Performance (Orchestra/Inst)	U	1	11	18	15		
		PB	0	0	0	0		
		M	0	0	0	0		
		D	0	0	0	0		
		T	1	11	18	15	-16.7%	1400.0%
	Undetermined Major	U	222	131	194	151		
		PB	5	4	8	8		
		M	0	0	0	0		
		D	0	0	0	0		
		T	227	135	202	159	-21.3%	-30.0%
<b>TOTAL FOR COLLEGE OF MUSIC</b>		U	<b>1,121</b>	<b>997</b>	<b>1,069</b>	<b>1,080</b>		
		PB	<b>29</b>	<b>25</b>	<b>30</b>	<b>34</b>		
		M	<b>274</b>	<b>276</b>	<b>229</b>	<b>277</b>		
		D	<b>209</b>	<b>210</b>	<b>237</b>	<b>258</b>		
		T	<b>1,633</b>	<b>1,508</b>	<b>1,565</b>	<b>1,649</b>	<b>5.4%</b>	<b>1.0%</b>

**Exhibit A-7a**  
**Enrollment by College/School, Declared Major and Level<sup>1</sup>**  
**Fall Semesters 2003-2006**

College/School	Major		2003	2004	2005	2006	04-05 % Diff.	02-05 % Diff.
<b>COLLEGE OF PUBLIC AFFAIRS &amp; COMMUNITY SERVICE</b>								
	<b>Applied Economics</b>							
	Applied Economics	U	0	0	0	0		
		PB	0	0	0	0		
		M	15	12	9	11		
		D	0	0	0	0		
		T	0	0	0	0	NA	NA
	Administration of Long Term Care Facilities	U	0	0	0	0		
		PB	0	0	0	0		
		M	7	9	6	6		
		D	0	0	0	0		
		T	7	9	6	6	0.0%	-14.3%
	Applied Gerontology	U	21	26	20	23		
		PB	0	0	0	1		
		M	0	0	0	0		
		D	0	10	18	22		
		T	21	36	38	46	21.1%	119.0%
	Delivery of Community based Service for Agings <sup>3</sup>	U	0	0	0	0		
		PB	0	0	0	0		
		M	11	7	7	7		
		D	0	0	0	0		
		T	11	7	7	7	0.0%	-36.4%
	General Studies in Agings <sup>3</sup>	U	0	0	0	0		
		PB	0	0	0	0		
		M	21	14	3	5		
		D	0	0	0	0		
		T	21	14	3	5	66.7%	-76.2%
	Long Trm Care, Housing & Aging	U	0	0	0	0		
		PB	0	0	0	0		
		M	0	0	5	10		
		D	0	0	0	0		
		T	0	0	5	10	100.0%	NA
	<b>Anthropology</b>							
	Anthropology	U	114	123	146	125		
		PB	4	2	2	1		
		M	0	0	0	0		
		D	0	0	0	0		
		T	118	125	148	126	-14.9%	6.8%
	Applied Anthropology	U	0	0	0	0		
		PB	0	0	0	0		
		M	15	21	30	34		
		D	0	0	0	0		
		T	15	21	30	34	13.3%	126.7%
	<b>Behavior Analysis</b>							
	Behavior Analysis	U	75	70	76	83		
		PB	0	0	1	2		
		M	76	77	65	72		
		D	0	0	0	0		
		T	151	147	142	157	10.6%	4.0%
	<b>Community Services</b>							
	Applied Arts & Sciences	U	289	272	317	540		
		PB	0	1	0	1		
		M	0	0	0	0		
		D	0	0	0	0		
		T	289	273	317	541	70.7%	87.2%
	Community Service Undecided	U	38	65	54	67		
		PB	0	1	0	3		
		M	0	0	0	0		
		D	0	0	0	0		
	<b>Criminal Justice</b>							
	Criminal Justice	U	579	607	637	655		
		PB	3	4	6	6		
		M	84	77	64	54		
		D	0	0	0	0		
		T	666	688	707	715	1.1%	7.4%
	<b>Public Administration</b>							
	Emergency Administration & Planning	U	176	192	164	178		
		PB	10	4	7	8		
		M	0	0	0	0		
		D	0	0	0	0		
		T	186	196	171	186	8.8%	0.0%

**Exhibit A-7a**  
**Enrollment by College/School, Declared Major and Level<sup>1</sup>**  
**Fall Semesters 2003-2006**

College/School	Major		2003	2004	2005	2006	04-05 % Diff.	02-05 % Diff.
<b>COLLEGE OF PUBLIC AFFAIRS &amp; COMMUNITY SERVICE (Cont.)</b>								
	Public Administration	U	0	0	0	0		
		PB	0	0	0	0		
		M	77	87	95	113		
		D	0	0	8	19		
		T	77	87	103	132	28.2%	71.4%
	<i>Rehab, Social Work, Addictions</i> Pre-Social Work	U	120	117	151	157		
		PB	0	0	0	0		
		M	0	0	0	0		
		D	0	0	0	0		
		T	120	117	151	157	4.0%	30.8%
	Rehabilitation Counseling	U	0	0	0	0		
		PB	0	0	0	0		
		M	52	58	88	104		
		D	0	0	0	0		
		T	52	58	88	104	18.2%	100.0%
	Rehabilitation Services	U	0	0	0	0		
		PB	0	0	0	0		
		M	4	2	3	2		
		D	0	0	0	0		
		T	4	2	3	2	-33.3%	-50.0%
	Rehabilitation Studies	U	143	148	125	124		
		PB	6	8	5	3		
		M	0	0	0	0		
		D	0	0	0	0		
		T	149	156	130	127	-2.3%	-14.8%
	Social Work	U	43	38	66	52		
		PB	1	3	2	1		
		M	0	0	0	0		
		D	0	0	0	0		
		T	44	41	68	53	-22.1%	20.5%
	<i>Sociology</i> Family & Life Cycle	U	0	0	0	0		
		PB	0	0	0	0		
		M	0	0	1	1		
		D	3	2	1	0		
		T	3	2	2	1	-50.0%	-66.7%
	Social Organization/Disorganization	U	0	0	0	0		
		PB	0	0	0	0		
		M	1	0	0	0		
		D	6	5	3	1		
		T	7	5	3	1	-66.7%	-85.7%
	Sociology	U	348	348	392	466		
		PB	3	3	9	3		
		M	26	18	19	21		
		D	40	38	42	53		
		T	417	407	462	543	17.5%	30.2%
<b>TOTAL COLLEGE OF PUBLIC AFFAIRS &amp; COMMUNITY SERVICE</b>		U	<b>1,946</b>	<b>2,006</b>	<b>2,148</b>	<b>2,470</b>		
		PB	<b>27</b>	<b>26</b>	<b>32</b>	<b>29</b>		
		M	<b>389</b>	<b>382</b>	<b>395</b>	<b>440</b>		
		D	<b>49</b>	<b>55</b>	<b>72</b>	<b>95</b>		
		T	<b>2,411</b>	<b>2,469</b>	<b>2,647</b>	<b>3,034</b>	<b>14.6%</b>	<b>25.8%</b>

**Exhibit A-7a**  
**Enrollment by College/School, Declared Major and Level<sup>1</sup>**  
**Fall Semesters 2003-2006**

College/School	Major		2003	2004	2005	2006	04-05 % Diff.	02-05 % Diff.
<b>SCHOOL OF LIBRARY &amp; INFORMATION SCIENCES</b>								
	<i>Library And Information Sciences</i>							
	Information Science	U	25	30	38	34		
		PB	3	0	3	0		
		M	57	69	92	120		
		D	75	81	103	88		
		T	160	180	236	242	2.5%	51.3%
	Library Science	U	0	0	0	0		
		PB	0	0	0	0		
		M	568	598	604	672		
		D	0	0	0	0		
		T	568	598	604	672	11.3%	18.3%
<b>TOTAL FOR SCHOOL OF LIBRARY &amp; INFORMATION SCIENCES</b>								
		U	25	30	38	34		
		PB	3	0	3	0		
		M	625	667	696	792		
		D	75	81	103	88		
		T	728	778	840	914	8.8%	25.5%

**Exhibit A-7a**  
**Enrollment by College/School, Declared Major and Level<sup>1</sup>**  
**Fall Semesters 2003-2006**

College/School	Major		2003	2004	2005	2006	04-05 % Diff.	02-05 % Diff.
<b>SCHOOL OF MERCHANDISING &amp; HOSPITALITY MANAGEMENT</b>								
	<b>Merchandising &amp; Hospitality Mgmt.</b>							
	Clothing & Textile Fashion Design	U	9	1	0	0		
		PB	0	0	0	0		
		M	0	0	0	0		
		D	0	0	0	0		
		T	9	1	0	0	NA	-100.0%
	Electronic Merchandising <sup>3</sup>	U	9	7	10	9		
		PB	0	0	0	0		
		M	0	0	0	0		
		D	0	0	0	0		
		T	9	7	10	9	-10.0%	0.0%
	Home Furnishing Merchandising	U	83	100	90	85		
		PB	0	1	0	0		
		M	0	0	0	0		
		D	0	0	0	0		
		T	83	101	90	85	-5.6%	2.4%
	Hospitality Management	U	282	336	429	500		
		PB	0	2	1	3		
		M	29	25	12	14		
		D	0	0	0	0		
		T	311	363	442	517	17.0%	66.2%
	Industrial Technical Merchandising Fabric Analysis	U	0	0	0	0		
		PB	0	0	0	0		
		M	13	16	0	0		
		D	0	0	0	0		
		T	13	16	0	0	NA	-100.0%
	Merchandising	U	321	368	448	515		
		PB	2	2	3	4		
		M	0	0	15	15		
		D	0	0	0	0		
		T	323	370	466	534	14.6%	65.3%
	Undetermined Major	U	0	3	6	10		
		PB	0	0	0	0		
		M	0	0	0	0		
		D	0	0	0	0		
		T	0	3	6	10	66.7%	NA
<b>TOTAL FOR SCHOOL OF MERCHANDISING &amp; HOSPITALITY MGMT.</b>		U	<b>695</b>	<b>815</b>	<b>983</b>	<b>1,119</b>		
		PB	<b>2</b>	<b>5</b>	<b>4</b>	<b>7</b>		
		M	<b>42</b>	<b>41</b>	<b>27</b>	<b>29</b>		
		D	<b>0</b>	<b>0</b>	<b>0</b>	<b>0</b>		
		T	<b>739</b>	<b>861</b>	<b>1,014</b>	<b>1,155</b>	<b>13.9%</b>	<b>56.3%</b>

**Exhibit A-7a**  
**Enrollment by College/School, Declared Major and Level<sup>1</sup>**  
**Fall Semesters 2003-2006**

College/School	Major		2003	2004	2005	2006	04-05 % Diff.	02-05 % Diff.
<b>SCHOOL OF VISUAL ARTS</b>								
	<b>Art</b>							
	Art	U	29	13	11	6		
		PB	0	0	0	0		
		M	0	0	0	0		
		D	1	0	0	0		
		T	30	13	11	6	-45.5%	-80.0%
	Art Education	U	0	0	0	0		
		PB	0	0	0	0		
		M	14	24	25	26		
		D	11	11	13	13		
		T	25	35	38	39	2.6%	56.0%
	Art History	U	75	86	86	98		
		PB	1	3	4	4		
		M	17	21	21	17		
		D	0	0	0	0		
		T	93	110	111	119	7.2%	28.0%
	Ceramics	U	21	21	22	18		
		PB	2	2	1	0		
		M	14	14	12	6		
		D	0	0	0	0		
		T	37	37	35	24	-31.4%	-35.1%
	Communication Design	U	493	436	453	474		
		PB	4	7	5	2		
		M	14	10	8	4		
		D	0	0	0	0		
		T	511	453	466	480	3.0%	-6.1%
	Drawing & Painting	U	225	233	233	205		
		PB	7	8	6	1		
		M	15	14	13	10		
		D	0	0	0	0		
		T	247	255	252	216	-14.3%	-12.6%
	Fashion Design	U	218	253	254	245		
		PB	7	4	2	1		
		M	1	1	1	0		
		D	0	0	0	0		
		T	226	258	257	247	-3.9%	9.3%
	Fibers	U	11	14	18	16		
		PB	0	0	0	1		
		M	3	4	3	1		
		D	0	0	0	0		
		T	14	18	21	18	-14.3%	28.6%
	Interior Design	U	414	350	304	323		
		PB	23	22	17	12		
		M	1	2	0	2		
		D	0	0	0	0		
		T	438	374	321	337	5.0%	-23.1%
	Metalsmithing & Jewelry	U	22	34	38	31		
		PB	2	1	1	0		
		M	6	7	5	2		
		D	0	0	0	0		
		T	30	42	44	33	-25.0%	10.0%
	Photography	U	189	164	161	142		
		PB	2	2	3	3		
		M	4	6	5	3		
		D	0	0	0	0		
		T	195	172	169	148	-12.4%	-24.1%
	Printmaking	U	23	21	14	15		
		PB	2	2	1	0		
		M	4	5	3	0		
		D	0	0	0	0		
		T	29	28	18	15	-16.7%	-48.3%
	Sculpture	U	28	34	25	22		
		PB	2	0	0	1		
		M	10	8	6	4		
		D	0	0	0	0		
		T	40	42	31	27	-12.9%	-32.5%
	Studio Art	U	0	0	0	57		
		PB	0	0	1	1		
		M	0	0	7	19		
		D	0	0	0	0		
		T	0	0	8	77	862.5%	NA
<b>SCHOOL OF VISUAL ARTS (Cont.)</b>								
	Visual Arts Studies	U	161	177	175	198		
		PB	7	5	1	2		
		M	0	0	0	3		
		D	0	0	0	0		
		T	168	182	176	203	15.3%	20.8%
	Undetermined Major	U	79	72	97	145		
		PB	0	1	6	17		
		M	0	0	0	0		
		D	0	0	0	0		
		T	79	73	103	162	57.3%	105.1%
<b>TOTAL SCHOOL OF VISUAL ARTS</b>								
		U	1,988	1,908	1,891	1,995		
		PB	59	57	48	45		
		M	103	116	109	98		
		D	12	11	13	13		
		T	2,162	2,092	2,061	2,151	4.4%	-0.5%



**Exhibit A-7a**  
**Enrollment by College/School, Declared Major and Level<sup>1</sup>**  
**Fall Semesters 2003-2006**

College/School	Major	2003	2004	2005	2006	04-05 % Diff.	02-05 % Diff.
<b>TOULOUSE GRADUATE SCHOOL</b>							
Admitted to Teacher Cert	PB	0	11	1	0		
	M	0	0	0	0		
	D	0	0	0	0		
	T	0	11	1	0	-100.0%	NA
Adv Mgmt in Lib & Info Agen	PB	0	1	5	4		
	M	0	0	0	0		
	D	0	0	0	0		
	T	0	1	5	4	-20.0%	NA
Advanced Corporate Training	PB	0	0	0	1		
	M	0	0	0	0		
	D	0	0	0	0		
	T	0	0	0	1	NA	NA
Alternative Special Ed Cert.	PB	0	0	3	9		
	M	0	0	0	0		
	D	0	0	0	0		
	T	0	0	3	9	200.0%	NA
Applied Behavior Analysis	PB	0	3	10	22		
	M	0	0	0	0		
	D	0	0	0	0		
	T	0	3	10	22	120.0%	NA
Autism Intervention	PB	0	0	6	0		
	M	0	0	0	0		
	D	0	0	0	0		
	T	0	0	6	0	-100.0%	NA
Behavioral Specialist	PB	0	0	1	0		
	M	0	0	0	0		
	D	0	0	0	0		
	T	0	0	1	0	-100.0%	NA
Child Counseling/Play Therapy	PB	0	0	2	1		
	M	0	0	0	0		
	D	0	0	0	0		
	T	0	0	2	1	-50.0%	NA
Community College Leadership	PB	0	1	1	0		
	M	0	0	0	0		
	D	0	0	0	0		
	T	0	1	1	0	-100.0%	NA
Couple & Family Counseling	PB	0	0	1	0		
	M	0	0	0	0		
	D	0	0	0	0		
	T	0	0	1	0	-100.0%	NA
Environmental Ethics: Level One	PB	0	0	1	0		
	M	0	0	0	0		
	D	0	0	0	0		
	T	0	0	1	0	-100.0%	NA
Geographic Information System	PB	0	0	2	2		
	M	0	0	0	0		
	D	0	0	0	0		
	T	0	0	2	2	0.0%	NA
Gifted & Talented Education	PB	0	6	3	4		
	M	0	0	0	0		
	D	0	0	0	0		
	T	0	6	3	4	33.3%	NA
Graduate non degree	PB	0	513	334	269		
	M	0	0	0	0		
	D	0	0	0	0		
	T	0	513	334	269	-19.5%	NA
Graduate Prep Program	PB	0	54	262	188		
	M	0	0	0	25		
	D	0	0	0	3		
	T	0	54	262	216	-17.6%	NA
Graduate Prep non Degree Plan	PB	0	53	49	8		
	M	0	0	0	2		
	D	0	0	0	1		
	T	0	53	49	11	-77.6%	NA
Human Resource Management	PB	0	2	1	8		
	M	0	0	0	0		
	D	0	0	0	0		
	T	0	2	1	8	700.0%	NA
Leadership & Supervisory Mgmt	PB	0	1	1	1		
	M	0	0	0	0		
	D	0	0	0	0		
	T	0	1	1	1	0.0%	NA

**Exhibit A-7a**  
**Enrollment by College/School, Declared Major and Level<sup>1</sup>**  
**Fall Semesters 2003-2006**

College/School	Major		2003	2004	2005	2006	04-05 % Diff.	02-05 % Diff.
<b>TOULOUSE GRADUATE SCHOOL (Cont.)</b>								
Logistics & Supply Chain Mgmt	PB		0	1	1	2		
	M		0	0	0	0		
	D		0	0	0	0		
	T		0	1	1	2	100.0%	NA
Merchandising	PB		0	0	1	3		
	M		0	0	0	0		
	D		0	0	0	0		
	T		0	0	1	3	200.0%	NA
Police Management	PB		0	0	0	1		
	M		0	0	0	0		
	D		0	0	0	0		
	T		0	0	0	1	NA	NA
Post Bac Undergrad Second Deg	PB		0	0	0	2		
	M		0	0	0	0		
	D		0	0	0	0		
	T		0	0	0	2	NA	NA
Pre Teacher Certification	PB		0	152	109	129		
	M		0	0	0	0		
	D		0	0	0	0		
	T		0	152	109	129	18.3%	NA
Prof Serv Principal	PB		0	16	4	2		
	M		0	0	0	0		
	D		0	0	0	0		
	T		0	16	4	2	-50.0%	NA
Prof Serv Superintendent	PB		0	0	1	0		
	M		0	0	0	0		
	D		0	0	0	0		
	T		0	0	1	0	-100.0%	NA
Prov All- Lev Art	PB		0	2	0	1		
	M		0	0	0	0		
	D		0	0	0	0		
	T		0	2	0	1	NA	NA
Prov All-Lev Music	PB		0	8	0	0		
	M		0	0	0	0		
	D		0	0	0	0		
	T		0	8	0	0	NA	NA
Prov All-Lev Phys Ed	PB		0	4	2	0		
	M		0	0	0	0		
	D		0	0	0	0		
	T		0	4	2	0	-100.0%	NA
Prov Engl as a second Lang End	PB		0	1	0	0		
	M		0	0	0	0		
	D		0	0	0	0		
	T		0	1	0	0	NA	NA
Prov Sec Basic Business	PB		0	9	5	6		
	M		0	0	0	0		
	D		0	0	0	0		
	T		0	9	5	6	20.0%	NA
Prov Sec Science, Copm	PB		0	1	0	0		
	M		0	0	0	0		
	D		0	0	0	0		
	T		0	1	0	0	NA	NA
Prov Sec Second Fid Comp Sci	PB		0	1	0	0		
	M		0	0	0	0		
	D		0	0	0	0		
	T		0	1	0	0	NA	NA
Prov Sec Second Fid Dance	PB		0	1	2	2		
	M		0	0	0	0		
	D		0	0	0	0		
	T		0	1	2	2	0.0%	NA
Prov Sec Second Fid Engl	PB		0	1	1	0		
	M		0	0	0	0		
	D		0	0	0	0		
	T		0	1	1	0	-100.0%	NA
Prov Sec Second Fid French	PB		0	3	2	2		
	M		0	0	0	0		
	D		0	0	0	0		
	T		0	3	2	2	0.0%	NA
Prov Sec Second Fid Health	PB		0	0	1	1		
	M		0	0	0	0		
	D		0	0	0	0		
	T		0	0	1	1	0.0%	NA
Prov Sec Second Fid History	PB		0	1	0	0		
	M		0	0	0	0		
	D		0	0	0	0		
	T		0	1	0	0	NA	NA

**Exhibit A-7a**  
**Enrollment by College/School, Declared Major and Level<sup>1</sup>**  
**Fall Semesters 2003-2006**

College/School	Major		2003	2004	2005	2006	04-05 % Diff.	02-05 % Diff.
<b>TOULOUSE GRADUATE SCHOOL (Cont.)</b>								
	Prov Sec Second Fid Journalism	PB	0	3	2	2		
		M	0	0	0	0		
		D	0	0	0	0		
		T	0	3	2	2	0.0%	NA
	Prov Sec Second Fid Latin	PB	0	0	1	0		
		M	0	0	0	0		
		D	0	0	0	0		
		T	0	0	1	0	-100.0%	NA
	Prov Sec Second Fid Math	PB	0	1	0	0		
		M	0	0	0	0		
		D	0	0	0	0		
		T	0	1	0	0	NA	NA
	Prov Sec Second Fid Span	PB	0	6	4	6		
		M	0	0	0	0		
		D	0	0	0	0		
		T	0	6	4	6	50.0%	NA
	Prov Sec Second Fid Spe Com	PB	0	2	0	1		
		M	0	0	0	0		
		D	0	0	0	0		
		T	0	2	0	1	NA	NA
	Prov Sec Second Fid Thea Art	PB	0	5	3	0		
		M	0	0	0	0		
		D	0	0	0	0		
		T	0	5	3	0	-100.0%	NA
	Prov Sec Social Studies, Comp	PB	0	1	0	0		
		M	0	0	0	0		
		D	0	0	0	0		
		T	0	1	0	0	NA	NA
	Prov Sec Spanish	PB	0	2	2	0		
		M	0	0	0	0		
		D	0	0	0	0		
		T	0	2	2	0	-100.0%	NA
	Prov Sec Speech Comm	PB	0	1	2	0		
		M	0	0	0	0		
		D	0	0	0	0		
		T	0	1	2	0	-100.0%	NA
	Recreation Management	PB	0	0	0	1		
		M	0	0	0	0		
		D	0	0	0	0		
		T	0	0	0	1	NA	NA
	School Counselor, EC-12th Grad	PB	0	1	0	0		
		M	0	0	0	0		
		D	0	0	0	0		
		T	0	1	0	0	NA	NA
	School Librarian, EC-12th Grad	PB	0	38	37	38		
		M	0	0	0	0		
		D	0	0	0	0		
		T	0	38	37	38	2.7%	NA
	Spec Re-integ Stu w/ Tr br Inj	PB	0	1	0	0		
		M	0	0	0	0		
		D	0	0	0	0		
		T	0	1	0	0	NA	NA
	Standard Edu Diagnostician EC-12	PB	0	1	0	3		
		M	0	0	0	0		
		D	0	0	0	0		
		T	0	1	0	3	NA	NA
	Standard Fam & Con Scholarships 8-12th (	PB	0	1	1	1		
		M	0	0	0	0		
		D	0	0	0	0		
		T	0	1	1	1	0.0%	NA
	Standard Tech Appl, EC-12th Grade	PB	0	1	0	0		
		M	0	0	0	0		
		D	0	0	0	0		
		T	0	1	0	0	NA	NA
	Standard Health Science Tech 8-12	PB	0	2	1	1		
		M	0	0	0	0		
		D	0	0	0	0		
		T	0	2	1	1	0.0%	NA
	Standard Human Dev & Family SD 8-12	PB	0	0	1	0		
		M	0	0	0	0		
		D	0	0	0	0		
		T	0	0	1	0	-100.0%	NA

**Exhibit A-7a**  
**Enrollment by College/School, Declared Major and Level<sup>1</sup>**  
**Fall Semesters 2003-2006**

College/School	Major		2003	2004	2005	2006	04-05 % Diff.	02-05 % Diff.
<b>TOULOUSE GRADUATE SCHOOL (Cont.)</b>								
Standard Trade & Indust Ed 8-12	PB		0	3	2	4		
	M		0	0	0	0		
	D		0	0	0	0		
	T		0	3	2	4	100.0%	NA
Standard All level Art EC-12	PB		0	3	0	1		
	M		0	0	0	0		
	D		0	0	0	0		
	T		0	3	0	1	NA	NA
Standard All level Music EC-12	PB		0	0	1	0		
	M		0	0	0	0		
	D		0	0	0	0		
	T		0	0	1	0	-100.0%	NA
Standard All level Physical Ed	PB		0	1	4	4		
	M		0	0	0	0		
	D		0	0	0	0		
	T		0	1	4	4	0.0%	NA
Standard All level Special Ed	PB		0	25	13	7		
	M		0	0	0	0		
	D		0	0	0	0		
	T		0	25	13	7	-46.2%	NA
Standard History, 8th-12th Grd	PB		0	13	8	9		
	M		0	0	0	0		
	D		0	0	0	0		
	T		0	13	8	9	12.5%	NA
Standard Math, 8th-12th Grd	PB		0	11	5	6		
	M		0	0	0	0		
	D		0	0	0	0		
	T		0	11	5	6	20.0%	NA
Standard 4th-8th Grade General	PB		0	27	5	1		
	M		0	0	0	0		
	D		0	0	0	0		
	T		0	27	5	1	-80.0%	NA
Standard Early Child 4th General	PB		0	41	22	13		
	M		0	0	0	0		
	D		0	0	0	0		
	T		0	41	22	13	-40.9%	NA
Standard Engl Lang Arts, 8th -12th Grd	PB		0	20	18	15		
	M		0	0	0	0		
	D		0	0	0	0		
	T		0	20	18	15	-16.7%	NA
Standard ESL Generalist EC-4	PB		0	0	0	5		
	M		0	0	0	0		
	D		0	0	0	0		
	T		0	0	0	5	NA	NA
Standard Marketing Educ 8-12	PB		0	0	0	2		
	M		0	0	0	0		
	D		0	0	0	0		
	T		0	0	0	2	NA	NA
Standard Spanish Bil Gen EC-4	PB		0	0	0	3		
	M		0	0	0	0		
	D		0	0	0	0		
	T		0	0	0	3	NA	NA
Specialist in Aging	PB		0	0	0	6		
	M		0	0	0	0		
	D		0	0	0	0		
	T		0	0	0	6	NA	NA
Standard Life Science 8th -12th Grd	PB		0	8	6	3		
	M		0	0	0	0		
	D		0	0	0	0		
	T		0	8	6	3	-50.0%	NA
Standard Phys Sci, 8th-12th Grd	PB		0	1	1	1		
	M		0	0	0	0		
	D		0	0	0	0		
	T		0	1	1	1	0.0%	NA
Standard Soc Stds, 8th-12th Grade	PB		0	6	6	5		
	M		0	0	0	0		
	D		0	0	0	0		
	T		0	6	6	5	-16.7%	NA
Standard Science, 8th -12th Grd	PB		0	0	1	2		
	M		0	0	0	0		
	D		0	0	0	0		
	T		0	0	1	2	100.0%	NA
Standard Tech Apps 8th-12th Grd	PB		0	1	0	3		
	M		0	0	0	0		
	D		0	0	0	0		
	T		0	1	0	3	NA	NA
Tchgng Engl to Spkrs other Lang	PB		0	3	2	6		
	M		0	0	0	0		
	D		0	0	0	0		
	T		0	3	2	6	200.0%	NA
Tchgng & Lrng Spec Inclus Set	PB		0	0	0	1		
	M		0	0	0	0		
	D		0	0	0	0		
	T		0	0	0	1	NA	NA
Temp Serv Principal	PB		0	1	0	0		
	M		0	0	0	0		
	D		0	0	0	0		
	T		0	1	0	0	NA	NA

**Exhibit A-7a**  
**Enrollment by College/School, Declared Major and Level<sup>1</sup>**  
**Fall Semesters 2003-2006**

College/School	Major		2003	2004	2005	2006	04-05 % Diff.	02-05 % Diff.
<b>TOULOUSE GRADUATE SCHOOL (Cont.)</b>								
TWU Graduate Students	PB		0	0	3	0		
	M		0	0	0	0		
	D		0	0	0	0		
	T		0	0	3	0	-100.0%	NA
Vocational Health Sci Tech Graduate	PB		0	3	0	0		
	M		0	0	0	0		
	D		0	0	0	0		
	T		0	3	0	0	NA	NA
Vocational Marketing Ed Graduate	PB		0	1	0	0		
	M		0	0	0	0		
	D		0	0	0	0		
	T		0	1	0	0	NA	NA
Vocational Trd & ind Pre Empl Grad	PB		0	6	0	0		
	M		0	0	0	0		
	D		0	0	0	0		
	T		0	6	0	0	NA	NA
Vocational Office Edu Graduate	PB		0	4	2	0		
	M		0	0	0	0		
	D		0	0	0	0		
	T		0	4	2	0	-100.0%	NA
Volunteer & Community Res Management	PB		0	0	3	2		
	M		0	0	0	0		
	D		0	0	0	0		
	T		0	0	3	2	-33.3%	NA
Youth Serv Lib Info Settings	PB		0	2	1	3		
	M		0	0	0	0		
	D		0	0	0	0		
	T		0	2	1	3	200.0%	NA
<b>Center For Grad. Interdiscip. Study</b> Interdisciplinary Studies	PB		0	0	0	0		
	M		15	16	11	8		
	D		0	0	0	0		
	T		15	16	11	8	-27.3%	-46.7%
<b>Graduate School (Dept: GGGG)</b> Graduate Academic Certificate	PB		58	26	5	1		
	M		0	0	0	0		
	D		0	0	0	0		
	T		58	26	5	1	-80.0%	-98.3%
Undetermined Major	PB		913	96	76	53		
	M		0	0	0	0		
	D		0	0	0	0		
	T		913	96	76	53	-30.3%	-94.2%
<b>TOTAL FOR TOULOUSE GRADUATE SCHOOL</b>		<b>PB</b>	<b>971</b>	<b>1,214</b>	<b>1,050</b>	<b>877</b>		
		<b>M</b>	<b>15</b>	<b>16</b>	<b>11</b>	<b>35</b>		
		<b>D</b>	<b>0</b>	<b>0</b>	<b>0</b>	<b>4</b>		
		<b>T</b>	<b>986</b>	<b>1,230</b>	<b>1,061</b>	<b>916</b>	<b>-13.7%</b>	<b>-7.1%</b>

**Exhibit A-7a**  
**Enrollment by College/School, Declared Major and Level<sup>1</sup>**  
**Fall Semesters 2003-2006**

College/School	Major		2003	2004	2005	2006	04-05 % Diff.	02-05 % Diff.
<b>UNIVERSITY OF NORTH TEXAS</b>								
	<b>TEXAS ACADEMY OF MATHEMATICS &amp; SCIENCE (counts previously reported for CAS)</b>	U	376	375	381	375		
		T	376	375	381	375	-1.6%	-0.3%
<b>TOTALS FOR UNIVERSITY</b>		U	<b>23,862</b>	<b>24,273</b>	<b>25,307</b>	<b>26,598</b>		
		PB	<b>1,850</b>	<b>1,550</b>	<b>1,477</b>	<b>1,256</b>		
		M	<b>4,037</b>	<b>3,862</b>	<b>3,726</b>	<b>4,089</b>		
		D	<b>1,316</b>	<b>1,469</b>	<b>1,536</b>	<b>1,500</b>		
		T	<b>31,065</b>	<b>31,154</b>	<b>32,046</b>	<b>33,443</b>	<b>4.4%</b>	<b>7.7%</b>

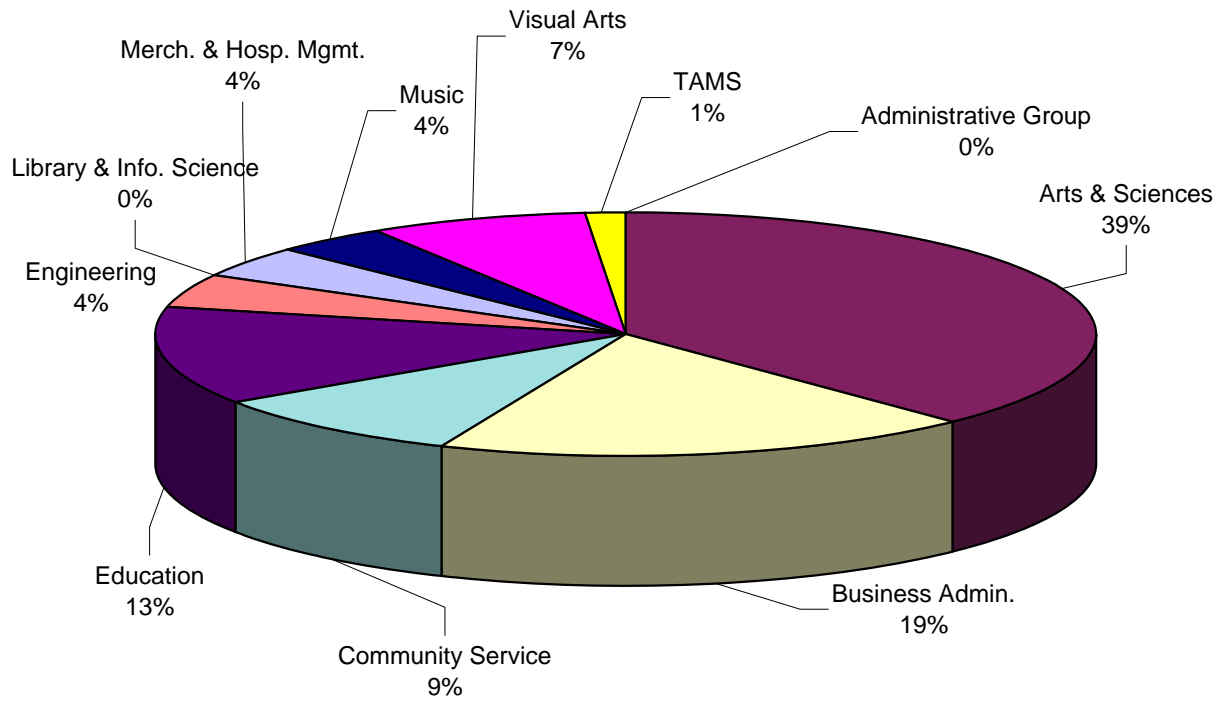
<sup>1</sup>Doctoral counts include Post-Doc students

<sup>2</sup>Program being phased out

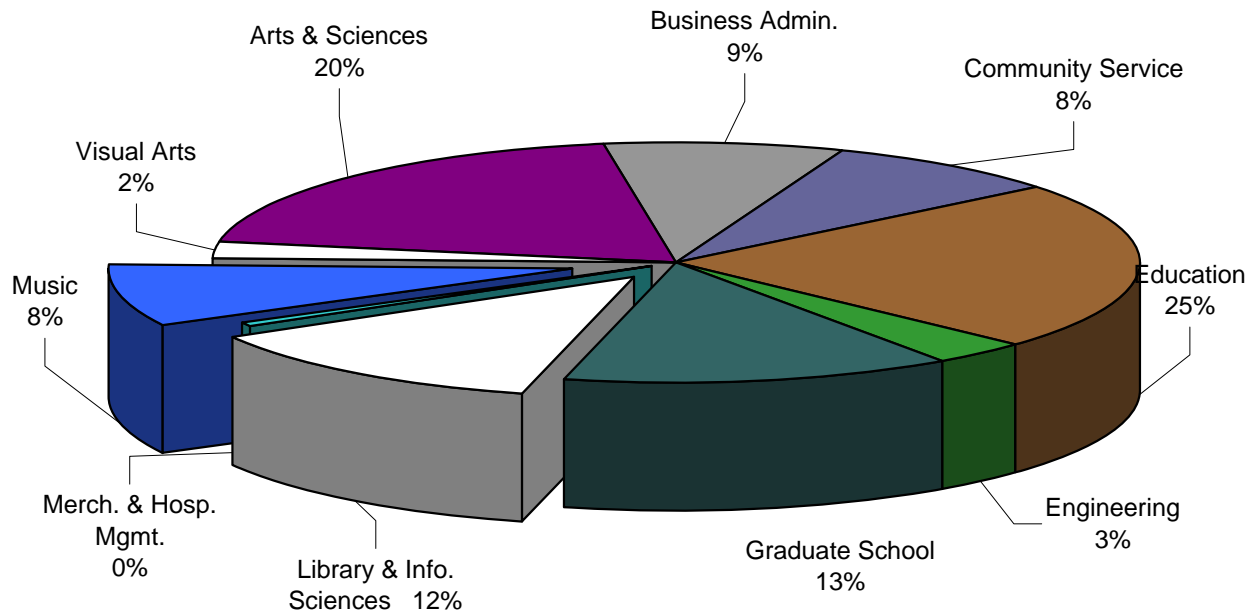
<sup>3</sup>New academic program

NOTE: A few students may be classified in a major level (U, PB, M, D) where a degree is not offered. However, students can graduate only from an officially approved degree program.

**Exhibit A-7b**  
**Undergraduate majors by College/School, Fall 2006**



**Exhibit A-7c**  
**Graduate Majors by College/School, Fall 2006**







**SECTION B**  
**FALL STUDENT ADMISSIONS**



**Exhibit B-1**  
**Student Enrollment by Texas County of Origin**  
**US Citizens and Permanent Resident<sup>1</sup> Non-citizens**  
**Fall Semesters 2001-2006**

<b>County</b>	<b>2001</b>	<b>2002</b>	<b>2003</b>	<b>2004</b>	<b>2005</b>	<b>2006</b>
Bell	112	120	138	188	195	213
Bexar	353	404	463	488	498	562
Bowie	85	79	79	75	75	78
Brazos	135	122	129	119	120	119
Brazoria	62	92	98	93	101	104
Cameron	77	91	103	99	104	102
Collin	1,929	2,188	2,380	2,521	2,704	2,776
Cooke	249	247	240	216	224	203
Dallas	5,373	5,787	5,874	5,703	6,081	6,220
Denton	5,164	5,779	5,995	6,011	6,139	7,272
Ector	58	64	48	54	43	52
Ellis	260	310	316	305	326	319
El Paso	202	239	214	207	223	208
Fort Bend	160	179	193	221	221	265
Galveston	78	89	121	124	131	147
Grayson	336	376	353	313	322	349
Gregg	145	161	161	162	176	178
Harris	828	1,084	1,108	1,162	1,190	1,234
Harrison	54	62	74	71	76	61
Hidalgo	92	155	111	119	104	111
Hood	82	84	76	89	91	74
Hunt	79	100	97	110	114	119
Jefferson	47	45	55	59	81	76
Johnson	163	179	198	203	210	200
Kaufman	100	136	147	132	140	162
Lubbock	112	125	89	99	102	113
Mc Lennan	179	178	222	229	244	243
Midland	124	135	126	122	106	98
Montague	52	65	80	64	54	45
Montgomery	89	114	127	140	178	199
Nueces	88	85	100	95	86	95
Parker	214	224	268	261	264	258
Randall	86	91	79	84	86	90
Rockwall	122	140	165	187	217	218
Smith	141	158	150	158	177	167
Taylor	108	110	121	116	103	108
Tarrant	4,318	4,595	4,790	4,782	5,040	5,157
Titus	34	11	54	45	38	40
Tom Green	41	15	55	53	57	55
Travis	279	334	355	402	420	461
Wichita	174	180	182	157	162	155
Wise	238	230	241	215	264	237
Williamson	113	161	201	231	232	312
<b>Subtotal</b>	<b>22,735</b>	<b>25,123</b>	<b>26,176</b>	<b>26,284</b>	<b>27,519</b>	<b>29,255</b>
Other Counties	2,333	2,185	1,991	2,204	1,956	1,966
<b>TOTAL TEXAS</b>	<b>25,068</b>	<b>27,308</b>	<b>28,167</b>	<b>28,488</b>	<b>29,475</b>	<b>31,221</b>
USA Citizens	24,383	26,607	27,393	27,900	28,750	30,291
<b>Perm. Resident</b>	<b>685</b>	<b>701</b>	<b>774</b>	<b>586</b>	<b>725</b>	<b>799</b>
Non Resident	-	-	-	2	-	131

<sup>1</sup>Permanent resident" is a citizen of a foreign country who has been granted US permanent residency.

Source: EISENROLL: EIS200B, EIS240B

**Exhibit B-2**  
**First-time Freshmen<sup>1,2</sup> by Texas County of Origin**  
**US Citizens and Permanent Resident<sup>3</sup> Noncitizens**  
**Fall Semesters: 2001-2006**

<b>County</b>	<b>2001</b>	<b>2002</b>	<b>2003</b>	<b>2004</b>	<b>2005</b>	<b>2006</b>
Dallas	575	573	636	633	746	633
Tarrant	495	522	611	560	708	664
Denton	454	504	480	447	476	452
Collin	181	230	267	278	288	285
Harris	182	199	249	219	187	201
Bexar	77	70	81	97	100	98
Travis	51	66	82	94	94	77
Willamson	32	23	55	52	68	80
Ellis	36	30	26	36	52	42
Rockwall	21	22	33	36	40	35
Fort Bend	34	33	43	46	39	60
Smith	16	14	15	15	32	36
McLennan	17	13	23	24	32	28
Wise	35	22	12	29	31	23
Johnson	19	21	35	24	29	22
Bell	21	19	29	47	29	45
Grayson	33	31	24	29	28	39
Parker	21	29	40	22	27	30
Galveston	13	11	32	22	26	18
El Paso	34	20	22	37	22	17
Hood	20	17	12	8	22	13
Wichita	22	25	30	12	21	17
Gregg	17	22	30	24	17	29
Hunt	11	14	14	17	17	14
Cooke	18	13	19	13	16	11
Midland	20	17	8	17	15	6
Hidalgo	29	12	14	14	13	12
Brazos	26	12	8	8	8	7
Taylor	19	11	18	7	7	10
<b>Subtotal</b>	<b>2,529</b>	<b>2,595</b>	<b>2,948</b>	<b>2,867</b>	<b>3,190</b>	<b>3,004</b>
Other Counties	429	413	503	441	494	458
<b>Total Texas</b>	<b>2,958</b>	<b>3,008</b>	<b>3,451</b>	<b>3,308</b>	<b>3,684</b>	<b>3,462</b>

<sup>1</sup>Counties sorted by number of new freshmen students in the most recent Fall term.

<sup>2</sup>These figures include dual admits and TAMS students

<sup>3</sup>"Permanent resident" is a citizen of a foreign country who has been granted US permanent residency.

**Exhibit B-3**  
**Student Enrollment, USA Citizens from States<sup>1</sup>**  
**Other than Texas and US Territories**  
**2001-2006**

State	2001	2002	2003	2004	2005	2006
Oklahoma	126	122	123	101	81	74
California	103	94	84	78	65	59
Louisiana	63	54	61	56	64	49
Illinois	59	50	47	53	43	30
Missouri	57	59	61	60	39	40
Florida	60	59	58	48	37	34
Kansas	48	54	54	51	36	24
Ohio	38	31	30	37	33	37
Michigan	29	31	21	26	32	27
Virginia	38	41	43	28	32	31
Arkansas	46	41	50	48	30	23
New York	40	37	37	40	29	23
Pennsylvania	35	39	42	34	29	26
Washington	23	24	25	27	28	29
Georgia	43	41	35	35	27	23
Colorado	27	31	42	32	24	17
Arizona	15	14	25	24	22	22
Indiana	17	17	16	24	22	17
Wisconsin	32	35	33	21	21	16
Minnesota	22	21	23	19	19	19
Connecticut	12	10	9	20	18	11
Iowa	24	29	30	21	18	10
Maryland	24	20	17	21	18	16
North Carolina	17	16	25	26	18	17
New Mexico	41	36	29	24	17	22
Tennessee	37	38	31	31	16	23
Massachusetts	15	15	16	16	14	12
New Jersey	22	18	24	13	13	11
Oregon	10	15	21	11	12	14
Mississippi	19	21	17	19	10	10
Kentucky	11	0	9	7	9	7
Nebraska	22	17	22	17	9	9
South Carolina	23	18	12	12	9	14
Utah	12	14	12	14	9	10
Nevada	7	7	8	6	7	4
Unknown	0	0	1	38	7	0
Alaska	5	4	4	4	6	8
North Dakota	7	7	5	4	6	6
West Virginia	2	2	3	6	6	4
Alabama	13	9	13	14	5	9
Idaho	4	8	11	5	5	7
New Hampshire	2	4	5	5	5	3
Wyoming	5	8	7	6	5	6
Maine	2	4	5	3	3	3
District of Columbia	4	5	2	3	2	2
Hawaii	3	4	5	5	2	6
Montana	0	3	7	5	2	2
Rhode Island	3	1	2	2	1	2
South Dakota	2	1	6	4	1	0
Guam	0	0	0	1	1	0
Puerto Rico	11	0	8	5	1	0
Delaware	2	0	1	1	0	1
Vermont	6	8	4	2	0	1
<b>USA: Out of State</b>	<b>1,288</b>	<b>1,237</b>	<b>1,281</b>	<b>1,213</b>	<b>968</b>	<b>870</b>
<b>% of Total Enrollment</b>	<b>4.7%</b>	<b>4.2%</b>	<b>4.3%</b>	<b>3.9%</b>	<b>3.0%</b>	<b>2.6%</b>

<sup>1</sup>Perm. Resident Internationals are not included in state totals.

**Exhibit B-4**  
**Student Enrollment by Country of Citizenship<sup>1</sup>**  
**Fall 2001-2006**

<b>COUNTRY</b>	<b>2001</b>	<b>2002</b>	<b>2003</b>	<b>2004</b>	<b>2005</b>	<b>2006</b>
Afghanistan	1	1	0	2	1	0
Albania	0	1	3	3	5	5
Algeria	0	1	1	1	1	1
Angola	0	0	0	0	2	1
Antigua & Barbuda	1	1	0	0	0	0
Argentina	5	8	7	4	3	5
Armenia	0	2	1	3	2	2
Aruba	0	1	0	0	0	0
Australia	11	11	4	10	11	10
Austria	2	2	4	6	6	3
Azerbaijan	0	1	1	1	1	1
Bahamas	1	1	2	1	2	2
Bahrain	5	4	3	3	1	1
Bangladesh	58	68	63	40	37	37
Barbados	0	0	0	0	1	1
Belarus	0	0	3	2	2	0
Belgium	2	3	4	3	2	2
Belize (British Hon.)	1	2	3	2	2	1
Benin	0	0	0	0	0	1
Bermuda	0	1	1	1	1	0
Bolivia	1	2	4	4	4	4
Bosnia-Herzegovina	1	31	5	4	4	2
Brazil	12	21	22	24	25	38
British West Indies	0	0	0	0	0	0
Bulgaria	5	0	6	4	5	8
Burundi	0	5	0	0	0	0
Cambodia (Kampuchea)	6	7	6	5	2	2
Cameroon	1	2	2	4	5	5
Canada	87	78	91	69	83	98
Cape Verde	0	0	0	0	0	0
Chad	0	0	2	1	1	2
Chile	4	3	4	4	7	7
China, People Republic	167	172	160	119	103	115
Colombia	23	31	32	26	20	24
Congo	1	4	6	3	3	0
Costa Rica	1	0	2	3	3	5
Cote Divoire	2	1	1	1	2	3
Croatia	2	2	2	1	1	1
Cuba	0	2	1	1	1	0
Cyprus	1	2	2	1	0	0
Czech Republic	2	2	2	2	1	3
Denmark	5	3	4	2	2	2
Dominica	6	5	3	4	3	3
Dominican Republic	3	4	1	1	4	4
Ecuador	2	1	1	3	3	8
Egypt (A.R.E.)	2	1	4	3	3	3
El Salvador	13	16	17	10	11	12
England	15	14	11	0	0	0
Equatorial Guinea	2	2	3	3	4	3
Eritrea	4	3	3	1	2	1
Ethiopia	14	10	10	13	9	9
Finland	3	3	3	3	4	4
Formar Yugoslavia	0	0	0	0	1	0
France	5	5	7	12	13	8
Gambia	0	0	0	0	0	2
Germany	12	19	23	17	15	17
Ghana	19	15	15	13	16	19
Greece	5	5	5	4	4	4
Grenada	0	6	2	1	1	2
Guatemala	5	3	3	4	7	7
Guinea	2	2	2	0	3	1
Guyana	6	4	3	4	2	2
Honduras	4	6	6	6	8	9
Hong Kong	18	13	13	16	18	16
Hungary	3	2	4	3	5	4
Iceland	3	2	2	1	2	1
India	225	276	250	199	207	237
Indonesia	23	19	19	14	9	5
Iran	22	23	22	22	16	13
Iraq	0	0	0	1	1	1
Ireland	2	5	3	5	2	2
Israel	9	12	9	8	7	7
Italy	10	13	8	3	4	7
Jamaica	10	6	8	6	4	5
Japan	177	173	203	181	199	204
Jordan	13	11	7	7	6	4

**Exhibit B-4**  
**Student Enrollment by Country of Citizenship<sup>1</sup>**  
**Fall 2001-2006**

<b>COUNTRY</b>	<b>2001</b>	<b>2002</b>	<b>2003</b>	<b>2004</b>	<b>2005</b>	<b>2006</b>
Kazakhstan	0	0	1	1	1	1
Kenya	32	32	30	31	38	36
Korea (North)	10	8	5	3	4	5
Korea, Republic Of	205	206	233	203	203	239
Kuwait	7	4	3	3	6	12
Kyrgyzstan	0	0	1	2	2	1
Lao People'S Democratic Rep	4	5	4	4	1	1
Latvia	0	1	1	1	2	1
Lebanon	14	15	16	13	13	8
Liberia	4	5	4	2	2	2
Libya	1	1	0	0	0	0
Lithuania	2	2	1	0	0	1
Luxembourg	0	0	0	0	1	0
Macau	2	0	0	0	0	1
Macedonia	0	0	1	1	0	0
Malawi (Central Africa)	0	0	2	3	3	2
Malaysia	22	21	21	20	22	22
Mauritius	0	0	1	0	1	0
Mexico	131	155	179	181	216	219
Moldavia	2	2	0	0	0	1
Moldova	0	0	1	0	0	0
Mongolia	3	3	6	3	4	1
Morocco	7	8	7	3	1	2
Mozambique	0	0	1	3	0	0
Namibia	0	0	0	1	1	1
Nepal	11	15	18	19	21	35
Netherlands	4	3	4	3	3	5
Netherlands Antilles	0	0	0	0	0	0
New Zealand	5	3	1	1	1	3
Nicaragua	2	2	1	3	0	0
Nigeria	46	52	51	55	48	59
Norway	3	4	5	6	6	5
Not Specified	1	26	23	146	125	0
Oman	4	2	1	0	0	1
Other Foreigner	0	0	1	7	0	0
Pakistan	50	53	47	54	50	56
Panama	3	4	2	2	4	2
Paraguay	1	0	0	0	0	0
Peru	16	18	16	12	8	8
Philippines	17	24	23	20	13	14
Poland	12	13	9	7	5	7
Portugal	4	3	1	0	1	2
Qatar	2	0	0	2	0	0
Reunion Islands	0	0	0	0	0	0
Romania	18	22	24	21	18	18
Russia	26	21	20	18	19	22
Rwanda	0	0	0	1	1	2
Saint Kitts and Nevis	0	0	0	0	2	2
Saint Lucia	0	0	0	0	3	2
Saudi Arabia	4	1	6	6	8	7
Senegal	0	1	2	1	1	3
Serbia	0	0	0	0	0	0
Sierra Leone	0	2	1	2	3	4
Singapore	9	8	8	10	12	9
Slovakia	0	0	0	0	1	2
Somalia	2	1	2	0	0	0
South Africa	9	11	21	14	16	20
Spain	0	2	1	1	1	0
Sri Lanka (Ceylon)	0	9	10	6	11	9
St. Kitts & Nevis	1	1	0	0	0	0
St. Lucia	0	0	0	1	0	2
St. Vincent & The Grenadines	3	2	2	3	1	2
Sudan	2	2	2	1	3	1
Swaziland	0	0	1	0	0	0
Sweden	8	7	6	6	5	2
Switzerland	1	1	2	2	3	3
Syria	7	7	6	3	5	2
Taiwan	81	148	152	124	144	147
Tajikistan	1	1	1	0	0	1
Tanzania	2	3	6	4	4	3
Thailand	67	55	53	45	39	28
Togo	0	3	2	3	4	9
Tonga	0	0	1	1	1	1

**Exhibit B-4**  
**Student Enrollment by Country of Citizenship<sup>1</sup>**  
**Fall 2001-2006**

<b>COUNTRY</b>	<b>2001</b>	<b>2002</b>	<b>2003</b>	<b>2004</b>	<b>2005</b>	<b>2006</b>
Trinidad & Tobago	6	9	8	7	3	3
Turkey	32	29	50	40	36	41
Uganda	6	5	5	4	7	3
Ukraine	14	14	14	12	8	10
United Arab Emirat	0	0	1	0	0	1
United Arab Rep.	2	1	1	0	0	0
United Kingdom	34	31	35	52	48	58
Uruguay	0	0	1	2	1	2
Uzabekistan	2	3	3	4	3	2
Venezuela	15	20	20	14	12	16
Viet Nam (North)	3	4	2	29	28	27
Viet Nam (South)	38	35	35	0	0	0
Virgin Island (British)	0	0	2	2	0	0
West Africa	0	0	2	0	2	0
Yemen	0	0	0	0	0	0
Yugoslavia	4	5	7	4	2	3
Zaire	0	0	2	0	0	0
Zambia	0	3	3	0	4	4
Zimbabwe (Rhodesia)	10	16	20	20	26	27

<sup>1</sup>There are a total of 132 foreign countries represented in the student population for Fall 2005.



**Exhibit B-5a**  
**Average SAT and ACT Test Scores for New to college students<sup>1</sup>**  
**Fall 1997-2006**

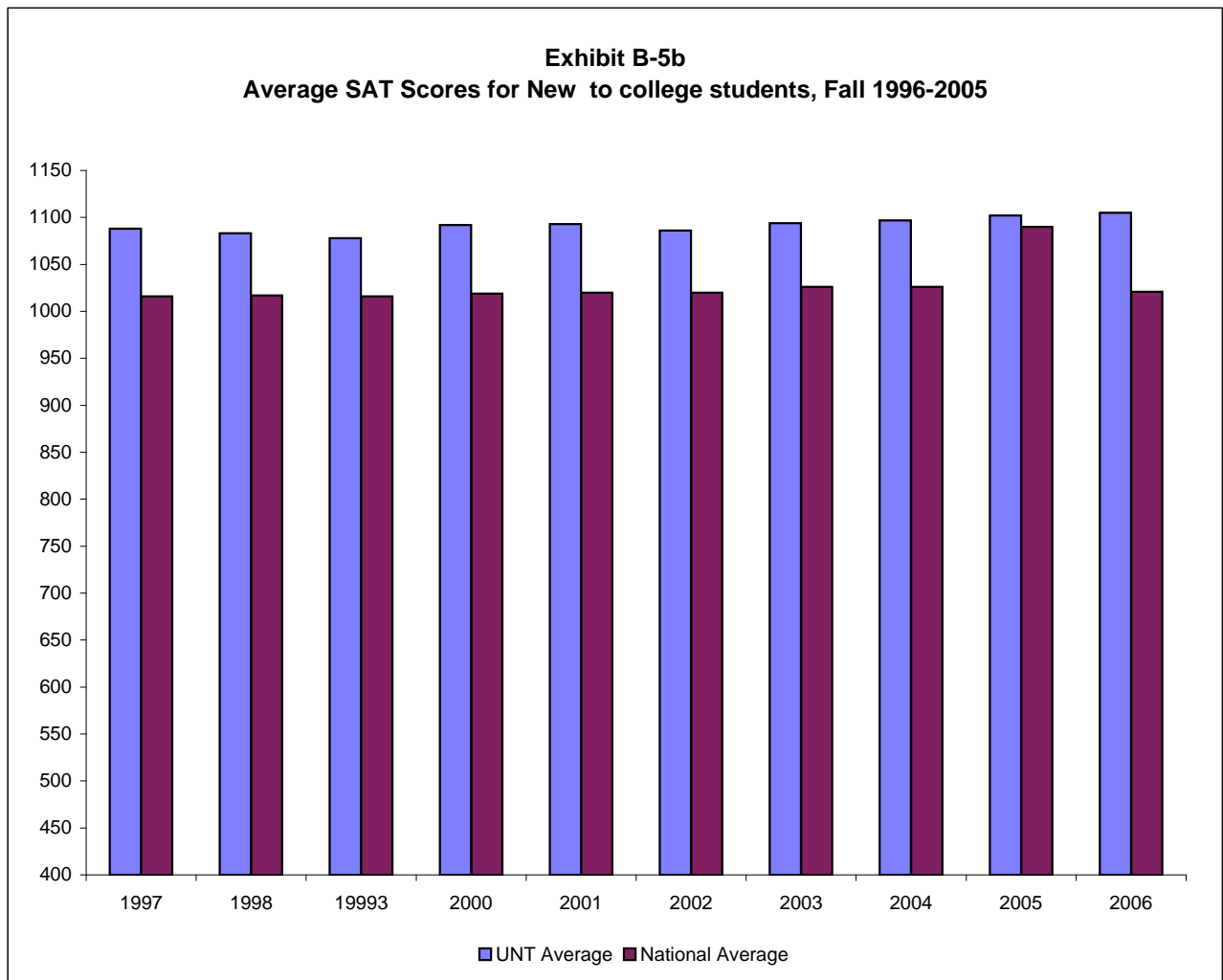
Year	SAT			ACT	
	UNT Average	National Average	Texas Average	UNT Average	National Average
1997	1088	1016	--	22	21
1998	1083	1017	--	22	21
1999 <sup>3</sup>	1078	1016	993	22	21
2000	1092	1019	992	22	21
2001	1093	1020	992	22	21
2002	1086	1020	991	22	21
2003	1094	1026	993	23	21
2004	1097	1026	992	23	21
2005	1102	1090	995	23	22
2006	1105	1021	997	23	21

<sup>1</sup>These figures include dual admits and TAMS students.

<sup>2</sup>Beginning in 1996, all SAT scores shown are recentered scores.

<sup>3</sup>Effective 1999, all reported SAT scores shown are "decision" scores, those used for admissions decision.

*Note: For comparison, the "decision" scores were updated for 1996-1998.*



**Exhibit B-5c**  
**Average SAT Scores for First-time Freshmen by School/College**  
**Fall 2002 - Fall 2006**

<b>College/School</b>	<b>Year</b>	<b>N with SAT Score</b>	<b>Mean SAT</b>
<b>ARTS &amp; SCIENCES<sup>1</sup></b>	Fall 2002	865	1069
	Fall 2003	1062	1074
	Fall 2004	1358	1112
	Fall 2005	1483	1120
	Fall 2006	814	1085
<b>TAMS Students (Texas Academy of Math and Science)</b>	Fall 2002	186	1301
	Fall 2003	213	1287
	Fall 2004	202	1288
	Fall 2005	210	1285
	Fall 2006	204	1296
<b>Undecided Majors</b>	Fall 2002	422	1043
	Fall 2003	409	1055
	Fall 2004	435	1067
	Fall 2005	566	1081
	Fall 2006	454	1084
<b>BUSINESS ADMINISTRATION</b>	Fall 2002	406	1026
	Fall 2003	428	1046
	Fall 2004	449	1058
	Fall 2005	478	1056
	Fall 2006	482	1052
<b>EDUCATION</b>	Fall 2002	187	1014
	Fall 2003	224	1021
	Fall 2004	184	1037
	Fall 2005	214	1062
	Fall 2006	185	1070
<b>ENGINEERING</b> <i>(Established Fall 2002)</i>	Fall 2004	145	1090
	Fall 2005	187	1104
	Fall 2006	182	1121
<b>MERCHANDISING &amp; HOSPITALITY MANAGEMENT</b>	Fall 2002	44	966
	Fall 2003	53	1025
	Fall 2004	52	1031
	Fall 2005	72	1037
	Fall 2006	72	1026
<b>MUSIC</b>	Fall 2002	197	1145
	Fall 2003	212	1147
	Fall 2004	184	1139
	Fall 2005	237	1155
	Fall 2006	148	1160
<b>PUBLIC AFFAIRS &amp; COMMUNITY SERVICE</b>	Fall 2002	88	994
	Fall 2003	120	1036
	Fall 2004	72	1042
	Fall 2005	80	1068
	Fall 2006	60	1060
<b>VISUAL ARTS</b>	Fall 2002	228	1084
	Fall 2003	292	1073
	Fall 2004	210	1077
	Fall 2005	238	1092
	Fall 2006	248	1096

<sup>1</sup>Counts exclude TAMS and Undecided majors.

**Exhibit B-5d**  
**High School Class Rank and Average SAT by Rank for New Freshmen Class**

**Percentages by Quarters (1997-2006)**

Year	Top 10% <sup>1</sup>	Top Quarter <sup>2</sup>	Second Quarter	Subtotal: Top Half	Third Quarter	Bottom Quarter	Total
Fall 2006	20.11%	50.61%	38.64%	89.26%	10.03%	0.72%	100%
Fall 2005	18.80%	48.24%	37.91%	86.15%	12.59%	1.26%	100%
Fall 2004	21.28%	49.28%	37.12%	86.40%	12.19%	1.41%	100%
Fall 2003	19.88%	49.91%	37.37%	87.28%	11.29%	1.43%	100%
Fall 2002	19.85%	47.69%	36.56%	84.26%	13.67%	2.07%	100%
Fall 2001	20.55%	47.62%	39.05%	86.67%	11.33%	2.00%	100%
Fall 2000	19.70%	47.90%	34.20%	82.10%	14.90%	3.00%	100%
Fall 1999	19.40%	47.50%	34.70%	82.20%	15.10%	2.70%	100%
Fall 1998 <sup>3</sup>	20.70%	42.60%	38.30%	80.90%	15.90%	3.20%	100%
Fall 1997	22.40%	43.50%	38.10%	81.60%	15.40%	3.00%	100%

**Mean SAT by High School Rank by Quarters (1997-2006)**

Year	SAT for Top 10%	SAT for Next 15%	SAT for Top Quarter	SAT for Second Quarter	SAT for Third Quarter	SAT for Bottom Quarter	SAT for No HS Rank <sup>5</sup>
Fall 2006	1163	1085	1152	1060	1119	1124	1214
Fall 2005	1174	1089	1124	1063	1079	1037	1202
Fall 2004	1168	1106	1126	1073	1086	1058	1136
Fall 2003	1163	1073	1100	1050	1078	1029	1222
Fall 2002	1136	1046	1075	1034	1041	1051	1243
Fall 2001	1164	1062	1098	1042	1053	1100	1239
Fall 2000	1156	1072	1099	1038	1063	1033	1233
Fall 1999	1146	1047	1077	1040	1022	1050	1229
Fall 1998	1137	1054	1082	1040	1024	1044	1248
Fall 1997	1134	1056	1084	1036	1048	1077	1238

<sup>1</sup>TAMS students are included in the top 10%. Students other than TAMS students without a class rank were not included in these

<sup>2</sup>Top Quarter includes Top 10% plus the next 15%

<sup>3</sup>Fall 1998 was the first semester for automatically admitting top 25%.

<sup>4</sup>Beginning in Fall 1996, SAT scores are "**recentered**" and were recalculated as recentered "decision" scores (those used for an

<sup>5</sup>TAMS students are included in No HS Ranks.

**Exhibit B-6a**  
**Average GRE-Verbal and GMAT-Total Scores<sup>1</sup> for New Graduate Students by College/School**  
**Fall 2006**

College/School	Post - Bac		Master's		Doctoral		Post-Doc.	
	N With Score	Mean Score	N With Score	Mean Score	N With Score	Mean Score	N With Score	Mean Score
Arts & Sciences	8	508	139	510	43	516	47	496
Education	--	--	124	441	20	486	2	490
Engineering (Established Fall 2002)	--	--	40	420	5	510	2	300
Music	2	370	52	469	25	428	1	--
Public Affairs & Comm. Serv.	--	--	94	458	12	427	--	--
Library & Info. Sci.	--	--	52	533	4	452	--	--
Merchandising & Hospitality Mgmt.	--	--	2	365	0	--	--	--
Visual Arts	--	--	17	518	1	--	--	--
Toulouse Graduate School (Undetermined Major & Interdisciplinary Studies)	69	449	2	525	--	--	--	--
University Total (GRE-Verbal)	79	422	522	471	110	480	52	459
Business Administration (GMAT-Total)	3	427	62	500	7	659	0	0

<sup>1</sup>GMAT-Total for College of Business Administration and GRE-Verbal for All Others

\*Scores are not provided for programs with only one student to protect the student's identity according to FERPA.

**Exhibit B-6b**  
**Average GRE-Quant Scores for New Graduate Students by College/School<sup>1</sup>**  
**Fall 2006**

College/School	Post - Bac		Master's		Doctoral		Post-Doc.	
	N With Score	Mean Score	N With Score	Mean Score	N With Score	Mean Score	N With Score	Mean Score
Arts & Sciences	8	558	139	552	43	597	47	640
Education	--	--	124	509	21	485	2	525
Engineering (Established Fall 2002)	--	--	40	728	5	748	2	490
Music	2	430	52	494	25	400	1	--
Public Affairs & Comm. Serv.	--	--	94	503	12	538	--	--
Library & Info. Sci.	--	--	52	553	4	540	--	--
Merchandising & Hospitality Mgmt.	--	--	2	575	--	--	--	--
Visual Arts	--	--	17	468	1	--	--	--
Toulouse Graduate School (Undetermined Major & Interdisciplinary Studies)	69	503	2	330	--	--	--	--
University Total (GRE-Quant.)	80	518	530	535	114	531	52	564

<sup>1</sup>College of Business Administration not included in GRE-Quant counts.

\*Scores are not provided for programs with only one student to protect the student's identity according to FERPA.

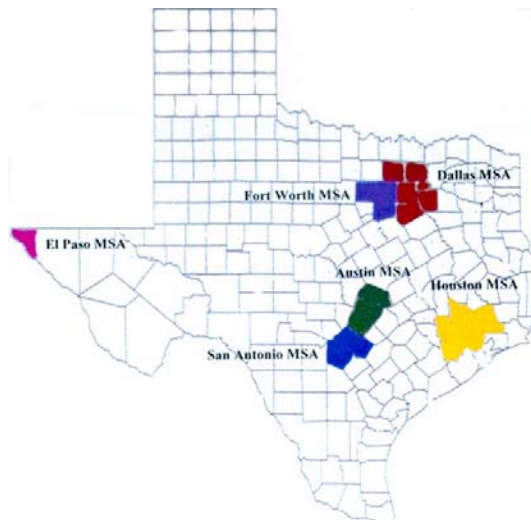
**Exhibit B-7**  
**Student Enrollment by Texas Metropolitan Statistical Areas (MSA)**  
**County of Residence and Residency<sup>1</sup>, Fall 2006**

Summary of student's origins

- 22,418 (67.0%) are from the Dallas/Ft Worth MSAs
- 3,402 (10.2%) are from the other four Texas MSAs
- 5,133 (15.3%) are from a Texas county that is not in a MSA
- 1,486 (4.4%) are from out of state
- 1,365 (4.1%) are non-resident aliens
- 33,443 (100.0%) Total Enrollment

Note: Graduate students made up 57.0% of the non-resident aliens and 49.6% of the out-of-state students. Graduate students made up 17.4% of the students from Texas. See undergraduate and graduate student analysis on the next page.

<b>Austin MSA</b>	<b>825</b>	<b>2.5%</b>
Travis County	461	
Williamson County	311	
Hays County	53	
<b>Dallas MSA</b>	<b>16,819</b>	<b>50.3%</b>
Denton County	7,159	
Dallas County	6,200	
Collin County	2,761	
Rockwall County	218	
Kaufman County	162	
Ellis County	319	
<b>Fort Worth MSA</b>	<b>5,599</b>	<b>16.7%</b>
Tarrant County	5,141	
Johnson County	200	
Parker County	258	
<b>Houston MSA</b>	<b>1,708</b>	<b>5.1%</b>
Harris County	1,231	
Montgomery County	199	
Liberty County	8	
Waller County	5	
Fort Bend County	265	
<b>San Antonio MSA</b>	<b>661</b>	<b>2.0%</b>
Bexar County	562	
Comal County	53	
Guadalupe County	46	
<b>El Paso MSA (One County)</b>	<b>208</b>	<b>0.6%</b>
<b>Texas Counties Not in MSAs</b>	<b>5,133</b>	<b>15.3%</b>
<b>Out-of-State (US Citizen)</b>	<b>1,486</b>	<b>4.4%</b>
<b>Non-resident Alien</b>	<b>1,365</b>	<b>4.1%</b>
<b>TOTAL ENROLLMENT</b>	<b>33,443</b>	<b>100.0%</b>



**COUNTY OF ORIGIN** is entered in a student's EIS file from the application for admission. A student must file a new application for admission after graduating or dropping out for one year and the county of origin is coded from the address on the new application. Thus, the county of origin for a student may originally be Harris County but may become Denton County by a later admission date.

<sup>1</sup>Permanent Resident Aliens are counted with US Citizens

Note: Percentages may not sum to 100% due to rounding.

**Exhibit B-8**  
**Student Enrollment by Metropolitan Statistical Areas (MSA)**  
**County of Origin, Residency<sup>1</sup> and Level, Fall 2006**

	<u>Undergraduate</u>	<u>Graduate</u>	<u>Total</u>	Percent of <u>MSA</u>	Percent of <u>Grand Total</u>
Austin MSA	744	81	825	100.00%	2.47%
Travis County	407	54	461	55.88%	
Williamson County	298	13	311	37.70%	
Hays County	39	14	53	6.42%	
Dallas MSA	13,368	3,451	16,819	100.00%	50.29%
Denton County	5,137	2,022	7,159	42.56%	
Dallas County	5,316	884	6,200	36.86%	
Collin County	2,290	471	2,761	16.42%	
Rockwall County	202	16	218	1.30%	
Kaufman County	144	18	162	0.96%	
Ellis County	279	40	319	1.90%	
Fort Worth MSA	4,752	847	5,599	100.00%	16.74%
Tarrant County	4,351	790	5,141	91.82%	
Johnson County	175	25	200	3.57%	
Parker County	226	32	258	4.61%	
Houston MSA	1,435	273	1,708	100.00%	5.11%
Harris County	1,033	198	1,231	72.07%	
Montgomery County	172	27	199	11.65%	
Liberty County	7	1	8	0.47%	
Waller County	1	4	5	0.29%	
Fort Bend County	222	43	265	15.52%	
San Antonio MSA	539	122	661	100.00%	1.98%
Bexar County	458	104	562	85.02%	
Comal County	43	10	53	8.02%	
Guadalupe County	38	8	46	6.96%	
El Paso MSA (One County)	139	69	208	100.00%	0.62%
Texas Counties Not in MSAs	4,433	700	5,133	100.00%	15.35%
Out-of-State (US Citizen)	749	737	1,486	100.00%	4.44%
Non-resident Alien	587	778	1,365	100.00%	4.08%
<b>GRAND TOTAL</b>	<b>26,598</b>	<b>6,845</b>	<b>33,443</b>	<b>100.00%</b>	<b>100.00%</b>

<sup>1</sup>Permanent Resident Aliens are counted with US Citizens

Note: Percentages may not sum to 100% due to rounding.

**Exhibit B-9a**  
**Admission Status of Undergraduate Students for Fall 2006**

<b>New Admissions This Term</b>	<b>Freshman</b>	<b>Sophomore</b>	<b>Junior</b>	<b>Senior</b>	<b>Undergrad Total</b>
New from High School <sup>1</sup>	3,522	119	7	0	3,648
New Undergraduate Transfers	408	1,559	1,284	307	3,558
DUAL ADMITS	3				3
Transient Students	28	0	1	0	29
TAMS	205				205
<b>Total New Admissions This Term</b>	<b>4,166</b>	<b>1,678</b>	<b>1,292</b>	<b>307</b>	<b>7,443</b>
Continuing Students	1,477	3,851	5,231	8,596	19,155
<b>Total Undergraduates</b>	<b>5,643</b>	<b>5,529</b>	<b>6,523</b>	<b>8,903</b>	<b>26,598</b>

**Notes about the admissions categories:**

<sup>1</sup>**New from high school (or first time in college).** Some "new from high school" students have enough college credit earned in military service, by local and national examinations, dual enrollments, or TAMS, to be classified above the freshman level. TAMS & Dual admits included.

**Returning former student.** A student who drops out for one year or more must file an application for admission in order to return. Such a student is coded as a former student.

**Transient and special students.** A person enrolled in another institution who takes courses at UNT without actually transferring to UNT is coded as a transient student. A person who is UNT without actually transferring to UNT is coded as a transient student. A person who is permitted to enroll in designated classes without completing the regular admission process is coded as a special student. Transients and special students are accepted for one semester only (they must reapply for permission to enroll for another term).

**Continuing student.** Students who continue to be enrolled without needing to file a new application for admission are counted as continuing students.



**Exhibit B-9b**  
**Admission Status of Graduate Students**  
**Fall 2002 - Fall 2006**

	<b>Post- Baccalaureate</b>	<b>Master's</b>	<b>Doctoral*</b>	<b>Graduate Total</b>
<b>Total Graduate Students</b>				
Fall 2002	2,533	3,757	1,275	7,565
Fall 2003	1,850	4,037	1,316	7,203
Fall 2004	1,550	3,862	1,469	6,881
Fall 2005	1,477	3,726	1,536	6,739
Fall 2006	1,256	4,089	1,500	6,845
<b>New Graduate Students</b>				
Fall 2002	553	623	113	1,289
Fall 2003	468	683	109	1,260
Fall 2004	397	685	168	1,250
Fall 2005	316	639	161	1,116
Fall 2006	318	803	140	1,261
<b>Returning Former Students</b>				
Fall 2002	22	28	19	69
Fall 2003	30	30	12	72
Fall 2004	0	0	0	0
Fall 2005	35	58	7	100
Fall 2006	114	123	33	270
<b>Continuing Students</b>				
Fall 2002	1,958	3,106	1,143	6,207
Fall 2003	1,352	3,324	1,195	5,871
Fall 2004	1,153	3,177	1,301	5,631
Fall 2005	1,126	3,029	1,368	5,523
Fall 2006	824	3,163	1,327	5,314

**Notes about the admission categories:**

1. **New graduate student.** A student who receives a baccalaureate degree from UNT and is admitted to UNT graduate school is coded as a new graduate student, as are students coming from other institutions. The same applies to one who receives a master's degree from UNT and is admitted to a doctoral program. Only students coded as graduate students are included in this report.

2. **Returning former student.** A student who drops out for one year or more must file an application for admission in order to return. Such a student is coded as a former student.

3. **Continuing student.** Students who continue to be enrolled without needing to file a new application for admission are counted as continuing students.

\*Includes Post-Doc.

**Exhibit B-10  
Original Admission Information for New Undergraduates, Fall 2006**

Original Admit Type <sup>1</sup>	Undergraduate				Total	Percent
	Freshmen	Sophomore	Junior	Senior		
<b>New Undergraduate Transfers</b>	<b>408</b>	<b>1,559</b>	<b>1,284</b>	<b>307</b>	<b>3,558</b>	<b>48%</b>
Originally Admitted to UNT as First-time Freshmen	3,522	119	7	0	3,648	49%
Originally Admitted to UNT as Transient, Special (TAMS & Dual Admits), Unknown	236	0	1	0	237	3%
<b>Total New Undergraduates</b>	<b>4,166</b>	<b>1,678</b>	<b>1,292</b>	<b>307</b>	<b>7,443</b>	<b>100%</b>

**Exhibit B-11  
Classification of Students When They Transferred<sup>2</sup> to UNT  
Fall 2002 - Fall 2006**

	Classification at Time of Transfer				Total					
	Freshman	Sophomore	Junior	Senior						
<b>New Transfers - Fall 2002</b>	<b>367</b>	<b>12.2%</b>	<b>1,451</b>	<b>48.1%</b>	<b>980</b>	<b>32.5%</b>	<b>217</b>	<b>7.2%</b>	<b>3,015</b>	<b>100%</b>
<b>New Transfers - Fall 2003</b>	<b>385</b>	<b>12.9%</b>	<b>1,400</b>	<b>46.8%</b>	<b>995</b>	<b>33.3%</b>	<b>211</b>	<b>7.1%</b>	<b>2,991</b>	<b>100%</b>
<b>New Transfers - Fall 2004</b>	<b>332</b>	<b>11.1%</b>	<b>1,490</b>	<b>49.7%</b>	<b>969</b>	<b>32.3%</b>	<b>206</b>	<b>6.9%</b>	<b>2,997</b>	<b>100%</b>
<b>New Transfers - Fall 2005</b>	<b>403</b>	<b>11.8%</b>	<b>1,600</b>	<b>46.8%</b>	<b>1,144</b>	<b>33.5%</b>	<b>273</b>	<b>8.0%</b>	<b>3,420</b>	<b>100%</b>
<b>New Transfers - Fall 2006</b>	<b>408</b>	<b>11.5%</b>	<b>1,559</b>	<b>43.8%</b>	<b>1,284</b>	<b>36.1%</b>	<b>307</b>	<b>8.6%</b>	<b>3,558</b>	<b>100%</b>

<sup>1</sup>Classification is for fall 2004, not for a prior semester when the student may have originally entered UNT

<sup>2</sup>The classification is as of the time the student transferred.

Note: Percentages may not sum to 100% due to rounding.

**Exhibit B-12**  
**College or School In Which Undergraduate Transfers Major**  
**Fall 2002 - Fall 2006**

**Figures for Exhibit B-12 are no longer available (Fall 2004)**

**Exhibit B-13**

**Texas Institutions from Which New Undergraduates Transferred<sup>1</sup> (Fall 2004 - 2006)**

	Fall 2004		Fall 2005		Fall 2006	
Dallas County Community Colleges	492	16%	640	19%	777	23%
Tarrant County College	326	11%	422	12%	403	12%
Collin County Community College	287	9%	348	10%	356	10%
North Central Texas College	186	6%	199	6%	212	6%
University of Texas at Arlington	52	2%	63	2%	69	2%
Texas Tech University	74	2%	56	2%	59	2%
Grayson County College	31	1%	49	1%	45	1%
Blinn College	32	1%	48	1%	56	2%
Tyler Junior College	37	1%	45	1%	42	1%
Navarro College	34	1%	45	1%	56	2%
Austin Community College	49	2%	42	1%	36	1%
Weatherford College	28	1%	39	1%	46	1%
North Harris Montgomery County College	36	1%	37	1%	34	1%
McLennan Community College	42	1%	35	1%	38	1%
Texas Women's University	32	1%	34	1%	28	1%
Kilgore College	27	1%	34	1%	27	1%
Stephen F. Austin University	23	1%	34	1%	36	1%
Texas A&M University	25	1%	33	1%	26	1%
Texas State University San Marcos	28	1%	30	1%	26	1%
University of Texas at Dallas	24	1%	26	1%	29	1%
University of Texas San Antonio	18	1%	21	1%	17	0%
Texas A&M University at Commerce	21	1%	20	1%	22	1%
Trinity Valley Community College	22	1%	18	1%	15	0%
University of Oklahoma	12	0%	18	1%	18	1%
Midwestern State University	16	1%	17	0%	26	1%
Sam Houston State University	15	0%	16	0%	21	1%
Amarillo College	9	0%	16	0%	15	0%
University of Texas Tyler	12	0%	15	0%	4	0%
Central Texas College	0	0%	15	0%	15	0%
Tarleton State University	22	1%	14	0%	23	1%
University of Texas at Austin	17	1%	14	0%	22	1%
Texas Christian University	22	1%	13	0%	12	0%
Texarkana College	15	0%	13	0%	12	0%
Hill College	13	0%	13	0%	6	0%
Northwest Texas Community College	10	0%	12	0%	0	0%
University of Houston Main Campus	16	1%	11	0%	18	1%
Midland College	13	0%	11	0%	10	0%
Baylor University	11	0%	11	0%	17	0%
San Jacinto College Central	10	0%	11	0%	15	0%
South Plains College	17	1%	10	0%	17	0%
Angelo State University	11	0%	9	0%	7	0%
San Antonio College	22	1%	7	0%	21	1%
Tarrant County College NE	19	1%	7	0%	1	0%
Richland College	21	1%	6	0%	2	0%
Paris Junior College	20	1%	6	0%	25	1%
Brookhaven College	15	0%	6	0%	0	0%
Texas A&M -Corpus Christi	12	0%	6	0%	7	0%
Temple College	0	0%	6	0%	12	0%
West Texas A&M University	10	0%	5	0%	11	0%
Southwest Texas State University	0	0%	5	0%	0	0%
Eastfield College	19	1%	2	0%	0	0%
Mountain View College	16	1%	2	0%	1	0%
North Lake College	20	1%	1	0%	1	0%
Houston Community Colleges	17	1%	1	0%	16	0%
Alamo Community College District	0	0%	0	0%	0	0%

<sup>1</sup>Counts are listed for ten or more students that transferred to UNT during any of the Fall 2004, Fall 2005, or Fall 2006 semesters.

Note: Percentages are based on the total new transfers from all Texas institutions only. As a result, percentages will not sum to 100% because institutions with less than 10 new transfers are not listed

**Exhibit B-14**  
**One-Year Retention Rates for Undergraduates, Fall 2005 to Fall 2006**  
**All Enrolled and All Ethnic Minorities<sup>1</sup>**

<b>First-time in College New From High School, Fall 2005</b>	<b>All Enrolled</b>		<b>Ethnic Minorities</b>	
<b>Full-time Only (Enrolled for 12 Hours or More)</b>	3,776		1,330	
Returned in Fall 2006 & Had Not Graduated	2,873	76.1%	1,051	79.0%
Did Not Return in Fall 2006 & Had Not Graduated	903	23.9%	279	21.0%

Note: In Fall 2005 there were 3,855 new first-time in college students (new from high school), of whom 3,776 were enrolled full-time.

For comparative purposes, the return rates for all first-time students and for ethnic minority first-time students:  
From Fall 2004 to Fall 2005, 74.2% and 77.1%, respectively.  
From Fall 2003 to Fall 2004, 74.5% and 77.7%, respectively.  
From Fall 2002 to Fall 2003, 75.0% and 79.5%, respectively.  
From Fall 2001 to Fall 2002, 73.5% and 78.0%, respectively.

*Note: These figures include dual admit and TAMS students*

**The Data Below Are for Both Full-time and Part-time Students**

	<b>All Enrolled</b>		<b>Ethnic Minorities</b>	
<b>All Freshmen in Fall 2005 (New and Continuing)</b>	5,498		1,952	
Returned in Fall 2006 & Had Not Graduated	3,912	71.2%	1,429	73.2%
Did Not Return in Fall 2006 & Had Not Graduated	1,586	28.8%	523	26.8%
<b>All Sophomores in Fall 2005</b>	5,317		1,709	
Graduated before Fall 2006 <sup>2</sup>	0	0.0%	0	0.0%
Returned in Fall 2006 & Had Not Graduated	3,950	74.3%	1,252	73.3%
Did Not Return in Fall 2006 & Had Not Graduated	1,367	25.7%	457	26.7%
<b>All Juniors in Fall 2005</b>	6,032		1,888	
Graduated before Fall 2006 <sup>2</sup>	134	2.2%	39	2.1%
Returned in Fall 2006 & Had Not Graduated	4,886	81.0%	1,510	80.0%
Did Not Return in Fall 2006 & Had Not Graduated	1,012	16.8%	339	18.0%
<b>All Seniors in Fall 2005</b>	8,461		2,716	
Graduated before Fall 2006 <sup>2</sup>	3,967	46.9%	1,188	43.7%
Returned in Fall 2006 & Had Not Graduated	3,471	41.0%	1,151	42.4%
Did Not Return in Fall 2006 & Had Not Graduated	1,023	12.1%	377	13.9%

<sup>1</sup>The category "ethnic minorities" includes all ethnic groups, with permanent resident foreign nationals counted within the ethnicity groups (non-resident aliens are not included).

<sup>2</sup>Graduation data are for students who graduated from UNT; the unknown number who transferred to other institutions and graduated from there are included in the "did not return" groups.

*Note: Percentages may not sum to 100% due to rounding.*

**Exhibit B-15**  
**One-year Retention Rates for Undergraduates, Fall 2005 to Fall 2006**  
**by Ethnicity<sup>1</sup> (White, African American, and Hispanic Students)**

<b>First-time in College Freshmen, Fall 2005</b>	<b>White</b>		<b>African American</b>		<b>Hispanic</b>	
<b>Full-time Only (Enrolled for 12 Hours or More)</b>	2,367		522		422	
Returned in Fall 2006 & Had Not Graduated	1,755	74.1%	423	81.0%	321	76.1%
Did Not Return in Fall 2006 & Had Not Graduated	612	25.9%	99	19.0%	101	23.9%

*Note: These figures include dual admits and TAMS students*

**The Data Below Are for Both Full-time and Part-time Students**

	<b>White</b>		<b>African American</b>		<b>Hispanic</b>	
<b>All Freshmen in Fall 2005 (New and Continuing)</b>	3,546		837		587	
Returned in Fall 2006 & Had Not Graduated	2,483	70.0%	607	72.5%	420	71.6%
Did Not Return in Fall 2006 & Had Not Graduated	1,063	30.0%	230	27.5%	167	28.4%
<b>All Sophomores in Fall 2005</b>	3,608		636		592	
Graduated before Fall 2006 <sup>2</sup>	0	0.0%	0	0.0%	0	0.0%
Returned in Fall 2006 & Had Not Graduated	2,698	74.8%	473	74.4%	464	78.4%
Did Not Return in Fall 2006 & Had Not Graduated	910	25.2%	163	25.6%	128	21.6%
<b>All Juniors in Fall 2005</b>	4,144		691		657	
Graduated before Fall 2006 <sup>2</sup>	95	2.3%	18	2.6%	11	1.7%
Returned in Fall 2006 & Had Not Graduated	3,376	81.5%	540	78.1%	553	84.2%
Did Not Return in Fall 2006 & Had Not Graduated	673	16.2%	133	19.2%	93	14.2%
<b>All Seniors in Fall 2005</b>	5,745		963		931	
Graduated before Fall 2006 <sup>2</sup>	2,779	48.4%	424	44.0%	417	44.8%
Returned in Fall 2006 & Had Not Graduated	2,320	40.4%	403	41.8%	401	43.1%
Did Not Return in Fall 2006 & Had Not Graduated	646	11.2%	136	14.1%	113	12.1%

<sup>1</sup>The ethnic groups include foreign nationals with permanent resident visas but do not include other foreign nationals (nonresident aliens).

<sup>2</sup>Graduation data are for students who graduated from UNT; the unknown number who transferred to other institutions and graduated from there are included in the "did not return" groups.

*Note: Percentages may not sum to 100% due to rounding.*

**Exhibit B-16a**  
**Six-year Graduation Rates for First-time, Full-time Freshmen**  
**Fall 1998 and Fall 1999 Cohorts**

	1998 Cohort		1998 Cohort		1999 Cohort		1999 Cohort	
	UNT		State Total		UNT		State Total	
<b>Graduated from UNT Within 6 Years</b>								
White	703	39.7%	14,397	53.2%	835	43.4%	15,011	54.3%
African-American	123	36.9%	1,758	33.9%	170	44.3%	1,808	34.0%
Hispanic	82	39.2%	3,241	35.7%	84	36.5%	3,423	38.0%
Asian, Pacific Islander	37	43.5%	1,665	61.4%	47	47.0%	1,827	63.8%
Nonresident Alien/Other	25	50.0%	453	49.8%	27	50.9%	538	49.7%
Total	970	39.6%	21,514	47.8%	1,163	43.2%	22,607	49.3%
<b>Graduated from Another Texas State University within a total of 6 Years</b>								
White	172	9.7%	2,461	9.1%	201	10.4%	2,392	8.7%
African-American	13	3.9%	244	4.7%	18	4.7%	244	4.6%
Hispanic	14	6.7%	521	5.7%	26	11.3%	512	5.7%
Asian, Pacific Islander	11	13.0%	194	7.2%	13	13.0%	199	7.0%
Nonresident Alien/Other	2	13.4%	40	4.2%	3	5.7%	52	4.8%
Total	212	8.6%	3,460	7.7%	261	9.7%	3,399	7.4%
<b>Total Graduated Within 6 Years</b>	<b>1,182</b>	<b>48.3%</b>	<b>24,974</b>	<b>55.5%</b>	<b>1,424</b>	<b>52.9%</b>	<b>26,006</b>	<b>56.7%</b>
<b>Not Graduated but Still Enrolled at UNT in 6th Year</b>								
White	155	8.7%	1,268	4.7%	124	6.4%	1,299	4.7%
African-American	27	8.1%	363	7.0%	32	8.3%	377	7.1%
Hispanic	21	10.0%	948	10.4%	26	11.3%	955	10.6%
Asian, Pacific Islander	10	11.8%	178	6.6%	10	10.0%	176	6.1%
Nonresident Alien/Other	3	6.0%	77	8.0%	4	7.5%	74	6.8%
Total	216	8.8%	2,834	6.3%	196	7.3%	2,881	6.3%
<b>Not Graduated but Still Enrolled at Another State University in 6th Year</b>								
White	143	8.1%	1,836	6.8%	137	7.1%	1,780	6.4%
African-American	28	8.4%	494	9.5%	36	9.4%	515	9.7%
Hispanic	15	7.2%	966	10.6%	17	7.4%	882	9.8%
Asian, Pacific Islander	3	3.5%	192	7.1%	6	6.0%	188	6.6%
Nonresident Alien/Other	1	2.0%	31	3.2%	1	1.9%	31	2.9%
Total	190	7.8%	3,519	7.8%	197	7.3%	3,396	7.4%
<b>Total Still Enrolled in 6th Year</b>	<b>406</b>	<b>16.6%</b>	<b>6,353</b>	<b>14.1%</b>	<b>393</b>	<b>14.6%</b>	<b>6,277</b>	<b>13.7%</b>
<b>Not Graduated &amp; Not Enrolled in 6th Year</b>								
White	590	33.3%	7,088	26.2%	627	32.6%	7,143	25.9%
African-American	142	42.6%	2,331	44.9%	128	33.3%	2,377	44.7%
Hispanic	74	35.4%	3,398	37.4%	77	33.5%	3,238	35.9%
Asian, Pacific Islander	23	27.1%	481	17.7%	24	24.0%	473	16.5%
Nonresident Alien/Other	19	38.0%	360	37.5%	18	34.0%	388	35.8%
<b>Total Not Grad &amp; Not Enrolled in 6th Year</b>	<b>848</b>	<b>34.6%</b>	<b>13,658</b>	<b>30.4%</b>	<b>874</b>	<b>32.5%</b>	<b>13,619</b>	<b>29.7%</b>

*Note: Percentages shown in the preceding tables are based on the total for each ethnic group (percentages may not sum to 100% because of rounding).*

**Exhibit B-16b  
Total Freshman Cohort for Fall 1998 and Fall 1999**

	1998 Cohort		1998 Cohort		1999 Cohort		1999 Cohort	
	UNT		State Total		UNT		State Total	
White	1,772	72.4%	27,050	60.1%	1,924	71.5%	27,625	60.2%
African-American	333	13.6%	5,190	11.5%	384	14.3%	5,321	11.6%
Hispanic	209	8.5%	9,074	20.2%	230	8.5%	9,010	19.6%
Asian, Pacific Islander	85	3.5%	2,710	6.0%	100	3.7%	2,863	6.2%
Nonresident Alien/Other	50	2.0%	961	2.1%	53	2.0%	1,083	2.4%
<b>Total in Freshman Class</b>	<b>2,449</b>	<b>100.0%</b>	<b>44,985</b>	<b>100.0%</b>	<b>2,691</b>	<b>100.0%</b>	<b>45,902</b>	<b>100.0%</b>

*Note: Percentages in this table are based on the total freshman cohort for the given year (percentages may not sum to 100% because of rounding).*



**SECTION C**  
**SEMESTER CREDIT HOURS**



**Exhibit C-1  
Summary of Credit Hours Produced and Funding Status  
Fiscal Years 2002-2007**

Fiscal Year	Semester	UNDERGRADUATE				GRADUATE				TOTALS	
		Funded	Nonfunded <sup>1</sup>	Total		Master's Funded	Master's Nonfunded <sup>1</sup>	Doctoral	Total	Total Excluding Nonfunded <sup>1</sup>	Total Including Nonfunded
2002-03	Fall	286,601.5	349.0	286,950.5		32,321.0	0.0	7,490.0	39,811.0	326,412.5	326,761.5
	Spring	270,409.0	272.0	270,681.0		32,085.0	0.0	7,760.5	39,845.5	310,254.5	310,526.5
	May-Mini	10,445.0	0.0	10,445.0		978.0	0.0	287.0	1,265.0	11,710.0	11,710.0
	Summer I	39,671.0	54.0	39,725.0		13,223.0	0.0	2,255.0	15,478.0	55,203.0	55,203.0
	Summer II	30,622.0	8.0	30,630.0		5,136.0	0.0	1,367.0	6,503.0	37,125.0	37,133.0
	<i>Summer Total</i>	80,738.0	62.0	80,800.0		19,337.0	0.0	3,909.0	23,246.0	103,984.0	104,046.0
	Total	637,748.5	683.0	638,431.5		83,743.0	0.0	19,159.5	102,902.5	740,651.0	741,334.0
2003-04	Fall	301,771.0	445.0	302,216.0		31,684.0	0.0	7,921.5	39,605.5	341,376.5	341,821.5
	Spring	280,117.0	1,869.0	281,986.0		29,822.5	273.0	7,790.0	37,885.5	317,729.5	319,871.5
	May-Mini	9,586.0	0.0	9,586.0		1,314.0	0.0	184.0	1,498.0	11,084.0	11,084.0
	Summer I	39,615.0	31.0	39,646.0		12,243.5	0.0	2,198.0	14,441.5	54,056.5	54,087.5
	Summer II	30,382.0	0.0	30,382.0		4,843.5	0.0	1,303.0	6,146.5	36,528.5	36,528.5
	<i>Summer Total</i>	79,583.0	31.0	79,614.0		18,401.0	0.0	3,685.0	22,086.0	101,669.0	101,700.0
	Total	661,471.0	2,345.0	663,816.0		79,907.5	273.0	19,396.5	99,577.0	760,775.0	763,393.0
2004-05	Fall	303,102.0	2,510.0	305,612.0		29,690.0	0.0	8,941.0	38,631.0	341,733.0	344,243.0
	Spring	281,007.0	79.5	281,086.5		28,222.0	0.0	8,519.0	36,741.0	317,748.0	317,827.5
	Summer <sup>2</sup>	75,120.0	2,068.0	77,188.0		17,780.5	0.0	4,055.0	21,835.5	96,955.5	99,023.5
	Total	659,229.0	4,657.5	663,886.5		75,692.5	0.0	21,515.0	97,207.5	756,436.5	761,094.0
2005-06	Fall	315,858.0	2,722.5	318,580.5		29,254.5	0.0	8,852.0	38,106.5	353,964.5	356,687.0
	Spring	293,928.0	3,284.5	297,212.5		28,566.0	0.0	8,793.0	37,359.0	331,287.0	334,571.5
	Summer <sup>2</sup>	81,497.0	1,443.0	82,940.0		18,996.0	0.0	4,296.0	23,292.0	104,789.0	106,232.0
	Total	691,283.0	7,450.0	698,733.0		76,816.5	0.0	21,941.0	98,757.5	790,040.5	797,490.5
2006-07	Fall	329,241.0	4,253.5	333,494.5		30,853.0	0.0	8,531.5	39,384.5	368,625.5	372,879.0
	Spring	307,967.0	1,834.0	309,801.0		30,234.5	0.0	8,652.5	38,887.0	346,854.0	348,688.0
	Summer <sup>2</sup>	0.0	0.0	0.0		0.0	0.0	0.0	0.0	0.0	0.0
	Total	637,208.0	6,087.5	643,295.5		61,087.5	0.0	17,184.0	78,271.5	715,479.5	721,567.0

<sup>1</sup>Credit hours for base years are included in formula funding for appropriations except for Aerospace (AERO) and courses taught which do not receive appropriations.

<sup>2</sup>Beginning with the 04-05 academic year, summer student enrollment counts will be calculated for a single summer term.

**Exhibit C-2a**  
**Summary of Undergraduate Level Credit Hours by Coordinating Board Funding Code**  
**Fiscal Years 2002-2007**

**Exhibit C-2b**  
**Summary of Master's Level Credit Hours by Coordinating Board Funding Code**  
**Fiscal Years 2002-2007**

**Exhibit C-2c**  
**Summary of Doctoral Level Credit Hours by Coordinating Board Funding Code**  
**Fiscal Years 2002-2007**

**Figures for Exhibit C-2abc are no longer available (Fall 2004)**

**Exhibit C-3**  
**Semester Credit Hours by Level<sup>1</sup>, College/School and Department/Division**  
**Fiscal Years 2003-2004 through 2006-2007**

**COLLEGE OF ARTS & SCIENCES**

<b>College Total</b>		UNDERGRADUATE			GRADUATE			TOTALS
Year	Semester	Lower Level	Upper Level	Total	Master's	Doctoral	Total	
2003-04	Fall	131,981.0	31,109.0	163,090.0	6,920.0	2,819.0	9,739.0	172,829.0
	Spring	113,022.0	33,193.0	146,215.0	6,458.0	2,785.0	9,243.0	155,458.0
	May-Mini	2,481.0	987.0	3,468.0	51.0	24.0	75.0	3,543.0
	Summer I	13,300.0	3,968.0	17,268.0	1,208.0	624.0	1,832.0	19,100.0
	Summer II	10,411.0	2,554.0	12,965.0	780.0	333.0	1,113.0	14,078.0
	<i>Summer Total</i>		26,192.0	7,509.0	33,701.0	2,039.0	981.0	3,020.0
	<b>TOTAL</b>	<b>271,195.0</b>	<b>71,811.0</b>	<b>343,006.0</b>	<b>15,417.0</b>	<b>6,585.0</b>	<b>22,002.0</b>	<b>365,008.0</b>
2004-05	Fall	133,675.0	32,046.0	165,721.0	6,343.0	3,676.0	10,019.0	175,740.0
	Spring	111,481.0	32,644.0	144,125.0	5,600.0	3,380.0	8,980.0	153,105.0
	Summer	25,989.0	8,046.0	34,035.0	2,066.5	1,200.0	3,266.5	37,301.5
	<b>TOTAL</b>	<b>271,145.0</b>	<b>72,736.0</b>	<b>343,881.0</b>	<b>14,009.5</b>	<b>8,127.0</b>	<b>22,265.5</b>	<b>366,146.5</b>
2005-06	Fall	137,428.0	32,769.0	170,197.0	6,030.0	3,308.0	9,338.0	179,535.0
	Spring	117,559.0	33,697.0	151,256.0	5,593.0	3,246.0	8,839.0	160,095.0
	Summer	28,219.0	8,476.0	36,695.0	2,337.0	1,303.0	3,640.0	40,335.0
	<b>TOTAL</b>	<b>283,206.0</b>	<b>74,942.0</b>	<b>358,148.0</b>	<b>13,960.0</b>	<b>7,857.0</b>	<b>21,817.0</b>	<b>379,965.0</b>
2006-07	Fall	143,596.0	33,767.0	177,363.0	6,771.0	3,015.0	9,786.0	187,149.0
	Spring	122,497.0	35,002.0	157,499.0	6,298.0	2,948.0	9,246.0	166,745.0
	Summer	0.0	0.0	0.0	0.0	0.0	0.0	0.0
	<b>TOTAL</b>	<b>266,093.0</b>	<b>68,769.0</b>	<b>334,862.0</b>	<b>13,069.0</b>	<b>5,963.0</b>	<b>19,032.0</b>	<b>353,894.0</b>

**Aerospace Studies (AERO, MILS)**

		UNDERGRADUATE			GRADUATE			TOTALS
Year	Semester	Lower Level	Upper Level	Total	Master's	Doctoral	Total	
2003-04	Fall	114.0	98.0	212.0	0.0	0.0	0.0	212.0
	Spring	69.0	84.0	153.0	0.0	0.0	0.0	153.0
	May-Mini	0.0	0.0	0.0	0.0	0.0	0.0	0.0
	Summer I	1.0	0.0	1.0	0.0	0.0	0.0	1.0
	Summer II	0.0	0.0	0.0	0.0	0.0	0.0	0.0
	<i>Summer Total</i>		1.0	0.0	1.0	0.0	0.0	1.0
	<b>TOTAL</b>		<b>184.0</b>	<b>182.0</b>	<b>366.0</b>	<b>0.0</b>	<b>0.0</b>	<b>0.0</b>
2004-05	Fall	75.0	81.0	156.0	0.0	0.0	0.0	156.0
	Spring	35.0	83.0	118.0	0.0	0.0	0.0	118.0
	Summer	0.0	0.0	0.0	0.0	0.0	0.0	0.0
	<b>TOTAL</b>	<b>110.0</b>	<b>164.0</b>	<b>274.0</b>	<b>0.0</b>	<b>0.0</b>	<b>0.0</b>	<b>274.0</b>
2005-06	Fall	37.0	66.0	103.0	0.0	0.0	0.0	103.0
	Spring	38.0	65.0	103.0	0.0	0.0	0.0	103.0
	Summer	0.0	0.0	0.0	0.0	0.0	0.0	0.0
	<b>TOTAL</b>	<b>75.0</b>	<b>131.0</b>	<b>206.0</b>	<b>0.0</b>	<b>0.0</b>	<b>0.0</b>	<b>206.0</b>
2006-07	Fall	57.0	80.0	137.0	0.0	0.0	0.0	137.0
	Spring	52.0	75.0	127.0	0.0	0.0	0.0	127.0
	Summer	0.0	0.0	0.0	0.0	0.0	0.0	0.0
	<b>TOTAL</b>	<b>109.0</b>	<b>155.0</b>	<b>264.0</b>	<b>0.0</b>	<b>0.0</b>	<b>0.0</b>	<b>264.0</b>

**Exhibit C-3**  
**Semester Credit Hours by Level<sup>1</sup>, College/School and Department/Division**  
**Fiscal Years 2003-2004 through 2006-2007**

**COLLEGE OF ARTS & SCIENCES**

**Biological Sciences**

Biochemistry (BIOC)

Year	Semester	UNDERGRADUATE			GRADUATE			TOTALS	
		Lower Level	Upper Level	Total	Master's	Doctoral	Total		
2003-04	Fall	43.0	638.0	681.0	82.0	53.0	135.0	816.0	
	Spring	4.0	359.0	363.0	81.0	73.0	154.0	517.0	
	May-Mini	0.0	0.0	0.0	0.0	0.0	0.0	0.0	
	Summer I	3.0	1.0	4.0	0.0	9.0	9.0	13.0	
	Summer II	3.0	0.0	3.0	0.0	5.0	5.0	8.0	
	<i>Summer Total</i>		6.0	1.0	7.0	0.0	14.0	14.0	21.0
	<b>TOTAL</b>		53.0	998.0	1,051.0	163.0	140.0	303.0	1,354.0
2004-05	Fall	69.0	589.0	658.0	44.0	42.0	86.0	744.0	
	Spring	22.0	403.0	425.0	71.0	81.0	152.0	577.0	
	Summer	6.0	4.0	10.0	6.0	6.0	12.0	22.0	
	<b>TOTAL</b>	97.0	996.0	1,093.0	121.0	0.0	121.0	1,214.0	
2005-06	Fall	12.0	579.0	591.0	70.0	71.0	141.0	732.0	
	Spring	16.0	461.0	477.0	82.0	63.0	145.0	622.0	
	Summer	0.0	0.0	0.0	5.0	0.0	5.0	5.0	
	<b>TOTAL</b>	28.0	1,040.0	1,068.0	157.0	134.0	291.0	1,359.0	
2006-07	Fall	24.0	646.0	670.0	59.0	35.0	94.0	764.0	
	Spring	30.0	623.0	653.0	70.0	32.0	102.0	755.0	
	Summer	0.0	0.0	0.0	0.0	0.0	0.0	0.0	
	<b>TOTAL</b>	54.0	1,269.0	1,323.0	129.0	67.0	196.0	1,519.0	

Biology (BIOL)

Year	Semester	UNDERGRADUATE			GRADUATE			TOTALS	
		Lower Level	Upper Level	Total	Master's	Doctoral	Total		
2003-04	Fall	10,235.0	2,930.0	13,165.0	519.0	377.0	896.0	14,061.0	
	Spring	8,707.0	3,249.0	11,956.0	530.0	345.0	875.0	12,831.0	
	May-Mini	0.0	0.0	0.0	0.0	0.0	0.0	0.0	
	Summer I	1,313.0	267.0	1,580.0	57.0	84.0	141.0	1,721.0	
	Summer II	759.0	191.0	950.0	35.0	16.0	51.0	1,001.0	
	<i>Summer Total</i>		2,072.0	458.0	2,530.0	92.0	100.0	192.0	2,722.0
	<b>TOTAL</b>		21,014.0	6,637.0	27,651.0	1,141.0	822.0	1,963.0	29,614.0
2004-05	Fall	10,834.0	2,955.0	13,789.0	535.0	437.0	972.0	14,761.0	
	Spring	8,506.0	3,096.0	11,602.0	433.0	381.0	814.0	12,416.0	
	Summer	2,738.0	501.0	3,239.0	110.0	88.0	198.0	3,437.0	
	<b>TOTAL</b>	22,078.0	6,552.0	28,630.0	1,078.0	906.0	1,984.0	30,614.0	
2005-06	Fall	11,201.0	3,250.0	14,451.0	485.0	366.0	851.0	15,302.0	
	Spring	8,468.0	3,097.0	11,565.0	393.0	392.0	785.0	12,350.0	
	Summer	3,141.0	404.0	3,545.0	89.0	91.0	180.0	3,725.0	
	<b>TOTAL</b>	22,810.0	6,751.0	29,561.0	967.0	849.0	1,816.0	31,377.0	
2006-07	Fall	10,937.0	3,303.0	14,240.0	538.0	367.0	905.0	15,145.0	
	Spring	9,851.0	3,458.0	13,309.0	509.0	373.0	882.0	14,191.0	
	Summer	0.0	0.0	0.0	0.0	0.0	0.0	0.0	
	<b>TOTAL</b>	20,788.0	6,761.0	27,549.0	1,047.0	740.0	1,787.0	29,336.0	

**Exhibit C-3**  
**Semester Credit Hours by Level<sup>1</sup>, College/School and Department/Division**  
**Fiscal Years 2003-2004 through 2006-2007**

**COLLEGE OF ARTS & SCIENCES**  
**Chemistry (CHEM)**

Year	Semester	UNDERGRADUATE			GRADUATE			TOTALS
		Lower Level	Upper Level	Total	Master's	Doctoral	Total	
2003-04	Fall	4,694.0	498.0	5,192.0	255.0	306.0	561.0	5,753.0
	Spring	4,116.0	507.0	4,623.0	222.0	324.0	546.0	5,169.0
	May-Mini	0.0	0.0	0.0	0.0	0.0	0.0	0.0
	Summer I	729.0	43.0	772.0	56.0	90.0	146.0	918.0
	Summer II	466.0	37.0	503.0	42.0	84.0	126.0	629.0
	<i>Summer Total</i>	<u>1,195.0</u>	<u>80.0</u>	<u>1,275.0</u>	<u>98.0</u>	<u>174.0</u>	<u>272.0</u>	<u>1,547.0</u>
	TOTAL	10,005.0	1,085.0	11,090.0	575.0	804.0	1,379.0	12,469.0
2004-05	Fall	4,950.0	526.0	5,476.0	133.0	425.0	558.0	6,034.0
	Spring	4,281.0	400.0	4,681.0	183.0	406.0	589.0	5,270.0
	Summer	1,116.0	58.0	1,174.0	109.0	153.0	262.0	1,436.0
	TOTAL	10,347.0	984.0	11,331.0	425.0	984.0	1,409.0	12,740.0
2005-06	Fall	5,303.0	634.0	5,937.0	255.0	323.0	578.0	6,515.0
	Spring	4,876.0	610.0	5,486.0	184.0	368.0	552.0	6,038.0
	Summer	1,215.0	76.0	1,291.0	115.0	186.0	301.0	1,592.0
	TOTAL	11,394.0	1,320.0	12,714.0	554.0	877.0	1,431.0	14,145.0
2006-07	Fall	5,969.0	752.0	6,721.0	246.0	318.0	564.0	7,285.0
	Spring	4,955.0	623.0	5,578.0	280.0	274.0	554.0	6,132.0
	Summer	0.0	0.0	0.0	0.0	0.0	0.0	0.0
	TOTAL	10,924.0	1,375.0	12,299.0	526.0	592.0	1,118.0	13,417.0

**Communication Studies (COMM)**

Year	Semester	UNDERGRADUATE			GRADUATE			TOTALS
		Lower Level	Upper Level	Total	Master's	Doctoral	Total	
2003-04	Fall	3,426.0	812.0	4,238.0	301.0	0.0	301.0	4,539.0
	Spring	3,287.0	915.0	4,202.0	263.0	0.0	263.0	4,465.0
	May-Mini	474.0	51.0	525.0	3.0	0.0	3.0	528.0
	Summer I	339.0	102.0	441.0	48.0	0.0	48.0	489.0
	Summer II	348.0	75.0	423.0	24.0	0.0	24.0	447.0
	<i>Summer Total</i>	<u>1,161.0</u>	<u>228.0</u>	<u>1,389.0</u>	<u>75.0</u>	<u>0.0</u>	<u>75.0</u>	<u>1,464.0</u>
	TOTAL	7,874.0	1,955.0	9,829.0	639.0	0.0	639.0	10,468.0
2004-05	Fall	3,702.0	985.0	4,687.0	230.0	0.0	230.0	4,917.0
	Spring	3,174.0	672.0	3,846.0	177.0	0.0	177.0	4,023.0
	Summer	1,161.0	510.0	1,671.0	69.0	0.0	69.0	1,740.0
	TOTAL	8,037.0	2,167.0	10,204.0	476.0	0.0	476.0	10,680.0
2005-06	Fall	3,564.0	790.0	4,354.0	178.0	0.0	178.0	4,532.0
	Spring	3,030.0	916.0	3,946.0	210.0	0.0	210.0	4,156.0
	Summer	1,317.0	336.0	1,653.0	67.0	0.0	67.0	1,720.0
	TOTAL	7,911.0	2,042.0	9,953.0	455.0	0.0	455.0	10,408.0
2006-07	Fall	3,948.0	778.0	4,726.0	238.0	0.0	238.0	4,964.0
	Spring	3,405.0	780.0	4,185.0	234.0	0.0	234.0	4,419.0
	Summer	0.0	0.0	0.0	0.0	0.0	0.0	0.0
	TOTAL	7,353.0	1,558.0	8,911.0	472.0	0.0	472.0	9,383.0

**Exhibit C-3**  
**Semester Credit Hours by Level<sup>1</sup>, College/School and Department/Division**  
**Fiscal Years 2003-2004 through 2006-2007**

**COLLEGE OF ARTS & SCIENCES**

**Dance & Theatre Arts**

Dance (DANC)

Year	Semester	UNDERGRADUATE			GRADUATE			TOTALS
		Lower Level	Upper Level	Total	Master's	Doctoral	Total	
2003-04	Fall	1,239.0	407.0	1,646.0	0.0	0.0	0.0	1,646.0
	Spring	1,127.0	308.0	1,435.0	0.0	0.0	0.0	1,435.0
	May-Mini	0.0	0.0	0.0	0.0	0.0	0.0	0.0
	Summer I	79.0	11.0	90.0	0.0	0.0	0.0	90.0
	Summer II	60.0	0.0	60.0	0.0	0.0	0.0	60.0
	<i>Summer Total</i>	<u>139.0</u>	<u>11.0</u>	<u>150.0</u>	<u>0.0</u>	<u>0.0</u>	<u>0.0</u>	<u>150.0</u>
	TOTAL	2,505.0	726.0	3,231.0	0.0	0.0	0.0	3,231.0
2004-05	Fall	1,237.0	396.0	1,633.0	0.0	0.0	0.0	1,633.0
	Spring	891.0	345.0	1,236.0	0.0	0.0	0.0	1,236.0
	Summer	0.0	9.0	9.0	0.0	0.0	0.0	9.0
	TOTAL	<u>2,128.0</u>	<u>750.0</u>	<u>2,878.0</u>	<u>0.0</u>	<u>0.0</u>	<u>0.0</u>	<u>2,878.0</u>
2005-06	Fall	1,008.0	390.0	1,398.0	0.0	0.0	0.0	1,398.0
	Spring	853.0	250.0	1,103.0	0.0	0.0	0.0	1,103.0
	Summer	92.0	35.0	127.0	0.0	0.0	0.0	127.0
	TOTAL	<u>1,953.0</u>	<u>675.0</u>	<u>2,628.0</u>	<u>0.0</u>	<u>0.0</u>	<u>0.0</u>	<u>2,628.0</u>
2006-07	Fall	1,030.0	351.0	1,381.0	0.0	0.0	0.0	1,381.0
	Spring	819.0	365.0	1,184.0	0.0	0.0	0.0	1,184.0
	Summer	0.0	0.0	0.0	0.0	0.0	0.0	0.0
	TOTAL	<u>1,849.0</u>	<u>716.0</u>	<u>2,565.0</u>	<u>0.0</u>	<u>0.0</u>	<u>0.0</u>	<u>2,565.0</u>

Theatre Arts (THEA)

Year	Semester	UNDERGRADUATE			GRADUATE			TOTALS
		Lower Level	Upper Level	Total	Master's	Doctoral	Total	
2003-04	Fall	1,923.0	384.0	2,307.0	18.0	0.0	18.0	2,325.0
	Spring	1,685.0	595.0	2,280.0	10.0	0.0	10.0	2,290.0
	May-Mini	39.0	0.0	39.0	0.0	0.0	0.0	39.0
	Summer I	136.0	9.0	145.0	0.0	0.0	0.0	145.0
	Summer II	0.0	0.0	0.0	0.0	0.0	0.0	0.0
	<i>Summer Total</i>	<u>175.0</u>	<u>9.0</u>	<u>184.0</u>	<u>0.0</u>	<u>0.0</u>	<u>0.0</u>	<u>184.0</u>
	TOTAL	3,783.0	988.0	4,771.0	28.0	0.0	28.0	4,799.0
2004-05	Fall	1,664.0	448.0	2,112.0	12.0	0.0	12.0	2,124.0
	Spring	1,511.0	522.0	2,033.0	6.0	0.0	6.0	2,039.0
	Summer	129.0	85.0	214.0	3.0	0.0	3.0	217.0
	TOTAL	<u>3,304.0</u>	<u>1,055.0</u>	<u>4,359.0</u>	<u>21.0</u>	<u>0.0</u>	<u>21.0</u>	<u>4,380.0</u>
2005-06	Fall	1,475.0	476.0	1,951.0	6.0	0.0	6.0	1,957.0
	Spring	1,409.0	565.0	1,974.0	3.0	0.0	3.0	1,977.0
	Summer	129.0	148.0	277.0	1.0	0.0	1.0	278.0
	TOTAL	<u>3,013.0</u>	<u>1,189.0</u>	<u>4,202.0</u>	<u>10.0</u>	<u>0.0</u>	<u>10.0</u>	<u>4,212.0</u>
2006-07	Fall	1,513.0	443.0	1,956.0	6.0	0.0	6.0	1,962.0
	Spring	1,196.0	626.0	1,822.0	6.0	0.0	6.0	1,828.0
	Summer	0.0	0.0	0.0	0.0	0.0	0.0	0.0
	TOTAL	<u>2,709.0</u>	<u>1,069.0</u>	<u>3,778.0</u>	<u>12.0</u>	<u>0.0</u>	<u>12.0</u>	<u>3,790.0</u>



**Exhibit C-3**  
**Semester Credit Hours by Level<sup>1</sup>, College/School and Department/Division**  
**Fiscal Years 2003-2004 through 2006-2007**

**COLLEGE OF ARTS & SCIENCES**  
**Economics (ECON)**

Year	Semester	UNDERGRADUATE			GRADUATE			TOTALS
		Lower Level	Upper Level	Total	Master's	Doctoral	Total	
2003-04	Fall	5,664.0	1,458.0	7,122.0	427.0	0.0	427.0	7,549.0
	Spring	4,989.0	1,788.0	6,777.0	479.0	0.0	479.0	7,256.0
	May-Mini	150.0	0.0	150.0	2.0	0.0	2.0	152.0
	Summer I	396.0	354.0	750.0	57.0	0.0	57.0	807.0
	Summer II	459.0	96.0	555.0	112.0	0.0	112.0	667.0
	<i>Summer Total</i>	<u>1,005.0</u>	<u>450.0</u>	<u>1,455.0</u>	<u>171.0</u>	<u>0.0</u>	<u>171.0</u>	<u>1,626.0</u>
	TOTAL	11,658.0	3,696.0	15,354.0	1,077.0	0.0	1,077.0	16,431.0
2004-05	Fall	5,592.0	1,515.0	7,107.0	467.0	0.0	467.0	7,574.0
	Spring	5,085.0	1,833.0	6,918.0	450.0	0.0	450.0	7,368.0
	Summer	999.0	597.0	1,596.0	190.5	0.0	190.5	1,786.5
	TOTAL	11,676.0	3,945.0	15,621.0	1,107.5	0.0	1,107.5	16,728.5
2005-06	Fall	5,904.0	1,701.0	7,605.0	406.0	0.0	406.0	8,011.0
	Spring	5,628.0	1,911.0	7,539.0	454.0	0.0	454.0	7,993.0
	Summer	1,194.0	624.0	1,818.0	138.0	0.0	138.0	1,956.0
	TOTAL	12,726.0	4,236.0	16,962.0	998.0	0.0	998.0	17,960.0
2006-07	Fall	6,147.0	1,726.0	7,873.0	360.0	0.0	360.0	8,233.0
	Spring	5,616.0	2,067.0	7,683.0	373.0	0.0	373.0	8,056.0
	Summer	0.0	0.0	0.0	0.0	0.0	0.0	0.0
	TOTAL	11,763.0	3,793.0	15,556.0	733.0	0.0	733.0	16,289.0

**English (ENGL, ENTW, LING)**

Year	Semester	UNDERGRADUATE			GRADUATE			TOTALS
		Lower Level	Upper Level	Total	Master's	Doctoral	Total	
2003-04	Fall	15,768.0	5,055.0	20,823.0	1,104.0	249.0	1,353.0	22,176.0
	Spring	13,992.0	5,166.0	19,158.0	1,023.0	252.0	1,275.0	20,433.0
	May-Mini	27.0	276.0	303.0	6.0	3.0	9.0	312.0
	Summer I	969.0	588.0	1,557.0	162.0	16.0	178.0	1,735.0
	Summer II	694.0	348.0	1,042.0	30.0	15.0	45.0	1,087.0
	<i>Summer Total</i>	<u>1,690.0</u>	<u>1,212.0</u>	<u>2,902.0</u>	<u>198.0</u>	<u>34.0</u>	<u>232.0</u>	<u>3,134.0</u>
	TOTAL	31,450.0	11,433.0	42,883.0	2,325.0	535.0	2,860.0	45,743.0
2004-05	Fall	16,299.0	5,151.0	21,450.0	1,096.0	219.0	1,315.0	22,765.0
	Spring	14,214.0	5,840.0	20,054.0	960.0	258.0	1,218.0	21,272.0
	Summer	1,425.0	1,109.0	2,534.0	199.0	62.0	261.0	2,795.0
	TOTAL	31,938.0	12,100.0	44,038.0	2,255.0	539.0	2,794.0	46,832.0
2005-06	Fall	16,734.0	5,934.0	22,668.0	938.0	276.0	1,214.0	23,882.0
	Spring	13,752.0	6,026.0	19,778.0	713.0	231.0	944.0	20,722.0
	Summer	1,614.0	1,767.0	3,381.0	238.0	80.0	318.0	3,699.0
	TOTAL	32,100.0	13,727.0	45,827.0	1,889.0	587.0	2,476.0	48,303.0
2006-07	Fall	16,344.0	5,725.0	22,069.0	960.0	262.0	1,222.0	23,291.0
	Spring	13,590.0	5,783.0	19,373.0	959.0	309.0	1,268.0	20,641.0
	Summer	0.0	0.0	0.0	0.0	0.0	0.0	0.0
	TOTAL	29,934.0	11,508.0	41,442.0	1,919.0	571.0	2,490.0	43,932.0

**Exhibit C-3**  
**Semester Credit Hours by Level<sup>1</sup>, College/School and Department/Division**  
**Fiscal Years 2003-2004 through 2006-2007**

**COLLEGE OF ARTS & SCIENCES**

**Foreign Languages & Literature (FREN, GERM, LANG, LATI, SPAN, ITAL, JAPN, RUSS)**

Year	Semester	UNDERGRADUATE			GRADUATE			TOTALS
		Lower Level	Upper Level	Total	Master's	Doctoral	Total	
2003-04	Fall	8,794.0	1,440.0	10,234.0	288.0	0.0	288.0	10,522.0
	Spring	8,739.0	1,356.0	10,095.0	285.0	0.0	285.0	10,380.0
	May-Mini	3.0	45.0	48.0	0.0	0.0	0.0	48.0
	Summer I	1,727.0	126.0	1,853.0	123.0	0.0	123.0	1,976.0
	Summer II	1,832.0	12.0	1,844.0	36.0	0.0	36.0	1,880.0
	<i>Summer Total</i>	<u>3,562.0</u>	<u>183.0</u>	<u>3,745.0</u>	<u>159.0</u>	<u>0.0</u>	<u>159.0</u>	<u>3,904.0</u>
	TOTAL	21,095.0	2,979.0	24,074.0	732.0	0.0	732.0	24,806.0
2004-05	Fall	9,226.0	1,659.0	10,885.0	367.0	0.0	367.0	11,252.0
	Spring	8,821.0	1,425.0	10,246.0	326.0	0.0	326.0	10,572.0
	Summer	<u>3,662.0</u>	<u>172.0</u>	<u>3,834.0</u>	<u>204.0</u>	<u>0.0</u>	<u>204.0</u>	<u>4,038.0</u>
	TOTAL	21,709.0	3,256.0	24,965.0	897.0	0.0	897.0	25,862.0
2005-06	Fall	9,364.0	1,850.0	11,214.0	234.0	0.0	234.0	11,448.0
	Spring	8,707.0	1,752.0	10,459.0	220.0	0.0	220.0	10,679.0
	Summer	<u>3,770.0</u>	<u>277.0</u>	<u>4,047.0</u>	<u>220.0</u>	<u>0.0</u>	<u>220.0</u>	<u>4,267.0</u>
	TOTAL	21,841.0	3,879.0	25,720.0	674.0	0.0	674.0	26,394.0
2006-07	Fall	10,244.0	1,942.0	12,186.0	222.0	0.0	222.0	12,408.0
	Spring	9,546.0	1,831.0	11,377.0	246.0	0.0	246.0	11,623.0
	Summer	<u>0.0</u>	<u>0.0</u>	<u>0.0</u>	<u>0.0</u>	<u>0.0</u>	<u>0.0</u>	<u>0.0</u>
	TOTAL	19,790.0	3,773.0	23,563.0	468.0	0.0	468.0	24,031.0

**Geography (ARCH, GEOG, GEOL)**

Year	Semester	UNDERGRADUATE			GRADUATE			TOTALS
		Lower Level	Upper Level	Total	Master's	Doctoral	Total	
2003-04	Fall	5,411.0	782.0	6,193.0	316.0	0.0	316.0	6,509.0
	Spring	5,589.0	924.0	6,513.0	316.0	0.0	316.0	6,829.0
	May-Mini	15.0	123.0	138.0	0.0	0.0	0.0	138.0
	Summer I	477.0	63.0	540.0	8.0	0.0	8.0	548.0
	Summer II	670.0	83.0	753.0	19.0	0.0	19.0	772.0
	<i>Summer Total</i>	<u>1,162.0</u>	<u>269.0</u>	<u>1,431.0</u>	<u>27.0</u>	<u>0.0</u>	<u>27.0</u>	<u>1,458.0</u>
	TOTAL	12,162.0	1,975.0	14,137.0	659.0	0.0	659.0	14,796.0
2004-05	Fall	5,737.0	820.0	6,557.0	353.0	0.0	353.0	6,910.0
	Spring	5,830.0	790.0	6,620.0	339.0	0.0	339.0	6,959.0
	Summer	<u>1,042.0</u>	<u>413.0</u>	<u>1,455.0</u>	<u>64.0</u>	<u>0.0</u>	<u>64.0</u>	<u>1,519.0</u>
	TOTAL	12,609.0	2,023.0	14,632.0	756.0	0.0	756.0	15,388.0
2005-06	Fall	6,057.0	876.0	6,933.0	393.0	0.0	393.0	7,326.0
	Spring	6,089.0	910.0	6,999.0	335.0	0.0	335.0	7,334.0
	Summer	<u>1,046.0</u>	<u>232.0</u>	<u>1,278.0</u>	<u>67.0</u>	<u>0.0</u>	<u>67.0</u>	<u>1,345.0</u>
	TOTAL	13,192.0	2,018.0	15,210.0	795.0	0.0	795.0	16,005.0
2006-07	Fall	6,062.0	1,011.0	7,073.0	332.0	0.0	332.0	7,405.0
	Spring	5,898.0	1,007.0	6,905.0	299.0	0.0	299.0	7,204.0
	Summer	<u>0.0</u>	<u>0.0</u>	<u>0.0</u>	<u>0.0</u>	<u>0.0</u>	<u>0.0</u>	<u>0.0</u>
	TOTAL	11,960.0	2,018.0	13,978.0	631.0	0.0	631.0	14,609.0

**Exhibit C-3**  
**Semester Credit Hours by Level<sup>1</sup>, College/School and Department/Division**  
**Fiscal Years 2003-2004 through 2006-2007**

**COLLEGE OF ARTS & SCIENCES**  
**History (HIST)**

Year	Semester	UNDERGRADUATE			GRADUATE			TOTALS
		Lower Level	Upper Level	Total	Master's	Doctoral	Total	
2003-04	Fall	13,134.0	2,514.0	15,648.0	378.0	136.0	514.0	16,162.0
	Spring	12,045.0	2,463.0	14,508.0	386.0	114.0	500.0	15,008.0
	May-Mini	150.0	189.0	339.0	0.0	0.0	0.0	339.0
	Summer I	909.0	234.0	1,143.0	57.0	21.0	78.0	1,221.0
	Summer II	1,062.0	336.0	1,398.0	84.0	15.0	99.0	1,497.0
	<i>Summer Total</i>	<u>2,121.0</u>	<u>759.0</u>	<u>2,880.0</u>	<u>141.0</u>	<u>36.0</u>	<u>177.0</u>	<u>3,057.0</u>
	TOTAL	27,300.0	5,736.0	33,036.0	905.0	286.0	1,191.0	34,227.0
2004-05	Fall	13,956.0	2,616.0	16,572.0	427.0	171.0	598.0	17,170.0
	Spring	12,297.0	2,659.0	14,956.0	372.0	142.0	514.0	15,470.0
	Summer	2,196.0	820.0	3,016.0	91.0	33.0	124.0	3,140.0
	TOTAL	28,449.0	6,095.0	34,544.0	890.0	346.0	1,236.0	35,780.0
2005-06	Fall	14,415.0	2,658.0	17,073.0	379.0	156.0	535.0	17,608.0
	Spring	12,288.0	3,354.0	15,642.0	352.0	160.0	512.0	16,154.0
	Summer	2,499.0	1,122.0	3,621.0	159.0	31.0	190.0	3,811.0
	TOTAL	29,202.0	7,134.0	36,336.0	890.0	347.0	1,237.0	37,573.0
2006-07	Fall	15,018.0	3,426.0	18,444.0	515.0	162.0	677.0	19,121.0
	Spring	13,491.0	3,333.0	16,824.0	435.0	175.0	610.0	17,434.0
	Summer	0.0	0.0	0.0	0.0	0.0	0.0	0.0
	TOTAL	28,509.0	6,759.0	35,268.0	950.0	337.0	1,287.0	36,555.0

**Journalism (JOUR)**

Year	Semester	UNDERGRADUATE			GRADUATE			TOTALS
		Lower Level	Upper Level	Total	Master's	Doctoral	Total	
2003-04	Fall	2,539.0	2,097.0	4,636.0	564.0	0.0	564.0	5,200.0
	Spring	1,947.0	2,283.0	4,230.0	570.0	0.0	570.0	4,800.0
	May-Mini	9.0	108.0	117.0	24.0	0.0	24.0	141.0
	Summer I	184.0	106.0	290.0	75.0	0.0	75.0	365.0
	Summer II	132.0	50.0	182.0	12.0	0.0	12.0	194.0
	<i>Summer Total</i>	<u>325.0</u>	<u>264.0</u>	<u>589.0</u>	<u>111.0</u>	<u>0.0</u>	<u>111.0</u>	<u>700.0</u>
	TOTAL	4,811.0	4,644.0	9,455.0	1,245.0	0.0	1,245.0	10,700.0
2004-05	Fall	2,793.0	1,735.0	4,528.0	574.0	0.0	574.0	5,102.0
	Spring	2,019.0	1,770.0	3,789.0	399.0	0.0	399.0	4,188.0
	Summer	235.0	379.0	614.0	193.0	0.0	193.0	807.0
	TOTAL	5,047.0	3,884.0	8,931.0	1,166.0	0.0	1,166.0	10,097.0
2005-06	Fall	3,018.0	1,840.0	4,858.0	366.0	0.0	366.0	5,224.0
	Spring	2,175.0	1,755.0	3,930.0	430.0	0.0	430.0	4,360.0
	Summer	319.0	348.0	667.0	125.0	0.0	125.0	792.0
	TOTAL	5,512.0	3,943.0	9,455.0	921.0	0.0	921.0	10,376.0
2006-07	Fall	2,940.0	1,603.0	4,543.0	393.0	0.0	393.0	4,936.0
	Spring	2,271.0	1,726.0	3,997.0	352.0	0.0	352.0	4,349.0
	Summer	0.0	0.0	0.0	0.0	0.0	0.0	0.0
	TOTAL	5,211.0	3,329.0	8,540.0	745.0	0.0	745.0	9,285.0

**Exhibit C-3**  
**Semester Credit Hours by Level<sup>1</sup>, College/School and Department/Division**  
**Fiscal Years 2003-2004 through 2006-2007**

**COLLEGE OF ARTS & SCIENCES**  
**Mathematics (MATH)**

Year	Semester	UNDERGRADUATE			GRADUATE			TOTALS
		Lower Level	Upper Level	Total	Master's	Doctoral	Total	
2003-04	Fall	22,097.0	405.0	22,502.0	297.0	198.0	495.0	22,997.0
	Spring	16,296.0	474.0	16,770.0	286.0	192.0	478.0	17,248.0
	May-Mini	747.0	0.0	747.0	3.0	0.0	3.0	750.0
	Summer I	2,164.0	96.0	2,260.0	9.0	3.0	12.0	2,272.0
	Summer II	1,377.0	12.0	1,389.0	9.0	0.0	9.0	1,398.0
	<i>Summer Total</i>	<u>4,288.0</u>	<u>108.0</u>	<u>4,396.0</u>	<u>21.0</u>	<u>3.0</u>	<u>24.0</u>	<u>4,420.0</u>
	TOTAL	42,681.0	987.0	43,668.0	604.0	393.0	997.0	44,665.0
2004-05	Fall	21,256.0	396.0	21,652.0	274.0	313.0	587.0	22,239.0
	Spring	16,652.0	319.0	16,971.0	259.0	283.0	542.0	17,513.0
	Summer	<u>4,205.0</u>	<u>106.0</u>	<u>4,311.0</u>	<u>14.0</u>	<u>0.0</u>	<u>14.0</u>	<u>4,325.0</u>
	TOTAL	42,113.0	821.0	42,934.0	547.0	596.0	1,143.0	44,077.0
2005-06	Fall	22,058.0	511.0	22,569.0	294.0	274.0	568.0	23,137.0
	Spring	16,027.0	453.0	16,480.0	251.0	289.0	540.0	17,020.0
	Summer	<u>4,362.0</u>	<u>105.0</u>	<u>4,467.0</u>	<u>17.0</u>	<u>18.0</u>	<u>35.0</u>	<u>4,502.0</u>
	TOTAL	42,447.0	1,069.0	43,516.0	562.0	581.0	1,143.0	44,659.0
2006-07	Fall	22,052.0	463.0	22,515.0	243.0	254.0	497.0	23,012.0
	Spring	16,318.0	617.0	16,935.0	186.0	284.0	470.0	17,405.0
	Summer	<u>0.0</u>	<u>0.0</u>	<u>0.0</u>	<u>0.0</u>	<u>0.0</u>	<u>0.0</u>	<u>0.0</u>
	TOTAL	38,370.0	1,080.0	39,450.0	429.0	538.0	967.0	40,417.0

**Philosophy (PHIL)**

Year	Semester	UNDERGRADUATE			GRADUATE			TOTALS
		Lower Level	Upper Level	Total	Master's	Doctoral	Total	
2003-04	Fall	2,388.0	838.0	3,226.0	148.0	0.0	148.0	3,374.0
	Spring	1,890.0	903.0	2,793.0	130.0	0.0	130.0	2,923.0
	May-Mini	0.0	0.0	0.0	0.0	0.0	0.0	0.0
	Summer I	459.0	6.0	465.0	15.0	0.0	15.0	480.0
	Summer II	471.0	7.0	478.0	9.0	0.0	9.0	487.0
	<i>Summer Total</i>	<u>930.0</u>	<u>13.0</u>	<u>943.0</u>	<u>24.0</u>	<u>0.0</u>	<u>24.0</u>	<u>967.0</u>
	TOTAL	5,208.0	1,754.0	6,962.0	302.0	0.0	302.0	7,264.0
2004-05	Fall	3,216.0	852.0	4,068.0	180.0	0.0	180.0	4,248.0
	Spring	1,464.0	852.0	2,316.0	149.0	0.0	149.0	2,465.0
	Summer	<u>1,467.0</u>	<u>91.0</u>	<u>1,558.0</u>	<u>4.0</u>	<u>0.0</u>	<u>4.0</u>	<u>1,562.0</u>
	TOTAL	6,147.0	1,795.0	7,942.0	333.0	0.0	333.0	8,275.0
2005-06	Fall	3,000.0	1,020.0	4,020.0	161.0	36.0	197.0	4,217.0
	Spring	3,009.0	1,130.0	4,139.0	197.0	15.0	212.0	4,351.0
	Summer	<u>1,458.0</u>	<u>118.0</u>	<u>1,576.0</u>	<u>8.0</u>	<u>0.0</u>	<u>8.0</u>	<u>1,584.0</u>
	TOTAL	7,467.0	2,268.0	9,735.0	366.0	51.0	417.0	10,152.0
2006-07	Fall	3,813.0	769.0	4,582.0	183.0	57.0	240.0	4,822.0
	Spring	3,519.0	1,049.0	4,568.0	203.0	33.0	236.0	4,804.0
	Summer	<u>0.0</u>	<u>0.0</u>	<u>0.0</u>	<u>0.0</u>	<u>0.0</u>	<u>0.0</u>	<u>0.0</u>
	TOTAL	7,332.0	1,818.0	9,150.0	386.0	90.0	476.0	9,626.0

**Exhibit C-3**  
**Semester Credit Hours by Level<sup>1</sup>, College/School and Department/Division**  
**Fiscal Years 2003-2004 through 2006-2007**

**COLLEGE OF ARTS & SCIENCES**  
**Physics (PHYS)**

Year	Semester	UNDERGRADUATE			GRADUATE			TOTALS
		Lower Level	Upper Level	Total	Master's	Doctoral	Total	
2003-04	Fall	9,442.0	241.0	9,683.0	181.0	222.0	403.0	10,086.0
	Spring	9,179.0	115.0	9,294.0	158.0	223.0	381.0	9,675.0
	May-Mini	180.0	0.0	180.0	0.0	0.0	0.0	180.0
	Summer I	892.0	15.0	907.0	44.0	53.0	97.0	1,004.0
	Summer II	773.0	6.0	779.0	70.0	21.0	91.0	870.0
	<i>Summer Total</i>	<u>1,845.0</u>	<u>21.0</u>	<u>1,866.0</u>	<u>114.0</u>	<u>74.0</u>	<u>188.0</u>	<u>2,054.0</u>
	TOTAL	20,466.0	377.0	20,843.0	453.0	519.0	972.0	21,815.0
2004-05	Fall	9,566.0	156.0	9,722.0	134.0	317.0	451.0	10,173.0
	Spring	9,170.0	118.0	9,288.0	117.0	239.0	356.0	9,644.0
	Summer	1,655.0	9.0	1,664.0	101.0	92.0	193.0	1,857.0
	TOTAL	20,391.0	283.0	20,674.0	352.0	648.0	1,000.0	21,674.0
2005-06	Fall	10,100.0	209.0	10,309.0	122.0	220.0	342.0	10,651.0
	Spring	9,860.0	166.0	10,026.0	90.0	232.0	322.0	10,348.0
	Summer	1,943.0	21.0	1,964.0	102.0	122.0	224.0	2,188.0
	TOTAL	21,903.0	396.0	22,299.0	314.0	574.0	888.0	23,187.0
2006-07	Fall	10,906.0	343.0	11,249.0	128.0	232.0	360.0	11,609.0
	Spring	9,302.0	303.0	9,605.0	112.0	234.0	346.0	9,951.0
	Summer	0.0	0.0	0.0	0.0	0.0	0.0	0.0
	TOTAL	20,208.0	646.0	20,854.0	240.0	466.0	706.0	21,560.0

**Political Science (PSCI-INST)**

Year	Semester	UNDERGRADUATE			GRADUATE			TOTALS
		Lower Level	Upper Level	Total	Master's	Doctoral	Total	
2003-04	Fall	9,846.0	2,155.0	12,001.0	216.0	198.0	414.0	12,415.0
	Spring	9,453.0	2,403.0	11,856.0	165.0	177.0	342.0	12,198.0
	May-Mini	582.0	120.0	702.0	0.0	0.0	0.0	702.0
	Summer I	1,245.0	304.0	1,549.0	12.0	18.0	30.0	1,579.0
	Summer II	687.0	150.0	837.0	9.0	31.0	40.0	877.0
	<i>Summer Total</i>	<u>2,514.0</u>	<u>574.0</u>	<u>3,088.0</u>	<u>21.0</u>	<u>49.0</u>	<u>70.0</u>	<u>3,158.0</u>
	TOTAL	21,813.0	5,132.0	26,945.0	402.0	424.0	826.0	27,771.0
2004-05	Fall	9,167.0	2,187.0	11,354.0	203.0	223.0	426.0	11,780.0
	Spring	8,197.0	2,210.0	10,407.0	179.0	178.0	357.0	10,764.0
	Summer	2,055.0	586.0	2,641.0	46.0	26.0	72.0	2,713.0
	TOTAL	19,419.0	4,983.0	24,402.0	428.0	427.0	855.0	25,257.0
2005-06	Fall	8,791.0	2,234.0	11,025.0	201.0	189.0	390.0	11,415.0
	Spring	9,988.0	2,284.0	12,272.0	210.0	197.0	407.0	12,679.0
	Summer	2,463.0	476.0	2,939.0	39.0	20.0	59.0	2,998.0
	TOTAL	21,242.0	4,994.0	26,236.0	450.0	406.0	856.0	27,092.0
2006-07	Fall	10,712.0	2,434.0	13,146.0	243.0	186.0	429.0	13,575.0
	Spring	10,777.0	2,281.0	13,058.0	258.0	147.0	405.0	13,463.0
	Summer	0.0	0.0	0.0	0.0	0.0	0.0	0.0
	TOTAL	21,489.0	4,715.0	26,204.0	501.0	333.0	834.0	27,038.0

**Exhibit C-3**  
**Semester Credit Hours by Level<sup>1</sup>, College/School and Department/Division**  
**Fiscal Years 2003-2004 through 2006-2007**

**COLLEGE OF ARTS & SCIENCES**  
**Psychology (PSYC)**

Year	Semester	UNDERGRADUATE			GRADUATE			TOTALS
		Lower Level	Upper Level	Total	Master's	Doctoral	Total	
2003-04	Fall	12,346.0	4,576.0	16,922.0	963.0	1,075.0	2,038.0	18,960.0
	Spring	7,224.0	4,965.0	12,189.0	819.0	1,054.0	1,873.0	14,062.0
	May-Mini	0.0	3.0	3.0	10.0	21.0	31.0	34.0
	Summer I	705.0	1,100.0	1,805.0	252.0	298.0	550.0	2,355.0
	Summer II	338.0	817.0	1,155.0	120.0	138.0	258.0	1,413.0
	<i>Summer Total</i>	<u>1,043.0</u>	<u>1,920.0</u>	<u>2,963.0</u>	<u>382.0</u>	<u>457.0</u>	<u>839.0</u>	<u>3,802.0</u>
	TOTAL	20,613.0	11,461.0	32,074.0	2,164.0	2,586.0	4,750.0	36,824.0
2004-05	Fall	11,506.0	4,819.0	16,325.0	533.0	1,329.0	1,862.0	18,187.0
	Spring	6,773.0	5,177.0	11,950.0	405.0	1,251.0	1,656.0	13,606.0
	Summer	1,052.0	1,831.0	2,883.0	197.0	600.0	797.0	3,680.0
	TOTAL	19,331.0	11,827.0	31,158.0	1,135.0	3,180.0	4,315.0	35,473.0
2005-06	Fall	12,311.0	4,109.0	16,420.0	551.0	1,143.0	1,694.0	18,114.0
	Spring	8,421.0	4,200.0	12,621.0	513.0	1,060.0	1,573.0	14,194.0
	Summer	991.0	1,369.0	2,360.0	248.0	571.0	819.0	3,179.0
	TOTAL	21,723.0	9,678.0	31,401.0	1,312.0	2,774.0	4,086.0	35,487.0
2006-07	Fall	12,739.0	4,424.0	17,163.0	656.0	979.0	1,635.0	18,798.0
	Spring	8,923.0	4,463.0	13,386.0	523.0	887.0	1,410.0	14,796.0
	Summer	0.0	0.0	0.0	0.0	0.0	0.0	0.0
	TOTAL	21,662.0	8,887.0	30,549.0	1,179.0	1,866.0	3,045.0	33,594.0

**Radio Television Film (RTVF)**

Year	Semester	UNDERGRADUATE			GRADUATE			TOTALS
		Lower Level	Upper Level	Total	Master's	Doctoral	Total	
2003-04	Fall	1,208.0	2,686.0	3,894.0	165.0	0.0	165.0	4,059.0
	Spring	1,202.0	2,956.0	4,158.0	213.0	0.0	213.0	4,371.0
	May-Mini	105.0	72.0	177.0	3.0	0.0	3.0	180.0
	Summer I	285.0	348.0	633.0	41.0	0.0	41.0	674.0
	Summer II	1.0	227.0	228.0	4.0	0.0	4.0	232.0
	<i>Summer Total</i>	<u>391.0</u>	<u>647.0</u>	<u>1,038.0</u>	<u>48.0</u>	<u>0.0</u>	<u>48.0</u>	<u>1,086.0</u>
	TOTAL	2,801.0	6,289.0	9,090.0	426.0	0.0	426.0	9,516.0
2004-05	Fall	1,187.0	3,127.0	4,314.0	261.0	0.0	261.0	4,575.0
	Spring	1,137.0	2,743.0	3,880.0	272.0	0.0	272.0	4,152.0
	Summer	321.0	588.0	909.0	84.0	0.0	84.0	993.0
	TOTAL	2,645.0	6,458.0	9,103.0	617.0	0.0	617.0	9,720.0
2005-06	Fall	1,412.0	2,646.0	4,058.0	320.0	0.0	320.0	4,378.0
	Spring	1,457.0	2,589.0	4,046.0	291.0	0.0	291.0	4,337.0
	Summer	105.0	800.0	905.0	104.0	0.0	104.0	1,009.0
	TOTAL	2,974.0	6,035.0	9,009.0	715.0	0.0	715.0	9,724.0
2006-07	Fall	1,401.0	2,497.0	3,898.0	365.0	0.0	365.0	4,263.0
	Spring	1,425.0	2,693.0	4,118.0	331.0	0.0	331.0	4,449.0
	Summer	0.0	0.0	0.0	0.0	0.0	0.0	0.0
	TOTAL	2,826.0	5,190.0	8,016.0	696.0	0.0	696.0	8,712.0

**Exhibit C-3**  
**Semester Credit Hours by Level<sup>1</sup>, College/School and Department/Division**  
**Fiscal Years 2003-2004 through 2006-2007**

**COLLEGE OF ARTS & SCIENCES**  
**Speech and Hearing Sciences (SPHS)**

Year	Semester	UNDERGRADUATE			GRADUATE			TOTALS
		Lower Level	Upper Level	Total	Master's	Doctoral	Total	
2003-04	Fall	882.0	915.0	1,797.0	698.0	5.0	703.0	2,500.0
	Spring	789.0	1,077.0	1,866.0	519.0	22.0	541.0	2,407.0
	May-Mini	0.0	0.0	0.0	0.0	0.0	0.0	0.0
	Summer I	285.0	132.0	417.0	183.0	32.0	215.0	632.0
	Summer II	279.0	107.0	386.0	165.0	8.0	173.0	559.0
	<i>Summer Total</i>	<u>564.0</u>	<u>239.0</u>	<u>803.0</u>	<u>348.0</u>	<u>40.0</u>	<u>388.0</u>	<u>1,191.0</u>
	TOTAL	2,235.0	2,231.0	4,466.0	1,565.0	67.0	1,632.0	6,098.0
2004-05	Fall	692.0	838.0	1,530.0	514.0	200.0	714.0	2,244.0
	Spring	684.0	927.0	1,611.0	500.0	161.0	661.0	2,272.0
	Summer	525.0	162.0	687.0	379.0	140.0	519.0	1,206.0
	TOTAL	<u>1,901.0</u>	<u>1,927.0</u>	<u>3,828.0</u>	<u>1,393.0</u>	<u>501.0</u>	<u>1,894.0</u>	<u>5,722.0</u>
2005-06	Fall	777.0	825.0	1,602.0	671.0	254.0	925.0	2,527.0
	Spring	747.0	954.0	1,701.0	655.0	233.0	888.0	2,589.0
	Summer	561.0	204.0	765.0	592.0	184.0	776.0	1,541.0
	TOTAL	<u>2,085.0</u>	<u>1,983.0</u>	<u>4,068.0</u>	<u>1,918.0</u>	<u>671.0</u>	<u>2,589.0</u>	<u>6,657.0</u>
2006-07	Fall	720.0	862.0	1,582.0	1,081.0	160.0	1,241.0	2,823.0
	Spring	744.0	1,056.0	1,800.0	916.0	200.0	1,116.0	2,916.0
	Summer	0.0	0.0	0.0	0.0	0.0	0.0	0.0
	TOTAL	<u>1,464.0</u>	<u>1,918.0</u>	<u>3,382.0</u>	<u>1,997.0</u>	<u>360.0</u>	<u>2,357.0</u>	<u>5,739.0</u>

**University Courses (HNRS, UCRS, WMST)\***

\*Interdisciplinary courses not related to a single department, including Honors courses.

Year	Semester	UNDERGRADUATE			GRADUATE			TOTALS
		Lower Level	Upper Level	Total	Master's	Doctoral	Total	
2003-04	Fall	788.0	180.0	968.0	0.0	0.0	0.0	968.0
	Spring	693.0	303.0	996.0	3.0	9.0	12.0	1,008.0
	May-Mini	0.0	0.0	0.0	0.0	0.0	0.0	0.0
	Summer I	3.0	63.0	66.0	9.0	0.0	9.0	75.0
	Summer II	0.0	0.0	0.0	0.0	0.0	0.0	0.0
	<i>Summer Total</i>	<u>3.0</u>	<u>63.0</u>	<u>66.0</u>	<u>9.0</u>	<u>0.0</u>	<u>9.0</u>	<u>75.0</u>
	TOTAL	1,484.0	546.0	2,030.0	12.0	9.0	21.0	2,051.0
2004-05	Fall	951.0	195.0	1,146.0	6.0	0.0	6.0	1,152.0
	Spring	718.0	460.0	1,178.0	3.0	0.0	3.0	1,181.0
	Summer	0.0	16.0	16.0	3.0	0.0	3.0	19.0
	TOTAL	<u>1,669.0</u>	<u>671.0</u>	<u>2,340.0</u>	<u>12.0</u>	<u>0.0</u>	<u>12.0</u>	<u>2,352.0</u>
2005-06	Fall	887.0	171.0	1,058.0	0.0	0.0	0.0	1,058.0
	Spring	721.0	249.0	970.0	10.0	6.0	16.0	986.0
	Summer	0.0	14.0	14.0	3.0	0.0	3.0	17.0
	TOTAL	<u>1,608.0</u>	<u>434.0</u>	<u>2,042.0</u>	<u>13.0</u>	<u>6.0</u>	<u>19.0</u>	<u>2,061.0</u>
2006-07	Fall	1,020.0	189.0	1,209.0	3.0	3.0	6.0	1,215.0
	Spring	769.0	243.0	1,012.0	6.0	0.0	6.0	1,018.0
	Summer	0.0	0.0	0.0	0.0	0.0	0.0	0.0
	TOTAL	<u>1,789.0</u>	<u>432.0</u>	<u>2,221.0</u>	<u>9.0</u>	<u>3.0</u>	<u>12.0</u>	<u>2,233.0</u>

**Exhibit C-3**  
**Semester Credit Hours by Level<sup>1</sup>, College/School and Department/Division**  
**Fiscal Years 2003-2004 through 2006-2007**

**COLLEGE OF BUSINESS ADMINISTRATION**

<b>College Total</b>		UNDERGRADUATE			GRADUATE			TOTALS
Year	Semester	Lower Level	Upper Level	Total	Master's	Doctoral	Total	
2003-04	Fall	10,439.0	30,107.0	40,546.0	3,569.0	417.5	3,986.5	44,532.5
	Spring	10,684.0	29,641.0	40,325.0	3,451.5	332.0	3,783.5	44,108.5
	May-Mini	681.0	2,016.0	2,697.0	66.0	27.0	93.0	2,790.0
	Summer I	1,803.0	6,536.0	8,339.0	742.5	98.0	840.5	9,179.5
	Summer II	1,389.0	6,149.0	7,538.0	817.5	66.0	883.5	8,421.5
	<i>Summer Total</i>	<i>3,873.0</i>	<i>14,701.0</i>	<i>18,574.0</i>	<i>1,626.0</i>	<i>191.0</i>	<i>1,817.0</i>	<i>20,391.0</i>
	<b>TOTAL</b>		<b>24,996.0</b>	<b>74,449.0</b>	<b>99,445.0</b>	<b>8,646.5</b>	<b>940.5</b>	<b>9,587.0</b>
2004-05	Fall	11,874.0	27,446.0	39,320.0	3,240.0	447.0	3,687.0	43,007.0
	Spring	10,991.5	28,061.0	39,052.5	3,214.0	389.0	3,603.0	42,655.5
	Summer	3,972.0	12,489.0	16,461.0	1,551.0	213.0	1,764.0	18,225.0
	<b>TOTAL</b>	<b>26,837.5</b>	<b>67,996.0</b>	<b>94,833.5</b>	<b>8,005.0</b>	<b>1,049.0</b>	<b>9,054.0</b>	<b>103,887.5</b>
2005-06	Fall	11,931.5	26,221.0	38,152.5	3,432.5	390.0	3,822.5	41,975.0
	Spring	11,961.5	26,805.0	38,766.5	3,418.0	318.0	3,736.0	42,502.5
	Summer	4,152.0	12,625.0	16,777.0	2,060.0	268.0	2,328.0	19,105.0
	<b>TOTAL</b>	<b>28,045.0</b>	<b>65,651.0</b>	<b>93,696.0</b>	<b>8,910.5</b>	<b>976.0</b>	<b>9,886.5</b>	<b>103,582.5</b>
2006-07	Fall	11,721.5	26,306.0	38,027.5	3,657.0	458.5	4,115.5	42,143.0
	Spring	12,451.0	27,568.0	40,019.0	3,621.5	382.5	4,004.0	44,023.0
	Summer	0.0	0.0	0.0	0.0	0.0	0.0	0.0
	<b>TOTAL</b>	<b>24,172.5</b>	<b>53,874.0</b>	<b>78,046.5</b>	<b>7,278.5</b>	<b>841.0</b>	<b>8,119.5</b>	<b>86,166.0</b>

**Accounting (ACCT)**

		UNDERGRADUATE			GRADUATE			TOTALS
Year	Semester	Lower Level	Upper Level	Total	Master's	Doctoral	Total	
2003-04	Fall	2,973.0	2,527.0	5,500.0	656.5	39.0	695.5	6,195.5
	Spring	3,888.0	2,454.0	6,342.0	697.0	67.0	764.0	7,106.0
	May-Mini	291.0	96.0	387.0	0.0	0.0	0.0	387.0
	Summer I	894.0	822.0	1,716.0	129.0	24.0	153.0	1,869.0
	Summer II	603.0	459.0	1,062.0	139.5	7.0	146.5	1,208.5
	<i>Summer Total</i>	<i>1,788.0</i>	<i>1,377.0</i>	<i>3,165.0</i>	<i>268.5</i>	<i>31.0</i>	<i>299.5</i>	<i>3,464.5</i>
	<b>TOTAL</b>		<b>8,649.0</b>	<b>6,358.0</b>	<b>15,007.0</b>	<b>1,622.0</b>	<b>137.0</b>	<b>1,759.0</b>
2004-05	Fall	3,830.0	2,507.0	6,337.0	673.5	61.0	734.5	7,071.5
	Spring	3,812.5	2,226.0	6,038.5	633.0	42.0	675.0	6,713.5
	Summer	1,599.0	1,122.0	2,721.0	215.5	16.0	231.5	2,952.5
	<b>TOTAL</b>	<b>9,241.5</b>	<b>5,855.0</b>	<b>15,096.5</b>	<b>1,522.0</b>	<b>119.0</b>	<b>1,641.0</b>	<b>16,737.5</b>
2005-06	Fall	3,449.5	2,152.0	5,601.5	580.5	34.0	614.5	6,216.0
	Spring	3,219.0	2,083.0	5,302.0	706.5	28.0	734.5	6,036.5
	Summer	1,767.0	975.0	2,742.0	265.5	21.0	286.5	3,028.5
	<b>TOTAL</b>	<b>8,435.5</b>	<b>5,210.0</b>	<b>13,645.5</b>	<b>1,552.5</b>	<b>83.0</b>	<b>1,635.5</b>	<b>15,281.0</b>
2006-07	Fall	3,148.0	2,224.0	5,372.0	775.5	51.0	826.5	6,198.5
	Spring	3,594.0	2,066.0	5,660.0	787.5	37.5	825.0	6,485.0
	Summer	0.0	0.0	0.0	0.0	0.0	0.0	0.0
	<b>TOTAL</b>	<b>6,742.0</b>	<b>4,290.0</b>	<b>11,032.0</b>	<b>1,563.0</b>	<b>88.5</b>	<b>1,651.5</b>	<b>12,683.5</b>



**Exhibit C-3**  
**Semester Credit Hours by Level<sup>1</sup>, College/School and Department/Division**  
**Fiscal Years 2003-2004 through 2006-2007**

**COLLEGE OF BUSINESS ADMINISTRATION**  
**Business Administration (BUSI)**

Year	Semester	UNDERGRADUATE			GRADUATE			TOTALS
		Lower Level	Upper Level	Total	Master's	Doctoral	Total	
2003-04	Fall	131.0	705.0	836.0	156.0	105.0	261.0	1,097.0
	Spring	154.0	846.0	1,000.0	129.0	69.0	198.0	1,198.0
	May-Mini	0.0	201.0	201.0	0.0	27.0	27.0	228.0
	Summer I	0.0	306.0	306.0	45.0	0.0	45.0	351.0
	Summer II	0.0	444.0	444.0	108.0	0.0	108.0	552.0
	<i>Summer Total</i>	0.0	951.0	951.0	153.0	27.0	180.0	1,131.0
	<b>TOTAL</b>	<b>285.0</b>	<b>2,502.0</b>	<b>2,787.0</b>	<b>438.0</b>	<b>201.0</b>	<b>639.0</b>	<b>3,426.0</b>
2004-05	Fall	157.0	639.0	796.0	129.0	114.0	243.0	1,039.0
	Spring	312.0	726.0	1,038.0	213.0	102.0	315.0	1,353.0
	Summer	132.0	927.0	1,059.0	114.0	45.0	159.0	1,218.0
	<b>TOTAL</b>	<b>601.0</b>	<b>2,292.0</b>	<b>2,893.0</b>	<b>456.0</b>	<b>261.0</b>	<b>717.0</b>	<b>3,610.0</b>
2005-06	Fall	423.0	645.0	1,068.0	258.0	102.0	360.0	1,428.0
	Spring	565.0	708.0	1,273.0	216.0	90.0	306.0	1,579.0
	Summer	160.0	702.0	862.0	189.0	36.0	225.0	1,087.0
	<b>TOTAL</b>	<b>1,148.0</b>	<b>2,055.0</b>	<b>3,203.0</b>	<b>663.0</b>	<b>228.0</b>	<b>891.0</b>	<b>4,094.0</b>
2006-07	Fall	202.0	660.0	862.0	220.0	117.0	337.0	1,199.0
	Spring	328.0	699.0	1,027.0	282.0	102.0	384.0	1,411.0
	Summer	0.0	0.0	0.0	0.0	0.0	0.0	0.0
	<b>TOTAL</b>	<b>530.0</b>	<b>1,359.0</b>	<b>1,889.0</b>	<b>502.0</b>	<b>219.0</b>	<b>721.0</b>	<b>2,610.0</b>

**Business Computer Information Systems**

**Business Computer Information Systems (BCIS)**

Year	Semester	UNDERGRADUATE			GRADUATE			TOTALS
		Lower Level	Upper Level	Total	Master's	Doctoral	Total	
2003-04	Fall	2,175.0	3,516.0	5,691.0	502.0	64.0	566.0	6,257.0
	Spring	1,698.0	2,826.0	4,524.0	422.0	18.0	440.0	4,964.0
	May-Mini	117.0	228.0	345.0	12.0	0.0	12.0	357.0
	Summer I	228.0	529.0	757.0	33.0	14.0	47.0	804.0
	Summer II	174.0	391.0	565.0	39.0	15.0	54.0	619.0
	<i>Summer Total</i>	519.0	1,148.0	1,667.0	84.0	29.0	113.0	1,780.0
	<b>TOTAL</b>	<b>4,392.0</b>	<b>7,490.0</b>	<b>11,882.0</b>	<b>1,008.0</b>	<b>111.0</b>	<b>1,119.0</b>	<b>13,001.0</b>
2004-05	Fall	2,487.0	2,639.0	5,126.0	355.5	43.0	398.5	5,524.5
	Spring	1,722.0	2,040.0	3,762.0	314.5	55.0	369.5	4,131.5
	Summer	516.0	860.0	1,376.0	49.0	33.0	82.0	1,458.0
	<b>TOTAL</b>	<b>4,725.0</b>	<b>5,539.0</b>	<b>10,264.0</b>	<b>719.0</b>	<b>131.0</b>	<b>850.0</b>	<b>11,114.0</b>
2005-06	Fall	2,340.0	2,264.0	4,604.0	288.5	51.0	339.5	4,943.5
	Spring	2,113.5	1,879.0	3,992.5	267.5	39.0	306.5	4,299.0
	Summer	579.0	978.0	1,557.0	42.0	45.0	87.0	1,644.0
	<b>TOTAL</b>	<b>5,032.5</b>	<b>5,121.0</b>	<b>10,153.5</b>	<b>598.0</b>	<b>135.0</b>	<b>733.0</b>	<b>10,886.5</b>
2006-07	Fall	2,082.0	2,067.0	4,149.0	263.5	57.0	320.5	4,469.5
	Spring	2,325.0	2,037.0	4,362.0	221.5	51.0	272.5	4,634.5
	Summer	0.0	0.0	0.0	0.0	0.0	0.0	0.0
	<b>TOTAL</b>	<b>4,407.0</b>	<b>4,104.0</b>	<b>8,511.0</b>	<b>485.0</b>	<b>108.0</b>	<b>593.0</b>	<b>9,104.0</b>

**Exhibit C-3**  
**Semester Credit Hours by Level<sup>1</sup>, College/School and Department/Division**  
**Fiscal Years 2003-2004 through 2006-2007**

**COLLEGE OF BUSINESS ADMINISTRATION**  
**Business Computer Information Systems (Cont.)**  
Management Science (MSCI,DSCI)

Year	Semester	UNDERGRADUATE			GRADUATE			TOTALS
		Lower Level	Upper Level	Total	Master's	Doctoral	Total	
2003-04	Fall	2,538.0	1,386.0	3,924.0	252.0	18.0	270.0	4,194.0
	Spring	2,355.0	1,569.0	3,924.0	207.0	22.5	229.5	4,153.5
	May-Mini	102.0	108.0	210.0	0.0	0.0	0.0	210.0
	Summer I	399.0	405.0	804.0	3.0	3.0	6.0	810.0
	Summer II	393.0	324.0	717.0	126.0	0.0	126.0	843.0
	<i>Summer Total</i>	894.0	837.0	1,731.0	129.0	3.0	132.0	1,863.0
	<b>TOTAL</b>		5,787.0	3,792.0	9,579.0	588.0	43.5	631.5
2004-05	Fall	2,262.0	1,020.0	3,282.0	295.5	23.5	319.0	3,601.0
	Spring	2,109.0	1,383.0	3,492.0	306.0	21.0	327.0	3,819.0
	Summer	993.0	627.0	1,620.0	144.0	10.0	154.0	1,774.0
	<b>TOTAL</b>	5,364.0	3,030.0	8,394.0	745.5	54.5	800.0	9,194.0
2005-06	Fall	1,992.0	1,065.0	3,057.0	295.5	21.0	316.5	3,373.5
	Spring	2,268.0	1,350.0	3,618.0	315.0	21.0	336.0	3,954.0
	Summer	882.0	651.0	1,533.0	144.0	9.0	153.0	1,686.0
	<b>TOTAL</b>	5,142.0	3,066.0	8,208.0	754.5	51.0	805.5	9,013.5
2006-07	Fall	2,535.0	1,215.0	3,750.0	321.0	48.0	369.0	4,119.0
	Spring	2,388.0	1,413.0	3,801.0	333.0	12.0	345.0	4,146.0
	Summer	0.0	0.0	0.0	0.0	0.0	0.0	0.0
	<b>TOTAL</b>	4,923.0	2,628.0	7,551.0	654.0	60.0	714.0	8,265.0

**Finance, Insurance, Real Estate and Law**  
Business Law (BLAW)

Year	Semester	UNDERGRADUATE			GRADUATE			TOTALS
		Lower Level	Upper Level	Total	Master's	Doctoral	Total	
2003-04	Fall	255.0	1,998.0	2,253.0	201.0	3.0	204.0	2,457.0
	Spring	261.0	1,947.0	2,208.0	145.5	1.5	147.0	2,355.0
	May-Mini	6.0	123.0	129.0	0.0	0.0	0.0	129.0
	Summer I	12.0	219.0	231.0	3.0	0.0	3.0	234.0
	Summer II	15.0	303.0	318.0	0.0	0.0	0.0	318.0
	<i>Summer Total</i>	33.0	645.0	678.0	3.0	0.0	3.0	681.0
	<b>TOTAL</b>		549.0	4,590.0	5,139.0	349.5	4.5	354.0
2004-05	Fall	249.0	1,848.0	2,097.0	160.5	1.5	162.0	2,259.0
	Spring	237.0	1,818.0	2,055.0	124.5	3.0	127.5	2,182.5
	Summer	66.0	471.0	537.0	40.5	0.0	40.5	577.5
	<b>TOTAL</b>	552.0	4,137.0	4,689.0	325.5	4.5	330.0	5,019.0
2005-06	Fall	300.0	1,827.0	2,127.0	189.0	0.0	189.0	2,316.0
	Spring	219.0	1,638.0	1,857.0	130.5	0.0	130.5	1,987.5
	Summer	36.0	504.0	540.0	46.5	1.5	48.0	588.0
	<b>TOTAL</b>	555.0	3,969.0	4,524.0	366.0	1.5	367.5	4,891.5
2006-07	Fall	231.0	1,725.0	1,956.0	165.0	0.0	165.0	2,121.0
	Spring	84.0	1,784.0	1,868.0	109.5	0.0	109.5	1,977.5
	Summer	0.0	0.0	0.0	0.0	0.0	0.0	0.0
	<b>TOTAL</b>	315.0	3,509.0	3,824.0	274.5	0.0	274.5	4,098.5

**Exhibit C-3**  
**Semester Credit Hours by Level<sup>1</sup>, College/School and Department/Division**  
**Fiscal Years 2003-2004 through 2006-2007**

**COLLEGE OF BUSINESS ADMINISTRATION**  
**Business Computer Information Systems**  
**Finance, Insurance, Real Estate and Law (Cont.)**  
Finance (FINA)

Year	Semester	UNDERGRADUATE			GRADUATE			TOTALS
		Lower Level	Upper Level	Total	Master's	Doctoral	Total	
2003-04	Fall	162.0	3,438.0	3,600.0	324.0	72.0	396.0	3,996.0
	Spring	162.0	3,237.0	3,399.0	426.0	60.0	486.0	3,885.0
	May-Mini	6.0	183.0	189.0	0.0	0.0	0.0	189.0
	Summer I	6.0	894.0	900.0	135.0	24.0	159.0	1,059.0
	Summer II	9.0	977.0	986.0	180.0	11.0	191.0	1,177.0
	<i>Summer Total</i>	21.0	2,054.0	2,075.0	315.0	35.0	350.0	2,425.0
	<b>TOTAL</b>	<b>345.0</b>	<b>8,729.0</b>	<b>9,074.0</b>	<b>1,065.0</b>	<b>167.0</b>	<b>1,232.0</b>	<b>10,306.0</b>
2004-05	Fall	279.0	3,078.0	3,357.0	493.5	63.0	556.5	3,913.5
	Spring	204.0	3,591.0	3,795.0	522.0	69.0	591.0	4,386.0
	Summer	126.0	1,695.0	1,821.0	426.0	36.0	462.0	2,283.0
	<b>TOTAL</b>	<b>609.0</b>	<b>8,364.0</b>	<b>8,973.0</b>	<b>1,441.5</b>	<b>168.0</b>	<b>1,609.5</b>	<b>10,582.5</b>
2005-06	Fall	360.0	3,177.0	3,537.0	565.5	45.0	610.5	4,147.5
	Spring	348.0	3,450.0	3,798.0	533.5	33.0	566.5	4,364.5
	Summer	73.0	1,785.0	1,858.0	363.0	24.0	387.0	2,245.0
	<b>TOTAL</b>	<b>781.0</b>	<b>8,412.0</b>	<b>9,193.0</b>	<b>1,462.0</b>	<b>102.0</b>	<b>1,564.0</b>	<b>10,757.0</b>
2006-07	Fall	334.5	3,264.0	3,598.5	514.5	39.0	553.5	4,152.0
	Spring	321.0	3,315.0	3,636.0	437.5	33.0	470.5	4,106.5
	Summer	0.0	0.0	0.0	0.0	0.0	0.0	0.0
	<b>TOTAL</b>	<b>655.5</b>	<b>6,579.0</b>	<b>7,234.5</b>	<b>952.0</b>	<b>72.0</b>	<b>1,024.0</b>	<b>8,258.5</b>

Insurance (INSU)

Year	Semester	UNDERGRADUATE			GRADUATE			TOTALS
		Lower Level	Upper Level	Total	Master's	Doctoral	Total	
2003-04	Fall	363.0	237.0	600.0	12.0	0.0	12.0	612.0
	Spring	471.0	438.0	909.0	39.0	0.0	39.0	948.0
	May-Mini	75.0	0.0	75.0	0.0	0.0	0.0	75.0
	Summer I	105.0	0.0	105.0	0.0	0.0	0.0	105.0
	Summer II	39.0	6.0	45.0	0.0	0.0	0.0	45.0
	<i>Summer Total</i>	219.0	6.0	225.0	0.0	0.0	0.0	225.0
	<b>TOTAL</b>	<b>1,053.0</b>	<b>681.0</b>	<b>1,734.0</b>	<b>51.0</b>	<b>0.0</b>	<b>51.0</b>	<b>1,785.0</b>
2004-05	Fall	480.0	334.0	814.0	33.0	0.0	33.0	847.0
	Spring	402.0	384.0	786.0	33.0	0.0	33.0	819.0
	Summer	177.0	14.0	191.0	0.0	0.0	0.0	191.0
	<b>TOTAL</b>	<b>1,059.0</b>	<b>732.0</b>	<b>1,791.0</b>	<b>66.0</b>	<b>0.0</b>	<b>66.0</b>	<b>1,857.0</b>
2005-06	Fall	468.0	336.0	804.0	21.0	0.0	21.0	825.0
	Spring	546.0	378.0	924.0	21.0	0.0	21.0	945.0
	Summer	108.0	47.0	155.0	0.0	0.0	0.0	155.0
	<b>TOTAL</b>	<b>1,122.0</b>	<b>761.0</b>	<b>1,883.0</b>	<b>42.0</b>	<b>0.0</b>	<b>42.0</b>	<b>1,925.0</b>
2006-07	Fall	0.0	0.0	0.0	0.0	0.0	0.0	0.0
	Spring	0.0	0.0	0.0	0.0	0.0	0.0	0.0
	Summer	0.0	0.0	0.0	0.0	0.0	0.0	0.0
	<b>TOTAL</b>	<b>0.0</b>	<b>0.0</b>	<b>0.0</b>	<b>0.0</b>	<b>0.0</b>	<b>0.0</b>	<b>0.0</b>

**Exhibit C-3**  
**Semester Credit Hours by Level<sup>1</sup>, College/School and Department/Division**  
**Fiscal Years 2003-2004 through 2006-2007**

**COLLEGE OF BUSINESS ADMINISTRATION**  
**Business Computer Information Systems**  
**Finance, Insurance, Real Estate and Law (Cont.)**  
Real Estate (REAL)

Year	Semester	UNDERGRADUATE			GRADUATE			TOTALS
		Lower Level	Upper Level	Total	Master's	Doctoral	Total	
2003-04	Fall	582.0	540.0	1,122.0	84.0	0.0	84.0	1,206.0
	Spring	621.0	651.0	1,272.0	42.0	0.0	42.0	1,314.0
	May-Mini	78.0	0.0	78.0	0.0	0.0	0.0	78.0
	Summer I	0.0	6.0	6.0	3.0	0.0	3.0	9.0
	Summer II	0.0	39.0	39.0	84.0	0.0	84.0	123.0
	<i>Summer Total</i>	78.0	45.0	123.0	87.0	0.0	87.0	210.0
	<b>TOTAL</b>	<b>1,281.0</b>	<b>1,236.0</b>	<b>2,517.0</b>	<b>213.0</b>	<b>0.0</b>	<b>213.0</b>	<b>2,730.0</b>
2004-05	Fall	741.0	597.0	1,338.0	30.0	0.0	30.0	1,368.0
	Spring	669.0	645.0	1,314.0	39.0	0.0	39.0	1,353.0
	Summer	75.0	18.0	93.0	85.0	0.0	85.0	178.0
	<b>TOTAL</b>	<b>1,485.0</b>	<b>1,260.0</b>	<b>2,745.0</b>	<b>154.0</b>	<b>0.0</b>	<b>154.0</b>	<b>2,899.0</b>
2005-06	Fall	753.0	684.0	1,437.0	79.0	0.0	79.0	1,516.0
	Spring	696.0	711.0	1,407.0	31.0	0.0	31.0	1,438.0
	Summer	111.0	18.0	129.0	119.0	0.0	119.0	248.0
	<b>TOTAL</b>	<b>1,560.0</b>	<b>1,413.0</b>	<b>2,973.0</b>	<b>229.0</b>	<b>0.0</b>	<b>229.0</b>	<b>3,202.0</b>
2006-07	Fall	1,233.0	798.0	2,031.0	51.0	0.0	51.0	2,082.0
	Spring	1,332.0	990.0	2,322.0	54.0	0.0	54.0	2,376.0
	Summer	0.0	0.0	0.0	0.0	0.0	0.0	0.0
	<b>TOTAL</b>	<b>2,565.0</b>	<b>1,788.0</b>	<b>4,353.0</b>	<b>105.0</b>	<b>0.0</b>	<b>105.0</b>	<b>4,458.0</b>

**Management (MGMT)**

Year	Semester	UNDERGRADUATE			GRADUATE			TOTALS
		Lower Level	Upper Level	Total	Master's	Doctoral	Total	
2003-04	Fall	315.0	7,596.0	7,911.0	727.5	73.0	800.5	8,711.5
	Spring	309.0	7,671.0	7,980.0	853.5	49.0	902.5	8,882.5
	May-Mini	6.0	582.0	588.0	51.0	0.0	51.0	639.0
	Summer I	21.0	1,689.0	1,710.0	238.5	27.0	265.5	1,975.5
	Summer II	30.0	1,734.0	1,764.0	114.0	21.0	135.0	1,899.0
	<i>Summer Total</i>	57.0	4,005.0	4,062.0	403.5	48.0	451.5	4,513.5
	<b>TOTAL</b>	<b>681.0</b>	<b>19,272.0</b>	<b>19,953.0</b>	<b>1,984.5</b>	<b>170.0</b>	<b>2,154.5</b>	<b>22,107.5</b>
2004-05	Fall	432.0	7,167.0	7,599.0	579.0	78.0	657.0	8,256.0
	Spring	525.0	7,776.0	8,301.0	652.5	54.0	706.5	9,007.5
	Summer	189.0	3,981.0	4,170.0	312.0	34.0	346.0	4,516.0
	<b>TOTAL</b>	<b>1,146.0</b>	<b>18,924.0</b>	<b>20,070.0</b>	<b>1,543.5</b>	<b>166.0</b>	<b>1,709.5</b>	<b>21,779.5</b>
2005-06	Fall	717.0	7,326.0	8,043.0	693.0	65.0	758.0	8,801.0
	Spring	675.0	7,437.0	8,112.0	740.5	56.0	796.5	8,908.5
	Summer	264.0	3,829.0	4,093.0	520.0	77.5	597.5	4,690.5
	<b>TOTAL</b>	<b>1,656.0</b>	<b>18,592.0</b>	<b>20,248.0</b>	<b>1,953.5</b>	<b>198.5</b>	<b>2,152.0</b>	<b>22,400.0</b>
2006-07	Fall	819.0	7,125.0	7,944.0	815.5	76.5	892.0	8,836.0
	Spring	756.0	7,017.0	7,773.0	930.0	66.0	996.0	8,769.0
	Summer	0.0	0.0	0.0	0.0	0.0	0.0	0.0
	<b>TOTAL</b>	<b>1,575.0</b>	<b>14,142.0</b>	<b>15,717.0</b>	<b>1,745.5</b>	<b>142.5</b>	<b>1,888.0</b>	<b>17,605.0</b>

**Exhibit C-3**  
**Semester Credit Hours by Level<sup>1</sup>, College/School and Department/Division**  
**Fiscal Years 2003-2004 through 2006-2007**

**COLLEGE OF BUSINESS ADMINISTRATION**  
**Marketing (MKTG)**

Year	Semester	UNDERGRADUATE			GRADUATE			TOTALS
		Lower Level	Upper Level	Total	Master's	Doctoral	Total	
2003-04	Fall	945.0	8,164.0	9,109.0	654.0	43.5	697.5	9,806.5
	Spring	765.0	8,002.0	8,767.0	490.5	45.0	535.5	9,302.5
	May-Mini	0.0	495.0	495.0	3.0	0.0	3.0	498.0
	Summer I	138.0	1,666.0	1,804.0	153.0	6.0	159.0	1,963.0
	Summer II	126.0	1,472.0	1,598.0	27.0	12.0	39.0	1,637.0
	<i>Summer Total</i>	<i>264.0</i>	<i>3,633.0</i>	<i>3,897.0</i>	<i>183.0</i>	<i>18.0</i>	<i>201.0</i>	<i>4,098.0</i>
	<b>TOTAL</b>	<b>1,974.0</b>	<b>19,799.0</b>	<b>21,773.0</b>	<b>1,327.5</b>	<b>106.5</b>	<b>1,434.0</b>	<b>23,207.0</b>
2004-05	Fall	957.0	7,617.0	8,574.0	490.5	63.0	553.5	9,127.5
	Spring	429.0	363.0	792.0	180.0	3.0	183.0	975.0
	Summer	0.0	0.0	0.0	0.0	0.0	0.0	0.0
	<b>TOTAL</b>	<b>1,386.0</b>	<b>7,980.0</b>	<b>9,366.0</b>	<b>670.5</b>	<b>66.0</b>	<b>736.5</b>	<b>10,102.5</b>
	Summer II	126.0	1,472.0	1,598.0	27.0	12.0	39.0	1,637.0
	<i>Summer Total</i>	<i>1,512.0</i>	<i>9,452.0</i>	<i>10,964.0</i>	<i>697.5</i>	<i>78.0</i>	<i>775.5</i>	<i>11,739.5</i>
	<b>TOTAL</b>	<b>2,898.0</b>	<b>17,432.0</b>	<b>20,330.0</b>	<b>1,368.0</b>	<b>144.0</b>	<b>1,512.0</b>	<b>21,842.0</b>
2005-06	Fall	1,114.0	6,328.0	7,442.0	438.5	72.0	510.5	7,952.5
	Spring	1,306.0	6,766.0	8,072.0	378.5	51.0	429.5	8,501.5
	Summer	172.0	2,854.0	3,026.0	275.0	54.0	329.0	3,355.0
	<b>TOTAL</b>	<b>2,592.0</b>	<b>15,948.0</b>	<b>18,540.0</b>	<b>1,092.0</b>	<b>177.0</b>	<b>1,269.0</b>	<b>19,809.0</b>
2006-07	Fall	1,122.0	6,871.0	7,993.0	438.0	70.0	508.0	8,501.0
	Spring	1,311.0	7,749.0	9,060.0	400.5	81.0	481.5	9,541.5
	Summer	0.0	0.0	0.0	0.0	0.0	0.0	0.0
	<b>TOTAL</b>	<b>2,433.0</b>	<b>14,620.0</b>	<b>17,053.0</b>	<b>838.5</b>	<b>151.0</b>	<b>989.5</b>	<b>18,042.5</b>

**Logistics (LSCM)**

Year	Semester	UNDERGRADUATE			GRADUATE			TOTALS
		Lower Level	Upper Level	Total	Master's	Doctoral	Total	
2003-04	Fall	0.0	0.0	0.0	0.0	0.0	0.0	0.0
	Spring	0.0	0.0	0.0	0.0	0.0	0.0	0.0
	May-Mini	0.0	0.0	0.0	0.0	0.0	0.0	0.0
	Summer I	0.0	0.0	0.0	0.0	0.0	0.0	0.0
	Summer II	0.0	0.0	0.0	0.0	0.0	0.0	0.0
	<i>Summer Total</i>	<i>0.0</i>	<i>0.0</i>	<i>0.0</i>	<i>0.0</i>	<i>0.0</i>	<i>0.0</i>	<i>0.0</i>
	<b>TOTAL</b>	<b>0.0</b>	<b>0.0</b>	<b>0.0</b>	<b>0.0</b>	<b>0.0</b>	<b>0.0</b>	<b>0.0</b>
2004-05	Fall	0.0	0.0	0.0	0.0	0.0	0.0	0.0
	Spring	570.0	7,109.0	7,679.0	196.5	40.0	236.5	7,915.5
	Summer	99.0	2,774.0	2,873.0	165.0	39.0	204.0	3,077.0
	<b>TOTAL</b>	<b>669.0</b>	<b>9,883.0</b>	<b>10,552.0</b>	<b>361.5</b>	<b>79.0</b>	<b>440.5</b>	<b>10,992.5</b>
2005-06	Fall	15.0	417.0	432.0	24.0	0.0	24.0	456.0
	Spring	6.0	405.0	411.0	78.0	0.0	78.0	489.0
	Summer	0.0	282.0	282.0	96.0	0.0	96.0	378.0
	<b>TOTAL</b>	<b>21.0</b>	<b>1,104.0</b>	<b>1,125.0</b>	<b>198.0</b>	<b>0.0</b>	<b>198.0</b>	<b>1,323.0</b>
2006-07	Fall	15.0	357.0	372.0	93.0	0.0	93.0	465.0
	Spring	12.0	498.0	510.0	66.0	0.0	66.0	576.0
	Summer	0.0	0.0	0.0	0.0	0.0	0.0	0.0
	<b>TOTAL</b>	<b>27.0</b>	<b>855.0</b>	<b>882.0</b>	<b>159.0</b>	<b>0.0</b>	<b>159.0</b>	<b>1,041.0</b>

**Exhibit C-3**  
**Semester Credit Hours by Level<sup>1</sup>, College/School and Department/Division**  
**Fiscal Years 2003-2004 through 2006-2007**

**COLLEGE OF EDUCATION**

<b>College Total</b>		UNDERGRADUATE			GRADUATE			TOTALS
Year	Semester	Lower Level	Upper Level	Total	Master's	Doctoral	Total	
2003-04	Fall	11,641.0	15,692.0	27,333.0	10,286.0	2,403.0	12,689.0	40,022.0
	Spring	11,305.0	16,708.0	28,013.0	9,764.0	2,453.0	12,217.0	40,230.0
	May-Mini	405.0	1,015.0	1,420.0	345.0	87.0	432.0	1,852.0
	Summer I	853.0	3,839.0	4,692.0	5,846.0	1,054.0	6,900.0	11,592.0
	Summer II	973.0	3,090.0	4,063.0	2,016.0	570.0	2,586.0	6,649.0
	<i>Summer Total</i>	<i>2,231.0</i>	<i>7,944.0</i>	<i>10,175.0</i>	<i>8,207.0</i>	<i>1,711.0</i>	<i>9,918.0</i>	<i>20,093.0</i>
	<b>TOTAL</b>		<b>25,177.0</b>	<b>40,344.0</b>	<b>65,521.0</b>	<b>28,257.0</b>	<b>6,567.0</b>	<b>34,824.0</b>
2004-05	Fall	12,262.0	16,766.0	29,028.0	9,412.0	2,476.0	11,888.0	40,916.0
	Spring	10,981.0	18,169.0	29,150.0	8,190.0	2,414.0	10,604.0	39,754.0
	Summer	2,283.0	7,403.0	9,686.0	7,549.0	1,776.0	9,325.0	19,011.0
	<b>TOTAL</b>	<b>25,526.0</b>	<b>42,338.0</b>	<b>67,864.0</b>	<b>25,151.0</b>	<b>6,666.0</b>	<b>31,817.0</b>	<b>99,681.0</b>
2005-06	Fall	12,742.0	19,020.0	31,762.0	8,405.0	2,400.0	10,805.0	42,567.0
	Spring	12,052.0	19,737.0	31,789.0	7,974.0	2,453.0	10,427.0	42,216.0
	Summer	2,262.0	7,077.0	9,339.0	7,100.0	1,532.0	8,632.0	17,971.0
	<b>TOTAL</b>	<b>27,056.0</b>	<b>45,834.0</b>	<b>72,890.0</b>	<b>23,479.0</b>	<b>6,385.0</b>	<b>29,864.0</b>	<b>102,754.0</b>
2006-07	Fall	13,517.0	20,079.0	33,596.0	7,884.0	2,205.0	10,089.0	43,685.0
	Spring	12,105.0	20,992.0	33,097.0	7,742.0	2,403.0	10,145.0	43,242.0
	Summer	0.0	0.0	0.0	0.0	0.0	0.0	0.0
	<b>TOTAL</b>	<b>25,622.0</b>	<b>41,071.0</b>	<b>66,693.0</b>	<b>15,626.0</b>	<b>4,608.0</b>	<b>20,234.0</b>	<b>86,927.0</b>

**Education Support Courses (EDUC)**

		UNDERGRADUATE			GRADUATE			TOTALS
Year	Semester	Lower Level	Upper Level	Total	Master's	Doctoral	Total	
2003-04	Fall	0.0	0.0	0.0	117.0	0.0	117.0	117.0
	Spring	0.0	0.0	0.0	30.0	0.0	30.0	30.0
	May-Mini	0.0	0.0	0.0	0.0	0.0	0.0	0.0
	Summer I	0.0	0.0	0.0	18.0	0.0	18.0	18.0
	Summer II	0.0	0.0	0.0	0.0	0.0	0.0	0.0
	<i>Summer Total</i>	<i>0.0</i>	<i>0.0</i>	<i>0.0</i>	<i>18.0</i>	<i>0.0</i>	<i>18.0</i>	<i>18.0</i>
	<b>TOTAL</b>		<b>0.0</b>	<b>0.0</b>	<b>0.0</b>	<b>165.0</b>	<b>0.0</b>	<b>165.0</b>
2004-05	Fall	0.0	0.0	0.0	84.0	0.0	84.0	84.0
	Spring	0.0	0.0	0.0	15.0	0.0	15.0	15.0
	Summer	0.0	0.0	0.0	3.0	0.0	3.0	3.0
	<b>TOTAL</b>	<b>0.0</b>	<b>0.0</b>	<b>0.0</b>	<b>102.0</b>	<b>0.0</b>	<b>102.0</b>	<b>102.0</b>
2005-06	Fall	0.0	0.0	0.0	0.0	0.0	0.0	0.0
	Spring	0.0	0.0	0.0	0.0	0.0	0.0	0.0
	Summer	0.0	0.0	0.0	0.0	0.0	0.0	0.0
	<b>TOTAL</b>	<b>0.0</b>	<b>0.0</b>	<b>0.0</b>	<b>0.0</b>	<b>0.0</b>	<b>0.0</b>	<b>0.0</b>
2006-07	Fall	0.0	0.0	0.0	0.0	0.0	0.0	0.0
	Spring	0.0	0.0	0.0	0.0	0.0	0.0	0.0
	Summer	0.0	0.0	0.0	0.0	0.0	0.0	0.0
	<b>TOTAL</b>	<b>0.0</b>	<b>0.0</b>	<b>0.0</b>	<b>0.0</b>	<b>0.0</b>	<b>0.0</b>	<b>0.0</b>

**Exhibit C-3**  
**Semester Credit Hours by Level<sup>1</sup>, College/School and Department/Division**  
**Fiscal Years 2003-2004 through 2006-2007**

**COLLEGE OF EDUCATION**

**Counseling, Development and Higher Education**

Development, Family Studies & Early Childhood (DFEC) *Note: DFEC Code added Fall 2001.*

Year	Semester	UNDERGRADUATE			GRADUATE			TOTALS
		Lower Level	Upper Level	Total	Master's	Doctoral	Total	
2003-04	Fall	2,493.0	2,646.0	5,139.0	407.0	96.0	503.0	5,642.0
	Spring	2,316.0	3,295.0	5,611.0	534.0	119.0	653.0	6,264.0
	May-Mini	42.0	408.0	450.0	0.0	3.0	3.0	453.0
	Summer I	204.0	867.0	1,071.0	226.0	45.0	271.0	1,342.0
	Summer II	222.0	852.0	1,074.0	99.0	24.0	123.0	1,197.0
	<i>Summer Total</i>	468.0	2,127.0	2,595.0	325.0	72.0	397.0	2,992.0
	<b>TOTAL</b>	5,277.0	8,068.0	13,345.0	1,266.0	287.0	1,553.0	14,898.0
2004-05	Fall	2,876.0	3,229.0	6,105.0	334.0	133.0	467.0	6,572.0
	Spring	2,637.0	3,400.0	6,037.0	462.0	125.0	587.0	6,624.0
	Summer	445.0	2,209.0	2,654.0	318.0	75.0	393.0	3,047.0
	<b>TOTAL</b>	5,958.0	8,838.0	14,796.0	1,114.0	333.0	1,447.0	16,243.0
	Summer II	222.0	852.0	1,074.0	99.0	24.0	123.0	1,197.0
	<i>Summer Total</i>	6,625.0	11,899.0	18,524.0	1,531.0	432.0	1,963.0	20,487.0
<b>TOTAL</b>	12,138.0	18,528.0	30,666.0	2,327.0	690.0	3,017.0	33,683.0	
2005-06	Fall	2,840.0	3,226.0	6,066.0	466.0	122.0	588.0	6,654.0
	Spring	2,869.0	4,033.0	6,902.0	453.0	106.0	559.0	7,461.0
	Summer	393.0	2,100.0	2,493.0	268.0	68.0	336.0	2,829.0
	<b>TOTAL</b>	6,102.0	9,359.0	15,461.0	1,187.0	296.0	1,483.0	16,944.0
2006-07	Fall	3,322.0	3,439.0	6,761.0	406.0	120.0	526.0	7,287.0
	Spring	2,999.0	4,249.0	7,248.0	313.0	179.0	492.0	7,740.0
	Summer	0.0	0.0	0.0	0.0	0.0	0.0	0.0
	<b>TOTAL</b>	6,321.0	7,688.0	14,009.0	719.0	299.0	1,018.0	15,027.0

Counselor Education (EDSS)/(COUN)

Year	Semester	UNDERGRADUATE			GRADUATE			TOTALS
		Lower Level	Upper Level	Total	Master's	Doctoral	Total	
2003-04	Fall	81.0	375.0	456.0	1,716.0	312.0	2,028.0	2,484.0
	Spring	24.0	309.0	333.0	1,680.0	254.0	1,934.0	2,267.0
	May-Mini	0.0	0.0	0.0	0.0	0.0	0.0	0.0
	Summer I	0.0	5.0	5.0	943.0	117.0	1,060.0	1,065.0
	Summer II	0.0	0.0	0.0	759.0	80.0	839.0	839.0
	<i>Summer Total</i>	0.0	5.0	5.0	1,702.0	197.0	1,899.0	1,904.0
	<b>TOTAL</b>	105.0	689.0	794.0	5,098.0	763.0	5,861.0	6,655.0
2004-05	Fall	171.0	330.0	501.0	1,722.0	252.0	1,974.0	2,475.0
	Spring	36.0	330.0	366.0	1,686.0	214.0	1,900.0	2,266.0
	Summer	0.0	3.0	3.0	1,525.0	203.0	1,728.0	1,731.0
	<b>TOTAL</b>	207.0	663.0	870.0	4,933.0	669.0	5,602.0	6,472.0
	Summer II	0.0	0.0	0.0	759.0	80.0	839.0	839.0
	<i>Summer Total</i>	207.0	666.0	873.0	7,217.0	952.0	8,169.0	9,042.0
<b>TOTAL</b>	414.0	1,326.0	1,740.0	10,625.0	1,418.0	12,043.0	13,783.0	
2005-06	Fall	201.0	369.0	570.0	1,805.0	294.0	2,099.0	2,669.0
	Spring	18.0	354.0	372.0	1,681.0	271.0	1,952.0	2,324.0
	Summer	3.0	9.0	12.0	1,497.0	163.0	1,660.0	1,672.0
	<b>TOTAL</b>	222.0	732.0	954.0	4,983.0	728.0	5,711.0	6,665.0
2006-07	Fall	255.0	369.0	624.0	1,507.0	233.0	1,740.0	2,364.0
	Spring	18.0	450.0	468.0	1,478.0	229.0	1,707.0	2,175.0
	Summer	0.0	0.0	0.0	0.0	0.0	0.0	0.0
	<b>TOTAL</b>	273.0	819.0	1,092.0	2,985.0	462.0	3,447.0	4,539.0

**Exhibit C-3**  
**Semester Credit Hours by Level<sup>1</sup>, College/School and Department/Division**  
**Fiscal Years 2003-2004 through 2006-2007**

**COLLEGE OF EDUCATION**

**Counseling, Development and Higher Education (Cont.)**

Higher Education (EDHE)

Year	Semester	UNDERGRADUATE			GRADUATE			TOTALS
		Lower Level	Upper Level	Total	Master's	Doctoral	Total	
2003-04	Fall	0.0	0.0	0.0	258.0	482.0	740.0	740.0
	Spring	0.0	0.0	0.0	285.0	478.0	763.0	763.0
	May-Mini	0.0	0.0	0.0	0.0	0.0	0.0	0.0
	Summer I	0.0	0.0	0.0	132.0	219.0	351.0	351.0
	Summer II	0.0	0.0	0.0	90.0	84.0	174.0	174.0
	<i>Summer Total</i>	0.0	0.0	0.0	222.0	303.0	525.0	525.0
	<b>TOTAL</b>	0.0	0.0	0.0	765.0	1,263.0	2,028.0	2,028.0
2004-05	Fall	0.0	0.0	0.0	207.0	482.0	689.0	689.0
	Spring	0.0	0.0	0.0	264.0	455.0	719.0	719.0
	Summer	0.0	0.0	0.0	211.0	345.0	556.0	556.0
	<b>TOTAL</b>	0.0	0.0	0.0	682.0	1,282.0	1,964.0	1,964.0
2005-06	Fall	0.0	0.0	0.0	249.0	491.0	740.0	740.0
	Spring	0.0	0.0	0.0	236.0	554.0	790.0	790.0
	Summer	6.0	0.0	6.0	135.0	260.0	395.0	401.0
	<b>TOTAL</b>	6.0	0.0	6.0	620.0	1,305.0	1,925.0	1,931.0
2005-06	Fall	0.0	0.0	0.0	279.0	462.0	741.0	741.0
	Spring	6.0	0.0	6.0	297.0	482.0	779.0	785.0
	Summer	0.0	0.0	0.0	0.0	0.0	0.0	0.0
	<b>TOTAL</b>	6.0	0.0	6.0	576.0	944.0	1,520.0	1,526.0

**Kinesiology, Health Promotion and Recreation**

Traffic Safety (DRED)

Year	Semester	UNDERGRADUATE			GRADUATE			TOTALS
		Lower Level	Upper Level	Total	Master's	Doctoral	Total	
2003-04	Fall	0.0	0.0	0.0	0.0	0.0	0.0	0.0
	Spring	0.0	0.0	0.0	0.0	0.0	0.0	0.0
	May-Mini	0.0	0.0	0.0	0.0	0.0	0.0	0.0
	Summer I	0.0	0.0	0.0	0.0	0.0	0.0	0.0
	Summer II	0.0	0.0	0.0	0.0	0.0	0.0	0.0
	<i>Summer Total</i>	0.0	0.0	0.0	0.0	0.0	0.0	0.0
	<b>TOTAL</b>	0.0	0.0	0.0	0.0	0.0	0.0	0.0
2004-05	Fall	0.0	0.0	0.0	0.0	0.0	0.0	0.0
	Spring	0.0	0.0	0.0	0.0	0.0	0.0	0.0
	Summer	0.0	0.0	0.0	0.0	0.0	0.0	0.0
	<b>TOTAL</b>	0.0	0.0	0.0	0.0	0.0	0.0	0.0
2005-06	Fall	0.0	0.0	0.0	0.0	0.0	0.0	0.0
	Spring	0.0	0.0	0.0	0.0	0.0	0.0	0.0
	Summer	0.0	0.0	0.0	0.0	0.0	0.0	0.0
	<b>TOTAL</b>	0.0	0.0	0.0	0.0	0.0	0.0	0.0
2006-07	Fall	0.0	0.0	0.0	0.0	0.0	0.0	0.0
	Spring	0.0	0.0	0.0	0.0	0.0	0.0	0.0
	Summer	0.0	0.0	0.0	0.0	0.0	0.0	0.0
	<b>TOTAL</b>	0.0	0.0	0.0	0.0	0.0	0.0	0.0



**Exhibit C-3**  
**Semester Credit Hours by Level<sup>1</sup>, College/School and Department/Division**  
**Fiscal Years 2003-2004 through 2006-2007**

**COLLEGE OF EDUCATION**

**Kinesiology, Health Promotion and Recreation (Cont.)**

Health Promotion (HLTH)

Year	Semester	UNDERGRADUATE			GRADUATE			TOTALS
		Lower Level	Upper Level	Total	Master's	Doctoral	Total	
2003-04	Fall	2,280.0	690.0	2,970.0	55.0	0.0	55.0	3,025.0
	Spring	2,235.0	912.0	3,147.0	66.0	0.0	66.0	3,213.0
	May-Mini	243.0	84.0	327.0	0.0	0.0	0.0	327.0
	Summer I	6.0	216.0	222.0	0.0	0.0	0.0	222.0
	Summer II	3.0	207.0	210.0	6.0	0.0	6.0	216.0
	<i>Summer Total</i>	<u>252.0</u>	<u>507.0</u>	<u>759.0</u>	<u>6.0</u>	<u>0.0</u>	<u>6.0</u>	<u>765.0</u>
	<b>TOTAL</b>	<b>4,767.0</b>	<b>2,109.0</b>	<b>6,876.0</b>	<b>127.0</b>	<b>0.0</b>	<b>127.0</b>	<b>7,003.0</b>
2004-05	Fall	2,169.0	760.0	2,929.0	79.0	0.0	79.0	3,008.0
	Spring	2,136.0	962.0	3,098.0	47.0	0.0	47.0	3,145.0
	Summer	345.0	438.0	783.0	9.0	0.0	9.0	792.0
	<b>TOTAL</b>	<b>4,650.0</b>	<b>2,160.0</b>	<b>6,810.0</b>	<b>135.0</b>	<b>0.0</b>	<b>135.0</b>	<b>6,945.0</b>
2005-06	Fall	2,376.0	861.0	3,237.0	6.0	0.0	6.0	3,243.0
	Spring	2,163.0	942.0	3,105.0	0.0	0.0	0.0	3,105.0
	Summer	438.0	474.0	912.0	0.0	0.0	0.0	912.0
	<b>TOTAL</b>	<b>4,977.0</b>	<b>2,277.0</b>	<b>7,254.0</b>	<b>6.0</b>	<b>0.0</b>	<b>6.0</b>	<b>7,260.0</b>
2006-07	Fall	2,370.0	849.0	3,219.0	0.0	0.0	0.0	3,219.0
	Spring	2,058.0	1,013.0	3,071.0	0.0	0.0	0.0	3,071.0
	Summer	0.0	0.0	0.0	0.0	0.0	0.0	0.0
	<b>TOTAL</b>	<b>4,428.0</b>	<b>1,862.0</b>	<b>6,290.0</b>	<b>0.0</b>	<b>0.0</b>	<b>0.0</b>	<b>6,290.0</b>

Kinesiology (KINE)

Year	Semester	UNDERGRADUATE			GRADUATE			TOTALS
		Lower Level	Upper Level	Total	Master's	Doctoral	Total	
2003-04	Fall	1,905.0	2,728.0	4,633.0	369.0	0.0	369.0	5,002.0
	Spring	2,043.0	2,520.0	4,563.0	402.0	0.0	402.0	4,965.0
	May-Mini	9.0	285.0	294.0	0.0	0.0	0.0	294.0
	Summer I	150.0	590.0	740.0	76.0	0.0	76.0	816.0
	Summer II	198.0	255.0	453.0	59.0	0.0	59.0	512.0
	<i>Summer Total</i>	<u>357.0</u>	<u>1,130.0</u>	<u>1,487.0</u>	<u>135.0</u>	<u>0.0</u>	<u>135.0</u>	<u>1,622.0</u>
	<b>TOTAL</b>	<b>4,305.0</b>	<b>6,378.0</b>	<b>10,683.0</b>	<b>906.0</b>	<b>0.0</b>	<b>906.0</b>	<b>11,589.0</b>
2004-05	Fall	1,896.0	2,360.0	4,256.0	331.0	0.0	331.0	4,587.0
	Spring	1,719.0	2,727.0	4,446.0	323.0	0.0	323.0	4,769.0
	Summer	387.0	955.0	1,342.0	133.0	0.0	133.0	1,475.0
	<b>TOTAL</b>	<b>4,002.0</b>	<b>6,042.0</b>	<b>10,044.0</b>	<b>787.0</b>	<b>0.0</b>	<b>787.0</b>	<b>10,831.0</b>
2005-06	Fall	1,689.0	2,595.0	4,284.0	303.0	0.0	303.0	4,587.0
	Spring	1,650.0	2,567.0	4,217.0	276.0	0.0	276.0	4,493.0
	Summer	457.0	1,185.0	1,642.0	143.0	0.0	143.0	1,785.0
	<b>TOTAL</b>	<b>3,796.0</b>	<b>6,347.0</b>	<b>10,143.0</b>	<b>722.0</b>	<b>0.0</b>	<b>722.0</b>	<b>10,865.0</b>
2006-07	Fall	1,719.0	2,751.0	4,470.0	286.0	0.0	286.0	4,756.0
	Spring	1,797.0	3,050.0	4,847.0	287.0	0.0	287.0	5,134.0
	Summer	0.0	0.0	0.0	0.0	0.0	0.0	0.0
	<b>TOTAL</b>	<b>3,516.0</b>	<b>5,801.0</b>	<b>9,317.0</b>	<b>573.0</b>	<b>0.0</b>	<b>573.0</b>	<b>9,890.0</b>

**Exhibit C-3**  
**Semester Credit Hours by Level<sup>1</sup>, College/School and Department/Division**  
**Fiscal Years 2003-2004 through 2006-2007**

**COLLEGE OF EDUCATION**

**Kinesiology, Health Promotion and Recreation (Cont.)**

Physical Education (PHED)

Year	Semester	UNDERGRADUATE			GRADUATE			TOTALS
		Lower Level	Upper Level	Total	Master's	Doctoral	Total	
2003-04	Fall	3,370.0	0.0	3,370.0	0.0	0.0	0.0	3,370.0
	Spring	2,851.0	0.0	2,851.0	0.0	0.0	0.0	2,851.0
	May-Mini	105.0	0.0	105.0	0.0	0.0	0.0	105.0
	Summer I	342.0	0.0	342.0	0.0	0.0	0.0	342.0
	Summer II	455.0	0.0	455.0	0.0	0.0	0.0	455.0
	<i>Summer Total</i>	<u>902.0</u>	<u>0.0</u>	<u>902.0</u>	<u>0.0</u>	<u>0.0</u>	<u>0.0</u>	<u>902.0</u>
	TOTAL	7,123.0	0.0	7,123.0	0.0	0.0	0.0	7,123.0
2004-05	Fall	3,395.0	0.0	3,395.0	0.0	0.0	0.0	3,395.0
	Spring	2,563.0	0.0	2,563.0	0.0	0.0	0.0	2,563.0
	Summer	785.0	0.0	785.0	0.0	0.0	0.0	785.0
	TOTAL	<u>6,743.0</u>	<u>0.0</u>	<u>6,743.0</u>	<u>0.0</u>	<u>0.0</u>	<u>0.0</u>	<u>6,743.0</u>
2005-06	Fall	3,662.0	0.0	3,662.0	0.0	0.0	0.0	3,662.0
	Spring	2,913.0	0.0	2,913.0	0.0	0.0	0.0	2,913.0
	Summer	788.0	0.0	788.0	0.0	0.0	0.0	788.0
	TOTAL	<u>7,363.0</u>	<u>0.0</u>	<u>7,363.0</u>	<u>0.0</u>	<u>0.0</u>	<u>0.0</u>	<u>7,363.0</u>
2006-07	Fall	3,451.0	0.0	3,451.0	0.0	0.0	0.0	3,451.0
	Spring	2,845.0	0.0	2,845.0	0.0	0.0	0.0	2,845.0
	Summer	0.0	0.0	0.0	0.0	0.0	0.0	0.0
	TOTAL	<u>6,296.0</u>	<u>0.0</u>	<u>6,296.0</u>	<u>0.0</u>	<u>0.0</u>	<u>0.0</u>	<u>6,296.0</u>

Recreation (RECR)

Year	Semester	UNDERGRADUATE			GRADUATE			TOTALS
		Lower Level	Upper Level	Total	Master's	Doctoral	Total	
2003-04	Fall	309.0	588.0	897.0	175.0	0.0	175.0	1,072.0
	Spring	447.0	405.0	852.0	183.0	0.0	183.0	1,035.0
	May-Mini	0.0	4.0	4.0	0.0	0.0	0.0	4.0
	Summer I	0.0	93.0	93.0	16.0	0.0	16.0	109.0
	Summer II	0.0	96.0	96.0	42.0	0.0	42.0	138.0
	<i>Summer Total</i>	<u>0.0</u>	<u>193.0</u>	<u>193.0</u>	<u>58.0</u>	<u>0.0</u>	<u>58.0</u>	<u>251.0</u>
	TOTAL	756.0	1,186.0	1,942.0	416.0	0.0	416.0	2,358.0
2004-05	Fall	357.0	588.0	945.0	233.0	0.0	233.0	1,178.0
	Spring	309.0	537.0	846.0	141.0	0.0	141.0	987.0
	Summer	0.0	171.0	171.0	16.0	0.0	16.0	187.0
	TOTAL	<u>666.0</u>	<u>1,296.0</u>	<u>1,962.0</u>	<u>390.0</u>	<u>0.0</u>	<u>390.0</u>	<u>2,352.0</u>
2005-06	Fall	405.0	507.0	912.0	204.0	0.0	204.0	1,116.0
	Spring	441.0	657.0	1,098.0	178.0	0.0	178.0	1,276.0
	Summer	0.0	177.0	177.0	66.0	0.0	66.0	243.0
	TOTAL	<u>846.0</u>	<u>1,341.0</u>	<u>2,187.0</u>	<u>448.0</u>	<u>0.0</u>	<u>448.0</u>	<u>2,635.0</u>
2006-07	Fall	525.0	645.0	1,170.0	238.0	0.0	238.0	1,408.0
	Spring	444.0	600.0	1,044.0	230.0	0.0	230.0	1,274.0
	Summer	0.0	0.0	0.0	0.0	0.0	0.0	0.0
	TOTAL	<u>969.0</u>	<u>1,245.0</u>	<u>2,214.0</u>	<u>468.0</u>	<u>0.0</u>	<u>468.0</u>	<u>2,682.0</u>

**Exhibit C-3**  
**Semester Credit Hours by Level<sup>1</sup>, College/School and Department/Division**  
**Fiscal Years 2003-2004 through 2006-2007**

**COLLEGE OF EDUCATION**

**Teacher Education and Administration**

Bilingual Certification(EDBE)

Year	Semester	UNDERGRADUATE			GRADUATE			TOTALS
		Lower Level	Upper Level	Total	Master's	Doctoral	Total	
2003-04	Fall	0.0	0.0	0.0	0.0	0.0	0.0	0.0
	Spring	0.0	0.0	0.0	0.0	0.0	0.0	0.0
	May-Mini	0.0	0.0	0.0	0.0	0.0	0.0	0.0
	Summer I	0.0	0.0	0.0	0.0	0.0	0.0	0.0
	Summer II	0.0	0.0	0.0	0.0	0.0	0.0	0.0
	<i>Summer Total</i>	0.0	0.0	0.0	0.0	0.0	0.0	0.0
	<b>TOTAL</b>		0.0	0.0	0.0	0.0	0.0	0.0
2004-05	Fall	0.0	0.0	0.0	0.0	0.0	0.0	0.0
	Spring	3.0	351.0	354.0	0.0	0.0	0.0	354.0
	Summer	0.0	138.0	138.0	0.0	0.0	0.0	138.0
	<b>TOTAL</b>	3.0	489.0	492.0	0.0	0.0	0.0	492.0
2005-06	Fall	21.0	393.0	414.0	27.0	0.0	27.0	441.0
	Spring	27.0	414.0	441.0	51.0	0.0	51.0	492.0
	Summer	0.0	201.0	201.0	93.0	0.0	93.0	294.0
	<b>TOTAL</b>	48.0	1,008.0	1,056.0	171.0	0.0	171.0	1,227.0
2006-07	Fall	60.0	372.0	432.0	75.0	0.0	75.0	507.0
	Spring	42.0	435.0	477.0	168.0	0.0	168.0	645.0
	Summer	0.0	0.0	0.0	0.0	0.0	0.0	0.0
	<b>TOTAL</b>	102.0	807.0	909.0	243.0	0.0	243.0	1,152.0

Curriculum and Instruction (EDCI)

Year	Semester	UNDERGRADUATE			GRADUATE			TOTALS
		Lower Level	Upper Level	Total	Master's	Doctoral	Total	
2003-04	Fall	0.0	0.0	0.0	255.0	222.0	477.0	477.0
	Spring	0.0	0.0	0.0	141.0	204.0	345.0	345.0
	May-Mini	0.0	0.0	0.0	0.0	0.0	0.0	0.0
	Summer I	0.0	0.0	0.0	261.0	6.0	267.0	267.0
	Summer II	0.0	0.0	0.0	81.0	7.0	88.0	88.0
	<i>Summer Total</i>	0.0	0.0	0.0	342.0	13.0	355.0	355.0
	<b>TOTAL</b>		0.0	0.0	0.0	738.0	439.0	1,177.0
2004-05	Fall	0.0	0.0	0.0	261.0	162.0	423.0	423.0
	Spring	0.0	0.0	0.0	156.0	171.0	327.0	327.0
	Summer	0.0	0.0	0.0	277.0	55.0	332.0	332.0
	<b>TOTAL</b>	0.0	0.0	0.0	694.0	388.0	1,082.0	1,082.0
2005-06	Fall	0.0	0.0	0.0	339.0	280.0	619.0	619.0
	Spring	3.0	0.0	3.0	234.0	324.0	558.0	561.0
	Summer	0.0	0.0	0.0	285.0	75.0	360.0	360.0
	<b>TOTAL</b>	3.0	0.0	3.0	858.0	679.0	1,537.0	1,540.0
2006-07	Fall	0.0	0.0	0.0	252.0	195.0	447.0	447.0
	Spring	0.0	0.0	0.0	210.0	265.0	475.0	475.0
	Summer	0.0	0.0	0.0	0.0	0.0	0.0	0.0
	<b>TOTAL</b>	0.0	0.0	0.0	462.0	460.0	922.0	922.0

**Exhibit C-3**  
**Semester Credit Hours by Level<sup>1</sup>, College/School and Department/Division**  
**Fiscal Years 2003-2004 through 2006-2007**

**COLLEGE OF EDUCATION**

**Teacher Education and Administration (Cont.)**

Educational Administration (EDAD)

Year	Semester	UNDERGRADUATE			GRADUATE			TOTALS
		Lower Level	Upper Level	Total	Master's	Doctoral	Total	
2003-04	Fall	0.0	0.0	0.0	1,525.0	381.0	1,906.0	1,906.0
	Spring	0.0	0.0	0.0	1,467.0	477.0	1,944.0	1,944.0
	May-Mini	0.0	0.0	0.0	42.0	0.0	42.0	42.0
	Summer I	0.0	0.0	0.0	900.0	204.0	1,104.0	1,104.0
	Summer II	0.0	24.0	24.0	372.0	90.0	462.0	486.0
	<i>Summer Total</i>	0.0	24.0	24.0	1,314.0	294.0	1,608.0	1,632.0
	<b>TOTAL</b>		0.0	24.0	24.0	4,306.0	1,152.0	5,458.0
2004-05	Fall	3.0	0.0	3.0	1,450.0	431.0	1,881.0	1,884.0
	Spring	0.0	0.0	0.0	1,449.0	456.0	1,905.0	1,905.0
	Summer	0.0	0.0	0.0	1,365.0	310.0	1,675.0	1,675.0
	<b>TOTAL</b>	3.0	0.0	3.0	4,264.0	1,197.0	5,461.0	5,464.0
2005-06	Fall	6.0	0.0	6.0	1,483.0	387.0	1,870.0	1,876.0
	Spring	6.0	0.0	6.0	1,564.0	310.0	1,874.0	1,880.0
	Summer	3.0	0.0	3.0	1,479.0	189.0	1,668.0	1,671.0
	<b>TOTAL</b>	15.0	0.0	15.0	4,526.0	886.0	5,412.0	5,427.0
2006-07	Fall	0.0	0.0	0.0	1,393.0	337.0	1,730.0	1,730.0
	Spring	3.0	0.0	3.0	1,329.0	277.0	1,606.0	1,609.0
	Summer	0.0	0.0	0.0	0.0	0.0	0.0	0.0
	<b>TOTAL</b>	3.0	0.0	3.0	2,722.0	614.0	3,336.0	3,339.0

Elementary Education (EDEE)

Year	Semester	UNDERGRADUATE			GRADUATE			TOTALS
		Lower Level	Upper Level	Total	Master's	Doctoral	Total	
2003-04	Fall	111.0	2,844.0	2,955.0	318.0	3.0	321.0	3,276.0
	Spring	87.0	2,727.0	2,814.0	267.0	3.0	270.0	3,084.0
	May-Mini	0.0	0.0	0.0	12.0	0.0	12.0	12.0
	Summer I	3.0	420.0	423.0	54.0	0.0	54.0	477.0
	Summer II	6.0	170.0	176.0	30.0	0.0	30.0	206.0
	<i>Summer Total</i>	9.0	590.0	599.0	96.0	0.0	96.0	695.0
	<b>TOTAL</b>		207.0	6,161.0	6,368.0	681.0	6.0	687.0
2004-05	Fall	135.0	3,102.0	3,237.0	283.0	0.0	283.0	3,520.0
	Spring	87.0	3,219.0	3,306.0	171.0	6.0	177.0	3,483.0
	Summer	54.0	438.0	492.0	122.0	0.0	122.0	614.0
	<b>TOTAL</b>	276.0	6,759.0	7,035.0	576.0	6.0	582.0	7,617.0
2005-06	Fall	78.0	3,831.0	3,909.0	261.0	0.0	261.0	4,170.0
	Spring	132.0	3,471.0	3,603.0	162.0	0.0	162.0	3,765.0
	Summer	39.0	441.0	480.0	89.0	0.0	89.0	569.0
	<b>TOTAL</b>	249.0	7,743.0	7,992.0	512.0	0.0	512.0	8,504.0
2006-07	Fall	156.0	4,074.0	4,230.0	162.0	0.0	162.0	4,392.0
	Spring	123.0	3,807.0	3,930.0	163.0	0.0	163.0	4,093.0
	Summer	0.0	0.0	0.0	0.0	0.0	0.0	0.0
	<b>TOTAL</b>	279.0	7,881.0	8,160.0	325.0	0.0	325.0	8,485.0

**Exhibit C-3**  
**Semester Credit Hours by Level<sup>1</sup>, College/School and Department/Division**  
**Fiscal Years 2003-2004 through 2006-2007**

**COLLEGE OF EDUCATION**

**Teacher Education and Administration (Cont.)**

Reading (EDRE)

Year	Semester	UNDERGRADUATE			GRADUATE			TOTALS
		Lower Level	Upper Level	Total	Master's	Doctoral	Total	
2003-04	Fall	168.0	1,833.0	2,001.0	168.0	36.0	204.0	2,205.0
	Spring	153.0	1,935.0	2,088.0	135.0	63.0	198.0	2,286.0
	May-Mini	0.0	0.0	0.0	0.0	0.0	0.0	0.0
	Summer I	3.0	498.0	501.0	141.0	9.0	150.0	651.0
	Summer II	6.0	609.0	615.0	60.0	9.0	69.0	684.0
	<i>Summer Total</i>		9.0	1,107.0	1,116.0	201.0	18.0	219.0
	<b>TOTAL</b>	<b>330.0</b>	<b>4,875.0</b>	<b>5,205.0</b>	<b>504.0</b>	<b>117.0</b>	<b>621.0</b>	<b>5,826.0</b>
2004-05	Fall	159.0	2,074.0	2,233.0	120.0	45.0	165.0	2,398.0
	Spring	69.0	2,184.0	2,253.0	105.0	54.0	159.0	2,412.0
	Summer	6.0	1,158.0	1,164.0	175.0	81.0	256.0	1,420.0
	<b>TOTAL</b>	<b>234.0</b>	<b>5,416.0</b>	<b>5,650.0</b>	<b>400.0</b>	<b>180.0</b>	<b>580.0</b>	<b>6,230.0</b>
2005-06	Fall	189.0	2,376.0	2,565.0	151.0	45.0	196.0	2,761.0
	Spring	183.0	2,307.0	2,490.0	93.0	58.0	151.0	2,641.0
	Summer	6.0	1,263.0	1,269.0	281.0	9.0	290.0	1,559.0
	<b>TOTAL</b>	<b>378.0</b>	<b>5,946.0</b>	<b>6,324.0</b>	<b>525.0</b>	<b>112.0</b>	<b>637.0</b>	<b>6,961.0</b>
2006-07	Fall	201.0	2,784.0	2,985.0	120.0	51.0	171.0	3,156.0
	Spring	147.0	2,448.0	2,595.0	92.0	72.0	164.0	2,759.0
	Summer	0.0	0.0	0.0	0.0	0.0	0.0	0.0
	<b>TOTAL</b>	<b>348.0</b>	<b>5,232.0</b>	<b>5,580.0</b>	<b>212.0</b>	<b>123.0</b>	<b>335.0</b>	<b>5,915.0</b>

Secondary Education (EDSE)

Year	Semester	UNDERGRADUATE			GRADUATE			TOTALS
		Lower Level	Upper Level	Total	Master's	Doctoral	Total	
2003-04	Fall	0.0	1,197.0	1,197.0	1,128.0	3.0	1,131.0	2,328.0
	Spring	0.0	1,077.0	1,077.0	1,269.0	6.0	1,275.0	2,352.0
	May-Mini	0.0	0.0	0.0	6.0	0.0	6.0	6.0
	Summer I	0.0	220.0	220.0	594.0	3.0	597.0	817.0
	Summer II	0.0	252.0	252.0	27.0	0.0	27.0	279.0
	<i>Summer Total</i>		0.0	472.0	472.0	627.0	3.0	630.0
	<b>TOTAL</b>	<b>0.0</b>	<b>2,746.0</b>	<b>2,746.0</b>	<b>3,024.0</b>	<b>12.0</b>	<b>3,036.0</b>	<b>5,782.0</b>
2004-05	Fall	6.0	999.0	1,005.0	1,176.0	9.0	1,185.0	2,190.0
	Spring	3.0	1,098.0	1,101.0	909.0	0.0	909.0	2,010.0
	Summer	0.0	555.0	555.0	694.0	3.0	697.0	1,252.0
	<b>TOTAL</b>	<b>9.0</b>	<b>2,652.0</b>	<b>2,661.0</b>	<b>2,779.0</b>	<b>12.0</b>	<b>2,791.0</b>	<b>5,452.0</b>
2005-06	Fall	21.0	1,207.0	1,228.0	850.0	0.0	850.0	2,078.0
	Spring	27.0	1,228.0	1,255.0	851.0	12.0	863.0	2,118.0
	Summer	0.0	465.0	465.0	567.0	0.0	567.0	1,032.0
	<b>TOTAL</b>	<b>48.0</b>	<b>2,900.0</b>	<b>2,948.0</b>	<b>2,268.0</b>	<b>12.0</b>	<b>2,280.0</b>	<b>5,228.0</b>
2006-07	Fall	6.0	1,398.0	1,404.0	994.0	3.0	997.0	2,401.0
	Spring	27.0	1,455.0	1,482.0	948.0	15.0	963.0	2,445.0
	Summer	0.0	0.0	0.0	0.0	0.0	0.0	0.0
	<b>TOTAL</b>	<b>33.0</b>	<b>2,853.0</b>	<b>2,886.0</b>	<b>1,942.0</b>	<b>18.0</b>	<b>1,960.0</b>	<b>4,846.0</b>

**Exhibit C-3**  
**Semester Credit Hours by Level<sup>1</sup>, College/School and Department/Division**  
**Fiscal Years 2003-2004 through 2006-2007**

**COLLEGE OF EDUCATION**  
**Technology and Cognition**

Applied Technology, Training, Development (ATTD)

Year	Semester	UNDERGRADUATE			GRADUATE			TOTALS
		Lower Level	Upper Level	Total	Master's	Doctoral	Total	
2003-04	Fall	114.0	1,198.0	1,312.0	318.0	198.0	516.0	1,828.0
	Spring	150.0	1,466.0	1,616.0	360.0	198.0	558.0	2,174.0
	May-Mini	6.0	114.0	120.0	102.0	15.0	117.0	237.0
	Summer I	43.0	426.0	469.0	152.0	129.0	281.0	750.0
	Summer II	35.0	394.0	429.0	65.0	18.0	83.0	512.0
	<i>Summer Total</i>	84.0	934.0	1,018.0	319.0	162.0	481.0	1,499.0
	<b>TOTAL</b>	348.0	3,598.0	3,946.0	997.0	558.0	1,555.0	5,501.0
2004-05	Fall	156.0	1,426.0	1,582.0	437.0	193.0	630.0	2,212.0
	Spring	144.0	1,424.0	1,568.0	300.0	187.0	487.0	2,055.0
	Summer	66.0	789.0	855.0	213.0	117.0	330.0	1,185.0
	<b>TOTAL</b>	366.0	3,639.0	4,005.0	950.0	497.0	1,447.0	5,452.0
2005-06	Fall	120.0	1,476.0	1,596.0	252.0	148.0	400.0	1,996.0
	Spring	153.0	1,379.0	1,532.0	321.0	182.0	503.0	2,035.0
	Summer	0.0	429.0	429.0	181.0	84.0	265.0	694.0
	<b>TOTAL</b>	273.0	3,284.0	3,557.0	754.0	414.0	1,168.0	4,725.0
2006-07	Fall	129.0	1,508.0	1,637.0	321.0	175.0	496.0	2,133.0
	Spring	123.0	1,450.0	1,573.0	330.0	174.0	504.0	2,077.0
	Summer	0.0	0.0	0.0	0.0	0.0	0.0	0.0
	<b>TOTAL</b>	252.0	2,958.0	3,210.0	651.0	349.0	1,000.0	4,210.0

Computer Education & Cognitive Systems (CECS)

Year	Semester	UNDERGRADUATE			GRADUATE			TOTALS
		Lower Level	Upper Level	Total	Master's	Doctoral	Total	
2003-04	Fall	705.0	762.0	1,467.0	1,515.0	55.0	1,570.0	3,037.0
	Spring	861.0	858.0	1,719.0	1,032.0	99.0	1,131.0	2,850.0
	May-Mini	0.0	0.0	0.0	21.0	21.0	42.0	42.0
	Summer I	63.0	153.0	216.0	656.0	73.0	729.0	945.0
	Summer II	48.0	186.0	234.0	198.0	12.0	210.0	444.0
	<i>Summer Total</i>	111.0	339.0	450.0	875.0	106.0	981.0	1,431.0
	<b>TOTAL</b>	1,677.0	1,959.0	3,636.0	3,422.0	260.0	3,682.0	7,318.0
2004-05	Fall	648.0	729.0	1,377.0	989.0	169.0	1,158.0	2,535.0
	Spring	912.0	835.0	1,747.0	790.0	203.0	993.0	2,740.0
	Summer	150.0	221.0	371.0	768.0	68.0	836.0	1,207.0
	<b>TOTAL</b>	1,710.0	1,785.0	3,495.0	2,547.0	440.0	2,987.0	6,482.0
2005-06	Fall	699.0	723.0	1,422.0	823.0	141.0	964.0	2,386.0
	Spring	972.0	852.0	1,824.0	706.0	144.0	850.0	2,674.0
	Summer	96.0	129.0	225.0	586.0	78.0	664.0	889.0
	<b>TOTAL</b>	1,767.0	1,704.0	3,471.0	2,115.0	363.0	2,478.0	5,949.0
2006-07	Fall	915.0	675.0	1,590.0	619.0	112.0	731.0	2,321.0
	Spring	1,068.0	609.0	1,677.0	484.0	143.0	627.0	2,304.0
	Summer	0.0	0.0	0.0	0.0	0.0	0.0	0.0
	<b>TOTAL</b>	1,983.0	1,284.0	3,267.0	1,103.0	255.0	1,358.0	4,625.0

**Exhibit C-3**  
**Semester Credit Hours by Level<sup>1</sup>, College/School and Department/Division**  
**Fiscal Years 2003-2004 through 2006-2007**

**COLLEGE OF EDUCATION**  
**Technology and Cognition (Cont.)**  
Educational Psychology (EPSY)

Year	Semester	UNDERGRADUATE			GRADUATE			TOTALS
		Lower Level	Upper Level	Total	Master's	Doctoral	Total	
2003-04	Fall	0.0	0.0	0.0	0.0	0.0	0.0	0.0
	Spring	0.0	0.0	0.0	0.0	0.0	0.0	0.0
	May-Mini	0.0	0.0	0.0	0.0	0.0	0.0	0.0
	Summer I	0.0	0.0	0.0	0.0	0.0	0.0	0.0
	Summer II	0.0	0.0	0.0	0.0	0.0	0.0	0.0
	<i>Summer Total</i>	0.0	0.0	0.0	0.0	0.0	0.0	0.0
	<b>TOTAL</b>		0.0	0.0	0.0	0.0	0.0	0.0
2004-05	Fall	0.0	0.0	0.0	0.0	0.0	0.0	0.0
	Spring	0.0	0.0	0.0	0.0	0.0	0.0	0.0
	Summer	0.0	0.0	0.0	0.0	0.0	0.0	0.0
	<b>TOTAL</b>	0.0	0.0	0.0	0.0	0.0	0.0	0.0
2005-06	Fall	0.0	0.0	0.0	36.0	0.0	36.0	36.0
	Spring	0.0	0.0	0.0	30.0	0.0	30.0	30.0
	Summer	0.0	0.0	0.0	0.0	0.0	0.0	0.0
	<b>TOTAL</b>	0.0	0.0	0.0	66.0	0.0	66.0	66.0
2006-07	Fall	6.0	0.0	6.0	222.0	15.0	237.0	243.0
	Spring	0.0	0.0	0.0	300.0	30.0	330.0	330.0
	Summer	0.0	0.0	0.0	0.0	0.0	0.0	0.0
	<b>TOTAL</b>	6.0	0.0	6.0	522.0	45.0	567.0	573.0

Educational Research (EDER)

Year	Semester	UNDERGRADUATE			GRADUATE			TOTALS
		Lower Level	Upper Level	Total	Master's	Doctoral	Total	
2003-04	Fall	0.0	0.0	0.0	390.0	435.0	825.0	825.0
	Spring	0.0	3.0	3.0	309.0	384.0	693.0	696.0
	May-Mini	0.0	0.0	0.0	69.0	48.0	117.0	117.0
	Summer I	0.0	0.0	0.0	99.0	171.0	270.0	270.0
	Summer II	0.0	0.0	0.0	78.0	177.0	255.0	255.0
	<i>Summer Total</i>	0.0	0.0	0.0	246.0	396.0	642.0	642.0
	<b>TOTAL</b>		0.0	3.0	3.0	945.0	1,215.0	2,160.0
2004-05	Fall	0.0	0.0	0.0	426.0	438.0	864.0	864.0
	Spring	0.0	0.0	0.0	249.0	408.0	657.0	657.0
	Summer	0.0	0.0	0.0	351.0	459.0	810.0	810.0
	<b>TOTAL</b>	0.0	0.0	0.0	1,026.0	1,305.0	2,331.0	2,331.0
2005-06	Fall	0.0	0.0	0.0	258.0	402.0	660.0	660.0
	Spring	3.0	0.0	3.0	243.0	384.0	627.0	630.0
	Summer	0.0	0.0	0.0	330.0	534.0	864.0	864.0
	<b>TOTAL</b>	3.0	0.0	3.0	831.0	1,320.0	2,151.0	2,154.0
2006-07	Fall	3.0	0.0	3.0	45.0	417.0	462.0	465.0
	Spring	3.0	0.0	3.0	36.0	381.0	417.0	420.0
	Summer	0.0	0.0	0.0	0.0	0.0	0.0	0.0
	<b>TOTAL</b>	6.0	0.0	6.0	81.0	798.0	879.0	885.0

**Exhibit C-3**  
**Semester Credit Hours by Level<sup>1</sup>, College/School and Department/Division**  
**Fiscal Years 2003-2004 through 2006-2007**

**COLLEGE OF EDUCATION**

Special Education (EDSP)

Year	Semester	UNDERGRADUATE			GRADUATE			TOTALS	
		Lower Level	Upper Level	Total	Master's	Doctoral	Total		
2003-04	Fall	105.0	831.0	936.0	1,572.0	180.0	1,752.0	2,688.0	
	Spring	138.0	1,201.0	1,339.0	1,604.0	168.0	1,772.0	3,111.0	
	May-Mini	0.0	120.0	120.0	93.0	0.0	93.0	213.0	
	Summer I	39.0	351.0	390.0	1,578.0	78.0	1,656.0	2,046.0	
	Summer II	0.0	45.0	45.0	50.0	69.0	119.0	164.0	
	<i>Summer Total</i>		39.0	516.0	555.0	1,721.0	147.0	1,868.0	2,423.0
	TOTAL		282.0	2,548.0	2,830.0	4,897.0	495.0	5,392.0	8,222.0
2004-05	Fall	291.0	1,169.0	1,460.0	1,280.0	162.0	1,442.0	2,902.0	
	Spring	363.0	1,102.0	1,465.0	1,123.0	135.0	1,258.0	2,723.0	
	Summer	45.0	328.0	373.0	1,369.0	60.0	1,429.0	1,802.0	
	TOTAL	699.0	2,599.0	3,298.0	3,772.0	357.0	4,129.0	7,427.0	
2005-06	Fall	435.0	1,456.0	1,891.0	892.0	90.0	982.0	2,873.0	
	Spring	492.0	1,533.0	2,025.0	895.0	108.0	1,003.0	3,028.0	
	Summer	33.0	204.0	237.0	1,100.0	72.0	1,172.0	1,409.0	
	TOTAL	960.0	3,193.0	4,153.0	2,887.0	270.0	3,157.0	7,310.0	
2006-07	Fall	399.0	1,215.0	1,614.0	965.0	85.0	1,050.0	2,664.0	
	Spring	402.0	1,426.0	1,828.0	1,077.0	156.0	1,233.0	3,061.0	
	Summer	0.0	0.0	0.0	0.0	0.0	0.0	0.0	
	TOTAL	801.0	2,641.0	3,442.0	2,042.0	241.0	2,283.0	5,725.0	



**Exhibit C-3**  
**Semester Credit Hours by Level<sup>1</sup>, College/School and Department/Division**  
**Fiscal Years 2003-2004 through 2006-2007**

**COLLEGE OF ENGINEERING**  
**(Established in Fall 2002 - In College of Arts and Science Previously)**

<b>College Total</b>		<u>UNDERGRADUATE</u>			<u>GRADUATE</u>			<u>TOTALS</u>
<u>Year</u>	<u>Semester</u>	<u>Lower Level</u>	<u>Upper Level</u>	<u>Total</u>	<u>Master's</u>	<u>Doctoral</u>	<u>Total</u>	
2003-04	Fall	3,535.0	2,156.0	5,691.0	1,054.0	265.0	1,319.0	7,010.0
	Spring	2,755.0	2,415.0	5,170.0	858.0	319.0	1,177.0	6,347.0
	May-Mini	0.0	0.0	0.0	0.0	0.0	0.0	0.0
	Summer I	387.0	527.0	914.0	121.0	83.0	204.0	1,118.0
	Summer II	28.0	3.0	31.0	39.0	27.0	66.0	97.0
	<i>Summer Total</i>	<i>415.0</i>	<i>530.0</i>	<i>945.0</i>	<i>160.0</i>	<i>110.0</i>	<i>270.0</i>	<i>1,215.0</i>
	<b>TOTAL</b>	<b>6,705.0</b>	<b>5,101.0</b>	<b>11,806.0</b>	<b>2,072.0</b>	<b>694.0</b>	<b>2,766.0</b>	<b>14,572.0</b>
2004-05	Fall	3,126.0	2,061.0	5,187.0	834.0	396.0	1,230.0	6,417.0
	Spring	2,648.0	2,159.0	4,807.0	949.0	189.0	1,138.0	5,945.0
	Summer	424.0	359.0	783.0	139.0	92.0	231.0	1,014.0
	<b>TOTAL</b>	<b>6,198.0</b>	<b>4,579.0</b>	<b>10,777.0</b>	<b>1,922.0</b>	<b>677.0</b>	<b>2,599.0</b>	<b>13,376.0</b>
2005-06	Fall	3,513.0	1,967.0	5,480.0	1,212.0	360.0	1,572.0	7,052.0
	Spring	2,816.0	2,148.0	4,964.0	1,116.0	341.0	1,457.0	6,421.0
	Summer	599.0	304.0	903.0	359.0	132.0	491.0	1,394.0
	<b>TOTAL</b>	<b>6,928.0</b>	<b>4,419.0</b>	<b>11,347.0</b>	<b>2,687.0</b>	<b>833.0</b>	<b>3,520.0</b>	<b>14,867.0</b>
2006-07	Fall	4,200.0	1,939.0	6,139.0	1,430.0	339.0	1,769.0	7,908.0
	Spring	3,624.0	2,155.0	5,779.0	1,519.0	374.0	1,893.0	7,672.0
	Summer	0.0	0.0	0.0	0.0	0.0	0.0	0.0
	<b>TOTAL</b>	<b>7,824.0</b>	<b>4,094.0</b>	<b>11,918.0</b>	<b>2,949.0</b>	<b>713.0</b>	<b>3,662.0</b>	<b>15,580.0</b>

**Computer Science and Engineering (CSCE, CSCI)**

		<u>UNDERGRADUATE</u>			<u>GRADUATE</u>			<u>TOTALS</u>
<u>Year</u>	<u>Semester</u>	<u>Lower Level</u>	<u>Upper Level</u>	<u>Total</u>	<u>Master's</u>	<u>Doctoral</u>	<u>Total</u>	
2003-04	Fall	2,423.0	1,540.0	3,963.0	629.0	153.0	782.0	4,745.0
	Spring	1,777.0	1,693.0	3,470.0	512.0	203.0	715.0	4,185.0
	May-Mini	0.0	0.0	0.0	0.0	0.0	0.0	0.0
	Summer I	199.0	508.0	707.0	88.0	62.0	150.0	857.0
	Summer II	0.0	3.0	3.0	6.0	12.0	18.0	21.0
	<i>Summer Total</i>	<i>199.0</i>	<i>511.0</i>	<i>710.0</i>	<i>94.0</i>	<i>74.0</i>	<i>168.0</i>	<i>878.0</i>
	<b>TOTAL</b>	<b>4,399.0</b>	<b>3,744.0</b>	<b>8,143.0</b>	<b>1,235.0</b>	<b>430.0</b>	<b>1,665.0</b>	<b>9,808.0</b>
2004-05	Fall	2,097.0	1,351.0	3,448.0	599.0	245.0	844.0	4,292.0
	Spring	1,708.0	1,301.0	3,009.0	684.0	189.0	873.0	3,882.0
	Summer	182.0	337.0	519.0	76.0	53.0	129.0	648.0
	<b>TOTAL</b>	<b>3,987.0</b>	<b>2,989.0</b>	<b>6,976.0</b>	<b>1,359.0</b>	<b>487.0</b>	<b>1,846.0</b>	<b>8,822.0</b>
2005-06	Fall	1,975.0	1,063.0	3,038.0	908.0	214.0	1,122.0	4,160.0
	Spring	1,497.0	1,075.0	2,572.0	882.0	162.0	1,044.0	3,616.0
	Summer	203.0	251.0	454.0	302.0	75.0	377.0	831.0
	<b>TOTAL</b>	<b>3,675.0</b>	<b>2,389.0</b>	<b>6,064.0</b>	<b>2,092.0</b>	<b>451.0</b>	<b>2,543.0</b>	<b>8,607.0</b>
2006-07	Fall	2,120.0	1,002.0	3,122.0	1,097.0	160.0	1,257.0	4,379.0
	Spring	1,679.0	1,048.0	2,727.0	1,165.0	192.0	1,357.0	4,084.0
	Summer	0.0	0.0	0.0	0.0	0.0	0.0	0.0
	<b>TOTAL</b>	<b>3,799.0</b>	<b>2,050.0</b>	<b>5,849.0</b>	<b>2,262.0</b>	<b>352.0</b>	<b>2,614.0</b>	<b>8,463.0</b>

**Exhibit C-3**  
**Semester Credit Hours by Level<sup>1</sup>, College/School and Department/Division**  
**Fiscal Years 2003-2004 through 2006-2007**

**COLLEGE OF ENGINEERING**  
**Electrical Engineering (EENG)**

Year	Semester	UNDERGRADUATE			GRADUATE			TOTALS
		Lower Level	Upper Level	Total	Master's	Doctoral	Total	
2003-04	Fall	0.0	0.0	0.0	0.0	0.0	0.0	0.0
	Spring	0.0	0.0	0.0	0.0	0.0	0.0	0.0
	May-Mini	0.0	0.0	0.0	0.0	0.0	0.0	0.0
	Summer I	0.0	0.0	0.0	0.0	0.0	0.0	0.0
	Summer II	0.0	0.0	0.0	0.0	0.0	0.0	0.0
	<i>Summer Total</i>	0.0	0.0	0.0	0.0	0.0	0.0	0.0
	<b>TOTAL</b>	0.0	0.0	0.0	0.0	0.0	0.0	0.0
2004-05	Fall	0.0	0.0	0.0	0.0	0.0	0.0	0.0
	Spring	0.0	0.0	0.0	0.0	0.0	0.0	0.0
	Summer	0.0	0.0	0.0	0.0	0.0	0.0	0.0
	<b>TOTAL</b>	0.0	0.0	0.0	0.0	0.0	0.0	0.0
2005-06	Fall	264.0	0.0	264.0	0.0	0.0	0.0	264.0
	Spring	250.0	51.0	301.0	0.0	0.0	0.0	301.0
	Summer	0.0	21.0	21.0	0.0	0.0	0.0	21.0
	<b>TOTAL</b>	514.0	72.0	586.0	0.0	0.0	0.0	586.0
2006-07	Fall	401.0	141.0	542.0	0.0	0.0	0.0	542.0
	Spring	432.0	276.0	708.0	0.0	0.0	0.0	708.0
	Summer	0.0	0.0	0.0	0.0	0.0	0.0	0.0
	<b>TOTAL</b>	833.0	417.0	1,250.0	0.0	0.0	0.0	1,250.0

**Engineering Technology (CNET, ELET, ENGR, GNET, MEET, MFET, MSET, NUET)**  
**(Established in Fall 2002 - In College of Arts and Science Previously)**

Year	Semester	UNDERGRADUATE			GRADUATE			TOTALS
		Lower Level	Upper Level	Total	Master's	Doctoral	Total	
2003-04	Fall	1,095.0	613.0	1,708.0	204.0	0.0	204.0	1,912.0
	Spring	939.0	718.0	1,657.0	213.0	0.0	213.0	1,870.0
	May-Mini	0.0	0.0	0.0	0.0	0.0	0.0	0.0
	Summer I	169.0	19.0	188.0	3.0	0.0	3.0	191.0
	Summer II	0.0	0.0	0.0	3.0	0.0	3.0	3.0
	<i>Summer Total</i>	169.0	19.0	188.0	6.0	0.0	6.0	194.0
	<b>TOTAL</b>	2,203.0	1,350.0	3,553.0	423.0	0.0	423.0	3,976.0
2004-05	Fall	1,025.0	710.0	1,735.0	153.0	0.0	153.0	1,888.0
	Spring	933.0	718.0	1,651.0	132.0	0.0	132.0	1,783.0
	Summer	208.0	22.0	230.0	15.0	0.0	15.0	245.0
	<b>TOTAL</b>	2,166.0	1,450.0	3,616.0	300.0	0.0	300.0	3,916.0
2005-06	Fall	1,268.0	904.0	2,172.0	148.0	0.0	148.0	2,320.0
	Spring	1,063.0	1,022.0	2,085.0	109.0	0.0	109.0	2,194.0
	Summer	381.0	32.0	413.0	15.0	0.0	15.0	428.0
	<b>TOTAL</b>	2,712.0	1,958.0	4,670.0	272.0	0.0	272.0	4,942.0
2006-07	Fall	1,679.0	791.0	2,470.0	195.0	0.0	195.0	2,665.0
	Spring	1,504.0	831.0	2,335.0	213.0	0.0	213.0	2,548.0
	Summer	0.0	0.0	0.0	0.0	0.0	0.0	0.0
	<b>TOTAL</b>	3,183.0	1,622.0	4,805.0	408.0	0.0	408.0	5,213.0

**Exhibit C-3**  
**Semester Credit Hours by Level<sup>1</sup>, College/School and Department/Division**  
**Fiscal Years 2003-2004 through 2006-2007**

**COLLEGE OF ENGINEERING**

**Material Science and Engineering (MTSC)**

Year	Semester	UNDERGRADUATE			GRADUATE			TOTALS
		Lower Level	Upper Level	Total	Master's	Doctoral	Total	
2003-04	Fall	17.0	3.0	20.0	221.0	112.0	333.0	353.0
	Spring	39.0	4.0	43.0	133.0	116.0	249.0	292.0
	May-Mini	0.0	0.0	0.0	0.0	0.0	0.0	0.0
	Summer I	19.0	0.0	19.0	30.0	21.0	51.0	70.0
	Summer II	28.0	0.0	28.0	30.0	15.0	45.0	73.0
	<i>Summer Total</i>	47.0	0.0	47.0	60.0	36.0	96.0	143.0
	TOTAL	103.0	7.0	110.0	414.0	264.0	678.0	788.0
2004-05	Fall	4.0	0.0	4.0	82.0	151.0	233.0	237.0
	Spring	7.0	140.0	147.0	133.0	0.0	133.0	280.0
	Summer	34.0	0.0	34.0	48.0	39.0	87.0	121.0
	TOTAL	45.0	140.0	185.0	263.0	190.0	453.0	638.0
2005-06	Fall	6.0	0.0	6.0	156.0	146.0	302.0	308.0
	Spring	6.0	0.0	6.0	125.0	179.0	304.0	310.0
	Summer	15.0	0.0	15.0	42.0	57.0	99.0	114.0
	TOTAL	27.0	0.0	27.0	323.0	382.0	705.0	732.0
2006-07	Fall	0.0	5.0	5.0	138.0	179.0	317.0	322.0
	Spring	9.0	0.0	9.0	141.0	182.0	323.0	332.0
	Summer	0.0	0.0	0.0	0.0	0.0	0.0	0.0
	TOTAL	9.0	5.0	14.0	279.0	361.0	640.0	654.0

**Exhibit C-3**  
**Semester Credit Hours by Level<sup>1</sup>, College/School and Department/Division**  
**Fiscal Years 2003-2004 through 2006-2007**

**COLLEGE OF MUSIC**

<b>College Total</b>		UNDERGRADUATE			GRADUATE			TOTALS
Year	Semester	Lower Level	Upper Level	Total	Master's	Doctoral	Total	
2003-04	Fall	10,421.0	4,228.0	14,649.0	2,071.0	1,424.0	3,495.0	18,144.0
	Spring	8,734.0	4,580.0	13,314.0	1,692.0	1,373.0	3,065.0	16,379.0
	May-Mini	15.0	138.0	153.0	22.0	43.0	65.0	218.0
	Summer I	497.0	560.0	1,057.0	462.0	211.0	673.0	1,730.0
	Summer II	312.0	394.0	706.0	263.0	193.0	456.0	1,162.0
	<i>Summer Total</i>		824.0	1,092.0	1,916.0	747.0	447.0	1,194.0
	<b>TOTAL</b>	<b>19,979.0</b>	<b>9,900.0</b>	<b>29,879.0</b>	<b>4,510.0</b>	<b>3,244.0</b>	<b>7,754.0</b>	<b>37,633.0</b>
2004-05	Fall	10,585.0	4,442.0	15,027.0	2,163.0	1,310.0	3,473.0	18,500.0
	Spring	8,899.0	4,764.0	13,663.0	2,055.0	1,249.0	3,304.0	16,967.0
	Summer	974.0	1,187.0	2,161.0	710.0	458.0	1,168.0	3,329.0
	<b>TOTAL</b>	<b>20,458.0</b>	<b>10,393.0</b>	<b>30,851.0</b>	<b>4,928.0</b>	<b>3,017.0</b>	<b>7,945.0</b>	<b>38,796.0</b>
2005-06	Fall	11,008.0	5,028.0	16,036.0	2,094.0	1,509.0	3,603.0	19,639.0
	Spring	9,217.0	4,986.0	14,203.0	1,975.0	1,582.0	3,557.0	17,760.0
	Summer	1,502.0	1,472.0	2,974.0	957.0	579.0	1,536.0	4,510.0
	<b>TOTAL</b>	<b>21,727.0</b>	<b>11,486.0</b>	<b>33,213.0</b>	<b>5,026.0</b>	<b>3,670.0</b>	<b>8,696.0</b>	<b>41,909.0</b>
2006-07	Fall	11,265.0	4,908.0	16,173.0	2,354.0	1,615.0	3,969.0	20,142.0
	Spring	9,370.0	5,002.0	14,372.0	2,211.0	1,608.0	3,819.0	18,191.0
	Summer	0.0	0.0	0.0	0.0	0.0	0.0	0.0
	<b>TOTAL</b>	<b>20,635.0</b>	<b>9,910.0</b>	<b>30,545.0</b>	<b>4,565.0</b>	<b>3,223.0</b>	<b>7,788.0</b>	<b>38,333.0</b>

**Exhibit C-3**  
**Semester Credit Hours by Level<sup>1</sup>, College/School and Department/Division**  
**Fiscal Years 2003-2004 through 2006-2007**

**COLLEGE OF PUBLIC AFFAIRS & COMMUNITY SERVICE**

<b>College Total</b>		<u>UNDERGRADUATE</u>			<u>GRADUATE</u>			<u>TOTALS</u>
Year	Semester	Lower Level	Upper Level	Total	Master's	Doctoral	Total	
2003-04	Fall	10,968.0	14,200.0	25,168.0	2,894.0	263.0	3,157.0	28,325.0
	Spring	9,815.0	14,716.0	24,531.0	2,653.0	300.0	2,953.0	27,484.0
	May-Mini	150.0	927.0	1,077.0	123.0	0.0	123.0	1,200.0
	Summer I	852.0	3,193.0	4,045.0	858.0	27.0	885.0	4,930.0
	Summer II	642.0	3,388.0	4,030.0	334.0	74.0	408.0	4,438.0
	<i>Summer Total</i>	<i>1,644.0</i>	<i>7,508.0</i>	<i>9,152.0</i>	<i>1,315.0</i>	<i>101.0</i>	<i>1,416.0</i>	<i>10,568.0</i>
	<b>TOTAL</b>		<b>22,427.0</b>	<b>36,424.0</b>	<b>58,851.0</b>	<b>6,862.0</b>	<b>664.0</b>	<b>7,526.0</b>
2004-05	Fall	11,330.0	14,173.0	25,503.0	2,789.0	297.0	3,086.0	28,589.0
	Spring	9,517.0	15,000.0	24,517.0	2,703.0	364.0	3,067.0	27,584.0
	Summer	1,408.0	7,097.0	8,505.0	1,602.0	93.0	1,695.0	10,200.0
	<b>TOTAL</b>	<b>22,255.0</b>	<b>36,270.0</b>	<b>58,525.0</b>	<b>7,094.0</b>	<b>754.0</b>	<b>7,848.0</b>	<b>66,373.0</b>
2005-06	Fall	11,701.0	17,110.0	28,811.0	3,099.0	354.0	3,453.0	32,264.0
	Spring	10,484.0	17,717.0	28,201.0	2,947.0	416.0	3,363.0	31,564.0
	Summer	1,433.0	8,214.0	9,647.0	1,454.0	232.0	1,686.0	11,333.0
	<b>TOTAL</b>	<b>23,618.0</b>	<b>43,041.0</b>	<b>66,659.0</b>	<b>7,500.0</b>	<b>1,002.0</b>	<b>8,502.0</b>	<b>75,161.0</b>
2006-07	Fall	11,984.0	19,539.0	31,523.0	3,249.0	482.0	3,731.0	35,254.0
	Spring	10,581.0	18,910.0	29,491.0	3,234.0	508.0	3,742.0	33,233.0
	Summer	0.0	0.0	0.0	0.0	0.0	0.0	0.0
	<b>TOTAL</b>	<b>22,565.0</b>	<b>38,449.0</b>	<b>61,014.0</b>	<b>6,483.0</b>	<b>990.0</b>	<b>7,473.0</b>	<b>68,487.0</b>

**Anthropology (ANTH)**

		<u>UNDERGRADUATE</u>			<u>GRADUATE</u>			<u>TOTALS</u>
Year	Semester	Lower Level	Upper Level	Total	Master's	Doctoral	Total	
2003-04	Fall	3,233.0	1,372.0	4,605.0	126.0	0.0	126.0	4,731.0
	Spring	2,883.0	1,032.0	3,915.0	153.0	0.0	153.0	4,068.0
	May-Mini	12.0	129.0	141.0	0.0	0.0	0.0	141.0
	Summer I	126.0	81.0	207.0	29.0	0.0	29.0	236.0
	Summer II	9.0	234.0	243.0	35.0	0.0	35.0	278.0
	<i>Summer Total</i>	<i>147.0</i>	<i>444.0</i>	<i>591.0</i>	<i>64.0</i>	<i>0.0</i>	<i>64.0</i>	<i>655.0</i>
	<b>TOTAL</b>		<b>6,263.0</b>	<b>2,848.0</b>	<b>9,111.0</b>	<b>343.0</b>	<b>0.0</b>	<b>343.0</b>
2004-05	Fall	3,398.0	1,422.0	4,820.0	176.0	0.0	176.0	4,996.0
	Spring	2,735.0	747.0	3,482.0	166.0	0.0	166.0	3,648.0
	Summer	141.0	459.0	600.0	67.0	0.0	67.0	667.0
	<b>TOTAL</b>	<b>6,274.0</b>	<b>2,628.0</b>	<b>8,902.0</b>	<b>409.0</b>	<b>0.0</b>	<b>409.0</b>	<b>9,311.0</b>
2005-06	Fall	3,678.0	1,773.0	5,451.0	184.0	0.0	184.0	5,635.0
	Spring	3,121.0	883.0	4,004.0	210.0	0.0	210.0	4,214.0
	Summer	207.0	420.0	627.0	65.0	0.0	65.0	692.0
	<b>TOTAL</b>	<b>7,006.0</b>	<b>3,076.0</b>	<b>10,082.0</b>	<b>459.0</b>	<b>0.0</b>	<b>459.0</b>	<b>10,541.0</b>
2006-07	Fall	3,845.0	2,103.0	5,948.0	220.0	0.0	220.0	6,168.0
	Spring	3,238.0	1,110.0	4,348.0	219.0	0.0	219.0	4,567.0
	Summer	0.0	0.0	0.0	0.0	0.0	0.0	0.0
	<b>TOTAL</b>	<b>7,083.0</b>	<b>3,213.0</b>	<b>10,296.0</b>	<b>439.0</b>	<b>0.0</b>	<b>439.0</b>	<b>10,735.0</b>

**Exhibit C-3**  
**Semester Credit Hours by Level<sup>1</sup>, College/School and Department/Division**  
**Fiscal Years 2003-2004 through 2006-2007**

**COLLEGE OF PUBLIC AFFAIRS & COMMUNITY SERVICE**  
**Applied Economics (AECO)**

Year	Semester	UNDERGRADUATE			GRADUATE			TOTALS
		Lower Level	Upper Level	Total	Master's	Doctoral	Total	
2003-04	Fall	108.0	201.0	309.0	139.0	0.0	139.0	448.0
	Spring	108.0	312.0	420.0	135.0	0.0	135.0	555.0
	May-Mini	0.0	0.0	0.0	0.0	0.0	0.0	0.0
	Summer I	63.0	0.0	63.0	12.0	0.0	12.0	75.0
	Summer II	0.0	99.0	99.0	10.0	0.0	10.0	109.0
	<i>Summer Total</i>	63.0	99.0	162.0	22.0	0.0	22.0	184.0
	<b>TOTAL</b>		279.0	612.0	891.0	296.0	0.0	296.0
2004-05	Fall	75.0	222.0	297.0	93.0	0.0	93.0	390.0
	Spring	93.0	297.0	390.0	108.0	0.0	108.0	498.0
	Summer	75.0	144.0	219.0	36.0	0.0	36.0	255.0
	<b>TOTAL</b>	243.0	663.0	906.0	237.0	0.0	237.0	1,143.0
	Summer II	0.0	99.0	99.0	10.0	0.0	10.0	109.0
	<i>Summer Total</i>	318.0	906.0	1,224.0	283.0	0.0	283.0	1,507.0
	<b>TOTAL</b>	486.0	1,425.0	1,911.0	484.0	0.0	484.0	2,395.0
2005-06	Fall	12.0	420.0	432.0	69.0	0.0	69.0	501.0
	Spring	18.0	639.0	657.0	99.0	0.0	99.0	756.0
	Summer	12.0	348.0	360.0	6.0	0.0	6.0	366.0
	<b>TOTAL</b>	42.0	1,407.0	1,449.0	174.0	0.0	174.0	1,623.0
2006-07	Fall	30.0	543.0	573.0	84.0	0.0	84.0	657.0
	Spring	69.0	759.0	828.0	78.0	0.0	78.0	906.0
	Summer	0.0	0.0	0.0	0.0	0.0	0.0	0.0
	<b>TOTAL</b>	99.0	1,302.0	1,401.0	162.0	0.0	162.0	1,563.0

**Behavior Analysis (BEHV)**

Year	Semester	UNDERGRADUATE			GRADUATE			TOTALS
		Lower Level	Upper Level	Total	Master's	Doctoral	Total	
2003-04	Fall	664.0	871.0	1,535.0	619.0	0.0	619.0	2,154.0
	Spring	694.0	727.0	1,421.0	469.0	0.0	469.0	1,890.0
	May-Mini	0.0	0.0	0.0	63.0	0.0	63.0	63.0
	Summer I	36.0	156.0	192.0	91.0	0.0	91.0	283.0
	Summer II	87.0	1.0	88.0	40.0	0.0	40.0	128.0
	<i>Summer Total</i>	123.0	157.0	280.0	194.0	0.0	194.0	474.0
	<b>TOTAL</b>	1,481.0	1,755.0	3,236.0	1,282.0	0.0	1,282.0	4,518.0
2004-05	Fall	764.0	788.0	1,552.0	616.0	0.0	616.0	2,168.0
	Spring	813.0	628.0	1,441.0	525.0	36.0	561.0	2,002.0
	Summer	148.0	98.0	246.0	220.0	0.0	220.0	466.0
	<b>TOTAL</b>	1,725.0	1,514.0	3,239.0	1,361.0	36.0	1,397.0	4,636.0
2005-06	Fall	856.0	807.0	1,663.0	626.0	0.0	626.0	2,289.0
	Spring	823.0	738.0	1,561.0	578.0	18.0	596.0	2,157.0
	Summer	181.0	220.0	401.0	255.0	0.0	255.0	656.0
	<b>TOTAL</b>	1,860.0	1,765.0	3,625.0	1,459.0	18.0	1,477.0	5,102.0
2006-07	Fall	906.0	853.0	1,759.0	629.0	0.0	629.0	2,388.0
	Spring	836.0	763.0	1,599.0	612.0	18.0	630.0	2,229.0
	Summer	0.0	0.0	0.0	0.0	0.0	0.0	0.0
	<b>TOTAL</b>	1,742.0	1,616.0	3,358.0	1,241.0	18.0	1,259.0	4,617.0

**Exhibit C-3**  
**Semester Credit Hours by Level<sup>1</sup>, College/School and Department/Division**  
**Fiscal Years 2003-2004 through 2006-2007**

**COLLEGE OF PUBLIC AFFAIRS & COMMUNITY SERVICE**  
**Criminal Justice (CJUS)**

Year	Semester	UNDERGRADUATE			GRADUATE			TOTALS
		Lower Level	Upper Level	Total	Master's	Doctoral	Total	
2003-04	Fall	1,530.0	3,767.0	5,297.0	489.0	0.0	489.0	5,786.0
	Spring	1,407.0	3,984.0	5,391.0	387.0	0.0	387.0	5,778.0
	May-Mini	30.0	231.0	261.0	0.0	0.0	0.0	261.0
	Summer I	306.0	1,056.0	1,362.0	114.0	0.0	114.0	1,476.0
	Summer II	63.0	1,113.0	1,176.0	114.0	0.0	114.0	1,290.0
	<i>Summer Total</i>	<i>399.0</i>	<i>2,400.0</i>	<i>2,799.0</i>	<i>228.0</i>	<i>0.0</i>	<i>228.0</i>	<i>3,027.0</i>
	<b>TOTAL</b>	<b>3,336.0</b>	<b>10,151.0</b>	<b>13,487.0</b>	<b>1,104.0</b>	<b>0.0</b>	<b>1,104.0</b>	<b>14,591.0</b>
2004-05	Fall	1,569.0	3,892.0	5,461.0	429.0	0.0	429.0	5,890.0
	Spring	1,482.0	4,091.0	5,573.0	489.0	0.0	489.0	6,062.0
	Summer	444.0	2,067.0	2,511.0	252.0	0.0	252.0	2,763.0
	<b>TOTAL</b>	<b>3,495.0</b>	<b>10,050.0</b>	<b>13,545.0</b>	<b>1,170.0</b>	<b>0.0</b>	<b>1,170.0</b>	<b>14,715.0</b>
2005-06	Fall	1,596.0	4,579.0	6,175.0	362.0	0.0	362.0	6,537.0
	Spring	1,359.0	4,830.0	6,189.0	325.0	0.0	325.0	6,514.0
	Summer	381.0	2,568.0	2,949.0	145.0	0.0	145.0	3,094.0
	<b>TOTAL</b>	<b>3,336.0</b>	<b>11,977.0</b>	<b>15,313.0</b>	<b>832.0</b>	<b>0.0</b>	<b>832.0</b>	<b>16,145.0</b>
2006-07	Fall	1,530.0	4,785.0	6,315.0	343.0	0.0	343.0	6,658.0
	Spring	1,479.0	5,013.0	6,492.0	291.0	0.0	291.0	6,783.0
	Summer	0.0	0.0	0.0	0.0	0.0	0.0	0.0
	<b>TOTAL</b>	<b>3,009.0</b>	<b>9,798.0</b>	<b>12,807.0</b>	<b>634.0</b>	<b>0.0</b>	<b>634.0</b>	<b>13,441.0</b>

**Emergency Administration & Planning (EADP)**

Year	Semester	UNDERGRADUATE			GRADUATE			TOTALS
		Lower Level	Upper Level	Total	Master's	Doctoral	Total	
2003-04	Fall	258.0	1,104.0	1,362.0	0.0	0.0	0.0	1,362.0
	Spring	402.0	1,158.0	1,560.0	0.0	0.0	0.0	1,560.0
	May-Mini	12.0	117.0	129.0	0.0	0.0	0.0	129.0
	Summer I	51.0	198.0	249.0	0.0	0.0	0.0	249.0
	Summer II	18.0	258.0	276.0	0.0	0.0	0.0	276.0
	<i>Summer Total</i>	<i>81.0</i>	<i>573.0</i>	<i>654.0</i>	<i>0.0</i>	<i>0.0</i>	<i>0.0</i>	<i>654.0</i>
	<b>TOTAL</b>	<b>741.0</b>	<b>2,835.0</b>	<b>3,576.0</b>	<b>0.0</b>	<b>0.0</b>	<b>0.0</b>	<b>3,576.0</b>
2004-05	Fall	360.0	1,020.0	1,380.0	0.0	0.0	0.0	1,380.0
	Spring	291.0	1,311.0	1,602.0	0.0	0.0	0.0	1,602.0
	Summer	39.0	414.0	453.0	0.0	0.0	0.0	453.0
	<b>TOTAL</b>	<b>690.0</b>	<b>2,745.0</b>	<b>3,435.0</b>	<b>0.0</b>	<b>0.0</b>	<b>0.0</b>	<b>3,435.0</b>
2005-06	Fall	336.0	936.0	1,272.0	0.0	0.0	0.0	1,272.0
	Spring	231.0	1,047.0	1,278.0	0.0	0.0	0.0	1,278.0
	Summer	33.0	495.0	528.0	0.0	0.0	0.0	528.0
	<b>TOTAL</b>	<b>600.0</b>	<b>2,478.0</b>	<b>3,078.0</b>	<b>0.0</b>	<b>0.0</b>	<b>0.0</b>	<b>3,078.0</b>
2006-07	Fall	330.0	1,065.0	1,395.0	0.0	0.0	0.0	1,395.0
	Spring	225.0	1,230.0	1,455.0	0.0	0.0	0.0	1,455.0
	Summer	0.0	0.0	0.0	0.0	0.0	0.0	0.0
	<b>TOTAL</b>	<b>555.0</b>	<b>2,295.0</b>	<b>2,850.0</b>	<b>0.0</b>	<b>0.0</b>	<b>0.0</b>	<b>2,850.0</b>

**Exhibit C-3**  
**Semester Credit Hours by Level<sup>1</sup>, College/School and Department/Division**  
**Fiscal Years 2003-2004 through 2006-2007**

**COLLEGE OF PUBLIC AFFAIRS & COMMUNITY SERVICE**

**Public Administration (PADM)**

Year	Semester	UNDERGRADUATE			GRADUATE			TOTALS
		Lower Level	Upper Level	Total	Master's	Doctoral	Total	
2003-04	Fall	45.0	264.0	309.0	567.0	0.0	567.0	876.0
	Spring	120.0	96.0	216.0	483.0	0.0	483.0	699.0
	May-Mini	0.0	24.0	24.0	33.0	0.0	33.0	57.0
	Summer I	12.0	45.0	57.0	228.0	0.0	228.0	285.0
	Summer II	0.0	0.0	0.0	18.0	0.0	18.0	18.0
	<i>Summer Total</i>	12.0	69.0	81.0	279.0	0.0	279.0	360.0
	<b>TOTAL</b>		<b>177.0</b>	<b>429.0</b>	<b>606.0</b>	<b>1,329.0</b>	<b>0.0</b>	<b>1,329.0</b>
2004-05	Fall	54.0	219.0	273.0	655.0	0.0	655.0	928.0
	Spring	123.0	237.0	360.0	654.0	0.0	654.0	1,014.0
	Summer	15.0	147.0	162.0	341.0	0.0	341.0	503.0
	<b>TOTAL</b>	<b>192.0</b>	<b>603.0</b>	<b>795.0</b>	<b>1,650.0</b>	<b>0.0</b>	<b>1,650.0</b>	<b>2,445.0</b>
2005-06	Fall	27.0	201.0	228.0	777.0	39.0	816.0	1,044.0
	Spring	78.0	279.0	357.0	739.0	42.0	781.0	1,138.0
	Summer	6.0	150.0	156.0	246.0	45.0	291.0	447.0
	<b>TOTAL</b>	<b>111.0</b>	<b>630.0</b>	<b>741.0</b>	<b>1,762.0</b>	<b>126.0</b>	<b>1,888.0</b>	<b>2,629.0</b>
2006-07	Fall	63.0	294.0	357.0	888.0	130.0	1,018.0	1,375.0
	Spring	114.0	183.0	297.0	874.0	108.0	982.0	1,279.0
	Summer	0.0	0.0	0.0	0.0	0.0	0.0	0.0
	<b>TOTAL</b>	<b>177.0</b>	<b>477.0</b>	<b>654.0</b>	<b>1,762.0</b>	<b>238.0</b>	<b>2,000.0</b>	<b>2,654.0</b>

**Rehabilitation (RHAB)**

Year	Semester	UNDERGRADUATE			GRADUATE			TOTALS
		Lower Level	Upper Level	Total	Master's	Doctoral	Total	
2003-04	Fall	477.0	1,122.0	1,599.0	324.0	14.0	338.0	1,937.0
	Spring	370.0	1,365.0	1,735.0	411.0	33.0	444.0	2,179.0
	May-Mini	9.0	78.0	87.0	3.0	0.0	3.0	90.0
	Summer I	21.0	318.0	339.0	222.0	0.0	222.0	561.0
	Summer II	6.0	115.0	121.0	48.0	27.0	75.0	196.0
	<i>Summer Total</i>	36.0	511.0	547.0	273.0	27.0	300.0	847.0
	<b>TOTAL</b>	<b>883.0</b>	<b>2,998.0</b>	<b>3,881.0</b>	<b>1,008.0</b>	<b>74.0</b>	<b>1,082.0</b>	<b>4,963.0</b>
2004-05	Fall	510.0	1,262.0	1,772.0	400.0	6.0	406.0	2,178.0
	Spring	477.0	1,297.0	1,774.0	402.0	15.0	417.0	2,191.0
	Summer	60.0	468.0	528.0	527.0	10.0	537.0	1,065.0
	<b>TOTAL</b>	<b>1,047.0</b>	<b>3,027.0</b>	<b>4,074.0</b>	<b>1,329.0</b>	<b>31.0</b>	<b>1,360.0</b>	<b>5,434.0</b>
2005-06	Fall	345.0	1,449.0	1,794.0	672.0	5.0	677.0	2,471.0
	Spring	357.0	1,673.0	2,030.0	643.0	14.0	657.0	2,687.0
	Summer	39.0	490.0	529.0	616.0	26.0	642.0	1,171.0
	<b>TOTAL</b>	<b>741.0</b>	<b>3,612.0</b>	<b>4,353.0</b>	<b>1,931.0</b>	<b>45.0</b>	<b>1,976.0</b>	<b>6,329.0</b>
2006-07	Fall	423.0	1,458.0	1,881.0	623.0	4.0	627.0	2,508.0
	Spring	420.0	1,651.0	2,071.0	625.0	9.0	634.0	2,705.0
	Summer	0.0	0.0	0.0	0.0	0.0	0.0	0.0
	<b>TOTAL</b>	<b>843.0</b>	<b>3,109.0</b>	<b>3,952.0</b>	<b>1,248.0</b>	<b>13.0</b>	<b>1,261.0</b>	<b>5,213.0</b>



**Exhibit C-3**  
**Semester Credit Hours by Level<sup>1</sup>, College/School and Department/Division**  
**Fiscal Years 2003-2004 through 2006-2007**

**COLLEGE OF PUBLIC AFFAIRS & COMMUNITY SERVICE**

**Social Work (SOWK,COMS)**

*Note: COMS added fall 1999.*

Year	Semester	UNDERGRADUATE			GRADUATE			TOTALS
		Lower Level	Upper Level	Total	Master's	Doctoral	Total	
2003-04	Fall	486.0	1,755.0	2,241.0	66.0	0.0	66.0	2,307.0
	Spring	495.0	1,776.0	2,271.0	112.0	0.0	112.0	2,383.0
	May-Mini	9.0	144.0	153.0	3.0	0.0	3.0	156.0
	Summer I	36.0	397.0	433.0	21.0	0.0	21.0	454.0
	Summer II	6.0	249.0	255.0	3.0	0.0	3.0	258.0
	<i>Summer Total</i>	<i>51.0</i>	<i>790.0</i>	<i>841.0</i>	<i>27.0</i>	<i>0.0</i>	<i>27.0</i>	<i>868.0</i>
	<b>TOTAL</b>		<b>1,032.0</b>	<b>4,321.0</b>	<b>5,353.0</b>	<b>205.0</b>	<b>0.0</b>	<b>205.0</b>
2004-05	Fall	582.0	1,557.0	2,139.0	72.0	0.0	72.0	2,211.0
	Spring	522.0	1,857.0	2,379.0	45.0	0.0	45.0	2,424.0
	Summer	27.0	393.0	420.0	48.0	0.0	48.0	468.0
	<b>TOTAL</b>	<b>1,131.0</b>	<b>3,807.0</b>	<b>4,938.0</b>	<b>165.0</b>	<b>0.0</b>	<b>165.0</b>	<b>5,103.0</b>
2005-06	Fall	576.0	2,046.0	2,622.0	63.0	0.0	63.0	2,685.0
	Spring	603.0	2,207.0	2,810.0	48.0	0.0	48.0	2,858.0
	Summer	12.0	514.0	526.0	24.0	0.0	24.0	550.0
	<b>TOTAL</b>	<b>1,191.0</b>	<b>4,767.0</b>	<b>5,958.0</b>	<b>135.0</b>	<b>0.0</b>	<b>135.0</b>	<b>6,093.0</b>
2006-07	Fall	624.0	2,348.0	2,972.0	69.0	0.0	69.0	3,041.0
	Spring	549.0	2,230.0	2,779.0	78.0	0.0	78.0	2,857.0
	Summer	0.0	0.0	0.0	0.0	0.0	0.0	0.0
	<b>TOTAL</b>	<b>1,173.0</b>	<b>4,578.0</b>	<b>5,751.0</b>	<b>147.0</b>	<b>0.0</b>	<b>147.0</b>	<b>5,898.0</b>

**Sociology (SOCl)**

Year	Semester	UNDERGRADUATE			GRADUATE			TOTALS
		Lower Level	Upper Level	Total	Master's	Doctoral	Total	
2003-04	Fall	4,080.0	3,372.0	7,452.0	188.0	246.0	434.0	7,886.0
	Spring	3,057.0	3,744.0	6,801.0	174.0	267.0	441.0	7,242.0
	May-Mini	78.0	204.0	282.0	0.0	0.0	0.0	282.0
	Summer I	186.0	876.0	1,062.0	24.0	27.0	51.0	1,113.0
	Summer II	330.0	1,261.0	1,591.0	24.0	44.0	68.0	1,659.0
	<i>Summer Total</i>	<i>594.0</i>	<i>2,341.0</i>	<i>2,935.0</i>	<i>48.0</i>	<i>71.0</i>	<i>119.0</i>	<i>3,054.0</i>
	<b>TOTAL</b>		<b>7,731.0</b>	<b>9,457.0</b>	<b>17,188.0</b>	<b>410.0</b>	<b>584.0</b>	<b>994.0</b>
2004-05	Fall	3,939.0	3,435.0	7,374.0	123.0	222.0	345.0	7,719.0
	Spring	2,682.0	4,181.0	6,863.0	117.0	220.0	337.0	7,200.0
	Summer	420.0	2,727.0	3,147.0	44.0	56.0	100.0	3,247.0
	<b>TOTAL</b>	<b>7,041.0</b>	<b>10,343.0</b>	<b>17,384.0</b>	<b>284.0</b>	<b>498.0</b>	<b>782.0</b>	<b>18,166.0</b>
2005-06	Fall	4,185.0	4,551.0	8,736.0	191.0	218.0	409.0	9,145.0
	Spring	3,594.0	4,986.0	8,580.0	145.0	252.0	397.0	8,977.0
	Summer	495.0	2,952.0	3,447.0	43.0	102.0	145.0	3,592.0
	<b>TOTAL</b>	<b>8,274.0</b>	<b>12,489.0</b>	<b>20,763.0</b>	<b>379.0</b>	<b>572.0</b>	<b>951.0</b>	<b>21,714.0</b>
2006-07	Fall	4,134.0	5,619.0	9,753.0	164.0	222.0	386.0	10,139.0
	Spring	3,366.0	5,512.0	8,878.0	191.0	238.0	429.0	9,307.0
	Summer	0.0	0.0	0.0	0.0	0.0	0.0	0.0
	<b>TOTAL</b>	<b>7,500.0</b>	<b>11,131.0</b>	<b>18,631.0</b>	<b>355.0</b>	<b>460.0</b>	<b>815.0</b>	<b>19,446.0</b>

**Exhibit C-3**  
**Semester Credit Hours by Level<sup>1</sup>, College/School and Department/Division**  
**Fiscal Years 2003-2004 through 2006-2007**

**COLLEGE OF PUBLIC AFFAIRS & COMMUNITY SERVICE**  
**Applied Gerontology (AGER, CSAG )**

Year	Semester	UNDERGRADUATE			GRADUATE			TOTALS
		Lower Level	Upper Level	Total	Master's	Doctoral	Total	
2003-04	Fall	87.0	372.0	459.0	376.0	3.0	379.0	838.0
	Spring	279.0	522.0	801.0	329.0	0.0	329.0	1,130.0
	May-Mini	0.0	0.0	0.0	21.0	0.0	21.0	21.0
	Summer I	15.0	66.0	81.0	117.0	0.0	117.0	198.0
	Summer II	123.0	58.0	181.0	42.0	3.0	45.0	226.0
	<i>Summer Total</i>		138.0	124.0	262.0	180.0	3.0	183.0
	<b>TOTAL</b>	<b>504.0</b>	<b>1,018.0</b>	<b>1,522.0</b>	<b>885.0</b>	<b>6.0</b>	<b>891.0</b>	<b>2,413.0</b>
2004-05	Fall	79.0	356.0	435.0	225.0	69.0	294.0	729.0
	Spring	299.0	354.0	653.0	197.0	93.0	290.0	943.0
	Summer	39.0	180.0	219.0	67.0	27.0	94.0	313.0
	<b>TOTAL</b>	<b>417.0</b>	<b>890.0</b>	<b>1,307.0</b>	<b>489.0</b>	<b>189.0</b>	<b>678.0</b>	<b>1,985.0</b>
2005-06	Fall	90.0	348.0	438.0	155.0	92.0	247.0	685.0
	Spring	300.0	435.0	735.0	160.0	90.0	250.0	985.0
	Summer	67.0	57.0	124.0	54.0	59.0	113.0	237.0
	<b>TOTAL</b>	<b>457.0</b>	<b>840.0</b>	<b>1,297.0</b>	<b>369.0</b>	<b>241.0</b>	<b>610.0</b>	<b>1,907.0</b>
2006-07	Fall	99.0	471.0	570.0	229.0	126.0	355.0	925.0
	Spring	285.0	459.0	744.0	266.0	135.0	401.0	1,145.0
	Summer	0.0	0.0	0.0	0.0	0.0	0.0	0.0
	<b>TOTAL</b>	<b>384.0</b>	<b>930.0</b>	<b>1,314.0</b>	<b>495.0</b>	<b>261.0</b>	<b>756.0</b>	<b>2,070.0</b>

**HONORS COLLEGE (HNRS)**

<b>College Total</b>		UNDERGRADUATE			GRADUATE			TOTALS
Year	Semester	Lower Level	Upper Level	Total	Master's	Doctoral	Total	
2003-04	Fall	0.0	0.0	0.0	0.0	0.0	0.0	0.0
	Spring	0.0	0.0	0.0	0.0	0.0	0.0	0.0
	May-Mini	0.0	0.0	0.0	0.0	0.0	0.0	0.0
	Summer I	0.0	0.0	0.0	0.0	0.0	0.0	0.0
	Summer II	0.0	0.0	0.0	0.0	0.0	0.0	0.0
	<i>Summer Total</i>		0.0	0.0	0.0	0.0	0.0	0.0
	<b>TOTAL</b>	<b>0.0</b>	<b>0.0</b>	<b>0.0</b>	<b>0.0</b>	<b>0.0</b>	<b>0.0</b>	<b>0.0</b>
2004-05	Fall	0.0	0.0	0.0	0.0	0.0	0.0	0.0
	Spring	0.0	0.0	0.0	0.0	0.0	0.0	0.0
	Summer	0.0	0.0	0.0	0.0	0.0	0.0	0.0
	<b>TOTAL</b>	<b>0.0</b>	<b>0.0</b>	<b>0.0</b>	<b>0.0</b>	<b>0.0</b>	<b>0.0</b>	<b>0.0</b>
2005-06	Fall	80.0	72.0	152.0	0.0	0.0	0.0	152.0
	Spring	117.0	114.0	231.0	0.0	0.0	0.0	231.0
	Summer	4.0	22.0	26.0	0.0	0.0	0.0	26.0
	<b>TOTAL</b>	<b>201.0</b>	<b>208.0</b>	<b>409.0</b>	<b>0.0</b>	<b>0.0</b>	<b>0.0</b>	<b>409.0</b>
2006-07	Fall	87.0	156.0	243.0	0.0	0.0	0.0	243.0
	Spring	132.0	145.0	277.0	0.0	0.0	0.0	277.0
	Summer	0.0	0.0	0.0	0.0	0.0	0.0	0.0
	<b>TOTAL</b>	<b>219.0</b>	<b>301.0</b>	<b>520.0</b>	<b>0.0</b>	<b>0.0</b>	<b>0.0</b>	<b>520.0</b>

**Exhibit C-3**  
**Semester Credit Hours by Level<sup>1</sup>, College/School and Department/Division**  
**Fiscal Years 2003-2004 through 2006-2007**

**SCHOOL OF LIBRARY AND INFORMATION SCIENCES (SLIS, INFO)**

<b>College Total</b>		UNDERGRADUATE			GRADUATE			TOTALS
Year	Semester	Lower Level	Upper Level	Total	Master's	Doctoral	Total	
2003-04	Fall	6.0	237.0	243.0	3,807.0	258.0	4,065.0	4,308.0
	Spring	15.0	233.0	248.0	3,997.0	237.0	4,234.0	4,482.0
	May-Mini	0.0	24.0	24.0	632.0	0.0	632.0	656.0
	Summer I	6.0	65.0	71.0	2,812.0	92.0	2,904.0	2,975.0
	Summer II	0.0	30.0	30.0	557.0	40.0	597.0	627.0
	<i>Summer Total</i>	6.0	119.0	125.0	4,001.0	132.0	4,133.0	4,258.0
	<b>TOTAL</b>		<b>27.0</b>	<b>589.0</b>	<b>616.0</b>	<b>11,805.0</b>	<b>627.0</b>	<b>12,432.0</b>
2004-05	Fall	19.0	210.0	229.0	3,803.0	297.0	4,100.0	4,329.0
	Spring	11.0	272.0	283.0	4,403.0	368.0	4,771.0	5,054.0
	Summer	10.0	125.0	135.0	3,852.0	217.0	4,069.0	4,204.0
	<b>TOTAL</b>	<b>40.0</b>	<b>607.0</b>	<b>647.0</b>	<b>12,058.0</b>	<b>882.0</b>	<b>12,940.0</b>	<b>13,587.0</b>
2005-06	Fall	12.0	224.0	236.0	3,913.0	473.0	4,386.0	4,622.0
	Spring	25.0	212.0	237.0	4,525.0	372.0	4,897.0	5,134.0
	Summer	6.0	95.0	101.0	4,356.0	226.0	4,582.0	4,683.0
	<b>TOTAL</b>	<b>43.0</b>	<b>531.0</b>	<b>574.0</b>	<b>12,794.0</b>	<b>1,071.0</b>	<b>13,865.0</b>	<b>14,439.0</b>
2006-07	Fall	14.0	173.0	187.0	4,513.0	353.0	4,866.0	5,053.0
	Spring	18.0	156.0	174.0	4,615.0	328.0	4,943.0	5,117.0
	Summer	0.0	0.0	0.0	0.0	0.0	0.0	0.0
	<b>TOTAL</b>	<b>32.0</b>	<b>329.0</b>	<b>361.0</b>	<b>9,128.0</b>	<b>681.0</b>	<b>9,809.0</b>	<b>10,170.0</b>

**SCHOOL OF MERCHANDISING AND HOSPITALITY MANAGEMENT (SMHM)**

<b>College Total</b>		UNDERGRADUATE			GRADUATE			TOTALS
Year	Semester	Lower Level	Upper Level	Total	Master's	Doctoral	Total	
2003-04	Fall	7,847.0	3,083.0	10,930.0	228.0	0.0	228.0	11,158.0
	Spring	6,281.0	3,393.0	9,674.0	249.0	0.0	249.0	9,923.0
	May-Mini	231.0	204.0	435.0	3.0	0.0	3.0	438.0
	Summer I	654.0	831.0	1,485.0	54.0	0.0	54.0	1,539.0
	Summer II	63.0	138.0	201.0	9.0	0.0	9.0	210.0
	<i>Summer Total</i>	948.0	1,173.0	2,121.0	66.0	0.0	66.0	2,187.0
	<b>TOTAL</b>	<b>15,076.0</b>	<b>7,649.0</b>	<b>22,725.0</b>	<b>543.0</b>	<b>0.0</b>	<b>543.0</b>	<b>23,268.0</b>
2004-05	Fall	8,154.0	3,393.0	11,547.0	183.0	0.0	183.0	11,730.0
	Spring	6,513.0	3,984.0	10,497.0	172.0	0.0	172.0	10,669.0
	Summer	891.0	1,613.0	2,504.0	55.0	0.0	55.0	2,559.0
	<b>TOTAL</b>	<b>15,558.0</b>	<b>8,990.0</b>	<b>24,548.0</b>	<b>410.0</b>	<b>0.0</b>	<b>410.0</b>	<b>24,958.0</b>
2005-06	Fall	8,978.0	4,276.0	13,254.0	199.0	0.0	199.0	13,453.0
	Spring	7,354.0	4,947.0	12,301.0	174.0	0.0	174.0	12,475.0
	Summer	1,143.0	2,155.0	3,298.0	105.0	0.0	105.0	3,403.0
	<b>TOTAL</b>	<b>17,475.0</b>	<b>11,378.0</b>	<b>28,853.0</b>	<b>478.0</b>	<b>0.0</b>	<b>478.0</b>	<b>29,331.0</b>
2006-07	Fall	9,366.0	5,055.0	14,421.0	220.0	0.0	220.0	14,641.0
	Spring	7,573.0	5,535.0	13,108.0	228.0	0.0	228.0	13,336.0
	Summer	0.0	0.0	0.0	0.0	0.0	0.0	0.0
	<b>TOTAL</b>	<b>16,939.0</b>	<b>10,590.0</b>	<b>27,529.0</b>	<b>448.0</b>	<b>0.0</b>	<b>448.0</b>	<b>27,977.0</b>

**Exhibit C-3**  
**Semester Credit Hours by Level<sup>1</sup>, College/School and Department/Division**  
**Fiscal Years 2003-2004 through 2006-2007**

**SCHOOL OF VISUAL ARTS**

<b>College Total</b>		UNDERGRADUATE			GRADUATE			TOTALS
Year	Semester	Lower Level	Upper Level	Total	Master's	Doctoral	Total	
2003-04	Fall	9,717.0	4,849.0	14,566.0	855.0	72.0	927.0	15,493.0
	Spring	9,171.0	5,329.0	14,500.0	913.0	51.0	964.0	15,464.0
	May-Mini	6.0	306.0	312.0	72.0	3.0	75.0	387.0
	Summer I	1,197.0	578.0	1,775.0	140.0	9.0	149.0	1,924.0
	Summer II	681.0	137.0	818.0	28.0	0.0	28.0	846.0
	<i>Summer Total</i>	<u>1,884.0</u>	<u>1,021.0</u>	<u>2,905.0</u>	<u>240.0</u>	<u>12.0</u>	<u>252.0</u>	<u>3,157.0</u>
	<b>TOTAL</b>		<u>20,772.0</u>	<u>11,199.0</u>	<u>31,971.0</u>	<u>2,008.0</u>	<u>135.0</u>	<u>2,143.0</u>
2004-05	Fall	8,874.0	5,176.0	14,050.0	923.0	42.0	965.0	15,015.0
	Spring	9,972.0	5,160.0	15,132.0	929.0	33.0	962.0	16,094.0
	Summer	2,041.0	868.0	2,909.0	265.0	6.0	271.0	3,180.0
	<b>TOTAL</b>		<u>20,887.0</u>	<u>11,204.0</u>	<u>32,091.0</u>	<u>2,117.0</u>	<u>81.0</u>	<u>2,198.0</u>
2005-06	Fall	9,438.0	5,062.0	14,500.0	870.0	58.0	928.0	15,428.0
	Spring	10,539.0	4,725.0	15,264.0	844.0	65.0	909.0	16,173.0
	Summer	2,001.0	1,179.0	3,180.0	268.0	24.0	292.0	3,472.0
	<b>TOTAL</b>		<u>21,978.0</u>	<u>10,966.0</u>	<u>32,944.0</u>	<u>1,982.0</u>	<u>147.0</u>	<u>2,129.0</u>
2006-07	Fall	10,347.0	5,475.0	15,822.0	775.0	64.0	839.0	16,661.0
	Spring	11,082.0	4,903.0	15,985.0	766.0	101.0	867.0	16,852.0
	Summer	0.0	0.0	0.0	0.0	0.0	0.0	0.0
	<b>TOTAL</b>		<u>21,429.0</u>	<u>10,378.0</u>	<u>31,807.0</u>	<u>1,541.0</u>	<u>165.0</u>	<u>1,706.0</u>

**UNIVERSITY TOTALS**

<b>UNIVERSITY TOTALS</b>		UNDERGRADUATE			GRADUATE			TOTALS
Year	Semester	Lower Level	Upper Level	Total	Master's	Doctoral	Total	
2003-04	Fall	196,555.0	105,661.0	302,216.0	31,684.0	7,921.5	39,605.5	341,821.5
	Spring	171,782.0	110,208.0	281,990.0	30,035.5	7,850.0	37,885.5	319,875.5
	May-Mini	3,969.0	5,617.0	9,586.0	1,314.0	184.0	1,498.0	11,084.0
	Summer I	19,549.0	20,097.0	39,646.0	12,243.5	2,198.0	14,441.5	54,087.5
	Summer II	14,499.0	15,883.0	30,382.0	4,843.5	1,303.0	6,146.5	36,528.5
	<i>Summer Total</i>	<u>38,017.0</u>	<u>41,597.0</u>	<u>79,614.0</u>	<u>18,401.0</u>	<u>3,685.0</u>	<u>22,086.0</u>	<u>101,700.0</u>
	<b>TOTAL</b>		<u>406,354.0</u>	<u>257,466.0</u>	<u>663,820.0</u>	<u>80,120.5</u>	<u>19,456.5</u>	<u>99,577.0</u>
2004-05	Fall	199,899.0	105,713.0	305,612.0	29,690.0	8,941.0	38,631.0	344,243.0
	Spring	171,013.5	110,213.0	281,226.5	28,215.0	8,386.0	36,601.0	317,827.5
	Summer	37,992.0	39,187.0	77,179.0	17,789.5	4,055.0	21,844.5	99,023.5
	<b>TOTAL</b>		<u>408,904.5</u>	<u>255,113.0</u>	<u>664,017.5</u>	<u>75,694.5</u>	<u>21,382.0</u>	<u>97,076.5</u>
2005-06	Fall	206,831.5	111,749.0	318,580.5	29,254.5	8,852.0	38,106.5	356,687.0
	Spring	182,124.5	115,088.0	297,212.5	28,566.0	8,793.0	37,359.0	334,571.5
	Summer	41,321.0	41,619.0	82,940.0	18,996.0	4,296.0	23,292.0	106,232.0
	<b>TOTAL</b>		<u>430,277.0</u>	<u>268,456.0</u>	<u>698,733.0</u>	<u>76,816.5</u>	<u>21,941.0</u>	<u>98,757.5</u>
2006-07	Fall	216,097.5	117,397.0	333,494.5	30,853.0	8,531.5	39,384.5	372,879.0
	Spring	189,433.0	120,368.0	309,801.0	30,234.5	8,652.5	38,887.0	348,688.0
	Summer	0.0	0.0	0.0	0.0	0.0	0.0	0.0
	<b>TOTAL</b>		<u>405,530.5</u>	<u>237,765.0</u>	<u>643,295.5</u>	<u>61,087.5</u>	<u>17,184.0</u>	<u>78,271.5</u>

<sup>1</sup>Non-Funded Hours (total or partial) are included in Lower Level Totals.

<sup>2</sup>Beginning with the 04-05 academic year, summer student enrollment counts will be calculated for a single summer term.

**SECTION D**

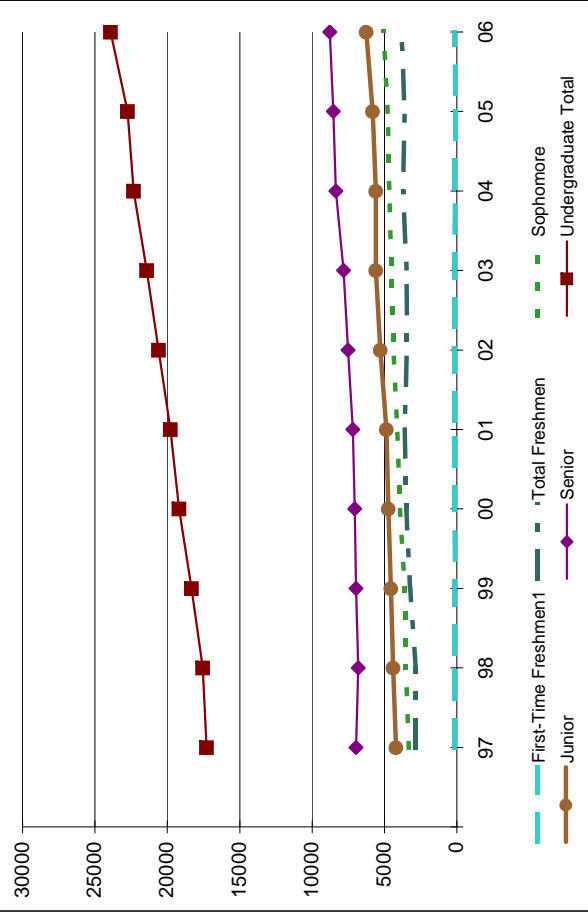
**SPRING AND SUMMER ENROLLMENT**



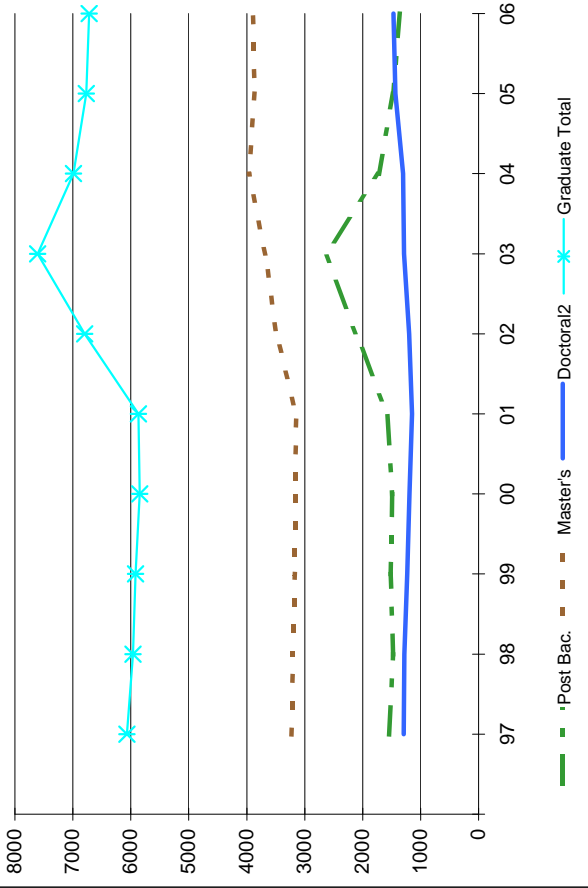
### Exhibit D-1a Enrollment by Classification Spring Semesters, 1997-2006

Spring Term	First-Time Freshmen <sup>1</sup>	UNDERGRADUATE					GRADUATE				TOTALS
		Total Freshmen	Sophomore	Junior	Senior	Undergraduate Total	Post Bac.	Master's	Doctoral <sup>2</sup>	Graduate Total	
97	125	2,819	3,319	4,191	6,967	17,296	1,547	3,230	1,291	6,068	23,364
98	135	2,822	3,514	4,396	6,817	17,549	1,476	3,203	1,281	5,960	23,509
99	136	3,220	3,587	4,553	6,960	18,320	1,520	3,170	1,231	5,921	24,241
00	156	3,494	3,929	4,723	7,042	19,188	1,492	3,163	1,192	5,847	25,035
01	154	3,613	4,114	4,865	7,192	19,784	1,575	3,145	1,148	5,868	25,652
02	151	3,445	4,367	5,277	7,510	20,599	2,110	3,490	1,199	6,799	27,398
03	154	3,481	4,521	5,604	7,819	21,425	2,642	3,679	1,289	7,610	29,035
04	141	3,706	4,666	5,597	8,354	22,323	1,723	3,966	1,301	6,990	29,313
05	120	3,608	4,786	5,817	8,529	22,740	1,472	3,863	1,434	6,769	29,509
06	131	3,822	5,060	6,260	8,771	23,913	1,356	3,894	1,471	6,721	30,634

### Exhibit D-1b Undergraduate Enrollment by Classification Spring Semesters 1997-2006



### Exhibit D-1c Graduate Enrollment by Level Spring Semesters 1997-2006



<sup>1</sup>First-Time Freshmen excludes dual admit and TAMS students per new definition as of Fall 2001 from THECB.

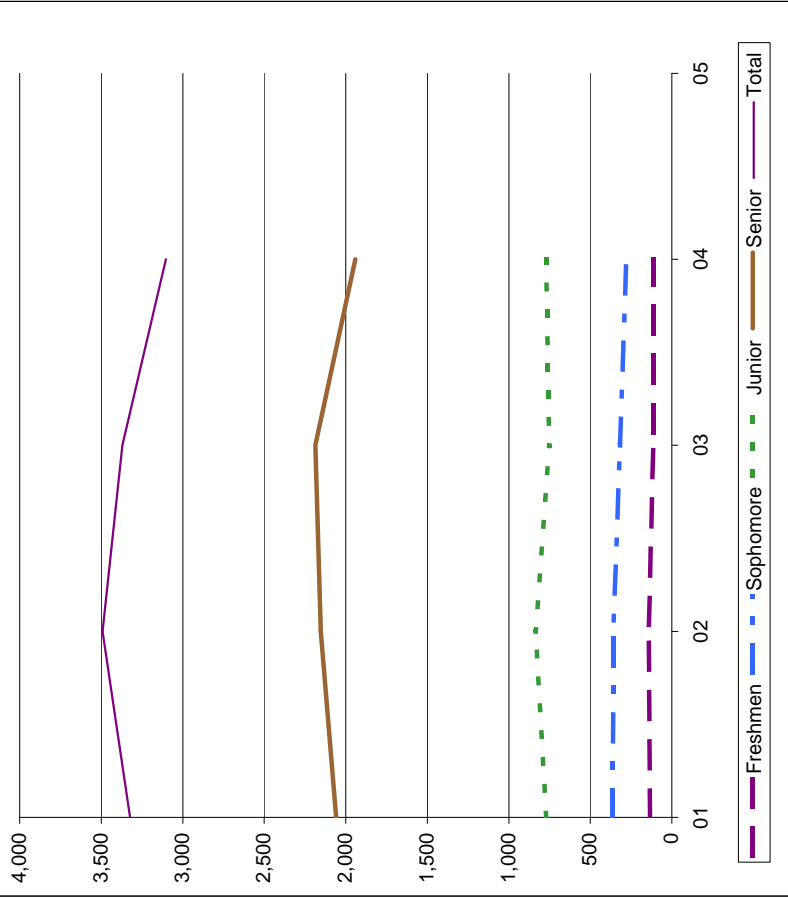
<sup>2</sup>Beginning with Fall 2004, *Doctoral* includes *Post-Docs*.

**Exhibit D-2a**  
**Enrollment by Classification**  
**May-Mini Semesters, 2001-2006**

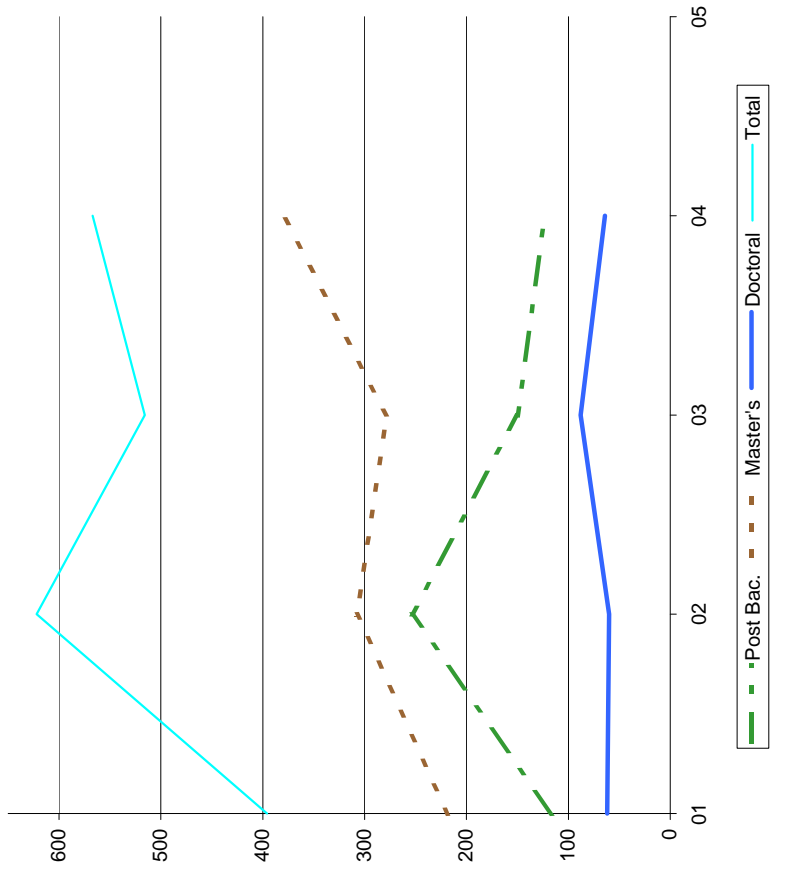
May-Mini Semes.	First-Time Freshmen <sup>1</sup>		Undergraduate				Graduate				Grand Total	
	Freshmen	Total	Freshmen	Sophomore	Junior	Senior	Total	Post Bac.	Master's	Doctoral		Total
01	0	134	134	361	769	2,059	3,323	116	218	62	396	3,719
02	1	142	142	359	837	2,153	3,491	254	308	60	622	4,113
03	1	114	114	318	751	2,187	3,370	150	278	88	516	3,886
04	1	112	112	279	771	1,942	3,104	123	380	64	567	3,671
05												
06												

*Beginning Summer 2005, all Summer terms are aggregated (See Exhibit D-4abc).  
Beginning Summer 2005, all Summer terms are aggregated (See Exhibit D-4abc).*

**Exhibit D-2b**  
**Undergraduate Enrollment by Classification**  
**May-Mini Semesters, 2001-2005**



**Exhibit D-2c**  
**Graduate Enrollment by Level**  
**May-Mini Semesters, 2001-2005**

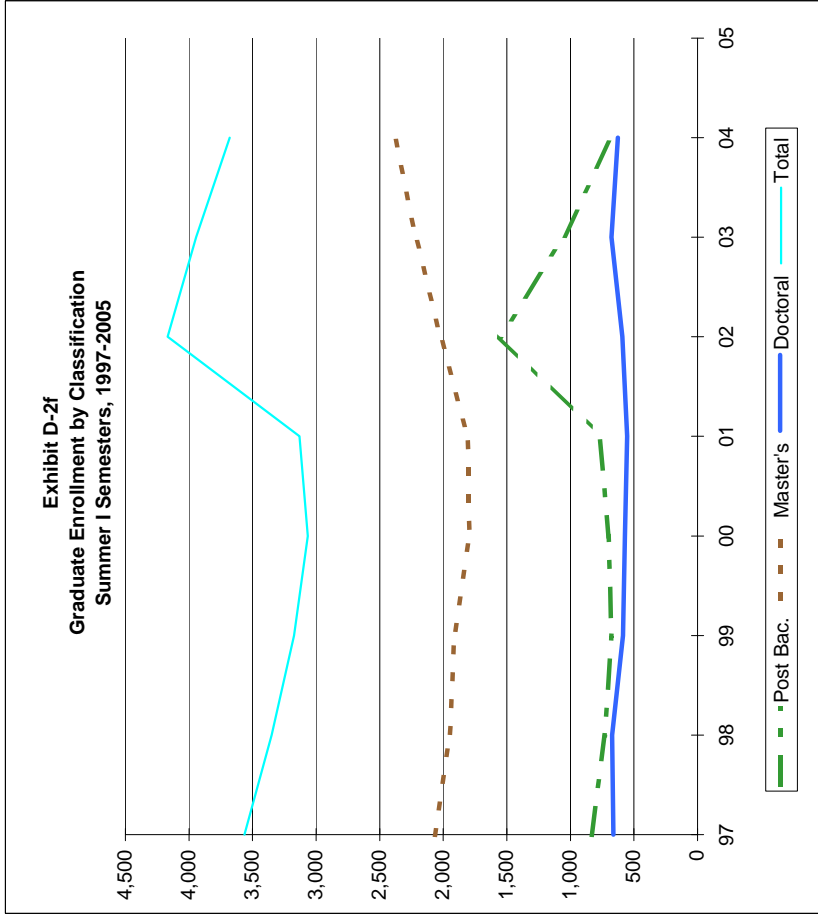
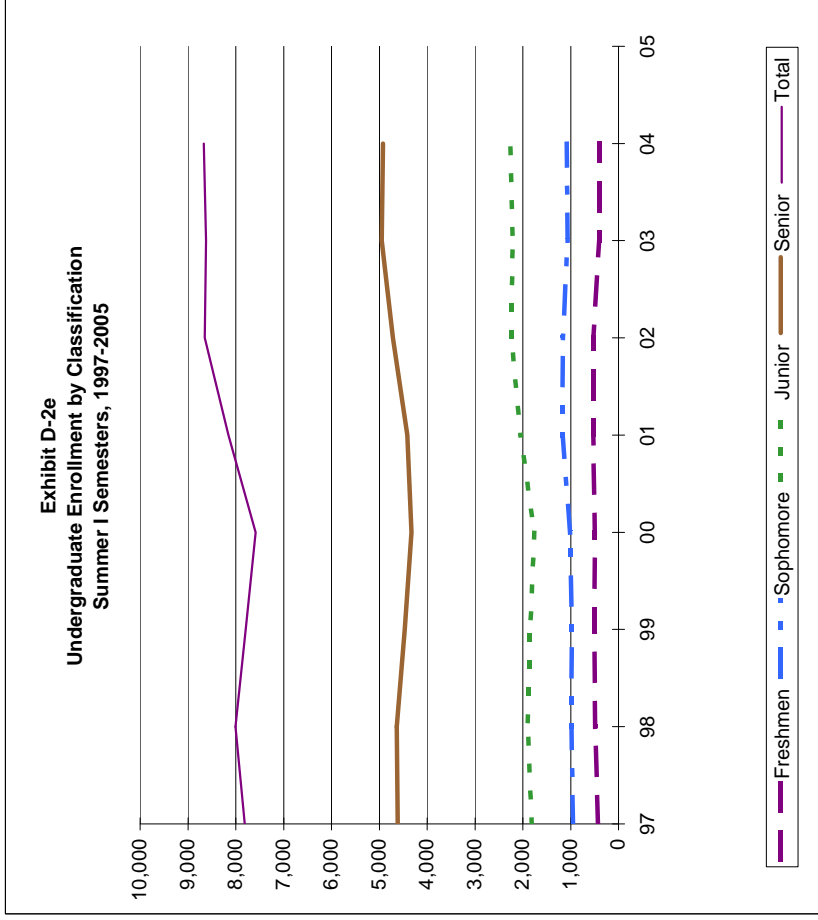


<sup>1</sup>First Time Freshmen excludes dual admit and TAMS students per new definition as of Fall 2001 from THECB



**Exhibit D-2d  
Enrollment by Classification  
Summer I Semesters, 1997-2006**

Sum. I Semes.	First-Time Freshmen <sup>1</sup>	Total					Undergraduate				Graduate				Grand Total	
		Freshmen	Sophomore	Junior	Senior	Total	Post Bac.	Master's	Doctoral	Total	Post Bac.	Master's	Doctoral	Total		
97	47	428	950	1,815	4,618	7,811	833	2,067	663	3,563				11,374		
98	66	488	984	1,899	4,633	8,004	729	1,949	671	3,349				11,353		
99	47	504	979	1,844	4,468	7,795	676	1,912	586	3,174				10,969		
00	41	495	1,007	1,758	4,328	7,588	700	1,794	572	3,066				10,654		
01	45	527	1,170	2,046	4,412	8,155	770	1,807	553	3,130				11,285		
02	47	528	1,166	2,239	4,715	8,648	1,556	2,020	592	4,168				12,816		
03	55	402	1,061	2,211	4,947	8,621	1,053	2,215	677	3,945				12,566		
04	49	404	1,084	2,264	4,920	8,672	676	2,378	626	3,680				12,352		
05							<i>Beginning Summer 2005, all Summer terms are aggregated (See Exhibit D-4abc).</i>									
06							<i>Beginning Summer 2005, all Summer terms are aggregated (See Exhibit D-4abc).</i>									

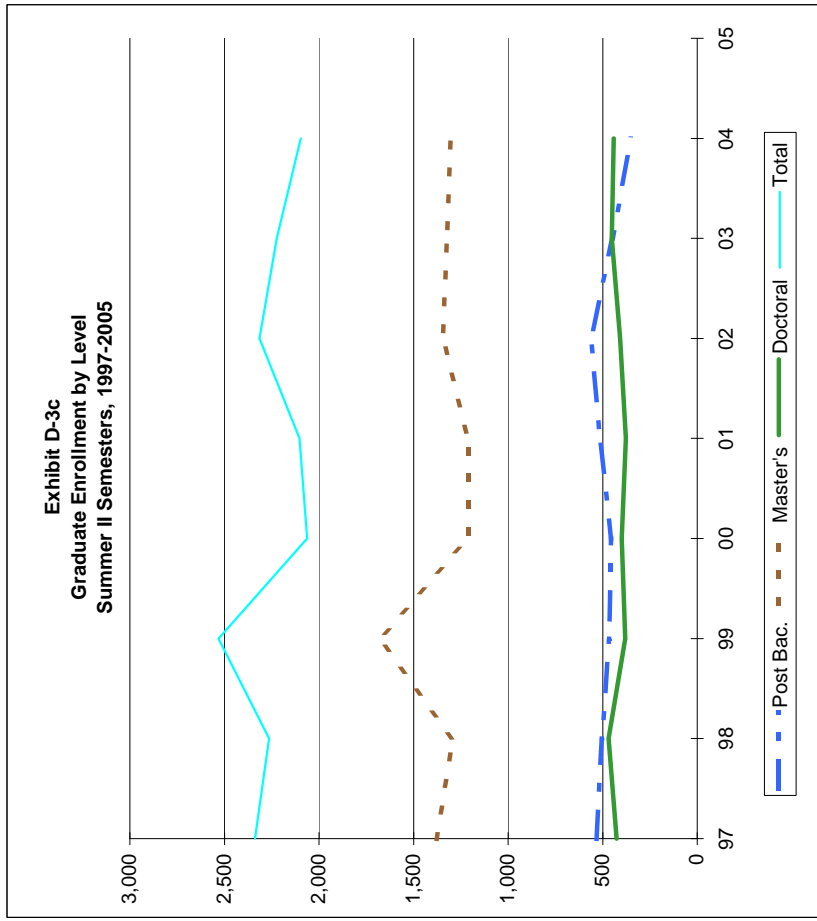
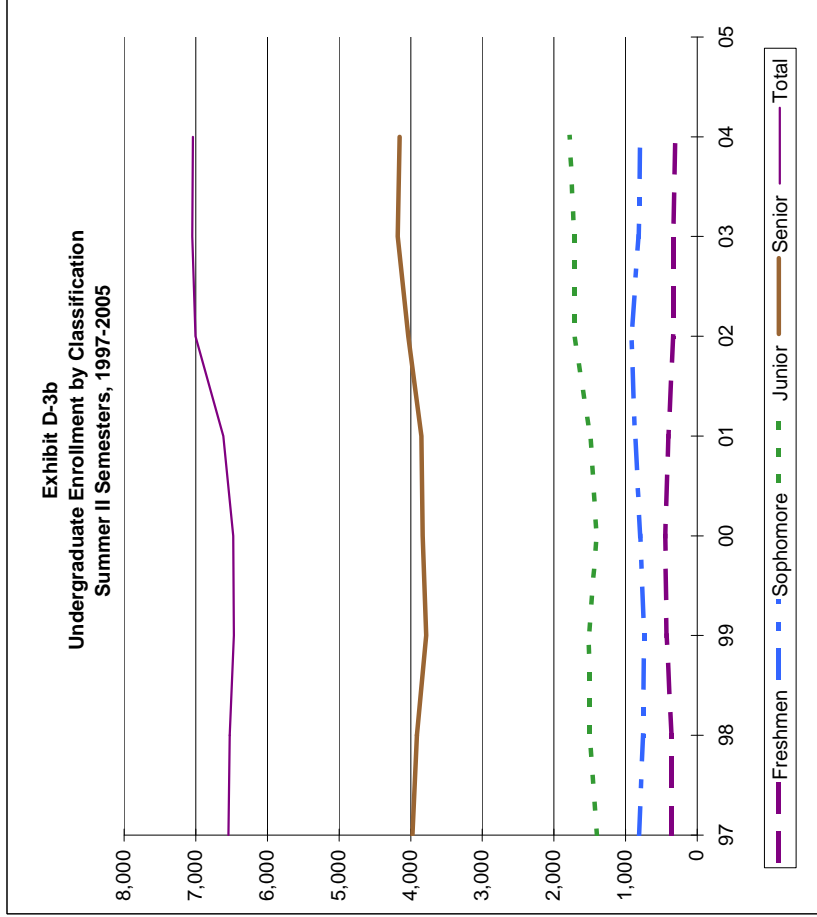


<sup>1</sup>First Time Freshmane excludes dual admit and TAMS students per new definition as of Fall 2001 from THECB  
Source: EISENROLL: EIS-115, EIS-116X

**Exhibit D-3a  
Enrollment by Classification  
Summer II Semesters, 1997-2006**

Sum. II Semes.	First-Time Freshmen <sup>1</sup>	Total				Undergraduate				Graduate Total	Grand Total
		Freshmen	Sophomore	Junior	Senior	Total	Post Bac.	Master's	Doctoral		
97	17	356	812	1,399	3,975	6,542	533	1,379	426	2,338	8,880
98	22	357	754	1,500	3,915	6,526	504	1,291	469	2,264	8,790
99	16	428	743	1,516	3,783	6,470	465	1,686	381	2,532	9,002
00	50	447	795	1,404	3,833	6,479	456	1,208	399	2,063	8,542
01	26	404	868	1,492	3,850	6,614	515	1,211	378	2,104	8,718
02	35*	334	918	1,717	4,035	7,004	562	1,346	407	2,315	9,319
03	15	334	818	1,716	4,180	7,048	449	1,323	451	2,223	9,271
04	22	304	797	1,783	4,155	7,039	350	1,305	442	2,097	9,136
05											
06											

*Beginning Summer 2005, all Summer terms are aggregated (See Exhibit D-4abc).  
Beginning Summer 2005, all Summer terms are aggregated (See Exhibit D-4abc).*

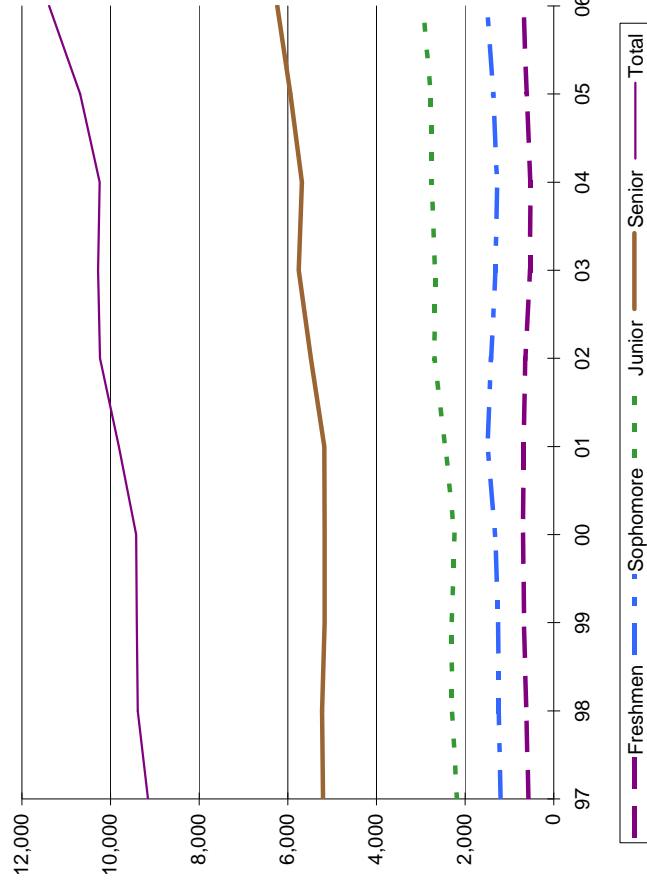


<sup>1</sup>First Time Freshmen excludes dual admit and TAMS students per new definition as of Fall 2001 from THECB

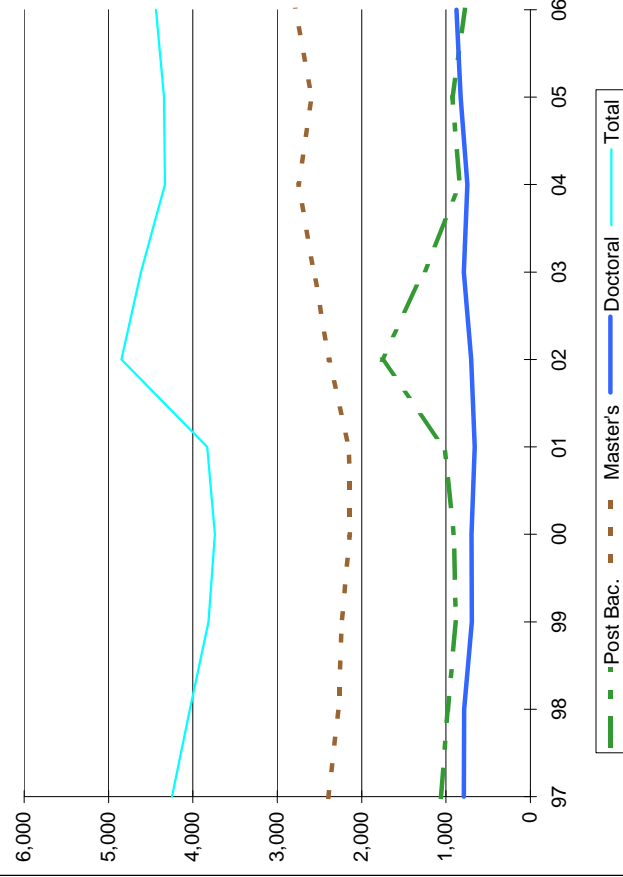
**Exhibit D-4a**  
**Unduplicated Enrollment by Classification**  
**Summer Semesters (COMBINED), 1997-06**

Sum. Semes.	First-Time Freshmen <sup>1</sup>		Total Freshmen					Undergraduate				Graduate			Grand Total	
	Freshmen <sup>1</sup>	Total	Freshmen	Sophomore	Junior	Senior	Total	Post Bac.	Master's	Doctoral	Total	Post Bac.	Master's	Doctoral		Total
97	64	571	571	1,200	2,184	5,203	9,158	1,063	2,397	788	4,248	1,063	2,397	788	4,248	13,406
98	87	620	620	1,241	2,297	5,225	9,383	980	2,270	784	4,034	980	2,270	784	4,034	13,417
99	63	674	674	1,256	2,304	5,171	9,405	884	2,237	693	3,814	884	2,237	693	3,814	13,219
00	91	690	690	1,322	2,240	5,169	9,421	907	2,138	696	3,741	907	2,138	696	3,741	13,162
01	71	688	688	1,496	2,450	5,177	9,811	1,019	2,152	661	3,832	1,019	2,152	661	3,832	13,643
02	66	646	646	1,418	2,690	5,483	10,237	1,762	2,384	702	4,848	1,762	2,384	702	4,848	15,085
03	65	537	537	1,314	2,679	5,755	10,285	1,262	2,563	789	4,614	1,262	2,563	789	4,614	14,899
04	70	528	528	1,278	2,756	5,682	10,244	836	2,750	746	4,332	836	2,750	746	4,332	14,576
05	190	603	603	1,366	2,774	5,944	10,687	924	2,591	827	4,342	924	2,591	827	4,342	15,029
06	61	684	684	1,512	2,951	6,239	11,386	774	2,787	876	4,437	774	2,787	876	4,437	15,823

**Exhibit D-4b**  
**Undergraduate Unduplicated Enrollment by Classification**  
**Summer Semesters (COMBINED), 1997-2006**



**Exhibit D-4c**  
**Graduate Unduplicated Enrollment by Level**  
**Summer Semesters (COMBINED), 1997-2006**



<sup>1</sup>First Time Freshmen excludes dual admit and TAMS students per new definition as of Fall 2001 from THECB

**Exhibit D-5\***  
**Enrollment by Credit Hours by Level**  
**Spring 1997-2006**

	Enrolled 15 or more		Enrolled 12-14 Hours		Enrolled 9-11 Hours		Enrolled 6-8 Hours		Enrolled 1-5 Hours		Total
<b>Undergraduate</b>											
1997	5,775	33%	6,983	40%	2,015	12%	1,653	10%	870	5%	17,296
1998	5,585	32%	7,260	41%	2,151	12%	1,710	10%	843	5%	17,549
1999	5,832	32%	7,824	43%	2,149	12%	1,622	9%	893	5%	18,320
2000	5,926	31%	8,429	44%	2,255	12%	1,669	9%	909	5%	19,188
2001	6,126	31%	8,685	44%	2,245	11%	1,768	9%	960	5%	19,784
2002	6,489	32%	9,076	44%	2,305	11%	1,753	9%	976	5%	20,599
2003	6,769	32%	9,479	44%	2,375	11%	1,825	9%	977	5%	21,425
2004	7,178	32%	9,761	44%	2,507	11%	1,914	9%	963	4%	22,323
2005	7,068	31%	10,111	44%	2,616	12%	1,974	9%	970	4%	22,739
2006	7,456	31%	10,529	44%	2,816	12%	2,115	9%	997	4%	23,913
<b>Post-Baccalaureate</b>											
1997	54	3%	142	9%	207	13%	402	26%	742	48%	1,547
1998	50	3%	129	9%	192	13%	403	27%	702	48%	1,476
1999	43	3%	112	7%	180	12%	389	26%	796	52%	1,520
2000	33	2%	130	9%	186	12%	410	27%	733	49%	1,492
2001	38	2%	116	7%	194	12%	447	28%	780	50%	1,575
2002 <sup>1</sup>	33	2%	92	4%	235	11%	485	23%	1,265	60%	2,110
2003	53	2%	136	5%	222	8%	840	32%	1,391	53%	2,642
2004	41	2%	122	7%	217	13%	592	34%	751	44%	1,723
2005	36	2%	100	7%	205	14%	468	32%	663	45%	1,472
2006	27	2%	90	7%	196	14%	437	32%	606	45%	1,356
<b>Master's</b>											
1997	73	2%	309	10%	809	25%	954	30%	1,085	34%	3,230
1998	70	2%	299	9%	770	24%	947	30%	1,117	35%	3,203
1999	57	2%	279	9%	821	26%	973	31%	1,040	33%	3,170
2000	60	2%	297	9%	840	27%	929	29%	1,037	33%	3,163
2001	56	2%	274	9%	907	29%	972	31%	936	30%	3,145
2002	47	1%	212	6%	1,055	30%	1,022	29%	1,154	33%	3,490
2003	65	2%	259	7%	1,103	30%	1,182	32%	1,070	29%	3,679
2004	58	1%	264	7%	1,105	28%	1,344	34%	1,195	30%	3,966
2005	54	1%	243	6%	1,018	26%	1,313	34%	1,235	32%	3,863
2006	57	1%	227	6%	1,072	28%	1,374	35%	1,165	30%	3,895
<b>Doctoral</b>											
1997	25	2%	95	7%	396	31%	262	20%	513	40%	1,291
1998	23	2%	91	7%	418	33%	265	21%	484	38%	1,281
1999	22	2%	109	9%	372	30%	256	21%	472	38%	1,231
2000	26	2%	82	7%	357	30%	251	21%	476	40%	1,192
2001	18	2%	61	5%	335	29%	280	24%	454	40%	1,148
2002	17	1%	76	6%	375	31%	268	22%	463	39%	1,199
2003	21	2%	98	8%	425	33%	285	22%	460	36%	1,289
2004	18	1%	92	7%	449	35%	270	21%	472	36%	1,301
2005	17	1%	111	8%	510	36%	305	21%	488	34%	1,431
2006	22	1%	112	8%	492	33%	321	22%	524	36%	1,471

\*This exhibit was previously titled EXHIBIT D-4.

<sup>1</sup>Increase in Post Bac hours associated with TIF Grant for classes associated with technology in the class room

Note: Calculations may not total 100% due to rounding.

**Exhibit D-6\***  
**Enrollment by Credit Hours by Level**  
**Summer (Combined) 1997-2006**

	Enrolled 6 or More		Enrolled 1-5 Hours		Total
<b>Undergraduate</b>					
1997	6,261	44%	8,092	56%	14,353
1998	6,228	39%	9,763	61%	15,991
1999	5,815	34%	11,110	66%	16,925
2000	5,727	34%	11,356	66%	17,083
2001	5,943	33%	12,149	67%	18,092
2002	6,325	33%	12,817	67%	19,142
2003	5,792	37%	9,877	63%	15,669
2004	5,848	37%	9,863	63%	15,711
2005	7,531	70%	3,156	30%	10,687
2006	8,109	71%	3,277	29%	11,386
<b>Post-Bac</b>					
1997	479	35%	887	65%	1,366
1998	454	36%	818	64%	1,272
1999	353	29%	862	71%	1,215
2000	349	28%	903	72%	1,252
2001	350	25%	1,051	75%	1,401
2002	451	19%	1,915	81%	2,366
2003	571	35%	1,081	65%	1,652
2004	315	31%	711	69%	1,026
2005	458	50%	466	50%	924
2006	383	49%	391	51%	774
<b>Master's</b>					
1997	1,140	33%	2,306	67%	3,446
1998	1,023	30%	2,376	70%	3,399
1999	924	27%	2,529	73%	3,453
2000	795	24%	2,479	76%	3,274
2001	913	28%	2,323	72%	3,236
2002	901	25%	2,773	75%	3,674
2003	1,051	30%	2,487	70%	3,538
2004	1,155	31%	2,528	69%	3,683
2005	1,502	58%	1,089	42%	2,591
2006	1,768	63%	1,019	37%	2,787
<b>Doctoral</b>					
1997	287	26%	802	74%	1,089
1998	308	26%	874	74%	1,182
1999	240	23%	800	77%	1,040
2000	225	21%	826	79%	1,051
2001	218	22%	775	78%	993
2002	234	22%	825	78%	1,059
2003	208	18%	920	82%	1,128
2004	253	24%	815	76%	1,068
2005	466	56%	361	44%	827
2006	503	57%	373	43%	876

\*This exhibit was previously titled EXHIBIT D-5.



**SECTION E**

**DEGREES CONFERRED**  
**(Includes December, May and August**  
**Graduations)**





**Exhibit E-1**  
**Degrees Awarded by Ethnicity and Level**  
**August, December and May 2001-2006**

	African-American	American Indian	Asian/Pacific Islander	Hispanic/Latino	Caucasian	Non-Resident Alien	Unknown <sup>1</sup>	Total
<b>Bachelor's</b>								
2001-2002	323	15	139	308	2,770	114	69	3,738
2002-2003	367	35	149	324	2,818	126	86	3,905
2003-2004	441	38	166	365	3,019	148	61	4,238
2004-2005	443	37	184	434	3,091	136	35	4,360
2005-2006	454	35	163	441	3,167	136	56	4,452
<b>Master's</b>								
2001-2002	35	9	22	44	759	157	52	1,078
2002-2003	49	8	19	62	839	192	49	1,218
2003-2004	53	7	36	75	901	220	51	1,343
2004-2005	94	10	31	98	1,079	158	54	1,524
2005-2006	111	11	50	92	1,053	152	29	1,498
<b>Doctorate</b>								
2001-2002	3	1	6	5	106	32	2	155
2002-2003	3	1	2	2	109	23	5	145
2003-2004	5	3	5	1	5	34	94	147
2004-2005	1	1	4	7	104	28	1	146
2005-2006	6	0	4	6	105	37	3	161
<b>Totals</b>								
2001-2002	361	25	167	357	3,635	303	123	4,971
2002-2003	419	44	170	388	3,766	341	140	5,268
2003-2004	499	48	207	441	3,925	402	206	5,728
2004-2005	538	48	219	539	4,274	322	90	6,030
2005-2006	571	46	217	539	4,325	325	88	6,111

<sup>1</sup>The "Unknown" category was added fall 1998 to satisfy federal reporting requirements. Previously, Unknowns were included in White Category.

**Exhibit E-2**  
**Degrees Awarded by Level, Ethnicity & Gender**  
**August, December and May 2001-2006**

	2001-2002	2002-2003	2003-2004	2004-2005	2005-2006	Five-year Total
<b>BACHELOR'S</b>						
<b>White</b>						
Female	1,632	1,659	1,814	1,757	1,904	8,766
Male	1,138	1,159	1,205	1,334	1,263	6,099
Group Total	2,770	2,818	3,019	3,091	3,167	14,865
<b>African-American</b>						
Female	219	238	280	299	308	1,344
Male	104	129	161	144	146	684
Group Total	323	367	441	443	454	2,028
<b>Hispanic</b>						
Female	187	176	232	251	280	1,126
Male	121	148	133	183	161	746
Group Total	308	324	365	434	441	1,872
<b>Asian/Pacific Islander</b>						
Female	81	79	101	129	106	496
Male	58	70	65	55	57	305
Group Total	139	149	166	184	163	801
<b>American Indian</b>						
Female	5	20	21	18	13	77
Male	10	15	17	19	22	83
Group Total	15	35	38	37	35	160
<b>Non-resident Alien</b>						
Female	59	57	76	60	67	319
Male	55	69	72	76	69	341
Group Total	114	126	148	136	136	660
<b>Unknown<sup>1</sup></b>						
Female	30	44	32	13	25	144
Male	39	42	29	22	31	163
Group Total	69	86	61	35	56	307
<b>All Ethnic Groups</b>						
Female	2,213	2,273	2,556	2,527	2,703	12,272
Male	1,525	1,632	3,496	1,833	1,749	10,235
Bachelor's Total	3,738	3,905	4,238	4,360	4,452	22,507

**Exhibit E-2**  
**Degrees Awarded by Level, Ethnicity & Gender**  
**August, December and May 2001-2006**

<b>MASTER'S</b>	2001-2002	2002-2003	2003-2004	2004-2005	2005-2006	Five-year Total
<b>White</b>						
Female	526	595	601	737	736	3,195
Male	233	244	300	342	317	1,436
Group Total	759	839	901	1,079	1,053	4,631
<b>African-American</b>						
Female	25	37	41	63	85	251
Male	10	12	12	31	26	91
Group Total	35	49	53	94	111	342
<b>Hispanic</b>						
Female	28	35	44	52	56	215
Male	16	27	31	46	36	156
Group Total	44	62	75	98	92	371
<b>Asian/Pacific Islander</b>						
Female	17	11	19	18	33	98
Male	5	8	17	13	17	60
Group Total	22	19	36	31	50	158
<b>American Indian</b>						
Female	5	5	4	7	5	26
Male	4	3	3	3	6	19
Group Total	9	8	7	10	11	45
<b>Non-resident Alien</b>						
Female	71	93	105	72	62	403
Male	86	99	115	86	90	476
Group Total	157	192	220	158	152	879
<b>Unknown<sup>1</sup></b>						
Female	31	29	32	30	17	139
Male	21	20	19	24	12	96
Group Total	52	49	51	54	29	235
<b>All Ethnic Groups</b>						
Female	703	805	846	979	994	4,327
Male	375	413	497	545	504	2,334
Master's Total	1,078	1,218	1,343	1,524	1,498	6,661

**Exhibit E-2  
Degrees Awarded by Level, Ethnicity & Gender  
August, December and May 2001-2006**

<b>DOCTORATE</b>	2001-2002	2002-2003	2003-2004	2004-2005	2005-2006	Five-year Total
<b>White</b>						
Female	57	63	5	64	56	245
Male	49	46	0	40	49	184
Group Total	106	109	5	104	105	429
<b>African-American</b>						
Female	2	2	2	1	3	10
Male	1	1	3	0	3	8
Group Total	3	3	5	1	6	18
<b>Hispanic</b>						
Female	1	0	0	5	5	11
Male	4	2	1	2	1	10
Group Total	5	2	1	7	6	21
<b>Asian/Pacific Islander</b>						
Female	2	0	3	4	3	12
Male	4	2	2	0	1	9
Group Total	6	2	5	4	4	21
<b>American Indian</b>						
Female	1	1	2	0	0	4
Male	0	0	1	1	0	2
Group Total	1	1	3	1	0	6
<b>Non-resident Alien</b>						
Female	13	7	16	9	15	60
Male	19	16	18	19	22	94
Group Total	32	23	34	28	37	154
<b>Unknown<sup>1</sup></b>						
Female	2	1	56	1	2	62
Male	0	4	38	0	1	43
Group Total	2	5	94	1	3	105
<b>All Ethnic Groups</b>						
Female	78	74	84	84	84	404
Male	77	71	63	62	77	350
Doctorate Total	155	145	147	146	161	754

**Exhibit E-2**  
**Degrees Awarded by Level, Ethnicity & Gender**  
**August, December and May 2001-2006**

	2001-2002	2002-2003	2003-2004	2004-2005	2005-2006	Five-year Total
<b>UNIVERSITY TOTAL</b>						
<b>White</b>						
Female	2,215	2,317	2,420	2,558	2,696	12,206
Male	1,420	1,449	1,505	1,716	1,629	7,719
Group Total	3,635	3,766	3,925	4,274	4,325	19,925
<b>African-American</b>						
Female	246	277	323	363	396	1,605
Male	115	142	176	175	175	783
Group Total	361	419	499	538	571	2,388
<b>Hispanic</b>						
Female	216	211	276	308	341	1,352
Male	141	177	165	231	198	912
Group Total	357	388	441	539	539	2,264
<b>Asian/Pacific Islander</b>						
Female	100	90	123	151	142	606
Male	67	80	84	68	75	374
Group Total	167	170	207	219	217	980
<b>American Indian</b>						
Female	11	26	27	25	18	107
Male	14	18	21	23	28	104
Group Total	25	44	48	48	46	211
<b>Non-resident Alien</b>						
Female	143	157	197	141	144	782
Male	160	184	205	181	181	911
Group Total	303	341	402	322	325	1,693
<b>Unknown<sup>1</sup></b>						
Female	63	74	120	44	44	345
Male	60	66	86	46	44	302
Group Total	123	140	206	90	88	647
<b>All Ethnic Groups</b>						
Female	2,994	3,152	3,486	3,590	3,781	17,003
Male	1,977	2,116	2,242	2,440	2,330	11,105
University Total	4,971	5,268	5,728	6,030	6,111	28,108

<sup>1</sup>The "Unknown" category was added fall 1998 to satisfy federal reporting requirements. Previously, Unknowns were included in White Category.

**Exhibit E-3a**  
**Degrees Awarded by School/College-Department/Division**  
**December, May and August, 2000-2006**

	<u>2000-01</u>	<u>2001-02</u>	<u>2002-03</u>	<u>2003-04</u>	<u>2004-05</u>	<u>2005-06</u>
<b><u>COLLEGE OF ARTS &amp; SCIENCES</u></b>						
ARTS & SCIENCES (General Studies/Social Science)						
Bachelor's	76	88	99	118	118	149
Master's	0	0	0	0	0	0
Doctoral	0	0	0	0	0	0
Total	76	88	99	118	118	149
BIOLOGICAL SCIENCES						
Bachelor's	144	118	112	117	145	134
Master's	27	17	13	24	18	23
Doctoral	13	14	9	14	9	11
Total	184	149	134	155	172	168
CHEMISTRY						
Bachelor's	11	8	9	12	14	11
Master's	7	9	10	15	5	5
Doctoral	3	4	4	7	10	7
Total	21	21	23	34	29	23
COMMUNICATION STUDIES						
Bachelor's	63	55	54	49	63	68
Master's	2	10	6	5	10	6
Doctoral	0	0	0	0	0	0
Total	65	65	60	54	73	74
COMPUTER SCIENCES <sup>1</sup>						
Bachelor's	56	85	0	0	0	0
Master's	59	27	0	0	0	0
Doctoral	2	1	0	0	0	0
Total	117	113	0	0	0	0
DANCE & THEATRE ARTS						
Bachelor's	23	21	31	30	36	37
Master's	1	1	1	1	2	2
Doctoral	0	0	0	0	0	0
Total	24	22	32	31	38	39
ECONOMICS						
Bachelor's	39	34	30	31	30	39
Master's	14	14	16	8	11	20
Doctoral	0	0	0	0	0	0
Total	53	48	46	39	41	59
ENGINEERING TECHNOLOGY <sup>1</sup>						
Bachelor's	28	27	0	0	0	0
Master's	4	2	0	0	0	0
Doctoral	0	0	0	0	0	0
Total	32	29	0	0	0	0
ENGLISH						
Bachelor's	118	139	152	161	173	181
Master's	23	33	26	36	40	28
Doctoral	6	4	7	5	1	2
Total	147	176	185	202	214	211
FOREIGN LANGUAGES & LITERATURES						
Bachelor's	50	49	44	48	66	54
Master's	7	4	12	9	10	9
Doctoral	0	0	0	0	0	0
Total	57	53	56	57	76	63
GEOGRAPHY/GEOGRAPHY & ANTHROPOLOGY						
Bachelor's	19	19	25	24	23	25
Master's	11	5	7	8	6	10
Doctoral	0	0	0	0	0	0
Total	30	24	32	32	29	35

Source: Official figures as reported to the Texas Higher Education Coordinating Board.

**Exhibit E-3a**  
**Degrees Awarded by School/College-Department/Division**  
**December, May and August, 2000-2006**

	<u>2000-01</u>	<u>2001-02</u>	<u>2002-03</u>	<u>2003-04</u>	<u>2004-05</u>	<u>2005-06</u>
<b><u>COLLEGE OF ARTS &amp; SCIENCES (Cont.)</u></b>						
<b>HISTORY</b>						
Bachelor's	43	48	63	81	80	98
Master's	8	2	5	6	10	12
Doctoral	4	7	1	3	2	2
Total	55	57	69	90	92	112
<b>JOURNALISM</b>						
Bachelor's	117	137	153	173	134	167
Master's	15	24	21	35	32	25
Doctoral	0	0	0	0	0	0
Total	132	161	174	208	166	192
<b>MATHEMATICS</b>						
Bachelor's	15	19	10	21	14	13
Master's	5	6	4	11	8	8
Doctoral	2	3	4	2	2	2
Total	22	28	18	34	24	23
<b>PHILOSOPHY &amp; RELIGION STUDIES</b>						
Bachelor's	14	10	13	20	21	25
Master's	0	2	4	6	3	5
Doctoral	0	0	0	0	0	0
Total	14	12	17	26	24	30
<b>PHYSICS</b>						
Bachelor's	5	11	4	13	3	5
Master's	4	6	6	4	6	5
Doctoral	0	6	4	5	2	5
Total	9	23	14	22	11	15
<b>POLITICAL SCIENCE</b>						
Bachelor's	64	58	89	130	125	128
Master's	3	3	7	4	5	1
Doctoral	2	1	3	4	2	3
Total	69	62	99	138	132	132
<b>PSYCHOLOGY</b>						
Bachelor's	139	164	143	218	190	211
Master's	20	15	32	24	30	31
Doctoral	26	16	21	19	19	14
Total	185	195	196	261	239	256
<b>RADIO/TV/FILM</b>						
Bachelor's	148	130	137	122	140	149
Master's	2	5	10	3	4	7
Doctoral	0	0	0	0	0	0
Total	150	135	147	125	144	156
<b>SPEECH &amp; HEARING SCIENCES</b>						
Bachelor's	36	30	38	34	42	41
Master's	46	58	35	28	27	31
Doctoral	0	0	0	0	0	4
Total	82	88	73	62	69	76
<b><u>TOTAL COLLEGE OF ARTS &amp; SCIENCES</u></b>						
<b>Bachelor's</b>	<b>1,208</b>	<b>1,250</b>	<b>1,206</b>	<b>1,402</b>	<b>1,417</b>	<b>1,535</b>
<b>Master's</b>	<b>258</b>	<b>243</b>	<b>218</b>	<b>227</b>	<b>227</b>	<b>228</b>
<b>Doctoral</b>	<b>58</b>	<b>56</b>	<b>57</b>	<b>59</b>	<b>47</b>	<b>50</b>
<b>Total</b>	<b>1,524</b>	<b>1,549</b>	<b>1,481</b>	<b>1,688</b>	<b>1,691</b>	<b>1,813</b>

**Exhibit E-3a**  
**Degrees Awarded by School/College-Department/Division**  
**December, May and August, 2000-2006**

	<u>2000-01</u>	<u>2001-02</u>	<u>2002-03</u>	<u>2003-04</u>	<u>2004-05</u>	<u>2005-06</u>
<b><u>COLLEGE OF BUSINESS ADMINISTRATION</u></b>						
ACCOUNTING						
Bachelor's	95	105	108	106	105	108
Master's	41	52	41	38	39	42
Doctoral	0	3	0	1	1	1
Total	136	160	149	145	145	151
BUSINESS ADMINISTRATION						
Bachelor's	2	22	62	109	121	120
Master's	0	0	0	0	0	6
Doctoral	0	0	0	0	0	0
Total	2	22	62	109	121	126
BUSINESS COMPUTER INFORMATION SYSTEMS						
Bachelor's	152	144	118	121	77	0
Master's	33	30	19	25	17	17
Doctoral	1	1	1	1	0	0
Total	186	175	138	147	94	17
INFORMATION TECHNOLOGY & DECISION SCIENCES						
Bachelor's	0	0	0	0	0	52
Master's	0	0	0	0	0	0
Doctoral	0	0	0	0	0	0
Total	0	0	0	0	0	52
FINANCE/INSURANCE/REAL ESTATE						
Bachelor's	205	190	200	208	264	239
Master's	43	35	41	36	29	39
Doctoral	1	0	0	2	0	1
Total	249	225	241	246	293	279
MANAGEMENT						
Bachelor's	192	197	208	192	159	165
Master's	31	24	49	51	52	31
Doctoral	0	0	0	0	1	1
Total	223	221	257	243	212	197
MARKETING						
Bachelor's	266	254	271	272	231	221
Master's	23	18	19	35	19	15
Doctoral	2	1	0	0	0	1
Total	291	273	290	307	250	237
<b><u>TOTAL COLLEGE OF BUSINESS ADMINISTRATION</u></b>						
Bachelor's	912	912	967	1008	957	905
Master's	171	159	169	185	156	150
Doctoral	4	5	1	4	2	4
Total	1087	1076	1137	1197	1115	1059
<b><u>COLLEGE OF EDUCATION</u></b>						
COUNSELING, DEVELOPMENT, & HIGHER EDUCATION						
Bachelor's	45	59	58	56	60	59
Master's	108	80	82	102	123	119
Doctoral	31	22	24	24	22	21
Total	184	161	164	182	205	199
KINESIOLOGY/HEALTH PROMOTION/RECREATION						
Bachelor's	177	178	197	161	173	148
Master's	48	29	37	35	38	31
Doctoral	0	0	0	0	0	0
Total	225	207	234	196	211	179



**Exhibit E-3a**  
**Degrees Awarded by School/College-Department/Division**  
**December, May and August, 2000-2006**

	<u>2000-01</u>	<u>2001-02</u>	<u>2002-03</u>	<u>2003-04</u>	<u>2004-05</u>	<u>2005-06</u>
<b>TEACHER EDUCATION &amp; ADMINISTRATION</b>						
Bachelor's	272	398	104	220	221	340
Master's	133	117	124	206	136	155
Doctoral	16	12	17	11	18	20
Total	421	527	245	437	375	515
<b>TECHNOLOGY AND COGNITION</b>						
Bachelor's	18	34	48	59	50	62
Master's	75	67	122	112	161	157
Doctoral	7	11	13	12	19	17
Total	100	112	183	183	230	236
<b>TOTAL COLLEGE OF EDUCATION</b>						
<b>Bachelor's</b>	<b>512</b>	<b>669</b>	<b>407</b>	<b>496</b>	<b>504</b>	<b>609</b>
<b>Master's</b>	<b>364</b>	<b>293</b>	<b>365</b>	<b>455</b>	<b>458</b>	<b>462</b>
<b>Doctoral</b>	<b>54</b>	<b>45</b>	<b>54</b>	<b>47</b>	<b>59</b>	<b>58</b>
<b>Total</b>	<b>930</b>	<b>1007</b>	<b>826</b>	<b>998</b>	<b>1021</b>	<b>1129</b>
<b>COLLEGE OF ENGINEERING</b>						
<b>COMPUTER SCIENCES &amp; ENGINEERING</b>						
Bachelor's	0	0	98	97	103	64
Master's	0	0	62	56	24	35
Doctoral	0	0	0	2	2	3
Total	0	0	160	155	129	102
<b>ENGINEERING TECHNOLOGY</b>						
Bachelor's	0	0	26	32	35	40
Master's	0	0	3	18	14	9
Doctoral	0	0	0	0	0	0
Total	0	0	29	50	49	49
<b>MATERIAL SCIENCE &amp; ENGINEERING</b>						
Bachelor's	0	0	0	0	0	0
Master's	0	0	3	8	3	5
Doctoral	0	0	4	2	4	1
Total	0	0	7	10	7	6
<b>TOTAL COLLEGE OF ENGINEERING</b>						
<b>Bachelor's</b>	<b>0</b>	<b>0</b>	<b>124</b>	<b>129</b>	<b>138</b>	<b>104</b>
<b>Master's</b>	<b>0</b>	<b>0</b>	<b>68</b>	<b>82</b>	<b>41</b>	<b>49</b>
<b>Doctoral</b>	<b>0</b>	<b>0</b>	<b>4</b>	<b>4</b>	<b>6</b>	<b>4</b>
<b>Total</b>	<b>0</b>	<b>0</b>	<b>196</b>	<b>215</b>	<b>185</b>	<b>157</b>
<b>TOTAL COLLEGE OF MUSIC</b>						
Bachelor's	111	106	131	144	147	157
Master's	78	65	69	95	93	81
Doctoral	16	26	29	17	19	24
Total	205	197	229	256	259	262

**Exhibit E-3a**  
**Degrees Awarded by School/College-Department/Division**  
**December, May and August, 2000-2006**

	<u>2000-01</u>	<u>2001-02</u>	<u>2002-03</u>	<u>2003-04</u>	<u>2004-05</u>	<u>2005-06</u>
<b><u>COLLEGE OF PUBLIC AFFIARS &amp; COMMUNITY SERVICE</u></b>						
APPLIED ARTS & SCIENCES						
Bachelor's	110	101	108	113	117	121
Master's	0	0	0	0	0	0
Doctoral	0	0	0	0	0	0
Total	110	101	108	113	117	121
APPLIED GERONTOLOGY						
Bachelor's	16	6	10	5	19	13
Master's	18	13	11	11	15	11
Doctoral	0	0	0	0	0	0
Total	34	19	21	16	34	24
DEPARTMENT OF ANTHROPOLOGY						
Bachelor's	38	43	41	36	34	46
Master's	0	2	1	2	6	4
Doctoral	0	0	0	0	0	0
Total	38	45	42	38	40	50
APPLIED ECONOMICS						
Bachelor's	0	0	0	0	0	0
Master's	5	1	7	6	3	2
Doctoral	0	0	0	0	0	0
Total	5	1	7	6	3	2
<b><u>COLLEGE OF PUBLIC AFFIARS &amp; COMMUNITY SERVICE (Cont.)</u></b>						
BEHAVIOR ANALYSIS						
Bachelor's	28	20	27	39	35	24
Master's	10	7	10	18	19	21
Doctoral	0	0	0	0	0	0
Total	38	27	37	57	54	45
CRIMINAL JUSTICE						
Bachelor's	130	148	148	157	166	163
Master's	16	16	13	22	22	26
Doctoral	0	0	0	0	0	0
Total	146	164	161	179	188	189
PUBLIC ADMINISTRATION						
Bachelor's	39	48	65	66	65	55
Master's	21	29	21	31	26	34
Doctoral	0	0	0	0	0	0
Total	60	77	86	97	91	89
REHABILITATION, SOCIAL WORK, ADDICTION						
Bachelor's	100	110	81	79	62	90
Master's	15	9	69	58	41	49
Doctoral	0	0	0	0	0	0
Total	115	119	150	137	103	139
SOCIOLOGY						
Bachelor's	98	123	148	182	186	193
Master's	16	10	8	12	9	11
Doctoral	8	8	3	1	4	7
Total	122	141	159	195	199	211
<b><u>TOTAL COLLEGE OF PUBLIC AFFIARS &amp; COMMUNITY SERVICE</u></b>						
<b>Bachelor's</b>	<b>559</b>	<b>599</b>	<b>628</b>	<b>677</b>	<b>684</b>	<b>705</b>
<b>Master's</b>	<b>101</b>	<b>87</b>	<b>140</b>	<b>160</b>	<b>141</b>	<b>158</b>
<b>Doctoral</b>	<b>8</b>	<b>8</b>	<b>3</b>	<b>1</b>	<b>4</b>	<b>7</b>
<b>Total</b>	<b>668</b>	<b>694</b>	<b>771</b>	<b>838</b>	<b>829</b>	<b>870</b>

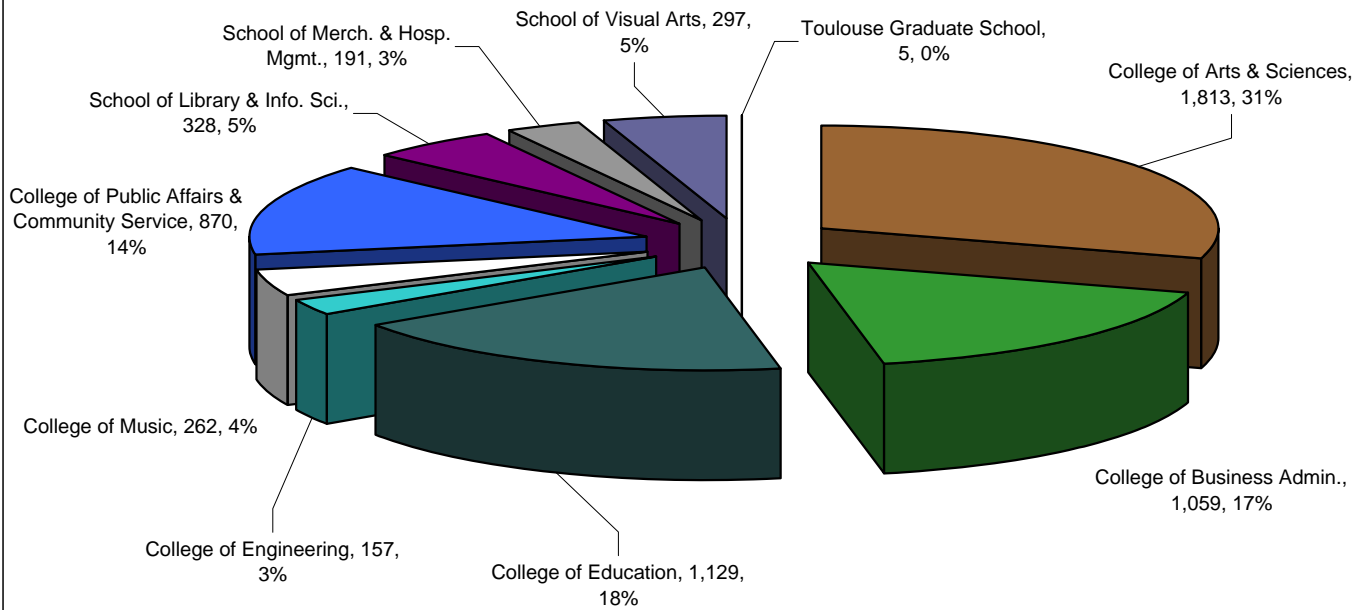
**Exhibit E-3a**  
**Degrees Awarded by School/College-Department/Division**  
**December, May and August, 2000-2006**

	<u>2000-01</u>	<u>2001-02</u>	<u>2002-03</u>	<u>2003-04</u>	<u>2004-05</u>	<u>2005-06</u>
<b>TOTAL SCHOOL OF LIBRARY &amp; INFORMATION SCIENCES</b>						
Bachelor's	2	5	3	3	1	5
Master's	103	143	196	260	303	311
Doctoral	4	7	12	8	10	12
<b>Total</b>	<b>109</b>	<b>155</b>	<b>211</b>	<b>271</b>	<b>314</b>	<b>328</b>
<b>TOTAL SCHOOL OF MERCHANDISING &amp; HOSPITALITY MANAGEMENT</b>						
Bachelor's	107	117	136	152	173	179
Master's	5	7	5	9	17	12
Doctoral	0	0	0	0	0	0
<b>Total</b>	<b>112</b>	<b>124</b>	<b>141</b>	<b>161</b>	<b>190</b>	<b>191</b>
<b>TOTAL SCHOOL OF THE VISUAL ARTS</b>						
Bachelor's	260	273	257	250	311	253
Master's	25	16	30	28	21	42
Doctoral	0	1	1	1	0	2
<b>Total</b>	<b>285</b>	<b>290</b>	<b>288</b>	<b>279</b>	<b>332</b>	<b>297</b>
<b>TOTAL TOULOUSE GRADUATE SCHOOL</b>						
<b>CENTER FOR GRADUATE INTERDISCIPLINARY STUDIES</b>						
Bachelor's	0	0	0	0	0	0
Master's	0	0	6	9	4	5
Doctoral	0	0	0	0	0	0
<b>Total</b>	<b>0</b>	<b>0</b>	<b>6</b>	<b>9</b>	<b>4</b>	<b>5</b>
<b>TOTAL UNIVERSITY</b>						
Bachelor's	3,671	3,931	3,859	4,261	4,332	4,452
Master's	1,105	1,013	1,266	1,510	1,461	1,498
Doctoral	144	148	161	141	147	161
<b>Total</b>	<b>4,920</b>	<b>5,092</b>	<b>5,286</b>	<b>5,912</b>	<b>5,940</b>	<b>6,111</b>

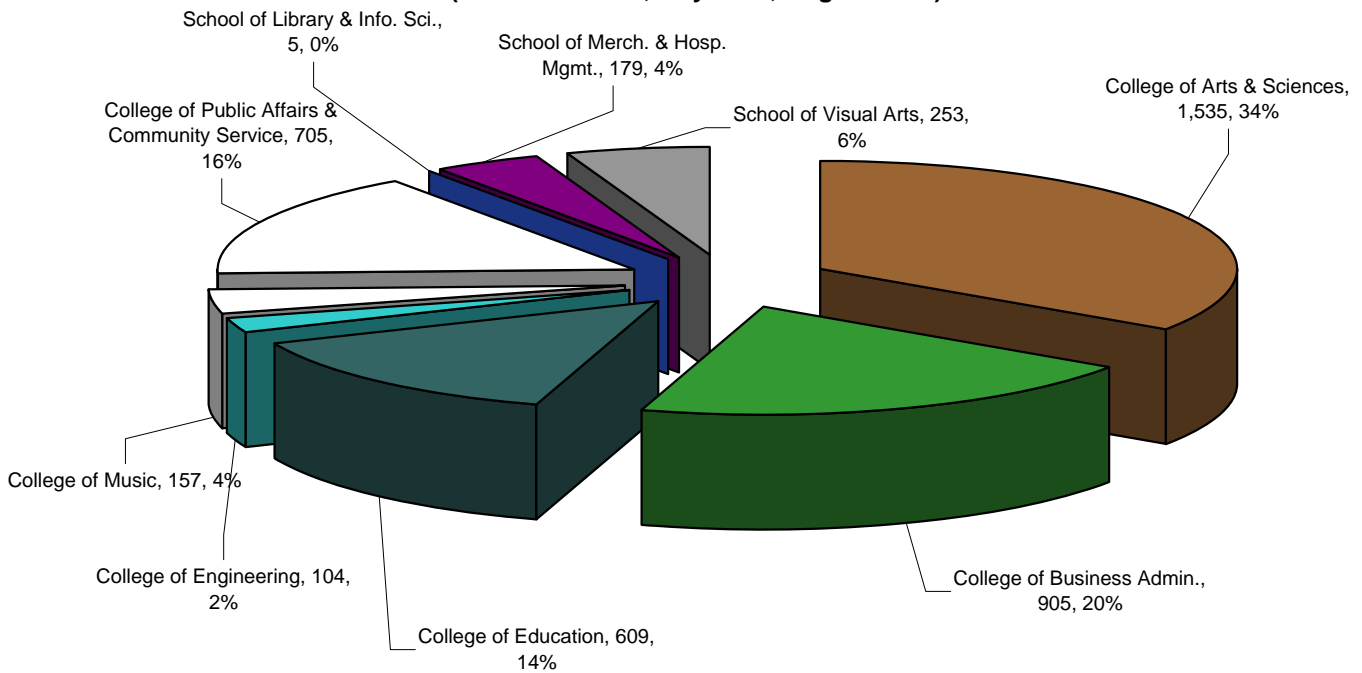
<sup>1</sup>Moved to the COLLEGE OF ENGINEERING (2002).

*Note: Exhibit E-3 differs in calendar year from exhibits E-1 and E-2 so that degrees awarded may be reported by school/college and department.*

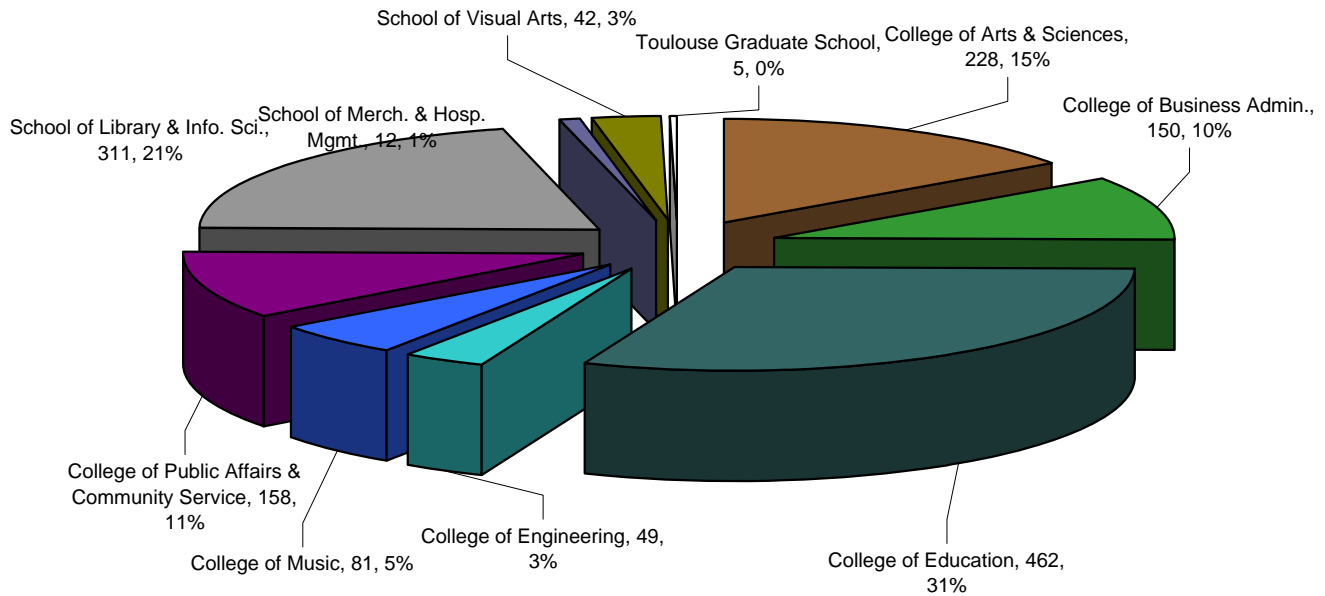
**Exhibit E-3b**  
**Total Degrees Awarded by College/School, 2005-2006**  
**(December 2005, May 2006, August 2006)**



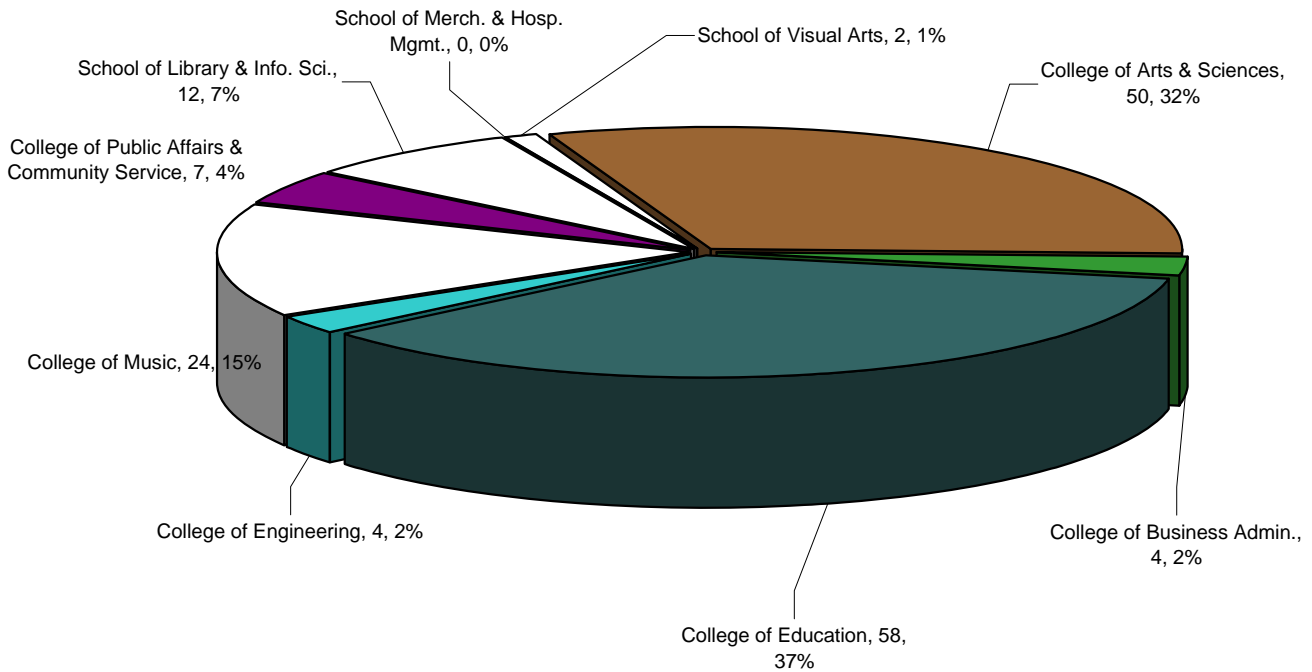
**Exhibit E-3c**  
**Bachelor's Degrees Awarded by College/School, 2005-2006**  
**(December 2005, May 2006, August 2006)**



**Exhibit E-3d**  
**Master's Degrees Awarded by College/School, 2005-2006**  
**(December 2005, May 2006, August 2006)**



**Exhibit E-3e**  
**Doctoral Degrees Awarded by College/School, 2005-2006**  
**(December 2005, May 2006, August 2006)**





**SECTION F**

**FACULTY**





**Exhibit F-1a**  
**University of North Texas Faculty<sup>1</sup> by**  
**Race/Ethnicity, Gender, Status & Rank, Fall 2004-2006**

	White		African-American		Hispanic		Asian		American Indian		Other <sup>2</sup>		Totals		
	M	F	M	F	M	F	M	F	M	F	M	F	M	F	
<b>Tenured</b>	Full Prof.	202	39	4	3	6	2	11	0	2	0	10	0	235	44
		228	38	4	3	7	2	11	0	2	0	7	0	259	43
	Assoc. Prof.	189	38	2	2	6	2	11	0	2	0	16	0	226	42
		120	73	8	9	7	4	10	4	0	1	3	2	148	93
		118	79	8	8	8	4	11	4	0	2	3	2	148	99
		114	76	9	6	6	5	10	5	0	2	9	5	148	99
Asst. Prof.	5	0	0	0	0	0	0	0	0	0	0	0	0	5	0
	5	0	0	0	0	0	0	0	0	0	0	0	0	5	0
	3	0	0	0	0	0	0	0	0	0	0	0	0	3	0
Instructor/ Lecturer	1	0	0	0	0	0	0	0	0	0	0	0	0	1	0
	2	0	0	0	0	0	0	0	0	0	0	0	0	2	0
	1	0	0	0	0	0	0	0	0	0	0	0	0	1	0
Totals	328	112	12	12	13	6	21	4	2	1	13	2	2	389	137
	353	117	12	11	15	6	22	4	2	2	10	2	2	414	142
	307	114	11	8	12	7	21	5	2	2	25	5	5	378	141

	White		African-American		Hispanic		Asian		American Indian		Other <sup>2</sup>		Totals		
	M	F	M	F	M	F	M	F	M	F	M	F	M	F	
<b>Tenure Track</b>	Full Prof.	0	0	0	0	0	0	0	0	0	0	2	0	2	0
		0	0	0	0	0	0	0	0	0	0	1	0	1	0
	Assoc. Prof.	7	0	1	0	0	0	0	0	0	0	1	0	1	0
		7	0	1	0	0	0	1	0	0	1	3	0	12	1
		3	0	0	0	0	0	2	0	0	0	0	0	10	0
		73	60	1	9	7	9	13	8	0	0	4	6	98	92
Asst. Prof.	80	59	2	8	6	11	19	9	0	0	1	2	108	89	
	37	36	1	4	3	4	7	4	1	1	58	38	107	87	
Instructor/ Lecturer	0	0	0	0	0	0	0	0	0	0	0	0	0	0	0
	0	0	0	0	0	0	0	0	0	0	0	0	0	0	0
	2	0	0	0	0	0	0	0	0	0	0	0	0	2	0
Totals	80	60	2	9	7	9	14	8	0	1	9	6	112	93	
	87	95	4	12	9	15	28	13	1	1	60	40	119	176	
	42	36	1	5	3	4	8	4	1	1	60	39	115	89	

**Exhibit F-1a**  
**University of North Texas Faculty<sup>1</sup> by**  
**Race/Ethnicity, Gender, Status & Rank, Fall 2004-2006**

	White		African-American		Hispanic		Asian		American Indian		Other <sup>2</sup>		Totals		
	M	F	M	F	M	F	M	F	M	F	M	F	M	F	
<b>Non-Tenure Track</b>	3	0	0	0	0	0	0	0	0	0	0	0	0	3	0
Full Prof.	2	0	0	0	0	0	0	0	0	0	0	0	0	2	1
Assoc. Prof.	1	0	0	0	1	0	0	0	0	0	1	1	1	3	1
Asst. Prof.	2	0	0	0	0	0	0	0	0	0	0	0	0	2	0
Instructor/ Lecturer	1	1	0	0	0	0	0	0	0	0	0	0	0	1	1
Other	0	0	0	0	0	0	0	0	0	0	0	0	0	0	0
Totals	13	14	0	0	1	0	1	0	1	0	2	0	0	16	15
	8	9	0	0	1	1	0	0	0	0	2	0	0	12	10
	2	5	0	2	1	2	0	0	0	0	6	2	2	9	11
	55	62	3	3	1	8	2	5	0	0	4	3	65	81	
	49	66	6	3	1	5	4	7	0	0	1	3	61	84	
	65	56	5	3	1	6	2	2	0	0	4	20	77	87	
	0	0	0	0	0	0	0	0	0	0	0	0	0	0	0
	0	0	0	0	0	0	0	0	0	0	0	0	0	0	0
	4	4	0	0	0	1	0	0	0	0	3	1	7	6	
	73	76	3	3	2	8	2	6	0	0	6	3	86	96	
	60	76	6	3	2	6	5	7	0	0	3	4	76	96	
	72	65	5	5	3	9	2	2	0	0	14	24	96	105	

	White		African-American		Hispanic		Asian		American Indian		Other <sup>2</sup>		Totals	
	M	F	M	F	M	F	M	F	M	F	M	F	M	F
<b>University Total</b>	481	248	17	24	22	23	37	18	2	2	28	11	587	326
	500	288	22	26	26	27	55	24	3	3	73	46	609	414
	421	215	17	18	18	20	31	11	3	3	99	68	589	335

<sup>1</sup>Faculty Definition: All regular (benefits eligible) faculty who are full-time employees of the university and who are paid from faculty salaries--regardless of whether they devote time to teaching. All regular (benefits eligible) faculty with rank and tenure status (including administrators who are not teaching but have rank and tenure status) are used to define "faculty" (Provost's Office).

<sup>2</sup>"Other" includes faculty who designated their race as Other, Unknown, Or Non-Resident Alien.

**Exhibit F-1b**  
**College of Arts & Sciences Faculty<sup>1</sup> by**  
**Race/Ethnicity, Gender, Status & Rank, Fall 2004-2006**

Tenured	White	African-American		Hispanic		Asian		American Indian		Other <sup>2</sup>		Totals	
		M		F		M		F		M		F	
		M	F	M	F	M	F	M	F	M	F	M	F
Full Prof.	83	6	1	5	0	2	0	1	0	3	0	96	7
	92	6	1	5	0	2	0	1	0	2	0	104	7
	76	6	0	5	0	3	0	1	0	4	0	90	6
Assoc. Prof.	50	25	1	5	3	4	3	0	0	0	1	61	33
	51	28	1	6	3	5	3	0	0	0	1	64	36
	50	27	1	4	3	4	4	0	0	1	2	61	37
Asst. Prof.	2	0	0	0	0	0	0	0	0	0	0	2	0
	2	0	0	0	0	0	0	0	0	0	0	2	0
	1	0	0	0	0	0	0	0	0	0	0	1	0
Instructor/ Lecturer	0	0	0	0	0	0	0	0	0	0	0	0	0
	0	0	0	0	0	0	0	0	0	0	0	0	0
	0	0	0	0	0	0	0	0	0	0	0	0	0
Totals	135	31	2	10	3	6	3	1	0	3	1	159	40
	145	34	2	11	3	7	3	1	0	2	1	170	43
	127	33	1	9	3	7	4	1	0	5	2	152	43

Tenure Track	White	African-American		Hispanic		Asian		American Indian		Other <sup>2</sup>		Totals	
		M		F		M		F		M		F	
		M	F	M	F	M	F	M	F	M	F	M	F
Full Prof.	0	0	0	0	0	0	0	0	0	1	0	1	0
	0	0	0	0	0	0	0	0	0	0	0	0	0
	0	0	0	0	0	0	0	0	0	0	0	0	0
Assoc. Prof.	5	0	0	0	0	0	0	0	0	1	0	6	0
	4	0	0	0	0	1	0	0	0	0	0	5	0
	1	0	0	0	0	0	0	0	0	1	0	2	0
Asst. Prof.	31	20	1	3	4	5	4	0	0	1	1	41	30
	36	23	1	3	4	8	4	0	0	0	0	48	31
	15	16	1	1	2	2	0	0	0	29	14	48	32
Instructor/ Lecturer	0	0	0	0	0	0	0	0	0	0	0	0	0
	0	0	0	0	0	0	0	0	0	0	0	0	0
	1	0	0	0	0	0	0	0	0	0	0	1	0
Totals	36	20	1	3	4	5	4	0	0	3	1	48	30
	40	23	1	3	4	9	4	0	0	0	0	53	31
	17	16	1	1	2	2	0	0	0	30	14	51	32

**Exhibit F-1b**  
**College of Arts & Sciences Faculty<sup>1</sup> by**  
**Race/Ethnicity, Gender, Status & Rank, Fall 2004-2006**

		White		African-American		Hispanic		Asian		American Indian		Other <sup>2</sup>		Totals			
		M	F	M	F	M	F	M	F	M	F	M	F	M	F		
<b>Non-Tenure Track</b>	Full Prof.	1	0	0	0	0	0	0	0	0	0	0	0	0	1	0	
		2	0	0	0	0	0	0	0	0	0	0	0	0	2	0	
		1	0	0	0	0	0	0	0	0	0	0	0	0	1	0	
	Assoc. Prof.	0	0	0	0	0	0	0	0	0	0	0	0	0	0	0	0
		0	1	0	0	0	0	0	0	0	0	0	0	0	0	1	0
		0	0	0	0	0	0	0	0	0	0	0	0	0	0	0	0
Asst. Prof.		7	6	0	0	1	0	0	0	0	0	0	0	0	8	6	
		2	5	0	0	0	0	1	0	0	0	0	0	0	3	5	
		0	0	0	0	0	0	0	0	0	0	1	0	0	1	0	
Instructor/ Lecturer		21	40	1	0	0	2	0	3	0	0	2	3	24	48		
		19	42	1	0	0	2	1	4	0	0	0	3	21	51		
		29	37	1	0	0	2	1	1	0	0	2	9	33	49		
Other		0	0	0	0	0	0	0	0	0	0	0	0	0	0	0	
		0	0	0	0	0	0	0	0	0	0	0	0	0	0	0	
		2	3	0	0	0	0	0	0	0	0	1	1	3	4		
Totals		29	46	1	0	1	2	0	3	0	0	2	3	33	54		
		23	48	1	0	0	2	2	4	0	0	0	3	26	57		
		32	40	1	0	0	2	1	1	1	0	4	10	38	53		

		White		African-American		Hispanic		Asian		American Indian		Other <sup>2</sup>		Totals	
		M	F	M	F	M	F	M	F	M	F	M	F	M	F
<b>College Totals</b>	Fall 2004	200	97	6	3	14	9	11	10	1	0	8	5	240	124
	Fall 2005	208	105	6	2	14	9	18	11	1	0	2	4	249	131
	Fall 2006	176	89	5	1	10	7	10	5	1	0	39	26	241	128

<sup>1</sup>Faculty Definition: All regular (benefits eligible) faculty who are full-time employees of the university and who are paid from faculty salaries--regardless of whether they devote time to teaching. All regular (benefits eligible) faculty with rank and tenure status (including administrators who are not teaching but have rank and tenure status) are used to define "faculty" (Provost's Office).  
<sup>2</sup>"Other" includes faculty who designated their race as Other, Unknown, Or Non-Resident Alien.

**Exhibit F-1c**  
**College of Business Administration Faculty<sup>1</sup> by**  
**Race/Ethnicity, Gender, Status & Rank, Fall 2004-2006**

Tenured		White		African-American		Hispanic		Asian		American Indian		Other <sup>2</sup>		Totals			
		M		F		M		F		M		F		M		F	
		M	F	M	F	M	F	M	F	M	F	M	F	M	F	M	F
	Full Prof.	32	5	1	1	0	0	5	0	0	0	3	0	41	6		
		33	4	1	1	0	0	5	0	0	0	3	0	42	5		
		32	4	0	1	0	0	4	0	0	0	3	0	39	5		
	Assoc. Prof.	16	6	0	0	0	0	5	0	0	0	1	0	22	6		
		16	7	0	0	0	0	5	0	0	0	1	0	22	7		
		15	8	0	0	0	0	5	0	0	2	1	0	22	9		
	Asst. Prof.	1	0	0	0	0	0	0	0	0	0	0	0	1	0		
		1	0	0	0	0	0	0	0	0	0	0	0	1	0		
		0	0	0	0	0	0	0	0	0	0	0	0	0	0		
	Instructor/Lecturer	0	0	0	0	0	0	0	0	0	0	0	0	0	0		
		1	0	0	0	0	0	0	0	0	0	0	0	1	0		
		0	0	0	0	0	0	0	0	0	0	0	0	0	0		
	Totals	49	11	1	1	0	0	10	0	0	0	4	0	64	12		
		51	11	1	1	0	0	10	0	0	4	0	0	66	12		
		47	12	0	1	0	0	9	0	0	5	1	0	61	14		

Tenure Track		White		African-American		Hispanic		Asian		American Indian		Other <sup>2</sup>		Totals			
		M		F		M		F		M		F		M		F	
		M	F	M	F	M	F	M	F	M	F	M	F	M	F	M	F
	Full Prof.	0	0	0	0	0	0	0	0	0	0	0	0	0	0	0	
		0	0	0	0	0	0	0	0	0	0	0	0	0	0	0	
		0	0	0	0	0	0	0	0	0	0	0	0	0	0	0	
	Assoc. Prof.	0	0	0	0	0	0	0	0	0	0	1	0	1	0		
		1	0	0	0	0	0	0	0	0	0	0	0	1	0		
		1	0	0	0	0	0	0	0	0	0	0	0	1	0		
	Asst. Prof.	7	5	0	0	0	0	1	0	0	0	0	0	8	5		
		8	5	1	0	0	0	1	0	0	0	0	0	10	5		
		2	1	0	0	0	0	0	0	0	4	4	0	6	5		
	Instructor/ Lecturer	0	0	0	0	0	0	0	0	0	0	0	0	0	0		
		0	0	0	0	0	0	0	0	0	0	0	0	0	0		
		1	0	0	0	0	0	0	0	0	0	0	0	1	0		
	Totals	7	5	0	0	0	0	1	0	0	1	0	0	9	5		
		9	5	1	0	0	0	1	0	0	0	0	0	11	5		
		4	1	0	0	0	0	0	0	0	4	4	0	8	5		

**Exhibit F-1c**  
**College of Business Administration Faculty<sup>1</sup> by**  
**Race/Ethnicity, Gender, Status & Rank, Fall 2004-2006**

		White		African-American		Hispanic		Asian		American Indian		Other <sup>2</sup>		Totals	
		M	F	M	F	M	F	M	F	M	F	M	F	M	F
<b>Non-Tenure Track</b>	Full Prof.	2	0	0	0	0	0	0	0	0	0	0	0	2	0
		0	0	0	0	0	0	0	0	0	0	0	0	0	0
		0	0	0	0	0	0	0	0	0	0	0	0	0	0
	Assoc. Prof.	1	0	0	0	0	0	0	0	0	0	0	0	1	0
		0	0	0	0	0	0	0	0	0	0	0	0	0	0
		0	0	0	0	0	0	0	0	0	0	0	0	0	0
Asst. Prof.		0	2	0	0	0	0	1	0	0	0	0	0	0	3
		0	1	0	0	0	0	0	0	0	0	1	0	2	
		0	0	0	0	0	0	0	0	0	0	1	0	1	
		12	5	0	0	0	0	0	0	0	0	0	0	12	5
	Instructor/ Lecturer	10	3	0	0	0	0	1	0	0	0	0	0	10	4
		9	2	0	0	0	0	0	0	0	0	2	0	9	4
Other		0	0	0	0	0	0	0	0	0	0	0	0	0	0
		0	0	0	0	0	0	1	0	0	0	0	0	0	1
		0	0	0	0	0	0	0	0	0	0	0	0	0	0
		15	7	0	0	0	0	1	0	0	0	0	0	15	8
	Totals	10	4	0	0	0	0	2	0	0	0	0	1	10	7
		9	2	0	0	0	0	0	0	0	0	3	0	9	5

		White		African-American		Hispanic		Asian		American Indian		Other <sup>2</sup>		Totals	
		M	F	M	F	M	F	M	F	M	F	M	F	M	F
<b>College Totals</b>	Fall 2004	71	23	1	1	0	0	11	1	0	0	5	0	88	25
	Fall 2005	70	20	2	1	0	0	11	2	0	0	4	1	87	24
	Fall 2006	60	15	0	1	0	0	9	0	0	0	9	8	78	24

<sup>1</sup>Faculty Definition: All regular (benefits eligible) faculty who are full-time employees of the university and who are paid from faculty salaries--regardless of whether they devote time to teaching. All regular (benefits eligible) faculty with rank and tenure status (including administrators who are not teaching but have rank and tenure status) are used to define "faculty" (Provost's Office).  
<sup>2</sup>"Other" includes faculty who designated their race as Other, Unknown, Or Non-Resident Alien.

**Exhibit F-1d**  
**College of Public Affairs & Community Services Faculty<sup>1</sup> by**  
**Race/Ethnicity, Gender, Status & Rank, Fall 2004-2006**

		White		African-American		Hispanic		Asian		American Indian		Other <sup>2</sup>		Totals		
		M	F	M	F	M	F	M	F	M	F	M	F	M	F	
<b>Tenured</b>	Full Prof.	11	6	0	0	0	0	1	0	0	0	0	0	12	6	
		12	6	0	0	0	0	1	0	0	0	0	0	13	6	
		11	6	0	0	0	0	1	0	0	0	0	0	12	6	
	Assoc. Prof.	12	3	4	1	1	1	0	0	0	0	0	1	0	18	5
		11	3	4	1	1	1	0	0	0	0	1	0	17	5	
		10	2	4	1	1	1	0	0	0	0	1	1	16	5	
Asst. Prof.	0	0	0	0	0	0	0	0	0	0	0	0	0	0	0	
	0	0	0	0	0	0	0	0	0	0	0	0	0	0	0	
	0	0	0	0	0	0	0	0	0	0	0	0	0	0	0	
Instructor/ Lecturer	0	0	0	0	0	0	0	0	0	0	0	0	0	0	0	
	0	0	0	0	0	0	0	0	0	0	0	0	0	0	0	
	0	0	0	0	0	0	0	0	0	0	0	0	0	0	0	
Totals	23	9	4	1	1	1	1	1	1	0	0	1	0	30	11	
	23	9	4	1	1	1	1	1	0	0	0	1	0	30	11	
	21	8	4	1	1	1	1	1	0	0	0	1	1	28	11	

		White		African-American		Hispanic		Asian		American Indian		Other <sup>2</sup>		Totals	
		M	F	M	F	M	F	M	F	M	F	M	F	M	F
<b>Tenure Track</b>	Full Prof.	0	0	0	0	0	0	0	0	0	0	0	0	0	0
		0	0	0	0	0	0	0	0	0	0	0	0	0	0
		0	0	0	0	0	0	0	0	0	0	0	0	0	0
	Assoc. Prof.	0	0	0	0	0	0	0	0	0	0	0	0	0	0
		0	0	0	0	0	0	0	0	0	0	0	0	0	0
		0	0	0	0	0	0	0	0	0	0	0	0	0	0
Asst. Prof.	11	7	0	3	2	2	1	0	0	0	0	0	1	14	13
	10	6	0	3	2	2	1	0	0	0	0	0	1	13	12
	7	4	0	2	1	1	1	0	0	0	0	4	7	13	14
Instructor/ Lecturer	0	0	0	0	0	0	0	0	0	0	0	0	0	0	0
	0	0	0	0	0	0	0	0	0	0	0	0	0	0	0
	0	0	0	0	0	0	0	0	0	0	0	0	0	0	0
Totals	11	7	0	3	2	2	1	0	0	0	0	0	1	14	13
	10	6	0	3	2	2	1	0	0	0	0	0	1	13	12
	7	4	0	2	1	1	1	0	0	0	0	4	7	13	14

**Exhibit F-1d**  
**College of Public Affairs & Community Services Faculty<sup>1</sup> by**  
**Race/Ethnicity, Gender, Status & Rank, Fall 2004-2006**

		White		African-American		Hispanic		Asian		American Indian		Other <sup>2</sup>		Totals	
		M	F	M	F	M	F	M	F	M	F	M	F	M	F
<b>Non-Tenure Track</b>	Full Prof.	0	0	0	0	0	0	0	0	0	0	0	0	0	0
		0	0	0	0	0	0	0	0	0	0	0	0	0	0
	Assoc. Prof.	0	0	0	0	0	0	0	0	0	0	0	0	0	0
		0	0	0	0	0	0	0	0	0	0	0	0	0	0
	Asst. Prof.	0	0	0	0	0	0	0	0	0	0	0	0	0	0
		0	0	0	0	0	0	0	0	0	0	0	0	0	0
Instructor/ Lecturer		0	0	0	0	0	0	0	0	0	0	0	0	0	0
		1	3	1	0	1	0	0	0	0	0	0	0	0	3
		1	3	2	0	1	0	0	0	0	0	0	0	0	4
		2	3	0	0	1	0	0	0	0	0	0	0	0	3
		0	0	0	0	0	0	0	0	0	0	0	0	0	0
		0	0	0	0	0	0	0	0	0	0	0	0	0	0
Other		0	0	0	0	0	0	0	0	0	0	0	0	0	0
		0	0	0	0	0	0	0	0	0	0	0	0	0	0
		0	0	0	0	0	0	0	0	0	0	0	0	0	0
		1	3	1	0	1	0	0	0	0	0	0	0	0	3
		1	3	2	0	1	0	0	0	0	0	0	0	0	4
		2	3	0	0	1	0	0	0	0	0	0	0	0	3
Totals		35	19	5	4	4	4	3	2	0	0	1	1	47	27
		34	18	6	4	4	4	3	2	0	0	1	1	47	26
		30	15	4	3	3	2	2	2	0	0	5	9	44	29

		White		African-American		Hispanic		Asian		American Indian		Other <sup>2</sup>		Totals	
		M	F	M	F	M	F	M	F	M	F	M	F	M	F
<b>School Totals</b>	Fall 2004	35	19	5	4	4	4	3	2	0	0	1	1	47	27
	Fall 2005	34	18	6	4	4	4	3	2	0	0	1	1	47	26
	Fall 2006	30	15	4	3	3	2	2	2	0	0	5	9	44	29

<sup>1</sup>Faculty Definition: All regular (benefits eligible) faculty who are full-time employees of the university and who are paid from faculty salaries--regardless of whether they devote time to teaching. All regular (benefits eligible) faculty with rank and tenure status (including administrators who are not teaching but have rank and tenure status) are used to define "faculty" (Provost's Office).  
<sup>2</sup>"Other" includes faculty who designated their race as Other, Unknown, Or Non-Resident Alien.



**Exhibit F-1e**  
**College of Education Faculty<sup>1</sup> by**  
**Race/Ethnicity, Gender, Status & Rank, Fall 2004-2006**

Tenured		White		African-American		Hispanic		Asian		American Indian		Other <sup>2</sup>		Totals	
		M	F	M	F	M	F	M	F	M	F	M	F	M	F
		Fall 2004	23	9	0	0	1	1	1	1	0	0	0	0	0
	Fall 2005	29	9	0	0	1	1	1	1	0	0	0	0	31	10
	Fall 2006	18	9	0	0	0	1	1	0	0	0	2	0	21	10
Assoc. Prof.	Fall 2004	10	17	0	5	0	0	0	0	0	1	0	0	10	23
	Fall 2005	10	16	0	4	0	0	0	0	0	1	0	0	10	21
	Fall 2006	11	16	0	2	0	1	0	0	0	0	0	1	11	20
Asst. Prof.	Fall 2004	0	0	0	0	0	0	0	0	0	0	0	0	0	0
	Fall 2005	0	0	0	0	0	0	0	0	0	0	0	0	0	0
	Fall 2006	0	0	0	0	0	0	0	0	0	0	0	0	0	0
Instructor/ Lecturer	Fall 2004	1	0	0	0	0	0	0	0	0	0	0	0	1	0
	Fall 2005	1	0	0	0	0	0	0	0	0	0	0	0	1	0
	Fall 2006	1	0	0	0	0	0	0	0	0	0	0	0	1	0
Totals	Fall 2004	34	26	0	5	1	1	1	1	0	1	0	0	36	33
	Fall 2005	40	25	0	4	1	1	1	1	0	1	0	0	42	31
	Fall 2006	30	25	0	2	0	2	1	1	0	0	2	1	33	30

Tenure Track		White		African-American		Hispanic		Asian		American Indian		Other <sup>2</sup>		Totals	
		M	F	M	F	M	F	M	F	M	F	M	F	M	F
		Fall 2004	0	0	0	0	0	0	0	0	0	0	0	0	0
	Fall 2005	0	0	0	0	0	0	0	0	0	0	0	0	0	0
	Fall 2006	0	0	0	0	0	0	0	0	0	0	0	0	0	0
Assoc. Prof.	Fall 2004	0	0	0	0	0	0	0	0	0	0	0	0	0	0
	Fall 2005	0	0	0	0	0	0	0	0	0	0	0	0	0	0
	Fall 2006	0	0	0	1	0	0	0	0	0	0	0	1	0	2
Asst. Prof.	Fall 2004	8	7	0	3	1	3	0	1	0	0	0	0	9	14
	Fall 2005	8	8	0	3	0	4	0	1	0	0	0	0	8	16
	Fall 2006	3	2	0	1	0	1	0	1	0	0	6	7	9	12
Instructor/ Lecturer	Fall 2004	0	0	0	0	0	0	0	0	0	0	0	0	0	0
	Fall 2005	0	0	0	0	0	0	0	0	0	0	0	0	0	0
	Fall 2006	0	0	0	0	0	0	0	0	0	0	0	0	0	0
Totals	Fall 2004	8	7	0	3	1	3	0	1	0	0	0	0	9	14
	Fall 2005	8	8	0	3	0	4	0	1	0	0	0	0	8	16
	Fall 2006	3	2	0	2	0	2	0	1	0	0	6	7	9	12

Source: Academic Affairs

**Exhibit F-1e**  
**College of Education Faculty<sup>1</sup> by**  
**Race/Ethnicity, Gender, Status & Rank, Fall 2004-2006**

	White		African-American		Hispanic		Asian		American Indian		Other <sup>2</sup>		Totals	
	M	F	M	F	M	F	M	F	M	F	M	F	M	F
<b>Non-Tenure Track</b>	Full Prof.	0	0	0	0	0	0	0	0	0	0	0	0	0
		0	0	0	0	0	0	0	0	0	0	0	0	0
		0	0	0	0	1	0	0	0	0	0	0	0	1
	Assoc. Prof.	1	0	0	0	0	0	0	0	0	0	0	0	1
		1	0	0	0	0	0	0	0	0	0	0	0	1
		0	0	0	0	0	0	0	0	0	0	0	0	0
Asst. Prof.		2	4	0	0	0	0	0	0	0	0	1	0	3
		1	2	0	0	0	0	0	0	0	1	0	2	
		0	0	0	0	0	0	0	0	0	0	0	0	
		10	9	0	3	0	4	0	0	0	0	0	10	
		9	12	0	3	0	1	1	0	0	0	0	10	
		9	9	1	2	0	1	0	0	0	0	5	10	
Instructor/ Lecturer		0	0	0	0	0	0	0	0	0	0	0	0	
		0	0	0	0	0	0	0	0	0	0	0	0	
		0	0	0	0	0	0	0	0	0	0	0	0	
		10	9	0	3	0	4	0	0	0	0	0	10	
		9	12	0	3	0	1	1	0	0	0	0	10	
		9	9	1	2	0	1	0	0	0	0	5	10	
Other		0	0	0	0	0	0	0	0	0	0	0	0	
		0	0	0	0	0	0	0	0	0	0	0	0	
		1	0	0	0	0	0	0	0	0	1	0	2	
		13	13	0	3	0	4	0	0	0	1	0	14	
		11	14	0	3	0	2	1	0	0	1	0	13	
		10	9	1	2	1	1	0	0	0	1	5	13	

	White		African-American		Hispanic		Asian		American Indian		Other <sup>2</sup>		Totals	
	M	F	M	F	M	F	M	F	M	F	M	F	M	F
<b>College Totals</b>	Fall 2004	55	46	0	11	2	8	1	1	0	1	1	0	59
	Fall 2005	59	47	0	10	1	7	2	1	0	1	1	0	63
	Fall 2006	43	36	1	6	1	4	1	1	0	0	9	14	55

<sup>1</sup>Faculty Definition: All regular (benefits eligible) faculty who are full-time employees of the university and who are paid from faculty salaries--regardless of whether they devote time to teaching. All regular (benefits eligible) faculty with rank and tenure status (including administrators who are not teaching but have rank and tenure status) are used to define "faculty" (Provost's Office).  
<sup>2</sup>"Other" includes faculty who designated their race as Other, Unknown, Or Non-Resident Alien.

**Exhibit F-1f**  
**School of Library and Information Sciences Faculty<sup>1</sup> by**  
**Race/Ethnicity, Gender, Status & Rank, Fall 2004-2006**

	White		African-American		Hispanic		Asian		American Indian		Other <sup>2</sup>		Totals	
	M	F	M	F	M	F	M	F	M	F	M	F	M	F
	<b>Tenured</b>													
Full Prof.	2	1	1	0	0	1	0	0	0	0	0	0	0	3
Fall 2004														
Fall 2005	2	1	1	0	0	1	0	0	0	0	0	0	0	3
Fall 2006	1	1	1	0	0	1	0	0	0	0	0	0	0	2
Assoc. Prof.	1	3	0	1	0	0	0	0	0	0	0	0	0	1
Fall 2004														
Fall 2005	1	3	0	1	0	0	0	0	0	0	0	0	0	4
Fall 2006	1	2	1	1	0	0	0	0	0	0	0	0	0	1
Asst. Prof.	0	0	0	0	0	0	0	0	0	0	0	0	0	2
Fall 2004														
Fall 2005	0	0	0	0	0	0	0	0	0	0	0	0	0	0
Fall 2006	0	0	0	0	0	0	0	0	0	0	0	0	0	0
Instructor/ Lecturer	0	0	0	0	0	0	0	0	0	0	0	0	0	0
Fall 2004														
Fall 2005	0	0	0	0	0	0	0	0	0	0	0	0	0	0
Fall 2006	0	0	0	0	0	0	0	0	0	0	0	0	0	0
Totals	3	4	1	1	0	1	0	0	0	0	0	0	0	4
Fall 2004														
Fall 2005	3	4	0	0	0	0	0	0	0	0	0	0	0	4
Fall 2006	2	3	2	1	0	1	0	0	0	0	0	0	0	4

	White		African-American		Hispanic		Asian		American Indian		Other <sup>2</sup>		Totals	
	M	F	M	F	M	F	M	F	M	F	M	F	M	F
	<b>Tenure Track</b>													
Full Prof.	0	0	0	0	0	0	0	0	0	0	0	0	0	0
Fall 2004														
Fall 2005	0	0	0	0	0	0	0	0	0	0	0	0	0	0
Fall 2006	0	0	0	0	0	0	0	0	0	0	0	0	0	0
Assoc. Prof.	0	0	1	0	0	0	0	0	0	0	0	0	0	1
Fall 2004														
Fall 2005	0	0	1	0	0	0	0	0	0	0	0	0	0	1
Fall 2006	0	0	0	0	0	0	0	0	0	0	0	0	0	0
Asst. Prof.	0	2	0	0	1	0	0	1	0	0	0	0	0	3
Fall 2004														
Fall 2005	0	2	0	0	1	0	0	1	0	0	0	0	0	1
Fall 2006	0	2	0	0	1	0	0	0	0	0	0	0	0	3
Instructor/ Lecturer	0	0	0	0	0	0	0	0	0	0	0	0	0	0
Fall 2004														
Fall 2005	0	0	0	0	0	0	0	0	0	0	0	0	0	0
Fall 2006	0	0	0	0	0	0	0	0	0	0	0	0	0	0
Totals	0	2	1	0	1	0	0	1	0	0	0	0	0	2
Fall 2004														
Fall 2005	0	2	1	0	1	0	0	1	0	0	0	0	0	3
Fall 2006	0	2	0	0	1	0	0	0	0	0	0	0	0	3

**Exhibit F-1f**  
**School of Library and Information Sciences Faculty<sup>1</sup> by**  
**Race/Ethnicity, Gender, Status & Rank, Fall 2004-2006**

Non-Tenure Track	White	African-American				Hispanic		Asian		American Indian		Other <sup>2</sup>		Totals	
		M		F		M	F	M	F	M	F	M	F	M	F
Full Prof.	0	0	0	0	0	0	0	0	0	0	0	0	0	0	
	0	0	0	0	0	0	0	0	0	0	0	0	0	0	
Assoc. Prof.	0	0	0	0	0	0	0	0	0	0	0	0	0	0	
	0	0	0	0	0	0	0	0	0	0	0	0	0	0	
Asst. Prof.	0	0	0	0	0	0	0	0	0	0	0	0	0	0	
	0	1	0	0	0	0	0	0	0	0	0	0	0	1	
Instructor/ Lecturer	0	0	0	0	0	0	0	0	0	0	0	0	0	0	
	0	0	0	0	0	0	0	0	0	0	0	0	0	0	
Other	1	0	0	0	0	0	0	0	0	0	0	0	0	1	
	1	0	0	0	0	0	0	0	0	0	0	0	0	1	
Totals	1	1	0	0	0	0	0	0	0	0	0	0	0	1	
	1	0	0	0	0	0	0	0	0	0	0	0	0	1	
	1	0	0	0	0	0	0	0	0	0	0	0	0	1	

School Totals	White	African-American		Hispanic		Asian		American Indian		Other <sup>2</sup>		Totals	
		M	F	M	F	M	F	M	F	M	F	M	F
		4	7	2	1	1	1	0	1	0	0	0	0
4	6	1	0	1	0	0	1	0	0	0	0	6	7
3	5	2	1	1	1	0	0	0	0	0	1	6	8

<sup>1</sup>Faculty Definition: All regular (benefits eligible) faculty who are full-time employees of the university and who are paid from faculty salaries--regardless of whether they devote time to teaching. All regular (benefits eligible) faculty with rank and tenure status (including administrators who are not teaching but have rank and tenure status) are used to define "faculty" (Provost's Office).

<sup>2</sup>"Other" includes faculty who designated their race as Other, Unknown, Or Non-Resident Alien.

**Exhibit F-1g**  
**School of Merchandising and Hospitality Management Faculty<sup>1</sup> by**  
**Race/Ethnicity, Gender, Status & Rank, Fall 2004-2006**

Tenured		White		African-American		Hispanic		Asian		American Indian		Other <sup>2</sup>		Totals			
		M	F	M	F	M	F	M	F	M	F	M	F	M	F		
Full Prof.	Fall 2004	1	4	0	0	0	0	0	0	0	0	0	0	0	1	4	
	Fall 2005	1	4	0	0	0	0	0	0	0	0	0	0	0	1	4	
	Fall 2006	1	4	0	0	0	0	0	0	0	0	0	0	0	1	4	
	Assoc. Prof.	Fall 2004	0	6	0	0	0	0	1	0	0	0	0	0	0	1	6
		Fall 2005	0	6	0	0	0	0	1	0	0	0	0	0	0	1	7
		Fall 2006	0	4	0	0	0	0	1	0	0	0	0	0	0	1	5
Asst. Prof.	Fall 2004	0	0	0	0	0	0	0	0	0	0	0	0	0	0	0	
	Fall 2005	0	0	0	0	0	0	0	0	0	0	0	0	0	0	0	
	Fall 2006	0	0	0	0	0	0	0	0	0	0	0	0	0	0	0	
Instructor/ Lecturer	Fall 2004	0	0	0	0	0	0	0	0	0	0	0	0	0	0	0	
	Fall 2005	0	0	0	0	0	0	0	0	0	0	0	0	0	0	0	
	Fall 2006	0	0	0	0	0	0	0	0	0	0	0	0	0	0	0	
Totals	Fall 2004	1	10	0	0	0	0	1	0	0	0	0	0	0	2	10	
	Fall 2005	1	10	0	0	0	0	1	0	0	0	0	0	0	2	11	
	Fall 2006	1	8	0	0	0	0	1	0	0	0	0	0	0	2	9	

Tenure Track		White		African-American		Hispanic		Asian		American Indian		Other <sup>2</sup>		Totals		
		M	F	M	F	M	F	M	F	M	F	M	F	M	F	
Full Prof.	Fall 2004	0	0	0	0	0	0	0	0	0	0	0	0	0	0	0
	Fall 2005	0	0	0	0	0	0	0	0	0	0	0	0	0	0	0
	Fall 2006	0	0	0	0	0	0	0	0	0	0	0	0	0	0	0
Assoc. Prof.	Fall 2004	0	0	0	0	0	0	0	0	0	1	0	0	0	0	1
	Fall 2005	0	0	0	0	0	0	0	0	0	0	0	0	0	0	0
	Fall 2006	0	0	0	0	0	0	0	0	0	0	0	0	0	0	0
Asst. Prof.	Fall 2004	0	1	0	0	0	0	0	0	0	0	0	0	0	0	0
	Fall 2005	0	1	0	1	0	0	1	0	0	0	0	0	0	1	4
	Fall 2006	0	1	0	0	0	0	1	0	0	0	0	0	0	1	3
Instructor/ Lecturer	Fall 2004	0	0	0	0	0	0	0	0	0	0	0	0	0	0	0
	Fall 2005	0	0	0	0	0	0	0	0	0	0	0	0	0	0	0
	Fall 2006	0	0	0	0	0	0	0	0	0	0	0	0	0	0	0
Totals	Fall 2004	0	1	0	0	0	0	0	0	0	1	0	0	0	0	5
	Fall 2005	0	1	0	1	0	0	1	0	0	0	0	0	0	1	4
	Fall 2006	0	1	0	0	0	0	1	0	0	0	0	0	0	1	3

**Exhibit F-1g**  
**School of Merchandising and Hospitality Management Faculty<sup>1</sup> by**  
**Race/Ethnicity, Gender, Status & Rank, Fall 2004-2006**

Non-Tenure Track	Full Prof.	Fall 2004	White		African-American		Hispanic		Asian		American Indian		Other <sup>2</sup>		Totals		
			M	F	M	F	M	F	M	F	M	F	M	F	M	F	
			0	0	0	0	0	0	0	0	0	0	0	0	0	0	0
		Fall 2005	0	0	0	0	0	0	0	0	0	0	0	0	0	0	0
		Fall 2006	0	0	0	0	0	0	0	0	0	0	0	0	0	0	0
	Assoc. Prof.	Fall 2004	0	0	0	0	0	0	0	0	0	0	0	0	0	0	0
		Fall 2005	0	0	0	0	0	0	0	0	0	0	0	0	0	0	0
		Fall 2006	0	0	0	0	0	0	0	0	0	0	0	0	0	0	0
	Asst. Prof.	Fall 2004	0	0	0	0	0	0	0	0	0	0	0	0	0	0	0
		Fall 2005	0	0	0	0	0	0	0	0	0	0	0	0	0	0	0
		Fall 2006	0	0	0	0	0	0	0	0	0	0	0	0	0	0	0
	Instructor/ Lecturer	Fall 2004	1	0	1	0	1	0	0	0	0	0	0	1	0	3	1
		Fall 2005	1	1	2	0	0	1	0	0	0	0	0	0	0	3	2
		Fall 2006	1	1	1	0	1	0	0	0	0	0	1	0	3	2	
	Other	Fall 2004	0	0	0	0	0	0	0	0	0	0	0	0	0	0	0
		Fall 2005	0	0	0	0	0	0	0	0	0	0	0	0	0	0	0
		Fall 2006	0	0	0	0	0	0	0	0	0	0	0	0	0	0	0
	Totals	Fall 2004	1	0	1	0	1	0	0	0	0	0	1	0	3	1	
		Fall 2005	1	1	2	0	0	1	0	0	0	0	0	0	3	2	
		Fall 2006	1	1	1	0	0	1	0	0	0	0	1	0	3	2	

School Totals	White		African-American		Hispanic		Asian		American Indian		Other <sup>2</sup>		Totals		
	M	F	M	F	M	F	M	F	M	F	M	F	M	F	
	2	11	1	1	0	1	1	1	0	1	1	1	1	5	16
	Fall 2005	2	12	2	1	0	1	1	0	1	0	1	0	5	17
	Fall 2006	2	10	1	0	0	1	1	0	1	1	1	1	5	14

<sup>1</sup>Faculty Definition: All regular (benefits eligible) faculty who are full-time employees of the university and who are paid from faculty salaries--regardless of whether they devote time to teaching. All regular (benefits eligible) faculty with rank and tenure status (including administrators who are not teaching but have rank and tenure status) are used to define "faculty" (Provost's Office).  
<sup>2</sup>"Other" includes faculty who designated their race as Other, Unknown, Or Non-Resident Alien.

**Exhibit F-1h**  
**College of Music Faculty<sup>1</sup> by**  
**Race/Ethnicity, Gender, Status & Rank, Fall 2004-2006**

Tenured	Rank	Term	White		African-American		Hispanic		Asian		American Indian		Other <sup>2</sup>		Totals	
			M	F	M	F	M	F	M	F	M	F	M	F	M	F
			35	6	0	0	0	0	0	0	1	0	1	0	0	0
41	6	0	0	0	0	0	0	1	0	1	0	0	0	0	43	6
35	6	0	0	0	0	0	0	1	0	1	0	0	1	0	38	6
15	7	2	0	1	0	0	0	0	0	0	0	0	0	1	18	8
13	8	2	0	1	0	0	0	0	0	0	0	0	0	1	16	9
12	8	2	0	1	0	0	0	0	0	0	0	0	2	1	17	9
1	0	0	0	0	0	0	0	0	0	0	0	0	0	0	1	0
1	0	0	0	0	0	0	0	0	0	0	0	0	0	0	1	0
1	0	0	0	0	0	0	0	0	0	0	0	0	0	0	1	0
0	0	0	0	0	0	0	0	0	0	0	0	0	0	0	0	0
0	0	0	0	0	0	0	0	0	0	0	0	0	0	0	0	0
0	0	0	0	0	0	0	0	0	0	0	0	0	0	0	0	0
51	13	2	0	1	0	0	0	1	0	1	0	0	0	1	56	14
55	14	2	0	1	0	0	0	1	0	1	0	0	0	1	60	15
48	14	2	0	1	0	0	0	1	0	1	0	0	3	1	56	15

Tenure Track	Rank	Term	White		African-American		Hispanic		Asian		American Indian		Other <sup>2</sup>		Totals	
			M	F	M	F	M	F	M	F	M	F	M	F	M	F
			0	0	0	0	0	0	0	0	0	0	0	0	0	1
0	0	0	0	0	0	0	0	0	0	0	0	0	1	0	1	0
0	0	0	0	0	0	0	0	0	0	0	0	0	1	0	1	0
1	0	0	0	0	0	0	0	0	0	0	0	0	1	0	2	0
1	0	0	0	0	0	0	0	0	0	0	0	0	0	0	1	0
0	0	0	0	0	0	0	0	0	0	0	0	0	0	0	0	0
7	4	0	1	0	0	0	0	0	0	0	0	0	0	0	7	5
9	3	0	1	0	0	0	0	0	0	0	0	0	0	0	9	4
5	2	0	1	0	0	0	0	0	0	0	0	0	4	0	9	3
0	0	0	0	0	0	0	0	0	0	0	0	0	0	0	0	0
0	0	0	0	0	0	0	0	0	0	0	0	0	0	0	0	0
0	0	0	0	0	0	0	0	0	0	0	0	0	0	0	0	0
8	4	0	1	0	0	0	0	0	0	0	0	0	2	0	10	5
10	3	0	1	0	0	0	0	0	0	0	0	0	1	0	11	4
5	2	0	1	0	0	0	0	0	0	0	0	0	5	0	10	3

**Exhibit F-1h**  
**College of Music Faculty<sup>1</sup> by**  
**Race/Ethnicity, Gender, Status & Rank, Fall 2004-2006**

Non-Tenure Track		White		African-American		Hispanic		Asian		American Indian		Other <sup>2</sup>		Totals	
		M	F	M	F	M	F	M	F	M	F	M	F	M	F
Full Prof.	Fall 2004	0	0	0	0	0	0	0	0	0	0	0	0	0	0
	Fall 2005	0	0	0	0	0	0	0	0	0	0	0	0	0	1
	Fall 2006	0	0	0	0	0	0	0	0	0	0	1	1	1	1
	Fall 2004	0	0	0	0	0	0	0	0	0	0	0	0	0	0
	Fall 2005	0	0	0	0	0	0	0	0	0	0	0	0	0	0
	Fall 2006	0	0	0	0	0	0	0	0	0	0	0	0	0	0
Assoc. Prof.	Fall 2004	2	1	0	0	0	0	0	0	0	0	0	0	0	2
	Fall 2005	0	0	0	0	1	0	0	0	0	0	0	0	0	1
	Fall 2006	0	1	0	0	0	0	0	0	0	0	1	0	1	1
Asst. Prof.	Fall 2004	5	3	0	0	0	0	0	0	0	0	0	0	0	3
	Fall 2005	5	3	1	0	0	0	0	0	0	0	0	0	0	3
	Fall 2006	8	3	1	0	0	0	0	0	0	0	0	0	2	5
Instructor/ Lecturer	Fall 2004	0	0	0	0	0	0	0	0	0	0	0	0	0	0
	Fall 2005	0	0	0	0	0	0	0	0	0	0	0	0	0	0
	Fall 2006	0	0	0	0	0	0	0	0	0	0	0	0	0	0
Other	Fall 2004	7	4	0	0	0	0	0	0	0	0	0	0	0	4
	Fall 2005	5	3	1	0	1	0	0	0	0	0	0	0	1	7
	Fall 2006	8	4	1	0	0	0	0	0	0	0	2	3	11	7

College Totals	White		African-American		Hispanic		Asian		American Indian		Other <sup>2</sup>		Totals	
	M	F	M	F	M	F	M	F	M	F	M	F	M	F
Fall 2004	66	21	2	1	1	0	1	0	1	0	2	1	73	23
Fall 2005	70	20	3	1	2	0	1	0	1	0	1	2	78	23
Fall 2006	61	20	3	1	1	0	1	0	1	0	10	4	77	25

<sup>1</sup>Faculty Definition: All regular (benefits eligible) faculty who are full-time employees of the university and who are paid from faculty salaries--regardless of whether they devote time to teaching. All regular (benefits eligible) faculty with rank and tenure status (including administrators who are not teaching but have rank and tenure status) are used to define "faculty" (Provost's Office).  
<sup>2</sup>"Other" includes faculty who designated their race as Other, Unknown, Or Non-Resident Alien.



**Exhibit F-1i**  
**School of Visual Arts Faculty<sup>1</sup> by**  
**Race/Ethnicity, Gender, Status & Rank, Fall 2004-2006**

Tenured		White		African-American		Hispanic		Asian		American Indian		Other <sup>2</sup>		Totals	
		M	F	M	F	M	F	M	F	M	F	M	F	M	F
	Full Prof.	9	1	0	1	0	0	0	0	0	0	1	0	10	2
	Fall 2005	11	1	0	1	0	0	0	0	0	0	0	0	11	2
	Fall 2006	9	1	0	0	0	0	0	0	0	0	1	0	10	1
	Assoc. Prof.	7	6	0	1	0	0	0	0	0	0	0	0	7	7
	Fall 2004	7	8	0	1	0	0	0	0	0	0	0	0	7	9
	Fall 2005	7	9	0	1	0	0	0	0	0	0	0	0	7	10
	Fall 2006	0	0	0	0	0	0	0	0	0	0	0	0	0	0
	Asst. Prof.	0	0	0	0	0	0	0	0	0	0	0	0	0	0
	Fall 2004	0	0	0	0	0	0	0	0	0	0	0	0	0	0
	Fall 2005	0	0	0	0	0	0	0	0	0	0	0	0	0	0
	Fall 2006	0	0	0	0	0	0	0	0	0	0	0	0	0	0
	Instructor/ Lecturer	0	0	0	0	0	0	0	0	0	0	0	0	0	0
	Fall 2004	0	0	0	0	0	0	0	0	0	0	0	0	0	0
	Fall 2005	0	0	0	0	0	0	0	0	0	0	0	0	0	0
	Fall 2006	0	0	0	0	0	0	0	0	0	0	0	0	0	0
	Totals	16	7	0	2	0	0	0	0	0	0	1	0	17	9
	Fall 2004	18	9	0	2	0	0	0	0	0	0	0	0	18	11
	Fall 2005	16	10	0	1	0	0	0	0	0	1	0	0	17	11
	Fall 2006														

Tenure Track		White		African-American		Hispanic		Asian		American Indian		Other <sup>2</sup>		Totals	
		M	F	M	F	M	F	M	F	M	F	M	F	M	F
	Full Prof.	0	0	0	0	0	0	0	0	0	0	0	0	0	0
	Fall 2004	0	0	0	0	0	0	0	0	0	0	0	0	0	0
	Fall 2005	0	0	0	0	0	0	0	0	0	0	0	0	0	0
	Fall 2006	0	0	0	0	0	0	0	0	0	0	0	0	0	0
	Assoc. Prof.	0	0	0	0	0	0	0	0	0	0	0	0	0	0
	Fall 2004	0	0	0	0	0	0	0	0	0	0	0	0	0	0
	Fall 2005	0	0	0	0	0	0	0	0	0	0	0	0	0	0
	Fall 2006	0	0	0	0	0	0	0	0	0	0	0	0	0	0
	Asst. Prof.	6	13	0	0	0	0	0	0	0	0	0	1	6	14
	Fall 2004	5	10	0	0	0	1	0	0	0	0	0	0	5	11
	Fall 2005	3	8	0	0	0	0	0	0	0	0	1	3	4	11
	Fall 2006	0	0	0	0	0	0	0	0	0	0	0	0	0	0
	Instructor/ Lecturer	0	0	0	0	0	0	0	0	0	0	0	0	0	0
	Fall 2004	0	0	0	0	0	0	0	0	0	0	0	0	0	0
	Fall 2005	0	0	0	0	0	0	0	0	0	0	0	0	0	0
	Fall 2006	0	0	0	0	0	0	0	0	0	0	0	0	0	0
	Totals	6	13	0	0	0	0	0	0	0	0	0	1	6	14
	Fall 2004	5	10	0	0	0	1	0	0	0	0	0	0	5	11
	Fall 2005	3	8	0	0	0	0	0	0	0	0	1	3	4	11
	Fall 2006	0	0	0	0	0	0	0	0	0	0	0	0	0	0
	Instructor/ Lecturer	0	0	0	0	0	0	0	0	0	0	0	0	0	0
	Fall 2004	0	0	0	0	0	0	0	0	0	0	0	0	0	0
	Fall 2005	0	0	0	0	0	0	0	0	0	0	0	0	0	0
	Fall 2006	0	0	0	0	0	0	0	0	0	0	0	0	0	0
	Totals	6	13	0	0	0	0	0	0	0	0	0	1	6	14
	Fall 2004	5	10	0	0	0	1	0	0	0	0	0	0	5	11
	Fall 2005	3	8	0	0	0	0	0	0	0	0	1	3	4	11
	Fall 2006	0	0	0	0	0	0	0	0	0	0	0	0	0	0

**Exhibit F-1i**  
**School of Visual Arts Faculty<sup>1</sup> by**  
**Race/Ethnicity, Gender, Status & Rank, Fall 2004-2006**

Non-Tenure Track		White		African-American		Hispanic		Asian		American Indian		Other <sup>2</sup>		Totals	
		M	F	M	F	M	F	M	F	M	F	M	F	M	F
		0		0		0		0		0		0		0	
Full Prof.	Fall 2004	0	0	0	0	0	0	0	0	0	0	0	0	0	0
	Fall 2005	0	0	0	0	0	0	0	0	0	0	0	0	0	0
	Fall 2006	0	0	0	0	0	0	0	0	0	0	0	0	0	0
	Fall 2004	0	0	0	0	0	0	0	0	0	0	0	0	0	0
	Fall 2005	0	0	0	0	0	0	0	0	0	0	0	0	0	0
	Fall 2006	0	0	0	0	0	0	0	0	0	0	0	0	0	0
Assoc. Prof.	Fall 2004	0	0	0	0	0	0	0	0	0	0	0	0	0	0
	Fall 2005	0	0	0	0	0	0	0	0	0	0	0	0	0	0
	Fall 2006	0	0	0	0	0	0	0	0	0	0	0	0	0	0
Asst. Prof.	Fall 2004	0	0	0	0	0	0	0	0	0	0	0	0	0	0
	Fall 2005	3	1	0	0	0	0	0	0	0	0	1	0	1	0
	Fall 2006	0	1	0	0	0	0	0	0	0	0	0	0	0	0
Instructor/ Lecturer	Fall 2004	0	2	0	0	0	0	0	0	0	0	0	0	0	0
	Fall 2005	0	2	0	0	0	0	0	0	0	0	0	0	0	0
	Fall 2006	1	1	0	0	0	0	0	0	0	0	0	0	1	1
Other	Fall 2004	0	0	0	0	0	0	0	0	0	0	0	0	0	0
	Fall 2005	0	0	0	0	0	0	0	0	0	0	0	0	0	0
	Fall 2006	0	0	0	0	0	0	0	0	0	0	0	0	0	0
Totals	Fall 2004	0	2	0	0	0	0	0	0	0	0	0	0	0	0
	Fall 2005	3	3	0	0	0	0	0	0	0	0	0	0	0	0
	Fall 2006	1	2	0	0	0	0	0	0	0	0	2	1	3	4

School Totals		White		African-American		Hispanic		Asian		American Indian		Other <sup>2</sup>		Totals		
		M	F	M	F	M	F	M	F	M	F	M	F	M	F	
		22	22	0	2	0	0	2	0	0	0	0	0	2	1	24
School Totals	Fall 2004	26	22	0	2	0	1	0	2	0	0	0	0	0	26	27
	Fall 2005	20	20	0	1	0	0	0	1	0	0	4	4	24	26	
	Fall 2006															

<sup>1</sup>Faculty Definition: All regular (benefits eligible) faculty who are full-time employees of the university and who are paid from faculty salaries--regardless of whether they devote time to teaching. All regular (benefits eligible) faculty with rank and tenure status (including administrators who are not teaching but have rank and tenure status) are used to define "faculty" (Provost's Office).  
<sup>2</sup>Other" includes faculty who designated their race as Other, Unknown, Or Non-Resident Alien.

**Exhibit F-1j**  
**College of Engineering Faculty<sup>1</sup> by**  
**Race/Ethnicity, Gender, Status & Rank, Fall 2004-2006**

Tenured		White		African-American		Hispanic		Asian		American Indian		Other <sup>2</sup>		Totals	
		M	F	M	F	M	F	M	F	M	F	M	F	M	F
		Fall 2004	6	1	0	0	0	0	0	1	0	0	0	3	0
	Fall 2005	7	1	0	0	0	0	1	1	0	0	2	0	10	1
	Fall 2006	6	1	0	0	1	0	1	0	0	0	5	0	13	1
	Assoc. Prof.	9	0	0	0	0	0	0	1	0	0	1	0	10	1
	Fall 2004	9	0	0	0	0	0	0	1	0	0	1	0	10	1
	Fall 2005	8	0	0	0	0	0	0	1	0	0	3	0	11	1
	Fall 2006	1	0	0	0	0	0	0	0	0	0	0	0	1	0
	Asst. Prof.	1	0	0	0	0	0	0	0	0	0	0	0	1	0
	Fall 2004	1	0	0	0	0	0	0	0	0	0	0	0	1	0
	Fall 2005	1	0	0	0	0	0	0	0	0	0	0	0	1	0
	Fall 2006	0	0	0	0	0	0	0	0	0	0	0	0	0	0
	Instructor/ Lecturer	0	0	0	0	0	0	0	0	0	0	0	0	0	0
	Fall 2004	0	0	0	0	0	0	0	0	0	0	0	0	0	0
	Fall 2005	0	0	0	0	0	0	0	0	0	0	0	0	0	0
	Fall 2006	16	1	0	0	0	0	1	1	0	0	4	0	21	2
	Totals	17	1	0	0	0	0	1	1	0	0	3	0	21	2
	Fall 2004	15	1	0	0	1	0	1	1	0	0	8	0	25	2
	Fall 2005														
	Fall 2006														

Tenure Track		White		African-American		Hispanic		Asian		American Indian		Other <sup>2</sup>		Totals	
		M	F	M	F	M	F	M	F	M	F	M	F	M	F
		Fall 2004	0	0	0	0	0	0	0	0	0	0	0	0	0
	Fall 2005	0	0	0	0	0	0	0	0	0	0	0	0	0	0
	Fall 2006	0	0	0	0	0	0	0	0	0	0	0	0	0	0
	Assoc. Prof.	1	0	0	0	0	0	1	0	0	0	0	0	2	0
	Fall 2004	1	0	0	0	0	0	1	0	0	0	0	0	2	0
	Fall 2005	1	0	0	0	0	0	1	0	0	0	0	0	2	0
	Fall 2006	3	1	0	0	0	0	6	1	0	0	3	2	12	4
	Asst. Prof.	4	1	0	0	0	0	9	2	0	0	1	0	14	3
	Fall 2004	2	0	0	0	0	0	4	2	0	0	11	2	17	4
	Fall 2005	0	0	0	0	0	0	0	0	0	0	0	0	0	0
	Fall 2006	0	0	0	0	0	0	0	0	0	0	0	0	0	0
	Instructor/ Lecturer	0	0	0	0	0	0	0	0	0	0	0	0	0	0
	Fall 2004	4	1	0	0	0	0	7	1	0	0	3	2	14	4
	Fall 2005	5	1	0	0	0	0	10	2	0	0	1	0	16	3
	Fall 2006	3	0	0	0	0	0	5	2	0	0	11	2	19	4
	Totals														
	Fall 2004														
	Fall 2005														
	Fall 2006														

**Exhibit F-1j**  
**College of Engineering Faculty<sup>1</sup> by**  
**Race/Ethnicity, Gender, Status & Rank, Fall 2004-2006**

Non-Tenure Track		White		African-American		Hispanic		Asian		American Indian		Other <sup>2</sup>		Totals				
		M		F		M		F		M		F		M		F		
		M	F	M	F	M	F	M	F	M	F	M	F	M	F	M	F	
Full Prof.	Fall 2004	0	0	0	0	0	0	0	0	0	0	0	0	0	0	0	0	
	Fall 2005	0	0	0	0	0	0	0	0	0	0	0	0	0	0	0	0	
	Fall 2006	0	0	0	0	0	0	0	0	0	0	0	0	0	0	0	0	
	Assoc. Prof.	Fall 2004	0	0	0	0	0	0	0	0	0	0	0	0	0	0	0	0
		Fall 2005	0	0	0	0	0	0	0	0	0	0	0	0	0	0	0	0
		Fall 2006	0	0	0	0	0	0	0	0	0	0	0	0	0	0	0	0
Asst. Prof.	Fall 2004	2	0	0	0	0	0	0	0	0	0	0	0	0	2	0	0	
	Fall 2005	2	0	0	0	0	0	0	0	0	0	1	0	3	0	0	0	
	Fall 2006	1	0	0	0	0	0	0	0	0	0	0	0	1	0	0	0	
	Instructor/ Lecturer	Fall 2004	4	0	0	0	1	2	0	0	0	0	1	0	7	1	0	0
		Fall 2005	3	0	0	0	1	2	0	0	0	0	1	0	6	1	0	0
		Fall 2006	5	0	0	0	1	1	0	0	0	0	1	0	7	1	0	0
Other	Fall 2004	0	0	0	0	0	0	0	0	0	0	0	0	0	0	0	0	
	Fall 2005	0	0	0	0	0	0	0	0	0	0	0	0	0	0	0	0	
	Fall 2006	1	0	0	0	0	0	0	0	0	0	0	0	1	0	0	0	
Totals	Fall 2004	6	0	0	0	1	2	0	0	0	0	1	0	9	1	0	0	
	Fall 2005	5	0	0	0	1	2	0	0	0	0	2	0	9	1	0	0	
	Fall 2006	7	0	0	0	1	1	0	1	0	0	1	0	9	1	0	0	

College Totals	White		African-American		Hispanic		Asian		American Indian		Other <sup>2</sup>		Totals			
	M		F		M		F		M		F		M		F	
	M	F	M	F	M	F	M	F	M	F	M	F	M	F	M	F
Fall 2004	26	2	0	0	0	1	10	2	0	0	8	2	44	7		
Fall 2005	27	2	0	0	0	1	13	3	0	0	6	0	46	6		
Fall 2006	25	1	0	0	1	1	7	3	0	0	20	2	53	7		

<sup>1</sup>Faculty Definition: All regular (benefits eligible) faculty who are full-time employees of the university and who are paid from faculty salaries--regardless of whether they devote time to teaching. All regular (benefits eligible) faculty with rank and tenure status (including administrators who are not teaching but have rank and tenure status) are used to define "faculty" (Provost's Office).  
<sup>2</sup>"Other" includes faculty who designated their race as Other, Unknown, Or Non-Resident Alien.

**Exhibit F-2**  
**Average Semester Credit Hours and**  
**Instructional Responsibility by Teaching Rank**  
**Fall 2002-Fall 2006**

**Figures for Exhibit F-2 are no longer available (Fall 2004)**

**Exhibit F-3**  
**Lower Division Undergraduate Courses and Credit Hours Taught By**  
**Tenured and Tenure-Track Faculty<sup>1</sup>**

	Courses	Credit Hours
<u>Fall 2002:</u> % of lower division course hours taught by tenure/tenure-track faculty	28.40%	37.98%
<u>Spring 2003:</u> % of lower division course hours taught by tenure/tenure-track faculty	25.98%	35.06%
<u>Summer 2003:</u> % of lower division course hours taught by tenure/tenure-track faculty	37.53%	43.02%
<u>Fall 2003:</u> % of lower division course hours taught by tenure/tenure-track faculty	28.45%	38.41%
<u>Spring 2004:</u> % of lower division course hours taught by tenure/tenure-track faculty	27.45%	35.90%
<u>Summer 2004:</u> % of lower division course hours taught by tenure/tenure-track faculty	32.60%	37.90%
<u>Fall 2004:</u> % of lower division course hours taught by tenure/tenure-track faculty	25.01%	36.93%
<u>Spring 2005:</u> % of lower division course hours taught by tenure/tenure-track faculty	25.30%	39.81%
<u>Summer 2005:</u> % of lower division course hours taught by tenure/tenure-track faculty	28.70%	31.66%
<u>Fall 2005:</u> % of lower division course hours taught by tenure/tenure-track faculty	23.29%	34.97%
<u>Spring 2006:</u> % of lower division course hours taught by tenure/tenure-track faculty	24.88%	38.36%
<u>Summer 2006:</u> % of lower division course hours taught by tenure/tenure-track faculty	35.57%	35.69%
<u>Fall 2006:</u> % of lower division course hours taught by tenure/tenure-track faculty	30.11%	33.48%

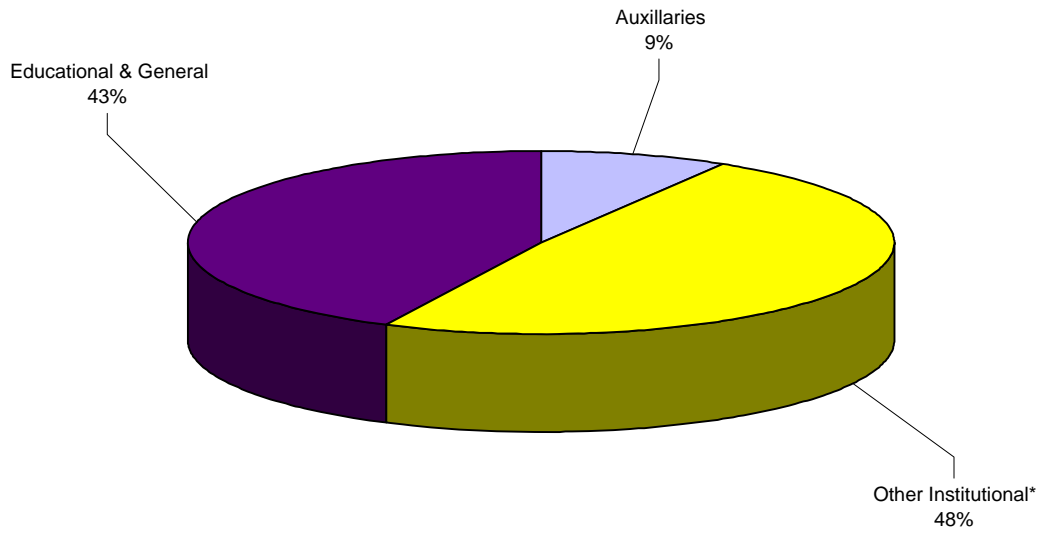
<sup>1</sup>Performance measures used by Legislative Budget Board  
Source: Official CBM004 and CBM008 files provided by SRS Programming Team

**SECTION G**  
**FINANCIAL INFORMATION**





**Exhibit G-1**  
**Budgeted Expenditures by Fund Group, FY06**



**Exhibit G-2**  
**Total Budget Methods of Finance, FY06**  
*Figures for Exhibit G-2 are no longer available (Fall 2002)*

**Exhibit G-3**  
**Comparison of FY02 through FY06 Sponsored Project Awards/Expenditures**

**TOTAL AWARDS BY CATEGORY**

	FY02	FY03	FY04	FY05	FY06
Research	\$14,714,195	\$10,544,985	\$11,346,913	\$14,078,301	\$10,960,065
Instruction	8,963,081	7,108,980	7,872,867	6,573,441	4,871,955
Public Service	4,110,034	4,229,316	4,275,307	5,406,851	5,352,434
Other <sup>1</sup>	2,567,625	509,299	1,249,427	163,615	1,470,353
<b>Totals</b>	<b>\$30,354,935</b>	<b>\$22,392,580</b>	<b>\$24,744,514</b>	<b>\$26,222,207</b>	<b>\$22,654,807</b>

<sup>1</sup> Includes: Academic Support, Student Services, Scholarships and Fellowships

**TOTAL AWARD BY SOURCE**

Federal	\$16,212,288	\$15,372,129	\$18,489,850	\$20,796,396	\$16,257,719
State	9,625,797	3,166,502	2,841,278	1,010,104	1,835,655
Private	4,516,850	3,853,949	3,413,387	4,415,706	4,561,433
<b>Totals</b>	<b>\$30,354,935</b>	<b>\$22,392,580</b>	<b>\$24,744,515</b>	<b>\$26,222,207</b>	<b>\$22,654,807</b>

**TOTAL AWARDS BY COLLEGE/SCHOOL**

	FY02	FY03	FY04	FY05	FY06
Arts & Sciences	\$11,390,762	\$9,289,284	\$5,990,788	\$6,974,750	\$6,569,649
Business Admin.	293,913	653,327	96,000	4,125	124,915
Community Service	4,440,030	2,973,547	4,480,871	2,838,103	2,812,417
Education	10,841,776	8,310,947	7,483,933	7,402,169	6,860,424
Engineering	0	0	3,870,267	6,805,768	5,330,805
Lib./Info. Sciences	703,564	606,999	1,619,855	578,682	185,544
Merch./Hosp. Mgmt.	78,166	106,018	58,698	0	10,000
Music	27,944	10,116	13,976	50,000	41,500
Visual Arts	293,877	36,936	189,065	240,659	211,958
Other <sup>2</sup>	2,284,904	405,408	941,060	1,327,951	507,596
<b>Totals</b>	<b>\$30,354,936</b>	<b>\$22,392,582</b>	<b>\$24,744,513</b>	<b>\$26,222,207</b>	<b>\$22,654,807</b>

<sup>2</sup> Includes: Academic Computing, Health Center, Libraries, Police Department, Vice Provost for Research, University of North Texas Press, UNT Dallas Campus, Universities Center at Dallas

**Exhibit G-3**

**Comparison of FY02 through FY06 Sponsored Project Awards/Expenditures**

**TOTAL AWARDS BY ACADEMIC DEPARTMENT<sup>1</sup>**

	FY02	FY03	FY04	FY05	FY06
<b>College of Arts &amp; Sciences</b>					
Dean's Office	\$0	\$25,000	\$0	\$0	\$0
Biological Sciences	2,455,192	2,541,256	2,762,977	2,578,423	3,465,962
Chemistry	1,761,729	2,153,279	1,265,214	1,996,484	1,428,947
Computer Science	728,709	286,826	0	0	0
Dance & Theatre Arts	0	0	5,000	3,750	5,000
Economics	0	0	0	61,612	61,612
Engineering Tech	669,591	537,909	0	0	0
English	102,026	115,058	84,687	0	10,000
Foreign Language	0	0	0	0	500
Geography	205,138	644,347	324,207	256,020	272,357
History	30,000	9,556	84,500	475,845	71,324
Material Science	2,285,658	1,047,138	0	0	0
Journalism	31,718	0	1,000	0	0
Mathematics	245,821	197,272	182,367	230,758	150,907
Philosophy	6,000	300,000	0	59,463	170,252
Physics	1,769,284	1,142,976	818,879	971,010	780,480
Political Science	134,528	2,000	231,427	133,333	44,144
Psychology	571,939	8,500	4,728	132,043	1,350
Speech/Hearing Sci.	393,429	278,165	225,802	76,009	106,814
<b>Totals</b>	<b>\$11,390,762</b>	<b>\$9,289,282</b>	<b>\$5,990,788</b>	<b>\$6,974,750</b>	<b>\$6,569,649</b>
<b>College of Business Administration</b>					
BCIS	\$220,913	\$540,327	\$0	\$0	\$39,176
FIREL	0	75,000	83,000	0	0
Accounting	0	0	0	0	78,239
Management	73,000	38,000	13,000	4,125	7,500
<b>Totals</b>	<b>\$293,913</b>	<b>\$653,327</b>	<b>\$96,000</b>	<b>\$4,125</b>	<b>\$124,915</b>
<b>College of Public Affairs and Community Service</b>					
Dean's Office	\$549,752	\$417,068	\$1,374,547	\$348,629	\$371,184
Anthropology	152,900	161,826	199,442	170,959	255,686
Applied Economics	266,738	167,536	115,600	88,860	64,467
Applied Gerontology	224,460	362,460	208,477	137,173	131,227
Behavior Analysis	97,350	11,550	121,900	212,000	0
Econ. Dev/Res Cntr.	0	0	0	32,528	0
Public Administration	1,289,651	310,355	658,983	561,985	844,976
Rehabilitation Studies	1,656,933	1,474,267	1,613,266	1,275,969	989,934
Sociology/Soc. Work	202,246	68,485	188,656	10,000	154,943
<b>Totals</b>	<b>\$4,440,030</b>	<b>\$2,973,547</b>	<b>\$4,480,871</b>	<b>\$2,838,103</b>	<b>\$2,812,417</b>

**Exhibit G-3**  
**Comparison of FY02 through FY06 Sponsored Project Awards/Expenditures**

	FY02	FY03	FY04	FY05	FY06
<b>College of Education</b>					
Dean's Office	\$2,413,586	\$3,011,252	\$3,003,750	\$2,551,214	\$1,710,712
Counsel, Dev. & HE	454,453	436,439	619,008	386,359	875,252
Kine., HP & Rec.	180,260	24,000	381,110	320,859	464,804
Teacher Ed. & Admin.	420,896	875,169	1,251,398	1,327,315	1,599,866
Tech. & Cognition	7,372,581	3,964,087	2,228,668	2,816,422	2,209,790
<b>Totals</b>	<b>\$10,841,776</b>	<b>\$8,310,947</b>	<b>\$7,483,934</b>	<b>\$7,402,169</b>	<b>\$6,860,424</b>
<b>College of Engineering</b>					
Dean, College of Engineering	\$0	\$0	\$0	\$1,056,988	\$589,875
Computer Science	0	0	135,280	464,820	797,544
Electrical Engineering	0	0	0	0	26,767
Engineering Tech.	0	0	373,822	564,234	541,164
Materials Science	0	0	3,361,165	4,719,726	3,375,455
<b>Totals</b>	<b>\$0</b>	<b>\$0</b>	<b>\$3,870,267</b>	<b>\$6,805,768</b>	<b>\$5,330,805</b>
<b>School of Library and Information Sciences</b>					
Lib./Info. Sciences	\$703,564	\$606,999	\$1,619,855	\$578,682	\$185,544
<b>School of Merchandising and Hospitality Management</b>					
Merch./Hosp. Mgmt.	\$78,166	\$106,018	\$58,698	\$0	\$10,000
<b>College of Music</b>					
Conducting	\$2,270	\$10,116	\$1,347	\$0	\$0
Music Education	24,224	0	12,629	10,000	40,000
Music History & Thry	1,450	0	0	40,000	1,500
<b>Total</b>	<b>\$27,944</b>	<b>\$10,116</b>	<b>\$13,976</b>	<b>\$50,000</b>	<b>\$41,500</b>
<b>School of Visual Arts</b>					
Art	\$293,877	\$36,936	\$189,065	\$240,659	\$211,958
<b>Other</b>					
Chancellor's Office	\$0	\$0	\$500,000	\$300,000	\$0
Equity & Diversity	0	0	62,830	92,830	55,000
TAMS	0	0	298,230	248,000	0
Computing Center	1,355,691	0	0	0	0
Interest Accrued	23,076	13,684	0	0	0
Libraries	597,261	217,301	0	463,205	103,910
Police Department	76,637	1,313	0	0	0
Student Health Center	0	31,620	0	65,677	30,000
Universities Center at Dallas	45,000	50,000	0	0	0
UNT Press	7,000	13,250	0	0	14,000
UNT System Center At Dallas	125,239	78,239	80,000	78,239	0
VP for Student Development	0	0	0	80,000	0
Vice Provost for Research	55,000	0	0	0	304,686
<b>Totals</b>	<b>\$2,284,904</b>	<b>\$405,407</b>	<b>\$941,060</b>	<b>\$1,327,951</b>	<b>\$507,595</b>
<b>TOTALS</b>	<b>\$30,354,936</b>	<b>\$22,392,579</b>	<b>\$24,744,514</b>	<b>\$26,222,207</b>	<b>\$22,654,807</b>

**Exhibit G-3**  
**Comparison of FY02 through FY06 Sponsored Project Awards/Expenditures**

**TOTAL RESEARCH EXPENDITURES<sup>3</sup> BY SOURCE**

	FY02	FY03	FY04	FY05	FY06
Federal	\$8,827,974	\$8,328,900	\$6,927,326	\$7,863,287	\$9,030,177
State	\$3,468,601	\$3,574,299	\$1,864,059	\$2,462,255	\$1,938,606
Private	\$2,762,136	\$2,524,039	\$2,640,718	\$2,701,444	\$2,602,026
Inst. Controlled	\$3,816,685	\$3,160,529	\$4,204,241	\$3,772,145	\$2,806,217
<b>TOTALS</b>	<b>\$18,875,396</b>	<b>\$17,587,767</b>	<b>\$15,636,344</b>	<b>\$16,799,131</b>	<b>\$16,377,027</b>

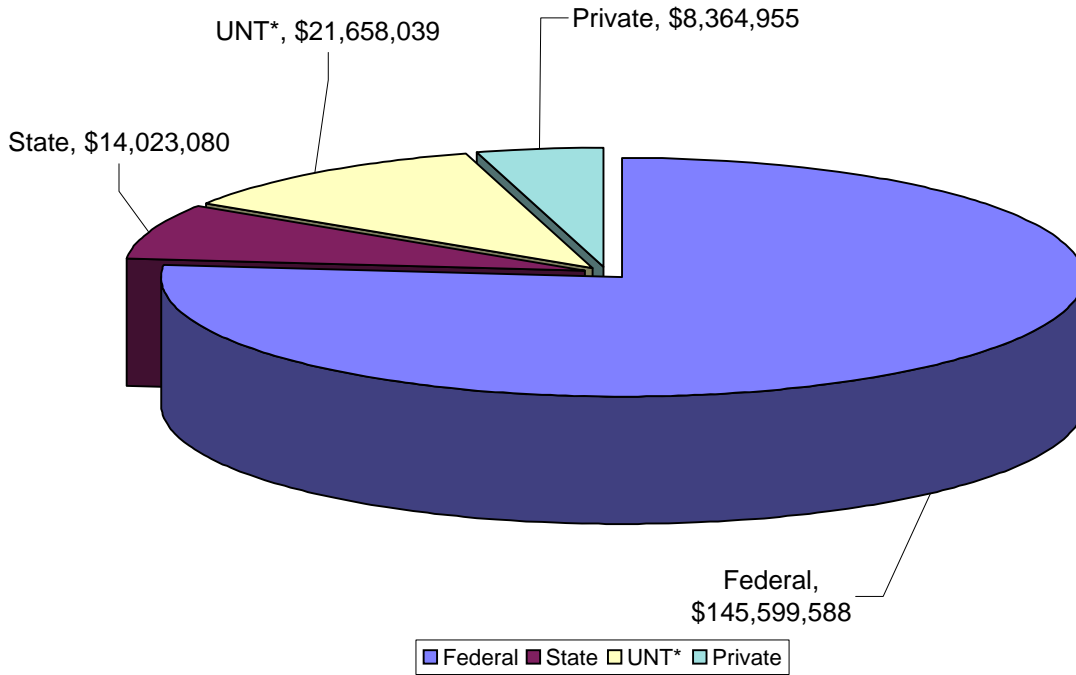
<sup>3</sup>Total research expenditures include all research expenditures during each fiscal year. Typically expenditures are less than awards because expenditures lag behind new awards and awards include non-cash contributions of equipment, software, and in-kind support.

*Note: Sponsored Project Awards include all new awards for each fiscal year.*

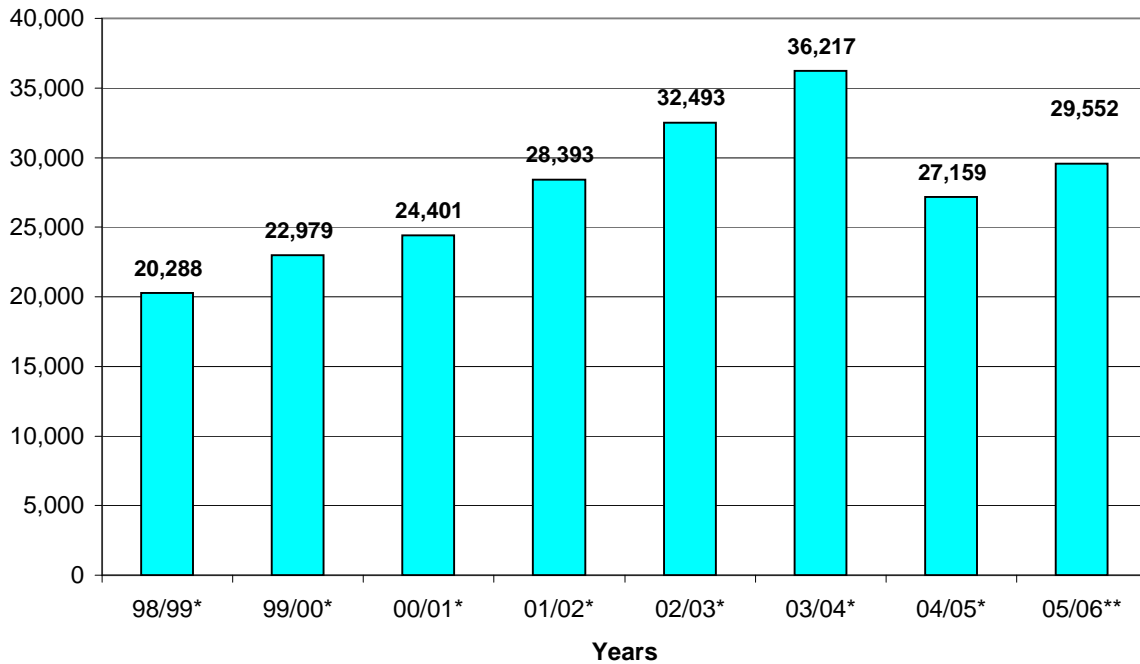
**Exhibit G-4  
Funds Donated to the University & UNT Foundation, FY99-FY06**

	Other							Yearly Total
	Alumni	Parents	Individuals	Foundations	Corporations	Other		
<b>Current Operations</b>								
1999	\$1,046,333.01	\$4,105.00	\$260,663.31	\$1,808,751.67	\$1,610,543.12	\$667,433.08	\$5,397,829.19	
2000	\$686,973.12	\$1,065.00	\$306,655.56	\$1,587,767.48	\$1,528,408.32	\$387,647.56	\$4,498,517.04	
2001	\$793,719.35	\$1,291.00	\$262,502.87	\$2,478,671.65	\$1,304,014.66	\$173,901.02	\$5,014,100.55	
2002	\$1,170,722.68	\$2,105.00	\$423,439.96	\$2,230,463.79	\$1,451,988.21	\$436,231.49	\$5,714,951.13	
2003	\$943,974.04	\$3,500.00	\$792,912.86	\$1,217,888.00	\$1,860,397.73	\$201,670.90	\$5,020,343.53	
2004	\$396,002.27	\$0.00	\$646,677.75	\$749,544.19	\$1,084,616.82	\$82,302.20	\$2,959,143.23	
2005	\$1,376,841.00	\$18,469.00	\$787,751.00	\$1,376,073.00	\$95,309.00	\$196,901.00	\$4,751,344.00	
2006	\$1,941,024.28	\$6,590.00	\$699,838.91	\$2,839,353.26	\$1,177,750.82	\$484,038.58	\$7,148,595.85	
<b>Endowments &amp; Capital Gifts</b>								
1999	\$2,792,153.19	\$870.00	\$764,964.15	\$369,406.07	\$241,359.79	\$565,727.50	\$4,734,480.70	
2000	\$2,358,869.47	\$360.00	\$642,314.18	\$726,073.92	\$2,341,521.33	\$25,180.02	\$6,094,318.92	
2001	\$1,318,697.05	\$584.00	\$733,731.27	\$691,800.00	\$2,979,179.22	\$1,822,117.92	\$7,546,109.46	
2002	\$518,035.44	\$156.00	\$2,158,101.80	\$329,300.00	\$13,126,793.46	\$3,141,624.53	\$19,274,011.23	
2003	\$1,074,431.98	\$0.00	\$3,692,102.84	\$132,450.00	\$6,672,917.36	\$83,621.33	\$11,655,523.51	
2004	\$3,977,222.13	\$6,741.00	\$3,616,049.05	\$2,358,934.49	\$3,775,512.41	\$245,232.33	\$13,979,691.41	
2005	\$3,666,657.00	\$0.00	\$4,158,065.00	\$432,290.00	\$4,039,103.00	\$1,075,576.00	\$13,371,691.00	
2006	\$3,406,162.47	\$20,225.00	\$776,416.02	\$262,577.56	\$1,176,106.63	\$25,483.90	\$5,666,971.58	
<b>Number of Gifts</b>								
1999	9,597	39	1,454	125	844	64	12,123	
2000	9,673	20	1,569	121	900	101	12,384	
2001	7,639	22	1,916	132	949	114	10,772	
2002	8,232	29	2,094	105	833	93	11,386	
2003	9,416	17	2,700	105	959	94	13,291	
2004	6,882	27	3,520	360	754	122	11,665	
2005	6,949	38	3,109	322	663	209	11,290	
2006	7,371	29	2,811	98	861	101	11,271	

**Exhibit G-5a  
Financial Aid Funds Paid by Source, 2005/2006**



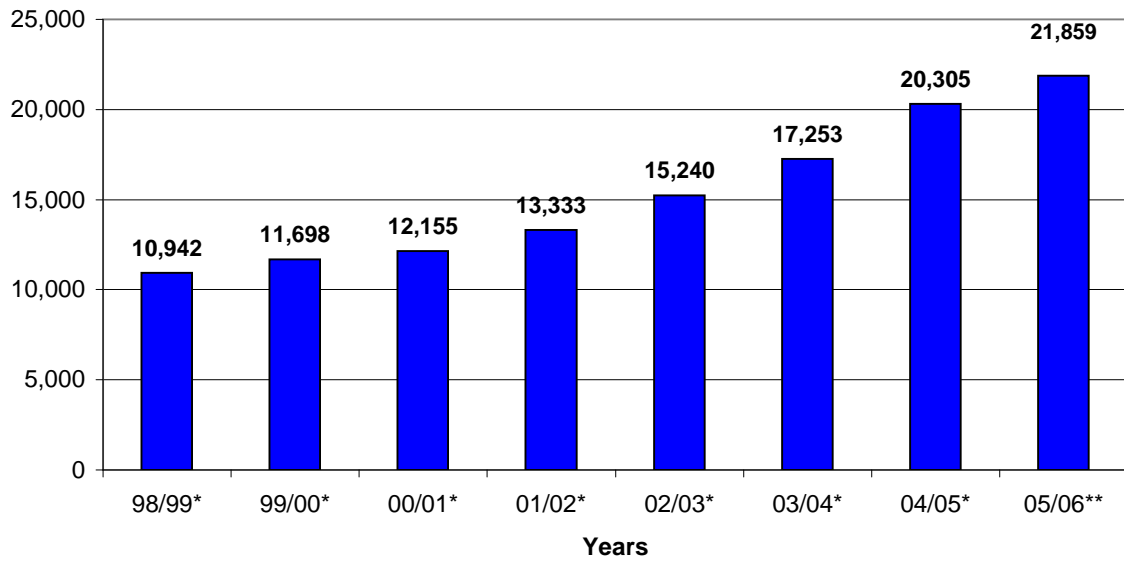
**Exhibit G-5b  
Number of Financial Aid Applicants, 1998/1999-2005/2006\*\***



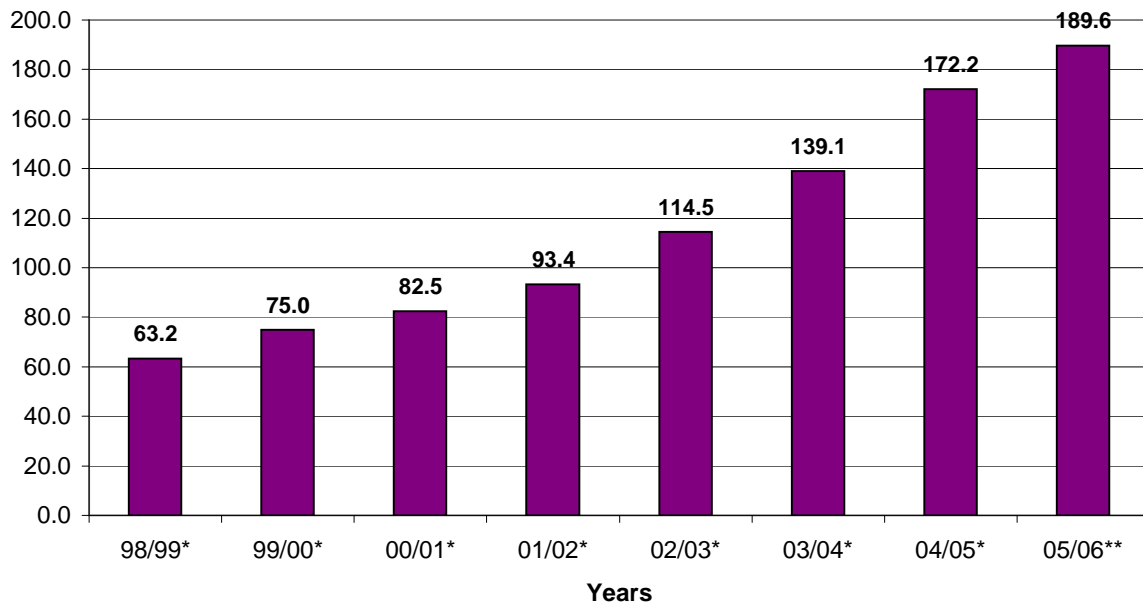
\* Scholarship awards are not included.

\*\*Beginning with the 2004-2005 academic year, only the financial aid files for admitted UNT students were obtained from the Federal Processor.

**Exhibit G-5c  
Number of Financial Aid Recipients,  
1998/1999-2005/2006\***



**Exhibit G-5d  
Millions of Dollars paid to Recipients, 1998/1999-2005/2006\***

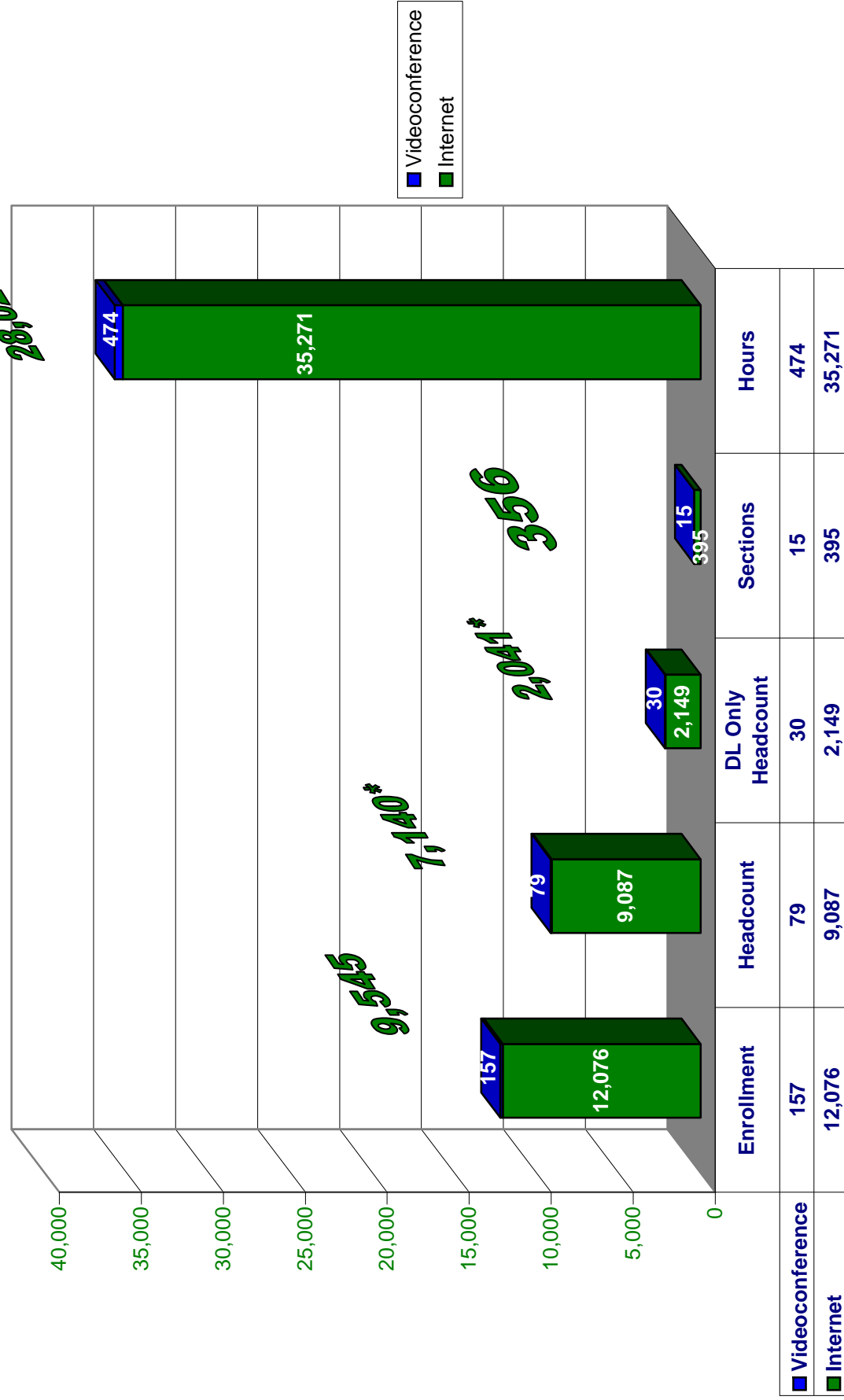


\* Scholarship awards are not included.

\*\*Beginning with the 2004-2005 academic year, only the financial aid files for admitted UNT students were obtained from the Federal Processor.

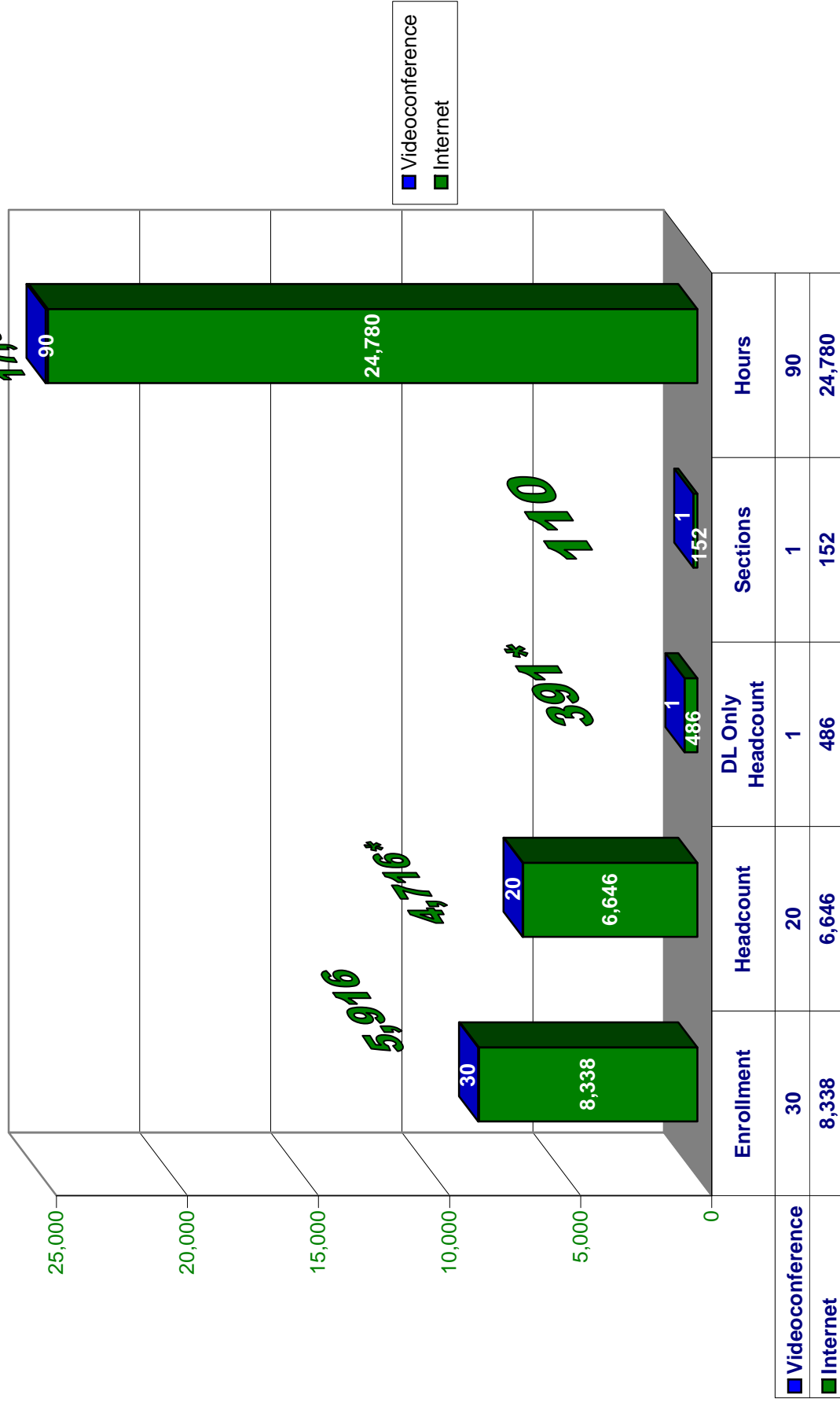


**Exhibit G-6a**  
**Fall 2006 Distance Education Enrollments Combined Graduate & Undergraduate**



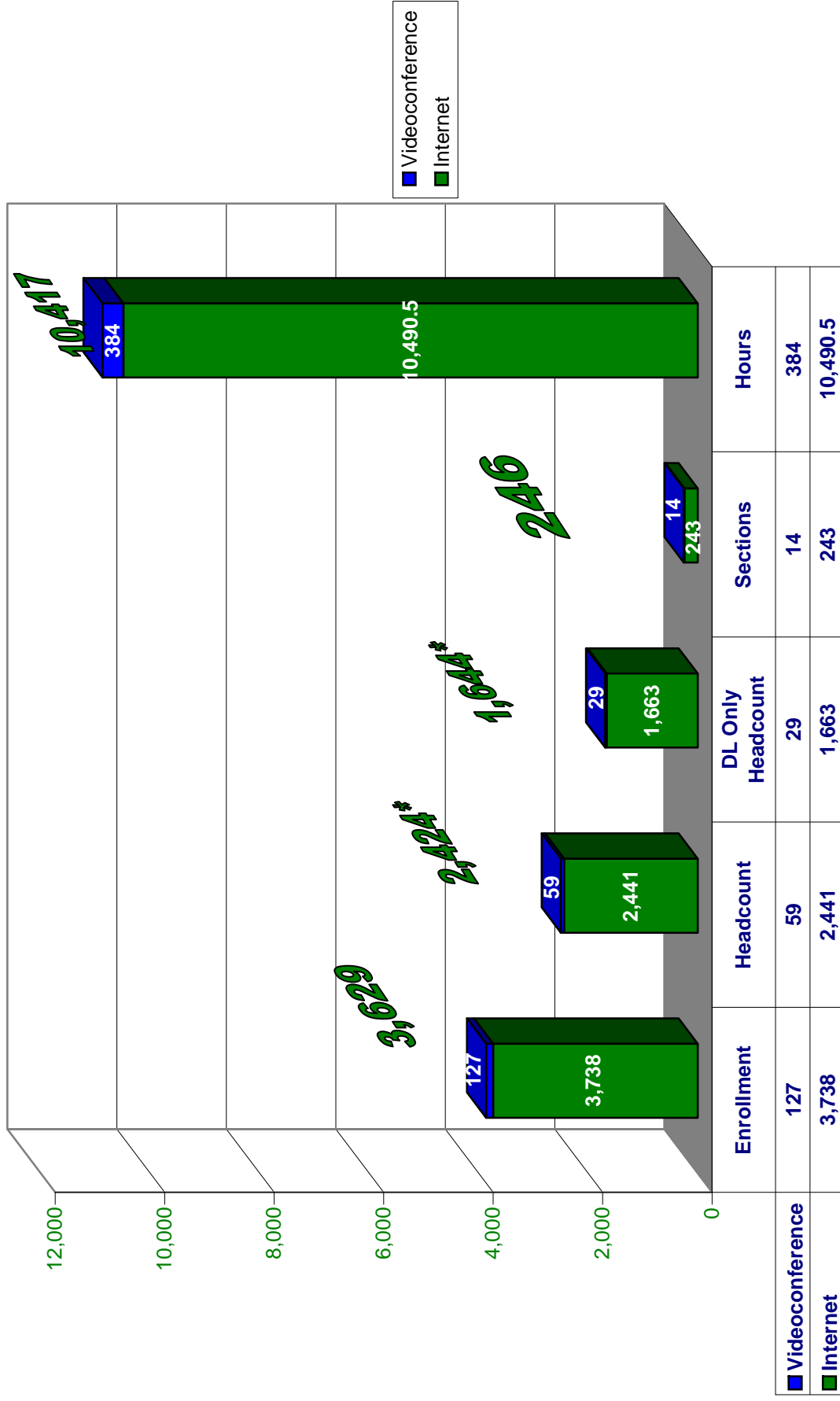
\* The totals above the headcount bar graph are higher than the sum of the videoconference and internet headcount figures because they include the unduplicated headcount of students taking BOTH videoconference AND internet courses.

**Exhibit G-6b**  
**Fall 2006 Distance Education Enrollments Undergraduate**



\* The totals above the headcount bar graph are higher than the sum of the videoconference and internet headcount figures because they include the unduplicated headcount of students taking BOTH videoconference AND internet courses.

**Exhibit G-6c  
Fall 2006 Distance Education Enrollments Graduate**



\* The totals above the headcount bar graph are higher than the sum of the videoconference and internet headcount figures because they include the unduplicated headcount of students taking BOTH videoconference AND internet courses.



**SECTION H**  
**LIBRARY, STAFF, AND FACILITIES**



**Exhibit H-1  
University Library Holdings, Use, and Expenditures  
FY2006**

The University Libraries houses collections of over 5.9 million cataloged items, in a variety of formats, in five libraries located in five separate facilities and provides electronic access through the University Libraries' website <<http://www.library.unt.edu>>. The Willis Library contains a majority of the holdings of the Libraries, along with such special areas as the Music Library, Government Documents, Archives, and the Rare Book and Texana collections. The Science and Technology Library, located in the Information Sciences Building, contains the Curriculum Materials Collection (CMC), the library and information sciences collections, and the science and technology collections. The Research Park Library collections support the College of Engineering. The Media Library, with its specialized collections of audio-visual materials and computer software, is located in Chilton Hall. The Library Annex contains lesser-used research materials from the collections and houses the Libraries' Technical Services and Preservation departments. The Dallas Campus Library supports the academic programs at the University of North Texas-Dallas.

The University Libraries are administered by 49 librarians with the assistance of 76 full-time staff. The Libraries are under the general supervision of the Dean of Libraries, who is assisted by the Associate Dean of Libraries, and the University Library Committee, an advisory body appointed by the Faculty Senate.

**STATISTICS FOR THE UNT LIBRARIES, FISCAL YEAR 2006**

<b>COLLECTIONS</b>	<b>Added during Year</b>	<b>Total Held</b>
Books and bound journals that are accessible through the catalog	36,303	1,722,750
Government documents	2,690	417,553
Microform pieces	6,994	3,278,811
Current Serials		
Paper and microform subscriptions		5,743
Electronic subscriptions		24,388
Electronic reference sources and aggregation services		260
Cartographic materials	38	20,250
Graphic units	376	40,508

<b>COLLECTIONS</b>	<b>Added during Year</b>	<b>Total Held</b>
Sound recordings	6,907	117,245
Film & video materials	1,973	24,577
Computer files	107	979
Electronic materials	17,659	273,421
Other library materials	30	285
Totals:	73,077	5,916,379
<b>SERVICES</b>		
		<b>Total</b>
Number of hours per week the Libraries are open during the regular academic year		118.5
Number of reference questions asked in an average week		1,472
Total interlibrary loan transactions for the year		30,565
Provided to other libraries		18,433
Received from other libraries		12,132
Documents delivered from commercial services		646
Reserve Circulation Transactions		58,545
General Circulation Transactions		477,122
Electronic Book Circulation Transactions		4,188
Total number of visits in FY2005 to the Libraries Home Page		21,783,703
Number of visits in FY2005 to the Libraries Electronic Resources site		1,509,343
Total Students served through Bibliographic Instruction sessions		8,680
<b>EXPENDITURES</b>		<b>Total</b>
Salaries, librarians & professional staff		\$2,477,933
Salaries, classified staff		\$2,442,694
Wages, student assistants		\$1,038,097
Employee fringe benefits paid from the library budget		\$210,895



<b>EXPENDITURES</b>		<b>Total</b>
Current serial subscriptions and search services:		
Paper and microform		\$1,512,022
Electronic		\$2,882,474
Book, serial backfiles, and other materials (1 time purchases):		
Paper and microform		\$888,084
Electronic		\$23,035
Audiovisual materials		\$106,829
Document delivery/interlibrary loan		\$33,000
Preservation		\$93,334
Furniture & equipment		\$376,196
Computer hardware & software		\$323,606
Bibliographic utilities, networks, consortia		\$145,548
Other operating Expenditures (including expenditures for new buildings and renovations)		\$605,100

Source: UNT Library.

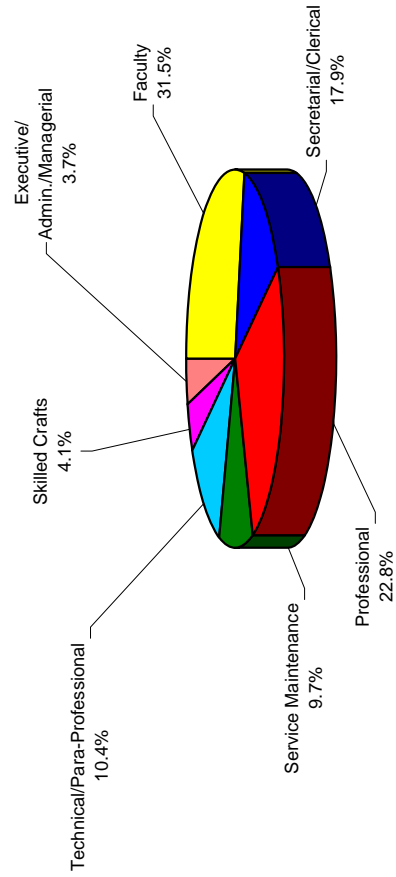
**Exhibit H-2a**  
**Distribution of Full-time Employees, October 2006**

	White	African-American	American Indian	Asian/Pacific Islander	Hispanic	Other	Total	Percent of All Employees
Faculty	698	38	7	71	36	34	884	27.26%
Secretarial/Clerical	360	29	5	5	24	11	434	15.31%
Professional	695	55	9	29	39	22	849	26.16%
Service Maintenance	139	64	2	9	124	12	350	11.47%
Technical/Para-Professional	272	25	4	20	32	15	368	11.85%
Skilled Crafts	100	10	1	1	14	4	130	4.07%
Executive/Admin./Managerial	101	12	1	1	4	2	121	3.88%
<b>Total</b>	<b>2,365</b>	<b>233</b>	<b>29</b>	<b>136</b>	<b>273</b>	<b>100</b>	<b>3,136</b>	<b>100.0%</b>

Source: UNT Human Resource Department. For reporting purposes, faculty are included.

Note: Total faculty numbers vary from Exhibit F1 because reports are generated on different dates for different reporting purposes

**Exhibit H-2b**  
**Distribution of Full-time Employees, 2006**



**Exhibit H-3a**  
**Classroom Building Utilization (Monday - Friday)**  
**Fall 2006**

Room No.	Type Description	# of Rooms	Capacity Range	Average Capacity	Total Capacity	Hours Used/ Week 8 am - 5 pm	% Filled When Room Occupied 8 am - 5 pm
110	Classroom	5	011-020	19.2	96	2.8	50.00%
110	Classroom	26	021-030	27.6	717	241.3	82.19%
110	Classroom	81	031-040	37.2	3012	787.8	72.15%
110	Classroom	49	041-050	47.6	2330	606.5	73.14%
110	Classroom	17	051-075	63.4	1077	198.5	65.05%
110	Classroom	4	076-100	88.0	352	69.2	66.18%
110	Classroom	21	101-150	120.4	2529	319.8	79.34%
110	Classroom	5	151-999	214.8	1074	84.2	82.40%
<b>Totals</b>		<b>208</b>		<b>77.3</b>	<b>11,187</b>	<b>288.8</b>	<b>71.3%</b>

Room No.	Type Description	# of Rooms	Capacity Range	Average Capacity	Total Capacity	Hours Used/ Week 5 pm - 10 pm	% Filled When Room Occupied 5 pm - 10 pm
110	Classroom	5	011-020	19.2	64	9.3	51.56%
110	Classroom	26	021-030	27.6	1331	139.0	56.50%
110	Classroom	81	031-040	37.2	5874	429.7	51.38%
110	Classroom	49	041-050	47.6	9218	523.5	44.65%
110	Classroom	17	051-075	63.4	3546	161.3	48.31%
110	Classroom	4	076-100	88.0	884	28.3	33.82%
110	Classroom	21	101-150	120.4	5988	125.3	53.37%
110	Classroom	5	151-999	214.8	3133	36.0	63.93%
<b>Totals</b>		<b>208</b>		<b>77.3</b>	<b>30,038</b>	<b>181.6</b>	<b>50.4%</b>

Room No.	Type Description	# of Rooms	Capacity Range	Average Capacity	Total Capacity	Hours Used/ Week 8 am - 5 pm	% Filled When Room Occupied 8 am - 5 pm
210	Class Lab	3	001-010	4.0	12	1.3	3.30%
210	Class Lab	26	011-020	17.3	450	173.0	87.33%
210	Class Lab	70	021-030	26.0	1822	782.8	76.44%
210	Class Lab	13	031-040	35.0	455	87.0	63.49%
210	Class Lab	7	041-050	45.9	321	79.3	65.46%
210	Class Lab	2	076-100	82.0	164	59.3	45.20%
210	Class Lab	2	101-150	141.0	282	36.7	50.36%
210	Class Lab	1	151-999	160.0	160	11.3	29.53%
<b>Totals</b>		<b>124</b>		<b>511.2</b>	<b>3,666</b>	<b>1230.8</b>	<b>52.6%</b>

Room No.	Type Description	# of Rooms	Capacity Range	Average Capacity	Total Capacity	Hours Used/ Week 5 pm - 10 pm	% Filled When Room Occupied 5 pm - 10 pm
210	Class Lab	22	011-020	17.5	184	31.2	99.46%
210	Class Lab	63	021-030	25.9	2836	268.7	68.90%
210	Class Lab	13	031-040	35.3	516	43.5	46.90%
210	Class Lab	6	041-050	45.8	542	33.5	37.82%
210	Class Lab	1	051-075	60.0	180	8.5	71.11%
210	Class Lab	1	076-100	80.0	160	3.8	29.38%
210	Class Lab	2	101-150	141.0	296	8.0	13.85%
<b>Totals</b>		<b>108</b>		<b>405.6</b>	<b>4,714</b>	<b>397.2</b>	<b>52.5%</b>

**Exhibit H-3b**  
**Classroom Building Utilization (Saturday)**  
**Fall 2006**

<b>Room No.</b>	<b>Type Description</b>	<b># of Rooms</b>	<b>Capacity Range</b>	<b>Average Capacity</b>	<b>Total Capacity</b>	<b>Hours Used/ Week 8 am - 5 pm</b>	<b>% Filled When Room Occupied 8 am - 5 pm</b>
110	Classroom	26	021-030	27.6	55	6.7	29.09%
110	Classroom	81	031-040	37.2	594	130.0	56.73%
110	Classroom	49	041-050	47.6	730	84.3	38.36%
110	Classroom	17	051-075	63.4	664	77.4	21.54%
110	Classroom	21	101-150	120.4	488	10.3	82.99%
<b>Totals</b>		<b>194</b>		<b>59.2</b>	<b>2,531</b>	<b>61.7</b>	<b>45.7%</b>

<b>Room No.</b>	<b>Type Description</b>	<b># of Rooms</b>	<b>Capacity Range</b>	<b>Average Capacity</b>	<b>Total Capacity</b>	<b>Hours Used/ Week 8 am - 5 pm</b>	<b>% Filled When Room Occupied 8 am - 5 pm</b>
210	Class Lab	26	011-020	17.3	15	2.8	73.33%
210	Class Lab	13	031-040	35.0	72	8.7	70.83%
<b>Totals</b>		<b>39</b>		<b>52.3</b>	<b>87</b>	<b>11.5</b>	<b>72.1%</b>

**Exhibit H-4  
Facilities Inventory-Major Academic and Support Buildings, Fall 2006**

<b>Name</b>	<b>Gross Square Feet</b>	<b>Assignable Square Feet</b>	<b>Education &amp; General Square Feet</b>	<b>Occupancy Date</b>
Art Bldg	96,677	64,690	64,690	1972
Athletic Bldg II	8,758	6,731		1980
Athletic Office Bldg	8,408	1,012		1976
Auditorium-English Bldg	58,607	33,663	33,663	1924
Bain Hall	22,371	14,224	14,224	1951
Biology Annex	3,293	2,623	2,623	1968
Biology Bldg	98,001	55,662	55,662	1967
Bradley St Apartments	20,720	12,432		1961
Bruce Hall	95,371	57,223		1948
Business Administration Bldg	89,547	56,313	56,313	1961
Business Services Warehou	11,421	10,826		1991
Chemical Waste Holding Bldg 1	484	400	400	1985
Chemical Waste Holding Bldg 2	493	400	400	1993
Chemistry Bldg	107,169	63,136	63,136	2004
Chemistry Chiller Plant	1,600			2004
Chemistry Cylinder Storage	156	96	96	2004
Chilton Hall	120,783	69,348	68,419	1939
Clark Hall	104,637	62,782		1966
Coliseum	200,492	153,648	149,789	1973
College Inn	157,011	94,207		1970
Crumley Hall	71,166	42,700		1961
Curry Hall	29,412	14,738	14,738	1912
Eagle Student Services Center	72,909	40,512	40,512	1997
East Classroom Bldg	4,386	3,245		1998
Environmental Science Bldg	120,125	66,062	65,372	1998
Eagle Point Athletic Center	61,344	27,779		2005
Eagle Point Grounds Bldg	4,017	3,831	3831	2004
Eagle Point Utility Bldg	3,192			2004
Eagle Point Victory Hall	158,774	95,264		2004
Eagle Point Waranch Tennis Complex	2,557	2,297		2005
Facilities Carpenter Shop	4,000	3,304	3,304	1948
Facilities Custodial Services	7,693	6,653	6,653	1947
Facilities Grounds Bldg	5,600	4,251	4,251	2002
Facilities Office Bldg	7,997	5,773	5,773	1948
Facilities Paint Shop	5,440	4,963	4,963	1948
Facilities Plaster Shed	618	539	539	1970
Facilities Service Bldg	22,227	18,938	18,938	1977
Facilities Warehouse # 1	5,060	4,836	4,836	1964
Facilities Warehouse # 2	11,178	10,912	10,912	1967
Facilities Warehouse # 3	10,785	10,457	10,457	1964
Facilities Warehouse # 5	5,749	5,431	5,431	1948
Flammable Liquid Storage Bldg	484	400	400	1985
Gateway Center	107,532	61,576	55,498	2001
Gateway Information Booth	35	30	30	2001
General Academic Bldg	146,800	89,651	87,623	1978
Goolsby Chapel	2,247	599		2001
Health Center	19,459	13,499	1,862	1958
Hickory Hall	45,679	30,613	29,453	1960
Highland Hall	16,168	13,263	13,263	1959
Hurley Administration Bldg	60,668	32,070	31,957	1955
Information Booth	36	25	25	1972
Information Sciences Bldg	100,280	60,343	60,343	1937
Ka House	7,065	4,802	4,802	2004
Ken Bahnsen Gym	37,194	30,537	22,887	1950
Kendall Hall	72,809	43,976	39,690	1952
Kerr Hall	212,100	127,260		1969
Library Annex Bldg	39,920	33,960	33,960	1994
Library Annex Greenhouse # 1	1,307	1,232	1,232	1976
Library Annex Greenhouse # 2	1,479	1,401	1,401	1979
Library Annex Greenhouse # 3	3,000	3,000	3,000	2001
Library Annex Portable Bldg # 1	386	350	350	1995
Library Annex Portable Bldg # 2	386	350	350	1995
Library Annex Portable Bldg # 3	1,072	939	939	1995
Library Annex Portable Bldg # 4	1,072	910	910	1994
Library Annex Portable Bldg # 5	1,072	908	908	1994
Library Annex Portable Bldg # 6	1,072	933	933	1994

**Exhibit H-4  
Facilities Inventory-Major Academic and Support Buildings, Fall 2006**

<b>Name</b>	<b>Gross Square Feet</b>	<b>Assignable Square Feet</b>	<b>Education &amp; General Square Feet</b>	<b>Occupancy Date</b>
Library Annex Rec Sports Equipment	1,072	933		1997
Library Annex Surplus Warehouse	28,800	27,774	27,774	1995
Language Bldg	67,651	38,914	38,914	1968
Library Cooling Tower	1,678			1970
Maple Street Hall	137,942	82,765		1964
Marquis Hall	39,922	21,744	21,744	1936
Masters Hall	59,464	0		1951
Matthews Hall	82,817	45,505	45,505	1961
Matthews Hall Annex	7,208	4,024	4,024	1976
Missile Base Astronomy Bldg	1,855	0		1972
Missile Base Center Silo	5,747	0		1959
Missile Base Domed Observatory Bldg	210	0		1990
Missile Base East Silo	5,747	0		1959
Missile Base Fish Holding Station	1,580	0		1959
Missile Base Generator Bldg	820	0		1959
Missile Base Maintenance Shed	36	0		1959
Missile Base Observatory Bldg 1	144	0		1972
Missile Base Observatory Bldg 2	144	0		1989
Missile Base Observatory Bldg 3	144	0		1976
Missile Base Observatory Bldg 4	144	0		1976
Missile Base Observatory Bldg 6	144	0		1989
Missile Base Observatory Bldg 7	144	0		1976
Missile Base Observatory Bldg 8	144	0		1976
Missile Base Pump House	284	0		1959
Missile Base Radio Transmission Tow	216	187	187	1988
Missile Base Sentry Control Station	81	0		1959
Missile Base Storage Bldg	790	0		1959
Missile Base West Silo	5,747	0		1959
McConnell Hall	99,682	59,809		1961
Mean Green Village Bldg B-College Of Education	13,586	0		2006
Mean Green Village Bldg C-Provost Office	2,107	0		2006
Mean Green Village Bldg G-Softball & Golf Facility	14,573	14,051		2005
Mean Green Village Bldg H-Athletic Offic	24,106	12,635		2005
Mean Green Village Bldg K-Athletic Academic Ctr	7,869	6,627	6,010	2005
Mean Green Village Bldg L-Police & K9 Unit	2,640	2,369	2,369	2006
Mean Green Village Bldg M-Athletic Storage 1	1,707	1,707		2006
Mean Green Village Bldg N-Athletic Storage 2	914	914		2006
Mean Green Village Bldg P-Univ Comm & Marketing	5,153	3,606	3,606	2006
Moss Lake Observatory	600	600	600	2002
Mozart Square Hall	80,338	48,203		1999
Music Annex	16,381	12,443	12,443	1952
Music Bldg	127,264	82,464	82,464	1978
Music Practice Mechanical	1,840			1976
Music Practice North	22,815	7,704	7,704	1952
Music Practice South	22,815	6,775	6,775	1952
Oak Street Hall	31,814	23,820	23,820	1947
Oak Street Hall Annex	5,000	4,419	4,419	2001
Performing Arts Annex	4,415	3,085	3,085	1977
Performing Arts Center	68,825	38,398	38,398	1998
Physical Education Bldg	106,765	71,500	70,119	1979
Physics Bldg	54,464	37,694	37,694	1960
Power Plant	8,334			1915
Power Plant Cooling Towers	1,821			1959
Radio, TV, Film And Performing Arts	109,018	63,164	63,164	1968
Research Park Annex	2,542	2,165		2004
Research Park Bldg	553,324	149,689	137,541	2001
Research Park Grounds	3,300	3,100	3,100	2002
Research Park Information Booth	78	68	68	2004
Residence Hall Association	1,393	1,134		1965
Risk Mgmnt Offices	5,146	2,100	2,100	2001
RUAC Classroom Bldg 1	1,280	1,280	1,280	2006
RUAC Classroom Bldg 2	1,280	1,280	1,280	2006
RUAC Domed Telescope Bldg 1	227	201	201	2006
RUAC Domed Telescope Bldg 2	201	201	201	2006
RUAC Pump Shed	169			2006
RUAC Telescope Bldg 3	400	400	400	2006

**Exhibit H-4**  
**Facilities Inventory-Major Academic and Support Buildings, Fall 2006**

<b>Name</b>	<b>Gross Square Feet</b>	<b>Assignable Square Feet</b>	<b>Education &amp; General Square Feet</b>	<b>Occupancy Date</b>
RUAC Telescope Bldg 4	400	400	400	2006
RUAC Telescope Bldg 5	400	400	400	2006
Santa Fe Square Hall	42,264	25,358		1997
Science Research Bldg	63,382	37,053	29,357	1985
Science Research Building Greenhouse	968	796	796	2006
Scoular Hall	20,909	13,692	13,692	1947
Sorority House A	8,212	4,927		2004
Sorority House B	8,065	4,839		2004
Sorority House C	8,216	4,930		2004
Sorority House D	8,182	4,909		2004
Sorority House E	8,208	4,925		2004
Speech & Hearing Clinic	16,600	9,094	9,094	1999
Sports Medicine/Fitness	5,960	0		1986
Stadium	86,038	22,128		1951
Stovall Hall	42,755	31,751	31,751	1951
Student Recreation Center	139,620	85,986		2003
Sullivant Public Safety Center	15,481	8,504	8,097	1983
Terrill Hall	58,114	33,359	33,359	1939
Traditions Hall	82,141	49,285		2003
University Machine Shop	5,500	5,178	5,178	1990
University Services Bldg	48,636	43,591	43,591	1985
University Union	193,352	130,029	16,947	1964
UNT System Center At Dallas	71,680	44,113	44,113	1999
West Hall	97,355	58,413		1957
Willis Library	175,475	148,983	148,983	1970
Wooten Cooling Tower	828			1970
Wooten Hall	89,718	50,578	50,578	1970
Water Research Boat Shed	2,388	2,266	2,266	1995
Water Research Fish Tank House	444	396	396	1991
Water Research Laboratory	216	199	199	1993
Water Research Office	108	98	98	1987
Water Research Pump House	96			1987
Water Research Storage Shed	828	770	770	1988
Water Research Storage Shed	468	329	329	1988
Water Research Transgenetic Cotton G	900	870	870	1996
<b>Total UNT Online Space</b>	<b>5,858,318</b>	<b>3,398,127</b>	<b>2,189,994</b>	





**SECTION I**

**ACADEMIC DEGREE PROGRAM  
INVENTORY**



# Exhibit I-1

## INVENTORY OF APPROVED DEGREE PROGRAMS FOR TEXAS PUBLIC SENIOR COLLEGES AND UNIVERSITIES

UNIVERSITY OF NORTH TEXAS 003594

### PART I: INSTITUTIONAL ADMINISTRATION FORMAT

PAGE 1

INSTITUTIONAL ADMINISTRATIVE STRUCTURE	ASSOC	BACCALAUREATE		DEGREE LEVELS			DOCTORAL	PROF	CIP CODE	TX SF
-----	-----	-----	-----	MASTERS	-----	-----	-----	-----	-----	-----
COLLEGE OF ARTS & SCIENCES	0335									
GENERAL STUDIES			BA						24.0102.00	
SOCIAL SCIENCE			BA						45.0101.00	
DEPARTMENT OF AEROSPACE STUDIES	0120									
DEPARTMENT OF BIOLOGICAL SCIENCES	0430									
ENVIRONMENTAL SCIENCE					MS	PHD			03.0104.00	
BIOLOGY		BA	BSBIO	MA	MS	PHD			26.0101.00	
BIOCHEMISTRY		BA		BSBC	MS	PHD			26.0202.00	
MOLECULAR BIOLOGY					MA	MS	PHD*1		26.0204.00	
BIOL-PLANT SCIENCE 2007					*X	*X			26.0301.00	
BIOL-PLANT SCIENCE 2009							*X		26.0301.00	
BIOL-MICROBIOLOGY 2007					*X	*X			26.0502.00	
BIOL-MICROBIOLOGY 2009							*X		26.0502.00	
BIOL-IMMUNOLOGY 2007					*X	*X			26.0507.00	
BIOL-PHYSIOLOGY 2007					*X	*X			26.0707.00	
BIOL-ECOLOGY 2007					*X	*X			26.1301.00	
BIOL-ECOLOGY 2009							*X		26.1301.00	
CYTOTECHNOLOGY			BS						51.1002.00	
MEDICAL TECHNOLOGY			BSMT						51.1005.00	
DEPARTMENT OF CHEMISTRY	0600									
CHEMISTRY		BA	BSCHM		MS	PHD			40.0501.00	
CHEM-NATURAL PHILOSOPHY 2006					*X				40.0501.00	
CHEM-CHEMISTRY EDUCATION 2007					*X				40.0501.00	
CHEM-ANALYTICAL CHEMISTRY 2007					*X				40.0502.00	
CHEM-ANALYTICAL CHEMISTRY 2009							*X		40.0502.00	
CHEM-INORGANIC CHEMISTRY 2007							*X		40.0503.00	
CHEM-INORGANIC CHEMISTRY 2009							*X		40.0503.00	
CHEM-ORGANIC CHEMISTRY 2007							*X		40.0504.00	
CHEM-ORGANIC CHEMISTRY 2009							*X		40.0504.00	
CHEM-PHYSICAL CHEMISTRY 2007							*X		40.0506.00	
CHEM-PHYSICAL CHEMISTRY 2009							*X		40.0506.00	
CHEM-INDUSTRIAL CHEMISTRY 2007							*X		40.0599.10	

\*1 - FEDERATION OF NORTH TEXAS AREA UNIVERSITIES PROGRAM - DEGREE GRANTING ROLE.  
 \* - BEING PHASED OUT

Note: For a detailed list of active majors please see the undergraduate or graduate catalog

# Exhibit I-1

UNIVERSITY OF NORTH TEXAS      003594

PART I: INSTITUTIONAL ADMINISTRATION FORMAT

PAGE 2

INSTITUTIONAL ADMINISTRATIVE STRUCTURE	ASSOC	BACCALAUREATE	DEGREE LEVELS		DOCTORAL	PROF	CIP CODE	TX SF
-----	-----	-----	MASTERS		-----	-----	-----	-----
DEPARTMENT OF COMMUNICATION STUDIES	0674							
COMMUNICATION STUDIES	BA		MA	MS			23.1001.00	
DEPARTMENT OF DANCE & THEATRE	0776							
DANCE 2008	BA	*BS	BFA				50.0301.00	
THEATRE ARTS	BA		BFA	MA	MS		50.0501.00	
MUSICAL THEATRE			BFA				50.0903.00	
DEPARTMENT OF ECONOMICS	0810							
ECONOMICS	BA	BSECO	MA	MS			45.0601.00	
ECONOMICS RESEARCH				MS			45.0601.00	
LABOR & INDUSTRIAL RELATIONS				MS			52.1002.00	
DEPARTMENT OF ENGLISH	0990							
ENGLISH AS A SECOND LANG			MA				13.1401.00	
LINGUISTICS				MA			16.0102.00	
ENGL-LITERATURE 2008	*X						16.0104.00	
ENGLISH	BA			MA	PHD		23.0101.00	
ENGL-COMPOSITION & LANGUAGE 2008	*X						23.0401.00	
CREATIVE WRITING				MA			23.0501.00	
ENGL-AMERICAN LITERATURE 2009						*X	23.0701.00	
ENGL-BRITISH LITERATURE 2009						*X	23.0801.00	
TECHNICAL WRITING				MA			23.1101.00	
DEPARTMENT OF FOREIGN LANGUAGES & LITERATURES	1170							
GERMAN	BA						16.0501.00	
FRENCH	BA			MA			16.0901.00	
SPANISH	BA			MA			16.0905.00	
LATIN 2008	*BA						16.1203.00	
DEPARTMENT OF GEOGRAPHY	1250							
GEOG-REGIONAL SCIENCE 2008	*X	*X					04.0301.00	
GEOG-EARTH SCIENCE 2008	*X	*X					40.0601.00	
GEOGRAPHY	BA	BS					45.0701.00	
APPLIED GEOGRAPHY					MS		45.0701.00	
DEPARTMENT OF GEOGRAPHY & ANTHROPOLOGY	1255							

\* - BEING PHASED OUT

Note: For a detailed list of active majors please see the undergraduate or graduate catalog

# Exhibit I-1

UNIVERSITY OF NORTH TEXAS      003594

PART I: INSTITUTIONAL ADMINISTRATION FORMAT

PAGE 3

INSTITUTIONAL ADMINISTRATIVE STRUCTURE	ASSOC	BACCALAUREATE	DEGREE LEVELS		DOCTORAL	PROF	CIP CODE	TX SF
-----								
DEPARTMENT OF HISTORY	1450							
HISTORY		BA		MA	MS	PHD		
HIST-BRITISH HISTORY      2007				*X	*X		54.0101.00	
HIST-LATIN AMERICAN HISTORY 2007				*X	*X		54.0101.00	
HIST-MODERN EUROPEAN HISTORY2007				*X	*X		54.0101.00	
HIST-UNITED STATES HISTORY 2007				*X	*X		54.0101.00	
HIST-MODERN EUROPEAN HISTORY2009						*X	54.0101.00	
HIST-UNITED STATES HISTORY 2009						*X	54.0101.00	
DEPARTMENT OF JOURNALISM	1670							
JOURNALISM		BA		MA	MJ			
JOUR-BUSINESS JOURNALISM 2008		*X	*X				09.0401.00	
JOUR-NEWS WRITING: EDITORIAL 2008		*X	*X				09.0401.00	
JOUR-NEWS WRITING: FREELANCE 2008		*X	*X				09.0401.00	
JOUR-BROADCAST NEWS 2008		*X	*X				09.0402.00	
JOUR-PHOTOJOURNALISM 2008		*X	*X				09.0404.00	
JOUR-PUBLIC RELATIONS 2008		*X	*X				09.0902.00	
JOUR-ADVERTISING 2008		*X	*X				09.0903.00	
DEPARTMENT OF MATHEMATICS	1875							
MATHEMATICS		BA	BSMTH	MA	MS	PHD		
							27.0101.00	
DEPARTMENT OF PHILOSOPHY & RELIGION STUDIES	2243							
PHILOSOPHY		BA		MA		PHD*2		
PHIL-ENVIRONMENTAL ETHICS				X			38.0101.00	
							38.0101.00	
DEPARTMENT OF PHYSICS	2300							
PHYC-UPPER ATMOSPHERE & SPACE 2007				*X	*X		40.0202.00	
PHYSICS		BA	BSPHY	MA	MS	PHD		
PHYC-THEORETICAL PHYSICS 2007				*X	*X		40.0801.00	
PHYC-THEORETICAL PHYSICS 2009				*X	*X		40.0802.00	
PHYC-NUCLEAR/ATOMIC PHYSICS 2007				*X	*X		40.0806.00	
PHYC-NUCLEAR/ATOMIC PHYSICS 2009						*X	40.0806.00	
PHYC-QUANTUM OPTICS 2007				*X	*X		40.0807.00	
PHYC-SOLID STATE PHYSICS 2007				*X	*X		40.0808.00	
PHYC-SOLID STATE PHYSICS 2009						*X	40.0808.00	
ENGINEERING PHYSICS			BSEP				40.0899.01	

\* - BEING PHASED OUT

Note: For a detailed list of active majors please see the undergraduate or graduate catalog

# Exhibit I-1

UNIVERSITY OF NORTH TEXAS 003594

## PART I: INSTITUTIONAL ADMINISTRATION FORMAT

PAGE 4

INSTITUTIONAL ADMINISTRATIVE STRUCTURE	ASSOC	BACCALAUREATE	DEGREE LEVELS		DOCTORAL	PROF	CIP CODE	TX SF
-----	-----	-----	MASTERS		-----	-----	-----	-----
DEPARTMENT OF POLITICAL SCIENCE	2340							
INTERNATIONAL STUDIES		BA					30.2001.00	
POLI SCI-PUBLIC ADMN & MGMT 2007			*X	*X			44.0401.00	
POLI SCI-PUBLIC ADMIN & MGMT 2009					*X		44.0401.00	
POLI SCI-INTRNTNL POLITICS 2007			*X	*X			45.0901.00	
POLI SCI-INTRNTNL POLITICS 2009					*X		45.0901.00	
POLITICAL SCIENCE		BA			PHD		45.1001.00	
POLI SCI-CMPRTV GOVT & PLTCS2007			*X	*X			45.1001.10	
POLI SCI-CMPRTV GOVT & PLTCS2009					*X		45.1001.10	
POLI SCI-POLI THRY & MTHDLGY2007			*X	*X			45.1001.15	
POLI SCI-POLI THRY & MTHDLGY2009					*X		45.1001.15	
POLI SCI-AMER GOVT & PBLC LAW2007			*X	*X			45.1002.00	
POLI SCI-AMER GOVT & PBLC LAW2009					*X		45.1002.00	
DEPARTMENT OF PSYCHOLOGY	2380							
PSYCHOLOGY		BA					42.0101.00	
CLINICAL PSYCHOLOGY		BS	MA	MS	PHD		42.0201.00	
HEALTH PSY & BEHAVIORAL MEDICINE			MA	MS	PHD		42.0201.00	
COUNSELING PSYCHOLOGY			MA	MS	PHD*1		42.0601.00	
EXPERIMENTAL PSYCHOLOGY			MA	MS	PHD		42.0801.00	
INDUS-ORGAN PSYCHOLOGY			MA	MS	PHD		42.0901.00	
SCHOOL PSYCHOLOGY			MA	MS			42.1701.00	
DEPARTMENT OF RADIO, TELEVISION, FILM	2440							
RADIO/TV/FILM		BA	MA	MS			09.0701.00	
			MFA					
DEPARTMENT OF SPEECH & HEARING SCIENCES	2705							
AUDIOLOGY						AUD	51.0202.00	
SPEECH-LANGUAGE PATHOLOGY			MA	MS			51.0203.00	
SPEECH-LANGUAGE PATHOLOGY/AUDIOLOGY		BA					51.0204.00	
COLLEGE OF BUSINESS ADMINISTRATION	0500							
GENERAL BUSINESS			BBA				52.0101.00	
BUSINESS ADMINISTRATION					MBA		52.0201.00	

\* - BEING PHASED OUT  
 \*1 - FEDERATION OF NORTH TEXAS AREA UNIVERSITIES PROGRAM - DEGREE GRANTING ROLE.  
 \*2 - IN COOPERATION WITH THE UNIVERSITY OF TEXAS AT ARLINGTON - DEGREE GRANTING ROLE.

Note: For a detailed list of active majors please see the undergraduate or graduate catalog

# Exhibit I-1

UNIVERSITY OF NORTH TEXAS      003594

PART I: INSTITUTIONAL ADMINISTRATION FORMAT

PAGE 5

INSTITUTIONAL ADMINISTRATIVE STRUCTURE	ASSOC	BACCALAUREATE	DEGREE LEVELS MASTERS	DOCTORAL	PROF	CIP CODE	TX SF
-----							
DEPARTMENT OF ACCOUNTING	0010						
ACCOUNTING		BS	MS	PHD		52.0301.00	
ACCOUNTING CONTROL SYSTEMS		BS				52.0301.00	
ACCT-AUDIT & FINANCL ACCTNG 2007			*X			52.0301.00	
ACCT-MANAGRIAL ACCTNG SYSTMS2007			*X			52.0301.00	
ACCT-GOVT & NOT-FOR-PROFIT 2007			*X			52.0301.00	
ACCT-ENTREPRENEURL PRSPCTIVE2007			*X			52.0301.00	
TAXATION			MS			52.1601.00	
DEPARTMENT OF FINANCE/INSURANCE/REAL ESTATE,& LAW	1130						
ECONOMICS			BBA			52.0601.00	
FINANCE				MS		52.0801.00	
FINANCE			BBA	PHD		52.0803.00	
FINANCE				MBA		52.0803.00	
FINANCIAL SERVICES			BBA			52.0804.00	
REAL ESTATE			BBA	MS		52.1501.00	
REAL ESTATE ANALYSIS            2004				*MBA		52.1501.00	
RISK MANAGEMENT AND INSURANCE			BBA			52.1701.00	
DEPARTMENT OF INFORMATN TECHNLYG & DECISION SC	1627						
BUS COMPUTER INFORMATION SYSTEMS		BS		PHD		52.1201.00	
INFORMATION TECHNOLOGIES				MS		52.1201.00	
DECISION SCIENCES			BBA			52.1201.00	
BUS COMPUTER INFO SYSTEMS    2004				*MBA		52.1201.00	
DECISION TECHNOLOGIES				MS		52.1301.00	
MANAGEMENT SCIENCE				PHD		52.1301.00	
MANAGEMENT SCIENCE            2004				*MBA		52.1301.00	
DEPARTMENT OF MANAGEMENT	1780						
HEALTH SERVICES MANAGEMENT    2007					*MBA	51.0701.00	
MANAGEMENT				MBA	PHD	52.0201.00	
ADMINISTRATIVE MANAGEMENT    2007					*MBA	52.0201.00	
OPERATIONS & SUPPLY CHAIN MANAGEMENT			BBA			52.0205.00	
OPERATIONS MANAGEMENT SCIENCE 2008			*BBA			52.0205.00	
OPERATNS & SUPPLY CHAIN MGMNT2007					*MBA	52.0205.00	
ORGNZTNL BHVR & HMN RSRC MGMT2007					*MBA	52.1001.00	
ORGNZTNL BHVR & HMN RSRC MGMT			BBA			52.1003.00	

\* - BEING PHASED OUT

Note: For a detailed list of active majors please see the undergraduate or graduate catalog

# Exhibit I-1

UNIVERSITY OF NORTH TEXAS      003594

PART I: INSTITUTIONAL ADMINISTRATION FORMAT

PAGE    6

INSTITUTIONAL ADMINISTRATIVE STRUCTURE	ASSOC	BACCALAUREATE	DEGREE LEVELS		DOCTORAL	PROF	CIP CODE	TX SF
-----	-----	-----	MASTERS		-----	-----	-----	-----
DEPARTMENT OF MANAGEMENT	1780							
ENTRPNRSHIP & STRTGC MGMT      2005			*BBA				52.1801.00	
ENTREPRENEURSHIP			BBA				52.1801.00	
DEPARTMENT OF MARKETING & LOGISTICS	1845							
LOGISTICS                              2008			*BBA				52.0203.00	
LOGISTICS & SUPPLY CHAIN MANAGEMENT			BS				52.0203.00	
MARKETING			BBA		PHD		52.1401.00	
MARKETING                              2007				*MBA			52.1401.00	
COLLEGE OF PUBLIC AFFAIRS AND COMMUNITY SERVICE								0678
APPLIED ARTS & SCIENCES		BAAS						30.9999.40
DEPARTMENT OF APPLIED GERONTOLOGY	0277							
APPLIED GERONTOLOGY		BS			PHD		30.1101.00	
GENERAL STUDIES IN AGING			MA	MS			30.1101.00	
DLVRY OF CMNTY-BSD SVCS FOR THE AGNG 2007			*MA	*MS			44.0201.00	
ADMN LTC & RETRMNT FACLTS      2007			*MA	*MS			51.0702.10	
LTC, SR HOUSING & AGING SVCS			MA	MS			51.0702.00	
DEPARTMENT OF ANTHROPOLOGY	0280							
ANTHROPOLOGY		BA						45.0201.00
APPLIED ANTHROPOLOGY			MA	MS				45.0201.00
DEPARTMENT OF BEHAVIOR ANALYSIS	0364							
APPLIED BEHAVIOR ANALYSIS		BS						30.1701.00
BEHAVIOR ANALYSIS								30.1701.00
DEPARTMENT OF CRIMINAL JUSTICE	0740							
CRIMINAL JUSTICE								43.0104.00
CRIMINAL JUSTICE		BS						43.0104.00
DEPARTMENT OF PUBLIC ADMINISTRATION	2421							
PUBLIC ADMINISTRATION				MPA*1				44.0401.00
PUBLIC ADMINISTRATION & MGMT					PHD			44.0401.00
EMERGENCY ADMINISTRATN & PLANNG		BS						44.0401.02

\*    - BEING PHASED OUT

\*1   - FEDERATION OF NORTH TEXAS AREA UNIVERSITIES PROGRAM - DEGREE GRANTING ROLE.

Note: For a detailed list of active majors please see the undergraduate or graduate catalog



# Exhibit I-1

UNIVERSITY OF NORTH TEXAS      003594

PART I: INSTITUTIONAL ADMINISTRATION FORMAT

PAGE 7

INSTITUTIONAL ADMINISTRATIVE STRUCTURE	ASSOC	BACCALAUREATE	DEGREE LEVELS			DOCTORAL	PROF	CIP CODE	TX SF
-----	-----	-----	MASTERS					-----	-----
DEPARTMENT OF REHAB, SOC WK & ADDCTNS	2472								
SOCIAL WORK			BSW						
REHABILITATION SERVICES      2007								44.0701.00	
REHB SRVS-REHBLTATN CONSLNG 2007								51.0701.00	
REHABILITATION STUDIES		BS						51.2310.00	
REHB SRVS-VOCATNL EVALUATION2007								51.2399.10	
REHABILITATION COUNSELING								51.2399.10	
DEPARTMENT OF SOCIOLOGY	2590							51.2310.00	
SOCIOLOGY		BA	MA	MS	PHD*1				
SOCI-FAMILY & LIFE CYCLE      2007			*X	*X				45.1101.00	
SOCI-SOCIAL ORGNZTN/DISORGAN2007			*X	*X				45.1101.00	
SOCI-URBAN SOCIOLOGY      2007			*X	*X				45.1101.00	
SOCI-FAMILY & LIFE CYCLE      2009						*X		45.1101.00	
SOCI-SOCIAL ORGNZTN/DISORGAN2009						*X		45.1101.00	
SOCI-URBAN SOCIOLOGY      2009						*X		45.1101.00	
INSTITUTE OF APPLIED ECONOMICS	0288								
APPLIED ECONOMICS						MS			45.0601.00
COLLEGE OF EDUCATION	0850								
DEPARTMENT OF COUNSLNG, DVLPMNT, & HIGHER EDUC	0734								
HIGHER EDUCATION			MED	MS	PHD	EDD			13.0406.00
COUNSELING			MED	MS	PHD				13.1101.00
EARLY CHILDHOOD EDUCATION			MED*1	MS*1		EDD*1			13.1210.00
DEVELOPMENT & FAMILY STUDIES		BS		MS					19.0701.00
COUNSELING ASSOCIATE STDS 2008		*BS							42.0601.00
DEPARTMENT OF KINESIOLOGY, HLTH PROMOTION, & RECR	1682								
RECREATION & LEISURE STUDIES		BS		MS					31.0301.00
KINESIOLOGY		BS		MS					31.0501.10
HEALTH PROMOTION		BS		MS					51.0000.01
DEPARTMENT OF TEACHER EDUCATION & ADMIN	2789								
CURRICULUM & INSTRUCTION				MED	PHD	EDD			13.0301.00
EDUCATIONAL ADMINISTRATION					PHD	EDD			13.0401.00

\* - BEING PHASED OUT

\*1 - FEDERATION OF NORTH TEXAS AREA UNIVERSITIES PROGRAM - DEGREE GRANTING ROLE.

Note: For a detailed list of active majors please see the undergraduate or graduate catalog

# Exhibit I-1

UNIVERSITY OF NORTH TEXAS 003594

PART I: INSTITUTIONAL ADMINISTRATION FORMAT

PAGE 8

INSTITUTIONAL ADMINISTRATIVE STRUCTURE -----	ASSOC	BACCALAUREATE	DEGREE LEVELS		DOCTORAL	PROF	CIP CODE	TX SF
-----	-----	-----	MASTERS	-----	-----	-----	-----	-----
DEPARTMENT OF TEACHER EDUCATION & ADMIN	2789							
SUPERVISION 2007								13.0404.00
EDUCATIONAL ADMINISTRATION			MED	*MED				13.0408.00
ELEMENTARY EDUCATION			MED	MS				13.1202.00
SECONDARY EDUCATION			MED	MS				13.1205.00
READING EDUCATION			MED*1	MS*1	PHD*1	EDD*1		13.1315.00
INTERDISCIPLINARY STUDIES		BS						30.9999.01
DEPARTMENT OF TECHNOLOGY & COGNITION	2797							
CMPTR ED & COG SYS-SYSTEMS 2007								11.0401.00
COMPTR EDUC & COGNTV SYSTMS								13.0501.00
CMPTR ED & COG SYS-MEDIA 2007								13.0501.00
EDUCATION RESEARCH					PHD			13.0603.00
SPECIAL EDUCATION			MED	MS	PHD*1			13.1001.00
EDUCATIONAL COMPUTING					PHD			13.1321.00
APPLD TCHNLGY & PRFRMNC IMPRVMT		BAAS	MED	MS	PHD	EDD		52.1005.00
EDUCATIONAL PSYCHOLOGY			MA	MS				42.1801.00
AT&PI-TRAINING & DVLPMNT 2007			*X					52.0101.00
ROBERT B TOULOUSE SCHOOL OF GRADUATE STUDIES	1368							
CENTER FOR INTERDISCIPLINARY GRADUATE STUDIES	1657							
INTERDISCIPLINARY STUDIES					MA*1	MS*1		30.9999.01
SCHOOL OF LIBRARY & INFORMATION SCIENCE	1724							
INFORMATION SCIENCE		BS			MS	PHD		11.0401.00
LIBRARY SCIENCE					MS			25.0101.00
SCHOOL OF MERCHANDISING & HOSPITALITY MGMT	1979							
ELECTRONIC MERCHANDISING		BS						52.0208.00
HOSPITALITY MANAGEMENT		BS			MS			52.0901.00
MERCHANDISING		BS						52.1902.00
MERCHANDISING					MS			52.1902.00
HOME FURNISHINGS MERCHANDISING		BS						52.1909.00

\* - BEING PHASED OUT

\*1 - FEDERATION OF NORTH TEXAS AREA UNIVERSITIES PROGRAM - DEGREE GRANTING ROLE.

Note: For a detailed list of active majors please see the undergraduate or graduate catalog

# Exhibit I-1

UNIVERSITY OF NORTH TEXAS      003594

PART I: INSTITUTIONAL ADMINISTRATION FORMAT

PAGE 9

INSTITUTIONAL ADMINISTRATIVE STRUCTURE	ASSOC	BACCALAUREATE	DEGREE LEVELS		DOCTORAL	PROF	CIP CODE	TX SF
-----								
COLLEGE OF MUSIC	2060							
MUSIC EDUCATION			MMED	MM	PHD		13.1312.00	
MUSC EDUC-INSTRUMENTAL/BAND 2007			*X	*X			13.1312.00	
MUSC EDUC-CHORAL/VOCAL 2007			*X	*X			13.1312.00	
MUSC EDUC-INSTRUMENTAL/BAND 2009					*X		13.1312.00	
MUSC EDUC-CHORAL/VOCAL 2009					*X		13.1312.00	
MUSC EDUC-INSTRMNTL/ORCHSTRA2007			*X	*X			13.1312.00	
MUSC EDUC-CHORAL/KEYBOARD 2007			*X	*X			13.1312.00	
MUSC EDUC-INSTRMNTL/ORCHSTRA2009					*X		13.1312.00	
MUSC EDUC-CHORAL/KEYBOARD 2009					*X		13.1312.00	
MUSIC		BA		MA			50.0901.00	
GENERAL, CHORAL, & INSTRMNTL MUS			BM				50.0901.00	
G C & I M-INSTRUMENTAL/BAND 2008			*X				50.0901.00	
G C & I M-INSTRUMENTAL/ORCHSTRA 2008			*X				50.0901.00	
G C & I M-CHORAL/KEYBOARD 2008			*X				50.0901.00	
G C & I M-CHORAL/VOCAL 2008			*X				50.0901.00	
MUSIC HISTORY & LITERATURE		BM					50.0902.00	
PERFORMANCE	CER		BM	MM		DMA	50.0903.00	
MUSIC THEORY		BM		MM		PHD	50.0904.00	
COMPOSITION		BM		MM		PHD DMA	50.0904.00	
MUSICOLOGY				MM		PHD	50.0905.00	
JAZZ STUDIES		BM		MM			50.0910.00	
SCHOOL OF VISUAL ARTS	2935							
INTERIOR DESIGN 2007			BFA		*MFA		04.0501.00	
ART EDUCATION 2007				MA	*MFA	PHD	13.1302.00	
COMMUNICATION DESIGN 2007			BFA		*MFA		50.0402.00	
FASHION DESIGN 2008			*BFA				50.0407.00	
FASHION DESIGN 2007					*MFA		50.0407.00	
PHOTOGRAPHY 2008			*BFA				50.0605.00	
PHOTOGRAPHY 2007					*MFA		50.0605.00	
ART 2007					*MFA*1		50.0701.00	
ART 2009		*BA					50.0701.00	
ART 2006			*BFA				50.0701.00	
VISUAL ARTS STUDIES			BFA				50.0701.00	
ART 2009						*PHD	50.0701.00	
ART HISTORY 2007		BA	BFA	MA	*MFA		50.0703.00	
DRAWING & PAINTING 2008			*BFA				50.0708.00	
DRAWING & PAINTING 2007					*MFA		50.0708.00	
DESIGN					MFA		50.0401.00	

\* - BEING PHASED OUT  
 \*1 - FEDERATION OF NORTH TEXAS AREA UNIVERSITIES PROGRAM - DEGREE GRANTING ROLE.

Note: For a detailed list of active majors please see the undergraduate or graduate catalog

Exhibit I-1

UNIVERSITY OF NORTH TEXAS 003594

PART I: INSTITUTIONAL ADMINISTRATION FORMAT

PAGE 10

INSTITUTIONAL ADMINISTRATIVE STRUCTURE	ASSOC	BACCALAUREATE	DEGREE LEVELS			CIP CODE	TX SF
-----	-----	-----	MASTERS	DOCTORAL	PROF	-----	-----
SCHOOL OF VISUAL ARTS	2935						
SCULPTURE 2008		*BFA				50.0709.00	
SCULPTURE 2007			*MFA			50.0709.00	
PRINTMAKING 2008		*BFA				50.0710.00	
PRINTMAKING 2007			*MFA			50.0710.00	
CERAMICS 2008		*BFA				50.0711.00	
CERAMICS 2007			*MFA			50.0711.00	
FIBERS 2008		*BFA				50.0712.00	
FIBERS 2007			*MFA			50.0712.00	
METALSMITHING & JEWELRY 2008		*BFA				50.0713.00	
METALSMITHING & JEWELRY 2007			*MFA			50.0713.00	
STUDIO ART		BFA				50.0702.00	
COLLEGE OF ENGINEERING	0965						
DEPARTMENT OF COMPUTER SCIENCE & ENGINEERING	0721						
COMPUTER SCIENCE		BA	BS	MS	PHD	11.0101.00	
COMPUTER ENGINEERING			BS	MS		14.0901.00	
DEPARTMENT OF ELECTRICAL ENGINEERING							
ELECTRICAL ENGINEERING			BS	MS		14.1001.00	
DEPARTMENT OF ENGINEERING TECHNOLOGY	0980						
ENGINEERING TECHNOLOGY 2008		*[BSET]		MS		15.0000.00	
ENGR TCHN-CIVIL ENGNRNG TECH 2008		*X				15.0000.00	
ENGR TCHN-ELCTRNC ENGR TCHNLGY 2008		*X				15.0303.00	
ENGR TCHN-MNFCTRNG ENGR TCHNLGY 2008		*X				15.0613.00	
ENGR TCHN-MECHNCL ENGR TCHNLGY 2008		*X				15.0805.00	
ENGR TCHN-CNSTRCTN ENGR TCHNLGY 2008		*X				15.1001.00	
ENGR TCHN-NCLR ENGR TCHNLGY 2008		*X				41.0205.00	
ELCTRNC ENGR TCHNLGY		BSET				15.0303.00	
MNFCTRNG ENGR TCHNLGY		BSET				15.0613.00	
MECHNCL ENGR TCHNLGY		BSET				15.0805.00	
CNSTRCTN ENGR TCHNLGY		BSET				15.1001.00	
NCLR ENGR TCHNLGY		BSET				41.0205.00	
DEPARTMENT OF MATERIALS SCIENCE & ENGINEERING	1864						
MATERIALS SCIENCE & ENGINEERING			BS	MS	PHD	14.3101.00	

\* - BEING PHASED OUT

Note: For a detailed list of active majors please see the undergraduate or graduate catalog

**SECTION J**

**ENROLLMENT BY ADMIT STATUS**



**Exhibit J-1**  
**Enrollment by Race/Ethnicity and Admit Status, Fall Semesters 1997-2006**  
**New Student Enrollment**

	1997	1998	1999	2000	2001	2002	2003	2004	2005	2006
<b>White</b>										
New From High School	1,697	1,941	2,116	2,184	2,186	2,195	2,451	2,379	2,495	2,498
Transfer Undergraduates	1,910	1,982	2,115	1,933	2,102	2,128	2,096	1,989	2,316	2,264
New Graduate Students	1,059	697	648	683	656	785	768	803	727	983
Total	4,666	4,620	4,879	4,800	4,944	5,108	5,315	5,171	5,538	5,745
Percent	72.6%	71.9%	70.4%	68.6%	70.2%	68.2%	67.5%	66.3%	65.2%	64.2%
<b>African-American</b>										
New From High School	269	342	402	356	324	379	446	440	533	501
Transfer Undergraduates	193	208	255	253	258	313	319	361	470	524
New Graduate Students	76	75	64	82	68	140	134	94	124	153
Total	538	625	721	691	650	832	899	895	1,127	1,178
Percent	8.4%	9.7%	10.4%	9.9%	9.2%	11.1%	11.4%	11.5%	13.3%	13.2%
<b>Hispanic</b>										
New From High School	154	220	264	288	320	304	354	399	452	453
Transfer Undergraduates	184	238	249	258	270	317	333	315	399	450
New Graduate Students	92	48	65	61	67	111	91	83	122	119
Total	430	506	578	607	657	732	778	797	973	1,022
Percent	6.7%	7.9%	8.3%	8.7%	9.3%	9.8%	9.9%	10.2%	11.5%	11.4%
<b>Asian/Pacific Islander</b>										
New From High School	121	151	173	171	190	178	252	155	226	269
Transfer Undergraduates	70	100	111	100	112	118	96	104	107	171
New Graduate Students	42	25	21	19	30	37	42	35	44	49
Total	233	276	305	290	332	333	390	294	377	489
Percent	3.6%	4.3%	4.4%	4.1%	4.7%	4.4%	5.0%	3.8%	4.4%	5.5%
<b>American Indian/Alaskan Native</b>										
New From High School	21	15	18	31	16	29	22	29	29	29
Transfer Undergraduates	18	24	26	24	28	38	32	25	34	27
New Graduate Students	12	6	11	6	6	13	10	14	8	16
Total	51	45	55	61	50	80	64	68	71	72
Percent	0.8%	0.7%	0.8%	0.9%	0.7%	1.1%	0.8%	0.9%	0.8%	0.8%
<b>Non-resident Alien</b>										
New From High School	49	43	42	45	55	63	49	93	43	50
Transfer Undergraduates	41	50	55	63	71	82	66	117	71	91
New Graduate Students	153	149	204	197	170	153	156	167	162	205
Total	243	242	301	305	296	298	271	377	276	346
Percent	3.8%	3.8%	4.3%	4.4%	4.2%	4.0%	3.4%	4.8%	3.3%	3.9%
<b>Unknown</b>										
New From High School	72	17	19	104	24	35	44	46	77	57
Transfer Undergraduates	81	32	24	96	51	19	49	88	23	31
New Graduate Students	115	62	52	41	43	50	59	59	29	12
Total	268	111	95	241	118	104	152	193	129	100
Percent	4.2%	1.7%	1.4%	3.4%	1.7%	1.4%	1.9%	2.5%	1.5%	1.1%
<b>University Total</b>										
New From High School	2,383	2,729	3,034	3,179	3,115	3,183	3,618	3,541	3,855	3,857
Transfer Undergraduates	2,497	2,634	2,835	2,727	2,892	3,015	2,991	2,999	3,420	3,558
New Graduate Students	1,549	1,062	1,065	1,089	1,040	1,289	1,260	1,255	1,216	1,537
Total	6,429	6,425	6,934	6,995	7,047	7,487	7,869	7,795	8,491	8,952
Percent	100%	100%	100%	100%	100%	100%	100%	100%	100%	100%

**Exhibit J-2**  
**Enrollment by Race/Ethnicity, Fall Semesters 1997-2006**  
**New Student by Level**

	1997	1998	1999	2000	2001	2002	2003	2004	2005	2006
<b>White</b>										
New Undergraduates	3,607	3,923	4,231	4,117	4,288	4,323	4,547	4,368	4,811	4,762
New Graduate Students	1,059	697	648	683	656	785	768	803	727	983
Total	4,666	4,620	4,879	4,800	4,944	5,108	5,315	5,171	5,538	5,745
Percent	72.6%	71.9%	70.4%	68.6%	70.2%	68.2%	67.5%	66.3%	65.2%	64.2%
<b>African-American</b>										
New Undergraduates	462	550	657	609	582	692	765	801	1,003	1,026
New Graduate Students	76	75	64	82	68	140	134	94	124	152
Total	538	625	721	691	650	832	899	895	1,127	1,178
Percent	8.4%	9.7%	10.4%	9.9%	9.2%	11.1%	11.4%	11.5%	13.3%	13.2%
<b>Hispanic</b>										
New Undergraduates	338	458	513	546	590	621	687	714	851	903
New Graduate Students	92	48	65	61	67	111	91	83	122	119
Total	430	506	578	607	657	732	778	797	973	1,022
Percent	6.7%	7.9%	8.3%	8.7%	9.3%	9.8%	9.9%	10.2%	11.5%	11.4%
<b>Asian/Pacific Islander</b>										
New Undergraduates	191	251	284	271	302	296	348	259	333	440
New Graduate Students	42	25	21	19	30	37	42	35	44	49
Total	233	276	305	290	332	333	390	294	377	489
Percent	3.6%	4.3%	4.4%	4.1%	4.7%	4.4%	5.0%	3.8%	4.4%	5.5%
<b>American Indian/Alaskan Native</b>										
New Undergraduates	39	39	44	55	44	67	54	54	63	56
New Graduate Students	12	6	11	6	6	13	10	14	8	16
Total	51	45	55	61	50	80	64	68	71	72
Percent	0.8%	0.7%	0.8%	0.9%	0.7%	1.1%	0.8%	0.9%	0.8%	0.8%
<b>Non-resident Alien</b>										
New Undergraduates	90	93	97	108	126	145	115	210	114	146
New Graduate Students	153	149	204	197	170	153	156	167	162	200
Total	243	242	301	305	296	298	271	377	276	346
Percent	3.8%	3.8%	4.3%	4.4%	4.2%	4.0%	3.4%	4.8%	3.3%	3.9%
<b>Unknown</b>										
New Undergraduates	153	49	43	200	75	54	93	134	100	88
New Graduate Students	115	62	52	41	43	50	59	59	29	12
Total	268	111	95	241	118	104	152	193	129	100
Percent	4.2%	1.7%	1.4%	3.4%	1.7%	1.4%	1.9%	2.5%	1.5%	1.1%
<b>University Total</b>										
New Undergraduates	4,880	5,363	5,869	5,906	6,007	6,198	6,609	6,540	7,275	7,421
New Graduate Students	1,549	1,062	1,065	1,089	1,040	1,289	1,260	1,255	1,216	1,531
Total	6,429	6,425	6,934	6,995	7,047	7,487	7,869	7,795	8,491	8,952
Percent	100%	100%	100%	100%	100%	100%	100%	100%	100%	100%

Note: Percentages may not total 100% due to rounding.



**Exhibit J-3**  
**Enrollment by Race/Ethnicity, New Undergraduates, Fall Semesters 1997-2006**

	1997	1998	1999	2000	2001	2002	2003	2004	2005	2006
<b>New From High School</b>										
White	1,697	1,941	2,116	2,184	2,186	2195	2451	2,379	2,495	2,498
African-American	269	342	402	356	324	379	446	440	533	501
Hispanic	154	220	264	288	320	304	354	399	452	453
Asian/Pacific Islander	121	151	173	171	190	178	252	155	226	269
Am Indian/Alaskan Native	21	15	18	31	16	29	22	29	29	29
Non-resident Alien	49	43	42	45	55	63	49	93	43	50
Unknown	72	17	19	104	24	35	44	46	77	57
<b>Total</b>	<b>2,383</b>	<b>2,729</b>	<b>3,034</b>	<b>3,179</b>	<b>3,115</b>	<b>3,183</b>	<b>3,618</b>	<b>3,541</b>	<b>3,855</b>	<b>3,857</b>
White	71.2%	71.1%	69.7%	68.7%	70.2%	69.0%	67.7%	67.2%	64.7%	64.8%
African-American	11.3%	12.5%	13.2%	11.2%	10.4%	11.9%	12.3%	12.4%	13.8%	13.0%
Hispanic	6.5%	8.1%	8.7%	9.1%	10.3%	9.6%	9.8%	11.3%	11.7%	11.7%
Asian/Pacific Islander	5.1%	5.5%	5.7%	5.4%	6.1%	5.6%	7.0%	4.4%	5.9%	7.0%
Am Indian/Alaskan Native	0.9%	0.5%	0.6%	1.0%	0.5%	0.9%	0.6%	0.8%	0.8%	0.8%
Non-resident Alien	2.1%	1.6%	1.4%	1.4%	1.8%	2.0%	1.4%	2.6%	1.1%	1.3%
Unknown	3.0%	0.6%	0.6%	3.3%	0.8%	1.1%	1.2%	1.3%	2.0%	1.5%
<b>Total</b>	<b>100%</b>	<b>100%</b>	<b>100%</b>	<b>100%</b>	<b>100%</b>	<b>100%</b>	<b>100%</b>	<b>100%</b>	<b>100%</b>	<b>100%</b>
<b>New Transfer Undergraduates</b>										
White	1,910	1,982	2,115	1,933	2,102	2128	2096	1,989	2,316	2,264
African-American	193	208	255	253	258	313	319	361	470	524
Hispanic	184	238	249	258	270	317	333	315	399	450
Asian/Pacific Islander	70	100	111	100	112	118	96	104	107	171
Am Indian/Alaskan Native	18	24	26	24	28	38	32	25	34	27
Non-resident Alien	41	50	55	63	71	82	66	117	71	91
Unknown	81	32	24	96	51	19	49	88	23	31
<b>Total</b>	<b>2,497</b>	<b>2,634</b>	<b>2,835</b>	<b>2,727</b>	<b>2,892</b>	<b>3,015</b>	<b>2,991</b>	<b>2,999</b>	<b>3,420</b>	<b>3,558</b>
White	76.5%	75.2%	74.6%	70.9%	72.7%	70.6%	70.1%	66.3%	67.7%	63.6%
African-American	7.7%	7.9%	9.0%	9.3%	8.9%	10.4%	10.7%	12.0%	13.7%	14.7%
Hispanic	7.4%	9.0%	8.8%	9.5%	9.3%	10.5%	11.1%	10.5%	11.7%	12.6%
Asian/Pacific Islander	2.8%	3.8%	3.9%	3.7%	3.9%	3.9%	3.2%	3.5%	3.1%	4.8%
Am Indian/Alaskan Native	0.7%	0.9%	0.9%	0.9%	1.0%	1.3%	1.1%	0.8%	1.0%	0.8%
Non-resident Alien	1.6%	1.9%	1.9%	2.3%	2.5%	2.7%	2.2%	3.9%	2.1%	2.6%
Unknown	3.2%	1.2%	0.8%	3.5%	1.8%	0.6%	1.6%	2.9%	0.7%	0.9%
<b>Total</b>	<b>100%</b>	<b>100%</b>	<b>100%</b>	<b>100%</b>	<b>100%</b>	<b>100%</b>	<b>100%</b>	<b>100%</b>	<b>100%</b>	<b>100%</b>

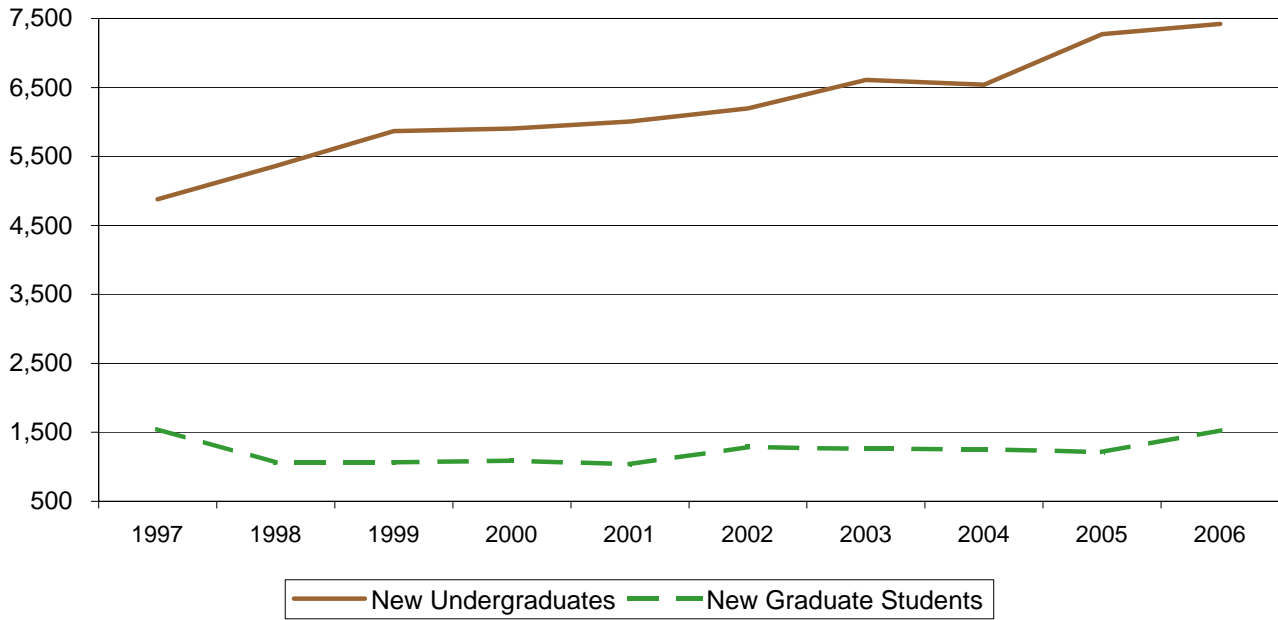
Note: Percentages may not total 100% due to rounding.

**Exhibit J-4**  
**Enrollment by Race/Ethnicity, Fall Semesters 1997-2006**  
**New Graduate Students**

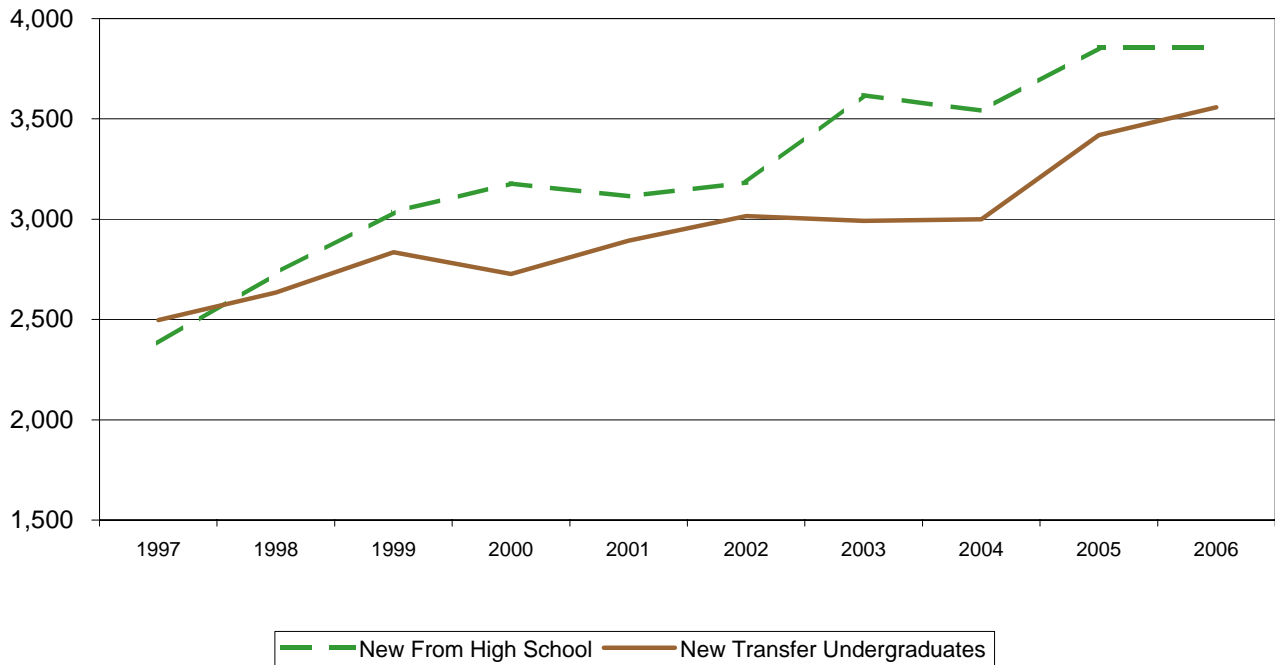
	1997	1998	1999	2000	2001	2002	2003	2004	2005	2006
<b>New Graduate Students</b>										
White	1,059	697	648	683	656	785	768	803	727	983
African-American	76	75	64	82	68	140	134	94	124	152
Hispanic	92	48	65	61	67	111	91	83	122	119
Asian/Pacific Islander	42	25	21	19	30	37	42	35	44	49
Am Indian/Alaskan Native	12	6	11	6	6	13	10	14	8	16
Non-resident Alien	153	149	204	197	170	153	156	167	162	200
Unknown	115	62	52	41	43	50	59	59	29	12
<b>Total</b>	<b>1,549</b>	<b>1,062</b>	<b>1,065</b>	<b>1,089</b>	<b>1,040</b>	<b>1,289</b>	<b>1,260</b>	<b>1,255</b>	<b>1,216</b>	<b>1,531</b>
White	68.4%	65.6%	60.8%	62.7%	63.1%	60.9%	61.0%	64.0%	59.8%	64.2%
African-American	4.9%	7.1%	6.0%	7.5%	6.5%	10.9%	10.6%	7.5%	10.2%	9.9%
Hispanic	5.9%	4.5%	6.1%	5.6%	6.4%	8.6%	7.2%	6.6%	10.0%	7.8%
Asian/Pacific Islander	2.7%	2.4%	2.0%	1.7%	2.9%	2.9%	3.3%	2.8%	3.6%	3.2%
Am Indian/Alaskan Native	0.8%	0.6%	1.0%	0.6%	0.6%	1.0%	0.8%	1.1%	0.7%	1.0%
Non-resident Alien	9.9%	14.0%	19.2%	18.1%	16.3%	11.9%	12.4%	13.3%	13.3%	13.1%
Unknown	7.4%	5.8%	4.9%	3.8%	4.1%	3.9%	4.7%	4.7%	2.4%	0.8%
<b>Total</b>	<b>100%</b>	<b>100%</b>	<b>100%</b>	<b>100%</b>	<b>100%</b>	<b>100%</b>	<b>100%</b>	<b>100%</b>	<b>100%</b>	<b>100%</b>

*Note: Percentages may not total 100% due to rounding.*

**Exhibit J-5  
New Students By Level  
Fall 1997-2006**

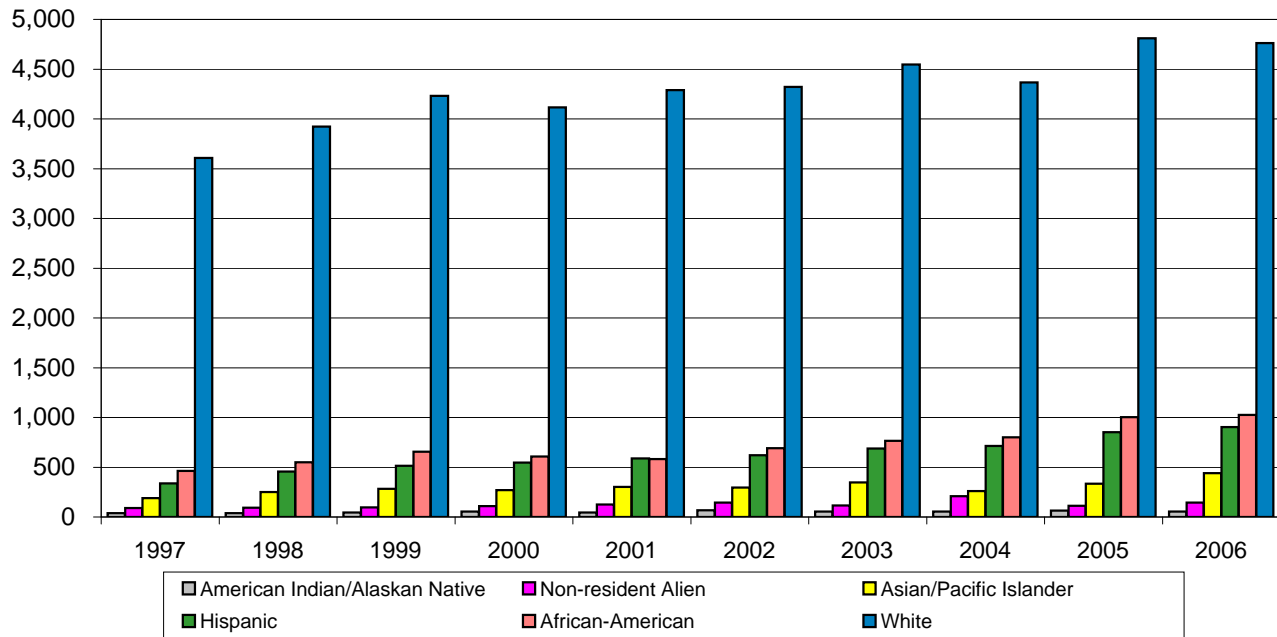


**Exhibit J-6  
New Undergraduates By Admit Status  
Fall 1997-2006**

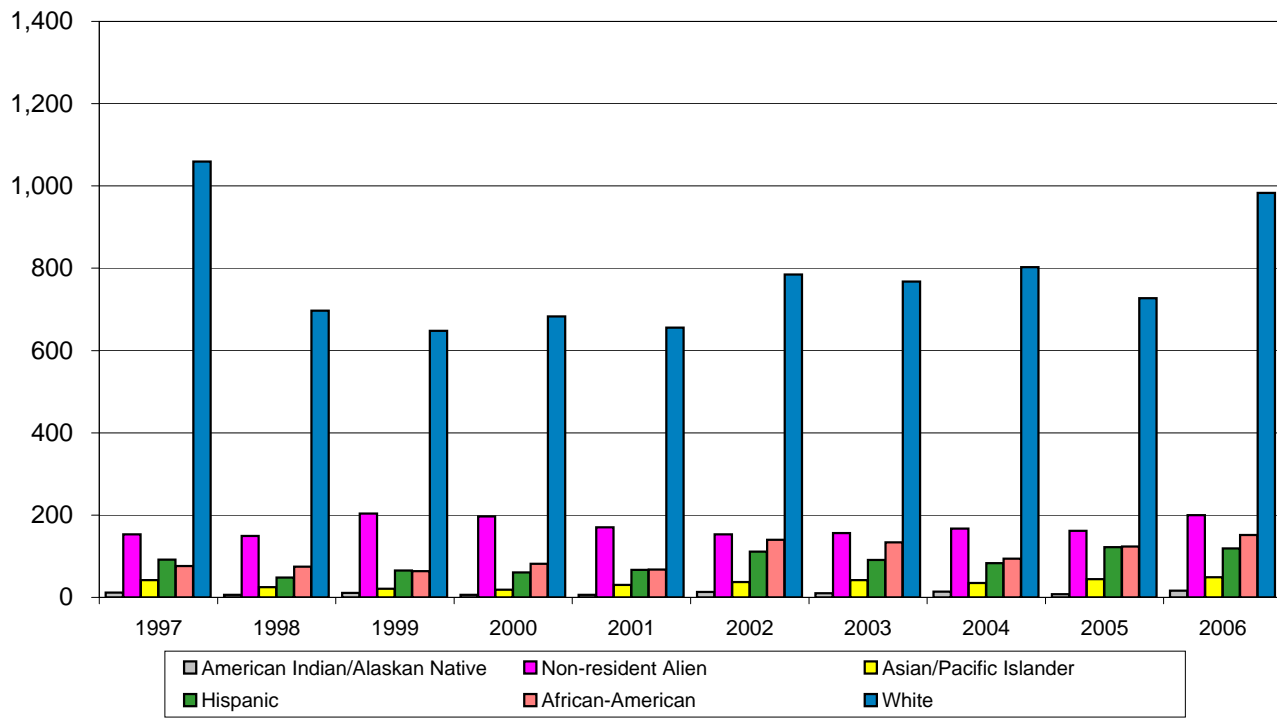


Source: N7SIMS2A for 1992, UP-118A-C; 1993 to 1999, EIS-204C; N9SIMS2A for 2000 to present, EIS204C.

**Exhibit J-7  
New Undergraduate Students By Ethnicity  
Fall 1997-2006**



**Exhibit J-8  
New Graduate Students By Ethnicity  
Fall 1997-2006**



Source: N7SIMS2A for 1992, UP-118A-C; 1993 to 1999, EIS-204C; N9SIMS2A for 2000 to present, EIS204C.

**Exhibit J-9**  
**New Student Admit Type by Ethnicity**  
**Complete Academic Year 2001-02 Through 2005-06**

	2001-02		2002-03		2003-04		2004-05		2005-06	
<b>1st Time in College</b>	<b>3,350</b>	100.0%	<b>3,420</b>	100.0%	<b>3,837</b>	100.0%	<b>3,858</b>	100.0%	<b>4,207</b>	100.0%
Non-Resident Alien	108	3.2%	126	3.7%	93	2.4%	138	3.6%	80	1.9%
African American	346	10.3%	396	11.6%	474	12.4%	462	12.0%	568	13.5%
Native American	19	0.6%	30	0.9%	25	0.7%	34	0.9%	33	0.8%
Asian/Pacific Island	200	6.0%	187	5.5%	266	6.9%	180	4.7%	246	5.8%
Hispanic	339	10.1%	326	9.5%	380	9.9%	431	11.2%	486	11.6%
White	2,313	69.0%	2,320	67.8%	2,552	66.5%	2,563	66.4%	2,714	64.5%
Other/Unknown	25	0.7%	35	1.0%	47	1.2%	50	1.3%	80	1.9%
<b>New UG Transfer</b>	<b>4,597</b>	100.0%	<b>4,721</b>	100.0%	<b>4,601</b>	100.0%	<b>4,631</b>	100.0%	<b>5,330</b>	126.7%
Non-Resident Alien	122	2.7%	149	3.2%	117	2.5%	186	4.0%	114	2.7%
African American	409	8.9%	490	10.4%	500	10.9%	538	11.6%	737	17.5%
Native American	38	0.8%	62	1.3%	48	1.0%	44	1.0%	53	1.3%
Asian/Pacific Island	186	4.0%	176	3.7%	155	3.4%	164	3.5%	181	4.3%
Hispanic	422	9.2%	480	10.2%	518	11.3%	509	11.0%	623	14.8%
White	3,361	73.1%	3,312	70.2%	3,192	69.4%	3,076	66.4%	3,579	85.1%
Other/Unknown	59	1.3%	52	1.1%	71	1.5%	114	2.5%	43	1.0%
<b>New Grad Student</b>	<b>2,938</b>	100.0%	<b>2,557</b>	100.0%	<b>2,341</b>	100.0%	<b>2,458</b>	100.0%	<b>2,543</b>	60.4%
Non-Resident Alien	290	9.9%	236	9.2%	242	10.3%	258	10.5%	274	6.5%
African American	237	8.1%	243	9.5%	260	11.1%	194	7.9%	237	5.6%
Native American	18	0.6%	22	0.9%	17	0.7%	21	0.9%	20	0.5%
Asian/Pacific Island	68	2.3%	68	2.7%	75	3.2%	81	3.3%	92	2.2%
Hispanic	268	9.1%	234	9.2%	161	6.9%	199	8.1%	249	5.9%
White	1,957	66.6%	1,657	64.8%	1,478	63.1%	1,604	65.3%	1,616	38.4%
Other/Unknown	100	3.4%	97	3.8%	108	4.6%	101	4.1%	55	1.3%
<b>Other New Students<sup>1</sup></b>	<b>1,598</b>	100.0%	<b>585</b>	100.0%	<b>524</b>	100.0%	<b>64</b>	100.0%	<b>52</b>	1.2%
Non-Resident Alien	14	0.9%	9	1.5%	11	2.1%	2	3.1%	7	0.2%
African American	159	9.9%	52	8.9%	48	9.2%	13	20.3%	8	0.2%
Native American	14	0.9%	8	1.4%	2	0.4%	0	0.0%	0	0.0%
Asian/Pacific Island	80	5.0%	47	8.0%	37	7.1%	3	4.7%	2	0.0%
Hispanic	125	7.8%	46	7.9%	38	7.3%	4	6.3%	3	0.1%
White	1,174	73.5%	395	67.5%	365	69.7%	41	64.1%	32	0.8%
Other/Unknown	32	2.0%	28	4.8%	23	4.4%	1	1.6%	0	0.0%
<b>Total New Students</b>	<b>12,483</b>	100.0%	<b>11,283</b>	100.0%	<b>11,303</b>	100.0%	<b>11,011</b>	100.0%	<b>12,132</b>	288.4%
Non-Resident Alien	534	4.3%	520	4.6%	463	4.1%	584	5.3%	475	11.3%
African American	1,151	9.2%	1,181	10.5%	1,282	11.3%	1,207	11.0%	1,550	36.8%
Native American	89	0.7%	122	1.1%	92	0.8%	99	0.9%	106	2.5%
Asian/Pacific Island	534	4.3%	478	4.2%	533	4.7%	428	3.9%	521	12.4%
Hispanic	1,154	9.2%	1,086	9.6%	1,097	9.7%	1,143	10.4%	1,361	32.4%
White	8,805	70.5%	7,684	68.1%	7,587	67.1%	7,284	66.2%	7,941	188.8%
Other/Unknown	216	1.7%	212	1.9%	249	2.2%	266	2.4%	178	4.2%

<sup>1</sup>"Other New Students" includes Former, Transient and Special Students

Note: Percentages may not total 100% due to rounding.

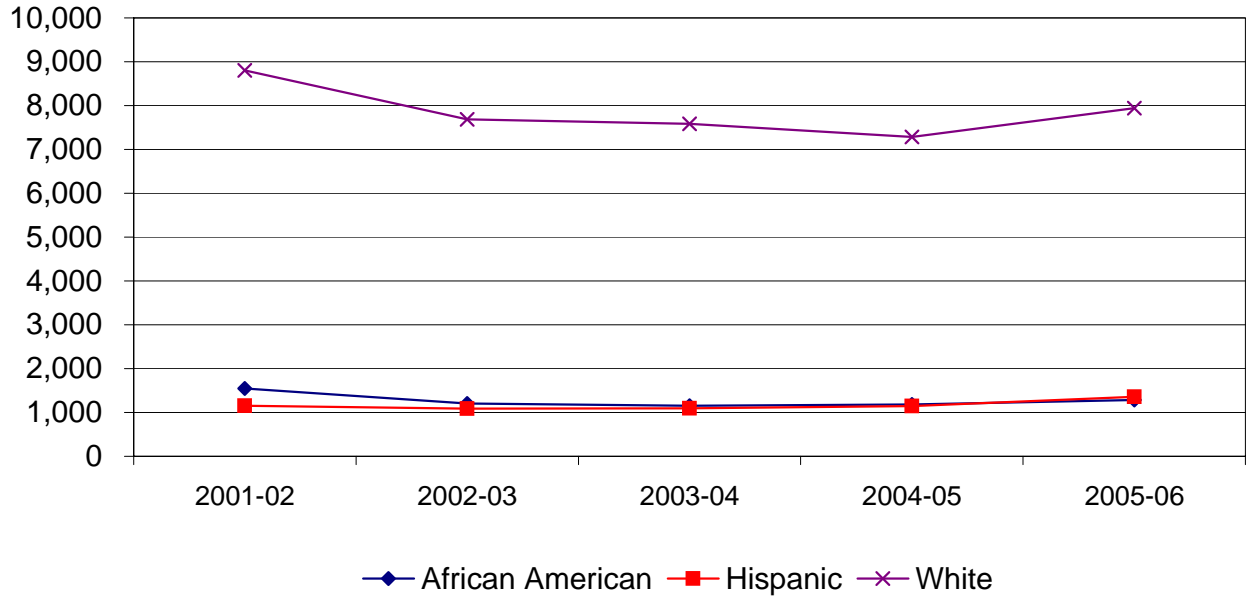
**Exhibit J-10**  
**New Student Ethnicity by Admit Type**  
**Academic Year 2000-2001 Through 2004-2005**

	2001-02		2002-03		2003-04		2004-05		2005-06	
<b>Non-Resident Alien</b>	<b>534</b>	<b>100.0%</b>	<b>520</b>	<b>100.0%</b>	<b>463</b>	<b>100.0%</b>	<b>584</b>	<b>100.0%</b>	<b>475</b>	<b>100.0%</b>
1st Time in College	108	20.2%	126	24.2%	93	20.1%	138	23.6%	80	16.8%
New UG Transfer	122	22.8%	149	28.7%	117	25.3%	186	31.8%	114	24.0%
New Grad Student	290	54.3%	236	45.4%	242	52.3%	258	44.2%	274	57.7%
Other New Students <sup>1</sup>	14	2.6%	9	1.7%	11	2.4%	2	0.3%	7	1.5%
<b>African American</b>	<b>1,151</b>	<b>100.0%</b>	<b>1,181</b>	<b>100.0%</b>	<b>1,282</b>	<b>100.0%</b>	<b>1,207</b>	<b>100.0%</b>	<b>1,550</b>	<b>100.0%</b>
1st Time in College	346	30.1%	396	33.5%	474	37.0%	462	38.3%	568	36.6%
New UG Transfer	409	35.5%	490	41.5%	500	39.0%	538	44.6%	737	47.5%
New Grad Student	237	20.6%	243	20.6%	260	20.3%	194	16.1%	237	15.3%
Other New Students <sup>1</sup>	159	13.8%	52	4.4%	48	3.7%	13	1.1%	8	0.5%
<b>Native American</b>	<b>89</b>	<b>100.0%</b>	<b>122</b>	<b>100.0%</b>	<b>92</b>	<b>100.0%</b>	<b>99</b>	<b>100.0%</b>	<b>106</b>	<b>100.0%</b>
1st Time in College	19	21.3%	30	24.6%	25	27.2%	34	34.3%	33	31.1%
New UG Transfer	38	42.7%	62	50.8%	48	52.2%	44	44.4%	53	50.0%
New Grad Student	18	20.2%	22	18.0%	17	18.5%	21	21.2%	20	18.9%
Other New Students <sup>1</sup>	14	15.7%	8	6.6%	2	2.2%	0	0.0%	0	0.0%
<b>Asian/Pacific Island</b>	<b>534</b>	<b>100.0%</b>	<b>478</b>	<b>100.0%</b>	<b>533</b>	<b>100.0%</b>	<b>428</b>	<b>100.0%</b>	<b>521</b>	<b>100.0%</b>
1st Time in College	200	37.5%	187	39.1%	266	49.9%	180	42.1%	246	47.2%
New UG Transfer	186	34.8%	176	36.8%	155	29.1%	164	38.3%	181	34.7%
New Grad Student	68	12.7%	68	14.2%	75	14.1%	81	18.9%	92	17.7%
Other New Students <sup>1</sup>	80	15.0%	47	9.8%	37	6.9%	3	0.7%	2	0.4%
<b>Hispanic</b>	<b>1,154</b>	<b>100.0%</b>	<b>1,086</b>	<b>100.0%</b>	<b>1,097</b>	<b>100.0%</b>	<b>1,143</b>	<b>100.0%</b>	<b>1,361</b>	<b>100.0%</b>
1st Time in College	339	29.4%	326	30.0%	380	34.6%	431	37.7%	486	35.7%
New UG Transfer	422	36.6%	480	44.2%	518	47.2%	509	44.5%	623	45.8%
New Grad Student	268	23.2%	234	21.5%	161	14.7%	199	17.4%	249	18.3%
Other New Students <sup>1</sup>	125	10.8%	46	4.2%	38	3.5%	4	0.3%	3	0.2%
<b>White</b>	<b>8,805</b>	<b>100.0%</b>	<b>7,684</b>	<b>100.0%</b>	<b>7,587</b>	<b>100.0%</b>	<b>7,284</b>	<b>100.0%</b>	<b>7,941</b>	<b>100.0%</b>
1st Time in College	2,313	26.3%	2,320	30.2%	2,552	33.6%	2,563	35.2%	2,714	34.2%
New UG Transfer	3,361	38.2%	3,312	43.1%	3,192	42.1%	3,076	42.2%	3,579	45.1%
New Grad Student	1,957	22.2%	1,657	21.6%	1,478	19.5%	1,604	22.0%	1,616	20.4%
Other New Students <sup>1</sup>	1,174	13.3%	395	5.1%	365	4.8%	41	0.6%	32	0.4%
<b>Other/Unknown</b>	<b>216</b>	<b>100.0%</b>	<b>212</b>	<b>100.0%</b>	<b>249</b>	<b>100.0%</b>	<b>266</b>	<b>100.0%</b>	<b>178</b>	<b>100.0%</b>
1st Time in College	25	11.6%	35	16.5%	47	18.9%	50	18.8%	80	44.9%
New UG Transfer	59	27.3%	52	24.5%	71	28.5%	114	42.9%	43	24.2%
New Grad Student	100	46.3%	97	45.8%	108	43.4%	101	38.0%	55	30.9%
Other New Students <sup>1</sup>	32	14.8%	28	13.2%	23	9.2%	1	0.4%	0	0.0%
<b>Total New Students</b>	<b>12,483</b>	<b>100.0%</b>	<b>11,283</b>	<b>100.0%</b>	<b>11,303</b>	<b>100.0%</b>	<b>11,011</b>	<b>100.0%</b>	<b>12,132</b>	<b>100.0%</b>
1st Time in College	3,350	26.8%	3,420	30.3%	3,837	33.9%	3,858	35.0%	4,207	34.7%
New UG Transfer	4,597	36.8%	4,721	41.8%	4,601	40.7%	4,631	42.1%	5,330	43.9%
New Grad Student	2,938	23.5%	2,557	22.7%	2,341	20.7%	2,458	22.3%	2,543	21.0%
Other New Students <sup>1</sup>	1,598	12.8%	585	5.2%	524	4.6%	64	0.6%	52	0.4%

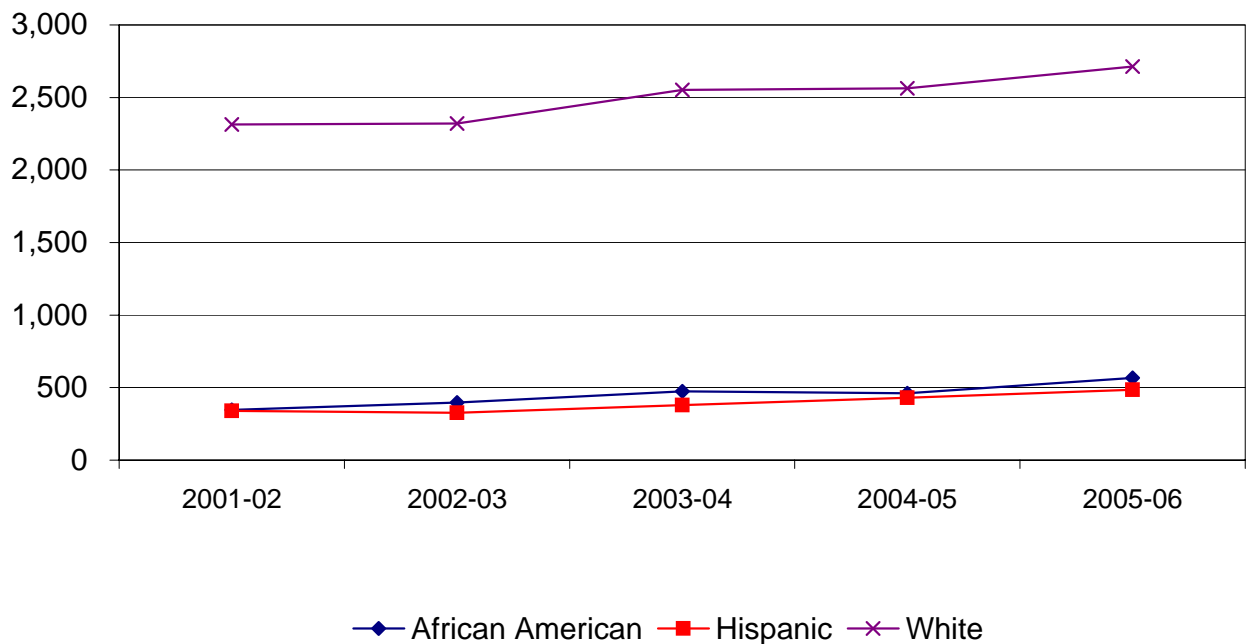
<sup>1</sup>"Other/Unknown" includes Former, Transient and Special Students

Note: Percentages may not total 100% due to rounding.

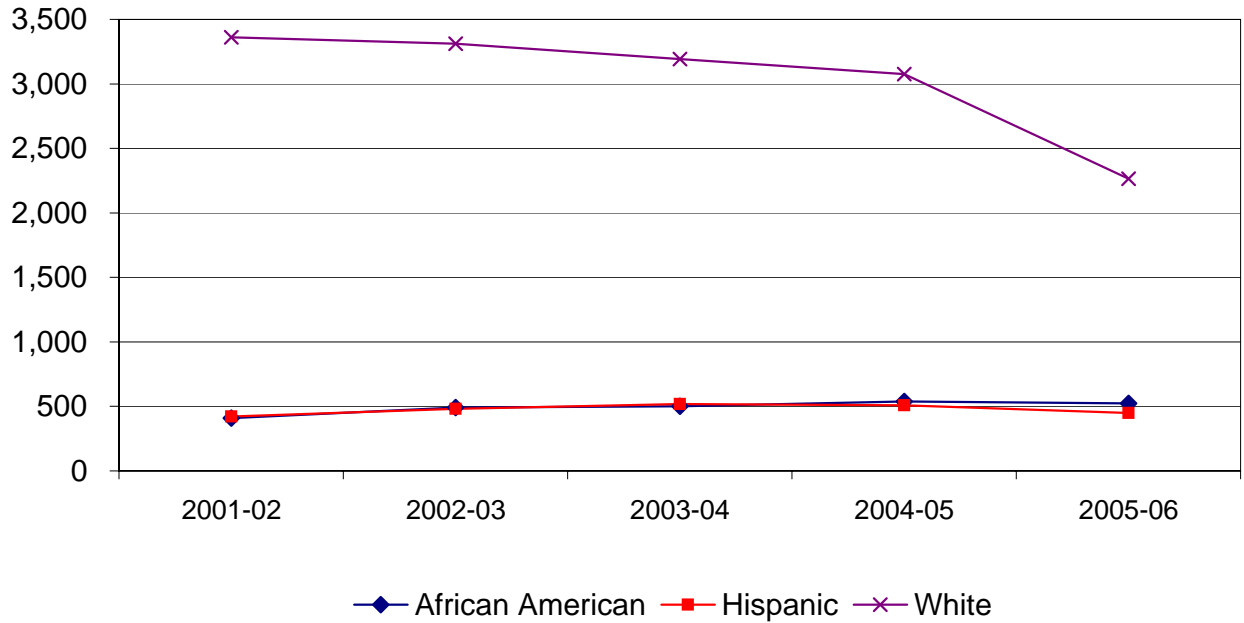
**Exhibit J-11**  
**New Students**  
**White, African American and Hispanic Students**  
**Complete Academic Years**  
**2001-02 to 2005-06**



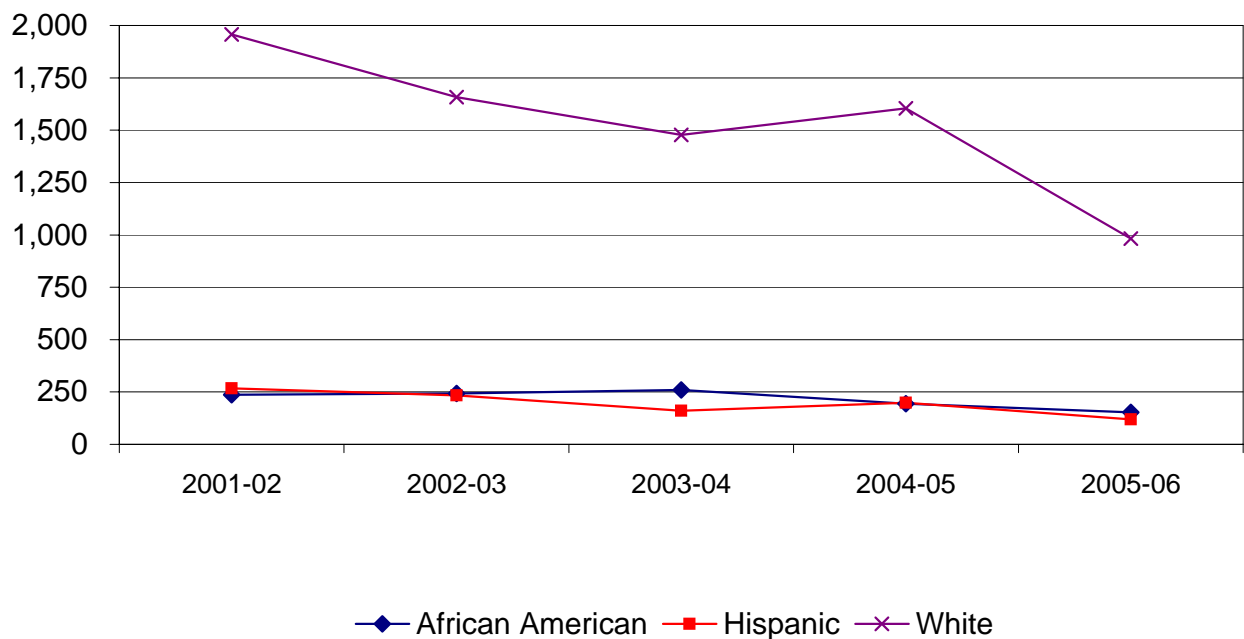
**Exhibit J-12**  
**New Students - First Time in College**  
**White, African American and Hispanic Students**  
**Complete Academic Years 2001-02 to 2005-06**



**Exhibit J-13**  
**New Students - New Undergraduate Transfers**  
**White, African American and Hispanic Students**  
**Complete Academic Years 2001-02 to 2005-06**

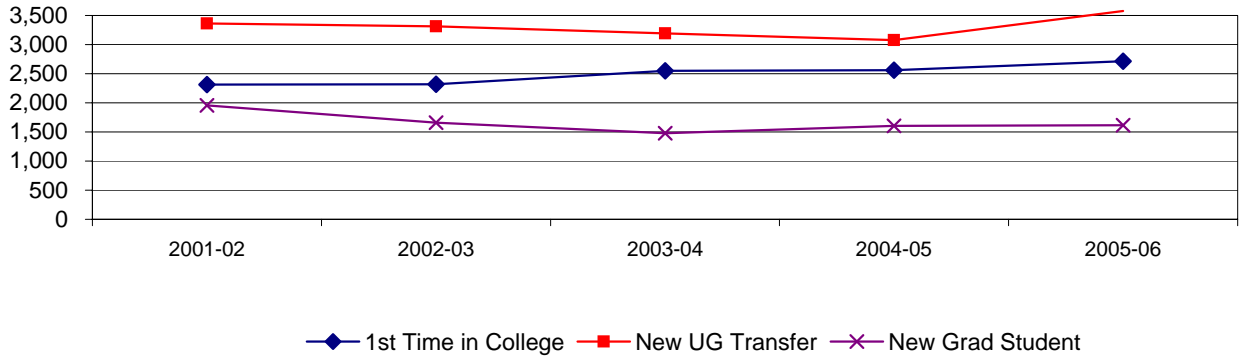


**Exhibit J-14**  
**New Students - New Graduate Students**  
**White, African American and Hispanic Students**  
**Complete Academic Years 2001-02 to 2005-06**

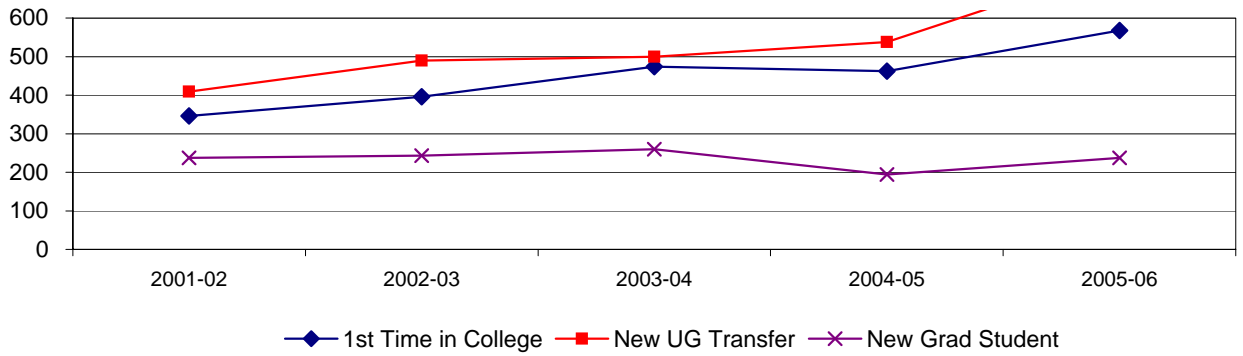




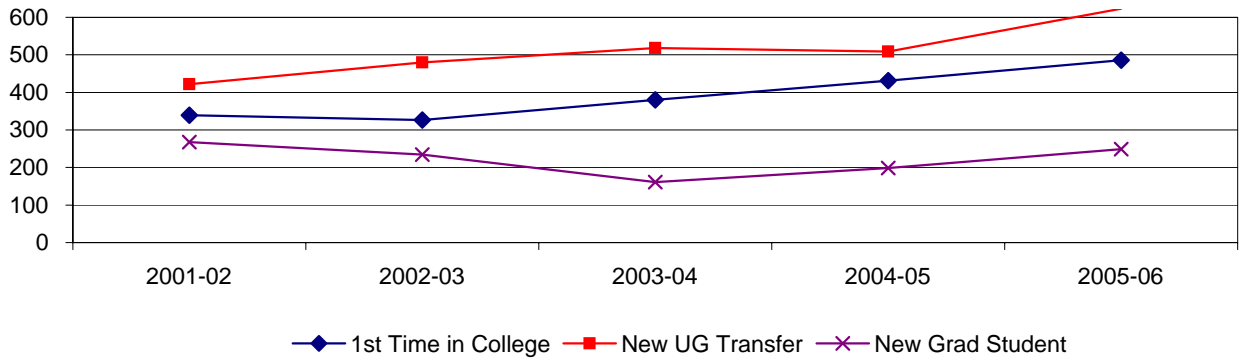
**Exhibit J-15  
New White Students  
By Admit Code  
Complete Academic Years 2001-2002 to 2005-2006**



**Exhibit J-16  
New African American Students  
By Admit Code  
Complete Academic Years 2001-2002 to 2005-2006**



**Exhibit J-17  
New Hispanic Students  
By Admit Code  
Complete Academic Years 2001-2002 to 2005-2006**





**SECTION SC**

**UNIVERSITY SYSTEM CENTER**



**Exhibit SC-1 Fall 2006 Enrollment Statistics  
University vs System Center**

**Unduplicated Head Count (Official twelfth day 10/17/06)**

Enrollment by general demographics, classification, status and residence.

Description	Group	UNT System Center Enrollment							
		University Enrollment		System Center Total		Students at UNT & SC		Students Only at SC	
<b>Headcount</b>	N	33,443	100.0%	1,533	100.0%	793	51.7%	270	17.6%
<b>Ethnicity</b>	White	22,578	67.5%	658	42.9%	388	48.9%	270	100.0%
	African-American	3,989	11.9%	504	32.9%	243	30.6%	261	96.7%
	Hispanic	3,622	10.8%	305	19.9%	118	14.9%	187	69.3%
	Am-Native	259	0.8%	8	0.5%	23	2.9%	3	1.1%
	Asian-American	1,536	4.6%	37	2.4%	5	0.6%	14	5.2%
	N/R Alien	1,459	4.4%	21	1.4%	16	2.0%	5	1.9%
<b>Gender</b>	Female	19,014	56.9%	1120	73.1%	571	72.0%	549	203.3%
	Male	14,429	43.1%	413	26.9%	222	28.0%	191	70.7%
<b>Status</b>	Full time	23,204	69.4%	616	40.2%	457	57.6%	159	58.9%
	Part time	10,239	30.6%	917	59.8%	336	42.4%	581	215.2%
<b>Classification</b>	Freshmen	5,643	16.9%	8	0.5%	1	0.1%	7	2.6%
	Sophomore	5,529	16.5%	74	4.8%	34	4.3%	40	14.8%
	Junior	6,523	19.5%	360	23.5%	166	20.9%	194	71.9%
	Senior	8,903	26.6%	727	47.4%	393	49.6%	334	123.7%
	Total Undergrad	26,598	79.5%	1,169	76.3%	594	74.9%	575	213.0%
	Total Graduate	6,845	20.5%	364	23.7%	199	25.1%	165	61.1%
<b>Current Admission Code</b>	New From HS	3,648	10.9%	0	0.0%	0	0.0%	0	0.0%
	New Transfer Undg	3,558	10.6%	295	19.2%	114	14.4%	181	67.0%
	Dual Admit	3	0.0%	0	0.0%	0	0.0%	0	0.0%
	Transient	29	0.1%	6	0.4%	1	0.1%	5	1.9%
	New Graduate	1,537	4.6%	87	5.7%	30	3.8%	57	21.1%
	TAMS	205	0.6%	0	0.0%	0	0.0%	0	0.0%
	Continuing	24,463	73.1%	1145	74.7%	648	81.7%	497	184.1%
<b>Age</b>	Average	24		31		30		31	
<b>Enrolled Hrs</b>	Average	11.2		8.8		10.4		7.0	
<b>FTE Enrollment (THECB)</b>		Undergraduate		Master		Doctoral		<b>FTE</b>	<b>Headcount</b>
<b>UNTSCD</b>		7,470		1351		39		<b>614.9</b>	<b>1533</b>
<b>UNTHSC, UT-A &amp; Cedar Valley</b>		0/15		0/12				<b>9.0</b>	<b>0</b>
<b>Total</b>								<b>623.9</b>	<b>1533</b>

Source: R9NTSC2A

Note: NFHS includes TAMS and Dual admit students.

\* UNTSCD totals are official. UNTHSC, UT-A and Cedar Vally may still be adjusted.

Percentages totals may not equal 100% due to rounding

**Exhibit SC-2a UNTSCD Enrollment by College  
Fall 2005 (Official 11-23-05)**

College/School	FR	SO	JR	SR	PB	MA	DR	Total
<b>College of Arts &amp; Sciences</b>								
UNT & UNTSCD	0	7	18	30	4	1	0	60
UNTSCD Only	3	1	8	10	2	0	0	24
College Total	3	8	26	40	6	1	0	84
<b>College of Business Administration</b>								
UNT & UNTSCD	0	11	40	107	4	19	0	181
UNTSCD Only	0	12	44	71	1	4	0	132
College Total	0	23	84	178	5	23	0	313
<b>College of Public Affairs &amp; Community</b>								
UNT & UNTSCD	1	13	67	173	3	13	0	270
UNTSCD Only	3	20	97	145	4	10	0	279
College Total	4	33	164	318	7	23	0	549
<b>College of Education</b>								
UNT & UNTSCD	0	2	39	75	1	118	5	240
UNTSCD Only	1	7	45	105	3	87	5	253
College Total	1	9	84	180	4	205	10	493
<b>College of Engineering</b>								
UNT & UNTSCD	0	0	1	0	0	0	0	2
UNTSCD Only	0	0	0	0	0	0	0	0
College Total	0	0	1	0	0	0	0	2
<b>Graduate School</b>								
UNT & UNTSCD	0	0	0	0	18	0	0	18
UNTSCD Only	0	0	0	0	44	0	0	45
School Total	0	0	0	0	62	0	0	63
<b>School of Lib &amp; Info Sciences</b>								
UNT & UNTSCD	0	0	0	1	0	8	2	11
UNTSCD Only	0	0	0	0	0	2	0	2
School Total	0	0	0	1	0	10	2	13
<b>School of Merch &amp; Hosp Mgmt</b>								
UNT & UNTSCD	0	0	0	5	0	0	0	6
UNTSCD Only	0	0	0	2	0	0	0	2
School Total	0	0	0	7	0	0	0	8
<b>College of Music</b>								
UNT & UNTSCD	0	0	0	0	0	0	0	0
UNTSCD Only	0	0	0	0	0	0	0	0
College Total	0	0	0	0	0	0	0	0
<b>School of Visual Arts</b>								
UNT & UNTSCD	0	1	1	1	1	1	0	5
UNTSCD Only	0	0	0	1	2	0	0	3
School Total	0	1	1	2	3	1	0	8
<b>UNTSCD Total Enrollment</b>								
UNT & UNTSCD	1	34	166	392	31	160	7	793
UNTSCD Only	7	40	194	334	56	103	5	740
Total	8	74	360	726	87	263	12	1,533

**Exhibit SC-2b UNTSCD Enrollment By Major  
Fall 2006 (Official 10-17-06)**

College/School	Major/Location	FR	SO	JR	SR	PB	MA	DR	Total
College of Arts and Sciences	Advertising								
	UNT & UNTSCD	0	0	0	0	0	0	0	0
	UNTSCD Only	0	0	0	0	0	0	0	0
	Major Total	0	0	0	0	0	0	0	0
	Biology								
	UNT & UNTSCD	0	0	0	1	0	0	0	1
	UNTSCD Only	0	0	2	1	0	0	0	3
	Major Total	0	0	2	0	0	0	0	4
	Biochemistry								
	UNT & UNTSCD	0	0	0	0	0	0	0	0
	UNTSCD Only	0	0	0	0	0	0	0	0
	Major Total	0	0	0	0	0	0	0	0
	Broadcast News								
	UNT & UNTSCD	0	0	0	0	0	0	0	0
	UNTSCD Only	0	0	0	0	0	0	0	0
Major Total	0	0	0	0	0	0	0	0	
Business Journalism									
UNT & UNTSCD	0	0	0	0	0	0	0	0	
UNTSCD Only	0	0	0	0	0	0	0	0	
Major Total	0	0	0	0	0	0	0	0	
Chemistry									
UNT & UNTSCD	0	0	0	0	0	0	0	0	
UNTSCD Only	0	0	0	0	0	0	0	0	
Major Total	0	0	0	0	0	0	0	0	
Communication Studies									
UNT & UNTSCD	0	0	0	0	0	0	0	0	
UNTSCD Only	0	0	0	0	0	0	0	0	
Major Total	0	0	0	0	0	0	0	0	
Counseling Psychology									
UNT & UNTSCD	0	0	0	0	0	0	0	0	
UNTSCD Only	0	0	0	0	0	0	0	0	
Major Total	0	0	0	0	0	0	0	0	
Cytotechnology									
UNT & UNTSCD	0	0	0	0	0	0	0	0	
UNTSCD Only	0	0	0	0	0	0	0	0	
Major Total	0	0	0	0	0	0	0	0	
Economics									
UNT & UNTSCD	0	0	1	0	0	0	0	1	
UNTSCD Only	0	0	0	0	0	0	0	0	
Major Total	0	0	1	0	0	0	0	1	
English/ French									
UNT & UNTSCD	0	0	3	3	2	1	0	9	
UNTSCD Only	0	0	0	0	0	0	0	0	
Major Total	0	0	3	3	2	1	0	9	





**Exhibit SC-2b UNTSCD Enrollment By Major  
Fall 2006 (Official 10-17-06)**

College/School	Major/Location	FR	SO	JR	SR	PB	MA	DR	Total
College of Arts and Sciences	News Writing: Editorial								
	UNT & UNTSCD	0	0	0	0	0	0	0	0
	UNTSCD Only	0	0	0	0	0	0	0	0
	Major Total	0	0	0	0	0	0	0	0
	Non-Degree								
	UNT & UNTSCD	0	0	0	0	0	0	0	0
	UNTSCD Only	0	0	0	0	0	0	0	0
	Major Total	0	0	0	0	0	0	0	0
	Philosophy								
	UNT & UNTSCD	0	0	0	1	0	0	0	1
	UNTSCD Only	0	0	0	0	0	0	0	0
	Major Total	0	0	0	1	0	0	0	1
	Political Science								
	UNT & UNTSCD	0	0	1	0	0	0	0	1
	UNTSCD Only	0	0	0	0	0	0	0	0
	Major Total	0	0	1	0	0	0	0	1
	Pre-Biology								
	UNT & UNTSCD	0	0	1	1	0	0	0	2
	UNTSCD Only	0	0	0	1	0	0	0	1
	Major Total	0	0	1	2	0	0	0	3
	Pre-Communication								
UNT & UNTSCD	0	0	0	0	0	0	0	0	
UNTSCD Only	0	0	0	0	0	0	0	0	
Major Total	0	0	0	0	0	0	0	0	
Pre-English									
UNT & UNTSCD	0	2	3	2	0	0	0	7	
UNTSCD Only	0	0	0	0	0	0	0	0	
Major Total	0	2	3	2	0	0	0	7	
Pre-Radio/TV/Film (Non-Deg)									
UNT & UNTSCD	0	0	2	1	0	0	0	3	
UNTSCD Only	0	0	0	0	0	0	0	0	
Major Total	0	0	2	1	0	0	0	3	
Psychology									
UNT & UNTSCD	0	1	1	2	0	0	0	4	
UNTSCD Only	0	0	0	1	0	0	0	1	
Major Total	0	1	1	3	0	0	0	5	
Public Relations									
UNT & UNTSCD	0	0	0	1	0	0	0	1	
UNTSCD Only	0	0	0	0	0	0	0	0	
Major Total	0	0	0	1	0	0	0	1	

**Exhibit SC-2b UNTSCD Enrollment By Major  
Fall 2006 (Official 10-17-06)**

College/School	Major/Location	FR	SO	JR	SR	PB	MA	DR	Total
College of Arts and Sciences	Radio Television & Film								
	UNT & UNTSCD	0	0	0	0	0	0	0	0
	UNTSCD Only	0	0	0	0	0	0	0	0
	Major Total	0	0	0	0	0	0	0	0
	Regional Science								
	UNT & UNTSCD	0	0	0	0	0	0	0	0
	UNTSCD Only	0	0	0	0	0	0	0	0
	Major Total	0	0	0	0	0	0	0	0
	School Psychology								
	UNT & UNTSCD	0	0	0	0	0	0	0	0
	UNTSCD Only	0	0	0	0	0	0	0	0
	Major Total	0	0	0	0	0	0	0	0
	Social Science								
UNT & UNTSCD	0	0	1	0	1	0	0	2	
UNTSCD Only	0	0	0	1	0	0	0	1	
Major Total	0	0	1	1	1	0	0	3	
Spanish									
UNT & UNTSCD	0	0	0	0	0	0	0	0	
UNTSCD Only	0	0	0	1	0	0	0	1	
Major Total	0	0	0	1	0	0	0	1	
Speech-Language Path/Audiology									
UNT & UNTSCD	0	0	0	0	0	0	0	0	
UNTSCD Only	0	0	0	0	0	0	0	0	
Major Total	0	0	0	0	0	0	0	0	
United States History									
UNT & UNTSCD	0	0	0	0	0	0	0	0	
UNTSCD Only	0	0	0	0	0	0	0	0	
Major Total	0	0	0	0	0	0	0	0	
Undetermined Major									
UNT & UNTSCD	0	1	0	1	1	0	0	3	
UNTSCD Only	3	1	3	1	2	0	0	10	
Major Total	3	2	3	2	3	0	0	13	
College Total									
	UNT & UNTSCD	0	7	18	30	4	1	0	60
	UNTSCD Only	3	1	8	10	2	0	0	24
	College Total	3	8	26	40	6	1	0	84

**Exhibit SC-2b UNTSCD Enrollment By Major  
Fall 2006 (Official 10-17-06)**

College/School	Major/Location	FR	SO	JR	SR	PB	MA	DR	Total
College of Business Administration	Accounting								
	UNT & UNTSCD	0	0	1	6	0	6	0	13
	UNTSCD Only	0	0	0	1	0	0	0	1
	Major Total	0	0	1	7	0	6	0	14
	Accounting Control Sys								
	UNT & UNTSCD	0	0	1	4	0	0	0	5
	UNTSCD Only	0	0	2	3	0	0	0	5
	Major Total	0	0	3	7	0	0	0	10
	Admininstrative Mgmt								
	UNT & UNTSCD	0	0	0	0	0	1	0	1
	UNTSCD Only	0	0	0	0	0	1	0	1
	Major Total	0	0	0	0	0	2	0	2
	Business Administration								
	UNT & UNTSCD	0	0	0	0	0	10	0	10
	UNTSCD Only	0	0	0	0	0	3	0	3
	Major Total	0	0	0	0	0	13	0	13
	Business Computer Info								
	UNT & UNTSCD	0	0	0	3	0	0	0	3
UNTSCD Only	0	0	0	1	0	0	0	1	
Major Total	0	0	0	4	0	0	0	4	
Business Undetermined									
UNT & UNTSCD	0	7	28	11	1	0	0	47	
UNTSCD Only	0	10	29	12	0	0	0	51	
Major Total	0	17	57	23	1	0	0	98	
Decision Sciences									
UNT & UNTSCD	0	0	0	0	0	0	0	0	
UNTSCD Only	0	0	0	0	0	0	0	0	
Major Total	0	0	0	0	0	0	0	0	
Economics									
UNT & UNTSCD	0	0	0	1	0	0	0	1	
UNTSCD Only	0	0	0	1	0	0	0	1	
Major Total	0	0	0	2	0	0	0	2	



**Exhibit SC-2b UNTSCD Enrollment By Major  
Fall 2006 (Official 10-17-06)**

College/School	Major/Location	FR	SO	JR	SR	PB	MA	DR	Total
College of Business Administration	Logistics Supply and Chain Mgmt								
	UNT & UNTSCD	0	0	0	0	0	0	0	0
	UNTSCD Only	0	0	0	0	0	0	0	0
	Major Total	0	0	0	0	0	0	0	0
	Marketing								
	UNT & UNTSCD	0	0	2	9	0	0	0	11
	UNTSCD Only	0	0	0	3	0	0	0	3
	Major Total	0	0	2	12	0	0	0	14
	Operations & Supply Chain Mgmt.								
	UNT & UNTSCD	0	0	0	2	0	0	0	2
	UNTSCD Only	0	0	0	0	0	0	0	0
	Major Total	0	0	0	2	0	0	0	2
	Operations Mgmt Science								
	UNT & UNTSCD	0	0	0	2	0	0	0	2
	UNTSCD Only	0	0	0	0	0	0	0	0
	Major Total	0	0	0	2	0	0	0	2
	Org. Behavior/ HR								
	UNT & UNTSCD	0	0	0	18	1	2	0	21
	UNTSCD Only	0	0	0	8	1	0	0	9
	Major Total	0	0	0	26	2	2	0	30
	Pre-Accounting								
UNT & UNTSCD	0	4	5	2	0	0	0	11	
UNTSCD Only	0	2	8	2	0	0	0	12	
Major Total	0	6	13	4	0	0	0	23	
Real Estate									
UNT & UNTSCD	0	0	0	2	0	0	0	2	
UNTSCD Only	0	0	0	1	0	0	0	1	
Major Total	0	0	0	3	0	0	0	3	
Undetermined Major									
UNT & UNTSCD	0	0	0	0	0	0	0	0	
UNTSCD Only	0	0	0	0	0	0	0	0	
Major Total	0	0	0	0	0	0	0	0	
College Total									
	UNT & UNTSCD	0	11	40	107	4	19	0	181
	UNTSCD Only	0	12	44	71	1	4	0	132
	College Total	0	23	84	178	5	23	0	313

**Exhibit SC-2b UNTSCD Enrollment By Major  
Fall 2006 (Official 10-17-06)**

College/School	Major/Location	FR	SO	JR	SR	PB	MA	DR	Total
College of Public Affairs & Community Services	Department of Anthropology UNT & UNTSCD	0	0	0	0	0	0	0	0
	UNTSCD Only	0	0	0	0	0	0	0	0
	Major Total	0	0	0	0	0	0	0	0
	Applied Arts and Sciences UNT & UNTSCD	1	6	39	110	0	0	0	156
	UNTSCD Only	1	7	44	64	0	0	0	116
	Major Total	2	13	83	174	0	0	0	272
	Applied Behavior Analysis UNT & UNTSCD	0	1	1	0	0	0	0	2
	UNTSCD Only	0	0	0	0	1	0	0	1
	Major Total	0	1	1	0	1	0	0	3
	Applied Economics UNT & UNTSCD	0	0	0	0	0	0	0	0
	UNTSCD Only	0	0	0	0	0	1	0	1
	Major Total	0	0	0	0	0	1	0	1
	Applied Gerontology UNT & UNTSCD	0	0	1	1	0	1	0	3
	UNTSCD Only	0	0	1	1	1	0	0	3
	Major Total	0	0	2	2	1	1	0	6
	Behavior Analysis UNT & UNTSCD	0	0	0	0	0	0	0	0
	UNTSCD Only	0	0	0	0	0	0	0	0
	Major Total	0	0	0	0	0	0	0	0
	Criminal Justice UNT & UNTSCD	0	4	9	20	0	10	0	43
	UNTSCD Only	2	3	34	42	0	8	0	89
	Major Total	2	7	43	62	0	18	0	132

**Exhibit SC-2b UNTSCD Enrollment By Major  
Fall 2006 (Official 10-17-06)**

College/School	Major/Location	FR	SO	JR	SR	PB	MA	DR	Total
College of Public Affairs & Community	Emergency Admin and Planning UNT & UNTSCD	0	0	1	0	0	0	0	1
	UNTSCD Only	0	0	0	0	0	0	0	0
	Major Total	0	0	1	0	0	0	0	1
	General Studies in Aging UNT & UNTSCD	0	0	0	0	0	1	0	1
	UNTSCD Only	0	0	0	0	0	0	0	0
	Major Total	0	0	0	0	0	1	0	1
	Pre-Social Work (Non-Degree) UNT & UNTSCD	0	0	1	1	0	0	0	2
	UNTSCD Only	0	0	0	0	0	0	0	0
	Major Total	0	0	1	1	0	0	0	2
	Public Administration UNT & UNTSCD	0	0	0	0	0	1	0	1
	UNTSCD Only	0	0	0	0	0	0	0	0
	Major Total	0	0	0	0	0	1	0	1
	Rehabilitation Studies/Counseling UNT & UNTSCD	0	0	3	15	1	0	0	19
	UNTSCD Only	0	0	3	10	1	1	0	15
Major Total	0	0	6	25	2	1	0	34	
Social Work UNT & UNTSCD	0	0	0	1	0	0	0	1	
UNTSCD Only	0	0	0	0	0	0	0	0	
Major Total	0	0	0	1	0	0	0	1	
Sociology UNT & UNTSCD	0	2	11	21	2	0	0	36	
UNTSCD Only	0	10	15	27	0	0	0	52	
Major Total	0	12	26	48	2	0	0	88	
Undetermined UNT & UNTSCD	0	0	1	4	0	0	0	5	
UNTSCD Only	0	0	0	1	1	0	0	2	
Major Total	0	0	1	5	1	0	0	7	
College Total	UNT & UNTSCD	1	13	67	173	3	13	0	270
	UNTSCD Only	3	20	97	145	4	10	0	279
	College Total	4	33	164	318	7	23	0	549





**Exhibit SC-2b UNTSCD Enrollment By Major  
Fall 2006 (Official 10-17-06)**

College/School	Major/Location	FR	SO	JR	SR	PB	MA	DR	Total
College of Education	Educational Administration								
	UNT & UNTSCD	0	0	0	0	0	50	1	51
	UNTSCD Only	0	0	0	0	0	33	0	33
	Major Total	0	0	0	0	0	83	1	84
	Educational Computing								
	UNT & UNTSCD	0	0	0	0	0	0	0	0
	UNTSCD Only	0	0	0	0	0	0	1	1
	Major Total	0	0	0	0	0	0	1	1
	Educational Research								
	UNT & UNTSCD	0	0	0	0	0	0	0	0
	UNTSCD Only	0	0	0	0	0	0	0	0
	Major Total	0	0	0	0	0	0	0	0
	Elementary Education								
	UNT & UNTSCD	0	0	0	0	0	0	0	0
	UNTSCD Only	0	0	0	0	0	0	0	0
	Major Total	0	0	0	0	0	0	0	0
	Health Promotion								
	UNT & UNTSCD	0	0	0	0	0	0	0	0
	UNTSCD Only	0	0	0	0	0	0	0	0
	Major Total	0	0	0	0	0	0	0	0
	Higher Education								
UNT & UNTSCD	0	0	0	0	0	4	2	6	
UNTSCD Only	0	0	0	0	0	3	1	4	
Major Total	0	0	0	0	0	7	3	10	
Interdisciplinary Studies									
UNT & UNTSCD	0	1	37	66	0	0	0	104	
UNTSCD Only	1	6	38	102	0	0	0	147	
Major Total	1	7	75	168	0	0	0	251	
Kinesiology									
UNT & UNTSCD	0	1	0	1	0	0	0	2	
UNTSCD Only	0	0	1	0	0	0	0	1	
Major Total	0	1	1	1	0	0	0	3	
Post Bacc Undergrad Teacher Cert.									
UNT & UNTSCD	0	0	0	0	1	0	0	1	
UNTSCD Only	0	0	0	0	2	0	0	2	
Major Total	0	0	0	0	3	0	0	3	

**Exhibit SC-2b UNTSCD Enrollment By Major  
Fall 2006 (Official 10-17-06)**

College/School	Major/Location	FR	SO	JR	SR	PB	MA	DR	Total
College of Education	Reading								
	UNT & UNTSCD	0	0	0	0	0	0	0	0
	UNTSCD Only	0	0	0	0	0	0	0	0
	Major Total	0	0	0	0	0	0	0	0
	Secondary Education								
	UNT & UNTSCD	0	0	0	0	0	0	0	0
	UNTSCD Only	0	0	0	0	0	0	0	0
	Major Total	0	0	0	0	0	0	0	0
	Special Education								
	UNT & UNTSCD	0	0	0	0	0	8	0	8
	UNTSCD Only	0	0	0	0	0	1	0	1
	Major Total	0	0	0	0	0	9	0	9
	Teacher Certification								
	UNT & UNTSCD	0	0	0	0	0	0	0	0
	UNTSCD Only	0	0	0	0	0	0	0	0
Major Total	0	0	0	0	0	0	0	0	
Undetermined Major									
UNT & UNTSCD	0	0	2	4	0	0	0	6	
UNTSCD Only	0	1	6	3	0	0	0	10	
Major Total	0	1	8	7	0	0	0	16	
College Total	UNT & UNTSCD	0	2	39	75	1	118	5	240
	UNTSCD Only	1	7	45	105	3	87	5	253
	College Total	1	9	84	180	4	205	10	493
College of Engineering	Construction Engineering Tech.								
	UNT & UNTSCD	0	0	1	0	0	0	0	1
	UNTSCD Only	0	0	0	0	0	0	0	0
	Major Total	0	0	1	0	0	0	0	1
	Electrical Engineering								
	UNT & UNTSCD	0	0	0	1	0	0	0	1
UNTSCD Only	0	0	0	0	0	0	0	0	
Major Total	0	0	0	1	0	0	0	1	
College Total	UNT & UNTSCD	0	0	1	1	0	0	0	2
	UNTSCD Only	0	0	0	0	0	0	0	0
	College Total	0	0	1	1	0	0	0	2

**Exhibit SC-2b UNTSCD Enrollment By Major  
Fall 2006 (Official 10-17-06)**

College/School	Major/Location	FR	SO	JR	SR	PB	MA	DR	Total
Graduate School	Alternative Special Ed. Certificate								
	UNT & UNTSCD	0	0	0	0	1	0	0	1
	UNTSCD Only	0	0	0	0	0	0	0	0
	Major Total	0	0	0	0	1	0	0	1
	Admitted to Teacher Cert.								
	UNT & UNTSCD	0	0	0	0	0	0	0	0
	UNTSCD Only	0	0	0	0	0	0	0	0
	Major Total	0	0	0	0	0	0	0	0
	Grad Degree Seeking Undecided								
	UNT & UNTSCD	0	0	0	0	2	0	0	2
	UNTSCD Only	0	0	0	0	2	0	0	2
	Major Total	0	0	0	0	4	0	0	4
	Graduate Non-Degree								
	UNT & UNTSCD	0	0	0	0	3	0	0	3
	UNTSCD Only	0	0	0	0	25	0	0	25
	Major Total	0	0	0	0	28	0	0	28
	Graduate Prep Program								
	UNT & UNTSCD	0	0	0	0	6	0	0	6
	UNTSCD Only	0	0	0	0	13	1	0	14
	Major Total	0	0	0	0	19	1	0	20
	Graduate Prep Non Degree Program								
UNT & UNTSCD	0	0	0	0	0	0	0	0	
UNTSCD Only	0	0	0	0	1	0	0	1	
Major Total	0	0	0	0	1	0	0	1	
Human Resource Management									
UNT & UNTSCD	0	0	0	0	1	0	0	1	
UNTSCD Only	0	0	0	0	0	0	0	0	
Major Total	0	0	0	0	1	0	0	1	

**Exhibit SC-2b UNTSCD Enrollment By Major  
Fall 2006 (Official 10-17-06)**

College/School	Major/Location	FR	SO	JR	SR	PB	MA	DR	Total
Graduate School	Interdisciplinary Studies								
	UNT & UNTSCD	0	0	0	0	0	0	0	0
	UNTSCD Only	0	0	0	0	0	0	0	0
	Major Total	0	0	0	0	0	0	0	0
	Leadership & Supervisory Mgmt.								
	UNT & UNTSCD	0	0	0	0	0	0	0	0
	UNTSCD Only	0	0	0	0	0	0	0	0
	Major Total	0	0	0	0	0	0	0	0
	Pre Teacher Certification								
	UNT & UNTSCD	0	0	0	0	1	0	0	1
	UNTSCD Only	0	0	0	0	2	0	0	2
	Major Total	0	0	0	0	3	0	0	3
	Prov Sec Second Fld Health								
	UNT & UNTSCD	0	0	0	0	0	0	0	0
	UNTSCD Only	0	0	0	0	1	0	0	1
	Major Total	0	0	0	0	1	0	0	1
	School Counselor, EC-12th Grad								
	UNT & UNTSCD	0	0	0	0	0	0	0	0
UNTSCD Only	0	0	0	0	0	0	0	0	
Major Total	0	0	0	0	0	0	0	0	
Standard All Level Special Education									
UNT & UNTSCD	0	0	0	0	0	0	0	0	
UNTSCD Only	0	0	0	0	0	0	0	0	
College Total	0	0	0	0	0	0	0	0	
Standard ESL Generalist EC-4									
UNT & UNTSCD	0	0	0	0	2	0	0	2	
UNTSCD Only	0	0	0	0	0	0	0	0	
Major Total	0	0	0	0	2	0	0	2	
Standard Early Child 4th general									
UNT & UNTSCD	0	0	0	0	2	0	0	2	
UNTSCD Only	0	0	0	0	0	0	0	0	
Major Total	0	0	0	0	2	0	0	2	
School Total									
	UNT & UNTSCD	0	0	0	0	18	0	0	18
	UNTSCD Only	0	0	0	0	44	1	0	45
	School Total	0	0	0	0	62	1	0	63
School of Library & Info Sciences	Information Sciences								
	UNT & UNTSCD	0	0	0	1	0	5	2	8
	UNTSCD Only	0	0	0	0	0	0	0	0
	Major Total	0	0	0	1	0	5	2	8
	Library Science								
	UNT & UNTSCD	0	0	0	0	0	3	0	3
UNTSCD Only	0	0	0	0	0	2	0	2	
Major Total	0	0	0	0	0	5	0	5	
School Total									
	UNT & UNTSCD	0	0	0	1	0	8	2	11
	UNTSCD Only	0	0	0	0	0	2	0	2
	School Total	0	0	0	1	0	10	2	13

**Exhibit SC-2b UNTSCD Enrollment By Major  
Fall 2006 (Official 10-17-06)**

College/School	Major/Location	FR	SO	JR	SR	PB	MA	DR	Total
School of Merch & Hosp Mgmt	Merchandising UNT & UNTSCD	0	0	0	2	0	0	0	2
	UNTSCD Only	0	0	0	1	0	0	0	1
	Major Total	0	0	0	3	0	0	0	3
	Hospitality management UNT & UNTSCD	0	0	0	3	1	0	0	4
	UNTSCD Only	0	0	0	1	0	0	0	1
	Major Total	0	0	0	4	1	0	0	5
School Total	UNT & UNTSCD	0	0	0	5	1	0	0	6
	UNTSCD Only	0	0	0	2	0	0	0	2
	School Total	0	0	0	7	1	0	0	8
College of Music	UNT & UNTSCD	0	0	0	0	0	0	0	0
	UNTSCD Only	0	0	0	0	0	0	0	0
	College Total	0	0	0	0	0	0	0	0
School of Visual Arts	Interior/Fashion/Commun. Design UNT & UNTSCD	0	1	1	0	1	0	0	3
	UNTSCD Only	0	0	0	1	0	0	0	1
	Major Total	0	1	1	1	1	0	0	4
	Painting and Drawing UNT & UNTSCD	0	0	0	0	0	0	0	0
	UNTSCD Only	0	0	0	0	0	0	0	0
	Major Total	0	0	0	0	0	0	0	0
	Photography/Sculpture/Studio Art UNT & UNTSCD	0	0	0	1	0	1	0	2
	UNTSCD Only	0	0	0	0	0	0	0	0
	Major Total	0	0	0	1	0	1	0	2
	Undetermined UNT & UNTSCD	0	0	0	0	0	0	0	0
	UNTSCD Only	0	0	0	0	2	0	0	2
	Major Total	0	0	0	0	2	0	0	2
School Total	UNT & UNTSCD	0	1	1	1	1	1	0	5
	UNTSCD Only	0	0	0	1	2	0	0	3
	School Total	0	1	1	2	3	1	0	8
Total UNTSCD Enrollment	UNT & UNTSCD	1	34	166	393	32	160	7	793
	UNTSCD Only	7	40	194	334	56	104	5	740
	UNTSCD Total	8	74	360	727	88	264	12	1533
Source: UNTSC: 304)									

**Exhibit SC-3 Spring 2006 Enrollment Statistics  
University vs System Center  
Unduplicated Head Count (Official as of 03/24/06)**

Enrollment by general demographics, classification, status and residence.

Description	Group	University Enrollment		UNT System Center Enrollment					
				System Center Total		Students at UNT & SC		Students Only at SC	
<b>Headcount</b>	N	30,634	100.0%	1,484	100.0%	781	52.6%	703	47.4%
<b>Ethnicity</b>	White	20,970	68.5%	669	45.1%	419	53.6%	250	35.6%
	African-American	3,547	11.6%	479	32.3%	203	26.0%	276	39.3%
	Hispanic	3,193	10.4%	265	17.9%	110	14.1%	155	22.0%
	Am-Native	245	0.8%	11	0.7%	6	0.8%	5	0.7%
	Asian-American	1,340	4.4%	35	2.4%	20	2.6%	15	2.1%
	N/R Alien	1,339	4.4%	25	1.7%	23	2.9%	2	0.3%
<b>Gender</b>	Female	17,484	57.1%	1069	72.0%	540	69.1%	529	75.2%
	Male	13,150	42.9%	415	28.0%	241	30.9%	174	24.8%
<b>Status</b>	Full time	20,280	66.2%	576	38.8%	457	58.5%	119	16.9%
	Part time	10,354	33.8%	908	61.2%	324	41.5%	584	83.1%
<b>Classification</b>	Freshmen	3,822	12.5%	4	0.3%	2	0.3%	2	0.3%
	Sophomore	5,060	16.5%	49	3.3%	28	3.6%	21	3.0%
	Junior	6,260	20.4%	292	19.7%	133	17.0%	159	22.6%
	Senior	8,771	28.6%	679	45.8%	416	53.3%	263	37.4%
	Total Undergrad	23,913	78.1%	1,024	69.0%	579	74.1%	445	63.3%
	Total Graduate	6,721	21.9%	460	31.0%	202	25.9%	258	36.7%
<b>Current Admission Code</b>	New From HS	140	0.5%	0	0.0%	0	0.0%	0	0.0%
	New Transfer Undg	1,577	5.1%	133	9.0%	46	5.9%	87	12.4%
	Dual Admit	2	0.0%	0	0.0%	0	0.0%	0	0.0%
	Transient	23	0.1%	2	0.1%	1	0.1%	1	0.1%
	New Graduate	762	2.5%	65	4.4%	27	3.5%	38	5.4%
	TAMS	0	0.0%	0	0.0%	0	0.0%	0	0.0%
Continuing	28130	91.8%	1284	86.5%	707	90.5%	577	82.1%	
<b>Enrolled Hrs</b>	Average	11.0		8.6		10.6		6.4	
<b>FTE Enrollment (THECB)</b>		Undergraduate		Master		Doctoral		<b>FTE</b>	<b>Headcount</b>
<b>UNTSCD</b>		5989		1739		138		<b>559.5</b>	<b>1,484</b>
<b>UNTHSC &amp; UT-A Allied Health</b>		0/15		0/12				<b>0.0</b>	<b>-</b>
<b>Total</b>								<b>559.5</b>	<b>1,484</b>

Percentage total may not equal 100% due to rounding

Source: R8NTSC2A

**Exhibit SC-4**  
**Office of Institutional Research & Accreditation, University of North Texas**  
**Summer 2006 Enrollment Statistics - Excluding May-Mini Term**  
**University vs System Center**

**Unduplicated Head Count (Official Census 08/08/06)**

**Table 1.** Enrollment by general demographics, classification, status and residence.

Description	Group	University Enrollment		UNT System Center Enrollment					
				System Center Total		Students at UNT & SC		Students Only at SC	
<b>Headcount</b>	N	15,823	100.0%	960	100.0%	441	45.9%	519	54.1%
<b>Ethnicity</b>	White	10,864	68.7%	449	46.8%	247	56.0%	202	38.9%
	African-American	1,846	11.7%	292	30.4%	107	24.3%	185	35.6%
	Hispanic	1,579	10.0%	179	18.6%	66	15.0%	113	21.8%
	Am-Native	119	0.8%	6	0.6%	2	0.5%	4	0.8%
	Asian-American	667	4.2%	28	2.9%	16	3.6%	12	2.3%
	N/R Alien	748	4.7%	6	0.6%	3	0.7%	3	0.6%
<b>Gender</b>	Female	9,446	59.7%	707	73.6%	323	73.2%	384	74.0%
	Male	6,377	40.3%	253	26.4%	118	26.8%	135	26.0%
<b>Status</b>	Full time	2,828	17.9%	249	25.9%	179	40.6%	70	13.5%
	Part time	12,995	82.1%	711	74.1%	262	59.4%	449	86.5%
<b>Classification</b>	Freshmen	684	4.3%	4	0.4%	0	0.0%	4	0.8%
	Sophomore	1,512	9.6%	29	3.0%	13	2.9%	16	3.1%
	Junior	2,951	18.7%	139	14.5%	49	11.1%	90	17.3%
	Senior	6,239	39.4%	531	55.3%	246	55.8%	285	54.9%
	Total Undergrad	11,386	72.0%	703	73.2%	308	69.8%	395	76.1%
	Total Graduate	4,437	28.0%	257	26.8%	133	30.2%	124	23.9%
<b>Current Admission Code</b>	New From HS	64	0.4%	0	0.0%	0	0.0%	0	0.0%
	New Transfer Undg	333	2.1%	45	4.7%	7	1.6%	38	7.3%
	Dual Admit	2	0.0%	0	0.0%	0	0.0%	0	0.0%
	Transient	2	0.0%	0	0.0%	0	0.0%	0	0.0%
	New Graduate	522	3.3%	18	1.9%	5	1.1%	13	2.5%
	TAMS	0	0.0%	0	0.0%	0	0.0%	0	0.0%
	Continuing	14900	94.2%	897	93.4%	429	97.3%	468	90.2%
<b>Enrolled Hrs</b>	Average	6.7		7.4		9.3		5.7	
<b>FTE Enrollment (THECB)</b>		Undergraduate		Master		Doctoral		<b>FTE</b>	<b>Headcount</b>
<b>UNTSCD</b>		2,250		715		33		<b>213.2</b>	<b>960</b>
<b>UNTHSC &amp; UT-A Allied Health</b>		0/15		0/12				<b>0.0</b>	<b>-</b>
<b>Total</b>								<b>213.2</b>	<b>960</b>

Percentage totals may not equal 100% due to rounding

Source: R9NTSC2A

**Exhibit SC-5a Enrollment Statistics 2004-06  
UNT System Center at Dallas**

**By Semester**

**Enrollment Head Count (Official)**

Description	Group	Fall 2004		Spring 2005		Summer 2005		Fall 2005		Spring 2006		Summer 2006		Fall 2006	
		N	%	N	%	N	%	N	%	N	%	N	%	N	%
<b>Headcount</b>	N	1,200	100.0%	1,255	100.0%	903	100.0%	1,433	100.0%	1,484	100.0%	960	100.0%	1,533	100.0%
<b>Ethnicity</b>	White	623	51.9%	630	50.2%	464	51.4%	665	46.4%	669	45.1%	449	46.8%	658	42.9%
	African-American	342	28.5%	368	29.3%	246	27.2%	454	31.7%	479	32.3%	292	30.4%	504	32.9%
	Hispanic	167	13.9%	190	15.1%	126	14.0%	235	16.4%	265	17.9%	179	18.6%	305	19.9%
	Am-Native	27	2.3%	10	0.8%	8	0.9%	11	0.8%	11	0.7%	6	0.6%	8	0.5%
	Asian-American	12	1.0%	22	1.8%	23	2.5%	42	2.9%	35	2.4%	28	2.9%	37	2.4%
	N/R Alien	29	2.4%	35	2.8%	36	4.0%	26	1.8%	25	1.7%	6	0.6%	21	1.4%
<b>Gender</b>	Female	883	73.6%	913	72.7%	655	72.5%	1040	72.6%	1069	72.0%	707	73.6%	1120	73.1%
	Male	317	26.4%	342	27.3%	248	27.5%	393	27.4%	415	28.0%	253	26.4%	413	26.9%
<b>Status</b>	Full time	427	35.6%	442	35.2%	245	27.1%	572	39.9%	576	38.8%	249	25.9%	616	40.2%
	Part time	773	64.4%	813	64.8%	658	72.9%	861	60.1%	908	61.2%	711	74.1%	917	59.8%
<b>Classification</b>	Freshmen	9	0.8%	9	0.7%	6	0.7%	7	0.5%	4	0.3%	4	0.4%	8	0.5%
	Sophomore	55	4.6%	48	3.8%	26	2.9%	53	3.7%	49	3.3%	29	3.0%	74	4.8%
	Junior	263	21.9%	258	20.6%	133	14.7%	305	21.3%	292	19.7%	139	14.5%	360	23.5%
	Senior	446	37.2%	505	40.2%	433	48.0%	622	43.4%	679	45.8%	531	55.3%	727	47.4%
	Total Undergrad	773	64.4%	820	65.3%	598	66.2%	987	68.9%	1,024	69.0%	703	73.2%	1,169	76.3%
	Total Graduate	427	35.6%	435	34.7%	305	33.8%	446	31.1%	460	31.0%	257	26.8%	364	23.7%

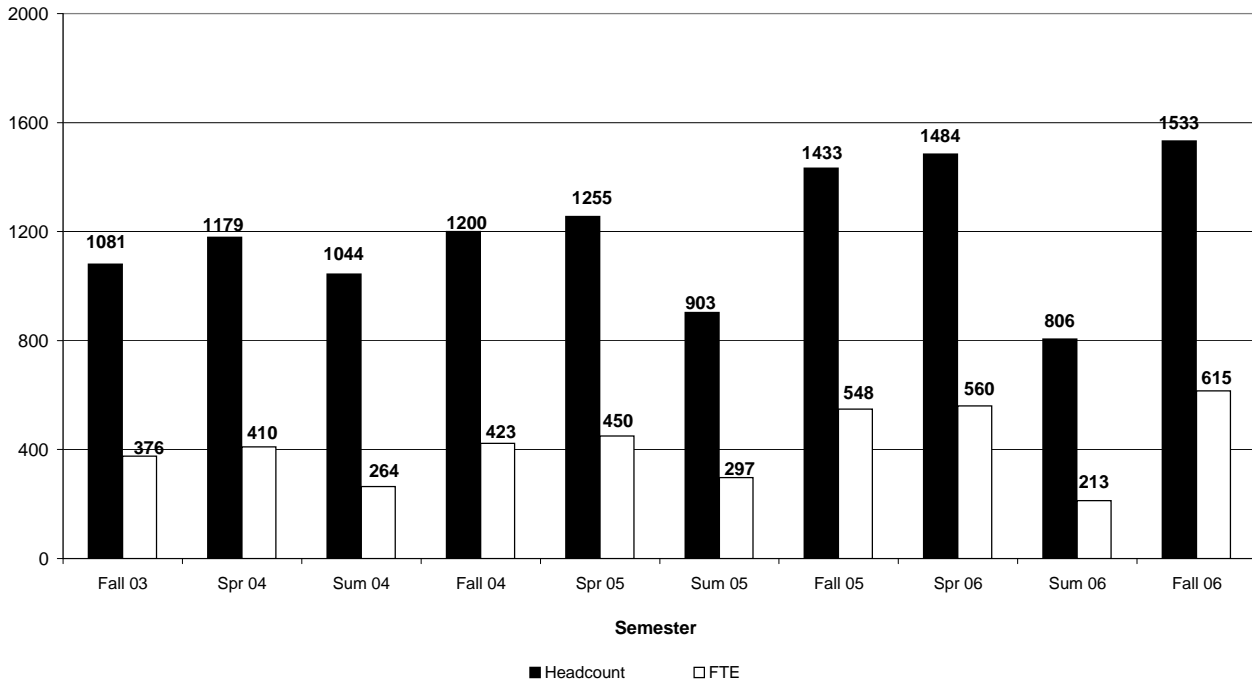
Source: R7NTSC2A for SP01; R8NTSC2A for SUM01 & FL01; R9NTSC2A for All 2002.

Percentage totals may not equal 100% due to rounding

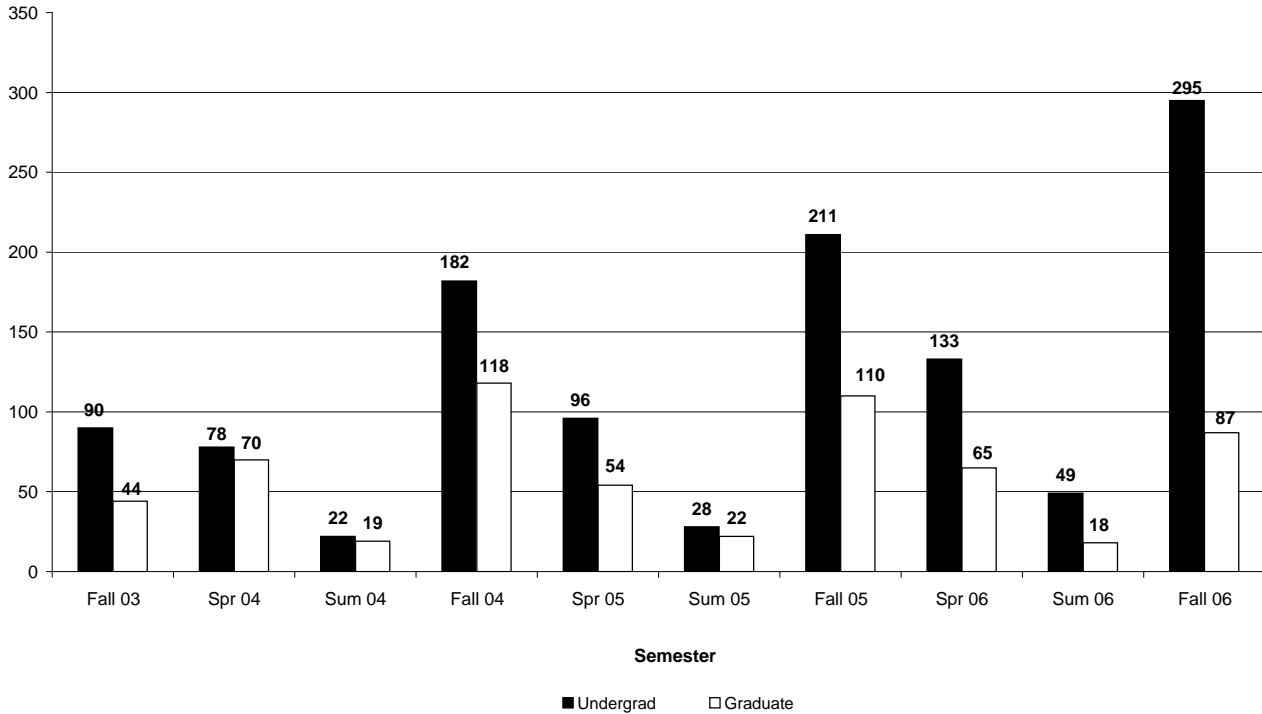
**Note:** Area of residence breakdowns of Internet students changed in definition from fall 2001 to spring 2002. No Internet students were included in the fall 2002 totals.



**Exhibit SC-5b - UNT System Center at Dallas  
Official Headcount and FTE  
Fall 2003 - Fall 2006**



**Exhibit SC-5C - UNT System Center at Dallas  
Enrollments of New students By Level Fall 2003- Fall 2006**



Note: Summer totals contain May, Summer I and Summer II semesters.

Exhibit SC-5D - UNT System Center at Dallas  
Enrollments by Major & Ethnicity  
Fall 2003 - Fall 2006

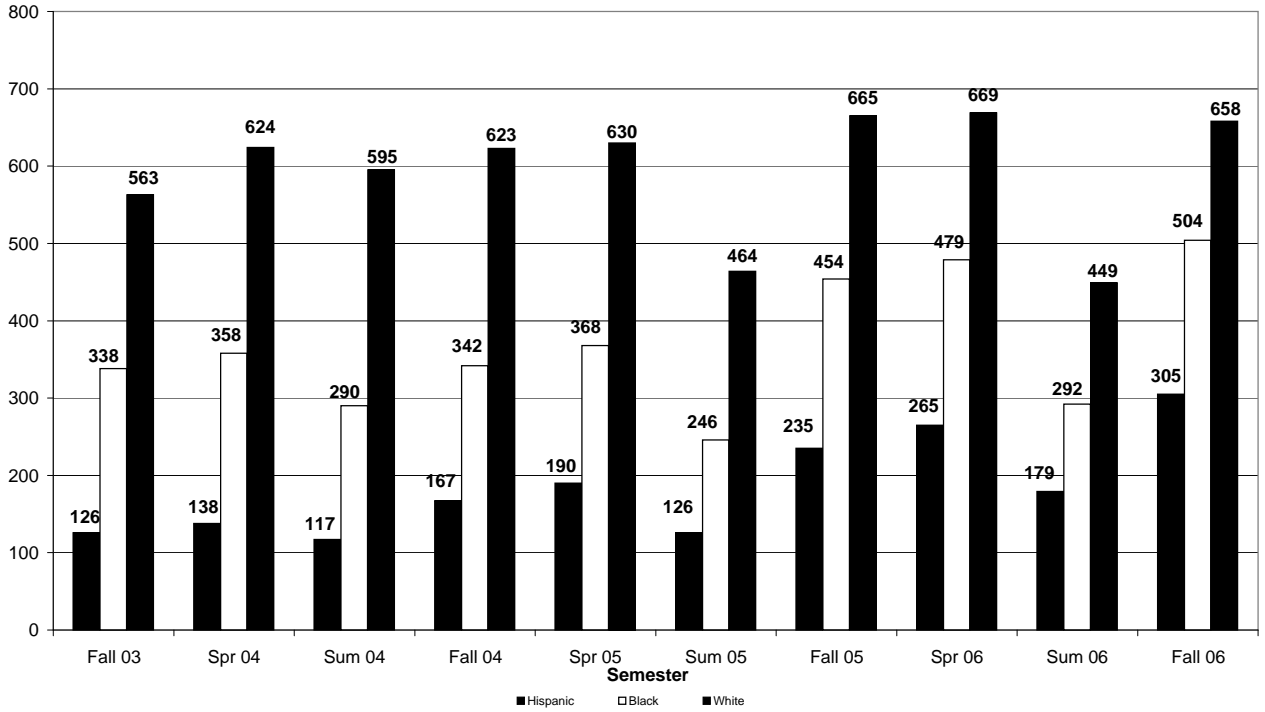
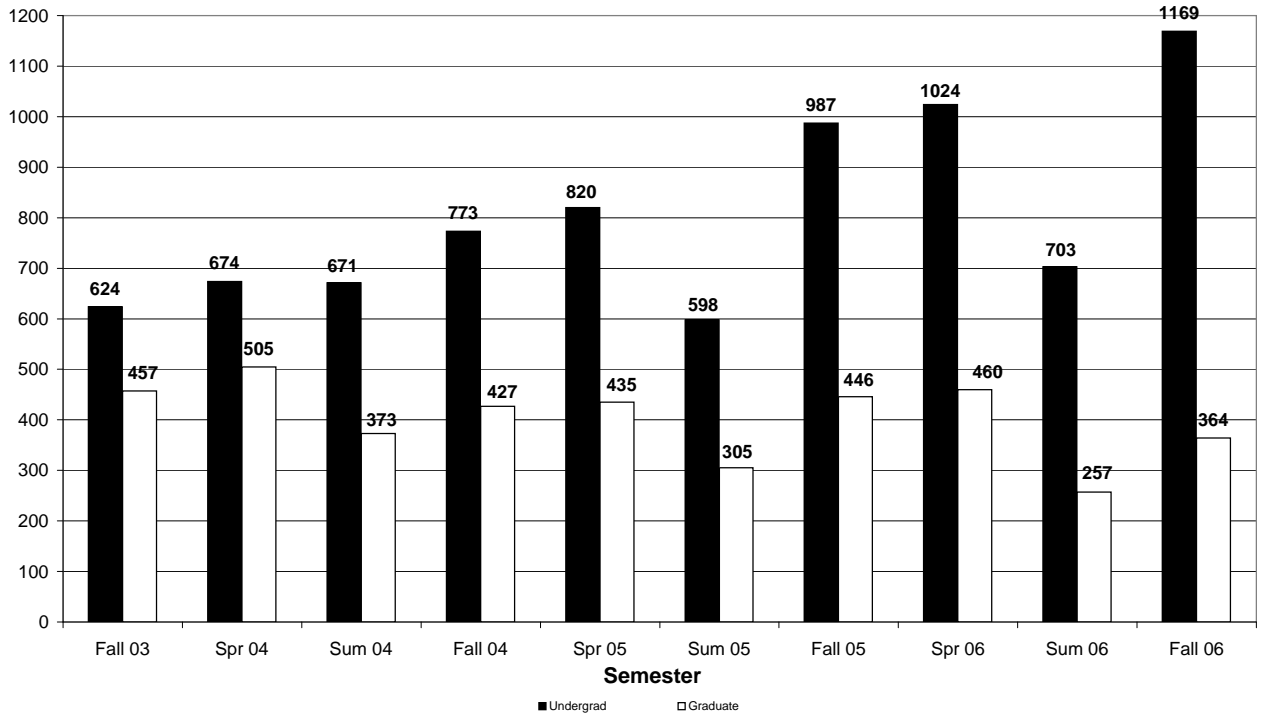


Exhibit SC-5E - UNT System Center at Dallas  
Enrollments by Undergraduate/Graduate  
Fall 2003 - Fall 2006



Note: Summer totals contain May, Summer I and Summer II semesters.



Admissions, Graduate	p. 73	Faculty Head Count, School of Library & Information Sciences	p. 163
Admissions, Institutions Transfer	p. 76	Faculty Head Count, School of Merchandising & Hospitality Management	p. 165
Admissions, Original Admission Status	p. 74	Faculty Head Count, School of Visual Arts	p. 169
Admissions, School or College- Undergraduate Transfers	p. 75	Financial Aid Applicants	p. 183
Admissions, Transferred	p. 74	Financial Aid Recipients, Numbers	p. 184
Admissions, Undergraduate	p. 72	Financial Aid, Millions of Dollars	p. 184
Degree Inventory	p. 203	Financial Aid-Paid by Source	p. 183
Degrees Awarded, Ethnicity & Gender, August, December, & May 1996-2005	p. 138	Graduation Rate, Six-year	p. 79
Degrees Awarded, Ethnicity & Level, August, December, & May 1996-2005	p. 137	GRE-Quantitative	p. 69
Degrees Awarded, School/College- Department/Division	p. 142	GRE-Verbal & GMAT	p. 68
Development	p. 184	Library, Facilities Inventory	p. 197
Distance Education, Combined Graduate & Undergraduate	p. 185	Library, Staff Head Count	p. 194
Distance Education, Graduate	p. 187	Library, University Holdings	p. 191
Distance Education, Undergraduate	p. 186	Research, Sponsored Project Awards	p. 178
Enrollment, Texas County of Origin-Fall 1999-2004	p. 59	Retention Rates, One-year	p. 77
Enrollment, Age-Fall 1995-2004	p. 19	Retention by Race	p. 78
Enrollment, Classification & Level-Fall 1995-2004	p.13	SAT- School/College	p. 66
Enrollment, Country-Fall 1999-2004	p. 62	SAT-ACT Scores	p. 65
Enrollment, Ethnicity-Fall 1991-2004	p.17	SAT-High School Rank	p. 67
Enrollment, Freshman by Texas County of Origin-Fall 1999-2004	p. 60	SAT-Rank	p. 67
Enrollment, FTE-Fall 1995-2004	p.15	Semester Credit Hours, College/School & Department/Division	p. 85
Enrollment, Gender-Fall 1995-2004	p.16	Semester Credit Hours, Doctoral-Coordinating Board Funding Code	p. 84
Enrollment, Major-Fall 2001-2004	p. 24	Semester Credit Hours, Funding Status	p. 83
Enrollment, May-Mini-1999-2004	p. 128	Semester Credit Hours, Instructional Responsibility by Teaching Rank	p. 173
Enrollment, Metropolitan Statistical Areas-Fall 2004	p. 70	Semester Credit Hours, Master's-Coordinating Board Funding Code	p. 84
Enrollment, Semester Credit Hours-Fall 1995-2004	p.15	Semester Credit Hours, Spring 1996-2005-Level	p. 132
Enrollment, Semester Credit Hours- Level-Fall 1995-2004	p. 21	Semester Credit Hours, Summer I & II 1996-2005-Level	p. 133
Enrollment, States-1999-2004	p. 61	Semester Credit Hours, Tenured and Tenure-Track Faculty	p. 174
Enrollment, Summer I-1995-2004	p. 129	Semester Credit Hours, Undergraduate-Coordinating Board Funding Code	p. 84
Enrollment, Summer II-1995-2004	p. 130	UNT-Dallas, Combined May, Summer I & Summer II 2005 Enrollment Statistics	p. 229
Enrollment, Spring-1995-2004	p. 127	UNT-Dallas, Enrollment by College	p. 230
Faculty Head Count, College of Arts & Science	p. 155	UNT-Dallas, Enrollment by Major	p. 231
Faculty Head Count, College of Business Administration	p. 157	UNT-Dallas, Enrollment Statistics 2003-2005	p. 246
Faculty Head Count, College of Education	p. 161	UNT-Dallas, Fall 2004 Enrollment Statistics	p. 229
Faculty Head Count, College of Engineering	p. 171	UNT-Dallas, Spring 2004 Enrollment Statistics	p. 246
Faculty Head Count, College of Music	p. 167	UNT-Dallas, Summer I 2005 Enrollment Statistics	p. 247
Faculty Head Count, Race/Ethnicity, Gender, Status & Rank	p. 153	UNT-Dallas, Summer II 2005 Enrollment Statistics	p. 247
Faculty Head Count, College of Public Affairs and Community Service	p. 159		