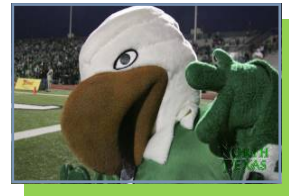


UNT UNIVERSITY OF NORTH TEXAS™
Discover the power of ideas.



**2011-2012
FACT BOOK**

Institutional Research & Effectiveness

UNIVERSITY OF NORTH★TEXAS™

Fact Book 2011-2012

**Prepared by the Office of
Institutional Research and Effectiveness**

Dr. Allen Clark- Vice Provost

Dr. Mary Barton- Director

Consuelo Fuentes- Administrative Coordinator II

Note: For details or questions regarding the data in the Fact Book please contact UNT Institutional Research & Effectiveness at 940-565-2085.

**TABLE OF CONTENTS
FALL 2011 FACT BOOK**

	<u>Page</u>
Table of Contents	3
Fact Sheet, Fall 2011	6
University Organization Chart (as of September, 2011).....	8
Section A - Fall Enrollment	
A-1 - Enrollment by Classification and Level, Fall 2002-2011	13
A-2 - Enrollment by Level, Fall 2002-2011 (Graph)	13
A-3 - Undergraduate Enrollment by Classification, Fall 2002-2011 (Graph)	14
A-4 - Graduate Enrollment by Classification, Fall 2002-2011 (Graph).....	14
A-5 - FTE Enrollment and Semester Credit Hours, Fall 2002-2011.....	15
A-6 - Semester Credit Hours by Level, Fall 2002-2011 (Graph)	15
A-7 - Graduate Semester Credit Hours by Classification, Fall 2002-2011 (Graph).....	15
A-8 - Enrollment by Level and Gender, Fall 2002-2011	16
A-9 - Enrollment by Level and Gender, Fall 2011 (Graph)	16
A-10 - Enrollment by Race/Ethnicity and Level, Fall 1998-2011	17
A-11 - Undergraduate Enrollment by Race/Ethnicity, Fall 2011 (Graph)	18
A-12 - Graduate Enrollment by Race/Ethnicity, Fall 2011 (Graph).....	18
A-13 - Enrollment by Age Group and Level, Fall 2002-2011	19
A-14 - Average Age by Level, Fall 2007-2011	19
A-15 - Undergraduate Enrollment by Age Group, Fall 2011 (Graph).....	20
A-16 - Graduate Enrollment by Age Group, Fall 2011 (Graph)	20
A-17 - Enrollment by Credit Hour Load and Level, Fall 2002-2011.....	21
A-18 - Undergraduate Enrollment by Credit Hours, Fall 2002-2011 (Graph)	22
A-19 - Post-Baccalaureate Enrollment by Credit Hours, Fall 2002-2011 (Graph).....	22
A-20 - Master's Enrollment by Credit Hours, Fall 2002-2011 (Graph)	23
A-21 - Doctoral Enrollment by Credit Hours, Fall 2002-2011 (Graph).....	23
A-22 - Enrollment by College/School Declared Major and Level, Fall Semesters 2008-2011.....	24
A-23 - Undergraduate Majors by College/School, Fall 2011 (Graph)	58
A-24 - Graduate Majors Enrollment by College/School, Fall 2011 (Graph).....	58
Section B - Fall Student Admissions	
B-1 - Student Enrollment by Texas County of Origin, Fall 2006-2011	61
B-2 - First-Time Freshmen by Texas County of Origin, Fall 2006-2011	62
B-3 - Student Enrollment, USA Citizens from States Other than Texas, Fall 2006-2011	63
B-4 - Student Enrollment by Country of Citizenship, Fall 2006-2011	64
B-5 - Average SAT and ACT Test Scores for First-Time Freshmen, Fall 2002-2011	67
B-6 - Average SAT Scores for First-Time Freshmen, Fall 2002-2011 (Graph)	67
B-7 - Average SAT Scores for First-Time Freshmen by School/College, Fall 2007-2011	68
B-8 - High School Class Rank and Average SAT by Rank for New Freshmen Class, Fall 2002-2011, Mean SAT by High School Rank, Fall 2002-2011	69
B-9 - Average GRE- Verbal and GMAT Scores for New Graduate Students by School/College, Fall 2011	70
B-10 - Average GRE- Quant. Scores for New Graduate Students by School/College, Fall 2011	71
B-11 - Student Enrollment by Texas MSA & by Other Categories, Fall 2011.....	72
B-12 - Student Enrollment by Texas MSA & Other Categories & Classification, Fall 2011	73
B-13 - Admission Status of Undergraduate Students, Fall 2011	74
B-14 - Admission Status of Graduate Students, Fall 2007-2011	75
B-15 - Original Admission Information for New Undergraduates, Fall 2011	76
B-16 - Classification of Students When They Transferred to UNT, Fall 2007-2011	76
B-17 - Institutions from Which New Undergraduates Transfer, Fall 2009-2011	77
B-18 - One-Year Retention Rates for Undergraduates, Fall 2010 to Fall 2011 (All Enrolled and All Ethnic Minorities).....	78
B-19 - One-Year Retention Rates for Undergraduates, Fall 2010 to Fall 2011 (White, African-American, and Hispanic Students).....	79
B-20 - Six-year Graduation Rates for First-time, Full-time Freshman Fall 2003 and Fall 2004 Cohorts.....	80
B-21 - Total Freshman Cohort for Fall 2003 and Fall 2004.....	81
B-22 - UNT Student Place of Residence Fall 2010-Fall 2011.....	82

	<u>Page</u>
Section C - Fall Semester Credit Hours	
C-1 - Summary of Credit Hours Produced and Funding Status, Fall 2007-2012.....	85
C-2 - Semester Credit Hours by Level, College/School or Department/Division Fall 2008-2009 through Fall 2011-2012.....	86
Section D - Spring and Summer Enrollment and Semester Credit Hours	
D-1 - Enrollment by Classification, Spring Semesters 2002-2011.....	123
D-2 - Undergraduate Enrollment by Classification, Spring Semesters 2002-2011 (Graph).....	123
D-3 - Graduate Enrollment by Level, Spring Semesters 2002-2011 (Graph)	123
D-4 - Unduplicated Enrollment by Classification, Summer Semesters 2002-2011	124
D-5 - Undergraduate Unduplicated Enrollment by Classification, Summer Semesters 2002-2011 (Graph).....	124
D-6 - Graduate Unduplicated Enrollment by Level- Summer Semesters 2002-2011 (Graph).....	124
D-7 - Enrollment by Credit-Hour Load and Level, Spring 2002-2011.....	125
D-8 - Enrollment by Credit-Hour Load and Level, Summer, 2002-2011	126
Section E - Degrees Conferred (Includes August, December, and May Graduations)	
E-1 - Degrees Awarded by Level, Ethnicity, and Gender, 2006-2011	129
E-2 - Degrees Awarded by Ethnicity and Level, 2006-2011	130
E-3 - Degrees Awarded by School/College-Department/Division, 2005-2011	134
E-4 - Total Degrees Awarded by College/School, 2010-2011 (Graph).....	142
E-5 - Bachelor's Degrees Awarded by College/School, 2010-2011 (Graph).....	142
E-6 - Master's Degrees Awarded by College/School, 2010-2011 (Graph)	143
E-7 - Doctoral Degrees Awarded by College/School, 2010-2011 (Graph).....	143
Section F - Faculty	
F-1 - UNT Faculty by Race/Ethnicity, Gender, Status, & Rank, Fall 2009-2011	147
F-2 - College of Arts & Sciences Faculty by Race/Ethnicity, Gender, Status, and Rank, Fall 2009-2011	149
F-3 - College of Business Faculty by Race/Ethnicity, Gender, Status, and Rank, Fall 2009-2011	151
F-4 - College of Public Affairs & Community Services Faculty by Race/Ethnicity, Gender, Status and Rank, Fall 2009-2011	153
F-5 - College of Education Faculty by Race/Ethnicity, Gender, Status, and Rank, Fall 2009-2011	155
F-6 - College of Information Faculty by Race/Ethnicity, Gender, Status, and Rank, Fall 2009-2011	157
F-7 - College of Merchandising, Hospitality & Tourism Faculty by Race/Ethnicity, Gender, Status, and Rank, Fall 2009-2011	159
F-8 - College of Music Faculty by Race, Ethnicity, Gender, Status, and Rank, Fall 2009-2011.....	161
F-9 - College of Visual Arts & Design Faculty by Race/Ethnicity, Gender, Status, and Rank, Fall 2009-2011.....	163
F-10 - College of Engineering Faculty by Race/Ethnicity, Gender, Status, and Rank, Fall 2009-2011.....	165
F-11 - Maybom School of Journalism by Race/Ethnicity, Gender, Status, and Rank, Fall 2009-2011.....	167
F-12 - Lower Division Undergraduate Courses Taught By Tenured and Tenure-Track Faculty, Fall 2007-2011	169
Section G - Financial Information	
G-1 - Budgeted Expenditures by Fund Group, FY2011	173
G-2 - Comparison of FY2007 through FY2011 Sponsored Project Awards	173
G-3 - Voluntary Support by Donors, FY2007-FY2011.....	177
G-4 - Financial Aid Funds Paid by Source, 2010-2011 (Graph).....	178
G-5 - Number of Financial Aid Applicants, 2003/ 2004-2010/ 2011 (Graph)	178
G-6 - Number of Financial Aid Recipients, 2003/ 2004-2010/ 2011 (Graph)	179
G-7 - Millions of Dollars Paid to Recipients, 2003/ 2004-2010/ 2011 (Graph).....	179
G-8 - Fall 2011 Distance Education Enrollments Combined Graduate & Undergraduate (Graph).....	180
G-9 - Fall 2011 Distance Education Enrollments Undergraduate (Graph).....	181
G-10 - Fall 2011 Distance Education Enrollments Graduate (Graph).....	182

Section H - Library, Staff, and Facilities

H-1	-	University Library Holdings, Use, and Expenditures, 2011.....	185
H-2	-	Distribution of Full-Time Employees, January 2012	188
H-3	-	Distribution of Full-Time Employees 2011 (Graph).....	188
H-4	-	Facilities Inventory-Major Academic and Support Buildings, Fall 2011	189

Section I - Academic Degree Program Inventory 195**Section J - Enrollment by Admit Status**

J-1	-	Enrollment by Race/Ethnicity and Admit Status, Fall Semesters 2002-2011	203
J-2	-	Enrollment by Race/Ethnicity, New Students, Fall Semesters 2002-2011	204
J-3	-	Enrollment by Race/Ethnicity, Undergraduates, Fall Semesters 2002-2011	205
J-4	-	Enrollment by Race/Ethnicity, Graduates, Fall Semesters 2002-2011	206
J-5	-	New Students by Level, Fall 2002-2011 (Graph).....	207
J-6	-	New Undergraduates by Admit Status, Fall 2002-2011 (Graph).....	207
J-7	-	New Undergraduate Students by Ethnicity, Fall 2002-2011 (Graph)	208
J-8	-	New Graduate Students by Ethnicity, Fall 2002-2011 (Graph)	208
J-9	-	New Student Admit Type by Ethnicity, 2006-2007/ 2010-2011	209
J-10	-	New Student Ethnicity by Admit Type, 2006-2007/ 2010-2011	210
J-11	-	New Students: White, African American, and Hispanic Students, 2006-2007/ 2010-2011	211
J-12	-	New Students- First Time in College: White, African American, and Hispanic Students 06-07/ 10-11	211
J-13	-	New Students- New Undergraduate Transfer: White, African American, and Hispanic Students, 2006-2007/ 2010-2011	212
J-14	-	New Students- New Graduate Transfer: White, African American, and Hispanic Students, 2006-2007/ 2010-2011	212
J-15	-	New White Students: By Admit Code, 2006-2007/ 2010-2011	213
J-16	-	New African American Students: By Admit Code, 2006-2007/ 2010-2011.....	213
J-17	-	New Hispanic Students: By Admit Code, 2006-2007/ 2010-2011	213

FACT SHEET - FALL 2011

UNIVERSITY OF NORTH TEXAS

The University of North Texas is a four-year public Doctoral/Research University – High Research activity (for an institution to have this Carnegie Classification, they must have awarded 50 or more doctoral degrees per year across at least 15 disciplines). The institution was founded in 1890 as a normal and teacher-training institute. Its name changed from North Texas State University in 1988. UNT is located in Denton, a city of approximately 113,383, and in the Dallas/Fort Worth area of over 6.5 million. The university is accredited by the Commission on Colleges of the Southern Association of Colleges and Schools to award baccalaureate, master's, and doctoral degrees. UNT is the 4th largest university in Texas and among the 50 largest in the United States.

FALL 2011 FACTS

Admissions Information: SAT UNT (2011) – 1106 Texas – 981 National – 1011
 ACT UNT (2011) – 23.8 Texas – 20.8 National – 21.1

Alumni: Living alumni—336,129
 Alumni living in the DFW Metroplex area (counties defined by NCTCG)—214,809
 Alumni with a degree—194,233
 Alumni with a degree and living in the DFW Metroplex area—112,996

Budget: Total Budget: \$872,322,907 (budgeted expenses 2011-12)
 Endowments: \$104.5 million – Endowments and UNT Foundation (market value)
 Sponsored Project Awards (FY2011): \$36,421,533

Chancellor of University of North Texas System: Chancellor Lee F. Jackson (September 1, 2002 – Present)

President of the University of North Texas: President V. Lane Rawlins (May 14, 2010 - Present)

Colleges and Schools:

- | | |
|----------------------------|---|
| College of Arts & Sciences | College of Visual Arts & Design |
| College of Business | College of Public Affairs & Community Services |
| College of Education | College of Information |
| College of Engineering | College of Merchandising, Hospitality & Tourism |
| College of Music | Toulouse School of Graduate Studies |
| Honors College | Mayborn School of Journalism |

Cost (Estimated) of Attendance (Fall 2011 and Spring 2012 Semesters combined):

Average undergraduate cost for students from:	In-state	Out-of-State
(1) living at home or with relatives without dependents	\$18,062	\$27,452
(2) living at home or with relatives with dependents	\$18,062	\$27,452
(3) living on-campus	\$19,574	\$28,964
(4) living off-campus	\$20,470	\$29,860

[Source: UNT Office of Financial Aid – April 1, 2011]

Degrees Awarded: (December 2010; May 2011, and August 2011 ;)
 Baccalaureate - 6,575 Master's - 1,820 Doctoral – 210 Special Professional – 7
 Total degrees granted since 1919 – 229,711; Five Year Average – 7,595; Total-8,612

Degree Programs: Bachelor's – 97 Master's – 88 Doctoral – 39 Special Professional -1

Enrollment:	US Citizen	Permanent Resident	N/R Alien	Residence Total	
Texas	31,419	919	82	32,420	(90.8%)
Out-of-State	1,507	51	0	1,558	(4.4%)
N/R Alien	0	0	1,716	1,716	(4.8%)
University Total	32,926	970	1,798	35,694	(100%)

(Per IPEDS Definition)

Student Classification:		Breakdowns of Interest:		
Graduate Total:	7,412	First Time in College*		4,070
Undergraduate Total:	28,282	New Undergraduate Transfers		3,646
Total Enrollment:	35,694	Post-Bac – 1,258	Master – 4,374	Doctoral - 1,743
		Special Professional-37		

(* Includes TAMS and Dual Admits)

Full/Part Time and FTE:	Full-time	Part-time	Total	FTE
Undergraduate	22,487	5,795	28,282	23,753
Graduate	3,298	4,114	7,412	4,091
Total	25,785	9,909	35,694	27,844

Average age:
 Undergraduate – 22.5 Graduate – 31.9 All students – 24.4

Ethnicity of Students:
 White 20,742- 58.1% African-American 4,538 -12.7% Hispanic 5,520- 15.5%
 Native American/ Alaskan 491- 1.4% Asian and Pacific Islander 2,169 - 6.1%
 Non-Resident Alien 1,797 - 5.0% Unknown 437 -1.2% **Total: 35,694**
 (Total: 132 Countries)

Faculty: Full-time: 1,044; **Part-time:** 341; **Modified Service:** 9, **Teaching fellows:** 544;
Teaching assistants: 374; **Total – 2,312.** [Source: Human Resources Office 10-21-11]

Gender of Students: 19,223 -54% female and 16,471 -46% male – **Total Enrolled 35,694**

Graduation Rate: 2004 Cohort (first-time full-time freshmen)
 Graduated in 6 years from UNT: 48.3% Graduated in 6 years from other Texas public institutions: 9.1%
Total Graduation Rate 57.4% [Source: THECB 11-29-11]

Housing (Campus): Fall 2011: 5,802 beds in 14 residence halls; 21 apartments in College Inn for graduate students, no married/family housing; no staff housing; (Includes Bruce Hall, Clark Hall, The College Inn Hall, Crumley Hall, Honors Hall, Kerr Hall, Legends Hall, Maple Hall, McConnell Hall, Mozart Square Hall, Santa Fe Square Hall, Traditions Hall, Victory Hall, and West Hall)

Freshmen Persistence Rates : Full-time, first-time new from high school- Enrolled Fall 2010 and returning Fall 2011, 78.5%; Enrolled Fall 2009 and returning Fall 2010 rate was 78.1%.

Staff: *Non-teaching, regular, retirement eligible as of October 2011: 592 Secretarial/Clerical* – 960 Professional; 387 Service Maintenance; 154 Technical/Para-Professional; 113 Skilled Crafts; 16 Operative; 323 Executive/Admin./Managerial; Total = 2,545. [Source: UNT Human Resources Office]

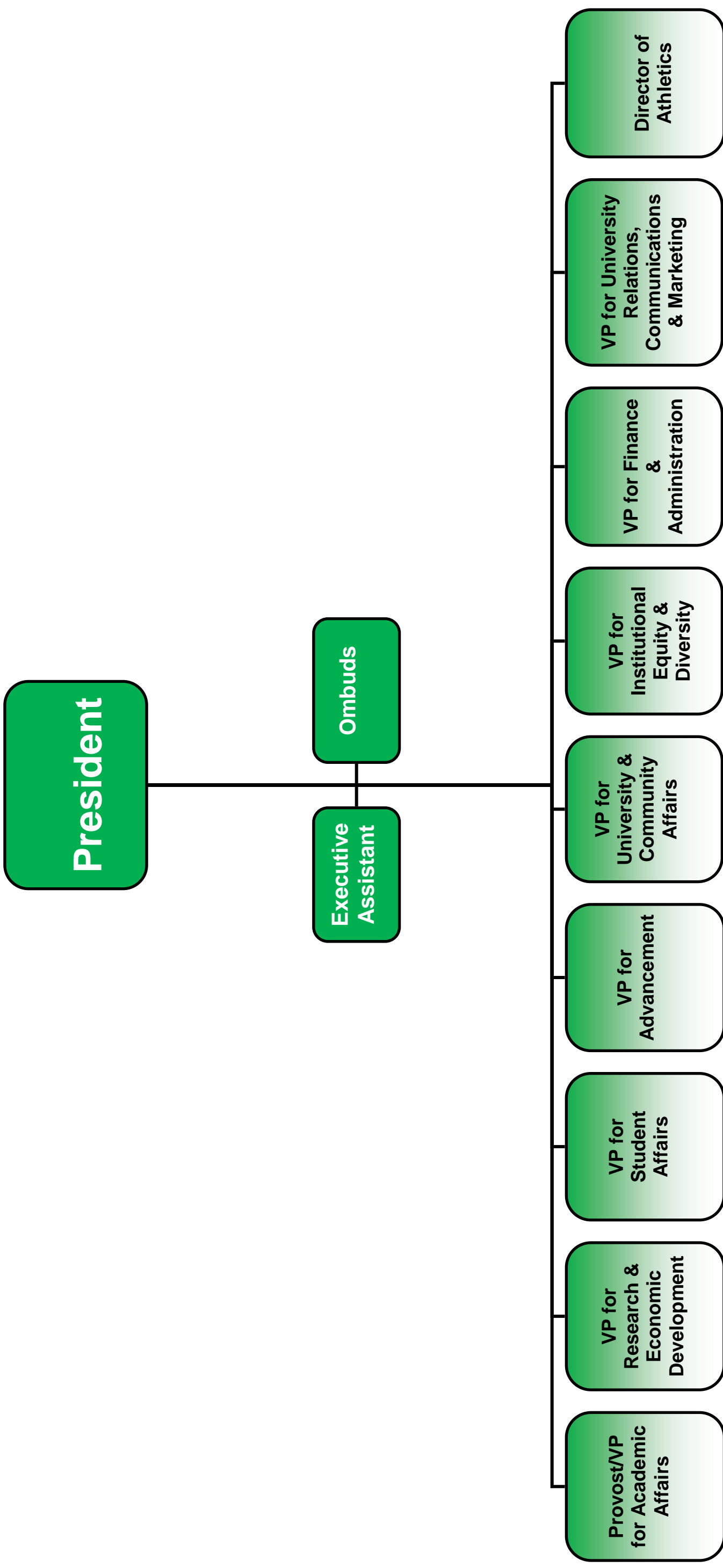
Student Faculty Ratio: 21.4 to 1

Median Class Size: Undergraduate: 27; Graduate: 10

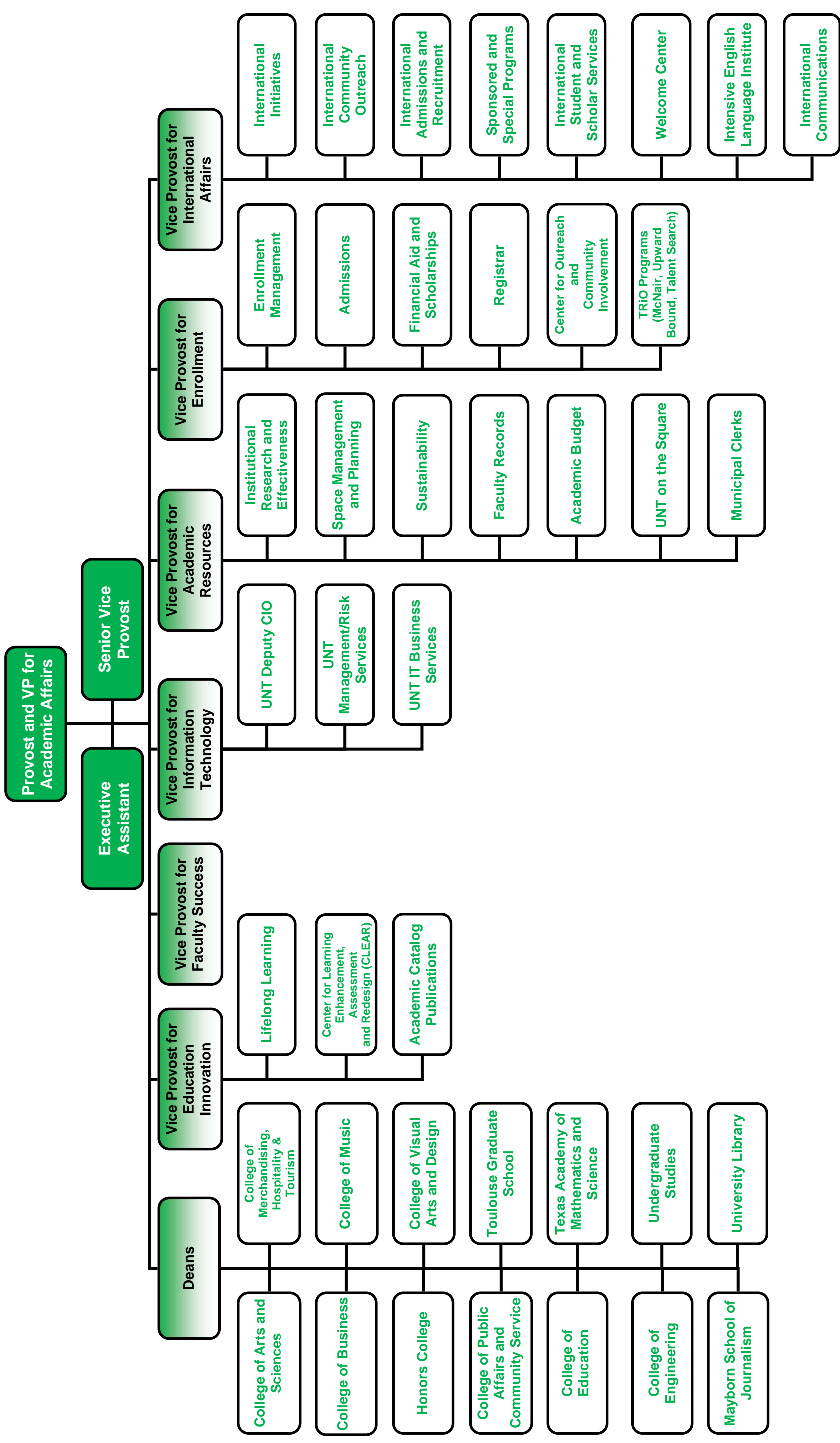
Tuition and Mandatory Fees: Semester rate based on 12 hours for undergraduates and 9 hours for graduates (instructional fees are additional cost).

Undergraduate:	Resident	\$3,994.55	Non-resident	\$7,750.55
Graduate:	Resident	\$3,015.02	Non-resident	\$5,832.02

President University of North Texas 2011-12 Organizational Chart



Academic Affairs 2011-2012 Organizational Chart



SECTION A

Fall Enrollment

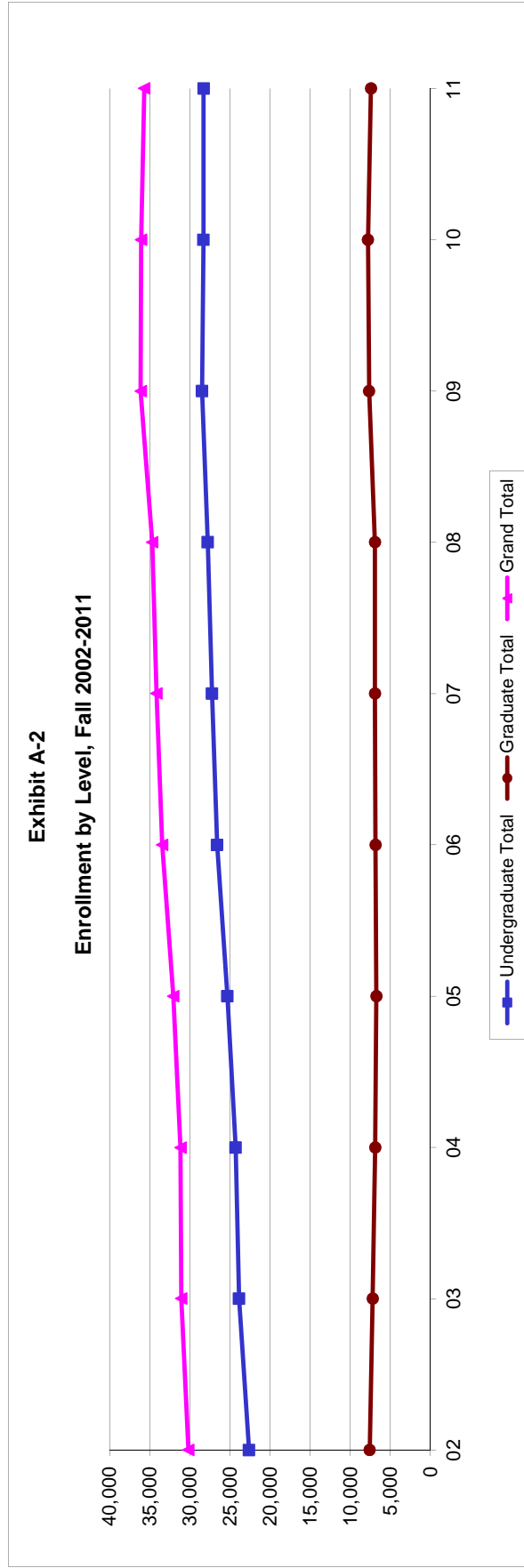
**Exhibit A-1
Enrollment by Classification and Level
Fall Semesters 2002 - 2011**

Year	First-Time Freshmen ¹		Total Freshmen		Sophomore	Junior	Senior	Undergraduate Total	Graduate					Grand Total
	Freshmen ¹	Total Freshmen	Freshmen	Total Freshmen					Post-Bacc ²	Master's	Doctoral ³	Special Professional	Graduate Total	
02	2,918	4,802	4,910	5,528	7,378	22,618	2,533	3,757	1,275	0	7,565	30,183		
03	3,389	5,270	4,900	5,740	7,952	23,862	1,850	4,037	1,316	0	7,203	31,065		
04	3,327	5,175	5,217	5,735	8,147	24,274	1,550	3,862	1,469	0	6,881	31,155		
05	3,523	5,498	5,317	6,032	8,461	25,308	1,477	3,726	1,536	0	6,739	32,047		
06	3,522	5,643	5,529	6,523	8,903	26,598	1,256	4,089	1,500	0	6,845	33,443		
07	3,388	5,437	5,856	6,689	9,260	27,242	1,191	4,207	1,513	0	6,911	34,153		
08	3,390	5,113	5,861	7,068	9,737	27,779	1,135	4,261	1,498	25	6,919	34,698		
09	3,175	5,024	5,864	7,497	10,089	28,474	1,349	4,683	1,577	40	7,649	36,123		
10	3,367	5,199	5,973	7,183	9,928	28,283	1,432	4,660	1,656	36	7,784	36,067		
11	3,607	5,237	5,878	7,325	9,842	28,282	1,258	4,374	1,743	37	7,412	35,694		

¹First-Time Freshmen counts exclude dual admit and TAMS students per new definition as of Fall 2002 from THECB.

²Students are designated post-baccalaureate if they have completed their bachelor's degree and are continuing their education but have not been admitted into a graduate program. Post-baccalaureate category was first used by UNT in Fall 1993.

³Post-Doc included.



NOTE: Fall 2005 enrollment counts include 100 Katrina students not included in the Fall 2005 THECB counts.

Source: EISENROLL: EIS-115, EIS-116x-(Cognos)

Exhibit A-3
Undergraduate Enrollment by Classification, Fall 2002-2011

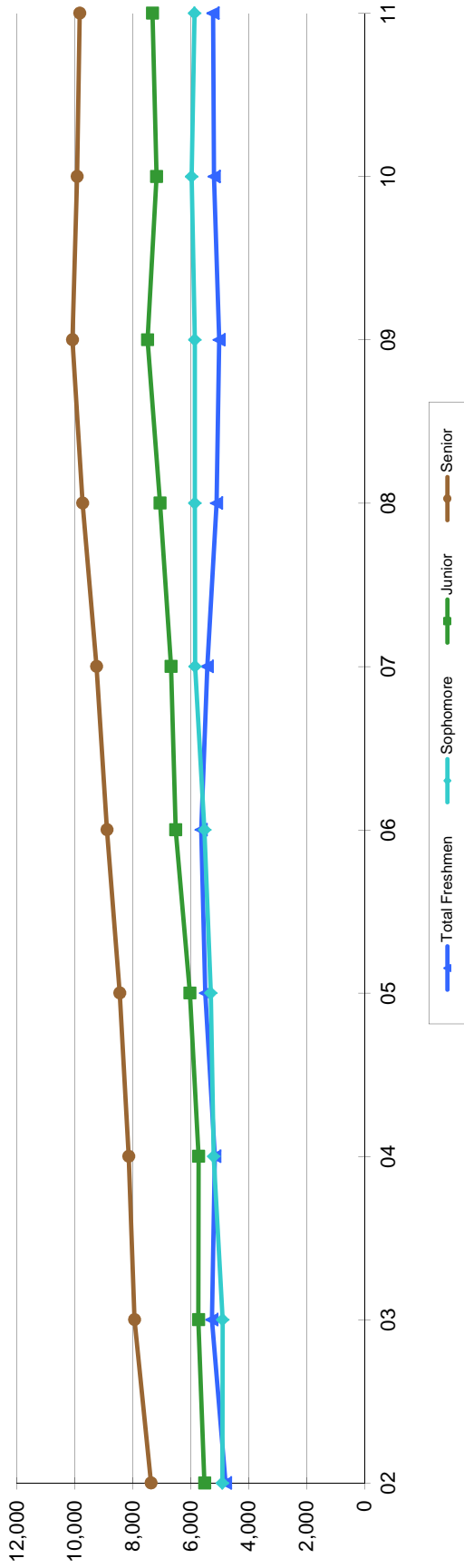
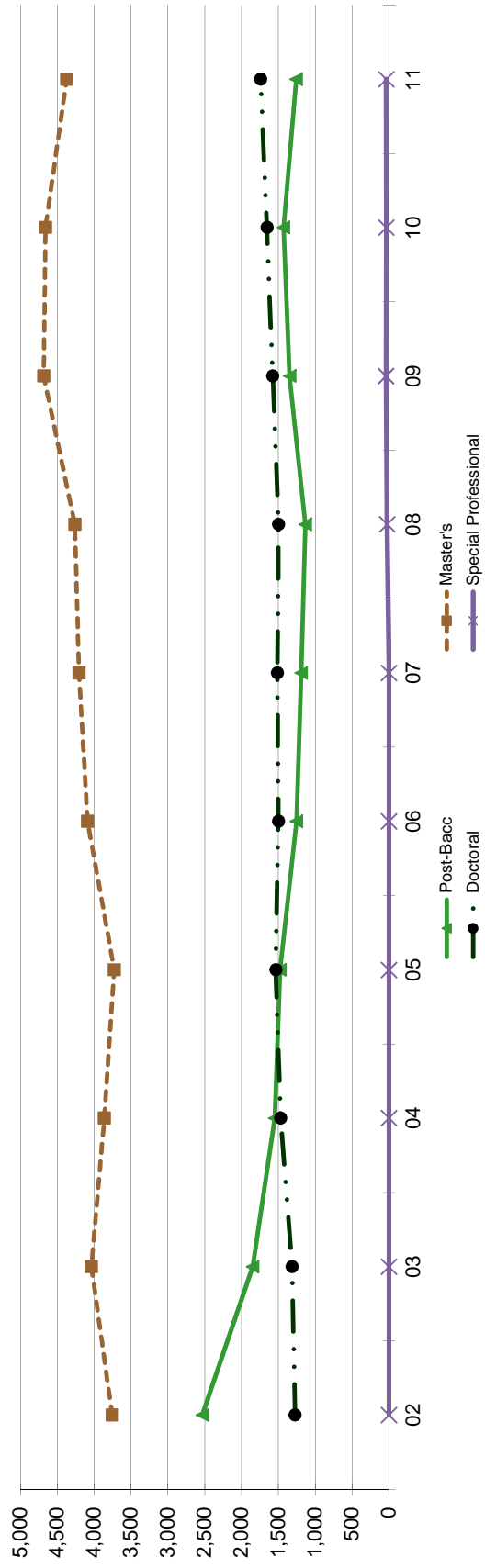


Exhibit A-4
Graduate Enrollment by Classification, Fall 2002-2011



Source: EISENROLL: EIS-115, EIS-116X (Cognos)

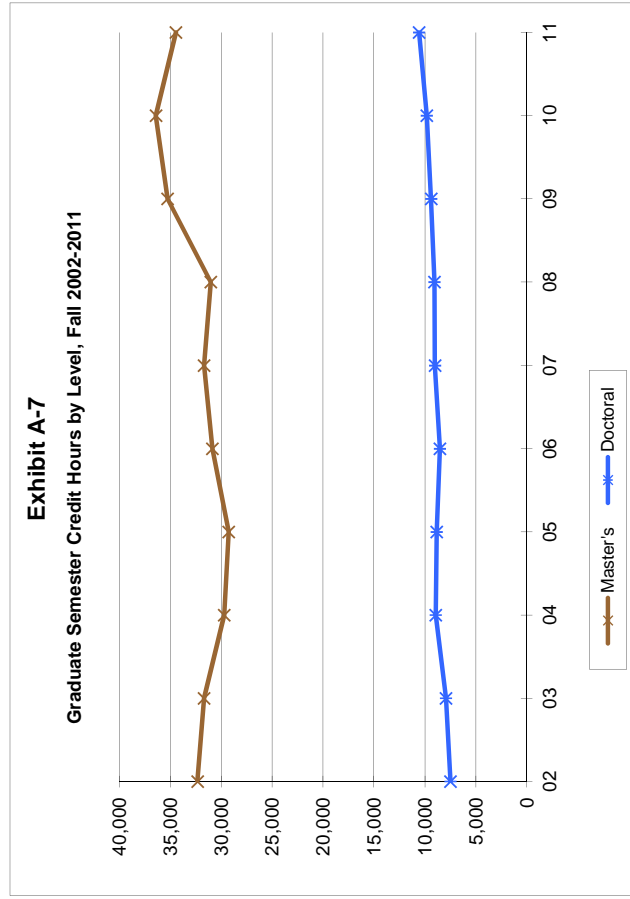
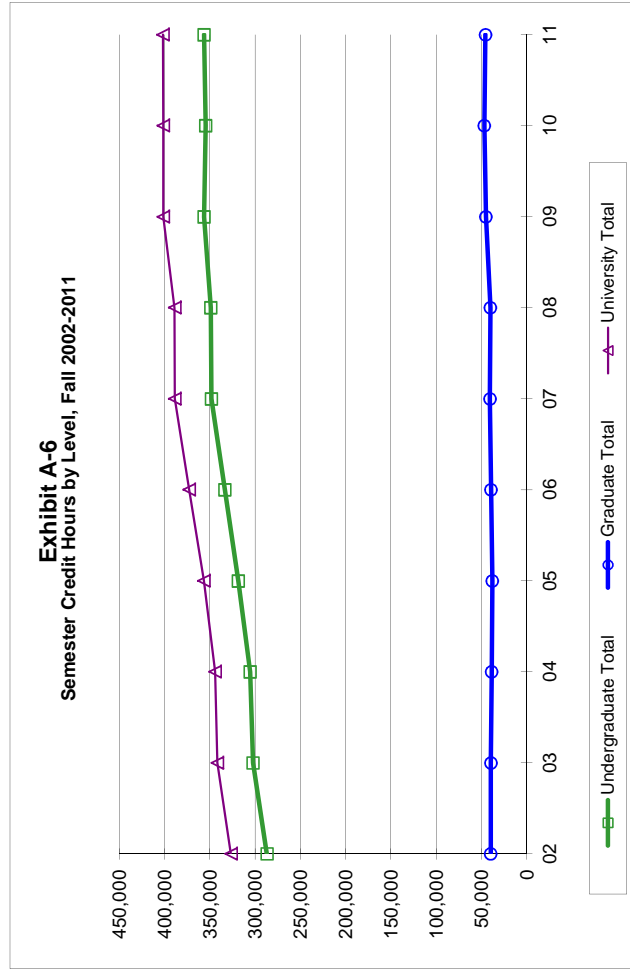
**Exhibit A-5
FTE Enrollment and Semester Credit Hours
Fall Semester's 2002-2011**

Semester Credit Hours (SCH) ¹		Full-Time Equivalents (FTE) ²										
Year	Undergraduate Total	Master's	Doctoral	Special Professional	Graduate Total	University Total	Year	Undergrad.	Master's	Doctoral	Special Professional	Total
02	286,950	32,321	7,490	0	39,811	326,761	02	19,130	2,693	832	0	22,656
03	302,219	31,681	7,922	0	39,603	341,822	03	20,148	2,640	880	0	23,669
04	305,612	29,690	8,941	0	38,631	344,243	04	20,374	2,474	993	0	23,842
05	318,581	29,255	8,852	0	38,107	356,687	05	21,239	2,438	984	0	24,661
06	333,495	30,853	8,532	0	39,385	372,879	06	22,233	2,571	948	0	25,752
07	348,112	31,672	9,020	0	40,691	388,803	07	23,207	2,639	1,002	0	26,849
08	348,832	31,016	9,052	0	40,068	388,900	08	23,255	2,585	1,006	0	26,846
09	356,333	35,271	9,394	478	45,143	401,476	09	23,756	2,939	1,044	40	27,779
10	354,724	36,404	9,821	513	46,738	401,462	10	23,648	3,034	1,091	43	27,816
11	356,290	34,427	10,576	564	45,568	401,858	11	23,753	2,869	1,175	47	27,844

¹Detailed information on how semester credit hours are calculated for purposes of formula funding is available from the Registrar.

²FTE equals undergraduate credit hours divided by 15, master's and special professional credit hours divided by 12, and doctoral credit hours divided by 9 per LBB definition.

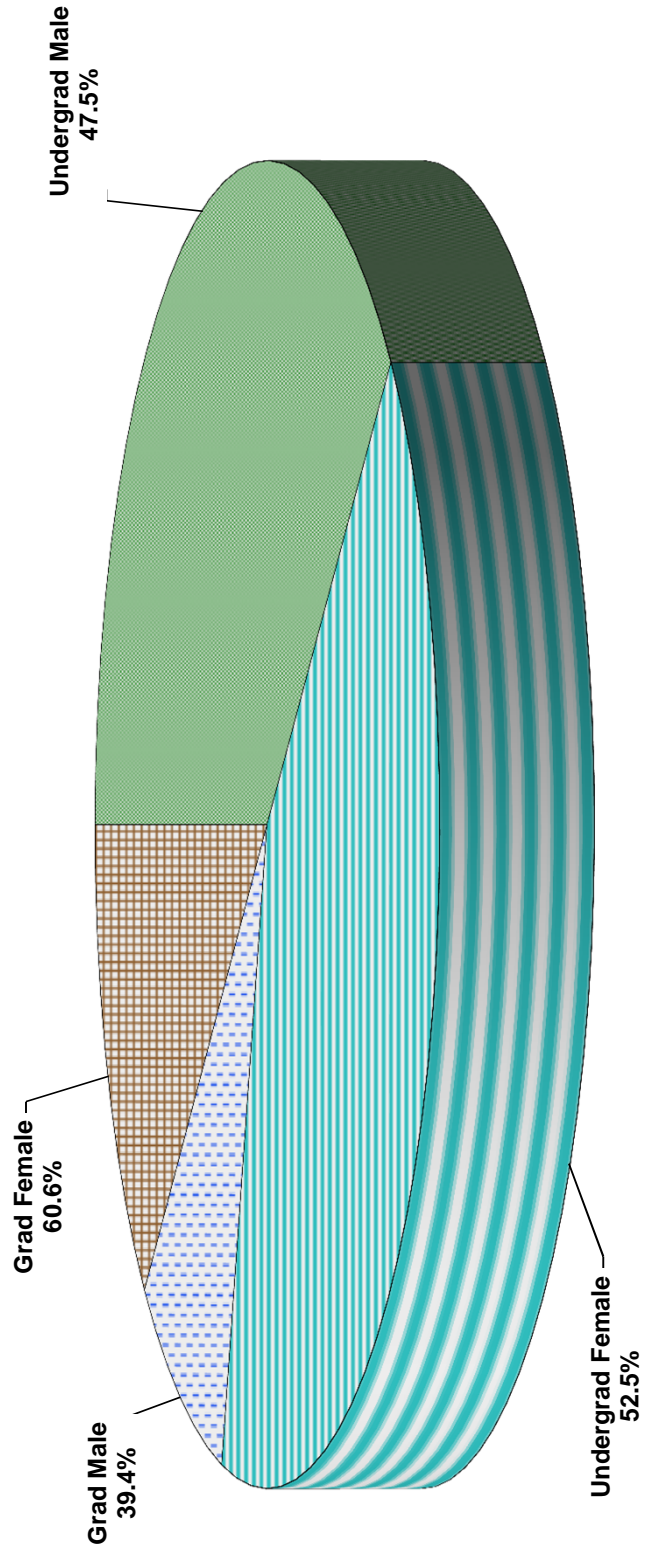
Note: Post-Baccalaureate students' semester credit hours are reflected in the appropriate classification level.



**Exhibit A-8
Enrollment by Level and Gender
Fall Semesters 2002-2011**

Year	Undergraduate					Graduate					% of Total Enrollment
	Male	Female	Percent	Total	% of Total Enrollment	Male	Female	Percent	Total		
02	10,204	12,414	45.1	22,618	74.9	2,787	4,778	36.8	7,565	25.1	
03	10,718	13,144	44.9	23,862	76.8	2,753	4,450	38.2	7,203	23.2	
04	10,865	13,409	44.8	24,274	77.9	2,646	4,235	38.5	6,881	22.1	
05	11,199	14,109	44.3	25,308	79.0	2,568	4,171	38.1	6,739	21.0	
06	11,844	14,754	44.5	26,598	79.5	2,585	4,260	37.8	6,845	20.5	
07	12,241	15,001	44.9	27,242	79.8	2,584	4,327	37.4	6,911	20.2	
08	12,652	15,127	45.5	27,779	80.1	2,611	4,308	37.7	6,919	19.9	
09	13,050	15,424	45.8	28,474	78.8	2,927	4,722	38.3	7,649	21.2	
10	13,428	14,855	47.5	28,283	78.4	3,065	4,719	39.4	7,784	21.6	
11	13,479	14,803	47.7	28,282	79.2	2,992	4,420	40.4	7,412	20.8	

**Exhibit A-9
Enrollment by Level and Gender, Fall 2011**



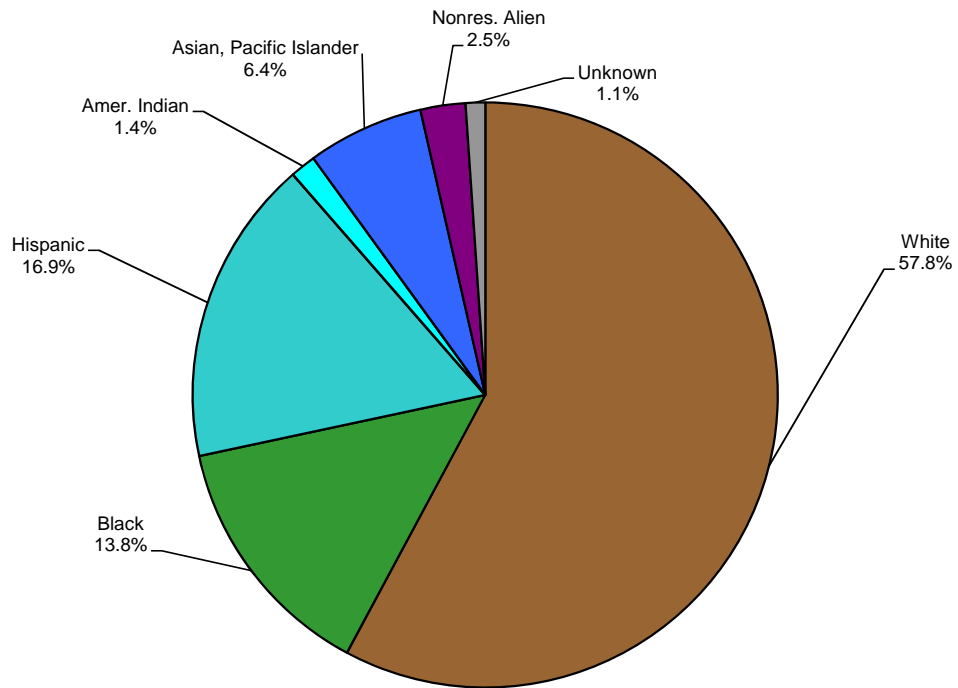
Source: Official 12th-class day figures as reported to the THECB EISENROLL: EIS 207.

**Exhibit A-10
Enrollment by Race/Ethnicity and Level, Fall Semesters, 1998-2011**

Ethnicity/Race	Class Level	1998	1999	2000	2001	2002	2003	2004	2005	2006	2007	2008	2009	2010	2011	
White	Undergraduate	14,482	14,924	14,951	15,299	15,825	16,510	16,500	17,043	17,572	17,809	17,823	17,735	17,066	16,358	
	Graduate	4,383	4,185	4,072	4,229	5,018	4,745	4,648	4,442	4,545	4,371	4,273	4,716	4,760	4,384	
	Total	18,865	19,109	19,023	19,528	20,843	21,255	21,148	21,148	21,485	22,117	22,180	22,096	22,451	21,826	20,742
	Percent	73.94%	72.13%	70.31%	70.10%	69.06%	68.42%	67.88%	67.88%	67.04%	66.13%	64.94%	63.68%	62.15%	60.52%	58.11%
African-American	Undergraduate	1,753	2,008	2,177	2,243	2,487	2,671	2,831	3,127	3,459	3,648	3,756	3,988	3,703	3,906	
	Graduate	284	268	324	324	570	534	505	540	530	659	675	796	677	632	
	Total	2,037	2,276	2,501	2,567	3,057	3,205	3,336	3,667	3,989	4,307	4,431	4,784	4,380	4,538	
	Percent	7.98%	8.59%	9.24%	9.21%	10.13%	10.32%	10.71%	10.71%	11.44%	11.93%	12.61%	12.77%	13.24%	12.14%	12.71%
Hispanic	Undergraduate	1,493	1,699	1,814	1,949	2,119	2,339	2,536	2,767	3,093	3,237	3,559	3,963	4,356	4,788	
	Graduate	275	302	302	332	520	473	456	510	529	585	615	660	705	732	
	Total	1,768	2,001	2,116	2,281	2,639	2,812	2,992	3,277	3,622	3,822	4,174	4,623	5,061	5,520	
	Percent	6.93%	7.55%	7.82%	8.19%	8.74%	9.05%	9.60%	10.23%	10.83%	11.19%	12.03%	12.80%	14.03%	15.46%	
Asian/Pacific Islander	Undergraduate	749	868	912	968	1,041	1,121	1,072	1,163	1,300	1,426	1,544	1,656	1,776	1,820	
	Graduate	130	131	121	156	181	225	210	238	236	223	260	314	321	349	
	Total	879	999	1,033	1,124	1,222	1,346	1,282	1,401	1,536	1,649	1,804	1,970	2,097	2,169	
	Percent	3.45%	3.77%	3.82%	4.03%	4.05%	4.33%	4.11%	4.37%	4.59%	4.83%	4.83%	5.20%	5.45%	5.81%	6.08%
American Indian/ Alaskan Native	Undergraduate	150	161	172	167	200	198	202	197	203	213	214	217	353	403	
	Graduate	50	57	50	46	66	59	56	47	56	55	45	40	93	88	
	Total	200	218	222	213	266	257	258	244	259	268	259	257	446	491	
	Percent	0.78%	0.82%	0.82%	0.76%	0.88%	0.83%	0.83%	0.76%	0.77%	0.78%	0.75%	0.71%	1.24%	1.38%	
Nonresident Alien¹	Undergraduate	483	489	583	633	666	709	803	663	639	665	685	701	705	703	
	Graduate	622	762	828	840	913	867	801	778	820	888	918	1,013	1,054	1,094	
	Total	1,105	1,251	1,411	1,473	1,579	1,576	1,604	1,441	1,459	1,553	1,603	1,714	1,759	1,797	
	Percent	4.33%	4.72%	5.22%	5.29%	5.23%	5.07%	5.15%	4.50%	4.50%	4.36%	4.55%	4.62%	4.74%	4.88%	5.03%
Other/Unknown	Undergraduate	351	300	450	416	280	314	330	348	332	244	198	214	324	304	
	Graduate	309	339	298	256	297	300	205	184	129	130	133	110	174	133	
	Total	660	639	748	672	577	614	535	532	461	374	331	324	498	437	
	Percent	2.59%	2.41%	2.76%	2.41%	1.91%	1.98%	1.72%	1.66%	1.38%	1.10%	0.95%	0.90%	1.38%	1.22%	
University Total	Undergraduate	19,461	20,449	21,059	21,675	22,618	23,862	24,274	25,308	26,598	27,242	27,779	28,474	28,283	28,282	
	Graduate	6,053	6,044	5,995	6,183	7,565	7,203	6,881	6,739	6,845	6,911	6,919	7,649	7,784	7,412	
	Total	25,514	26,493	27,054	27,858	30,183	31,065	31,155	32,047	33,443	34,153	34,698	36,123	36,067	35,694	
	Percent	100.00%	100.00%	100.00%	100.00%	100.00%	100.00%	100.00%	100.00%	100.00%	100.00%	100.00%	100.00%	100.00%	100.00%	

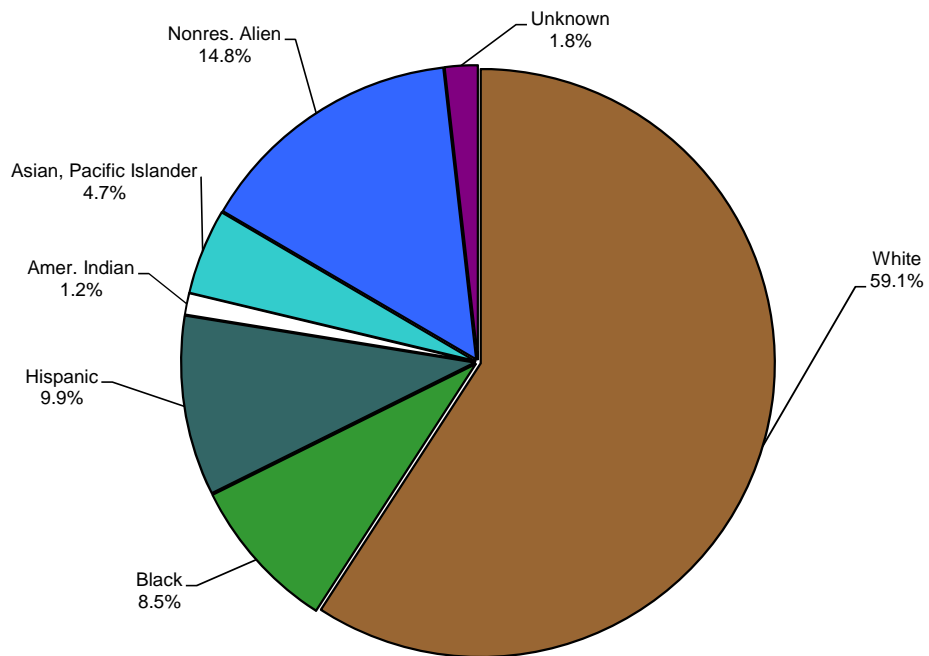
¹U.S. citizens and non-U.S. citizens with permanent resident status are counted in the ethnicity groups with other non-U.S. citizens counted in the "nonresident alien" group.

Exhibit A-11
Undergraduate Enrollment by Race/Ethnicity, Fall 2011



Note: Percentage may exceed to 100% due to rounding.

Exhibit A-12
Graduate Enrollment by Race/Ethnicity, Fall 2011



Note: Percentage may exceed to 100% due to rounding.

**Exhibit A-13
Enrollment by Age Group and Level
2002-2011**

Year	17 & Under		18-19		20-21		22-23		24-25		26-30		31-40		41-50		51+	
	UG	Grad	UG	Grad	UG	Grad	UG	Grad	UG	Grad	UG	Grad	UG	Grad	UG	Grad	UG	Grad
02	487		5,349		6,783	52	4,652	727	1,992	947	1,820	1,973	1,034	1,951	401	1,303	100	611
03	510		5,862		6,853	64	5,024	717	2,031	1,004	1,894	1,971	1,136	1,851	449	1,093	103	503
04	318		4,885		6,592	22	5,953	552	2,733	952	2,089	1,863	1,121	1,916	463	1,031	120	545
05	784		6,724	1	7,247	72	5,017	766	2,154	963	1,726	1,736	1,108	1,831	434	932	114	438
06	571		6,850	1	7,797	80	5,280	787	2,382	1,009	2,018	1,763	1,116	1,840	447	909	137	456
07	565		6,754	2	8,119	70	5,585	809	2,377	981	2,042	1,870	1,189	1,875	459	867	152	437
08	567		6,661	2	8,440	85	5,683	798	2,370	1,036	2,194	1,838	1,263	1,853	459	884	142	423
09	536	1	6,523	2	8,401	92	5,918	937	2,553	1,111	2,472	2,060	1,373	2,023	518	935	180	488
10	529	0	6,695	0	8,495	90	5,832	1018	2,456	1,189	2,353	2,177	1,296	1,944	467	897	160	469
11	557	0	7,106	1	8,369	89	5,661	908	2,323	1,204	2,268	2,129	1,322	1,845	512	792	164	444

*UG=Undergraduate, Grad=Graduate

**Exhibit A-14
Average Age by Level
2007-2011**

Year	Undergraduate		Master's		Doctoral		All Graduate Students ¹		Total University	
	Average Age	Std. Dev.	Average Age	Std. Dev.	Average Age	Std. Dev.	Average Age	Std. Dev.	Average Age	Std. Dev.
2007	22.4	5.5	31.6	9.2	35.0	9.3	32.4	9.3	24.4	7.6
2008	22.4	5.4	31.7	9.3	34.8	9.2	32.4	9.3	24.4	7.5
2009	22.7	5.6	31.6	9.3	34.9	9.4	32.4	9.4	24.7	7.7
2010	22.5	5.5	31.1	9.1	34.8	9.4	32.0	9.3	24.6	7.6
2011	22.5	5.6	31.0	9.1	34.4	9.4	31.8	9.3	24.4	7.5

Exhibit A-15
Undergraduate Enrollment by Age Group, Fall 2011

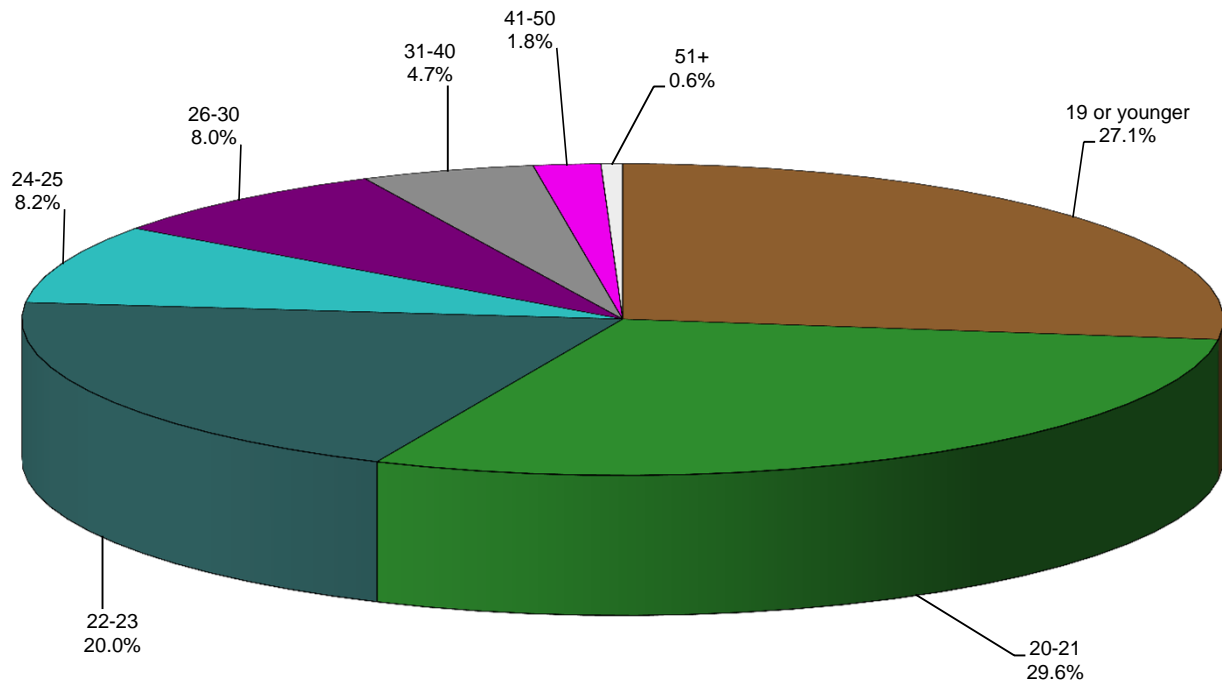
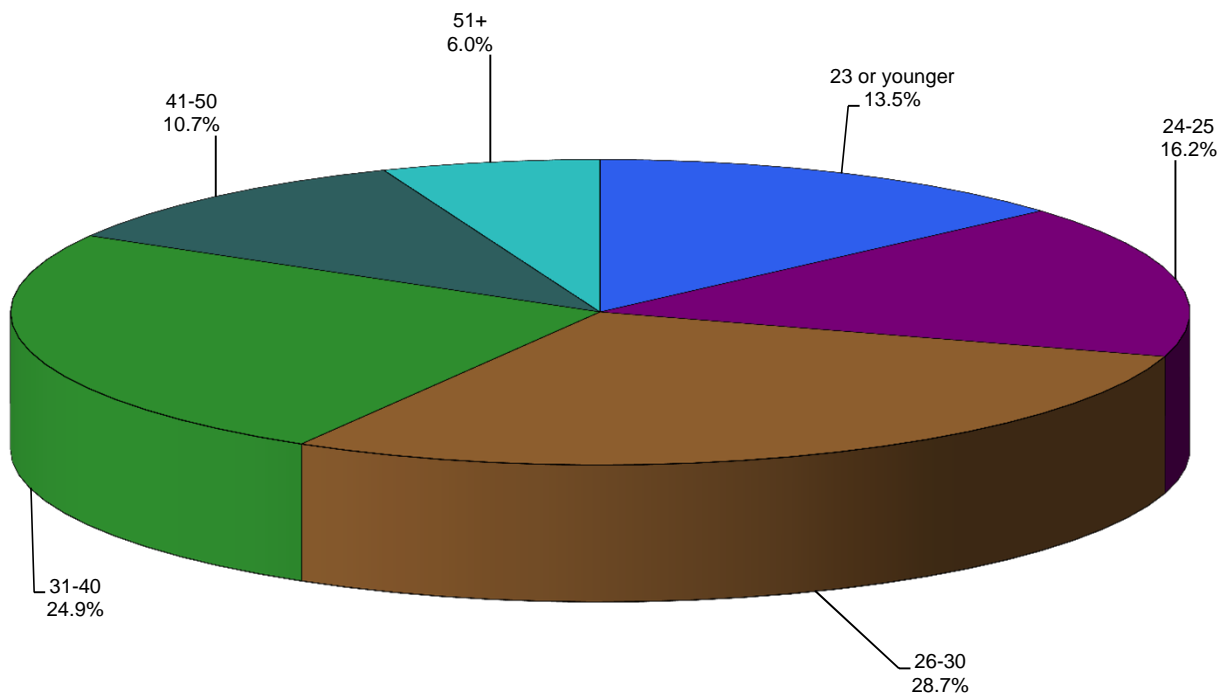


Exhibit A-16
Graduate Enrollment by Age Group, Fall 2011



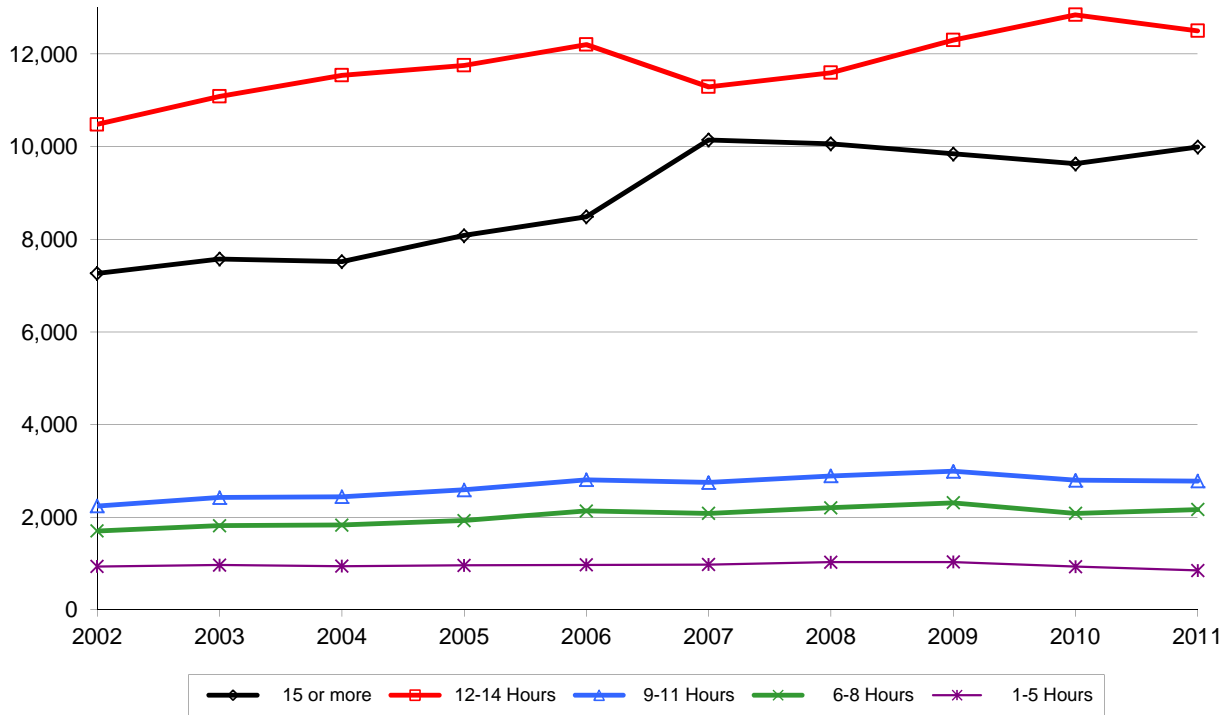
**Exhibit A-17
Enrollment by Credit Hour Load and Level
Fall 2002-2011**

	Enrolled 15 or more		Enrolled 12-14 Hours		Enrolled 9-11 Hours		Enrolled 6-8 Hours		Enrolled 1-5 Hours		Total
Undergraduate											
2002	7,262	32%	10,477	46%	2,242	10%	1,702	8%	935	4%	22,618
2003	7,575	32%	11,079	46%	2,424	10%	1,818	8%	966	4%	23,862
2004	7,519	31%	11,537	48%	2,441	10%	1,832	8%	945	4%	24,274
2005	8,080	32%	11,750	46%	2,590	10%	1,926	8%	962	4%	25,308
2006	8,484	32%	12,201	46%	2,808	11%	2,133	8%	972	4%	26,598
2007	10,143	37%	11,290	41%	2,748	10%	2,083	8%	978	4%	27,242
2008	10,060	36%	11,595	42%	2,891	10%	2,203	8%	1,030	4%	27,779
2009	9,841	35%	12,299	43%	2,991	11%	2,311	8%	1,032	4%	28,474
2010	9,627	34%	12,840	45%	2,799	10%	2,083	7%	934	3%	28,283
2011	9,992	35%	12,495	44%	2,780	10%	2,165	8%	850	3%	28,282
Post-Baccalaureate¹											
2002	57	2%	121	5%	264	10%	712	28%	1,379	54%	2,533
2003	38	2%	155	8%	210	11%	637	34%	810	44%	1,850
2004	50	3%	109	7%	205	13%	477	31%	709	46%	1,550
2005	38	3%	93	6%	208	14%	449	30%	689	47%	1,477
2006	57	5%	104	8%	148	12%	395	31%	552	44%	1,256
2007	47	4%	102	9%	163	14%	369	31%	510	43%	1,191
2008	58	5%	85	7%	160	14%	366	32%	466	41%	1,135
2009	59	4%	111	8%	205	15%	461	34%	513	38%	1,349
2010	62	4%	137	10%	209	15%	481	34%	543	38%	1,432
2011	51	4%	135	11%	199	16%	439	35%	434	34%	1,258
Master's²											
2002	46	1%	302	8%	1,145	30%	1,149	31%	1,115	30%	3,757
2003	71	2%	277	7%	1,205	30%	1,294	32%	1,190	29%	4,037
2004	63	2%	258	7%	1,109	29%	1,260	33%	1,172	30%	3,862
2005	43	1%	189	5%	1,006	27%	1,324	36%	1,164	31%	3,726
2006	77	2%	278	7%	1,239	30%	1,328	32%	1,169	29%	4,091
2007	83	2%	263	6%	1,279	30%	1,486	35%	1,097	26%	4,208
2008	76	2%	273	6%	1,220	29%	1,536	36%	1,156	27%	4,261
2009	82	2%	265	6%	1,468	31%	1,658	35%	1,210	26%	4,683
2010	101	2%	278	6%	1,629	35%	1,658	36%	994	21%	4,660
2011	87	2%	282	6%	1,612	37%	1,533	35%	860	20%	4,374
Doctoral²											
2002	18	1%	79	6%	416	33%	287	23%	475	37%	1,275
2003	18	1%	88	7%	475	36%	266	20%	469	36%	1,316
2004	18	1%	115	8%	545	37%	304	21%	487	33%	1,469
2005	21	1%	110	7%	509	33%	355	23%	541	35%	1,536
2006	12	1%	99	7%	506	34%	303	20%	580	39%	1,500
2007	19	1%	111	7%	513	34%	336	22%	534	35%	1,513
2008	12	1%	96	6%	536	36%	360	24%	494	33%	1,498
2009	15	1%	91	6%	601	38%	342	22%	528	33%	1,577
2010	13	1%	105	6%	666	40%	362	22%	510	31%	1,656
2011	16	1%	118	7%	761	44%	335	19%	513	29%	1,743
Special Professional											
2008	0	0%	2	8%	22	88%	1	4%	0	0%	25
2009	0	0%	13	33%	23	58%	3	8%	1	3%	40
2010	10	28%	2	6%	15	42%	9	25%	0	0%	36
2011	15	41%	5	14%	17	46%	0	0%	0	0%	37

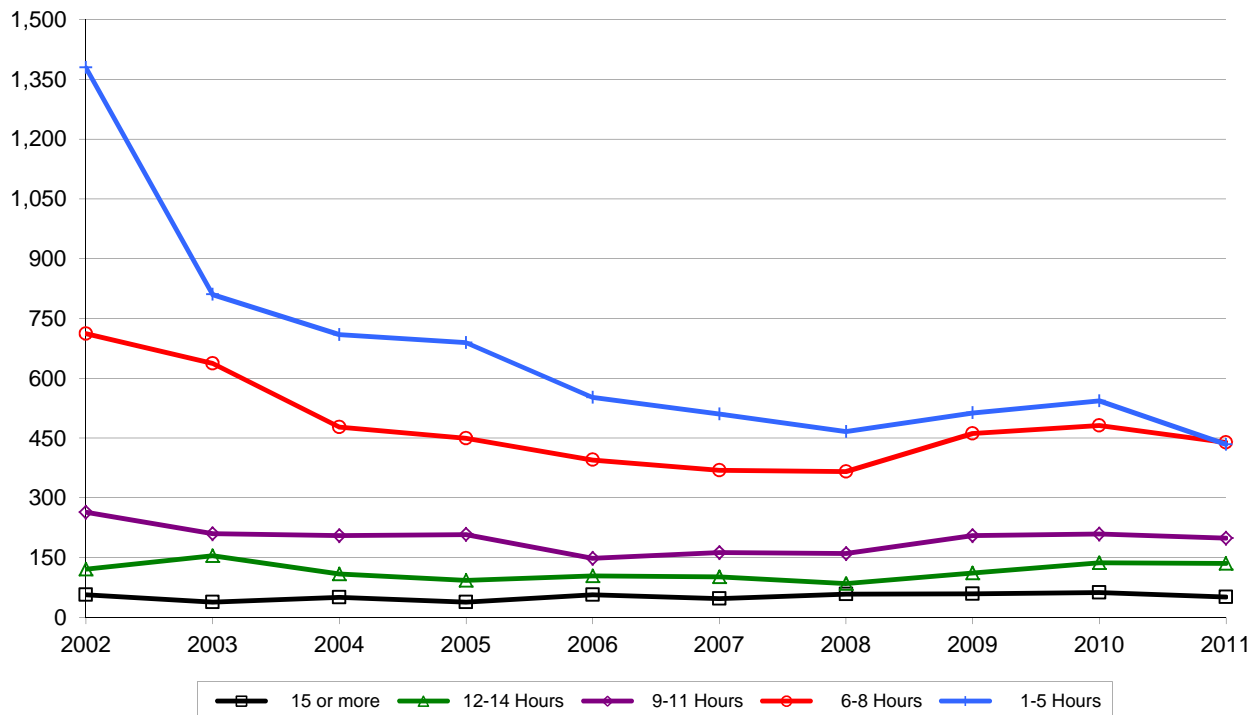
¹Students are designated *post-baccalaureate* if they have completed their bachelor's degree and are continuing their education but have not been admitted into a graduate program.

²Students accepted into a master's program are classified as *master's* and students accepted into a doctoral program are classified as *doctoral* with the following exception: students with a bachelor's degree who are accepted into a doctoral program are classified as *master's* until they have completed 30 hours toward the doctorate.

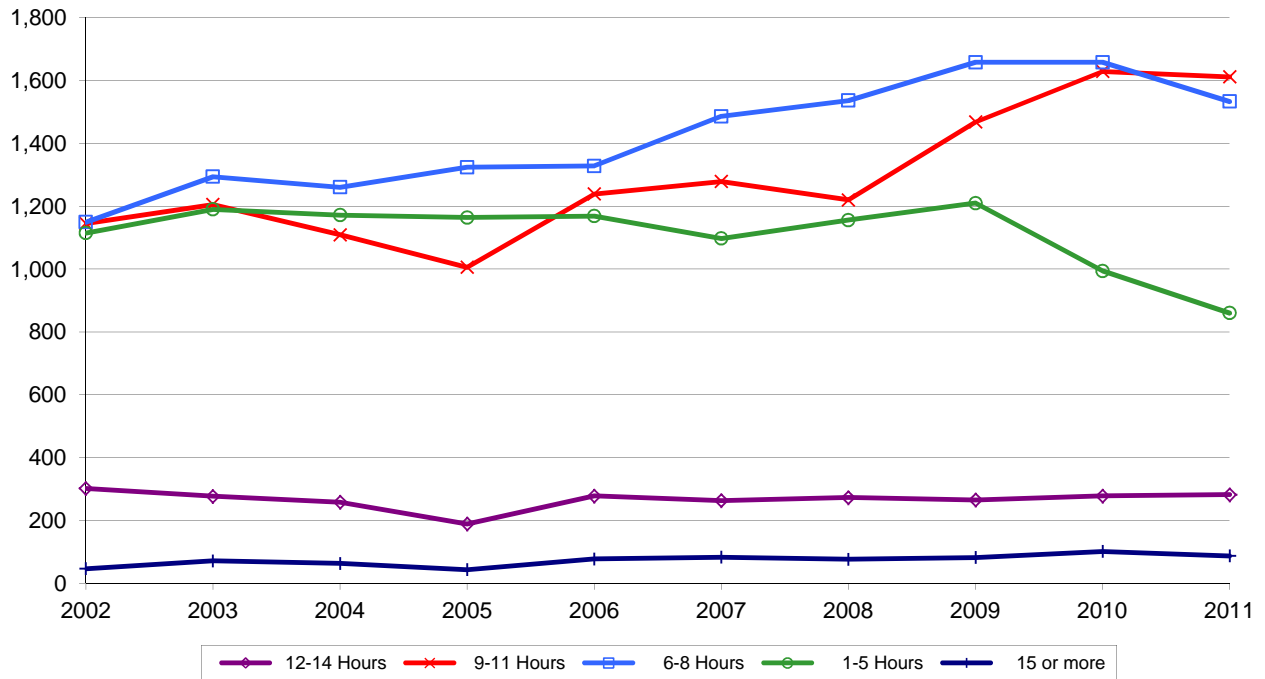
**Exhibit A-18
Undergraduate Enrollment by Credit Hours, Fall 2002-2011**



**Exhibit A-19
Post-Baccalaureate Enrollment by Credit Hours, Fall 2002-2011**



**Exhibit A-20
Master's Enrollment by Credit Hours, Fall 2002-2011**



**Exhibit A-21
Doctoral Enrollment by Credit Hours, Fall 2002-2011**

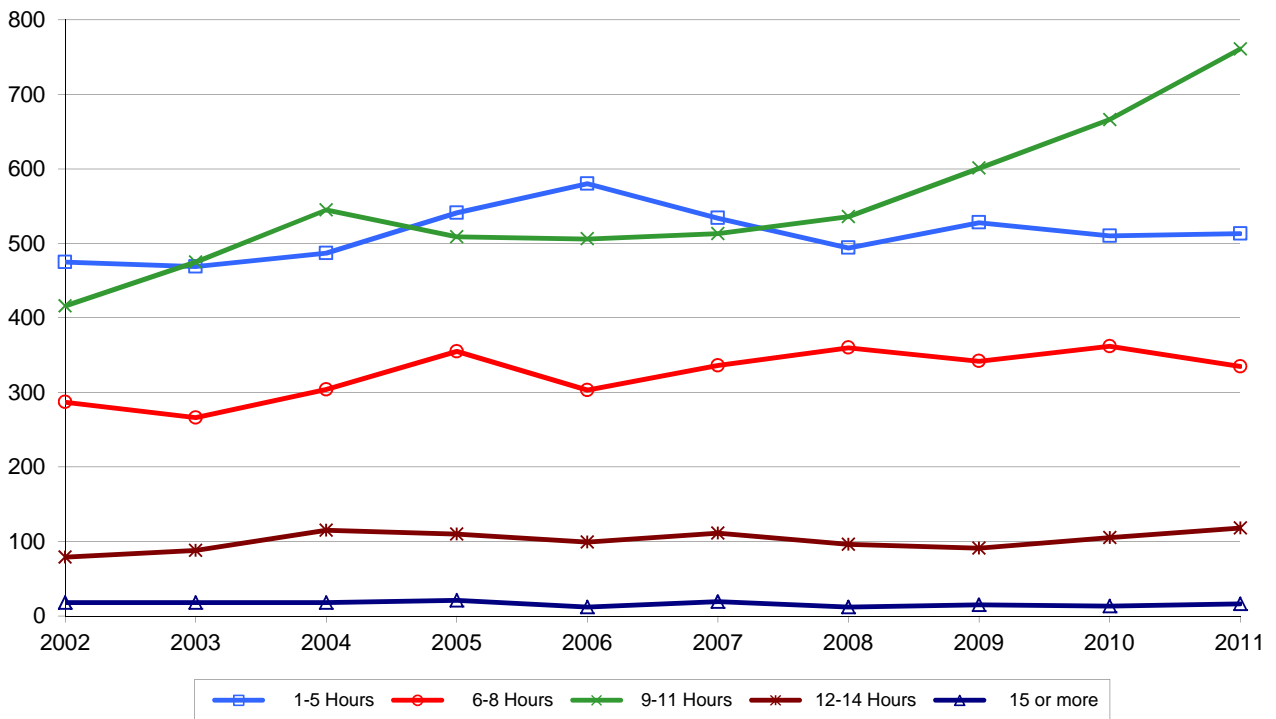


Exhibit A-22
Enrollment by College/School, Declared Major, and Level¹
Fall Semesters 2008-2011

College/School	Major		2008	2009	2010	2011	10-11 % Diff.	08-11 % Diff.
ADMINISTRATIVE GROUP								
	International Student Exchange	U	24	32	37	32		
		PB	8	6	5	3		
		M	0	1	0	0		
		D	0	0	0	0		
		T	32	39	42	35	-16.7%	9.4%
	National Student Exchange Plan A	U	3	4	5	0		
		PB	0	0	0	0		
		M	0	0	0	0		
		D	0	0	0	0		
		T	3	4	5	0	-100.0%	-100.0%
	National Student Exchange Plan B	U	7	4	9	9		
		PB	0	0	0	0		
		M	0	0	0	0		
		D	0	0	0	0		
		T	7	4	9	9	0.0%	28.6%
	Post Bacc Undergrad Second Deg	U	0	0	0	0		
		PB	0	0	2	1		
		M	0	0	0	0		
		D	0	0	0	0		
		T	0	0	2	1	-50.0%	NA
	UNTD	U	0	0	254	305		
		PB	0	0	5	9		
		M	0	0	21	34		
		D	0	0	0	0		
		T	0	0	280	348	24.3%	NA
TOTAL FOR ADMINISTRATIVE GROUP		U	34	40	305	346		
		PB	8	6	12	13		
		M	0	1	21	34		
		D	0	0	0	0		
		T	42	47	338	393	16.3%	835.7%

Exhibit A-22
Enrollment by College/School, Declared Major, and Level¹
Fall Semesters 2008-2011

College/School	Major		2008	2009	2010	2011	10-11 % Diff.	08-11 % Diff.
COLLEGE OF ARTS & SCIENCES								
Biological Sciences								
Pre-Biochemistry	U		115	117	121	120		
	PB		3	2	2	13		
	M		0	0	0	0		
	D		0	0	0	0		
	T		118	119	123	133	8.1%	12.7%
Biology	U		301	318	346	378		
	PB		16	8	9	5		
	M		27	42	41	30		
	D		22	25	30	43		
	T		366	393	426	456	7.0%	24.6%
Biochemistry & Molecular Biology	U		0	0	0	0		
	PB		0	0	0	0		
	M		0	0	0	6		
	D		0	0	0	2		
	T		0	0	0	8	NA	NA
Environmental Science	U		0	0	0	0		
	PB		0	0	0	0		
	M		15	28	29	30		
	D		16	22	26	23		
	T		31	50	55	53	-3.6%	71.0%
Medical Technology	U		79	83	96	0		
	PB		3	3	4	0		
	M		0	0	0	0		
	D		0	0	0	0		
	T		82	86	100	0	-100.0%	-100.0%
Medical Laboratory Sciences	U		0	0	0	100		
	PB		0	0	0	4		
	M		0	0	0	0		
	D		0	0	0	0		
	T		0	0	0	104	NA	NA
Biochemistry	U		35	60	54	55		
	PB		4	6	2	0		
	M		10	9	6	6		
	D		8	8	9	17		
	T		57	83	71	78	9.9%	36.8%
Pre-Biology	U		1,048	1,023	1,086	1,116		
	PB		8	21	39	55		
	M		0	0	0	0		
	D		0	0	0	0		
	T		1,056	1,044	1,125	1,171	4.1%	10.9%
Molecular Biology	U		0	0	0	0		
	PB		0	0	0	0		
	M		9	8	12	8		
	D		25	25	30	21		
	T		34	33	42	29	-31.0%	-14.7%
Cytotechnology	U		17	19	20	8		
	PB		0	0	0	1		
	M		0	0	0	0		
	D		0	0	0	0		
	T		17	19	20	9	-55.0%	-47.1%
Chemistry								
Chemistry	U		125	154	166	164		
	PB		9	6	5	14		
	M		34	49	36	32		
	D		32	38	54	64		
	T		200	247	261	274	5.0%	37.0%
Chemistry Education	U		0	0	0	0		
	PB		0	0	0	0		
	M		1	0	0	0		
	D		0	0	0	0		
	T		1	0	0	0	NA	-100.0%
Inorganic Chemistry	U		0	0	0	0		
	PB		0	0	0	0		
	M		0	0	0	0		
	D		3	2	0	0		
	T		3	2	0	0	NA	-100.0%
Analytical Chemistry	U		0	0	0	0		
	PB		0	0	0	0		
	M		0	0	0	0		
	D		2	1	0	0		
	T		2	1	0	0	NA	-100.0%

Exhibit A-22
Enrollment by College/School, Declared Major, and Level¹
Fall Semesters 2008-2011

College/School	Major		2008	2009	2010	2011	10-11 % Diff.	08-11 % Diff.
COLLEGE OF ARTS & SCIENCES								
	Physical Chemistry	U	0	0	0	0		
		PB	0	0	0	0		
		M	0	0	0	0		
		D	7	4	0	0		
		T	7	4	0	0	NA	-100.0%
	Organic Chemistry	U	0	0	0	0		
		PB	0	0	0	0		
		M	0	0	0	0		
		D	3	3	0	0		
		T	3	3	0	0	NA	-100.0%
Communication Studies								
	Communication Studies	U	66	79	52	46		
		PB	1	0	0	0		
		M	34	41	45	32		
		D	0	0	0	0		
		T	101	120	97	78	-19.6%	-22.8%
	Pre-Communication	U	154	166	186	186		
		PB	0	1	3	5		
		M	0	0	0	0		
		D	0	0	0	0		
		T	154	167	189	191	1.1%	24.0%
Dance & Theatre								
	Theatre Arts	U	12	5	3	2		
		PB	0	0	0	0		
		M	1	0	0	0		
		D	0	0	0	0		
		T	13	5	3	2	-33.3%	-84.6%
	Musical Theatre	U	1	1	0	0		
		PB	0	0	0	0		
		M	0	0	0	0		
		D	0	0	0	0		
		T	1	1	0	0	NA	-100.0%
	Theatre	U	139	123	121	103		
		PB	0	0	0	0		
		M	0	0	0	0		
		D	0	0	0	0		
		T	139	123	121	103	-14.9%	-25.9%
	Dance	U	91	77	72	80		
		PB	1	1	1	1		
		M	0	0	0	0		
		D	0	0	0	0		
		T	92	78	73	81	11.0%	-12.0%
	Pre-Theatre Arts	U	58	68	99	107		
		PB	0	0	1	1		
		M	0	0	0	0		
		D	0	0	0	0		
		T	58	68	100	108	8.0%	86.2%
Economics								
	Economics	U	109	114	121	102		
		PB	0	0	1	6		
		M	23	27	23	18		
		D	0	0	0	0		
		T	132	141	145	126	-13.1%	-4.5%
	Economics (Economic Research)	U	0	0	0	0		
		PB	0	0	0	0		
		M	9	13	17	20		
		D	0	0	0	0		
		T	9	13	17	20	17.6%	122.2%
	Labor & Industrial Relations	U	0	0	0	0		
		PB	0	0	0	0		
		M	2	3	2	0		
		D	0	0	0	0		
		T	2	3	2	0	-100.0%	-100.0%

Exhibit A-22
Enrollment by College/School, Declared Major, and Level¹
Fall Semesters 2008-2011

College/School	Major		2008	2009	2010	2011	10-11 % Diff.	08-11 % Diff.
COLLEGE OF ARTS & SCIENCES (Cont.)								
English								
	Pre-English	U	382	470	516	484		
		PB	2	4	7	6		
		M	0	0	0	0		
		D	0	0	0	0		
		T	384	474	523	490	-6.3%	27.6%
	English	U	342	307	243	298		
		PB	2	3	1	2		
		M	47	34	20	19		
		D	47	51	52	64		
		T	438	395	316	383	21.2%	-12.6%
	Creative Writing	U	0	0	0	0		
		PB	0	0	0	0		
		M	19	20	21	20		
		D	0	0	0	0		
		T	19	20	21	20	-4.8%	5.3%
	Composition	U	8	0	0	0		
		PB	0	0	0	0		
		M	0	0	0	0		
		D	0	0	0	0		
		T	8	0	0	0	NA	-100.0%
	Literature	U	27	0	0	0		
		PB	0	0	0	0		
		M	0	0	0	0		
		D	0	0	0	0		
		T	27	0	0	0	NA	-100.0%
World Languages, Literatures, and Cultures								
	French	U	41	42	39	40		
		PB	2	1	1	4		
		M	12	25	21	16		
		D	0	0	0	0		
		T	55	68	61	60	-1.6%	9.1%
	Spanish	U	115	148	146	158		
		PB	3	1	3	5		
		M	23	21	23	25		
		D	0	0	0	0		
		T	141	170	172	188	9.3%	33.3%
	German	U	21	25	24	22		
		PB	2	0	1	1		
		M	0	0	0	0		
		D	0	0	0	0		
		T	23	25	25	23	-8.0%	0.0%
Geography								
	Geography	U	137	148	132	120		
		PB	3	3	4	3		
		M	0	0	0	0		
		D	0	0	0	0		
		T	140	151	136	123	-9.6%	-12.1%
	Applied Geography	U	0	0	0	0		
		PB	0	0	0	0		
		M	40	38	36	36		
		D	0	0	0	0		
		T	40	38	36	36	0.0%	-10.0%
	Earth Science	U	1	0	0	0		
		PB	0	0	0	0		
		M	0	0	0	0		
		D	0	0	0	0		
		T	1	0	0	0	NA	-100.0%

Exhibit A-22
Enrollment by College/School, Declared Major, and Level¹
Fall Semesters 2008-2011

College/School	Major		2008	2009	2010	2011	10-11 % Diff.	08-11 % Diff.
COLLEGE OF ARTS & SCIENCES (Cont.)								
Geography and Anthropology								
History								
	History	U	481	556	539	496		
		PB	11	3	7	9		
		M	61	59	75	83		
		D	35	43	51	58		
		T	588	661	672	646	-3.9%	9.9%
	United States History	U	0	0	0	0		
		PB	0	0	0	0		
		M	0	0	0	0		
		D	2	0	0	0		
		T	2	0	0	0	NA	-100.0%
	Modern European History	U	0	0	0	0		
		PB	0	0	0	0		
		M	0	0	0	0		
		D	4	3	0	0		
		T	4	3	0	0	NA	-100.0%
Interpersonal & Public Communication								
Journalism								
	News Writing: Editorial	U	2	0	0	0		
		PB	0	0	0	0		
		M	0	0	0	0		
		D	0	0	0	0		
		T	2	0	0	0	NA	-100.0%
	Pre-Journalism	U	712	0	0	0		
		PB	0	0	0	0		
		M	0	0	0	0		
		D	0	0	0	0		
		T	712	0	0	0	NA	-100.0%
	Journalism-Advertising	U	7	0	0	0		
		PB	0	0	0	0		
		M	0	0	0	0		
		D	0	0	0	0		
		T	7	0	0	0	NA	-100.0%
	Journalism	U	139	0	0	0		
		PB	0	0	0	0		
		M	46	0	0	0		
		D	0	0	0	0		
		T	185	0	0	0	NA	-100.0%
	Photojournalism	U	7	0	0	0		
		PB	0	0	0	0		
		M	0	0	0	0		
		D	0	0	0	0		
		T	7	0	0	0	NA	-100.0%
	Journalism-Public Relations	U	3	0	0	0		
		PB	1	0	0	0		
		M	0	0	0	0		
		D	0	0	0	0		
		T	4	0	0	0	NA	-100.0%

Exhibit A-22
Enrollment by College/School, Declared Major, and Level¹
Fall Semesters 2008-2011

College/School	Major		2008	2009	2010	2011	10-11 % Diff.	08-11 % Diff.
COLLEGE OF ARTS & SCIENCES (Cont.)								
Linguistics & Tech Communication	Linguistics	U	0	0	0	7		
		PB	0	0	0	0		
		M	12	21	18	22		
		D	0	0	0	0		
	T	12	21	18	29	61.1%	141.7%	
	Technical Writing	U	0	0	0	0		
		PB	0	0	0	0		
		M	16	23	22	0		
		D	0	0	0	0		
		T	16	23	22	0	-100.0%	-100.0%
	English as a Second Language	U	0	0	0	0		
		PB	0	0	0	0		
		M	12	14	13	14		
		D	0	0	0	0		
	T	12	14	13	14	7.7%	16.7%	
	Prof and Technical Communication	U	0	0	0	10		
		PB	0	0	0	0		
		M	0	0	0	21		
		D	0	0	0	0		
		T	0	0	0	31	NA	NA
Mathematics	Mathematics	U	245	281	278	276		
		PB	9	6	6	10		
		M	20	23	22	22		
		D	34	39	36	36		
		T	308	349	342	344	0.6%	11.7%
Mayborn School of Journalism	Journalism	U	0	8	0	0		
		PB	0	0	0	0		
		M	0	0	0	0		
		D	0	0	0	0		
	T	0	8	0	0	NA	NA	
	Pre-Journalism	U	0	23	2	0		
		PB	0	0	0	0		
		M	0	0	0	0		
		D	0	0	0	0		
		T	0	23	2	0	-100.0%	NA
Philosophy & Religion Studies	Philosophy	U	101	93	98	94		
		PB	2	0	0	2		
		M	15	18	13	10		
		D	14	15	17	24		
		T	132	126	128	130	1.6%	-1.5%
Physics	Engineering Physics	U	13	16	15	10		
		PB	0	0	2	1		
		M	0	0	0	0		
		D	0	0	0	0		
		T	13	16	17	11	-35.3%	-15.4%
	Physics	U	55	65	77	103		
		PB	1	3	2	3		
		M	12	12	9	12		
		D	42	46	52	53		
		T	110	126	140	171	22.1%	55.5%
Political Science	Political Science	U	348	347	300	216		
		PB	1	0	3	1		
		M	23	23	19	22		
		D	31	33	36	37		
		T	403	403	358	276	-22.9%	-31.5%
	Pre-Political Science	U	0	64	93	147		
		PB	0	1	0	3		
		M	0	0	0	0		
		D	0	0	0	0		
		T	0	65	93	150	61.3%	NA

Exhibit A-22
Enrollment by College/School, Declared Major, and Level¹
Fall Semesters 2008-2011

College/School	Major	2008	2009	2010	2011	10-11 % Diff.	08-11 % Diff.	
COLLEGE OF ARTS & SCIENCES (Cont.)								
Psychology	Experimental Psychology	U	0	0	0	0		
		PB	0	0	0	0		
		M	6	4	2	2		
		D	8	11	9	8		
	T	14	15	11	10	-9.1%	-28.6%	
	Clinical Psychology	U	0	0	0	0		
		PB	0	0	0	0		
		M	6	2	7	7		
		D	39	42	39	41		
	T	45	44	46	48	4.3%	6.7%	
	Psychology	U	970	571	429	300		
		PB	9	2	3	1		
		M	0	0	0	0		
		D	0	0	0	0		
	T	979	573	432	301	-30.3%	-69.3%	
	Counseling Psychology	U	0	0	0	0		
		PB	0	0	0	0		
		M	21	22	20	12		
		D	54	49	49	48		
	T	75	71	69	60	-13.0%	-20.0%	
	Health Psychology & Behave Med	U	0	0	0	0		
		PB	0	0	0	0		
		M	5	3	1	3		
		D	35	31	31	23		
	T	40	34	32	26	-18.8%	-35.0%	
	Pre-Psychology	U	136	734	849	1,040		
		PB	1	4	11	20		
		M	0	0	0	0		
		D	0	0	0	0		
	T	137	738	860	1,060	23.3%	673.7%	
	Industrl-Organizational Psych	U	0	0	0	0		
		PB	0	0	0	0		
		M	0	0	0	0		
		D	7	5	3	1		
	T	7	5	3	1	-66.7%	-85.7%	
	Radio/Television/Film	Converged Broadcast Media	U	0	0	16	30	
			PB	0	0	0	1	
			M	0	0	0	0	
			D	0	0	0	0	
		T	0	0	16	31	93.8%	NA
Pre-Converged Broadcast Media		U	0	0	19	23		
		PB	0	0	0	0		
		M	0	0	0	0		
		D	0	0	0	0		
T		0	0	19	23	21.1%	NA	
Pre Radio/ Television/ Film		U	655	636	510	484		
		PB	3	1	2	1		
		M	0	0	0	0		
		D	0	0	0	0		
T		658	637	512	485	-5.3%	-26.3%	
Radio/ Television/ Film		U	318	350	352	357		
		PB	3	2	6	6		
		M	39	44	51	51		
		D	0	0	0	0		
T		360	396	409	414	1.2%	15.0%	
Pre Electronic News		U	130	65	19	6		
		PB	1	0	0	0		
		M	0	0	0	0		
		D	0	0	0	0		
T		131	65	19	6	-68.4%	-95.4%	
Electronic News		U	30	26	10	2		
		PB	0	0	0	0		
		M	0	0	0	0		
		D	0	0	0	0		
T		30	26	10	2	-80.0%	-93.3%	

Exhibit A-22
Enrollment by College/School, Declared Major, and Level¹
Fall Semesters 2008-2011

College/School	Major	2008	2009	2010	2011	10-11 % Diff.	08-11 % Diff.
COLLEGE OF ARTS & SCIENCES (Cont.)							
Speech & Hearing Sciences							
	U	0	0	0	0		
	PB	0	0	0	0		
	M	10	0	0	0		
	D	0	0	0	0		
	SP	25	40	36	37		
	T	35	40	36	37	2.8%	5.7%
	U	136	126	159	212		
	PB	6	3	1	8		
	M	0	0	0	0		
	D	0	0	0	0		
	T	142	129	160	220	37.5%	54.9%
	U	0	0	0	0		
	PB	0	0	0	0		
	M	51	64	81	72		
	D	0	0	0	0		
	T	51	64	81	72	-11.1%	41.2%
College of Arts & Sciences							
	U	358	369	380	371		
	PB	0	0	0	0		
	M	0	0	0	0		
	D	0	0	0	0		
	T	358	369	380	371	-2.4%	3.6%
	U	101	98	129	115		
	PB	0	0	0	0		
	M	0	0	0	0		
	D	0	0	0	0		
	T	101	98	129	115	-10.9%	13.9%
	U	366	418	408	407		
	PB	5	4	4	10		
	M	0	0	0	0		
	D	0	0	0	0		
	T	371	422	412	417	1.2%	12.4%
	U	3	0	2	0		
	PB	0	0	0	0		
	M	0	0	0	0		
	D	0	0	0	0		
	T	3	0	2	0	-100.0%	-100.0%
	U	1,005	888	51	37		
	PB	39	93	23	6		
	M	0	1	0	0		
	D	0	0	0	0		
	T	1,044	982	74	43	-41.9%	-95.9%
	U	403	339	297	199		
	PB	2	1	1	2		
	M	0	0	0	0		
	D	0	0	0	0		
	T	405	340	298	201	-32.6%	-50.4%
	U	27	37	311	392		
	PB	0	0	108	33		
	M	0	0	1	0		
	D	0	0	0	0		
	T	27	37	420	425	1.2%	1474.1%
	U	85	101	134	102		
	PB	1	1	0	4		
	M	0	0	0	0		
	D	0	0	0	0		
	T	86	102	134	106	-20.9%	23.3%
	U	0	71	116	215		
	PB	0	1	0	2		
	M	0	0	0	0		
	D	0	0	0	0		
	T	0	72	116	217	87.1%	NA
TOTAL FOR COLLEGE OF ARTS & SCIENCES		U	10,260	9,829	9,236	9,340	
	PB	154	185	263	249		
	M	661	691	686	651		
	D	470	496	524	563		
	SP	25	40	36	37		
	T	11,570	11,241	10,745	10,840	0.9%	-6.3%

Exhibit A-22
Enrollment by College/School, Declared Major, and Level¹
Fall Semesters 2008-2011

College/School	Major		2008	2009	2010	2011	10-11 % Diff.	08-11 % Diff.
COLLEGE OF BUSINESS								
Accounting								
	Accounting	U	138	178	307	327		
		PB	8	10	15	11		
		M	78	81	89	94		
		D	10	11	8	6		
		T	234	280	419	438	4.5%	87.2%
	Pre-Accounting	U	428	252	137	52		
		PB	5	3	15	8		
		M	0	0	0	0		
		D	0	0	0	0		
		T	433	255	152	60	-60.5%	-86.1%
	Taxation	U	0	0	0	0		
		PB	0	0	0	0		
		M	26	48	57	75		
		D	0	0	0	0		
		T	26	48	57	75	31.6%	188.5%
	Accounting Control Systems	U	141	155	58	12		
		PB	9	13	3	0		
		M	0	1	0	0		
		D	0	0	0	0		
		T	150	169	61	12	-80.3%	-92.0%
Business Computer Info. Sciences								
	Decision Technologies	U	0	0	0	0		
		PB	0	0	0	0		
		M	6	5	5	0		
		D	0	0	0	0		
		T	6	5	5	0	-100.0%	-100.0%
	Business Computer Info. System	U	73	90	104	93		
		PB	1	2	1	1		
		M	0	0	0	0		
		D	13	12	10	7		
		T	87	104	115	101	-12.2%	16.1%
	Decision Sciences	U	24	28	23	25		
		PB	0	0	0	2		
		M	0	0	0	0		
		D	0	0	0	0		
		T	24	28	23	27	17.4%	12.5%
	Information Technologies	U	0	0	0	0		
		PB	0	0	0	0		
		M	9	11	19	12		
		D	0	0	0	0		
		T	9	11	19	12	-36.8%	33.3%
	Info Tech & Decision Sciences	U	0	0	0	0		
		PB	0	0	0	0		
		M	0	0	0	3		
		D	0	0	0	0		
		T	0	0	0	3	NA	NA
	Management Science	U	0	0	0	0		
		PB	0	0	0	0		
		M	0	0	0	0		
		D	6	5	8	6		
		T	6	5	8	6	-25.0%	0.0%
Fin. Insur. Real Estate & Law								
	Real Estate	U	83	59	44	36		
		PB	1	0	2	2		
		M	14	13	8	2		
		D	0	0	0	0		
		T	98	72	54	40	-25.9%	-59.2%
	Finance	U	324	337	277	184		
		PB	4	5	6	3		
		M	85	104	101	79		
		D	8	8	11	15		
		T	421	454	395	281	-28.9%	-33.3%
	Financial Services	U	39	30	24	19		
		PB	1	1	1	0		
		M	0	0	0	0		
		D	0	0	0	0		
		T	40	31	25	19	-24.0%	-52.5%
	Economics	U	42	38	41	47		
		PB	0	0	1	1		
		M	0	0	0	0		
		D	0	0	0	0		
		T	42	38	42	48	14.3%	14.3%
	Risk Management & Insurance	U	27	14	26	33		
		PB	1	0	1	2		
		M	0	0	0	0		
		D	0	0	0	0		
		T	28	14	27	35	29.6%	25.0%

Exhibit A-22
Enrollment by College/School, Declared Major, and Level¹
Fall Semesters 2008-2011

College/School	Major		2008	2009	2010	2011	10-11 % Diff.	08-11 % Diff.
COLLEGE OF BUSINESS (Cont.)								
Management	Entrepreneurship	U	104	107	106	75		
		PB	0	2	1	1		
		M	0	0	0	0		
		D	0	0	0	0		
		T	104	109	107	76	-29.0%	-26.9%
	Operations & Supply Chain Mgmt.	U	20	24	25	43		
		PB	0	0	0	0		
		M	0	0	0	0		
		D	0	0	0	0		
		T	20	24	25	43	72.0%	115.0%
	Management	U	0	0	0	0		
		PB	0	0	0	0		
		M	0	0	0	0		
		D	10	11	12	11		
		T	10	11	12	11	-8.3%	10.0%
	Organ Behav & Human Res. Mgmt.	U	91	116	90	76		
		PB	1	0	3	0		
		M	1	0	0	0		
		D	0	0	0	0		
		T	93	116	93	76	-18.3%	-18.3%
	Administrative Management	U	0	0	0	0		
		PB	0	0	0	0		
		M	1	0	0	0		
		D	0	0	0	0		
		T	1	0	0	0	NA	-100.0%
	Operations Management Science	U	0	0	0	0		
		PB	0	0	0	0		
		M	2	0	0	0		
		D	0	0	0	0		
		T	2	0	0	0	NA	-100.0%
Marketing and Logistics	Marketing	U	307	279	265	214		
		PB	1	3	0	0		
		M	2	0	0	0		
		D	10	13	15	14		
		T	320	295	280	228	-18.6%	-28.8%
	Aviation Logistics	U	0	0	3	26		
		PB	0	0	0	1		
		M	0	0	0	0		
		D	0	0	0	0		
		T	0	0	3	27	800.0%	NA
	Logistics Supply Chain Mgmt.	U	77	81	102	87		
		PB	2	2	1	2		
		M	0	0	0	0		
		D	0	0	0	0		
		T	79	83	103	89	-13.6%	12.7%

Exhibit A-22
Enrollment by College/School, Declared Major, and Level¹
Fall Semesters 2008-2011

College/School	Major		2008	2009	2010	2011	10-11 % Diff.	08-11 % Diff.
COLLEGE OF BUSINESS (Cont.)								
College of Business	General Business	U	249	257	222	170		
		PB	2	2	2	2		
		M	0	0	0	0		
		D	0	0	0	0		
		T	251	259	224	172	-23.2%	-31.5%
	College of Business Undetermined	U	2,947	2,800	2,592	2,753		
		PB	45	48	40	58		
		M	0	0	0	0		
		D	0	0	0	20		
		T	2,992	2,848	2,632	2,831	7.6%	-5.4%
	Business Administration	U	0	0	0	0		
		PB	0	0	0	0		
		M	302	370	409	374		
		D	0	0	0	0		
		T	302	370	409	374	-8.6%	23.8%
	Master Bus. Admin. Undetermined	U	0	0	0	0		
		PB	0	0	0	0		
		M	1	0	0	0		
		D	0	0	0	0		
		T	1	0	0	0	NA	-100.0%
TOTAL FOR COLLEGE OF BUSINESS		U	5,114	4,845	4,446	4,272		
	PB	81	91	92	94			
	M	527	633	688	639			
	D	57	60	64	79			
	T	5,779	5,629	5,290	5,084	-3.9%	-12.0%	

Exhibit A-22
Enrollment by College/School, Declared Major, and Level¹
Fall Semesters 2008-2011

College/School	Major		2008	2009	2010	2011	10-11 % Diff.	08-11 % Diff.
COLLEGE OF EDUCATION								
Academic Administration								
	Post Bacc Ugrd Teacher Cert.	U	0	0	0	0		
		PB	13	11	3	3		
		M	0	0	0	0		
		D	0	0	0	0		
		T	13	11	3	3	0.0%	-76.9%
Counseling and Higher Education								
	Counseling	U	0	0	0	0		
		PB	0	0	0	0		
		M	301	307	257	248		
		D	37	41	43	47		
		T	338	348	300	295	-1.7%	-12.7%
	Higher Education	U	0	0	0	0		
		PB	0	0	0	0		
		M	23	32	54	53		
		D	105	109	104	100		
		T	128	141	158	153	-3.2%	19.5%
Educational Psychology								
	Development. & Family Studies	U	228	213	216	211		
		PB	0	0	0	0		
		M	18	15	8	5		
		D	0	0	0	0		
		T	246	228	224	216	-3.6%	-12.2%
	Special Education	U	0	0	0	0		
		PB	0	0	0	0		
		M	112	130	153	142		
		D	33	35	39	30		
		T	145	165	192	172	-10.4%	18.6%
	Educational Psychology	U	0	0	0	0		
		PB	0	0	0	0		
		M	24	28	47	55		
		D	0	0	0	0		
		T	24	28	47	55	17.0%	129.2%
	School Psychology	U	0	0	0	0		
		PB	0	0	0	0		
		M	10	19	29	14		
		D	0	0	0	0		
		T	10	19	29	14	-51.72%	40.0%
	Educational Research	U	0	0	0	0		
		PB	0	0	0	0		
		M	0	0	3	0		
		D	15	17	23	29		
		T	15	17	26	29	11.5%	93.3%
Kinesiology Health Promotion & Recreation								
	Kinesiology	U	885	958	1,031	1,088		
		PB	0	1	0	3		
		M	43	60	61	53		
		D	0	0	0	0		
		T	928	1,019	1,092	1,144	4.76%	23.3%
	Recreation & Leisure Studies	U	112	108	100	93		
		PB	0	0	0	0		
		M	19	25	29	30		
		D	0	0	0	0		
		T	131	133	129	123	-4.7%	-6.1%
	Health Promotion	U	105	98	96	94		
		PB	0	0	0	1		
		M	0	0	0	0		
		D	0	0	0	0		
		T	105	98	96	95	-1.0%	-9.5%
Learning Technologies								
	Educational Computing	U	0	0	0	0		
		PB	0	0	0	0		
		M	0	0	0	0		
		D	29	0	0	0		
		T	29	0	0	0	NA	-100.0%
	Applied Tech & Perf. Improvement	U	141	0	0	0		
		PB	0	0	0	0		
		M	21	0	0	0		
		D	35	0	0	0		
		T	197	0	0	0	NA	-100.0%
	Computer Ed. & Cog Systems	U	0	0	0	0		
		PB	0	0	0	0		
		M	38	0	0	0		
		D	0	0	0	0		
		T	38	0	0	0	NA	-100.0%

Exhibit A-22
Enrollment by College/School, Declared Major, and Level¹
Fall Semesters 2008-2011

College/School	Major	2008	2009	2010	2011	10-11 % Diff.	08-11 % Diff.
COLLEGE OF EDUCATION (Cont.)							
Teacher Education & Administration							
	Secondary Education	U 0	0	0	0		
		PB 0	0	0	1		
		M 50	76	77	77		
		D 0	0	0	0		
		T 50	76	77	78	1.3%	56.0%
	Interdisciplinary Studies	U 2,014	2,059	1,822	1,603		
		PB 2	4	6	6		
		M 0	0	0	0		
		D 0	0	0	0		
		T 2,016	2,063	1,828	1,609	-12.0%	-20.2%
	Reading	U 0	0	0	0		
		PB 0	0	0	0		
		M 14	16	15	7		
		D 18	18	24	25		
		T 32	34	39	32	-17.9%	0.0%
	Standard History, 8th-12th Grd	U 0	0	0	0		
		PB 0	9	0	1		
		M 0	0	0	0		
		D 0	0	0	0		
		T 0	9	0	1	NA	NA
	Prof Serv Superintendent	U 0	0	0	0		
		PB 0	7	2	4		
		M 0	0	0	0		
		D 0	0	0	0		
		T 0	7	2	4	100.0%	NA
	Standard Spanish Bil Gen EC-4	U 0	0	0	0		
		PB 0	2	3	0		
		M 0	0	0	0		
		D 0	0	0	0		
		T 0	2	3	0	-100.0%	NA
	EC-6 Generalist	U 0	0	0	0		
		PB 0	0	1	1		
		M 0	0	0	0		
		D 0	0	0	0		
		T 0	0	1	1	0.0%	NA
	EC-6 Generalist Bilingual	U 0	0	0	0		
		PB 0	0	2	4		
		M 0	0	0	0		
		D 0	0	0	0		
		T 0	0	2	4	100.0%	NA
	EC-6 Generalist ESL	U 0	0	0	0		
		PB 0	0	12	19		
		M 0	0	0	0		
		D 0	0	0	0		
		T 0	0	12	19	58.3%	NA
	Early Childhood Education	U 0	0	0	0		
		PB 0	0	0	0		
		M 14	18	21	0		
		D 25	23	19	22		
		T 39	41	40	22	-45.0%	-43.6%
	Early Childhood Studies	U 0	0	0	0		
		PB 0	0	0	0		
		M 0	0	0	20		
		D 0	0	0	0		
		T 0	0	0	20	NA	NA
	Educational Administration	U 0	0	0	0		
		PB 0	0	0	0		
		M 357	238	61	59		
		D 90	73	77	70		
		T 447	311	138	129	-6.5%	-71.1%
	Curriculum and Instruction	U 0	0	0	0		
		PB 0	0	0	0		
		M 74	70	68	53		
		D 72	92	90	74		
		T 146	162	158	127	-19.6%	-13.0%
	Standard Dance 8-12	U 0	0	0	0		
		PB 0	3	0	0		
		M 0	0	0	0		
		D 0	0	0	0		
		T 0	3	0	0	NA	NA
	Prov Sec Second Fld French	U 0	0	0	0		
		PB 0	1	0	0		
		M 0	0	0	0		
		D 0	0	0	0		
		T 0	1	0	0	NA	NA

Exhibit A-22
Enrollment by College/School, Declared Major, and Level¹
Fall Semesters 2008-2011

College/School	Major		2008	2009	2010	2011	10-11 % Diff.	08-11 % Diff.
COLLEGE OF EDUCATION (Cont.)								
Standard ESL Generalist EC-4	U		0	0	0	0		
	PB		0	5	6	0		
	M		0	0	0	0		
	D		0	0	0	0		
	T		0	5	6	0	-100.0%	NA
Standard Math, 8th-12th Grade	U		0	0	0	0		
	PB		0	4	1	2		
	M		0	0	0	0		
	D		0	0	0	0		
	T		0	4	1	2	100.0%	NA
Stand. Edu.Diagnostician EC-12	U		0	0	0	0		
	PB		0	1	6	6		
	M		0	0	0	0		
	D		0	0	0	0		
	T		0	1	6	6	0.0%	NA
Standard Speech, 8-12	U		0	0	0	0		
	PB		0	4	3	0		
	M		0	0	0	0		
	D		0	0	0	0		
	T		0	4	3	0	-100.0%	NA
Prof Serv Principal	U		0	0	0	0		
	PB		0	4	7	7		
	M		0	0	0	0		
	D		0	0	0	0		
	T		0	4	7	7	0.0%	NA
Stand All-Level Theatre EC-12	U		0	0	0	0		
	PB		0	1	0	1		
	M		0	0	0	0		
	D		0	0	0	0		
	T		0	1	0	1	NA	NA
School Librarian, EC-12th Grade	U		0	0	0	0		
	PB		0	8	7	5		
	M		0	0	0	0		
	D		0	0	0	0		
	T		0	8	7	5	-28.6%	NA
Standard Journalism 8-12	U		0	0	0	0		
	PB		0	1	0	0		
	M		0	0	0	0		
	D		0	0	0	0		
	T		0	1	0	0	NA	NA
Standard All-Level Special Educ.	U		0	0	0	0		
	PB		0	1	1	2		
	M		0	0	0	0		
	D		0	0	0	0		
	T		0	1	1	2	100.0%	NA
Prov Sec Second Fld Spanish	U		0	0	0	0		
	PB		0	2	0	0		
	M		0	0	0	0		
	D		0	0	0	0		
	T		0	2	0	0	NA	NA
Stnd Life Science, 8th-12th Grade	U		0	0	0	0		
	PB		0	1	1	1		
	M		0	0	0	0		
	D		0	0	0	0		
	T		0	1	1	1	0.0%	NA
Standard Business Education 6-12	U		0	0	0	0		
	PB		0	6	1	2		
	M		0	0	0	0		
	D		0	0	0	0		
	T		0	6	1	2	100.0%	NA
Standard Early Child-4th General	U		0	0	0	0		
	PB		0	4	1	0		
	M		0	0	0	0		
	D		0	0	0	0		
	T		0	4	1	0	-100.0%	NA
Stand Health Science Tech 8-12	U		0	0	0	0		
	PB		0	0	0	1		
	M		0	0	0	0		
	D		0	0	0	0		
	T		0	0	0	1	NA	NA

Exhibit A-22
Enrollment by College/School, Declared Major, and Level¹
Fall Semesters 2008-2011

College/School	Major		2008	2009	2010	2011	10-11 % Diff.	08-11 % Diff.
COLLEGE OF EDUCATION (Cont.)								
	Stand. Human Dev. & Fam Std 8-12	U	0	0	0	0		
		PB	0	1	0	0		
		M	0	0	0	0		
		D	0	0	0	0		
		T	0	1	0	0	NA	NA
	Stand. Soc Stds, 8th-12th Grade	U	0	0	0	0		
		PB	0	8	3	1		
		M	0	0	0	0		
		D	0	0	0	0		
		T	0	8	3	1	-66.7%	NA
	Standard Chemistry 8-12	U	0	0	0	0		
		PB	0	1	0	0		
		M	0	0	0	0		
		D	0	0	0	0		
		T	0	1	0	0	NA	NA
	Standard 4th-8th Grade General	U	0	0	0	0		
		PB	0	1	2	1		
		M	0	0	0	0		
		D	0	0	0	0		
		T	0	1	2	1	-50.0%	NA
	Pre Teacher Certification	U	0	0	0	0		
		PB	0	60	34	29		
		M	0	0	0	0		
		D	0	0	0	0		
		T	0	60	34	29	-14.7%	NA
	Standard All Level Music EC-12	U	0	0	0	0		
		PB	0	0	1	0		
		M	0	0	0	0		
		D	0	0	0	0		
		T	0	0	1	0	-100.0%	NA
	Stand Eng. Lang Arts, 8th-12th Grd	U	0	0	0	0		
		PB	0	10	3	3		
		M	0	0	0	0		
		D	0	0	0	0		
		T	0	10	3	3	0.0%	NA
College of Education	Undetermined	U	172	116	106	81		
		PB	3	15	12	5		
		M	0	0	0	0		
		D	0	0	0	0		
		T	175	131	118	86	-27.1%	-50.9%
TOTAL FOR COLLEGE OF EDUCATION		U	3,657	3,552	3,371	3,170		
		PB	18	176	118	109		
		M	1,118	1,034	883	816		
		D	459	408	419	397		
		T	5,252	5,170	4,775	4,492	-5.9%	-14.5%

Exhibit A-22
Enrollment by College/School, Declared Major, and Level¹
Fall Semesters 2008-2011

College/School	Major		2008	2009	2010	2011	10-11 % Diff.	08-11 % Diff.
COLLEGE OF ENGINEERING								
Computer Science Engineering								
	Computer Science	U	404	254	173	149		
		PB	9	8	6	7		
		M	96	93	81	104		
		D	34	43	1	0		
		T	543	398	261	260	-0.4%	-52.1%
	Pre-Computer Engineering	U	0	69	75	111		
		PB	0	1	2	0		
		M	0	0	0	0		
		D	0	0	0	0		
		T	0	70	77	111	44.2%	NA
	Computer Science & Engineering	U	0	0	0	0		
		PB	0	0	0	0		
		M	2	4	7	4		
		D	2	13	61	70		
		T	4	17	68	74	8.8%	1750.0%
	Computer Engineering	U	183	120	80	68		
		PB	2	0	1	3		
		M	34	42	31	24		
		D	0	0	0	0		
		T	219	162	112	95	-15.2%	-56.6%
Information Technology	U	33	53	49	49			
	PB	1	1	1	1			
	M	0	0	0	0			
	D	0	0	0	0			
	T	34	54	50	50	0.0%	47.1%	
Pre-Information Technology	U	0	36	50	53			
	PB	0	0	0	0			
	M	0	0	0	0			
	D	0	0	0	0			
	T	0	36	50	53	6.0%	NA	
Pre-Computer Science	U	0	116	165	214			
	PB	0	1	5	5			
	M	0	0	0	0			
	D	0	0	0	0			
	T	0	117	170	219	28.8%	NA	
Electrical Engineering								
Electrical Engineering	U	177	137	103	74			
	PB	3	2	0	0			
	M	35	54	60	51			
	D	0	0	0	0			
	T	215	193	163	125	-23.3%	-41.9%	
Pre-Electrical Engineering	U	0	51	83	109			
	PB	0	0	5	5			
	M	0	0	0	0			
	D	0	0	0	0			
	T	0	51	88	114	29.5%	NA	
Engineering Technology								
Construction Engineering Tech.	U	120	89	54	46			
	PB	1	0	0	1			
	M	0	0	0	0			
	D	0	0	0	0			
	T	121	89	54	47	-13.0%	-61.2%	
Electrical Engineering Tech	U	0	0	20	15			
	PB	0	0	0	0			
	M	0	0	0	0			
	D	0	0	0	0			
	T	0	0	20	15	-25.0%	NA	
Electronics Engineering Tech	U	62	36	0	0			
	PB	1	0	0	0			
	M	0	0	0	0			
	D	0	0	0	0			
	T	63	36	0	0	NA	-100.0%	
Pre-Construction Eng. Tech.	U	0	41	45	38			
	PB	0	1	2	1			
	M	0	0	0	0			
	D	0	0	0	0			
	T	0	42	47	39	-17.0%	NA	
Pre-Electrical Eng. Tech.	U	0	0	17	23			
	PB	0	0	0	0			
	M	0	0	0	0			
	D	0	0	0	0			
	T	0	0	17	23	35.3%	NA	
Nuclear Engineering Technology	U	4	2	2	0			
	PB	0	0	0	0			
	M	0	0	0	0			
	D	0	0	0	0			
	T	4	2	2	0	-100.0%	-100.0%	

Exhibit A-22
Enrollment by College/School, Declared Major, and Level¹
Fall Semesters 2008-2011

College/School	Major		2008	2009	2010	2011	10-11 % Diff.	08-11 % Diff.
COLLEGE OF ENGINEERING								
	Mechanical Engineering Tech.	U	138	102	73	82		
		PB	1	1	2	0		
		M	0	0	0	0		
		D	0	0	0	0		
		T	139	103	75	82	9.3%	-41.0%
	Manufacturing Engineering Tech.	U	15	11	4	1		
		PB	0	0	0	0		
		M	0	0	0	0		
		D	0	0	0	0		
		T	15	11	4	1	-75.0%	-93.3%
	Engineering Systems	U	0	0	0	0		
		PB	0	0	0	0		
		M	30	44	53	63		
		D	0	0	0	0		
		T	30	44	53	63	18.9%	110.0%
	Pre-Nuclear Engineering Tech.	U	0	2	0	1		
		PB	0	0	0	0		
		M	0	0	0	0		
		D	0	0	0	0		
		T	0	2	0	1	NA	NA
	Pre-Electronics Engin. Tech.	U	0	19	0	0		
		PB	0	0	0	0		
		M	0	0	0	0		
		D	0	0	0	0		
		T	0	19	0	0	NA	NA
	Pre-Manufacturing Engin. Tech.	U	0	4	0	0		
		PB	0	1	0	0		
		M	0	0	0	0		
		D	0	0	0	0		
		T	0	5	0	0	NA	NA
	Pre-Mechanical Engin. Tech.	U	0	63	91	81		
		PB	0	0	3	1		
		M	0	0	0	0		
		D	0	0	0	0		
		T	0	63	94	82	-12.8%	NA
Materials Science Engineering								
	Material Science & Engineering	U	30	18	17	21		
		PB	2	0	0	0		
		M	13	19	26	35		
		D	22	24	24	28		
		T	67	61	67	84	25.4%	25.4%
	Pre-Material Science & Engin.	U	0	8	22	27		
		PB	0	0	1	2		
		M	0	0	0	0		
		D	0	0	0	0		
		T	0	8	23	29	26.1%	NA
Mechanical & Energy Engineering								
	Mech. and Energy Engineering	U	168	138	122	117		
		PB	7	7	1	3		
		M	6	9	12	28		
		D	0	0	0	0		
		T	181	154	135	148	9.6%	-18.2%
	Pre-Mech. & Energy Engineering	U	0	81	151	244		
		PB	0	3	4	4		
		M	0	0	0	0		
		D	0	0	0	0		
		T	0	84	155	248	60.0%	NA
College of Engineering								
	Engineering Undetermined	U	75	74	55	28		
		PB	2	6	3	1		
		M	0	0	0	1		
		D	0	0	0	0		
		T	77	80	58	30	-48.3%	-61.0%
TOTAL FOR COLLEGE OF ENGINEERING								
	U	1,409	1,524	1,451	1,551			
	PB	29	32	36	34			
	M	216	265	270	310			
	D	58	80	86	98			
	T	1,712	1,901	1,843	1,993	8.1%	16.4%	

Exhibit A-22
Enrollment by College/School, Declared Major, and Level¹
Fall Semesters 2008-2011

College/School	Major		2008	2009	2010	2011	10-11 % Diff.	08-11 % Diff.
COLLEGE OF MUSIC								
Music								
Performance	U		183	188	188	216		
	PB		3	3	5	4		
	M		144	128	138	159		
	D		209	215	230	258		
	T		539	534	561	637	13.5%	18.2%
Undetermined	U		85	87	140	120		
	PB		11	6	3	1		
	M		1	0	0	0		
	D		0	0	0	0		
	T		97	93	143	121	-15.4%	24.7%
Gen Music-Instrumental/ Band	U		213	0	0	0		
	PB		0	0	0	0		
	M		0	0	0	0		
	D		0	0	0	0		
	T		213	0	0	0	NA	-100.0%
Music History and Literature	U		7	6	2	1		
	PB		0	0	0	0		
	M		0	0	0	0		
	D		0	0	0	0		
	T		7	6	2	1	-50.0%	-85.7%
Music	U		82	90	127	138		
	PB		3	2	4	3		
	M		9	9	4	13		
	D		0	0	0	13		
	T		94	101	135	167	23.7%	77.7%
Music Theory	U		11	15	14	16		
	PB		0	1	0	0		
	M		19	17	18	12		
	D		12	12	12	16		
	T		42	45	44	44	0.0%	4.8%
Gen Music-Instrumental/ Orch.	U		27	0	0	0		
	PB		0	0	0	0		
	M		0	0	0	0		
	D		0	0	0	0		
	T		27	0	0	0	NA	-100.0%
Gen, Choral & Instru. Music	U		1	322	288	287		
	PB		0	1	2	0		
	M		0	0	0	0		
	D		0	0	0	0		
	T		1	323	290	287	-1.0%	28600.0%
Musicology	U		0	0	0	0		
	PB		0	0	0	0		
	M		9	8	15	10		
	D		17	15	14	11		
	T		26	23	29	21	-27.6%	-19.2%
Composition	U		39	35	17	11		
	PB		0	0	0	0		
	M		6	6	6	2		
	D		16	15	13	5		
	T		61	56	36	18	-50.0%	-70.5%
Jazz Studies	U		187	197	189	200		
	PB		4	4	3	1		
	M		58	55	68	71		
	D		0	0	0	0		
	T		249	256	260	272	4.6%	9.2%
Gen Music-Choral/ Keyboard	U		9	0	0	0		
	PB		0	0	0	0		
	M		0	0	0	0		
	D		0	0	0	0		
	T		9	0	0	0	NA	-100.0%
Performance (Orch Inst)	U		4	0	0	0		
	PB		0	0	0	0		
	M		0	0	0	0		
	D		0	0	0	0		
	T		4	0	0	0	NA	-100.0%
Music Education	U		0	0	0	0		
	PB		0	0	0	0		
	M		12	12	18	14		
	D		8	7	6	12		
	T		20	19	24	26	8.3%	30.0%

Exhibit A-22
Enrollment by College/School, Declared Major, and Level¹
Fall Semesters 2008-2011

College/School	Major		2008	2009	2010	2011	10-11 % Diff.	08-11 % Diff.
COLLEGE OF MUSIC								
	Grad Artist Cert. in Music Perform.	U	0	0	0	0		
		PB	0	15	14	15		
		M	14	1	0	0		
		D	0	0	0	0		
		T	14	16	14	15	7.1%	7.1%
	Gen Music-Choral/ Vocal	U	66	0	0	0		
		PB	1	0	0	0		
		M	0	0	0	0		
		D	0	0	0	0		
		T	67	0	0	0	NA	-100.0%
	Pre-Music	U	133	142	42	6		
		PB	3	19	13	8		
		M	1	1	0	0		
		D	0	0	0	0		
		T	137	162	55	14	-74.5%	-89.8%
TOTAL FOR COLLEGE OF MUSIC		U	1,047	1,082	1,007	995		
		PB	25	51	44	32		
		M	273	237	267	281		
		D	262	264	275	315		
		T	1,607	1,634	1,593	1,623	1.9%	1.0%

Exhibit A-22
Enrollment by College/School, Declared Major, and Level¹
Fall Semesters 2008-2011

College/School	Major		2008	2009	2010	2011	10-11 % Diff.	08-11 % Diff.
COLLEGE OF PUBLIC AFFAIRS & COMMUNITY SERVICE								
Applied Gerontology								
	General Studies in Aging	U	0	0	0	0		
		PB	0	0	0	0		
		M	14	9	3	0		
		D	0	0	0	0		
		T	14	9	3	0	-100.0%	-100.0%
	Long Term Care, Housing & Aging	U	0	0	0	0		
		PB	0	0	0	0		
		M	21	30	30	27		
		D	0	0	0	0		
		T	21	30	30	27	-10.0%	28.6%
	Applied Gerontology	U	20	22	23	12		
		PB	1	0	0	0		
		M	0	1	1	0		
		D	35	43	42	38		
		T	56	66	66	50	-24.2%	-10.7%
Behavior Analysis								
	Behavior Analysis	U	0	0	0	0		
		PB	0	0	0	0		
		M	67	70	65	63		
		D	0	0	0	0		
		T	67	70	65	63	-3.1%	-6.0%
	Applied Behavior Analysis	U	95	89	120	140		
		PB	1	2	0	2		
		M	0	0	0	1		
		D	0	0	0	0		
		T	96	91	120	143	19.2%	49.0%
Criminal Justice								
	Criminal Justice	U	593	645	621	636		
		PB	2	0	0	4		
		M	39	52	57	60		
		D	0	0	0	0		
		T	634	697	678	700	3.2%	10.4%
Department of Anthropology								
	Applied Anthropology	U	0	0	0	0		
		PB	0	0	0	0		
		M	29	38	34	33		
		D	0	0	0	0		
		T	29	38	34	33	-2.9%	13.8%
	Anthropology	U	156	186	241	243		
		PB	6	1	3	3		
		M	0	0	0	0		
		D	0	0	0	0		
		T	162	187	244	246	0.8%	51.9%
Institute of Applied Economics								
	Applied Economics	U	0	0	0	0		
		PB	0	0	0	0		
		M	9	11	8	0		
		D	0	0	0	0		
		T	9	11	8	0	-100.0%	-100.0%
Public Administration								
	Public Administration	U	0	0	0	0		
		PB	0	0	0	0		
		M	106	129	144	121		
		D	22	20	26	30		
		T	128	149	170	151	-11.2%	18.0%
	Emergency Admin. & Planning	U	173	168	182	201		
		PB	4	4	9	15		
		M	0	0	0	1		
		D	0	0	0	0		
		T	177	172	191	217	13.6%	22.6%

Exhibit A-22
Enrollment by College/School, Declared Major, and Level¹
Fall Semesters 2008-2011

College/School	Major		2008	2009	2010	2011	10-11 % Diff.	08-11 % Diff.
COLLEGE OF PUBLIC AFFAIRS & COMMUNITY SERVICE								
Rehab, Social Work, Addictions								
	Social Work	U	96	104	107	134		
		PB	4	1	0	0		
		M	0	0	0	0		
		D	0	0	0	0		
		T	100	105	107	134	25.2%	34.0%
	Rehabilitation Counseling	U	0	0	0	0		
		PB	0	0	0	0		
		M	75	78	73	100		
		D	0	0	0	0		
		T	75	78	73	100	37.0%	33.3%
	Pre-Social Work	U	116	113	138	157		
		PB	0	3	2	6		
		M	0	0	0	0		
		D	0	0	0	0		
		T	116	116	140	163	16.4%	40.5%
	Rehabilitation Studies	U	95	121	117	132		
		PB	1	0	2	13		
		M	0	0	0	0		
		D	0	0	0	0		
		T	96	121	119	145	21.8%	51.0%
	Human Serv. Mgmt. & Leadership	U	27	30	3	3		
		PB	0	0	0	0		
		M	0	0	0	0		
		D	0	0	0	0		
		T	27	30	3	3	0.0%	-88.9%
Sociology								
	Sociology	U	646	689	575	457		
		PB	7	5	1	4		
		M	24	24	32	25		
		D	47	49	50	39		
		T	724	767	658	525	-20.2%	-27.5%
College of Public Affairs & Community Service								
	Applied Arts & Science	U	802	892	594	527		
		PB	2	4	0	2		
		M	0	0	0	0		
		D	0	0	0	0		
		T	804	896	594	529	-10.9%	-34.2%
	Undetermined	U	44	34	20	11		
		PB	2	25	27	6		
		M	0	0	0	0		
		D	0	0	0	0		
		T	46	59	47	17	-63.8%	-63.0%
TOTAL COLLEGE OF PUB AFFAIRS & COMM SERVICE								
		U	2,863	3,093	2,741	2,653		
		PB	30	45	44	55		
		M	384	442	447	431		
		D	104	112	118	107		
		T	3,381	3,692	3,350	3,246	-3.1%	-4.0%

Exhibit A-22
Enrollment by College/School, Declared Major, and Level¹
Fall Semesters 2008-2011

College/School	Major		2008	2009	2010	2011	10-11 % Diff.	08-11 % Diff.
COLLEGE OF INFORMATION								
Learning Technologies								
	Applied Technology	U	0	0	0	5		
		PB	0	0	0	0		
		M	0	0	0	0		
		D	0	0	0	0		
		T	0	0	0	5	NA	NA
	Applied Tech & Perf Improvement	U	0	179	258	316		
		PB	0	1	2	5		
		M	0	22	21	23		
		D	0	36	45	47		
		T	0	238	326	391	19.9%	NA
	Educational Computing	U	0	0	0	0		
		PB	0	0	0	0		
		M	0	0	0	0		
		D	0	37	30	39		
		T	0	37	30	39	30.0%	NA
	Computer Educ. & Cog Systems	U	0	0	0	0		
		PB	0	0	0	0		
		M	0	33	25	28		
		D	0	0	0	0		
		T	0	33	25	28	12.0%	NA
Department of Library & Information Science								
Information Science	U	30	30	56	43			
	PB	2	4	4	2			
	M	141	216	256	222			
	D	70	63	70	69			
	T	243	313	386	336	-13.0%	38.3%	
Library Science	U	0	0	0	0			
	PB	0	0	0	0			
	M	750	837	790	594			
	D	0	0	0	0			
	T	750	837	790	594	-24.8%	-20.8%	
TOTAL FOR COLLEGE OF INFORMATION								
	U	30	209	314	364			
	PB	2	5	6	7			
	M	891	1,108	1,092	867			
	D	70	136	145	155			
	T	993	1,458	1,557	1,393	-10.5%	40.3%	

Exhibit A-22
Enrollment by College/School, Declared Major, and Level¹
Fall Semesters 2008-2011

College/School	Major		2008	2009	2010	2011	10-11 % Diff.	08-11 % Diff.
MAYBORN SCHOOL OF JOURNALISM								
Mayborn School of Journalism								
	Pre Journalism	U	0	711	663	722		
		PB	0	1	2	6		
		M	0	0	0	0		
		D	0	0	0	0		
		T	0	712	665	728	9.5%	NA
	Journalism	U	0	189	249	266		
		PB	0	0	1	0		
		M	0	50	54	68		
		D	0	0	0	0		
		T	0	239	304	334	9.9%	NA
TOTAL FOR MAYBORN SCHOOL OF JOURNALISM								
		U	0	900	912	988		
		PB	0	1	3	6		
		M	0	50	54	68		
		D	0	0	0	0		
		T	0	951	969	1,062	9.6%	NA

Exhibit A-22
Enrollment by College/School, Declared Major, and Level¹
Fall Semesters 2008-2011

College/School	Major	2008	2009	2010	2011	10-11 % Diff.	08-11 % Diff.
COLLEGE OF MERCHANDISING, HOSPITALITY, & TOURISM							
Merchandising & Hospitality Mgmt.							
	Digital Retailing	U	0	0	16	18	
		PB	0	0	0	0	
		M	0	0	0	0	
		D	0	0	0	0	
		T	0	0	16	18	12.5% NA
	Electronic Merchandising	U	8	9	0	0	
		PB	0	0	0	0	
		M	0	0	0	0	
		D	0	0	0	0	
		T	8	9	0	0	NA -100.0%
	Merchandising	U	576	557	562	595	
		PB	1	0	0	4	
		M	28	46	58	61	
		D	0	0	0	0	
		T	605	603	620	660	6.5% 9.1%
	Hospitality Management	U	545	567	659	745	
		PB	3	3	2	3	
		M	18	22	35	37	
		D	0	0	0	0	
		T	566	592	696	785	12.8% 38.7%
	Hospitality & Tourism Management	U	0	0	0	0	
		PB	0	0	0	0	
		M	0	0	0	0	
		D	0	0	0	0	
		T	0	0	0	0	NA NA
	Home Furnishings Merchandising	U	75	69	57	54	
		PB	5	2	2	0	
		M	0	0	0	0	
		D	0	0	0	0	
		T	80	71	59	54	-8.5% -32.5%
	International Sustainable Tourism	U	0	0	0	0	
		PB	0	0	0	0	
		M	0	0	6	9	
		D	0	0	0	0	
		T	0	0	6	9	50.0% NA
	Merchandising & Digital Retailing	U	0	0	0	0	
		PB	0	0	0	0	
		M	0	0	0	0	
		D	0	0	0	0	
		T	0	0	0	0	NA NA
	Undetermined Major	U	56	78	69	7	
		PB	0	2	3	1	
		M	0	0	0	0	
		D	0	0	0	0	
		T	56	80	72	8	-88.9% -85.7%
COLLEGE OF MERCHANDISING, HOSPITALITY, & TOURISM							
		U	1,260	1,280	1,363	1,419	
		PB	9	7	7	8	
		M	46	68	99	107	
		D	0	0	0	0	
		T	1,315	1,355	1,469	1,534	4.4% 16.7%

Exhibit A-22
Enrollment by College/School, Declared Major, and Level¹
Fall Semesters 2008-2011

College/School	Major		2008	2009	2010	2011	10-11 % Diff.	08-11 % Diff.
COLLEGE OF VISUAL ARTS AND DESIGN								
Department of Art Education/ Art History								
	Art History	U	123	109	81	48		
		PB	1	0	3	1		
		M	29	21	18	18		
		D	0	0	0	0		
		T	153	130	102	67	-34.3%	-56.2%
	Visual Art Studies	U	207	208	174	120		
		PB	2	1	2	3		
		M	0	0	0	0		
		D	0	0	0	0		
		T	209	209	176	123	-30.1%	-41.1%
	Interdisc Art & Design Studies	U	51	56	64	41		
		PB	0	0	0	0		
		M	0	0	0	0		
		D	0	0	0	0		
		T	51	56	64	41	-35.9%	-19.6%
	Art Education	U	0	0	0	0		
		PB	0	0	0	0		
		M	22	23	20	20		
		D	18	19	23	27		
		T	40	42	43	47	9.3%	17.5%
	Art	U	3	1	1	0		
		PB	0	0	0	0		
		M	0	0	0	0		
		D	0	0	0	0		
		T	3	1	1	0	-100.0%	-100.0%
	Pre-Art History	U	0	0	20	49		
		PB	0	0	0	2		
		M	0	0	0	1		
		D	0	0	0	0		
		T	0	0	20	52	160.0%	NA
	Pre-Visual Arts Studies	U	0	0	53	108		
		PB	0	0	0	3		
		M	0	0	0	0		
		D	0	0	0	0		
		T	0	0	53	111	109.4%	NA
	Pre-Interdisc Art and Design	U	0	0	5	30		
		PB	0	0	0	0		
		M	0	0	0	0		
		D	0	0	0	0		
		T	0	0	5	30	500.0%	NA
Department of Design								
	Interior Design	U	248	215	152	90		
		PB	5	6	5	1		
		M	0	0	0	0		
		D	0	0	0	0		
		T	253	221	157	91	-42.0%	-64.0%
	Design	U	0	0	0	0		
		PB	0	0	0	0		
		M	7	10	18	23		
		D	0	0	0	0		
		T	7	10	18	23	27.8%	228.6%
	Fashion Design	U	262	257	160	79		
		PB	1	3	2	2		
		M	0	0	0	0		
		D	0	0	0	0		
		T	263	260	162	81	-50.0%	-69.2%
	Communication Design	U	466	452	271	146		
		PB	0	0	2	0		
		M	1	0	0	0		
		D	0	0	0	0		
		T	467	452	273	146	-46.5%	-68.7%
	Pre-Fashion Design	U	0	0	61	117		
		PB	0	0	1	3		
		M	0	0	0	0		
		D	0	0	0	0		
		T	0	0	62	120	93.5%	NA
	Pre-Interior Design	U	0	0	47	96		
		PB	0	0	1	4		
		M	0	0	0	0		
		D	0	0	0	0		
		T	0	0	48	100	108.3%	NA

Exhibit A-22
Enrollment by College/School, Declared Major, and Level¹
Fall Semesters 2008-2011

College/School	Major		2008	2009	2010	2011	10-11 % Diff.	08-11 % Diff.
COLLEGE OF VISUAL ARTS AND DESIGN								
	Pre-Communication Design	U	0	0	134	254		
		PB	0	0	2	2		
		M	0	0	0	0		
		D	0	0	0	0		
		T	0	0	136	256	88.2%	NA
Department of Studio Art								
	Studio Art	U	331	669	609	362		
		PB	0	1	2	2		
		M	45	60	65	64		
		D	0	0	0	0		
		T	376	730	676	428	-36.7%	13.8%
College of Visual Arts & Design								
	Metalsmithing & Jewelry	U	17	0	0	0		
		PB	0	0	0	0		
		M	0	0	0	0		
		D	0	0	0	0		
		T	17	0	0	0	NA	-100.0%
	Photography	U	84	0	0	0		
		PB	0	0	0	0		
		M	1	0	0	0		
		D	0	0	0	0		
		T	85	0	0	0	NA	-100.0%
	Sculpture	U	13	0	0	0		
		PB	0	0	0	0		
		M	0	0	0	0		
		D	0	0	0	0		
		T	13	0	0	0	NA	-100.0%
	Undetermined Major	U	158	153	152	122		
		PB	22	26	20	8		
		M	1	0	0	0		
		D	0	0	0	0		
		T	181	179	172	130	-24.4%	-28.2%
	Drawing & Painting	U	107	0	0	0		
		PB	0	0	0	0		
		M	3	0	0	0		
		D	0	0	0	0		
		T	110	0	0	0	NA	-100.0%
	Fibers	U	18	0	0	0		
		PB	0	0	0	0		
		M	0	0	0	0		
		D	0	0	0	0		
		T	18	0	0	0	NA	-100.0%
	Pre-Studio Art	U	0	0	152	360		
		PB	0	0	3	6		
		M	0	0	0	0		
		D	0	0	0	0		
		T	0	0	155	366	136.1%	NA
	Printmaking	U	13	0	0	0		
		PB	0	0	0	0		
		M	0	0	0	0		
		D	0	0	0	0		
		T	13	0	0	0	NA	-100.0%
	Ceramics	U	4	0	0	0		
		PB	0	0	0	0		
		M	1	0	0	0		
		D	0	0	0	0		
		T	5	0	0	0	NA	-100.0%
TOTAL COLLEGE OF VISUAL ARTS & DESIGN		U	2,105	2,120	2,136	2,022		
		PB	31	37	43	37		
		M	110	114	121	126		
		D	18	19	23	27		
		T	2,264	2,290	2,323	2,212	-4.8%	-2.3%

Exhibit A-22
Enrollment by College/School, Declared Major, and Level¹
Fall Semesters 2008-2011

College/School	Major	2008	2009	2010	2011	10-11 % Diff.	08-11 % Diff.
UNDERGRADUATE STUDIES							
University Undecided	U	0	0	667	618		
	PB	0	0	3	0		
	M	0	0	0	1		
	D	0	0	0	0		
	T	0	0	670	619	-7.6%	NA
Ungraduate Studies-Pre Engineering	U	0	0	178	318		
	PB	0	0	4	4		
	M	0	0	0	0		
	D	0	0	0	0		
	T	0	0	182	322	76.9%	NA
Undergraduate Studies-Pre Music	U	0	0	156	226		
	PB	0	0	1	0		
	M	0	0	0	0		
	D	0	0	0	0		
	T	0	0	157	226	43.9%	NA
TOTAL UNDERGRADUATE STUDIES							
	U	0	0	1,001	1,162		
	PB	0	0	8	4		
	M	0	0	0	1		
	D	0	0	0	0		
	T	0	0	1,009	1,167	15.7%	NA

Exhibit A-22
Enrollment by College/School, Declared Major, and Level¹
Fall Semesters 2008-2011

College/School	Major		2008	2009	2010	2011	10-11 % Diff.	08-11 % Diff.
TOULOUSE GRADUATE SCHOOL								
Accounting								
	Internal Audit	PB	0	1	5	4		
		M	0	0	0	0		
		D	0	0	0	0		
		T	0	1	5	4	-20.0%	NA
Applied Gerontology								
	Specialist in Aging	PB	1	3	6	5		
		M	0	0	0	0		
		D	0	0	0	0		
		T	1	3	6	5	-16.7%	400.0%
Behavior Analysis								
	Applied Behavior Analysis	PB	36	44	62	50		
		M	0	0	0	0		
		D	0	0	0	0		
		T	36	44	62	50	-19.4%	38.9%
Center for Grad Interdisciplinary Study								
	Interdisciplinary Studies	PB	0	0	0	0		
		M	9	11	17	25		
		D	0	0	0	0		
		T	9	11	17	25	47.1%	177.8%
College of Business Administration								
	Business Intelligence	PB	2	1	3	3		
		M	0	0	0	0		
		D	0	0	0	0		
		T	2	1	3	3	0.0%	50.0%
	Six Sigma	PB	3	1	1	0		
		M	0	0	0	0		
		D	0	0	0	0		
		T	3	1	1	0	-100.0%	-100.0%
	Information Technology Fund.	PB	0	0	2	0		
		M	0	0	0	0		
		D	0	0	0	0		
		T	0	0	2	0	-100.0%	NA
	Information Tech. Security	PB	1	1	2	2		
		M	0	0	0	0		
		D	0	0	0	0		
		T	1	1	2	2	0.0%	100.0%
	Information Technology Admin.	PB	0	1	1	0		
		M	0	0	0	0		
		D	0	0	0	0		
		T	0	1	1	0	-100.0%	NA
College of Public Affairs & Community College								
	Digital Content Management	PB	0	0	1	6		
		M	0	0	0	0		
		D	0	0	0	0		
		T	0	0	1	6	NA	NA
	Volunteer & Community Service	PB	0	2	4	5		
		M	0	0	0	0		
		D	0	0	0	0		
		T	0	2	4	5	25.0%	NA
College of Visual Arts & Design								
	Art Museum Education	PB	0	0	1	0		
		M	0	0	0	0		
		D	0	0	0	0		
		T	0	0	1	0	-100.0%	NA
Counseling & Higher Education								
	Adult Counseling	PB	0	0	1	0		
		M	0	0	0	0		
		D	0	0	0	0		
		T	0	0	1	0	-100.0%	NA
	Couple and Family Counseling	PB	0	1	1	0		
		M	0	0	0	0		
		D	0	0	0	0		
		T	0	1	1	0	-100.0%	NA
	Parent Education	PB	0	1	1	0		
		M	0	0	0	0		
		D	0	0	0	0		
		T	0	1	1	0	-100.0%	NA
	Adult Learning and Education	PB	0	2	1	5		
		M	0	0	0	0		
		D	0	0	0	0		
		T	0	2	1	5	400.0%	NA
	Child Counseling/ Play Therapy	PB	0	2	2	3		
		M	0	0	0	0		
		D	0	0	0	0		
		T	0	2	2	3	50.0%	NA
	Community College Leadership	PB	0	1	4	0		
		M	0	0	0	0		
		D	0	0	0	0		
		T	0	1	4	0	-100.0%	NA

Exhibit A-22
Enrollment by College/School, Declared Major, and Level¹
Fall Semesters 2008-2011

College/School	Major		2008	2009	2010	2011	10-11 % Diff.	08-11 % Diff.
TOULOUSE GRADUATE SCHOOL								
Counseling Development & Higher Education								
	Child Counseling/Play Therapy	PB	2	0	0	0		
		M	0	0	0	0		
		D	0	0	0	0		
		T	2	0	0	0	NA	-100.0%
	Couple and Family Counseling	PB	1	0	0	0		
		M	0	0	0	0		
		D	0	0	0	0		
		T	1	0	0	0	NA	-100.0%
Criminal Justice								
	Police Management	PB	3	9	0	1		
		M	0	0	0	0		
		D	0	0	0	0		
		T	3	9	0	1	NA	-66.7%
Department of Art Education & Art History								
	Arts Leadership	PB	0	1	1	0		
		M	0	0	0	0		
		D	0	0	0	0		
		T	0	1	1	0	-100.0%	NA
Department of Library and Information Sciences								
	Storytelling	PB	0	1	0	0		
		M	0	0	0	0		
		D	0	0	0	0		
		T	0	1	0	0	NA	NA
	Adv Mgmt. in Library & Infor Agen	PB	0	1	3	5		
		M	0	0	0	0		
		D	0	0	0	0		
		T	0	1	3	5	66.7%	NA
Educational Psychology								
	Alternative Special Ed Cert.	PB	0	13	13	5		
		M	0	0	0	0		
		D	0	0	0	0		
		T	0	13	13	5	-61.5%	NA
	Behavioral Specialist	PB	0	4	1	0		
		M	0	0	0	0		
		D	0	0	0	0		
		T	0	4	1	0	-100.0%	NA
	Gifted and Talented Education	PB	0	5	9	1		
		M	0	0	0	0		
		D	0	0	0	0		
		T	0	5	9	1	-88.9%	NA
	Autism Intervention	PB	0	14	16	28		
		M	0	0	0	0		
		D	0	0	0	0		
		T	0	14	16	28	75.0%	NA
English								
	Teaching Eng. to Spkrs of Other Lang	PB	9	8	7	5		
		M	0	0	0	0		
		D	0	0	0	0		
		T	9	8	7	5	-28.6%	-44.4%
Geography								
	Geographic Information Systems	PB	3	3	4	5		
		M	0	0	0	0		
		D	0	0	0	0		
		T	3	3	4	5	25.0%	66.7%
Graduate School								
	Graduate Prep Program	PB	182	202	171	131		
		M	25	29	14	18		
		D	0	2	1	2		
		T	207	233	186	151	-18.8%	-27.1%
	Graduate Non-Degree	PB	221	260	246	202		
		M	0	0	0	0		
		D	0	0	0	0		
		T	221	260	246	202	-17.9%	-8.6%
	Graduate Prep Non-Degree Plan	PB	2	2	2	1		
		M	1	0	0	0		
		D	0	0	1	0		
		T	3	2	3	1	-66.7%	-66.7%

Exhibit A-22
Enrollment by College/School, Declared Major, and Level¹
Fall Semesters 2008-2011

College/School	Major		2008	2009	2010	2011	10-11 % Diff.	08-11 % Diff.
TOULOUSE GRADUATE SCHOOL (Cont.)								
	Senior-Graduate Admit	PB	5	0	4	1		
		M	0	0	1	0		
		D	0	0	0	0		
		T	5	0	5	1	-80.0%	-80.0%
	Grad Degree Seeking Undecided	PB	29	34	47	33		
		M	0	0	0	0		
		D	0	0	0	0		
		T	29	34	47	33	-29.8%	13.8%
Kines Health Promotion & Recreation								
	Recreation Management	PB	1	1	0	2		
		M	0	0	0	0		
		D	0	0	0	0		
		T	1	1	0	2	NA	100.0%
Learning Technologies								
	Advanced Corporate Training	PB	0	1	0	0		
		M	0	0	0	0		
		D	0	0	0	0		
		T	0	1	0	0	NA	NA
Management								
	Human Resources Management	PB	7	5	4	7		
		M	0	0	0	0		
		D	0	0	0	0		
		T	7	5	4	7	75.0%	0.0%
	Leadership & Supervisory Mgmt.	PB	2	4	4	6		
		M	0	0	0	0		
		D	0	0	0	0		
		T	2	4	4	6	50.0%	200.0%
Marketing and Logistics								
	Logistics & Supply Chain Mgmt.	PB	1	3	4	6		
		M	0	0	0	0		
		D	0	0	0	0		
		T	1	3	4	6	50.0%	500.0%
Mayborn School of Journalism								
	Interactive & Virtual Dig Comm	PB	0	0	0	1		
		M	0	0	0	0		
		D	0	0	0	0		
		T	0	0	0	1	NA	NA
	Narrative Journalism	PB	0	5	1	3		
		M	0	0	0	0		
		D	0	0	0	0		
		T	0	5	1	3	200.0%	NA
Merchandising & Hospitality Management								
	Hospitality Management	PB	3	1	3	2		
		M	0	0	0	0		
		D	0	0	0	0		
		T	3	1	3	2	-33.3%	-33.3%
	Merchandising	PB	2	5	2	1		
		M	0	0	0	0		
		D	0	0	0	0		
		T	2	5	2	1	-50.0%	-50.0%
	Event Management	PB	2	1	3	2		
		M	0	0	0	0		
		D	0	0	0	0		
		T	2	1	3	2	-33.3%	0.0%
School of Community Service								
	Volunteer & Community Res Mgmt.	PB	2	0	0	0		
		M	0	0	0	0		
		D	0	0	0	0		
		T	2	0	0	0	NA	-100.0%
School of Library & Information Sciences								
	Youth Serv Lib Info Settings	PB	3	0	1	2		
		M	0	0	0	0		
		D	0	0	0	0		
		T	3	0	1	2	100.0%	-33.3%
	Adv Mgmt. in Lib & Info Agen	PB	5	0	0	0		
		M	0	0	0	0		
		D	0	0	0	0		
		T	5	0	0	0	NA	-100.0%

Exhibit A-22
Enrollment by College/School, Declared Major, and Level¹
Fall Semesters 2008-2011

College/School	Major		2008	2009	2010	2011	10-11 % Diff.	08-11 % Diff.
TOULOUSE GRADUATE SCHOOL (Cont.)								
Rehab, Social Work & Addiction								
	Rehabilitation Counseling	PB	0	0	0	4		
		M	0	0	0	0		
		D	0	0	0	0		
		T	0	0	0	4	NA	NA
Teacher Education & Administration								
	Pre Teacher Certification	PB	35	0	0	0		
		M	0	0	0	0		
		D	0	0	0	0		
		T	35	0	0	0	NA	-100.0%
	Stan Human Dev. & Fam Sd 8-12	PB	2	0	0	0		
		M	0	0	0	0		
		D	0	0	0	0		
		T	2	0	0	0	NA	-100.0%
	Prof Serv Principal	PB	8	0	0	0		
		M	0	0	0	0		
		D	0	0	0	0		
		T	8	0	0	0	NA	-100.0%
	Stnd Soc Stds, 8th-12th Grade	PB	9	0	0	0		
		M	0	0	0	0		
		D	0	0	0	0		
		T	9	0	0	0	NA	-100.0%
	Prov Sec Second Fld Spanish	PB	3	0	0	0		
		M	0	0	0	0		
		D	0	0	0	0		
		T	3	0	0	0	NA	-100.0%
	School Librarian, EC-12th Grade	PB	19	0	0	0		
		M	0	0	0	0		
		D	0	0	0	0		
		T	19	0	0	0	NA	-100.0%
	Standard All-Level Physical Ed	PB	3	0	0	0		
		M	0	0	0	0		
		D	0	0	0	0		
		T	3	0	0	0	NA	-100.0%
	Prov Sec Basic Business	PB	1	0	0	0		
		M	0	0	0	0		
		D	0	0	0	0		
		T	1	0	0	0	NA	-100.0%
	Prov Sec Second Fld Germany	PB	3	0	0	0		
		M	0	0	0	0		
		D	0	0	0	0		
		T	3	0	0	0	NA	-100.0%
	Standard ESL Generalist EC-4	PB	11	0	0	0		
		M	0	0	0	0		
		D	0	0	0	0		
		T	11	0	0	0	NA	-100.0%
	Standard History, 8th-12th Grade	PB	7	0	0	0		
		M	0	0	0	0		
		D	0	0	0	0		
		T	7	0	0	0	NA	-100.0%
	Prof Serv Superintendent	PB	1	0	0	0		
		M	0	0	0	0		
		D	0	0	0	0		
		T	1	0	0	0	NA	-100.0%
	Standard Journalism 8-12	PB	2	0	0	0		
		M	0	0	0	0		
		D	0	0	0	0		
		T	2	0	0	0	NA	-100.0%
	Standard Science, 8th-12th Grade	PB	1	0	0	0		
		M	0	0	0	0		
		D	0	0	0	0		
		T	1	0	0	0	NA	-100.0%

Exhibit A-22
Enrollment by College/School, Declared Major, and Level¹
Fall Semesters 2008-2011

College/School	Major		2008	2009	2010	2011	10-11 % Diff.	08-11 % Diff.
TOULOUSE GRADUATE SCHOOL (Cont.)								
Teacher Education & Administration								
	Stand Life Science 8th-12th Grade	PB	6	0	0	0		
		M	0	0	0	0		
		D	0	0	0	0		
		T	6	0	0	0	NA	-100.0%
	Stand Eng. Lang Arts, 8th-12th Grd	PB	15	0	0	0		
		M	0	0	0	0		
		D	0	0	0	0		
		T	15	0	0	0	NA	-100.0%
	Stan Fam & Con Sc 8-12 Grade	PB	2	0	0	0		
		M	0	0	0	0		
		D	0	0	0	0		
		T	2	0	0	0	NA	-100.0%
	Prov Sec Second Fld Latin	PB	1	0	0	0		
		M	0	0	0	0		
		D	0	0	0	0		
		T	1	0	0	0	NA	-100.0%
	Standard Speech, 8-12	PB	2	0	0	0		
		M	0	0	0	0		
		D	0	0	0	0		
		T	2	0	0	0	NA	-100.0%
	Prov Sec Second Fld French	PB	1	0	0	0		
		M	0	0	0	0		
		D	0	0	0	0		
		T	1	0	0	0	NA	-100.0%
	Standard Early Child-4th General	PB	7	0	0	0		
		M	0	0	0	0		
		D	0	0	0	0		
		T	7	0	0	0	NA	-100.0%
	Standard All-Level Theatre EC-12	PB	3	0	0	0		
		M	0	0	0	0		
		D	0	0	0	0		
		T	3	0	0	0	NA	-100.0%
	Standard All-Level Special Ed	PB	1	0	0	0		
		M	0	0	0	0		
		D	0	0	0	0		
		T	1	0	0	0	NA	-100.0%
	Standard Business Education 6-12	PB	6	0	0	0		
		M	0	0	0	0		
		D	0	0	0	0		
		T	6	0	0	0	NA	-100.0%
	Stand Phys Science, 8th-12th Grade	PB	1	0	0	0		
		M	0	0	0	0		
		D	0	0	0	0		
		T	1	0	0	0	NA	-100.0%
	Secondary Teacher Certification	PB	28	66	111	73		
		M	0	0	0	0		
		D	0	0	0	0		
		T	28	66	111	73	0	160.7%

Exhibit A-22
Enrollment by College/School, Declared Major, and Level¹
Fall Semesters 2008-2011

College/School	Major		2008	2009	2010	2011	10-11 % Diff.	08-11 % Diff.
TOULOUSE GRADUATE SCHOOL (Cont.)								
Teacher Education & Administration								
Standard All Level Health EC-12	PB		3	0	0	0		
	M		0	0	0	0		
	D		0	0	0	0		
	T		3	0	0	0	NA	-100.0%
Standard Physics/Math 8-12	PB		1	0	0	0		
	M		0	0	0	0		
	D		0	0	0	0		
	T		1	0	0	0	NA	-100.0%
Standard Tech. Apps. 8-12	PB		1	0	0	0		
	M		0	0	0	0		
	D		0	0	0	0		
	T		1	0	0	0	NA	-100.0%
Stand Education Diagnostician EC-12	PB		7	0	0	0		
	M		0	0	0	0		
	D		0	0	0	0		
	T		7	0	0	0	NA	-100.0%
Master Reading Teacher	PB		3	3	1	0		
	M		0	0	0	0		
	D		0	0	0	0		
	T		3	3	1	0	-1	-100.0%
Standard Math, 8th-12th Grade	PB		3	0	0	0		
	M		0	0	0	0		
	D		0	0	0	0		
	T		3	0	0	0	NA	-100.0%
Standard 4th-8th Grade General	PB		2	0	0	0		
	M		0	0	0	0		
	D		0	0	0	0		
	T		2	0	0	0	NA	-100.0%
Standard Dance 8-12	PB		2	0	0	0		
	M		0	0	0	0		
	D		0	0	0	0		
	T		2	0	0	0	NA	-100.0%
Standard Tech. Apps EC-12	PB		1	0	0	0		
	M		0	0	0	0		
	D		0	0	0	0		
	T		1	0	0	0	NA	-100.0%
Technology & Cognition								
Behavioral Specialist	PB		1	0	0	0		
	M		0	0	0	0		
	D		0	0	0	0		
	T		1	0	0	0	NA	-100.0%
Autism Intervention	PB		4	0	0	0		
	M		0	0	0	0		
	D		0	0	0	0		
	T		4	0	0	0	NA	-100.0%
Gifted and Talented Education	PB		1	0	0	0		
	M		0	0	0	0		
	D		0	0	0	0		
	T		1	0	0	0	NA	-100.0%
Alternative Special Educ. Certificate	PB		12	0	0	0		
	M		0	0	0	0		
	D		0	0	0	0		
	T		12	0	0	0	NA	-100.0%
Corporate Training	PB		1	0	0	0		
	M		0	0	0	0		
	D		0	0	0	0		
	T		1	0	0	0	NA	-100.0%
TOTAL FOR TOULOUSE GRADUATE SCHOOL		PB	748	713	756	610		
		M	35	40	32	43		
		D	0	2	2	2		
		T	783	755	790	655	-17.1%	-16.3%

Exhibit A-22
Enrollment by College/School, Declared Major, and Level¹
Fall Semesters 2008-2011

College/School	Major	2008	2009	2010	2011	10-11 % Diff.	08-11 % Diff.
UNIVERSITY OF NORTH TEXAS							
TOTALS FOR UNIVERSITY		U	27,779	28,474	28,283	28,282	
		PB	1,135	1,349	1,432	1,258	
		M	4,261	4,683	4,660	4,374	
		D	1,498	1,577	1,656	1,743	
		SP	25	40	36	37	
		T	34,698	36,123	36,051	35,694	-1.0% 2.9%

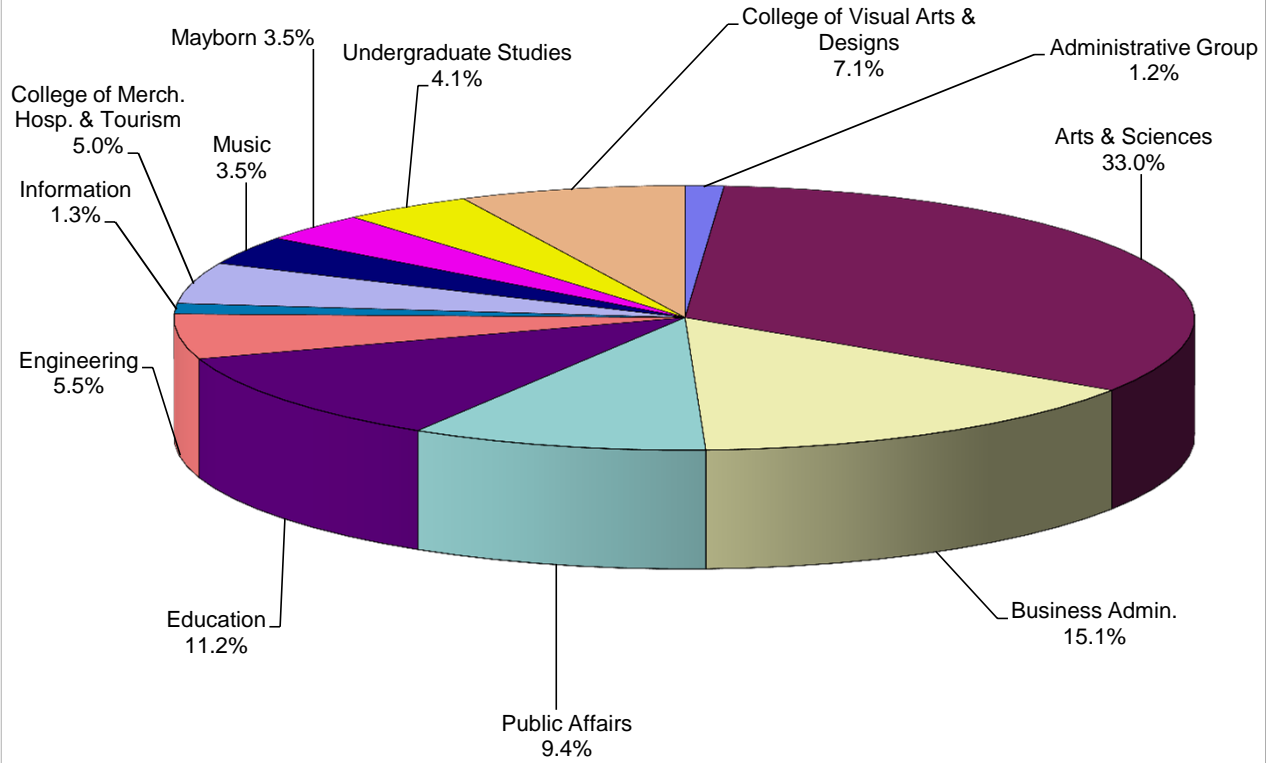
1Doctoral counts include Post-Doc students

2Program being phased out

3New academic program

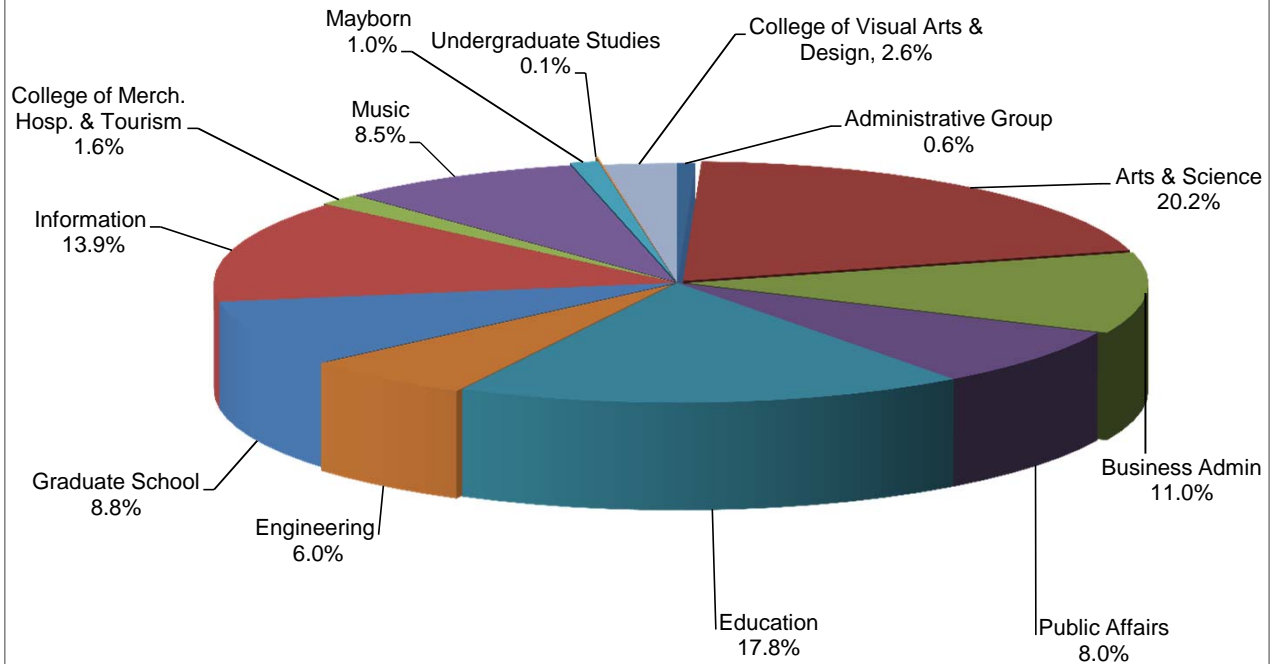
NOTE: A few students may be classified in a major level (U, PB, M, D) where a degree is not offered. However, students can graduate only from an officially approved degree program.

Exhibit A-23
Undergraduate Majors by College/School, Fall 2011



Note: Percentage may exceed to 100% due to rounding.

Exhibit A-24
Graduate Majors by College/School, Fall 2011



Note: Percentage may exceed to 100% due to rounding.

SECTION B

Fall Student Admissions

Exhibit B-1
Student Enrollment by Texas County of Origin
US Citizens and Permanent Resident¹ Non-citizens
Fall Semesters 2006-2011

County	2006	2007	2008	2009	2010	2011
Bell	213	233	246	258	276	282
Bexar	562	550	522	495	488	511
Bowie	78	76	83	87	88	72
Brazoria	104	101	106	110	100	101
Brazos	119	112	123	125	125	117
Cameron	102	92	92	90	89	92
Collin	2,776	2,905	3,045	3,077	3,178	3,422
Cooke	203	197	196	186	191	178
Dallas	6,220	6,165	6,357	6,538	5,708	6,156
Denton	7,272	7,499	7,323	6,754	6,463	7,048
Ector	52	50	44	54	57	59
El Paso	208	200	189	169	167	200
Ellis	319	352	411	419	352	357
Fort Bend	265	290	287	311	295	293
Galveston	147	122	132	118	114	124
Grayson	349	327	320	337	347	394
Gregg	178	166	147	137	133	131
Harris	1,234	1,176	1,143	1,116	1,066	1,122
Harrison	61	50	49	48	42	55
Hidalgo	111	97	99	91	96	115
Hood	74	90	90	89	96	107
Hunt	119	131	117	127	118	119
Jefferson	76	79	72	65	55	63
Johnson	200	241	239	237	237	264
Kaufman	162	178	191	198	192	201
Lubbock	113	113	104	105	93	95
McLennan	243	243	248	213	198	186
Midland	98	91	91	73	69	75
Montague	45	33	32	28	26	25
Montgomery	199	180	187	194	209	215
Nueces	95	102	103	115	99	94
Parker	258	250	270	275	290	293
Randall	90	87	85	90	77	74
Rockwall	218	250	285	278	290	293
Smith	167	179	183	192	187	195
Tarrant	5,157	5,308	5,595	5,754	5,686	6,120
Taylor	108	115	115	106	118	120
Titus	40	42	46	39	35	30
Tom Green	55	48	49	39	47	45
Travis	461	455	472	466	488	514
Wichita	155	137	138	137	149	137
Williamson	312	322	350	330	347	380
Wise	237	242	227	226	218	244
Subtotal	29,255	29,676	30,203	29,896	28,699	30,718
Other Counties	1,966	1,939	1,917	1,779	1,781	1,852
TOTAL TEXAS	31,221	31,615	32,120	31,675	30,480	32,570
USA Citizens	30,291	30,613	31,010	30,580	29,628	31,580
Perm. Resident	799	855	932	928	723	869
Non Resident	131	147	178	167	129	121

¹-"Permanent Resident" is a citizen of a foreign country who has been granted US permanent residency.
Source:EISENROLL: EIS200B, EIS240B

Exhibit B-2
First-Time Freshmen^{1,2} by Texas County of Origin
US Citizens and Permanent Resident³ Noncitizens
Fall Semesters: 2006-2011

County	2006	2007	2008	2009	2010	2011
Bell	49	40	43	33	41	48
Bexar	106	69	71	70	90	90
Brazos	10	10	18	11	13	16
Collin	323	309	357	277	322	370
Cooke	13	13	11	17	17	16
Dallas	665	637	593	624	692	745
Denton	497	567	531	471	513	571
El Paso	20	15	28	19	30	27
Ellis	42	34	66	46	30	36
Fort Bend	67	46	55	68	50	40
Galveston	21	13	16	23	17	22
Grayson	42	32	50	35	38	51
Gregg	31	26	19	18	18	21
Harris	227	173	180	155	139	185
Hidalgo	13	11	14	17	15	15
Hood	14	29	12	12	15	13
Hunt	14	22	11	25	16	18
Johnson	23	40	43	34	51	37
McLennan	28	36	29	16	26	14
Midland	6	6	9	5	3	4
Parker	33	35	31	40	28	44
Rockwall	37	46	45	28	40	39
Smith	24	19	25	24	16	19
Tarrant	715	700	678	668	663	743
Taylor	12	20	11	15	19	13
Travis	86	81	92	79	105	90
Wichita	17	21	20	21	23	15
Willamson	85	67	63	50	72	91
Wise	25	15	24	23	26	31
Subtotal	3,245	3,132	3,145	2,924	3,128	3,424
Other Counties	478	454	442	443	448	477
Total Texas	3,723	3,586	3,587	3,367	3,576	3,901

¹Counties sorted by number of new freshmen students in the most recent Fall term.

²These figures include dual admits and TAMS students

³"Permanent resident" is a citizen of a foreign country who has been granted US permanent residency.

Exhibit B-3
Student Enrollment, USA Citizens from States¹
Other than Texas and US Territories
2006-2011

State	2006	2007	2008	2009	2010	2011
Alabama	9	9	13	15	10	10
Alaska	8	5	3	4	2	2
Arizona	22	18	24	29	25	25
Arkansas	23	29	39	40	42	30
California	59	64	54	60	88	105
Colorado	17	21	24	30	45	48
Connecticut	11	9	10	11	8	6
Delaware	1	1	0	0	3	3
District of Columbia	2	3	2	2	1	1
Florida	34	30	35	33	28	40
Georgia	23	19	23	24	27	24
Hawaii	6	1	1	5	6	4
Idaho	7	4	4	3	4	5
Illinois	30	31	28	48	54	61
Indiana	17	14	12	14	12	13
Iowa	10	12	12	11	14	19
Kansas	24	23	22	27	34	30
Kentucky	7	6	9	9	7	9
Louisiana	49	33	31	44	39	36
Maine	3	2	0	3	2	2
Maryland	16	10	14	14	18	15
Massachusetts	12	11	8	10	10	11
Michigan	27	26	29	29	27	22
Minnesota	19	12	14	18	25	29
Mississippi	10	13	15	22	18	18
Missouri	40	34	30	31	48	50
Montana	2	3	4	6	5	3
Nebraska	9	13	11	11	11	14
Nevada	4	8	10	7	6	9
New Hampshire	3	2	5	6	5	5
New Jersey	11	14	13	12	23	19
New Mexico	22	19	11	22	20	16
New York	23	19	16	27	28	34
North Carolina	17	18	21	22	20	18
North Dakota	6	5	8	4	6	7
Ohio	37	29	25	29	27	26
Oklahoma	74	65	67	82	89	80
Oregon	14	12	10	13	11	17
Pennsylvania	26	31	26	26	35	36
Rhode Island	2	2	0	2	0	4
South Carolina	14	11	11	11	15	12
South Dakota	0	1	1	4	4	9
Tennessee	23	22	19	20	25	21
Utah	10	6	8	6	9	7
Vermont	1	1	0	0	2	2
Virginia	31	32	27	27	36	42
Washington	29	20	26	19	25	29
West Virginia	4	4	4	4	2	1
Wisconsin	16	11	14	19	21	25
Wyoming	6	4	3	4	1	1
USA: Out of State	870	792	796	919	1,023	1,055
% of Total Enrollment	2.6%	2.3%	2.3%	2.5%	2.8%	3.0%

¹Perm. Resident Internationals are not included in state totals.

Exhibit B-4
Student Enrollment by Country of Citizenship
Fall 2006-2011

COUNTRY	2006	2007	2008	2009	2010	2011
Afghanistan	0	2	1	1	1	1
Albania	5	6	5	2	2	1
Algeria	1	2	2	1	1	1
Angola	1	1	1	1	1	1
Argentina	5	6	9	8	3	2
Armenia	2	3	2	0	0	0
Australia	10	8	9	5	5	6
Austria	3	1	2	4	6	4
Azerbaijan	1	2	1	1	1	3
Bahamas	2	4	5	6	5	5
Bahrain	1	0	0	0	0	0
Bangladesh	37	36	30	24	23	25
Barbados	1	1	1	0	1	1
Belarus	0	0	1	0	1	1
Belgium	2	2	3	2	2	1
Belize (British Hon.)	1	0	1	1	0	0
Benin	1	1	1	3	2	4
Bolivia	4	4	6	11	15	11
Bosnia-Herzegovina	2	1	2	3	3	3
Brazil	38	27	28	31	22	22
Brunel Darussalam	0	0	0	0	1	1
Bulgaria	8	5	5	2	1	1
Burundi	0	2	1	1	1	2
Cambodia (Kampuchea)	2	2	3	4	3	0
Cameroon	5	5	8	7	8	6
Canada	98	95	89	86	79	83
Cayman Islands	0	2	2	1	1	2
Chad	2	2	1	1	1	2
Chile	7	6	5	5	6	5
China, People Republic	115	128	168	265	307	362
Colombia	24	32	38	42	35	33
Congo	0	5	3	3	5	2
Congo, The Democratic Republic	4	7	5	5	8	10
Costa Rica	5	4	4	3	1	2
Cote D'Ivoire	3	4	7	6	7	10
Croatia	1	2	2	2	2	2
Cuba	0	0	2	1	1	2
Cyprus	0	0	1	1	1	0
Czech Republic	3	3	5	3	4	3
Denmark	2	5	3	2	0	0
Dominica	3	3	1	0	0	2
Dominican Republic	4	2	3	3	4	4
Ecuador	8	10	7	7	5	5
Egypt (A.R.E.)	3	5	7	7	6	7
El Salvador	12	13	17	19	18	25
England	0	0	0	0	1	0
Equatorial Guinea	3	2	1	1	0	1
Eritrea	1	3	3	3	1	1
Estonia	0	1	2	2	3	2
Ethiopia	9	14	16	12	5	3
Fiji	1	1	0	0	0	0
Finland	4	4	5	5	3	6
Former Yugoslavia	1	1	2	2	1	0
France	8	14	13	14	9	9
Gabon	0	2	0	1	0	2
Gambia	2	1	1	3	2	3
Germany	17	21	26	23	28	19
Ghana	19	16	13	18	15	16
Greece	4	3	1	2	3	3
Grenada	2	4	4	4	2	5
Guatemala	7	4	5	7	5	8
Guinea	1	2	3	2	3	1
Guyana	2	2	1	0	0	2
Haiti	0	0	1	0	0	1
Honduras	9	5	10	9	3	9
Hong Kong	16	14	15	13	13	10
Hungary	4	2	2	2	2	3

Exhibit B-4
Student Enrollment by Country of Citizenship
Fall 2006-2011

COUNTRY	2006	2007	2008	2009	2010	2011
Iceland	1	1	1	2	0	0
India	237	267	282	312	306	315
Indonesia	5	7	6	5	6	6
Iran	13	12	13	15	20	32
Iraq	1	1	1	1	1	2
Ireland	2	1	1	0	1	1
Israel	7	6	8	5	3	5
Italy	7	4	6	8	9	8
Jamaica	5	5	6	8	5	5
Japan	204	176	141	104	86	62
Jordan	4	8	7	5	7	7
Kazakhstan	0	0	2	1	0	4
Kazakstan	1	3	0	0	0	0
Kenya	36	44	42	39	33	28
Korea (North)	5	4	1	2	2	1
Korea, Republic Of	239	248	264	265	265	247
Kuwait	12	13	12	11	8	6
Kyrgyzstan	1	1	1	1	2	2
Lao People's Democratic Rep	1	2	0	1	2	1
Latvia	1	0	1	1	1	1
Lebanon	8	5	5	7	5	7
Liberia	2	4	5	2	0	1
Lithuania	1	1	1	1	1	2
Luxembourg	0	0	0	0	0	0
Macao	1	2	2	3	3	3
Macau	0	0	0	0	0	0
Malawi (Central Africa)	2	0	1	2	0	0
Malaysia	22	31	40	31	28	26
Maldives	1	1	0	0	0	0
Mali	0	2	2	2	2	2
Mauritius	0	1	0	0	0	0
Mexico	219	262	304	364	277	310
Mongolia	1	4	3	3	2	5
Morocco	2	1	3	2	4	5
Mozambique	0	2	3	3	2	2
Myanmar	0	1	2	3	5	6
Namibia	1	1	1	0	1	0
Nepal	35	49	62	91	97	114
Netherlands	5	6	8	8	8	6
New Zealand	3	4	5	5	8	6
Nicaragua	0	0	0	0	2	1
Nigeria	59	74	71	59	52	67
Norway	5	3	3	6	4	6
Oman	1	1	1	0	2	2
Pakistan	56	61	66	62	42	42
Palestinian Territory, Occupie	0	0	0	0	1	1
Panama	2	2	1	1	2	4
Paraguay	0	0	0	1	1	0
Peru	8	12	13	17	16	24
Philippines	14	10	13	10	8	5
Poland	7	9	7	10	11	9
Portugal	2	2	1	1	0	2
Qatar	0	0	0	1	2	2
Republic of Serbia	0	0	2	2	1	2
Romania	18	15	16	16	16	10
Russia	22	25	18	20	17	21
Rwanda	2	1	1	0	0	0
Saint Kitts and Nevis	2	3	1	2	0	0
Saint Lucia	2	2	1	1	1	2
Saudi Arabia	7	23	34	46	81	99

Exhibit B-4
Student Enrollment by Country of Citizenship
Fall 2006-2011

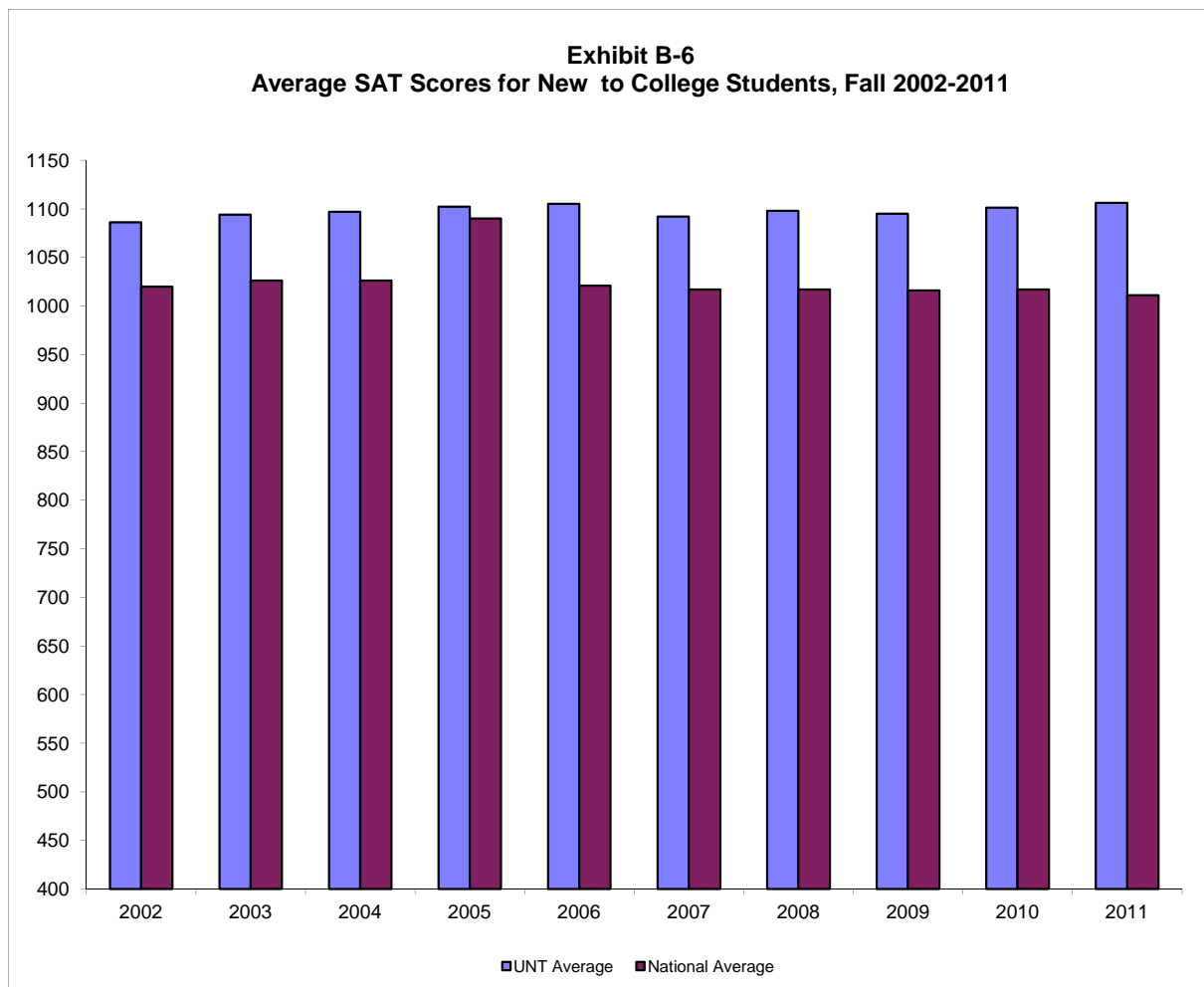
COUNTRY	2006	2007	2008	2009	2010	2011
Senegal	3	2	0	1	1	0
Sierra Leone	4	2	3	2	3	2
Singapore	9	7	6	6	10	10
Slovakia	2	2	2	0	0	0
Slovenia	0	1	1	0	0	0
Somalia	0	0	0	1	2	3
South Africa	20	17	21	14	18	14
Spain	0	4	12	14	10	13
Sri Lanka (Ceylon)	9	6	9	16	14	13
St. Vincent & The Grenadines	2	1	1	0	0	0
Sudan	1	0	2	3	4	4
Sweden	2	5	2	6	4	7
Switzerland	3	1	2	2	1	2
Syria	5	2	2	2	2	1
Taiwan	147	155	147	147	141	123
Tajikistan	1	1	1	0	0	0
Tanzania	3	4	4	0	1	2
Thailand	28	31	31	38	44	41
Togo	9	9	8	7	4	2
Tonga	1	1	1	0	0	0
Trinidad & Tobago	3	4	4	2	2	1
Turkey	41	49	48	46	31	18
Turkmenistan	1	1	1	2	2	0
Uganda	3	6	7	10	6	7
Ukraine	10	10	5	6	4	7
United Arab Emeritus	1	0	0	1	0	2
United Kingdom	58	48	57	50	45	48
Uruguay	2	1	2	2	1	1
Uzbekistan	2	4	1	0	0	0
Venezuela	16	16	15	21	17	16
Viet Nam	27	25	30	38	38	42
Yemen	0	0	1	2	0	1
Yugoslavia	3	4	3	2	1	1
Zambia	4	4	3	4	5	3
Zimbabwe (Rhodesia)	27	20	18	16	13	19

There are a total of **134** foreign countries represented in the student population for Fall 2011.

Exhibit B-5
Average SAT and ACT Test Scores for First-Time Freshmen¹
Fall 2002-2011

Year	SAT		SAT	ACT	
	UNT Average	National Average	Texas Average	UNT Average	National Average
2002	1086	1020	991	22	21
2003	1094	1026	993	23	21
2004	1097	1026	992	23	21
2005	1102	1090	995	23	22
2006	1105	1021	997	23	21
2007	1092	1017	999	23	21
2008	1098	1017	993	23	21
2009	1095	1016	992	23	21
2010	1101	1017	989	24	21
2011	1106	1011	981	24	21

¹These figures include dual admits and TAMS students.



Source: EIS-SIMS2B (SA-120, SA-125, SAT (ETS) and ACT testing headquarters.

Exhibit B-7
Average SAT Scores for First-Time Freshmen by School/College
Fall 2007 - Fall 2011

College/School	Year	N with SAT Score	Mean SAT
ARTS & SCIENCES¹	Fall 2007	854	1088
	Fall 2008	832	1096
	Fall 2009	801	1092
	Fall 2010	798	1096
	Fall 2011	907	1102
TAMS Students (Texas Academy of Math and Science)	Fall 2007	205	1264
	Fall 2008	207	1257
	Fall 2009	208	1284
	Fall 2010	200	1306
	Fall 2011	209	1301
UNDECIDED MAJORS	Fall 2007	284	1073
	Fall 2008	338	1077
	Fall 2009	272	1075
	Fall 2010	0	0
	Fall 2011	5	1130
UNDERGRADUATE STUDIES	Fall 2010	394	1070
	Fall 2011	409	1067
COLLEGE OF BUSINESS	Fall 2007	438	1048
	Fall 2008	430	1068
	Fall 2009	333	1041
	Fall 2010	349	1049
	Fall 2011	372	1062
COLLEGE OF EDUCATION	Fall 2007	223	1022
	Fall 2008	195	1022
	Fall 2009	195	1027
	Fall 2010	189	1027
	Fall 2011	227	1044
COLLEGE OF ENGINEERING <i>(Established Fall 2002)</i>	Fall 2007	200	1107
	Fall 2008	210	1117
	Fall 2009	184	1103
	Fall 2010	168	1166
	Fall 2011	208	1166
COLLEGE OF INFORMATION	Fall 2007	4	1108
	Fall 2008	2	1190
	Fall 2009	1	1250
	Fall 2010	4	1200
	Fall 2011	2	1105
COLLEGE OF MERCH. HOSPITALITY, & TOURISM	Fall 2007	92	1056
	Fall 2008	73	1036
	Fall 2009	70	1049
	Fall 2010	57	1050
	Fall 2011	73	1045
MAYBORN SCHOOL OF JOURNALISM	Fall 2009	94	1075
	Fall 2010	87	1080
	Fall 2011	118	1089
MUSIC	Fall 2007	170	1150
	Fall 2008	164	1182
	Fall 2009	182	1147
	Fall 2010	146	1155
	Fall 2011	150	1180
COLLEGE OF PUBLIC AFFAIRS & COMMUNITY SERVICE	Fall 2007	90	1054
	Fall 2008	88	1054
	Fall 2009	86	1057
	Fall 2010	108	1046
	Fall 2011	108	1057
COLLEGE OF VISUAL ARTS & DESIGN	Fall 2007	265	1101
	Fall 2008	289	1082
	Fall 2009	262	1086
	Fall 2010	238	1091
	Fall 2011	228	1091

¹Counts exclude TAMS and Undecided majors.

Exhibit B-8
High School Class Rank and Average SAT by Rank for New Freshmen Class
Percentages by Quarters (2002-2011)

Year	Top 10% ¹	Top Quarter ²	Second Quarter	Subtotal: Top Half	Third Quarter	Bottom Quarter	Total
Fall 2011	21.58%	54.96%	36.28%	91.24%	8.03%	0.74%	100%
Fall 2010	20.93%	54.19%	36.02%	90.21%	8.46%	1.33%	100%
Fall 2009	20.25%	52.89%	37.11%	90.00%	8.95%	1.04%	100%
Fall 2008	20.64%	52.50%	36.98%	89.48%	9.74%	0.78%	100%
Fall 2007	18.45%	50.59%	39.02%	89.61%	9.56%	0.83%	100%
Fall 2006	19.38%	51.85%	37.73%	89.58%	9.71%	0.70%	100%
Fall 2005	18.19%	49.19%	37.11%	86.29%	12.45%	1.26%	100%
Fall 2004	21.28%	49.28%	37.12%	86.40%	12.19%	1.41%	100%
Fall 2003	19.88%	49.91%	37.37%	87.28%	11.29%	1.43%	100%
Fall 2002 ⁴	19.85%	47.69%	36.56%	84.26%	13.67%	2.07%	100%

Mean SAT by High School Rank by Quarters (2002-2011)

Year	SAT for Top 10%	SAT for Next 15%	SAT for Top Quarter	SAT for Second Quarter	SAT for Third Quarter	SAT for Bottom Quarter	SAT for No HS Rank ³
Fall 2011	1156	1096	1117	1058	1096	1107	1301
Fall 2010	1134	1080	1098	1061	1109	1110	1310
Fall 2009	1138	1083	1101	1055	1112	1071	1282
Fall 2008	1154	1088	1110	1050	1098	1134	1253
Fall 2007	1134	1080	1096	1055	1101	1095	1262
Fall 2006	1161	1084	1109	1060	1122	1124	1296
Fall 2005	1172	1088	1113	1062	1079	1037	1288
Fall 2004	1168	1106	1126	1073	1086	1058	1136
Fall 2003	1163	1073	1100	1050	1078	1029	1222
Fall 2002 ⁴	1136	1046	1075	1034	1041	1051	1243

¹TAMS students are included in the top 10%. Students other than TAMS students without a class rank were not included in these percentages.

²Top Quarter includes Top 10% plus the next 15%.

³TAMS students are included in No HS Ranks.

⁴As of 2002 UNT only admits Top 10%

Exhibit B-9
Average GRE-Verbal and GMAT-Total Scores¹ for New Graduate Students by College/School
Fall 2011

College/School	Post - Bac		Master's		Doctoral		Pre-Doc		Special Professional	
	N With Score	Mean Score	N With Score	Mean Score	N With Score	Mean Score	N With Score	Mean Score	N With Score	Mean Score
Arts & Sciences	22	447	157	507	81	544	39	511	9	463
Academic Administration	--	--	--	--	--	--	--	--	--	--
College of Education	12	475	118	465	27	480	--	--	--	--
College of Engineering	6	338	91	400	12	414	3	523	--	--
College of Music	--	--	28	509	30	511	--	--	--	--
College of Public Affairs & Comm. Serv.	5	386	98	461	15	440	4	602	--	--
College of Information	--	--	70	542	16	468	--	--	--	--
College of Merchandising, Hospitality and Tourism	1	--	17	397	--	--	--	--	--	--
College of Visual Arts & Design	--	--	15	488	3	427	--	--	--	--
Mayborn School of Journalism	--	--	10	476	--	--	--	--	--	--
Toulouse Graduate School (Undetermined Major & Interdisciplinary Studies)	90	447	6	542	--	--	--	--	--	--
UNTD Div Urban & Prof Stds	--	--	5	350	--	--	--	--	--	--
UNTD Univ North TX Dallas	--	--	--	--	--	--	--	--	--	--
Undergraduate Studies	--	--	1	--	--	--	--	--	--	--
University Total (GRE-Verbal)	136	441	616	475	184	504	46	519	9	463
College of Business (GMAT-Total)	4	370	124	525	18	662	0	0	0	0

¹GMAT-Total for College of Business Administration and GRE-Verbal for all others.

*FERPA states scores will not be provided for programs with only one student to protect the student's identity.

Exhibit B-10
Average GRE-Quant Scores for New Graduate Students by College/School¹
Fall 2011

College/School	Post - Bac		Master's		Doctoral		Pre-Doc		Special Professional	
	N With Score	Mean Score	N With Score	Mean Score	N With Score	Mean Score	N With Score	Mean Score	N With Score	Mean Score
College of Arts & Sciences	22	522	157	573	81	625	39	664	9	576
College of Education	12	541	118	549	27	523	--	--	--	--
College of Engineering	6	667	91	713	12	752	3	717	--	--
College of Music	--	--	28	590	30	553	--	--	--	--
College of Public Affairs & Comm. Serv.	5	340	98	499	15	581	4	648	--	--
College of Information	--	--	70	528	16	566	--	--	--	--
Mayborn School of Journalism	--	--	10	506	--	--	--	--	--	--
College of Merchandising, Hospitality and Tourism	1	--	17	489	--	--	--	--	--	--
College of Visual Arts & Design	--	--	15	519	3	487	--	--	--	--
Toulouse Graduate School (<i>Undetermined Major & Interdisciplinary Studies</i>)	90	471	6	550	--	--	--	--	--	--
UNTD Div Urban & Prof Stds	--	--	5	340	--	--	--	--	--	--
College of Business	1	--	5	582	4	715	--	--	--	--
UNTD Univ North Tex Dallas	--	--	--	--	--	--	--	--	--	--
Undergraduate Studies	--	--	1	--	--	--	--	--	--	--
University Total (GRE-Quant.)	137	486	621	566	188	598	46	666	9	576

¹College of Business Administration not included in GRE-Quant counts.

*FERPA states scores will not be provided for programs with only one student to protect the student's identity.

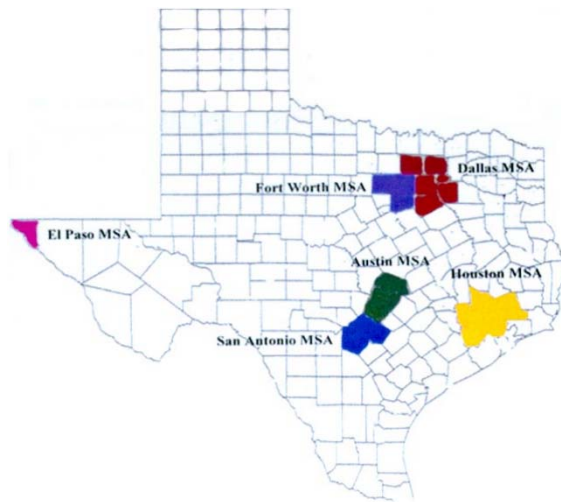
Exhibit B-11
Student Enrollment by Texas Metropolitan Statistical Areas (MSA)
County of Residence and Residency¹, Fall 2011

Summary of student's origins

- 23,993 (67.2%) are from the Dallas/Ft Worth MSAs
- 3,437 (9.6%) are from the other four Texas MSAs
- 4,990 (14.0%) are from a Texas county that is not in a MSA
- 1,558 (4.4%) are from out of state
- 1,716 (4.8%) are non-resident aliens
- 35,694 (100.0%) Total Enrollment

Note: Graduate students made up 61.5% of the non-resident aliens and 38.4% of the out-of-state students. Graduate students made up 17.8% of the students from Texas. See undergraduate and graduate student analysis on the next page.

Austin MSA	963	2.7%
Hays County	69	
Travis County	514	
Williamson County	380	
Dallas MSA	17,338	48.6%
Collin County	3,406	
Dallas County	6,121	
Denton County	6,963	
Ellis County	356	
Kaufman County	199	
Rockwall County	293	
Fort Worth MSA	6,655	18.6%
Johnson County	263	
Parker County	293	
Tarrant County	6,099	
Houston MSA	1,652	4.6%
Fort Bend County	291	
Harris County	1,122	
Liberty County	16	
Montgomery County	214	
Waller County	9	
San Antonio MSA	622	1.7%
Bexar County	511	
Comal County	49	
Guadalupe County	62	
El Paso MSA (One County)	200	0.6%
Texas Counties Not in MSAs	4,990	14.0%
Out-of-State (US Citizen)	1,558	4.4%
Non-Resident Alien	1,716	4.8%
TOTAL ENROLLMENT	35,694	100.0%



COUNTY OF ORIGIN is entered in a student's EIS file from the application for admission. A student must file a new application for admission after graduating or dropping out for one year and the county of origin is coded from the address on the new application. Thus, the county of origin for a student may originally be Harris County but may become Denton County by a later admission date.

¹Permanent Resident Aliens are counted with US Citizens.

Note: Percentages may not sum to 100% due to rounding.

Exhibit B-12
Student Enrollment by Metropolitan Statistical Areas (MSA)
County of Origin, Residency¹ and Level, Fall 2011

	<u>Undergraduate</u>	<u>Graduate</u>	<u>Total</u>	<u>Percent of MSA</u>	<u>Percent of Grand Total</u>
Austin MSA	810	153	963	100.00%	2.70%
Hays County	56	13	69	7.17%	
Travis County	422	92	514	53.37%	
Williamson County	332	48	380	39.46%	
Dallas MSA	14,017	3,321	17,338	100.00%	48.57%
Collin County	2,831	575	3,406	19.64%	
Dallas County	5,167	954	6,121	35.30%	
Denton County	5,252	1,711	6,963	40.16%	
Ellis County	312	44	356	2.05%	
Kaufman County	182	17	199	1.15%	
Rockwall County	273	20	293	1.69%	
Fort Worth MSA	5,706	949	6,655	100.00%	18.64%
Johnson County	233	30	263	3.95%	
Parker County	260	33	293	4.40%	
Tarrant County	5,213	886	6,099	91.65%	
Houston MSA	1,340	312	1,652	100.00%	4.63%
Fort Bend County	235	56	291	17.62%	
Harris County	901	221	1,122	67.92%	
Liberty County	14	2	16	0.97%	
Montgomery County	181	33	214	12.95%	
Waller County	9	0	9	0.54%	
San Antonio MSA	470	152	622	100.00%	1.74%
Bexar County	385	126	511	82.15%	
Comal County	36	13	49	7.88%	
Guadalupe County	49	13	62	9.97%	
El Paso MSA (One County)	145	55	200	100.00%	0.56%
Texas Counties Not in MSAs	9	15	24	100.00%	0.07%
Out-of-State (US Citizen)	960	598	1,558	100.00%	4.36%
Non-Resident Alien	660	1,056	1,716	100.00%	4.81%
GRAND TOTAL	28,282	7,412	35,694	100.00%	100.00%

¹Permanent Resident Aliens are counted with US Citizens.

Note: Percentages may not sum to 100% due to rounding.

Exhibit B-13
Admission Status of Undergraduate Students for Fall 2011

New Admissions This Term	Freshman	Sophomore	Junior	Senior	Undergrad Total
New from High School ¹	3,608	216	33	0	3,857
New Undergraduate Transfers	297	1,654	1,400	295	3,646
New GRAD				2	2
DUAL ADMITS	4				4
Transient Students	20	1	1	3	25
TAMS	209				209
Total New Admissions This Term	4,138	1,871	1,434	300	7,743
Continuing Students	1,099	4,007	5,891	9,542	20,539
Total Undergraduates	5,237	5,878	7,325	9,842	28,282

Notes about the admissions categories:

¹**New from high school (or first time in college).** Some "new from high school" students have enough college credit earned in military service, by local and national examinations, dual enrollments, or TAMS, to be classified above the freshman level. TAMS & Dual admits included.

Returning former student. A student who drops out for one year or more must file an application for admission in order to return. Such a student is coded as a former student.

Transient and special students. A person enrolled in another institution who takes courses at UNT without actually transferring to UNT is coded as a transient student. A person who is at UNT without actually transferring to UNT is coded as a transient student. A person who is permitted to enroll in designated classes without completing the regular admission process is coded as a special student. Transients and special students are accepted for one semester only (they must reapply for permission to enroll for another term).

Continuing student. Students who continue to be enrolled without needing to file a new application for admission are counted as continuing students.

Exhibit B-14
Admission Status of Graduate Students
Fall 2007 - Fall 2011

	Post- Baccalaureate	Master's	Doctoral	Special Professional	Graduate Total
Total Graduate Students					
Fall 2007	1,191	4,207	1,513	0	6,911
Fall 2008	1,135	4,261	1,498	25	6,919
Fall 2009	1,349	4,683	1,577	40	7,649
Fall 2010	1,432	4,660	1,656	36	7,784
Fall 2011	1,258	4,374	1,743	37	7,412
New Graduate Students					
Fall 2007	311	926	166	0	1,403
Fall 2008	301	850	153	0	1,304
Fall 2009	393	1,056	183	7	1,639
Fall 2010	409	983	190	9	1,591
Fall 2011	387	908	233	8	1,536
Returning Former Students					
Fall 2007	114	155	20	0	289
Fall 2008	106	119	31	0	256
Fall 2009	168	155	31	2	356
Fall 2010	146	123	44	0	313
Fall 2011	126	115	22	1	264
Continuing Students					
Fall 2007	766	3,126	1,327	0	5,219
Fall 2008	728	3,292	1,314	25	5,359
Fall 2009	788	3,472	1,363	31	5,654
Fall 2010	877	3,554	1,422	27	5,880
Fall 2011	745	3,351	1,488	28	5,612

Notes about the admission categories:

1. **New graduate student.** A student who receives a baccalaureate degree from UNT and is admitted to UNT graduate school is coded as a new graduate student, as are students coming from other institutions. The same applies to one who receives a master's degree from UNT and is admitted to a doctoral program. Only students coded as graduate students are included in this report.
2. **Returning former student.** A student who drops out for one year or more must file an application for admission in order to return. Such a student is coded as a former student.
3. **Continuing student.** Students who continue to be enrolled without needing to file a new application for admission are counted as continuing students.

**Exhibit B-15
Original Admission Information for New Undergraduates, Fall 2011**

Original Admit Type ¹	Undergraduate					Total	Percent
	Freshmen	Sophomore	Junior	Senior	Total		
New Undergraduate Transfers	297	1,654	1,400	295	3,646	47%	
Originally Admitted to UNT as First-Time Freshmen	3,607	215	32	0	3,854	50%	
Originally Admitted to UNT as Transient, Special (TAMS & Dual Admits), Unknown	233	1	1	3	238	3%	
Total New Undergraduates	4,137	1,870	1,433	298	7,738	100%	

**Exhibit B-16
Classification of Students When They Transferred² to UNT
Fall 2007 - Fall 2011**

	Classification at Time of Transfer				Total
	Freshman	Sophomore	Junior	Senior	
New Transfers - Fall 2007	369	1,763	1,286	279	3,697
New Transfers - Fall 2008	331	1,731	1,459	364	3,885
New Transfers - Fall 2009	376	1,737	1,552	347	4,012
New Transfers - Fall 2010	379	1,911	1,320	281	3,891
New Transfers - Fall 2011	297	1,654	1,400	295	3,646

¹Classification is for Fall 2011, not for a prior semester when the student may have originally entered UNT.

²The classification is as of the time the student transferred.

Note: Percentages may not sum to 100% due to rounding.

Exhibit B-17

Texas Institutions from Which New Undergraduates Transferred¹ Fall 2009 - 2011

	Fall 2009		Fall 2010		Fall 2011	
Abilene Christian University	11	0%	12	0%	8	0%
Amarillo College	13	0%	9	0%	13	0%
Angelo State University	3	0%	19	0%	9	0%
Austin Community College	48	1%	56	1%	66	2%
Baylor University	24	1%	28	1%	16	0%
Blinn College	55	1%	62	1%	48	1%
Central Texas College	19	0%	27	1%	22	1%
Collin County Community College	432	11%	456	11%	427	10%
Dallas County Community Colleges	970	25%	978	23%	966	23%
Grayson County College	36	1%	43	1%	52	1%
Hill College	16	0%	21	1%	19	0%
Houston Community Colleges	13	0%	12	0%	19	0%
Kilgore College	25	1%	19	0%	16	0%
Lone Star College System	43	1%	50	1%	41	1%
McLennan Community College	27	1%	31	1%	16	0%
Midland College	4	0%	13	0%	11	0%
Midwestern State University	19	0%	17	0%	25	1%
Navarro College	64	2%	67	2%	69	2%
North Central Texas College	299	8%	281	7%	250	6%
Oklahoma State University	10	0%	15	0%	9	0%
Paris Junior College	13	0%	10	0%	21	1%
Paul Quinn College	14	0%	2	0%	3	0%
Sam Houston State University	11	0%	19	0%	15	0%
San Antonio College	16	0%	18	0%	11	0%
San Jacinto College Central	12	0%	15	0%	8	0%
South Plains College	12	0%	9	0%	12	0%
Stephen F. Austin University	37	1%	34	1%	39	1%
Tarleton State University	20	1%	17	0%	15	0%
Tarrant County College	563	14%	595	14%	548	13%
Temple College	11	0%	7	0%	9	0%
Texarkana College	9	0%	7	0%	4	0%
Texas A&M -Corpus Christi	12	0%	8	0%	11	0%
Texas A&M University	15	0%	28	1%	12	0%
Texas A&M University at Commerce	20	1%	18	0%	25	1%
Texas Christian University	16	0%	9	0%	14	0%
Texas State University San Marcos	24	1%	30	1%	39	1%
Texas Tech University	50	1%	46	1%	35	1%
Texas Women's University	31	1%	38	1%	41	1%
Trinity Valley Community College	18	0%	23	1%	22	1%
Tyler Junior College	37	1%	42	1%	50	1%
University of Houston Main Campus	11	0%	18	0%	13	0%
University of Oklahoma	14	0%	15	0%	14	0%
University of Texas at Arlington	65	2%	67	2%	64	2%
University of Texas at Austin	17	0%	12	0%	15	0%
University of Texas at Dallas	29	1%	17	0%	25	1%
University of Texas San Antonio	23	1%	26	1%	17	0%
University of Texas Tyler	12	0%	12	0%	10	0%
Weatherford College	38	1%	53	1%	52	1%
West Texas A&M University	12	0%	9	0%	7	0%

¹Counts are listed only for ten or more students that transferred to UNT during any of the Fall 2009, Fall 2010, or Fall 2011 semesters.

Exhibit B-18
One-Year Retention Rates for Undergraduates, Fall 2010 to Fall 2011
All Enrolled and All Ethnic Minorities¹

First-Time in College New From High School, Fall 2010	All Enrolled		Ethnic Minorities	
Full-Time Only (Enrolled for 12 Hours or More)	3,661		1,713	
Returned in Fall 2011 & Had Not Graduated	2,873	78.5%	1,357	79.2%
Did Not Return in Fall 2011 & Had Not Graduated	788	21.5%	356	20.8%

Note: In Fall 2010 there were 3,746 new first-time in college students (new from high school), of whom 3,661 were enrolled full-time.

For comparative purposes, the return rates for all first-time students and for ethnic minority first-time students:
 From Fall 2010 to Fall 2011, 78.5% and 79.2%, respectively.
 From Fall 2009 to Fall 2010, 78.1% and 79.9%, respectively.
 From Fall 2008 to Fall 2009, 75.4% and 78.1%, respectively.
 From Fall 2007 to Fall 2008, 74.7% and 76.1%, respectively.

Note: These figures include dual admit and TAMS students

The Data Below Are for Both Full-time and Part-time Students

	All Enrolled		Ethnic Minorities	
All Freshmen in Fall 2010 (New and Continuing)	5,199		2,422	
Graduated before Fall 2011 ²	0	0.0%	0	0.0%
Returned in Fall 2011 & Had Not Graduated	3,798	73.1%	1,803	74.4%
Did Not Return in Fall 2011 & Had Not Graduated	1,401	26.9%	619	25.6%
All Sophomores in Fall 2010	5,973		2,423	
Graduated before Fall 2011 ²	1	0.0%	1	0.0%
Returned in Fall 2011 & Had Not Graduated	4,485	75.1%	1,750	72.2%
Did Not Return in Fall 2011 & Had Not Graduated	1,487	24.9%	672	27.7%
All Juniors in Fall 2010	7,183		2,739	
Graduated before Fall 2011 ²	299	4.2%	104	3.8%
Returned in Fall 2011 & Had Not Graduated	5,691	79.2%	2,126	77.6%
Did Not Return in Fall 2011 & Had Not Graduated	1,193	16.6%	509	18.6%
All Seniors in Fall 2010	9,928		3,633	
Graduated before Fall 2011 ²	5,205	52.4%	1,796	49.4%
Returned in Fall 2011 & Had Not Graduated	3,472	35.0%	1,275	35.1%
Did Not Return in Fall 2011 & Had Not Graduated	1,251	12.6%	562	15.5%

¹The category "ethnic minorities" includes all ethnic groups, with permanent resident foreign nationals counted within the ethnicity groups (non-resident aliens are not included).

²Graduation data are for students who graduated from UNT; the unknown number who transferred to other institutions and graduated from there are included in the "did not return" groups.

Note: Percentages may not sum to 100% due to rounding.

Exhibit B-19
One-year Retention Rates for Undergraduates, Fall 2010 to Fall 2011
by Ethnicity¹ (White, African American, and Hispanic Students)

First-time in College Freshmen, Fall 2010	White		African American		Hispanic	
Full-time Only (Enrolled for 12 Hours or More)	1,948		525		735	
Returned in Fall 2011 & Had Not Graduated	1,516	77.8%	410	78.1%	572	77.8%
Did Not Return in Fall 2011 & Had Not Graduated	432	22.2%	115	21.9%	163	22.2%

Note: These figures include dual admits and TAMS students

The Data Below Are for Both Full-time and Part-time Students

	White		African American		Hispanic	
All Freshmen in Fall 2010 (New and Continuing)	2,777		816		924	
Graduated before Fall 2011 ²	0		0		0	
Returned in Fall 2011 & Had Not Graduated	1,995	71.8%	583	71.4%	690	74.7%
Did Not Return in Fall 2011 & Had Not Graduated	782	28.2%	233	28.6%	234	25.3%
All Sophomores in Fall 2010	3,550		779		941	
Graduated before Fall 2011 ²	0	0.0%	0	0.0%	0	0.0%
Returned in Fall 2011 & Had Not Graduated	2,735	77.0%	563	72.3%	725	77.0%
Did Not Return in Fall 2011 & Had Not Graduated	815	23.0%	216	27.7%	216	23.0%
All Juniors in Fall 2010	4,444		881		1,091	
Graduated before Fall 2011 ²	195	4.4%	34	3.9%	44	4.0%
Returned in Fall 2011 & Had Not Graduated	3,565	80.2%	695	78.9%	855	78.4%
Did Not Return in Fall 2011 & Had Not Graduated	684	15.4%	152	17.3%	192	17.6%
All Seniors in Fall 2010	6,295		1,227		1,400	
Graduated before Fall 2011 ²	3,409	54.2%	626	51.0%	715	51.1%
Returned in Fall 2011 & Had Not Graduated	2,197	34.9%	377	30.7%	506	36.1%
Did Not Return in Fall 2011 & Had Not Graduated	689	10.9%	224	18.3%	179	12.8%

¹The ethnic groups include foreign nationals with permanent resident visas but do not include other foreign nationals (nonresident aliens).

²Graduation data are for students who graduated from UNT; the unknown number who transferred to other institutions and graduated from there are included in the "did not return" groups.

Note: Percentages may not sum to 100% due to rounding.

Exhibit B-20
Six-year Graduation Rates for First-Time, Full-Time Freshmen
Fall 2003 and Fall 2004 Cohorts

	2003 Cohort		2003 Cohort		2004 Cohort		2004 Cohort	
	UNT		State Total		UNT		State Total	
Graduated from UNT Within 6 Years								
White	1,134	48.9%	17,245	55.3%	1,089	48.8%	16,798	56.9%
African-American	170	41.0%	2,234	27.8%	202	49.5%	2,471	32.1%
Hispanic	143	43.5%	5,165	38.4%	180	48.1%	5,450	40.6%
Asian, Pacific Islander	89	52.4%	2,239	59.4%	46	51.7%	2,303	63.4%
Nonresident Alien/Other	22	29.3%	537	35.1%	36	33.0%	700	41.7%
Total	1,558	47.1%	27,420	47.3%	1,553	48.3%	27,722	49.6%
Graduated from Another Texas State University within a total of 6 Years								
White	231	10.0%	3,264	10.5%	228	10.2%	2,856	9.7%
African-American	22	5.3%	374	4.7%	16	3.9%	335	4.4%
Hispanic	22	6.7%	885	6.6%	29	7.8%	826	6.2%
Asian, Pacific Islander	17	10.0%	413	11.0%	10	11.2%	295	8.1%
Nonresident Alien/Other	3	4.0%	53	3.5%	8	7.3%	62	3.7%
Total	295	8.9%	4,989	8.6%	291	9.1%	4,374	7.8%
Total Graduated Within 6 Years	1,853	56.0%	32,409	55.9%	1,844	57.4%	32,096	57.4%
Not Graduated but Still Enrolled at UNT in 6th Year								
White	122	5.3%	1,183	3.8%	130	5.8%	1,093	3.7%
African-American	24	5.8%	505	6.3%	29	7.1%	508	6.6%
Hispanic	26	7.9%	1,204	8.9%	25	6.7%	1,129	8.4%
Asian, Pacific Islander	11	6.5%	187	5.0%	7	7.9%	177	4.9%
Nonresident Alien/Other	3	4.0%	115	7.5%	4	3.7%	102	6.1%
Total	186	5.6%	3,194	5.5%	195	6.1%	3,009	5.4%
Not Graduated but Still Enrolled at Another State University in 6th Year								
White	164	7.1%	1,899	6.1%	153	6.9%	1,864	6.3%
African-American	33	8.0%	774	9.6%	24	5.9%	708	9.2%
Hispanic	25	7.6%	1,340	10.0%	42	11.2%	1,287	9.6%
Asian, Pacific Islander	12	7.1%	310	8.2%	6	6.7%	277	7.6%
Nonresident Alien/Other	1	1.3%	47	3.1%	5	4.6%	72	4.3%
Total	235	7.1%	4,370	7.5%	230	7.2%	4,208	7.5%
Total Still Enrolled in 6th Year	421	12.7%	7,564	13.1%	425	13.2%	7,217	12.9%
Not Graduated & Not Enrolled in 6th Year								
White	668	28.8%	7,583	24.3%	632	28.3%	6,906	23.4%
African-American	166	40.0%	4,136	51.6%	137	33.6%	3,667	47.7%
Hispanic	113	34.3%	4,868	36.2%	98	26.2%	4,718	35.2%
Asian, Pacific Islander	41	24.1%	621	16.5%	20	22.5%	583	16.0%
Nonresident Alien/Other	46	61.3%	777	50.8%	56	51.4%	742	44.2%
Total Not Grad & Not Enrolled in 6th Year	1,034	31.3%	17,985	31.0%	943	29.4%	16,616	29.7%

Note: Percentages shown in the preceding tables are based on the total for each ethnic group (percentages may not sum to 100% because of rounding).

**Exhibit B-21
Total Freshmen Cohort for Fall 2003 and Fall 2004**

	2003 Cohort		2003 Cohort		2004 Cohort		2004 Cohort	
	UNT		State Total		UNT		State Total	
White	2,319	70.1%	31,174	53.8%	2,232	69.5%	29,517	52.8%
African-American	415	12.5%	8,023	13.8%	408	12.7%	7,689	13.7%
Hispanic	329	9.9%	13,462	23.2%	374	11.6%	13,410	24.0%
Asian, Pacific Islander	170	5.1%	3,770	6.5%	89	2.8%	3,635	6.5%
Nonresident Alien/Other	75	2.3%	1,529	2.6%	109	3.4%	1,678	3.0%
Total in Freshmen Class	3,308	100.0%	57,958	100.0%	3,212	100.0%	55,929	100.0%

Note: Percentages in this table are based on the total freshmen cohort for the given year (percentages may not sum to 100% because of rounding).

Exhibit B-22
UNT Student Place of Residence
Enrollment Statistics Fall 2010-2011

Place of Residence	Fall 2010			Fall 2011			Fall 2011		
	Frequency	Percent Frequency	Cumulative Percent	Frequency	Percent Frequency	Cumulative Percent	Frequency	Percent Frequency	Cumulative Percent
Residence Hall	5,505	15.3%	5,505	5,388	15.3%	5,388	5,388	15.1%	5,388
City of Denton	8,212	22.8%	13,717	8,212	23.0%	13,600	13,600	23.0%	13,600
Denton County	3,890	10.8%	17,607	4,101	11.5%	17,701	17,701	11.5%	17,701
Outside of Denton County	18,460	51.2%	36,067	17,993	50.4%	35,694	35,694	50.4%	35,694
Total	36,067			35,694			35,694		100.0%

SECTION C

Semester Credit Hours

**Exhibit C-1
Summary of Credit Hours Produced and Funding Status
Fiscal Years 2007-2012**

Fiscal Year	Semester	UNDERGRADUATE				GRADUATE				TOTALS		
		Funded	Nonfunded ¹	Total	Total	Master's Funded	Master's Nonfunded ¹	Doctoral	Special Professional	Total	Total Excluding Nonfunded ¹	Total Including Nonfunded
2007-08	Fall	341,835.0	6,277.0	348,112.0	31,671.5	0.0	9,019.5	0.0	0.0	40,691.0	382,526.0	388,803.0
	Spring	314,231.0	6,231.5	320,462.5	29,920.5	0.0	8,769.5	0.0	0.0	38,690.0	352,921.0	359,152.5
	Summer ²	79,467.0	3,988.0	83,455.0	18,766.0	0.0	3,802.5	0.0	0.0	22,568.5	102,035.5	106,023.5
	Total	735,533.0	16,496.5	752,029.5	80,358.0	0.0	21,591.5	0.0	0.0	101,949.5	837,482.5	853,979.0
2008-09	Fall	342,902.0	5,930.0	348,832.0	31,015.5	0.0	9,052.5	0.0	0.0	40,068.0	382,970.0	388,900.0
	Spring	321,551.0	6,464.0	328,015.0	31,475.0	0.0	8,988.0	271.0	0.0	40,734.0	362,285.0	368,749.0
	Summer ²	77,658.0	3,861.0	81,519.0	18,251.0	0.0	3,346.0	187.0	0.0	21,784.0	99,442.0	103,303.0
	Total	742,111.0	16,255.0	758,366.0	80,741.5	0.0	21,386.5	0.0	0.0	102,586.0	844,697.0	860,952.0
2009-10	Fall	350,619.0	5,714.0	356,333.0	35,271.0	0.0	9,394.0	478.0	0.0	45,143.0	395,762.0	401,476.0
	Spring	326,856.0	6,616.0	333,472.0	35,098.0	0.0	9,569.0	396.0	0.0	45,063.0	371,919.0	378,535.0
	Summer ²	85,425.0	3,917.0	89,342.0	18,596.5	0.0	3,558.0	292.0	0.0	22,446.5	107,871.5	111,788.5
	Total	762,900.0	16,247.0	779,147.0	88,965.5	0.0	22,521.0	0.0	0.0	112,652.5	875,552.5	891,799.5
2010-11	Fall	347,926.0	6,798.0	354,724.0	36,404.5	0.0	9,821.0	513.0	0.0	46,738.5	394,664.5	401,462.5
	Spring	322,532.0	6,795.0	329,327.0	34,814.0	0.0	10,259.5	395.0	0.0	45,468.5	368,000.5	374,795.5
	Summer ²	78,715.0	3,902.0	82,617.0	15,372.0	0.0	3,386.0	247.0	0.0	19,005.0	97,720.0	101,622.0
	Total	749,173.0	17,495.0	766,668.0	86,590.5	0.0	23,466.5	0.0	0.0	111,212.0	860,385.0	877,880.0
2011-12	Fall	348,590.0	7,700.0	356,290.0	34,427.0	0.0	10,576.5	564.0	0.0	45,567.5	394,157.5	401,857.5
	Spring	0.0	0.0	0.0	0.0	0.0	0.0	0.0	0.0	0.0	0.0	0.0
	Summer ²	0.0	0.0	0.0	0.0	0.0	0.0	0.0	0.0	0.0	0.0	0.0
	Total	348,590.0	7,700.0	356,290.0	34,427.0	0.0	10,576.5	0.0	0.0	45,567.5	394,157.5	401,857.5

¹Credit hours for base years are included in formula funding for appropriations except for Aerospace (AERO) and courses taught which do not receive appropriations. Prior semesters may have minor variances in SCH due to changes made after official figures are printed.

Exhibit C-2
Semester Credit Hours by Level¹, College/School and Department/Division
Fiscal Years 2008-2009 through 2011-2012

COLLEGE OF ARTS & SCIENCES									
College Total		UNDERGRADUATE			GRADUATE			TOTALS	
Year	Semester	Lower Level	Upper Level	Total	Master's	Doctoral	Spec.-Prof.	Total	
2008-09	Fall	140,438.0	40,709.0	181,147.0	6,298.0	3,157.0	0.0	9,455.0	190,602.0
	Spring	123,196.0	42,535.0	165,731.0	6,018.0	3,060.0	271.0	9,349.0	175,080.0
	Summer	25,005.0	7,484.0	32,489.0	2,158.0	793.0	187.0	3,138.0	35,627.0
	TOTAL	288,345.0	88,345.0	379,367.0	14,102.0	6,979.0	458.0	21,942.0	401,309.0
2009-10	Fall	138,159.0	39,875.0	178,034.0	6,636.0	3,121.0	478.0	10,235.0	188,269.0
	Spring	119,900.0	41,725.0	161,625.0	6,233.0	2,982.0	396.0	9,611.0	171,236.0
	Summer	26,412.0	8,126.0	34,538.0	1,984.0	953.0	292.0	3,229.0	37,767.0
	TOTAL	284,471.0	89,726.0	374,197.0	14,853.0	7,056.0	1,166.0	23,075.0	397,272.0
2010-11	Fall	139,450.0	40,946.0	180,396.0	6,909.0	3,181.0	513.0	10,603.0	190,999.0
	Spring	122,017.0	42,954.0	164,971.0	6,091.0	3,302.0	395.0	9,788.0	174,759.0
	Summer	25,559.0	8,256.0	33,815.0	1,630.0	825.0	0.0	2,455.0	36,270.0
	TOTAL	287,026.0	92,156.0	379,182.0	14,630.0	7,308.0	908.0	22,846.0	402,028.0
2011-12	Fall	143,411.0	40,904.0	184,315.0	6,550.0	3,702.0	564.0	10,816.0	195,131.0
	Spring	0.0	0.0	0.0	0.0	0.0	0.0	0.0	0.0
	Summer	0.0	0.0	0.0	0.0	0.0	0.0	0.0	0.0
	TOTAL	143,411.0	40,904.0	184,315.0	6,550.0	3,702.0	564.0	10,816.0	195,131.0

Aerospace Studies (AERO, MILS)									
		UNDERGRADUATE			GRADUATE			TOTALS	
Year	Semester	Lower Level	Upper Level	Total	Master's	Doctoral	Spec.-Prof.	Total	
2008-09	Fall	90.0	96.0	186.0	0.0	0.0	0.0	0.0	186.0
	Spring	116.0	97.0	213.0	0.0	0.0	0.0	0.0	213.0
	Summer	0.0	0.0	0.0	0.0	0.0	0.0	0.0	0.0
	TOTAL	206.0	193.0	399.0	0.0	0.0	0.0	0.0	399.0
2009-10	Fall	150.0	123.0	273.0	0.0	0.0	0.0	0.0	273.0
	Spring	152.0	136.0	288.0	0.0	0.0	0.0	0.0	288.0
	Summer	0.0	0.0	0.0	0.0	0.0	0.0	0.0	0.0
	TOTAL	302.0	259.0	561.0	0.0	0.0	0.0	0.0	561.0
2010-11	Fall	193.0	152.0	345.0	0.0	0.0	0.0	0.0	345.0
	Spring	198.0	149.0	347.0	0.0	0.0	0.0	0.0	347.0
	Summer	0.0	0.0	0.0	0.0	0.0	0.0	0.0	0.0
	TOTAL	391.0	301.0	692.0	0.0	0.0	0.0	0.0	692.0
2011-12	Fall	223.0	144.0	367.0	0.0	0.0	0.0	0.0	367.0
	Spring	0.0	0.0	0.0	0.0	0.0	0.0	0.0	0.0
	Summer	0.0	0.0	0.0	0.0	0.0	0.0	0.0	0.0
	TOTAL	223.0	144.0	367.0	0.0	0.0	0.0	0.0	367.0

Biological Sciences									
Biochemistry (BIOC)									
		UNDERGRADUATE			GRADUATE			TOTALS	
Year	Semester	Lower Level	Upper Level	Total	Master's	Doctoral	Spec.-Prof.	Total	
2008-09	Fall	60.0	760.0	820.0	54.0	31.0	0.0	85.0	905.0
	Spring	26.0	609.0	635.0	75.0	36.0	0.0	111.0	746.0
	Summer	16.0	134.0	150.0	6.0	0.0	0.0	6.0	156.0
	TOTAL	102.0	743.0	785.0	135.0	36.0	0.0	202.0	1,807.0
2009-10	Fall	32.0	796.0	828.0	106.0	67.0	0.0	173.0	1,001.0
	Spring	31.0	576.0	607.0	100.0	55.0	0.0	155.0	762.0
	Summer	37.0	231.0	268.0	11.0	11.0	0.0	22.0	290.0
	TOTAL	100.0	1,603.0	1,703.0	217.0	133.0	0.0	350.0	2,053.0
2010-11	Fall	42.0	828.0	870.0	68.0	83.0	0.0	151.0	1,021.0
	Spring	38.0	682.0	720.0	82.0	79.0	0.0	161.0	881.0
	Summer	33.0	362.0	395.0	4.0	12.0	0.0	16.0	411.0
	TOTAL	113.0	1,872.0	1,985.0	154.0	174.0	0.0	328.0	2,313.0
2011-12	Fall	67.0	820.0	887.0	94.0	94.0	0.0	188.0	1,075.0
	Spring	0.0	0.0	0.0	0.0	0.0	0.0	0.0	0.0
	Summer	0.0	0.0	0.0	0.0	0.0	0.0	0.0	0.0
	TOTAL	67.0	820.0	887.0	94.0	94.0	0.0	188.0	1,075.0

Exhibit C-2
Semester Credit Hours by Level¹, College/School and Department/Division
Fiscal Years 2008-2009 through 2011-2012

COLLEGE OF ARTS & SCIENCES

Biology (BIOL)

Year	Semester	UNDERGRADUATE			GRADUATE			Total	TOTALS
		Lower Level	Upper Level	Total	Master's	Doctoral	Spec.-Prof.		
2008-09	Fall	10,802.0	3,838.0	14,640.0	480.0	497.0	0.0	977.0	15,617.0
	Spring	9,384.0	4,402.0	13,786.0	607.0	513.0	0.0	1,120.0	14,906.0
	Summer	2,917.0	743.0	3,660.0	95.0	95.0	0.0	190.0	3,850.0
	TOTAL	23,103.0	8,983.0	32,086.0	1,182.0	1,105.0	0.0	2,287.0	34,373.0
2009-10	Fall	11,056.0	3,938.0	14,994.0	669.0	512.0	0.0	1,181.0	16,175.0
	Spring	9,222.0	4,265.0	13,487.0	669.0	524.0	0.0	1,193.0	14,680.0
	Summer	2,983.0	503.0	3,486.0	110.0	124.0	0.0	234.0	3,720.0
	TOTAL	23,261.0	8,706.0	31,967.0	1,448.0	1,160.0	0.0	2,608.0	34,575.0
2010-11	Fall	10,990.0	4,270.0	15,260.0	746.0	576.0	0.0	1,322.0	16,582.0
	Spring	9,272.0	4,819.0	14,091.0	639.0	625.0	0.0	1,264.0	15,355.0
	Summer	2,757.0	537.0	3,294.0	77.0	113.0	0.0	190.0	3,484.0
	TOTAL	23,019.0	9,626.0	32,645.0	1,462.0	1,314.0	0.0	2,776.0	35,421.0
2011-12	Fall	10,905.0	3,957.0	14,862.0	680.0	656.0	0.0	1,336.0	16,198.0
	Spring	0.0	0.0	0.0	0.0	0.0	0.0	0.0	0.0
	Summer	0.0	0.0	0.0	0.0	0.0	0.0	0.0	0.0
	TOTAL	10,905.0	3,957.0	14,862.0	680.0	656.0	0.0	1,336.0	16,198.0

Chemistry (CHEM)

Year	Semester	UNDERGRADUATE			GRADUATE			Total	TOTALS
		Lower Level	Upper Level	Total	Master's	Doctoral	Spec.-Prof.		
2008-09	Fall	5,347.0	760.0	6,107.0	274.0	322.0	0.0	596.0	6,703.0
	Spring	5,387.0	685.0	6,072.0	326.0	331.0	0.0	657.0	6,729.0
	Summer	1,817.0	120.0	1,937.0	115.0	79.0	0.0	194.0	2,131.0
	TOTAL	12,551.0	1,565.0	14,116.0	715.0	732.0	0.0	1,447.0	15,563.0
2009-10	Fall	6,293.0	919.0	7,212.0	423.0	290.0	0.0	713.0	7,925.0
	Spring	5,523.0	1,042.0	6,565.0	442.0	311.0	0.0	753.0	7,318.0
	Summer	1,737.0	138.0	1,875.0	90.0	159.0	0.0	249.0	2,124.0
	TOTAL	13,553.0	2,099.0	15,652.0	955.0	760.0	0.0	1,715.0	17,367.0
2010-11	Fall	6,838.0	993.0	7,831.0	330.0	338.0	0.0	668.0	8,499.0
	Spring	5,971.0	826.0	6,797.0	308.0	401.0	0.0	709.0	7,506.0
	Summer	1,822.0	149.0	1,971.0	40.0	109.0	0.0	149.0	2,120.0
	TOTAL	14,631.0	1,968.0	16,599.0	678.0	848.0	0.0	1,526.0	18,125.0
2011-12	Fall	7,089.0	892.0	7,981.0	370.0	449.0	0.0	819.0	8,800.0
	Spring	0.0	0.0	0.0	0.0	0.0	0.0	0.0	0.0
	Summer	0.0	0.0	0.0	0.0	0.0	0.0	0.0	0.0
	TOTAL	7,089.0	892.0	7,981.0	370.0	449.0	0.0	819.0	8,800.0

Communication Studies (COMM)

Year	Semester	UNDERGRADUATE			GRADUATE			Total	TOTALS
		Lower Level	Upper Level	Total	Master's	Doctoral	Spec.-Prof.		
2008-09	Fall	3,643.0	1,001.0	4,644.0	276.0	0.0	0.0	276.0	4,920.0
	Spring	3,387.0	1,122.0	4,509.0	247.0	0.0	0.0	247.0	4,756.0
	Summer	588.0	261.0	849.0	23.0	0.0	0.0	23.0	872.0
	TOTAL	7,618.0	2,384.0	10,002.0	546.0	0.0	0.0	546.0	10,548.0
2009-10	Fall	3,648.0	1,215.0	4,863.0	310.0	0.0	0.0	310.0	5,173.0
	Spring	2,880.0	1,269.0	4,149.0	331.0	0.0	0.0	331.0	4,480.0
	Summer	369.0	418.0	787.0	58.0	0.0	0.0	58.0	845.0
	TOTAL	6,897.0	2,902.0	9,799.0	699.0	0.0	0.0	699.0	10,498.0
2010-11	Fall	3,747.0	1,143.0	4,890.0	360.0	0.0	0.0	360.0	5,250.0
	Spring	3,039.0	1,095.0	4,134.0	336.0	0.0	0.0	336.0	4,470.0
	Summer	429.0	216.0	645.0	53.0	0.0	0.0	53.0	698.0
	TOTAL	7,215.0	2,454.0	9,669.0	749.0	0.0	0.0	749.0	10,418.0
2011-12	Fall	3,579.0	1,263.0	4,842.0	268.0	0.0	0.0	268.0	5,110.0
	Spring	0.0	0.0	0.0	0.0	0.0	0.0	0.0	0.0
	Summer	0.0	0.0	0.0	0.0	0.0	0.0	0.0	0.0
	TOTAL	3,579.0	1,263.0	4,842.0	268.0	0.0	0.0	268.0	5,110.0

Exhibit C-2
Semester Credit Hours by Level¹, College/School and Department/Division
Fiscal Years 2008-2009 through 2011-2012

COLLEGE OF ARTS & SCIENCES

Dance & Theatre Arts

Dance (DANC)

Year	Semester	UNDERGRADUATE			GRADUATE			TOTALS
		Lower Level	Upper Level	Total	Master's	Doctoral	Spec.-Prof.	
2008-09	Fall	827.0	474.0	1,301.0	0.0	0.0	0.0	1,301.0
	Spring	884.0	426.0	1,310.0	0.0	0.0	0.0	1,310.0
	Summer	38.0	12.0	50.0	0.0	0.0	0.0	50.0
	TOTAL	1,749.0	912.0	2,661.0	0.0	0.0	0.0	2,661.0
2009-10	Fall	843.0	297.0	1,140.0	0.0	0.0	0.0	1,140.0
	Spring	751.0	272.0	1,023.0	0.0	0.0	0.0	1,023.0
	Summer	1.0	6.0	7.0	0.0	0.0	0.0	7.0
	TOTAL	1,595.0	575.0	2,170.0	0.0	0.0	0.0	2,170.0
2010-11	Fall	962.0	312.0	1,274.0	0.0	0.0	0.0	1,274.0
	Spring	853.0	396.0	1,249.0	0.0	0.0	0.0	1,249.0
	Summer	5.0	12.0	17.0	0.0	0.0	0.0	17.0
	TOTAL	1,820.0	720.0	2,540.0	0.0	0.0	0.0	2,540.0
2011-12	Fall	998.0	381.0	1,379.0	0.0	0.0	0.0	1,379.0
	Spring	0.0	0.0	0.0	0.0	0.0	0.0	0.0
	Summer	0.0	0.0	0.0	0.0	0.0	0.0	0.0
	TOTAL	998.0	381.0	1,379.0	0.0	0.0	0.0	1,379.0

Theatre Arts (THEA)

Year	Semester	UNDERGRADUATE			GRADUATE			TOTALS
		Lower Level	Upper Level	Total	Master's	Doctoral	Spec.-Prof.	
2008-09	Fall	1,246.0	541.0	1,787.0	0.0	0.0	0.0	1,787.0
	Spring	1,088.0	678.0	1,766.0	0.0	0.0	0.0	1,766.0
	Summer	98.0	25.0	123.0	0.0	0.0	0.0	123.0
	TOTAL	2,432.0	1,244.0	3,676.0	0.0	0.0	0.0	3,676.0
2009-10	Fall	1,279.0	649.0	1,928.0	0.0	0.0	0.0	1,928.0
	Spring	1,064.0	698.0	1,762.0	0.0	0.0	0.0	1,762.0
	Summer	185.0	104.0	289.0	0.0	0.0	0.0	289.0
	TOTAL	2,528.0	1,451.0	3,979.0	0.0	0.0	0.0	3,979.0
2010-11	Fall	1,394.0	627.0	2,021.0	0.0	0.0	0.0	2,021.0
	Spring	1,242.0	849.0	2,091.0	0.0	0.0	0.0	2,091.0
	Summer	93.0	0.0	93.0	0.0	0.0	0.0	93.0
	TOTAL	2,729.0	1,476.0	4,205.0	0.0	0.0	0.0	4,205.0
2011-12	Fall	1,630.0	657.0	2,287.0	0.0	0.0	0.0	2,287.0
	Spring	0.0	0.0	0.0	0.0	0.0	0.0	0.0
	Summer	0.0	0.0	0.0	0.0	0.0	0.0	0.0
	TOTAL	1,630.0	657.0	2,287.0	0.0	0.0	0.0	2,287.0

Economics (ECON)

Year	Semester	UNDERGRADUATE			GRADUATE			TOTALS
		Lower Level	Upper Level	Total	Master's	Doctoral	Spec.-Prof.	
2008-09	Fall	5,997.0	2,103.0	8,100.0	445.0	0.0	0.0	8,545.0
	Spring	4,974.0	2,307.0	7,281.0	512.0	0.0	0.0	7,793.0
	Summer	1,077.0	666.0	1,743.0	155.0	0.0	0.0	1,898.0
	TOTAL	12,048.0	5,076.0	17,124.0	1,112.0	0.0	0.0	18,236.0
2009-10	Fall	5,031.0	2,226.0	7,257.0	528.0	0.0	0.0	7,785.0
	Spring	4,374.0	2,376.0	6,750.0	562.0	0.0	0.0	7,312.0
	Summer	1,080.0	787.0	1,867.0	226.0	0.0	0.0	2,093.0
	TOTAL	10,485.0	5,389.0	15,874.0	1,316.0	0.0	0.0	17,190.0
2010-11	Fall	5,202.0	2,325.0	7,527.0	543.0	0.0	0.0	8,070.0
	Spring	4,680.0	2,574.0	7,254.0	435.0	0.0	0.0	7,689.0
	Summer	1,176.0	894.0	2,070.0	153.0	0.0	0.0	2,223.0
	TOTAL	11,058.0	5,793.0	16,851.0	1,131.0	0.0	0.0	17,982.0
2011-12	Fall	5,568.0	2,451.0	8,019.0	510.0	0.0	0.0	8,529.0
	Spring	0.0	0.0	0.0	0.0	0.0	0.0	0.0
	Summer	0.0	0.0	0.0	0.0	0.0	0.0	0.0
	TOTAL	5,568.0	2,451.0	8,019.0	510.0	0.0	0.0	8,529.0

Exhibit C-2
Semester Credit Hours by Level¹, College/School and Department/Division
Fiscal Years 2008-2009 through 2011-2012

COLLEGE OF ARTS & SCIENCES

English (ENGL, ENTW)

Year	Semester	UNDERGRADUATE			GRADUATE			Total	TOTALS
		Lower Level	Upper Level	Total	Master's	Doctoral	Spec.-Prof.		
2008-09	Fall	16,593.0	6,328.0	22,921.0	830.0	300.0	0.0	1,130.0	24,051.0
	Spring	13,962.0	4,593.0	18,555.0	380.0	300.0	0.0	680.0	19,235.0
	Summer	1,269.0	792.0	2,061.0	114.0	49.0	0.0	163.0	2,224.0
	TOTAL	31,824.0	11,713.0	43,537.0	1,324.0	649.0	0.0	1,973.0	45,510.0
2009-10	Fall	16,542.0	4,611.0	21,153.0	440.0	309.0	0.0	749.0	21,902.0
	Spring	13,503.0	4,884.0	18,387.0	395.0	282.0	0.0	677.0	19,064.0
	Summer	1,125.0	688.0	1,813.0	78.0	48.0	0.0	126.0	1,939.0
	TOTAL	31,170.0	10,183.0	41,353.0	913.0	639.0	0.0	1,552.0	42,905.0
2010-11	Fall	13,719.0	4,038.0	17,757.0	378.0	336.0	0.0	714.0	18,471.0
	Spring	11,241.0	4,053.0	15,294.0	330.0	318.0	0.0	648.0	15,942.0
	Summer	864.0	561.0	1,425.0	71.0	75.0	0.0	146.0	1,571.0
	TOTAL	25,824.0	8,652.0	34,476.0	779.0	729.0	0.0	1,508.0	35,984.0
2011-12	Fall	13,986.0	3,462.0	17,448.0	332.0	435.0	0.0	767.0	18,215.0
	Spring	0.0	0.0	0.0	0.0	0.0	0.0	0.0	0.0
	Summer	0.0	0.0	0.0	0.0	0.0	0.0	0.0	0.0
	TOTAL	13,986.0	3,462.0	17,448.0	332.0	435.0	0.0	767.0	18,215.0

World Languages, Literature & Culture (ARBC, CHIN, FREN, GERM, HEBR, ITAL, JAPN, LANG, LATI, PORT, RUSS, SPAN)

Year	Semester	UNDERGRADUATE			GRADUATE			Total	TOTALS
		Lower Level	Upper Level	Total	Master's	Doctoral	Spec.-Prof.		
2008-09	Fall	12,371.0	2,551.0	14,922.0	348.0	0.0	0.0	348.0	15,270.0
	Spring	12,298.0	2,331.0	14,629.0	330.0	0.0	0.0	330.0	14,959.0
	Summer	4,298.0	327.0	4,625.0	307.0	0.0	0.0	307.0	4,932.0
	TOTAL	28,967.0	5,209.0	34,176.0	985.0	0.0	0.0	985.0	35,161.0
2009-10	Fall	13,909.0	3,027.0	16,936.0	373.0	0.0	0.0	373.0	17,309.0
	Spring	13,026.0	2,998.0	16,024.0	323.0	0.0	0.0	323.0	16,347.0
	Summer	5,016.0	222.0	5,238.0	167.0	0.0	0.0	167.0	5,405.0
	TOTAL	31,951.0	6,247.0	38,198.0	863.0	0.0	0.0	863.0	39,061.0
2010-11	Fall	14,298.0	3,825.0	18,123.0	318.0	0.0	0.0	318.0	18,441.0
	Spring	12,781.0	3,343.0	16,124.0	272.0	0.0	0.0	272.0	16,396.0
	Summer	4,408.0	216.0	4,624.0	156.0	0.0	0.0	156.0	4,780.0
	TOTAL	31,487.0	7,384.0	38,871.0	746.0	0.0	0.0	746.0	39,617.0
2011-12	Fall	13,452.0	3,422.0	16,874.0	219.0	0.0	0.0	219.0	17,093.0
	Spring	0.0	0.0	0.0	0.0	0.0	0.0	0.0	0.0
	Summer	0.0	0.0	0.0	0.0	0.0	0.0	0.0	0.0
	TOTAL	13,452.0	3,422.0	16,874.0	219.0	0.0	0.0	219.0	17,093.0

Geography (ARCH, GEOG, GEOL)

Year	Semester	UNDERGRADUATE			GRADUATE			Total	TOTALS
		Lower Level	Upper Level	Total	Master's	Doctoral	Spec.-Prof.		
2008-09	Fall	5,293.0	1,159.0	6,452.0	362.0	0.0	0.0	362.0	6,814.0
	Spring	4,382.0	1,474.0	5,856.0	376.0	0.0	0.0	376.0	6,232.0
	Summer	523.0	177.0	700.0	45.0	0.0	0.0	45.0	745.0
	TOTAL	10,198.0	2,810.0	13,008.0	783.0	0.0	0.0	783.0	13,791.0
2009-10	Fall	5,090.0	1,068.0	6,158.0	364.0	0.0	0.0	364.0	6,522.0
	Spring	4,934.0	1,284.0	6,218.0	271.0	0.0	0.0	271.0	6,489.0
	Summer	922.0	189.0	1,111.0	48.0	0.0	0.0	48.0	1,159.0
	TOTAL	10,946.0	2,541.0	13,487.0	683.0	0.0	0.0	683.0	14,170.0
2010-11	Fall	5,342.0	1,124.0	6,466.0	361.0	0.0	0.0	361.0	6,827.0
	Spring	4,771.0	963.0	5,734.0	330.0	0.0	0.0	330.0	6,064.0
	Summer	895.0	78.0	973.0	60.0	0.0	0.0	60.0	1,033.0
	TOTAL	11,008.0	2,165.0	13,173.0	751.0	0.0	0.0	751.0	13,924.0
2011-12	Fall	5,042.0	1,051.0	6,093.0	407.0	0.0	0.0	407.0	6,500.0
	Spring	0.0	0.0	0.0	0.0	0.0	0.0	0.0	0.0
	Summer	0.0	0.0	0.0	0.0	0.0	0.0	0.0	0.0
	TOTAL	5,042.0	1,051.0	6,093.0	407.0	0.0	0.0	407.0	6,500.0

Exhibit C-2
Semester Credit Hours by Level¹, College/School and Department/Division
Fiscal Years 2008-2009 through 2011-2012

COLLEGE OF ARTS & SCIENCES

History (HIST)

Year	Semester	UNDERGRADUATE			GRADUATE			Total	TOTALS
		Lower Level	Upper Level	Total	Master's	Doctoral	Spec.-Prof.		
2008-09	Fall	14,424.0	4,080.0	18,504.0	421.0	278.0	0.0	699.0	19,203.0
	Spring	12,150.0	4,518.0	16,668.0	440.0	283.0	0.0	723.0	17,391.0
	Summer	1,197.0	759.0	1,956.0	122.0	42.0	0.0	164.0	2,120.0
	TOTAL	27,771.0	9,357.0	37,128.0	983.0	603.0	0.0	1,586.0	38,714.0
2009-10	Fall	14,085.0	4,608.0	18,693.0	426.0	285.0	0.0	711.0	19,404.0
	Spring	11,985.0	4,449.0	16,434.0	492.0	286.0	0.0	778.0	17,212.0
	Summer	1,488.0	1,189.0	2,677.0	123.0	98.0	0.0	221.0	2,898.0
	TOTAL	27,558.0	10,246.0	37,804.0	1,041.0	669.0	0.0	1,710.0	39,514.0
2010-11	Fall	12,660.0	4,599.0	17,259.0	536.0	314.0	0.0	850.0	18,109.0
	Spring	12,294.0	4,140.0	16,434.0	630.0	300.0	0.0	930.0	17,364.0
	Summer	1,134.0	1,279.0	2,413.0	132.0	47.0	0.0	179.0	2,592.0
	TOTAL	26,088.0	10,018.0	36,106.0	1,298.0	661.0	0.0	1,959.0	38,065.0
2011-12	Fall	14,148.0	4,368.0	18,516.0	612.0	384.0	0.0	996.0	19,512.0
	Spring	0.0	0.0	0.0	0.0	0.0	0.0	0.0	0.0
	Summer	0.0	0.0	0.0	0.0	0.0	0.0	0.0	0.0
	TOTAL	14,148.0	4,368.0	18,516.0	612.0	384.0	0.0	996.0	19,512.0

Linguistics & Tech Communication (ENTW, LING, TECM)

Year	Semester	UNDERGRADUATE			GRADUATE			Total	TOTALS
		Lower Level	Upper Level	Total	Master's	Doctoral	Spec.-Prof.		
2008-09	Fall	294.0	1,623.0	1,917.0	372.0	0.0	0.0	372.0	2,289.0
	Spring	348.0	1,737.0	2,085.0	361.0	0.0	0.0	361.0	2,446.0
	Summer	177.0	756.0	933.0	185.0	0.0	0.0	185.0	1,118.0
	TOTAL	525.0	2,493.0	4,935.0	546.0	0.0	0.0	546.0	3,564.0
2009-10	Fall	450.0	1,950.0	2,400.0	486.0	0.0	0.0	486.0	2,886.0
	Spring	348.0	1,587.0	1,935.0	424.0	0.0	0.0	424.0	2,359.0
	Summer	114.0	675.0	789.0	150.0	0.0	0.0	150.0	939.0
	TOTAL	912.0	4,212.0	5,124.0	1,060.0	0.0	0.0	1,060.0	6,184.0
2010-11	Fall	3,108.0	1,800.0	4,908.0	399.0	0.0	0.0	399.0	5,307.0
	Spring	2,844.0	1,701.0	4,545.0	369.0	0.0	0.0	369.0	4,914.0
	Summer	432.0	753.0	1,185.0	87.0	0.0	0.0	87.0	1,272.0
	TOTAL	6,384.0	4,254.0	10,638.0	855.0	0.0	0.0	855.0	11,493.0
2011-12	Fall	3,477.0	1,905.0	5,382.0	453.0	0.0	0.0	453.0	5,835.0
	Spring	0.0	0.0	0.0	0.0	0.0	0.0	0.0	0.0
	Summer	0.0	0.0	0.0	0.0	0.0	0.0	0.0	0.0
	TOTAL	3,477.0	1,905.0	5,382.0	453.0	0.0	0.0	453.0	5,835.0

Journalism (JOUR)

Year	Semester	UNDERGRADUATE			GRADUATE			Total	TOTALS
		Lower Level	Upper Level	Total	Master's	Doctoral	Spec.Prof.		
2008-09	Fall	3,028.0	1,892.0	4,920.0	374.0	0.0	0.0	374.0	5,294.0
	Spring	2,282.0	2,066.0	4,348.0	367.0	0.0	0.0	367.0	4,715.0
	Summer	295.0	168.0	463.0	75.0	0.0	0.0	75.0	538.0
	TOTAL	5,605.0	4,126.0	9,731.0	816.0	0.0	0.0	816.0	10,547.0
2009-10	Fall	0.0	0.0	0.0	0.0	0.0	0.0	0.0	0.0
	Spring	0.0	0.0	0.0	0.0	0.0	0.0	0.0	0.0
	Summer	0.0	0.0	0.0	0.0	0.0	0.0	0.0	0.0
	TOTAL	0.0	0.0	0.0	0.0	0.0	0.0	0.0	0.0
2010-11	Fall	0.0	0.0	0.0	0.0	0.0	0.0	0.0	0.0
	Spring	0.0	0.0	0.0	0.0	0.0	0.0	0.0	0.0
	Summer	0.0	0.0	0.0	0.0	0.0	0.0	0.0	0.0
	TOTAL	0.0	0.0	0.0	0.0	0.0	0.0	0.0	0.0
2011-12	Fall	0.0	0.0	0.0	0.0	0.0	0.0	0.0	0.0
	Spring	0.0	0.0	0.0	0.0	0.0	0.0	0.0	0.0
	Summer	0.0	0.0	0.0	0.0	0.0	0.0	0.0	0.0
	TOTAL	0.0	0.0	0.0	0.0	0.0	0.0	0.0	0.0

Exhibit C-2
Semester Credit Hours by Level¹, College/School and Department/Division
Fiscal Years 2008-2009 through 2011-2012

COLLEGE OF ARTS & SCIENCES

		UNDERGRADUATE			GRADUATE			TOTALS	
Year	Semester	Lower Level	Upper Level	Total	Master's	Doctoral	Spec.Prof.	Total	
2008-09	Fall	23,028.0	935.0	23,963.0	166.0	253.0	0.0	419.0	24,382.0
	Spring	17,727.0	943.0	18,670.0	180.0	256.0	0.0	436.0	19,106.0
	Summer	3,841.0	108.0	3,949.0	7.0	15.0	0.0	22.0	3,971.0
	TOTAL	44,596.0	1,986.0	46,582.0	353.0	524.0	0.0	877.0	47,459.0
2009-10	Fall	22,047.0	1,251.0	23,298.0	237.0	251.0	0.0	488.0	23,786.0
	Spring	17,528.0	1,228.0	18,756.0	211.0	224.0	0.0	435.0	19,191.0
	Summer	3,209.0	282.0	3,491.0	17.0	25.0	0.0	42.0	3,533.0
	TOTAL	42,784.0	2,761.0	45,545.0	465.0	500.0	0.0	965.0	46,510.0
2010-11	Fall	21,869.0	1,436.0	23,305.0	292.0	232.0	0.0	524.0	23,829.0
	Spring	18,094.0	1,467.0	19,561.0	207.0	240.0	0.0	447.0	20,008.0
	Summer	3,735.0	267.0	4,002.0	0.0	15.0	0.0	15.0	4,017.0
	TOTAL	43,698.0	3,170.0	46,868.0	499.0	487.0	0.0	986.0	47,854.0
2011-12	Fall	22,243.0	1,573.0	23,816.0	220.0	260.0	0.0	480.0	24,296.0
	Spring	0.0	0.0	0.0	0.0	0.0	0.0	0.0	0.0
	Summer	0.0	0.0	0.0	0.0	0.0	0.0	0.0	0.0
	TOTAL	22,243.0	1,573.0	23,816.0	220.0	260.0	0.0	480.0	24,296.0

Philosophy (PHIL)

		UNDERGRADUATE			GRADUATE			TOTALS	
Year	Semester	Lower Level	Upper Level	Total	Master's	Doctoral	Spec.-Prof.	Total	
2008-09	Fall	5,022.0	939.0	5,961.0	113.0	60.0	0.0	173.0	6,134.0
	Spring	4,878.0	1,218.0	6,096.0	175.0	31.0	0.0	206.0	6,302.0
	Summer	1,173.0	17.0	1,190.0	37.0	9.0	0.0	46.0	1,236.0
	TOTAL	11,073.0	2,174.0	13,247.0	325.0	100.0	0.0	425.0	13,672.0
2009-10	Fall	5,244.0	1,233.0	6,477.0	171.0	91.0	0.0	262.0	6,739.0
	Spring	4,659.0	1,398.0	6,057.0	175.0	66.0	0.0	241.0	6,298.0
	Summer	1,146.0	170.0	1,316.0	35.0	22.0	0.0	57.0	1,373.0
	TOTAL	11,049.0	2,801.0	13,850.0	381.0	179.0	0.0	560.0	14,410.0
2010-11	Fall	5,052.0	1,229.0	6,281.0	133.0	105.0	0.0	238.0	6,519.0
	Spring	4,749.0	1,253.0	6,002.0	132.0	124.0	0.0	256.0	6,258.0
	Summer	1,248.0	192.0	1,440.0	16.0	30.0	0.0	46.0	1,486.0
	TOTAL	11,049.0	2,674.0	13,723.0	281.0	259.0	0.0	540.0	14,263.0
2011-12	Fall	5,568.0	1,155.0	6,723.0	120.0	138.0	0.0	258.0	6,981.0
	Spring	0.0	0.0	0.0	0.0	0.0	0.0	0.0	0.0
	Summer	0.0	0.0	0.0	0.0	0.0	0.0	0.0	0.0
	TOTAL	5,568.0	1,155.0	6,723.0	120.0	138.0	0.0	258.0	6,981.0

Physics (PHYS)

		UNDERGRADUATE			GRADUATE			TOTALS	
Year	Semester	Lower Level	Upper Level	Total	Master's	Doctoral	Spec.-Prof.	Total	
2008-09	Fall	8,894.0	247.0	9,141.0	121.0	286.0	0.0	407.0	9,548.0
	Spring	8,358.0	202.0	8,560.0	91.0	273.0	0.0	364.0	8,924.0
	Summer	1,929.0	25.0	1,954.0	117.0	100.0	0.0	217.0	2,171.0
	TOTAL	19,181.0	474.0	19,655.0	329.0	659.0	0.0	988.0	20,643.0
2009-10	Fall	9,070.0	234.0	9,304.0	181.0	258.0	0.0	439.0	9,743.0
	Spring	7,630.0	228.0	7,858.0	121.0	255.0	0.0	376.0	8,234.0
	Summer	2,055.0	6.0	2,061.0	59.0	61.0	0.0	120.0	2,181.0
	TOTAL	18,755.0	468.0	19,223.0	361.0	574.0	0.0	935.0	20,158.0
2010-11	Fall	9,203.0	286.0	9,489.0	196.0	250.0	0.0	446.0	9,935.0
	Spring	7,666.0	322.0	7,988.0	185.0	202.0	0.0	387.0	8,375.0
	Summer	1,923.0	15.0	1,938.0	59.0	53.0	0.0	112.0	2,050.0
	TOTAL	18,792.0	623.0	19,415.0	440.0	505.0	0.0	945.0	20,360.0
2011-12	Fall	9,220.0	330.0	9,550.0	220.0	243.0	0.0	463.0	10,013.0
	Spring	0.0	0.0	0.0	0.0	0.0	0.0	0.0	0.0
	Summer	0.0	0.0	0.0	0.0	0.0	0.0	0.0	0.0
	TOTAL	9,220.0	330.0	9,550.0	220.0	243.0	0.0	463.0	10,013.0

Exhibit C-2
Semester Credit Hours by Level¹, College/School and Department/Division
Fiscal Years 2008-2009 through 2011-2012

COLLEGE OF ARTS & SCIENCES

Political Science (PSCI)

Year	Semester	UNDERGRADUATE			GRADUATE			Total	TOTALS
		Lower Level	Upper Level	Total	Master's	Doctoral	Spec.-Prof.		
2008-09	Fall	13,146.0	2,883.0	16,029.0	169.0	206.0	0.0	375.0	16,404.0
	Spring	12,543.0	2,791.0	15,334.0	152.0	187.0	0.0	339.0	15,673.0
	Summer	2,256.0	316.0	2,572.0	46.0	20.0	0.0	66.0	2,638.0
	TOTAL	27,945.0	5,990.0	33,935.0	367.0	413.0	0.0	780.0	34,715.0
2009-10	Fall	12,969.0	2,997.0	15,966.0	181.0	209.0	0.0	390.0	16,356.0
	Spring	12,336.0	2,511.0	14,847.0	140.0	212.0	0.0	352.0	15,199.0
	Summer	3,189.0	526.0	3,715.0	39.0	28.0	0.0	67.0	3,782.0
	TOTAL	28,494.0	6,034.0	34,528.0	360.0	449.0	0.0	809.0	35,337.0
2010-11	Fall	12,714.0	2,457.0	15,171.0	170.0	228.0	0.0	398.0	15,569.0
	Spring	12,378.0	2,541.0	14,919.0	108.0	220.0	0.0	328.0	15,247.0
	Summer	2,814.0	409.0	3,223.0	17.0	18.0	0.0	35.0	3,258.0
	TOTAL	27,906.0	5,407.0	33,313.0	295.0	466.0	0.0	761.0	34,074.0
2011-12	Fall	13,722.0	3,051.0	16,773.0	180.0	266.0	0.0	446.0	17,219.0
	Spring	0.0	0.0	0.0	0.0	0.0	0.0	0.0	0.0
	Summer	0.0	0.0	0.0	0.0	0.0	0.0	0.0	0.0
	TOTAL	13,722.0	3,051.0	16,773.0	180.0	266.0	0.0	446.0	17,219.0

Psychology (PSYC)

Year	Semester	UNDERGRADUATE			GRADUATE			Total	TOTALS
		Lower Level	Upper Level	Total	Master's	Doctoral	Spec.-Prof.		
2008-09	Fall	7,167.0	4,362.0	11,529.0	561.0	924.0	0.0	1,485.0	13,014.0
	Spring	6,230.0	5,924.0	12,154.0	517.0	850.0	0.0	1,367.0	13,521.0
	Summer	509.0	1,165.0	1,674.0	244.0	384.0	0.0	628.0	2,302.0
	TOTAL	13,906.0	11,451.0	25,357.0	1,322.0	2,158.0	0.0	3,480.0	28,837.0
2009-10	Fall	6,966.0	4,656.0	11,622.0	495.0	849.0	0.0	1,344.0	12,966.0
	Spring	6,699.0	5,960.0	12,659.0	475.0	767.0	0.0	1,242.0	13,901.0
	Summer	640.0	1,167.0	1,807.0	234.0	377.0	0.0	611.0	2,418.0
	TOTAL	14,305.0	11,783.0	26,088.0	1,204.0	1,993.0	0.0	3,197.0	29,285.0
2010-11	Fall	7,387.0	4,825.0	12,212.0	578.0	719.0	0.0	1,297.0	13,509.0
	Spring	6,578.0	6,387.0	12,965.0	504.0	793.0	0.0	1,297.0	14,262.0
	Summer	702.0	1,340.0	2,042.0	203.0	353.0	0.0	556.0	2,598.0
	TOTAL	14,667.0	12,552.0	27,219.0	1,285.0	1,865.0	0.0	3,150.0	30,369.0
2011-12	Fall	7,242.0	5,012.0	12,254.0	485.0	777.0	0.0	1,262.0	13,516.0
	Spring	0.0	0.0	0.0	0.0	0.0	0.0	0.0	0.0
	Summer	0.0	0.0	0.0	0.0	0.0	0.0	0.0	0.0
	TOTAL	7,242.0	5,012.0	12,254.0	485.0	777.0	0.0	1,262.0	13,516.0

Radio Television Film (RTVF, CBCM)

Year	Semester	UNDERGRADUATE			GRADUATE			Total	TOTALS
		Lower Level	Upper Level	Total	Master's	Doctoral	Spec.-Prof.		
2008-09	Fall	1,562.0	2,910.0	4,472.0	315.0	0.0	0.0	315.0	4,787.0
	Spring	1,453.0	2,942.0	4,395.0	263.0	0.0	0.0	263.0	4,658.0
	Summer	462.0	759.0	1,221.0	56.0	0.0	0.0	56.0	1,277.0
	TOTAL	3,477.0	6,611.0	10,088.0	634.0	0.0	0.0	634.0	10,722.0
2009-10	Fall	1,542.0	2,937.0	4,479.0	347.0	0.0	0.0	347.0	4,826.0
	Spring	1,390.0	2,925.0	4,315.0	298.0	0.0	0.0	298.0	4,613.0
	Summer	495.0	676.0	1,171.0	67.0	0.0	0.0	67.0	1,238.0
	TOTAL	3,427.0	6,538.0	9,965.0	712.0	0.0	0.0	712.0	10,677.0
2010-11	Fall	1,432.0	2,996.0	4,428.0	391.0	0.0	0.0	391.0	4,819.0
	Spring	1,428.0	3,096.0	4,524.0	383.0	0.0	0.0	383.0	4,907.0
	Summer	414.0	813.0	1,227.0	90.0	0.0	0.0	90.0	1,317.0
	TOTAL	3,274.0	6,905.0	10,179.0	864.0	0.0	0.0	864.0	11,043.0
2011-12	Fall	1,450.0	2,966.0	4,416.0	370.0	0.0	0.0	370.0	4,786.0
	Spring	0.0	0.0	0.0	0.0	0.0	0.0	0.0	0.0
	Summer	0.0	0.0	0.0	0.0	0.0	0.0	0.0	0.0
	TOTAL	1,450.0	2,966.0	4,416.0	370.0	0.0	0.0	370.0	4,786.0

Exhibit C-2
Semester Credit Hours by Level¹, College/School and Department/Division
Fiscal Years 2008-2009 through 2011-2012

COLLEGE OF ARTS & SCIENCES
Speech and Hearing Sciences (SPHS)

Year	Semester	UNDERGRADUATE			GRADUATE			Total	TOTALS
		Lower Level	Upper Level	Total	Master's	Doctoral	Spec.-Prof.		
2008-09	Fall	735.0	966.0	1,701.0	611.0	0.0	0.0	611.0	2,312.0
	Spring	690.0	1,191.0	1,881.0	610.0	0.0	271.0	881.0	2,762.0
	Summer	525.0	99.0	624.0	409.0	0.0	187.0	596.0	1,220.0
	TOTAL	1,950.0	2,256.0	4,206.0	1,630.0	0.0	458.0	2,088.0	6,294.0
2009-10	Fall	732.0	867.0	1,599.0	875.0	0.0	478.0	1,353.0	2,952.0
	Spring	816.0	1,128.0	1,944.0	792.0	0.0	396.0	1,188.0	3,132.0
	Summer	537.0	99.0	636.0	457.0	0.0	292.0	749.0	1,385.0
	TOTAL	2,085.0	2,094.0	4,179.0	2,124.0	0.0	1,166.0	3,290.0	7,469.0
2010-11	Fall	1,002.0	1,290.0	2,292.0	1,038.0	0.0	513.0	1,551.0	3,843.0
	Spring	972.0	1,452.0	2,424.0	796.0	0.0	395.0	1,191.0	3,615.0
	Summer	543.0	84.0	627.0	409.0	0.0	0.0	409.0	1,036.0
	TOTAL	2,517.0	2,826.0	5,343.0	2,243.0	0.0	908.0	3,151.0	8,494.0
2011-12	Fall	1,266.0	1,524.0	2,790.0	938.0	0.0	564.0	1,502.0	4,292.0
	Spring	0.0	0.0	0.0	0.0	0.0	0.0	0.0	0.0
	Summer	0.0	0.0	0.0	0.0	0.0	0.0	0.0	0.0
	TOTAL	1,266.0	1,524.0	2,790.0	938.0	0.0	564.0	1,502.0	4,292.0

University Courses (UCRS, WMST, INST, TNTX)

Year	Semester	UNDERGRADUATE			GRADUATE			Total	TOTALS
		Lower Level	Upper Level	Total	Master's	Doctoral	Spec.-Prof.		
2008-09	Fall	869.0	261.0	1,130.0	6.0	0.0	0.0	6.0	1,136.0
	Spring	649.0	279.0	928.0	9.0	0.0	0.0	9.0	937.0
	Summer	0.0	55.0	55.0	0.0	0.0	0.0	0.0	55.0
	TOTAL	1,518.0	595.0	2,113.0	15.0	0.0	0.0	15.0	2,128.0
2009-10	Fall	1,181.0	273.0	1,454.0	24.0	0.0	0.0	24.0	1,478.0
	Spring	1,049.0	511.0	1,560.0	12.0	0.0	0.0	12.0	1,572.0
	Summer	84.0	50.0	134.0	15.0	0.0	0.0	15.0	149.0
	TOTAL	2,314.0	834.0	3,148.0	51.0	0.0	0.0	51.0	3,199.0
2010-11	Fall	2,296.0	391.0	2,687.0	72.0	0.0	0.0	72.0	2,759.0
	Spring	928.0	846.0	1,774.0	45.0	0.0	0.0	45.0	1,819.0
	Summer	132.0	79.0	211.0	3.0	0.0	0.0	3.0	214.0
	TOTAL	3,356.0	1,316.0	4,672.0	120.0	0.0	0.0	120.0	4,792.0
2011-12	Fall	2,536.0	520.0	3,056.0	72.0	0.0	0.0	72.0	3,128.0
	Spring	0.0	0.0	0.0	0.0	0.0	0.0	0.0	0.0
	Summer	0.0	0.0	0.0	0.0	0.0	0.0	0.0	0.0
	TOTAL	2,536.0	520.0	3,056.0	72.0	0.0	0.0	72.0	3,128.0

Exhibit C-2
Semester Credit Hours by Level¹, College/School and Department/Division
Fiscal Years 2008-2009 through 2011-2012

COLLEGE OF BUSINESS									
College Total									
Year	Semester	UNDERGRADUATE			GRADUATE			TOTALS	
		Lower Level	Upper Level	Total	Master's	Doctoral	Spec.-Prof.	Total	
2008-09	Fall	13,885.0	29,471.0	43,356.0	4,277.5	385.5	0.0	4,663.0	48,019.0
	Spring	12,872.0	31,067.0	43,939.0	4,026.0	367.0	0.0	4,393.0	48,332.0
	Summer	3,697.0	13,476.0	17,173.0	1,902.0	190.0	0.0	2,092.0	19,265.0
	TOTAL	30,454.0	74,014.0	104,468.0	10,205.5	942.5	0.0	11,148.0	115,616.0
2009-10	Fall	12,453.0	31,194.0	43,647.0	5,007.0	443.0	0.0	5,450.0	49,097.0
	Spring	12,374.0	30,583.0	42,957.0	4,984.0	408.0	0.0	5,392.0	48,349.0
	Summer	3,767.0	13,269.0	17,036.0	2,152.5	201.0	0.0	2,353.5	19,389.5
	TOTAL	28,594.0	75,046.0	103,640.0	12,143.5	1,052.0	0.0	13,195.5	116,835.5
2010-11	Fall	11,809.0	28,284.0	40,093.0	5,434.5	479.0	0.0	5,913.5	46,006.5
	Spring	11,025.0	27,336.0	38,361.0	4,897.0	450.5	0.0	5,347.5	43,708.5
	Summer	3,396.0	11,486.0	14,882.0	1,984.0	253.0	0.0	2,237.0	17,119.0
	TOTAL	26,230.0	67,106.0	93,336.0	12,315.5	1,182.5	0.0	13,498.0	106,834.0
2011-12	Fall	12,331.0	25,411.0	37,742.0	5,082.0	589.5	0.0	5,671.5	43,413.5
	Spring	0.0	0.0	0.0	0.0	0.0	0.0	0.0	0.0
	Summer	0.0	0.0	0.0	0.0	0.0	0.0	0.0	0.0
	TOTAL	12,331.0	25,411.0	37,742.0	5,082.0	589.5	0.0	5,671.5	43,413.5

Accounting (ACCT)									
Year	Semester	UNDERGRADUATE			GRADUATE			TOTALS	
		Lower Level	Upper Level	Total	Master's	Doctoral	Spec.-Prof.	Total	
2008-09	Fall	3,958.0	2,401.0	6,359.0	930.0	51.0	0.0	981.0	7,340.0
	Spring	3,665.0	2,591.0	6,256.0	903.0	39.0	0.0	942.0	7,198.0
	Summer	1,449.0	1,200.0	2,649.0	181.5	32.0	0.0	213.5	2,862.5
	TOTAL	9,072.0	6,192.0	15,264.0	2,014.5	122.0	0.0	2,136.5	17,400.5
2009-10	Fall	3,477.0	2,906.0	6,383.0	1,326.0	48.0	0.0	1,374.0	7,757.0
	Spring	3,469.0	3,011.0	6,480.0	1,194.0	36.0	0.0	1,230.0	7,710.0
	Summer	1,107.0	1,047.0	2,154.0	363.0	22.0	0.0	385.0	2,539.0
	TOTAL	8,053.0	6,964.0	15,017.0	2,883.0	106.0	0.0	2,989.0	18,006.0
2010-11	Fall	2,252.0	2,629.0	4,881.0	1,446.0	27.0	0.0	1,473.0	6,354.0
	Spring	2,363.0	2,558.0	4,921.0	1,175.0	29.0	0.0	1,204.0	6,125.0
	Summer	981.0	935.0	1,916.0	387.0	41.0	0.0	428.0	2,344.0
	TOTAL	5,596.0	6,122.0	11,718.0	3,008.0	97.0	0.0	3,105.0	14,823.0
2011-12	Fall	2,944.0	2,323.0	5,267.0	1,455.0	54.0	0.0	1,509.0	6,776.0
	Spring	0.0	0.0	0.0	0.0	0.0	0.0	0.0	0.0
	Summer	0.0	0.0	0.0	0.0	0.0	0.0	0.0	0.0
	TOTAL	2,944.0	2,323.0	5,267.0	1,455.0	54.0	0.0	1,509.0	6,776.0

Business, Indepartmental (BUSI)									
Year	Semester	UNDERGRADUATE			GRADUATE			TOTALS	
		Lower Level	Upper Level	Total	Master's	Doctoral	Spec.-Prof.	Total	
2008-09	Fall	156.0	603.0	759.0	207.0	87.0	0.0	294.0	1,053.0
	Spring	153.0	894.0	1,047.0	318.0	57.0	0.0	375.0	1,422.0
	Summer	63.0	705.0	768.0	168.0	6.0	0.0	174.0	942.0
	TOTAL	372.0	2,202.0	2,574.0	693.0	150.0	0.0	843.0	3,417.0
2009-10	Fall	27.0	660.0	687.0	288.0	138.0	0.0	426.0	1,113.0
	Spring	39.0	819.0	858.0	330.0	87.0	0.0	417.0	1,275.0
	Summer	78.0	690.0	768.0	150.0	0.0	0.0	150.0	918.0
	TOTAL	144.0	2,169.0	2,313.0	768.0	225.0	0.0	993.0	3,306.0
2010-11	Fall	321.0	654.0	975.0	282.0	129.0	0.0	411.0	1,386.0
	Spring	246.0	906.0	1,152.0	348.0	90.0	0.0	438.0	1,590.0
	Summer	72.0	711.0	783.0	177.0	0.0	0.0	177.0	960.0
	TOTAL	639.0	2,271.0	2,910.0	807.0	219.0	0.0	1,026.0	3,936.0
2011-12	Fall	618.0	603.0	1,221.0	339.0	138.0	0.0	477.0	1,698.0
	Spring	0.0	0.0	0.0	0.0	0.0	0.0	0.0	0.0
	Summer	0.0	0.0	0.0	0.0	0.0	0.0	0.0	0.0
	TOTAL	618.0	603.0	1,221.0	339.0	138.0	0.0	477.0	1,698.0

Exhibit C-2
Semester Credit Hours by Level¹, College/School and Department/Division
Fiscal Years 2008-2009 through 2011-2012

COLLEGE OF BUSINESS

Information Technology & Decision Sciences

Business Computer Information Systems (BCIS)

Year	Semester	UNDERGRADUATE			GRADUATE			TOTALS
		Lower Level	Upper Level	Total	Master's	Doctoral	Spec.-Prof.	
2008-09	Fall	2,346.0	2,086.0	4,432.0	213.0	60.0	0.0	4,705.0
	Spring	2,022.0	2,190.0	4,212.0	223.0	51.0	0.0	4,486.0
	Summer	412.0	850.0	1,262.0	25.0	27.0	0.0	1,314.0
	TOTAL	4,780.0	5,126.0	9,906.0	461.0	138.0	0.0	10,505.0
2009-10	Fall	2,004.0	2,371.0	4,375.0	334.5	54.0	0.0	4,763.5
	Spring	1,929.0	2,457.0	4,386.0	279.0	48.0	0.0	4,713.0
	Summer	426.0	916.0	1,342.0	23.0	33.0	0.0	1,398.0
	TOTAL	4,359.0	5,744.0	10,103.0	636.5	135.0	0.0	10,874.5
2010-11	Fall	2,184.0	2,406.0	4,590.0	327.0	62.0	0.0	4,979.0
	Spring	1,632.0	2,062.0	3,694.0	310.0	67.0	0.0	4,071.0
	Summer	408.0	695.0	1,103.0	38.0	30.0	0.0	1,171.0
	TOTAL	4,224.0	5,163.0	9,387.0	675.0	159.0	0.0	10,221.0
2011-12	Fall	2,214.0	2,400.0	4,614.0	229.5	63.0	0.0	4,906.5
	Spring	0.0	0.0	0.0	0.0	0.0	0.0	0.0
	Summer	0.0	0.0	0.0	0.0	0.0	0.0	0.0
	TOTAL	2,214.0	2,400.0	4,614.0	229.5	63.0	0.0	4,906.5

Information Technology & Decision Sciences

Management Science & Decision Sciences(MSCI,DSCI,ITDS)

Year	Semester	UNDERGRADUATE			GRADUATE			TOTALS
		Lower Level	Upper Level	Total	Master's	Doctoral	Spec.-Prof.	
2008-09	Fall	2,868.0	1,502.0	4,370.0	400.5	30.0	0.0	4,800.5
	Spring	2,739.0	1,635.0	4,374.0	376.5	60.0	0.0	4,810.5
	Summer	849.0	636.0	1,485.0	189.0	18.0	0.0	1,692.0
	TOTAL	6,456.0	3,773.0	10,229.0	966.0	108.0	0.0	11,303.0
2009-10	Fall	2,718.0	1,653.0	4,371.0	358.5	30.0	0.0	4,759.5
	Spring	2,517.0	1,434.0	3,951.0	516.0	72.0	0.0	4,539.0
	Summer	918.0	834.0	1,752.0	183.0	9.0	0.0	1,944.0
	TOTAL	6,153.0	3,921.0	10,074.0	1,057.5	111.0	0.0	11,242.5
2010-11	Fall	2,547.0	1,467.0	4,014.0	526.5	54.0	0.0	4,594.5
	Spring	2,607.0	1,233.0	3,840.0	510.0	57.0	0.0	4,407.0
	Summer	876.0	623.0	1,499.0	141.0	15.0	0.0	1,655.0
	TOTAL	6,030.0	3,323.0	9,353.0	1,177.5	126.0	0.0	10,656.5
2011-12	Fall	2,931.0	1,305.0	4,236.0	472.5	34.5	0.0	4,743.0
	Spring	0.0	0.0	0.0	0.0	0.0	0.0	0.0
	Summer	0.0	0.0	0.0	0.0	0.0	0.0	0.0
	TOTAL	2,931.0	1,305.0	4,236.0	472.5	34.5	0.0	4,743.0

Finance, Insurance, Real Estate and Law

Business Law (BLAW)

Year	Semester	UNDERGRADUATE			GRADUATE			TOTALS
		Lower Level	Upper Level	Total	Master's	Doctoral	Spec.-Prof.	
2008-09	Fall	261.0	1,941.0	2,202.0	178.5	0.0	0.0	2,380.5
	Spring	270.0	1,986.0	2,256.0	133.5	0.0	0.0	2,389.5
	Summer	30.0	636.0	666.0	39.0	0.0	0.0	705.0
	TOTAL	561.0	4,563.0	5,124.0	351.0	0.0	0.0	5,475.0
2009-10	Fall	240.0	2,004.0	2,244.0	220.5	0.0	0.0	2,464.5
	Spring	240.0	1,677.0	1,917.0	160.5	0.0	0.0	2,077.5
	Summer	51.0	684.0	735.0	45.0	0.0	0.0	780.0
	TOTAL	531.0	4,365.0	4,896.0	426.0	0.0	0.0	5,322.0
2010-11	Fall	291.0	1,716.0	2,007.0	183.0	0.0	0.0	2,190.0
	Spring	216.0	1,380.0	1,596.0	180.0	0.0	0.0	1,776.0
	Summer	66.0	450.0	516.0	42.0	0.0	0.0	558.0
	TOTAL	573.0	3,546.0	4,119.0	405.0	0.0	0.0	4,524.0
2011-12	Fall	198.0	1,392.0	1,590.0	133.5	0.0	0.0	1,723.5
	Spring	0.0	0.0	0.0	0.0	0.0	0.0	0.0
	Summer	0.0	0.0	0.0	0.0	0.0	0.0	0.0
	TOTAL	198.0	1,392.0	1,590.0	133.5	0.0	0.0	1,723.5

Exhibit C-2
Semester Credit Hours by Level¹, College/School and Department/Division
Fiscal Years 2008-2009 through 2011-2012

COLLEGE OF BUSINESS

Finance, Insurance, Real Estate and Law

Finance (FINA)

Year	Semester	UNDERGRADUATE			GRADUATE			TOTALS	
		Lower Level	Upper Level	Total	Master's	Doctoral	Spec.-Prof.		
2008-09	Fall	528.0	3,300.0	3,828.0	647.5	47.0	0.0	694.5	4,522.5
	Spring	447.0	3,666.0	4,113.0	514.0	27.0	0.0	541.0	4,654.0
	Summer	183.0	1,632.0	1,815.0	553.0	18.0	0.0	571.0	2,386.0
	TOTAL	1,158.0	8,598.0	9,756.0	1,714.5	92.0	0.0	1,806.5	11,562.5
2009-10	Fall	441.0	3,441.0	3,882.0	617.5	47.0	0.0	664.5	4,546.5
	Spring	396.0	3,351.0	3,747.0	669.5	41.0	0.0	710.5	4,457.5
	Summer	189.0	1,803.0	1,992.0	500.0	25.0	0.0	525.0	2,517.0
	TOTAL	1,026.0	8,595.0	9,621.0	1,787.0	113.0	0.0	1,900.0	11,521.0
2010-11	Fall	339.0	2,973.0	3,312.0	711.0	42.0	0.0	753.0	4,065.0
	Spring	387.0	2,913.0	3,300.0	595.5	38.0	0.0	633.5	3,933.5
	Summer	165.0	1,305.0	1,470.0	482.5	45.0	0.0	527.5	1,997.5
	TOTAL	891.0	7,191.0	8,082.0	1,789.0	125.0	0.0	1,914.0	9,996.0
2011-12	Fall	327.0	2,517.0	2,844.0	600.5	96.0	0.0	696.5	3,540.5
	Spring	0.0	0.0	0.0	0.0	0.0	0.0	0.0	0.0
	Summer	0.0	0.0	0.0	0.0	0.0	0.0	0.0	0.0
	TOTAL	327.0	2,517.0	2,844.0	600.5	96.0	0.0	696.5	3,540.5

Finance, Insurance, Real Estate and Law

Real Estate (REAL)

Year	Semester	UNDERGRADUATE			GRADUATE			TOTALS	
		Lower Level	Upper Level	Total	Master's	Doctoral	Spec.-Prof.		
2008-09	Fall	888.0	654.0	1,542.0	60.0	0.0	0.0	60.0	1,602.0
	Spring	732.0	645.0	1,377.0	33.0	0.0	0.0	33.0	1,410.0
	Summer	45.0	102.0	147.0	114.0	0.0	0.0	114.0	261.0
	TOTAL	1,665.0	1,401.0	3,066.0	207.0	0.0	0.0	207.0	3,273.0
2009-10	Fall	630.0	561.0	1,191.0	63.0	0.0	0.0	63.0	1,254.0
	Spring	762.0	594.0	1,356.0	33.0	0.0	0.0	33.0	1,389.0
	Summer	39.0	6.0	45.0	87.0	0.0	0.0	87.0	132.0
	TOTAL	1,431.0	1,161.0	2,592.0	183.0	0.0	0.0	183.0	2,775.0
2010-11	Fall	588.0	462.0	1,050.0	33.0	0.0	0.0	33.0	1,083.0
	Spring	504.0	456.0	960.0	21.0	0.0	0.0	21.0	981.0
	Summer	33.0	3.0	36.0	135.0	3.0	0.0	138.0	174.0
	TOTAL	1,125.0	921.0	2,046.0	189.0	3.0	0.0	192.0	2,238.0
2011-12	Fall	480.0	291.0	771.0	15.0	0.0	0.0	15.0	786.0
	Spring	0.0	0.0	0.0	0.0	0.0	0.0	0.0	0.0
	Summer	0.0	0.0	0.0	0.0	0.0	0.0	0.0	0.0
	TOTAL	480.0	291.0	771.0	15.0	0.0	0.0	15.0	786.0

Finance, Insurance, Real Estate and Law

Risk Management and Insurance (RMIN)

Year	Semester	UNDERGRADUATE			GRADUATE			TOTALS	
		Lower Level	Upper Level	Total	Master's	Doctoral	Spec.-Prof.		
2008-09	Fall	465.0	372.0	837.0	45.0	0.0	0.0	45.0	882.0
	Spring	504.0	240.0	744.0	48.0	0.0	0.0	48.0	792.0
	Summer	0.0	6.0	6.0	0.0	0.0	0.0	0.0	6.0
	TOTAL	969.0	618.0	1,587.0	93.0	0.0	0.0	93.0	1,680.0
2009-10	Fall	480.0	180.0	660.0	15.0	0.0	0.0	15.0	675.0
	Spring	462.0	324.0	786.0	60.0	0.0	0.0	60.0	846.0
	Summer	171.0	9.0	180.0	0.0	0.0	0.0	0.0	180.0
	TOTAL	1,113.0	513.0	1,626.0	75.0	0.0	0.0	75.0	1,701.0
2010-11	Fall	462.0	249.0	711.0	27.0	0.0	0.0	27.0	738.0
	Spring	426.0	408.0	834.0	36.0	0.0	0.0	36.0	870.0
	Summer	57.0	6.0	63.0	0.0	0.0	0.0	0.0	63.0
	TOTAL	945.0	663.0	1,608.0	63.0	0.0	0.0	63.0	1,671.0
2011-12	Fall	441.0	300.0	741.0	12.0	0.0	0.0	12.0	753.0
	Spring	0.0	0.0	0.0	0.0	0.0	0.0	0.0	0.0
	Summer	0.0	0.0	0.0	0.0	0.0	0.0	0.0	0.0
	TOTAL	441.0	300.0	741.0	12.0	0.0	0.0	12.0	753.0

Exhibit C-2
Semester Credit Hours by Level¹, College/School and Department/Division
Fiscal Years 2008-2009 through 2011-2012

COLLEGE OF BUSINESS

Management

Management (MGMT)

Year	Semester	UNDERGRADUATE			GRADUATE			Total	TOTALS
		Lower Level	Upper Level	Total	Master's	Doctoral	Spec.-Prof.		
2008-09	Fall	945.0	7,716.0	8,661.0	990.0	65.5	0.0	1,055.5	9,716.5
	Spring	819.0	7,761.0	8,580.0	933.0	82.0	0.0	1,015.0	9,595.0
	Summer	393.0	3,852.0	4,245.0	394.0	49.0	0.0	443.0	4,688.0
	TOTAL	2,157.0	19,329.0	21,486.0	2,317.0	196.5	0.0	2,513.5	23,999.5
2009-10	Fall	1,083.0	8,571.0	9,654.0	1,020.5	79.0	0.0	1,099.5	10,753.5
	Spring	1,119.0	8,133.0	9,252.0	1,005.0	76.0	0.0	1,081.0	10,333.0
	Summer	387.0	3,742.0	4,129.0	449.0	60.0	0.0	509.0	4,638.0
	TOTAL	2,589.0	20,446.0	23,035.0	2,474.5	215.0	0.0	2,689.5	25,724.5
2010-11	Fall	1,296.0	7,461.0	8,757.0	1,077.0	111.0	0.0	1,188.0	9,945.0
	Spring	1,044.0	7,191.0	8,235.0	1,064.0	84.0	0.0	1,148.0	9,383.0
	Summer	348.0	3,461.0	3,809.0	421.0	59.0	0.0	480.0	4,289.0
	TOTAL	2,688.0	18,113.0	20,801.0	2,562.0	254.0	0.0	2,816.0	23,617.0
2011-12	Fall	828.0	6,816.0	7,644.0	1,171.0	121.5	0.0	1,292.5	8,936.5
	Spring	0.0	0.0	0.0	0.0	0.0	0.0	0.0	0.0
	Summer	0.0	0.0	0.0	0.0	0.0	0.0	0.0	0.0
	TOTAL	828.0	6,816.0	7,644.0	1,171.0	121.5	0.0	1,292.5	8,936.5

Marketing and Logistics

Marketing (MKTG)

Year	Semester	UNDERGRADUATE			GRADUATE			Total	TOTALS
		Lower Level	Upper Level	Total	Master's	Doctoral	Spec.-Prof.		
2008-09	Fall	1,443.0	8,134.0	9,577.0	516.0	45.0	0.0	561.0	10,138.0
	Spring	1,485.0	8,628.0	10,113.0	490.0	51.0	0.0	541.0	10,654.0
	Summer	264.0	3,611.0	3,875.0	181.5	34.0	0.0	215.5	4,090.5
	TOTAL	3,192.0	20,373.0	23,565.0	1,187.5	130.0	0.0	1,317.5	24,882.5
2009-10	Fall	1,320.0	7,947.0	9,267.0	646.5	44.0	0.0	690.5	9,957.5
	Spring	1,396.0	7,847.0	9,243.0	598.0	48.0	0.0	646.0	9,889.0
	Summer	380.0	3,181.0	3,561.0	244.5	46.0	0.0	290.5	3,851.5
	TOTAL	3,096.0	18,975.0	22,071.0	1,489.0	138.0	0.0	1,627.0	23,698.0
2010-11	Fall	1,385.0	7,211.0	8,596.0	705.0	54.0	0.0	759.0	9,355.0
	Spring	1,414.0	7,068.0	8,482.0	523.5	85.5	0.0	609.0	9,091.0
	Summer	354.0	2,874.0	3,228.0	157.5	60.0	0.0	217.5	3,445.5
	TOTAL	3,153.0	17,153.0	20,306.0	1,386.0	199.5	0.0	1,585.5	21,891.5
2011-12	Fall	1,137.0	6,255.0	7,392.0	498.0	73.5	0.0	571.5	7,963.5
	Spring	0.0	0.0	0.0	0.0	0.0	0.0	0.0	0.0
	Summer	0.0	0.0	0.0	0.0	0.0	0.0	0.0	0.0
	TOTAL	1,137.0	6,255.0	7,392.0	498.0	73.5	0.0	571.5	7,963.5

Marketing & Logistics

Logistics and Supply Chain Management (LSCM)

Year	Semester	UNDERGRADUATE			GRADUATE			Total	TOTALS
		Lower Level	Upper Level	Total	Master's	Doctoral	Spec.-Prof.		
2008-09	Fall	27.0	762.0	789.0	90.0	0.0	0.0	90.0	879.0
	Spring	36.0	831.0	867.0	54.0	0.0	0.0	54.0	921.0
	Summer	9.0	246.0	255.0	57.0	6.0	0.0	63.0	318.0
	TOTAL	72.0	1,839.0	1,911.0	201.0	6.0	0.0	207.0	2,118.0
2009-10	Fall	33.0	900.0	933.0	117.0	3.0	0.0	120.0	1,053.0
	Spring	45.0	936.0	981.0	139.0	0.0	0.0	139.0	1,120.0
	Summer	21.0	357.0	378.0	108.0	6.0	0.0	114.0	492.0
	TOTAL	99.0	2,193.0	2,292.0	364.0	9.0	0.0	373.0	2,665.0
2010-11	Fall	36.0	1,011.0	1,047.0	117.0	0.0	0.0	117.0	1,164.0
	Spring	57.0	1,050.0	1,107.0	134.0	0.0	0.0	134.0	1,241.0
	Summer	36.0	423.0	459.0	3.0	0.0	0.0	3.0	462.0
	TOTAL	129.0	2,484.0	2,613.0	254.0	0.0	0.0	254.0	2,867.0
2011-12	Fall	102.0	1,029.0	1,131.0	156.0	9.0	0.0	165.0	1,296.0
	Spring	0.0	0.0	0.0	0.0	0.0	0.0	0.0	0.0
	Summer	0.0	0.0	0.0	0.0	0.0	0.0	0.0	0.0
	TOTAL	102.0	1,029.0	1,131.0	156.0	9.0	0.0	165.0	1,296.0

Exhibit C-2
Semester Credit Hours by Level¹, College/School and Department/Division
Fiscal Years 2008-2009 through 2011-2012

COLLEGE OF BUSINESS

Marketing & Logistics

Aviation Logistics (LGAV)

Year	Semester	UNDERGRADUATE			GRADUATE			TOTAL
		Lower Level	Upper Level	Total	Master's	Doctoral	Spec.-Prof.	
2010-11	Fall	108.0	45.0	153.0	0.0	0.0	0.0	153.0
	Spring	129.0	111.0	240.0	0.0	0.0	0.0	240.0
	Summer	0.0	0.0	0.0	0.0	0.0	0.0	0.0
	TOTAL	237.0	156.0	393.0	0.0	0.0	0.0	393.0
2011-12	Fall	111.0	180.0	291.0	0.0	0.0	0.0	291.0
	Spring	0.0	0.0	0.0	0.0	0.0	0.0	0.0
	Summer	0.0	0.0	0.0	0.0	0.0	0.0	0.0
	TOTAL	111.0	180.0	291.0	0.0	0.0	0.0	291.0

Exhibit C-2
Semester Credit Hours by Level¹, College/School and Department/Division
Fiscal Years 2008-2009 through 2011-2012

COLLEGE OF EDUCATION									
College Total		UNDERGRADUATE			GRADUATE			TOTALS	
Year	Semester	Lower Level	Upper Level	Total	Master's	Doctoral	Spec.-Prof.	Total	
2008-09	Fall	13,086.0	20,988.0	34,074.0	8,091.0	2,449.0	0.0	10,540.0	44,614.0
	Spring	9,796.0	19,428.0	29,224.0	7,699.0	2,080.0	0.0	9,779.0	39,003.0
	Summer	2,110.0	6,773.0	8,883.0	6,145.0	1,248.0	0.0	7,393.0	16,276.0
	TOTAL	24,992.0	47,189.0	72,181.0	21,935.0	5,777.0	0.0	27,712.0	99,893.0
2009-10	Fall	11,409.0	20,131.0	31,540.0	7,739.0	2,235.0	0.0	9,974.0	41,514.0
	Spring	10,109.0	20,968.0	31,077.0	8,061.0	2,541.0	0.0	10,602.0	41,679.0
	Summer	2,466.0	7,269.0	9,735.0	6,210.0	1,202.0	0.0	7,412.0	17,147.0
	TOTAL	23,984.0	48,368.0	72,352.0	22,010.0	5,978.0	0.0	27,988.0	100,340.0
2010-11	Fall	12,377.0	18,900.0	31,277.0	7,252.0	2,313.0	0.0	9,565.0	40,842.0
	Spring	10,917.0	19,676.0	30,593.0	7,149.0	2,396.0	0.0	9,545.0	40,138.0
	Summer	2,709.0	5,757.0	8,466.0	4,547.0	1,227.0	0.0	5,774.0	14,240.0
	TOTAL	26,003.0	44,333.0	70,336.0	18,948.0	5,936.0	0.0	24,884.0	95,220.0
2011-12	Fall	12,533.0	18,385.0	30,918.0	6,266.0	2,258.0	0.0	8,524.0	39,442.0
	Spring	0.0	0.0	0.0	0.0	0.0	0.0	0.0	0.0
	Summer	0.0	0.0	0.0	0.0	0.0	0.0	0.0	0.0
	TOTAL	12,533.0	18,385.0	30,918.0	6,266.0	2,147.0	0.0	8,524.0	39,442.0

COLLEGE OF EDUCATION

Counseling & Higher Education

Counseling (COUN)									
		UNDERGRADUATE			GRADUATE			TOTALS	
Year	Semester	Lower Level	Upper Level	Total	Master's	Doctoral	Spec.-Prof.	Total	
2008-09	Fall	153.0	270.0	423.0	1,649.0	253.0	0.0	1,902.0	2,325.0
	Spring	30.0	483.0	513.0	1,698.0	274.0	0.0	1,972.0	2,485.0
	Summer	0.0	12.0	12.0	1,270.0	179.0	0.0	1,449.0	1,461.0
	TOTAL	183.0	765.0	948.0	4,617.0	706.0	0.0	5,323.0	6,271.0
2009-10	Fall	174.0	279.0	453.0	1,750.0	295.0	0.0	2,045.0	2,498.0
	Spring	36.0	486.0	522.0	1,867.0	281.0	0.0	2,148.0	2,670.0
	Summer	0.0	15.0	15.0	1,493.0	220.0	0.0	1,713.0	1,728.0
	TOTAL	210.0	780.0	990.0	5,110.0	796.0	0.0	5,906.0	6,896.0
2010-11	Fall	258.0	318.0	576.0	1,630.0	310.0	0.0	1,940.0	2,516.0
	Spring	78.0	630.0	708.0	1,574.0	313.0	0.0	1,887.0	2,595.0
	Summer	3.0	12.0	15.0	1,108.0	239.0	0.0	1,347.0	1,362.0
	TOTAL	339.0	960.0	1,299.0	4,312.0	862.0	0.0	5,174.0	6,473.0
2011-12	Fall	309.0	252.0	561.0	1,597.0	277.0	0.0	1,874.0	2,435.0
	Spring	0.0	0.0	0.0	0.0	0.0	0.0	0.0	0.0
	Summer	0.0	0.0	0.0	0.0	0.0	0.0	0.0	0.0
	TOTAL	309.0	252.0	561.0	1,597.0	277.0	0.0	1,874.0	2,435.0

Counseling & Higher Education

Higher Education (EDHE)									
		UNDERGRADUATE			GRADUATE			TOTALS	
Year	Semester	Lower Level	Upper Level	Total	Master's	Doctoral	Spec.-Prof.	Total	
2008-09	Fall	0.0	0.0	0.0	198.0	491.0	0.0	689.0	689.0
	Spring	0.0	0.0	0.0	228.0	493.0	0.0	721.0	721.0
	Summer	0.0	0.0	0.0	164.0	233.0	0.0	397.0	397.0
	TOTAL	0.0	0.0	0.0	590.0	1,217.0	0.0	1,807.0	1,807.0
2009-10	Fall	0.0	0.0	0.0	281.0	532.0	0.0	813.0	813.0
	Spring	0.0	0.0	0.0	306.0	548.0	0.0	854.0	854.0
	Summer	0.0	0.0	0.0	131.0	210.0	0.0	341.0	341.0
	TOTAL	0.0	0.0	0.0	718.0	1,290.0	0.0	2,008.0	2,008.0
2010-11	Fall	0.0	0.0	0.0	432.0	499.0	0.0	931.0	931.0
	Spring	0.0	0.0	0.0	498.0	497.0	0.0	995.0	995.0
	Summer	0.0	0.0	0.0	174.0	148.0	0.0	322.0	322.0
	TOTAL	0.0	0.0	0.0	1,104.0	1,144.0	0.0	2,248.0	2,248.0
2011-12	Fall	0.0	0.0	0.0	447.0	492.0	0.0	939.0	939.0
	Spring	0.0	0.0	0.0	0.0	0.0	0.0	0.0	0.0
	Summer	0.0	0.0	0.0	0.0	0.0	0.0	0.0	0.0
	TOTAL	0.0	0.0	0.0	447.0	492.0	0.0	939.0	939.0

Exhibit C-2
Semester Credit Hours by Level¹, College/School and Department/Division
Fiscal Years 2008-2009 through 2011-2012

COLLEGE OF EDUCATION

Kinesiology, Health Promotion and Recreation

Health Promotion (HLTH)

Year	Semester	UNDERGRADUATE			GRADUATE			TOTALS
		Lower Level	Upper Level	Total	Master's	Doctoral	Spec.-Prof.	
2008-09	Fall	2,640.0	927.0	3,567.0	0.0	0.0	0.0	3,567.0
	Spring	2,085.0	1,101.0	3,186.0	0.0	0.0	0.0	3,186.0
	Summer	504.0	510.0	1,014.0	0.0	0.0	0.0	1,014.0
	TOTAL	5,229.0	2,538.0	7,767.0	0.0	0.0	0.0	7,767.0
2009-10	Fall	2,283.0	897.0	3,180.0	0.0	0.0	0.0	3,180.0
	Spring	1,980.0	1,164.0	3,144.0	0.0	0.0	0.0	3,144.0
	Summer	528.0	663.0	1,191.0	0.0	0.0	0.0	1,191.0
	TOTAL	4,791.0	2,724.0	7,515.0	0.0	0.0	0.0	7,515.0
2010-11	Fall	2,424.0	1,275.0	3,699.0	0.0	0.0	0.0	3,699.0
	Spring	2,349.0	1,281.0	3,630.0	0.0	0.0	0.0	3,630.0
	Summer	609.0	627.0	1,236.0	0.0	0.0	0.0	1,236.0
	TOTAL	5,382.0	3,183.0	8,565.0	0.0	0.0	0.0	8,565.0
2011-12	Fall	2,790.0	1,329.0	4,119.0	0.0	0.0	0.0	4,119.0
	Spring	0.0	0.0	0.0	0.0	0.0	0.0	0.0
	Summer	0.0	0.0	0.0	0.0	0.0	0.0	0.0
	TOTAL	2,790.0	1,329.0	4,119.0	0.0	0.0	0.0	4,119.0

Kinesiology, Health Promotion and Recreation

Kinesiology (KINE)

Year	Semester	UNDERGRADUATE			GRADUATE			TOTALS
		Lower Level	Upper Level	Total	Master's	Doctoral	Spec.-Prof.	
2008-09	Fall	1,893.0	2,689.0	4,582.0	311.0	0.0	0.0	4,893.0
	Spring	1,569.0	2,706.0	4,275.0	345.0	0.0	0.0	4,620.0
	Summer	510.0	1,365.0	1,875.0	115.0	0.0	0.0	1,990.0
	TOTAL	3,972.0	6,760.0	10,732.0	771.0	0.0	0.0	11,503.0
2009-10	Fall	2,034.0	3,369.0	5,403.0	420.0	0.0	0.0	5,823.0
	Spring	1,884.0	3,420.0	5,304.0	472.0	0.0	0.0	5,776.0
	Summer	711.0	1,842.0	2,553.0	107.0	0.0	0.0	2,660.0
	TOTAL	4,629.0	8,631.0	13,260.0	999.0	0.0	0.0	14,259.0
2010-11	Fall	2,286.0	3,513.0	5,799.0	449.0	0.0	0.0	6,248.0
	Spring	2,424.0	3,981.0	6,405.0	451.0	0.0	0.0	6,856.0
	Summer	807.0	1,569.0	2,376.0	81.0	0.0	0.0	2,457.0
	TOTAL	5,517.0	9,063.0	14,580.0	981.0	0.0	0.0	15,561.0
2011-12	Fall	2,628.0	3,975.0	6,603.0	327.0	0.0	0.0	6,930.0
	Spring	0.0	0.0	0.0	0.0	0.0	0.0	0.0
	Summer	0.0	0.0	0.0	0.0	0.0	0.0	0.0
	TOTAL	2,628.0	3,975.0	6,603.0	327.0	0.0	0.0	6,930.0

Kinesiology, Health Promotion and Recreation

Physical Education (PHED)

Year	Semester	UNDERGRADUATE			GRADUATE			TOTALS
		Lower Level	Upper Level	Total	Master's	Doctoral	Spec.-Prof.	
2008-09	Fall	2,389.0	0.0	2,389.0	0.0	0.0	0.0	2,389.0
	Spring	1,892.0	0.0	1,892.0	0.0	0.0	0.0	1,892.0
	Summer	570.0	0.0	570.0	0.0	0.0	0.0	570.0
	TOTAL	4,851.0	0.0	4,851.0	0.0	0.0	0.0	4,851.0
2009-10	Fall	2,102.0	0.0	2,102.0	0.0	0.0	0.0	2,102.0
	Spring	2,005.0	0.0	2,005.0	0.0	0.0	0.0	2,005.0
	Summer	653.0	0.0	653.0	0.0	0.0	0.0	653.0
	TOTAL	4,760.0	0.0	4,760.0	0.0	0.0	0.0	4,760.0
2010-11	Fall	2,190.0	0.0	2,190.0	0.0	0.0	0.0	2,190.0
	Spring	1,910.0	0.0	1,910.0	0.0	0.0	0.0	1,910.0
	Summer	670.0	0.0	670.0	0.0	0.0	0.0	670.0
	TOTAL	4,770.0	0.0	4,770.0	0.0	0.0	0.0	4,770.0
2011-12	Fall	1,857.0	0.0	1,857.0	0.0	0.0	0.0	1,857.0
	Spring	0.0	0.0	0.0	0.0	0.0	0.0	0.0
	Summer	0.0	0.0	0.0	0.0	0.0	0.0	0.0
	TOTAL	1,857.0	0.0	1,857.0	0.0	0.0	0.0	1,857.0

Exhibit C-2
Semester Credit Hours by Level¹, College/School and Department/Division
Fiscal Years 2008-2009 through 2011-2012

COLLEGE OF EDUCATION

Kinesiology, Health Promotion and Recreation

Recreation & Leisure Studies(RECR)

Year	Semester	UNDERGRADUATE			GRADUATE			TOTALS
		Lower Level	Upper Level	Total	Master's	Doctoral	Spec.-Prof.	
2008-09	Fall	606.0	737.0	1,343.0	167.0	0.0	0.0	1,510.0
	Spring	444.0	936.0	1,380.0	138.0	0.0	0.0	1,518.0
	Summer	12.0	243.0	255.0	41.0	0.0	0.0	296.0
	TOTAL	1,062.0	1,916.0	2,978.0	346.0	0.0	0.0	3,324.0
2009-10	Fall	564.0	852.0	1,416.0	208.0	0.0	0.0	1,624.0
	Spring	372.0	984.0	1,356.0	173.0	0.0	0.0	1,529.0
	Summer	36.0	282.0	318.0	65.0	0.0	0.0	383.0
	TOTAL	972.0	2,118.0	3,090.0	446.0	0.0	0.0	3,536.0
2010-11	Fall	597.0	741.0	1,338.0	200.0	0.0	0.0	1,538.0
	Spring	402.0	861.0	1,263.0	183.0	0.0	0.0	1,446.0
	Summer	36.0	159.0	195.0	92.0	0.0	0.0	287.0
	TOTAL	1,035.0	1,761.0	2,796.0	475.0	0.0	0.0	3,271.0
2011-12	Fall	621.0	609.0	1,230.0	251.0	0.0	0.0	1,481.0
	Spring	0.0	0.0	0.0	0.0	0.0	0.0	0.0
	Summer	0.0	0.0	0.0	0.0	0.0	0.0	0.0
	TOTAL	621.0	609.0	1,230.0	251.0	0.0	0.0	1,481.0

Bilingual & ESL Education(EDBE)

Year	Semester	UNDERGRADUATE			GRADUATE			TOTALS
		Lower Level	Upper Level	Total	Master's	Doctoral	Spec.-Prof.	
2008-09	Fall	48.0	735.0	783.0	87.0	0.0	0.0	870.0
	Spring	51.0	987.0	1,038.0	78.0	0.0	0.0	1,116.0
	Summer	27.0	453.0	480.0	39.0	0.0	0.0	519.0
	TOTAL	126.0	2,175.0	2,301.0	204.0	0.0	0.0	2,505.0
2009-10	Fall	201.0	1,635.0	1,836.0	111.0	0.0	0.0	1,947.0
	Spring	138.0	1,476.0	1,614.0	63.0	0.0	0.0	1,677.0
	Summer	24.0	486.0	510.0	48.0	0.0	0.0	558.0
	TOTAL	363.0	3,597.0	3,960.0	222.0	0.0	0.0	4,182.0
2010-11	Fall	189.0	1,413.0	1,602.0	117.0	0.0	0.0	1,719.0
	Spring	147.0	1,221.0	1,368.0	123.0	0.0	0.0	1,491.0
	Summer	27.0	378.0	405.0	63.0	0.0	0.0	468.0
	TOTAL	363.0	3,012.0	3,375.0	303.0	0.0	0.0	3,678.0
2011-12	Fall	147.0	1,452.0	1,599.0	147.0	0.0	0.0	1,746.0
	Spring	0.0	0.0	0.0	0.0	0.0	0.0	0.0
	Summer	0.0	0.0	0.0	0.0	0.0	0.0	0.0
	TOTAL	147.0	1,452.0	1,599.0	147.0	0.0	0.0	1,746.0

Teacher Education and Administration

Curriculum and Instruction (EDCI)

Year	Semester	UNDERGRADUATE			GRADUATE			TOTALS
		Lower Level	Upper Level	Total	Master's	Doctoral	Spec.-Prof.	
2008-09	Fall	0.0	0.0	0.0	216.0	267.0	0.0	483.0
	Spring	0.0	0.0	0.0	195.0	277.0	0.0	472.0
	Summer	0.0	0.0	0.0	174.0	48.0	0.0	222.0
	TOTAL	0.0	0.0	0.0	585.0	592.0	0.0	1,177.0
2009-10	Fall	0.0	0.0	0.0	201.0	383.0	0.0	584.0
	Spring	0.0	0.0	0.0	186.0	451.0	0.0	637.0
	Summer	0.0	0.0	0.0	99.0	25.0	0.0	124.0
	TOTAL	0.0	0.0	0.0	486.0	859.0	0.0	1,345.0
2010-11	Fall	0.0	0.0	0.0	183.0	363.0	0.0	546.0
	Spring	0.0	0.0	0.0	177.0	355.0	0.0	532.0
	Summer	0.0	0.0	0.0	75.0	12.0	0.0	87.0
	TOTAL	0.0	0.0	0.0	435.0	730.0	0.0	1,165.0
2011-12	Fall	0.0	0.0	0.0	120.0	324.0	0.0	444.0
	Spring	0.0	0.0	0.0	0.0	0.0	0.0	0.0
	Summer	0.0	0.0	0.0	0.0	0.0	0.0	0.0
	TOTAL	0.0	0.0	0.0	120.0	324.0	0.0	444.0

Exhibit C-2
Semester Credit Hours by Level¹, College/School and Department/Division
Fiscal Years 2008-2009 through 2011-2012

COLLEGE OF EDUCATION

Educational Administration (EDAD)									
Year	Semester	UNDERGRADUATE			GRADUATE			TOTALS	
		Lower Level	Upper Level	Total	Master's	Doctoral	Spec.-Prof.	Total	
2008-09	Fall	0.0	0.0	0.0	2,010.0	336.0	0.0	2,346.0	2,346.0
	Spring	0.0	0.0	0.0	2,069.0	305.0	0.0	2,374.0	2,374.0
	Summer	0.0	0.0	0.0	1,779.0	192.0	0.0	1,971.0	1,971.0
	TOTAL	0.0	0.0	0.0	5,858.0	833.0	0.0	6,691.0	6,691.0
2009-10	Fall	3.0	0.0	3.0	1,630.0	286.0	0.0	1,916.0	1,919.0
	Spring	0.0	0.0	0.0	1,643.0	421.0	0.0	2,064.0	2,064.0
	Summer	0.0	0.0	0.0	1,479.0	205.0	0.0	1,684.0	1,684.0
	TOTAL	3.0	0.0	3.0	4,752.0	912.0	0.0	5,664.0	5,667.0
2010-11	Fall	0.0	0.0	0.0	528.0	312.0	0.0	840.0	840.0
	Spring	0.0	0.0	0.0	561.0	270.0	0.0	831.0	831.0
	Summer	0.0	0.0	0.0	635.0	161.0	0.0	796.0	796.0
	TOTAL	0.0	0.0	0.0	1,724.0	743.0	0.0	2,467.0	2,467.0
2011-12	Fall	0.0	0.0	0.0	500.0	252.0	0.0	752.0	752.0
	Spring	0.0	0.0	0.0	0.0	0.0	0.0	0.0	0.0
	Summer	0.0	0.0	0.0	0.0	0.0	0.0	0.0	0.0
	TOTAL	0.0	0.0	0.0	500.0	252.0	0.0	752.0	752.0

Teacher Education and Administration

Elementary Education (ELEE)									
Year	Semester	UNDERGRADUATE			GRADUATE			TOTALS	
		Lower Level	Upper Level	Total	Master's	Doctoral	Spec.-Prof.	Total	
2008-09	Fall	237.0	4,161.0	4,398.0	73.0	9.0	0.0	82.0	4,480.0
	Spring	207.0	3,327.0	3,534.0	210.0	3.0	0.0	213.0	3,747.0
	Summer	21.0	321.0	342.0	117.0	0.0	0.0	117.0	459.0
	TOTAL	465.0	7,809.0	8,274.0	400.0	12.0	0.0	412.0	8,686.0
2009-10	Fall	198.0	4,029.0	4,227.0	150.0	0.0	0.0	150.0	4,377.0
	Spring	273.0	3,237.0	3,510.0	84.0	0.0	0.0	84.0	3,594.0
	Summer	18.0	405.0	423.0	66.0	0.0	0.0	66.0	489.0
	TOTAL	489.0	7,671.0	8,160.0	300.0	0.0	0.0	300.0	8,460.0
2010-11	Fall	213.0	3,318.0	3,531.0	111.0	0.0	0.0	111.0	3,642.0
	Spring	213.0	2,844.0	3,057.0	72.0	0.0	0.0	72.0	3,129.0
	Summer	12.0	237.0	249.0	0.0	0.0	0.0	0.0	249.0
	TOTAL	438.0	6,399.0	6,837.0	183.0	0.0	0.0	183.0	7,020.0
2011-12	Fall	303.0	2,916.0	3,219.0	51.0	0.0	0.0	51.0	3,270.0
	Spring	0.0	0.0	0.0	0.0	0.0	0.0	0.0	0.0
	Summer	0.0	0.0	0.0	0.0	0.0	0.0	0.0	0.0
	TOTAL	303.0	2,916.0	3,219.0	51.0	0.0	0.0	51.0	3,270.0

Teacher Education and Administration

Reading (EDRE)									
Year	Semester	UNDERGRADUATE			GRADUATE			TOTALS	
		Lower Level	Upper Level	Total	Master's	Doctoral	Spec.-Prof.	Total	
2008-09	Fall	234.0	2,607.0	2,841.0	175.0	39.0	0.0	214.0	3,055.0
	Spring	105.0	2,403.0	2,508.0	144.0	60.0	0.0	204.0	2,712.0
	Summer	27.0	1,167.0	1,194.0	225.0	18.0	0.0	243.0	1,437.0
	TOTAL	366.0	6,177.0	6,543.0	544.0	117.0	0.0	661.0	7,204.0
2009-10	Fall	276.0	2,529.0	2,805.0	144.0	61.0	0.0	205.0	3,010.0
	Spring	162.0	2,421.0	2,583.0	172.0	96.0	0.0	268.0	2,851.0
	Summer	33.0	1,044.0	1,077.0	135.0	48.0	0.0	183.0	1,260.0
	TOTAL	471.0	5,994.0	6,465.0	451.0	205.0	0.0	656.0	7,121.0
2010-11	Fall	45.0	2,172.0	2,217.0	126.0	85.0	0.0	211.0	2,428.0
	Spring	48.0	1,947.0	1,995.0	189.0	93.0	0.0	282.0	2,277.0
	Summer	33.0	558.0	591.0	177.0	36.0	0.0	213.0	804.0
	TOTAL	126.0	4,677.0	4,803.0	492.0	214.0	0.0	706.0	5,509.0
2011-12	Fall	69.0	1,800.0	1,869.0	66.0	6.0	0.0	72.0	1,941.0
	Spring	0.0	0.0	0.0	0.0	0.0	0.0	0.0	0.0
	Summer	0.0	0.0	0.0	0.0	0.0	0.0	0.0	0.0
	TOTAL	69.0	1,800.0	1,869.0	66.0	6.0	0.0	72.0	1,941.0

Exhibit C-2
Semester Credit Hours by Level¹, College/School and Department/Division
Fiscal Years 2008-2009 through 2011-2012

COLLEGE OF EDUCATION

Teacher Education & Administration

Early Childhood Education (EDEC)

		UNDERGRADUATE			GRADUATE			TOTALS	
Year	Semester	Lower Level	Upper Level	Total	Master's	Doctoral	Spec.-Prof.	Total	
2008-09	Fall	255.0	1,086.0	1,341.0	51.0	90.0	0.0	141.0	1,482.0
	Spring	309.0	1,131.0	1,440.0	54.0	85.0	0.0	139.0	1,579.0
	Summer	105.0	897.0	1,002.0	100.0	9.0	0.0	109.0	1,111.0
	TOTAL	669.0	3,114.0	3,783.0	205.0	184.0	0.0	389.0	4,172.0
2009-10	Fall	243.0	1,278.0	1,521.0	42.0	93.0	0.0	135.0	1,656.0
	Spring	291.0	993.0	1,284.0	47.0	59.0	0.0	106.0	1,390.0
	Summer	42.0	762.0	804.0	37.0	7.0	0.0	44.0	848.0
	TOTAL	576.0	3,033.0	3,609.0	126.0	159.0	0.0	285.0	3,894.0
2010-11	Fall	282.0	900.0	1,182.0	63.0	87.0	0.0	150.0	1,332.0
	Spring	273.0	807.0	1,080.0	39.0	87.0	0.0	126.0	1,206.0
	Summer	84.0	645.0	729.0	9.0	33.0	0.0	42.0	771.0
	TOTAL	639.0	2,352.0	2,991.0	111.0	207.0	0.0	318.0	3,309.0
2011-12	Fall	174.0	876.0	1,050.0	42.0	83.0	0.0	125.0	1,175.0
	Spring	0.0	0.0	0.0	0.0	0.0	0.0	0.0	0.0
	Summer	0.0	0.0	0.0	0.0	0.0	0.0	0.0	0.0
	TOTAL	174.0	876.0	1,050.0	42.0	83.0	0.0	125.0	1,175.0

Teacher Education & Administration

Literacy And Language Studies (EDLL)

		UNDERGRADUATE			GRADUATE			TOTALS	
Year	Semester	Lower Level	Upper Level	Total	Master's	Doctoral	Spec.-Prof.	Total	
2011-12	Fall	0.0	0.0	0.0	0.0	111.0	0.0	111.0	111.0
	Spring	0.0	0.0	0.0	0.0	0.0	0.0	0.0	0.0
	Summer	0.0	0.0	0.0	0.0	0.0	0.0	0.0	0.0
	TOTAL	0.0	0.0	0.0	0.0	111.0	0.0	111.0	111.0

Middle School Education (EDME)

		UNDERGRADUATE			GRADUATE			TOTALS	
Year	Semester	Lower Level	Upper Level	Total	Master's	Doctoral	Spec.-Prof.	Total	
2008-09	Fall	15.0	177.0	192.0	0.0	0.0	0.0	0.0	192.0
	Spring	24.0	306.0	330.0	0.0	0.0	0.0	0.0	330.0
	Summer	0.0	0.0	0.0	0.0	0.0	0.0	0.0	0.0
	TOTAL	39.0	483.0	522.0	0.0	0.0	0.0	0.0	522.0
2009-10	Fall	3.0	141.0	144.0	0.0	0.0	0.0	0.0	144.0
	Spring	21.0	387.0	408.0	0.0	0.0	0.0	0.0	408.0
	Summer	0.0	0.0	0.0	0.0	0.0	0.0	0.0	0.0
	TOTAL	24.0	528.0	552.0	0.0	0.0	0.0	0.0	552.0
2010-11	Fall	18.0	321.0	339.0	0.0	0.0	0.0	0.0	339.0
	Spring	33.0	363.0	396.0	0.0	0.0	0.0	0.0	396.0
	Summer	0.0	24.0	24.0	0.0	0.0	0.0	0.0	24.0
	TOTAL	51.0	708.0	759.0	0.0	0.0	0.0	0.0	759.0
2011-12	Fall	27.0	315.0	342.0	0.0	0.0	0.0	0.0	342.0
	Spring	0.0	0.0	0.0	0.0	0.0	0.0	0.0	0.0
	Summer	0.0	0.0	0.0	0.0	0.0	0.0	0.0	0.0
	TOTAL	27.0	315.0	342.0	0.0	0.0	0.0	0.0	342.0

Exhibit C-2
Semester Credit Hours by Level¹, College/School and Department/Division
Fiscal Years 2008-2009 through 2011-2012

COLLEGE OF EDUCATION

Teacher Education and Administration

Secondary Education (EDSE)

Year	Semester	UNDERGRADUATE			GRADUATE			Total	TOTALS
		Lower Level	Upper Level	Total	Master's	Doctoral	Spec.-Prof.		
2008-09	Fall	57.0	1,620.0	1,677.0	825.0	6.0	0.0	831.0	2,508.0
	Spring	75.0	1,815.0	1,890.0	742.0	3.0	0.0	745.0	2,635.0
	Summer	9.0	627.0	636.0	537.0	0.0	0.0	537.0	1,173.0
	TOTAL	141.0	4,062.0	4,203.0	2,104.0	9.0	0.0	2,113.0	6,316.0
2009-10	Fall	81.0	2,013.0	2,094.0	962.0	3.0	0.0	965.0	3,059.0
	Spring	131.0	2,343.0	2,474.0	870.0	3.0	0.0	873.0	3,347.0
	Summer	15.0	582.0	597.0	606.0	0.0	0.0	606.0	1,203.0
	TOTAL	227.0	4,938.0	5,165.0	2,438.0	6.0	0.0	2,444.0	7,609.0
2010-11	Fall	145.0	2,102.0	2,247.0	1,062.0	0.0	0.0	1,062.0	3,309.0
	Spring	141.0	2,105.0	2,246.0	873.0	6.0	0.0	879.0	3,125.0
	Summer	33.0	450.0	483.0	321.0	3.0	0.0	324.0	807.0
	TOTAL	319.0	4,657.0	4,976.0	2,256.0	9.0	0.0	2,265.0	7,241.0
2011-12	Fall	175.0	2,087.0	2,262.0	648.0	0.0	0.0	648.0	2,910.0
	Spring	0.0	0.0	0.0	0.0	0.0	0.0	0.0	0.0
	Summer	0.0	0.0	0.0	0.0	0.0	0.0	0.0	0.0
	TOTAL	175.0	2,087.0	2,262.0	648.0	0.0	0.0	648.0	2,910.0

Technology and Cognition

Applied Technology, Training, Development (ATTD)

Year	Semester	UNDERGRADUATE			GRADUATE			Total	TOTALS
		Lower Level	Upper Level	Total	Master's	Doctoral	Spec.-Prof.		
2008-09	Fall	0.0	0.0	0.0	294.0	137.0	0.0	431.0	431.0
	Spring	0.0	0.0	0.0	24.0	0.0	0.0	24.0	24.0
	Summer	0.0	0.0	0.0	0.0	0.0	0.0	0.0	0.0
	TOTAL	0.0	0.0	0.0	318.0	137.0	0.0	455.0	455.0
2009-10	Fall	0.0	0.0	0.0	0.0	0.0	0.0	0.0	0.0
	Spring	0.0	0.0	0.0	0.0	0.0	0.0	0.0	0.0
	Summer	0.0	0.0	0.0	0.0	0.0	0.0	0.0	0.0
	TOTAL	0.0	0.0	0.0	0.0	0.0	0.0	0.0	0.0
2010-10	Fall	0.0	0.0	0.0	0.0	0.0	0.0	0.0	0.0
	Spring	0.0	0.0	0.0	0.0	0.0	0.0	0.0	0.0
	Summer	0.0	0.0	0.0	0.0	0.0	0.0	0.0	0.0
	TOTAL	0.0	0.0	0.0	0.0	0.0	0.0	0.0	0.0
2011-12	Fall	0.0	0.0	0.0	0.0	0.0	0.0	0.0	0.0
	Spring	0.0	0.0	0.0	0.0	0.0	0.0	0.0	0.0
	Summer	0.0	0.0	0.0	0.0	0.0	0.0	0.0	0.0
	TOTAL	0.0	0.0	0.0	0.0	0.0	0.0	0.0	0.0

Technology & Cognition

Computer Education & Cognitive Systems (CECS, LTEC)

Year	Semester	UNDERGRADUATE			GRADUATE			Total	TOTALS
		Lower Level	Upper Level	Total	Master's	Doctoral	Spec.-Prof.		
2008-09	Fall	1,020.0	2,082.0	3,102.0	362.0	190.0	0.0	552.0	3,654.0
	Spring	0.0	0.0	0.0	0.0	0.0	0.0	0.0	0.0
	Summer	0.0	0.0	0.0	0.0	0.0	0.0	0.0	0.0
	TOTAL	1,020.0	2,082.0	3,102.0	362.0	190.0	0.0	552.0	3,654.0
2009-10	Fall	0.0	0.0	0.0	0.0	0.0	0.0	0.0	0.0
	Spring	0.0	0.0	0.0	0.0	0.0	0.0	0.0	0.0
	Summer	0.0	0.0	0.0	0.0	0.0	0.0	0.0	0.0
	TOTAL	0.0	0.0	0.0	0.0	0.0	0.0	0.0	0.0
2010-11	Fall	0.0	0.0	0.0	0.0	0.0	0.0	0.0	0.0
	Spring	0.0	0.0	0.0	0.0	0.0	0.0	0.0	0.0
	Summer	0.0	0.0	0.0	0.0	0.0	0.0	0.0	0.0
	TOTAL	0.0	0.0	0.0	0.0	0.0	0.0	0.0	0.0
2011-12	Fall	0.0	0.0	0.0	0.0	0.0	0.0	0.0	0.0
	Spring	0.0	0.0	0.0	0.0	0.0	0.0	0.0	0.0
	Summer	0.0	0.0	0.0	0.0	0.0	0.0	0.0	0.0
	TOTAL	0.0	0.0	0.0	0.0	0.0	0.0	0.0	0.0

Exhibit C-2
Semester Credit Hours by Level¹, College/School and Department/Division
Fiscal Years 2008-2009 through 2011-2012

COLLEGE OF EDUCATION

Educational Psychology

Educational Psychology (EPSY)

Year	Semester	UNDERGRADUATE			GRADUATE			TOTALS
		Lower Level	Upper Level	Total	Master's	Doctoral	Spec.-Prof.	
2008-09	Fall	0.0	0.0	0.0	378.0	502.0	0.0	880.0
	Spring	0.0	0.0	0.0	524.0	421.0	0.0	945.0
	Summer	0.0	0.0	0.0	479.0	456.0	0.0	935.0
	TOTAL	0.0	0.0	0.0	1,381.0	1,379.0	0.0	2,760.0
2009-10	Fall	0.0	0.0	0.0	505.0	450.0	0.0	955.0
	Spring	0.0	0.0	0.0	745.0	537.0	0.0	1,282.0
	Summer	0.0	0.0	0.0	492.0	362.0	0.0	854.0
	TOTAL	0.0	0.0	0.0	1,742.0	1,349.0	0.0	3,091.0
2010-11	Fall	3.0	0.0	3.0	944.0	489.0	0.0	1,433.0
	Spring	0.0	0.0	0.0	908.0	583.0	0.0	1,491.0
	Summer	0.0	0.0	0.0	581.0	427.0	0.0	1,008.0
	TOTAL	3.0	0.0	3.0	2,433.0	1,499.0	0.0	3,932.0
2011-12	Fall	0.0	0.0	0.0	882.0	506.0	0.0	1,388.0
	Spring	0.0	0.0	0.0	0.0	0.0	0.0	0.0
	Summer	0.0	0.0	0.0	0.0	0.0	0.0	0.0
	TOTAL	0.0	0.0	0.0	882.0	506.0	0.0	1,388.0

Educational Psychology

Development and Family Studies (DFST)

Year	Semester	UNDERGRADUATE			GRADUATE			TOTALS
		Lower Level	Upper Level	Total	Master's	Doctoral	Spec.-Prof.	
2008-09	Fall	2,954.0	2,451.0	5,405.0	305.0	9.0	0.0	314.0
	Spring	2,543.0	2,571.0	5,114.0	371.0	30.0	0.0	401.0
	Summer	262.0	824.0	1,086.0	142.0	3.0	0.0	145.0
	TOTAL	5,759.0	5,846.0	11,605.0	818.0	42.0	0.0	860.0
2009-10	Fall	2,929.0	1,897.0	4,826.0	360.0	12.0	0.0	372.0
	Spring	2,381.0	2,518.0	4,899.0	374.0	9.0	0.0	383.0
	Summer	328.0	828.0	1,156.0	123.0	21.0	0.0	144.0
	TOTAL	5,638.0	5,243.0	10,881.0	857.0	42.0	0.0	899.0
2010-11	Fall	3,325.0	1,744.0	5,069.0	213.0	18.0	0.0	231.0
	Spring	2,443.0	2,373.0	4,816.0	292.0	45.0	0.0	337.0
	Summer	311.0	777.0	1,088.0	87.0	12.0	0.0	99.0
	TOTAL	6,079.0	4,894.0	10,973.0	592.0	75.0	0.0	667.0
2011-12	Fall	3,070.0	1,793.0	4,863.0	204.0	51.0	0.0	255.0
	Spring	0.0	0.0	0.0	0.0	0.0	0.0	0.0
	Summer	0.0	0.0	0.0	0.0	0.0	0.0	0.0
	TOTAL	3,070.0	1,793.0	4,863.0	204.0	51.0	0.0	255.0

Educational Psychology

Special Education (EDSP)

Year	Semester	UNDERGRADUATE			GRADUATE			TOTALS
		Lower Level	Upper Level	Total	Master's	Doctoral	Spec.-Prof.	
2008-09	Fall	585.0	1,446.0	2,031.0	990.0	120.0	0.0	1,110.0
	Spring	462.0	1,662.0	2,124.0	879.0	129.0	0.0	1,008.0
	Summer	63.0	354.0	417.0	963.0	110.0	0.0	1,073.0
	TOTAL	1,110.0	3,462.0	4,572.0	2,832.0	359.0	0.0	3,191.0
2009-10	Fall	318.0	1,212.0	1,530.0	975.0	120.0	0.0	1,095.0
	Spring	435.0	1,539.0	1,974.0	1,059.0	136.0	0.0	1,195.0
	Summer	78.0	360.0	438.0	1,329.0	104.0	0.0	1,433.0
	TOTAL	831.0	3,111.0	3,942.0	3,363.0	360.0	0.0	3,723.0
2010-11	Fall	402.0	1,083.0	1,485.0	1,194.0	150.0	0.0	1,344.0
	Spring	456.0	1,263.0	1,719.0	1,209.0	147.0	0.0	1,356.0
	Summer	84.0	321.0	405.0	1,144.0	156.0	0.0	1,300.0
	TOTAL	942.0	2,667.0	3,609.0	3,547.0	453.0	0.0	4,000.0
2011-12	Fall	363.0	981.0	1,344.0	984.0	156.0	0.0	1,140.0
	Spring	0.0	0.0	0.0	0.0	0.0	0.0	0.0
	Summer	0.0	0.0	0.0	0.0	0.0	0.0	0.0
	TOTAL	363.0	981.0	1,344.0	984.0	156.0	0.0	1,140.0

Exhibit C-2
Semester Credit Hours by Level¹, College/School and Department/Division
Fiscal Years 2008-2009 through 2011-2012

COLLEGE OF ENGINEERING									
College Total									
Year	Semester	UNDERGRADUATE			GRADUATE			TOTALS	
		Lower Level	Upper Level	Total	Master's	Doctoral	Spec.-Prof.	Total	
2008-09	Fall	4,947.0	3,104.0	8,051.0	1,846.0	414.0	0.0	2,260.0	10,311.0
	Spring	4,646.0	2,836.0	7,482.0	1,668.0	445.0	0.0	2,113.0	9,595.0
	Summer	763.0	329.0	1,092.0	181.0	125.0	0.0	306.0	1,398.0
	TOTAL	10,356.0	6,269.0	16,625.0	3,695.0	984.0	0.0	4,679.0	21,304.0
2009-10	Fall	4,963.0	3,293.0	8,256.0	2,109.0	571.0	0.0	2,680.0	10,936.0
	Spring	4,930.0	3,377.0	8,307.0	1,994.0	589.0	0.0	2,583.0	10,890.0
	Summer	1,154.0	437.0	1,591.0	204.0	174.0	0.0	378.0	1,969.0
	TOTAL	11,047.0	7,107.0	18,154.0	4,307.0	1,334.0	0.0	5,641.0	23,795.0
2010-11	Fall	4,890.0	3,654.0	8,544.0	2,091.0	591.0	0.0	2,682.0	11,226.0
	Spring	4,555.0	3,684.0	8,239.0	2,041.0	746.0	0.0	2,787.0	11,026.0
	Summer	794.0	272.0	1,066.0	187.0	134.0	0.0	321.0	1,387.0
	TOTAL	10,239.0	7,610.0	17,849.0	4,319.0	1,471.0	0.0	5,790.0	23,639.0
2011-12	Fall	5,331.0	4,177.0	9,508.0	2,497.0	650.0	0.0	3,147.0	12,655.0
	Spring	0.0	0.0	0.0	0.0	0.0	0.0	0.0	0.0
	Summer	0.0	0.0	0.0	0.0	0.0	0.0	0.0	0.0
	TOTAL	5,331.0	4,177.0	9,508.0	2,497.0	650.0	0.0	3,147.0	12,655.0

Computer Science and Engineering

Computer Science and Computer Engineering (CSCE)									
Year	Semester	UNDERGRADUATE			GRADUATE			TOTALS	
		Lower Level	Upper Level	Total	Master's	Doctoral	Spec.-Prof.	Total	
2008-09	Fall	2,514.0	1,096.0	3,610.0	1,243.0	249.0	0.0	1,492.0	5,102.0
	Spring	2,091.0	1,173.0	3,264.0	1,063.0	304.0	0.0	1,367.0	4,631.0
	Summer	301.0	198.0	499.0	105.0	59.0	0.0	164.0	663.0
	TOTAL	4,906.0	2,467.0	7,373.0	2,411.0	612.0	0.0	3,023.0	10,396.0
2009-10	Fall	2,530.0	1,243.0	3,773.0	1,121.0	370.0	0.0	1,491.0	5,264.0
	Spring	2,342.0	1,302.0	3,644.0	1,002.0	385.0	0.0	1,387.0	5,031.0
	Summer	437.0	290.0	727.0	75.0	96.0	0.0	171.0	898.0
	TOTAL	5,309.0	2,835.0	8,144.0	2,198.0	851.0	0.0	3,049.0	11,193.0
2010-11	Fall	2,402.0	1,484.0	3,886.0	985.0	399.0	0.0	1,384.0	5,270.0
	Spring	2,042.0	1,397.0	3,439.0	969.0	498.0	0.0	1,467.0	4,906.0
	Summer	246.0	141.0	387.0	42.0	74.0	0.0	116.0	503.0
	TOTAL	4,690.0	3,022.0	7,712.0	1,996.0	971.0	0.0	2,967.0	10,679.0
2011-12	Fall	2,653.0	1,839.0	4,492.0	1,123.0	436.0	0.0	1,559.0	6,051.0
	Spring	0.0	0.0	0.0	0.0	0.0	0.0	0.0	0.0
	Summer	0.0	0.0	0.0	0.0	0.0	0.0	0.0	0.0
	TOTAL	2,653.0	1,839.0	4,492.0	1,123.0	436.0	0.0	1,559.0	6,051.0

Electrical Engineering

Electrical Engineering (EENG)									
Year	Semester	UNDERGRADUATE			GRADUATE			TOTALS	
		Lower Level	Upper Level	Total	Master's	Doctoral	Spec.-Prof.	Total	
2008-09	Fall	637.0	442.0	1,079.0	272.0	0.0	0.0	272.0	1,351.0
	Spring	699.0	365.0	1,064.0	231.0	0.0	0.0	231.0	1,295.0
	Summer	69.0	45.0	114.0	25.0	6.0	0.0	31.0	145.0
	TOTAL	1,405.0	852.0	2,257.0	528.0	6.0	0.0	534.0	2,791.0
2009-10	Fall	592.0	452.0	1,044.0	481.0	3.0	0.0	484.0	1,528.0
	Spring	646.0	564.0	1,210.0	521.0	6.0	0.0	527.0	1,737.0
	Summer	193.0	54.0	247.0	31.0	0.0	0.0	31.0	278.0
	TOTAL	1,431.0	1,070.0	2,501.0	1,033.0	9.0	0.0	1,042.0	3,543.0
2010-11	Fall	624.0	405.0	1,029.0	476.0	6.0	0.0	482.0	1,511.0
	Spring	673.0	505.0	1,178.0	349.0	12.0	0.0	361.0	1,539.0
	Summer	126.0	27.0	153.0	39.0	0.0	0.0	39.0	192.0
	TOTAL	1,423.0	937.0	2,360.0	864.0	18.0	0.0	882.0	3,242.0
2011-12	Fall	724.0	535.0	1,259.0	412.0	0.0	0.0	412.0	1,671.0
	Spring	0.0	0.0	0.0	0.0	0.0	0.0	0.0	0.0
	Summer	0.0	0.0	0.0	0.0	0.0	0.0	0.0	0.0
	TOTAL	724.0	535.0	1,259.0	412.0	0.0	0.0	412.0	1,671.0

Exhibit C-2
Semester Credit Hours by Level¹, College/School and Department/Division
Fiscal Years 2008-2009 through 2011-2012

COLLEGE OF ENGINEERING

Engineering Technology

Engineering Technology (CNET, ELET, ENGR, MEET, MFET, MSET, MSES, NUET)

Year	Semester	UNDERGRADUATE			GRADUATE			Total	TOTALS
		Lower Level	Upper Level	Total	Master's	Doctoral	Spec.-Prof.		
2008-09	Fall	1,489.0	1,289.0	2,778.0	176.0	0.0	0.0	176.0	2,954.0
	Spring	1,571.0	1,081.0	2,652.0	214.0	0.0	0.0	214.0	2,866.0
	Summer	294.0	40.0	334.0	21.0	0.0	0.0	21.0	355.0
	TOTAL	3,354.0	2,410.0	5,764.0	411.0	0.0	0.0	411.0	6,175.0
2009-10	Fall	1,555.0	1,161.0	2,716.0	276.0	0.0	0.0	276.0	2,992.0
	Spring	1,544.0	1,041.0	2,585.0	258.0	0.0	0.0	258.0	2,843.0
	Summer	361.0	0.0	361.0	12.0	0.0	0.0	12.0	373.0
	TOTAL	3,460.0	2,202.0	5,662.0	546.0	0.0	0.0	546.0	6,208.0
2010-11	Fall	1,400.0	1,126.0	2,526.0	268.0	0.0	0.0	268.0	2,794.0
	Spring	1,270.0	990.0	2,260.0	348.0	0.0	0.0	348.0	2,608.0
	Summer	398.0	5.0	403.0	13.0	0.0	0.0	13.0	416.0
	TOTAL	3,068.0	2,121.0	5,189.0	629.0	0.0	0.0	629.0	5,818.0
2011-12	Fall	1,399.0	1,101.0	2,500.0	367.0	0.0	0.0	367.0	2,867.0
	Spring	0.0	0.0	0.0	0.0	0.0	0.0	0.0	0.0
	Summer	0.0	0.0	0.0	0.0	0.0	0.0	0.0	0.0
	TOTAL	1,399.0	1,101.0	2,500.0	367.0	0.0	0.0	367.0	2,867.0

Material Sciences and Engineering (MTSC, MTSE*)

Year	Semester	UNDERGRADUATE			GRADUATE			Total	TOTALS
		Lower Level	Upper Level	Total	Master's	Doctoral	Spec.-Prof.		
2008-09	Fall	3.0	90.0	93.0	128.0	165.0	0.0	293.0	386.0
	Spring	0.0	119.0	119.0	124.0	141.0	0.0	265.0	384.0
	Summer	18.0	0.0	18.0	24.0	60.0	0.0	84.0	102.0
	TOTAL	21.0	209.0	230.0	276.0	366.0	0.0	642.0	872.0
2009-10	Fall	3.0	119.0	122.0	195.0	198.0	0.0	393.0	515.0
	Spring	11.0	128.0	139.0	174.0	198.0	0.0	372.0	511.0
	Summer	12.0	6.0	18.0	69.0	78.0	0.0	147.0	165.0
	TOTAL	26.0	253.0	279.0	438.0	474.0	0.0	912.0	1,191.0
2010-11	Fall	18.0	152.0	170.0	257.0	186.0	0.0	443.0	613.0
	Spring	8.0	156.0	164.0	272.0	236.0	0.0	508.0	672.0
	Summer	9.0	0.0	9.0	75.0	60.0	0.0	135.0	144.0
	TOTAL	35.0	308.0	343.0	604.0	482.0	0.0	1,086.0	1,429.0
2011-12	Fall	3.0	194.0	197.0	391.0	214.0	0.0	605.0	802.0
	Spring	0.0	0.0	0.0	0.0	0.0	0.0	0.0	0.0
	Summer	0.0	0.0	0.0	0.0	0.0	0.0	0.0	0.0
	TOTAL	3.0	194.0	197.0	391.0	214.0	0.0	605.0	802.0

*MTSE became effective Fall 2007

Mechanical & Energy Engineering (MEEN)

Year	Semester	UNDERGRADUATE			GRADUATE			Total	TOTALS
		Lower Level	Upper Level	Total	Master's	Doctoral	Spec.-Prof.		
2008-09	Fall	304.0	187.0	491.0	27.0	0.0	0.0	27.0	518.0
	Spring	285.0	98.0	383.0	36.0	0.0	0.0	36.0	419.0
	Summer	81.0	46.0	127.0	6.0	0.0	0.0	6.0	133.0
	TOTAL	670.0	331.0	1,001.0	69.0	0.0	0.0	69.0	1,070.0
2009-10	Fall	283.0	318.0	601.0	36.0	0.0	0.0	36.0	637.0
	Spring	387.0	342.0	729.0	39.0	0.0	0.0	39.0	768.0
	Summer	151.0	87.0	238.0	17.0	0.0	0.0	17.0	255.0
	TOTAL	821.0	747.0	1,568.0	92.0	0.0	0.0	92.0	1,660.0
2010-11	Fall	446.0	487.0	933.0	105.0	0.0	0.0	105.0	1,038.0
	Spring	562.0	636.0	1,198.0	103.0	0.0	0.0	103.0	1,301.0
	Summer	15.0	99.0	114.0	18.0	0.0	0.0	18.0	132.0
	TOTAL	1,023.0	1,222.0	2,245.0	226.0	0.0	0.0	226.0	2,471.0
2011-12	Fall	552.0	508.0	1,060.0	204.0	0.0	0.0	204.0	1,264.0
	Spring	0.0	0.0	0.0	0.0	0.0	0.0	0.0	0.0
	Summer	0.0	0.0	0.0	0.0	0.0	0.0	0.0	0.0
	TOTAL	552.0	508.0	1,060.0	204.0	0.0	0.0	204.0	1,264.0

Exhibit C-2
Semester Credit Hours by Level¹, College/School and Department/Division
Fiscal Years 2008-2009 through 2011-2012

COLLEGE OF MUSIC									
College Total		UNDERGRADUATE			GRADUATE			TOTALS	
Year	Semester	Lower Level	Upper Level	Total	Master's	Doctoral	Spec.-Prof.	Total	
2008-09	Fall	11,111.0	5,360.0	16,471.0	2,086.0	1,652.0	0.0	3,738.0	20,209.0
	Spring	8,858.0	5,524.0	14,382.0	2,009.0	1,677.0	0.0	3,686.0	18,068.0
	Summer	1,198.0	1,526.0	2,724.0	521.0	474.0	0.0	995.0	3,719.0
	TOTAL	21,167.0	12,410.0	33,577.0	4,616.0	3,803.0	0.0	8,419.0	41,996.0
2009-10	Fall	11,605.0	5,613.0	17,218.0	2,072.0	1,675.0	0.0	3,747.0	20,965.0
	Spring	8,893.0	5,540.0	14,433.0	1,901.0	1,750.0	0.0	3,651.0	18,084.0
	Summer	1,523.0	1,969.0	3,492.0	439.0	509.0	0.0	948.0	4,440.0
	TOTAL	22,021.0	13,122.0	35,143.0	4,412.0	3,934.0	0.0	8,346.0	43,489.0
2010-11	Fall	12,177.0	5,225.0	17,402.0	2,389.0	1,801.0	0.0	4,190.0	21,592.0
	Spring	9,523.0	5,108.0	14,631.0	2,280.0	1,928.0	0.0	4,208.0	18,839.0
	Summer	1,263.0	1,403.0	2,666.0	439.0	521.0	0.0	960.0	3,626.0
	TOTAL	22,963.0	11,736.0	34,699.0	5,108.0	4,250.0	0.0	9,358.0	44,057.0
2011-12	Fall	12,248.0	4,678.0	16,926.0	2,828.0	2,004.0	0.0	4,832.0	21,758.0
	Spring	0.0	0.0	0.0	0.0	0.0	0.0	0.0	0.0
	Summer	0.0	0.0	0.0	0.0	0.0	0.0	0.0	0.0
	TOTAL	12,248.0	4,678.0	16,926.0	2,828.0	2,004.0	0.0	4,832.0	21,758.0

Exhibit C-2
Semester Credit Hours by Level¹, College/School and Department/Division
Fiscal Years 2008-2009 through 2011-2012

COLLEGE OF PUBLIC AFFAIRS & COMMUNITY SERVICE									
College Total		UNDERGRADUATE			GRADUATE			TOTALS	
<u>Year</u>	<u>Semester</u>	<u>Lower Level</u>	<u>Upper Level</u>	<u>Total</u>	<u>Master's</u>	<u>Doctoral</u>	<u>Spec.-Prof.</u>	<u>Total</u>	
2008-09	Fall	12,665.0	22,667.0	35,332.0	2,987.0	599.0	0.0	3,586.0	38,918.0
	Spring	10,712.0	22,785.0	33,497.0	3,009.0	674.0	0.0	3,683.0	37,180.0
	Summer	2,539.0	9,085.0	11,624.0	1,550.0	263.0	0.0	1,813.0	13,437.0
	TOTAL	25,916.0	54,537.0	80,453.0	7,546.0	1,536.0	0.0	9,082.0	89,535.0
2009-10	Fall	11,167.0	24,707.0	35,874.0	3,548.0	630.0	0.0	4,178.0	40,052.0
	Spring	10,736.0	24,225.0	34,961.0	3,467.0	555.0	0.0	4,022.0	38,983.0
	Summer	3,084.0	9,384.0	12,468.0	1,621.0	254.0	0.0	1,875.0	14,343.0
	TOTAL	24,987.0	58,316.0	83,303.0	8,636.0	1,439.0	0.0	10,075.0	93,378.0
2010-11	Fall	12,043.0	19,514.0	31,557.0	3,707.0	631.0	0.0	4,338.0	35,895.0
	Spring	10,151.0	19,966.0	30,117.0	3,738.0	612.0	0.0	4,350.0	34,467.0
	Summer	2,827.0	7,886.0	10,713.0	1,556.0	202.0	0.0	1,758.0	12,471.0
	TOTAL	25,021.0	47,366.0	72,387.0	9,001.0	1,445.0	0.0	10,446.0	82,833.0
2011-12	Fall	11,216.0	20,220.0	31,436.0	3,688.0	546.0	0.0	4,234.0	35,670.0
	Spring	0.0	0.0	0.0	0.0	0.0	0.0	0.0	0.0
	Summer	0.0	0.0	0.0	0.0	0.0	0.0	0.0	0.0
	TOTAL	11,216.0	20,220.0	31,436.0	3,688.0	546.0	0.0	4,234.0	35,670.0

Anthropology									
Anthropology (ANTH)									
		UNDERGRADUATE			GRADUATE			TOTALS	
<u>Year</u>	<u>Semester</u>	<u>Lower Level</u>	<u>Upper Level</u>	<u>Total</u>	<u>Master's</u>	<u>Doctoral</u>	<u>Spec.-Prof.</u>	<u>Total</u>	
2008-09	Fall	3,980.0	2,247.0	6,227.0	196.0	0.0	0.0	196.0	6,423.0
	Spring	3,214.0	1,050.0	4,264.0	216.0	0.0	0.0	216.0	4,480.0
	Summer	750.0	294.0	1,044.0	61.0	0.0	0.0	61.0	1,105.0
	TOTAL	7,944.0	3,591.0	11,535.0	473.0	0.0	0.0	473.0	12,008.0
2009-10	Fall	3,174.0	2,532.0	5,706.0	274.0	0.0	0.0	274.0	5,980.0
	Spring	2,877.0	1,354.0	4,231.0	309.0	0.0	0.0	309.0	4,540.0
	Summer	489.0	669.0	1,158.0	63.0	0.0	0.0	63.0	1,221.0
	TOTAL	6,540.0	4,555.0	11,095.0	646.0	0.0	0.0	646.0	11,741.0
2010-11	Fall	3,558.0	2,785.0	6,343.0	288.0	0.0	0.0	288.0	6,631.0
	Spring	2,862.0	1,875.0	4,737.0	288.0	0.0	0.0	288.0	5,025.0
	Summer	711.0	450.0	1,161.0	60.0	0.0	0.0	60.0	1,221.0
	TOTAL	7,131.0	5,110.0	12,241.0	636.0	0.0	0.0	636.0	12,877.0
2011-12	Fall	3,540.0	2,608.0	6,148.0	372.0	0.0	0.0	372.0	6,520.0
	Spring	0.0	0.0	0.0	0.0	0.0	0.0	0.0	0.0
	Summer	0.0	0.0	0.0	0.0	0.0	0.0	0.0	0.0
	TOTAL	3,540.0	2,608.0	6,148.0	372.0	0.0	0.0	372.0	6,520.0

Applied Economics (AECO)									
		UNDERGRADUATE			GRADUATE			TOTALS	
<u>Year</u>	<u>Semester</u>	<u>Lower Level</u>	<u>Upper Level</u>	<u>Total</u>	<u>Master's</u>	<u>Doctoral</u>	<u>Spec.-Prof.</u>	<u>Total</u>	
2008-09	Fall	114.0	1,059.0	1,173.0	45.0	0.0	0.0	45.0	1,218.0
	Spring	75.0	1,374.0	1,449.0	52.0	0.0	0.0	52.0	1,501.0
	Summer	18.0	384.0	402.0	15.0	0.0	0.0	15.0	417.0
	TOTAL	207.0	2,817.0	3,024.0	112.0	0.0	0.0	112.0	3,136.0
2009-10	Fall	78.0	1,044.0	1,122.0	70.0	0.0	0.0	70.0	1,192.0
	Spring	120.0	1,257.0	1,377.0	84.0	0.0	0.0	84.0	1,461.0
	Summer	51.0	495.0	546.0	3.0	0.0	0.0	3.0	549.0
	TOTAL	249.0	2,796.0	3,045.0	157.0	0.0	0.0	157.0	3,202.0
2010-11	Fall	63.0	738.0	801.0	24.0	0.0	0.0	24.0	825.0
	Spring	63.0	648.0	711.0	45.0	0.0	0.0	45.0	756.0
	Summer	24.0	240.0	264.0	3.0	0.0	0.0	3.0	267.0
	TOTAL	150.0	1,626.0	1,776.0	72.0	0.0	0.0	72.0	1,848.0
2011-12	Fall	0.0	0.0	0.0	0.0	0.0	0.0	0.0	0.0
	Spring	0.0	0.0	0.0	0.0	0.0	0.0	0.0	0.0
	Summer	0.0	0.0	0.0	0.0	0.0	0.0	0.0	0.0
	TOTAL	0.0	0.0	0.0	0.0	0.0	0.0	0.0	0.0

Exhibit C-2
Semester Credit Hours by Level¹, College/School and Department/Division
Fiscal Years 2008-2009 through 2011-2012

COLLEGE OF PUBLIC AFFAIRS & COMMUNITY SERVICE

Behavior Analysis (BEHV)

Year	Semester	UNDERGRADUATE			GRADUATE			TOTALS	
		Lower Level	Upper Level	Total	Master's	Doctoral	Spec.-Prof.		
2008-09	Fall	897.0	1,064.0	1,961.0	703.0	0.0	0.0	703.0	2,664.0
	Spring	701.0	990.0	1,691.0	731.0	0.0	0.0	731.0	2,422.0
	Summer	130.0	308.0	438.0	391.0	0.0	0.0	391.0	829.0
	TOTAL	1,728.0	2,362.0	4,090.0	1,825.0	0.0	0.0	1,825.0	5,915.0
2009-10	Fall	829.0	1,128.0	1,957.0	745.0	0.0	0.0	745.0	2,702.0
	Spring	741.0	944.0	1,685.0	729.0	0.0	0.0	729.0	2,414.0
	Summer	219.0	316.0	535.0	402.0	0.0	0.0	402.0	937.0
	TOTAL	1,789.0	2,388.0	4,177.0	1,876.0	0.0	0.0	1,876.0	6,053.0
2010-11	Fall	857.0	1,137.0	1,994.0	748.0	0.0	0.0	748.0	2,742.0
	Spring	792.0	1,133.0	1,925.0	778.0	0.0	0.0	778.0	2,703.0
	Summer	205.0	235.0	440.0	322.0	0.0	0.0	322.0	762.0
	TOTAL	1,854.0	2,505.0	4,359.0	1,848.0	0.0	0.0	1,848.0	6,207.0
2011-12	Fall	919.0	1,185.0	2,104.0	785.0	0.0	0.0	785.0	2,889.0
	Spring	0.0	0.0	0.0	0.0	0.0	0.0	0.0	0.0
	Summer	0.0	0.0	0.0	0.0	0.0	0.0	0.0	0.0
	TOTAL	919.0	1,185.0	2,104.0	785.0	0.0	0.0	785.0	2,889.0

Criminal Justice (CJUS)

Year	Semester	UNDERGRADUATE			GRADUATE			TOTALS	
		Lower Level	Upper Level	Total	Master's	Doctoral	Spec.-Prof.		
2008-09	Fall	1,689.0	4,287.0	5,976.0	252.0	0.0	0.0	252.0	6,228.0
	Spring	1,860.0	4,797.0	6,657.0	240.0	0.0	0.0	240.0	6,897.0
	Summer	438.0	2,004.0	2,442.0	102.0	0.0	0.0	102.0	2,544.0
	TOTAL	3,987.0	11,088.0	15,075.0	594.0	0.0	0.0	594.0	15,669.0
2009-10	Fall	1,686.0	4,731.0	6,417.0	379.0	0.0	0.0	379.0	6,796.0
	Spring	1,863.0	4,830.0	6,693.0	429.0	0.0	0.0	429.0	7,122.0
	Summer	624.0	2,322.0	2,946.0	190.0	0.0	0.0	190.0	3,136.0
	TOTAL	4,173.0	11,883.0	16,056.0	998.0	0.0	0.0	998.0	17,054.0
2010-11	Fall	1,689.0	3,696.0	5,385.0	375.0	0.0	0.0	375.0	5,760.0
	Spring	1,483.0	4,209.0	5,692.0	438.0	0.0	0.0	438.0	6,130.0
	Summer	639.0	2,224.0	2,863.0	168.0	0.0	0.0	168.0	3,031.0
	TOTAL	3,811.0	10,129.0	13,940.0	981.0	0.0	0.0	981.0	14,921.0
2011-12	Fall	1,680.0	4,128.0	5,808.0	378.0	0.0	0.0	378.0	6,186.0
	Spring	0.0	0.0	0.0	0.0	0.0	0.0	0.0	0.0
	Summer	0.0	0.0	0.0	0.0	0.0	0.0	0.0	0.0
	TOTAL	1,680.0	4,128.0	5,808.0	378.0	0.0	0.0	378.0	6,186.0

Public Administration

Emergency Administration & Planning (EADP)

Year	Semester	UNDERGRADUATE			GRADUATE			TOTALS	
		Lower Level	Upper Level	Total	Master's	Doctoral	Spec.-Prof.		
2008-09	Fall	381.0	1,164.0	1,545.0	0.0	0.0	0.0	0.0	1,545.0
	Spring	279.0	1,335.0	1,614.0	0.0	0.0	0.0	0.0	1,614.0
	Summer	48.0	483.0	531.0	0.0	0.0	0.0	0.0	531.0
	TOTAL	708.0	2,982.0	3,690.0	0.0	0.0	0.0	0.0	3,690.0
2009-10	Fall	324.0	1,206.0	1,530.0	0.0	0.0	0.0	0.0	1,530.0
	Spring	339.0	1,347.0	1,686.0	0.0	0.0	0.0	0.0	1,686.0
	Summer	105.0	501.0	606.0	0.0	0.0	0.0	0.0	606.0
	TOTAL	768.0	3,054.0	3,822.0	0.0	0.0	0.0	0.0	3,822.0
2010-11	Fall	441.0	1,221.0	1,662.0	0.0	0.0	0.0	0.0	1,662.0
	Spring	261.0	1,452.0	1,713.0	0.0	0.0	0.0	0.0	1,713.0
	Summer	138.0	705.0	843.0	0.0	0.0	0.0	0.0	843.0
	TOTAL	840.0	3,378.0	4,218.0	0.0	0.0	0.0	0.0	4,218.0
2011-12	Fall	441.0	1,308.0	1,749.0	0.0	0.0	0.0	0.0	1,749.0
	Spring	0.0	0.0	0.0	0.0	0.0	0.0	0.0	0.0
	Summer	0.0	0.0	0.0	0.0	0.0	0.0	0.0	0.0
	TOTAL	441.0	1,308.0	1,749.0	0.0	0.0	0.0	0.0	1,749.0

Exhibit C-2
Semester Credit Hours by Level¹, College/School and Department/Division
Fiscal Years 2008-2009 through 2011-2012

COLLEGE OF PUBLIC AFFAIRS & COMMUNITY SERVICE

Public Administration

Public Administration (PADM)

Year	Semester	UNDERGRADUATE			GRADUATE			Total	TOTALS
		Lower Level	Upper Level	Total	Master's	Doctoral	Spec.-Prof.		
2008-09	Fall	75.0	570.0	645.0	811.0	132.0	0.0	943.0	1,588.0
	Spring	135.0	444.0	579.0	820.0	129.0	0.0	949.0	1,528.0
	Summer	18.0	207.0	225.0	269.0	39.0	0.0	308.0	533.0
	TOTAL	228.0	1,221.0	1,449.0	1,900.0	300.0	0.0	2,200.0	3,649.0
2009-10	Fall	63.0	750.0	813.0	1,068.0	141.0	0.0	1,209.0	2,022.0
	Spring	162.0	537.0	699.0	945.0	72.0	0.0	1,017.0	1,716.0
	Summer	66.0	192.0	258.0	367.0	60.0	0.0	427.0	685.0
	TOTAL	291.0	1,479.0	1,770.0	2,380.0	273.0	0.0	2,653.0	4,423.0
2010-11	Fall	123.0	642.0	765.0	1,170.0	184.0	0.0	1,354.0	2,119.0
	Spring	144.0	513.0	657.0	1,029.0	151.0	0.0	1,180.0	1,837.0
	Summer	15.0	162.0	177.0	417.0	78.0	0.0	495.0	672.0
	TOTAL	282.0	1,317.0	1,599.0	2,616.0	413.0	0.0	3,029.0	4,628.0
2011-12	Fall	60.0	456.0	516.0	933.0	219.0	0.0	1,152.0	1,668.0
	Spring	0.0	0.0	0.0	0.0	0.0	0.0	0.0	0.0
	Summer	0.0	0.0	0.0	0.0	0.0	0.0	0.0	0.0
	TOTAL	60.0	456.0	516.0	933.0	219.0	0.0	1,152.0	1,668.0

Rehabilitation, Social Work, and Addictions

Rehabilitation (RHAB)

Year	Semester	UNDERGRADUATE			GRADUATE			Total	TOTALS
		Lower Level	Upper Level	Total	Master's	Doctoral	Spec.-Prof.		
2008-09	Fall	396.0	1,773.0	2,169.0	502.0	3.0	0.0	505.0	2,674.0
	Spring	405.0	2,205.0	2,610.0	543.0	5.0	0.0	548.0	3,158.0
	Summer	120.0	1,345.0	1,465.0	453.0	0.0	0.0	453.0	1,918.0
	TOTAL	921.0	5,323.0	6,244.0	1,498.0	8.0	0.0	1,506.0	7,750.0
2009-10	Fall	456.0	2,499.0	2,955.0	536.0	0.0	0.0	536.0	3,491.0
	Spring	417.0	2,487.0	2,904.0	480.0	0.0	0.0	480.0	3,384.0
	Summer	189.0	943.0	1,132.0	440.0	0.0	0.0	440.0	1,572.0
	TOTAL	1,062.0	5,929.0	6,991.0	1,456.0	0.0	0.0	1,456.0	8,447.0
2010-11	Fall	444.0	1,887.0	2,331.0	549.0	0.0	0.0	549.0	2,880.0
	Spring	381.0	1,989.0	2,370.0	684.0	0.0	0.0	684.0	3,054.0
	Summer	78.0	846.0	924.0	392.0	0.0	0.0	392.0	1,316.0
	TOTAL	903.0	4,722.0	5,625.0	1,625.0	0.0	0.0	1,625.0	7,250.0
2011-12	Fall	570.0	2,169.0	2,739.0	724.0	0.0	0.0	724.0	3,463.0
	Spring	0.0	0.0	0.0	0.0	0.0	0.0	0.0	0.0
	Summer	0.0	0.0	0.0	0.0	0.0	0.0	0.0	0.0
	TOTAL	570.0	2,169.0	2,739.0	724.0	0.0	0.0	724.0	3,463.0

Rehabilitation, Social Work, and Addictions

Social Work (SOWK, COMS, HSML)

Year	Semester	UNDERGRADUATE			GRADUATE			Total	TOTALS
		Lower Level	Upper Level	Total	Master's	Doctoral	Spec.-Prof.		
2008-09	Fall	708.0	3,116.0	3,824.0	39.0	0.0	0.0	39.0	3,863.0
	Spring	536.0	3,096.0	3,632.0	27.0	0.0	0.0	27.0	3,659.0
	Summer	15.0	489.0	504.0	6.0	0.0	0.0	6.0	510.0
	TOTAL	1,259.0	6,701.0	7,960.0	72.0	0.0	0.0	72.0	8,032.0
2009-10	Fall	576.0	2,708.0	3,284.0	24.0	0.0	0.0	24.0	3,308.0
	Spring	578.0	3,231.0	3,809.0	24.0	0.0	0.0	24.0	3,833.0
	Summer	45.0	468.0	513.0	33.0	0.0	0.0	33.0	546.0
	TOTAL	1,199.0	6,407.0	7,606.0	81.0	0.0	0.0	81.0	7,687.0
2010-11	Fall	674.0	1,891.0	2,565.0	63.0	0.0	0.0	63.0	2,628.0
	Spring	559.0	2,281.0	2,840.0	75.0	0.0	0.0	75.0	2,915.0
	Summer	24.0	312.0	336.0	45.0	0.0	0.0	45.0	381.0
	TOTAL	1,257.0	4,484.0	5,741.0	183.0	0.0	0.0	183.0	5,924.0
2011-12	Fall	511.0	1,513.0	2,024.0	0.0	0.0	0.0	0.0	2,024.0
	Spring	0.0	0.0	0.0	0.0	0.0	0.0	0.0	0.0
	Summer	0.0	0.0	0.0	0.0	0.0	0.0	0.0	0.0
	TOTAL	511.0	1,513.0	2,024.0	0.0	0.0	0.0	0.0	2,024.0

Exhibit C-2
Semester Credit Hours by Level¹, College/School and Department/Division
Fiscal Years 2008-2009 through 2011-2012

COLLEGE OF PUBLIC AFFAIRS & COMMUNITY SERVICE

Sociology

Sociology (SOCl)

Year	Semester	UNDERGRADUATE			GRADUATE			TOTALS	
		Lower Level	Upper Level	Total	Master's	Doctoral	Spec.-Prof.		
2008-09	Fall	4,275.0	6,799.0	11,074.0	210.0	242.0	0.0	452.0	11,526.0
	Spring	3,186.0	6,894.0	10,080.0	94.0	201.0	0.0	295.0	10,375.0
	Summer	954.0	3,352.0	4,306.0	62.0	56.0	0.0	118.0	4,424.0
	TOTAL	8,415.0	17,045.0	25,460.0	366.0	499.0	0.0	865.0	26,325.0
2009-10	Fall	3,894.0	7,553.0	11,447.0	133.0	224.0	0.0	357.0	11,804.0
	Spring	3,279.0	7,539.0	10,818.0	129.0	221.0	0.0	350.0	11,168.0
	Summer	1,137.0	3,135.0	4,272.0	31.0	45.0	0.0	76.0	4,348.0
	TOTAL	8,310.0	18,227.0	26,537.0	293.0	490.0	0.0	783.0	27,320.0
2010-11	Fall	4,122.0	5,034.0	9,156.0	206.0	201.0	0.0	407.0	9,563.0
	Spring	3,195.0	5,382.0	8,577.0	183.0	243.0	0.0	426.0	9,003.0
	Summer	846.0	2,367.0	3,213.0	33.0	46.0	0.0	79.0	3,292.0
	TOTAL	8,163.0	12,783.0	20,946.0	422.0	490.0	0.0	912.0	21,858.0
2011-12	Fall	3,285.0	4,668.0	7,953.0	178.0	164.0	0.0	342.0	8,295.0
	Spring	0.0	0.0	0.0	0.0	0.0	0.0	0.0	0.0
	Summer	0.0	0.0	0.0	0.0	0.0	0.0	0.0	0.0
	TOTAL	3,285.0	4,668.0	7,953.0	178.0	164.0	0.0	342.0	8,295.0

Applied Gerontology

Applied Gerontology (AGER, CSAG)

Year	Semester	UNDERGRADUATE			GRADUATE			TOTALS	
		Lower Level	Upper Level	Total	Master's	Doctoral	Spec.-Prof.		
2008-09	Fall	150.0	588.0	738.0	229.0	222.0	0.0	451.0	1,189.0
	Spring	321.0	600.0	921.0	286.0	339.0	0.0	625.0	1,546.0
	Summer	48.0	219.0	267.0	191.0	168.0	0.0	359.0	626.0
	TOTAL	519.0	1,407.0	1,926.0	706.0	729.0	0.0	1,435.0	3,361.0
2009-10	Fall	87.0	556.0	643.0	319.0	265.0	0.0	584.0	1,227.0
	Spring	360.0	699.0	1,059.0	338.0	262.0	0.0	600.0	1,659.0
	Summer	159.0	343.0	502.0	92.0	149.0	0.0	241.0	743.0
	TOTAL	606.0	1,598.0	2,204.0	749.0	676.0	0.0	1,425.0	3,629.0
2010-11	Fall	72.0	483.0	555.0	284.0	246.0	0.0	530.0	1,085.0
	Spring	411.0	484.0	895.0	218.0	218.0	0.0	436.0	1,331.0
	Summer	147.0	345.0	492.0	116.0	78.0	0.0	194.0	686.0
	TOTAL	630.0	1,312.0	1,942.0	618.0	542.0	0.0	1,160.0	3,102.0
2011-12	Fall	66.0	657.0	723.0	243.0	163.0	0.0	406.0	1,129.0
	Spring	0.0	0.0	0.0	0.0	0.0	0.0	0.0	0.0
	Summer	0.0	0.0	0.0	0.0	0.0	0.0	0.0	0.0
	TOTAL	66.0	657.0	723.0	243.0	163.0	0.0	406.0	1,129.0

College of Public Affairs & Community Service

College of Public Affairs & Community Service (CPACS)

Year	Semester	UNDERGRADUATE			GRADUATE			TOTALS	
		Lower Level	Upper Level	Total	Master's	Doctoral	Spec.-Prof.		
2011-12	Fall	144.0	1,528.0	1,672.0	75.0	0.0	0.0	75.0	1,747.0
	Spring	0.0	0.0	0.0	0.0	0.0	0.0	0.0	0.0
	Summer	0.0	0.0	0.0	0.0	0.0	0.0	0.0	0.0
	TOTAL	144.0	1,528.0	1,672.0	75.0	0.0	0.0	75.0	1,747.0

Exhibit C-2
Semester Credit Hours by Level¹, College/School and Department/Division
Fiscal Years 2008-2009 through 2011-2012

HONORS COLLEGE (HNRS)									
College Total		UNDERGRADUATE			GRADUATE			TOTALS	
<u>Year</u>	<u>Semester</u>	<u>Lower Level</u>	<u>Upper Level</u>	<u>Total</u>	<u>Master's</u>	<u>Doctoral</u>	<u>Spec.-Prof.</u>	<u>Total</u>	
2008-09	Fall	159.0	45.0	204.0	0.0	0.0	0.0	0.0	204.0
	Spring	60.0	81.0	141.0	0.0	0.0	0.0	0.0	141.0
	Summer	0.0	13.0	13.0	0.0	0.0	0.0	0.0	13.0
	TOTAL	219.0	139.0	358.0	0.0	0.0	0.0	0.0	358.0
2009-10	Fall	123.0	45.0	168.0	0.0	0.0	0.0	0.0	168.0
	Spring	40.0	51.0	91.0	0.0	0.0	0.0	0.0	91.0
	Summer	2.0	18.0	20.0	0.0	0.0	0.0	0.0	20.0
	TOTAL	165.0	114.0	279.0	0.0	0.0	0.0	0.0	279.0
2010-11	Fall	120.0	27.0	147.0	0.0	0.0	0.0	0.0	147.0
	Spring	57.0	57.0	114.0	0.0	0.0	0.0	0.0	114.0
	Summer	0.0	25.0	25.0	0.0	0.0	0.0	0.0	25.0
	TOTAL	177.0	109.0	286.0	0.0	0.0	0.0	0.0	286.0
2011-12	Fall	174.0	51.0	225.0	0.0	0.0	0.0	0.0	225.0
	Spring	0.0	0.0	0.0	0.0	0.0	0.0	0.0	0.0
	Summer	0.0	0.0	0.0	0.0	0.0	0.0	0.0	0.0
	TOTAL	174.0	51.0	225.0	0.0	0.0	0.0	0.0	225.0

Exhibit C-2
Semester Credit Hours by Level¹, College/School and Department/Division
Fiscal Years 2008-2009 through 2011-2012

COLLEGE OF INFORMATION									
College Total		UNDERGRADUATE			GRADUATE			TOTALS	
Year	Semester	Lower Level	Upper Level	Total	Master's	Doctoral	Spec.-Prof.	Total	
2008-09	Fall	20.0	302.0	322.0	4,735.0	324.0	0.0	5,059.0	5,381.0
	Spring	1,217.0	2,696.0	3,913.0	5,996.0	622.0	0.0	6,618.0	10,531.0
	Summer	213.0	736.0	949.0	5,419.0	238.0	0.0	5,657.0	6,606.0
	TOTAL	1,430.0	3,432.0	5,184.0	11,415.0	860.0	0.0	17,334.0	22,518.0
2009-10	Fall	970.0	3,199.0	4,169.0	6,341.0	578.0	0.0	6,919.0	11,088.0
	Spring	956.0	3,772.0	4,728.0	6,598.0	618.0	0.0	7,216.0	11,944.0
	Summer	618.0	1,822.0	2,440.0	5,328.0	241.0	0.0	5,569.0	8,009.0
	TOTAL	2,544.0	8,793.0	11,337.0	18,267.0	1,437.0	0.0	19,704.0	31,041.0
2010-11	Fall	990.0	4,148.0	5,138.0	6,675.0	669.0	0.0	7,344.0	12,482.0
	Spring	805.0	4,018.0	4,823.0	6,568.0	675.0	0.0	7,243.0	12,066.0
	Summer	526.0	1,602.0	2,128.0	4,470.0	206.0	0.0	4,676.0	6,804.0
	TOTAL	2,321.0	9,768.0	12,089.0	17,713.0	1,550.0	0.0	19,263.0	31,352.0
2011-12	Fall	1,072.0	4,118.0	5,190.0	5,441.0	692.0	0.0	6,133.0	11,323.0
	Spring	0.0	0.0	0.0	0.0	0.0	0.0	0.0	0.0
	Summer	0.0	0.0	0.0	0.0	0.0	0.0	0.0	0.0
	TOTAL	1,072.0	4,118.0	5,190.0	5,441.0	692.0	0.0	6,133.0	11,323.0

Library and Information Sciences (SLIS, INFO)									
		UNDERGRADUATE			GRADUATE			TOTALS	
Year	Semester	Lower Level	Upper Level	Total	Master's	Doctoral	Spec.-Prof.	Total	
2008-09	Fall	0.0	0.0	0.0	0.0	0.0	0.0	0.0	0.0
	Spring	14.0	275.0	289.0	5,375.0	327.0	0.0	5,702.0	5,991.0
	Summer	15.0	231.0	246.0	5,019.0	119.0	0.0	5,138.0	5,384.0
	TOTAL	29.0	506.0	535.0	10,394.0	446.0	0.0	10,840.0	11,375.0
2009-10	Fall	52.0	334.0	386.0	5,759.0	254.0	0.0	6,013.0	6,399.0
	Spring	32.0	373.0	405.0	6,052.0	232.0	0.0	6,284.0	6,689.0
	Summer	46.0	232.0	278.0	5,055.0	112.0	0.0	5,167.0	5,445.0
	TOTAL	130.0	939.0	1,069.0	16,866.0	598.0	0.0	17,464.0	18,533.0
2010-11	Fall	63.0	359.0	422.0	6,150.0	243.0	0.0	6,393.0	6,815.0
	Spring	44.0	340.0	384.0	6,040.0	272.0	0.0	6,312.0	6,696.0
	Summer	1.0	162.0	163.0	4,198.0	68.0	0.0	4,266.0	4,429.0
	TOTAL	108.0	861.0	969.0	16,388.0	583.0	0.0	16,971.0	17,940.0
2011-12	Fall	60.0	274.0	334.0	4,925.0	272.0	0.0	5,197.0	5,531.0
	Spring	0.0	0.0	0.0	0.0	0.0	0.0	0.0	0.0
	Summer	0.0	0.0	0.0	0.0	0.0	0.0	0.0	0.0
	TOTAL	60.0	274.0	334.0	4,925.0	272.0	0.0	5,197.0	5,531.0

Learning Technologies									
Learning Technologies (ATTD, CECS, LTEC)									
		UNDERGRADUATE			GRADUATE			TOTALS	
Year	Semester	Lower Level	Upper Level	Total	Master's	Doctoral	Spec.-Prof.	Total	
2008-09	Fall	0.0	0.0	0.0	0.0	0.0	0.0	0.0	0.0
	Spring	1,203.0	2,421.0	3,624.0	621.0	295.0	0.0	916.0	4,540.0
	Summer	198.0	505.0	703.0	400.0	119.0	0.0	519.0	1,222.0
	TOTAL	1,401.0	2,926.0	4,327.0	1,021.0	414.0	0.0	1,435.0	5,762.0
2009-10	Fall	918.0	2,865.0	3,783.0	582.0	324.0	0.0	906.0	4,689.0
	Spring	924.0	3,399.0	4,323.0	546.0	386.0	0.0	932.0	5,255.0
	Summer	572.0	1,590.0	2,162.0	273.0	129.0	0.0	402.0	2,564.0
	TOTAL	2,414.0	7,854.0	10,268.0	1,401.0	839.0	0.0	2,240.0	12,508.0
2010-11	Fall	927.0	3,789.0	4,716.0	525.0	426.0	0.0	951.0	5,667.0
	Spring	761.0	3,678.0	4,439.0	528.0	403.0	0.0	931.0	5,370.0
	Summer	525.0	1,440.0	1,965.0	272.0	138.0	0.0	410.0	2,375.0
	TOTAL	2,213.0	8,907.0	11,120.0	1,325.0	967.0	0.0	2,292.0	13,412.0
2011-12	Fall	1,012.0	3,844.0	4,856.0	516.0	420.0	0.0	936.0	5,792.0
	Spring	0.0	0.0	0.0	0.0	0.0	0.0	0.0	0.0
	Summer	0.0	0.0	0.0	0.0	0.0	0.0	0.0	0.0
	TOTAL	1,012.0	3,844.0	4,856.0	516.0	420.0	0.0	936.0	5,792.0

Exhibit C-2
Semester Credit Hours by Level¹, College/School and Department/Division
Fiscal Years 2008-2009 through 2011-2012

COLLEGE OF MERCHANDISING, HOSPITALITY & TOURISM									
College Total		UNDERGRADUATE			GRADUATE			TOTALS	
<u>Year</u>	<u>Semester</u>	<u>Lower Level</u>	<u>Upper Level</u>	<u>Total</u>	<u>Master's</u>	<u>Doctoral</u>	<u>Spec.-Prof.</u>	<u>Total</u>	
2008-09	Fall	8,456.0	6,264.0	14,720.0	267.0	0.0	0.0	267.0	14,987.0
	Spring	6,797.0	7,068.0	13,865.0	337.0	0.0	0.0	337.0	14,202.0
	Summer	1,554.0	2,388.0	3,942.0	194.0	0.0	0.0	194.0	4,136.0
	TOTAL	16,807.0	15,720.0	32,527.0	798.0	0.0	0.0	798.0	33,325.0
2009-10	Fall	7,842.0	6,833.0	14,675.0	493.0	0.0	0.0	493.0	15,168.0
	Spring	7,434.0	7,493.0	14,927.0	569.0	0.0	0.0	569.0	15,496.0
	Summer	2,181.0	2,439.0	4,620.0	264.0	0.0	0.0	264.0	4,884.0
	TOTAL	17,457.0	16,765.0	34,222.0	1,326.0	0.0	0.0	1,326.0	35,548.0
2010-11	Fall	9,330.0	7,647.0	16,977.0	615.0	0.0	0.0	615.0	17,592.0
	Spring	8,805.0	8,238.0	17,043.0	669.0	0.0	0.0	669.0	17,712.0
	Summer	2,094.0	2,568.0	4,662.0	231.0	0.0	0.0	231.0	4,893.0
	TOTAL	20,229.0	18,453.0	38,682.0	1,515.0	0.0	0.0	1,515.0	40,197.0
2011-12	Fall	8,770.0	7,929.0	16,699.0	630.0	0.0	0.0	630.0	17,329.0
	Spring	0.0	0.0	0.0	0.0	0.0	0.0	0.0	0.0
	Summer	0.0	0.0	0.0	0.0	0.0	0.0	0.0	0.0
	TOTAL	8,770.0	7,929.0	16,699.0	630.0	0.0	0.0	630.0	17,329.0

Exhibit C-2
Semester Credit Hours by Level¹, College/School and Department/Division
Fiscal Years 2008-2009 through 2011-2012

COLLEGE OF VISUAL ARTS & DESIGN (CVAD)									
College Total		UNDERGRADUATE			GRADUATE			TOTALS	
<u>Year</u>	<u>Semester</u>	<u>Lower Level</u>	<u>Upper Level</u>	<u>Total</u>	<u>Master's</u>	<u>Doctoral</u>	<u>Spec.-Prof.</u>	<u>Total</u>	
2008-09	Fall	11,319.0	5,753.0	17,072.0	800.0	72.0	0.0	872.0	17,944.0
	Spring	10,947.0	5,526.0	16,473.0	788.0	99.0	0.0	887.0	17,360.0
	Summer	1,971.0	809.0	2,780.0	187.0	15.0	0.0	202.0	2,982.0
	TOTAL	24,237.0	12,088.0	36,325.0	1,775.0	186.0	0.0	1,961.0	38,286.0
2009-10	Fall	12,147.0	5,842.0	17,989.0	952.0	141.0	0.0	1,093.0	19,082.0
	Spring	10,620.0	5,677.0	16,297.0	927.0	126.0	0.0	1,053.0	17,350.0
	Summer	2,205.0	781.0	2,986.0	257.0	24.0	0.0	281.0	3,267.0
	TOTAL	24,972.0	12,300.0	37,272.0	2,136.0	291.0	0.0	2,427.0	39,699.0
2010-11	Fall	12,252.0	6,074.0	18,326.0	947.0	156.0	0.0	1,103.0	19,429.0
	Spring	10,536.0	5,780.0	16,316.0	1,001.0	150.0	0.0	1,151.0	17,467.0
	Summer	1,932.0	1,119.0	3,051.0	231.0	18.0	0.0	249.0	3,300.0
	TOTAL	24,720.0	12,973.0	37,693.0	2,179.0	324.0	0.0	2,503.0	40,196.0
2011-12	Fall	12,027.0	6,051.0	18,078.0	932.0	135.0	0.0	1,067.0	19,145.0
	Spring	0.0	0.0	0.0	0.0	0.0	0.0	0.0	0.0
	Summer	0.0	0.0	0.0	0.0	0.0	0.0	0.0	0.0
	TOTAL	12,027.0	6,051.0	18,078.0	932.0	135.0	0.0	1,067.0	19,145.0

Art Education/ Art History

Art Education/ Art History (AEAH)									
		UNDERGRADUATE			GRADUATE			TOTALS	
<u>Year</u>	<u>Semester</u>	<u>Lower Level</u>	<u>Upper Level</u>	<u>Total</u>	<u>Master's</u>	<u>Doctoral</u>	<u>Spec.-Prof.</u>	<u>Total</u>	
2008-09	Fall	354.0	2,664.0	3,018.0	342.0	51.0	0.0	393.0	3,411.0
	Spring	255.0	2,073.0	2,328.0	357.0	69.0	0.0	426.0	2,754.0
	Summer	6.0	84.0	90.0	0.0	0.0	0.0	0.0	90.0
	TOTAL	615.0	4,821.0	5,436.0	699.0	120.0	0.0	819.0	6,255.0
2009-10	Fall	378.0	2,523.0	2,901.0	411.0	102.0	0.0	513.0	3,414.0
	Spring	222.0	1,983.0	2,205.0	381.0	102.0	0.0	483.0	2,688.0
	Summer	0.0	0.0	0.0	0.0	0.0	0.0	0.0	0.0
	TOTAL	600.0	4,506.0	5,106.0	792.0	204.0	0.0	996.0	6,102.0
2010-11	Fall	312.0	2,463.0	2,775.0	369.0	141.0	0.0	510.0	3,285.0
	Spring	210.0	2,034.0	2,244.0	375.0	123.0	0.0	498.0	2,742.0
	Summer	24.0	438.0	462.0	3.0	3.0	0.0	6.0	468.0
	TOTAL	546.0	4,935.0	5,481.0	747.0	267.0	0.0	1,014.0	6,495.0
2011-12	Fall	219.0	2,241.0	2,460.0	300.0	99.0	0.0	399.0	2,859.0
	Spring	0.0	0.0	0.0	0.0	0.0	0.0	0.0	0.0
	Summer	0.0	0.0	0.0	0.0	0.0	0.0	0.0	0.0
	TOTAL	219.0	2,241.0	2,460.0	300.0	99.0	0.0	399.0	2,859.0

Design

Design (ADES)									
		UNDERGRADUATE			GRADUATE			TOTALS	
<u>Year</u>	<u>Semester</u>	<u>Lower Level</u>	<u>Upper Level</u>	<u>Total</u>	<u>Master's</u>	<u>Doctoral</u>	<u>Spec.-Prof.</u>	<u>Total</u>	
2008-09	Fall	1,452.0	870.0	2,322.0	0.0	0.0	0.0	0.0	2,322.0
	Spring	1,020.0	1,038.0	2,058.0	0.0	0.0	0.0	0.0	2,058.0
	Summer	3.0	96.0	99.0	0.0	0.0	0.0	0.0	99.0
	TOTAL	2,475.0	2,004.0	4,479.0	0.0	0.0	0.0	0.0	4,479.0
2009-10	Fall	1,908.0	912.0	2,820.0	57.0	0.0	0.0	57.0	2,877.0
	Spring	1,275.0	930.0	2,205.0	48.0	0.0	0.0	48.0	2,253.0
	Summer	27.0	189.0	216.0	18.0	0.0	0.0	18.0	234.0
	TOTAL	3,210.0	2,031.0	5,241.0	123.0	0.0	0.0	123.0	5,364.0
2010-11	Fall	1,860.0	927.0	2,787.0	45.0	0.0	0.0	45.0	2,832.0
	Spring	1,245.0	1,155.0	2,400.0	87.0	0.0	0.0	87.0	2,487.0
	Summer	6.0	171.0	177.0	15.0	0.0	0.0	15.0	192.0
	TOTAL	3,111.0	2,253.0	5,364.0	147.0	0.0	0.0	147.0	5,511.0
2011-12	Fall	1,812.0	1,203.0	3,015.0	105.0	0.0	0.0	105.0	3,120.0
	Spring	0.0	0.0	0.0	0.0	0.0	0.0	0.0	0.0
	Summer	0.0	0.0	0.0	0.0	0.0	0.0	0.0	0.0
	TOTAL	1,812.0	1,203.0	3,015.0	105.0	0.0	0.0	105.0	3,120.0

Exhibit C-2
Semester Credit Hours by Level¹, College/School and Department/Division
Fiscal Years 2008-2009 through 2011-2012

COLLEGE OF VISUAL ARTS & DESIGN (CVAD)									
Studio Art									
Studio Art (ASTU)									
Year	Semester	UNDERGRADUATE			GRADUATE			Total	TOTALS
		Lower Level	Upper Level	Total	Master's	Doctoral	Spec.-Prof.		
2008-09	Fall	1,914.0	1,668.0	3,582.0	279.0	0.0	0.0	279.0	3,861.0
	Spring	2,025.0	1,749.0	3,774.0	327.0	0.0	0.0	327.0	4,101.0
	Summer	324.0	384.0	708.0	54.0	0.0	0.0	54.0	762.0
	TOTAL	4,263.0	3,801.0	8,064.0	660.0	0.0	0.0	660.0	8,724.0
2009-10	Fall	2,187.0	1,887.0	4,074.0	309.0	3.0	0.0	312.0	4,386.0
	Spring	2,073.0	2,175.0	4,248.0	399.0	0.0	0.0	399.0	4,647.0
	Summer	276.0	420.0	696.0	87.0	0.0	0.0	87.0	783.0
	TOTAL	4,536.0	4,482.0	9,018.0	795.0	3.0	0.0	798.0	9,816.0
2010-11	Fall	2,250.0	2,247.0	4,497.0	291.0	0.0	0.0	291.0	4,788.0
	Spring	2,073.0	2,202.0	4,275.0	393.0	3.0	0.0	396.0	4,671.0
	Summer	300.0	408.0	708.0	81.0	6.0	0.0	87.0	795.0
	TOTAL	4,623.0	4,857.0	9,480.0	765.0	9.0	0.0	774.0	10,254.0
2011-12	Fall	2,397.0	2,421.0	4,818.0	348.0	0.0	0.0	348.0	5,166.0
	Spring	0.0	0.0	0.0	0.0	0.0	0.0	0.0	0.0
	Summer	0.0	0.0	0.0	0.0	0.0	0.0	0.0	0.0
	TOTAL	2,397.0	2,421.0	4,818.0	348.0	0.0	0.0	348.0	5,166.0
CVAD/Art (ART)									
Year	Semester	UNDERGRADUATE			GRADUATE			Total	TOTALS
		Lower Level	Upper Level	Total	Master's	Doctoral	Spec.-Prof.		
2008-09	Fall	7,599.0	551.0	8,150.0	179.0	21.0	0.0	200.0	8,350.0
	Spring	7,647.0	666.0	8,313.0	104.0	30.0	0.0	134.0	8,447.0
	Summer	1,638.0	245.0	1,883.0	133.0	15.0	0.0	148.0	2,031.0
	TOTAL	16,884.0	1,462.0	18,346.0	416.0	66.0	0.0	482.0	18,828.0
2009-10	Fall	7,674.0	520.0	8,194.0	175.0	36.0	0.0	211.0	8,405.0
	Spring	7,050.0	589.0	7,639.0	99.0	24.0	0.0	123.0	7,762.0
	Summer	1,902.0	172.0	2,074.0	152.0	24.0	0.0	176.0	2,250.0
	TOTAL	16,626.0	1,281.0	17,907.0	426.0	84.0	0.0	510.0	18,417.0
2010-11	Fall	7,830.0	437.0	8,267.0	242.0	15.0	0.0	257.0	8,524.0
	Spring	7,008.0	389.0	7,397.0	146.0	24.0	0.0	170.0	7,567.0
	Summer	1,602.0	102.0	1,704.0	132.0	9.0	0.0	141.0	1,845.0
	TOTAL	16,440.0	928.0	17,368.0	520.0	48.0	0.0	568.0	17,936.0
2011-12	Fall	7,599.0	186.0	7,785.0	179.0	36.0	0.0	215.0	8,000.0
	Spring	0.0	0.0	0.0	0.0	0.0	0.0	0.0	0.0
	Summer	0.0	0.0	0.0	0.0	0.0	0.0	0.0	0.0
	TOTAL	7,599.0	186.0	7,785.0	179.0	36.0	0.0	215.0	8,000.0

Exhibit C-2
Semester Credit Hours by Level¹, College/School and Department/Division
Fiscal Years 2008-2009 through 2011-2012

MAYBORN SCHOOL OF JOURNALISM									
College Total		UNDERGRADUATE			GRADUATE			TOTALS	
<u>Year</u>	<u>Semester</u>	<u>Lower Level</u>	<u>Upper Level</u>	<u>Total</u>	<u>Master's</u>	<u>Doctoral</u>	<u>Spec.-Prof.</u>	<u>Total</u>	
2009-10	Fall	2,787.0	1,976.0	4,763.0	374.0	0.0	0.0	374.0	5,137.0
	Spring	2,178.0	1,891.0	4,069.0	364.0	0.0	0.0	364.0	4,433.0
	Summer	289.0	127.0	416.0	137.0	0.0	0.0	137.0	553.0
	TOTAL	5,254.0	3,994.0	9,248.0	875.0	0.0	0.0	875.0	10,123.0
2010-11	Fall	3,048.0	1,819.0	4,867.0	385.0	0.0	0.0	385.0	5,252.0
	Spring	2,139.0	1,980.0	4,119.0	380.0	0.0	0.0	380.0	4,499.0
	Summer	474.0	420.0	894.0	97.0	0.0	0.0	97.0	991.0
	TOTAL	5,661.0	4,219.0	9,880.0	862.0	0.0	0.0	862.0	10,742.0
2011-12	Fall	3,211.0	2,042.0	5,253.0	513.0	0.0	0.0	513.0	5,766.0
	Spring	0.0	0.0	0.0	0.0	0.0	0.0	0.0	0.0
	Summer	0.0	0.0	0.0	0.0	0.0	0.0	0.0	0.0
	TOTAL	3,211.0	2,042.0	5,253.0	513.0	0.0	0.0	513.0	5,766.0

Exhibit C-2
Semester Credit Hours by Level¹, College/School and Department/Division
Fiscal Years 2008-2009 through 2011-2012

UNIVERSITY TOTALS		UNDERGRADUATE			GRADUATE				TOTALS
Year	Semester	Lower Level	Upper Level	Total	Master's	Doctoral	Spec.-Prof.	Total	
2008-09	Fall	216,086.0	134,663.0	350,749.0	31,387.5	9,052.5	0.0	40,440.0	391,189.0
	Spring	189,101.0	139,546.0	328,647.0	31,550.0	9,024.0	271.0	40,574.0	369,221.0
	Summer	39,050.0	42,619.0	81,669.0	18,257.0	3,346.0	187.0	21,603.0	103,272.0
	TOTAL	443,923.0	314,143.0	761,065.0	76,087.5	21,067.5	458.0	102,617.0	863,682.0
2009-10	Fall	213,625.0	142,708.0	356,333.0	35,271.0	9,394.0	478.0	45,143.0	401,476.0
	Spring	188,170.0	145,302.0	333,472.0	35,098.0	9,569.0	396.0	45,063.0	378,535.0
	Summer	43,701.0	45,641.0	89,342.0	18,596.5	3,558.0	292.0	22,446.5	111,788.5
	TOTAL	445,496.0	333,651.0	779,147.0	88,965.5	22,521.0	1,166.0	112,652.5	891,799.5
2010-11	Fall	218,486.0	136,238.0	354,724.0	36,404.5	9,821.0	513.0	46,738.5	401,462.5
	Spring	190,530.0	138,797.0	329,327.0	34,814.0	10,259.5	395.0	45,468.5	374,795.5
	Summer	41,574.0	40,794.0	82,368.0	15,372.0	3,386.0	0.0	18,758.0	101,126.0
	TOTAL	450,590.0	315,829.0	766,419.0	86,590.5	23,466.5	908.0	110,965.0	877,384.0
2011-12	Fall	222,324.0	133,966.0	356,290.0	34,427.0	10,576.5	564.0	45,567.5	401,857.5
	Spring	0.0	0.0	0.0	0.0	0.0	0.0	0.0	0.0
	Summer	0.0	0.0	0.0	0.0	0.0	0.0	0.0	0.0
	TOTAL	222,324.0	133,966.0	356,290.0	34,427.0	10,465.5	564.0	45,456.5	401,857.5

¹Non-Funded Hours (total or partial) are included in Lower Level Totals.

² School of Visual Arts Changed to College of Visual Arts & Design in Fall 2007.

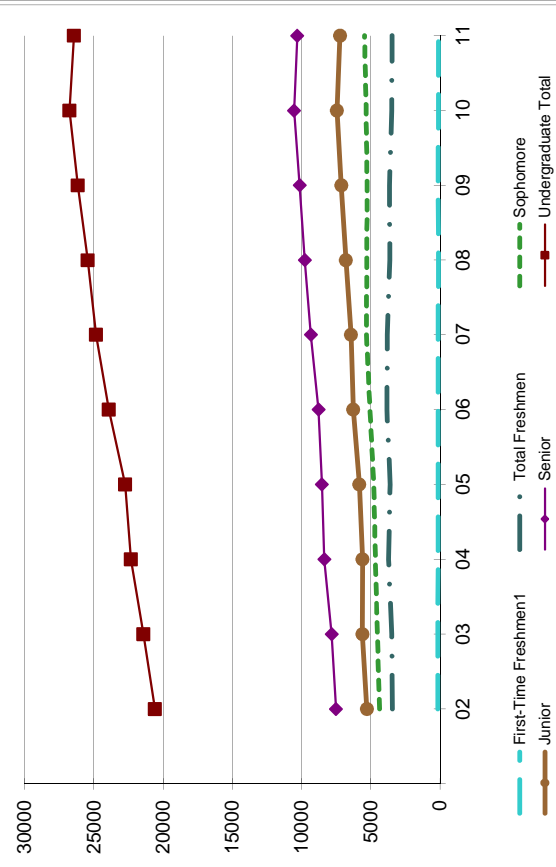
SECTION D

Spring and Summer Enrollment

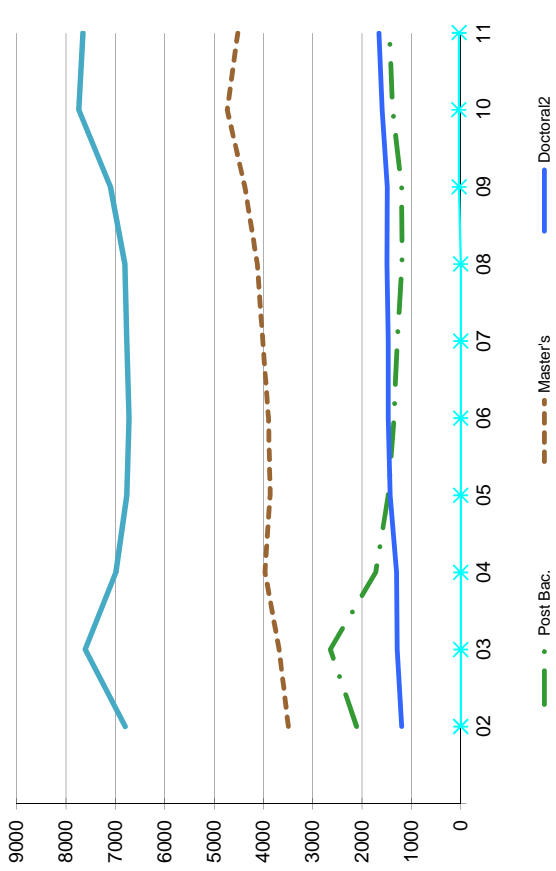
**Exhibit D-1
Enrollment by Classification
Spring Semesters, 2002-2011**

Spring Term	UNDERGRADUATE						GRADUATE						TOTALS
	First-Time Freshmen ¹	Total Freshmen	Sophomore	Junior	Senior	Undergraduate Total	Post Bac.	Masters	Doctoral ²	Special Professional	Graduate Total	Grand Total	
02	151	3,445	4,367	5,277	7,510	20,599	2,110	3,490	1,199	0	6,799	27,398	
03	154	3,481	4,521	5,604	7,819	21,425	2,642	3,679	1,289	0	7,610	29,035	
04	141	3,706	4,666	5,597	8,354	22,323	1,723	3,966	1,301	0	6,990	29,313	
05	120	3,608	4,786	5,817	8,529	22,740	1,472	3,863	1,434	0	6,769	29,509	
06	131	3,822	5,060	6,260	8,771	23,913	1,356	3,894	1,471	0	6,721	30,634	
07	127	3,817	5,300	6,415	9,320	24,852	1,291	4,010	1,469	0	6,770	31,622	
08	116	3,629	5,275	6,784	9,760	25,448	1,191	4,121	1,497	0	6,809	32,257	
09	124	3,639	5,256	7,130	10,131	26,156	1,198	4,373	1,490	36	7,097	33,253	
10	117	3,479	5,320	7,434	10,535	26,768	1,381	4,731	1,590	39	7,741	34,509	
11	114	3,461	5,443	7,222	10,302	26,428	1,446	4,520	1,656	35	7,657	34,085	

**Exhibit D-2
Undergraduate Enrollment by Classification
Spring Semesters 2002-2011**



**Exhibit D-3
Graduate Enrollment by Level
Spring Semesters 2002-2011**

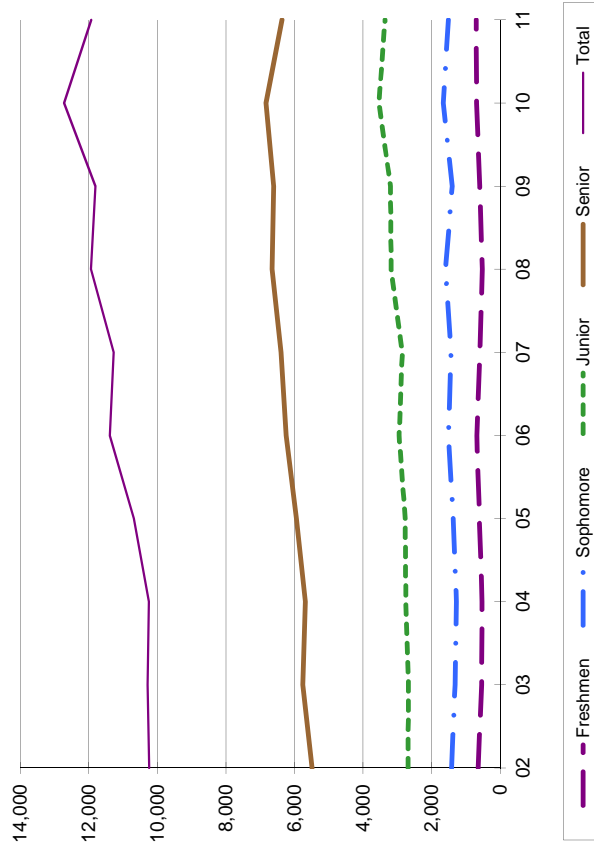


¹First-Time Freshmen excludes dual admit and TAMS students per new definition as of Fall 2001 from THECB.
²Beginning with Fall 2004, *Doctoral* includes *Post-Docs*.

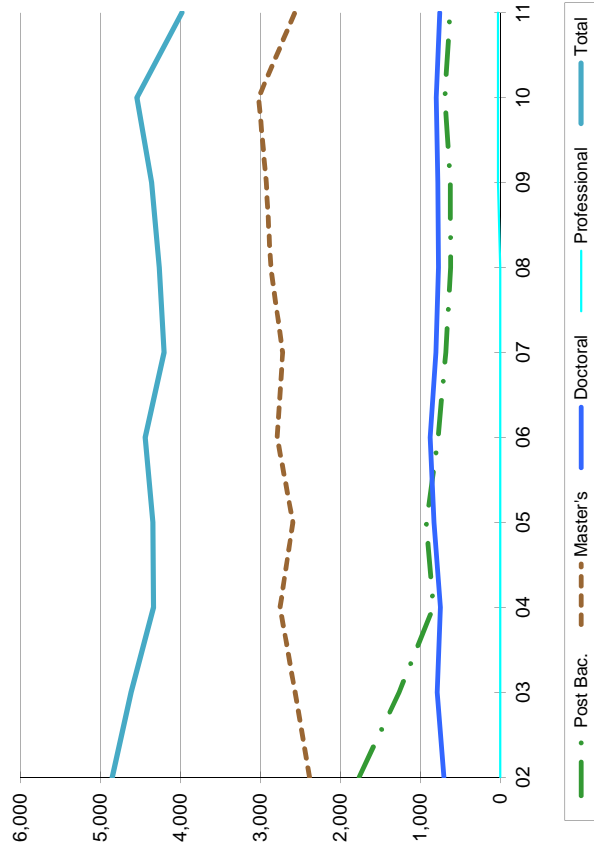
**Exhibit D-4
Unduplicated Enrollment by Classification
Summer Semesters, 2002-2011**

Sum. Semes.	First-Time Freshmen ¹	Undergraduate				Graduate				Grand Total		
		Freshmen	Sophomore	Junior	Senior	Total	Post Bac.	Master's	Doctoral		Special Professional	Graduate Total
02	66	646	1,418	2,690	5,483	10,237	1,762	2,384	702	0	4,848	15,085
03	65	537	1,314	2,679	5,755	10,285	1,262	2,563	789	0	4,614	14,899
04	70	528	1,278	2,756	5,682	10,244	836	2,750	746	0	4,332	14,576
05	190	603	1,366	2,774	5,944	10,687	924	2,591	827	0	4,342	15,029
06	61	684	1,512	2,951	6,239	11,386	774	2,787	876	0	4,437	15,823
07	78	598	1,433	2,856	6,391	11,278	679	2,718	805	0	4,202	15,480
08	49	517	1,590	3,178	6,652	11,937	620	2,868	772	0	4,260	16,197
09	58	600	1,395	3,199	6,610	11,804	625	2,925	778	29	4,357	16,161
10	51	688	1,663	3,535	6,833	12,719	692	3,019	801	28	4,540	17,259
11	78	699	1,507	3,358	6,367	11,931	627	2,568	757	26	3,978	15,909

**Exhibit D-5
Undergraduate Unduplicated Enrollment by Classification
Summer Semesters, 2002-2011**



**Exhibit D-6
Graduate Unduplicated Enrollment by Level
Summer Semesters, 2002-2011**



¹First-Time Freshmen excludes dual admit and TAMS students per new definition as of Fall 2001 from THECB

**Exhibit D-7
Enrollment by Credit Hours by Level
Spring 2002-2011**

	Enrolled 15 or more		Enrolled 12-14 Hours		Enrolled 9-11 Hours		Enrolled 6-8 Hours		Enrolled 1-5 Hours		Total
Undergraduate											
2002	6,489	32%	9,076	44%	2,305	11%	1,753	9%	976	5%	20,599
2003	6,769	32%	9,479	44%	2,375	11%	1,825	9%	977	5%	21,425
2004	7,178	32%	9,761	44%	2,507	11%	1,914	9%	963	4%	22,323
2005	7,068	31%	10,111	44%	2,616	12%	1,974	9%	970	4%	22,739
2006	7,456	31%	10,529	44%	2,816	12%	2,115	9%	997	4%	23,913
2007	7,748	31%	10,795	43%	3,028	12%	2,274	9%	1,007	4%	24,852
2008	8,880	35%	10,353	41%	2,942	12%	2,239	9%	1,034	4%	25,448
2009	9,648	37%	10,429	40%	2,901	11%	2,332	9%	1,026	4%	26,336
2010	8,897	33%	11,368	42%	3,057	11%	2,476	9%	970	4%	26,768
2011	8,843	33%	11,279	43%	3,019	11%	2,315	9%	972	4%	26,428
Post-Baccalaureate											
2002	33	2%	92	4%	235	11%	485	23%	1,265	60%	2,110
2003	53	2%	136	5%	222	8%	840	32%	1,391	53%	2,642
2004	41	2%	122	7%	217	13%	592	34%	751	44%	1,723
2005	36	2%	100	7%	205	14%	468	32%	663	45%	1,472
2006	27	2%	90	7%	196	14%	437	32%	606	45%	1,356
2007	40	3%	86	7%	180	14%	419	32%	566	44%	1,291
2008	35	3%	90	8%	168	14%	370	31%	528	44%	1,191
2009	55	5%	86	7%	171	14%	388	32%	498	42%	1,198
2010	66	5%	120	9%	239	17%	464	34%	492	36%	1,381
2011	64	4%	147	10%	208	14%	518	36%	509	35%	1,446
Master's											
2002	47	1%	212	6%	1,055	30%	1,022	29%	1,154	33%	3,490
2003	65	2%	259	7%	1,103	30%	1,182	32%	1,070	29%	3,679
2004	58	1%	264	7%	1,105	28%	1,344	34%	1,195	30%	3,966
2005	54	1%	243	6%	1,018	26%	1,313	34%	1,235	32%	3,863
2006	57	1%	227	6%	1,072	28%	1,374	35%	1,165	30%	3,895
2007	77	2%	244	6%	1,175	29%	1,411	35%	1,104	28%	4,011
2008	68	2%	273	7%	1,091	26%	1,525	37%	1,164	28%	4,121
2009	66	2%	250	6%	1,177	27%	1,693	39%	1,187	27%	4,373
2010	72	2%	279	6%	1,450	31%	1,765	37%	1,165	25%	4,731
2011	55	1%	284	6%	1,475	33%	1,642	36%	1,064	24%	4,520
Doctoral											
2002	17	1%	76	6%	375	31%	268	22%	463	39%	1,199
2003	21	2%	98	8%	425	33%	285	22%	460	36%	1,289
2004	18	1%	92	7%	449	35%	270	21%	472	36%	1,301
2005	17	1%	111	8%	510	36%	305	21%	488	34%	1,431
2006	22	1%	112	8%	492	33%	321	22%	524	36%	1,471
2007	23	2%	101	7%	470	32%	334	23%	541	37%	1,469
2008	22	1%	98	7%	474	32%	366	24%	537	36%	1,497
2009	19	1%	118	8%	498	33%	326	22%	529	36%	1,490
2010	17	1%	119	7%	567	36%	341	21%	546	34%	1,590
2011	29	2%	126	8%	670	40%	342	21%	489	30%	1,656
Special Professional											
2009	0	0%	8	22%	18	50%	10	28%	0	0%	36
2010	3	8%	8	21%	23	59%	5	13%	0	0%	39
2011	8	23%	12	34%	13	37%	2	6%	0	0%	35

Note: Calculations may not total 100% due to rounding.

Exhibit D-8
Enrollment by Credit Hours by Level
Summer 2002-2011

	Enrolled 6 or More		Enrolled 1-5 Hours		Total
Undergraduate					
2002	6,325	33%	12,817	67%	19,142
2003	5,792	37%	9,877	63%	15,669
2004	5,848	37%	9,863	63%	15,711
2005	7,531	70%	3,156	30%	10,687
2006	8,109	71%	3,277	29%	11,386
2007	7,669	68%	3,609	32%	11,278
2008	8,440	71%	3,497	29%	11,937
2009	8,397	71%	3,407	29%	11,804
2010	9,396	0%	3,323	0%	12,719
2011	8,568	0%	3,363	0%	11,931
Post-Bac					
2002	457	19%	1,915	81%	2,372
2003	571	35%	931	65%	1,502
2004	315	31%	711	69%	1,026
2005	458	50%	466	50%	924
2006	383	49%	391	51%	774
2007	356	52%	323	48%	679
2008	295	48%	325	52%	620
2009	308	48%	317	52%	625
2010	359	0%	333	0%	692
2011	318	0%	309	0%	627
Master's					
2002	901	25%	2,773	75%	3,674
2003	1,051	30%	2,487	70%	3,538
2004	1,155	31%	2,528	69%	3,683
2005	1,502	58%	1,089	42%	2,591
2006	1,768	63%	1,019	37%	2,787
2007	1,583	58%	1,135	42%	2,718
2008	1,747	61%	1,124	39%	2,871
2009	1,671	61%	1,254	39%	2,925
2010	1,848	0%	1,171	0%	3,019
2011	1,549	0%	1,019	0%	2,568
Doctoral					
2002	234	22%	825	78%	1,059
2003	208	18%	920	82%	1,128
2004	253	24%	815	76%	1,068
2005	466	56%	361	44%	827
2006	503	57%	373	43%	876
2007	435	54%	370	46%	805
2008	430	56%	342	44%	772
2009	389	56%	389	44%	778
2010	395	0%	406	0%	801
2011	378	0%	379	0%	757
Special Professional					
2009	27	92%	2	7%	29
2010	27	0%	1	0%	28
2011	26	0%	0	0%	26

SECTION E

Degrees Conferred

**Exhibit E-1
Degrees Awarded by Ethnicity and Level
August, December, and May 2006-2011**

	African-American	American Indian	Asian/Pacific Islander	Hispanic/Latino	Caucasian	Non-Resident Alien	Unknown	Total
Bachelor's								
2006-2007	530	45	212	541	3,306	179	58	4,871
2007-2008	562	43	210	590	3,668	139	61	5,273
2008-2009	713	40	229	694	3,937	178	39	5,830
2009-2010	763	44	275	811	3,976	142	56	6,067
2010-2011	877	49	323	852	4,122	163	54	6,440
Master's								
2006-2007	87	7	36	116	1,115	160	29	1,550
2007-2008	113	4	39	122	1,049	173	27	1,527
2008-2009	130	16	37	119	992	207	27	1,528
2009-2010	163	13	52	149	1,108	172	43	1,700
2010-2011	198	7	59	154	1,125	248	16	1,807
Doctorate								
2006-2007	6	3	9	6	123	44	5	196
2007-2008	8	2	4	9	114	62	1	200
2008-2009	6	2	8	10	141	44	1	212
2009-2010	13	2	6	7	114	53	2	197
2010-2011	9	2	8	9	143	54	2	227
Totals								
2006-2007	623	55	257	663	4,544	383	92	6,617
2007-2008	683	49	253	721	4,831	374	89	7,000
2008-2009	849	58	274	823	5,070	429	67	7,570
2009-2010	939	59	333	967	5,198	367	101	7,964
2010-2011	1,084	58	390	1,015	5,390	465	72	8,474

Exhibit E-2
Degrees Awarded by Level, Ethnicity, & Gender
August, December, and May 2006-2011

	2006-2007	2007-2008	2008-2009	2009-2010	2010-2011	Five-year Total
BACHELOR'S						
White						
Female	1,933	2,136	2,260	2,275	2,309	10,913
Male	1,373	1,532	1,677	1,701	1,813	8,096
Group Total	3,306	3,668	3,937	3,976	4,122	19,009
African-American						
Female	373	374	459	537	587	2,330
Male	157	188	254	226	290	1,115
Group Total	530	562	713	763	877	3,445
Hispanic						
Female	338	355	424	463	507	2,087
Male	203	235	270	348	345	1,401
Group Total	541	590	694	811	852	3,488
Asian/Pacific Islander						
Female	124	120	129	160	197	730
Male	88	90	100	115	126	519
Group Total	212	210	229	275	323	1,249
American Indian						
Female	29	25	27	27	27	135
Male	16	18	13	17	22	86
Group Total	45	43	40	44	49	221
Non-resident Alien						
Female	95	80	98	75	75	423
Male	84	59	80	67	88	378
Group Total	179	139	178	142	163	801
Unknown						
Female	30	24	21	28	28	131
Male	28	37	18	28	26	137
Group Total	58	61	39	56	54	268
All Ethnic Groups						
Female	2,922	3,114	3,418	3,565	3,730	16,749
Male	1,949	2,159	2,412	2,502	2,710	11,732
Bachelor's Total	4,871	5,273	5,830	6,067	6,440	28,481

Exhibit E-2
Degrees Awarded by Level, Ethnicity, & Gender
August, December, and May 2006-2011

MASTER'S	2006-2007	2007-2008	2008-2009	2009-2010	2010-2011	Five-year Total
White						
Female	796	736	704	769	794	3,799
Male	319	313	288	339	331	1,590
Group Total	1,115	1,049	992	1,108	1,125	5,389
African-American						
Female	62	84	92	121	158	517
Male	25	29	38	42	40	174
Group Total	87	113	130	163	198	691
Hispanic						
Female	86	95	87	93	117	478
Male	30	27	32	56	37	182
Group Total	116	122	119	149	154	660
Asian/Pacific Islander						
Female	29	27	27	37	38	158
Male	7	12	10	15	21	65
Group Total	36	39	37	52	59	223
American Indian						
Female	2	4	10	10	5	31
Male	5	0	6	3	2	16
Group Total	7	4	16	13	7	47
Non-resident Alien						
Female	83	85	79	90	123	460
Male	77	88	128	82	125	500
Group Total	160	173	207	172	248	960
Unknown						
Female	13	20	19	36	10	98
Male	16	7	8	7	6	44
Group Total	29	27	27	43	16	142
All Ethnic Groups						
Female	1,071	1,051	1,018	1,156	1,245	5,541
Male	479	476	510	544	562	2,571
Master's Total	1,550	1,527	1,528	1,700	1,807	8,112

Exhibit E-2
Degrees Awarded by Level, Ethnicity, & Gender
August, December, and May 2006-2011

DOCTORATE	2006-2007	2007-2008	2008-2009	2009-2010	2010-2011	Five-year Total
White						
Female	75	63	75	57	75	345
Male	48	51	66	57	68	290
Group Total	123	114	141	114	143	635
African-American						
Female	3	5	4	9	5	26
Male	3	3	2	4	4	16
Group Total	6	8	6	13	9	42
Hispanic						
Female	4	8	4	4	6	26
Male	2	1	6	3	3	15
Group Total	6	9	10	7	9	41
Asian/Pacific Islander						
Female	6	3	6	5	5	25
Male	3	1	2	1	3	10
Group Total	9	4	8	6	8	35
American Indian						
Female	2	1	2	1	2	8
Male	1	1	0	1	0	3
Group Total	3	2	2	2	2	11
Non-resident Alien						
Female	24	21	29	23	19	116
Male	20	41	15	30	35	141
Group Total	44	62	44	53	54	257
Unknown						
Female	1	1	1	2	1	6
Male	4	0	0	0	1	5
Group Total	5	1	1	2	2	11
All Ethnic Groups						
Female	115	102	121	101	113	552
Male	81	98	91	96	114	480
Doctorate Total	196	200	212	197	227	1,032

Exhibit E-2
Degrees Awarded by Level, Ethnicity, & Gender
August, December, and May 2006-2011

	2006-2007	2007-2008	2008-2009	2009-2010	2010-2011	Five-year Total
UNIVERSITY TOTAL						
White						
Female	2,804	2,935	3,039	3,101	3,178	15,057
Male	1,740	1,896	2,031	2,097	2,212	9,976
Group Total	4,544	4,831	5,070	5,198	5,390	25,033
African-American						
Female	438	463	555	667	750	2,873
Male	185	220	294	272	334	1,305
Group Total	623	683	849	939	1,084	4,178
Hispanic						
Female	428	458	515	560	630	2,591
Male	235	263	308	407	385	1,598
Group Total	663	721	823	967	1,015	4,189
Asian/Pacific Islander						
Female	159	150	162	202	240	913
Male	98	103	112	131	150	594
Group Total	257	253	274	333	390	1,507
American Indian						
Female	33	30	39	38	34	174
Male	22	19	19	21	24	105
Group Total	55	49	58	59	58	279
Non-resident Alien						
Female	202	186	206	188	217	999
Male	181	188	223	179	248	1,019
Group Total	383	374	429	367	465	2,018
Unknown						
Female	44	45	41	66	39	235
Male	48	44	26	35	33	186
Group Total	92	89	67	101	72	421
All Ethnic Groups						
Female	4,108	4,267	4,557	4,822	5,088	22,842
Male	2,509	2,733	3,013	3,142	3,386	14,783
University Total	6,617	7,000	7,570	7,964	8,474	37,625

Exhibit E-3
Degrees Awarded by School/College-Department/Division
August, December, and May, 2005-2011

	<u>2005-06</u>	<u>2006-07</u>	<u>2007-08</u>	<u>2008-09</u>	<u>2009-10</u>	<u>2010-11</u>
COLLEGE OF ARTS & SCIENCES						
ARTS & SCIENCES (General Studies/Social Science)						
Bachelor's	150	137	142	333	382	324
Master's	0	0	0	0	0	0
Doctoral	0	0	0	0	0	0
Total	150	137	142	333	382	324
BIOLOGICAL SCIENCES						
Bachelor's	134	164	192	183	214	234
Master's	23	18	18	10	14	24
Doctoral	11	8	6	8	6	13
Total	168	190	216	201	234	271
CHEMISTRY						
Bachelor's	12	15	16	18	21	28
Master's	5	8	8	3	8	15
Doctoral	7	11	6	5	5	13
Total	24	34	30	26	34	56
COMMUNICATION STUDIES						
Bachelor's	68	58	46	55	85	84
Master's	6	7	14	13	7	16
Doctoral	0	0	0	0	0	0
Total	74	65	60	68	92	100
DANCE & THEATRE ARTS						
Bachelor's	40	34	53	41	50	51
Master's	2	0	0	0	0	0
Doctoral	0	0	0	0	0	0
Total	42	34	53	41	50	51
ECONOMICS						
Bachelor's	39	53	52	56	48	53
Master's	20	6	3	10	6	10
Doctoral	0	0	0	0	0	0
Total	59	59	55	66	54	63
ENGLISH						
Bachelor's	181	189	209	248	237	239
Master's	28	38	36	17	27	12
Doctoral	2	5	5	3	12	2
Total	211	232	250	268	276	253
WORLD LANGUAGES, LITERATURES, & CULTURES						
Bachelor's	74	73	80	84	92	88
Master's	9	8	9	10	10	21
Doctoral	0	0	0	0	0	0
Total	83	81	89	94	102	109
GEOGRAPHY/GEOGRAPHY & ANTHROPOLOGY						
Bachelor's	25	27	40	37	48	44
Master's	10	6	9	10	9	10
Doctoral	0	0	0	0	0	0
Total	35	33	49	47	57	54

Exhibit E-3
Degrees Awarded by School/College-Department/Division
August, December, and May, 2005-2011

	<u>2005-06</u>	<u>2006-07</u>	<u>2007-08</u>	<u>2008-09</u>	<u>2009-10</u>	<u>2010-11</u>
COLLEGE OF ARTS & SCIENCES (Cont.)						
HISTORY						
Bachelor's	104	121	138	145	158	196
Master's	12	19	19	10	15	14
Doctoral	2	1	0	2	1	8
Total	118	141	157	157	174	218
JOURNALISM						
Bachelor's	168	150	161	162	25	0
Master's	25	31	24	23	7	0
Doctoral	0	0	0	0	0	0
Total	193	181	185	185	32	0
LINGUISTICS & TECHNICAL COMMUNICATIONS						
Bachelor's	0	0	0	0	0	0
Master's	0	0	0	15	19	19
Doctoral	0	0	0	0	0	0
Total	0	0	0	15	19	19
MATHEMATICS						
Bachelor's	13	27	28	35	37	38
Master's	8	13	3	6	10	3
Doctoral	2	4	2	5	2	3
Total	23	44	33	46	49	44
MUSIC						
Bachelor's	38	7	0	0	0	0
Master's	0	0	0	0	0	0
Doctoral	0	0	0	0	0	0
Total	38	7	0	0	0	0
PHILOSOPHY & RELIGION STUDIES						
Bachelor's	26	18	26	28	30	33
Master's	5	3	5	0	6	4
Doctoral	0	0	0	0	1	1
Total	31	21	31	28	37	38
PHYSICS						
Bachelor's	5	8	11	13	11	5
Master's	5	4	2	5	2	2
Doctoral	5	2	9	3	2	3
Total	15	14	22	21	15	10
POLITICAL SCIENCE						
Bachelor's	132	165	179	111	106	122
Master's	1	8	6	5	5	3
Doctoral	3	1	3	2	3	3
Total	136	174	188	118	114	128
PSYCHOLOGY						
Bachelor's	219	218	214	277	321	308
Master's	31	29	21	17	22	31
Doctoral	14	23	25	32	23	24
Total	264	270	260	326	366	363
RADIO/TV/FILM						
Bachelor's	152	176	167	187	176	182
Master's	7	10	8	9	4	7
Doctoral	0	0	0	0	0	0
Total	159	186	175	196	180	189
SPEECH & HEARING SCIENCES						
Bachelor's	41	33	46	59	41	47
Master's	31	26	35	33	23	42
Doctoral	4	7	6	1	0	0
Total	76	66	87	93	64	89
TOTAL COLLEGE OF ARTS & SCIENCES						
Bachelor's	1,621	1,673	1,800	2,072	2,082	2,076
Master's	228	234	220	196	194	233
Doctoral	50	62	62	61	55	70
Total	1,861	1,962	2,082	2,329	2,331	2,379

Exhibit E-3
Degrees Awarded by School/College-Department/Division
August, December, and May, 2005-2011

	<u>2005-06</u>	<u>2006-07</u>	<u>2007-08</u>	<u>2008-09</u>	<u>2009-10</u>	<u>2010-11</u>
<u>COLLEGE OF BUSINESS</u>						
ACCOUNTING						
Bachelor's	108	107	111	98	115	144
Master's	42	53	47	45	59	52
Doctoral	1	0	1	1	2	3
Total	151	160	159	144	176	199
BUSINESS ADMINISTRATION						
Bachelor's	120	111	106	139	146	129
Master's	6	50	90	98	126	134
Doctoral	0	0	0	0	0	0
Total	126	161	196	237	272	263
BUSINESS COMPUTER INFORMATION SYSTEMS						
Bachelor's	0	0	0	0	0	0
Master's	0	0	0	0	0	0
Doctoral	0	0	1	0	0	0
Total	0	0	1	0	0	0
INFORMATION TECHNOLOGY & DECISION SCIENCES						
Bachelor's	52	44	42	47	40	62
Master's	17	12	5	5	5	3
Doctoral	0	2	0	5	5	4
Total	69	58	47	57	50	69
FINANCE/INSURANCE/REAL ESTATE						
Bachelor's	248	261	220	275	259	255
Master's	39	43	37	32	47	48
Doctoral	1	2	2	1	0	2
Total	288	306	259	308	306	305
MANAGEMENT						
Bachelor's	166	137	133	120	132	131
Master's	32	20	13	0	0	0
Doctoral	1	1	2	3	2	1
Total	199	158	148	123	134	132
MARKETING/ MARKETING & LOGISTICS						
Bachelor's	224	192	235	238	233	210
Master's	15	12	7	0	0	0
Doctoral	1	2	7	2	3	3
Total	240	206	249	240	236	213
<u>TOTAL COLLEGE OF BUSINESS</u>						
Bachelor's	918	852	847	917	925	931
Master's	151	190	199	180	237	237
Doctoral	4	7	13	12	12	13
Total	1,073	1,049	1,059	1,109	1,174	1,181

Exhibit E-3
Degrees Awarded by School/College-Department/Division
August, December, and May, 2005-2011

	<u>2005-06</u>	<u>2006-07</u>	<u>2007-08</u>	<u>2008-09</u>	<u>2009-10</u>	<u>2010-11</u>
COLLEGE OF EDUCATION						
COUNSELING, DEVELOPMENT, & HIGHER EDUCATION						
Bachelor's	59	58	22	0	0	0
Master's	119	142	33	0	0	0
Doctoral	21	28	5	0	0	0
Total	199	228	60	0	0	0
COUNSELING AND HIGHER EDUCATION						
Bachelor's	0	0	0	0	0	0
Master's	0	0	68	101	104	81
Doctoral	0	0	14	21	16	25
Total	0	0	82	122	120	106
EDUCATIONAL PSYCHOLOGY						
Bachelor's	0	0	68	77	93	78
Master's	0	0	28	61	71	77
Doctoral	0	0	2	3	7	11
Total	0	0	98	141	171	166
KINESIOLOGY/HEALTH PROMOTION/RECREATION						
Bachelor's	148	179	212	243	245	266
Master's	31	31	32	20	27	32
Doctoral	0	0	0	0	0	0
Total	179	210	244	263	272	298
LEARNING TECHNOLOGIES						
Bachelor's	0	0	42	4	0	0
Master's	0	0	27	3	0	0
Doctoral	0	0	5	3	0	0
Total	0	0	74	10	0	0
TEACHER EDUCATION & ADMINISTRATION						
Bachelor's	340	366	404	428	410	357
Master's	155	165	197	196	259	164
Doctoral	20	17	22	29	24	26
Total	515	548	623	653	693	547
TECHNOLOGY AND COGNITION						
Bachelor's	62	44	13	0	0	0
Master's	157	85	25	0	0	0
Doctoral	17	20	6	0	0	0
Total	236	149	44	0	0	0
TOTAL COLLEGE OF EDUCATION						
Bachelor's	609	647	761	752	748	701
Master's	462	423	410	381	461	354
Doctoral	58	65	54	56	47	62
Total	1,129	1,135	1,225	1,189	1,256	1,117

Exhibit E-3
Degrees Awarded by School/College-Department/Division
August, December, and May, 2005-2011

	<u>2005-06</u>	<u>2006-07</u>	<u>2007-08</u>	<u>2008-09</u>	<u>2009-10</u>	<u>2010-11</u>
COLLEGE OF ENGINEERING						
COMPUTER SCIENCES & ENGINEERING						
Bachelor's	64	57	71	67	67	68
Master's	35	51	51	61	40	63
Doctoral	3	3	5	2	4	7
Total	102	111	127	130	111	138
ENGINEERING TECHNOLOGY						
Bachelor's	40	35	47	48	51	48
Master's	9	6	8	14	11	12
Doctoral	0	0	0	0	0	0
Total	49	41	55	62	62	60
MATERIAL SCIENCE & ENGINEERING						
Bachelor's	0	0	0	1	1	8
Master's	5	7	8	4	6	4
Doctoral	1	4	5	3	3	7
Total	6	11	13	8	10	19
ELECTRICAL ENGINEERING						
Bachelor's	0	0	7	29	18	24
Master's	0	0	0	11	19	22
Doctoral	0	0	0	0	0	0
Total	0	0	7	40	37	46
MECHANICAL & ENERGY ENGINEER						
Bachelor's	0	0	0	0	5	21
Master's	0	0	0	2	1	3
Doctoral	0	0	0	0	0	0
Total	0	0	0	2	6	24
TOTAL COLLEGE OF ENGINEERING						
Bachelor's	104	92	125	145	142	169
Master's	49	64	67	92	77	104
Doctoral	4	7	10	5	7	14
Total	157	163	202	242	226	287

Exhibit E-3
Degrees Awarded by School/College-Department/Division
August, December, and May, 2005-2011

	<u>2005-06</u>	<u>2006-07</u>	<u>2007-08</u>	<u>2008-09</u>	<u>2009-10</u>	<u>2010-11</u>
TOTAL COLLEGE OF MUSIC						
Bachelor's	122	158	155	163	175	168
Master's	81	84	94	104	78	85
Doctoral	24	37	37	45	34	34
Total	227	279	286	312	287	287
COLLEGE OF PUBLIC AFFAIRS & COMMUNITY SERVICE						
College of Public Affairs & Community Service						
Bachelor's	121	211	255	329	372	363
Master's	0	0	0	0	0	0
Doctoral	0	0	0	0	0	0
Total	121	211	255	329	372	363
APPLIED GERONTOLOGY						
Bachelor's	13	2	10	10	11	13
Master's	11	3	4	8	8	10
Doctoral	0	2	0	2	3	5
Total	24	7	14	20	22	28
DEPARTMENT OF ANTHROPOLOGY						
Bachelor's	46	34	50	41	53	63
Master's	4	15	12	9	9	15
Doctoral	0	0	0	0	0	0
Total	50	49	62	50	62	78
APPLIED ECONOMICS						
Bachelor's	0	0	0	0	0	0
Master's	2	4	0	4	4	3
Doctoral	0	0	0	0	0	0
Total	2	4	0	4	4	3
BEHAVIOR ANALYSIS						
Bachelor's	24	35	37	34	48	32
Master's	21	13	18	25	19	12
Doctoral	0	0	0	0	0	0
Total	45	48	55	59	67	44
CRIMINAL JUSTICE						
Bachelor's	164	216	204	210	188	186
Master's	26	13	8	16	7	16
Doctoral	0	0	0	0	0	0
Total	190	229	212	226	195	202
PUBLIC ADMINISTRATION						
Bachelor's	55	71	54	64	63	63
Master's	34	31	38	36	39	41
Doctoral	0	0	0	0	5	1
Total	89	102	92	100	107	105
REHABILITATION, SOCIAL WORK, ADDICTION						
Bachelor's	90	90	99	90	107	79
Master's	49	28	60	30	44	38
Doctoral	0	0	0	0	0	0
Total	139	118	159	120	151	117
SOCIOLOGY						
Bachelor's	194	285	313	341	351	322
Master's	11	9	22	11	12	9
Doctoral	7	6	3	6	5	5
Total	212	300	338	358	368	336
TOTAL COLLEGE OF PUBLIC AFFAIRS & COMMUNITY SERVICE						
Bachelor's	707	944	1,022	1,119	1,193	1,121
Master's	158	116	162	139	142	144
Doctoral	7	8	3	8	13	11
Total	872	1,068	1,187	1,266	1,348	1,276

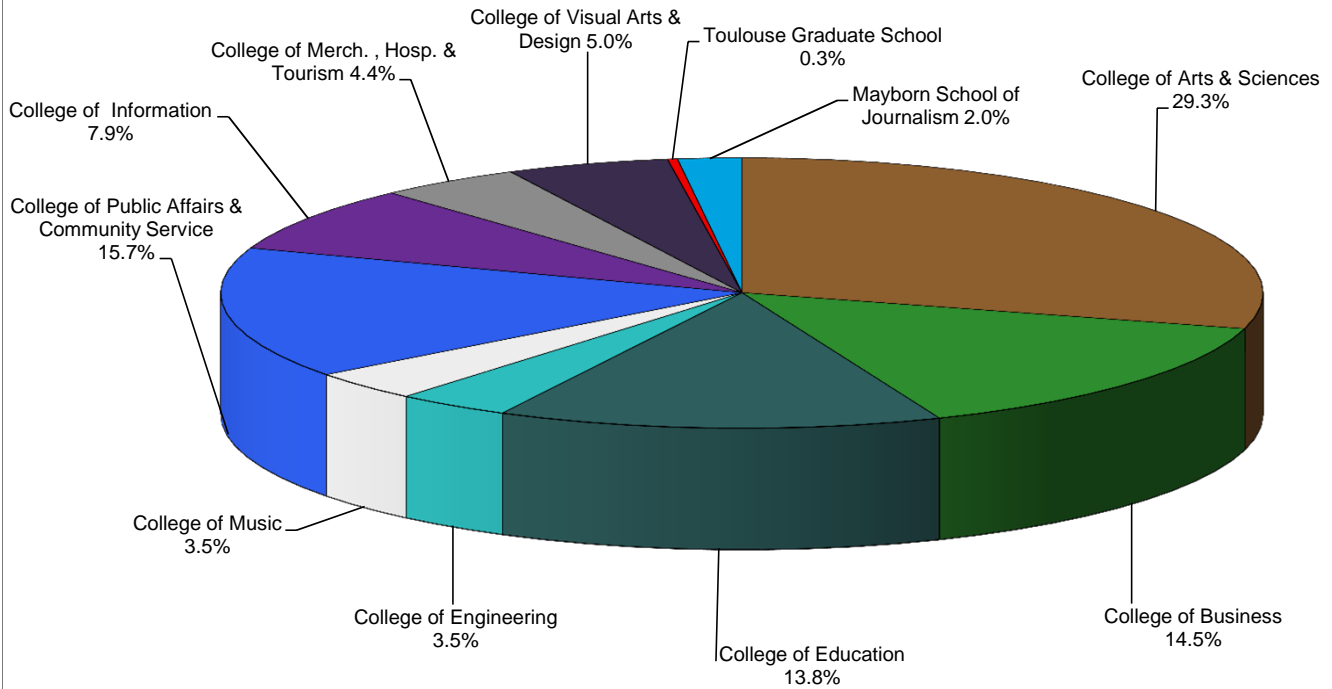
Exhibit E-3
Degrees Awarded by School/College-Department/Division
August, December, and May, 2005-2011

	<u>2005-06</u>	<u>2006-07</u>	<u>2007-08</u>	<u>2008-09</u>	<u>2009-10</u>	<u>2010-11</u>
<u>COLLEGE OF INFORMATION</u>						
LEARNING TECHNOLOGIES						
Bachelor's	0	0	0	37	49	93
Master's	0	0	0	17	24	19
Doctoral	0	0	0	3	7	4
Total	0	0	0	57	80	116
COLLEGE OF INFORMATION						
Bachelor's	5	7	4	3	6	9
Master's	311	395	336	361	412	506
Doctoral	12	9	19	14	11	8
Total	328	411	359	378	429	523
<u>COLLEGE OF INFORMATION</u>						
Bachelor's	5	7	4	40	55	102
Master's	311	395	336	378	436	525
Doctoral	12	9	19	17	18	12
Total	328	411	359	435	509	639
<u>COLLEGE OF MERCHANDISING, HOSPITALITY, & TOURISM</u>						
Bachelor's	181	218	255	308	309	336
Master's	12	11	9	13	15	24
Doctoral	0	0	0	0	0	0
Total	193	229	264	321	324	360
<u>COLLEGE OF VISUAL ARTS & DESIGN (CVAD)</u>						
COLLEGE OF VISUAL ARTS & DESIGN						
Bachelor's	0	0	101	0	0	0
Master's	0	0	5	0	0	0
Doctoral	0	0	0	0	0	0
Total	0	0	106	0	0	0
ART EDUCATION/ ART HISTORY						
Bachelor's	0	0	27	100	80	107
Master's	0	0	2	25	24	20
Doctoral	0	0	1	1	1	3
Total	0	0	30	126	105	130
DESIGN						
Bachelor's	0	0	105	88	104	99
Master's	0	0	1	2	2	3
Doctoral	0	0	0	0	0	0
Total	0	0	106	90	106	102
STUDIO ART						
Bachelor's	0	0	41	126	118	162
Master's	0	0	6	15	16	16
Doctoral	0	0	0	0	0	0
Total	0	0	47	141	134	178
VISUAL ARTS						
Bachelor's	0	0	30	0	0	0
Master's	0	0	13	0	0	0
Doctoral	0	0	1	0	0	0
Total	0	0	44	0	0	0
<u>COLLEGE OF VISUAL ARTS & DESIGN (CVAD)</u>						
Bachelor's	262	280	304	314	302	368
Master's	42	31	27	42	42	39
Doctoral	2	1	2	1	1	3
Total	306	312	333	357	345	410

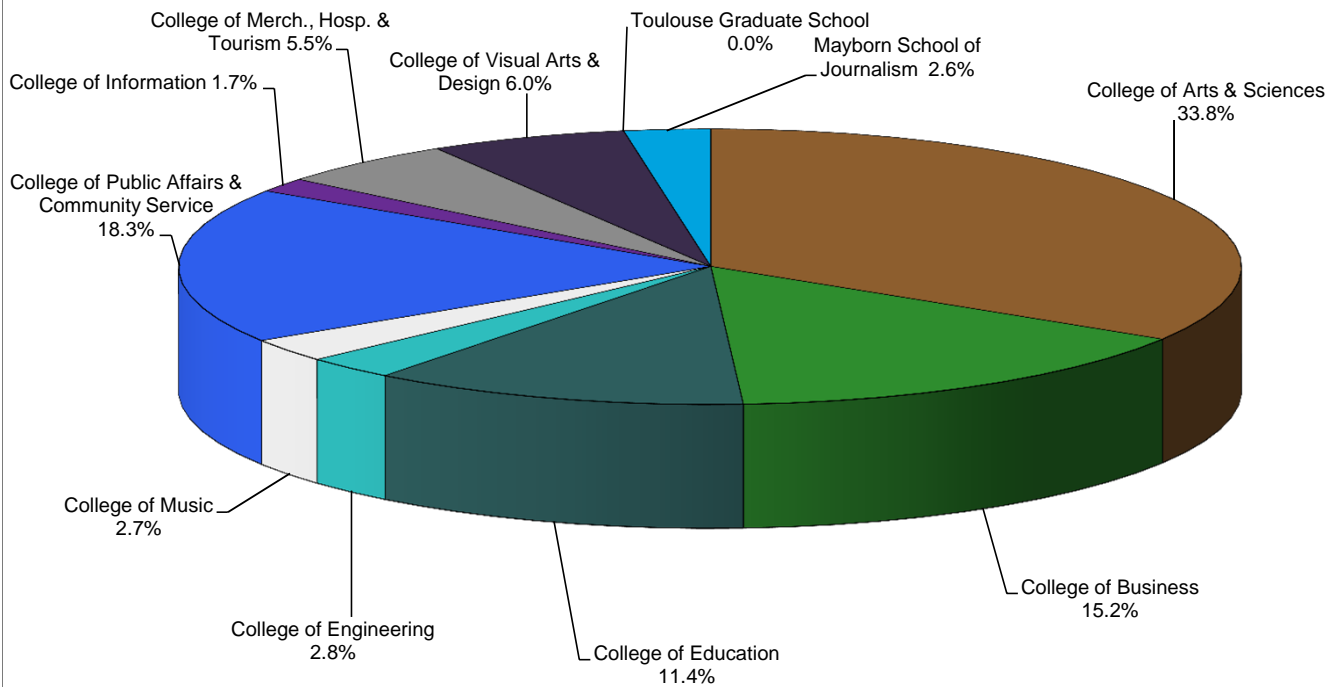
Exhibit E-3
Degrees Awarded by School/College-Department/Division
August, December, and May, 2005-2011

	<u>2005-06</u>	<u>2006-07</u>	<u>2007-08</u>	<u>2008-09</u>	<u>2009-10</u>	<u>2010-11</u>
<u>TOULOUSE GRADUATE SCHOOL</u>						
CENTER FOR GRADUATE INTERDISCIPLINARY STUDIES						
Bachelor's	0	0	0	0	0	0
Master's	5	2	3	3	2	2
Doctoral	0	0	0	0	0	0
Total	5	2	3	3	2	2
MAYBORN SCHOOL OF JOURNALISM						
Bachelor's	0	0	0	0	0	0
Master's	0	0	0	0	16	15
Doctoral	0	0	0	0	0	0
Total	0	0	0	0	16	15
SPEECH & HEARING SCIENCES						
Bachelor's	0	0	0	0	0	0
Master's	0	0	0	0	0	0
Doctoral	0	0	0	7	10	8
Total	0	0	0	7	10	8
<u>TOTAL TOULOUSE GRADUATE SCHOOL</u>						
Bachelor's	0	0	0	0	0	0
Master's	5	2	3	3	18	17
Doctoral	0	0	0	7	10	8
Total	5	2	3	10	28	25
MAYBORN SCHOOL OF JOURNALISM						
Bachelor's	0	0	0	0	136	161
Master's	0	0	0	0	0	0
Doctoral	0	0	0	0	0	0
Total	0	0	0	0	136	161
<u>TOTAL MAYBORN SCHOOL OF JOURNALISM</u>						
Bachelor's	0	0	0	0	136	161
Master's	0	0	0	0	0	0
Doctoral	0	0	0	0	0	0
Total	0	0	0	0	136	161
<u>TOTAL UNIVERSITY</u>						
Bachelor's	4,529	4,871	5,273	5,830	6,067	6,133
Master's	1,499	1,550	1,527	1,528	1,700	1,762
Doctoral	161	196	200	212	197	227
Total	6,189	6,617	7,000	7,570	7,964	8,122

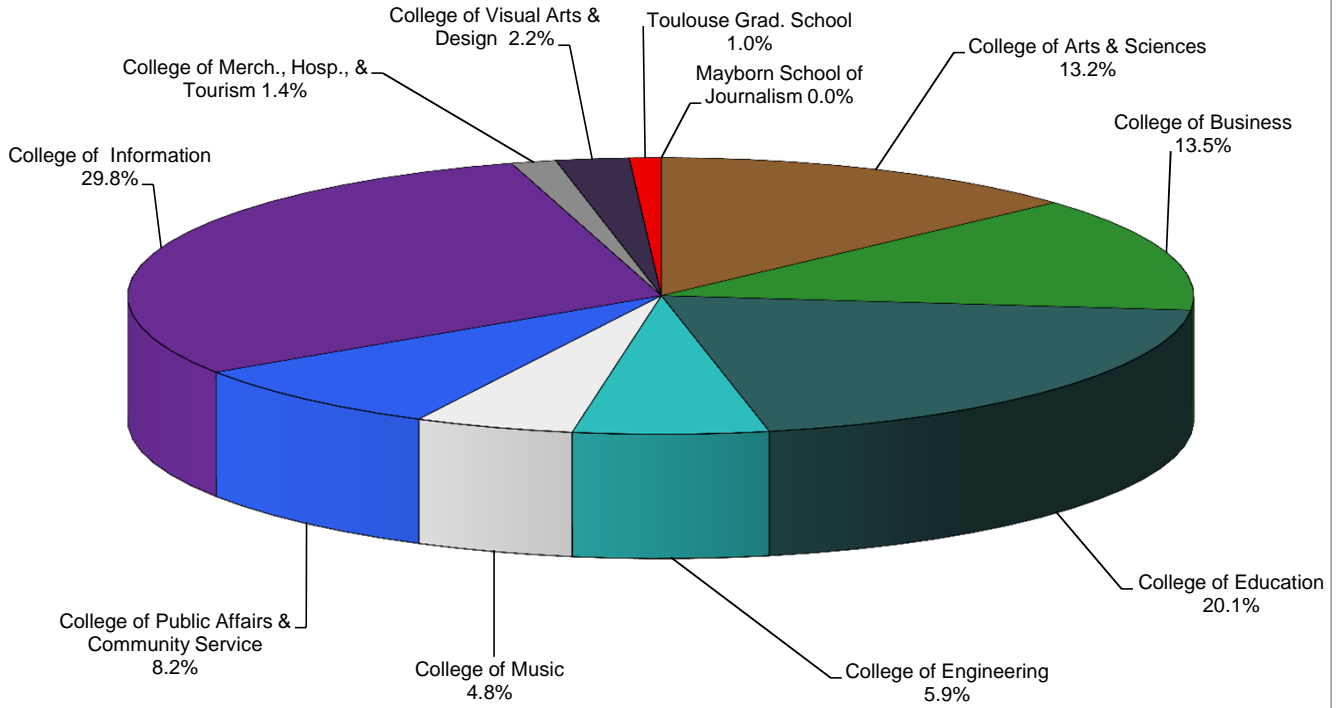
**Exhibit E-4
Total Degrees Awarded by College/School, 2010-2011
(August 2010, December 2010, May 2011)**



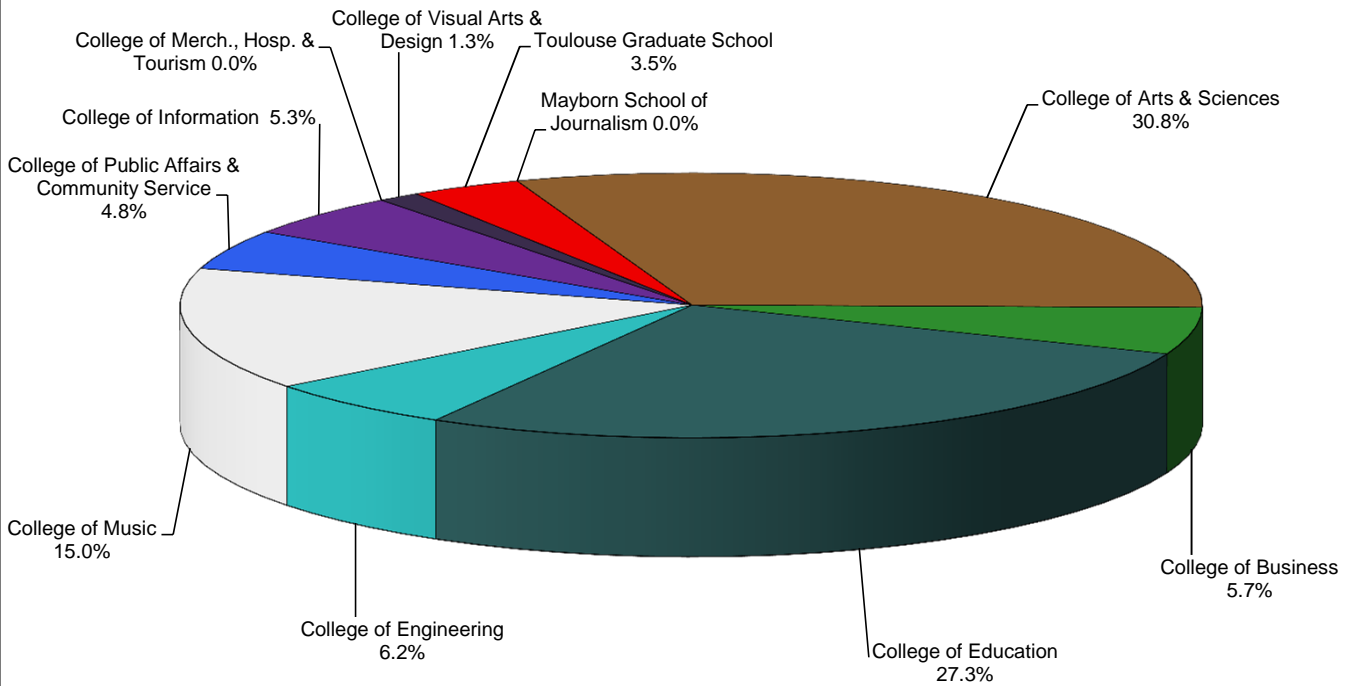
**Exhibit E-5
Bachelor's Degrees Awarded by College/School, 2010-2011
(August 2010, December 2010, May 2011)**



**Exhibit E-6
Master's Degrees Awarded by College/School, 2010-2011
(August 2010, December 2010, May 2011)**



**Exhibit E-7
Doctoral Degrees Awarded by College/School, 2010-2011
(August 2010, December 2010, May 2011)**



SECTION F

Faculty

Exhibit F-1
University of North Texas Faculty¹ by
Race/Ethnicity, Gender, Status, & Rank, Fall 2009-2011

	White		African-American		Hispanic		Asian		American Indian		Other ² Unknown		Totals		Overall Total	
	M	F	M	F	M	F	M	F	M	F	M	F	M	F		
Tenured	Full Prof.	192	46	6	3	6	5	17	2	2	0	11	1	234	57	291
	Fall 2010	193	51	4	3	6	5	18	3	2	0	12	1	235	63	298
	Fall 2011	195	52	5	2	8	4	22	3	2	0	14	1	246	62	308
Assoc. Prof.	Fall 2009	129	93	7	10	8	5	17	5	0	2	6	3	167	118	285
	Fall 2010	121	90	6	10	9	6	18	6	0	1	13	6	167	119	286
	Fall 2011	113	86	5	9	9	6	25	10	1	2	9	4	162	117	279
Asst. Prof.	Fall 2009	1	0	0	0	0	0	0	0	0	0	0	0	1	0	1
	Fall 2010	1	0	0	0	0	0	0	0	0	0	0	0	1	0	1
	Fall 2011	1	0	0	0	0	0	0	0	0	0	0	0	1	0	1
Instructor/ Lecturer	Fall 2009	2	0	0	0	0	0	0	0	0	0	0	0	2	0	2
	Fall 2010	3	0	0	0	0	0	0	0	0	0	0	0	3	0	3
	Fall 2011	5	4	0	0	0	0	0	0	0	1	0	0	5	5	10
Totals	Fall 2009	324	139	13	13	14	10	34	7	2	2	17	4	404	175	579
	Fall 2010	318	141	10	13	15	11	36	9	2	1	25	7	406	182	588
	Fall 2011	314	142	10	11	17	10	47	13	3	3	23	5	414	184	598

	White		African-American		Hispanic		Asian		American Indian		Other ² Unknown		Totals		Overall Total	
	M	F	M	F	M	F	M	F	M	F	M	F	M	F		
Tenure Track	Full Prof.	3	0	0	0	0	0	0	0	0	0	1	0	4	0	4
	Fall 2010	4	0	0	0	0	0	0	0	0	0	1	0	5	0	5
	Fall 2011	2	0	0	0	0	0	0	0	0	0	1	0	3	0	3
Assoc. Prof.	Fall 2009	3	1	1	0	1	0	1	1	0	0	0	0	6	2	8
	Fall 2010	4	1	0	0	0	0	1	0	0	0	0	0	5	1	6
	Fall 2011	5	0	0	0	0	0	3	0	0	0	0	0	8	0	8
Asst. Prof.	Fall 2009	84	48	4	5	7	3	37	25	1	1	11	6	144	88	232
	Fall 2010	82	53	4	6	6	4	29	15	2	1	17	12	140	91	231
	Fall 2011	68	50	6	8	6	7	36	18	1	0	5	5	122	88	210
Instructor/ Lecturer	Fall 2009	0	0	0	0	0	0	0	0	0	0	0	0	0	0	0
	Fall 2010	0	0	0	0	0	0	0	0	0	0	0	0	0	0	0
	Fall 2011	0	0	0	0	0	0	0	0	0	0	0	0	0	0	0
Totals	Fall 2009	90	102	5	11	14	7	67	41	3	2	29	6	154	90	244
	Fall 2010	90	104	4	14	12	11	66	33	3	1	23	12	150	92	242
	Fall 2011	75	50	6	8	6	7	39	18	1	0	6	5	133	88	221

Exhibit F-1
University of North Texas Faculty¹ by
Race/Ethnicity, Gender, Status, & Rank, Fall 2009-2011

Non-Tenure Track		White		African-American		Hispanic		Asian		American Indian		Other ² Unknown		Totals		Overall Total		
		M		F		M		F		M		F		M			F	
		M	F	M	F	M	F	M	F	M	F	M	F	M	F		M	F
Full Prof.	Fall 2009	1	0	0	0	0	0	0	0	0	0	0	0	0	1	0	1	
	Fall 2010	0	1	0	0	0	0	0	0	0	0	0	0	0	0	1	1	
	Fall 2011	1	2	0	0	0	0	0	0	0	0	0	0	0	1	2	3	
Assoc. Prof.	Fall 2009	0	0	0	0	0	0	0	0	0	0	0	0	0	0	0	0	
	Fall 2010	0	0	0	0	1	0	0	0	0	0	0	0	0	1	0	1	
	Fall 2011	0	2	0	0	0	0	0	0	0	0	0	0	0	0	2	2	
Asst. Prof.	Fall 2009	3	5	0	0	0	1	0	0	0	0	1	0	0	4	7	11	
	Fall 2010	6	5	0	0	0	1	0	0	0	0	1	0	0	7	8	15	
	Fall 2011	5	7	0	0	0	1	0	1	0	1	0	0	0	7	9	16	
Instructor/ Lecturer	Fall 2009	67	97	7	4	1	7	3	8	1	1	1	1	3	80	120	200	
	Fall 2010	66	105	9	5	3	6	6	9	1	2	2	8	87	135	222		
	Fall 2011	72	117	4	5	2	8	4	13	1	3	2	3	85	149	234		
Other	Fall 2009	0	0	0	0	0	0	0	0	0	0	0	0	0	0	0	0	
	Fall 2010	0	0	0	0	0	0	0	0	0	0	0	0	0	0	0	0	
	Fall 2011	0	0	0	0	0	0	0	0	0	0	0	0	0	0	0	0	
Totals	Fall 2009	71	102	7	4	1	8	3	9	1	1	2	3	85	127	212		
	Fall 2010	72	111	9	5	4	7	6	10	1	2	3	9	95	144	239		
	Fall 2011	78	128	4	5	2	9	4	14	2	3	3	3	93	162	255		

University Total		White		African-American		Hispanic		Asian		American Indian		Other ² Unknown		Totals		Overall Total		
		M		F		M		F		M		F		M			F	
		M	F	M	F	M	F	M	F	M	F	M	F	M	F		M	F
University Total	Fall 2009	485	343	25	28	29	25	104	57	6	5	48	13	643	392	1,035		
	Fall 2010	480	356	23	32	31	29	108	52	6	4	51	28	651	418	1,069		
	Fall 2011	467	320	20	24	25	26	90	45	6	6	32	13	640	434	1,074		

R/R

²"Other" includes faculty who designated their race as Other, Unknown, Non-Resident Alien.

Exhibit F-2
College of Arts & Sciences Faculty¹ by
Race/Ethnicity, Gender, Status, & Rank, Fall 2009-2011

	White		African-American		Hispanic		Asian		Indian		Other ² Unknown		Totals		Overall Total
			American						American						
	M	F	M	F	M	F	M	F	M	F	M	F	M	F	
Tenured	76	13	4	1	4	2	6	1	0	0	2	0	92	17	109
	80	15	2	1	4	2	5	2	0	0	1	0	92	20	112
Assoc. Prof.	86	15	2	0	4	2	7	2	0	0	3	0	102	19	121
	55	29	1	1	3	3	5	4	0	0	2	1	66	38	104
Asst. Prof.	54	29	1	1	4	3	6	3	0	0	6	3	71	39	110
	57	33	1	1	3	3	8	3	0	0	4	3	73	43	116
Instructor/ Lecturer	0	0	0	0	0	0	0	0	0	0	0	0	0	0	0
	0	0	0	0	0	0	0	0	0	0	0	0	0	0	0
Totals	132	42	5	2	7	5	11	5	0	0	4	1	159	55	214
	135	44	3	2	8	5	11	5	0	0	7	3	164	59	223
	145	48	3	1	7	5	15	5	0	0	7	3	177	62	239

	White		African-American		Hispanic		Asian		Indian		Other ² Unknown		Totals		Overall Total
			American						American						
	M	F	M	F	M	F	M	F	M	F	M	F	M	F	
Tenure Track	1	0	0	0	0	0	0	0	0	0	0	0	1	0	1
	1	0	0	0	0	0	0	0	0	0	1	0	2	0	2
Assoc. Prof.	0	0	0	0	0	0	0	0	0	0	1	0	1	0	1
	0	0	0	0	0	0	0	0	0	0	0	0	0	0	0
Asst. Prof.	0	0	0	0	0	0	0	0	0	0	0	0	0	0	0
	48	22	0	1	6	0	11	5	0	0	6	3	71	31	102
Instructor/ Lecturer	44	22	0	1	5	1	11	2	0	0	8	5	68	31	99
	36	17	1	1	5	1	11	5	0	0	2	2	55	26	81
Totals	0	0	0	0	0	0	0	0	0	0	0	0	0	0	0
	1	0	0	0	0	0	0	0	0	0	0	0	1	0	1
	0	0	0	0	0	0	0	0	0	0	0	0	0	0	0
	49	22	0	1	6	0	11	5	0	0	6	3	72	31	103
	46	22	0	1	5	1	11	2	0	0	9	5	71	31	102
	36	17	1	1	5	1	11	5	0	0	3	2	56	26	82

Exhibit F-2
College of Arts & Sciences Faculty¹ by
Race/Ethnicity, Gender, Status, & Rank, Fall 2009-2011

	White		African-American		Hispanic		Asian		Indian		Other ² Unknown		Totals		Overall Total		
	M		F		M		F		M		F		M			F	
	M	F	M	F	M	F	M	F	M	F	M	F	M	F		M	F
Non-Tenure Track	Full Prof.	0	0	0	0	0	0	0	0	0	0	0	0	0	0	0	
	Fall 2009																
	Fall 2010	0	0	0	0	0	0	0	0	0	0	0	0	0	0	0	
	Fall 2011	0	0	0	0	0	0	0	0	0	0	0	0	0	0	0	
	Assoc. Prof.	0	0	0	0	0	0	0	0	0	0	0	0	0	0	0	
	Fall 2009																
	Fall 2010	0	0	0	0	0	0	0	0	0	0	0	0	0	0	0	
	Fall 2011	0	0	0	0	0	0	0	0	0	0	0	0	0	0	0	
	Asst. Prof.	1	4	0	0	0	0	0	0	0	0	1	0	2	4	6	
	Fall 2009																
	Fall 2010	2	4	0	0	0	0	1	1	0	1	0	3	5	8		
Fall 2011	1	3	0	0	0	0	1	0	0	1	0	2	4	6			
Instructor/ Lecturer	35	57	2	1	0	2	1	7	0	0	1	3	39	70	109		
Fall 2009																	
Fall 2010	34	60	2	1	1	2	2	6	0	1	2	7	41	77	118		
Fall 2011	33	61	1	1	1	2	0	9	0	1	2	3	37	77	114		
Other	0	0	0	0	0	0	0	0	0	0	0	0	0	0	0		
Fall 2009																	
Fall 2010	0	0	0	0	0	0	0	0	0	0	0	0	0	0	0		
Fall 2011	0	0	0	0	0	0	0	0	0	0	0	0	0	0	0		
Totals	36	61	2	1	0	2	1	7	0	0	2	3	41	74	115		
Fall 2009																	
Fall 2010	36	64	2	1	1	2	2	7	0	1	3	7	44	82	126		
Fall 2011	34	64	1	1	1	2	0	10	0	1	3	3	39	81	120		

	White		African-American		Hispanic		Asian		Indian		Other ² Unknown		Totals		Overall Total		
	M		F		M		F		M		F		M			F	
	M	F	M	F	M	F	M	F	M	F	M	F	M	F		M	F
College Totals	217	125	7	4	13	7	23	17	0	0	12	7	272	160	432		
Fall 2009																	
Fall 2010	350	174	8	6	22	13	35	19	0	1	25	18	440	231	671		
Fall 2011	215	129	5	3	13	8	26	20	0	1	13	8	272	169	441		

¹Faculty Definition: All regular (benefits eligible) faculty who are full-time employees of the university and who are paid from faculty salaries--regardless of whether they devote time to teaching. All regular (benefits eligible) faculty with rank and tenure status (including administrators who are not teaching but have rank and tenure status) are used to define "faculty" (Provost's Office).
²"Other" includes faculty who designated their race as Other, Unknown, Non-Resident Alien.

**Exhibit F-3
College of Business Faculty¹ by
Race/Ethnicity, Gender, Status, & Rank, Fall 2009-2011**

Tenured		White				African-				American				Totals		Overall Total	
		M		F		M		F		M		F		M	F		
	Full Prof.	28	6	0	0	0	0	0	0	0	0	0	0	0	35	7	42
	Fall 2010	26	7	0	0	0	0	0	0	0	0	0	0	0	34	8	42
	Fall 2011	25	7	0	0	0	0	0	0	0	0	0	0	33	8	41	
	Assoc. Prof.	0	0	0	0	0	0	0	0	0	0	0	0	0	0	0	0
	Fall 2009	17	6	1	0	0	0	0	0	0	0	0	0	25	6	31	
	Fall 2010	17	5	1	0	0	0	0	0	0	0	0	0	26	6	32	
	Fall 2011	17	7	1	0	0	0	0	0	0	0	0	0	26	7	33	
	Asst. Prof.	0	0	0	0	0	0	0	0	0	0	0	0	0	0	0	0
	Fall 2009	0	0	0	0	0	0	0	0	0	0	0	0	0	0	0	0
	Fall 2010	0	0	0	0	0	0	0	0	0	0	0	0	0	0	0	0
	Fall 2011	0	0	0	0	0	0	0	0	0	0	0	0	0	0	0	0
	Instructor/Lecturer	0	0	0	0	0	0	0	0	0	0	0	0	0	0	0	0
	Fall 2009	0	0	0	0	0	0	0	0	0	0	0	0	0	0	0	0
	Fall 2010	0	0	0	0	0	0	0	0	0	0	0	0	0	0	0	0
	Fall 2011	0	0	0	0	0	0	0	0	0	0	0	0	0	0	0	0
	Totals	45	13	1	0	0	0	0	0	0	0	0	0	61	14	75	
	Fall 2009	43	13	1	0	0	0	0	0	0	0	0	0	59	14	73	
	Fall 2010	42	12	1	0	0	0	0	0	0	0	0	0	59	14	73	
	Fall 2011																

Tenure Track		White				African-				American				Totals		Overall Total	
		M		F		M		F		M		F		M	F		
	Full Prof.	0	0	0	0	0	0	0	0	0	0	0	0	0	0	0	0
	Fall 2010	0	0	0	0	0	0	0	0	0	0	0	0	0	0	0	0
	Fall 2011	0	0	0	0	0	0	0	0	0	0	0	0	0	0	0	0
	Assoc. Prof.	1	0	0	0	0	0	0	0	0	0	0	0	1	0	1	0
	Fall 2009	1	0	0	0	0	0	0	0	0	0	0	0	1	0	1	0
	Fall 2010	1	0	0	0	0	0	0	0	0	0	0	0	1	0	1	0
	Fall 2011	1	0	0	0	0	0	0	0	0	0	0	0	1	0	1	0
	Asst. Prof.	5	3	0	0	0	0	0	0	0	0	0	0	9	7	16	0
	Fall 2009	4	4	0	0	0	0	0	0	0	0	0	0	9	8	17	0
	Fall 2010	5	6	0	0	0	0	0	0	0	0	0	0	9	9	18	0
	Fall 2011	0	0	0	0	0	0	0	0	0	0	0	0	0	0	0	0
	Instructor/ Lecturer	0	0	0	0	0	0	0	0	0	0	0	0	0	0	0	0
	Fall 2009	0	0	0	0	0	0	0	0	0	0	0	0	0	0	0	0
	Fall 2010	0	0	0	0	0	0	0	0	0	0	0	0	0	0	0	0
	Fall 2011	0	0	0	0	0	0	0	0	0	0	0	0	0	0	0	0
	Totals	6	3	0	0	0	0	0	0	0	0	0	0	10	7	17	0
	Fall 2009	5	4	0	0	0	0	0	0	0	0	0	0	10	8	18	0
	Fall 2010	6	6	0	0	0	0	0	0	0	0	0	0	10	9	19	0
	Fall 2011																

**Exhibit F-3
College of Business Faculty¹ by
Race/Ethnicity, Gender, Status, & Rank, Fall 2009-2011**

Non-Tenure Track	Full Prof.	Assoc. Prof.	Asst. Prof.	Instructor/ Lecturer	Other	Totals	African-American						Overall Total					
							White		Hispanic		Asian		Indian		Other ² Unknown		Totals	
							M	F	M	F	M	F	M	F	M	F	M	F
Fall 2009	1	0	0	0	0	0	0	0	0	0	0	0	0	0	0	1	0	
Fall 2010	0	0	0	0	0	0	0	0	0	0	0	0	0	0	0	0	0	
Fall 2011	1	0	0	0	0	0	0	0	0	0	0	0	0	0	0	1	0	
Fall 2009	0	0	0	0	0	0	0	0	0	0	0	0	0	0	0	0	0	
Fall 2010	0	0	0	0	0	0	0	0	0	0	0	0	0	0	0	0	0	
Fall 2011	0	0	0	0	0	0	0	0	0	0	0	0	0	0	0	0	0	
Fall 2009	0	0	0	0	0	0	0	0	0	0	0	0	0	0	0	0	0	
Fall 2010	1	0	0	0	0	0	0	0	0	0	0	0	0	0	0	1	0	
Fall 2011	0	0	0	0	0	0	0	0	0	0	0	0	0	0	0	0	0	
Fall 2009	9	4	0	1	0	0	0	0	0	0	0	0	0	0	9	5	14	
Fall 2010	9	3	1	1	0	0	1	1	0	0	0	0	0	0	11	5	16	
Fall 2011	10	7	0	1	0	0	0	0	0	0	0	0	0	10	9	19	0	
Fall 2009	0	0	0	0	0	0	0	0	0	0	0	0	0	0	0	0	0	
Fall 2010	0	0	0	0	0	0	0	0	0	0	0	0	0	0	0	0	0	
Fall 2011	0	0	0	0	0	0	0	0	0	0	0	0	0	0	0	0	0	
Fall 2009	10	4	0	1	0	0	0	0	0	0	0	0	0	10	5	15	0	
Fall 2010	10	3	1	1	0	0	1	1	0	0	0	0	0	12	5	17	0	
Fall 2011	11	7	0	1	0	0	0	0	0	0	0	0	0	11	9	20	0	

College Totals	White		African-American		Hispanic		Asian		Indian		Other ² Unknown		Totals		Overall Total	
	M	F	M	F	M	F	M	F	M	F	M	F	M	F	M	F
	Fall 2009	61	20	1	1	0	0	14	3	0	0	5	2	81	26	107
Fall 2010	58	20	2	1	0	0	14	2	0	0	7	4	81	27	108	0
Fall 2011	59	25	1	1	0	0	15	3	0	0	5	3	80	32	112	0

¹Faculty Definition: All regular (benefits eligible) faculty who are full-time employees of the university and who are paid from faculty salaries--regardless of whether they devote time to teaching. All regular (benefits eligible) faculty with rank and tenure status (including administrators who are not teaching but have rank and tenure status) are used to define "faculty" (Provost's Office).
²"Other" includes faculty who designated their race as Other, Unknown, Non-Resident Alien.

Exhibit F-4
College of Public Affairs & Community Service Faculty¹ by
Race/Ethnicity, Gender, Status, & Rank, Fall 2009-2011

	White		African-American		Hispanic		Asian		American Indian		Other ² Unknown		Totals		Overall Total		
	M		F		M		F		M		F		M			F	
	M	F	M	F	M	F	M	F	M	F	M	F	M	F		M	F
Tenured																	
Full Prof.	11	4	1	0	0	1	1	1	0	0	0	0	13	5	18		
	11	5	1	0	0	1	1	1	0	0	0	0	13	6	19		
	10	3	1	0	0	1	1	1	0	0	0	0	12	4	16		
Assoc. Prof.	12	8	1	3	2	1	1	1	0	0	1	1	17	13	30		
	10	6	1	3	2	1	1	1	0	0	1	1	15	11	26		
	8	6	1	3	2	1	1	1	1	0	1	1	13	12	25		
Asst. Prof.	0	0	0	0	0	0	0	0	0	0	0	0	0	0	0		
	0	0	0	0	0	0	0	0	0	0	0	0	0	0	0		
	0	0	0	0	0	0	0	0	0	0	0	0	0	0	0		
Instructor/ Lecturer	0	0	0	0	0	0	0	0	0	0	0	0	0	0	0		
	0	0	0	0	0	0	0	0	0	0	0	0	0	0	0		
	0	2	0	0	0	0	0	0	0	0	0	0	0	0	0		
Totals	23	12	2	3	2	2	2	2	0	0	1	1	30	18	48		
	21	11	2	3	2	2	2	2	0	0	1	1	28	17	45		
	18	11	2	3	2	2	2	2	1	0	1	1	25	18	43		

	White		African-American		Hispanic		Asian		American Indian		Other ² Unknown		Totals		Overall Total		
	M		F		M		F		M		F		M			F	
	M	F	M	F	M	F	M	F	M	F	M	F	M	F		M	F
Tenure Track																	
Full Prof.	0	0	0	0	0	0	0	0	0	0	0	0	0	0	0		
	0	0	0	0	0	0	0	0	0	0	0	0	0	0	0		
	0	0	0	0	0	0	0	0	0	0	0	0	0	0	0		
Assoc. Prof.	0	0	1	0	0	0	0	0	0	0	0	0	1	0	1		
	0	0	0	0	0	0	0	0	0	0	0	0	0	0	0		
	0	0	0	0	0	0	0	0	0	0	0	0	0	0	0		
Asst. Prof.	7	3	0	2	0	0	1	1	0	0	1	1	9	7	16		
	8	6	0	3	0	0	1	0	1	0	1	1	11	10	21		
	7	6	0	3	0	0	3	0	1	0	1	0	12	9	21		
Instructor/ Lecturer	0	0	0	0	0	0	0	0	0	0	0	0	0	0	0		
	0	0	0	0	0	0	0	0	0	0	0	0	0	0	0		
	0	0	0	0	0	0	0	0	0	0	0	0	0	0	0		
Totals	7	3	1	2	0	0	1	1	0	0	1	1	10	7	17		
	8	6	0	3	0	0	1	0	1	0	1	1	11	10	21		
	7	6	0	3	0	0	3	0	1	0	1	0	12	9	21		

Source: Academic Affairs

Exhibit F-4
College of Public Affairs & Community Service Faculty¹ by
Race/Ethnicity, Gender, Status, & Rank, Fall 2009-2011

		White		African-American		Hispanic		Asian		American Indian		Other ² Unknown		Totals		Overall Total		
		M	F	M	F	M	F	M	F	M	F	M	F	M	F			
Non-Tenure Track	Full Prof.	Fall 2009	0	0	0	0	0	0	0	0	0	0	0	0	0	0	0	
		Fall 2010	0	0	0	0	0	0	0	0	0	0	0	0	0	0	0	0
		Fall 2011	0	0	0	0	0	0	0	0	0	0	0	0	0	0	0	0
	Assoc. Prof.	Fall 2009	0	0	0	0	0	0	0	0	0	0	0	0	0	0	0	0
		Fall 2010	0	0	0	0	0	0	0	0	0	0	0	0	0	0	0	0
		Fall 2011	0	0	0	0	0	0	0	0	0	0	0	0	0	0	0	0
	Asst. Prof.	Fall 2009	0	0	0	0	0	0	0	0	0	0	0	0	0	0	0	0
		Fall 2010	0	0	0	0	0	0	0	0	0	0	0	0	0	0	0	0
		Fall 2011	0	0	0	0	0	0	0	0	0	0	0	0	0	0	0	0
	Instructor/ Lecturer	Fall 2009	1	4	1	0	0	0	0	0	0	0	0	0	2	4	6	6
		Fall 2010	2	4	2	0	0	0	1	1	0	0	0	0	5	5	10	10
		Fall 2011	4	6	1	0	0	0	1	1	0	1	0	0	5	8	13	13
Other	Fall 2009	0	0	0	0	0	0	0	0	0	0	0	0	0	0	0	0	
	Fall 2010	0	0	0	0	0	0	0	0	0	0	0	0	0	0	0	0	
	Fall 2011	0	0	0	0	0	0	0	0	0	0	0	0	0	0	0	0	
Totals	Fall 2009	1	4	1	0	0	0	0	0	0	0	0	0	2	4	6	6	
	Fall 2010	2	4	2	0	0	0	1	1	0	0	0	0	5	5	10	10	
	Fall 2011	4	6	1	0	0	0	1	1	0	1	0	0	5	8	13	13	

		White		African-American		Hispanic		Asian		American Indian		Other ² Unknown		Totals		Overall Total
		M	F	M	F	M	F	M	F	M	F	M	F	M	F	
School Totals	Fall 2009	31	19	4	5	2	2	3	1	0	0	2	2	42	29	71
	Fall 2010	31	21	4	6	2	2	4	1	1	0	2	2	44	32	76
	Fall 2011	29	23	3	6	2	2	5	2	1	1	2	1	42	35	77

¹Faculty Definition: All regular (benefits eligible) faculty who are full-time employees of the university and who are paid from faculty salaries--regardless of whether they devote time to teaching. All regular (benefits eligible) faculty with rank and tenure status (including administrators who are not teaching but have rank and tenure status) are used to define "faculty" (Provost's Office).
²"Other" includes faculty who designated their race as Other, Unknown, Non-Resident Alien.

Exhibit F-5
College of Education Faculty¹ by
Race/Ethnicity, Gender, Status, & Rank, Fall 2009-2011

Tenured		White		African-American		Hispanic		Asian		American Indian		Other ² Unknown		Totals		Overall Total
		M	F	M	F	M	F	M	F	M	F	M	F	M	F	
		Fall 2009	15	8	0	1	0	1	0	1	0	0	0	2	0	
	Full Prof.	16	9	0	1	0	1	1	0	0	0	2	0	19	11	30
	Fall 2010	14	10	0	1	0	0	1	0	0	0	1	0	16	11	27
	Fall 2011	9	18	0	3	0	1	0	0	0	1	0	0	9	23	32
	Assoc. Prof.	6	16	0	3	0	2	0	0	0	0	0	0	6	22	28
	Fall 2010	4	11	0	2	0	2	0	1	1	1	0	0	5	17	22
	Fall 2011	0	0	0	0	0	0	0	0	0	0	0	0	0	0	0
	Asst. Prof.	0	0	0	0	0	0	0	0	0	0	0	0	0	0	0
	Fall 2009	0	0	0	0	0	0	0	0	0	0	0	0	0	0	0
	Fall 2010	0	0	0	0	0	0	0	0	0	0	0	0	0	0	0
	Fall 2011	0	0	0	0	0	0	0	0	0	0	0	0	0	0	0
	Instructor/ Lecturer	1	0	0	0	0	0	0	0	0	0	0	0	1	0	1
	Fall 2009	1	0	0	0	0	0	0	0	0	1	0	0	1	1	2
	Fall 2010	24	26	0	4	0	2	1	0	0	1	2	0	27	33	60
	Totals	23	25	0	4	0	3	1	1	0	0	2	0	26	33	59
	Fall 2011	19	21	0	3	0	2	1	1	1	2	1	0	22	29	51

Tenure Track		White		African-American		Hispanic		Asian		American Indian		Other ² Unknown		Totals		Overall Total
		M	F	M	F	M	F	M	F	M	F	M	F	M	F	
		Fall 2009	0	0	0	0	0	0	0	0	0	0	0	0	0	
	Full Prof.	0	0	0	0	0	0	0	0	0	0	0	0	0	0	0
	Fall 2010	0	0	0	0	0	0	0	0	0	0	0	0	0	0	0
	Fall 2011	0	0	0	0	0	0	0	0	0	0	0	0	0	0	0
	Assoc. Prof.	0	1	0	0	0	0	0	1	0	0	0	0	0	2	2
	Fall 2009	0	1	0	0	0	0	0	0	0	0	0	0	0	1	1
	Fall 2010	0	0	0	0	0	0	0	0	0	0	0	0	0	0	0
	Fall 2011	5	5	2	2	0	1	3	2	1	1	0	1	11	12	23
	Asst. Prof.	6	6	1	1	0	1	1	2	1	1	2	1	11	12	23
	Fall 2009	4	7	2	2	0	4	3	3	0	0	0	0	9	16	25
	Fall 2010	0	0	0	0	0	0	0	0	0	0	0	0	0	0	0
	Fall 2011	0	0	0	0	0	0	0	0	0	0	0	0	0	0	0
	Instructor/ Lecturer	0	0	0	0	0	0	0	0	0	0	0	0	0	0	0
	Fall 2009	0	0	0	0	0	0	0	0	0	0	0	0	0	0	0
	Fall 2010	0	0	0	0	0	0	0	0	0	0	0	0	0	0	0
	Fall 2011	5	6	2	2	0	1	3	3	1	1	0	1	11	14	25
	Totals	6	7	1	1	0	1	1	2	1	1	2	1	11	13	24
	Fall 2009	4	7	2	2	0	4	3	3	0	0	0	0	9	16	25
	Fall 2010	4	7	2	2	0	4	3	3	0	0	0	0	9	16	25
	Fall 2011															

Exhibit F-5
College of Education Faculty¹ by
Race/Ethnicity, Gender, Status, & Rank, Fall 2009-2011

Non-Tenure Track		White		African-American		Hispanic		Asian		American Indian		Other ² Unknown		Totals		Overall Total		
		M		F		M		F		M		F		M			F	
		M	F	M	F	M	F	M	F	M	F	M	F	M	F		M	F
Full Prof.	Fall 2009	0	0	0	0	0	0	0	0	0	0	0	0	0	0	0	0	
	Fall 2010	0	0	0	0	0	0	0	0	0	0	0	0	0	0	0	0	
	Fall 2011	0	0	0	0	0	0	0	0	0	0	0	0	0	0	0	0	
Assoc. Prof.	Fall 2009	0	0	0	0	0	0	0	0	0	0	0	0	0	0	0	0	
	Fall 2010	0	0	0	0	0	0	0	0	0	0	0	0	0	0	0	0	
	Fall 2011	0	2	0	0	0	0	0	0	0	0	0	0	0	2	2	2	
Asst. Prof.	Fall 2009	1	0	0	0	0	1	0	0	0	0	0	0	1	2	3	3	
	Fall 2010	1	1	0	0	0	1	0	0	0	0	0	0	1	2	3	3	
	Fall 2011	2	4	0	0	0	1	0	0	0	0	0	0	2	5	7	7	
Instructor/ Lecturer	Fall 2009	4	12	0	1	1	2	0	0	0	1	0	0	5	16	21	21	
	Fall 2010	5	18	1	3	1	1	0	0	0	1	0	0	7	23	30	30	
	Fall 2011	6	18	0	3	0	1	0	0	0	1	0	0	6	24	30	30	
Other	Fall 2009	0	0	0	0	0	0	0	0	0	0	0	0	0	0	0	0	
	Fall 2010	0	0	0	0	0	0	0	0	0	0	0	0	0	0	0	0	
	Fall 2011	0	0	0	0	0	0	0	0	0	0	0	0	0	0	0	0	
Totals	Fall 2009	5	12	0	1	1	3	0	0	0	1	0	0	6	18	24	24	
	Fall 2010	6	19	1	3	1	2	0	0	0	1	0	0	8	25	33	33	
	Fall 2011	8	24	0	3	0	2	0	0	0	1	0	0	8	31	39	39	

College Totals		White		African-American		Hispanic		Asian		American Indian		Other ² Unknown		Totals		Overall Total		
		M		F		M		F		M		F		M			F	
		M	F	M	F	M	F	M	F	M	F	M	F	M	F		M	F
College Totals	Fall 2009	34	44	2	7	1	6	4	4	1	3	2	1	44	65	109	109	
	Fall 2010	35	51	2	8	1	6	2	3	1	2	4	1	45	71	116	116	
	Fall 2011	31	52	2	8	0	8	4	5	1	3	1	0	39	76	115	115	

¹Faculty Definition: All regular (benefits eligible) faculty who are full-time employees of the university and who are paid from faculty salaries--regardless of whether they devote time to teaching. All regular (benefits eligible) faculty with rank and tenure status (including administrators who are not teaching but have rank and tenure status) are used to define "faculty" (Provost's Office).

²"Other" includes faculty who designated their race as Other, Unknown, Non-Resident Alien.

Exhibit F-6
College of Information
Race/Ethnicity, Gender, Status, & Rank, Fall 2009-2011

Tenured	Full Prof.	White		African-American		Hispanic		Asian		American Indian		Other ² -Unknown		Totals		Overall Total	
		M		F		M		F		M		F		M			
		M	F	M	F	M	F	M	F	M	F	M	F	M	F		
	Fall 2009	5	3	1	0	0	1	0	0	0	0	0	0	0	6	4	10
	Fall 2010	6	2	1	0	0	1	0	0	0	0	0	0	0	7	3	10
	Fall 2011	5	2	1	0	0	1	0	0	0	0	0	1	0	7	3	10
	Assoc. Prof.	2	3	1	2	1	0	0	0	0	0	0	0	0	4	5	9
	Fall 2009	0	0	0	0	0	0	0	0	0	0	0	0	0	0	0	0
	Fall 2010	0	0	0	0	0	0	0	0	0	0	0	0	0	0	0	0
	Fall 2011	0	0	0	0	0	0	0	0	0	0	0	0	0	0	0	0
	Asst. Prof.	2	3	1	2	1	0	0	0	0	0	0	0	0	4	6	10
	Fall 2009	3	4	1	2	1	0	1	1	0	0	0	1	0	6	7	13
	Fall 2010	1	0	0	0	0	0	0	0	0	0	0	0	0	1	0	1
	Fall 2011	1	0	0	0	0	0	0	0	0	0	0	0	0	1	0	1
	Instructor/ Lecturer	1	1	0	0	0	0	0	0	0	0	0	0	0	1	0	1
	Fall 2009	1	1	0	0	0	0	0	0	0	0	0	0	1	1	2	2
	Fall 2010	8	6	2	2	1	1	0	0	0	0	0	0	11	9	20	
	Fall 2011	9	5	2	2	1	1	0	0	0	0	0	1	12	9	21	
	Totals	9	7	2	2	1	1	1	1	0	0	0	1	14	11	25	

Tenure Track	Full Prof.	White		African-American		Hispanic		Asian		American Indian		Other ² -Unknown		Totals		Overall Total	
		M		F		M		F		M		F		M			
		M	F	M	F	M	F	M	F	M	F	M	F	M	F		
	Fall 2009	0	0	0	0	0	0	0	0	0	0	0	0	0	0	0	0
	Fall 2010	0	0	0	0	0	0	0	0	0	0	0	0	0	0	0	0
	Fall 2011	0	0	0	0	0	0	0	0	0	0	0	0	0	0	0	0
	Assoc. Prof.	0	0	0	0	1	0	0	0	0	0	0	0	1	0	1	1
	Fall 2009	0	0	0	0	0	0	0	0	0	0	0	0	0	0	0	0
	Fall 2010	0	0	0	0	0	0	0	0	0	0	0	0	0	0	0	0
	Fall 2011	0	0	0	0	0	0	0	0	0	0	0	0	0	0	0	0
	Asst. Prof.	2	4	0	0	0	0	1	3	0	0	0	0	3	7	10	
	Fall 2009	2	4	0	1	0	0	1	3	0	0	0	1	3	9	12	
	Fall 2010	0	4	0	1	0	0	0	2	0	0	0	0	0	7	7	
	Fall 2011	0	0	0	0	0	0	0	0	0	0	0	0	0	0	0	0
	Instructor/ Lecturer	0	0	0	0	0	0	0	0	0	0	0	0	0	0	0	0
	Fall 2009	0	0	0	0	0	0	0	0	0	0	0	0	0	0	0	0
	Fall 2010	0	0	0	0	0	0	0	0	0	0	0	0	0	0	0	0
	Fall 2011	0	0	0	0	0	0	0	0	0	0	0	0	0	0	0	0
	Totals	2	4	0	1	1	0	1	3	0	0	0	1	4	7	11	
	Fall 2009	2	4	0	1	0	0	1	3	0	0	0	1	3	9	12	
	Fall 2010	0	4	0	1	0	0	0	2	0	0	0	0	0	7	7	
	Fall 2011	0	0	0	0	0	0	0	0	0	0	0	0	0	0	0	

Exhibit F-6
College of Information
Race/Ethnicity, Gender, Status, & Rank, Fall 2009-2011

Non-Tenure Track		White		African-American		Hispanic		Asian		American Indian		Other ² Unknown		Totals		Overall Total
		M		F		M		F		M		F		M		
		M	F	M	F	M	F	M	F	M	F	M	F	M	F	
Full Prof.	Fall 2009	0	0	0	0	0	0	0	0	0	0	0	0	0	0	0
	Fall 2010	0	0	0	0	0	0	0	0	0	0	0	0	0	0	0
	Fall 2011	0	0	0	0	0	0	0	0	0	0	0	0	0	0	0
Assoc. Prof.	Fall 2009	0	0	0	0	0	0	0	0	0	0	0	0	0	0	0
	Fall 2010	0	0	0	0	0	0	0	0	0	0	0	0	0	0	0
	Fall 2011	0	0	0	0	0	0	0	0	0	0	0	0	0	0	0
Asst. Prof.	Fall 2009	0	0	0	0	0	0	0	0	0	0	0	0	0	0	0
	Fall 2010	0	0	0	0	0	0	0	0	0	0	0	0	0	0	0
	Fall 2011	1	0	0	0	0	0	0	0	0	0	0	0	1	0	1
Instructor/ Lecturer	Fall 2009	1	1	0	0	0	0	0	0	0	0	0	0	1	1	2
	Fall 2010	1	0	0	0	1	0	0	0	0	0	0	0	2	0	2
	Fall 2011	1	0	0	0	0	0	0	0	0	0	0	0	1	0	1
Other	Fall 2009	0	0	0	0	0	0	0	0	0	0	0	0	0	0	0
	Fall 2010	0	0	0	0	0	0	0	0	0	0	0	0	0	0	0
	Fall 2011	0	0	0	0	0	0	0	0	0	0	0	0	0	0	0
Totals	Fall 2009	1	1	0	0	0	0	0	0	0	0	0	0	1	1	2
	Fall 2010	1	0	0	0	1	0	0	0	0	0	0	0	2	0	2
	Fall 2011	2	0	0	0	0	0	0	0	0	0	0	0	2	0	2

School Totals	White		African-American		Hispanic		Asian		American Indian		Other ² Unknown		Totals		Overall Total
	M		F		M		F		M		F		M		
	M	F	M	F	M	F	M	F	M	F	M	F	M	F	
Fall 2009	11	11	2	2	2	1	1	3	0	0	0	0	16	17	33
Fall 2010	12	9	2	3	2	1	1	3	0	0	0	2	17	18	35
Fall 2011	11	11	2	3	1	1	1	3	0	0	0	1	16	18	34

¹ Faculty Definition: All regular (benefits eligible) faculty who are full-time employees of the university and who are paid from faculty salaries--regardless of whether they devote time to teaching. All regular (benefits eligible) faculty with rank and tenure status (including administrators who are not teaching but have rank and tenure status) are used to define "faculty" (Provost's Office).

² "Other" includes faculty who designated their race as Other, Unknown, Non-Resident Alien.

Exhibit F-7
College of Merchandising, Hospitality, and Tourism Faculty¹ by
Race/Ethnicity, Gender, Status, & Rank, Fall 2009-2011

	White		African-American		Hispanic		Asian		Indian		Other ² Unknown		Totals		Overall Total		
	M		F		M		F		M		F		M			F	
	M	F	M	F	M	F	M	F	M	F	M	F	M	F		M	F
Tenured																	
Full Prof.	1	3	0	0	0	0	0	0	0	0	0	0	0	1	3	4	
	1	3	0	0	0	0	1	0	0	0	0	0	0	2	3	5	
	1	2	0	0	0	0	1	0	0	0	0	0	0	2	2	4	
Assoc. Prof.	0	5	0	0	0	0	1	0	0	1	0	0	0	1	6	7	
	0	0	0	0	0	0	0	0	0	0	0	0	0	0	0	0	
	0	5	0	0	0	0	0	0	1	0	1	0	0	0	7	7	
Asst. Prof.	0	0	0	0	0	0	0	0	0	0	0	0	0	0	0	0	
	0	5	0	0	0	0	0	0	0	1	0	1	0	0	7	7	
	0	0	0	0	0	0	0	0	0	0	0	0	0	0	0	0	
Instructor/ Lecturer	0	0	0	0	0	0	0	0	0	0	0	0	0	0	0	0	
	0	0	0	0	0	0	0	0	0	0	0	0	0	0	0	0	
	0	0	0	0	0	0	0	0	0	0	0	0	0	0	0	0	
Totals	1	8	0	0	0	0	1	0	0	1	0	0	0	2	9	11	
	1	8	0	0	0	0	1	0	0	1	0	0	1	2	10	12	
	1	7	0	0	0	0	1	1	0	1	0	0	2	9	11		

	White		African-American		Hispanic		Asian		Indian		Other ² Unknown		Totals		Overall Total		
	M		F		M		F		M		F		M			F	
	M	F	M	F	M	F	M	F	M	F	M	F	M	F		M	F
Tenure Track																	
Full Prof.	0	0	0	0	0	0	0	0	0	0	0	0	0	0	0	0	
	0	0	0	0	0	0	0	0	0	0	0	0	0	0	0	0	
	0	0	0	0	0	0	0	0	0	0	0	0	0	0	0	0	
Assoc. Prof.	0	0	0	0	0	0	0	0	0	0	0	0	0	0	0	0	
	0	0	0	0	0	0	0	0	0	0	0	0	0	0	0	0	
	0	0	0	0	0	0	0	0	0	0	0	0	0	0	0	0	
Asst. Prof.	1	0	0	0	0	0	1	5	0	0	0	0	0	2	5	7	
	1	1	0	0	0	0	1	4	0	0	0	0	2	5	7		
	1	1	0	0	0	0	2	3	0	0	0	0	3	4	7		
Instructor/ Lecturer	0	0	0	0	0	0	0	0	0	0	0	0	0	0	0	0	
	0	0	0	0	0	0	0	0	0	0	0	0	0	0	0	0	
	0	0	0	0	0	0	0	0	0	0	0	0	0	0	0	0	
Totals	1	0	0	0	0	0	1	5	0	0	0	0	2	5	7		
	1	1	0	0	0	0	1	4	0	0	0	0	2	5	7		
	1	1	0	0	0	0	1	4	0	0	0	0	2	5	7		

Source: Academic Affairs

Exhibit F-7
College of Merchandising, Hospitality, and Tourism Faculty¹ by
Race/Ethnicity, Gender, Status, & Rank, Fall 2009-2011

Non-Tenure Track		White		African-American		Hispanic		Asian		Indian		Other ² Unknown		Totals		Overall Total		
		M		F		M		F		M		F		M			F	
		M	F	M	F	M	F	M	F	M	F	M	F	M	F		M	F
Full Prof.	Fall 2009	0	0	0	0	0	0	0	0	0	0	0	0	0	0	0	0	
	Fall 2010	0	0	0	0	0	0	0	0	0	0	0	0	0	0	0	0	
	Fall 2011	0	0	0	0	0	0	0	0	0	0	0	0	0	0	0	0	
Assoc. Prof.	Fall 2009	0	0	0	0	0	0	0	0	0	0	0	0	0	0	0	0	
	Fall 2010	0	0	0	0	0	0	0	0	0	0	0	0	0	0	0	0	
	Fall 2011	0	0	0	0	0	0	0	0	0	0	0	0	0	0	0	0	
Asst. Prof.	Fall 2009	0	0	0	0	0	0	0	0	0	0	0	0	0	0	0	0	
	Fall 2010	0	0	0	0	0	0	0	0	0	0	0	0	0	0	0	0	
	Fall 2011	0	0	0	0	0	0	0	0	0	0	0	0	0	0	0	0	
Instructor/ Lecturer	Fall 2009	1	3	1	1	0	2	0	1	1	0	0	0	3	7	10		
	Fall 2010	1	5	1	0	0	2	0	1	1	0	0	0	3	8	11		
	Fall 2011	2	5	1	0	0	3	0	1	1	0	0	0	4	9	13		
Other	Fall 2009	0	0	0	0	0	0	0	0	0	0	0	0	0	0	0	0	
	Fall 2010	0	0	0	0	0	0	0	0	0	0	0	0	0	0	0	0	
	Fall 2011	0	0	0	0	0	0	0	0	0	0	0	0	0	0	0	0	
Totals	Fall 2009	1	3	1	1	0	2	0	1	1	0	0	0	3	7	10		
	Fall 2010	1	5	1	0	0	2	0	1	1	0	0	0	3	8	11		
	Fall 2011	2	5	1	0	0	3	0	1	1	0	0	0	4	9	13		

School Totals		White		African-American		Hispanic		Asian		Indian		Other ² Unknown		Totals		Overall Total		
		M		F		M		F		M		F		M			F	
		M	F	M	F	M	F	M	F	M	F	M	F	M	F		M	F
School Totals	Fall 2009	3	11	1	1	0	2	2	6	1	1	0	0	7	21	28		
	Fall 2010	3	14	1	0	0	2	2	5	1	1	0	1	7	23	30		
	Fall 2011	4	13	1	0	0	3	3	5	1	1	0	0	9	22	31		

¹Faculty Definition: All regular (benefits eligible) faculty who are full-time employees of the university and who are paid from faculty salaries--regardless of whether they devote time to teaching. All regular (benefits eligible) faculty with rank and tenure status (including administrators who are not teaching but have rank and tenure status) are used to define "faculty" (Provost's Office).
²"Other" includes faculty who designated their race as Other, Unknown, Non-Resident Alien.

**Exhibit F-8
College of Music Faculty¹ by
Race/Ethnicity, Gender, Status, & Rank, Fall 2009-2011**

	White		African-American		Hispanic		Asian		American Indian		Other ² Unknown		Totals		Overall Total	
	M	F	M	F	M	F	M	F	M	F	M	F	M	F	M	F
Tenured																
Full Prof.	37	6	0	0	0	0	1	0	2	0	1	0	41	6	47	
Fall 2009																
Fall 2010	35	6	0	0	0	0	1	0	2	0	3	0	41	6	47	
Fall 2011	34	8	1	0	1	0	1	0	2	0	2	0	41	8	49	
Assoc. Prof.	13	10	2	1	2	0	0	0	0	0	0	0	17	12	29	
Fall 2009																
Fall 2010	11	10	2	1	2	0	0	0	0	0	0	0	15	11	26	
Fall 2011	11	7	1	1	2	0	0	0	0	0	0	0	14	8	22	
Asst. Prof.	1	0	0	0	0	0	0	0	0	0	0	0	1	0	1	
Fall 2009																
Fall 2010	1	0	0	0	0	0	0	0	0	0	0	0	1	0	1	
Fall 2011	1	0	0	0	0	0	0	0	0	0	0	0	1	0	1	
Instructor/ Lecturer	0	0	0	0	0	0	0	0	0	0	0	0	0	0	0	
Fall 2009																
Fall 2010	0	0	0	0	0	0	0	0	0	0	0	0	0	0	0	
Fall 2011	0	1	0	0	0	0	0	0	0	0	0	0	0	1	1	
Totals	51	16	2	1	2	0	1	0	2	0	1	1	59	18	77	
Fall 2009																
Fall 2010	47	16	2	1	2	0	1	0	2	0	3	0	57	17	74	
Fall 2011	46	16	2	1	3	0	1	0	2	0	2	0	56	17	73	

	White		African-American		Hispanic		Asian		American Indian		Other ² Unknown		Totals		Overall Total	
	M	F	M	F	M	F	M	F	M	F	M	F	M	F	M	F
Tenure Track																
Full Prof.	2	0	0	0	0	0	0	0	0	0	1	0	3	0	3	
Fall 2009																
Fall 2010	3	0	0	0	0	0	0	0	0	0	0	0	3	0	3	
Fall 2011	2	0	0	0	0	0	0	0	0	0	0	0	2	0	2	
Assoc. Prof.	2	0	0	0	0	0	0	0	0	0	0	0	2	0	2	
Fall 2009																
Fall 2010	3	0	0	0	0	0	0	0	0	0	0	0	3	0	3	
Fall 2011	4	0	0	0	0	0	0	0	0	0	0	0	4	0	4	
Asst. Prof.	7	0	1	0	0	1	0	0	0	0	1	0	9	1	10	
Fall 2009																
Fall 2010	7	0	2	0	0	1	0	0	0	0	0	0	9	1	10	
Fall 2011	6	2	2	0	0	1	0	0	0	0	0	0	8	3	11	
Instructor/ Lecturer	0	0	0	0	0	0	0	0	0	0	0	0	0	0	0	
Fall 2009																
Fall 2010	0	0	0	0	0	0	0	0	0	0	0	0	0	0	0	
Fall 2011	0	0	0	0	0	0	0	0	0	0	0	0	0	0	0	
Totals	11	0	1	0	0	1	0	0	0	0	2	0	14	1	15	
Fall 2009																
Fall 2010	13	0	2	0	0	1	0	0	0	0	0	0	15	1	16	
Fall 2011	12	2	2	0	0	1	0	0	0	0	0	0	14	3	17	

**Exhibit F-8
College of Music Faculty¹ by
Race/Ethnicity, Gender, Status, & Rank, Fall 2009-2011**

	White		African-American		Hispanic		Asian		American Indian		Other ² Unknown		Totals		Overall Total	
	M	F	M	F	M	F	M	F	M	F	M	F	M	F	M	F
Non-Tenure Track	0	0	0	0	0	0	0	0	0	0	0	0	0	0	0	0
Full Prof.	0	1	0	0	0	0	0	0	0	0	0	0	0	0	1	1
Assoc. Prof.	0	2	0	0	0	0	0	0	0	0	0	0	0	0	2	2
Asst. Prof.	0	0	0	0	0	0	0	0	0	0	0	0	0	0	0	0
Instructor/ Lecturer	7	7	1	0	0	0	0	0	0	1	0	0	0	1	0	1
Other	6	7	0	0	0	0	0	0	0	0	0	0	0	8	7	15
Totals	7	9	1	0	1	1	1	1	0	0	0	0	0	10	10	20

	White		African-American		Hispanic		Asian		American Indian		Other ² Unknown		Totals		Overall Total	
	M	F	M	F	M	F	M	F	M	F	M	F	M	F	M	F
College Totals	69	23	4	1	2	1	1	0	2	0	3	1	81	26	107	
	66	24	4	1	2	1	0	0	2	0	3	0	78	26	104	
	65	27	4	1	4	2	2	0	3	0	2	0	80	30	110	

¹Faculty Definition: All regular (benefits eligible) faculty who are full-time employees of the university and who are paid from faculty salaries--regardless of whether they devote time to teaching. All regular (benefits eligible) faculty with rank and tenure status (including administrators who are not teaching but have rank and tenure status) are used to define "faculty" (Provost's Office).

²"Other" includes faculty who designated their race as Other, Unknown, Non-Resident Alien.

Exhibit F-9
College of Visual Arts & Design Faculty¹ by
Race/Ethnicity, Gender, Status, & Rank, Fall 2009-2011

	White		African-American		Hispanic		Asian		American Indian		Other ² Unknown		Totals		Overall Total
	M	F	M	F	M	F	M	F	M	F	M	F	M	F	
	Tenured	10	2	0	1	0	0	0	0	0	0	0	0	10	
Full Prof.	9	3	0	1	0	0	0	0	0	0	0	0	9	4	13
Assoc. Prof.	8	3	0	1	0	0	0	0	0	0	0	0	8	4	12
Asst. Prof.	8	10	0	0	0	0	0	0	0	0	0	0	8	10	18
Instructor/ Lecturer	0	0	0	0	0	0	0	0	0	0	0	0	0	0	0
Totals	10	2	0	1	0	0	0	0	0	0	0	0	10	3	13

	White		African-American		Hispanic		Asian		American Indian		Other ² Unknown		Totals		Overall Total
	M	F	M	F	M	F	M	F	M	F	M	F	M	F	
	Tenure Track	0	0	0	0	0	0	0	0	0	0	0	0	0	
Full Prof.	0	0	0	0	0	0	0	0	0	0	0	0	0	0	0
Assoc. Prof.	0	0	0	0	0	0	0	0	0	0	0	0	0	0	0
Asst. Prof.	6	8	0	0	1	1	1	3	0	0	0	0	8	12	20
Instructor/ Lecturer	6	6	0	0	1	1	0	1	0	0	1	1	8	9	17
Totals	6	5	0	1	1	1	2	2	0	0	1	1	8	10	18

Exhibit F-9
College of Visual Arts & Design Faculty¹ by
Race/Ethnicity, Gender, Status, & Rank, Fall 2009-2011

	White		African-American		Hispanic		Asian		Indian		Other ² Unknown		Totals		Overall Total		
	M		F		M		F		M		F		M			F	
	M	F	M	F	M	F	M	F	M	F	M	F	M	F		M	F
Non-Tenure Track	0	0	0	0	0	0	0	0	0	0	0	0	0	0	0	0	
Full Prof.	0	0	0	0	0	0	0	0	0	0	0	0	0	0	0	0	
Fall 2009	0	0	0	0	0	0	0	0	0	0	0	0	0	0	0	0	
Fall 2010	0	0	0	0	0	0	0	0	0	0	0	0	0	0	0	0	
Fall 2011	0	0	0	0	0	0	0	0	0	0	0	0	0	0	0	0	
Assoc. Prof.	0	0	0	0	0	0	0	0	0	0	0	0	0	0	0	0	
Fall 2009	0	0	0	0	0	0	0	0	0	0	0	0	0	0	0	0	
Fall 2010	0	0	0	0	0	0	0	0	0	0	0	0	0	0	0	0	
Fall 2011	0	0	0	0	0	0	0	0	0	0	0	0	0	0	0	0	
Asst. Prof.	1	1	0	0	0	0	0	0	0	0	0	0	0	1	1	2	
Fall 2009	2	0	0	0	0	0	0	0	0	0	0	0	0	2	1	3	
Fall 2010	1	0	0	0	0	0	0	0	0	0	0	0	0	1	0	1	
Fall 2011	1	4	0	0	0	0	0	0	0	0	0	0	0	1	4	5	
Instructor/ Lecturer	0	3	0	0	0	0	0	0	0	0	0	0	0	0	3	3	
Fall 2009	2	5	0	0	0	0	0	0	0	0	0	0	0	2	5	7	
Fall 2010	0	0	0	0	0	0	0	0	0	0	0	0	0	0	0	0	
Fall 2011	0	0	0	0	0	0	0	0	0	0	0	0	0	0	0	0	
Other	0	0	0	0	0	0	0	0	0	0	0	0	0	0	0	0	
Fall 2009	0	0	0	0	0	0	0	0	0	0	0	0	0	0	0	0	
Fall 2010	0	0	0	0	0	0	0	0	0	0	0	0	0	0	0	0	
Fall 2011	0	0	0	0	0	0	0	0	0	0	0	0	0	0	0	0	
Totals	2	5	2	0	0	0	0	0	0	0	0	0	0	2	5	7	
Fall 2009	2	3	0	0	0	0	0	0	0	0	0	0	0	2	4	6	
Fall 2010	3	5	0	0	0	0	0	0	0	0	0	0	0	3	5	8	
Fall 2011																	

	White		African-American		Hispanic		Asian		Indian		Other ² Unknown		Totals		Overall Total		
	M		F		M		F		M		F		M			F	
	M	F	M	F	M	F	M	F	M	F	M	F	M	F		M	F
School Totals	26	25	0	1	1	1	1	3	0	0	0	0	28	30	58		
Fall 2009	25	24	0	1	1	1	0	1	0	0	1	2	27	29	56		
Fall 2010	21	25	0	2	1	1	2	2	0	0	0	1	24	31	55		
Fall 2011																	

¹ Faculty with regular (benefits eligible) teaching with rank and tenure status (including administrators who are not teaching but have rank and tenure status) are used to define "faculty" (Provost's Office).

² "Other" includes faculty who designated their race as Other, Unknown, Non-Resident Alien.

³ School of Visual Arts changed to College of Visual Arts & Design (Fall 2007)

Exhibit F-10
College of Engineering Faculty¹ by
Race/Ethnicity, Gender, Status, & Rank, Fall 2009-2011

Tenured		White		African-American		Hispanic		Asian		American Indian		Other ² Unknown		Totals		Overall Total
		M	F	M	F	M	F	M	F	M	F	M	F	M	F	
		Fall 2009	8	1	0	0	2	0	4	1	0	0	3	0	17	
	Fall 2010	8	1	0	0	2	0	5	1	0	0	2	0	17	2	19
	Fall 2011	11	1	0	0	3	0	7	1	0	0	3	0	24	2	26
	Assoc. Prof.	10	1	1	0	0	0	3	1	0	0	2	0	16	2	18
	Fall 2010	10	1	0	0	0	0	5	2	0	0	5	0	20	3	23
	Fall 2011	6	1	0	0	1	0	7	2	0	0	4	0	18	3	21
	Fall 2009	0	0	0	0	0	0	0	0	0	0	0	0	0	0	0
	Fall 2010	0	0	0	0	0	0	0	0	0	0	0	0	0	0	0
	Fall 2011	0	0	0	0	0	0	0	0	0	0	0	0	0	0	0
	Instructor/ Lecturer	0	0	0	0	0	0	0	0	0	0	0	0	0	0	0
	Fall 2010	0	0	0	0	0	0	0	0	0	0	0	0	0	0	0
	Fall 2011	1	0	0	0	0	0	0	0	0	0	0	0	1	0	1
	Totals	18	2	1	0	2	0	7	2	0	0	5	0	33	4	37
	Fall 2010	18	2	0	0	2	0	10	3	0	0	7	0	37	5	42
	Fall 2011	18	2	0	0	4	0	14	3	0	0	7	0	43	5	48

Tenure Track		White		African-American		Hispanic		Asian		American Indian		Other ² Unknown		Totals		Overall Total
		M	F	M	F	M	F	M	F	M	F	M	F	M	F	
		Fall 2009	0	0	0	0	0	0	0	0	0	0	0	0	0	
	Fall 2010	0	0	0	0	0	0	0	0	0	0	0	0	0	0	0
	Fall 2011	0	0	0	0	0	0	0	0	0	0	0	0	0	0	0
	Assoc. Prof.	0	0	0	0	0	0	0	0	0	0	0	0	0	0	0
	Fall 2010	0	0	0	0	0	0	0	0	0	0	0	0	0	0	0
	Fall 2011	0	0	0	0	0	0	0	0	0	0	0	0	0	0	0
	Fall 2009	2	2	1	0	0	0	15	3	0	0	2	0	2	0	2
	Fall 2010	3	3	1	0	0	0	10	2	0	0	3	0	17	5	22
	Fall 2011	3	2	1	0	0	0	11	2	0	1	0	0	16	4	20
	Fall 2009	0	0	0	0	0	0	0	0	0	0	0	0	0	0	0
	Fall 2010	0	0	0	0	0	0	0	0	0	0	0	0	0	0	0
	Fall 2011	0	0	0	0	0	0	0	0	0	0	0	0	0	0	0
	Instructor/ Lecturer	2	2	1	0	0	0	15	3	0	0	2	0	20	5	25
	Fall 2010	3	3	1	0	0	0	10	2	0	0	3	0	17	5	22
	Fall 2011	3	2	1	0	0	0	13	2	0	1	0	0	18	4	22

Exhibit F-10
College of Engineering Faculty¹ by
Race/Ethnicity, Gender, Status, & Rank, Fall 2009-2011

Non-Tenure Track		White		African-American		Hispanic		Asian		Indian		Other ² Unknown		Totals		Overall Total		
		M		F		M		F		M		F		M			F	
		M	F	M	F	M	F	M	F	M	F	M	F	M	F		M	F
Full Prof.	Fall 2009	0	0	0	0	0	0	0	0	0	0	0	0	0	0	0	0	
	Fall 2010	0	0	0	0	0	0	0	0	0	0	0	0	0	0	0	0	
	Fall 2011	0	0	0	0	0	0	0	0	0	0	0	0	0	0	0	0	
	Assoc. Prof.	Fall 2009	0	0	0	0	0	0	0	0	0	0	0	0	0	0	0	0
		Fall 2010	0	0	0	0	0	0	0	0	0	0	0	0	0	0	0	0
		Fall 2011	0	0	0	0	0	0	0	0	0	0	0	0	0	0	0	0
	Asst. Prof.	Fall 2009	0	0	0	0	0	0	0	0	0	0	0	0	0	0	0	0
		Fall 2010	0	0	0	0	0	0	0	0	0	0	0	0	0	0	0	0
		Fall 2011	0	0	0	0	0	0	0	0	0	0	0	0	0	0	0	0
		Instructor/ Lecturer	Fall 2009	6	2	1	0	0	1	2	0	0	0	0	0	9	3	12
	Fall 2010		5	2	1	0	1	1	2	0	0	0	1	0	9	4	13	13
Fall 2011	4		4	0	0	0	1	3	0	0	0	0	0	7	5	12	12	
Other	Fall 2009	0	0	0	0	0	0	0	0	0	0	0	0	0	0	0	0	
	Fall 2010	0	0	0	0	0	0	0	0	0	0	0	0	0	0	0	0	
	Fall 2011	0	0	0	0	0	0	0	0	0	0	0	0	0	0	0	0	
Totals	Fall 2009	6	2	1	0	0	1	2	0	0	0	0	0	9	3	12	12	
	Fall 2010	5	2	1	0	1	1	2	0	0	0	1	0	9	4	13	13	
	Fall 2011	4	4	0	0	0	1	3	0	0	0	0	0	7	5	12	12	

College Totals		White		African-American		Hispanic		Asian		Indian		Other ² Unknown		Totals		Overall Total		
		M		F		M		F		M		F		M			F	
		M	F	M	F	M	F	M	F	M	F	M	F	M	F		M	F
College Totals	Fall 2009	26	6	3	0	2	1	24	5	0	0	7	0	62	12	74	74	
	Fall 2010	26	7	2	0	3	1	22	5	0	0	10	1	63	14	77	77	
	Fall 2011	25	8	1	0	4	1	30	5	0	0	8	0	68	14	82	82	

¹Faculty Definition: All regular (benefits eligible) faculty who are full-time employees of the university and who are paid from faculty salaries--regardless of whether they devote time to teaching. All regular (benefits eligible) faculty with rank and tenure status (including administrators who are not teaching but have rank and tenure status) are used to define "faculty" (Provost's Office).
²"Other" includes faculty who designated their race as Other, Unknown, Non-Resident Alien.

Exhibit F-11
Mayborn School of Journalism Faculty¹ by
Race/Ethnicity, Gender, Status, & Rank, Fall 2009-2011

	White		African-American		Hispanic		Asian		American Indian		Other ² -Unknown		Totals		Overall Total
	M	F	M	F	M	F	M	F	M	F	M	F	M	F	
	Tenured														
Full Prof.	1	0	0	0	0	0	0	0	0	0	0	0	1	0	1
	1	0	0	0	0	0	0	0	0	0	0	0	1	0	1
Fall 2010	1	1	0	0	0	0	0	0	0	0	0	0	1	1	2
Fall 2011	0	0	0	0	0	0	0	0	0	0	0	0	0	0	0
Assoc. Prof.	3	2	0	0	0	0	0	0	0	0	0	0	3	2	5
	2	2	0	0	0	0	0	0	0	0	0	0	2	2	4
Fall 2010	3	2	0	0	0	0	0	0	0	0	0	0	3	2	5
Fall 2011	0	0	0	0	0	0	0	0	0	0	0	0	0	0	0
Asst. Prof.	0	0	0	0	0	0	0	0	0	0	0	0	0	0	0
	0	0	0	0	0	0	0	0	0	0	0	0	0	0	0
Fall 2009	0	0	0	0	0	0	0	0	0	0	0	0	0	0	0
Fall 2010	0	0	0	0	0	0	0	0	0	0	0	0	0	0	0
Fall 2011	0	0	0	0	0	0	0	0	0	0	0	0	0	0	0
Instructor/ Lecturer	4	2	0	0	0	0	0	0	0	0	0	0	4	2	6
	4	2	0	0	0	0	0	0	0	0	0	0	4	2	6
Totals	3	3	0	0	0	0	0	0	0	0	0	0	3	3	6

	White		African-American		Hispanic		Asian		American Indian		Other ² -Unknown		Totals		Overall Total
	M	F	M	F	M	F	M	F	M	F	M	F	M	F	
	Tenure Track														
Full Prof.	0	0	0	0	0	0	0	0	0	0	0	0	0	0	0
	0	0	0	0	0	0	0	0	0	0	0	0	0	0	0
Fall 2010	0	0	0	0	0	0	0	0	0	0	0	0	0	0	0
Fall 2011	0	0	0	0	0	0	0	0	0	0	0	0	0	0	0
Assoc. Prof.	0	0	0	0	0	0	1	0	0	0	0	0	1	0	1
	0	0	0	0	0	0	1	0	0	0	0	0	1	0	1
Fall 2010	0	0	0	0	0	0	1	0	0	0	0	0	1	0	1
Fall 2011	1	1	0	0	0	0	1	0	0	0	0	0	2	1	3
Asst. Prof.	1	1	0	0	0	0	1	0	0	0	0	0	2	1	3
	1	1	0	0	0	0	1	0	0	0	0	0	2	0	2
Fall 2009	1	0	0	0	0	0	0	0	0	0	0	0	0	0	0
Fall 2010	0	0	0	0	0	0	0	0	0	0	0	0	0	0	0
Fall 2011	0	0	0	0	0	0	0	0	0	0	0	0	0	0	0
Instructor/ Lecturer	1	1	0	0	0	0	2	0	0	0	0	0	3	1	4
	1	1	0	0	0	0	2	0	0	0	0	0	3	1	4
Totals	1	0	0	0	0	0	2	0	0	0	0	0	3	0	3

Exhibit F-11
Mayborn School of Journalism Faculty¹ by
Race/Ethnicity, Gender, Status, & Rank, Fall 2009-2011

Non-Tenure Track		White		African-American		Hispanic		Asian		Indian		Other ² -Unknown		Totals		Overall Total		
		M		F		M		F		M		F		M			F	
		M	F	M	F	M	F	M	F	M	F	M	F	M	F		M	F
Full Prof.	Fall 2009	0	0	0	0	0	0	0	0	0	0	0	0	0	0	0	0	
	Fall 2010	0	0	0	0	0	0	0	0	0	0	0	0	0	0	0	0	
	Fall 2011	0	0	0	0	0	0	0	0	0	0	0	0	0	0	0	0	
	Assoc. Prof.	Fall 2009	0	0	0	0	0	0	0	0	0	0	0	0	0	0	0	0
		Fall 2010	0	0	0	0	0	0	0	0	0	0	0	0	0	0	0	0
		Fall 2011	0	0	0	0	0	0	0	0	0	0	0	0	0	0	0	0
	Asst. Prof.	Fall 2009	0	0	0	0	0	0	0	0	0	0	0	0	0	0	0	0
		Fall 2010	0	0	0	0	0	0	0	0	0	0	0	0	0	0	0	0
		Fall 2011	0	0	0	0	0	0	0	0	0	0	0	0	0	0	0	0
	Instructor/ Lecturer	Fall 2009	2	3	1	0	0	0	0	0	0	0	0	0	0	3	3	6
		Fall 2010	3	3	1	0	0	0	0	0	0	0	0	0	0	4	3	7
Fall 2011		3	4	1	0	0	0	0	0	0	0	0	0	0	4	4	8	
Fall 2009		0	0	0	0	0	0	0	0	0	0	0	0	0	0	0	0	
Fall 2010		0	0	0	0	0	0	0	0	0	0	0	0	0	0	0	0	
Totals	Fall 2009	2	3	1	0	0	0	0	0	0	0	0	0	0	3	3	6	
	Fall 2010	3	3	1	0	0	0	0	0	0	0	0	0	0	4	3	7	
	Fall 2011	3	4	1	0	0	0	0	0	0	0	0	0	0	4	4	8	

College Totals	White		African-American		Hispanic		Asian		Indian		Other ² -Unknown		Totals		Overall Total		
	M		F		M		F		M		F		M			F	
	M	F	M	F	M	F	M	F	M	F	M	F	M	F		M	F
Fall 2009	7	6	1	0	0	0	2	0	0	0	0	0	0	10	6	16	
Fall 2010	8	6	1	0	0	0	2	0	0	0	0	0	0	11	6	17	
Fall 2011	7	7	1	0	0	0	2	0	0	0	0	0	0	10	7	17	

¹Faculty Definition: All regular (benefits eligible) faculty who are full-time employees of the university and who are paid from faculty salaries--regardless of whether they devote time to teaching. All regular (benefits eligible) faculty with rank and tenure status (including administrators who are not teaching but have rank and tenure status) are used to define "faculty" (Provost's Office).

²"Other" includes faculty who designated their race as Other, Unknown, Non-Resident Alien.

Exhibit F-12
Lower Division Undergraduate Courses and Credit Hours Taught By
Tenured and Tenure-Track Faculty¹

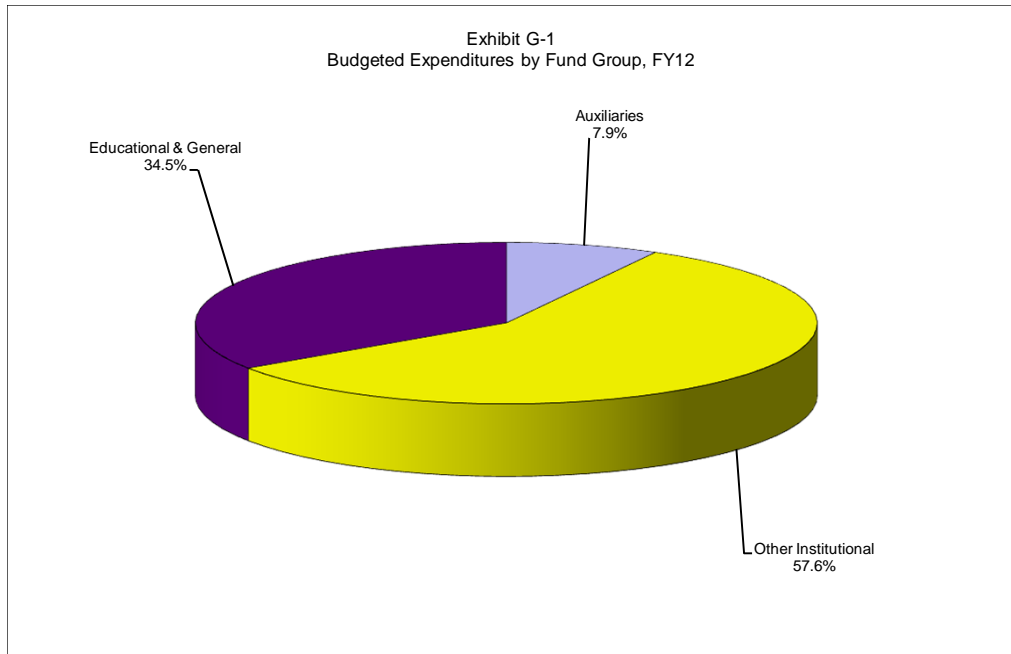
	Courses	Credit Hours
Fall 2007: % of lower division course hours taught by tenure/tenure-track faculty	31.8%	35.0%
Spring 2008: % of lower division course hours taught by tenure/tenure-track faculty	30.0%	34.8%
Summer 2008: % of lower division course hours taught by tenure/tenure-track faculty	24.1%	25.8%
Fall 2008: % of lower division course hours taught by tenure/tenure-track faculty	26.9%	33.8%
Spring 2009: % of lower division course hours taught by tenure/tenure-track faculty	23.0%	31.8%
Summer 2009: % of lower division course hours taught by tenure/tenure-track faculty	21.6%	28.1%
Fall 2009: % of lower division course hours taught by tenure/tenure-track faculty	20.3%	29.8%
Spring 2010: % of lower division course hours taught by tenure/tenure-track faculty	19.6%	27.0%
Summer 2010: % of lower division course hours taught by tenure/tenure-track faculty	18.1%	23.9%
Fall 2010: % of lower division course hours taught by tenure/tenure-track faculty	19.3%	31.1%
Spring 2011: % of lower division course hours taught by tenure/tenure-track faculty	18.5%	28.8%
Summer 2011: % of lower division course hours taught by tenure/tenure-track faculty	15.7%	20.9%
Fall 2011: % of lower division course hours taught by tenure/tenure-track faculty	18.0%	28.2%

¹Performance measures used by the Legislative Budget Board
Source: Official CBM004 and CBM008 files provided by SRS Programming Team

SECTION G

Financial Information

**Exhibit G-1
Budgeted Expenditures by Fund Group, FY12**



**Exhibit G-2
Comparison of FY07 through FY11 Sponsored Project Awards/Expenditures**

TOTAL AWARDS BY CATEGORY

	FY07	FY08	FY09	FY10	FY11
Research	\$13,559,348	\$13,405,051	\$22,160,055	\$19,307,684	\$21,805,840
Instruction	\$4,822,915	\$8,146,503	\$9,330,440	\$5,799,646	\$7,455,643
Public Service	\$4,755,197	\$4,417,422	\$4,969,656	\$6,794,033	\$6,919,438
Other ¹	\$327,564	\$1,068,564	\$1,216,761	\$903,777	\$240,612
Totals	\$23,465,024	\$27,037,540	\$37,676,912	\$32,805,140	\$36,421,533

¹ Includes: Academic Support, Student Services, Scholarships and Fellowships

TOTAL AWARD BY SOURCE

Federal	\$17,199,273	\$18,358,121	\$28,026,549	\$24,576,792	\$28,234,676
State	\$1,684,675	\$3,316,268	\$2,727,023	\$3,317,962	\$2,411,737
Private	\$4,581,076	\$5,363,151	\$6,923,341	\$4,910,386	\$5,775,120
Totals	\$23,465,024	\$27,037,540	\$37,676,912	\$32,805,140	\$36,421,533

TOTAL AWARDS BY COLLEGE/SCHOOL

	FY07	FY08	FY09	FY10	FY11
Arts & Sciences	\$7,248,846	\$9,631,158	\$13,316,224	\$11,278,355	\$13,789,289
Business Admin.	\$142,500	\$10,000	\$10,000	\$45,000	\$52,700
Public Affairs/Commr	\$2,632,395	\$3,579,834	\$2,248,526	\$3,428,928	\$1,360,505
Education	\$4,691,377	\$7,048,581	\$5,968,848	\$2,014,547	\$4,268,385
Engineering	\$7,005,033	\$3,798,993	\$9,390,998	\$7,338,416	\$7,255,675
Lib./Info. Sciences	\$122,783	\$481,603	\$3,695,664	\$2,796,453	\$3,135,520
Merch./Hosp. Mgmt.	\$0	\$0	\$0	\$3,000	\$322,194
Journalism	\$0	\$0	\$0	\$55,919	\$64,332
Music	\$0	\$500	\$0	\$56,920	\$26,000
Visual Arts	\$26,078	\$27,775	\$16,606	\$16,000	\$45,216
Other ²	\$1,596,012	\$2,459,096	\$3,030,046	\$5,771,603	\$6,101,716
Totals	\$23,465,024	\$27,037,540	\$37,676,912	\$32,805,140	\$36,421,533

² Includes: UNT Dallas, UNT System, University Libraries, Honors College, Distributed Learning Support, Office of the Provost and Vice President of Academic Affairs, Vice President for Student Development, Enrollment Management and Equity and Diversity.

EXHIBIT G-2

Comparison of FY07 through FY11 Sponsored Project Awards/Expenditures

TOTAL AWARDS BY DEPARTMENT

	FY07	FY08	FY09	FY10	FY11
COLLEGE OF ARTS & SCIENCES					
Arts & Science Student Services	\$0	\$0	\$0	\$15,000	\$24,846
Dean's Office	\$0	\$0	\$0	\$0	\$0
Biological Sciences	\$2,618,594	\$3,718,816	\$5,089,496	\$3,850,776	\$5,576,940
Chemistry	\$1,801,427	\$3,620,200	\$5,426,892	\$3,881,640	\$3,033,431
Computer Science	\$0	\$0	\$0	\$0	\$0
Communication Studies	\$12,500	\$15,000	\$15,787	\$25,600	\$37,861
Dance & Theatre Arts	\$0	\$0	\$0	\$0	\$0
Economics	\$0	\$97,719	\$67,515	\$0	\$206,249
Engineering Tech	\$0	\$0	\$0	\$0	\$0
English	\$317,502	\$44,603	\$0	\$0	\$325
Foreign Language	\$7,149	\$0	\$0	\$0	\$8,000
Geography	\$317,741	\$390,729	\$133,635	\$598,936	\$124,794
History	\$131,324	\$109,902	\$114,205	\$25,000	\$109,500
Material Science	\$0	\$0	\$0	\$0	\$0
Journalism	\$0	\$24,950	\$60,915	\$0	\$0
Mathematics	\$131,610	\$317,708	\$613,579	\$522,679	\$688,707
Philosophy	\$609,310	\$47,948	\$386,517	\$100,000	\$45,628
Physics	\$1,019,165	\$695,362	\$763,214	\$1,238,201	\$1,185,270
Political Science	\$32,000	\$35,400	\$32,475	\$421,792	\$878,166
Psychology	\$155,050	\$439,018	\$482,293	\$60,490	\$1,771,821
Speech/Hearing Sci.	\$95,474	\$58,802	\$0	\$19,940	\$17,251
Institute of Applied Sciences	\$0	\$0	\$84,500	\$150,085	\$58,500
International Studies	\$0	\$0	\$0	\$200,000	\$0
Linguistics & Tech.Communication	\$0	\$0	\$45,201	\$168,215	\$0
Jewish Studies	\$0	\$0	\$0	\$0	\$22,000
Totals	\$7,248,846	\$9,616,157	\$13,316,224	\$11,278,355	\$13,789,289
COLLEGE OF BUSINESS ADMINISTRATION					
BCIS	\$0	\$0	\$0	\$0	\$0
FIREL	\$0	\$0	\$0	\$0	\$0
Accounting	\$0	\$0	\$0	\$25,000	\$0
Management	\$7,500	\$10,000	\$10,000	\$20,000	\$10,000
Marketing	\$135,000	\$0	\$0	\$0	\$33,700
Information Technology & Decision Sciences	\$0	\$0	\$0	\$0	\$9,000
Totals	\$142,500	\$10,000	\$10,000	\$45,000	\$52,700
COLLEGE OF PUBLIC AFFAIRS & COMMUNITY SERVICE					
Dean's Office	\$846,884	\$1,007,353	\$508,398	\$0	\$0
Anthropology	\$124,319	\$97,188	\$365,815	\$12,500	\$7,398
Applied Economics	\$45,318	\$98,312	\$37,500	\$25,000	\$0
Applied Gerontology	\$181,754	\$177,658	\$90,270	\$0	\$0
Behavior Analysis	\$101,100	\$272,380	\$0	\$0	\$0
Center for Public Service	\$0	\$0	\$0	\$447,304	\$142,540
Econ. Dev/Res Cntr.	\$0	\$0	\$0	\$0	\$0
Public Administration	\$0	\$366,703	\$55,500	\$120,565	\$69,457
Rehabilitation Studies	\$1,199,270	\$1,560,240	\$911,043	\$2,013,993	\$537,526
Sociology/Soc. Work	\$133,750	\$0	\$280,000	\$140,000	\$148,750
Survey Research Center	\$0	\$0	\$0	\$669,566	\$454,834
Totals	\$2,632,395	\$3,579,834	\$2,248,526	\$3,428,928	\$1,360,505

EXHIBIT G-2

Comparison of FY07 through FY11 Sponsored Project Awards/Expenditures

	FY07	FY08	FY09	FY10	FY11
COLLEGE OF EDUCATION					
Child Development Lab	\$0	\$0	\$0	\$39,669	\$39,669
Dean's Office	\$1,889,212	\$1,916,702	\$1,948,899	\$0	\$0
Counsel, Dev. & HE	\$1,196,613	\$394,048	\$523,414	\$158,534	\$434,472
Educational Psychology	\$0	\$1,032,499	\$1,718,711	\$1,199,299	\$1,569,140
Kine., HP & Rec.	\$34,306	\$24,448	\$449,336	\$116,273	\$351,805
Teacher Ed. & Admin.	\$641,417	\$1,548,088	\$1,328,488	\$500,771	\$1,873,298
Learning Technologies	\$0	\$2,132,797	\$0	\$0	\$0
Tech. & Cognition	\$929,828	\$0	\$0	\$0	\$0
Totals	\$4,691,376	\$7,048,582	\$5,968,848	\$2,014,547	\$4,268,385

	FY07	FY08	FY09	FY10	FY11
COLLEGE OF ENGINEERING					
Dean, College of Engineering	\$0	\$0	\$0	\$0	\$0
Computer Science & Engineering	\$1,939,940	\$1,314,414	\$1,257,772	\$1,647,034	\$2,445,402
Electrical Engineering	\$40,356	\$34,380	\$137,175	\$293,232	\$1,301,663
Engineering Tech.	\$759,489	\$835,199	\$680,282	\$347,293	\$821,737
Materials Science & Engineering	\$4,167,259	\$1,579,000	\$7,173,296	\$4,471,000	\$1,328,471
Mechanical Engineering	\$97,989	\$36,000	\$142,474	\$579,858	\$1,358,402
Totals	\$7,005,033	\$3,798,993	\$9,390,999	\$7,338,416	\$7,255,675

	FY07	FY08	FY09	FY10	FY11
SCHOOL OF LIBRARY & INFORMATION SCIENCES					
Lib./Info. Sciences	\$122,783	\$481,603	\$904,304	\$701,083	\$1,404,922
Learning Technologies	\$0	\$0	\$2,791,359	\$1,661,789	\$1,639,973
TX Center for Educational Technology	\$0	\$0	\$0	\$433,581	\$60,625
TX Center for Digital Technology	\$0	\$0	\$0	\$0	\$30,000
Totals	\$122,783	\$481,603	\$3,695,663	\$2,796,453	\$3,135,520

SCHOOL OF MERCHANDISING & HOSPITALITY MANAGEMENT					
Merch./Hosp. Mgmt.	\$0	\$0	\$0	\$3,000	\$322,194

MAYBORN SCHOOL OF JOURNALISM					
Journalism	\$0	\$0	\$0	\$55,919	\$64,332

	FY07	FY08	FY09	FY10	FY11
COLLEGE OF MUSIC					
Composition Studies	\$0	\$0	\$0	\$6,640	\$0
Conducting	\$0	\$0	\$0	\$0	\$0
Jazz Studies	\$0	\$0	\$0	\$3,320	\$0
Music	\$0	\$0	\$0	\$13,400	\$0
Music Education	\$40,000	\$500	\$0	\$0	\$0
Music History & Thry	\$1,500	\$0	\$0	\$7,560	\$26,000
Music Instrumental Studies	\$0	\$0	\$0	\$26,000	\$0
Totals	\$41,500	\$500	\$0	\$56,920	\$26,000

	FY07	FY08	FY09	FY10	FY11
COLLEGE OF VISUAL ARTS & DESIGN					
Dean, College of Visual Arts & Design	\$26,078	\$15,490	\$10,700	\$0	\$0
Art Education/ Art History	\$0	\$12,285	\$3,000	\$6,000	\$0
Art Gallery	\$0	\$0	\$2,906	\$10,000	\$8,500
Art Gallery	\$0	\$0	\$0	\$0	\$36,716
Totals	\$26,078	\$27,775	\$16,606	\$16,000	\$45,216

EXHIBIT G-2

Comparison of FY07 through FY11 Sponsored Project Awards/Expenditures

OTHER	FY07	FY08	FY09	FY10	FY11
Chancellor's Office	\$0	\$0	\$360,000	\$0	\$0
Equity & Diversity	\$12,000	\$0	\$0	\$0	\$0
Distributed Learning Support	\$0	\$0	\$0	\$40,614	\$0
TAMS	\$0	\$0	\$0	\$0	\$0
Health and Wellness Center	\$49,455	\$0	\$0	\$0	\$0
Computing Center	\$0	\$0	\$0	\$0	\$0
Enrollment Management	\$236,836	\$217,000	\$142,000	\$2,611,227	\$2,300,455
Honors College	\$0	\$0	\$0	\$8,000	\$0
Interest Accrued	\$0	\$0	\$0	\$0	\$0
Libraries	\$481,830	\$448,548	\$615,964	\$1,496,672	\$1,110,512
Office of the President	\$45,000	\$0	\$0	\$0	\$0
Police Department	\$0	\$0	\$0	\$0	\$0
Student Health Center	\$0	\$0	\$0	\$0	\$0
Provost and Academic Affairs	\$0	\$544,514	\$24,508	\$65,607	\$680,000
Universities Center at Dallas	\$0	\$0	\$0	\$1,214,612	\$0
UNT Press	\$1,500	\$0	\$0	\$0	\$0
UNT System Center At Dallas	\$78,239	\$70,000	\$1,273,611	\$260,500	\$0
VP for Academic Affairs	\$608,791	\$1,131,034	\$0	\$0	\$0
VP for Student Development	\$0	\$48,000	\$613,963	\$74,372	\$5,000
Vice Provost for Research	\$82,361	\$0	\$0	\$0	\$1,046,053
UNT Dallas Campus	\$0	\$0	\$0	\$0	\$959,697
Totals	\$1,596,012	\$2,459,096	\$3,030,046	\$5,771,603	\$6,101,717
TOTALS	\$23,465,023	\$27,022,540	\$37,676,912	\$32,805,140	\$36,421,534

TOTAL RESEARCH EXPENDITURES³ BY SOURCE

	FY07	FY08	FY09	FY10	FY11
Federal	\$7,816,161	\$9,037,592	\$10,869,686	\$14,459,024	\$14,515,325
State	\$1,376,396	\$1,924,433	\$5,611,678	\$4,665,417	\$4,340,084
Private	\$2,023,353	\$2,274,778	\$2,759,019	\$1,625,897	\$2,382,695
Inst. Controlled	\$3,273,774	\$3,562,077	\$3,317,129	\$3,969,288	\$4,235,333
TOTALS	\$14,489,684	\$16,798,880	\$22,557,512	\$24,719,626	\$25,473,437

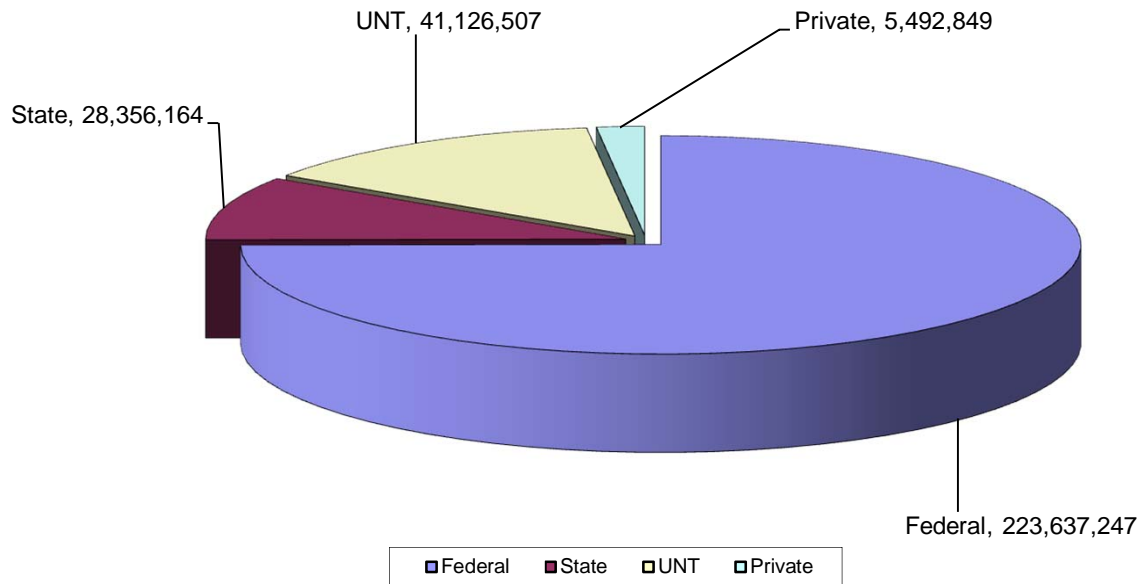
³Total research expenditures include all research expenditures during each fiscal year. Typically expenditures are less than awards because expenditures lag behind new awards and awards include non-cash contributions of equipment, software, and in-kind support.

Note: Sponsored Project Awards include all new awards for each fiscal year.

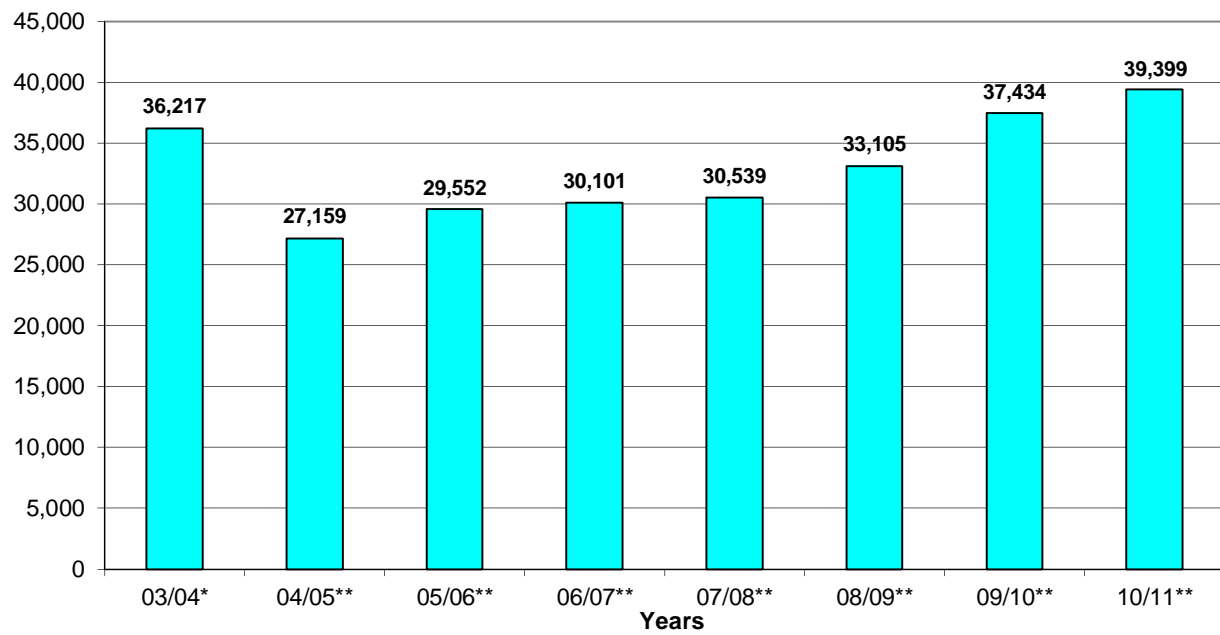
**Exhibit G-3
Funds Donated to the University & UNT Foundation, FY07-FY11**

	Other					Yearly Total
	Alumni	Parents	Individuals	Corporations	Other	
Commitments to Current Operations						
2007	\$1,503,749.76	\$3,567,730.95	\$2,577,469.75	\$3,030,516.67	\$2,588,334.51	\$11,401.22
2008	\$8,313,680.30	\$1,661,419.06	\$3,717,233.10	\$960,958.12	\$2,155,333.33	\$21,330.00
2009	\$1,291,443.86	\$4,656.00	\$716,246.39	\$2,184,597.15	\$3,284,451.23	\$640,696.18
2010	\$1,534,816.71	\$71,505.00	\$1,931,378.22	\$3,837,212.03	\$1,791,526.30	\$1,590,880.38
2011	\$11,145,036.59	\$68,337.00	\$921,566.80	\$1,705,776.04	\$3,761,763.60	\$194,237.74
Commitments to Endowments & Capital						
2007	\$2,191,657.45	\$1,054,244.16	\$10,104,568.00	\$173,514.00	\$1,720,758.96	\$5,578.00
2008	\$1,072,965.93	\$165,230.87	\$1,470,330.00	\$164,205.00	\$1,188,222.32	\$7,060.46
2009	\$2,023,287.34	\$150.00	\$1,193,325.27	\$3,773,725.75	\$2,229,511.00	\$46,512.51
2010	\$5,123,193.29	\$24,757.00	\$634,247.78	\$1,011,032.97	\$375,058.70	\$87,976.62
2011	\$15,589,497.63	\$64,877.50	\$1,391,824.56	\$482,427.20	\$647,230.04	\$48,328.01
Total Commitments						
2007	\$3,695,407.21	\$4,621,975.11	\$12,682,037.75	\$3,204,030.67	\$4,309,093.47	\$16,979.22
2008	\$9,386,646.23	\$1,826,649.93	\$5,187,563.10	\$1,125,163.12	\$3,343,555.65	\$28,390.46
2009	\$3,314,731.20	\$4,806.00	\$1,909,571.66	\$5,958,322.90	\$5,513,962.23	\$687,208.69
2010	\$6,658,010.00	\$96,262.00	\$2,565,626.00	\$4,848,245.00	\$2,166,585.00	\$1,678,857.00
2011	\$26,734,534.22	\$133,214.50	\$2,313,391.36	\$2,188,203.24	\$4,408,993.64	\$242,565.75
Number of Commitments						
2007	7,375	904	114	2,175	123	67
2008	8,772	823	99	2,374	92	48
2009	7,356	33	2,276	102	643	107
2010	10,240	763	3,018	99	749	159
2011	12,628	756	2,802	137	726	78

**Exhibit G-4
Financial Aid Funds Paid by Source, 2010/2011**



**Exhibit G-5
Number of Financial Aid Applicants, 2003/2004-2010/2011****

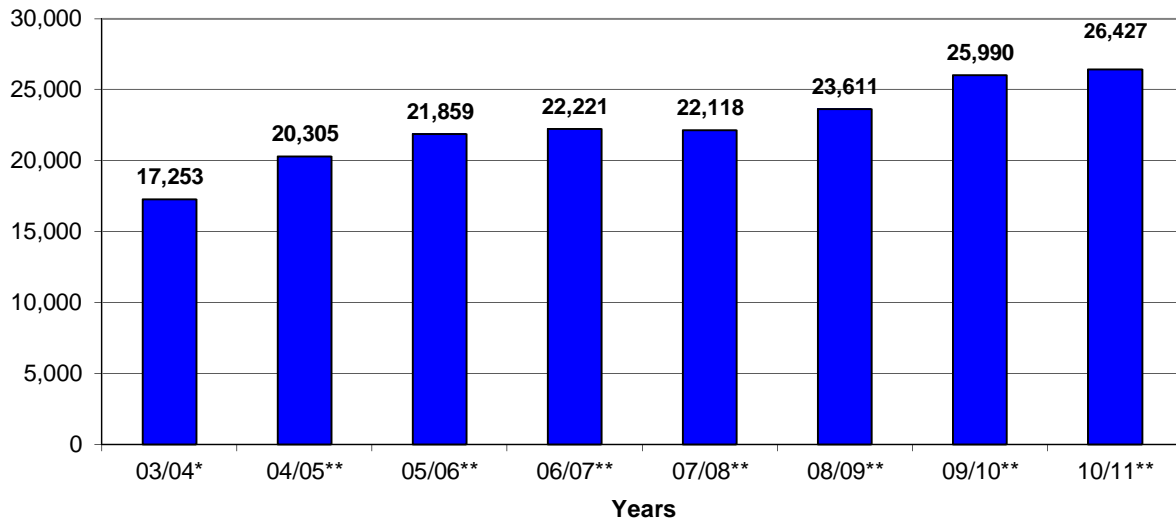


* Scholarship awards are not included.

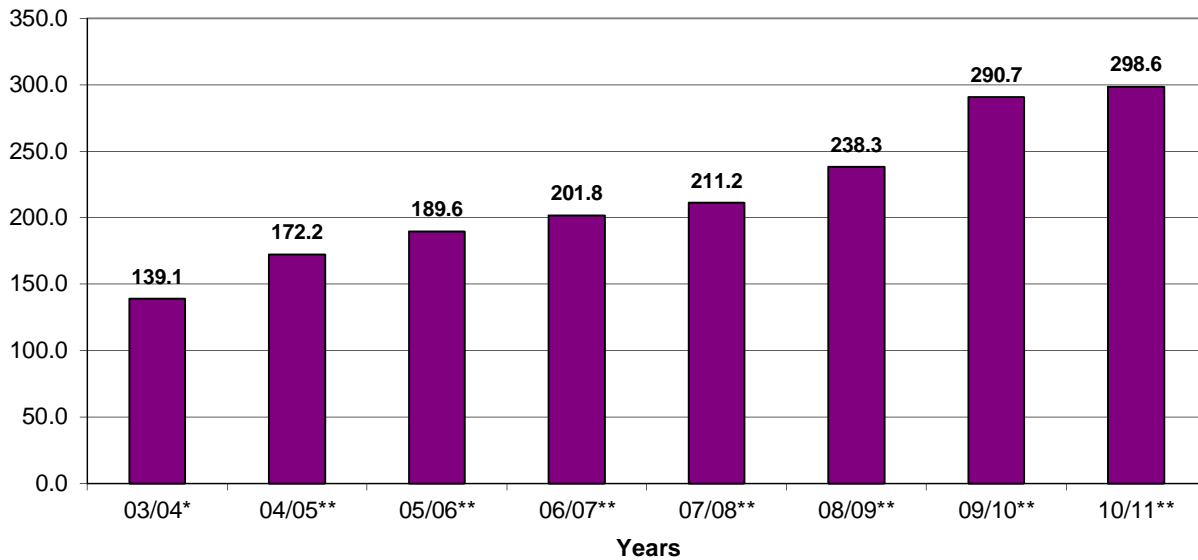
**Beginning with the 2004-2005 academic year, only the financial aid files for admitted UNT students were obtained from the Federal Processor.

Source: Financial Aid

**Exhibit G-6
Number of Financial Aid Recipients,
2003/2004-2010/2011***



**Exhibit G-7
Millions of Dollars paid to Recipients, 2003/2004-2010/2011***



* Scholarship awards are not included.

**Beginning with the 2004-2005 academic year, only the financial aid files for admitted UNT students were obtained from the Federal Processor.

Source: Financial Aid

Exhibit G-8

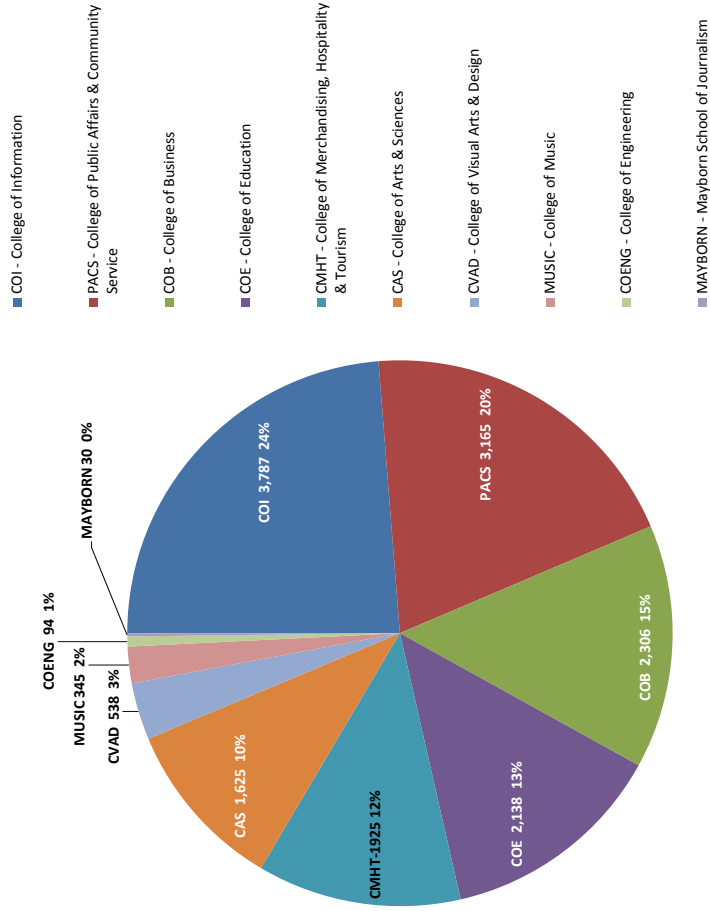
Fall 2011 - Internet Enrollments (Undergraduate & Graduate Combined)

The Big Picture

Fall 2011
Enrollment

Total Internet: 15,953
Total University: 165,040

Percentage Delivered
Online: 10%



Undergraduate Internet Enrollments	Total	%	Graduate Internet Enrollment	Total	%	Overall Total	%
CAS	1,575	14%	CAS	50	1%	1,625	10%
CMHT	1,783	16%	CMHT	142	3%	1,925	12%
COE	1,183	11%	COE	955	20%	2,138	13%
COB	1,624	15%	COB	682	14%	2,306	14%
PACS	2,500	22%	PACS	665	14%	3,165	20%
COI	1,483	13%	COI	2,304	48%	3,787	24%
CVAD	538	5%	CVAD	0	0%	538	3%
MUSIC	345	3%	MUSIC	0	0%	345	2%
COENG	94	1%	COENG	0	0%	94	1%
MAYBORN	0	0%	MAYBORN	30	0%	30	0%
						TOTAL	15,953
							100%

Source: CLEAR

The Big Picture

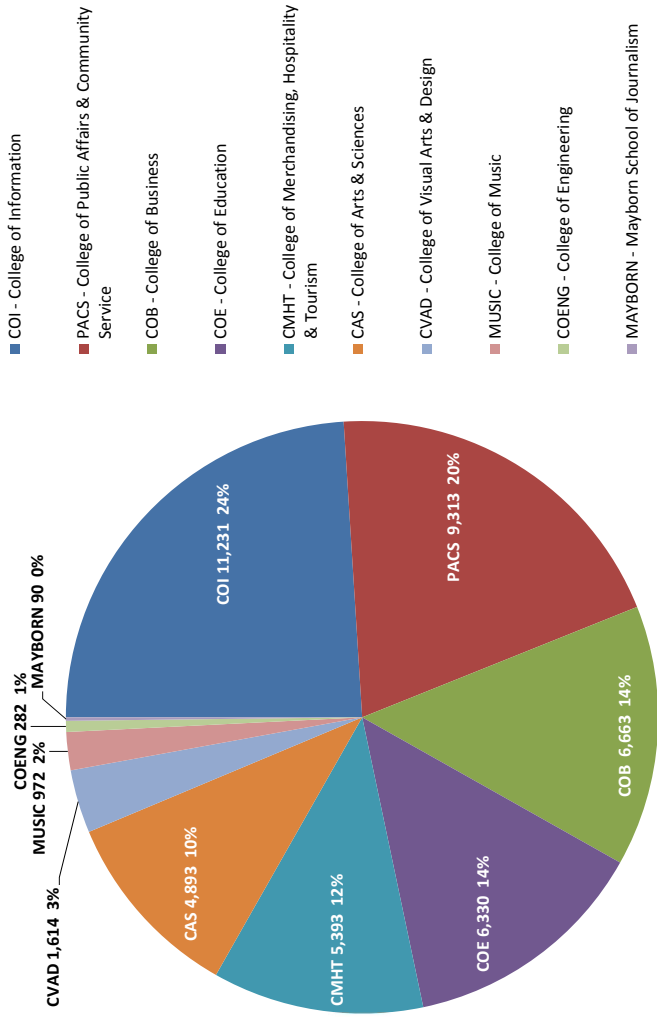
Fall 2011 Semester Credit Hours

Total Internet: 46,781
Total University: 406,202

Percentage Delivered Online: 12%



Exhibit-G-9
Fall 2011 - Internet Hours SCH
(Undergraduate & Graduate Combined)



Undergraduate Internet SCH	Total	%	Graduate Internet SCH	Total	%	Overall Total	%
CAS	4,725	14%	CAS	168	1%	4,893	10%
CMHT	4,969	15%	CMHT	424	3%	5,393	12%
COE	3,465	11%	COE	2,865	20%	6,330	14%
COB	4,872	15%	COB	1,791	13%	6,663	14%
PACS	7,500	23%	PACS	1,813	13%	9,313	20%
COI	4,415	13%	COI	6,816	49%	11,231	24%
CVAD	1,614	5%	CVAD	0	0%	1,614	3%
MUSIC	972	3%	MUSIC	0	0%	972	2%
COENG	282	1%	COENG	0	0%	282	1%
MAYBORN	0	0%	MAYBORN	90	1%	90	0%
			TOTAL	46,781	100%	46,781	100%

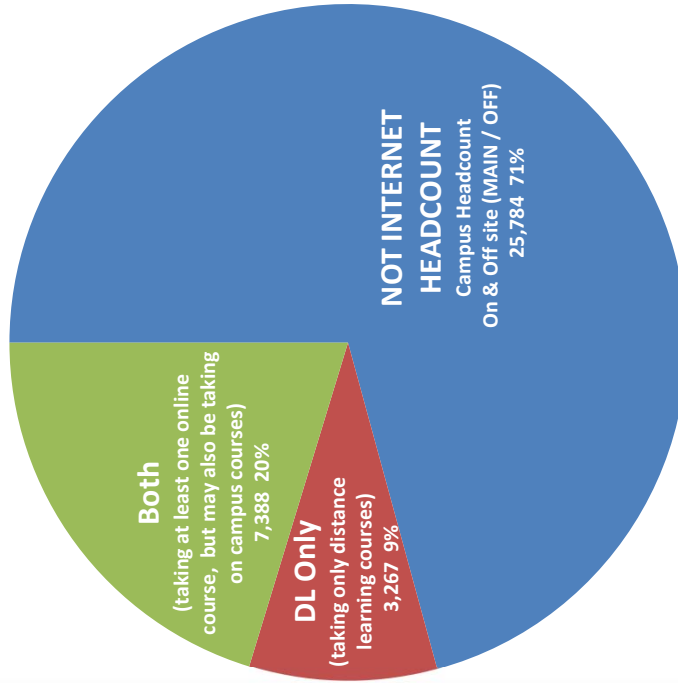
Exhibit G-10

Fall 2011 - Internet Headcount (Undergraduate & Graduate Combined)

INTERNET HEADCOUNT

(Both & DL Only)
10,655 29%

- Campus Headcount -- On & Off site (MAIN / OFF)
- Internet Headcount - Distance Learning Only
- Internet Headcount - Both (Internet and DL Only)



The Big Picture

Fall 2011
Headcount

Total Internet: 10,655
Total University: 36,478

Percentage Headcount
from Electronically-
delivered Courses:

UNIVERSITY OF NORTH TEXAS
Discover the power of ideas.

Undergraduate Internet Headcount	Total	%	Graduate Internet Headcount	Total	%	Total Overall	%
Campus Headcount-(On & Off site)	21,444	73%	Campus Headcount-(On & Off site)	4,340	60%	25,784	71%
Internet Headcount-Distance Learning	1,151	4%	Internet Headcount-Distance Learning	2,116	29%	3,267	9%
Internet Headcount-Both(Internet & DL)	6,623	23%	Internet Headcount-Both (Internet & DL)	765	11%	7,388	20%
			TOTAL	36,439	100%		

SECTION H

Library, Staff, and Facilities

Exhibit H-1
University Library Holdings, Use, and Expenditures
FY2011

The University Libraries house collections of over 6 million cataloged items, in a variety of formats, in five libraries located in five separate facilities, and provide electronic access through the University Libraries' website <http://www.library.unt.edu> . The Willis Library contains a majority of the holdings of the Libraries, along with such special areas as the Music Library, Government Documents, the Digital Library Division, Archives, and the Rare Book and Texana collections. The Science and Technology Library, located in the Information Sciences Building, contains the Curriculum Materials Collection (CMC), and the science and technology collections. The Research Park Library collections support the College of Engineering, and the College of Information. The Media Library, with its specialized collections of audio-visual materials and computer software, is located in Chilton Hall. The Library Annex contains lesser-used research materials from the collections and houses the Libraries' Technical Services and Preservation departments.

The University Libraries serve as an Affiliate Archive for the National Archives and Records Administration and to date have received over \$4.0 million dollars in external funding for research in digital preservation and for the creation of digital collections with partner institutions. Of interest is the Portal to Texas History, the Cyber Cemetery, the Congressional Research Service Reports Archives, and the Jean-Baptiste Lully Collection.
<http://www.library.unt.edu/libraries-and-collections/digital-collections> .

The UNT Music Library holds the largest sound archive in the Southwest with over 882,641 recordings in cylinder, 78, 45, LP, 8-track, cassette, CD, DVD, reel-to-reel tape and DAT tape formats. 1

The University Libraries are administered by 55 librarians with the assistance of 81 full-time staff. The Libraries are under the general supervision of the Dean of Libraries.

STATISTICS FOR THE UNT LIBRARIES, FISCAL YEAR 2011

COLLECTIONS	Added During Year	Total Held
Books and bound journals that are accessible through the catalog	55,537	1,907,187
E-books	54,440	107,151
Government documents	13,375	439,291
Microform pieces	8,903	3,895,899
Paper and microform subscriptions purchased		5,415
Electronic subscriptions		64,270
Electronic reference sources and aggregation services		369
Cartographic materials	16	16,684

Graphic units	1	40,541
Sound recordings	4,404	162,617
Film & video materials	1,868	35,514
Computer files	179	1,276
Other library materials	9	386
SERVICES		Total
Number of hours per week the Libraries are open during the regular academic year		141
Number of reference questions asked in an average week		770
Total number of interlibrary loan Requests Processed		26,678
Items provided to other libraries		14,016
Items received from other libraries		12,132
Documents delivered from commercial services		130
Total Number of Distance Learning and Faculty E-Delivery Requests		2,429
Distance Learning articles delivered		552
Distance Learning books delivered		872
Faculty E-Delivery items delivered		1,005
Total Circulation Transactions		478,014
Reserve Circulation Transactions		34,880
General Circulation Transactions		425,395
Electronic Book Circulation Transactions		28,739
Total Students served through Bibliographic Instruction sessions		9,450
EXPENDITURES		Total
Salaries, librarians & professional staff		\$4,586,351
Salaries, classified staff		\$2,096,701
Wages, student assistants		\$1,110,203
Employee fringe benefits paid from the library budget		\$479,219
Current serial subscriptions and search services:		
Paper and microform		\$768,206
Electronic		\$5,205,540
Book, serial backfiles, and other materials (one time purchases):		

Paper and microfilm		\$724,317
Electronic		\$360,719
Audiovisual materials		\$104,282
Document delivery/interlibrary loan		\$92,274
Preservation and Binding		\$132,404
Furniture & equipment		\$139,477
Computer hardware & software		\$495,342
Bibliographic utilities, networks, consortia		\$81,484
Other operating Expenditures (including expenditures for renovations)		\$1,361,130
Total Library Expenditures (Salaries, Wages, Fringe, Materials, Operating)		\$17,737,649

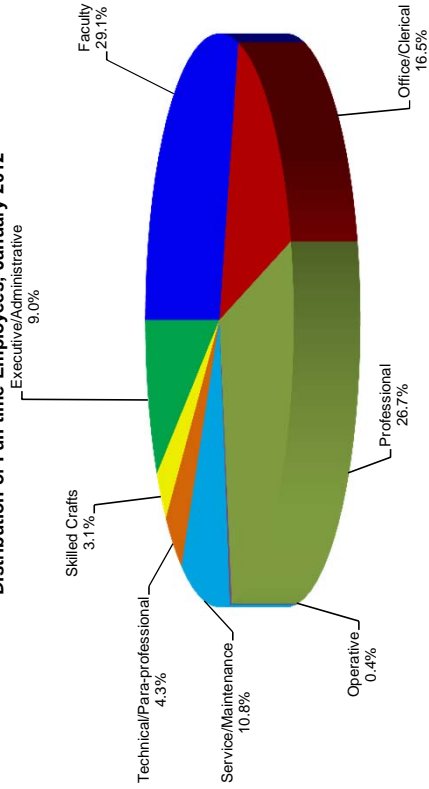
Source: UNT Library.

**Exhibit H-2
Distribution of Full-time Employees, January 2012**

	White	African American	American Indian	Asian	Native Hawaiian/ Pacific Islander	Hispanic	Other	Total	All Employees
Faculty	770	38	6	133	1	60	36	1044	29.1%
Office/Clerical	484	42	5	6	0	51	4	592	16.5%
Professional	719	77	8	72	1	68	15	960	26.7%
Operative	15	0	0	1	0	0	0	16	0.4%
Service/Maintenance	174	70	2	9	0	125	7	387	10.8%
Technical/Para-professional	123	7	0	9	0	12	3	154	4.3%
Skilled Crafts	88	5	1	0	0	18	1	113	3.1%
Executive/Administrative	264	19	3	11	0	22	4	323	9.0%
Total	2,637	258	25	241	2	356	70	3,589	100.0%

Source: UNT Human Resource Department. For reporting purposes, faculty are included.
Note: Total faculty numbers vary from Exhibit F1 because reports are generated on different dates for different reporting purposes

**Exhibit H-3
Distribution of Full-time Employees, January 2012**



Source: Human Resources

Exhibit H-4
Facilities Inventory-Major Academic and Support Buildings, Fall 2011

Name	Gross Square Feet	Assignable Square Feet	Education & General Square Feet	Occupancy Date
403 S. WELCH	22,945	0	0	2011
ACES KRISTIN FARMER EDUCATION & RESEARCH CENTER	21,275	0	0	2010
AFROTC BUILDING	8,403	5,770	4,691	1976
ALUMNI PAVILION	2,333	1,747	0	2011
APOGEE STADIUM	180,682	79,983	0	2011
ART BLDG	94,994	64,853	64,853	1972
ATHLETIC CENTER	62,460	38,480	0	2005
AUDITORIUM-ENGLISH BLDG	59,124	32,592	32,592	1924
BAIN HALL	22,383	14,462	14,462	1951
BRUCE HALL	129,924	77,954	0	1948
BUSINESS LEADERSHIP BUILDING	178,599	98,201	96,040	2011
BUSINESS SERVICES WAREHOUSE	11,421	10,848	0	1991
CHEMICAL WASTE HOLDING BLDG 1	497	392	392	1985
CHEMICAL WASTE HOLDING BLDG 2	495	438	438	1993
CHEMISTRY BLDG	106,530	62,585	62,496	2004
CHEMISTRY CHILLER PLANT	1,804	0	0	2004
CHEMISTRY CYLINDER STORAGE	156	95	95	2004
CHESTNUT HALL	74,121	50,650	1,865	2007
CHILTON HALL	112,661	75,870	75,632	1939
CLARK HALL	107,595	64,557	0	1966
COLISEUM	196,192	120,615	41,644	1973
COLLEGE INN	131,973	79,184	0	1970
CONCESSION STAND 1	150	146	0	2011
CRUMLEY HALL	71,234	42,740	0	1961
CURRY HALL	27,406	9,529	9,529	1912
DISCOVERY PARK	563,296	277,840	263,936	2001
DISCOVERY PARK ANNEX	2,480	1,808	0	2004
DISCOVERY PARK ELECTRICAL SUBSTATION	480	0	0	2001
DISCOVERY PARK FIRE PUMP HOUSE	1,055	0	0	2001
DISCOVERY PARK GROUNDS BLDG	4,408	4,051	4,051	2002
DISCOVERY PARK INFORMATION BOOTH	124	43	43	2004
DISCOVERY PARK IRR. PUMP HOUSE	240	0	0	2001
EAGLE POINT EAST PUMP HOUSE	240	0	0	2005
EAGLE POINT GROUNDS BLDG	4,017	3,831	3,831	2004
EAGLE POINT UTILITY BLDG	3,414	0	0	2004
EAGLE POINT WEST PUMP HOUSE	108	0	0	2005
EAGLE STUDENT SERVICES CENTER	72,726	43,266	43,266	1997
EAST CLASSROOM BLDG	4,436	3,507	1,519	1998
ENVIRONMENTAL EDUCATION, SCIENCE & TECHNOLOGY BLDG	119,813	67,791	67,791	1998
ENVIRONMENTAL SCIENCE GREENHOUSE	1,247	1,223	1,223	2008
FACILITIES CARPENTER SHOP	4,000	3,701	3,701	1948
FACILITIES CUSTODIAL SERVICES	7,704	6,091	6,091	1947
FACILITIES GROUNDS BLDG	5,600	4,269	4,269	2002
FACILITIES OFFICE BLDG	7,992	5,492	3,902	1948
FACILITIES PAINT SHOP	5,533	4,937	4,937	1948
FACILITIES PLASTER SHED	618	540	540	1970
FACILITIES SERVICE BLDG	22,173	18,946	18,946	1977
FACILITIES WAREHOUSE 1	6,940	6,366	6,366	1964
FACILITIES WAREHOUSE 2	11,664	11,326	11,326	1967
FACILITIES WAREHOUSE 3	11,594	10,856	10,856	1964
FACILITIES WAREHOUSE 5	4,605	4,189	4,189	1948
GATEWAY CENTER	107,820	58,508	35,340	2001
GATEWAY INFORMATION BOOTH	53	43	43	2001
GENERAL ACADEMIC BLDG	145,665	89,753	89,643	1978
GOOLSBY CHAPEL	2,260	1,315	0	2001
HICKORY HALL	45,833	31,231	31,231	1960
HIGHLAND STREET PARKING GARAGE	377,150	333,976	4,500	2011
HONORS HALL	75,291	45,175	0	2007
HURLEY ADMINISTRATION BLDG	60,630	34,362	32,935	1955
INFORMATION BOOTH	57	36	36	1972
KEN BAHNSEN GYM	38,691	28,859	27,490	1950
KERR HALL	210,279	126,167	0	1969
LANGUAGE BLDG	66,851	40,320	40,320	1968

Exhibit H-4
Facilities Inventory-Major Academic and Support Buildings, Fall 2011

Name	Gross Square Feet	Assignable Square Feet	Education & General Square Feet	Occupancy Date
LIBRARY ANNEX BLDG	40,669	35,909	35,909	1994
LIBRARY ANNEX GREENHOUSE 2	2,880	2,817	2,817	2010
LIBRARY ANNEX PORTABLE BLDG 1	421	341	341	1995
LIBRARY ANNEX PORTABLE BLDG 2	421	341	341	1995
LIBRARY ANNEX PORTABLE BLDG 3	1,068	959	959	1995
LIBRARY ANNEX PORTABLE BLDG 4	1,063	956	956	1994
LIBRARY ANNEX PORTABLE BLDG 5	1,155	1,059	1,059	1994
LIBRARY ANNEX PORTABLE BLDG 6	1,063	962	962	1994
LIBRARY ANNEX REC SPORTS EQUIP	1,053	845	0	1997
LIBRARY ANNEX SURPLUS WAREHOUSE	28,521	27,683	27,683	1995
LIBRARY COOLING TOWER	1,670	0	0	1970
LIFE SCIENCES COMPLEX	176,296	98,066	97,735	1967
MAPLE STREET HALL	136,190	81,714	0	1964
MARQUIS HALL	39,592	23,106	21,230	1936
MATTHEWS HALL	80,986	50,983	50,021	1961
MATTHEWS HALL ANNEX	7,206	3,593	3,593	1976
MCCONNELL HALL	101,362	60,817	0	1961
MGV BLDG B-COLLEGE OF EDUCATION	10,105	5,858	5,858	2007
MGV BLDG C-PROVOST OFFICE	2,141	1,522	737	2007
MGV BLDG G-SOFTBALL & GOLF FACILITY	15,954	12,737	0	2005
MGV BLDG H-ATHLETIC OFFICE	22,898	18,845	0	2005
MGV BLDG K- GAYLE AND VIRGIL STRANGE SAAC	7,569	4,991	4991	2005
MGV BLDG L-POLICE & K9 UNIT	2,632	2,168	2,168	2007
MGV BLDG P-UNIVERSITY RELATIONS COMM & MKTG	5,140	3,616	3,616	2007
MGV SOCCER FIELD BOX	1,013	892	0	2008
MGV WOMENS SOFTBALL DUGOUT	774	686	0	2007
MISSILE BASE CENTER SILO	5,683	0	0	1959
MISSILE BASE EAST SILO	5,683	0	0	1959
MISSILE BASE RADIO TRANSMISSION TOWER	216	196	196	1988
MISSILE BASE STORAGE BLDG	790	751	751	1959
MISSILE BASE WEST SILO	5,683	0	0	1959
MOSS LAKE OBSERVATORY	613	561	561	2002
MOZART SQUARE HALL	74,121	44,473	0	1999
MUSIC ANNEX	16,394	12,851	12,851	1952
MUSIC BLDG	140,735	83,798	83,584	1978
MUSIC PRACTICE MECHANICAL	1,769	0	0	1976
MUSIC PRACTICE NORTH	22,791	7,841	7,841	1952
MUSIC PRACTICE SOUTH	22,835	6,884	6,884	1952
NORTH TEXAS LOFTS	4,928	4,309	3,767	2001
OAK STREET HALL	36,700	23,004	22,974	1947
OAK STREET HALL ANNEX	5,000	4,610	4,610	2001
PERFORMING ARTS ANNEX	4,943	3,068	3,068	1977
PERFORMING ARTS CENTER	72,403	34,144	34,144	1998
PHYSICAL EDUCATION BLDG	106,302	75,923	75,923	1979
PHYSICS BLDG	54,836	37,118	37,118	1960
POHL RECREATION CENTER	138,804	102,374	0	2003
POWER PLANT	10,471	253	253	1915
POWER PLANT COOLING TOWERS	1,816	0	0	1959
RADIO,TV, FILM & PERFORMING ARTS	113,838	68,818	68,665	1968
RESIDENCE HALL ASSOCIATION	1,667	1,437	0	1965
RISK MANAGEMENT CENTER	6,120	3,564	3,564	1986
RUAC CLASSROOM BLDG 1	1,472	1,280	1,280	2007
RUAC CLASSROOM BLDG 2	1,472	1,280	1,280	2006
RUAC DOMED TELESCOPE BLDG 1	155	135	135	2006
RUAC DOMED TELESCOPE BLDG 2	154	136	136	2006
RUAC PUMP SHED	196	0	0	2006
RUAC TELESCOPE BLDG 3	400	348	348	2006
RUAC TELESCOPE BLDG 4	400	348	348	2006
RUAC TELESCOPE BLDG 5	400	348	348	2006
SAGE HALL	89,520	22,268	22,268	1961
SANTA FE SQUARE HALL	38,760	23,256	0	1997
SCIENCE RESEARCH BLDG	62,925	30,273	30,273	1985
SCIENCE RESEARCH BUILDING GREENHOUSE	968	794	794	2006

Exhibit H-4
Facilities Inventory-Major Academic and Support Buildings, Fall 2011

Name	Gross Square Feet	Assignable Square Feet	Education & General Square Feet	Occupancy Date
SORORITY HOUSE A	8,238	4,943	0	2004
SORORITY HOUSE B	8,191	4,915	0	2004
SORORITY HOUSE C	8,232	4,939	0	2004
SORORITY HOUSE D	8,363	5,018	0	2004
SORORITY HOUSE E	8,238	4,943	0	2004
SORORITY HOUSE F	8,624	5,174	0	2009
SORORITY HOUSE G	8,216	4,930	0	2009
SPEECH & HEARING CLINIC	16,809	9,455	9,455	1999
STADIUM	107,724	21,414	0	1951
STOVALL HALL	44,216	31,115	31,115	1951
SULLIVANT PUBLIC SAFETY CENTER	15,420	9,367	8,529	2001
SYCAMORE HALL	101,301	63,814	63,814	1937
TERRILL HALL	58,650	37,189	37,147	1939
TRACK & FIELD BUILDING	8,763	6,930	0	1980
TRADITIONS HALL	82,987	49,792	0	2003
UNION CIRCLE PARKING GARAGE	168,315	165,135	0	2008
UNIVERSITY MACHINE SHOP	5,632	5,095	5,095	1990
UNIVERSITY SERVICES BLDG	49,290	43,571	43,451	1985
UNIVERSITY UNION	198,569	133,092	15,823	1964
UNT ON THE SQUARE	3,012	2,591	0	2009
VICTORY HALL	169,426	101,656	0	2004
WARANCH TENNIS COMPLEX	2,561	1,601	0	2005
WATER RESEARCH BOAT SHED	2,388	2,306	2,306	1995
WATER RESEARCH FISH TANK HOUSE	444	412	412	1991
WATER RESEARCH PUMP HOUSE	96	0	0	1987
WATER RESEARCH STORAGE SHED 1	828	789	789	1988
WATER RESEARCH STORAGE SHED 2	468	436	436	1988
WATER RESEARCH TRANS COTTON GREENHOUSE	1,080	1,036	1,036	1996
WEST HALL	95,852	57,511	0	1957
WEST WAREHOUSE	32,449	0	0	2010
WILLIS LIBRARY	175,521	138,569	137,848	1970
WOODHILL SQUARE BUILDING 1	28,588	0	0	2011
WOODHILL SQUARE BUILDING 2	31,956	0	0	2011
WOODHILL SQUARE BUILDING 3	29,066	0	0	2011
WOODHILL SQUARE BUILDING 4	28,854	0	0	2011
WOOTEN HALL	88,794	51,960	51,960	1970
WOOTEN HALL COOLING TOWER	535	0	0	1970
	6,971,945	4,209,116	2,221,206	

SECTION I

Academic Degree Program Inventory

Exhibit I-1
Texas Higher Education Coordinating Board
Inventory of Approval Programs for Texas Public Senior College and Universities

THECB Degree Program Inventory - University of North Texas - 003594

Institutional Administrative Structure	CIP Code	Assoc	Degree Levels			
			Baccalaureate	Master's	Doctoral	Professional
COLLEGE OF ARTS & SCIENCES 01 0335						
GENERAL STUDIES	24.0102.00		BA (120 SCH) Start date: 08/17/1984			
INTERNATIONAL STUDIES	30.2001.00		BA (120 SCH) Start date:			
SOCIAL SCIENCE	45.0101.00		BA (120 SCH)			
DEPARTMENT OF WORLD LANGUAGE, LITERATURES & CULTURES 2954						
GERMAN	16.0501.00		BA (120 SCH) Start date: 09/16/1968			
FRENCH	16.0901.00		BA (120 SCH)	MA (36 SCH) Start date: 09/16/1968		
SPANISH	16.0905.00		BA (120 SCH)	MA (36 SCH)		
DEPARTMENT OF LINGUISTICS & TECHNICAL COMMUNCTN 1767						
ENGLISH AS A SECOND LANGUAGE	13.1401.00			MA (36 SCH)		
LINGUISTICS	16.0102.00		BA (120 SCH) Start date: 08/15/2011	MA (30 SCH) Start date: 01/01/1998		
PROFESSIONAL AND TECHNICAL COMMUNICATION	23.1303.00		BA (120 SCH) Start date: 08/15/2011	MA (36 SCH) Start date: 03/28/1997		
DEPARTMENT OF AEROSPACE STUDIES 0120						
DEPARTMENT OF BIOLOGICAL SCIENCES 0430						
ENVIRONMENTAL SCIENCE	03.0104.00			MS (36 SCH) Start date: 09/01/1993	PHD (90 SCH) Start date: 09/01/1993	
BIOLOGY	26.0101.00		BA (120 SCH) BSBIO (120 SCH)	MA (36 SCH) MS (30 SCH)	PHD (90 SCH) Start date: 04/10/1964	
BIOCHEMISTRY	26.0202.00		BA (120 SCH) BSBC (120 SCH) 04/22/1977	MS ¹ (30 SCH)	PHD ¹ (90 SCH)	
MOLECULAR BIOLOGY 2016	26.0204.00			MA ¹ (36 SCH) MS ¹ (30 SCH)	PHD ¹ (90 SCH) Start date: 01/19/1970	
BIOCHEMISTRY AND MOLECULAR BIOLOGY	26.0210.00			MS (30 SCH)	PHD ² (90 SCH)	
CYTOTECHNOLOGY 2017	51.1002.00		BS ³ (120 SCH) Start date:			
MEDICAL LABORATORY SCIENCES	51.1005.00		BSMLS (120 SCH)			
DEPARTMENT OF CHEMISTRY 0600						
CHEMISTRY	40.0501.00		BA (120 SCH) BSCHM (120 SCH)	MS (30 SCH)	PHD (90 SCH) Start date:	
DEPARTMENT OF COMMUNICATION STUDIES 0674						
COMMUNICATION STUDIES	23.1304.00		BA (120 SCH)	MA (36 SCH) MS (36 SCH)		
DEPARTMENT OF DANCE & THEATRE 0776						
DANCE	50.0301.00		BA (120 SCH) BFA (120 SCH)			
THEATRE ARTS	50.0501.00			MA ³ (30 SCH) MS ³ (30 SCH)		
THEATRE	50.0501.00		BA (120 SCH)			
DEPARTMENT OF ECONOMICS 0810						
ECONOMICS	45.0601.00		BA (120 SCH) BSECO (120 SCH)	MA ³ (36 SCH) MS ³ (36 SCH)		
ECONOMICS RESEARCH	45.0601.00			MS (36 SCH)		
LABOR AND INDUSTRIAL RELATIONS 2012	52.1002.00			MS ³ (30 SCH)		
DEPARTMENT OF ENGLISH 0990						
ENGLISH	23.0101.00		BA (120 SCH)	MA (36 SCH)	PHD (90 SCH) Start date: 04/08/1968	
CREATIVE WRITING	23.1302.00			MA (36 SCH) Start date: 04/19/1999		
DEPARTMENT OF GEOGRAPHY 1250						
GEOGRAPHY	45.0701.00		BA (120 SCH) BS (120 SCH)			
APPLIED GEOGRAPHY	45.0701.00			MS (36 SCH) Start date: 09/01/1995		
DEPARTMENT OF HISTORY 1450						
HISTORY	54.0101.00		BA (120 SCH)	MA (31 SCH) MS (31 SCH)	PHD (90 SCH) Start date: 04/08/1968	
COLLEGE OF ARTS & SCIENCES 01 0335						
DEPARTMENT OF MATHEMATICS 1875						
MATHEMATICS	27.0101.00		BA (120 SCH) BSMTH (120 SCH)	MA (36 SCH) MS (36 SCH)	PHD (90 SCH) Start date: 04/08/1968	

Exhibit I-1
Texas Higher Education Coordinating Board
Inventory of Approval Programs for Texas Public Senior College and Universities

DEPARTMENT OF MILITARY SCIENCE 2010						
DEPARTMENT OF PHILOSOPHY AND RELIGION STUDIES 2243						
PHILOSOPHY	38.0101.00		BA (120 SCH) 09/16/1968	MA (30 SCH) Start date: 07/17/1992	PHD (72 SCH) 09/01/2005	
RELIGIOUS STUDIES	38.0201.00		BA (120 SCH) Start date: 09/01/2012			
DEPARTMENT OF PHYSICS 2300						
ENGINEERING PHYSICS 2016	14.1201.00		BSEP ³ (121 SCH) Start date: 07/06/1999			
PHYSICS	40.0801.00		BA (120 SCH) BSPHY (120 SCH)	MA ³ (30 SCH) MS (33 SCH)	PHD (90 SCH) Start date: 04/10/1964	
DEPARTMENT OF POLITICAL SCIENCE 2340						
POLITICAL SCIENCE	45.1001.00		BA (120 SCH)	SCH)	PHD (90 SCH)	
DEPARTMENT OF PSYCHOLOGY 2380						
PSYCHOLOGY	42.0101.00		BA (120 SCH) BS			
EXPERIMENTAL PSYCHOLOGY	42.2704.00			MA ³ (32 SCH) MS ³ (32 SCH)	PHD (92 SCH)	
CLINICAL PSYCHOLOGY	42.2801.00			MA ³ (36 SCH) MS ³ (30 SCH)	PHD (96 SCH)	
HEALTH PSYCHOLOGY AND BEHAVIORAL MEDICINE	42.2801.00				PHD Start date:	
COUNSELING PSYCHOLOGY	42.2803.00			MA ³ (61 SCH) MS ³ (57 SCH)	PHD ²	
INDUSTRIAL-ORGANIZATIONAL PSYCHOLOGY 2012	42.2804.00				PHD ³ (90 SCH) Start date:	
DEPARTMENT OF RADIO, TELEVISION, AND FILM 2440						
ELECTRONIC NEWS 2013	09.0402.00		BA ³ (120 SCH) Start date: 10/17/1983			
CONVERGED BROADCAST MEDIA	09.0402.00		BA (120 SCH) Start date: 10/17/1983			
RADIO/TV/FILM	09.0701.00		BA (120 SCH)	MA (36 SCH) MFA (60 SCH) MS ³ (36 SCH)		
DEPARTMENT OF SPEECH & HEARING SCIENCES 2705						
AUDIOLOGY	51.0202.00					AUD (114 SCH) Start date: 10/26/2000
SPEECH-LANGUAGE PATHOLOGY	51.0203.00			SCH)		
SPEECH-LANGUAGE PATHOLOGY/AUDIOLOGY	51.0204.00		BA (120 SCH)			
DEPARTMENT OF COUNSELING AND HIGHER EDUCATION 0652						
HIGHER EDUCATION	13.0406.00			MED (36 SCH) MS (39 SCH) Start date: 11/06/2000	EDD (90 SCH) PHD (90 SCH)	
COUNSELING	13.1101.00			MED (48 SCH) MS (60 SCH)	PHD (90 SCH)	
DEPARTMENT OF EDUCATIONAL PSYCHOLOGY 0920						
EDUCATIONAL RESEARCH	13.0603.00				PHD (90 SCH) Start date: 03/13/1970	
SPECIAL EDUCATION	13.1001.00			MED (36 SCH) Start date: 12/04/1970	PHD ² (90 SCH) Start date: 05/29/1968	
DEVELOPMENT AND FAMILY STUDIES	19.0701.00		BS (120 SCH) Start date: 05/15/2000	MS ³ (36 SCH) Start date: 05/15/2000		
SCHOOL PSYCHOLOGY 2013	42.2805.00			MS ³ (69 SCH) Start date: 03/13/1970		
EDUCATIONAL PSYCHOLOGY	42.2806.00			MA ³ (36 SCH) MS (36 SCH)		
Degree Levels						
COLLEGE OF EDUCATION 04 0850						
DEPARTMENT OF KINESIOLOGY, HLTH PRMTN, AND RECR 1682						
RECREATION AND LEISURE STUDIES	31.0301.00		BS (120 SCH) Start date: 07/17/1991	MS (36 SCH)		
KINESIOLOGY	31.0505.00		BS (120 SCH) Start date: 06/24/1991	MS (36 SCH) Start date: 03/10/1993		
HEALTH PROMOTION	51.2207.00		BS (120 SCH) Start date: 06/24/1991	MS ³ (36 SCH) Start date: 04/07/1995		
DEPARTMENT OF TEACHER EDUCATION & ADMIN 2789						
CURRICULUM AND INSTRUCTION	13.0301.00			MED (36 SCH) Start date: 09/01/2002	EDD ³ (90 SCH) PHD (90 SCH) Start date: 09/01/1988	
EDUCATIONAL ADMINISTRATION	13.0401.00				(90 SCH)	
EDUCATIONAL ADMINISTRATION	13.0408.00			MED (36 SCH)		
ELEMENTARY EDUCATION 2014	13.1202.00			MED ² (36 SCH) MS ³ (36 SCH)		
SECONDARY EDUCATION	13.1205.00			MED (36 SCH) MS ³ (36 SCH)		

Exhibit I-1
Texas Higher Education Coordinating Board
Inventory of Approval Programs for Texas Public Senior College and Universities

EARLY CHILDHOOD EDUCATION	13.1210.00			MED ³ (36 SCH) MS ³ (36 SCH) Start date: 03/13/1970	EDD ^{2,3} (90 SCH) Start date: 03/13/1970	
EARLY CHILDHOOD STUDIES	13.1210.00			MS (36 SCH) Start date: 03/13/1970		
LITERACY AND LANGUAGE STUDIES	13.1315.00				PHD ^{2,3} (90 SCH) EDD ^{2,3} (90 SCH) PHD ³ (90 SCH)	
READING EDUCATION	13.1315.00			MS ³ (36 SCH)		
INTERDISCIPLINARY STUDIES	30.9999.01		BS (123 SCH) 01/12/1990			
Degree Levels						
Institutional Administrative Structure	CIP Code	Assoc	Baccalaureate	Master's	Doctoral	Professional
COLLEGE OF MUSIC 08 2060						
MUSIC EDUCATION	13.1312.00			MM ³ (32 SCH) MMED (34 SCH)	PHD (90 SCH) Start date: 01/18/1971	
MUSIC	50.0901.00		BA (123 SCH) BM (132 SCH) Start date:	MA (33 SCH) MM ³ (32 SCH)	DMA ³ (90 SCH) PHD (90 SCH)	
GENERAL, CHORAL, AND INSTRUMENTAL MUSIC	50.0901.00					
MUSIC HISTORY AND LITERATURE 2016	50.0902.00		BM ³ (132 SCH)			
PERFORMANCE	50.0903.00	CER Start date: 04/19/1996	BM (125 SCH)	MM (32 SCH) Start date: 07/23/1992	DMA (90 SCH)	
MUSIC THEORY	50.0904.00		BM (136 SCH)	MM ¹ (32 SCH)	PHD ¹ (90 SCH)	
COMPOSITION	50.0904.00		BM (132 SCH)	MM ¹ (36 SCH)	DMA ¹ (90 SCH) PHD ² (90 SCH)	
MUSICOLOGY 2016	50.0905.00			MM ¹ (32 SCH)	PHD ¹ (90 SCH)	
JAZZ STUDIES	50.0910.00		BM (132 SCH)	MM (32 SCH)		
Degree Levels						
COLLEGE OF ENGINEERING 10 0965						
DEPARTMENT OF COMPUTER SCIENCE AND ENGINEERING 0721						
COMPUTER SCIENCE	11.0101.00		BS (123 SCH) Start date: 07/22/1977	MS (31 SCH) Start date: 09/01/1995		
COMPUTER SCIENCE AND ENGINEERING	11.0101.00				PHD (72 SCH) Start date: 04/30/1982	
INFORMATION TECHNOLOGY	11.0103.00		BA (120 SCH) Start date: 04/25/2003			
COMPUTER ENGINEERING	14.0901.00		BS (123 SCH) Start date: 04/18/2002	MS (31 SCH) Start date: 04/18/2002		
DEPARTMENT OF ELECTRICAL ENGINEERING 0940						
ELECTRICAL ENGINEERING	14.1001.00		BS (128 SCH) Start date: 01/01/2005	MS (30 SCH) Start date: 09/01/2007		
DEPARTMENT OF ENGINEERING TECHNOLOGY 0980						
ENGINEERING SYSTEMS	15.0000.00			MS (30 SCH) Start date: 07/21/1992		
ELECTRICAL ENGINEERING TECHNOLOGY	15.0303.00		BSET (124 SCH) Start date: 07/21/1992			
MANUFACTURING ENGINEERING TECHNOLOGY 2012	15.0613.00		BSET ³ (124 SCH) Start date: 07/21/1992			
MECHANICAL ENGINEERING TECHNOLOGY	15.0805.00		BSET (124 SCH) Start date: 07/21/1992			
CONSTRUCTION ENGINEERING TECHNOLOGY	15.1001.00		BSET (124 SCH) Start date: 07/21/1992			
NUCLEAR ENGINEERING TECHNOLOGY	41.0205.00		BSET (124 SCH) Start date: 07/21/1992			
DEPARTMENT OF MATERIALS SCIENCE & ENGINEERING 1864						
MATERIALS SCIENCE AND ENGINEERING	14.1801.00		BS (120 SCH) Start date:	MS (32 SCH) Start date: 04/28/1995	PHD (72 SCH) Start date:	
DEPARTMENT OF MECHANICAL AND ENERGY ENGINEERING 1909						
MECHANICAL AND ENERGY ENGINEERING	14.1901.00		BS (128 SCH) Start date: 09/01/2007	MS (30 SCH) Start date: 09/01/2007		
Degree Levels						
COLLEGE OF PUBLIC AFFAIRS & COMMUNITY SVC 11 2419						
APPLIED ARTS AND SCIENCES	30.9999.40		BAAS (120 SCH)			
DEPARTMENT OF ANTHROPOLOGY 0280						
ANTHROPOLOGY	45.0201.00		BA (120 SCH) Start date: 09/27/1982			
APPLIED ANTHROPOLOGY	45.0201.00			MA ⁴ (36 SCH) MS ⁴ (36 SCH) Start date: 10/28/1999		
DEPARTMENT OF BEHAVIOR ANALYSIS 0364						

Exhibit I-1
Texas Higher Education Coordinating Board
Inventory of Approval Programs for Texas Public Senior College and Universities

APPLIED BEHAVIOR ANALYSIS	42.2814.00		BS (120 SCH) Start date: 09/01/1997			
BEHAVIOR ANALYSIS	42.2814.00			MS (48 SCH) Start date: 09/01/1996		
DEPARTMENT OF CRIMINAL JUSTICE 0740						
CRIMINAL JUSTICE	43.0104.00			MS (36 SCH) Start date: 10/23/1998		
CRIMINAL JUSTICE	43.0104.00		BS (120 SCH)			
DEPARTMENT OF PUBLIC ADMINISTRATION 2421						
EMERGENCY ADMINISTRATION AND PLANNING	43.0302.00		BS (120 SCH) Start date: 07/23/1983			
PUBLIC ADMINISTRATION AND MANAGEMENT	44.0401.00				PHD (90 SCH)	
PUBLIC ADMINISTRATION	44.0401.00			MPA ² (39 SCH) Start date: 04/21/1969		
DEPARTMENT OF REHAB, SOCIAL WORK & ADDICTIONS 2472						
HUMAN SERVICE MANAGEMENT AND LEADERSHIP	44.0000.00		BS (120 SCH) Start date: 01/01/2007			
SOCIAL WORK	44.0701.00		BSW (120 SCH) Start date: 04/22/1977			
REHABILITATION COUNSELING	51.2310.00			MS (48 SCH) Start date: 09/01/1992		
REHABILITATION STUDIES	51.2314.00		BS (120 SCH)			
DEPARTMENT OF SOCIOLOGY 2590						
GENERAL STUDIES IN AGING 2012	30.1101.00			MA ³ (45 SCH) MS ³ (45)		
SOCIOLOGY	45.1101.00		BA (120 SCH)	MA (30 SCH) MS (30 SCH)	PHD ² (90 SCH) Start date: 04/20/1970	
LONG-TERM CARE, SENIOR HOUSING AND AGING SERVICES	51.0718.00			MA (39 SCH) MS (39) Start date: 08/01/2005		
INSTITUTE OF APPLIED ECONOMICS 11 0288						
APPLIED ECONOMICS 2015	45.0602.00			MS ³ (36 SCH) Start date: 08/20/1990		
HONORS COLLEGE 12 1518						
COLLEGE OF VISUAL ARTS AND DESIGN 13 2937						
DEPARTMENT OF STUDIO ART 2756						
STUDIO ART	50.0702.00		BFA (125 SCH) Start date: 01/01/2005	MFA (60 SCH) Start date: 09/01/2005		
DEPARTMENT OF ART EDUCATION AND ART HISTORY 0331						
ART EDUCATION	13.1302.00			MA (30 SCH)	PHD (90 SCH)	
INTERDISCIPLINARY ART AND DESIGN STUDIES	50.0701.00		BA (120 SCH) Start date: 08/01/2007			
VISUAL ART STUDIES	50.0701.00		BFA (120 SCH) Start date: 06/21/1991			
ART HISTORY	50.0703.00		BA (120 SCH) BFA ² (120 SCH)	MA (36 SCH)		
DEPARTMENT OF DESIGN 0789						
INTERIOR DESIGN	04.0501.00		BFA (120 SCH)			
DESIGN	50.0401.00			MA (36 SCH) MFA (60 SCH) Start date: 09/01/2005		
COMMUNICATION DESIGN	50.0401.00		BFA (120 SCH) Start date: 04/10/1989			
FASHION DESIGN	50.0407.00		BFA (120 SCH)			
COLLEGE OF BUSINESS 14 0490						
GENERAL BUSINESS	52.0101.00		BBA (120 SCH)			
BUSINESS	52.0101.00				PHD (90 SCH)	
BUSINESS ADMINISTRATION	52.0201.00			MBA (36 SCH)		
DEPARTMENT OF ACCOUNTING 0010						
ACCOUNTING	52.0301.00		BBA (120 SCH) BS (120 SCH)	MS (36 SCH)	PHD ¹ (90 SCH)	
ACCOUNTING CONTROL SYSTEMS 2014	52.0301.00		BS ³ (120 SCH) Start date:			
TAXATION	52.1601.00			MS (36 SCH)		
DEPARTMENT OF FNCE/INSRNC/REAL ESTATE AND LAW 1130						
ECONOMICS	52.0601.00		BBA (120 SCH)			
FINANCE	52.0801.00		BBA (120 SCH)	MBA ¹ (36 SCH) MS (30)	PHD ¹ (90 SCH)	
FINANCIAL SERVICES 2012	52.0804.00		BBA ¹ (120 SCH) Start date: 01/01/2002			
REAL ESTATE	52.1501.00		BBA (120 SCH)	MS ³ (30 SCH) Start date: 01/01/1999		
RISK, INSURANCE, AND FINANCIAL SERVICES	52.1701.00		BBA (120 SCH)			
RISK MANAGEMENT AND INSURANCE 2012	52.1701.00		BBA ³ (120 SCH)			

Exhibit I-1
Texas Higher Education Coordinating Board
Inventory of Approval Programs for Texas Public Senior College and Universities

DEPARTMENT OF INFORMATN TECHNLY & DECISION SC 1627						
BUSINESS COMPUTER INFORMATION SYSTEMS	52.1201.00		BS (120 SCH) BBA (120 SCH) Start date: 03/17/1999		PHD ¹ (90 SCH)	
DECISION SCIENCES	52.1201.00					
INFORMATION TECHNOLOGY AND DECISION SCIENCES	52.1201.00			MS (30 SCH)		
MANAGEMENT SCIENCE 2016	52.1301.00				PHD ¹ (90 SCH) Start date: 01/26/2000	
DEPARTMENT OF MANAGEMENT 1780						
MANAGEMENT	52.0201.00				PHD ¹ (90 SCH) Start date: 01/26/2000	
OPERATIONS AND SUPPLY CHAIN MANAGEMENT	52.0205.00		BBA (120 SCH)			
ENTREPRENEURSHIP	52.0701.00		BBA (120 SCH)			
ORGANIZATIONAL BEHAVIOR AND HUMAN RESOURCE MANAGEMENT	52.1003.00		BBA (120 SCH) Start date: 09/01/1995			
DEPARTMENT OF MARKETING AND LOGISTICS 1845						
AVIATION LOGISTICS	49.0101.00		BS (120 SCH) Start date: 09/28/2009			
LOGISTICS AND SUPPLY CHAIN MANAGEMENT	52.0203.00		BS (120 SCH) Start date: 07/13/1997			
MARKETING	52.1401.00		BBA (120 SCH)		PHD ¹ (90 SCH)	
COLLEGE OF INFORMATION 16 1628						
DEPARTMENT OF LEARNING TECHNOLOGIES 1722						
COMPUTER EDUCATION AND COGNITIVE SYSTEMS	13.0501.00			MS (36 SCH) Start date: 02/13/1989		
EDUCATIONAL COMPUTING	13.1321.00				PHD (90 SCH) Start date: 07/13/2000	
APPLIED TECHNOLOGY AND PERFORMANCE IMPROVEMENT	30.9999.40		BAAS (120 SCH) Start date: 07/31/1992			
APPLIED TECHNOLOGY AND PERFORMANCE IMPROVEMENT	52.1005.00			MED (36 SCH) MS (36 SCH)	EDD ³ (90 SCH) PHD (90 SCH)	
DEPARTMENT OF LIBRARY AND INFORMATION SCIENCE 1724						
INFORMATION SCIENCE	11.0401.00		BS (120 SCH) Start date: 08/07/1985	MS (36 SCH)	PHD (90 SCH)	
LIBRARY SCIENCE	25.0101.00			MS (36 SCH)		
FRANK W. AND SUE MAYBORN SCHOOL OF JOURNALISM 17 1670						
JOURNALISM	09.0401.00		BA (120 SCH) Start date: 03/10/1978	MA (36 SCH) MJ (36 SCH) Start date: 03/13/1970		
TOULOUSE GRADUATE SCHOOL 18 1368						
CENTER FOR INTERDISCIPLINARY GRADUATE STUDIES 18 1657						
INTERDISCIPLINARY STUDIES	30.9999.01			MA ² (30 SCH) MS ² (30)		
DIVISION OF UNDERGRADUATE STUDIES 19 2857						
COLLEGE OF MERCHANDISING, HOSPITALTY & TOURISM 20 1981						
DEPARTMENT OF HOSPITALITY AND TOURISM MANAGMNT 1534						
HOSPITALITY MANAGEMENT	52.0901.00		BS (120 SCH) Start date: 04/19/1985	MS (36 SCH)		
INTERNATIONAL SUSTAINABLE TOURISM	52.0901.00			MS (36 SCH) Start date: 05/05/2010		
DEPARTMENT OF MERCHANDISING AND DIGITL RETAILNG 1982						
DIGITAL RETAILING	52.0208.00		BS (120 SCH) Start date: 07/11/2002			
MERCHANDISING	52.1802.00			MS (36 SCH)		
MERCHANDISING	52.1902.00		BS (120 SCH) Start date: 11/30/1981			
HOME FURNISHINGS MERCHANDISING	52.1909.00		BS (120 SCH) Start date: 01/13/1997			
¹ BEING CONSOLIDATED						
² FEDERATION OF NORTH TEXAS AREA UNIVERSITIES PROGRAM - DEGREE GRANTING ROLE.						
³ BEING PHASED OUT						
⁴ May also be offered as a dual degree with the MPH awarded by the University of North Texas Health Science Center.						

Generated 03/12/2012 10:52 AM

SECTION J

Enrollment by Admit Status

Exhibit J-1
Enrollment by Race/Ethnicity and Admit Status, Fall Semesters 2002-2011

	2002	2003	2004	2005	2006	2007	2008	2009	2010	2011
White										
New From High School	2,195	2,451	2,379	2,495	2,498	2,362	2,354	2,046	1,993	2,091
Transfer Undergraduates	2,128	2,096	1,989	2,316	2,264	2,373	2,394	2,446	2,285	2,016
New Graduate Students	785	768	803	755	983	981	878	1,221	1,156	1,006
Special-Professional	0	0	0	0	0	0	0	8	4	5
Total	5,108	5,315	5,171	5,566	5,745	5,716	5,626	5,721	5,438	5,118
<i>Percent</i>	<i>68.2%</i>	<i>67.5%</i>	<i>66.3%</i>	<i>65.2%</i>	<i>64.2%</i>	<i>62.7%</i>	<i>61.3%</i>	<i>59.8%</i>	<i>57.1%</i>	<i>54.0%</i>
African-American										
New From High School	379	446	440	533	501	549	452	520	534	645
Transfer Undergraduates	313	319	361	470	524	480	542	560	495	501
New Graduate Students	140	134	94	128	153	213	166	228	173	164
Special-Professional	0	0	0	0	0	0	0	0	1	0
Total	832	899	895	1,131	1,178	1,242	1,160	1,308	1,203	1,310
<i>Percent</i>	<i>11.1%</i>	<i>11.4%</i>	<i>11.5%</i>	<i>13.3%</i>	<i>13.2%</i>	<i>13.6%</i>	<i>12.6%</i>	<i>13.7%</i>	<i>12.6%</i>	<i>13.8%</i>
Hispanic										
New From High School	304	354	399	452	453	413	527	569	751	831
Transfer Undergraduates	317	333	315	399	450	505	598	660	630	670
New Graduate Students	111	91	83	124	119	176	154	179	204	193
Special-Professional	0	0	0	0	0	0	0	0	1	2
Total	732	778	797	975	1,022	1,094	1,279	1,408	1,586	1,696
<i>Percent</i>	<i>9.8%</i>	<i>9.9%</i>	<i>10.2%</i>	<i>11.4%</i>	<i>11.4%</i>	<i>12.0%</i>	<i>13.9%</i>	<i>14.7%</i>	<i>16.7%</i>	<i>17.9%</i>
Asian/Pacific Islander										
New From High School	178	252	155	226	269	294	300	296	330	375
Transfer Undergraduates	118	96	104	107	171	188	192	194	210	192
New Graduate Students	37	42	35	43	49	41	67	82	73	84
Special-Professional	0	0	0	0	0	0	0	0	2	1
Total	333	390	294	376	489	523	559	572	615	652
<i>Percent</i>	<i>4.4%</i>	<i>5.0%</i>	<i>3.8%</i>	<i>4.4%</i>	<i>5.5%</i>	<i>5.7%</i>	<i>6.1%</i>	<i>6.0%</i>	<i>6.5%</i>	<i>6.9%</i>
American Indian/Alaskan Native										
New From High School	29	22	29	29	29	31	24	22	61	66
Transfer Undergraduates	38	32	25	34	27	36	21	26	55	56
New Graduate Students	13	10	14	8	16	14	7	15	27	28
Special-Professional	0	0	0	0	0	0	0	0	0	0
Total	80	64	68	71	72	81	52	63	143	150
<i>Percent</i>	<i>1.1%</i>	<i>0.8%</i>	<i>0.9%</i>	<i>0.8%</i>	<i>0.8%</i>	<i>0.9%</i>	<i>0.6%</i>	<i>0.7%</i>	<i>1.5%</i>	<i>1.6%</i>
Non-resident Alien										
New From High School	63	49	93	43	50	61	69	71	47	49
Transfer Undergraduates	82	66	117	71	91	81	90	86	95	115
New Graduate Students	153	156	167	170	205	225	238	248	237	292
Special-Professional	0	0	0	0	0	0	0	1	0	1
Total	298	271	377	284	346	367	397	406	379	457
<i>Percent</i>	<i>4.0%</i>	<i>3.4%</i>	<i>4.8%</i>	<i>3.3%</i>	<i>3.9%</i>	<i>4.0%</i>	<i>4.3%</i>	<i>4.2%</i>	<i>4.0%</i>	<i>4.8%</i>
Unknown										
New From High School	35	44	46	77	57	11	6	20	31	12
Transfer Undergraduates	19	49	88	23	31	34	48	40	89	53
New Graduate Students	50	59	59	31	12	42	52	22	34	27
Special-Professional	0	0	0	0	0	0	0	0	1	0
Total	104	152	193	131	100	87	106	82	155	92
<i>Percent</i>	<i>1.4%</i>	<i>1.9%</i>	<i>2.5%</i>	<i>1.5%</i>	<i>1.1%</i>	<i>1.0%</i>	<i>1.2%</i>	<i>0.9%</i>	<i>1.6%</i>	<i>1.0%</i>
University Total										
New From High School	3,183	3,618	3,541	3,855	3,857	3,721	3,732	3,544	3,747	4,069
Transfer Undergraduates	3,015	2,991	2,999	3,420	3,558	3,697	3,885	4,012	3,859	3,603
New Graduate Students	1,289	1,260	1,255	1,259	1,537	1,692	1,562	1,995	1,904	1,794
Special-Professional	0	0	0	0	0	0	0	9	9	9
Total	7,487	7,869	7,795	8,534	8,952	9,110	9,179	9,560	9,519	9,475
<i>Percent</i>	<i>100%</i>	<i>100%</i>	<i>100%</i>	<i>100%</i>	<i>100%</i>	<i>100%</i>	<i>100%</i>	<i>100%</i>	<i>100%</i>	<i>100%</i>

Source: N7SIMS2A for 1992, UP-118A-C; 1993 to 1999, EIS-204C; N9SIMS2A for 2000 to present, EIS204C OR EIS204D.

Exhibit J-2
Enrollment by Race/Ethnicity, Fall Semesters 2002-2011
New Student by Level

	2002	2003	2004	2005	2006	2007	2008	2009	2010	2011
White										
New Undergraduates	4,323	4,547	4,368	4,811	4,762	4,735	4,748	4,492	4,278	4,108
New Graduate Students	785	768	803	755	983	981	878	1,221	1,156	1,005
Special-Professional	0	0	0	0	0	0	0	8	4	5
Total	5,108	5,315	5,171	5,566	5,745	5,716	5,626	5,721	5,438	5,118
<i>Percent</i>	<i>68.2%</i>	<i>67.5%</i>	<i>66.3%</i>	<i>65.2%</i>	<i>64.2%</i>	<i>62.5%</i>	<i>61.3%</i>	<i>59.8%</i>	<i>57.1%</i>	<i>54.0%</i>
African-American										
New Undergraduates	692	765	801	1,003	1,026	1,029	994	1,080	1,029	1,146
New Graduate Students	140	134	94	128	152	213	166	228	173	164
Special-Professional	0	0	0	0	0	0	0	0	1	0
Total	832	899	895	1,131	1,178	1,242	1,160	1,308	1,203	1,310
<i>Percent</i>	<i>11.1%</i>	<i>11.4%</i>	<i>11.5%</i>	<i>13.3%</i>	<i>13.2%</i>	<i>13.6%</i>	<i>12.6%</i>	<i>13.7%</i>	<i>12.6%</i>	<i>13.8%</i>
Hispanic										
New Undergraduates	621	687	714	851	903	918	1,125	1,229	1,381	1,502
New Graduate Students	111	91	83	124	119	176	154	179	204	192
Special-Professional	0	0	0	0	0	0	0	0	1	2
Total	732	778	797	975	1,022	1,094	1,279	1,408	1,586	1,696
<i>Percent</i>	<i>9.8%</i>	<i>9.9%</i>	<i>10.2%</i>	<i>11.4%</i>	<i>11.4%</i>	<i>12.0%</i>	<i>13.9%</i>	<i>14.7%</i>	<i>16.7%</i>	<i>17.9%</i>
Asian/Pacific Islander										
New Undergraduates	296	348	259	333	440	482	492	490	540	567
New Graduate Students	37	42	35	43	49	41	67	82	73	84
Special-Professional	0	0	0	0	0	0	0	0	2	1
Total	333	390	294	376	489	523	559	572	615	652
<i>Percent</i>	<i>4.4%</i>	<i>5.0%</i>	<i>3.8%</i>	<i>4.4%</i>	<i>5.5%</i>	<i>5.7%</i>	<i>6.1%</i>	<i>6.0%</i>	<i>6.5%</i>	<i>6.9%</i>
American Indian/Alaskan Native										
New Undergraduates	67	54	54	63	56	67	45	48	116	122
New Graduate Students	13	10	14	8	16	14	7	15	27	28
Special-Professional	0	0	0	0	0	0	0	0	0	0
Total	80	64	68	71	72	81	52	63	143	150
<i>Percent</i>	<i>1.1%</i>	<i>0.8%</i>	<i>0.9%</i>	<i>0.8%</i>	<i>0.8%</i>	<i>0.9%</i>	<i>0.6%</i>	<i>0.7%</i>	<i>1.5%</i>	<i>1.6%</i>
Non-resident Alien										
New Undergraduates	145	115	210	114	146	142	161	166	142	164
New Graduate Students	153	156	167	170	200	255	236	239	237	292
Special-Professional	0	0	0	0	0	0	0	1	0	1
Total	298	271	377	284	346	397	397	406	379	457
<i>Percent</i>	<i>4.0%</i>	<i>3.4%</i>	<i>4.8%</i>	<i>3.3%</i>	<i>3.9%</i>	<i>4.3%</i>	<i>4.3%</i>	<i>4.2%</i>	<i>4.0%</i>	<i>4.8%</i>
Unknown										
New Undergraduates	54	93	134	100	88	45	54	60	120	65
New Graduate Students	50	59	59	31	12	42	52	22	34	27
Special-Professional	0	0	0	0	0	0	0	0	1	0
Total	104	152	193	131	100	87	106	82	155	92
<i>Percent</i>	<i>1.4%</i>	<i>1.9%</i>	<i>2.5%</i>	<i>1.5%</i>	<i>1.1%</i>	<i>1.0%</i>	<i>1.2%</i>	<i>0.9%</i>	<i>1.6%</i>	<i>1.0%</i>
University Total										
New Undergraduates	6,198	6,609	6,540	7,275	7,421	7,418	7,619	7,565	7,606	7,674
New Graduate Students	1,289	1,260	1,255	1,259	1,531	1,722	1,560	1,986	1,904	1,792
Special-Professional	0	0	0	0	0	0	0	9	9	9
Total	7,487	7,869	7,795	8,534	8,952	9,140	9,179	9,560	9,519	9,475
<i>Percent</i>	<i>100%</i>	<i>100%</i>	<i>100%</i>	<i>100%</i>	<i>100%</i>	<i>100%</i>	<i>100%</i>	<i>100%</i>	<i>100%</i>	<i>100%</i>

Note: Percentages may not total 100% due to rounding.

Exhibit J-3
Enrollment by Race/Ethnicity, New Undergraduates, Fall Semesters 2002-2011

	2002	2003	2004	2005	2006	2007	2008	2009	2010	2011
New From High School										
White	2195	2451	2379	2,495	2,498	2,362	2,354	2,046	1,993	2,091
African-American	379	446	440	533	501	549	452	520	534	645
Hispanic	304	354	399	452	453	413	527	569	751	831
Asian/Pacific Islander	178	252	155	226	269	294	300	296	330	375
Am Indian/Alaskan Native	29	22	29	29	29	31	24	22	61	66
Non-resident Alien	63	49	93	43	50	61	69	71	47	49
Unknown	35	44	46	77	57	11	6	20	31	12
Total	3,183	3,618	3,541	3,855	3,857	3,721	3,732	3,544	3,747	4,069
White	69.0%	67.7%	67.2%	64.7%	64.8%	63.5%	63.1%	57.7%	53.2%	51.4%
African-American	11.9%	12.3%	12.4%	13.8%	13.0%	14.8%	12.1%	14.7%	14.3%	15.9%
Hispanic	9.6%	9.8%	11.3%	11.7%	11.7%	11.1%	14.1%	16.1%	20.0%	20.4%
Asian/Pacific Islander	5.6%	7.0%	4.4%	5.9%	7.0%	7.9%	8.0%	8.4%	8.8%	9.2%
Am Indian/Alaskan Native	0.9%	0.6%	0.8%	0.8%	0.8%	0.8%	0.6%	0.6%	1.6%	1.6%
Non-resident Alien	2.0%	1.4%	2.6%	1.1%	1.3%	1.6%	1.8%	2.0%	1.3%	1.2%
Unknown	1.1%	1.2%	1.3%	2.0%	1.5%	0.3%	0.2%	0.6%	0.8%	0.3%
Total	100%	100%	100%	100%	100%	100%	100%	100%	100%	100%
New Transfer Undergraduates										
White	2128	2096	1989	2,316	2,264	2,373	2,394	2,446	2,285	2,016
African-American	313	319	361	470	524	480	542	560	495	501
Hispanic	317	333	315	399	450	505	598	660	630	670
Asian/Pacific Islander	118	96	104	107	171	188	192	194	210	192
Am Indian/Alaskan Native	38	32	25	34	27	36	21	26	55	56
Non-resident Alien	82	66	117	71	91	81	90	86	95	115
Unknown	19	49	88	23	31	34	48	40	89	53
Total	3,015	2,991	2,999	3,420	3,558	3,697	3,885	4,012	3,859	3,603
White	70.6%	70.1%	66.3%	67.7%	63.6%	64.2%	61.6%	61.0%	59.2%	56.0%
African-American	10.4%	10.7%	12.0%	13.7%	14.7%	13.0%	14.0%	14.0%	12.8%	13.9%
Hispanic	10.5%	11.1%	10.5%	11.7%	12.6%	13.7%	15.4%	16.5%	16.3%	18.6%
Asian/Pacific Islander	3.9%	3.2%	3.5%	3.1%	4.8%	5.1%	4.9%	4.8%	5.4%	5.3%
Am Indian/Alaskan Native	1.3%	1.1%	0.8%	1.0%	0.8%	1.0%	0.5%	0.6%	1.4%	1.6%
Non-resident Alien	2.7%	2.2%	3.9%	2.1%	2.6%	2.2%	2.3%	2.1%	2.5%	3.2%
Unknown	0.6%	1.6%	2.9%	0.7%	0.9%	0.9%	1.2%	1.0%	2.3%	1.5%
Total	100%	100%	100%	100%	100%	100%	100%	100%	100%	100%

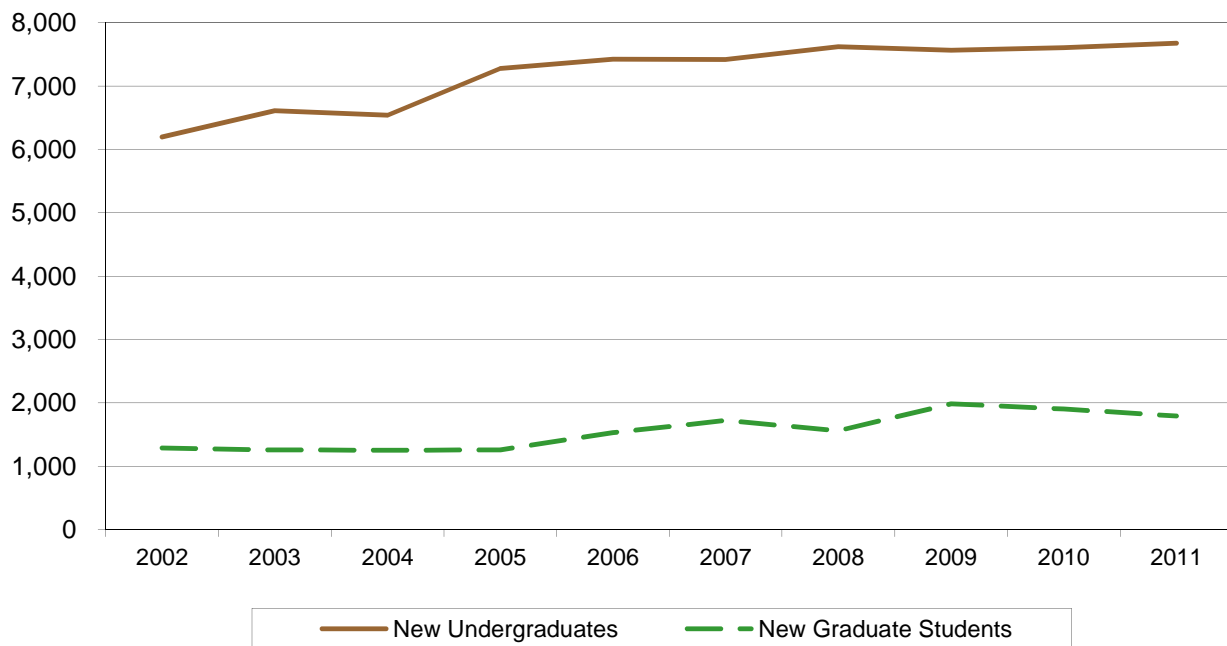
Note: Percentages may not total 100% due to rounding.

Exhibit J-4
Enrollment by Race/Ethnicity, Fall Semesters 2002-2011
New Graduate Students

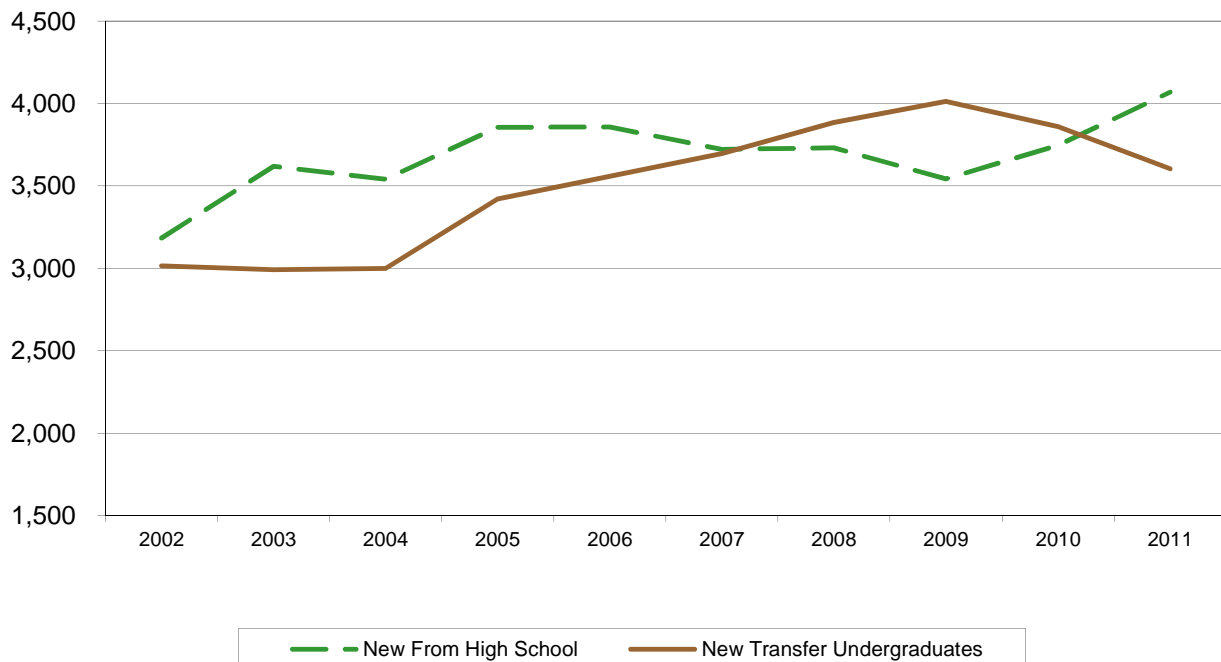
	2002	2003	2004	2005	2006	2007	2008	2009	2010	2011
New Graduate Students										
White	785	768	803	755	983	981	878	1221	1,156	1,006
African-American	140	134	94	128	153	213	166	228	173	164
Hispanic	111	91	83	124	119	176	154	179	204	193
Asian/Pacific Islander	37	42	35	43	49	41	67	82	73	84
Am Indian/Alaskan Native	13	10	14	8	16	14	7	15	27	28
Non-resident Alien	153	156	167	170	205	225	238	248	237	292
Unknown	50	59	59	31	12	42	52	22	34	27
Total	1,289	1,260	1,255	1,259	1,537	1,692	1,562	1,995	1,904	1,794
White	60.9%	61.0%	64.0%	60.0%	64.0%	58.0%	56.2%	61.2%	60.7%	56.1%
African-American	10.9%	10.6%	7.5%	10.2%	10.0%	12.6%	10.6%	11.4%	9.1%	9.1%
Hispanic	8.6%	7.2%	6.6%	9.8%	7.7%	10.4%	9.9%	9.0%	10.7%	10.8%
Asian/Pacific Islander	2.9%	3.3%	2.8%	3.4%	3.2%	2.4%	4.3%	4.1%	3.8%	4.7%
Am Indian/Alaskan Native	1.0%	0.8%	1.1%	0.6%	1.0%	0.8%	0.4%	0.8%	1.4%	1.6%
Non-resident Alien	11.9%	12.4%	13.3%	13.5%	13.3%	13.3%	15.2%	12.4%	12.4%	16.3%
Unknown	3.9%	4.7%	4.7%	2.5%	0.8%	2.5%	3.3%	1.1%	1.8%	1.5%
Total	100%	100%	100%	100%	100%	100%	100%	100%	100%	100%

Note: Percentages may not total 100% due to rounding.

**Exhibit J-5
New Students By Level
Fall 2002-2011**

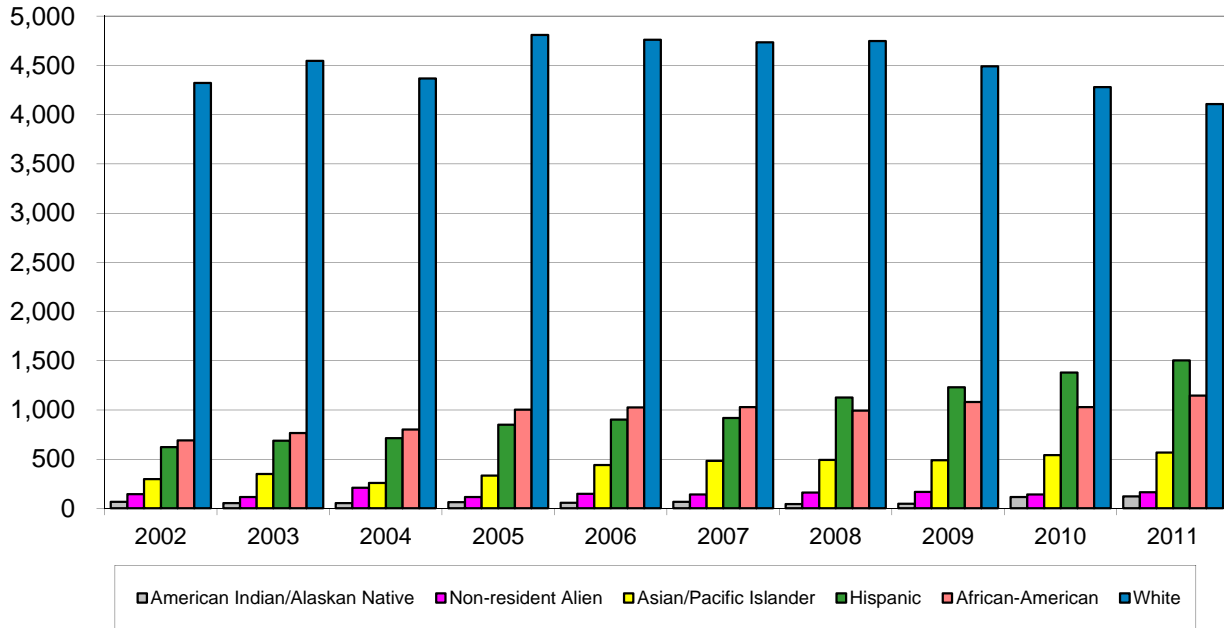


**Exhibit J-6
New Undergraduates By Admit Status
Fall 2002-2011**

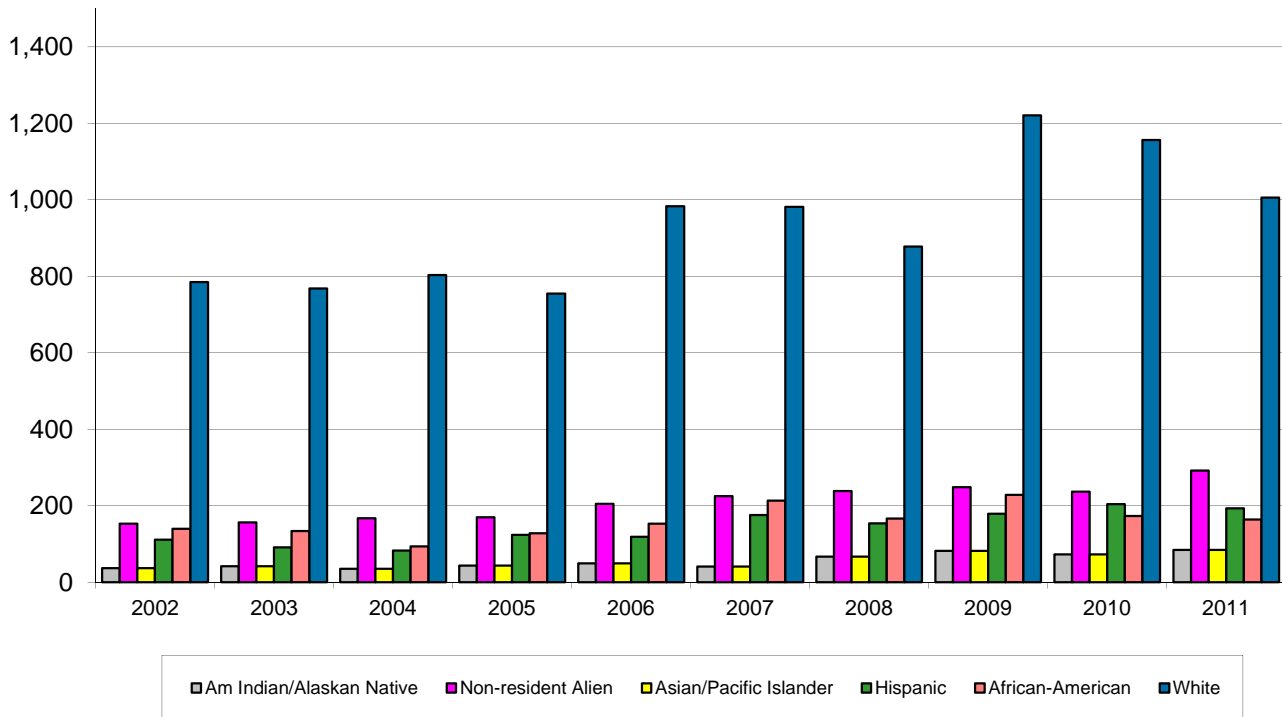


Source: N7SIMS2A for 1992, UP-118A-C; 1993 to 1999, EIS-204C; N9SIMS2A for 2000 to present, EIS204C.

**Exhibit J-7
New Undergraduate Students By Ethnicity
Fall 2002-2011**



**Exhibit J-8
New Graduate Students By Ethnicity
Fall 2002-2011**



Source: N7SIMS2A for 1992, UP-118A-C; 1993 to 1999, EIS-204C; N9SIMS2A for 2000 to present, EIS204C.

Exhibit J-9
New Student Admit Type by Ethnicity
Complete Academic Year 2006-07 Through 2010-11

	2006-07		2007-08		2008-09		2009-10		2010-11	
1st Time in College	4,216	100.0%	4,034	100.0%	4,104	100.0%	3,870	100.0%	3,945	100.0%
Non-Resident Alien	100	2.4%	106	2.6%	112	2.7%	111	2.9%	78	2.0%
African American	545	12.9%	583	14.5%	498	12.1%	558	14.4%	572	14.5%
Native American	34	0.8%	32	0.8%	27	0.7%	27	0.7%	66	1.7%
Asian/Pacific Island	284	6.7%	321	8.0%	335	8.2%	320	8.3%	337	8.5%
Hispanic	487	11.6%	444	11.0%	572	13.9%	599	15.5%	780	19.8%
White	2,702	64.1%	2,528	62.7%	2,545	62.0%	2,226	57.5%	2,073	52.5%
Other/Unknown	64	1.5%	20	0.5%	15	0.4%	29	0.7%	39	1.0%
New UG Transfer	5,348	100.0%	5,498	100.0%	5,877	100.0%	6,086	100.0%	5,912	100.0%
Non-Resident Alien	154	2.9%	132	2.4%	142	2.4%	134	2.2%	160	2.7%
African American	786	14.7%	750	13.6%	856	14.6%	833	13.7%	749	12.7%
Native American	49	0.9%	54	1.0%	40	0.7%	50	0.8%	103	1.7%
Asian/Pacific Island	254	4.7%	271	4.9%	297	5.1%	289	4.7%	344	5.8%
Hispanic	681	12.7%	761	13.8%	869	14.8%	945	15.5%	956	16.2%
White	3,375	63.1%	3,469	63.1%	3,598	61.2%	3,542	58.2%	3,477	58.8%
Other/Unknown	49	0.9%	61	1.1%	75	1.3%	293	4.8%	123	2.1%
New Grad Student	2,963	100.0%	3,052	100.0%	3,170	100.0%	3,724	100.0%	3,353	100.0%
Non-Resident Alien	345	11.6%	345	11.3%	396	12.5%	377	10.1%	393	11.7%
African American	297	10.0%	372	12.2%	365	11.5%	417	11.2%	336	10.0%
Native American	27	0.9%	25	0.8%	15	0.5%	31	0.8%	43	1.3%
Asian/Pacific Island	91	3.1%	93	3.0%	129	4.1%	153	4.1%	155	4.6%
Hispanic	268	9.0%	299	9.8%	302	9.5%	339	9.1%	353	10.5%
White	1,895	64.0%	1,849	60.6%	1,886	59.5%	2,203	59.2%	2,014	60.1%
Other/Unknown	40	1.3%	69	2.3%	77	2.4%	204	5.5%	59	1.8%
Other New Students¹	54	100.0%	35	100.0%	38	100.0%	48	100.0%	37	100.0%
Non-Resident Alien	2	3.7%	2	5.7%	0	0.0%	0	0.0%	0	0.0%
African American	8	14.8%	5	14.3%	5	13.2%	7	14.6%	6	16.2%
Native American	1	1.9%	0	0.0%	0	0.0%	0	0.0%	0	0.0%
Asian/Pacific Island	4	7.4%	4	11.4%	4	10.5%	6	12.5%	10	27.0%
Hispanic	7	13.0%	4	11.4%	2	5.3%	6	12.5%	3	8.1%
White	28	51.9%	20	57.1%	25	65.8%	23	47.9%	18	48.6%
Other/Unknown	4	7.4%	0	0.0%	2	5.3%	6	12.5%	0	0.0%
Total New Students	12,581	100.0%	12,619	100.0%	13,189	100.0%	13,728	100.0%	13,247	100.0%
Non-Resident Alien	601	4.8%	585	4.6%	650	4.9%	622	4.5%	631	4.8%
African American	1,636	13.0%	1,710	13.6%	1,724	13.1%	1,815	13.2%	1,663	12.6%
Native American	111	0.9%	111	0.9%	82	0.6%	108	0.8%	212	1.6%
Asian/Pacific Island	633	5.0%	689	5.5%	765	5.8%	768	5.6%	846	6.4%
Hispanic	1,443	11.5%	1,508	12.0%	1,745	13.2%	1,889	13.8%	2,092	15.8%
White	8,000	63.6%	7,866	62.3%	8,054	61.1%	7,994	58.2%	7,582	57.2%
Other/Unknown	157	1.2%	150	1.2%	169	1.3%	532	3.9%	221	1.7%

¹"Other New Students" includes Former, Transient, and Special Students.

Note: Percentages may not total 100% due to rounding.

Exhibit J-10
New Student Ethnicity by Admit Type
Academic Year 2005-2006 Through 2009-2010

	2006-07		2007-08		2008-09		2009-10		2010-11	
Non-Resident Alien	601	100.0%	585	100.0%	650	100.0%	622	100.0%	631	100.0%
1st Time in College	100	16.6%	106	18.1%	112	17.2%	111	17.8%	78	12.4%
New UG Transfer	154	25.6%	132	22.6%	142	21.8%	134	21.5%	160	25.4%
New Grad Student	345	57.4%	345	59.0%	396	60.9%	377	60.6%	393	62.3%
Other New Students ¹	2	0.3%	2	0.3%	0	0.0%	0	0.0%	0	0.0%
African American	1,636	100.0%	1,710	100.0%	1,724	100.0%	1,815	100.0%	1,663	100.0%
1st Time in College	545	33.3%	583	34.1%	498	28.9%	558	30.7%	572	34.4%
New UG Transfer	786	48.0%	750	43.9%	856	49.7%	833	45.9%	749	45.0%
New Grad Student	297	18.2%	372	21.8%	365	21.2%	417	23.0%	336	20.2%
Other New Students ¹	8	0.5%	5	0.3%	5	0.3%	7	0.4%	6	0.4%
Native American	111	100.0%	111	100.0%	82	100.0%	108	100.0%	212	100.0%
1st Time in College	34	30.6%	32	28.8%	27	32.9%	27	25.0%	66	31.1%
New UG Transfer	49	44.1%	54	48.6%	40	48.8%	50	46.3%	103	48.6%
New Grad Student	27	24.3%	25	22.5%	15	18.3%	31	28.7%	43	20.3%
Other New Students ¹	1	0.9%	0	0.0%	0	0.0%	0	0.0%	0	0.0%
Asian/Pacific Island	633	100.0%	689	100.0%	765	100.0%	768	100.0%	846	100.0%
1st Time in College	284	44.9%	321	46.6%	335	43.8%	320	41.7%	337	39.8%
New UG Transfer	254	40.1%	271	39.3%	297	38.8%	289	37.6%	344	40.7%
New Grad Student	91	14.4%	93	13.5%	129	16.9%	153	19.9%	155	18.3%
Other New Students ¹	4	0.6%	4	0.6%	4	0.5%	6	0.8%	10	1.2%
Hispanic	1,443	100.0%	1,508	100.0%	1,745	100.0%	1,889	100.0%	2,092	100.0%
1st Time in College	487	33.7%	444	29.4%	572	32.8%	599	31.7%	780	37.3%
New UG Transfer	681	47.2%	761	50.5%	869	49.8%	945	50.0%	956	45.7%
New Grad Student	268	18.6%	299	19.8%	302	17.3%	339	17.9%	353	16.9%
Other New Students ¹	7	0.5%	4	0.3%	2	0.1%	6	0.3%	3	0.1%
White	8,000	100.0%	7,866	100.0%	8,054	100.0%	7,994	100.0%	7,582	100.0%
1st Time in College	2,702	33.8%	2,528	32.1%	2,545	31.6%	2,226	27.8%	2,073	27.3%
New UG Transfer	3,375	42.2%	3,469	44.1%	3,598	44.7%	3,542	44.3%	3,477	45.9%
New Grad Student	1,895	23.7%	1,849	23.5%	1,886	23.4%	2,203	27.6%	2,014	26.6%
Other New Students ¹	28	0.4%	20	0.3%	25	0.3%	23	0.3%	18	0.2%
Other/Unknown	157	100.0%	150	100.0%	169	100.0%	532	100.0%	221	100.0%
1st Time in College	64	40.8%	20	13.3%	15	8.9%	29	5.5%	39	17.6%
New UG Transfer	49	31.2%	61	40.7%	75	44.4%	293	55.1%	123	55.7%
New Grad Student	40	25.5%	69	46.0%	77	45.6%	204	38.3%	59	26.7%
Other New Students ¹	4	2.5%	0	0.0%	2	1.2%	6	1.1%	0	0.0%
Total New Students	12,581	100.0%	12,619	100.0%	13,189	100.0%	13,728	100.0%	13,247	100.0%
1st Time in College	4,216	33.5%	4,034	32.0%	4,104	31.1%	3,870	28.2%	3,945	29.8%
New UG Transfer	5,348	42.5%	5,498	43.6%	5,877	44.6%	6,086	44.3%	5,912	44.6%
New Grad Student	2,963	23.6%	3,052	24.2%	3,170	24.0%	3,724	27.1%	3,353	25.3%
Other New Students ¹	54	0.4%	35	0.3%	38	0.3%	48	0.3%	37	0.3%

¹"Other/Unknown" includes Former, Transient, and Special Students.

Note: Percentages may not total 100% due to rounding.

Exhibit J-11
New Students
White, African American, and Hispanic Students
Complete Academic Years
2006-07 to 2010-11

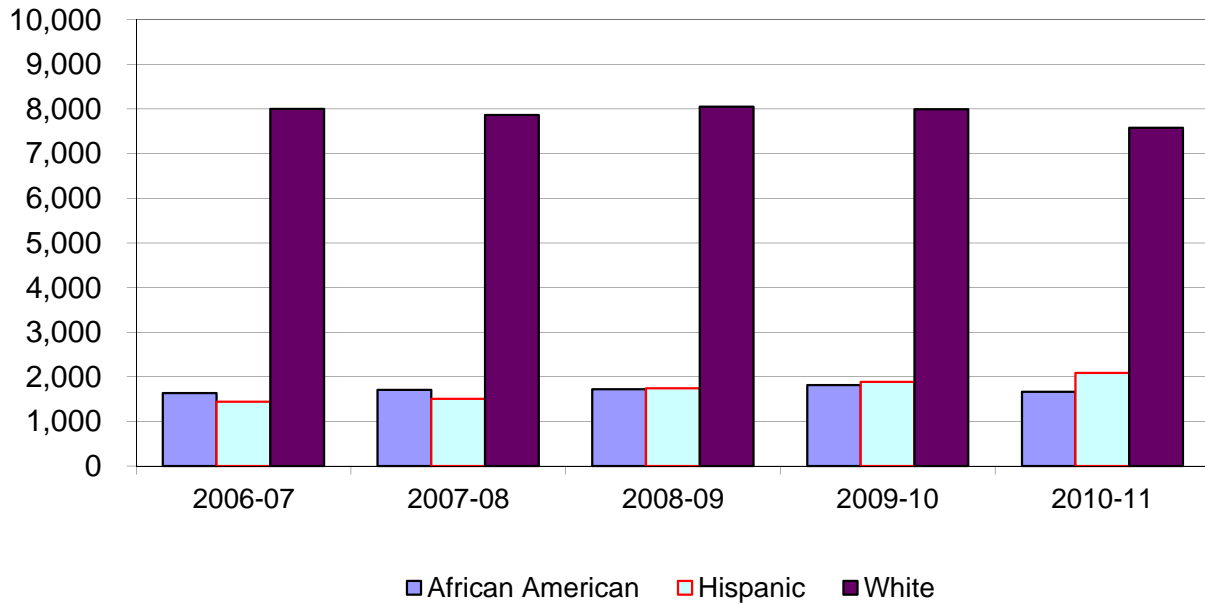


Exhibit J-12
New Students - First Time in College
White, African American, and Hispanic Students
Complete Academic Years 2006-07 to 2010-11

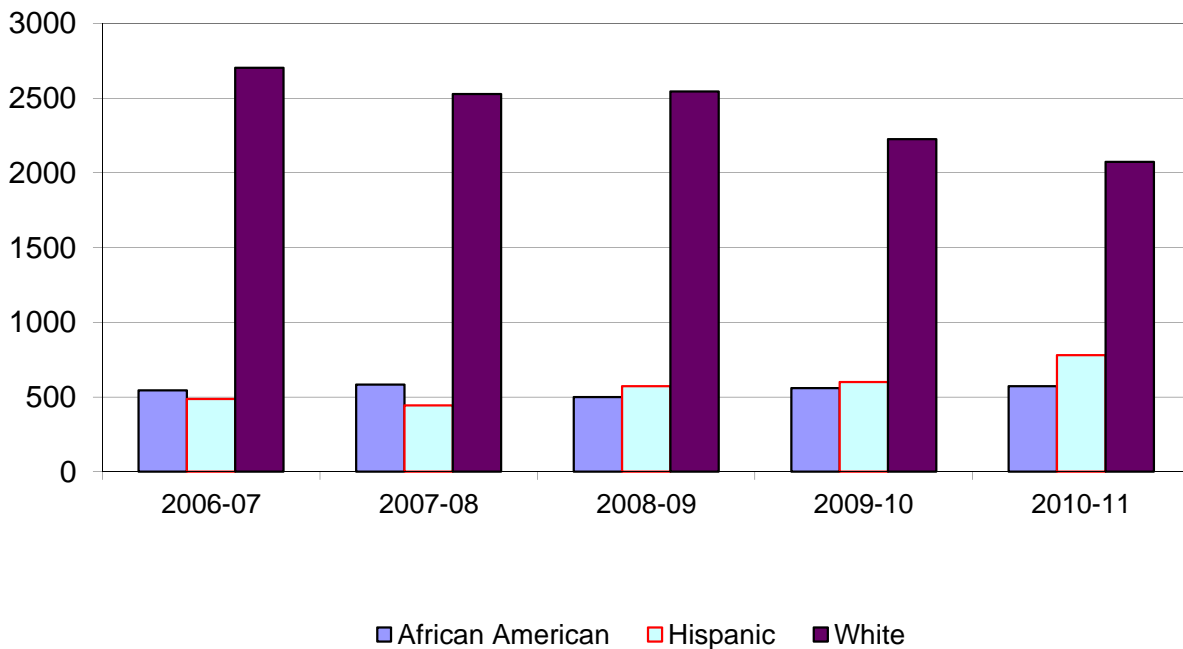


Exhibit J-13
New Students - New Undergraduate Transfers
White, African American, and Hispanic Students
Complete Academic Years 2006-07 to 2010-11

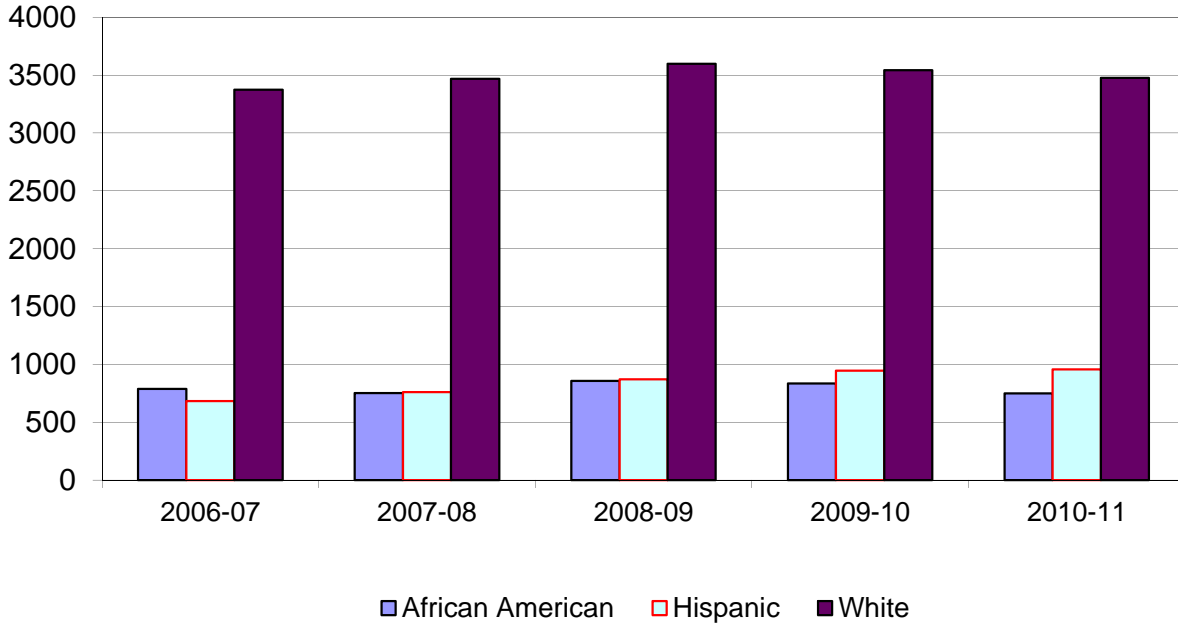
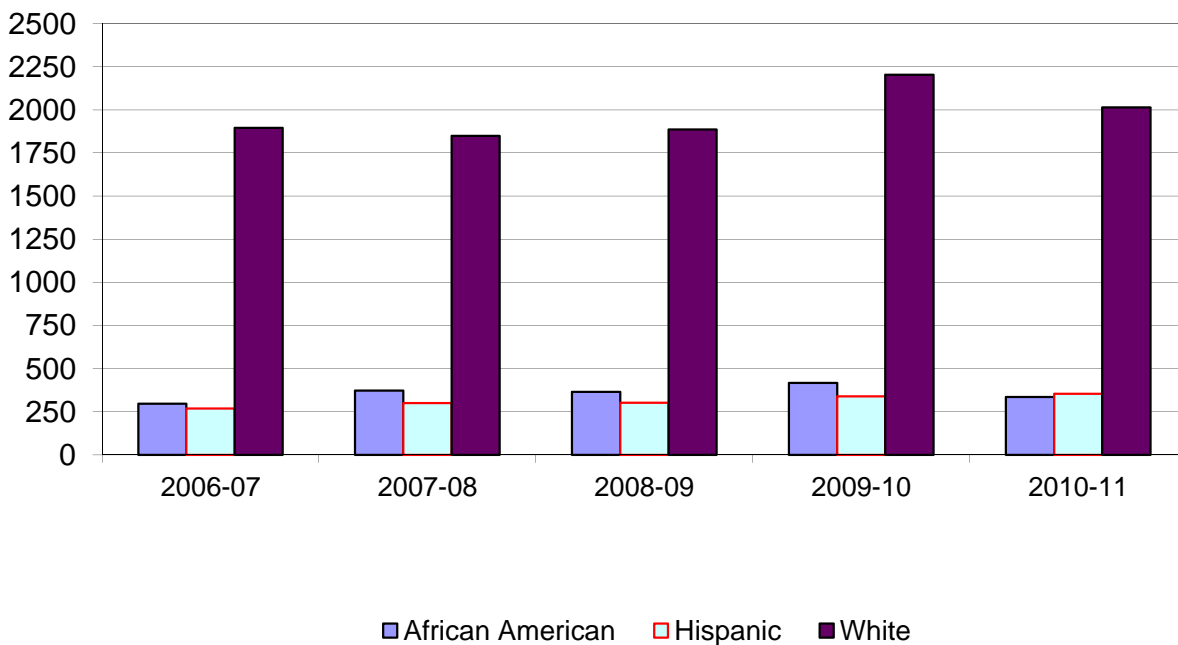
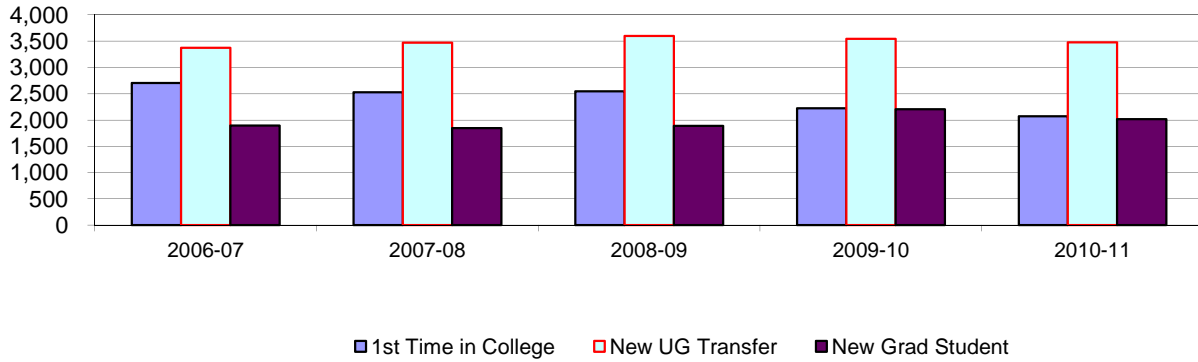


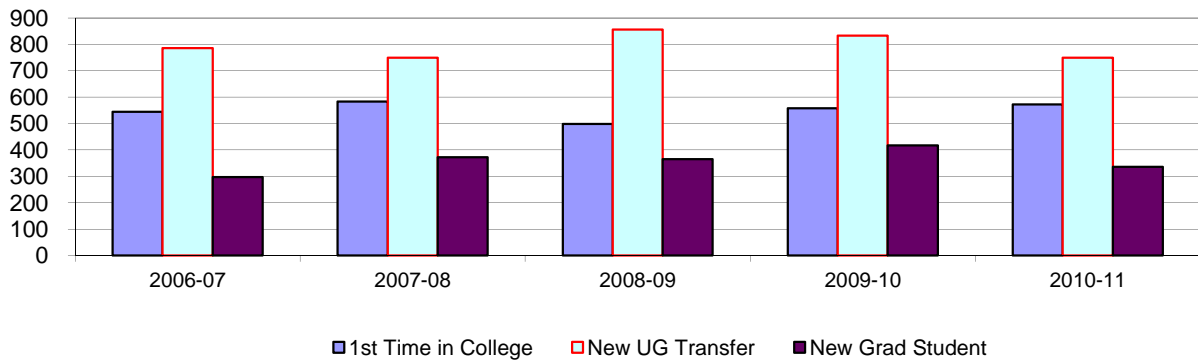
Exhibit J-14
New Students - New Graduate Students
White, African American, and Hispanic Students
Complete Academic Years 2006-07 to 2010-11



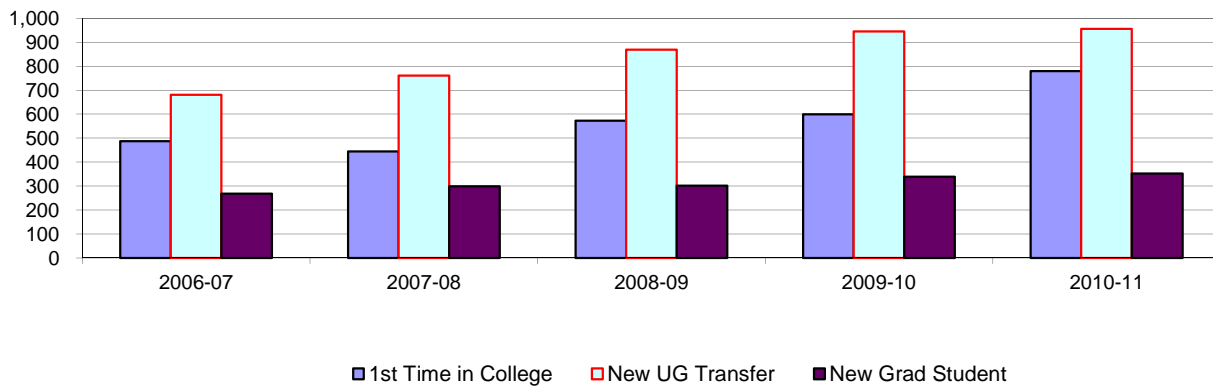
**Exhibit J-15
New White Students
By Admit Code
Complete Academic Years 2006-07 to 2010-11**



**Exhibit J-16
New African American Students
By Admit Code
Complete Academic Years 2006-07 to 2010-11**



**Exhibit J-17
New Hispanic Students
By Admit Code
Complete Academic Years 2006-07 to 2010-11**



Admission Status of Graduate Students-Exhibit B-14	p.75	Enrollment by Level & Gender-Exhibit A-8	p.16
Admission Status of Undergraduate Students -Exhibit B-13	p.74	Enrollment by Level & Gender-Graph-Exhibit A-9	p. 16
Average Age by Level-Exhibit A-14	p. 19	Enrollment by Level-Graph-Exhibit A-2	p. 13
Average GRE-Quant Scores for New Graduate Students by College/School-Exhibit B-10	p.71	Enrollment by Race/Ethnicity & Admit Status, New Graduate Student -Exhibit J-4	p. 206
Average GRE-Verbal & GMAT Total Scores for New Graduate Students by College/School-Exhibit B-9	p.70	Enrollment by Race/Ethnicity & Admit Status, New Student by Level- Exhibit J-2	p. 204
Average SAT & ACT Test Scores for First-Time Freshmen-Exhibit B-5	p. 67	Enrollment by Race/Ethnicity & Admit Status, New Student Enrollment-Exhibit J-1	p. 203
Average SAT Scores for First-Time Freshmen by School/College-Exhibit B-7	p.68	Enrollment by Race/Ethnicity & Admit Status, New Undergraduates- Exhibit J-3	p.205
Average SAT Scores for New to College Students-Graph-Exhibit B-6	p.67	Enrollment by Race/Ethnicity & Level-Exhibit A-10	p.17
Bachelor's Degree Awarded by College/School-Graph-Exhibit E-5	p.142	Facilities Inventory-Major Academic & Support Buildings-Exhibit H-4	p.189
Budgeted Expenditures by Find Group-Graph- Exhibit G-1	p.173	Financial Aid Funds Paid by Source-Graph-Exhibit G-4	p. 178
CAS Faculty by Race/Ethnicity, Gender, Status, & Rank-Exhibit F-2	p.149	First-Time Freshmen-By Texas County of Origin-Exhibit B-2	p. 62
Classification of Students When They Transferred to UNT-Exhibit B-16	p.76	FTE Enrollment & Semester Credit Hours-Exhibit A-5	p. 15
COBA Faculty by Race/Ethnicity, Gender, Status, & Rank-Exhibit F-3	p.151	Funds Donated to the University & UNT Foundation-Exhibit G-3	p. 177
COE Faculty by Race/Ethnicity, Gender, Status, & Rank-Exhibit F-5	p.155	Graduate Enrollment by Age Group-Graph-Exhibit A-16	p. 20
COENG Faculty by Race/Ethnicity, Gender, Status, & Rank-Exhibit F-10	p. 165	Graduate Enrollment by Classification-Graph-Exhibit A-4	p. 14
COM Faculty by Race/Ethnicity, Gender, Status, & Rank-Exhibit F-8	p. 161	Graduate Enrollment by Level-Spring Semester- Graph-Exhibit D-3	p. 123
Comparison of Sponsored Project Awards/Expenditures -Exhibit G-2	p. 173	Graduate Enrollment by Race/Ethnicity-Graph-Exhibit A-12	p. 18
COPAC Faculty by Race/Ethnicity, Gender, Status, & Rank-Exhibit F-4	p.153	Graduate Majors by College/School-Graph-Exhibit A-24	p.58
COVAD Faculty by Race/Ethnicity, Gender, Status, & Rank-Exhibit F-9	p.163	Graduate Semester Credit Hours by Level-Graph-Exhibit A-7	p.15
Degrees Awarded by Ethnicity & Level- Exhibit E-1	p.129	Graduate Unduplicated Enrollment by Level Summer Semesters-Graph-Exhibit D-6	p.124
Degrees Awarded by Level, Ethnicity, & Gender-Exhibit -E-2	p.130	High School Class Rank & Average SAT by Rank for New Freshmen Class Percentages-Exhibit B-8	p.69
Degrees Awarded by School/College-Department Division-Exhibit E-3	p. 134	Lower Division UG Courses & Credits Hours Taught by Tenured & Tenure-Track Faculty-Exhibit F-11	p. 167
Distance Education Enrollment Statistics Combined Grad & UG-Graph- Exhibit G-8	p.180	Master's Degree Awarded by College/School-Graph-Exhibit E-6	p.143
Distance Education Enrollment Statistics Graduate-Graph-Exhibit G-10	p.182	Master's Enrollment by Credit Hours-Graph-Exhibit A-20	p. 23
Distance Education Enrollment Statistics Undergraduate-Graph-Exhibit-G-9	p. 181	Millions of Dollars to Recipients-Graph-Exhibit G-7	p. 179
Distribution of Full-time Employees-Exhibit H-2	p.188	New African American Students by Admit Code-Graph-Exhibit J-16	p.213
Distribution of Full-time Employees-Graph-Exhibit H-3	p.188	New Graduate Students by Ethnicity-Graph-Exhibit J-8	p. 208
Doctoral Degrees Awarded by College/School- Graph-Exhibit E-7	p.143	New Hispanic Students by Admit Code-Graph-Exhibit J-17	p. 213
Doctoral Enrollment by Credit Hours-Graph-Exhibit A-21	p. 23	New Student Admit Type by Ethnicity-(Complete Academic Year)- Exhibit J-9	p. 209
Enrollment by Age Group & Level-Exhibit A-13	p.19	New Student by Level-Graph-Exhibit J-5	p. 207
Enrollment by Classification & Level-Exhibit A-1	p. 13	New Student Ethnicity by Admit Type-(Academic Year)-Exhibit J-10	p. 210

Enrollment by Classification, Spring Semesters- Exhibit D-1	p.123	New Students-First Time in College White, African American, & Hispanic Students-Graph-Exhibit J-12	p. 211
Enrollment by College/School, Declared Major, & Level-Exhibit A-22	p. 24	New Students-New Graduate Students White, African American, & Hispanic Students-Graph-Exhibit J-14	p.212
Enrollment by Credit Hour Load & Level-Exhibit A-17	p.21	THECB-Inventory of Approved Programs for Texas Public Senior Colleges & Universities-Exhibit I-1	p.195
New Students-New UG Transfers White, African American, & Hispanic Students-Graph-Exhibit J-13	p.212	Total Degrees Awarded by College/School-Graph-Exhibit E-4	p.142
New Students-White, African American, & Hispanic Students-Graph- Exhibit J-11	p.211	Total Freshmen Cohort -Exhibit B-21	p.81
New Undergraduate by Admit Status-Graph-Exhibit J-6	p.207	Undergraduate Enrollment by Age Group-Graph-Exhibit A-15	p.20
New Undergraduates Students by Ethnicity-Graph-Exhibit J-7	p.208	Undergraduate Enrollment by Classification-Graph-Exhibit A-3	p.14
New White Students by Admit Code-Graph-Exhibit J-15	p.213	Undergraduate Enrollment by Classification-Spring Semester-Graph-Exhibit D-2	p.123
Number of Financial Aid Applicants-Graph-Exhibit G-5	p.178	Undergraduate Enrollment by Credit Hours-Graph-Exhibit A-18	p.22
Number of Financial Aid Recipients-Graph-Exhibit G-6	p.179	Undergraduate Enrollment by Race/Ethnicity-Graph-Exhibit A-11	p.18
One-Year Retention Rates for Undergraduates, - All Enrolled-Exhibit B-18	p.78	Undergraduate Majors by College/School-Graph-Exhibit A-23	p. 58
One-Year Retention Rates for Undergraduates, - By Ethnicity Exhibit B-19	p.79	Undergraduate Unduplicated Enrollment by Classification, Summer Semesters-Graph-Exhibit D-5	p. 124
Original Admission Information for New UG, - Exhibit B-15	p. 76	Unduplicated Enrollment by Classification-Exhibit D4	p. 124
Post-Baccalaureate Enrollment by Credit Hours-Graph-Exhibit A-19	p.22	University Library Holdings, Use, & Expenditures-Exhibit H-1	p. 185
Semester Credit Hours by Level, College/School and Department/Division -Exhibit C-2	p. 86	UNT Faculty by Race/Ethnicity, Gender Status, & Rank-Exhibit F-1	p. 147
Semester Credit Hours by Level-Graph-Exhibit A-6	p.15	UNT Student Place of Residence-B-22	p. 82
Six-Year Graduation Rates for First-Time, Full-Time Freshmen-Exhibit B-20	p. 80		
SLIS Faculty by Race/Ethnicity, Gender, Status, & Rank-Exhibit F-6	p. 157		
SMHM Faculty by Race/Ethnicity, Gender, Status, & Rank-Exhibit F-7	p.159		
Student Enrollment by County of Citizenship-Exhibit B-4	p. 64		
Student Enrollment by Metropolitan Statistical Areas-Exhibit B-12	p. 73		
Student Enrollment by Texas County of Origin- Exhibit B-1	p. 61		
Student Enrollment by Texas Metropolitan Statistical Areas (MSA)- Exhibit B-11	p.73		
Student Enrollment, USA Citizens from States- Exhibit-B-3	p.63		
Summary of Credit Hours Produced and Funding Status-Exhibit C-1	p.85		
Texas Institutions from Which New Undergraduates Transferred-Exhibit B-17	p.77		
Enrollment by Credit Hours by Level-Spring-Exhibit-D-7	p.125		
Enrollment by Credit Hours by Level-Summer- Exhibit D-8	p.126		