

BREAUX ACT

COASTAL WETLANDS PLANNING, PROTECTION AND RESTORATION ACT

TASK FORCE MEETING

AGENDA

June 27, 2007, 9:30 a.m.

Location:

U.S. Army Corps of Engineers Office
7400 Leake Ave.
New Orleans, Louisiana
District Assembly Room

Documentation of Task Force and Technical Committee meetings may be found at:

http://www.mvn.usace.army.mil/pd/cwppra_mission.htm

OR

<http://lacoast.gov/reports/program/index.asp>

Tab Number

Agenda Item

1. **Meeting Initiation (Colonel Richard Wagenaar, USACE) 9:30 a.m. to 9:40 a.m.**
 - a. Introduction of Task Force Members or Alternates
 - b. Opening remarks of Task Force Members
2. **Adoption of Minutes from the February 15, 2007 Task Force Meeting 9:40 a.m. to 9:45 a.m.**
3. **Status of Breaux Act Program Funds and Projects (Gay Browning, USACE/Julie LeBlanc, USACE) 9:45 a.m. to 10:00 a.m.** Ms. Gay Browning and Ms. Julie LeBlanc will provide an overview of the status of CWPPRA accounts and available funding in the Planning and Construction Programs.
4. **Report: Results of Two Fax Votes by the Task Force (Melanie Goodman, USACE) 10:00 a.m. to 10:15 p.m.**
 - a. **Increase O&M Funding in the Amount of \$500,000 for the PPL 3- Cameron-Creole Maintenance Project (CS-04a)** A Task Force fax vote was conducted June 14, 2007 to approve an increase in O&M funding in the amount of \$500,000 for the PPL 3- Cameron-Creole Maintenance Project (CS-04a). The Corps has received 4 favorable votes from (NMFS, NRCS, FWS, EPA) approving the motion. The results of the fax vote will be reported to the Task Force.
 - b. **Increase Construction Funding in the Amount of \$215,000 for the PPL 10 – Terrebonne Bay Demonstration Project (TE-45)** A Task Force fax vote was conducted June 21, 2007 to approve an increase in construction funding in the amount of \$215,000 for the PPL 10 – Terrebonne Bay Demonstration Project (TE-45). The Corps has received 4 favorable votes from (NMFS, NRCS, FWS, EPA) approving the motion. The results of the fax vote will be reported to the Task Force.

- 5. Decision: Additional Phase II Increment I Funding for the PPL 10 North Lake Mechant Landbridge Restoration Project (TE-44) (Troy Constance, USACE) 10:15 a.m. to 10:30 a.m.** The Task Force approved Phase II Increment I funding for construction Unit 2 in the amount of \$27,400,960 on October 13, 2004. The Technical Committee recommends Task Force approval on a request for additional Phase II, Increment I funding by the USFWS and LDNR for the North Lake Mechant Landbridge Restoration Project in the amount of \$8,026,512, which is needed due to increased construction costs associated with the 2005 hurricanes. In addition, as requested by the Task Force when granting a one-year extension to award a construction contract at the February 15, 2006 Task Force meeting, the USFWS and LDNR will provide an update on the status of the construction contract award for the project.
- 6. Decision: Request for Construction Cost Increases for the PPL 11 Pass Chaland to Grand Bayou Pass Barrier Shoreline Restoration Project (BA-35) (Troy Constance, USACE) 10:30 a.m. to 10:45 a.m.** The Task Force approved Phase II Increment, I funding in the amount of \$26,904,301 on February 8, 2006. The Technical Committee recommends Task Force approval on a request for additional Phase II, Increment I funding by NMFS and LDNR in the amount of \$6,264,885 for the Pass Chaland segment of the Pass Chaland to Grand Bayou Pass Barrier Shoreline Restoration Project, which is needed due to increased construction costs associated with the 2005 hurricanes.
- 7. Discussion/Decision: Additional Requests for Phase II, Increment I Funding (Troy Constance, USACE) 10:45 a.m. to 11:00 a.m.** At the February 15, 2007 Task Force meeting, the Task Force indicated that they would consider additional requests for Phase II authorization and Phase II, Increment I funding. The Technical Committee was tasked with breaking down CWPPRA and CIAP construction and O&M costs for East Grand Terre Island Restoration (BA-30), GIWW Bank Restoration of Critical Areas in Terrebonne Parish, Segments 1, 2, and 6 (TE-43), Ship Shoal, Whiskey West Flank Restoration (TE-47), and South Lake DeCade, CU 1 (TE-39), to determine the costs to the CWPPRA program if these projects were to be funded for construction under CIAP. The Technical Committee will report this information back to the Task Force for their consideration in potential funding decisions.
- 8. Discussion: Status of Unconstructed Projects (Julie LeBlanc, USACE) 11:00 a.m. to 11:15 a.m.** As directed by the Task Force, the P&E Subcommittee will report on the status of unconstructed CWPPRA projects that are, experiencing project delays. The P&E Subcommittee held meetings with individual project managers and developed milestones and other recommendations for delayed projects. The Technical Committee reviewed, made recommendations, and endorsed the P&E report at their May 07 meeting. The discussion will include individual project delays and potential solutions.
- 9. Decision: Project Transfer Request: Bayou Lamoque Freshwater Diversion (BS-13) (Troy Constance, USACE) 11:15 a.m. to 11:30 a.m.** The State has requested that this project be transferred from the CWPPRA program to the Coastal Impact Assistance Program because it is a Tier 1 project in the State's Draft Coastal Impact Assistance Plan, and the State is currently designing the project to be executed under that plan. The Technical Committee recommends that the Task Force transfer the project to the State's CIAP and that project transfer procedures be initiated.

10. **Decision: Approval of Priority Project List (PPL) 18 Process (Troy Constance, USACE) 11:30 a.m. to 11:45 a.m.** The Technical Committee will present a draft PPL 18 process, for review and approval by the Task Force. The Technical Committee has developed a draft planning process for PPL18 for approval by the Task Force. The Technical Committee recommends Task Force approval of the PPL18 Process in order to develop the FY08 Planning Budget.
11. **Discussion: Impacts of Converting Non-Cash Flow Projects to Cash Flow (Julie LeBlanc, USACE) 11:45 a.m. to 12:00 p.m.** As directed at the March 14, 2007 Technical Committee meeting, the P&E Subcommittee consulted with their respective agencies to determine the impacts of amending cost share and land rights agreements to convert PPL 1-8 projects to cash flow. The P&E Subcommittee findings will be presented to the Task Force. The primary reason for considering moving PPL 1-8 projects to cash flow would be to make construction and long term O&M and monitoring funds available to fund projects that are eligible for construction. To assist the Technical Committee in developing a draft plan, the Task Force will discuss whether or not unconstructed PPL1-8 projects converted to cash flow would be subject to standard operation procedures for cash flow projects, including but not limited to 30% and 95% design review and Phase II approval request requirements.
12. **Discussion: Project Costs and Benefits Reevaluation Procedures for Requesting O&M Funding Increases (Melanie Goodman, USACE) 12:00 p.m. to 12:10 p.m.** At their March 14, 2007 meeting, the Technical Committee directed the P&E Subcommittee to develop a decision-making process for approving requests for O&M funding increases. The Technical Committee will present their recommended approach, developed after reviewing the P&E report, and request further direction from the Task Force to proceed with implementing a procedure.
13. **Report: Presentation on the Standard Operating Procedures for Checks and Balances for Determining Benefits and Updating Cost Estimates (Kevin Roy, USFWS/ John Petitbon, USACE) 12:10 p.m. to 12:00 p.m.** As requested at the February 15, 2007 Task Force Meeting, the workgroup chairmen will make a short presentation on the SOP procedures related to reporting project benefits and cost estimates.
14. **Report: Coast-wide Nutria Control Program - Year 5 Report (Edmond Mouton, LDWF) 12:00 p.m. to 12:15 p.m.** LA-03b Coast-wide Nutria Control Program (CNCP) Annual Report and Presentation to the Task Force.
15. **Report: Public Outreach Committee Quarterly Report (Ann Burruss, USGS) 12:15 p.m. to 12:25 p.m.** Ms. Burruss will present the Public Outreach Committee's Quarterly Report.
16. **Additional Agenda Items (Colonel Richard Wagenaar, USACE) 12:25 p.m. to 12:30 p.m.**
17. **Request for Public Comments (Colonel Richard Wagenaar, USACE) 12:30 p.m. to 12:35 p.m.**
18. **Announcement: Date and Location of Upcoming PPL17 Public Meetings (Melanie Goodman, USACE) 12:35 p.m. to 12:40 p.m.** Public meetings will be held in August to present the results of the PPL17 candidate project evaluations/demonstration projects. The meetings are scheduled as follows:

| | | | |
|-----------------|-----------|-----------------------|-------------|
| August 29, 2007 | 7:00 p.m. | PPL 17 Public Meeting | Abbeville |
| August 30, 2007 | 7:00 p.m. | PPL 17 Public Meeting | New Orleans |

19. **Announcement: Scheduled Dates and Locations of Upcoming CWPPRA Meetings (Melanie Goodman, USACE) 12:40 p.m. to 12:45 p.m.**

2007

| | | | |
|--------------------|-----------|----------------------|-------------|
| August 29, 2007 | 7:00 p.m. | PPL17 Public Meeting | Abbeville |
| August 30, 2007 | 7:00 p.m. | PPL17 Public Meeting | New Orleans |
| September 12, 2007 | 9:30 a.m. | Technical Committee | New Orleans |
| October 17, 2007 | 9:30 a.m. | Task Force | New Orleans |

2008

| | | | |
|---------------------------|------------------|--|---------------------------|
| January 16, 2008 | 9:30 p.m. | Technical Committee | Baton Rouge |
| February 13, 2008 | 9:30 a.m. | Task Force | Baton Rouge |
| February 19, 2008 | 1:00 p.m. | RPT Region IV, PPL 18 | Rockefeller Refuge |
| February 20, 2008 | 9:00 a.m. | RPT Region III, PPL 18 | Morgan City |
| February 21, 2008 | 9:00 a.m. | RPT Region II, PPL 18 | New Orleans |
| February 21, 2008 | 1:00 p.m. | RPT Region I, PPL 18 | New Orleans |
| March 5, 2008 | 9:30 a.m. | PPL 18 Coastwide Voting Meeting | Baton Rouge |
| April 16, 2008 | 9:30 a.m. | Technical Committee | New Orleans |
| May 21, 2008 | 9:30 a.m. | Task Force | Lafayette |
| September 10, 2008 | 9:30 a.m. | Technical Committee | Baton Rouge |
| October 15, 2008 | 9:30 a.m. | Task Force | Baton Rouge |
| November 18, 2008 | 7:00 p.m. | PPL 18 Public Meeting | Abbeville |
| November 19, 2008 | 7:00 p.m. | PPL 18 Public Meeting | New Orleans |
| December 3, 2008 | 9:30 a.m. | Technical Committee | New Orleans |

2009

| | | | |
|-------------------------|------------------|-------------------|--------------------|
| January 21, 2009 | 9:30 a.m. | Task Force | New Orleans |
|-------------------------|------------------|-------------------|--------------------|

* Dates in **BOLD** are new or revised dates.

Adjourn

COASTAL WETLANDS PLANNING, PROTECTION AND RESTORATION ACT

TASK FORCE MEMBERS

| <u>Task Force Member</u> | <u>Member's Representative</u> |
|---------------------------------------|---|
| Governor, State of Louisiana | Ms. Sidney Coffee Senior Advisor for Coastal Activities Office of the Governor Governor's Office of Coastal Activities Capitol Annex -Suite 138 1051 North 3rd Street Baton Rouge, LA 70802 (225) 342-3968 Fax: (504) 342-5214 |
| Administrator, EPA | Mr. William Honker Deputy Director Environmental Protection Agency, Region 6 Water Quality Protection Division (6WQ) 1445 Ross Avenue Dallas, Texas 75202-2733 (214) 665-3187; Fax: (214) 665-7373 |
| Secretary, Department of the Interior | Mr. Sam Hamilton Regional Director, Southeast Region U. S. Fish and Wildlife Service 1875 Century Blvd. Atlanta, Ga. 30345 (404) 679-4000; Fax (404) 679-4006 |

COASTAL WETLANDS PLANNING, PROTECTION AND RESTORATION ACT

TASK FORCE MEMBERS (cont.)

| <u>Task Force Member</u> | <u>Member's Representative</u> |
|--------------------------------------|---|
| Secretary, Department of Agriculture | Mr. Donald Gohmert State Conservationist Natural Resources Conservation Service 3737 Government Street Alexandria, Louisiana 71302 (318) 473-7751; Fax: (318) 473-7682 |
| Secretary, Department of Commerce | Mr. Dan Farrow Deputy Director- Office of Habitat Conservation National Oceanic and Atmospheric Administration National Marine Fisheries Service 1315 East-West Highway, Room 14829 Silver Spring, Maryland 20910 (301) 713-2325; Fax: (301) 713-0184 |
| Secretary of the Army (Chairman) | Col. Richard P. Wagenaar District Engineer U.S. Army Engineer District, N.O. P.O. Box 60267 New Orleans, LA 70160-0267 (504) 862-2204; Fax: (504) 862-2492 |



UNITED STATES ENVIRONMENTAL PROTECTION AGENCY
REGION 6
1445 ROSS AVENUE, SUITE 1200
DALLAS, TX 75202-2733

*Julie
LeBlanc*
*Del
Fino*

MAY 23 2007

Colonel Richard P. Wagenaar
District Commander
U.S. Army Corps of Engineers
P.O. Box 60267
New Orleans, Louisiana 70160-0267

Dear Colonel Wagenaar:

As the Environmental Protection Agency representative on the Coastal Wetlands Planning, Protection and Restoration Act Program Task Force, I am delegating Miguel Flores to act in my behalf at the CWPPRA Task Force meeting on Wednesday, June 27, 2007.

Sincerely yours,

William K. Honker
Deputy Director
Water Quality Protection Division

cc: Ms. Julie Z. LeBlanc, P.E.
Senior Project Manager

Ms. Melanie Goodman
Project Manager/Biologist

Ms. Anne Gallagher



UNITED STATES ENVIRONMENTAL PROTECTION AGENCY

REGION 6

1445 ROSS AVENUE, SUITE 1200

DALLAS, TX 75202-2733

JUN 18 2007

Colonel Richard P. Wagenaar
District Commander
U.S. Army Corps of Engineers
P.O. Box 60267
New Orleans, Louisiana 70160-0267

Dear Colonel Wagenaar:

The following amends my previous correspondence to you of May 23, 2007. As the U.S. Environmental Protection Agency (EPA) representative on the Coastal Wetlands Planning, Protection and Restoration Act (CWPPRA) Program Task Force, I am delegating Sharon Parrish to act in my behalf at the CWPPRA Task Force meeting on Wednesday, June 27, 2007. Additionally, Tim Landers will serve in Sharon's stead as acting Technical Committee representative for EPA at this meeting.

Sincerely yours,

A handwritten signature in black ink, appearing to read "W.K. Honker".

William K. Honker
Deputy Director
Water Quality Protection Division

cc: Ms. Julie Z. LeBlanc, P.E.
Ms. Melanie Goodman
Ms. Anne Gallagher

COASTAL WETLANDS PLANNING, PROTECTION AND
RESTORATION ACT

IMPLEMENTATION PLAN

TASK FORCE PROCEDURES

I. Task Force Meetings and Attendance

A. Scheduling/Location

The Task Force will hold regular meetings quarterly, or more often if necessary to carry out its responsibilities. When possible, regular meetings will be scheduled as to time and location prior to the adjournment of any preceding regular meeting.

Special meetings may be called upon request and with the concurrence of a majority of the Task Force members, in which case, the Chairperson will schedule a meeting as soon as possible.

Emergency meetings may be called upon request and with the unanimous concurrence of all members of the Task Force at the call of the Chairperson. When deemed necessary by the Chairperson, such meetings can be held via telephone conference call provided that a record of the meeting is made and that any actions taken are affirmed at the next regular or special meeting.

B. Delegation of Attendance

The appointed members of the Task Force may delegate authority to participate and actively vote on the Task Force to a substitute of their choice. Notice of such delegation shall be provided in writing to the Task Force Chairperson prior to the opening of the meeting.

C. Staff Participation

Each member of the Task Force may bring colleagues, staff or other assistants/advisors to the meetings. These individuals may participate fully in the meeting discussions but will not be allowed to vote.

D. Public Participation (see Public Involvement Program)

All Task Force meetings will be open to the public. Interested parties may submit written questions or comments that will be addressed at the next regular meeting.

II. Administrative Procedures

A. Quorum

A quorum of the Task Force shall be a simple majority of the appointed members of the Task Force, or their designated representatives.

B. Voting

Whenever possible, the Task Force shall resolve issues by consensus. Otherwise, issues will be decided by a simple majority vote, with each member of the Task Force having one vote. The Task Force Chairperson may vote on any issue, but must vote to break a tie. All votes shall be via voice and individual votes shall be recorded in the minutes, which shall be public documents.

C. Agenda Development/Approval

The agenda will be developed by the Chairperson's staff. Task Force members or Technical Committee Chairpersons may submit agenda items to the Chairperson in advance. The agenda will be distributed to each Task Force member (and others on an distribution list maintained by the Chairperson's staff) within two weeks prior to the scheduled meeting date. Additional agenda items may be added by any Task Force member at the beginning of a meeting.

D. Minutes

The Chairperson will arrange for minutes of all meetings to be taken and distributed within two weeks after a meeting is held to all Task Force members and others on the distribution list.

E. Distribution of Information/Products

All information and products developed by the Task Force members or their staffs will be distributed to all Task Force members normally within two weeks in advance of any proposed action in order to allow adequate time for review and comment, unless the information/product is developed at the meeting or an emergency situation occurs.

III. **Miscellaneous**

A. Liability Disclaimer

To the extent permitted by the law of the State of Louisiana and Federal regulations, neither the Task Force nor any of its members individually shall be liable for the negligent acts or omissions of an employee, agent or representative selected with reasonable care, nor for anything the Task Force may do or refrain from doing in good faith, including the following: errors in judgement, acts done or committed on advice of counsel, or mistakes of fact or law.

B. Conflict of Interest

No member of the Task Force (or designated representative) shall participate in any decision or vote which would constitute a conflict of interest under Federal or State law. Any potential conflicts of interest must clearly be stated by the member prior to any discussion on the agenda item.

Robert's Rules of Order (Simplified)

Contents

Preface

Principles of Parliamentary Procedure

Preparing for a Meeting

Procedures Used in Meetings

Quorum of Members

The Agenda

Debate on Motions

Proper Wording of a Motion

Determining Results of a Vote

Roll Call Vote

Challenging a Ruling of the Chair

Committee of the Whole

Voting Rights of the Chair

How Motions are Classified

The Main Motion

Table 1. Order of Precedence of Motions

Subsidiary Motions

Postpone Indefinitely

Amend

Refer

Postpone to a Certain Time

Limit or Extend Limits of Debate

Previous Question (To Vote Immediately)

Table (Lay on the Table)

Privileged Motions

Orders of the Day

Question or Point of Privilege

Recess

Adjourn

Fix Time to Which to Adjourn

Incidental Motions

Point of Order

Suspension of the Rules

Objection to the Consideration of a Question

Consideration by Paragraph or Seriatim

Division of the Meeting (Standing Vote)

Motions Related to Methods of Voting

Motions Related to Nominations

Requests and Inquiries

Motions That Bring a Question Again Before the Assembly

Take from the Table

Rescind

Reconsider

Sample Order of Business

The Order of Business

Call to Order

Adoption of the Agenda

Minutes

Executive Minutes

Treasurer

Correspondence

Unfinished Business

Committee Reports

New Business

Announcements

Program

Adjournment

Preface

Group process, that is, the process of individuals interacting with each other in a group, is a richly complex and intriguing phenomenon. The shifting alliances and rivalries of subgroups and the emergence and clash of dominant personalities can be fascinating to study. Yet, as anyone who has attempted to work with a group to a practical end will attest, the emergence of some kinds of group dynamics can thwart, or completely sabotage, achievement of the group's goals.

Systematic rules of parliamentary procedure have gradually evolved over centuries. Their purpose is to facilitate the business of the group and to ensure an equal opportunity for all group members to contribute and participate in conducting the business.

Robert's Rules of Order, first published in 1876, is the most commonly used system of parliamentary procedure in North America. The current edition, on which this resource is based, runs to over 300 pages. An attempt has been made to extract the most important ideas and most commonly used procedures, and to package these in a short, simple, accessible and understandable form.

To successfully play a game, one needs to know the rules. These are the basic rules by which almost all committees and associations operate. After browsing this resource, the reader will hopefully feel comfortable to confidently participate in the intriguing process of the committees and assemblies of his or her association.

LDSM 1996

Simplified Rules of Order

Principles of Parliamentary Procedure

1. The purpose of parliamentary procedure is to make it easier for people to work together effectively and to help groups accomplish their purposes. Rules of procedure should assist a meeting, not inhibit it.
2. A meeting can deal with only one matter at a time. The various kinds of motions have therefore been assigned an order of precedence (see Table 1).
3. All members have equal rights, privileges and obligations. One of the chairperson's main responsibilities is to use the authority of the chair to ensure that all people attending a meeting are treated equally—for example, not to permit a vocal few to dominate the debates.
4. A majority vote decides an issue. In any group, each member agrees to be governed by the vote of the majority. Parliamentary rules enable a meeting to determine the will of the majority of those attending a meeting.
5. The rights of the minority must be protected at all times. Although the ultimate decision rests with a majority, all members have such basic rights as the right to be heard and the right to oppose. The rights of all members—majority and minority—should be the concern of every member, for a person may be in a majority on one question, but in minority the on the next.
6. Every matter presented for decision should be discussed fully. The right of every member to speak on any issue is as important as each member's right to vote.
7. Every member has the right to understand the meaning of any question presented to a meeting, and to know what effect a decision will have. A member always has the right to request information on any motion he or she does not thoroughly understand. Moreover, all meetings must be characterized by fairness and by good faith. Parliamentary strategy is the art of using procedure legitimately to support or defeat a proposal.

Preparing for a Meeting

Although a chairperson will use the various rules of order in conducting a meeting, there are things the chair can do prior to the meeting to help ensure that things will go smoothly.

One of the most fundamental ways to ensure a successful meeting is often overlooked because it is so obvious—ensuring that the room selected for the meeting is suitable and comfortable. The room should permit a seating arrangement in which no one's view is blocked. Moreover, careful attention should be paid to such matters as lighting, acoustics and ventilation, for such factors can play major roles in the success or failure of a meeting.

By far the most important thing a chairperson can do to ensure a successful meeting is to do his/her homework. The chair should become thoroughly familiar with all the business to be dealt with at the meeting, including any reports to be made by committees or task forces, any motions already submitted by members or groups of members, and insofar as is possible, any “new” business likely to be introduced. Such preparation will enable the person to “stay on top of things” while chairing the meeting, and to anticipate most of the questions likely to be asked, information needed, etc.

The chair should also ensure that key people needed by the meeting (for example, the treasurer, committee chairs) will attend the meeting.

Procedures Used in Meetings

Quorum of Members

Before a meeting can conduct business it requires a *quorum*—the minimum number of members who must be present at the meeting before business can be legally transacted. The requirement of a quorum is a protection against unrepresentative action in the name of the association by an unduly small number of people.

The by-laws of an association should specify the number of members that constitute the quorum. Ideally, that number should be the largest number that can be depended on to attend any meeting except in very bad weather or other extremely unfavourable conditions.

Robert's rules state that if the by-laws do not specify what the quorum shall be, it is a majority of the members of the association. In some organizations, however, it is often not possible to obtain the attendance of a majority of the membership at a meeting. Most associations should therefore have a provision in their by-laws for a relatively small quorum. An actual number can be listed, or a percentage of the membership can be specified. No single number or percentage will be suitable for all associations. A quorum should be a small enough number to permit the business of the association to proceed, but large enough to prevent a small minority from abusing the right of the majority of the members by passing motions that do not represent the thinking of the majority.

The quorum for a committee of the whole is the same as that for a regular meeting, unless the by-laws of the association specify otherwise. If a committee of the whole finds itself without a quorum, it can do nothing but rise and report to the regular meeting. In all other committees and task forces a quorum is a majority of the members of the committee or task force.

In any meeting of delegates, the quorum is a majority of the number of delegates who have been registered as attending, even if some of them have departed.

In the absence of a quorum, any business transacted is null and void. In such a case, however, it is that business that is illegal, not the meeting. If the association's rules require that the meeting be held, the absence of a quorum in no way detracts from the fact that the rules were complied with and the meeting held, even though it had to adjourn immediately.

The only actions that can legally be taken in the absence of a quorum are to fix the time in which to adjourn, recess, or take measures to obtain a quorum (for example, contacting members during a recess and asking them to attend). The prohibition against transacting business in the absence of a quorum cannot be waived even by unanimous consent. If an important opportunity would be lost unless acted upon immediately, the members present at the meeting can—at their own risk—act in the emergency in the hope that their actions will be ratified at a later meeting at which a quorum is present.

Before calling a meeting to order, the chair should be sure a quorum is present. If a quorum cannot be obtained, the chair should call the meeting

to order, announce the absence of a quorum and entertain a motion to adjourn or one of the other motions allowed, as described above.

If a meeting has a quorum to begin with, but members leave the meeting, the continued presence of a quorum is presumed unless the chair or a member notices that a quorum is no longer present. If the chair notices the absence of a quorum, it is his/her duty to declare the fact, at least before taking any vote or stating the question on any new motion. Any member noticing the apparent absence of a quorum can raise a point of order to that effect at any time so long as he or she does not interrupt a person who is speaking. A member must question the presence of a quorum at the time a vote on a motion is to be taken. A member may not at some later time question the validity of an action on the grounds that a quorum was not present when the vote was taken.

If a meeting has to be adjourned because of a lack of a quorum, either before it conducts any business or part way through the meeting, the association must call another meeting to complete the business of the meeting. The usual quorum requirements apply to any subsequent meeting unless the association has specified in its by-laws a procedure to be used in such a situation. (The by-laws could stipulate, for example, that if a meeting had to be terminated for lack of a quorum, another meeting will be held x days or weeks later, and that the number of members attending that meeting will constitute a quorum.)

If the by-laws do not provide for a special procedure, all the usual requirements for calling and holding meetings apply.

The Agenda

The *agenda* consists of the items of business to be discussed by a meeting. It is made up of “special” and “general” orders.

Usually the chair or another designated person is charged with the responsibility for preparing the agenda. The person preparing the agenda can, of course, seek assistance with the task.

The agenda can be amended either before or after it is adopted. Until the meeting adopts the proposed agenda, the latter is merely a proposal. When a motion to adopt the agenda is made, therefore, the meeting can, by

motions requiring simple majorities, add items to, delete items from, or rearrange the order of items on the proposed agenda.

Once the agenda has been adopted, the business items on it are the property of the meeting, not of the groups or individuals who submitted the items. Any change to the agenda, once it has been adopted, can be made by motion, but any such motions require two-thirds or larger majorities to pass.

If an individual has submitted a motion for debate by a meeting, but decides, after the agenda has been adopted, not to present the motion, the individual cannot simply withdraw the motion from the agenda; that action requires a two-thirds majority vote, because the effect is to amend the agenda. The individual may choose not to move the motion, but it is the right of any other person attending the meeting to move the motion if he or she wants to do so.

To expedite progress of the meeting, the chair may announce that the individual would like to withdraw the motion, and ask if there is any objection. If no one objects, the chair can go on to the next item of business, because a unanimous lack of objection is, in effect, a unanimous vote to delete the item from the agenda.

Once the agenda has been adopted, each item of business on the agenda will come before the meeting unless: (1) no one moves a motion, (2) no one objects to withdrawal suggested by the sponsoring individual or group, (3) a motion to delete an item from the agenda is made and passed with a two-thirds or larger majority, or (4) the meeting runs out of time before the item can be discussed.

In summary, the agenda can be changed before or after it has been adopted. *Before adoption of the agenda, motions to amend the agenda require simple majority votes. After adoption, motions to amend the agenda require two-thirds or larger majorities to pass.*

Debate on Motions

Business is accomplished in meetings by means of debating *motions*. The word “motion” refers to a formal proposal by two members (the mover and seconder) that the meeting take certain action.

Technically, a meeting should not consider any matter unless it has been placed before the meeting in the form of a motion. In practice, however, it is sometimes advantageous to permit limited discussion of a general topic before a motion is introduced. A preliminary discussion can sometimes indicate the precise type of action that is most advisable, whereas presentation of a motion first can result in a poorly worded motion, or a proposal for action that, in the light of subsequent discussion, seems inadvisable. This departure from strict parliamentary procedure must be used with caution, however. The chair must be careful not to let the meeting get out of control.

Normally, a member may speak only once on the same question, except for the mover of the main motion, who has the privilege of “closing” the debate (that is, of speaking last). If an important part of a member’s speech has been misinterpreted by a later speaker, it is in order for the member to speak again to clarify the point, but no new material should be introduced. If two or more people want to speak at the same time, the chair should call first upon the one who has not yet spoken.

If the member who made the motion that is being discussed claims the floor and has already spoken on the question, he/she is entitled to be recognized before other members.

Associations may want to adopt rules limiting the time a member may speak in any one debate—for example, five minutes.

The mover of a motion may not speak against his or her own motion, although the mover may vote against it. The mover need not speak at all, but when speaking, it must be in favour of the motion. If, during the debate, the mover changes his or her mind, he or she can inform the meeting of the fact by asking the meeting’s permission to withdraw the motion.

Proper Wording of a Motion

Much time can be wasted at meetings when a motion or resolution is carelessly worded. It is for this reason that a motion proposed at a meeting, unless it is very short and simple, should always be in writing. The requirement of having to write the motion out forces more careful wording.

Determining Results of a Vote

Most motions are decided by a *majority* vote—more than half the votes actually cast, excluding blanks or abstentions. For example, if 29 votes are cast, a majority (more than $14\frac{1}{2}$) is 15. If 30 votes are cast, a majority (more than 15) is 16. If 31 votes are cast, a majority (more than $15\frac{1}{2}$) is 16.

Some motions (see Table 1) require a *two-thirds majority* as a compromise between the rights of the individual and the rights of the meeting. To pass, such motions require that at least two-thirds of the votes actually cast (excluding blanks and abstentions) are in the affirmative. If 60 votes are cast, for example, a two-thirds vote is 40. If 61 votes are cast, a two-thirds vote is 41. If 62 votes are cast, a two-thirds vote is 42. If 63 votes are cast, a two-thirds vote is 42.

A *plurality* vote is the largest number of votes when three or more choices are possible. Unless the association has adopted special rules to the contrary, a plurality vote does not decide an issue unless it is also a majority vote. In a three-way contest, one candidate might have a larger vote than either of the other two, but unless he/she receives more than half of the votes cast, he/she is not declared elected.

The Society Act specifies that the majority required on all “special resolutions” is *three-quarters*. All amendments to by-laws are “special resolutions,” and therefore require the three-quarters majority vote.

Roll Call Vote

A *roll call vote* places on the record how each member votes. It has the opposite effect, therefore, of a *ballot vote*, which keeps each vote secret. Roll call votes are usually used only in representative bodies that publish their minutes or proceedings, since such votes enable the constituents to know how their representatives voted on their behalf. **Roll call votes should not be used in a mass meeting or in any group whose members are not responsible to a constituency.**

If a representative body is going to use roll call votes, the organization of which it is a part should include in its by-laws or procedures a statement of what size of minority is required to call a roll call vote. If the organization has no provisions in its by-laws or procedures, a majority vote is required to

order that a roll call vote be taken. (In such instances a vote to have a roll call vote would probably be useless, because its purpose would be to force the majority to go on record.)

Roll call votes cannot be ordered in committee of the whole.

The procedure for taking roll call votes is to call the names of the representatives or delegates alphabetically, and to have each person indicate orally his/her vote.

When the roll call vote has been concluded, the chair should ask if anyone entered the room after his or her name was called. Any such people are permitted to vote then. Individuals may also change their votes at this time. After all additions and changes have been made, the secretary will give to the chairperson the final number of those voting on each side, and the number answering present (abstaining). The chairperson will announce the figures and declare the result of the vote.

The name of each delegate or representative is included in the minutes of the meeting, together with his or her vote.

Challenging a Ruling of the Chair

Any ruling of the chair can be challenged, but such appeals must be made immediately after the ruling. If debate has progressed, a challenge is not in order. Although Robert's Rules of Order allow debate under certain circumstances, the practice of some groups is to allow no debate.

Robert calls a challenge to the chair an "appeal" from the chair's decision. When a member wishes to appeal from the decision of the chair, the member rises as soon as the decision is made, even if another has the floor, and without waiting to be recognised by the chair, says, "Mr. Chairman, I appeal from the decision of the chair." The chair should state clearly the question at issue, and if necessary the reasons for the decision, and then state the question this way: "The question is, 'Shall the decision of the chair be sustained?'" If two members (mover and seconder) appeal a decision of the chair, the effect is to take the final decision on the matter from the chair and vest it in the meeting.

Such a motion is in order when another speaker has the floor, but it must be made at the time of the chair's ruling. As noted above, if any debate or business has intervened, it is too late to challenge. The motion must be seconded, is not amendable, but can be reconsidered. A majority or tie vote sustains the decision of the chair, on the principle that the chair's decision stands until reversed by a majority of the meeting. If the presiding officer is a member of the meeting, he or she can vote to create a tie and thus sustain the ruling. (See also the section on Voting Rights of the Chairperson.)

It should be noted that members have no right to criticize a ruling of the chair unless they appeal it.

Committee of the Whole

The *committee of the whole house* ("committee of the whole" is the commonly used term) is a procedure used occasionally by meetings. When a meeting resolves itself into a committee, discussion can be much more free.

Robert distinguishes three versions of committee of the whole, each appropriate for a meeting of a particular size.

- 1) In a formal *committee of the whole*, suited to large meetings, the results of votes taken are not final decisions of the meeting, but have the status of recommendations that the meeting itself must vote on under its regular rules. Moreover, a chairperson of the committee of the whole is appointed, and the regular presiding officer of the meeting leaves the chair. The purpose for this move is to disengage the presiding officer from any difficulties that may arise during the committee's session, so that he/she can be in a better position to preside effectively during the final consideration of the matter by the regular meeting.
- 2) The *quasi committee of the whole* is particularly suitable for meetings of medium size (about 50-100 members). The results of votes taken in committee are reported to the meeting for final consideration under the regular rules, as with a committee of the whole. In this form, however, the presiding officer of the meeting remains in the chair and presides over the committee's session.
- 3) *Informal consideration* is suited to small meetings. The procedure simply removes the normal limitations on the number of times

members can speak in debate. The regular presiding officer remains in the chair, and the results of the votes taken during informal consideration are decisions of the meeting, and are not voted on again.

The procedure is for a member to rise and move: “That this meeting go into committee of the whole to consider...” A seconder is required.

In forming a committee of the whole, the meeting elects a chairperson, or the chair appoints another person to preside over the committee session and then vacates the chair. (When the president has been chairperson, the vice-president is usually named to chair the committee session.) Any guests who are present may then be asked to leave the meeting. If the meeting wants to discuss a matter without the presence of visitors, it can decide formally or informally to ask the chair to request guests to leave temporarily, and that the meeting proceed *in camera*.

Regular rules of order apply as in a meeting, except that members may speak more than once to the same question and that motions made in committee do not require seconds. The committee may consider only the matters referred to it by the meeting (in the motion forming the committee of the whole). No minutes are kept of the committee’s session, although notes should be kept for the purpose of reporting to the meeting.

Calls for orders of the day are not in order in a committee of the whole.

When the committee of the whole has fully considered the matter referred to it, a member will move: “That the committee now rise and report.” If this motion carries, the chairperson of the meeting resumes the chair and calls upon the chairperson of the committee to report. A report usually takes the form: “The committee of the whole considered the matter of ... and makes the following recommendations ...”

A mover and seconder are required for each recommendation. Amendments may be proposed in the usual manner. Because the only minutes kept are those of the regular meeting, it is important that any action wanted be correctly reported to the meeting from the committee session and that proposed motions be made regarding the action required.

If the committee of the whole wants additional time to consider the matter referred to it, it may decide to ask the regular meeting for permission to sit again. A time will then be established by a regular motion.

Voting Rights of the Chair

Robert's rules state that if the presiding officer is a member of the group concerned, he or she has the same voting rights as any other member. The chair protects impartiality by exercising voting rights only when his or her vote would affect the outcome. In such cases the chair can either vote and thereby change the result, or can abstain. If the chair abstains, he/she announces the result of the vote with no mention of his/her own vote.

The outcome of any motion requiring a majority vote will be determined by the chair's action in cases in which, without his/her vote, there is either a tie vote or one more vote in the affirmative than in the negative. Because a majority of affirmative votes is necessary to adopt a motion, a tie vote rejects the motion. If there is a tie without the chair's vote, the chair can vote in the affirmative, thereby creating a majority for the motion. If the chair abstains from voting in such a case, however, the motion is lost (because it did not receive a majority).

If there is one more affirmative vote than negative votes without the chair's vote, the motion is adopted if the chair abstains. If he/she votes in the negative, however, the result is a tie and the motion is therefore lost.

In short, the chairperson can vote either to break or to cause a tie; or, when a two-thirds vote is required, can vote either to cause or to block the attainment of the necessary two-thirds.

The chair cannot vote twice, once as a member, then again in his/her capacity as presiding officer.

How Motions are Classified

For convenience, motions can be classified into five groups:

1. main motions
 2. subsidiary motions
 3. privileged motions
 4. incidental motions
 5. motions that bring a question again before a meeting
- } known as secondary motions

The motions in the second, third and fourth classes (subsidiary, privileged and incidental motions) are often called *secondary* motions, to distinguish them from *main* motions.

Secondary motions are ones that are in order when a main motion is being debated; ones that assist a meeting to deal with the main motion.

Before examining each of the five types of motions, one should understand the concept of *order of precedence of motions*. This concept is based on the principle that a meeting can deal with only one question at a time. Once a motion is before a meeting, it must be adopted or rejected by a vote, or the meeting must dispose of the question in some other way, before any other business can be introduced. Under this principle, a main motion can be made only when no other motion is pending. However, a meeting can deal with a main motion in several ways other than just passing or defeating it. These other ways are the purpose of the various secondary motions, the motions in categories two, three and four of the five categories of motions listed above.

The rules under which secondary motions take precedence over one another have evolved gradually through experience. If two motions, A and B, are related in such a way that motion B can be made while motion A is pending, motion B *takes precedence over* motion A and motion A *yields* to motion B.

A secondary motion thus takes precedence over a main motion; a main motion takes precedence over nothing, yielding to all secondary motions. When a secondary motion is placed before a meeting, it becomes the immediately pending question; the main motion remains pending while the secondary motion is dealt with.

Certain secondary motions also take precedence over others, so that it is possible for more than one secondary motion to be pending at any one time (together with the main motion). In such a case, the motion most recently accepted by the chair is the immediately pending question—that is, it takes precedence over all the others.

The main motion, the subsidiary motions, and the privileged motions fall into a definite *order of precedence*, which gives a particular rank to each. The main motion—which does not take precedence over anything—ranks lowest. Each of the other motions has its proper position in the rank order, taking precedence over the motions that rank below and yielding to those that rank above it.

For ease of reference, the order of precedence is presented in Table 1.

When a motion is on the floor, a motion of higher precedence may be proposed, but no motion of lower precedence is in order.

At any given time there can be pending only one motion of any one rank. This means that other motions proposed during consideration of a motion can be accepted by the chair *only* if they are of higher precedence. In voting, the meeting proceeds with the various motions in inverse order—the last one proposed, being of highest precedence, is the first one to be decided.

It should be noted that “precedence” and “importance” are not synonyms. Indeed, the most important motion—the main motion—is the lowest in precedence.

The Main Motion

A main motion is a motion that brings business before a meeting. Because a meeting can consider only one subject at a time, a main motion can be made only when no other motion is pending. A main motion ranks lowest in the order of precedence.

When a main motion has been stated by one member, seconded by another member, and repeated for the meeting by the chair, the meeting cannot consider any other business until that motion has been disposed of, or until some other motion of higher precedence has been proposed, seconded and accepted by the chair.

Table 1. Order of Precedence of Motions

| | Rank | Motion | may interrupt speaker | second required | debatable | amendable | may be reconsidered | majority required | 2/3 majority required |
|--------------------|------|-------------------------------|-----------------------|-----------------|----------------|----------------|---------------------|-------------------|-----------------------|
| privileged motions | 1. | Fix time to adjourn | | ✗ | | ✗ | ✗ | ✗ | |
| | 2. | Adjourn | | ✗ | | | | ✗ | |
| | 3. | Recess | | ✗ | | ✗ | | ✗ | |
| | 4. | Question of privilege | ✗ | ✗ ¹ | ✗ | ✗ | ✗ | ✗ | |
| | 5. | Orders of the day | ✗ | | | | | | ✗ ² |
| subsidiary motions | 6. | Table | | ✗ | | | | ✗ | |
| | 7. | Previous question | | ✗ | | | ✗ ³ | | ✗ |
| | 8. | Limit/extend limits of debate | | ✗ | | ✗ | ✗ | | ✗ |
| | 9. | Postpone to a certain time | | ✗ | ✗ ⁴ | | ✗ | ✗ ⁵ | ✗ ⁵ |
| | 10. | Refer | | ✗ | ✗ ⁶ | ✗ | ✗ ⁷ | ✗ | |
| | 11. | Amend | | ✗ | ✗ | ✗ ⁸ | ✗ | ✗ | ✗ ⁹ |
| | 12. | Postpone indefinitely | | ✗ | ✗ | | ✗ ¹⁰ | ✗ | |
| | 13. | Main motion | | ✗ | ✗ | ✗ | ✗ | ✗ | |

1. If a formal motion is made.
2. Must be enforced on the demand of any member unless the orders of the day (agenda) are set aside by two-thirds vote. If chair's ruling is challenged, majority vote required.
3. Can be reconsidered but only before the previous question has been put.
4. Only as to propriety or advisability of postponing and of postponing to a certain time.
5. Requires two-thirds majority if postponed to a later time in the same meeting (amends the agenda). If postponed to a subsequent meeting, then only a simple majority required.
6. Only as to propriety or advisability of referral.
7. Can be reconsidered if the group to which the matter has been referred has not started work on the matter.
8. An amendment to an amendment is not itself amendable.
9. A motion to amend the agenda requires a two-thirds majority.
10. Can be reconsidered only if the motion is passed.

Unless the main motion is very short and simple, the mover should hand it in writing to the secretary.

A main motion must not interrupt another speaker, requires a seconder, is debatable, is lowest in rank or precedence, can be amended, cannot be applied to any other motion, may be reconsidered, and requires a majority vote.

When a motion has been made by a member and seconded by another, it becomes the property of the meeting. The mover and seconder cannot withdraw the motion unless the meeting agrees. (Usually the chair will ask if the meeting objects to the motion's being withdrawn. If no one objects, the chair will announce: "The motion is withdrawn." See section on agenda.)

Subsidiary Motions

Subsidiary motions assist a meeting in treating or disposing of a main motion (and sometimes other motions). The subsidiary motions are listed below in ascending order of rank. Each of the motions takes precedence over the main motion and any or all of the motions listed before it.

The seven subsidiary motions are:

1. postpone indefinitely
2. amend
3. refer
4. postpone to a certain time
5. limit or extend limits of debate
6. previous question
7. table

Postpone Indefinitely

Despite its name, this motion is not one to postpone, but one to suppress or kill a pending main motion.

If an embarrassing main motion is brought before a meeting, a member can propose to dispose of the question (without bringing it to a direct vote) by moving to postpone indefinitely. Such a motion can be made at any time

except when a speaker has the floor. If passed, the motion kills the matter under consideration. It requires a seconder, may be debated (including debate on the main motion), cannot be amended, can be reconsidered only if the motion is passed, and requires a majority vote. (See also “Postpone to a Certain Time”.)

Amend

An *amendment* is a motion to change, to add words to, or to omit words from, an original motion. The change is usually to clarify or improve the wording of the original motion and must, of course, be germane to that motion.

An amendment cannot interrupt another speaker, must be seconded, is debatable if the motion to be amended is debatable, may itself be amended by an *amendment to the amendment*, can be reconsidered, and requires a majority vote, even if the motion to be amended requires a two-thirds vote to be adopted.

The chair should allow full discussion of the amendment (being careful to restrict debate to the amendment, not the original motion) and should then have a vote taken on the amendment only, making sure the members know they are voting on the amendment, but not on the original motion.

If the amendment is defeated, another amendment may be proposed, or discussion will proceed on the original motion.

If the amendment carries, the meeting does not necessarily vote immediately on the “motion as amended.” Because the discussion of the principle of the original motion was not permitted during debate on the amendment, there may be members who want to speak now on the issue raised in the original motion.

Other amendments may also be proposed, provided that they do not alter or nullify the amendments already passed. Finally, the meeting will vote on the “motion as amended” or, if all amendments are defeated, on the original motion.

An amendment to an amendment is a motion to change, to add words to, or omit words from, the first amendment. The rules for an amendment

(above) apply here, except that the amendment to an amendment is not itself amendable and that it takes precedence over the first amendment.

Debate proceeds and a vote is taken on the amendment to the amendment, then on the first amendment, and finally on the original motion (“as amended,” if the amendment has been carried). Only one amendment to an amendment is permissible.

Sometimes a main motion is worded poorly, and several amendments may be presented to improve the wording. In such cases it is sometimes better to have a substitute motion rather than to try to solve the wording problem with amendments.

An individual (or a group of two or three) can be asked to prepare a substitute wording for the original motion. If there is unanimous agreement, the meeting can agree to the withdrawal of the original motion (together with any amendments passed or pending) and the substitution of the new motion for debate.

Refer

When it is obvious that a meeting does not have enough information to make a wise decision, or when it seems advisable to have a small group work out details that would take too much time in a large meeting, a member may move: “That the question be referred to the _____ committee” (or “to a committee”—not named).

A motion to refer cannot interrupt another speaker, must be seconded, is debatable only as to the propriety or advisability of referral, can be amended, can be reconsidered if the group to which the question has been referred has not begun work on the matter, and requires a majority vote.

If a motion to refer is passed, the committee to which the matter is referred should report on the question at a subsequent meeting. Sometimes the motion to refer will state the time at which a report will be required.

Postpone to a Certain Time

If a meeting prefers to consider a main motion later in the same meeting or at a subsequent one, it can move to postpone a motion to a certain time, which is specified in the motion to postpone. Such a motion can be moved

regardless of how much debate there has been on the motion it proposes to postpone.

A motion may be postponed definitely to a specific time or until after some other item of business has been dealt with.

When the time to which a motion has been postponed has arrived, the chairperson should state the postponed motion to the meeting for its consideration immediately. If another item of business is being discussed at that time, the chairperson should present the postponed motion immediately after the other business has been concluded. If the meeting, in postponing the original motion has instructed that it be given priority at the time to which it has been postponed (that is, issued a “special order”), the postponed motion interrupts any item of business on the floor at that time. For this reason, any “special order” requires a two-thirds majority vote.

A motion to postpone to a definite time may not interrupt another speaker, must be seconded, is debatable only as to the propriety or advisability of postponing and of postponing to the particular time, can be amended, can be reconsidered, and requires a majority vote if the postponement is to a subsequent meeting. However, if the postponement is to a later time in the same meeting, the effect is to amend the agenda of that meeting, and the motion therefore requires a two-thirds majority vote.

Limit or Extend Limits of Debate

A motion to limit debate changes the normal rules of debate. It could, for example, limit the time of the whole debate (such as, “I move that debate on this motion be limited to 15 minutes”), or it might limit the time taken by each speaker (“I move that debate on this motion be limited to two minutes per speaker”).

A motion to extend debate permits greater participation and time than usual.

A motion to limit or extend the time of debate (on one matter or for the entire meeting) may not interrupt a speaker, must be seconded, is not debatable, can be amended, can be reconsidered, and requires a two-thirds majority vote.

Previous Question (To Vote Immediately)

This is a tactic to close debate on a question. It is usually made at a time when the debate has been long and repetitious. A member rises and says: “I move that the question be now put.”

A motion to put the previous question (that is, to vote immediately on the motion being debated) cannot interrupt another speaker, must be seconded, is not debatable, and is not amendable, and requires a two-thirds majority vote. This requirement is important in protecting the democratic process. Without it, a momentary majority of only one vote could deny to the other members all opportunity to discuss any measure the “majority” wanted to adopt or to defeat. Such a motion can be reconsidered, but if the vote was affirmative, it can be reconsidered only before any vote has been taken under it—that is, only before the previous question has been put.

A motion to put the previous question has precedence over all other motions listed in this section except the motion to table (see next subsection). If the motion to put the question passes, the chair immediately proceeds to call a vote on the question that was being debated. The means *that the mover of the motion loses his/her right to close debate*. If the motion is defeated, debate on the motion before the meeting continues as if there had been no interruption.

The motion to put the previous question is the only proper method of securing an immediate vote. Members who call, “Question!” in an attempt to get the chairperson to call the question immediately should be ruled out of order. The only situation in which members may properly call, “Question!” is in reply to the chairperson when he/she asks the meeting, “Are you ready for the question?”

Table (Lay on the Table)

Sometimes a meeting wants to lay a main motion aside temporarily without setting a time for resuming its consideration but with the provision that the motion can be taken up again whenever the majority so decides. This is accomplished by a motion to table or to lay on the table.

The motion has the effect of delaying action on a main motion. If a subsequent meeting does not lift the question from the table, the effect of the

motion to table is to prevent action from being taken on the main motion. Indeed, rather than either pass or defeat a motion, a meeting will sometimes choose to “bury” it by tabling.

Robert’s rules say, “No motion or motions can be laid on the table apart from motions which adhere to them, or to which they adhere; and if any one of them is laid on the table, all such motions go to the table together.” For example, a main motion may have been made and an amendment proposed to it. The proposed amendment “adheres” to the main motion. If the meeting wants to table either of the motions, it must table both of them. In this example, if the meeting did not like the proposed amendment, but wanted to deal with the main motion, the correct procedure would be not to table, but to defeat the amendment. Debate could then resume on the main motion.

A motion to table may not interrupt another speaker, must be seconded, is not debatable, is not amendable, may not be reconsidered, and requires a majority vote.

Privileged Motions

Unlike either subsidiary or incidental motions, *privileged* motions do not relate to the pending business, but have to do with special matters of immediate and overriding importance that, without debate, should be allowed to interrupt the consideration of anything else.

The privileged motions are listed below in ascending order of rank. Each of the succeeding motions takes precedence over the main motion, any subsidiary motions, and any or all of the privileged motions listed before it.

The five privileged motions are:

1. orders of the day
2. question (point) of privilege
3. recess
4. adjourn
5. fix time to which to adjourn.

The five privileged motions fit into an order of precedence. All of them take precedence over motions of any other class (except when the immediately

pending question may be a motion to amend or a motion to put the previous question).

Orders of the Day

The *orders of the day* means the agenda or the order of business. If the order of business is not being followed, or if consideration of a question has been set for the present time and is therefore now in order, but the matter is not being taken up, a member may call for the orders of the day, and can thereby require the order of business to be followed, unless the meeting decides by a two-thirds vote to set the orders of the day aside.

Such a motion can interrupt another speaker, does not require a seconder, is not debatable, is not amendable, and cannot be reconsidered.

If the chair admits that the order of business has been violated and returns to the correct order, no vote is required. If the chair maintains that the order of business has not been violated, his/her ruling stands unless a member challenges the ruling. A motion to sustain the chair is decided by a simple majority vote.

Sometimes the chair will admit that the agenda has been violated, but will rule that the debate will continue on the matter before the meeting. In such a case, a vote must be taken and the chair needs a two-thirds majority to sustain the ruling. (The effect of such a vote is to set aside the orders of the day, i.e., amend the agenda, a move that requires a two-thirds majority vote.)

Calls for orders of the day are not in order in committee of the whole.

The orders of the day—that is, the agenda items to be discussed, are either *special orders* or *general orders*.

A *special order* specifies a time for the item, usually by postponement. Any rules interfering with its consideration at the specified time are suspended. (The four exceptions are rules relating to: (1) adjournment or recess, (2) questions of privilege, (3) special orders made before this special order was made, and (4) a question that has been assigned priority over all other business at a meeting by being made *the* special order for the meeting.) A special order for a particular time therefore interrupts any business that is pending when that time arrives.

Because a special order has the effect of suspending any interfering rules, making an item a special order requires a two-thirds vote, except where such action is included in the adoption of the agenda.

A *general order* is any question that has been made an order of the day (placed on the agenda) without being made a special order.

When a time is assigned to a particular subject on an agenda, either at the time the agenda is adopted, or by an agenda amendment later, the subject is made a special order. When the assigned time for taking up the topic arrives, the chairperson should announce that fact, then put to a vote any pending questions without allowing further debate, unless someone immediately moves to lay the question on the table, postpone it or refer it to a committee. Any of those three motions is likewise put to a vote without debate.

Also permissible is a motion to extend the time for considering the pending question. Although an extension of time is sometimes undesirable, and may be unfair to the next topic on the agenda, it is sometimes necessary. The motion requires a two-thirds majority to pass (in effect, it amends the agenda), and is put without debate.

As soon as any pending motions have been decided, the meeting proceeds to the topic of the special order.

Question or Point of Privilege

If a situation is affecting the comfort, convenience, integrity, rights or privileges of a meeting or of an individual member (for example, noise, inadequate ventilation, introduction of a confidential subject in the presence of guests, etc.), a member can *raise a point of privilege*, which permits him/her to interrupt pending business to make an urgent statement, request or motion. (If a motion is made, it must be seconded.) The motion might also concern the reputation of a member, a group of members, the assembly, or the association as a whole.

If the matter is not simple enough to be taken care of informally, the chair rules as to whether it is admitted as a question of privilege and whether it requires consideration before the pending business is resumed.

A point of privilege may also be used to seek permission of the meeting to present a motion of an urgent nature.

Recess

A member can propose a short intermission in a meeting, even while business is pending, by moving to recess for a specified length of time.

A motion to take a recess may not interrupt another speaker, must be seconded, is not debatable, can be amended (for example, to change the length of the recess), cannot be reconsidered, and requires a majority vote.

Adjourn

A member can propose to close the meeting entirely by moving to adjourn. This motion can be made and the meeting can adjourn even while business is pending, providing that the time for the next meeting is established by a rule of the association or has been set by the meeting. In such a case, unfinished business is carried over to the next meeting.

A motion to adjourn may not interrupt another speaker, must be seconded, is not debatable, is not amendable, cannot be reconsidered, and requires a majority vote.

If the motion to adjourn has been made, but important matters remain for discussion, the chair may request that the motion to adjourn be withdrawn. A motion can be withdrawn only with the consent of the meeting.

The motions to recess and to adjourn have quite different purposes. The motion to recess suspends the meeting until a later time; the motion to adjourn terminates the meeting. The motion to adjourn should, however, be followed by a declaration from the chairperson that the meeting is adjourned.

Fix Time to Which to Adjourn

This is the highest-ranking of all motions. Under certain conditions while business is pending, a meeting—before adjourning or postponing the business—may wish to fix a date, an hour, and sometimes the place, for another meeting or for another meeting before the next regular meeting. A

motion *to fix the time to which to adjourn* can be made even while a matter is pending, unless another meeting is already scheduled for the same or the next day.

The usual form is: “I move that the meeting adjourn to Thursday, October 23, at 19:30 at _____.” The motion may not interrupt a speaker, must be seconded, is not debatable, is amendable (for example, to change the time and/or place of the next meeting), can be reconsidered, and requires a majority vote.

Incidental Motions

These motions are incidental to the motions or matters out of which they arise. Because they arise incidentally out of the immediately pending business, they must be decided immediately, before business can proceed. Most incidental motions are not debatable.

Because incidental motions must be decided immediately, they do not have an order or precedence. An incidental motion is in order only when it is legitimately incidental to another pending motion or when it is legitimately incidental in some other way to business at hand. It then takes precedence over any other motions that are pending—that is, it must be decided immediately.

The eight most common incidental motions are:

1. point of order
2. suspension of the rules
3. objection to consideration
4. consideration seriatim
5. division of the meeting
6. motions related to methods of voting
7. motions related to nominations
8. requests and inquiries

Point of Order

This motion permits a member to draw the chair’s attention to what he/she believes to be an error in procedure or a lack of decorum in debate. The

member will rise and say: “I rise to a point of order,” or simply “Point of order.” The chair should recognize the member, who will then state the point of order. The effect is to require the chair to make an immediate ruling on the question involved. The chair will usually give his/her reasons for making the ruling. If the ruling is thought to be wrong, the chair can be challenged.

A point of order can interrupt another speaker, does not require a seconder, is not debatable, is not amendable, and cannot be reconsidered.

Suspension of the Rules

Sometimes a meeting wants to take an action, but is prevented from doing so by one or more of its rules of procedure. In such cases the meeting may vote (two-thirds majority required) to suspend the rules that are preventing the meeting from taking the action it wants to take.

Such a motion cannot interrupt a speaker, must be seconded, is not debatable, is not amendable, cannot be reconsidered and requires a two-thirds majority.

Please note that only rules of procedure can be suspended. A meeting may not suspend by-laws. After the meeting has taken the action it wants to take, the rules that were suspended come into force again automatically.

Objection to the Consideration of a Question

If a member believes that it would be harmful for a meeting even to discuss a main motion, he/she can raise an *objection to the consideration of the question*; provided debate on the main motion has not begun or any subsidiary motion has not been stated.

The motion can be made when another member has been assigned the floor, but only if debate has not begun or a subsidiary motion has not been accepted by the chair. A member rises, even if another has been assigned the floor, and without waiting to be recognized, says, “Mr. Chairman, I object to the consideration of the question (or resolution or motion, etc.)” The motion does not need a seconder, is not debatable, and is not amendable.

The chair responds, “The consideration of the question is objected to. Shall the question be considered?”

A two-thirds vote against consideration sustains the member's objection. (The two-thirds vote is required because the decision in effect amends the agenda.) The motion can be reconsidered, but only if the objection has been sustained.

Consideration by Paragraph or Seriatim

If a main motion contains several paragraphs or sections that, although not separate questions, could be most efficiently handled by opening the paragraphs or sections to amendment one at a time (before the whole is finally voted on), a member can propose a motion *to consider by paragraph or seriatim*. Such a motion may not interrupt another speaker, must be seconded, is not debatable, is amendable, cannot be reconsidered, and requires a majority vote.

Division of the Meeting (Standing Vote)

If a member doubts the accuracy of the chair's announcement of the results of a vote by show of hands, he/she can demand a division of the meeting—that is, a standing vote. Such a demand can interrupt the speaker, does not require a seconder, is not debatable, is not amendable, and cannot be reconsidered. No vote is taken; the demand of a single member compels the standing vote.

Motions Related to Methods of Voting

A member can move that a vote be taken by roll call, by ballot or that the standing votes be counted if a division of the meeting appears to be inconclusive and the chair neglects to order a count. Such motions may not interrupt another speaker, must be seconded, are not debatable, are amendable, can be reconsidered, and require majority votes. (Note: By-laws may specify a secret ballot for such votes as the election of officers.)

Motions Related to Nominations

If the by-laws or rules of the association do not prescribe how nominations are to be made and if a meeting has taken no action to do so prior to an election, any member can move while the election is pending to specify one

of various methods by which candidates shall be nominated or, if the need arises, to close nominations or to re-open them. Such motions may not interrupt another speaker, must be seconded, are not debatable, are amendable, can be reconsidered, and require majority votes.

Requests and Inquiries

a. *Parliamentary Inquiry*—a request for the chair’s opinion (not a ruling) on a matter of parliamentary procedure as it relates to the business at hand.

b. *Point of Information*—a question about facts affecting the business at hand, directed to the chair or, through the chair, to a member.

c. *Request for Permission to Withdraw or Modify a Motion*. Although Robert’s Rules of Order specify that until a motion has been accepted by the chair it is the property of the mover, who can withdraw it or modify it as he/she chooses, a common practice is that once the agenda has been adopted, the items on it become the property of the meeting. A person may not, therefore, withdraw a motion unilaterally; he or she may do so only with the consent of the meeting, which has adopted an agenda indicating that the motion is to be debated.

Similarly, a person cannot, without the consent of the meeting, change the wording of any motion that has been given ahead of time to those attending the meeting—for example, distributed in printed form in advance, printed on the agenda, a motion of which notice has been given at a previous meeting, etc.

The usual way in which consent of a meeting to withdraw a motion is obtained is for the mover to ask the consent of the meeting to withdraw (or change the wording). If no one objects, the chairperson announces that there being no objections, that the motion is withdrawn or that the modified wording is the motion to be debated.

If anyone objects, the chair can put a motion permitting the member to withdraw (or modify) or any two members may move and second that permission be granted. A majority vote decides the question of modifying a motion—similar to amending the motion. A two-thirds majority is needed for permission to withdraw a motion, as this has the effect of amending the agenda.

- d. *Request to Read Papers.*
- e. *Request to be Excused from a Duty.*
- f. *Request for Any Other Privilege.*

The first two types of inquiry are responded to by the chair, or by a member at the direction of the chair; the other requests can be granted only by the meeting.

Motions That Bring a Question Again Before the Assembly

There are four motions that can bring business back to a meeting. The four are:

1. Take from the Table
2. Rescind
3. Reconsider, and
4. Discharge a Committee

The order in which the four motions are listed are no relation to the order of precedence of motions.

Take from the Table

Before a meeting can consider a matter that has been tabled, a member must move: "That the question concerning _____ be taken from the table." Such a motion may not interrupt another speaker, must be seconded, is not debatable, is not amendable, cannot be reconsidered, and requires a majority vote.

If a motion to take from the tables passes, the meeting resumes debate on the original question (or on any amendments to it). If a considerable period of time has elapsed since the matter was tabled, it is often helpful for the first speaker to review the previous debate before proceeding to make any new points.

Rescind

A meeting, like an individual, has a right to change its mind. There are two ways a meeting can do so—rescind or reconsider.

A motion to rescind means a proposal to cancel or annul an earlier decision. A motion to reconsider, if passed, enables a meeting to debate again the earlier motion and eventually vote again on it. However, a motion to rescind, if passed, cancels the earlier motion and makes it possible for a new motion to be placed before the meeting.

Another form of the same motion—a motion to *amend something previously adopted*—can be proposed to modify only a part of the wording or text previously adopted, or to substitute a different version.

Such motions cannot interrupt another speaker, must be seconded, are debatable, and are amendable. Because such motions would change action already taken by the meeting, they require:

- a two-thirds vote, or
- a majority vote when notice of intent to make the motion has been given at the previous meeting or in the call of the present meeting, or
- a vote of the majority of the entire membership—whichever is the most practical to obtain.

Negative votes on such motions can be reconsidered, but not affirmative ones.

Reconsider

A motion to reconsider enables the majority in a meeting within a limited time and without notice, to bring back for further consideration a motion that has already been put to a vote. The purpose of reconsideration is to permit a meeting to correct a hasty, ill-advised, or erroneous action, or to take into account added information or a changed situation that has developed since the taking of the vote.

If the motion to reconsider is passed, the effect is to cancel the original vote on the motion to be reconsidered and reopen the matter for debate as if the original vote had never occurred.

A motion to reconsider has the following unique characteristics:

- a) It can be made only by a member who voted with the prevailing side—that is, voted in favour if the motion involved was adopted, or voted contrary if the motion was defeated. This requirement is a protection against a defeated minority's using a motion to reconsider as a dilatory tactic. If a member who cannot move a reconsideration believes there are valid reasons for one, he/she should try to persuade someone who voted with the prevailing side to make such a motion.
- b) The motion is subject to time limits. In a session of one day, a motion to reconsider can be made only on the same day the vote to be reconsidered was taken. In a convention or session of more than one day, reconsideration can be moved only on the same or the next succeeding day after the original vote was taken. These time limitations do not apply to standing or special committees.
- c) The motion can be made and seconded at times when it is not in order for it to come before the assembly for debate or vote. In such a case it can be taken up later, at a time when it would otherwise be too late to make the motion.

Making a motion to reconsider (as distinguished from *debating* such a motion) takes precedence over any other motion whatever and yields to nothing. Making such a motion is in order at any time, even after the assembly has voted to adjourn—if the member rose and addressed the chair before the chair declared the meeting adjourned. In terms of debate of the motion, a motion to reconsider has only the same rank as that of the motion to be reconsidered.

A motion to reconsider can be made when another person has been assigned the floor, but not after he/she has begun to speak. The motion must be seconded, is debatable provided that the motion to be reconsidered is debatable (in which case debate can go into the original question), is not amendable, and cannot be reconsidered.

Robert's Rules of Order specify that a motion to reconsider requires only a majority vote, regardless of the vote necessary to adopt the motion to be reconsidered, except in meetings of standing or special committees. However, some groups follow the practice of requiring a two-thirds majority for any vote that amends an agenda once that agenda has been adopted. The

motion to reconsider has the effect of amending the agenda, because if it passes, the original motion must be debated again—that is, it must be placed on the agenda again. To simplify matters, therefore, some groups require a two-thirds majority vote on all motions to reconsider.

In regular meetings the motion to reconsider may be made (only by someone who voted with the prevailing side) at any time—in fact, it takes precedence over any other motion—but its rank as far as debate is concerned is the same as the motion it seeks to reconsider. In other words, the motion to reconsider may be *made* at any time, but *debate* on it may have to be postponed until later.

Moreover, as indicated earlier, in regular meetings a motion to reconsider is subject to time limits. In a one-day meeting it can be made only on the same day. In a two- or more day meeting, the motion must be made on the same day as the motion it wants to reconsider, or on the next day.

Discharge a Committee (From Further Consideration)

If a question has been referred, or a task assigned, to a committee that has not yet made its final report, and if a meeting wants to take the matter out of the committee's hands (either so that the meeting itself can deal with the matter or so that the matter can be dropped), such action can be proposed by means of a motion to discharge the committee from further consideration of a topic or subject.

Such a motion cannot interrupt another speaker, must be seconded, is debatable (including the question that is in the hands of the committee), and is amendable. Because the motion would change action already taken by the meeting, it requires:

- a two-thirds vote, or
- a majority vote when notice of intent to make the motion has been given at the previous meeting or in the call of the present meeting, or
- a vote of the majority of the entire membership—whichever is the most practical to obtain.

A negative vote on this motion can be reconsidered, but not an affirmative one.

Sample Order of Business

This section details a sample order of business for a regular business meeting and indicates how the chair should handle each item. The order is not intended to be prescriptive; each chairperson should follow an order that is satisfactory to him/her and to the association.

The Order of Business

The chairperson of a meeting should prepare in advance a list of the order of business or agenda for the meeting. A sample order of business follows:

- Call to Order
- Adoption of the Agenda
- Minutes
- Executive Minutes
- Treasurer's Report
- Correspondence (listed)
- Unfinished Business (listed)
- Committee Reports (listed)
- New Business (listed)
- Announcements (listed)
- Program (An alternative is to have a guest speaker make his/her comments before the business meeting begins so that he/she does not have to sit through the meeting.)
- Adjournment

Call to Order

The chairperson calls the meeting to order with such a statement as: "The meeting will now come to order." If the president is not present, the meeting may be called to order by the vice president, or by any person those attending are willing to accept as chairperson or acting-chairperson.

Adoption of the Agenda

In some associations it is the practice to circulate copies of the agenda of the meeting in advance. Alternatively, the proposed agenda may be written on a chalkboard before the meeting begins. In either case the meeting should begin with the consideration of the agenda. The chairperson will ask if any of the members have additional matters that should be placed on the agenda. After these have been taken care of, the chairperson should call for a motion to adopt the agenda.

A member should then move: “That the agenda be adopted.” (Or “adopted as amended.”) A seconder is required. Passage of the motion (requiring a simple majority) restricts the business of the meeting to items listed on the agenda.

Many of the less formal associations do not bother with consideration of the agenda in this way. However, the procedure outlined above protects the membership from the introduction, without prior warning, of new, and perhaps controversial, matters of business. If a meeting does adopt an agenda, it can change that agenda only by a formal motion to do so. A member might move, for example, that an item be added to the agenda or deleted from the agenda or that the order in which the items are to be discussed be changed. Such a motion must be seconded and requires a two-thirds majority vote. (See “Orders of the Day”.)

Minutes

If the minutes have been duplicated and circulated to members before the meeting (a desirable procedure), they need not be read at the meeting. The chairperson asks if there are any errors in or omissions from the minutes.

Some organizations prefer to have a formal motion to approve the minutes. A member should move: “That the minutes of the (*date*) meeting be approved as printed (or circulated).” In less formal meetings it is sufficient for the chairperson, if no one answers his/her call for errors or omissions, to say, “There being no errors or omissions, I declare the minutes of the (*date*) meeting approved as printed.” Should there be a mistake in the minutes, it is proper for any member to rise and point out the error. The secretary

should then make an appropriate correction or addition. The motion will then read: "...approved as amended."

Executive Minutes

Sometimes the minutes of the previous executive meeting are read or summarized by the secretary. One purpose is to give information to the membership on the disposition of less important items of business that have been handled by the executive. Occasionally a member will ask for more information regarding the matters disposed of by the executive, and sometimes the general meeting will want to change the action taken by the executive. Such cases are usually rare, but they are indications of the necessary subservience of the executive committee to the membership as a whole.

On important matters of business the executive committee may have been able to arrive at recommendations that can later be considered by the general meeting. The reading or summarizing of the executive minutes can therefore prepare the membership for the discussion of important business on the agenda of the general meeting.

The executive minutes are not adopted or amended until the next executive meeting (having been read to the general meeting for information only).

Treasurer

The chairperson will call upon the treasurer to present a report on the finances of the association. For a regular meeting this need be only a simple statement of the receipts and disbursements since the last financial report, the balance of money held in the account of the association, and some information about bills that need to be paid.

At the annual meeting the treasurer should submit a detailed record of the financial business of the year and this report should be audited (that is, checked thoroughly by at least one person other than the treasurer, to ensure that they present fairly the final financial position of the association and the results of its operations for the year).

Although it is not necessary to have a motion to "adopt" the treasurer's report at a monthly meeting, it is advisable to adopt the audited annual report. The treasurer should move: "That this report be adopted."

Correspondence

Before the meeting, the secretary, in consultation with the chairperson, should separate the letters received into two groups—those requiring action and the others. Those letters that will probably require no action are summarized by the secretary. Usually it is sufficient to have one motion—“That the correspondence be received and filed.”

Those letters that require action by the meeting will be read or summarized one at a time. The chairperson may state, after each has been read, that action on this letter will be delayed until “New Business,” or he/she may prefer to have discussion of each letter immediately after it has been read. Each letter in this group will require a separate motion to dispose of it.

Unfinished Business

Any business that has been postponed from a previous meeting, or that was pending when the last meeting adjourned, is called “old” or “unfinished” business or “business arising from the minutes.” It is usually advisable for the chairperson to remind the meeting of the history of this business before discussion begins (or he/she may call upon someone with special information to do this).

Committee Reports

Before the meeting, the chairperson should check with committee chairs to determine which committees or task forces have reports ready for the meeting and the importance of the material to be presented. All reports must be listed on the agenda.

In establishing the order in which committees should be heard, the chairperson should give priority to those with the most important reports. If none of the reports is of particular importance, any committee report that is pending from the previous meeting should be heard first. Usually, standing committees are given precedence over task forces (a standing committee is one that functions over an extended period of time; a task force or *ad hoc* committee is set up to deal with a special problem and is discharged when its task is completed).

Committee reports should be in written form, so that a copy can be placed in the association's files.

There is no need for a motion to receive a committee or task force report. The adoption of the agenda has guaranteed that the report will be heard.

If the report has been duplicated, the committee or task force chairperson should not read the report. He/she may want to make a few comments, however, before answering questions from the meeting.

After all questions have been answered, the committee or task force chairperson will move any recommendations on behalf of the committee or task force. Robert's rules indicate that a seconder is unnecessary for such motions, because the motion is being made on behalf of a committee.

Amendments to the recommendations may be proposed by any member at the meeting. After all the recommendations have been dealt with, motions may be received from the floor dealing with the substance of the report or the work of the committee or task force concerned.

Note: A committee or task force report need not be adopted. On rare occasions, says *Robert's Rules of Order*, a meeting may have occasion to adopt the entire report. An affirmative vote on such a motion has the effect of the meeting's endorsing every word of the report—including the indicated facts and the reasoning—as its own. The treasurer's audited annual report should be adopted.

Occasionally it becomes evident that the report of a committee, or one of the recommendations, is not acceptable to a large proportion of the membership present at the meeting. The committee can be directed to review its work in the light of the discussion heard.

New Business

When all unfinished business has been disposed of, the chairperson will say: "New business is now in order." Items not included on the agenda may not be discussed unless the agenda is amended. (The motion to amend the agenda requires a two-thirds majority.)

Announcements

The chairperson should give committee chairs and others an opportunity to make special announcements as well as making any of his/her own.

Program

When the association is to hear a special speaker, it may be advisable to have the speaker before the official business (from “Adoption of the Agenda” on) begins. In other cases the program occurs after pending new business has been disposed of. The chair of the meeting may ask a separate program chairperson to take charge at this point.

Adjournment

In organisations with a regular schedule of meetings a motion to adjourn is a “privileged” motion that is neither amendable nor debatable. A seconder is required and the motion should be put. If it is passed, the chair should announce formally that the meeting is adjourned.

BREAUX ACT
Coastal Wetlands Planning, Protection and Restoration Act

TASK FORCE MEETING
15 February 2007

Minutes

I. INTRODUCTION

Colonel Richard Wagenaar convened the 65th meeting of the Louisiana Coastal Wetlands Conservation and Restoration Task Force. The meeting began at 9:50 a.m. on February 15, 2007 at the U.S. Army Corps of Engineers, New Orleans District, Division Assembly Room, 7400 Leake Avenue, New Orleans, LA. The agenda is shown as enclosure 1. The Task Force was created by the Coastal Wetlands Planning, Protection, and Restoration Act (CWPPRA, commonly known as the Breaux Act), which was signed into law (PL 101-646, Title III) by President George Bush on November 29, 1990.

II. ATTENDEES

The attendance record for the Task Force meeting is presented as enclosure 2. Listed below are the six Task Force members:

Ms. Sidney Coffee, State of Louisiana, Governor's Office of Coastal Activities (GOCA)
[Mr. Gerry Duszynski served as the State's representative during agenda items #11-18, excluding #13]
Mr. Donald Gohmert, Natural Resources Conservation Service (NRCS)
Mr. Sam Hamilton, U.S. Fish and Wildlife Service (USFWS)
Mr. Bill Honker, U.S. Environmental Protection Agency (USEPA)
Colonel Richard Wagenaar, Chairman, U.S. Army Corps of Engineers (Corps)
Dr. Erik Zobrist, National Marine Fisheries Service (NMFS)

III. OPENING REMARKS

Colonel Wagenaar announced that Agenda Item 13 (Report: Coastal Impact Assistance Program Update) would be moved after Agenda Item 3 (Status of Breaux Act Funds and Projects), since the topic could potentially impact Task Force decision items.

IV. ADOPTION OF MINUTES FROM OCTOBER 2006 TASK FORCE MEETING

Colonel Wagenaar called for a motion to adopt the minutes from the October 18, 2006 Task Force Meeting.

Mr. Gohmert moved to adopt the minutes and Mr. Honker seconded. The motion was passed by the Task Force.

V. TASK FORCE DECISIONS

A. Report/Discussion: Coastal Impact Assistance Program Update (Agenda Item #13)

Mr. Dave Frugé, LDNR, said that the Coastal Impact Assistance Program (CIAP) was authorized in 2005 as part of the Energy Policy Act. Beginning this fiscal year, Louisiana and the coastal parishes will receive \$523 million over 4 years. The State and the parish will receive 65 percent and 35 percent, respectively. The Minerals Management Service (MMS) must approve the plan before the money can be accessed. Goals, objectives, and ranking criteria for projects have been established. Five public meetings were held across the coast. The State has worked closely with the 19 coastal parishes to help them prepare proposals. Over 300 proposals were solicited from the public. The public had an opportunity to provide feedback through open house meetings. A project selection committee picked the projects the State will support with CIAP funds. The State also ensured that the CIAP Plan and draft Coastal Master Plan composed by the Coastal Protection and Restoration Authority's Integrated Planning Team are consistent.

Projects were selected to reduce coastal flooding impacts, work in synergy with other restoration and protection projects, and have the ability to be implemented soon. The following projects are included in the State's draft CIAP plan:

1. Enhanced Management of Mississippi River Water, Nutrients, and Sediment
 - a. Violet Diversion Project to divert Mississippi River water into the Central Wetlands Complex of St. Bernard Parish
 - b. Long distance sediment pipeline to transport sediment into the Barataria Basin
 - c. Blind River siphon to divert Mississippi River water into Maurepas Swamp
 - d. Bayou Lamoque floodgate removal project to divert flow into lower Plaquemines Parish
 - e. Delta management strategic planning effort to put together a focus document to guide subsequent feasibility analysis of planned large-scale river management
2. Barrier Shoreline Restoration and Protection
 - a. East Grand Terre Island Restoration Project
 - b. Rockefeller Refuge Shoreline Demo Project
3. Protection and Restoration of Critical Landbridges
 - a. Orleans Landbridge from Alligator Point to Bayou Bienvenue
 - b. Barataria Landbridge Dedicated Dredging
4. Interior Shoreline Protection
 - a. Freshwater Bayou Shoreline Protection Project to help prevent saltwater intrusion into the Mermentau Basin
 - b. Gulf Intracoastal Waterway (GIWW)/Critical Areas of Terrebonne Parish Project (a CWPPRA designed project)
 - c. Grand Lake Shoreline Protection Project (a CWPPRA designed project)
 - d. Lake Salvador Shoreline Protection Project
5. Marsh Creation with Dredged Material

- a. Beneficial use of dredge material from maintenance of Federal navigation channels
- b. Fringe marsh repair with dedicated dredge material in lower Plaquemines Parish
- 6. Coastal Forest Conservation Initiative
 - a. The acquisition of land rights to conserve strategically important coastal forest
 - b. Implement smaller restoration projects to reduce ponding in coastal swamps
 - c. Wetland assimilation projects to enhance coastal forest sustainability
 - d. Central wetlands assimilation project to restore a cypress swamp with treated sewage effluent from two sewage treatment plants
- 7. Infrastructure Projects to Mitigate Outer Continental Oil and Gas Production
 - a. Construction of a lock on the Houma Navigation Canal
 - b. The upgrade of Louisiana Highway 1 in the Fourchon-Leeville area
 - c. Road repair projects

The parishes will fund 95 projects with their CIAP share. Eighty-six percent of the parishes' money is dedicated to restoration and conservation projects, with the remaining 14 percent allocated to infrastructure, public service needs, and planning and administrative purposes.

The draft CIAP plan was released February 5, 2007. Comments are due April 1, 2007. A series of public meetings are scheduled for late February and early March to discuss the State Coastal Master Plan and the draft CIAP plan. The final plan will be submitted to the MMS on May 1, 2007. The State would like to move forward with some projects even before MMS approval is granted.

Colonel Wagenaar opened the floor to comments and questions from the Task Force:

Ms. Coffee thanked Mr. Frugé and emphasized the amount of coordination between the State's Master Planning Team and the CIAP Planning Team. The cooperation between the State and its parishes is at an all time high, and they did an excellent job on this plan. This is indicative of how serious the State is that the priorities and consistency with the Master Plan are followed through. The State sees the Master Plan as the overarching vision under which everything else will fall.

Mr. Hamilton congratulated Mr. Frugé on all of his work. He said it is good to see the amount of restoration work exceeding the percentage requirements. CIAP's overlap with CWPPRA can provide opportunities where both programs can benefit.

Mr. Honker asked Mr. Frugé about the timeframe for going to bid for the early action projects. Mr. Frugé replied that two projects, Grand Lake Shoreline Protection and East Grand Terre Island Restoration, could begin construction in late winter or early spring of 2008. Mr. Honker added that these two projects are on CWPPRA's potential Phase II funding list. He would like to discuss how the projects compare.

Mr. Gohmert asked if these early action projects would begin before MMS approval. Mr. Frugé said that it was likely that Federal dollars would be received by the time construction is ready to begin. Mr. Gohmert also asked if the parishes would be afforded the same opportunity for their projects. Mr. Frugé said that there has not been much discussion about the State funding the parish projects. There has been discussion about finance bonds and starting the projects in anticipation of future funds.

Colonel Wagenaar asked Mr. Frugé to talk about the integration of the parish and State CIAP plans with CWPPRA. Mr. Frugé said that there has been contact with CWPPRA project managers and discussions at Technical Committee meetings of CIAP's likely intentions. The State has tried to keep agencies that would be affected by the proposed CIAP expenditures on CWPPRA projects informed. There has been discussion at a previous Task Force meeting about having CWPPRA take over the operation and maintenance (O&M) for CWPPRA projects constructed with CIAP funds.

Colonel Wagenaar opened the floor to comments from the public:

Dr. John Lopez, Lake Pontchartrain Basin Foundation, congratulated LDNR, Mr. Frugé, and his staff for a great job in pulling together this plan in a short time. The benefit area for the Violet Diversion Project is just the central wetlands. He suggests targeting a much larger area in relation to the area affected by the Mississippi River-Gulf Outlet (MRGO). The Corps' report suggests a 5,000 to 15,000 cfs diversion, while the University of New Orleans models suggest a diversion of 7,500 cfs. This is to target the Biloxi marshes, which is beyond what is in CIAP's scope. Dr. Lopez wants to avoid the design of a diversion that needs to be redesigned for something larger. Mr. Frugé replied that it was decided that a 5,000 cfs diversion could be supported with the amount of CIAP dollars available. There was also a design question as to how much water can be moved without greatly changing the outlet capacity. These issues will be addressed in the design phase. Dr. Lopez understands the State's position because at this time, the MRGO is still an authorized deep water channel and until something changes that limits the benefit area.

Colonel Wagenaar asked Mr. Greg Miller, Corps, to address the current status of the Violet Diversion in the MRGO report. Mr. Miller said that no work has been completed to evaluate how much water could be put into the central wetlands without causing other problems. Other issues include the proper sizing of floodgates at Bayous Bienvenue and Dupre to handle diverted water as an outfall component. The Violet Diversion is a potential part of an overall plan for the MRGO area as a component of either the LCA or LACPR. The Corps should look closely at coordinating the efforts initiated under the State's CIAP program and potential decommissioning or deauthorizing of the channel.

Ms. Charlotte Randolph, Lafourche Parish President and President of Parishes Against Coastal Erosion (PACE), echoed Ms. Coffee's comments. On behalf of PACE, she thanked the various agencies working with the parishes. She said enabling the parishes to put in what they know about their own particular parishes has been crucial to having a plan the public will accept. The Corps has worked well with Lafourche Parish on the alignment of the Morganza to the Gulf.

This is an example of good regional thinking in that we are spending money as best we can. She hopes to continue working this closely to make projects happen quickly.

Ms. Leslie Suazo, Director of Coastal Restoration for Terrebonne Parish, thanked Mr. Frugé, Mr. Greg Grandy, and Mr. Will Norman for their efforts on this plan. Everyone at the local level is pleased to see the State's level of effort and consideration of the parishes' priorities. Terrebonne Parish is grateful for the financing of the lock and allowance of a significant portion of local funds to go to construction. This will also benefit Lafourche Parish, because the Houma Navigation Canal is a documented source of saltwater intrusion that affects their drinking water supply. Ms. Suazo is pleased with the plan's balance and the incorporation of projects that involve multi-agency cooperation and programs like the Barataria-Terrebonne National Estuary Program (BTNEP) with the pipeline slurry. She hopes that someday Terrebonne Parish will be able to use the expertise and infrastructure to get some sediment into the parish. She is also pleased to see the Wetlands Assimilation and Coastal Forestry Program included in the plan.

Mr. Andrew MacInnes, Plaquemines Parish Government, said that he is very excited about the CIAP plan. CIAP and CWPPRA together are going to be a one-two punch for coastal restoration. The East Grand Terre Island Restoration Project, which is on the short list to be constructed, has a cost estimate of \$27 million. In the listing on the CWPPRA program, the Phase II total cost is over \$34 million. He asked if the difference between the two programs was simply the 20-year life span that is incorporated into the CWPPRA program, or is there another feature component that accounts for the discrepancy. Mr. Frugé replied that the monitoring will be funded separately, but that he could not explain the difference in any more detail. Ms. Julie LeBlanc added that the CWPPRA cost for Increment 1 includes the construction cost plus three years of O&M. Ms. Gay Browning also added that Increment 1 cost would be \$33.9 million. If you remove the O&M, the cost would be \$31.3 million. Mr. Fruge added that this discrepancy would have to be addressed between now and when LDNR sends in the final plan. Mr. MacInnes stated that he wanted to ensure that the project includes the same features.

Mr. Kerry St. Pé, BTNEP, commended Mr. Frugé, Mr. Grandy, and Mr. Norman for their efforts. There is a suite of wonderful projects with meaningful restoration. BTNEP fully supports the long-distance pipeline transport project and he is pleased to see that Lafourche, Terrebonne, and Jefferson Parishes are also in support. The cooperation must extend further and he wants to help the State forge those partnerships with landowners and petroleum interests.

Mr. Leo Richardson, Executive Director of the Lake Catherine Civic Association, complimented the work of Mr. Frugé and the whole team involved with this effort. They have been wonderfully responsive to the interests of all of the communities in the East Orleans Landbridge and the Pontchartrain communities protected by it. He announced that the Lake Catherine Civic Association is a tenant in the Lindy Boggs Conference Center so that they can partner with the Pontchartrain Institute for Environmental Sciences. He asked that the East Orleans Landbridge of CIAP be included in the early action list.

Mr. Sean Duffy, President of Gulf States Maritime Association, expressed concerns about the impacts on navigation from Mississippi River diversions. Do the plans take into account the negative impacts of possible shoaling in the areas? Are they accounting for potential funding for

dredging as was done with the West Bay Diversion Project? Mr. Frugé answered that an analysis addressing those impacts must be performed before construction can begin. Mr. Frugé does not believe funding specifically for additional dredging is included in the projects.

Mr. Henry Rodriguez, St. Bernard Parish President, appreciates everything that has been done and thanked everyone. He is excited about the opportunity to see some of the projects get started.

Ms. Marnie Winter, Jefferson Parish, commended LDNR and Mr. Frugé for putting together an effective plan and for involving the parishes in the development of projects. She asked that the State consider including the Dedicated Dredging on the Landbridge as one of the projects to be done early. Hopefully CWPPRA will approve paying for half of the project.

Mr. Don Samples, Earth Beautiful Foundation, thanked the panel for the shift in funding to the soft side of engineering. He was thankful for the funding for cypress, black mangrove trees, and marsh grasses. He would like to talk to the Task Force about funding for a plant, called vetiver, that has a stronger root system than marsh grasses. He can help with providing experimental plots.

Mr. Randy Moertle, Biloxi Marsh Lands Corporation and Lake Eugenie Land Development Company, agrees with Dr. John Lopez and would like to see a diversion at Violet that affects more than the central wetlands and extends into the Biloxi marshlands.

Colonel Wagenaar challenged the State, the Corps staff, the Technical Committee, and parishes to stay integrated in their approach to save the finite resources. The Task Force will help figure out how to make this work.

B. Decision: Request for Additional Phase II Increment 1 Funding for the West Lake Boudreaux Project (TE-46) (Agenda Item #4)

Mr. Troy Constance presented the Technical Committee's recommendation to the Task Force for approval of an increase in Phase II Increment 1 funding for the West Lake Boudreaux Project in the amount of \$1,916,859. This cost increase is due to the increased cost of materials and construction after the 2005 hurricanes.

Mr. Hamilton moved to approve the Technical Committee's recommendation for an increase in Phase II Increment 1 funding for the West Lake Boudreaux Project (TE-46) in the amount of \$1,916,859 and Mr. Honker seconded. The motion was passed by the Task Force.

C. Decision: Request for Additional Phase II Increment 1 Construction Funds for the Lake Borgne Shoreline Protection Project (PO-30) (Agenda Item #5)

Mr. Constance presented the Technical Committee's recommendation to the Task Force for approval of an increase in Phase II Increment 1 funds for the Lake Borgne Shoreline Protection Project in the amount of \$6,925,824. This cost increase is due to the increased cost of materials and construction after the 2005 hurricanes.

Mr. Gohmert moved to approve the increase in Phase II Increment 1 funding for the Lake Borgne Shoreline Protection Project (PO-30) in the amount of \$6,925,824 and Mr. Honker seconded. The motion was passed by the Task Force.

D. Decision: Request for Phase II Authorization and Approval of Phase II Increment 1 Funding (Agenda Item #6)

Mr. Constance stated that 12 projects are requesting Phase II authorization and funding. The Technical Committee recommends approval of two projects, within available funding. With approval of these two projects the remaining available balance in the Construction Program would be approximately \$22 million. Mr. Constance presented the Technical Committee's recommendation to the Task Force for Phase II authorization and approval of the Dedicated Dredging on the Barataria Basin Landbridge – Fill Site 1 Project (BA-36) in the amount of \$15.2 million, and the Goose Point/Point Platte Marsh Creation Project (PO-33) in the amount of \$18.9 million.

Colonel Wagenaar opened the floor to comments and questions from the Task Force:

Mr. Honker would like to see the Task Force fund an additional project or two instead of leaving \$22 million in reserve. Mr. Hamilton agreed with Mr. Honker. There are a number of good projects in the queue and there may be CIAP money to help fund those projects. As many projects as possible should be constructed.

Colonel Wagenaar opened the floor to comments from the public:

Mr. Tom Aicklen, Coordinator of the Lacombe Heritage Center, speaking on behalf of the Goose Point/Point Platte project stated that he would like to sponsor an informational meeting for the Goose Point/Point Platte Marsh Creation Project.

Mr. Gohmert moved to approve the Technical Committee's recommendation for Phase II authorization and Phase II Increment 1 funding for the Dedicated Dredging on the Barataria Basin Landbridge – Fill Site 1 Project (BA-36) in the amount of \$15,231,142, and the Goose Point/Point Platte Marsh Creation Project (PO-33) in the amount of \$18,989,92. Mr. Hamilton seconded. The motion was passed by the Task Force.

Colonel Wagenaar opened the floor to further discussion from the Task Force:

Mr. Honker would like to consider funding at least one more project. He asked for a discussion on the next two ranked projects, Grand Lake Shoreline Protection and the East Grand Terre Island Restoration Projects, in terms of whether these projects are exactly the same as on the CIAP list.

Ms. Melanie Goodman said that the Grand Lake Project in the draft CIAP plan proposes the same engineering and design features as the Corps-designed project, with the exception of the Tebo Point Extension. The CIAP project also does not include long-term O&M.

There was discussion on the dollar amounts needed for project construction (with and without Tebo Point segment) and 3 years of O&M versus 20 years of O&M cost. Direct funding comparisons between the CWPPRA and CIAP projects were difficult because of the contingency used in CWPPRA (25%) versus CIAP (15%).

Mr. Gerry Duszynski wanted to make sure the Task Force understood that the money was left on the table by the Technical Committee in an effort to fund projects already in the pipeline for construction. The money is going quickly with post-storm conditions. The idea was to complete the projects in the pipeline rather than pick new projects.

Mr. Gohmert said that it is a good point to be fiscally responsible for projects to which CWPPRA is already committed. There are going to be overages and increasing cost. If the State is going to step up with CIAP money, another project may be able to be funded and still have money to cover the increasing costs. On the Grand Lake project, if the state picks up the \$10.6M, then the Task Force is only looking at the difference.

Colonel Wagenaar asked where the Grand Lake Shoreline Protection with Tebo Point Project ranked in regards to the East Grand Terre Island Restoration Project. Mr. Gohmert replied that the Grand Lake Project is the next one on the ranking list.

Mr. Rick Hartman said that \$32 million in cost overruns were estimated for projects ready to go to bid within the next year and a half. If bids came in high as expected, projects already through engineering and design and approved for construction may not be able to be built. There is a 25 to 30 percent increase in construction costs post-Katrina, and the Technical Committee was hoping to have enough money available to build projects without borrowing from future budgets. Mr. Constance said that additional money is potentially available to the program if completed projects and other activities can be cleared from the books.

Mr. Hamilton said it seems that there is about \$150 million in unobligated balances. As projects are ready to go and there is an opportunity to leverage money, should the Task Force fund the projects now or wait a year? In essence, the Task Force is borrowing against next year's allocation. It does little good right now to have money sitting in an account; it does a lot of good to put these projects on the ground.

Mr. Honker agreed with Mr. Hamilton. He stated that the Task Force has, in the past, forward-funded projects before it actually had the money in hand. He believes it makes sense to fund projects now before money is available from the next year's budget. The Task Force could fully-fund the Grand Lake Shoreline Protection Project, fund the difference between the CWPPRA and the CIAP project, or start another project. If the Task Force decided to fund the Grand Lake project, would the State modify the CIAP plan to fund something else?

Ms. Coffee replied that the State has completed the CIAP plan and would like to see the project completed. Why not use CWPPRA funding to completely fund the project?

Mr. Gohmert said that it is a deal for CWPPRA to partner with the State and get a project completed. He thinks the Task Force can approve the difference in what the State's going to fund.

Mr. Honker asked if the funding is split between CWPPRA and CIAP, is that workable from an administrative standpoint? Mr. Gohmert replied that it has been done before.

Dr. Zobrist agreed that a compromise may be to fund the difference. He thinks the Technical Committee made a wise recommendation to safeguard \$22 million for potential cost overruns. It is part of the reality and responsibility of this program to build projects to which they have committed funds.

Ms. Browning said that between \$8-10 million can be cleaned up this FY on completed construction projects; that could make \$32 million available. In addition, there is another \$34 million in unobligated funds for PPL 1-8 projects that haven't gone to construction. Some were approved as early as PPL 2-6.

Colonel Wagenaar opened the floor to comments from the public:

Ms. Leslie Suazo, Director of Coastal Restoration for Terrebonne Parish, appreciates the Task Force's efforts to be frugal and responsible. She suggested that the South Lake DeCade Project (TE-39), which had the highest prioritization score and a cost of \$2 million, be considered in an effort to get a project on the ground quickly while not spending a lot of money. The landowner has committed to contribute the State's share. Colonel Wagenaar commented that funding this project would be unfair to projects TE-43 and TE-47, because the South Lake DeCade project was ranked below them by the Technical Committee.

Mr. Gohmert moved to allow CIAP to fund construction of the Grand Lake Shoreline Protection Project (ME-21) without Tebo Point and to have CWPPRA fund the difference between the CIAP and CWPPRA project features (i.e. the Tebo Point segment) plus 3 years of O&M for the entire project for a total of \$9 million (\$2.7M for construction of the Tebo Point segment and \$6.3M for the 1st 3 years of O&M for the entire project). Mr. Honker seconded. The motion was approved by the Task Force.

Mr. Hamilton stated that there may be another \$8-10 million on the books if we scrub the projects. He would like for the Task Force to consider the East Grand Terre Island Restoration Project as another opportunity to partner with CIAP.

Mr. Frugé said that the State's plan for East Grand Terre Island Restoration is \$27 million and does not include O&M.

Colonel Wagenaar said that the Task Force could take the East Grand Terre Project off the books, let the State build it and only worry about O&M.

Dr. Zobrist would love to see the East Grand Terre Island Restoration Project built, but has concerns about the CWPPRA finances. He is concerned that this may cause future financial problems for the program and the commitment to projects already on the books.

Colonel Wagenaar suggested the Task Force to have a virtual vote between now and the next meeting regarding the East Grand Terre Island Restoration Project, based upon the need to tie down the dollar figures.

Colonel Wagenaar opened the floor to comments from the public:

Mr. Andrew MacInnes, Plaquemines Parish Government, said that the State and the parish have worked closely in moving the East Grand Terre Island Restoration Project to the short list to be built. It is not often that there is an opportunity to leverage CWPPRA money that allows the project to be built and ensure 20-year maintenance and monitoring. It comes down to whether the Task Force wants to be the ants or the grasshoppers. The barrier islands may deserve different consideration. If something comes up and the parish has to come back to the Task Force for more money to incorporate the project into CIAP, it may be a less opportune time to make that request. The Parish is contributing \$6 million to the project as well.

Mr. Hartman pointed out that this is a CWPPRA project that is being transitioned into CIAP. Even though there is no Standard Operating Procedure (SOP) for CIAP requesting additional funds, there is an SOP for CWPPRA doing fax votes for additional dollars. If CIAP experiences a need for additional funds, the Federal sponsor would be willing to request additional construction or O&M funds at that time.

Colonel Wagenaar recommended deferring any additional funding decisions until the next Task Force meeting. The Technical Committee was tasked with determining the costs associated with CIAP versus non-CIAP, including O&M breakdown, for projects BA-30, TE-43, TE-47, and TE-39. Mr. Honker commented that there is \$13 million left.

E. Decision: Request for One Year Construction Time Extension for North Lake Mechant Landbridge Restoration Project (TE-44) (Agenda Item #7)

Mr. Constance stated that according to the SOP, if a construction award does not occur within 2 years of Phase II approval, those Phase II funds will be placed on a revocation list for consideration by the Task Force. The Task Force approved Phase II funding for the North Lake Mechant Landbridge Restoration Project in October 2004. The Technical Committee recommends approving a 1-year extension for this project.

Mr. Gohmert moved to approve a 1-year extension for the North Lake Mechant Landbridge Restoration Project (TE-44), with the contingency that a status report be provided at quarterly Task Force meetings until a construction contract is awarded. Mr. Hamilton seconded. The motion was approved by the Task Force.

F. Decision: Transitioning Projects to Other Authorities (Agenda Item #8)

Mr. Constance presented the Technical Committee's recommendation to the Task Force for approval of the 22 November 2006 version of the process to transfer projects to other authorities. Colonel Wagenaar noted that the difference between the 22 Nov 06 and 4 Dec 06 versions of the document relate to if the Task Force has a 'vote' on transfers directed by Congress (specific authorization).

Colonel Wagenaar opened the floor to comments and questions from the Task Force:

Mr. Honker said that it is appropriate for the lead agency to put together a transition plan in terms of how to phase from one program to another. There is value in having the Task Force discuss and concur. Ms. Coffee agreed.

Mr. Hamilton made a motion to approve the 22 November 2006 version of the process to transfer projects to other authorities. Mr. Gohmert seconded. The motion was passed by the Task Force.

VI. INFORMATION

A. Report: Status of Breaux Act Program Funds and Projects (Agenda Item #3)

Ms. Browning stated that the Task Force approved \$5.2 million for the FY07 Planning Budget on October 18, 2006, leaving a surplus of \$935,000 in the Planning Program. A total of \$643 million in Federal funds has been received into the Construction Program through 2006. An estimated \$71.4 million in Federal funds is expected in FY07. Total obligations are \$606 million, and total expenditures are \$329 million. There are 143 active projects: 70 have completed construction, 18 are under construction, and 55 have not yet started construction. Eighteen projects are scheduled to start construction in FY07; two have started construction (one cash flow and one non-cash flow). As of February 11, 2007, there are \$55.4 million in available funds, including the FY07 allocation not yet received. Total funds in the Construction Program, including non-Federal cost-share and FY07 allocation, is \$84 million.

Ms. LeBlanc reviewed the funding requests up for consideration. The Technical Committee recommendations for cost increases and Phase II approval totals \$43.1 million. There is \$65.2 million in available funding (Federal and non-Federal) prior to any Task Force decisions. If all Technical Committee recommendations are approved, the remaining available Federal funding in the Construction Program will be \$22.1 million. Twelve projects are requesting Phase II Increment 1 funding, for a total of \$261.4 million. Taking into consideration the Technical Committee's recommendation to fund two projects for Phase II, there is an additional \$227 million in additional need that has not been met for projects that are ready to move to construction. An additional \$9.1 million in FY07 funding is needed for cost increases due to the hurricanes (requested today). Additional funding of \$32.2 million is needed for projects scheduled to begin construction in FY08. Three of the FY08 projects will require additional funding late in FY07. The Task Force could make the decision to approve funding for the late FY07 need out of FY08 funds. The current unobligated balance is \$192 million. The

obligated balance is \$670.5 million. Currently, there are \$66.1 million in available funds, including \$934,000 in the Planning Program and \$65.2 million in the Construction Program. There was an unobligated balance of \$124 million carried over from FY06.

Ms. LeBlanc stated that the projected total program funding (Federal and non-Federal) over the life of the program is estimated to be \$2.44 billion, including \$5 million per year for Planning. The total cost to construct and provide 20 years O&M for all projects on PPLs 1 through 16 is \$1.94 billion. PPLs 1 through 8 already have 20 years of funding set aside and do not have to come back for Task Force approval. PPLs 9 and above set aside funds in increments. Total Federal and non-Federal funds into the program equal \$2.437 billion. Twenty years of funding required for projects already approved for construction totals \$1.042 billion, leaving a gap of \$1.4 billion available to construct and provide 20 years O&M for additional projects. The gap becomes \$1.35 billion when including the two cost increases and Phase II funding approvals up for decision.

Colonel Wagenaar opened the floor to comments and questions from the Task Force:

Mr. Honker asked if the \$32 million in projects that have not yet started construction was included in the \$192 million unobligated balance. Ms. LeBlanc confirmed that the \$32 million is part of the unobligated balance. Ms. LeBlanc reiterated that the total cost for all projects on PPLs 1-16 is \$1.94 billion. Ms. LeBlanc reported on the quarterly tracking of cost to provide 20 years of O&M for projects which have construction funding. The total funds anticipated over the life of the program is \$2.437 billion (Federal and non-Federal). \$1.042 billion is needed for projects which have construction funding approval.

B. Discussion: Funding of Environmental Impact Statements (EIS)/National Environmental Policy Act (NEPA) for Transferable CWPPRA Projects (Agenda Item #9)

Mr. Constance said that the question arose at previous meetings as to whether or not the Task Force should continue to fund NEPA efforts on projects that ultimately will be moved to another program. The Technical Committee chose not to make a specific recommendation to the Task Force; rather, NEPA efforts should be considered on a case-by-case basis as is the current practice.

Colonel Wagenaar said the question is: should the Task Force use CWPPRA money to fund NEPA/environmental work for projects that will not be constructed under CWPPRA?

Mr. Constance said that when a project is initiated, it is under the assumption that CWPPRA will build it. The Task Force had directed that projects like Bayou Lafourche and Myrtle Grove be moved. There are other diversion projects where it is unclear who is going to ultimately build those projects.

Colonel Wagenaar opened the floor to comments and questions from the Task Force:

Mr. Honker said that this is an issue of the transition plan. He does not know that there can be a standardized approach on this issue; it has to be a case-by-case decision.

Ms. Coffee agreed that it is a project-by-project issue. It is also a great opportunity for more cooperative endeavors.

Mr. Gohmert added that the NEPA process is part of the early planning process. He agreed with Mr. Honker that it is not always known up front whether the project will be handed off or not. Even if the project is transferred, it is still a CWPPRA-endorsed project that would have been built had the funds been available. The Task Force needs to keep the flexibility to make the decision. He agreed with Ms. Coffee that it is to the advantage of both programs to leverage and move forward.

Colonel Wagenaar stated that the consensus seems to treat the issue on a case-by-case basis.

C. Discussion: Status of Unconstructed Projects (Agenda Item #10)

Ms. LeBlanc presented a color-coded spreadsheet to the Task Force with information concerning projects that are potentially experiencing delays. Projects marked yellow are ones agencies feel 'potentially may be delayed and warrant further discussion'. Projects marked green are ones agencies feel 'aren't delayed and don't warrant further discussion'. The Technical Committee delegated this effort to the Planning and Evaluation (P&E) Subcommittee. The P&E Subcommittee has asked the agencies to submit a one-page status report on all 50 projects listed in the spreadsheet. A conference call is scheduled for February 26, 2007 to narrow the list to projects that warrant further discussion. The P&E Subcommittee will meet with project managers from the State and Federal agencies at the end of March to determine a direction for those projects.

Colonel Wagenaar said that there are projects that have had no progress for years, and may have O&M dollars set aside for these projects. The O&M dollars can potentially be used to fund construction and be paid back at a future date. The CWPPRA Task Force and Program are known for its ability to quickly execute and get projects on the ground. These projects are tarnishing CWPPRA's reputation.

Colonel Wagenaar asked the Technical Committee to make recommendations at the next Task Force meeting regarding taking away O&M money from projects that are sitting there and paying it back at a later date.

Colonel Wagenaar opened the floor to comments and questions from the Task Force:

Mr. Honker suggested a red category for projects on 'probation'. Mr. Gohmert stated that we owe it to the public to answer why projects are dragging.

Mr. Hamilton said that this is a worthwhile thing to do. He suggested looking at measurable milestones. If the target is continually missed, then it may be time to move on and look at other projects.

Colonel Wagenaar asked for briefings on delayed projects at the next Task Force meeting. Ms. LeBlanc noted that the P&E Subcommittee will hold their meetings at the end of March, and asked if the Task Force wanted the subcommittee to go through and decide which projects needed to be presented to the Task Force in May. Colonel Wagenaar agreed, as long as the P&E understood the Task Force's intent.

Colonel Wagenaar opened the floor to comments from the public:

Mr. Randy Moertle, Avery Island Incorporated and McIlhenny Company, said that one such project, Weeks Bay Shoreline Protection, has been kept on the books because they are trying to retool how the project is constructed and cut the price down. CIAP money for Iberia and Vermilion Parish has been dedicated to keep sediment moving down the GIWW.

D. Discussion: Long-Term O&M of CWPPRA Projects Including a Breakdown of O&M by Project Type (Agenda Item #11)

[Mr. Gerry Duszynski stepped in for Ms. Sidney Coffee, as the State's Task Force representative for the remainder of the meeting.]

Mr. Constance said that the Technical Committee met as directed by the Task Force to discuss funding of long-term O&M. He asked the Task Force for better clarification on how to address managing O&M in the future.

Ms. LeBlanc presented breakdowns by project type for first construction and O&M costs, including the percentage of total first construction cost by project type, the percentage of total O&M cost by project type, the average first construction costs by project type, and the average O&M costs by project type.

Colonel Wagenaar opened the floor to comments and questions from the Task Force:

Mr. Duszynski said that if the decision at the programmatic level is to reduce O&M, then different project types can be selected, but that is a Task Force directive to the workgroups to develop these types of projects.

Mr. Honker said that this sort of analysis is helpful to the Task Force and CIAP staff. It is obvious that some project types are more O&M-demanding than others. Are there any design or construction features that can be built that may cost more for construction, but would reduce O&M in the long-term?

Mr. Constance said that there was discussion about approaches to analyze the O&M costs. The approach in which you take on each of these has different consequences. The Technical Committee will lay out ways in which to approach this and then report back at the next Task Force meeting. The Technical Committee could also look at new technologies in which to reduce O&M costs.

E. Report: Results of Fax Vote by the Task Force to Increase Construction Funding in the Amount of \$1,859,265 for the PPL 7- Barataria Landbridge Shoreline Protection, Construction Unit 5 Project (BA-27) (Agenda Item #12)

Ms. LeBlanc reported that the Task Force passed a resolution on January 29, 2007 by majority vote to approve additional funding of \$1,859,265 for the Barataria Basin Landbridge, Construction Unit 5 (BA-27) Project.

F. Report: Public Outreach Committee Quarterly Report (Agenda Item #14)

Mr. Scott Wilson, USGS Public Outreach Chairman, presented the Public Outreach Committee's Quarterly Report. The Restore America's Estuary Conference in New Orleans in December 2006, along with numerous tours, vegetative plantings, presentations, papers, and exhibits held throughout that week, highlighted the work performed in coastal Louisiana. The Outreach Committee gave a presentation in November 2006 to participants in a White House fellowship program for government executives. The presentation reviewed coastal Louisiana, the impacts of the storms, rebuilding the Gulf Coast, and environmental issues. Assistant Secretary of the Interior Mark Limbaugh and USGS Director Mark Myers recently visited the Corps for briefings on restoration and science activities in coastal Louisiana. The latest issue of *WaterMarks* focuses on rebuilding coastal Louisiana and discusses the integrated programs with which CWPPRA is partnering. Lastly, the 2006 Report to Congress has been completed.

Colonel Wagenaar added that the Report to Congress was an excellent, very professional product.

VII. ADDITIONAL AGENDA ITEMS

Colonel Wagenaar announced that this meeting would be Dr. Zobrist's last as a member of the Task Force. Colonel Wagenaar thanked Dr. Zobrist for his efforts and presented him with a Task Force certificate and Corps 2006 doubloon for meeting the challenges. Dr. Zobrist said that it has been a pleasure to participate in this program and thanked CWPPRA for the privilege of serving. He is moving on to a new challenge by heading the Research and Science Program for the Restoration Center.

Mr. Hamilton said that there are a lot of projects coming forward with cost overruns. This is a sleeping giant. He asked if there is a rigorous review of the cost estimates of these projects. Many decisions are made on which projects go forward based on benefits and cost. He asked for a presentation at a future Task Force meeting to determine how the process of developing good estimates is tightened.

Colonel Wagenaar said that if the project manager has not redone the cost estimate since the hurricanes, then the current estimate is wrong. He asked if there was a system to validate cost estimates. Ms. LeBlanc replied that the estimates are validated through the Engineering Workgroup. All Phase II cost estimates up for consideration today were reviewed and approved by the Engineering Workgroup. Even without increased costs due to hurricanes, the SOP requires that the Engineering Workgroup review all cost estimates. There is a process in place in

the SOP. Colonel Wagenaar asked when a project with increases would have to come to the Task Force for validation. Ms. LeBlanc stated that project costs are capped at 100%. The Task Force approval is required to go over 100%. Therefore, all projects requesting cost increases must receive Task Force approval.

Mr. Duszynski said that it might be helpful for the Task Force to get a short presentation on how the workgroups and committees go through the review process, including benefit and cost changes.

Mr. Wilson announced that the annual crawfish boil would take place on May 2, 2007 in Lafayette.

VIII. REQUEST FOR PUBLIC COMMENTS

Mr. Channing Hayden, Port of Lake Charles, assured the Task Force that the Port of Lake Charles is committed to the beneficial use of dredged material and would like to offer their services to facilitate any of these projects in the Calcasieu Ship Channel.

Mr. Sean Duffy, Gulf States Maritime Association, reiterated Mr. Hayden's point. The navigation interests on the Mississippi River are all for the beneficial use of dredge material, but the Task Force should remember that there is shoaling with diversion projects. In the West Bay Diversion situation, there was an agreement reached prior to approval with the navigation interests. When there was shoaling past the point of agreement, it took several meetings and quite some time to get a dredge on site. He would like to make sure that when the diversions are modeled, navigation interests and pilots are brought in on the front end to look at places where shoaling might not have such an impact. Also, if you put in a sediment trap or diversion, dredging will have to be addressed sooner or later.

Mr. Lee Richardson, Lake Catherine Civic Association and on behalf of Venetian Isles, Irish Bayou, Slidell, Lacombe, Mandeville, Madisonville, Manchac, LaPlace, Kenner, Metairie, and the East Bank of New Orleans, asked the Task Force to consider combining the two projects in the Pontchartrain Basin that placed first and second at the RPT meeting. He is very thankful for the Alligator Bend Project that addressed the south shore of the Orleans Landbridge. For PPL 17, the north shore of the Orleans Landbridge will be addressed. Each of the State and Federal agencies gave high voting points for these two projects. These two projects had a total of 122 out of 130 points. The community and agency sponsors proceeded independently in the submittal. The community is now faced with the decision on how to proceed with nearly identical projects. He requested that the Task Force allow the projects to be combined.

IX. CLOSING

A. Dates and Locations of Upcoming CWPPRA Meetings

Colonel Wagenaar announced that the next Task Force meeting is scheduled for May 3, 2007 at 9:30 a.m. in Lafayette.

B. Adjournment

Colonel Wagenaar adjourned the meeting at 12:40 p.m.

| Status of CWPBRA Construction Program Funding and Funding Requests for 27 Jun 07 Task Force Meeting | | | | | | 6/27/2007 | | |
|---|----------------------|------|---------------------|---------------------|---------------------|--|-------------------------|--|
| | Total | Yes? | Fed | Non-Fed | Calculate? | | | |
| Funds Available: | | | | | | | | |
| Funds Available, 18 Jun 07 (including FY07 allocation and funding approved at 15 Feb 07 Task Force mtg) | \$13,780,087 | | \$11,713,074 | \$2,067,013 | \$13,780,087 | | | |
| FY08 Funding Allocation (for informational purposes only) | \$89,213,024 | | \$75,831,070 | \$13,381,954 | \$0 | | | |
| Total | \$102,993,111 | | \$87,544,144 | \$15,448,967 | \$13,780,087 | | | |
| Agenda Item 4: Results of Fax Vote to Increase O&M Funding | | | | | | | | |
| PPL3 - Cameron-Creole Maintenance Project (CS-04a) | \$500,000 | Y | \$425,000 | \$75,000 | \$500,000 | | | |
| PPL10 - Terrebonne Bay Shore Protection Demonstration Project (TE-45) | \$215,000 | Y | \$182,750 | \$32,250 | \$215,000 | | | |
| Total | \$715,000 | | \$607,750 | \$107,250 | \$715,000 | | | |
| Agenda Item 5-6: Request for Additional Phase II Increment 1 Funds | | | | | | | | |
| PPL10 - North Lake Mechant Landbridge Restoration Project (TE-44) | \$8,026,512 | Y | \$6,822,535 | \$1,203,977 | \$8,026,512 | | | |
| PPL11 - Pass Chalard to Grand Bayou Pass Barrier Shoreline Restoration Project (BA-35) | \$6,264,885 | Y | \$5,325,152 | \$939,733 | \$6,264,885 | | | |
| Total | \$14,291,397 | | \$12,147,687 | \$2,143,710 | \$14,291,397 | | | |
| Agenda Item 7: Additional CWPBRA Funding Requests that Task Force May Consider (ESTIMATED, NOT a FORMAL REQUEST) | | | | | | 3 yrs OM&M | Federal S&A/Corps Admin | |
| PPL9 - East Grand Terre Island Restoration (BA-30) | \$2,546,835 | | \$2,164,810 | \$382,025 | \$0 | \$2,546,835 | \$369,075 | |
| PPL10 - GIWW Bank Restoration of Critical Areas in Terrebonne Parish, Segments 1, 2, and 6 (TE-43) | \$1,612,294 | | \$1,370,450 | \$241,844 | \$0 | \$1,612,294 | \$340,676 | |
| PPL11 - Ship Shoal, Whiskey Island Flank Restoration (TE-47) | \$48,901,961 | | \$41,566,667 | \$7,335,294 | \$0 | | | |
| PPL9 - South Lake DeCade, CU 1 (TE-39) | \$2,221,045 | | \$1,887,888 | \$333,157 | \$0 | | | |
| PPL11 - Grand Lake Shoreline Protection with Tebo Point Extension | \$170,436 | | \$144,871 | \$25,565 | \$0 | already approved | \$170,436 | |
| Total | \$55,452,571 | | \$47,134,685 | \$8,317,886 | \$0 | | | |
| Potential Sources of Return of Funds to Program (ESTIMATED, NOT a FORMAL RETURN of FUNDS) | | | | | | | | |
| Agenda Item 9. Decision: Project Transfer Request, Bayou Lamoque Freshwater Diversion (BS-13) | -\$1,196,070 | | -\$1,016,660 | -\$179,411 | \$0 | | | |
| Agenda Item 11: Discussion: Impact of Converting Non-Cash Flow Projects to Cash Flow | -\$4,861,306 | | -\$4,132,110 | -\$729,196 | \$0 | * Monitoring ONLY (O&M not calculated)... potential return for years FY11-28 | | |
| Agenda Item 8: Status of Unconstructed Funds (Potential Return of funds - de-authorizations) | -\$3,651,071 | | -\$3,103,410 | -\$547,661 | \$0 | * Unexpended Balance for projects on potential de-authorization list | | |
| Total | -\$1,196,070 | | -\$8,252,180 | -\$1,456,267 | \$0 | | | |
| Available Funds Surplus/Shortage (Federal/non-Federal) | | | | | | | | |
| | | | -\$1,042,363 | -\$183,947 | -\$1,226,310 | | | |

Tab 3 - Status of Breaux Act Funds



Gay Browning, U. S. Army Corps of Engineers
Julie Z. LeBlanc, U. S. Army Corps of Engineers

Status of Breaux Act Funds

1. Current Funding Situation

- CWPPRA Planning Program
 - Available funds
- CWPPRA Construction Program
 - Available funds, obligations, expenditures
 - Summary of today's decision items

2. Projected Funding Situation

- CWPPRA updated funding projections over program life
- Total funding required - projects for which construction has started (construction + 20 years OM&M)

1. Current Funding Situation

CWPPRA Planning Program

- Task Force approved **\$5,168,692** for FY07 Planning budget on 18 Oct 06
- Current surplus in the Planning Program is **\$925,675**

CWPPRA Construction Program

- Total Federal funds received into program (FY92 to FY07) = **\$714.4M**
- FY08 estimated Fed construction program funds = **\$75.8M**
- Total obligations = **\$615.8M**
- Total expenditures = **\$356.2M**
- 143 active projects:
 - 74 projects completed construction
 - 14 currently under construction
 - 55 not yet started construction

CWPPRA Construction Program

- **5** projects scheduled to begin construction in FY07:
 - **2** have started construction (1-cash flow, 1-non-cash flow)
 - **3** scheduled during the year (cash flow projects already approved for Phase II)

“Unencumbered” or “Available” Funding in Construction Program

- “Unencumbered” balance as of 18 Jun 07 = **\$11.7M** Federal funding (page 6, tab 3)
- Including non-Fed cost share, total funds in Construction Program = **\$13.8M**
- FY08 Federal funding estimated to be **\$75,831,070** (Construction Program)
- Including non-Fed cost share, total FY08 funds are estimated to be **\$89,213,024**

Construction Program – Today’s Funding Requests

- Technical Committee recommendations up for consideration today (Construction funds):

| | | |
|--|--------------|---------------------|
| #4 Fax Vote: Cameron-Creole (CS-04a) O&M | \$ | 500,000 |
| #4 Fax Vote: Terrebonne Bay Demo (TE-45) | \$ | 215,000 |
| #5 N Lake Mechant (TE-44) Cost Increase | \$ | 8,026,512 |
| #6 Pass Chaland (BA-35) Cost Increase | \$ | <u>6,264,885</u> |
| | TOTAL | \$15,006,397 |
- Available funding (Fed + non-Fed) in Construction Program prior to TF decisions = **\$13.8M**
- If Technical Committee recommendations are approved, the available funding = **- \$1.23M**

Total Program Obligations by FY (Fed/non-Fed)

- Graph shows:
 - Total cumulative funds into program for FY92-07 (blue line)
 - Cumulative obligations for FY92-07 (green bar)
 - Unobligated balance by FY (peach bar)
- The program carries over a significant amount of funds each fiscal year (\$208.6M at close of FY03, \$123.7M at close of FY06)
- In FY04, however, the unobligated carryover was reduced to \$87.5M (lowest since 1995)
- Current unobligated balance is \$168.6M

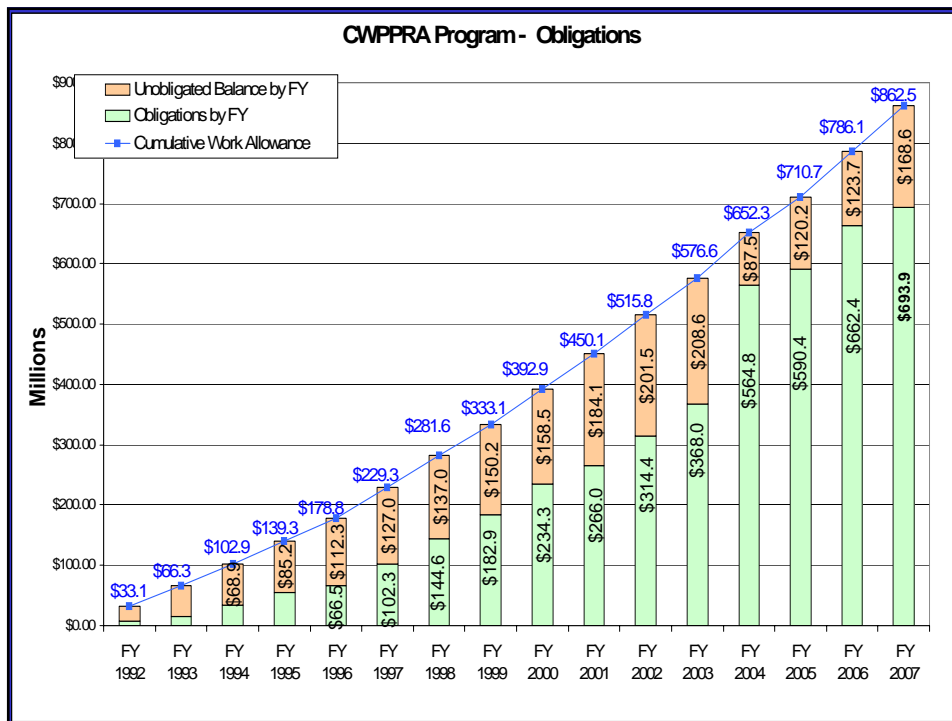

Tab 3 - CWPPRA Funding Status

"Programmed" Funds (Fed/non-Fed) Set Aside Funds

- Graph shows:
 - Total cumulative funds into program, showing FY00-07 (blue line)
 - Cumulative "programmed" funds (set aside) FY00-07 (yellow bar) – currently approved phases
 - "Unencumbered" funds (pink bar) – this is the amount that Gay quotes as "available" funds
- **\$14.7M** "available" includes **\$925.7K** in Planning Program and **\$13.8M** in Construction Program

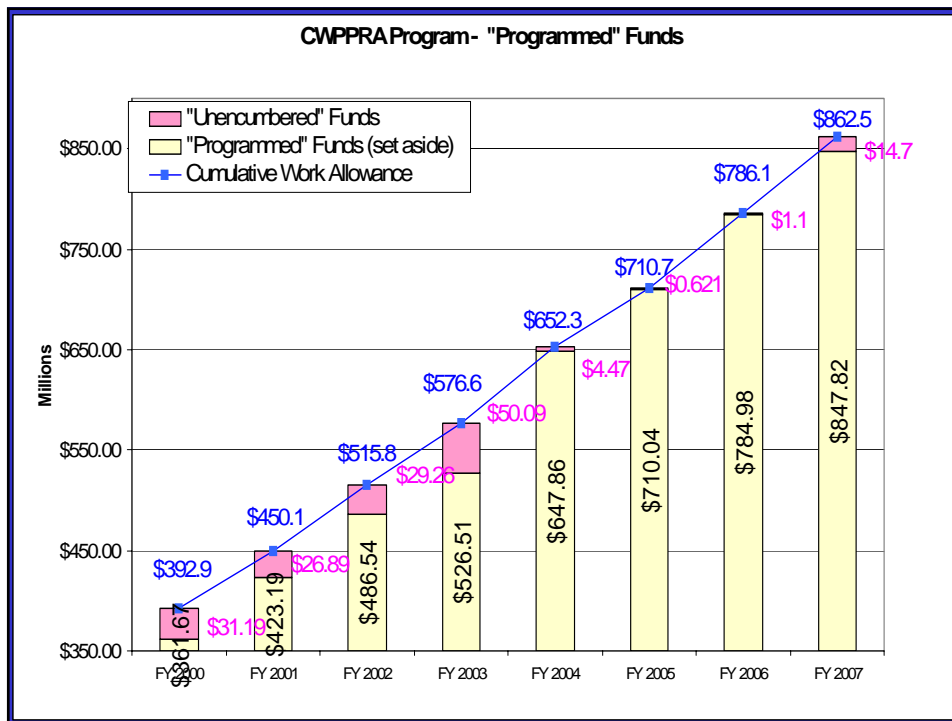

Unobligated Balance versus Unencumbered Funds

- Graph shows the unobligated balance by fiscal year compared to the “unencumbered” funding
- Average difference in FY00-03 was approximately **\$150M**
- In FY04 – FY06 “unencumbered” funds in the Construction Program are close to zero
- Currently there is **\$13.8M** available in Construction, **\$925.7K** available in Planning (total \$14.7M)
- Assuming the funding decisions are approved today, **-\$1.01M** available in Construction, **\$925.7K** available in Planning

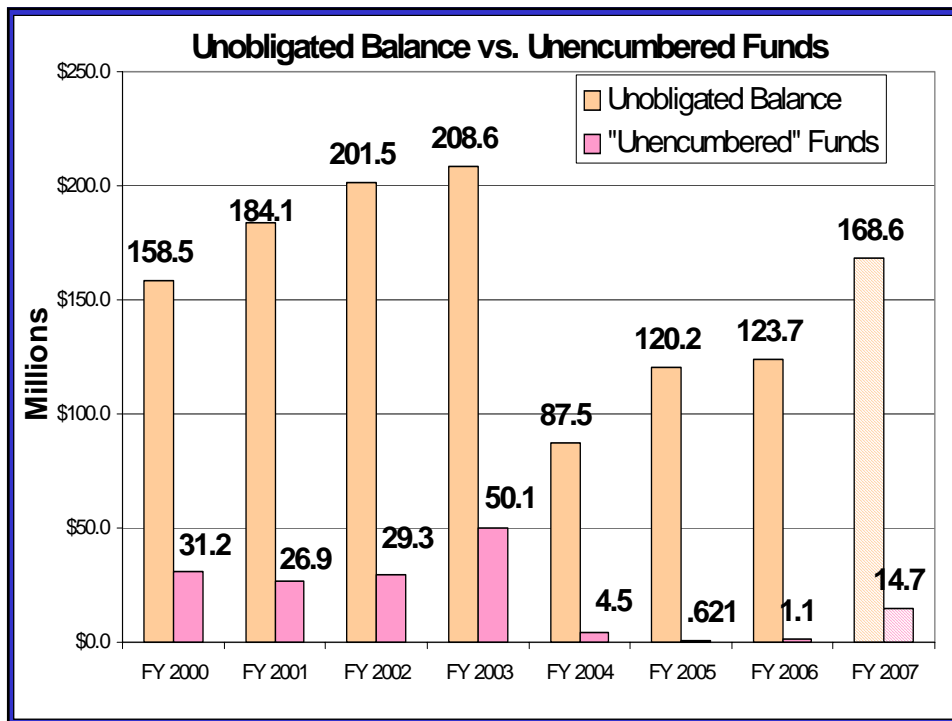

2. Projected Funding Situation

Updated Funding Projection

- Consolidated Appropriations Act of 2005 (signed 8 Dec 04) extended the program through 2019
- Total program funding (Fed and non-Fed) with previous authority (FY92 - FY09) is **\$1.2B**, incl \$5M/year for Planning
- Based upon the DOI projections through FY16 (and straight-line projections for FY17-20), the total program funding (Fed and non-Fed) is estimated to be **\$2.44B**, incl \$5M/yr for Planning
- Total cost for all projects on PPLs 1-16, incl Planning = **\$1.95B**

| Funding Summary | Federal | non-Federal | Total Program |
|-----------------|------------------|----------------|------------------|
| Thru FY10 | \$ 1,045,861,517 | \$ 174,863,157 | \$ 1,220,724,674 |
| Thru FY20 | \$ 2,110,560,996 | \$ 327,068,079 | \$ 2,437,629,075 |

Tab 3 - CWPPRA Funding Status

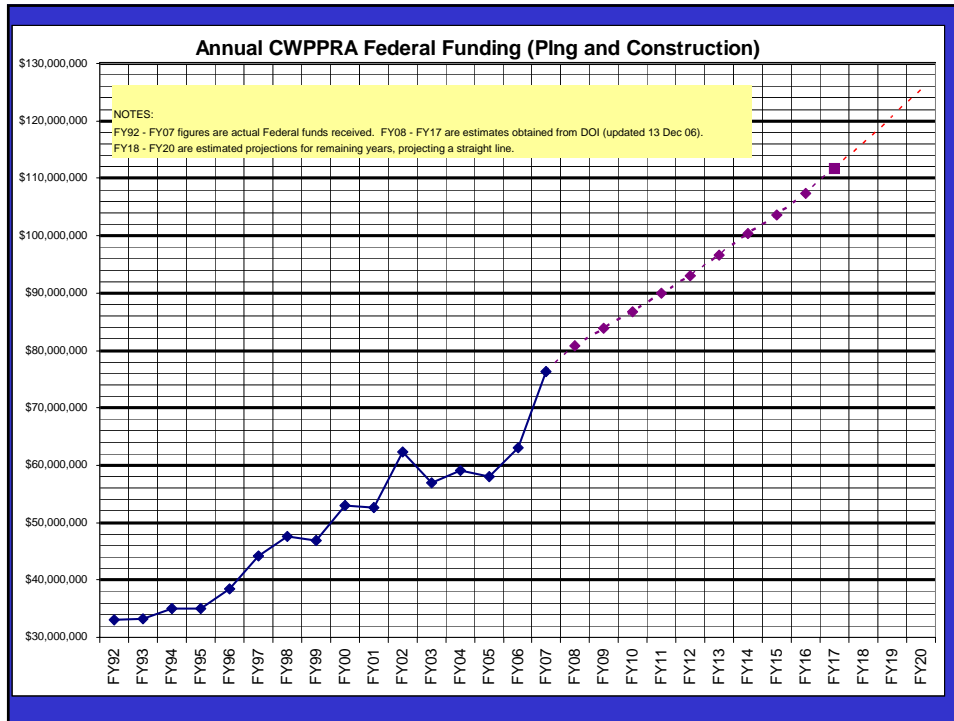

Total Funding Required

(for projects for which construction has started)

- The overall funding limits of the program should be considered when approving projects for construction
- Once a project begins construction, the program should provide OM&M over 20 year life of project
 - PPL1-8 projects have funding for 20 years already set aside
 - PPL9+ projects set aside funds in increments: Ph I/ construction + 3 yrs OM&M/ yearly OM&M thereafter
- Total funds into the total program (Fed/non-Fed) over life of program (FY92-20) = **\$2,437.6M**
- 20 years of funding required for projects which have been approved for construction = **\$1,099.87M**, “gap” between two = **\$1,337.73M**
- Including the funding increases up for approval today, the “gap” becomes **\$1,322.9M**

Tab 3 - CWPPRA Funding Status

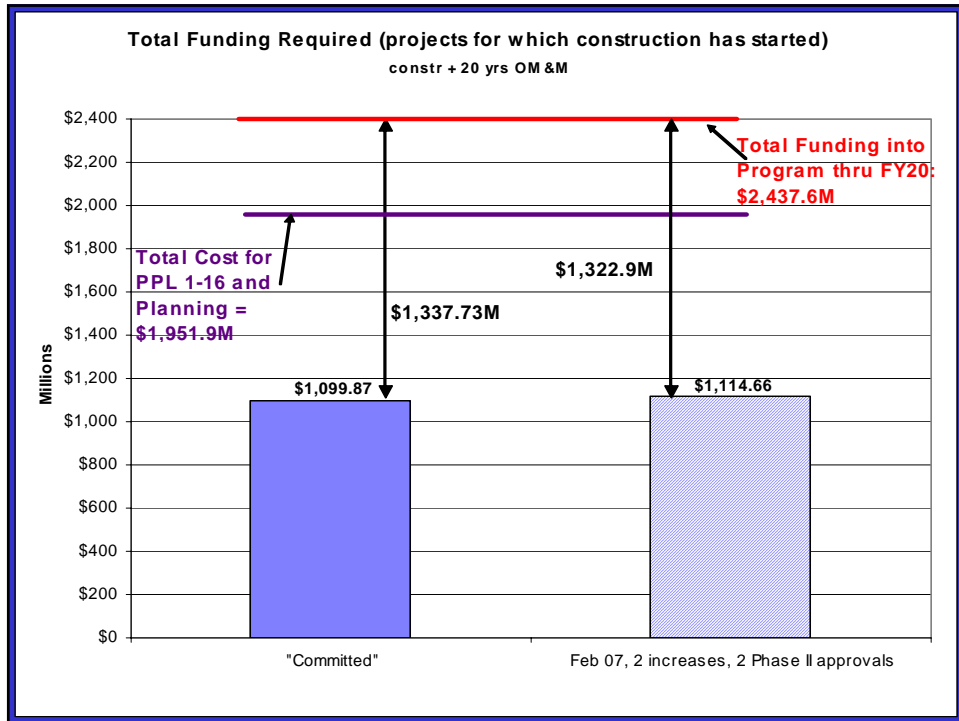

COASTAL WETLANDS PLANNING, PROTECTION AND RESTORATION ACT
TASK FORCE MEETING
June 27, 2007

STATUS OF BREAUX ACT PROGRAM FUNDS AND PROJECTS

For Information

1. Planning Program.

- a. Planning Program Budget (pg 1-3). Reflects yearly planning budgets for the last five years. The FY07 Planning Program budget of \$5,168,692 was approved by the Task Force on 18 October 2006. In addition to the approved budget, there's a \$925,675 surplus in the Planning Program.

2. Construction Program.

- a. CWPPRA Project Summary Report by Priority List (pg 4-5). A priority list summary of funding, baseline and current estimates, obligations and expenditures, for the construction program as furnished by the lead agencies for the CWPPRA database.
- b. Status of Construction Funds (pg 6-7). Taking into consideration approved current estimates, project expenditures through present, Federal and non-Federal cost sharing responsibilities, we have \$11,713,074 Federal funds available, based on Task Force approvals to date. FY08 Federal construction program funding is estimated to be \$75,831,070 (Dec 2006 DOI projection).
- c. Status of Construction Funds for Cash Flow Management (pg 8-9). Status of funds reflecting current, approved estimates and potential Phase 2 estimates for PPL's 1 through 16 and estimates for two complex projects not yet approved, for present through program authorization.
- d. Cash Flow Funding Forecast (pg 10-12). Phase II funding requirements by FY.
- e. Projects on PPL 1-8 Without Construction Approval (pg 13). Potential return of \$31,749,084 to program; these projects are included in prioritization.
- f. Construction Schedule (pg 14-20). Construction start/completion schedule with construction estimates, obligations and expenditures for FY07 through FY11.
- g. CWPPRA Project Status Summary Report (pg 21-114). This report is comprised of project information from the CWPPRA database as furnished by the lead agencies.

**Coastal Wetlands Planning, Protection and Restoration Act
Fiscal Year 2007 Budget Summary**

P&E Committee Recommendation, 24 August 2006

Tech Committee Recommendation, 13 September 2006

Task Force Approval, 18 October 2006

| | FY2003 Amount (\$) | FY2004 Amount (\$) | FY2005 Amount (\$) | FY2006 Amount (\$) | FY2007 Amount (\$) |
|--|-------------------------|-------------------------|-------------------------|-------------------------|-------------------------|
| <u>General Planning & Program Participation [Supplemental Tasks Not Included]</u> | | | | | |
| State of Louisiana | | | | | |
| DNR | 430,640 | 405,472 | 460,066 | 386,677 ³⁴ | 412,736 |
| Gov's Ofc | 73,500 | 81,000 | 92,000 | 87,500 ³⁴ | 86,500 |
| LDWF | 71,529 ³² | 37,760 | 72,096 | 73,598 | 96,879 |
| Total State | <u>575,669</u> | <u>524,232</u> | <u>624,162</u> | <u>547,775</u> | <u>596,115</u> |
| EPA | 458,934 | 460,913 | 400,700 | 439,800 ³⁴ | 469,091 |
| Dept of the Interior | | | | | |
| USFWS | 430,606 | 474,849 | 450,650 | 464,478 ³⁴ | 476,885 |
| NWRC | 26,905 | 47,995 | 111,363 ³³ | 137,071 ³⁴ | 63,656 |
| USGS Reston | | | | | |
| USGS Baton Rouge | | | | | |
| USGS Woods Hole | | | | | |
| Nat'l Park Service | 5,000 | | | | |
| Total Interior | <u>462,511</u> | <u>522,844</u> | <u>562,013</u> | <u>601,549</u> | <u>540,541</u> |
| Dept of Agriculture | 452,564 | 498,624 | 600,077 ³³ | 590,937 ³⁴ | 596,400 |
| Dept of Commerce | 520,585 | 540,030 | 561,306 ³³ | 570,350 ³⁴ | 583,134 |
| Dept of the Army | 1,178,701 | 1,201,075 | 1,251,929 ³³ | 1,171,199 ³⁴ | 1,259,208 |
| Agency Total | <u>3,648,964</u> | <u>3,747,718</u> | <u>4,000,187</u> | <u>3,921,610</u> | <u>4,044,489</u> |
| <u>Feasibility Studies Funding</u> | | | | | |
| Barrier Shoreline Study | | | | | |
| WAVCIS (DNR) | | | | | |
| Study of Chenier Plain | | | | | |
| Miss R Diversion Study | | | | | |
| Total Feasibility Studies | | | | | |
| <u>Complex Studies Funding</u> | | | | | |
| Beneficial Use Sed Trap Below Venice (COE) | | | | | |
| Barataria Barrier Shoreline (NMFS) | | | | | |
| Diversion into Maurepas Swamp (EPA/COE) | | | | | |
| Holly Beach Segmented Breakwaters (DNR) | | | | | |
| Central & Eastern Terrebonne Basin (USFWS) | | | | | 190,000 |
| Delta Building Diversion Below Empire (COE) | | | | | |
| Total Complex Studies | <u>0</u> | <u>0</u> | <u>0</u> | <u>0</u> | <u>190,000</u> |

**Coastal Wetlands Planning, Protection and Restoration Act
Fiscal Year 2007 Budget Summary**

P&E Committee Recommendation, 24 August 2006

Tech Committee Recommendation, 13 September 2006

Task Force Approval, 18 October 2006

| | FY2003 Amount (\$) | FY2004 Amount (\$) | FY2005 Amount (\$) | FY2006 Amount (\$) | FY2007 Amount (\$) |
|---|-----------------------|-----------------------|-----------------------|-----------------------|-----------------------|
| Outreach | | | | | |
| Outreach | 506,500 | 421,250 | 437,900 | 460,948 | 463,858 |
| Supplemental Tasks | | | | | |
| Academic Advisory Group | 100,000 | 99,000 | 99,000 | 99,000 | 100,100 |
| Database & Web Page Link Maintenance | 111,416 | 109,043 | 52,360 | 61,698 | 62,996 |
| Linkage of CWPPRA & LCA | 400,000 | 200,000 | 120,000 | | |
| Core GIS Support for Planning Activities | 265,298 | 278,583 | 303,730 | 305,249 | 307,249 |
| Oyster Lease GIS Database-Maint & Anal | 64,479 | 88,411 | 98,709 | 103,066 | |
| Oyster Lease Program Mgmt & Impl | | 74,472 | | | |
| Joint Training of Work Groups | 97,988 | 50,000 | 30,383 | | |
| Terrebonne Basin Recording Stations | 92,000 | 18,000 | | | |
| Land Loss Maps (COE) | | 62,500 | 63,250 | 63,250 | |
| Storm Recovery Procedures (2 events) | | 76,360 | 97,534 | 97,534 | |
| Landsat Satellite Imagery | 42,500 | | | | |
| Digital Soil Survey (NRCS/NWRC) | | | | | |
| GIS Satellite Imagery | | | | | |
| Aerial Photography & CD Production | | | | | |
| Adaptive Management | 108,076 | | | | |
| Development of Oyster Reloc Plan | 47,758 | | | | |
| Dist & Maintain Desktop GIS System | | | | | |
| Eng/Env WG rev Ph 2 of appr Ph 1 Prjs | | | | | |
| Evaluate & Assess Veg Plntgs Coastwide | | | | | |
| Monitoring - NOAA/CCAP ²³ | | | | | |
| High Resolution Aerial Photography (NWRC) | | | | | |
| Coast-Wide Aerial Vegetation Svy | | | | | |
| Repro of Land Loss Causes Map | | | | | |
| Model flows Atch River Modeling | | | | | |
| MR-GO Evaluation | | | | | |
| Monitoring - | | | | | |
| Academic Panel Evaluation | | | | | |
| Brown Marsh SE Flight (NWRC) | | | | | |
| Brown Marsh SW Flight (NWRC) | | | | | |
| COAST 2050 (DNR) | | | | | |
| Purchase 1700 Frames 1998 | | | | | |
| Photography (NWRC) | | | | | |
| CDROM Development (NWRC) | | | | | |
| DNR Video Repro | | | | | |
| Gov's Office Workshop | | | | | |
| GIWW Data collection | | | | | |
| Total Supplemental | 1,329,515 | 1,056,369 | 864,966 | 729,797 | 470,345 |
| Total Allocated | 5,337,835 | 5,148,336 | 5,303,053 | 5,112,355 | 5,168,692 |
| Unallocated Balance | | | | | (168,692) |
| Total Unallocated | 1,094,367 | | | | 925,675 |

Coastal Wetlands Planning, Protection and Restoration Act Fiscal Year 2007 Budget Summary

P&E Committee Recommendation, 24 August 2006

Tech Committee Recommendation, 13 September 2006

Task Force Approval, 18 October 2006

| FY2003 Amount (\$) | FY2004 Amount (\$) | FY2005 Amount (\$) | FY2006 Amount (\$) | FY2007 Amount (\$) |
|-----------------------|-----------------------|-----------------------|-----------------------|-----------------------|
|-----------------------|-----------------------|-----------------------|-----------------------|-----------------------|

Footnotes:

- ¹ amended 28 Feb 96
- ² \$700 added for printing, 15 Mar 96 (TC)
- ³ transfer \$600k from '97 to '98
- ⁴ transfer \$204k from MRSNFR TO Barrier Shoreline Study
- ⁵ increase of \$15.1k approved on 24 Apr 97
- ⁶ increase of \$35k approved on 24 Apr 97
- ⁷ increase of \$40k approved on 26 Jul 97 from Corps Planning Funds
- ⁸ Original \$550 in Barrier Shoreline Included \$200k to complete Phase 1 EIS, and \$350k to develop Phase 2 feasibility scope.
- ⁹ Assumes a total of \$420,000 is removed from the Barrier Shoreline Study over 2 years from Phase 1 EIS
- ¹⁰ Excludes \$20k COE, \$5k NRCS, \$5k DNR, \$2kUSFWS, and \$16k NMFS moved to Coast 2050 during FY 97 for contracts & @\$255k absorbed in agency FY 97 budgets for a total of \$303,000. to COAST2050 during FY 97 for contracts & @\$255k absorbed in agency FY 97 budgets for a total of \$303,000.
- ¹¹ Additional \$55,343 approved by Task Force for video documentary.
- ¹² \$29,765 transferred from DNR Coast 2050 to NWRC Coast 2050 for evaluation of Report.
- ¹³ \$100,000 approved for WAVCIS at 4 Aug 99 Task Force meeting. Part of Barrier Shoreline Study.
- ¹⁴ Task Force approved 4 Aug 99.
- ¹⁵ Task Force approved additional \$50,000 at 4 Aug 99
- ¹⁶ Carryover funds from previous FY's; this number is being researched at present.
- ¹⁷ \$600,000 given up by MRSNFR for FY 2000 budget.
- ¹⁸ Total cost is \$228,970.
- ¹⁹ Task Force approved FY 2000 Planning Budget 7 Oct 99 as follows:
 - (a) General Planning estimates for agencies approved.
 - (b) 75% of Outreach budget approved; Agency outreach funds removed from agency General Planning funds; Outreach Committee given oversight of agency outreach funds.
 - (b) 50% of complex project estimates approved.
- ²⁰ Outreach: original approved budget was \$375,000; revised budget \$415,000.
 - (a) 15 Mar 2000, Technical Committee approved \$8,000 increase Watermarks printing.
 - (b) 6 Jul 2000, Task Force approved up to \$32,000 for Sidney Coffee's task of implementing national outreach effort.
- ²¹ 5 Apr 2000, Task Force approved additional \$67,183 for preparation of report to Congress. \$32,000 of this total given to NWRC for preparation of report.
- ²² 6 Jul 00: Monitoring - Task Force approved \$30,000 for Greg Steyer's academic panel evaluation of monitoring program.
- ²³ Definition: Monitoring (NWRC) - NOAA/CCAP (Coastwide Landcover [Habitat] Monitoring Program
- ²⁴ 29 Aug 00: Task Force fax vote approves \$29,500 for NWRC for brown marsh southeastern flight
- ²⁵ 1 Sep 00: Task Force fax vote approves \$46,000 for NWRC for brown marsh southwestern flight
- ²⁶ 10 Jan 2001: Task Force approves additional \$113,000 for FY01.
- ²⁷ 30 May 01: Tech Comm approves \$6,250 for Coast-Wide Aerial Vegetation Survey for LDNR; T.F. fax vote approves
- ²⁸ 7 Aug 2001: Task Force approves additional \$63,000 in Outreach budget for Barataria Terrebonne National Estuary Foundation Superbowl campaign proposal.
- ²⁹ 16 Jan 2002, Task Force approves \$85,000 for each Federal agency (except COE) for participation in LCA/Coast 2050 studies and collocation. Previous budget was \$45,795, revised budget is \$351,200, an increase of \$305,405. This task is a supplemental activity in each agency's General Planning budget.
- ³⁰ 2 Apr 02: LADNR requested \$64,000 be transferred from its General Planning budget to LUMCON for Academic Assistance on the Adaptive Management supplemental task.
- ³¹ 1 May 02: LADNR requested \$1,500 be transferred from their General Planning (activity ER 12010, Prepare Report to Congress) and given to NWRC for creation of a web-ready version of the CWPPRA year 2000 Report to Congress for printing process.
- ³² 16 Jan 2003: Task Force approves LDWF estimate that was not included in originally approved budget.
- ³³ 4 May 2005: Task Force approves additional \$164,024 funding under General Planning for Programmatic Assessment and Vision task; +\$48,840 (COE); +\$86,938 (NWRC); +\$21,670 (NRCS); +\$6,576 (NMFS)
- ^{33a} 24 Aug 2006: Scott Wilson requests reduction of \$37,000 from the \$86,938 for the Programmatic Assessment; \$45,000 was given for printing but only \$8,000 used.
- ³⁴ 25 Jan 2006: FY2006 budget, \$98,250 for Report to Congress item added to approved budget
- ³⁵ 28 July 2005: Scott Wilson e-mail requests reduction of \$43,113.99 from current \$275,000 FY98 budget.

COASTAL WETLANDS PLANNING, PROTECTION AND RESTORATION ACT

Project Summary Report by Priority List

| P/L | No. of Projects | Acres | CSA Executed | Under Const. | Const. Completed | Federal Const. Funds Available | Non/Fed Const. Funds Matching Share | Baseline Estimate | Current Estimate | Obligations To Date | Expenditures To Date |
|---|--------------------|----------------|-----------------|-----------------|---------------------|--------------------------------------|---|----------------------|----------------------|------------------------|-------------------------|
| 1 | 14 | 18,932 | 14 | 0 | 14 | \$28,084,900 | \$9,355,706 | \$39,933,317 | \$53,276,353 | \$46,630,423 | \$42,513,668 |
| 2 | 15 | 13,372 | 15 | 2 | 12 | \$28,173,110 | \$13,958,587 | \$40,644,134 | \$84,958,909 | \$79,951,258 | \$53,157,192 |
| 3 | 11 | 12,514 | 11 | 0 | 10 | \$29,939,100 | \$7,884,459 | \$32,879,168 | \$48,051,569 | \$40,868,311 | \$34,325,142 |
| 4 | 4 | 1,650 | 4 | 0 | 4 | \$29,957,533 | \$2,156,541 | \$10,468,030 | \$13,228,959 | \$13,134,271 | \$12,064,023 |
| 5 | 9 | 3,225 | 9 | 0 | 6 | \$33,371,625 | \$2,443,008 | \$60,627,171 | \$24,430,081 | \$18,530,586 | \$14,705,215 |
| 5.1 | 0 | 988 | 1 | 0 | 0 | \$0 | \$4,850,000 | \$9,700,000 | \$9,700,000 | \$8,310,772 | \$6,865,097 |
| 6 | 11 | 10,522 | 11 | 0 | 9 | \$39,134,000 | \$5,579,681 | \$54,614,991 | \$55,726,486 | \$33,541,776 | \$24,160,896 |
| 7 | 4 | 1,873 | 4 | 1 | 3 | \$42,540,715 | \$5,206,718 | \$21,090,046 | \$34,711,451 | \$34,313,331 | \$10,485,328 |
| 8 | 8 | 1,529 | 6 | 1 | 4 | \$41,864,079 | \$3,429,280 | \$33,340,587 | \$22,593,236 | \$12,047,875 | \$9,757,681 |
| 9 | 18 | 4,387 | 14 | 4 | 5 | \$47,907,300 | \$10,699,305 | \$72,429,342 | \$70,985,151 | \$58,794,282 | \$40,180,498 |
| 10 | 12 | 18,799 | 9 | 2 | 2 | \$47,659,220 | \$12,163,173 | \$82,222,452 | \$81,087,823 | \$46,434,920 | \$17,259,656 |
| 11 | 12 | 24,391 | 11 | 3 | 2 | \$57,332,369 | \$34,489,772 | \$269,611,856 | \$229,931,815 | \$163,180,985 | \$56,447,796 |
| 11.1 | 1 | 330 | 1 | 0 | 1 | \$0 | \$7,065,116 | \$19,252,500 | \$14,130,233 | \$13,915,320 | \$13,758,508 |
| 12 | 6 | 2,843 | 3 | 1 | 1 | \$51,938,097 | \$3,747,629 | \$28,406,152 | \$24,984,190 | \$16,360,536 | \$13,323,009 |
| 13 | 5 | 1,470 | 4 | 0 | 1 | \$54,023,130 | \$4,230,541 | \$27,753,926 | \$28,203,605 | \$5,472,588 | \$1,995,637 |
| 14 | 4 | 728 | 3 | 0 | 0 | \$53,054,752 | \$1,098,347 | \$7,322,316 | \$7,322,316 | \$6,250,417 | \$699,859 |
| 15 | 4 | 1,667 | 1 | 0 | 0 | \$58,059,645 | \$686,926 | \$4,579,509 | \$4,579,509 | \$2,082,958 | \$82,946 |
| 16 | 5 | 1,889 | 0 | 0 | 0 | \$71,402,872 | \$1,431,594 | \$9,543,960 | \$9,543,960 | \$5,636,038 | \$10,570 |
| Active Projects | 143 | 121,109 | 121 | 14 | 74 | \$714,442,447 | \$130,476,384 | \$824,419,457 | \$817,445,645 | \$605,456,647 | \$351,792,719 |
| Deauthorized Projects | 20 | | 13 | 0 | 2 | | | \$34,364,158 | \$2,613,016 | \$2,697,209 | \$2,562,234 |
| Total Projects | 163 | 121,109 | 134 | 14 | 76 | \$714,442,447 | \$130,476,384 | \$858,783,615 | \$820,058,661 | \$608,153,856 | \$354,354,952 |
| Conservation Plan | 1 | | 1 | 0 | 1 | \$0 | \$45,886 | \$238,871 | \$191,807 | \$191,807 | \$191,807 |
| CRMS - Wetlands | 1 | | 1 | 1 | 0 | \$0 | \$2,023,822 | \$66,890,300 | \$13,492,144 | \$7,423,492 | \$1,549,199 |
| MCF | 1 | | 1 | 0 | 0 | \$0 | \$225,000 | \$1,500,000 | \$1,500,000 | \$79,387 | \$79,387 |
| Storm Recovery | 1 | | 0 | 0 | 0 | \$0 | \$45,504 | \$303,359 | \$303,359 | \$0 | \$0 |
| Total Construction Program | 167 | 121,109 | 137 | 15 | 77 | \$714,442,447 | \$132,816,596 | \$927,716,145 | \$835,545,971 | \$615,848,543 | \$356,175,345 |
| | | | | | | | \$847,259,043 | | | | |

COASTAL WETLANDS PLANNING, PROTECTION AND RESTORATION ACT**Project Summary Report by Priority List**

- NOTES:
1. Total of 167 projects includes 143 active construction projects, 20 deauthorized projects, the CRMS-Wetlands Monitoring project, the Monitoring Contingency Fund, the Storm Recovery Assessment Fund, and the State of Louisiana's Wetlands Conservation Plan.
 2. Federal funding for FY07 is expected to be \$71,402,872 for the construction program..
 3. Total construction program funds available is \$847,259,043 .
 4. The current estimate for reconciled, closed-out deauthorized projects is equal to expenditures to date.
 5. Current Estimate for the 5th priority list includes authorized funds for FY 96, FY 97 FY 98 and FY 99 for phased projects with multi-year funding.
 6. Current Estimate for the 6th priority list includes authorized funds for FY 97, FY 98 and FY 99 for phased projects with multi-year funding.
 7. The Task Force approved 8 unfunded projects, totalling \$77,492,000 on Priority List 7 (not included in totals).
 8. Obligations include expenditures and remaining obligations to date.
 9. Non-Federal Construction Funds Available are estimated using cost share percentages as authorized for before and after approval of Conservation Plan.
 10. Baseline and current estimates for PPL 9 (and future project priority lists) reflect funding utilizing cash flow management principles.
 11. The amount shown for the non-federal construction funds available is comprised of 5% minimum cash of current estimate, and the remainder may be WIK and/or cash. The percentage of WIK would influence the total construction funds (cash) available.
 12. PPL 11, Maurepas Diversion project, benefits 36,121 acres of swamp. This number is not included in the acre number in this table, because this acreage is classified differently than acres protected by marsh projects.
 13. PPL 5.1 is used to record the Bayou Lafourche project as approved by a motion passed by the Task Force on October 25, 2001, to proceed with Phase 1 ED, estimated cost of \$9,700,000, at a cost share of 50% Federal and 50% non-Federal.
 14. Priority Lists 9 through 16 are funded utilizing cash flow management. Baseline and current estimates for these priority lists reflect only approved, funded estimates. Both baseline and current estimates are revised as funding is approved.

**STATUS OF CWPPRA CONSTRUCTION FUNDS
Task Force Meeting, 27 June 2007**

| P/L | Total No. of Projects | Current Estimate (a) | Current Funded Estimate (b) | Current Unfunded Estimate (c) | Expenditures Inception thru 30 Nov 97 (d) | Expenditures 1 Dec 97 thru Present (e) | Expenditures Inception thru Present (f) | Unexpended Funds (g) | Federal Cost Share of Current Funded Estimate (i) | Non-Federal Cost Share of Current Funded Estimate (j) |
|--------------|-----------------------|----------------------|-----------------------------|-------------------------------|---|--|---|----------------------|---|---|
| 0 | 1 | 191,807 | 191,807 | 0 | 171,154 | 20,653 | 191,807 | 0 | 145,921 | 45,886 |
| CRMS | 1 | 66,890,300 | 13,492,144 | 53,398,156 | 0 | 1,549,199 | 1,549,199 | 11,942,945 | 11,468,322 | 2,023,822 |
| MCF | 1 | 1,500,000 | 1,500,000 | 0 | 0 | 79,387 | 79,387 | 1,420,613 | 1,275,000 | 225,000 |
| SRA | 1 | 303,359 | 303,359 | 0 | 0 | 0 | 0 | 303,359 | 257,855 | 45,504 |
| 1 | 17 | 53,475,693 | 53,475,693 | 0 | 13,343,523 | 29,369,485 | 42,713,008 | 10,762,685 | 44,119,987 | 9,355,706 |
| 2 | 15 | 84,958,909 | 84,958,909 | 0 | 12,147,509 | 41,009,683 | 53,157,192 | 31,801,718 | 71,000,322 | 13,958,587 |
| 3 | 17 | 48,927,825 | 48,927,825 | 0 | 5,452,857 | 29,798,170 | 35,251,027 | 13,676,799 | 41,043,366 | 7,884,459 |
| 4 | 10 | 14,083,878 | 14,083,878 | 0 | 439,594 | 12,479,349 | 12,918,943 | 1,164,936 | 11,927,337 | 2,156,541 |
| 5 | 9 | 24,430,081 | 24,430,081 | 0 | 2,537,030 | 12,168,185 | 14,705,215 | 9,724,867 | 21,987,073 | 2,443,008 |
| 5.1 | | 9,700,000 | 9,700,000 | 0 | 0 | 6,865,097 | 6,865,097 | 2,834,903 | 4,850,000 | 4,850,000 |
| 6 | 13 | 55,796,806 | 55,796,806 | 0 | 191,623 | 24,039,594 | 24,231,217 | 31,565,589 | 50,217,126 | 5,579,681 |
| 7 | 4 | 34,711,451 | 34,711,451 | 0 | 0 | 10,485,328 | 10,485,328 | 24,226,123 | 29,504,733 | 5,206,718 |
| 8 | 10 | 22,861,864 | 22,861,864 | 0 | 0 | 10,026,309 | 10,026,309 | 12,835,555 | 19,432,584 | 3,429,280 |
| 9 | 19 | 246,831,657 | 71,328,702 | 175,502,955 | 0 | 40,423,637 | 40,423,637 | 30,905,065 | 60,629,397 | 10,699,305 |
| 10 | 12 | 198,809,364 | 81,087,823 | 117,721,541 | 0 | 17,259,656 | 17,259,656 | 63,828,167 | 68,924,649 | 12,163,173 |
| 11 | 12 | 418,553,567 | 229,931,814 | 188,621,753 | 0 | 56,447,796 | 56,447,796 | 173,484,018 | 195,442,042 | 34,489,772 |
| 11.1 | 1 | 14,130,233 | 14,130,233 | 0 | 0 | 13,758,508 | 13,758,508 | 371,725 | 7,065,116 | 7,065,116 |
| 12 | 6 | 152,670,152 | 24,984,190 | 127,685,962 | 0 | 13,323,009 | 13,323,009 | 11,661,181 | 21,236,562 | 3,747,629 |
| 13 | 5 | 90,481,900 | 28,203,605 | 62,278,295 | 0 | 1,995,637 | 1,995,637 | 26,207,968 | 23,973,064 | 4,230,541 |
| 14 | 4 | 93,728,608 | 7,322,316 | 86,406,292 | 0 | 699,859 | 699,859 | 6,622,457 | 6,223,969 | 1,098,347 |
| 15 | 4 | 51,480,718 | 4,579,509 | 46,901,209 | 0 | 82,946 | 82,946 | 4,496,563 | 3,892,583 | 686,926 |
| 16 | 5 | 122,380,024 | 9,543,961 | 112,836,063 | 0 | 10,570 | 10,570 | 9,533,391 | 8,112,367 | 1,431,594 |
| Total | 167 | 1,806,898,197 | 835,545,971 | 971,352,226 | 34,283,289 | 321,892,056 | 356,175,345 | 479,370,626 | 702,729,374 | 132,816,596 |

| | | | | |
|---------------|------------|----------------------|--------------------|--------------------|
| Non Cash Flow | 98 | 350,941,674 | 350,941,674 | 0 |
| Cash Flow | 69 | 1,455,956,523 | 484,604,297 | 971,352,226 |
| Total | 167 | 1,806,898,197 | 835,545,971 | 971,352,226 |

| | |
|-----------------------------------|--------------------|
| Available Fed Funds | 714,442,448 |
| N/F Cost Share | 132,816,596 |
| Available N/F Cash | 41,777,299 |
| WIK credit/cash | 91,039,298 |
| Total Available Cash (min) | 756,219,746 |

| | |
|---|-------------------|
| Federal Balance | 11,713,074 |
| (Fed Cost Share of Funded Estimate-Avail Fed funds) | |
| N/F Balance | 0 |
| Total Balance | 11,713,074 |

**STATUS OF CWPPRA CONSTRUCTION FUNDS
 Task Force Meeting, 27 June 2007**

| P/L | Total No. of Projects | Current Estimate (a) | Current Funded Estimate (b) | Current Unfunded Estimate (c) | Expenditures Inception thru 30 Nov 97 (d) | Expenditures 1 Dec 97 thru Present (e) | Expenditures Inception thru Present (f) | Unexpended Funds (g) | Federal Cost Share of Current Funded Estimate (i) | Non-Federal Cost Share of Current Funded Estimate (j) |
|-----|-----------------------------|------------------------------|--|--|--|---|--|------------------------------|--|--|
|-----|-----------------------------|------------------------------|--|--|--|---|--|------------------------------|--|--|

Notes:

- (1) Estimated FY07 Federal funding for the construction program is \$71,402,872,000.
- (2) Project total includes 143 active projects, 20 deauthorized projects, CRMS-Wetlands Project, Monitoring Contingency Fund, Storm Recovery Assessment Fund, and the Conservation Plan.
- (3) Includes 20 deauthorized projects:

| | | |
|------------------------|-------------------------|----------------------------------|
| Fourchon | Bayou Boeuf (Phased) | Red Mud |
| Bayou LaCache | Grand Bay | Compost Demo |
| Dewitt-Rollover | Pass-a-Loutre Crevasse | Bayou Bienvenue |
| Bayou Perot/Rigolettes | SW Shore/White Lake | Upper Oaks |
| Eden Isles | Hopper Dredge | Bayou L'Ours |
| White's Ditch | Flotant Marsh | Marsh Creation South of Leeville |
| Avoca Island | Violet F/W Distribution | |
- (4) Includes monitoring estimate increases approved at 23 July 98 Task Force meeting.
- (5) Includes O&M revised estimates, dated 1 March 1999.
- (6) Expenditures are divided into two categories because of the change in cost share: inception through 30 Nov 97, and 1 Dec 97 through present. and do not reflect all non-Federal WIK credits; costs are being reconciled. Expenditures in both categories continue to be refined as work-in-kind credits are reconciled and finalized.
- (7) Non-Federal available funds are unconfirmed; only 5% of local sponsor cost share responsibility must be cash.
- (8) Priority Lists 9 through 16 are financed through cash flow management and are funded in two phases. Current estimates reflect only approved, funded estimates.

STATUS OF CWPPRA CONSTRUCTION FUNDS UNDER CASH FLOW MANAGEMENT
Task Force, 27 June 2007

| P/L | Total No. of Projects | Federal Funds Available | Matching Non-Fed Cost Share | Total Funds Available | Ph 1 Current Estimate | Ph 2 Current Estimate | Current Estimate (a) | Expenditures Inception thru Present (d) | Unexpended Funds (e) | Federal Cost Share of Current Estimate (g) | Non-Federal Cost Share of Current Estimate (h) |
|---------------------------------------|-----------------------|-----------------------------------|---------------------------------|------------------------|-----------------------|-----------------------|----------------------|---|----------------------|--|--|
| 0 | 1 | | 45,886 | | | | 191,807 | 191,807 | 0 | 145,921 | 45,886 |
| 0.1 | 1 | | 2,023,822 | 2,023,822 | | 66,890,300 | 66,890,300 | 1,549,199 | 65,341,101 | 56,856,755 | 10,033,545 |
| 0.2 | 1 | | 225,000 | 225,000 | | | 1,500,000 | 79,387 | 1,420,613 | 1,275,000 | 225,000 |
| 0.3 | 1 | | 45,504 | 45,504 | | | 303,359 | 0 | 303,359 | 257,855 | 45,504 |
| 1 | 17 | 28,084,900 | 9,355,706 | 37,440,606 | | | 53,475,693 | 42,713,008 | 10,762,685 | 44,119,987 | 9,355,706 |
| 2 | 15 | 28,173,110 | 13,958,587 | 42,131,697 | | | 84,958,909 | 53,157,192 | 31,801,718 | 71,000,322 | 13,958,587 |
| 3 | 17 | 29,939,100 | 7,884,459 | 37,823,559 | | | 48,927,825 | 35,251,027 | 13,676,799 | 41,043,366 | 7,884,459 |
| 4 | 10 | 29,957,533 | 2,156,541 | 32,114,074 | | | 14,083,878 | 12,918,943 | 1,164,936 | 11,927,337 | 2,156,541 |
| 5 | 9 | 33,371,625 | 2,443,008 | 35,814,633 | | | 24,430,081 | 14,705,215 | 9,724,866 | 21,987,073 | 2,443,008 |
| 5.1 | | - | 4,850,000 | 4,850,000 | | | 9,700,000 | 6,865,097 | 2,834,903 | 4,850,000 | 4,850,000 |
| 6 | 13 | 39,134,000 | 5,579,681 | 44,713,681 | | | 55,796,806 | 24,231,217 | 31,565,589 | 50,217,126 | 5,579,681 |
| 7 | 4 | 42,540,715 | 5,206,718 | 47,747,433 | | | 34,711,451 | 10,485,328 | 24,226,123 | 29,504,733 | 5,206,718 |
| 8 | 10 | 41,864,079 | 3,429,280 | 45,293,359 | | | 22,861,864 | 10,026,309 | 12,835,555 | 19,432,585 | 3,429,280 |
| 9 | 19 | 47,907,300 | 10,699,305 | 58,606,605 | 17,168,641 | 229,663,016 | 246,831,657 | 40,423,637 | 206,408,020 | 209,806,909 | 37,024,749 |
| 10 | 12 | 47,659,220 | 12,163,173 | 59,822,393 | 17,612,151 | 181,197,213 | 198,809,364 | 17,259,656 | 181,549,708 | 168,987,959 | 29,821,405 |
| 11 | 12 | 57,332,369 | 34,489,772 | 91,822,141 | 25,242,202 | 393,311,364 | 418,553,566 | 56,447,796 | 362,105,770 | 355,770,531 | 62,783,035 |
| 11.1 | 1 | | 7,065,116 | 7,065,116 | | | 14,130,233 | 14,130,233 | 371,725 | 5,272,323 | 8,857,910 |
| 12 | 6 | 51,938,097 | 3,747,629 | 55,685,726 | 10,116,224 | 142,553,928 | 152,670,152 | 13,323,009 | 139,347,143 | 129,769,629 | 22,900,523 |
| 13 | 5 | 54,023,130 | 4,230,541 | 58,253,671 | 8,498,519 | 81,983,381 | 90,481,900 | 1,995,637 | 88,486,263 | 76,909,615 | 13,572,285 |
| 14 | 4 | 53,054,752 | 1,098,347 | 54,153,099 | 7,322,316 | 86,406,292 | 93,728,608 | 699,859 | 93,028,749 | 79,669,317 | 14,059,291 |
| 15 | 4 | 58,059,645 | 686,926 | 58,746,571 | 4,579,509 | 46,901,209 | 51,480,718 | 82,946 | 51,397,772 | 43,758,610 | 7,722,108 |
| 16 | 5 | 71,402,872 | 1,431,594 | 72,834,466 | 8,965,392 | 113,414,632 | 122,380,024 | 10,570 | 122,369,454 | 104,023,020 | 18,357,004 |
| Total | 167 | 714,442,447 | 132,816,596 | 847,259,043 | 99,504,954 | 1,356,451,568 | 1,806,898,197 | 356,175,345 | 1,450,722,852 | 1,526,585,973 | 280,312,224 |
| Complex Projs | 2 | | | | 9,247,505 | 125,409,795 | 134,657,300 | | | 114,458,705 | 20,198,595 |
| Total | 169 | 714,442,447 | 132,816,596 | 847,259,043 | 108,752,459 | 1,481,861,363 | 1,941,555,497 | | | 1,641,044,678 | 300,510,819 |
| Funding vs Current Estimate | | (926,602,231) | (167,694,223) | (1,094,296,454) | | | | | | | |
| PPL 1 thru 16 w/Future Funding | 169 | 1,965,560,996 ¹ | 353,602,222 ¹ | 2,319,163,218 | 108,752,459 | 1,481,861,363 | 1,941,555,497 | | | 1,641,044,678 | 300,510,819 |
| Funding vs Current Estimate | | 324,516,318 | 53,091,403 | 377,607,721 | | | | | | | |

STATUS OF CWPPRA CONSTRUCTION FUNDS UNDER CASH FLOW MANAGEMENT
Task Force, 27 June 2007

| P/L | Total No. of Projects | Federal Funds Available | Matching Non-Fed Cost Share | Total Funds Available | Ph 1 Current Estimate | Ph 2 Current Estimate | Current Estimate (a) | Expenditures Inception thru Present (d) | Unexpended Funds (e) | Federal Cost Share of Current Estimate (g) | Non-Federal Cost Share of Current Estimate (h) |
|---|-----------------------|-------------------------|-----------------------------|-----------------------|---|-----------------------|----------------------|---|----------------------|--|--|
| Construction Program | | | | | | | | | | | |
| ¹ Future Federal Funding (estimated) | | | | | | | | | | | |
| 13 Dec 2006 Forecast | | | | | | | | | | | |
| 17 | FY08 | 75,831,070 | 13,381,954 | 89,213,024 | | | | | | | |
| 18 | FY09 | 78,806,000 | 13,906,941 | 92,712,941 | | | | | | | |
| 19 | FY10 | 81,782,000 | 14,432,118 | 96,214,118 | | | | | | | |
| 20 | FY11 | 84,901,000 | 14,982,529 | 99,883,529 | | | | | | | |
| 21 | FY12 | 88,067,000 | 15,541,235 | 103,608,235 | | | | | | | |
| 22 | FY13 | 91,659,000 | 16,175,118 | 107,834,118 | | | | | | | |
| 23 | FY14 | 95,356,000 | 16,827,529 | 112,183,529 | | | | | | | |
| 24 | FY15 | 98,585,000 | 17,397,353 | 115,982,353 | | | | | | | |
| 25 | FY16 | 102,407,000 | 18,071,824 | 120,478,824 | | | | | | | |
| 26 | FY17 | 106,646,000 | 18,819,882 | 125,465,882 | | | | | | | |
| 27 | FY18 | 111,052,333 | 19,597,471 | 130,649,804 | Unofficial Estimate (1.039467 factor applied) | | | | | | |
| 28 | FY19 | 115,632,570 | 20,405,748 | 136,038,318 | Unofficial Estimate (1.039467 factor applied) | | | | | | |
| 29 | FY20 | 120,393,576 | 21,245,925 | 141,639,501 | Unofficial Estimate (1.039467 factor applied) | | | | | | |
| Total | | 1,251,118,549 | 220,785,626 | 1,471,904,175 | | | | | | | |
| | | | | | 1.0413937 | | | | | | |

CWPPRA Cash Flow Management

Anticipated Funding Requests by Fiscal Year

Last Updated 13 June 2007

Beginning Federal Balance \$11,713,074

| Proj # | Project Name | Agency | PPL | Ph II Request Forecast | Phase II Approved | Construction Start | Construction Completion | Funding Target | Total Funding Approved | Balance Required | Funding Requirement | | | | | | |
|-----------|--|----------|-----|------------------------|-------------------|--------------------|-------------------------|----------------|------------------------|------------------|---------------------|------------|-----------|-----------|-----------|-----------|-------------|
| | | | | | | | | | | | Jun-07 | Jan-08 | Jan-09 | Jan-10 | Jan-11 | Jan-12 | Future FY's |
| | CRMS | USGS/DNR | All | | 14-Aug-03 | | | 66,890,300 | 13,492,144 | 53,398,156 | | 2,307,418 | 3,244,008 | 2,755,341 | 2,911,525 | 2,280,379 | |
| CS-04a | Cameron-Creole Maintenance [O&M] | NRCS | 3 | | | | | 2,603,787 | 2,103,787 | 500,000 | 500,000 | | | | | | |
| TE-49 | Avoca Island Divr & Land Building | COE | 12 | Feb-08 | | Jul 08 | Jun-09 | 18,823,322 | 2,229,876 | 16,593,446 | | 14,970,661 | | | | | |
| BA-27c(3) | Barataria Basin Landbridge - Ph 3 CU 7 | NRCS | 9 | Feb-08 | | Aug 08 | Jul-09 | 25,765,121 | | 25,765,121 | | 21,538,972 | | | | | |
| BA-39 | Bayou Dupont | EPA | 12 | Feb-08 | | May 08 | Nov-08 | 24,925,734 | 2,731,479 | 22,194,255 | | 22,044,717 | | | | | |
| MR-13 | Benneys Bay Sediment Diversion | COE | 10 | Feb-08 | | Mar 08 | Nov-09 | 30,297,105 | 1,076,328 | 29,220,777 | | 21,564,804 | | | | | |
| AT-04 | Castille Pass Sediment Delivery | NMFS | 9 | Feb-08 | | Jun 08 | Apr-09 | 30,892,080 | 1,846,326 | 29,045,754 | | 18,933,969 | | | | | |
| BS-10 | Delta Bldg Divr North of Fort St. Philip | COE | 10 | Feb-08 | | Dec 08 | | 6,297,286 | 1,444,000 | 4,853,286 | | 4,898,596 | | | | | |
| BA-30 | East Grand Terre | NMFS | 9 | Feb-08 | | May 08 | Dec-08 | 36,705,731 | 2,312,023 | 34,393,708 | | 33,881,341 | | | | | |
| TV-21 | East Marsh Island | NRCS | 14 | Feb-08 | | Aug-08 | Jul-09 | 16,824,999 | 1,193,606 | 15,631,393 | | 4,898,596 | | | | | |
| TV-11b | Freshwater Bayou Bank Stab, Belle Isle to Lock | COE | 9 | Feb-08 | | Apr 08 | Jun-09 | 30,070,170 | 1,498,967 | 28,571,203 | | 25,676,625 | | | | | |
| TE-43 | GIWW Bank Rest of Critical Areas in Terre | NRCS | 10 | Feb-08 | | Aug 08 | Nov-09 | 29,987,641 | 1,735,983 | 28,251,658 | | 13,175,993 | | | | | |
| PO-32 | Lake Borgne and MRGO - MRGO | COE | 12 | Feb-08 | | Mar 08 | Nov-08 | 35,985,438 | 1,348,345 | 34,637,093 | | 31,924,591 | | | | | |
| MR-12 | Mississippi River Sediment Trap | COE | 11 | Feb-08 | | Aug 08 | Mar-09 | 52,180,839 | 1,880,376 | 50,300,463 | | 50,308,586 | | | | | |
| PO-26 | Opportunistic Use of Bonnet Carre Spillway | COE | 9 | Feb-08 | | May 08 | Nov-08 | 1,121,757 | 188,383 | 933,374 | | 127,994 | | | | | |
| TE-48 | Raccoon Island Shoreline Protection - CU 2 | NRCS | 11 | Feb-08 | | Aug 08 | Jul-09 | 3,409,419 | | 3,409,419 | | | | | | | |
| ME-18 | Rockefeller Refuge - CU 1 | NMFS | 10 | Feb-08 | | Jul 08 | Feb-09 | 12,953,343 | 2,408,478 | 10,544,865 | | 10,544,865 | | | | | |
| TE-47 | Ship Shoal: West Flank Restoration | EPA | 11 | Feb-08 | | May 08 | Feb-09 | 52,925,372 | 3,742,053 | 49,183,319 | | 48,901,961 | | | | | |
| TE-39 | South Lake DeCade - CU 1 | NRCS | 9 | Feb-08 | | Aug 08 | Jan-09 | 3,841,826 | 670,611 | 3,171,215 | | 2,221,045 | | | | | |
| ME-20 | South Grand Cheniere Hydrologic Rest | USFWS | 11 | Feb-08 | | Jun 08 | Mar-09 | 19,930,316 | 2,358,420 | 17,571,896 | | 16,892,751 | | | | | |
| TE-39 | South Lake DeCade - CU 2 | NRCS | 9 | Feb-08 | | Aug 08 | Jul-09 | 1,532,440 | 129,664 | 1,402,776 | | 878,657 | | | | | |
| BA-41 | South Shore of the Pen | NRCS | 14 | Feb-08 | | Aug-08 | Jul-09 | 17,513,780 | 1,311,146 | 16,202,634 | | 16,202,634 | | | | | |
| TE-50 | Whiskey Island Back Barrier M.C. | EPA | 13 | Feb-08 | | Apr 08 | | 22,243,934 | 2,751,494 | 19,492,440 | | 19,494,440 | | | | | |

CWPPRA Cash Flow Management

Anticipated Funding Requests by Fiscal Year

Last Updated 13 June 2007

Beginning Federal Balance \$11,713,074

| Proj # | Project Name | Agency | PPL | Ph II Request Forecast | Phase II Approved | Construction Start | Construction Completion | Funding Target | Total Funding Approved | Balance Required | Funding Requirement | | | | | | | | | |
|---|---|----------|-----|------------------------|-------------------|--------------------|-------------------------|----------------|------------------------|------------------|---------------------|--------|-------------|---------------|---------------|---------------|---------------|---------------|-------------|--|
| | | | | | | | | | | | Jun-07 | Jan-08 | Jan-09 | Jan-10 | Jan-11 | Jan-12 | Future FY's | | | |
| TV-20 | Bayou Sale | NRCS | 13 | Feb-09 | | Aug 09 | Jul-10 | 32,103,020 | 2,254,912 | 29,848,108 | | | 29,848,108 | | | | | | | |
| BA-42 | Lake Hermitage | FWS | 15 | Feb-09 | | May-09 | May-10 | 32,673,327 | 1,197,590 | 31,475,737 | | | 31,475,737 | | | | | | | |
| ME-17 | Little Pecan Bayou | NRCS | 9 | Feb-09 | | Aug 09 | Jul-10 | 14,597,263 | 1,556,598 | 13,040,665 | | | 3,947,458 | | | | | | | |
| PO-29 | River Reintroduction Into Maurepas | EPA | 11 | Feb-09 | | Jun-09 | Jun-11 | 57,815,647 | 6,780,307 | 51,035,340 | | | 49,235,895 | | | | | | | |
| ME-18 | Rockefeller Refuge - CU 2 | NMFS | 10 | Feb-09 | | Jun 09 | 12/1/20010 | 40,374,855 | | 40,374,855 | | | 40,374,855 | | | | | | | |
| BS-12 | White Ditch Resurrection | NRCS | 14 | Feb-09 | | Aug-09 | Jul-10 | 14,845,192 | 1,595,676 | 13,249,516 | | | 13,249,516 | | | | | | | |
| Complex | Central and Eastern Terrebonne (Complex) | USFWS | | Feb-09 | | | | 25,800,000 | | 25,800,000 | | | 1,800,000 | | | 24,000,000 | | | | |
| ME-24 | Southwest LA Gulf Shoreline | COE | 16 | Feb-10 | | Jul 10 | Jul-11 | 36,922,487 | 1,266,842 | 35,655,645 | | | | | | 15,113,751 | | | | |
| MR-14 | Spanish Pass | COE | 13 | Feb-10 | | Jun 2010 | | 14,212,169 | 1,421,680 | 12,790,489 | | | | | | 11,141,705 | | | | |
| BA-34 | Small Freshwater Divr to NW Bara Basin | EPA | 10 | Feb-11 | | May 11 | May-13 | 13,803,361 | 2,362,687 | 11,440,674 | | | | | | 9,531,492 | | | | |
| BA-40 | Riverine Sand Mining/Scofield | NMFS | 14 | Unscheduled | | | | 44,544,636 | 3,221,887 | 41,322,749 | | | | | | | | | | |
| TV-19 | Weeks Bay/Commercial Canal/GIWW | COE | 9 | Unscheduled | | | | 30,027,305 | 1,229,337 | 28,797,968 | | | | | | | | | | |
| CS-28-4 | Sabine Refuge Marsh Creation-Cycle 4 | COE | 8 | Unscheduled | | | | | | | | | | | | | | | | |
| CS-28-5 | Sabine Refuge Marsh Creation-Cycle 5 | COE | 8 | Unscheduled | | | | | | | | | | | | | | | | |
| BS-13 | Bayou Lamoque | COE/EPA | 15 | Unscheduled | | | | 5,375,741 | 1,205,354 | 4,170,387 | | | | | | | | | | |
| ME-23 | South Pecan Island | NMFS | 15 | Unscheduled | | | | 4,438,695 | 1,102,043 | 3,336,652 | | | | | | | | | | |
| MR-15 | Venice Ponds | COE/EPA | 15 | Unscheduled | | | | 8,992,955 | 1,074,522 | 7,918,433 | | | | | | | | | | |
| PO-34 | Alligator Bend | COE/NRCS | 16 | Unscheduled | | | | 19,620,813 | 1,660,985 | 17,959,828 | | | | | | | | | | |
| TE-51 | Madison Bay | NNFS | 16 | Unscheduled | | | | 32,353,377 | 3,002,171 | 29,351,206 | | | | | | | | | | |
| TE-52 | West Belle Pass Barrier Headland | NNFS | 16 | Unscheduled | | | | 32,563,748 | 2,694,364 | 29,869,384 | | | | | | | | | | |
| Complex | Fort Jackson Sediment Diversion (Complex) | COE | | Unscheduled | | | | 108,857,300 | | 108,857,300 | | | | | | | | | | |
| BA-29 | Marsh Creation South of Leeville | EPA | 9 | Deauthorized | | | | 343,551 | 343,551 | | | | | | | | | | | |
| BA-33 | Delta Bldg Divr at Myrtle Grove [WRDA FUNDING | COE | 10 | N/A | | N/A | | 3,002,114 | 3,002,114 | | | | | | | | | | | |
| PO-28 | LaBranche Wetlands [ON HOLD] | NMFS | 9 | On Hold | | | | 306,836 | 306,836 | | | | | | | | | | | |
| Phase II Increment 1 Funding Requirement | | | | | | | | | | | | | 379,081,798 | 168,131,569 | 26,255,456 | 9,531,492 | | | | |
| Phase II Long Term O&M, Monitoring and COE Admin | | | | | | | | | | | | | | | | | | | | |
| CRMS Funding | | | | | | | | | | | | | 2,307,418 | 3,244,008 | 2,755,341 | 2,911,525 | 2,280,379 | | | |
| Complex Projects Requesting Phase I Funding | | | | | | | | | | | | | | | 1,800,000 | | | | | |
| Complex Projects Requesting Phase II Funding | | | | | | | | | | | | | | | | 24,000,000 | | | | |
| Yearly PPL Phase I Project Funding (estimated) | | | | | | | | | | | | | 9,000,000 | 9,000,000 | 9,000,000 | 9,000,000 | 9,000,000 | 63,000,000 | | |
| Projects Requesting Funds (Needing T.F. Approval) | | | | | | | | | | | | | 14,791,397 | | | | | | | |
| Total Funding Requested | | | | | | | | | | | | | 14,791,397 | 390,389,216 | 182,175,577 | 62,010,797 | 21,443,017 | 11,280,379 | 63,000,000 | |
| Total Federal Funding into the Program (Dec 2006 data) | | | | | | | | | | | | | | 75,831,070 | 78,806,000 | 81,782,000 | 84,901,000 | 88,067,000 | 841,731,479 | |
| Total non-Federal Funding into Program | | | | | | | | | | | | | 2,218,710 | 58,558,382 | 27,326,337 | 9,301,620 | 3,216,453 | 1,692,057 | 9,450,000 | |
| REMAINING BALANCE | | | | | | | | | | | | | (859,613) | (256,859,377) | (332,902,618) | (303,829,795) | (237,155,359) | (158,676,682) | 629,504,797 | |

**Projects on Priority Lists 1 thru 8 That Do Not Have Construction Approval
as of 27 June 2007**

| PPL | Project | Lead Agency | Unobligated Funds | Construction Start | Status |
|-----|-----------------------|--------------|---------------------|--------------------|--------------------------------|
| 2 | Brown Lake | NRCS | \$2,212,023 | Jun-08 | Ongoing |
| 3 | West Point a la Hache | NRCS | \$3,499,125 | Unsched | Ongoing |
| 5 | Bayou Lafourche | EPA | | | No construction funds approved |
| 5 | Grand Bayou | FWS | \$5,679,177 | Dec-08 | Ongoing |
| 5 | Myrtle Grove | NMFS | | | Funds removed |
| 6 | Lake Boudreaux | USFWS | \$8,688,570 | Sep-08 | Ongoing |
| 6 | Penchant | NRCS | \$11,670,189 | Jun-08 | Ongoing |
| 7 | | Total | \$31,749,084 | | |

Construction Start/Completion Schedule Construction Estimate/Obligations/Expenditures

| Construction Start FY | Ph I Appr Ph II Appr | Construction | | Agency | PL | Acres | Project | Construction | | |
|--------------------------|--------------------------------|---------------|-------------|----------|----|-------|---|-----------------|-----------------|----------------|
| | | Start Date | Compl Date | | | | | Estimate | Obligations | Expenditures |
| FY2007 | 11-Jan-2000 A 10-Jan-2001 A | 01-Oct-2006 A | 01-Oct-2007 | EPA | 9 | 102 | New Cut Dune and Marsh Restoration | \$10,890,022.50 | \$8,982,686.61 | \$85,149.93 |
| FY2007 | | 25-Oct-2006 A | 30-Sep-2007 | COE | 8 | 187 | Sabine Refuge Marsh Creation, Cycle 3 | \$3,231,839.00 | \$2,617,149.00 | \$2,060,000.78 |
| FY2007 | 10-Jan-2001 A 10-Jan-2001 A | 01-Apr-2007 * | 30-Sep-2007 | FWS | 10 | | Terrebonne Bay Shore Protection Demonstration (DEMO) | \$1,453,746.00 | \$1,350,897.00 | \$0.00 |
| FY2007 | 16-Jan-2002 A 08-Feb-2006 A | 01-Apr-2007 * | 01-Feb-2008 | FWS | 11 | 277 | West Lake Boudreaux Shoreline Protection and Marsh Creation | \$11,621,419.00 | \$12,612,430.00 | \$3,184.56 |
| FY2007 | 11-Jan-2000 A 13-Feb-2008 | 01-May-2007 * | 01-Dec-2007 | NMFS | 9 | 335 | East Grand Terre Island Restoration | \$0.00 | \$0.00 | \$0.00 |
| FY2007 | 10-Jan-2001 A 08-Feb-2006 A | 01-Jun-2007 * | 01-Jun-2008 | EPA | 10 | 165 | Lake Borgne Shoreline Protection | \$15,447,672.00 | \$16,821,211.00 | \$0.00 |
| FY2007 | 11-Jan-2000 A 13-Feb-2008 | 15-Jun-2007 | 01-Apr-2008 | NMFS | 9 | 577 | Castille Pass Channel Sediment Delivery | \$0.00 | \$0.00 | \$0.00 |
| FY2007 | 10-Jan-2001 A 13-Feb-2008 | 01-Aug-2007 | 01-Jul-2009 | NRCS | 10 | 366 | GIWW Bank Restoration of Critical Areas in Terrebonne | \$0.00 | \$0.00 | \$0.00 |
| | | | | FY Total | | | | \$42,644,698.50 | \$42,384,373.61 | \$2,148,335.27 |

Construction Start/Completion Schedule Construction Estimate/Obligations/Expenditures

| Construction Start FY | Ph I Appr Ph II Appr | Construction | | Agency | PL | Acres | Project | Construction | | |
|-----------------------|--------------------------------|--------------|-------------|--------|----|-------|--|-----------------|-----------------|--------------|
| | | Start Date | Compl Date | | | | | Estimate | Obligations | Expenditures |
| FY2008 | 16-Jan-2002 A 15-Feb-2007 A | 01-Nov-2007 | 01-Jun-2008 | COE | 11 | 540 | Grand Lake Shoreline Protection | \$2,300,000.00 | \$0.00 | \$0.00 |
| FY2008 | | 15-Jan-2008 | 15-Jun-2008 | COE | 8 | 261 | Sabine Refuge Marsh Creation, Cycle 2 | \$7,301,751.00 | \$256,000.00 | \$253,000.00 |
| FY2008 | 16-Jan-2002 A 15-Feb-2007 A | 01-Feb-2008 | 01-Feb-2009 | FWS | 11 | 605 | Dedicated Dredging on the Barataria Basin Landbridge | \$12,175,049.00 | \$0.00 | \$0.00 |
| Fy2008 | 16-Jan-2002 A 08-Feb-2006 A | 01-Feb-2008 | 01-Nov-2008 | NMFS | 11 | 263 | Pass Chalant to Grand Bayou Pass Barrier Shoreline Restoration | \$19,355,366.00 | \$18,771,161.00 | \$0.00 |
| FY2008 | 10-Jan-2001 A 13-Feb-2008 | 01-Mar-2008 | 01-Nov-2009 | COE | 10 | 5706 | Benneys Bay Diversion | \$0.00 | \$0.00 | \$0.00 |
| FY2008 | 28-Jan-2004 A 15-Feb-2007 A | 01-Mar-2008 | 01-Nov-2008 | FWS | 13 | 436 | Goose Point/Point Platte Marsh Creation | \$14,766,323.00 | \$0.00 | \$0.00 |
| FY2008 | 16-Jan-2003 A 13-Feb-2008 | 30-Mar-2008 | 30-Nov-2008 | COE | 12 | 266 | Lake Borgne and MRGO Shoreline Protection | \$0.00 | \$0.00 | \$0.00 |
| FY2008 | 11-Jan-2000 A 13-Feb-2008 | 01-Apr-2008 | 30-Jun-2009 | COE | 9 | 241 | Freshwater Bayou Bank Stabilization - Belle Isle Canal to Lock | \$0.00 | \$0.00 | \$0.00 |
| FY2008 | 11-Jan-2000 A 11-Jan-2000 A | 01-Apr-2008 | 01-Apr-2009 | COE | 9 | | Periodic Intro of Sediment and Nutrients at Selected Diversion Sites Demo (DEMO) | \$1,088,290.00 | \$0.00 | \$0.00 |
| FY2008 | 28-Jan-2004 A 13-Feb-2008 | 01-Apr-2008 | | EPA | 13 | 272 | Whiskey Island Back Barrier Marsh Creation | \$0.00 | \$0.00 | \$0.00 |

Construction Start/Completion Schedule
Construction Estimate/Obligations/Expenditures

| Construction Start FY | Ph I Appr Ph II Appr | Construction | | Agency | PL | Acres | Project | Construction | | |
|--------------------------|------------------------------|--------------|-------------|--------|----|-------|---|----------------|-------------|--------------|
| | | Start Date | Compl Date | | | | | Estimate | Obligations | Expenditures |
| FY2008 | 11-Jan-2000 A 13-Feb-2008 | 01-May-2008 | 01-Nov-2008 | COE | 9 | 177 | Opportunistic Use of the Bonnet Carre Spillway | \$0.00 | \$0.00 | \$0.00 |
| FY2008 | 16-Jan-2002 A 13-Feb-2008 | 01-May-2008 | 01-Feb-2009 | EPA | 11 | 195 | Ship Shoal: Whiskey West Flank Restoration | \$0.00 | \$0.00 | \$0.00 |
| FY2008 | 16-Jan-2003 A 13-Feb-2008 | 01-May-2008 | 01-Nov-2008 | EPA | 12 | 400 | Bayou Dupont Sediment Delivery System | \$0.00 | \$0.00 | \$0.00 |
| FY2008 | | 01-Jun-2008 | 01-May-2009 | NRCS | 2 | 282 | Brown Lake Hydrologic Restoration | \$1,963,099.00 | \$0.00 | \$0.00 |
| FY2008 | | 01-Jun-2008 | 01-May-2009 | NRCS | 6 | 1155 | Penchant Basin Natural Resources Plan, Increment 1 | \$9,723,048.00 | \$0.00 | \$0.00 |
| FY2008 | 16-Jan-2002 A 13-Feb-2008 | 01-Jun-2008 | 01-Mar-2009 | FWS | 11 | 440 | South Grand Chenier Hydrologic Restoration | \$0.00 | \$0.00 | \$0.00 |
| FY2008 | 28-Jan-2004 A 13-Feb-2010 | 01-Jun-2008 | | COE | 13 | 433 | Spanish Pass Diversion | \$0.00 | \$0.00 | \$0.00 |
| FY2008 | 10-Jan-2001 A 13-Feb-2008 | 15-Jul-2008 | 01-Feb-2009 | NMFS | 10 | 920 | Rockefeller Refuge Gulf Shoreline Stabilization | \$0.00 | \$0.00 | \$0.00 |
| FY2008 | 16-Jan-2003 A 13-Feb-2008 | 15-Jul-2008 | 15-Jun-2009 | COE | 12 | 143 | Avoca Island Diversion and Land Building | \$0.00 | \$0.00 | \$0.00 |
| FY2008 | 11-Jan-2000 A 04-Feb-2009 | 01-Aug-2008 | 01-Jul-2009 | NRCS | 9 | 144 | Little Pecan Bayou Hydrologic Restoration | \$0.00 | \$0.00 | \$0.00 |

Construction Start/Completion Schedule Construction Estimate/Obligations/Expenditures

| Construction Start FY | Ph I Appr Ph II Appr | Construction | | Agency | PL | Acres | Project | Construction | | |
|--------------------------|------------------------------|--------------|-------------|----------|--------|-------|---|-----------------|-----------------|--------------|
| | | Start Date | Compl Date | | | | | Estimate | Obligations | Expenditures |
| FY2008 | 11-Jan-2000 A 13-Feb-2008 | 01-Aug-2008 | 01-Jan-2009 | NRCS | 9 | 201 | South Lake Decade Freshwater Introduction | \$0.00 | \$0.00 | \$0.00 |
| FY2008 | 07-Aug-2002 A 13-Feb-2008 | 01-Aug-2008 | 01-Mar-2009 | COE | 12 | 1190 | Mississippi River Sediment Trap | \$0.00 | \$0.00 | \$0.00 |
| FY2008 | 28-Jan-2004 A 01-Feb-2009 | 01-Aug-2008 | 01-Jul-2009 | NRCS | 13 | 329 | Bayou Sale Shoreline Protection | \$0.00 | \$0.00 | \$0.00 |
| FY2008 | 27-Jul-2005 A 13-Feb-2008 | 01-Aug-2008 | 01-Jul-2009 | EPA | 14 | 189 | East Marsh Island Marsh Creation | \$0.00 | \$0.00 | \$0.00 |
| FY2008 | 27-Jul-2005 A 04-Feb-2008 | 01-Aug-2008 | 01-Jul-2009 | NRCS | 14 | 116 | South Shore of the Pen Shoreline Protection and Marsh Creation | \$0.00 | \$0.00 | \$0.00 |
| FY2008 | | 01-Sep-2008 | 01-Mar-2009 | FWS | 6 | 603 | Lake Boudreaux Freshwater Introduction | \$5,453,945.00 | \$0.00 | \$0.00 |
| | | | | FY Total | 15,507 | | | \$74,126,871.00 | \$19,027,161.00 | \$253,000.00 |

Construction Start/Completion Schedule Construction Estimate/Obligations/Expenditures

| Construction Start FY | Ph I Appr Ph II Appr | Construction | | Agency | PL | Acres | Project | Construction | | |
|--------------------------|------------------------------|--------------|-------------|----------|----|-------|---|----------------|-------------|--------------|
| | | Start Date | Compl Date | | | | | Estimate | Obligations | Expenditures |
| FY2009 | | 01-Dec-2008 | 01-May-2009 | FWS | 5 | 199 | Grand Bayou Hydrologic Restoration | \$2,637,807.00 | \$0.00 | \$0.00 |
| FY2009 | 10-Jan-2001 A 13-Feb-2008 | 01-Dec-2008 | | COE | 10 | 501 | Delta Building Diversion North of Fort St. Philip | \$0.00 | \$0.00 | \$0.00 |
| FY2009 | 08-Feb-2006 A 13-Feb-2009 | 01-May-2009 | 01-May-2010 | FWS | 15 | 438 | Lake Hermitage Marsh Creation | \$0.00 | \$0.00 | \$0.00 |
| FY2009 | 07-Aug-2001 A 30-Jan-2009 | 01-Jun-2009 | 01-Jun-2011 | EPA | 11 | 5438 | River Reintroduction into Maurepas Swamp | \$0.00 | \$0.00 | \$0.00 |
| FY2009 | 17-Feb-2005 A 04-Feb-2009 | 01-Aug-2009 | 01-Jul-2010 | NRCS | 14 | 189 | White Ditch Resurrection | \$0.00 | \$0.00 | \$0.00 |
| | | | | FY Total | | 6,765 | | \$2,637,807.00 | \$0.00 | \$0.00 |

Construction Start/Completion Schedule Construction Estimate/Obligations/Expenditures

| Construction Start FY | Ph I Appr Ph II Appr | Construction | | Agency | PL | Acres | Project | Construction | | |
|--------------------------|------------------------------|--------------|-------------|--------|----|-------|---|--------------|-------------|--------------|
| | | Start Date | Compl Date | | | | | Estimate | Obligations | Expenditures |
| FY2010 | 18-Oct-2006 A 15-Jan-2010 | 01-Jul-2010 | 08-Jul-2011 | COE | 16 | 888 | Southwest LA Gulf Shoreline Nourishment and Protection | \$0.00 | \$0.00 | \$0.00 |
| FY Total | | | | | | 888 | | \$0.00 | \$0.00 | \$0.00 |

Construction Start/Completion Schedule Construction Estimate/Obligations/Expenditures

| Construction Start FY | Ph I Appr Ph II Appr | Construction | | Agency | PL | Acres | Project | Construction | | |
|--------------------------|------------------------------|--------------|-------------|--------|----|-------|---|--------------|-------------|--------------|
| | | Start Date | Compl Date | | | | | Estimate | Obligations | Expenditures |
| FY2011 | 10-Jan-2001 A 31-Jan-2011 | 13-May-2011 | 13-May-2013 | EPA | 10 | 941 | Small Freshwater Diversion to the Northwestern Barataria Basin | \$0.00 | \$0.00 | \$0.00 |
| FY Total | | | | | | 941 | | \$0.00 | \$0.00 | \$0.00 |

COASTAL WETLANDS PLANNING, PROTECTION AND RESTORATION ACT

PROJECT STATUS SUMMARY REPORT

13 June 2007

Summary report on the status of CWPPRA projects prepared for the Louisiana Coastal Wetlands Conservation and Restoration Task Force.

Reports enclosed:

Project Details by Lead Agency

Project Summary by Basin

Project Summary by Priority List

Information based on data furnished by the Federal Lead Agencies and collected by the Corps of Engineers

Prepared by:

Planning, Programs and Project Management Division
Coastal Restoration Branch
U.S. Army Corps of Engineers
New Orleans District
P.O. Box 60267
New Orleans, LA 70160-0267

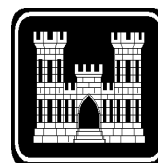

COASTAL WETLANDS PLANNING, PROTECTION AND RESTORATION ACT

Project Status Summary Report - Lead Agency: DEPT. OF THE ARMY (COE)

| PROJECT | BASIN | PARISH | ACRES | ***** SCHEDULES ***** | | | ***** ESTIMATES ***** | | | Actual Obligations/ Expenditures |
|---------|-------|--------|-------|-----------------------|-------------|-----------|-----------------------|---------|---|--|
| | | | | CSA | Const Start | Const End | Baseline | Current | % | |

Lead Agency: DEPT. OF THE ARMY, CORPS OF ENGINEERS

Priority List 1

| | | | | | | | | | | |
|--|---|-------|-----|---------------|---------------|---------------|-------------|-------------|------|----------------------------|
| Barataria Bay Waterway Wetland Creation | BARA | JEFF | 445 | 24-Apr-1995 A | 22-Jul-1996 A | 15-Oct-1996 A | \$1,759,257 | \$1,172,896 | 66.7 | \$1,172,896 \$1,172,896 |
| | Status: The enlargement of Queen Bess Island was incorporated into the project and the construction of a 9-acre cell was completed in October 1996, at a cost of \$945,678. Remaining funds may be used to clear marsh creation sites of oyster leases. If oyster-related conflicts are removed from the remaining marsh creation sites, these areas will be incorporated into the Corp's O&M disposal plan for the next three maintenance cycles. The USACE, LADNR, and LDWF are currently pursuing an administrative process to identify and prioritize beneficial use sites along the BBWW. Additional monitoring of the Queen Bess site was discontinued in 2002 on the recommendation of the local sponsor and monitoring team. | | | | | | | | | |
| Bayou Labranche Wetland Creation | PONT | STCHA | 203 | 17-Apr-1993 A | 06-Jan-1994 A | 07-Apr-1994 A | \$4,461,301 | \$3,817,929 | 85.6 | \$3,850,699 \$3,777,952 |
| | Status: Contract awarded to T. L. James Co. (Dredge "Tom James") for dredging approximately 2,500,000 cy of Lake Pontchartrain sediments and placing in marsh creation area. Contract final inspection was performed on April 7, 1994. Site visit by Task Force took place on April 13, 1994. The project is being monitored. | | | | | | | | | |
| Lake Salvador Shoreline Protection at Jean Lafitte NHP&P | BARA | JEFF | | 29-Oct-1996 A | 01-Jun-1995 A | 21-Mar-1996 A | \$60,000 | \$58,753 | 97.9 | \$58,753 \$58,753 |
| | Status: This project was added to Priority List 1 at the March 1995 Task Force meeting. The Task Force approved the expenditure of up to \$45,000 in Federal funds and non-Federal funds of \$15,000 (25%) for the design of the project. A design review meeting was held with Jean Lafitte Park personnel in May 1996 to resolve design comments prior to advertisement for the construction contract. The contract was awarded December 4, 1996 for \$610,000 to Bertucci Contracting Corp. The contract was completed in March 1997. Complete. This project was design only. | | | | | | | | | |

COASTAL WETLANDS PLANNING, PROTECTION AND RESTORATION ACT

Project Status Summary Report - Lead Agency: DEPT. OF THE ARMY (COE)

| PROJECT | BASIN | PARISH | ACRES | ***** SCHEDULES ***** | | | ***** ESTIMATES ***** | | | Actual Obligations/ Expenditures |
|--|-------|--------|-------|-----------------------|---------------|---------------|-----------------------|--------------|---------|--|
| | | | | CSA | Const Start | Const End | Baseline | Current | % | |
| Vermilion River Cutoff Bank Protection | TECHE | VERMI | 65 | 17-Apr-1993 A | 10-Jan-1996 A | 11-Feb-1996 A | \$1,526,000 | \$2,022,987 | 132.6 ! | \$2,005,235 \$1,852,057 |
| <p>Status: The project was modified by moving the dike from the west to the east bank of the cutoff to better protect the wetlands. The need for the sediment retention fence on the west bank is still undetermined. The Task Force approved a revised project estimate of \$2,500,000; however, current estimate is less.</p> <p>The Task Force approved a revised project estimate of \$2,500,000; however, current estimate is less.</p> <p>Condemnation of real estate easements was required because of unclear ownership titles and significantly lengthened the project schedule. Construction was completed in February 1996.</p> <p>Complete.</p> | | | | | | | | | | |
| West Bay Sediment Diversion | DELTA | PLAQ | 9,831 | 29-Aug-2002 A | 10-Sep-2003 A | 28-Nov-2003 A | \$8,517,066 | \$22,312,761 | 262.0 ! | \$15,877,986 \$14,838,901 |
| <p>Status: Post-construction aerial photographs and surveys indicate that 186 acres of new marsh were created with the beneficial use of the diversion channel dredged material. LDNR surveyed the area in March 2004 and found ~70% vegetative coverage from natural colonization of the marsh creation site. Flow measurements taken in December 2004 recorded a discharge of 27,000 cfs of Mississippi River water through the diversion channel.</p> <p>Project construction began in September 2003 and construction was completed in November 2003. An advertisement for construction of the project opened 08 July 2003 and bids were opened on 11 August 2003. Chevron-Texaco relocated a major oil pipeline in May 2003 under a reimbursable construction agreement. A real estate plan for the project was completed in October 2002 and execution of the plan will be completed in July 2003. The project Cost Sharing Agreement was signed August 29, 2002. A 95% design review was held May 17, 2002. A Record of Decision finalizing the EIS was signed on March 18, 2002. The Task Force, by fax vote, approved a revised project description and reauthorized the project to comply with CWPPRA Section 3952 in April 2002. At the January 10, 2001 Task Force meeting, approval was granted to proceed with the project at the current price of \$22 million due to the increased costs of maintaining the anchorage area. A VE study on the project was undertaken the week of August 21, 2000.</p> | | | | | | | | | | |

COASTAL WETLANDS PLANNING, PROTECTION AND RESTORATION ACT

Project Status Summary Report - Lead Agency: DEPT. OF THE ARMY (COE)

| PROJECT | BASIN | PARISH | ACRES | ***** SCHEDULES ***** | | | ***** ESTIMATES ***** | | | Actual Obligations/Expenditures |
|---------|----------------------------------|--------|--------|-----------------------|-------------|-----------|-----------------------|--------------|-------|---------------------------------|
| | | | | CSA | Const Start | Const End | Baseline | Current | % | |
| | Total Priority List | 1 | 10,544 | | | | \$16,323,624 | \$29,385,325 | 180.0 | \$22,965,568 \$21,700,559 |
| 5 | Project(s) | | | | | | | | | |
| 5 | Cost Sharing Agreements Executed | | | | | | | | | |
| 5 | Construction Started | | | | | | | | | |
| 5 | Construction Completed | | | | | | | | | |
| 0 | Project(s) Deferred/Deauthorized | | | | | | | | | |

Priority List 2

| | | | | | | | | | | |
|------------------------------|----------------|---|-------|---------------|---------------|---------------|-------------|-------------|---------|----------------------------|
| Clear Marais Bank Protection | CA/SB | CALCA | 1,067 | 29-Apr-1996 A | 29-Aug-1996 A | 03-Mar-1997 A | \$1,741,310 | \$3,696,088 | 212.3 ! | \$3,523,254 \$2,904,188 |
| | Status: | The original construction estimate was low, based on the proposed plan in that the rock quantity estimate was less than half of the quantity needed (based on the original design), and the estimate did not include a floatation channel needed for construction. This accounts for most of the cost increase shown. The current estimate is based on the original rock dike design and costs about \$89/foot. | | | | | | | | |
| | | Complete. | | | | | | | | |

COASTAL WETLANDS PLANNING, PROTECTION AND RESTORATION ACT

Project Status Summary Report - Lead Agency: DEPT. OF THE ARMY (COE)

| PROJECT | BASIN | PARISH | ACRES | ***** SCHEDULES ***** | | | ***** ESTIMATES ***** | | | Actual Obligations/ Expenditures |
|---------|-------|--------|-------|-----------------------|-------------|-----------|-----------------------|---------|---|----------------------------------|
| | | | | CSA | Const Start | Const End | Baseline | Current | % | |

| | | | | | | | | | | |
|--------------------------------------|-------|-------|-----|---------------|---------------|---------------|-------------|-------------|---------|----------------------------|
| West Belle Pass Headland Restoration | TERRE | LAFOU | 474 | 27-Dec-1996 A | 10-Feb-1998 A | 30-Sep-2005 * | \$4,854,102 | \$6,751,441 | 139.1 ! | \$6,662,553 \$6,286,963 |
|--------------------------------------|-------|-------|-----|---------------|---------------|---------------|-------------|-------------|---------|----------------------------|

Status: Status: Original project construction completed July 1998. Supplemental disposal for wetland creation anticipated September 2006.

Problems: Construction of the original project started in February 1998, and pumping of dredged material into the project area for wetland creation began in May 1998. Project area conditions were sub-optimal at the time of disposal due to unforeseen weather patterns. In 1998, the area experienced frequent storm activity with sustained winds, high-energy waves, and large amounts of rainfall. Southerly winds heightened tides and raised water levels in the project area to such an extent that dewatering of the dredged material was greatly inhibited. Slurry heights were difficult to determine and therefore, estimates of the amount and height of the material placed in the project area were uncertain at best. In addition, winds from the west battered the project area making the integrity of dike between Timbalier Bay and Bay Toulouse extremely difficult to maintain. The material for the dike had to be layered in geotextile to hold it together and, shortly after disposal was discontinued, the dike breached from the high water and waves affecting the project area. As a result, once the project's disposal areas dewatered and settled shallow open water still remained in much of the project area where emergent wetlands were anticipated. Therefore, with the 2006 scheduled maintenance of the inland portion of Bayou Lafourche and Belle Pass upcoming, CEMVN plans to once again deposit maintenance material from these channels into the West Belle Pass project area in an effort to complete the wetland restoration anticipated under the original project.

All the dredged material containment features and rock protection of the project were constructed during the original construction. However, refurbishment of the westernmost retainment dike and reconstruction of the closure between Timberlier Bay and Bay Toulouse would be necessary to achieve a second disposal into the project area.

Restoration Strategy: Dredged material from Bayou Lafourche and Belle Pass would be deposited in the bays and canals of the project area to an elevation between +3.5 to +4.0 feet (ft) MLG, so that the settled elevation would be approximately the same as nearby healthy marsh, which occurs between +2.0 and +2.5 ft MLG.

Progress to Date: Supplemental Environmental Assessment # 271B is currently out on public review. Construction of the project is anticipated to begin in mid September.

| | | | | | | | | | | |
|---------------------|---|-------|--|--|--|--|-------------|--------------|-------|-----------------------------|
| Total Priority List | 2 | 1,541 | | | | | \$6,595,412 | \$10,447,529 | 158.4 | \$10,185,807 \$9,191,151 |
|---------------------|---|-------|--|--|--|--|-------------|--------------|-------|-----------------------------|

- 2 Project(s)
- 2 Cost Sharing Agreements Executed
- 2 Construction Started
- 1 Construction Completed
- 0 Project(s) Deferred/Deauthorized

COASTAL WETLANDS PLANNING, PROTECTION AND RESTORATION ACT

Project Status Summary Report - Lead Agency: DEPT. OF THE ARMY (COE)

| PROJECT | BASIN | PARISH | ACRES | ***** SCHEDULES ***** | | | ***** ESTIMATES ***** | | | Actual Obligations/ Expenditures |
|---|-------|--------|-------|-----------------------|---------------|---------------|-----------------------|-----------|-------|--|
| | | | | CSA | Const Start | Const End | Baseline | Current | % | |
| Priority List 3 | | | | | | | | | | |
| Channel Armor Gap Crevasse | DELTA | PLAQ | 936 | 13-Jan-1997 A | 22-Sep-1997 A | 02-Nov-1997 A | \$808,397 | \$888,985 | 110.0 | \$860,674 \$687,679 |
| Status: Cost increase was due to additional project management costs, by both Federal and Local Sponsor. | | | | | | | | | | |
| Surveys identified a pipeline in the crevasse area which would be negatively impacted by the project. US Fish & Wildlife Service reviewed their permit for the pipeline and determined that Shell Pipeline was required to lower it at their own cost. USFWS requested a modification to the alignment on USFWS-owned lands. | | | | | | | | | | |
| Construction complete. | | | | | | | | | | |
| MRGO Disposal Area Marsh Protection | PONT | STBER | 755 | 17-Jan-1997 A | 25-Jan-1999 A | 29-Jan-1999 A | \$512,198 | \$313,145 | 61.1 | \$313,145 \$313,145 |
| Status: Completed scope of work greatly reduced. Work was to be performed via a simplified acquisition contract as estimated construction cost is under \$100,000. Bids received were higher than Government estimate by 25%. Subsequently received an in-house labor estimate from Vicksburg District. Vicksburg District completed construction on 29 January 1999. | | | | | | | | | | |
| Cost increase was due to additional project management costs, environmental investigations and local sponsor activities not included in the baseline estimate. Further title research indicates that private ownership titles are unclear, requiring condemnation. This accounts for the long period between CSA execution and project construction. | | | | | | | | | | |
| Pass-a-Loutre Crevasse [DEAUTHORIZED] | DELTA | PLAQ | | | | | \$2,857,790 | \$119,835 | 4.2 | \$119,835 \$119,835 |
| Status: Two pipelines and two power poles are in the area of the crevasse, increasing relocation costs by approximately \$2.15 million. LA DNR asked that the Corps investigate alternative locations to avoid or minimize impacts to the pipelines, but there are no more suitable locations for the cut. The Corps has also reviewed the design to determine whether relocations cost-savings could be achieved. Reducing the bottom width of the crevasse from 430 feet as originally proposed to 200 feet reduced the relocation cost only marginally. | | | | | | | | | | |
| A draft memorandum dated December 5, 1997 was sent to the CWPPRA Technical Committee Chairman requesting the Task Force to deauthorize the project. COE requested deauthorization at the January 16, 1998 Task Force meeting. Task Force formally deauthorized project July 23, 1998. | | | | | | | | | | |

COASTAL WETLANDS PLANNING, PROTECTION AND RESTORATION ACT
Project Status Summary Report - Lead Agency: DEPT. OF THE ARMY (COE)

| PROJECT | BASIN | PARISH | ACRES | ***** SCHEDULES ***** | | | ***** ESTIMATES ***** | | | Actual Obligations/ Expenditures |
|--|-------|--------|-------|-----------------------|-------------|-----------|-----------------------|-------------|------|----------------------------------|
| | | | | CSA | Const Start | Const End | Baseline | Current | % | |
| Total Priority List | | 3 | 1,691 | | | | \$4,178,385 | \$1,321,965 | 31.6 | \$1,293,655 \$1,120,660 |
| <ul style="list-style-type: none"> 3 Project(s) 2 Cost Sharing Agreements Executed 2 Construction Started 2 Construction Completed 1 Project(s) Deferred/Deauthorized | | | | | | | | | | |

Priority List 4

| | | | | | | | | | | |
|--|-------|------|--|---------------|--|--|-------------|----------|------|----------------------|
| Beneficial Use of Hopper Dredge Material Demonstration (DEMO) [DEAUTHORIZED] | DELTA | PLAQ | | 30-Jun-1997 A | | | \$300,000 | \$58,310 | 19.4 | \$58,310 \$58,310 |
| <p>Status: Current scheme was found to be non-implementable due to inability of the hopper dredge to get close enough to the disposal area to spray over the bank of the Mississippi River.</p> <p>Project deauthorized October 4, 2000.</p> | | | | | | | | | | |
| Grand Bay Crevasse [DEAUTHORIZED] | BRET | PLAQ | | | | | \$2,468,908 | \$65,747 | 2.7 | \$65,747 \$65,747 |
| <p>Status: The major landowner has indicated non-support of the project and has withheld ROE because of concern about sedimentation negatively impacting oil and gas interests within the deposition area.</p> <p>A draft memorandum dated December 5, 1997 was sent to the CWPPRA Technical Committee Chairman requesting the Task Force to deauthorize the project. COE requested deauthorization at the January 16, 1998 Task Force meeting. Project deauthorized July 23, 1998.</p> | | | | | | | | | | |

COASTAL WETLANDS PLANNING, PROTECTION AND RESTORATION ACT

Project Status Summary Report - Lead Agency: DEPT. OF THE ARMY (COE)

| PROJECT | BASIN | PARISH | ACRES | ***** SCHEDULES ***** | | | ***** ESTIMATES ***** | | | Actual Obligations/Expenditures |
|--|-------|--------|-------|-----------------------|-------------|-----------|-----------------------|-----------|-----|---------------------------------|
| | | | | CSA | Const Start | Const End | Baseline | Current | % | |
| Total Priority List | | 4 | | | | | \$2,768,908 | \$124,057 | 4.5 | \$124,057 \$124,057 |
| 2 Project(s) 1 Cost Sharing Agreements Executed 0 Construction Started 0 Construction Completed 2 Project(s) Deferred/Deauthorized | | | | | | | | | | |

Priority List 5

| | | | | | | | | | | |
|---|------|-----|----|---------------|---------------|---------------|-------------|-------------|-------|----------------------------|
| Bayou Chevee Shoreline Protection | PONT | ORL | 75 | 01-Feb-2001 A | 25-Aug-2001 A | 17-Dec-2001 A | \$2,555,029 | \$2,589,403 | 101.3 | \$2,552,951 \$2,273,137 |
| Status: Approval of model CSA for PPL 5, 6, and 8 projects granted on November 13, 2000. Construction began August 2001 and completed December 2001. Revised project consisted of constructing a 2,870-foot rock dike across the mouth of the north cove and a 2,820-foot rock dike tying into and extending an existing USFWS rock dike, across the south cove. Approximately 75 acres of brackish marsh will be protected by the project. | | | | | | | | | | |

| | | | | | | | | | | |
|--|--|---|----|--|--|--|-------------|-------------|-------|----------------------------|
| Total Priority List | | 5 | 75 | | | | \$2,555,029 | \$2,589,403 | 101.3 | \$2,552,951 \$2,273,137 |
| 1 Project(s) 1 Cost Sharing Agreements Executed 1 Construction Started 1 Construction Completed 0 Project(s) Deferred/Deauthorized | | | | | | | | | | |

Priority List 6

COASTAL WETLANDS PLANNING, PROTECTION AND RESTORATION ACT

Project Status Summary Report - Lead Agency: DEPT. OF THE ARMY (COE)

| PROJECT | BASIN | PARISH | ACRES | ***** SCHEDULES ***** | | | ***** ESTIMATES ***** | | | Actual Obligations/Expenditures |
|--|-------|--------|-------|-----------------------|---------------|---------------|-----------------------|-------------|---------|---------------------------------|
| | | | | CSA | Const Start | Const End | Baseline | Current | % | |
| Flexible Dustpan Demo at Head of Passes (DEMO) | DELTA | PLAQ | | 31-May-2002 A | 03-Jun-2002 A | 21-Jun-2002 A | \$1,600,000 | \$1,911,487 | 119.5 | \$1,906,489 \$1,865,928 |
| <p>Status: CSA executed May 31, 2002. Construction completed June 21, 2002.</p> <p>The Dustpan/Cutterhead Marsh Creation Demonstration project as originally approved, no longer involves the use of a cutterhead dredge. At the October 25, 2001 Task Force meeting, it was approved the motion to use the authorized funds for a "flexible dustpan" demonstration project and approved changing the name of the project to "Flexible Dustpan Demo at Head of Passes".</p> <p>The project was completed as an operations and maintenance task order through an ERDC research and development IDC contract. The project identified some minor areas of concern with regard to the dredge plants effectiveness as a maintenance tool. The dredge was effective in its performance for the beneficial placement of material. The final surveys and quantities have not yet been reported.</p> | | | | | | | | | | |
| Marsh Creation East of the Atchafalaya River-Avoca Island [DEAUTHORIZED] | TERRE | STMRY | | | | | \$6,438,400 | \$66,869 | 1.0 | \$66,869 \$66,869 |
| <p>Status: A draft memorandum dated December 5, 1997 was sent to the Technical Committee Chairman requesting the Task Force to deauthorize the project. COE requested deauthorization at the January 16, 1998 Task Force meeting.</p> <p>Project deauthorized July 23, 1998.</p> | | | | | | | | | | |
| Marsh Island Hydrologic Restoration | TECHE | IBERI | 408 | 01-Feb-2001 A | 25-Jul-2001 A | 12-Dec-2001 A | \$4,094,900 | \$5,143,288 | 125.6 ! | \$5,030,571 \$4,013,295 |
| <p>Status: Approval of model CSA for PPL 5, 6 and 8 projects granted on November 13, 2000. CSA executed on February 1, 2001. Advertised as 100% small business set-aside. Construction began July 2001 and completed December 2001.</p> <p>Revised design of closures from earthen to rock because soil borings indicate highly organic material in borrow area.</p> | | | | | | | | | | |
| Total Priority List | | 6 | 408 | | | | \$12,133,300 | \$7,121,644 | 58.7 | \$7,003,929 \$5,946,091 |

- 3 Project(s)
- 2 Cost Sharing Agreements Executed
- 2 Construction Started
- 2 Construction Completed
- 1 Project(s) Deferred/Deauthorized

COASTAL WETLANDS PLANNING, PROTECTION AND RESTORATION ACT

Project Status Summary Report - Lead Agency: (COE)

Actual
Obligations/
Expenditures

| PROJECT | BASIN | PARISH | ACRES | ***** SCHEDULES ***** | | | ***** ESTIMATES ***** | | | |
|---------|-------|--------|-------|-----------------------|-------------|-----------|-----------------------|---------|---|--|
| | | | | CSA | Const Start | Const End | Baseline | Current | % | |

Priority List 8

| | | | | | | | | | | |
|--|-------|-------|-----|---------------|---------------|---------------|--------------|-------------|------|----------------------------|
| Sabine Refuge Marsh Creation, Cycle 1 | CA/SB | CAMER | 214 | 09-Mar-2001 A | 15-Aug-2001 A | 26-Feb-2002 A | \$15,724,965 | \$3,421,671 | 21.8 | \$3,421,671 \$3,421,671 |
|--|-------|-------|-----|---------------|---------------|---------------|--------------|-------------|------|----------------------------|

Status: This project was approved by the Task Force as a part of Priority Project List 8. The project consists of constructing 5 marsh creation sites within the Sabine National Wildlife Refuge using material dredged out of the Calcasieu River Ship Channel. The current estimated project cost to construct all cycles is approximately \$21.4 million.

The first cycle was completed on February 26, 2002. The total project cost for dredging cycle 1 was \$3,412,415. The project was advertised for bid as a component of the Calcasieu River and Pass Maintenance Dredging contract on February 16, 2001. Construction initiation was advanced in conjunction with an accelerated maintenance dredging schedule for the Calcasieu River.

On January 28, 2004 the CWPPRA Task Force provided additional funding and construction approval for Cycles 2 and 3. Cycle 2 is currently scheduled to be constructed in 2005. Cycle 3 would be constructed in 2006.

| | | | | | | | | | | |
|--|-------|-------|-----|---------------|-------------|-------------|-------------|-------------|-------|----------------------------|
| Sabine Refuge Marsh Creation, Cycle 2 | CA/SB | CAMER | 261 | 17-Feb-2005 A | 15-Jan-2008 | 15-Jun-2008 | \$9,266,842 | \$9,490,000 | 102.4 | \$1,059,922 \$1,025,990 |
|--|-------|-------|-----|---------------|-------------|-------------|-------------|-------------|-------|----------------------------|

Status: This project was approved by the Task Force as a part of Priority Project List 8. The project consists of constructing 5 marsh creation sites within the Sabine National Wildlife Refuge using material dredged out of the Calcasieu River Ship Channel. The current estimated project cost to construct all cycles is approximately \$21.4 million.

The first cycle was completed on February 26, 2002. The total project cost for dredging cycle 1 was \$3,412,415. The project was advertised for bid as a component of the Calcasieu River and Pass Maintenance Dredging contract on February 16, 2001. Construction initiation was advanced in conjunction with an accelerated maintenance dredging schedule for the Calcasieu River.

On January 28, 2004, the CWPPRA Task Force provided additional funding and construction approval for Cycles 2 and 3. Cycle 2 is currently scheduled to be constructed at the beginning of 2008. Acquisition of the land rights required for the pipeline corridor is underway. Cycle 3 is under construction and should be completed by Summer 2007. Upon completion of Cycle 2, the COE and DNR will ask the Task Force for construction approval for Cycles 4 and 5.

COASTAL WETLANDS PLANNING, PROTECTION AND RESTORATION ACT

Project Status Summary Report - Lead Agency: (COE)

| PROJECT | BASIN | PARISH | ACRES | ***** SCHEDULES ***** | | | ***** ESTIMATES ***** | | | Actual Obligations/Expenditures |
|---|-------|--------|-------|-----------------------|---------------|-------------|-----------------------|-------------|---------|---------------------------------|
| | | | | CSA | Const Start | Const End | Baseline | Current | % | |
| Sabine Refuge Marsh Creation, Cycle 3 | CA/SB | CAMER | 187 | 28-Mar-2005 A | 25-Oct-2006 A | 30-Sep-2007 | \$3,629,333 | \$4,536,666 | 125.0 | \$2,619,980 \$2,074,768 |
| <p>Status: This project was approved by the Task Force as a part of Priority Project List 8. The project consists of constructing 5 marsh creation sites within the Sabine National Wildlife Refuge using material dredged out of the Calcasieu River Ship Channel. The current estimated project cost to construct all cycles is approximately \$21.4 million.</p> <p>The first cycle was completed on February 26, 2002. The total project cost for dredging cycle 1 was \$3,412,415. The project was advertised for bid as a component of the Calcasieu River and Pass Maintenance Dredging contract on February 16, 2001. Construction initiation was advanced in conjunction with an accelerated maintenance dredging schedule for the Calcasieu River.</p> <p>On January 28, 2004, the CWPPRA Task Force provided additional funding and construction approval for Cycles 2 and 3. Cycle 2 is currently scheduled to be constructed at the beginning of 2008. Cycle 3 is under construction and should be completed by Summer 2007. Overflow dikes are expected to be completed by January 15, 2007 with pumping of dredged material scheduled to begin at the beginning of February 2007. Upon completion of Cycle 2, the COE and DNR will ask the Task Force for construction approval for Cycles 4 and 5.</p> | | | | | | | | | | |
| Sabine Refuge Marsh Creation, Cycle 4 | CA/SB | CAMER | 163 | | | | \$0 | \$0 | #Num! # | \$0 \$0 |
| <p>Status: This project was approved by the Task Force as a part of Priority Project List 8. The project consists of constructing 5 marsh creation sites within the Sabine National Wildlife Refuge using material dredged out of the Calcasieu River Ship Channel. The current estimated project cost to construct all cycles is approximately \$21.4 million.</p> <p>The first cycle was completed on February 26, 2002. The total project cost for dredging cycle 1 was \$3,412,415. The project was advertised for bid as a component of the Calcasieu River and Pass Maintenance Dredging contract on February 16, 2001. Construction initiation was advanced in conjunction with an accelerated maintenance dredging schedule for the Calcasieu River.</p> <p>On January 28, 2004, the CWPPRA Task Force provided additional funding and construction approval for Cycles 2 and 3. Cycle 2 is scheduled for constructed at the beginning of 2008. Cycle 3 is currently under construction. Upon completion of Cycle 2, the COE and LDNR will ask the Task Force for construction approval for Cycles 4 and 5.</p> | | | | | | | | | | |

COASTAL WETLANDS PLANNING, PROTECTION AND RESTORATION ACT

Project Status Summary Report - Lead Agency: (COE)

Actual
Obligations/
Expenditures

| PROJECT | BASIN | PARISH | ACRES | ***** SCHEDULES ***** | | | ***** ESTIMATES ***** | | | |
|--|-------|--------|-------|-----------------------|-------------|-----------|-----------------------|--------------|---------|----------------------------|
| | | | | CSA | Const Start | Const End | Baseline | Current | % | |
| Sabine Refuge Marsh Creation, Cycle 5 | CA/SB | CAMER | 168 | | | | \$0 | \$0 | #Num! # | \$0 |
| <p>Status: This project was approved by the Task Force as a part of Priority Project List 8. The project consists of constructing 5 marsh creation sites within the Sabine National Wildlife Refuge using material dredged out of the Calcasieu River Ship Channel. The current estimated project cost to construct all cycles is approximately \$21.4 million.</p> <p>The first cycle was completed on February 26, 2002. The total project cost for dredging cycle 1 was \$3,412,415. The project was advertised for bid as a component of the Calcasieu River and Pass Maintenance Dredging contract on February 16, 2001. Construction initiation was advanced in conjunction with an accelerated maintenance dredging schedule for the Calcasieu River.</p> <p>On January 28, 2004, the CWPPRA Task Force provided additional funding and construction approval for Cycles 2 and 3. Cycle 2 is scheduled for constructed at the beginning of 2008. Cycle 3 is currently under construction. Upon completion of Cycle 2, the COE and LDNR will ask the Task Force for construction approval for Cycles 4 and 5.</p> | | | | | | | | | | |
| Total Priority List | | | 8 | 993 | | | \$28,621,140 | \$17,448,337 | 61.0 | \$7,101,572 \$6,522,429 |

- 5 Project(s)
- 3 Cost Sharing Agreements Executed
- 2 Construction Started
- 1 Construction Completed
- 0 Project(s) Deferred/Deauthorized

Priority List 9

| | | | | | | | | | | |
|--|-------|-------|-----|-------------|-------------|-------------|-------------|-------------|-------|----------------------------|
| Freshwater Bayou Bank Stabilization - Belle Isle Canal to Lock | TECHE | VERMI | 241 | 30-Jan-2008 | 01-Apr-2008 | 30-Jun-2009 | \$1,498,967 | \$1,498,967 | 100.0 | \$1,094,353 \$1,092,694 |
| <p>Status: A site visit was held in January 2001 with the Local Sponsor and landowner. Right of entry for surveys and borings was obtained March 14, 2001, and data collection followed. The USACE team met with LDNR staff after survey data was processed and obtained consensus on cross-sections and depth contours. A 30% design review was held in June 2002. The project was revised to include Area A - shoreline protection work only dropping a hydrologic restoration feature. A 95% design review was completed in January 2004. Phase II authorization will be sought again in January 2007.</p> | | | | | | | | | | |

COASTAL WETLANDS PLANNING, PROTECTION AND RESTORATION ACT

Project Status Summary Report - Lead Agency: DEPT. OF THE ARMY (COE)

Actual
Obligations/
Expenditures

| PROJECT | BASIN | PARISH | ACRES | ***** SCHEDULES ***** | | | ***** ESTIMATES ***** | | | |
|---|-------|--------|-------|-----------------------|-------------|-------------|-----------------------|-------------|---------|----------------------------|
| | | | | CSA | Const Start | Const End | Baseline | Current | % | |
| Opportunistic Use of the Bonnet Carre Spillway | PONT | STCHA | 177 | 31-Jan-2007 * | 01-May-2008 | 01-Nov-2008 | \$150,706 | \$188,383 | 125.0 ! | \$106,932 \$82,248 |
| <p>Status: A draft operations plan for opportunistic use of the spillway has been developed and is under review. Impacts to the environment, recreation, and economy are being looked at. The team is currently scheduled to ask for construction approval at the January 2007 Task Force meeting. A draft model CSA is in review.</p> <p>Lake Pontchartrain Basin Foundation has partnered with the LSU Coastal Ecology Institute in the development of a nutrient budget model for Lake Pontchartrain. The nutrient budget report was approved by EPA on June 28, 2001.</p> <p>This project involves no physical construction.</p> | | | | | | | | | | |
| Periodic Intro of Sediment and Nutrients at Selected Diversion Sites Demo (DEMO) | COAST | VARY | | 01-Jan-2008 | 01-Apr-2008 | 01-Apr-2009 | \$1,502,817 | \$1,502,817 | 100.0 | \$31,726 \$31,726 |
| <p>Status: In August 2005, project was stalled due to Katrina workload. In November 2006 team began coordinating with 4th Supplemental project, Modification to Caenarvon, to ensure consistency. Currently the team needs to fully develop Preliminary Design Report. Team is working on updating costs to reflect post-Katrina price levels. Also, the team is working on developing benefits of a thin layer of sediment versus marsh creation.</p> | | | | | | | | | | |
| Weeks Bay MC and SP/Commercial Canal/Freshwater Redirection | TECHE | IBERI | 278 | | | | \$1,229,337 | \$1,229,337 | 100.0 | \$531,634 \$519,304 |
| <p>Status: Fully funded Phase 1 cost for this project is \$1,229,337. The project area includes approximately 2,900 acres of fresh to brackish marsh habitat.</p> <p>The project kick-off was in April 2001 with the COE and DNR. Surveys, soils investigations, gage data, and environmental data are presently being gathered for assessment. A hydrologic model is being developed to assist in the understanding of water movement in this part of the basin. Shore protection alternatives are under evaluation.</p> | | | | | | | | | | |
| Total Priority List | | | 9 | 696 | | | \$4,381,827 | \$4,419,504 | 100.9 | \$1,764,645 \$1,725,971 |

- 4 Project(s)
- 0 Cost Sharing Agreements Executed
- 0 Construction Started
- 0 Construction Completed
- 0 Project(s) Deferred/Deauthorized

COASTAL WETLANDS PLANNING, PROTECTION AND RESTORATION ACT

Project Status Summary Report - Lead Agency: DEPT. OF THE ARMY (COE)

| PROJECT | BASIN | PARISH | ACRES | ***** SCHEDULES ***** | | | ***** ESTIMATES ***** | | | Actual Obligations/ Expenditures |
|--|----------------|---|-------|-----------------------|-------------|-------------|-----------------------|-------------|-------|--|
| | | | | CSA | Const Start | Const End | Baseline | Current | % | |
| Priority List 10 | | | | | | | | | | |
| Benneys Bay Diversion | DELTA | PLAQ | 5,706 | 30-Jan-2008 | 01-Mar-2008 | 01-Nov-2009 | \$1,076,328 | \$1,076,328 | 100.0 | \$944,736 \$903,514 |
| | Status: | This project was approved for Phase I design on PPL9 in January 1999. The project work plan for Phase I was submitted to the P&E Subcommittee in May 2001. Right of Entry to perform surveys and geotechnical borings was received in August 2001. Site surveys were performed in October 2001 and geotechnical borings were collected in June 2002. A 30% design review was completed in September 2002. At the design review meeting agreement was reached to proceed further with the proposed design except for one feature (SREDs - sediment retention enhancement devices) which were removed at the request of the local sponsor. A Final Design Report has been developed and is being reviewed by the LDNR. A revised WVA and design cost estimate are in preparation for review at the CWPPRA working groups. The project is scheduled to complete all design work in 2006 in preparation for a Phase II funding request. | | | | | | | | |
| Delta Building Diversion at Myrtle Grove | BARA | JEFF | 8,891 | | | | \$3,002,114 | \$3,002,114 | 100.0 | \$2,242,413 \$2,056,246 |
| | Status: | The proposed NMFS/UNO fisheries modeling effort, and its relationship to required EIS input, has been discussed by the principal agencies involved with this project. The current view within the management team is that additional fisheries data collection and analysis will be required over and above the proposed modeling. At this time, it has been decided to begin assembling an inter-agency EIS team and allow them to outline major data and analytic requirements for the NEPA document. The required NEPA scoping meetings have been held and the scoping document is being compiled. An initial Value Engineering study is scheduled for the week of July 22, 2002. WRDA may fund Phase 2. | | | | | | | | |
| Delta Building Diversion North of Fort St. Philip | BRET | PLAQ | 501 | 01-Mar-2008 | 01-Dec-2008 | | \$1,155,200 | \$1,444,000 | 125.0 | \$1,046,391 \$1,071,640 |
| | Status: | 95% design review anticipated July 25, 2007. | | | | | | | | |

COASTAL WETLANDS PLANNING, PROTECTION AND RESTORATION ACT

Project Status Summary Report - Lead Agency: DEPT. OF THE ARMY (COE)

| PROJECT | BASIN | PARISH | ACRES | ***** SCHEDULES ***** | | | ***** ESTIMATES ***** | | | Actual Obligations/Expenditures |
|--|-------|--------|--------|-----------------------|-------------|-----------|-----------------------|-------------|-------|---------------------------------|
| | | | | CSA | Const Start | Const End | Baseline | Current | % | |
| Total Priority List | | 10 | 15,098 | | | | \$5,233,642 | \$5,522,442 | 105.5 | \$4,233,540 \$4,031,400 |
| 3 Project(s) 0 Cost Sharing Agreements Executed 0 Construction Started 0 Construction Completed 0 Project(s) Deferred/Deauthorized | | | | | | | | | | |

Priority List 11

| | | | | | | | | | | |
|---|------|-------|-----|-------------|-------------|-------------|--------------|--------------|------|------------------------|
| Grand Lake Shoreline Protection | MERM | CAMER | 540 | 31-Aug-2007 | 01-Nov-2007 | 01-Jun-2008 | \$11,811,039 | \$10,049,030 | 85.1 | \$731,269 \$729,938 |
| Status: The Grand Lake project, excluding the Tebo Point Extention, is included in the State's Coastal Impact Assistance Plan as a Tier 1 project that the state will construct. The Tebo Point Extension portion of the project was approved for construction under the CWPPRA Program by the Task Force in January 2007. | | | | | | | | | | |

| | | | | | | | | | | |
|--|--|----|-----|--|--|--|--------------|--------------|------|------------------------|
| Total Priority List | | 11 | 540 | | | | \$11,811,039 | \$10,049,030 | 85.1 | \$731,269 \$729,938 |
| 1 Project(s) 0 Cost Sharing Agreements Executed 0 Construction Started 0 Construction Completed 0 Project(s) Deferred/Deauthorized | | | | | | | | | | |

Priority List 12

COASTAL WETLANDS PLANNING, PROTECTION AND RESTORATION ACT

Project Status Summary Report - Lead Agency: DEPT. OF THE ARMY (COE)

Actual
Obligations/
Expenditures

| PROJECT | BASIN | PARISH | ACRES | ***** SCHEDULES ***** | | | ***** ESTIMATES ***** | | | |
|--|----------------|---|-------|-----------------------|---------------|---------------|-----------------------|--------------|-------|------------------------------|
| | | | | CSA | Const Start | Const End | Baseline | Current | % | |
| Avoca Island Diversion and Land Building | TERRE | STMRY | 143 | 28-Dec-2007 | 15-Jul-2008 | 15-Jun-2009 | \$2,229,876 | \$2,229,876 | 100.0 | \$1,468,421 \$1,481,421 |
| | Status: | This project was approved for Phase I design on PPL12 in January 2003. A kickoff meeting and site visit were held in March 2003. The project work plan for Phase I was submitted to the P&E Subcommittee in May 2003. Right of Entry to perform surveys and geotechnical borings was requested in June 2003 and extended in August 2004. Site surveys began in December 2003 and were completed in May 2004. Initial geotechnical field work completed in April 2004. An initial cultural resources and environmental assessment is complete. Field data for hydrologic modeling is complete and model runs have been conducted. A draft Preliminary Design Report was prepared in late 2004 and the LDNR and USACE are working to complete the report incorporating additional data and analysis. The project design team is investigating the addition of a marsh creation component to increase project wetland benefits. Additional surveys and soil borings were collected to refine the proposed designs. A second draft 30% Preliminary Design Report was submitted to LDNR for review on 25 May 2007. A 30% design review is targeted for Aug 2007. | | | | | | | | |
| Lake Borgne and MRGO Shoreline Protection | PONT | STBER | 266 | 30-Jan-2007 * | 30-Mar-2008 | 30-Nov-2008 | \$1,348,345 | \$1,348,345 | 100.0 | \$1,070,525 \$1,062,414 |
| | Status: | This project was approved for Phase I design on PPL12 in January 2003. A kickoff meeting and site visit were held in April 2003. The project work plan for Phase I was submitted to the P&E Subcommittee in October 2003. Right of Entry to perform surveys and geotechnical borings was requested in June 2003 and received in August 2003. Surveys and geotechnical borings were collected during fall 2003. A preliminary design report was completed in December 2003. A 30% design review was held in August 2004. A 95% design review was held on March 29, 2005. A request for Phase II construction approval from the Task Force is scheduled for January 2007. | | | | | | | | |
| Mississippi River Sediment Trap | DELTA | PLAQ | 1,190 | 30-Jan-2007 * | 01-Aug-2008 | 01-Mar-2009 | \$1,880,376 | \$1,880,376 | 100.0 | \$334,436 \$186,880 |
| | Status: | This complex project was approved for Phase I design activities in August 2002. A kickoff meeting was held in September 2002. The project work plan is under development pending a plan reformulation meeting with the LA Dept. of Natural Resources and Corps of Engineers design teams. | | | | | | | | |
| South White Lake Shoreline Protection | MERM | VERMI | 844 | 24-Mar-2005 A | 01-Nov-2005 A | 29-Aug-2006 A | \$19,673,929 | \$15,713,223 | 79.9 | \$10,114,319 \$10,108,552 |
| | Status: | Project construction near complete. Construction of dike and beneficial use of dredge material to construct marsh behind dike going very well. | | | | | | | | |

COASTAL WETLANDS PLANNING, PROTECTION AND RESTORATION ACT
Project Status Summary Report - Lead Agency: DEPT. OF THE ARMY (COE)

| PROJECT | BASIN | PARISH | ACRES | ***** SCHEDULES ***** | | | ***** ESTIMATES ***** | | | Actual Obligations/ Expenditures |
|--|-------|--------|-------|-----------------------|-------------|-----------|-----------------------|--------------|------|----------------------------------|
| | | | | CSA | Const Start | Const End | Baseline | Current | % | |
| Total Priority List | | 12 | 2,443 | | | | \$25,132,526 | \$21,171,820 | 84.2 | \$12,987,701 \$12,839,266 |
| <ul style="list-style-type: none"> 4 Project(s) 1 Cost Sharing Agreements Executed 1 Construction Started 1 Construction Completed 0 Project(s) Deferred/Deauthorized | | | | | | | | | | |

Priority List 13

| | | | | | | | | | | |
|---|-------|-------|-----|---------------|---------------|---------------|-------------|-------------|-------|------------------------|
| Shoreline Protection Foundation Improvements Demonstration (DEMO) | COAST | COAST | | 24-Mar-2005 A | 01-Nov-2005 A | 29-Aug-2006 A | \$1,000,000 | \$1,055,000 | 105.5 | \$942,013 \$838,482 |
| Status: All instruments, dredging, sand, fabric and rock installed. Contractor is monitoring instruments and submitting data. | | | | | | | | | | |
| Spanish Pass Diversion | DELTA | PLAQ | 433 | 31-Jan-2008 | 01-Jun-2010 | | \$1,137,344 | \$1,421,680 | 125.0 | \$295,564 \$262,957 |
| Status: The Task Force gave Phase 1 approval on January 28, 2004. The project delivery team has been assembled. A kickoff meeting and field trip were held on March 29, 2004. The work plan was developed and submitted to the P&E Subcommittee prior to April 30, 2004. The project delivery team has obtained rights of entry to install gages and conduct surveys in the project area. Gages were installed on November 18, 2004 and the survey work is completed. Hydraulic modeling work was completed and aDec 2006 progress report revealed that the project as proposed would not attain originally anticipated wetland benefits. Various alternatives to revise the project scope are being developed in conjunction with Plaquemines Parish officials. Most recent meeting with Parish officials and LDNR occurred on 1 May 07. A Cost Share Agreement needs to be obtained. | | | | | | | | | | |

COASTAL WETLANDS PLANNING, PROTECTION AND RESTORATION ACT
Project Status Summary Report - Lead Agency: DEPT. OF THE ARMY (COE)

| PROJECT | BASIN | PARISH | ACRES | ***** SCHEDULES ***** | | | ***** ESTIMATES ***** | | | Actual Obligations/Expenditures |
|--|-------|--------|-------|-----------------------|-------------|-----------|-----------------------|-------------|-------|---------------------------------|
| | | | | CSA | Const Start | Const End | Baseline | Current | % | |
| Total Priority List | | 13 | 433 | | | | \$2,137,344 | \$2,476,680 | 115.9 | \$1,237,576 \$1,101,439 |
| 2 Project(s) 1 Cost Sharing Agreements Executed 1 Construction Started 1 Construction Completed 0 Project(s) Deferred/Deauthorized | | | | | | | | | | |

Priority List 15

| | | | | | | | | | | |
|--|-------|------|-----|--|--|--|-------------|-------------|-------|-----------------------|
| Bayou Lamoque Freshwater Diversion | BRET | PLAQ | 620 | | | | \$1,205,354 | \$1,205,354 | 100.0 | \$750,143 \$9,601 |
| Status: The project received Phase I approval from the Task Force on Priority Project List 15 in February 2006. The Corps of Engineers, the Environmental Protection Agency, and the LA Department of Natural Resources are currently developing a work plan of Phase I activities. | | | | | | | | | | |
| Venice Ponds Marsh Creation and Crevasses | DELTA | PLAQ | 511 | | | | \$1,074,522 | \$1,074,522 | 100.0 | \$382,878 \$22,594 |
| Status: This project received Phase I approval from the Task Force under Priority Project List 15 in February 2006. The Corps of Engineers, the Environmental Protection Agency and the LA Department of Natural Resources have developed a work plan of Phase I activities. Kick-off activities are scheduled for the beginning of 2007. | | | | | | | | | | |

| | | | | | | | | | | |
|--|--|----|-------|--|--|--|-------------|-------------|-------|-------------------------|
| Total Priority List | | 15 | 1,131 | | | | \$2,279,876 | \$2,279,876 | 100.0 | \$1,133,021 \$32,195 |
| 2 Project(s) 0 Cost Sharing Agreements Executed 0 Construction Started 0 Construction Completed 0 Project(s) Deferred/Deauthorized | | | | | | | | | | |

COASTAL WETLANDS PLANNING, PROTECTION AND RESTORATION ACT
Project Status Summary Report - Lead Agency: DEPT. OF THE ARMY (COE)

| PROJECT | BASIN | PARISH | ACRES | ***** SCHEDULES ***** | | | ***** ESTIMATES ***** | | | Actual Obligations/Expenditures |
|---|---|--------|-------|-----------------------|-------------|-------------|-----------------------|-------------|-------|---------------------------------|
| | | | | CSA | Const Start | Const End | Baseline | Current | % | |
| Priority List 16 | | | | | | | | | | |
| Alligator Bend Marsh Restoration and Shoreline Protection | PONT | ORL | 330 | | | | \$1,660,985 | \$1,660,985 | 100.0 | \$2,000 \$6,876 |
| | Status: | | | | | | | | | |
| Southwest LA Gulf Shoreline Nourishment and Protection | MERM | CAMER | 888 | 31-Jan-2008 | 01-Jul-2010 | 08-Jul-2011 | \$1,266,842 | \$1,266,842 | 100.0 | \$2,000 \$3,694 |
| | Status: As of 8 Jun 2007, received COE PDT members & in process of planning internal meeting before end of June 07 to identify likely tasks and cost estimates, and estimate probable task duration and start/completion dates. Next will contact DNR and develop workplan, and schedule KickOff meeting/site visit. Need to develop Cost Share Agreement. | | | | | | | | | |
| Total Priority List | | 16 | 1,218 | | | | \$2,927,827 | \$2,927,827 | 100.0 | \$4,000 \$10,570 |

- 2 Project(s)
- 0 Cost Sharing Agreements Executed
- 0 Construction Started
- 0 Construction Completed
- 0 Project(s) Deferred/Deauthorized

COASTAL WETLANDS PLANNING, PROTECTION AND RESTORATION ACT

Project Status Summary Report - Lead Agency: DEPT. OF THE ARMY (COE)

| PROJECT | BASIN | PARISH | ACRES | ***** SCHEDULES ***** | | | ***** ESTIMATES ***** | | | Actual Obligations/Expenditures |
|--------------|--|--------|---------------|-----------------------|-------------|-----------|-----------------------|----------------------|-------------|--|
| | | | | CSA | Const Start | Const End | Baseline | Current | % | |
| Total | DEPT. OF THE ARMY, CORPS OF ENGINEERS | | 36,811 | | | | \$127,079,879 | \$117,285,439 | 92.3 | \$73,319,293 \$67,348,864 |

- 39 Project(s)
- 18 Cost Sharing Agreements Executed
- 16 Construction Started
- 14 Construction Completed
- 4 Project(s) Deferred/Deauthorized

Notes:

1. Expenditures based on Corps of Engineers financial data.
2. Date codes: A = Actual date * = Behind schedule
3. Percent codes: ! = 125% of baseline estimate exceeded

COASTAL WETLANDS PLANNING, PROTECTION AND RESTORATION ACT
Project Status Summary Report - Lead Agency: ENVIRONMENTAL PROTECTION AGENCY (EPA)

| PROJECT | BASIN | PARISH | ACRES | ***** SCHEDULES ***** | | | ***** ESTIMATES ***** | | | Actual Obligations/Expenditures |
|---------|-------|--------|-------|-----------------------|-------------|-----------|-----------------------|---------|---|---------------------------------|
| | | | | CSA | Const Start | Const End | Baseline | Current | % | |

Lead Agency: ENVIRONMENTAL, REGION 6

Priority List Conservation Plan

| | | | | | | | | | | |
|---|----------------|---|--|---------------|---------------|---------------|-----------|-----------|------|------------------------|
| State of Louisiana Wetlands Conservation Plan | COAST | COAST | | 13-Jun-1995 A | 03-Jul-1995 A | 21-Nov-1997 A | \$238,871 | \$191,807 | 80.3 | \$191,807 \$191,807 |
| | Status: | The date the MIPR was issued to obligate the Federal funds for the development of the plan is used as the construction start date for reporting purposes. | | | | | | | | |
| | | Complete. | | | | | | | | |

| | | | | | | | | | | |
|---------------------|-----------|--|--|--|--|--|-----------|-----------|------|------------------------|
| Total Priority List | Cons Plan | | | | | | \$238,871 | \$191,807 | 80.3 | \$191,807 \$191,807 |
|---------------------|-----------|--|--|--|--|--|-----------|-----------|------|------------------------|

- 1 Project(s)
- 1 Cost Sharing Agreements Executed
- 1 Construction Started
- 1 Construction Completed
- 0 Project(s) Deferred/Deauthorized

Priority List 1

| | | | | | | | | | | |
|---|----------------|--|---|---------------|---------------|---------------|-------------|-------------|---------|----------------------------|
| Isles Dernieres Restoration East Island | TERRE | TERRE | 9 | 17-Apr-1993 A | 16-Jan-1998 A | 15-Jun-1999 A | \$6,345,468 | \$8,762,416 | 138.1 ! | \$8,751,493 \$8,612,076 |
| | Status: | This phase of the Isles Dernieres restoration project was combined with Isles Dernieres, Phase I (Trinity Island), a priority list 2 project. Additional funds to cover the increased construction cost on lowest bid received were approved at the January 16, 1998 Task Force meeting. | | | | | | | | |
| | | Construction start was January 16, 1998. Hydraulic dredging was completed September 1998. Vegetation planting was completed June 1999. | | | | | | | | |

COASTAL WETLANDS PLANNING, PROTECTION AND RESTORATION ACT
Project Status Summary Report - Lead Agency: ENVIRONMENTAL PROTECTION AGENCY (EPA)

| PROJECT | BASIN | PARISH | ACRES | ***** SCHEDULES ***** | | | ***** ESTIMATES ***** | | | Actual Obligations/Expenditures |
|--|-------|--------|-------|-----------------------|-------------|-----------|-----------------------|-------------|-------|---------------------------------|
| | | | | CSA | Const Start | Const End | Baseline | Current | % | |
| Total Priority List | | 1 | 9 | | | | \$6,345,468 | \$8,762,416 | 138.1 | \$8,751,493 \$8,612,076 |
| <ul style="list-style-type: none"> 1 Project(s) 1 Cost Sharing Agreements Executed 1 Construction Started 1 Construction Completed 0 Project(s) Deferred/Deauthorized | | | | | | | | | | |

Priority List 2

| | | | | | | | | | | |
|---|-------|-------|-----|---------------|---------------|---------------|-------------|--------------|---------|------------------------------|
| Isles Dernieres Restoration Trinity Island | TERRE | TERRE | 109 | 17-Apr-1993 A | 27-Jan-1998 A | 15-Jun-1999 A | \$6,907,897 | \$10,774,974 | 156.0 ! | \$10,788,861 \$10,759,515 |
| <p>Status: Costs increased due to construction bids significantly greater than projected in plans and specifications. Additional funds to cover the increased project construction/dredging cost were approved at the January 16, 1998 Task Force meeting.</p> <p>The 30' hydraulic dredge, the Tom James, mobilized at East Island on about January 27, 1998. Dredging was completed in September 1998. Vegetation plantings was completed June 1999.</p> | | | | | | | | | | |
| Total Priority List | | 2 | 109 | | | | \$6,907,897 | \$10,774,974 | 156.0 | \$10,788,861 \$10,759,515 |
| <ul style="list-style-type: none"> 1 Project(s) 1 Cost Sharing Agreements Executed 1 Construction Started 1 Construction Completed 0 Project(s) Deferred/Deauthorized | | | | | | | | | | |

Priority List 3

COASTAL WETLANDS PLANNING, PROTECTION AND RESTORATION ACT
Project Status Summary Report - Lead Agency: ENVIRONMENTAL PROTECTION AGENCY (EPA)

| PROJECT | BASIN | PARISH | ACRES | ***** SCHEDULES ***** | | | ***** ESTIMATES ***** | | | Actual Obligations/ Expenditures |
|--|-------|--------|-------|-----------------------|---------------|---------------|-----------------------|-------------|---------|-------------------------------------|
| | | | | CSA | Const Start | Const End | Baseline | Current | % | |
| Red Mud Demo | PONT | STJON | | 03-Nov-1994 A | | | \$350,000 | \$470,500 | 134.4 ! | \$520,129 \$520,129 |
| <p>Status: Facility construction is essentially complete; project was put on hold pending resolution of cell contamination by saltwater before planting occurred and has subsequently been deauthorized. Demonstration cells completed; no vegetation installed.</p> <p>The Task Force approved the deauthorization of the project on August 7, 2001. Escrowed funds will be returned to Kaiser Aluminum and Chemical Corp.</p> | | | | | | | | | | |
| Whiskey Island Restoration | TERRE | TERRE | 1,239 | 06-Apr-1995 A | 13-Feb-1998 A | 15-Jun-2000 A | \$4,844,274 | \$7,106,586 | 146.7 ! | \$7,134,864 \$7,037,560 |
| <p>Status: At the January 16, 1998 meeting, the Task Force approved additional funds to cover the increased construction cost on lowest bid received.</p> <p>Work was initiated on February 13, 1998. Dredging completed July 1998. Initial vegetation with spartina on bay shore, July 1998. Additional vegetation seeding/planting was carried out in spring 2000.</p> | | | | | | | | | | |
| Total Priority List | | 3 | 1,239 | | | | \$5,194,274 | \$7,577,086 | 145.9 | \$7,654,993 \$7,557,689 |

- 2 Project(s)
- 2 Cost Sharing Agreements Executed
- 1 Construction Started
- 1 Construction Completed
- 1 Project(s) Deferred/Deauthorized

COASTAL WETLANDS PLANNING, PROTECTION AND RESTORATION ACT
Project Status Summary Report - Lead Agency: ENVIRONMENTAL PROTECTION AGENCY (EPA)

| PROJECT | BASIN | PARISH | ACRES | ***** SCHEDULES ***** | | | ***** ESTIMATES ***** | | | Actual Obligations/Expenditures |
|---|----------------|--|-------|-----------------------|-------------|-----------|-----------------------|-----------|------|---------------------------------|
| | | | | CSA | Const Start | Const End | Baseline | Current | % | |
| Compost Demonstration (DEMO) [DEAUTHORIZED] | CA/SB | CAMER | | 22-Jul-1996 A | | | \$370,594 | \$213,645 | 57.6 | \$213,645 \$213,645 |
| | Status: | Plans and specifications have been finalized. All permits and construction approvals have been obtained. | | | | | | | | |
| | | The amount of compost vegetation needed has not yet been supplied. A smaller sized demonstration has been designed. Advertisement for construction bids has been made. | | | | | | | | |
| | | The Task Force approved deauthorization on January 16, 2002. | | | | | | | | |
| Total Priority List | | 4 | | | | | \$370,594 | \$213,645 | 57.6 | \$213,645 \$213,645 |

- 1 Project(s)
- 1 Cost Sharing Agreements Executed
- 0 Construction Started
- 0 Construction Completed
- 1 Project(s) Deferred/Deauthorized

Priority List 5

COASTAL WETLANDS PLANNING, PROTECTION AND RESTORATION ACT
Project Status Summary Report - Lead Agency: ENVIRONMENTAL PROTECTION AGENCY (EPA)

| PROJECT | BASIN | PARISH | ACRES | ***** SCHEDULES ***** | | | ***** ESTIMATES ***** | | | Actual Obligations/ Expenditures |
|---|-------|--------|-------|-----------------------|-------------|-----------|-----------------------|-------------|-----|----------------------------------|
| | | | | CSA | Const Start | Const End | Baseline | Current | % | |
| Bayou Lafourche Siphon | TERRE | IBERV | | 19-Feb-1997 A | | | \$24,487,337 | \$1,500,000 | 6.1 | \$1,500,000 \$1,500,000 |
| <p>Status: Priority List 5 authorized funding in the amount of \$1,000,000 for the FY 96 Phase 1 of this project. Priority List 6 authorized \$8,000,000 for the FY 97 Phase 2 of this project. In FY 98, Priority List 7 authorized \$7,987,000, for a project estimate of \$16,987,000. At the January 20, 1999 Task Force meeting for approval of Priority List 8, \$7,500,000 completed funding for the project, for a total of \$24,487,337. EPA motioned to allow \$16,095,883 from project funds be delayed and put to immediate use on PPL 8. The public has been involved in development of the scope of the evaluation phase. EPA proposes an alternative approach for siphoning and pumping 1,000 cfs year-round (versus the 2,000 cfs siphon only at high river times). Addition of pumps increases the estimated cost. Additional engineering is projected to be completed in 2000.</p> <p>The Cost Sharing Agreement (CSA) was executed February 19, 1997. Preliminary draft report was distributed to Technical Committee members in October 1998. Additional hydrologic work by the U.S. Geological Survey and the COE. Additional geotechnical analysis has been conducted. Review has been conducted of technical reports and estimated costs is in progress.</p> <p>At the October 25, 2001 meeting, the Task Force agreed to proceed with Phase 1 Engineering and Design, and approved an estimate of \$9,700,000, subject to several stipulations. The State of Louisiana will pay 50 percent of the Phase 1 E&D costs of \$9.7 million, as agreed to by the State Wetlands Authority. The allocation of CWPPRA funds for Phase 1 E&D does not commit the Task Force to a specific funding level for project construction. A decision to proceed beyond the 30% design review will be made by the Task Force and the State.</p> | | | | | | | | | | |
| Total Priority List 5 | | | | | | | \$24,487,337 | \$1,500,000 | 6.1 | \$1,500,000 \$1,500,000 |

- 1 Project(s)
- 1 Cost Sharing Agreements Executed
- 0 Construction Started
- 0 Construction Completed
- 0 Project(s) Deferred/Deauthorized

Priority List 5.1

COASTAL WETLANDS PLANNING, PROTECTION AND RESTORATION ACT
Project Status Summary Report - Lead Agency: ENVIRONMENTAL PROTECTION AGENCY (EPA)

| PROJECT | BASIN | PARISH | ACRES | ***** SCHEDULES ***** | | | ***** ESTIMATES ***** | | | Actual Obligations/ Expenditures |
|---|----------------|--|-------|-----------------------|-------------|-----------|-----------------------|-------------|-------|--|
| | | | | CSA | Const Start | Const End | Baseline | Current | % | |
| Mississippi River Reintroduction into Bayou Lafourche | TERRE | IBERV | 988 | 23-Jul-2003 A | | | \$9,700,000 | \$9,700,000 | 100.0 | \$8,310,772 \$6,865,097 |
| | Status: | EPA has re-scoped its NEPA contract to accommodate early termination. The contractor has documented work completed to date. The final deliverables including the administrative record from the NEPA contractor have been received and are under review by EPA. | | | | | | | | |
| Total Priority List | | 5.1 | 988 | | | | \$9,700,000 | \$9,700,000 | 100.0 | \$8,310,772 \$6,865,097 |

- 0 Project(s)
- 1 Cost Sharing Agreements Executed
- 0 Construction Started
- 0 Construction Completed
- 0 Project(s) Deferred/Deauthorized

Priority List 6

| | | | | | | | | | | |
|---|----------------|---|--|--|--|--|-----------|---------|-----|--------------------|
| Bayou Boeuf Pump Station [DEAUTHORIZED] | TERRE | STMAR | | | | | \$150,000 | \$3,452 | 2.3 | \$3,452 \$3,452 |
| | Status: | This was a 3-phased project. Priority List 6 authorized funding of \$150,000; Priority List 7 was scheduled to fund \$250,000; and Priority List 8 was scheduled to fund \$100,000. Total project cost was estimated to be \$500,000. By letter dated November 18, 1997, EPA notified the Technical Committee that they and LA DNR agree to deauthorize the project. Deauthorization was approved at the July 23, 1998 Task Force meeting. | | | | | | | | |

COASTAL WETLANDS PLANNING, PROTECTION AND RESTORATION ACT
Project Status Summary Report - Lead Agency: ENVIRONMENTAL PROTECTION AGENCY (EPA)

| PROJECT | BASIN | PARISH | ACRES | ***** SCHEDULES ***** | | | ***** ESTIMATES ***** | | | Actual Obligations/Expenditures |
|--|-------|--------|-------|-----------------------|---------------|-------------|-----------------------|--------------|---------|---------------------------------|
| | | | | CSA | Const Start | Const End | Baseline | Current | % | |
| Total Priority List | | 6 | | | | | \$150,000 | \$3,452 | 2.3 | \$3,452 \$3,452 |
| 1 Project(s) 0 Cost Sharing Agreements Executed 0 Construction Started 0 Construction Completed 1 Project(s) Deferred/Deauthorized | | | | | | | | | | |
| Priority List 9 | | | | | | | | | | |
| LA Highway 1 Marsh Creation [DEAUTHORIZED] | BARA | LAFOU | | 05-Oct-2000 A | | | \$1,151,484 | \$343,551 | 29.8 | \$377,520 \$243,140 |
| Status: The project was deauthorized at the February 17, 2005 Task Force meeting. | | | | | | | | | | |
| New Cut Dune and Marsh Restoration | TERRE | TERRE | 102 | 01-Sep-2000 A | 01-Oct-2006 A | 01-Oct-2007 | \$7,393,626 | \$13,106,520 | 177.3 ! | \$11,509,044 \$1,573,298 |
| Status: Contractor has performed pre-construction survey of project area. Dredging anticipated to begin February 2007. | | | | | | | | | | |
| Timbalier Island Dune and Marsh Restoration | TERRE | TERRE | 273 | 05-Oct-2000 A | 01-Jun-2004 A | 31-Aug-2007 | \$16,234,679 | \$16,657,706 | 102.6 | \$15,774,577 \$15,074,719 |
| Status: Awaiting confirmation from State of Louisiana regarding contract completion activities. | | | | | | | | | | |
| Total Priority List | | 9 | 375 | | | | \$24,779,789 | \$30,107,777 | 121.5 | \$27,661,141 \$16,891,157 |

- 3 Project(s)
- 3 Cost Sharing Agreements Executed
- 2 Construction Started
- 0 Construction Completed
- 1 Project(s) Deferred/Deauthorized

COASTAL WETLANDS PLANNING, PROTECTION AND RESTORATION ACT
Project Status Summary Report - Lead Agency: ENVIRONMENTAL PROTECTION AGENCY (EPA)

| PROJECT | BASIN | PARISH | ACRES | ***** SCHEDULES ***** | | | ***** ESTIMATES ***** | | | Actual Obligations/ Expenditures |
|--|----------------|---|-------|-----------------------|-------------|-------------|-----------------------|--------------|---------|--|
| | | | | CSA | Const Start | Const End | Baseline | Current | % | |
| Priority List 10 | | | | | | | | | | |
| Lake Borgne Shoreline Protection | PONT | STBER | 165 | 02-Oct-2001 A | 01-Aug-2007 | 01-Jun-2008 | \$18,378,900 | \$25,212,201 | 137.2 ! | \$21,542,790 \$943,970 |
| | Status: | Invitation to bid on construction contract issued by State of Louisiana, Division of Administration, Office of State Purchasing on March 22, 2007. Pre-bid meeting was held April 20, 2007. Mandatory pre-bid site visit scheduled for April 25, 2007. Bids to be publicly opened May 8, 2007. | | | | | | | | |
| Small Freshwater Diversion to the Northwestern Barataria Basin | BARA | STJAM | 941 | 08-Oct-2001 A | 13-May-2011 | 13-May-2013 | \$1,899,834 | \$2,362,687 | 124.4 | \$2,134,449 \$588,199 |
| | Status: | Little progress since status on 6/9/2005. Combination of difficulty in working with the new landowner, and issues of cypress logging and related regulatory and restoration questions, have made it difficult to proceed with the project in its current location. However, during the past year local officials have indicated a possibility that if the landowner were successful in getting his mitigation bank proposal approved, we might be able to continue working with him on this restoration project. So, project activities are on hold pending some indication of the status of the landowner's mitigation bank proposal. We expect to know more within about a month. If we are unable to move forward with this landowner on this restoration project over the next few months, we would like to consider the possibility of identifying another nearby location for the proposed siphon in the upper Barataria Basin. Note that the original candidate project proposals identified several alternate locations for siphons here. | | | | | | | | |
| Total Priority List | | 10 | 1,106 | | | | \$20,278,734 | \$27,574,888 | 136.0 | \$23,677,239 \$1,532,169 |

- 2 Project(s)
- 2 Cost Sharing Agreements Executed
- 0 Construction Started
- 0 Construction Completed
- 0 Project(s) Deferred/Deauthorized

Priority List 11

| | | | | | | | | | | |
|--|----------------|--|-------|---------------|-------------|-------------|-------------|-------------|-------|----------------------------|
| River Reintroduction into Maurepas Swamp | PONT | STJON | 5,438 | 04-Apr-2002 A | 01-Jun-2009 | 01-Jun-2011 | \$5,434,288 | \$6,780,307 | 124.8 | \$5,352,275 \$2,188,928 |
| | Status: | Hydrodynamic modeling for the feasibility study has been completed and support continuation of engineering and design work. The actual engineering and design effort will begin shortly. Various efforts that are part of the development of the EIS continue. | | | | | | | | |

COASTAL WETLANDS PLANNING, PROTECTION AND RESTORATION ACT
Project Status Summary Report - Lead Agency: ENVIRONMENTAL PROTECTION AGENCY (EPA)

| PROJECT | BASIN | PARISH | ACRES | ***** SCHEDULES ***** | | | ***** ESTIMATES ***** | | | Actual Obligations/Expenditures |
|--|----------------|--|-------|-----------------------|-------------|-------------|-----------------------|--------------|-------|---------------------------------|
| | | | | CSA | Const Start | Const End | Baseline | Current | % | |
| Ship Shoal: Whiskey West Flank Restoration | TERRE | TERRE | 195 | 17-Mar-2004 A | 01-May-2008 | 01-Feb-2009 | \$2,998,960 | \$3,742,053 | 124.8 | \$3,333,699 \$1,943,297 |
| | Status: | The project area was resurveyed in August 2006 and the cost estimate was updated in line with post hurricane cost estimates. The project competed for Phase 2 funding at the December 2006. Again, Phase 2 construction funding was not recommended. | | | | | | | | |
| Total Priority List | | | 11 | 5,633 | | | \$8,433,248 | \$10,522,360 | 124.8 | \$8,685,974 \$4,132,225 |

- 2 Project(s)
- 2 Cost Sharing Agreements Executed
- 0 Construction Started
- 0 Construction Completed
- 0 Project(s) Deferred/Deauthorized

Priority List 12

| | | | | | | | | | | |
|---------------------------------------|----------------|---|-----|---------------|-------------|-------------|-------------|-------------|-------|--------------------------|
| Bayou Dupont Sediment Delivery System | BARA | PLAQ | 400 | 21-Mar-2004 A | 01-May-2008 | 01-Nov-2008 | \$2,192,735 | \$2,731,479 | 124.6 | \$2,441,335 \$428,755 |
| | Status: | 30% Design Review to be scheduled for July 2007 95% Design Review to be scheduled for September 2007 | | | | | | | | |
| Total Priority List | | | 12 | 400 | | | \$2,192,735 | \$2,731,479 | 124.6 | \$2,441,335 \$428,755 |

- 1 Project(s)
- 1 Cost Sharing Agreements Executed
- 0 Construction Started
- 0 Construction Completed
- 0 Project(s) Deferred/Deauthorized

Priority List 13

COASTAL WETLANDS PLANNING, PROTECTION AND RESTORATION ACT
Project Status Summary Report - Lead Agency: ENVIRONMENTAL PROTECTION AGENCY (EPA)

| PROJECT | BASIN | PARISH | ACRES | ***** SCHEDULES ***** | | | ***** ESTIMATES ***** | | | Actual Obligations/Expenditures |
|---|----------------|---|-------|-----------------------|-------------|-----------|-----------------------|-------------|-------|---------------------------------|
| | | | | CSA | Const Start | Const End | Baseline | Current | % | |
| Whiskey Island Back Barrier Marsh Creation | TERRE | TERRE | 272 | 29-Sep-2004 A | 01-Apr-2008 | | \$2,293,893 | \$2,751,494 | 119.9 | \$2,402,319 \$481,721 |
| | Status: | Field work has been completed. The 30% E&D review is currently scheduled for August 2007. The 95% review is scheduled for October 2007. | | | | | | | | |
| Total Priority List | | 13 | 272 | | | | \$2,293,893 | \$2,751,494 | 119.9 | \$2,402,319 \$481,721 |

- 1 Project(s)
- 1 Cost Sharing Agreements Executed
- 0 Construction Started
- 0 Construction Completed
- 0 Project(s) Deferred/Deauthorized

Priority List 14

| | | | | | | | | | | |
|-------------------------------------|----------------|---|-----|--|-------------|-------------|-------------|-------------|-------|------------------------|
| East Marsh Island Marsh Creation | TECHE | IBERI | 189 | | 01-Aug-2008 | 01-Jul-2009 | \$1,193,606 | \$1,193,606 | 100.0 | \$1,063,053 \$8,741 |
| | Status: | EPA and DNR have successfully executed a cost share agreement. DNR has tasked its Geotech and Survey contractors to begin data collection in June 2007. | | | | | | | | |
| Total Priority List | | 14 | 189 | | | | \$1,193,606 | \$1,193,606 | 100.0 | \$1,063,053 \$8,741 |

- 1 Project(s)
- 0 Cost Sharing Agreements Executed
- 0 Construction Started
- 0 Construction Completed
- 0 Project(s) Deferred/Deauthorized

Priority List 16

COASTAL WETLANDS PLANNING, PROTECTION AND RESTORATION ACT
Project Status Summary Report - Lead Agency: ENVIRONMENTAL PROTECTION AGENCY (EPA)

| PROJECT | BASIN | PARISH | ACRES | ***** SCHEDULES ***** | | | ***** ESTIMATES ***** | | | Actual Obligations/ Expenditures |
|--|-------|--------|-------|-----------------------|-------------|-----------|-----------------------|-----------|-------|-------------------------------------|
| | | | | CSA | Const Start | Const End | Baseline | Current | % | |
| Enhancement of Barrier Island Vegetation Demo [DEMO] | VARY | MULTI | | | | | \$919,599 | \$919,599 | 100.0 | \$789,983 \$0 |
| Status: | | | | | | | | | | |
| Total Priority List | | | 16 | | | | \$919,599 | \$919,599 | 100.0 | \$789,983 \$0 |

- 1 Project(s)
- 0 Cost Sharing Agreements Executed
- 0 Construction Started
- 0 Construction Completed
- 0 Project(s) Deferred/Deauthorized

Total ENVIRONMENTAL, REGION 6 **10,320** **\$113,486,045** **\$114,524,583** **100.9** **\$104,136,067**
\$59,178,049

- 19 Project(s)**
- 16 Cost Sharing Agreements Executed**
- 5 Construction Started**
- 3 Construction Completed**
- 4 Project(s) Deferred/Deauthorized**

Notes:

1. Expenditures based on Corps of Engineers financial data.
2. Date codes: A = Actual date * = Behind schedule
3. Percent codes: != 125% of baseline estimate exceeded

COASTAL WETLANDS PLANNING, PROTECTION AND RESTORATION ACT

Project Status Summary Report - Lead Agency: U.S. Geological Survey (FWS)

| PROJECT | BASIN | PARISH | ACRES | ***** SCHEDULES ***** | | | ***** ESTIMATES ***** | | | Actual Obligations/ Expenditures |
|---------|-------|--------|-------|-----------------------|-------------|-----------|-----------------------|---------|---|--|
| | | | | CSA | Const Start | Const End | Baseline | Current | % | |

Lead Agency: DEPT. OF THE INTERIOR, FISH & WILDLIFE SERVICE

Priority List 0.1

| | | | | | | | | | | |
|--|-------|-------|--|---------------|---------------|-------------|--------------|--------------|------|----------------------------|
| CRMS - Wetlands | COAST | COAST | | 08-Jun-2004 A | 14-Aug-2003 A | 01-Mar-2008 | \$66,890,300 | \$13,492,144 | 20.2 | \$7,423,492 \$1,549,199 |
| <p>Status: DNR has secured landrights on 486 of the 612 stations. DNR signed and approved the contract with Coastal Estuary Services, LLC on February 1, 2005. DNR and USGS trained CES on the workflow implementation plan that outlines their responsibilities and DNR/USGS QA/QC responsibilities. The workflow entails preliminary site characterizations, site construction, data collection and site servicing and data management. DNR selected Hach Environmental as the low bid CRMS equipment provider (hydrographic data recorders, rod surface elevation tables and collars, shaft encoders and loggers). Hach Environmental has completed delivery of year 1 equipment (300 hydrolabs and supporting equipment). To date, CES has completed site characterizations on 294 sites, site construction of 153 sites (but awaiting final surveys and approval), and data collection on 91 sites. Data from the 91 sites is posted within the DNR SONRIS database. Coastwide aerial photography and satellite imagery was acquired in October and November 2005 and is available at http://www.lacoast.gov/maps/2005_doqq/index.htm. Land:water analyses of 55 CRMS sites have been completed and are undergoing peer-review. A filemaker database has been developed for tracking CRMS budgets, expenditures, deliverables and reports. The CRMS project information is maintained on the LaCoast website and is used to support information transfer and status of CRMS activities. DNR and USGS provided training to CWPPRA agency personnel on January 19, 2006 on DNR web portal access to available monitoring data and information.</p> | | | | | | | | | | |
| Total Priority List 0.1 | | | | | | | \$66,890,300 | \$13,492,144 | 20.2 | \$7,423,492 \$1,549,199 |

- 1 Project(s)
- 1 Cost Sharing Agreements Executed
- 1 Construction Started
- 0 Construction Completed
- 0 Project(s) Deferred/Deauthorized

Priority List 0.2

| | | | | | | | | | | |
|---|-------|-------|--|---------------|---------------|--|-------------|-------------|-------|----------------------|
| Monitoring Contingency Fund | COAST | COAST | | 22-Sep-2004 A | 08-Dec-1999 * | | \$1,500,000 | \$1,500,000 | 100.0 | \$79,387 \$79,387 |
| <p>Status: No contingency requests under this CSA to date.</p> | | | | | | | | | | |

COASTAL WETLANDS PLANNING, PROTECTION AND RESTORATION ACT
Project Status Summary Report - Lead Agency: U.S. Geological Survey (FWS)

| PROJECT | BASIN | PARISH | ACRES | ***** SCHEDULES ***** | | | ***** ESTIMATES ***** | | | Actual Obligations/ Expenditures |
|--|-------|--------|-------|-----------------------|---------------|---------------|-----------------------|-------------|-------|-------------------------------------|
| | | | | CSA | Const Start | Const End | Baseline | Current | % | |
| Total Priority List | | 0.2 | | | | | \$1,500,000 | \$1,500,000 | 100.0 | \$79,387 \$79,387 |
| 1 Project(s) 1 Cost Sharing Agreements Executed 0 Construction Started 0 Construction Completed 0 Project(s) Deferred/Deauthorized | | | | | | | | | | |
| Priority List 0.3 | | | | | | | | | | |
| Storm Recovery Assessment Fund | COAST | COAST | | | | | \$303,359 | \$303,359 | 100.0 | \$0 \$0 |
| Status: | | | | | | | | | | |
| Total Priority List | | 0.3 | | | | | \$303,359 | \$303,359 | 100.0 | \$0 \$0 |
| 1 Project(s) 0 Cost Sharing Agreements Executed 0 Construction Started 0 Construction Completed 0 Project(s) Deferred/Deauthorized | | | | | | | | | | |
| Priority List 1 | | | | | | | | | | |
| Bayou Sauvage National Wildlife Refuge Hydrologic Restoration, Phase 1 | PONT | ORL | 1,550 | 17-Apr-1993 A | 01-Jun-1995 A | 30-May-1996 A | \$1,657,708 | \$1,630,193 | 98.3 | \$1,661,914 \$1,237,626 |
| Status: FWS and LDNR are presently developing a project Operation and Maintenance Plan. | | | | | | | | | | |

COASTAL WETLANDS PLANNING, PROTECTION AND RESTORATION ACT
Project Status Summary Report - Lead Agency: DEPT. OF THE INTERIOR (FWS)

| PROJECT | BASIN | PARISH | ACRES | ***** SCHEDULES ***** | | | ***** ESTIMATES ***** | | | Actual Obligations/ Expenditures |
|---|----------------|---|-------|-----------------------|---------------|---------------|-----------------------|-------------|---------|-------------------------------------|
| | | | | CSA | Const Start | Const End | Baseline | Current | % | |
| Cameron Creole Plugs | CA/SB | CAMER | 865 | 17-Apr-1993 A | 01-Oct-1996 A | 28-Jan-1997 A | \$660,460 | \$991,295 | 150.1 ! | \$987,982 \$787,310 |
| | Status: | The Fish and Wildlife Service and the LA Dept.of Natural Resources are finalizing a draft Operation and Maintenance Plan. The LDNR will be responsible for project maintenance. | | | | | | | | |
| Cameron Prairie National Wildlife Refuge Shoreline Protection | MERM | CAMER | 247 | 17-Apr-1993 A | 19-May-1994 A | 09-Aug-1994 A | \$1,177,668 | \$1,227,123 | 104.2 | \$1,207,523 \$1,033,982 |
| | Status: | The Fish and Wildlife Service and the LA Dept.of Natural Resources are finalizing a draft Operation and Maintenance Plan. The LDNR will be responsible for project maintenance | | | | | | | | |
| Sabine National Wildlife Refuge Erosion Protection | CA/SB | CAMER | 5,542 | 17-Apr-1993 A | 24-Oct-1994 A | 01-Mar-1995 A | \$4,895,780 | \$1,602,656 | 32.7 | \$1,555,273 \$1,297,744 |
| | Status: | The Fish and Wildlife Service and the LA Dept.of Natural Resources are finalizing a draft Operation and Maintenance Plan. The LDNR will be responsible for project maintenance | | | | | | | | |
| Total Priority List | | 1 | 8,204 | | | | \$8,391,616 | \$5,451,267 | 65.0 | \$5,412,692 \$4,356,662 |

- 4 Project(s)
- 4 Cost Sharing Agreements Executed
- 4 Construction Started
- 4 Construction Completed
- 0 Project(s) Deferred/Deauthorized

Priority List 2

| | | | | | | | | | | |
|--|----------------|---|-------|---------------|---------------|---------------|-------------|-------------|-------|----------------------------|
| Bayou Sauvage National Wildlife Refuge Hydrologic Restoration, Phase 2 | PONT | ORL | 1,280 | 30-Jun-1994 A | 15-Apr-1996 A | 28-May-1997 A | \$1,452,035 | \$1,642,552 | 113.1 | \$1,566,181 \$1,265,722 |
| | Status: | FWS and LDNR are presently developing a project Operation and Maintenance Plan. | | | | | | | | |

COASTAL WETLANDS PLANNING, PROTECTION AND RESTORATION ACT
Project Status Summary Report - Lead Agency: DEPT. OF THE INTERIOR (FWS)

| PROJECT | BASIN | PARISH | ACRES | ***** SCHEDULES ***** | | | ***** ESTIMATES ***** | | | Actual Obligations/ Expenditures |
|---------|----------------------------------|--------|-------|-----------------------|-------------|-----------|-----------------------|-------------|-------|--|
| | | | | CSA | Const Start | Const End | Baseline | Current | % | |
| | Total Priority List | 2 | 1,280 | | | | \$1,452,035 | \$1,642,552 | 113.1 | \$1,566,181 \$1,265,722 |
| 1 | Project(s) | | | | | | | | | |
| 1 | Cost Sharing Agreements Executed | | | | | | | | | |
| 1 | Construction Started | | | | | | | | | |
| 1 | Construction Completed | | | | | | | | | |
| 0 | Project(s) Deferred/Deauthorized | | | | | | | | | |

Priority List 3

COASTAL WETLANDS PLANNING, PROTECTION AND RESTORATION ACT
Project Status Summary Report - Lead Agency: DEPT. OF THE INTERIOR (FWS)

| PROJECT | BASIN | PARISH | ACRES | ***** SCHEDULES ***** | | | ***** ESTIMATES ***** | | | Actual Obligations/Expenditures |
|--|-------|--------|-------|-----------------------|---------------|---------------|-----------------------|-------------|------|---------------------------------|
| | | | | CSA | Const Start | Const End | Baseline | Current | % | |
| Sabine Refuge Structure Replacement (Hog Island) | CA/SB | CAMER | 953 | 26-Oct-1996 A | 01-Nov-1999 A | 10-Sep-2003 A | \$4,581,454 | \$4,528,418 | 98.8 | \$4,425,448 \$3,447,594 |

Status:

Sabine Refuge Structure Replacement Project

Status July 2005

Construction began the week of November 1, 1999, and was originally projected to be completed by June 2001. The project was dedicated in December 2000. The structures were installed and semi-operational by the following dates: Headquarters Canal structure - February 9, 2000; Hog Island Gully structure - August 2000; and the West Cove structure - June 2001.

Initial structure electrical problems were caused because the 3-Phase electrical service to the structures was not the proper 3-Phase; the structure motors and logic controllers required three hot electrical wire connections. Transformers and filters were added to the structures in December 2001, but operation was not totally satisfactory. On March 12, 2002, the Rotorque logic controller representative corrected problems (motors running in reverse) with the Hog Island Gully Structure. Department of Agriculture, NRCS engineers in June 2002 determined that the structures continued to operate incorrectly in the automatic mode. The logic controllers were causing motor malfunctions even with filters and transformers in place because those controllers were able to determine that motor power was not the correct "3-Phase."

A contracted electrical engineering consulting firm recommended installation of "rotary phase converters" at each structure to solve the 3-phase electrical problem. The converters provide "3-phase" output with balanced voltage. The better voltage balance of the rotary phase converters, installed in September 2003, eliminated motor reversal and other problems for an estimated cost of \$20,000 to install them at both the Hog Island Gully and West Cove structure sites.

Continued Problems at the Hog Island Gully Structure during 2004

All structures, except for one bay of the Hog Island Gully structure, were fully operational until late October 2004. But since that time, both the Hog Island Gully and the West Cove structures have been having operation problems. DNR is currently contracting for maintenance at those structures. An Operation and Maintenance meeting was held on November 15, 2004, among the USFWS, NRCS and DNR to discuss the above maintenance problems and their solutions and to transfer all but minor maintenance responsibilities to DNR.

Current Structure Operations

The West Cove and Hog Island Gully structure operations are in restrictive mode at this time (May 2005) with only one 3.5 ft wide gate opened on each structure.

Hog Island Gully Structure Operation April 22, 2005 - Operation is in restrictive mode because salinities that trigger inflow restrictions were exceeded (BN - 2 ppt target exceeded; 5R - 5 ppt target exceeded). Only gate 3 (3.5 ft wide) was open for ingress and egress. Gate 1 was open 42% but with flapgate, Gate 2 open but with flapgate, Gates 4 and 5 were closed, and Gate 6 was 84 to 91% opened but

**COASTAL WETLANDS PLANNING, PROTECTION AND RESTORATION ACT
Project Status Summary Report - Lead Agency: DEPT. OF THE INTERIOR (FWS)**

| PROJECT | BASIN | PARISH | ACRES | ***** SCHEDULES ***** | | | ***** ESTIMATES ***** | | | Actual Obligations/ Expenditures |
|---|-------|--------|-------|-----------------------|-------------|-----------|-----------------------|-------------|------|--|
| | | | | CSA | Const Start | Const End | Baseline | Current | % | |
| <p>flapping. Hog Island Gully Gates 1, 3, 5 and 6 are not operating properly.</p> <p>West Cove Structure Operation April 22, 2005 - Restrictive inflow conditions were in effect (salinities exceeded 4 ppt at station BC and 8 ppt at station C). Gates 1 and 5 (both with flapgates) were open but flapping thus closed to estuarine organism ingress. Gate 2 (3.5 ft wide) was open for ingress and Gate 4 closed. Gate 3B on the West Cove structure was not operating as of April 22, but it may have been recently repaired.</p> <p>Note that 4 of the 6 gates on the Hog Island Gully structure are not operation properly and one of the West Cove gates was not operating properly, but that gate has since been repaired.</p> <p>Phone Modems</p> <p>The phone modems that transmit salinity and water level information to Sabine Refuge Headquarters are no longer operating and Sabine NWR has ordered radio transmitters to replace them. They have not arrived and the refuge staff has had to collect discrete salinities and water levels for structure operations since February 2005 due to loss of cellular phone service in the area. The phone modems were located at six continuous recorder stations essential for structure operations.</p> <p>The Monitoring Plan was approved on June 17, 1999.</p> <p>The Operation and Maintenance Plan was approved by the FWS and DNR in June 23, 2004. The Service will be responsible for all structure operations and minor maintenance and DNR will be responsible for the larger maintenance items.</p> | | | | | | | | | | |
| Total Priority List | | 3 | 953 | | | | \$4,581,454 | \$4,528,418 | 98.8 | \$4,425,448 \$3,447,594 |

- 1 Project(s)
- 1 Cost Sharing Agreements Executed
- 1 Construction Started
- 1 Construction Completed
- 0 Project(s) Deferred/Deauthorized

COASTAL WETLANDS PLANNING, PROTECTION AND RESTORATION ACT
Project Status Summary Report - Lead Agency: DEPT. OF THE INTERIOR (FWS)

| PROJECT | BASIN | PARISH | ACRES | ***** SCHEDULES ***** | | | ***** ESTIMATES ***** | | | Actual Obligations/ Expenditures |
|------------------------------------|----------------|---|-------|-----------------------|-------------|-------------|-----------------------|-------------|---------|----------------------------------|
| | | | | CSA | Const Start | Const End | Baseline | Current | % | |
| Grand Bayou Hydrologic Restoration | TERRE | LAFOU | 199 | 28-May-2004 A | 01-Dec-2008 | 01-May-2009 | \$5,135,468 | \$8,209,722 | 159.9 ! | \$2,530,545 \$1,305,346 |
| | Status: | Modeling of project effects was begun in April. Some model instability problems developed during the first batch of model runs and has resulted in delays. Assuming those problems can be successfully overcome, results from the first batch of runs may be available by the end of June 2007. | | | | | | | | |
| Total Priority List | | | 5 | 199 | | | \$5,135,468 | \$8,209,722 | 159.9 | \$2,530,545 \$1,305,346 |

- 1 Project(s)
- 1 Cost Sharing Agreements Executed
- 0 Construction Started
- 0 Construction Completed
- 0 Project(s) Deferred/Deauthorized

Priority List 6

| | | | | | | | | | | |
|--|----------------|--|-----|---------------|-------------|-------------|-------------|--------------|-------|----------------------------|
| Lake Boudreaux Freshwater Introduction | TERRE | TERRE | 603 | 22-Oct-1998 A | 01-Sep-2008 | 01-Mar-2009 | \$9,831,306 | \$10,519,383 | 107.0 | \$1,830,813 \$1,117,360 |
| | Status: | All conveyance channel landrights have been obtained by Terrebonne Parish and submitted to DNR for approval. Pending that approval, E&D work is expected to begin. | | | | | | | | |

COASTAL WETLANDS PLANNING, PROTECTION AND RESTORATION ACT
Project Status Summary Report - Lead Agency: DEPT. OF THE INTERIOR (FWS)

| PROJECT | BASIN | PARISH | ACRES | ***** SCHEDULES ***** | | | ***** ESTIMATES ***** | | | Actual Obligations/Expenditures |
|---|--|--------------------------------------|-------|-----------------------|---------------|---------------|-----------------------|--------------|------|---------------------------------|
| | | | | CSA | Const Start | Const End | Baseline | Current | % | |
| Nutria Harvest for Wetland Restoration (DEMO) | COAST | COAST | | 27-Oct-1998 A | 20-Sep-1998 A | 30-Oct-2003 A | \$2,140,000 | \$804,683 | 37.6 | \$1,227,194 |
| | Status: | Nutria Harvest Demonstration Project | | | | | | | | |
| | Status July 2005 | | | | | | | | | |
| | From April through June 2003 the following activities were completed: Promotional Events: 1) Chef Parola demonstrated nutria meat preparation and organized judging for the U. S. Army Corps of Engineers annual "Earth Day Celebration" in New Orleans, 2) LDWF assisted Chef Kevin Diez by providing nutria meat for the Baton Rouge Family Fun Fair, and 3) LDWF provided nutria sausage to the Opelousas Chamber of Commerce for a national cycling event. | | | | | | | | | |
| | LDWF contracted with Firefly Digital to upgrade the Nutria Website "www.nutria.com" to be completed in September 2003. The upgrade will provide easier site navigational access and more accurate and rapid user information. | | | | | | | | | |
| | This project was completed in October 2003. The project sponsors have completed project close-out activities. | | | | | | | | | |
| Total Priority List | | 6 | 603 | | | | \$11,971,306 | \$11,324,066 | 94.6 | \$3,058,007 |
| | | | | | | | | | | \$1,923,580 |

- 2 Project(s)
- 2 Cost Sharing Agreements Executed
- 1 Construction Started
- 1 Construction Completed
- 0 Project(s) Deferred/Deauthorized

COASTAL WETLANDS PLANNING, PROTECTION AND RESTORATION ACT
Project Status Summary Report - Lead Agency: DEPT. OF THE INTERIOR (FWS)

| PROJECT | BASIN | PARISH | ACRES | ***** SCHEDULES ***** | | | ***** ESTIMATES ***** | | | Actual Obligations/ Expenditures |
|---|-------|--------|-------|-----------------------|---------------|---------------|-----------------------|-------------|------|----------------------------------|
| | | | | CSA | Const Start | Const End | Baseline | Current | % | |
| Freshwater Introduction South of Highway 82 | MERM | CAMER | 296 | 12-Sep-2000 A | 01-Sep-2005 A | 13-Dec-2006 A | \$6,051,325 | \$5,084,302 | 84.0 | \$1,936,594 \$1,460,001 |

Status:

Highway 82 Freshwater Introduction

Status July 2005

The project was approved for Phase I engineering and design on January 11, 2000. An initial implementation meeting was held in April 2000; field trips were held in May and June 2000. The FWS/DNR Cost Share Agreement was signed on September 12, 2000. Elevational surveys of marsh levels and existing water monitoring stations and control points were completed by Lonnie Harper and Associates on October 26, 2000.

A hydrologic study of the project area entitled, "Analysis of Water Level Data from Rockefeller Refuge and the Grand and White Lakes Basin" was submitted by Erick Swenson (LSU Coastal Ecology Institute) in October 2001. That report concluded that a "precipitation-induced" water level gradient (0.6 feet or greater 50% of the time) existed between marshes north of Highway 82 and the target marshes in the Rockefeller Refuge south of that highway. That gradient was 1.5 feet or greater 30% of the time. Marsh levels varied from 1.0 to 1.2 feet NAVD88 north and to 1.0 to 1.4 feet NAVD88 south of Highway 82. The project hydrology has been modeled by Fenstermaker and Associates as described below.

Hydrodynamic Modeling Study

Fenstermaker and Associates began a hydrodynamic modeling study of the project on January 28, 2002. A model set-up interagency meeting was held May 24, 2002. The one-dimensional "Mike 11" model was used for the analysis. Model calibration and verification were completed November 21, 2002, and December 12, 2002 respectively. A draft modeling report was presented in April 2003, and a final report was presented in September 2003.

Model Results

The model indicated that the project, with a number of original features removed or reduced, would significantly flow freshwater south of Hwy 82 to reduce salinities in the project area. The model results suggested the following modifications to the conceptual project; 1) removal of the Boundary Line borrow canal plug, 2) removal of the northeastern north-south canal, 3) removal of 2 of the recommended four 3-48 inch-diameter-culverted structures along the boundary canal, 4) relocate the new Dyson structure to the north, and 5) removal of the Big Constance structure modification feature. The incorporation of these recommendations would significantly reduce project costs.

30% Design Review Meeting

A favorable 30% Design Review meeting was held on May 14, 2003 with USFWS concurrence to proceed to final design. On July 10, 2003 the LA Department of Natural Resources gave concurrence to proceed with project construction.

NEPA Review

COASTAL WETLANDS PLANNING, PROTECTION AND RESTORATION ACT
Project Status Summary Report - Lead Agency: DEPT. OF THE INTERIOR (FWS)

| PROJECT | BASIN | PARISH | ACRES | ***** SCHEDULES ***** | | | ***** ESTIMATES ***** | | | Actual Obligations/Expenditures |
|--|----------------|--------------------------------------|-------|-----------------------|---------------|---------------|-----------------------|-------------|---------|---------------------------------|
| | | | | CSA | Const Start | Const End | Baseline | Current | % | |
| <p>The Corps and LA Dept of Natural Resources permit and consistency applications were submitted on January 30, 2004. DNR's initial and modified Consistency Determinations were received on March 11, 2004, and June 3, 2004 respectively. The modified Corps permit applications were submitted May 27, 2004. The Corps public notices were issued on June 18, 2004. LA Dept. of Transportation letters of no objection were received on October 2, 2003, February 2, 2004, and April 19, 2004. The Corps Section 404 permits were received on March 10 and March 18, 2005. The draft Environmental Assessment was submitted for agency review on September 10, 2004, and the Final Environmental Assessment and Finding of No Significant Impact was distributed on April 12, 2005.</p> <p>Phase II Construction Items</p> <p>A successful 95% Design Review Meeting was held on August 11, 2004. The NRCS Overgrazing Determination was received December 1, 2003. The Corps Section 303(e) Determination received from the Corps on May 6, 2004. Landrights were certified by the LA DNR as completed on May 10, 2004.</p> <p>Phase II construction funding approval was received at the October 2004 Task Force meeting.</p> <p>Construction bids were received by June 21, 2005. Construction is anticipated to begin by July 15, 2005.</p> | | | | | | | | | | |
| Mandalay Bank Protection Demonstration (DEMO) | TERRE | TERRE | | 06-Dec-2000 A | 25-Apr-2003 A | 01-Sep-2003 A | \$1,194,495 | \$1,767,214 | 147.9 ! | \$1,849,725 \$1,624,273 |
| | Status: | Construction was completed 9/1/2003. | | | | | | | | |
| Total Priority List | | | 9 | 296 | | | \$7,245,820 | \$6,851,516 | 94.6 | \$3,786,319 \$3,084,275 |

- 2 Project(s)
- 2 Cost Sharing Agreements Executed
- 2 Construction Started
- 2 Construction Completed
- 0 Project(s) Deferred/Deauthorized

Priority List 10

| | | | | | | | | | | |
|-------------------------------------|----------------|---|-----|---------------|---------------|---------------|-------------|-------------|------|--------------------------|
| Delta Management at Fort St. Philip | BRET | PLAQ | 267 | 16-May-2001 A | 19-Jun-2006 A | 14-Dec-2006 A | \$3,183,940 | \$2,079,207 | 65.3 | \$1,807,738 \$689,943 |
| | Status: | Project construction was completed and final inspection was on December 14, 2006. | | | | | | | | |

COASTAL WETLANDS PLANNING, PROTECTION AND RESTORATION ACT
Project Status Summary Report - Lead Agency: DEPT. OF THE INTERIOR (FWS)

| PROJECT | BASIN | PARISH | ACRES | ***** SCHEDULES ***** | | | ***** ESTIMATES ***** | | | Actual Obligations/ Expenditures |
|---|-------|--------|-------|-----------------------|---------------|-------------|-----------------------|-------------|------|----------------------------------|
| | | | | CSA | Const Start | Const End | Baseline | Current | % | |
| East Sabine Lake Hydrologic Restoration | CA/SB | CAMER | 225 | 17-Jul-2001 A | 01-Dec-2004 A | 01-Jul-2008 | \$6,490,751 | \$5,497,491 | 84.7 | \$5,313,321 \$3,884,897 |

Status:

East Sabine Lake Hydrologic Restoration Project

Status June 2005

Phase I funding was approved by the Task Force on January 10, 2001, and Phase II construction funding for Construction Unit 1 was approved by the Task Force in November 2003. A joint FWS, DNR and the NRCS cost-share agreement was completed on July 17, 2001.

Hydrodynamic Modeling Study

FTN was contracted for hydrodynamic modeling services. Phase I hydrodynamic modeling consists of reconnaissance, gathering of existing data, model selection and model geometry establishment. Phase II model calibration and without-project scenario model runs were completed. The "East Sabine Lake Hydrologic Restoration Hydrodynamic Modeling Study Phase II: Calibration and Verification Report" was completed October 5, 2004. The "Historical Data Review Modeling Phase III Data and Final Report" and the "Phase III Determination of Boundary Conditions for Evaluating Project Alternatives" were also completed in October 2004.

Phase II with-project model runs are currently being conducted. The first run will include fixed crest weirs with boat bays (10 feet wide by 4 feet deep) at Willow, Three, Greens and Right Prong Black Bayous.

Surveys and Data Recorders

A survey of monument control points was contracted by DNR in December 2001. Nine data recorders were deployed for a 16-month period (February 2002 to June 2003) for modeling data collecting purposes. DNR and FTN installed or contracted 9 continuous water level and salinity recorders in September 2001 and spring of 2002. Benchmark and cross sectional surveys were completed in March 2002; marsh elevation surveys were completed by May 2002. NRCS completed cross sectional surveys by July 2002.

The project will be completed as two construction units. Construction Unit 1 includes construction of 171,000 linear feet of earthen terraces in the Greens Lake area, 3,000 feet of Sabine Lake shoreline stabilization near Willow Bayou, and minor hydrologic structures; Construction Unit 2 will include construction of four larger hydrologic restoration structures are currently being modeled. Those structures could be located at Willow, Three, Greens and Right Prong Black Bayous. Landrights work was initiated in February 2002 and is completed. Most of project is located on the Federal Sabine National Wildlife Refuge.

Construction Unit 1 Construction

The existing Sabine NWR "duck-wing" terrace design was determined favorable for use as a CU 1 terrace component by the project management team. Favorable Construction Unit 1 interagency 30% Design Review and 95% Design Review Conferences were held March 25, 2003, and July 8, 2003, respectively. Corps permits and LA Department of Natural Resources Coastal Zone Consistencies have been received. The Draft and Final Environmental Assessment and Finding of No Significant Impact (FONSI) are completed as well as

COASTAL WETLANDS PLANNING, PROTECTION AND RESTORATION ACT
Project Status Summary Report - Lead Agency: DEPT. OF THE INTERIOR (FWS)

| PROJECT | BASIN | PARISH | ACRES | ***** SCHEDULES ***** | | | ***** ESTIMATES ***** | | | Actual Obligations/ Expenditures |
|---------|-------|--------|-------|-----------------------|-------------|-----------|-----------------------|---------|---|--|
| | | | | CSA | Const Start | Const End | Baseline | Current | % | |

other Phase II construction requirements. The Task Force approved construction in November 2003. The contract for CU 1 was awarded in December 2004 and the Notice to Proceed was issued in March 2005.

A 7,500 linear feet test of smooth cordgrass plantings located along the Sabine Lake shoreline conducted by the State Soil and Water Conservation District and the NRCS proved unsuccessful, thus the project sponsors removed the 11 miles (58,100 linear feet) of shoreline plantings as a project feature and added earthen terraces with the vegetation funding.

Construction Unit 1 construction began on March 9, 2005, with construction completion for that phase projected for September 2005.

Construction Unit 2 components are currently being modeled under the Engineering and Design phase.

COASTAL WETLANDS PLANNING, PROTECTION AND RESTORATION ACT
Project Status Summary Report - Lead Agency: DEPT. OF THE INTERIOR (FWS)

| PROJECT | BASIN | PARISH | ACRES | ***** SCHEDULES ***** | | | ***** ESTIMATES ***** | | | Actual Obligations/ Expenditures |
|--|-------|--------|-------|-----------------------|---------------|---------------|-----------------------|-------------|------|-------------------------------------|
| | | | | CSA | Const Start | Const End | Baseline | Current | % | |
| Grand-White Lake Landbridge Restoration | MERM | CAMER | 213 | 24-Jul-2001 A | 10-Jul-2003 A | 01-Oct-2004 A | \$9,635,224 | \$4,755,021 | 49.4 | \$4,573,271 \$3,609,060 |

Status:

Grand-White Lakes Land Bridge Restoration

Status July 2005

Phase 1 engineering and design funding was approved by the Task Force on January 10, 2001. The LDNR/ USFWS Cost Share Agreement was executed on July 24, 2001. LDNR certified landrights completion on December 12, 2001.

Project sponsors received Phase II construction funding approval from the CWPPRA Task Force on August 7, 2002. All of the CWPPRA and NEPA project construction requirements have been completed; 1.) the NRCS Overgrazing Determination (August 30, 2002), 2) LA state Coastal Zone Consistency Determination (September 19, 2002), 3) the LA Department of Environmental Quality Water Quality Certification (October 28, 2002), 4) the Environmental Assessment (November 19, 2002), 5) the Corps' CWPPRA Section 303(e) Determination (December 2002), and 6) the Corps' Section 404 Permit (December 2002). A favorable 95% Design Review Conference was held September 12, 2002.

The project construction contract for Construction Unit 1 (Grand Lake rock shoreline stabilization) was awarded in June 2003, the Notice to Proceed was issued on July 10, 2003, and construction for that phase was completed in October 2003. Construction Unit 2 (Collicon Lake Terraces) construction began in early July 2004 and was completed in October 2004. The project ground breaking was held August 15, 2003.

Operation and maintenance post construction field trips in February and April 2005 indicated that Construction Unit 1 - the Grand Lake shoreline rock dike and marsh creation is performing well. The rock has not subsided and a small strip of wetland was created between the rock and the shoreline with spoil from access channel dredging. Construction Unit 2 terraces have experienced post construction erosion. The Collicon Lake lake-ward terrace tops have eroded approximately 66% since project construction. Most of the lake-ward planted giant cutgrass vegetation has eroded and a cut bank remains. Most of the inner shoreward terraces are holding up well with giant cutgrass vegetation growing and expanding. Nutria herbivory of the planted vegetation on the northern and northwestern Collicon Lake terraces has been observed.

COASTAL WETLANDS PLANNING, PROTECTION AND RESTORATION ACT
Project Status Summary Report - Lead Agency: DEPT. OF THE INTERIOR (FWS)

| PROJECT | BASIN | PARISH | ACRES | ***** SCHEDULES ***** | | | ***** ESTIMATES ***** | | | Actual Obligations/ Expenditures |
|--|--|--------|-------|-----------------------|---------------|-------------|-----------------------|--------------|-------|-------------------------------------|
| | | | | CSA | Const Start | Const End | Baseline | Current | % | |
| North Lake Mechant Landbridge Restoration | TERRE | TERRE | 604 | 16-May-2001 A | 01-Apr-2003 A | 01-Nov-2009 | \$31,727,917 | \$29,010,545 | 91.4 | \$1,322,355 \$818,950 |
| | Status: | | | | | | | | | |
| | N. Lake Mechant-CU 1: Const Start: Apr 2003 Const Compl: May 2003 N. Lake Mechant-CU 2: Const Start: Nov 2007 Const Compl: Nov 2009 | | | | | | | | | |
| | Oyster lease impacts have been resolved through the recently approved 2006 Oyster Lease Acquisition and Compensation Program. Because the lease surveys are now in excess of 2 years old, new surveys and appraisals will be needed. That work will be conducted concurrently with bid package preparation and advertisement. Project plans and specifications are being developed. Because approved construction funding was at the lower pre-Katrina prices, revised construction estimates are being prepared and finalized to determine how much additional funding would be needed to construct the project at current costs. Construction will likely be contingent upon receiving those additional funds. | | | | | | | | | |
| Terrebonne Bay Shore Protection Demonstration (DEMO) | COAST | TERRE | | 24-Jul-2001 A | 01-Apr-2007 * | 30-Sep-2007 | \$2,006,373 | \$2,503,768 | 124.8 | \$2,169,772 \$435,174 |
| | Status: A pre-bid meeting was held with all contractors at the DNR's Thibodaux Field Office. Those bids will be open on June 14, 2007. The has been scaled down and re-designed in order to accomodate higher construction cost. Three replicates with three treatments (gabion mats, A-Jaxs, and "triangle units" that should help establish oyster reefs)will be constructed. | | | | | | | | | |
| Total Priority List | | | 10 | 1,309 | | | \$53,044,205 | \$43,846,032 | 82.7 | \$15,186,457 \$9,438,024 |

- 5 Project(s)
- 5 Cost Sharing Agreements Executed
- 4 Construction Started
- 2 Construction Completed
- 0 Project(s) Deferred/Deauthorized

COASTAL WETLANDS PLANNING, PROTECTION AND RESTORATION ACT
Project Status Summary Report - Lead Agency: DEPT. OF THE INTERIOR (FWS)

| PROJECT | BASIN | PARISH | ACRES | ***** SCHEDULES ***** | | | ***** ESTIMATES ***** | | | Actual Obligations/Expenditures |
|--|----------------|--|-------|-----------------------|-------------|-------------|-----------------------|--------------|---------|---------------------------------|
| | | | | CSA | Const Start | Const End | Baseline | Current | % | |
| Dedicated Dredging on the Barataria Basin Landbridge | BARA | JEFF | 605 | 03-Apr-2002 A | 01-Feb-2008 | 01-Feb-2009 | \$2,294,410 | \$15,695,084 | 684.1 ! | \$433,994 \$384,989 |
| | Status: | This project was approved for Phase 2 (construction) at the February 15, 2007 Task Force meeting. The project is anticipated to go to construction during Spring 2008. | | | | | | | | |

COASTAL WETLANDS PLANNING, PROTECTION AND RESTORATION ACT
Project Status Summary Report - Lead Agency: DEPT. OF THE INTERIOR (FWS)

| PROJECT | BASIN | PARISH | ACRES | ***** SCHEDULES ***** | | | ***** ESTIMATES ***** | | | Actual Obligations/ Expenditures |
|--|-------|--------|-------|-----------------------|-------------|-------------|-----------------------|-------------|-------|-------------------------------------|
| | | | | CSA | Const Start | Const End | Baseline | Current | % | |
| South Grand Chenier Hydrologic Restoration | MERM | CAMER | 440 | 03-Apr-2002 A | 01-Jun-2008 | 01-Mar-2009 | \$2,358,420 | \$2,358,420 | 100.0 | \$1,190,744 \$361,892 |

Status:

South Grand Chenier Hydrologic Restoration Project

Status March 2007

The project was approved by the Task Force in January 2002. An implementation meeting and field trip was held on March 13, 2002 attended by agencies (USFWS, LDNR, LDWF, and NRCS), landowner representatives, and consulting engineers. The following additional activities have been completed: 6/ 2002 - Hydrodynamic Modeling contract awarded; 9/ 2004 - Model calibration and validation completed; 4/ 2005 - Final modeling report completed; 9/ 2005 - Hurricane Rita heavily impacted area landowners. Assessment of project area; 3/ 2006 - Modeling results and project feature landowner meeting; 12/ 2006 - Received key landowner approval to flow water across Hwy 82 at Grand Chenier to areas B and C; and 2/2007 - Engineering survey project area field trip.

Hydrodynamic Modeling

A modeling meeting was held on May 6, 2002 and a modeling and surveying contract was awarded to Fenstermaker and Associates on June 14, 2002 with a work plan submitted in July 2002. Elevation surveys and the installation of continuous water level and salinity recorders were completed and installed by August 2002. Preliminary and final model "Set Up" meetings were held on June 11, 2003, and August 6, 2003 respectively. Model calibration and validation was completed on September 30, 2003 and September 5, 2004 respectively. Model run presentation was made to the project management team on May 11, 2004.

The model results indicated that the project would be successful in introducing freshwater across Highway 82, in the vicinity of Grand Chenier, to assist marshes south of that highway in the Hog Bayou Watershed in reducing saltwater intrusion due to the Mermentau Ship Channel. The model results indicated that the project can flow freshwater from the Mermentau River to marshes south of Hwy 82 without impact of creating high water levels.

However, the model indicated that benefit Area A north of Hog Bayou and south of Hwy 82 near Lower Mud Lake would not receive significant salinity lowering benefits. Therefore the project team decided to remove Area A features from the project. This would reduce the freshwater introduction component by 126 cfs (50%), leaving 126 cfs to benefit eastern marshes in Areas B and C south of the Dr. Miller Canal.

The draft and final draft model reports entitled, "Hydrodynamic Modeling of the ME-29 South Grand Chenier Hydrologic Restoration Project" was completed in July 2004 and April 2005 respectfully.

Landrights

Landrights meetings were held between project sponsors and the major landowners on October 17, 2002, in New Orleans, on January 16, 2003, at Rockefeller Refuge, and in March 2006 at Cameron Prairie National Wildlife Refuge to present the modeling results.

COASTAL WETLANDS PLANNING, PROTECTION AND RESTORATION ACT
Project Status Summary Report - Lead Agency: DEPT. OF THE INTERIOR (FWS)

| PROJECT | BASIN | PARISH | ACRES | ***** SCHEDULES ***** | | | ***** ESTIMATES ***** | | | Actual Obligations/ Expenditures |
|--|----------------|--|-------|-----------------------|---------------|-------------|-----------------------|--------------|-------|--|
| | | | | CSA | Const Start | Const End | Baseline | Current | % | |
| Project Schedule | | | | | | | | | | |
| Engineering surveying and geotechnical work is scheduled to be completed by summer 2007. The project 30% Design Review meeting may be held from October 2007 to spring 2008, with the 95% Design Review meeting tentatively scheduled from May to September 2008. Construction could begin in the summer of 2009 if Task Force approval is received in January 2009. | | | | | | | | | | |
| West Lake Boudreaux Shoreline Protection and Marsh Creation | TERRE | TERRE | 277 | 03-Apr-2002 A | 01-Apr-2007 * | 01-Feb-2008 | \$17,519,731 | \$17,894,649 | 102.1 | \$14,085,883 \$1,097,062 |
| | Status: | A letter B agreement between NRCS and USFWS for the additional funds received from the Task Force has been signed and a Cost Share Agreement between the State and USFWS for the additional money is pending signature. A site visit/pre bid meeting was held April 17, 2007. All bids were opened May 24, 2007 and a bid should be awarded by mid June. A notice to proceed is forth coming with construction hopefully starting sometime in late July. | | | | | | | | |
| Total Priority List | | 11 | 1,322 | | | | \$22,172,561 | \$35,948,153 | 162.1 | \$15,710,620 \$1,843,943 |

- 3 Project(s)
- 3 Cost Sharing Agreements Executed
- 0 Construction Started
- 0 Construction Completed
- 0 Project(s) Deferred/Deauthorized

Priority List 13

| | | | | | | | | | | |
|--|----------------|---|-----|---------------|-------------|-------------|--------------|--------------|------|-----------------------|
| Goose Point/Point Platte Marsh Creation | PONT | STTAM | 436 | 14-May-2004 A | 01-Mar-2008 | 01-Nov-2008 | \$21,067,777 | \$20,720,519 | 98.4 | \$101,264 \$92,925 |
| | Status: | This project received Phase 2 approval at the February 15, 2007 Task Force meeting. The project is anticipated to go to construction in March 2008. | | | | | | | | |

COASTAL WETLANDS PLANNING, PROTECTION AND RESTORATION ACT
Project Status Summary Report - Lead Agency: DEPT. OF THE INTERIOR (FWS)

| PROJECT | BASIN | PARISH | ACRES | ***** SCHEDULES ***** | | | ***** ESTIMATES ***** | | | Actual Obligations/Expenditures |
|--|-------|--------|-------|-----------------------|-------------|-----------|-----------------------|--------------|------|---------------------------------|
| | | | | CSA | Const Start | Const End | Baseline | Current | % | |
| Total Priority List | | 13 | 436 | | | | \$21,067,777 | \$20,720,519 | 98.4 | \$101,264 \$92,925 |
| 1 Project(s) 1 Cost Sharing Agreements Executed 0 Construction Started 0 Construction Completed 0 Project(s) Deferred/Deauthorized | | | | | | | | | | |

Priority List 15

| | | | | | | | | | | |
|--|------|------|-----|---------------|-------------|-------------|-------------|-------------|-------|----------------------|
| Lake Hermitage Marsh Creation | BARA | PLAQ | 438 | 28-Mar-2006 A | 01-May-2009 | 01-May-2010 | \$1,197,590 | \$1,197,590 | 100.0 | \$13,202 \$12,323 |
| Status: Surveying and geotechnical investigations are complete. Preliminary design will begin during Summer 2007. | | | | | | | | | | |
| Total Priority List | | 15 | 438 | | | | \$1,197,590 | \$1,197,590 | 100.0 | \$13,202 \$12,323 |

- 1 Project(s)
- 1 Cost Sharing Agreements Executed
- 0 Construction Started
- 0 Construction Completed
- 0 Project(s) Deferred/Deauthorized

COASTAL WETLANDS PLANNING, PROTECTION AND RESTORATION ACT
Project Status Summary Report - Lead Agency: DEPT. OF THE INTERIOR (FWS)

| PROJECT | BASIN | PARISH | ACRES | ***** SCHEDULES ***** | | | ***** ESTIMATES ***** | | | Actual Obligations/ Expenditures |
|--------------|---|--------|---------------|-----------------------|-------------|-----------|-----------------------|----------------------|-------------|--|
| | | | | CSA | Const Start | Const End | Baseline | Current | % | |
| Total | DEPT. OF THE INTERIOR, FISH & WILDLIFE SERVICE | | 15,040 | | | | \$204,953,491 | \$155,015,338 | 75.6 | \$59,293,615 \$28,398,980 |

- 24 Project(s)
- 23 Cost Sharing Agreements Executed
- 14 Construction Started
- 11 Construction Completed
- 0 Project(s) Deferred/Deauthorized

Notes:

1. Expenditures based on Corps of Engineers financial data.
2. Date codes: A = Actual date * = Behind schedule
3. Percent codes: ! = 125% of baseline estimate exceeded

COASTAL WETLANDS PLANNING, PROTECTION AND RESTORATION ACT
Project Status Summary Report - Lead Agency: DEPT. OF COMMERCE (NMFS)

| PROJECT | BASIN | PARISH | ACRES | ***** SCHEDULES ***** | | | ***** ESTIMATES ***** | | | Actual Obligations/ Expenditures |
|---------|-------|--------|-------|-----------------------|-------------|-----------|-----------------------|---------|---|----------------------------------|
| | | | | CSA | Const Start | Const End | Baseline | Current | % | |

Lead Agency: DEPT. OF COMMERCE, NATIONAL MARINE FISHERIES SERVICE

Priority List 1

| | | | | | | | | | | |
|---|----------------|--|--|---------------|--|--|-------------|-----------|-----|------------------------|
| Fourchon Hydrologic Restoration [DEAUTHORIZED] | TERRE | LAFOU | | | | | \$252,036 | \$7,703 | 3.1 | \$7,703 \$7,703 |
| | Status: | In a meeting on October 7, 1993, Port Fourchon conveyed to NMFS personnel that any additional work in the project area could be conducted by the Port and they did not wish to see the project pursued because they question its benefits and are concerned that undesired Government / general public involvement would result after implementation. | | | | | | | | |
| | | Deauthorized. | | | | | | | | |
| Lower Bayou LaCache Hydrologic Restoration [DEAUTHORIZED] | TERRE | TERRE | | 17-Apr-1993 A | | | \$1,694,739 | \$99,625 | 5.9 | \$99,625 \$99,625 |
| | Status: | In a public hearing on September 22, 1993, with landowners in the project area, users strenuously objected to the proposed closure of the two east-west connections between Bayou Petit Caillou and Bayou Terrebonne. NMFS received a letter from LA DNR, dated February 6, 1995, recommending deauthorization of the project. NMFS forwarded the letter to COE for Task Force approval. | | | | | | | | |
| | | Deauthorized. | | | | | | | | |
| Total Priority List 1 | | | | | | | \$1,946,775 | \$107,328 | 5.5 | \$107,328 \$107,328 |

- 2 Project(s)
- 1 Cost Sharing Agreements Executed
- 0 Construction Started
- 0 Construction Completed
- 2 Project(s) Deferred/Deauthorized

Priority List 2

COASTAL WETLANDS PLANNING, PROTECTION AND RESTORATION ACT
Project Status Summary Report - Lead Agency: DEPT. OF COMMERCE (NMFS)

| PROJECT | BASIN | PARISH | ACRES | ***** SCHEDULES ***** | | | ***** ESTIMATES ***** | | | Actual Obligations/Expenditures |
|---|-------|--------|-------|-----------------------|---------------|---------------|-----------------------|--------------|---------|---------------------------------|
| | | | | CSA | Const Start | Const End | Baseline | Current | % | |
| Atchafalaya Sediment Delivery | ATCH | STMRY | 2,232 | 01-Aug-1994 A | 25-Jan-1998 A | 21-Mar-1998 A | \$907,810 | \$2,532,147 | 278.9 ! | \$2,506,102 \$2,075,362 |
| <p>Status: Project cost increase was approved by the Task Force at the January 16, 1998 meeting.</p> <p>Construction project complete. First costs accounting underway.</p> | | | | | | | | | | |
| Big Island Mining | ATCH | STMRY | 1,560 | 01-Aug-1994 A | 25-Jan-1998 A | 08-Oct-1998 A | \$4,136,057 | \$7,077,404 | 171.1 ! | \$7,056,505 \$6,650,666 |
| <p>Status: Project cost increase was approved by the Task Force at the January 16, 1998 meeting.</p> <p>Construction project complete. First costs accounting underway.</p> | | | | | | | | | | |
| Point Au Fer Canal Plugs | TERRE | TERRE | 375 | 01-Jan-1994 A | 01-Oct-1995 A | 08-May-1997 A | \$1,069,589 | \$3,235,208 | 302.5 ! | \$3,091,951 \$2,696,759 |
| <p>Status: Construction for the project will be accomplished in two phases. Phase I construction on the wooden plugs in the oil and gas canals in Area 1 was completed December 22, 1995. Phase II construction in Area 2 has been delayed until suitable materials can be found to backfill the canal fronting the Gulf of Mexico. Phase II construction completed in May 1997. Task Force approved project design change and project cost increase at December 18, 1996 meeting. Phase III was authorized and a cooperative agreement awarded on August 27, 1999. Phase III was completed in spring 2000.</p> <p>Closing out cooperative agreement between NOAA and LADNR.</p> | | | | | | | | | | |
| Total Priority List | | | 2 | 4,167 | | | \$6,113,456 | \$12,844,759 | 210.1 | \$12,654,558 \$11,422,788 |

- 3 Project(s)
- 3 Cost Sharing Agreements Executed
- 3 Construction Started
- 3 Construction Completed
- 0 Project(s) Deferred/Deauthorized

COASTAL WETLANDS PLANNING, PROTECTION AND RESTORATION ACT

Project Status Summary Report - Lead Agency: DEPT. OF COMMERCE (NMFS)

| PROJECT | BASIN | PARISH | ACRES | ***** SCHEDULES ***** | | | ***** ESTIMATES ***** | | | Actual Obligations/ Expenditures |
|---|-------|--------|-------|---|---------------|---------------|-----------------------|-------------|---------|--|
| | | | | CSA | Const Start | Const End | Baseline | Current | % | |
| Bayou Perot/Bayou Rigolettes Marsh Restoration [DEAUTHORIZED] | BARA | JEFF | | 03-Mar-1995 A | | | \$1,835,047 | \$20,963 | 1.1 | \$20,963 |
| | | | | Status: A feasibility study conducted by LA DNR indicated that possible wetlands benefits from construction of this project are questionable. LA DNR has indicated a willingness to deauthorize the project. In April 1996, LA DNR had asked to reconsider the project with potential of combining this with two other projects in the watershed. Project deauthorized at January 16, 1998 Task Force meeting. | | | | | | |
| | | | | Deauthorized. | | | | | | |
| East Timbalier Island Sediment Restoration, Phase 1 | TERRE | LAFOU | 1,913 | 01-Feb-1995 A | 01-May-1999 A | 01-May-2001 A | \$2,046,971 | \$3,729,587 | 182.2 ! | \$3,753,213 \$3,674,131 |
| | | | | Status: Construction completed in December 1999. Aerial seeding of the dune platform was achieved in spring 2000, and the installation of sand fencing was completed September 30, 2000. Vegetative dune plantings were completed May 1, 2001. | | | | | | |
| Lake Chapeau Sediment Input and Hydrologic Restoration | TERRE | TERRE | 509 | 01-Mar-1995 A | 14-Sep-1998 A | 18-May-1999 A | \$4,149,182 | \$5,605,856 | 135.1 ! | \$5,500,298 \$5,113,720 |
| | | | | Status: Construction complete. Vegetative plantings were installed in spring 2000. | | | | | | |
| | | | | Closing out cooperative agreement between NOAA and LADNR. | | | | | | |
| Lake Salvador Shore Protection Demonstration (DEMO) | BARA | STCHA | | 01-Mar-1995 A | 02-Jul-1997 A | 30-Jun-1998 A | \$1,444,628 | \$2,801,782 | 193.9 ! | \$3,056,804 \$2,801,782 |
| | | | | Status: Phase 1 was completed September 1997. Phase 2 is shoreline protection between Bayou desAllemnands and Lake Salvador. Construction began in April 1998 and completed in June 1998. Final first costs have been finalized. | | | | | | |
| | | | | Closed out cooperative agreement between NOAA and LADNR. First costs accounting undersay. | | | | | | |
| | | | | Project has served its demonstration purpose and is being removed by DNR with O&M funds, summer of 2002. | | | | | | |

COASTAL WETLANDS PLANNING, PROTECTION AND RESTORATION ACT
Project Status Summary Report - Lead Agency: DEPT. OF COMMERCE (NMFS)

| PROJECT | BASIN | PARISH | ACRES | ***** SCHEDULES ***** | | | ***** ESTIMATES ***** | | | Actual Obligations/ Expenditures |
|---------|----------------------------------|--------|-------|-----------------------|-------------|-----------|-----------------------|--------------|-------|--|
| | | | | CSA | Const Start | Const End | Baseline | Current | % | |
| | Total Priority List | 3 | 2,422 | | | | \$9,475,828 | \$12,158,188 | 128.3 | \$12,331,278 \$11,610,596 |
| 4 | Project(s) | | | | | | | | | |
| 4 | Cost Sharing Agreements Executed | | | | | | | | | |
| 3 | Construction Started | | | | | | | | | |
| 3 | Construction Completed | | | | | | | | | |
| 1 | Project(s) Deferred/Deauthorized | | | | | | | | | |

Priority List 4

| | | | | | | | | | | |
|---|----------------|---|-----|---------------|---------------|---------------|-------------|-------------|---------|----------------------------|
| East Timbalier Island Sediment Restoration, Phase 2 | TERRE | LAFOU | 215 | 08-Jun-1995 A | 01-May-1999 A | 15-Jan-2000 A | \$5,752,404 | \$7,600,863 | 132.1 ! | \$7,617,696 \$7,525,873 |
| | Status: | NOAA and DNR is currently closing out the cooperative agreements for East Tinbalier Island Phase 1 and 2. Considering the damage invoked on the island as a result of Hurricane Lily and Tropical Storm Isadore, future construction will be reassessed pursuant to engineering feasibility and the Phase 2 prioritization process. | | | | | | | | |
| Eden Isles East Marsh Restoration [DEAUTHORIZED] | PONT | STTAM | | | | | \$5,018,968 | \$39,025 | 0.8 | \$39,025 \$39,025 |
| | Status: | NMFS letter of September 8, 1997 requested the CWPPRA Task Force to move forward with deauthorization of this project. Bids were placed twice to acquire the land; both times they were rejected due to higher bids by private developers. Project deauthorized at January 16, 1998 Task Force meeting. | | | | | | | | |
| | | Deauthorized. | | | | | | | | |

COASTAL WETLANDS PLANNING, PROTECTION AND RESTORATION ACT
Project Status Summary Report - Lead Agency: DEPT. OF COMMERCE (NMFS)

| PROJECT | BASIN | PARISH | ACRES | ***** SCHEDULES ***** | | | ***** ESTIMATES ***** | | | Actual Obligations/Expenditures |
|--|-------|--------|-------|-----------------------|-------------|-----------|-----------------------|-------------|------|---------------------------------|
| | | | | CSA | Const Start | Const End | Baseline | Current | % | |
| Total Priority List | | 4 | 215 | | | | \$10,771,372 | \$7,639,888 | 70.9 | \$7,656,722 \$7,564,898 |
| 2 Project(s) 1 Cost Sharing Agreements Executed 1 Construction Started 1 Construction Completed 1 Project(s) Deferred/Deauthorized | | | | | | | | | | |

Priority List 5

| | | | | | | | | | | |
|--|-------|-------|-------|---------------|---------------|---------------|--------------|-----------|------|------------------------|
| Little Vermilion Bay Sediment Trapping | TECHE | VERMI | 441 | 22-May-1997 A | 10-May-1999 A | 20-Aug-1999 A | \$940,065 | \$886,030 | 94.3 | \$863,436 \$660,094 |
| Status: An O&M inspection trip was conducted March 2007. Terraces and vegetation appear to be in good condition. Emergent vegetation was noted to be colonizing in some locations between terraces. The Freshwater Bayou canal bank continues to erode and retreat along the northern edge of the project. | | | | | | | | | | |
| Myrtle Grove Siphon | BARA | PLAQ | 1,119 | 20-Mar-1997 A | | | \$15,525,950 | \$481,803 | 3.1 | \$481,803 \$481,803 |
| Status: The 5th Priority List authorized funding in the amount of \$4,500,000 for the FY 96 Phase 1 of this project. Priority List 6 authorized funding in the amount of \$6,000,000 for FY 97. Priority List 8 is authorized to fund the remaining \$5,000,000. Total project cost is estimated to be \$15,525,950. NOAA and LADNR are closing out the cooperative agreement and returning remaining project funds to the CWPPRA program. Project will remain active as authorized. | | | | | | | | | | |

COASTAL WETLANDS PLANNING, PROTECTION AND RESTORATION ACT
Project Status Summary Report - Lead Agency: DEPT. OF COMMERCE (NMFS)

| PROJECT | BASIN | PARISH | ACRES | ***** SCHEDULES ***** | | | ***** ESTIMATES ***** | | | Actual Obligations/Expenditures |
|---------|---------------------|----------------------------------|-------|-----------------------|-------------|-----------|-----------------------|-------------|-----|---------------------------------|
| | | | | CSA | Const Start | Const End | Baseline | Current | % | |
| | Total Priority List | 5 | 1,560 | | | | \$16,466,015 | \$1,367,833 | 8.3 | \$1,345,239 \$1,141,897 |
| | 2 | Project(s) | | | | | | | | |
| | 2 | Cost Sharing Agreements Executed | | | | | | | | |
| | 1 | Construction Started | | | | | | | | |
| | 1 | Construction Completed | | | | | | | | |
| | 0 | Project(s) Deferred/Deauthorized | | | | | | | | |

Priority List 6

| | | | | | | | | | | |
|------------------------------------|---------------------|---|-------|---------------|---------------|---------------|--------------|--------------|-------|-----------------------------|
| Black Bayou Hydrologic Restoration | CA/SB | CAMER | 3,594 | 28-May-1998 A | 01-Jul-2001 A | 03-Nov-2003 A | \$6,316,800 | \$5,972,613 | 94.6 | \$5,982,655 \$4,791,617 |
| | Status: | The LDNR is currently developing a work plan for minor maintenance noted during a November 2006 O&M inspection. | | | | | | | | |
| Delta Wide Crevasses | DELTA | PLAQ | 2,386 | 28-May-1998 A | 21-Jun-1999 A | 01-May-2005 A | \$5,473,934 | \$4,752,653 | 86.8 | \$4,512,695 \$1,851,471 |
| | Status: | 3-05 Construction on Phase 2 (of three phases) completed. Final Inspection conducted 3/17/2005. | | | | | | | | |
| Sediment Trapping at "The Jaws" | TECHE | STMAR | 1,999 | 28-May-1998 A | 14-Jul-2004 A | 19-May-2005 A | \$3,167,400 | \$3,392,135 | 107.1 | \$1,662,712 \$1,283,461 |
| | Status: | An O&M inspection trip is scheduled for June 2007. | | | | | | | | |
| | Total Priority List | 6 | 7,979 | | | | \$14,958,134 | \$14,117,401 | 94.4 | \$12,158,062 \$7,926,549 |

- 3 Project(s)
- 3 Cost Sharing Agreements Executed
- 3 Construction Started
- 3 Construction Completed
- 0 Project(s) Deferred/Deauthorized

COASTAL WETLANDS PLANNING, PROTECTION AND RESTORATION ACT
Project Status Summary Report - Lead Agency: DEPT. OF COMMERCE (NMFS)

| PROJECT | BASIN | PARISH | ACRES | ***** SCHEDULES ***** | | | ***** ESTIMATES ***** | | | Actual Obligations/ Expenditures |
|----------------------------------|---|--------|-------|-----------------------|---------------|---------------|-----------------------|-------------|-------|--|
| | | | | CSA | Const Start | Const End | Baseline | Current | % | |
| Priority List 7 | | | | | | | | | | |
| Grand Terre Vegetative Plantings | BARA | JEFF | 127 | 23-Dec-1998 A | 01-May-2001 A | 01-Jul-2001 A | \$928,895 | \$492,774 | 53.0 | \$501,364 \$345,343 |
| | Status: Planting of 3,100 units each of bitter panicum, gulf cordgrass, and marshhay cordgrass on beach nourishment/dune area, and installation of approximately 35,000 smooth cordgrass and 800 black mangrove was completed in June 2001. Monitoring is underway. Project area is being evaluated for additional plantings in 2003/2004. | | | | | | | | | |
| Pecan Island Terracing | MERM | VERMI | 442 | 01-Apr-1999 A | 15-Dec-2002 A | 10-Sep-2003 A | \$2,185,900 | \$2,391,953 | 109.4 | \$2,394,418 \$2,153,675 |
| | Status: An O&M inspection trip was conducted March 2007. The vegetation on the terraces experienced a die-back after Hurricane Rita. However, the vegetation appears to be re-establishing. The overall condition of the terraces is good. The earthen terraces with little-to-no vegetation are experiencing some toe scour. | | | | | | | | | |
| <hr/> | | | | | | | | | | |
| | Total Priority List | 7 | 569 | | | | \$3,114,795 | \$2,884,727 | 92.6 | \$2,895,783 \$2,499,019 |

- 2 Project(s)
- 2 Cost Sharing Agreements Executed
- 2 Construction Started
- 2 Construction Completed
- 0 Project(s) Deferred/Deauthorized

Priority List 8

| | | | | | | | | | | |
|--|--|-------|--|---------------|--|--|-------------|-----------|-----|------------------------|
| Bayou Bienvenue Pump Station Diversion and Terracing [DEAUTHORIZED] | PONT | STBER | | 01-Jun-2000 A | | | \$3,295,574 | \$212,153 | 6.4 | \$212,153 \$212,153 |
| | Status: Cooperative Agreement awarded in June 1, 2000. Preliminary design analyses indicate that terrace construction significantly more costly than originally estimated due to poor geo-technical condition. The project is estimated to cost between \$17 and \$20 million to build. | | | | | | | | | |

At the January 16, 2002 Task Force meeting, DNR and NOAA/NMFS requested initiation of the deauthorization procedure. Deauthorization was approved by the Task Force at the April 16, 2002 meeting.

COASTAL WETLANDS PLANNING, PROTECTION AND RESTORATION ACT
Project Status Summary Report - Lead Agency: DEPT. OF COMMERCE (NMFS)

| PROJECT | BASIN | PARISH | ACRES | ***** SCHEDULES ***** | | | ***** ESTIMATES ***** | | | Actual Obligations/Expenditures |
|---------------------------------|----------------|---|-------|-----------------------|---------------|---------------|-----------------------|-------------|-------|---------------------------------|
| | | | | CSA | Const Start | Const End | Baseline | Current | % | |
| Hopedale Hydrologic Restoration | PONT | STBER | 134 | 11-Jan-2000 A | 10-Jan-2004 A | 15-Jan-2005 A | \$2,179,491 | \$2,432,958 | 111.6 | \$2,198,179 \$1,330,527 |
| | Status: | Cooperative Agreement was awarded January 11, 2000. Engineering and design is complete, with design surveys, geo-technical investigations and hydrologic modeling complete. Landrights for the major project feature are complete. NEPA compliance and regulatory requirements are complete. A construction contract was awarded in November 2003, and construction was initiated in March 2004. COstruction was completed in January 2005, and the project is currently being operated by St. Bernard Parish under a cooperative agreement with the Louisiana Department of Natural Resources. | | | | | | | | |
| Total Priority List | | 8 | 134 | | | | \$5,475,065 | \$2,645,111 | 48.3 | \$2,410,332 \$1,542,680 |

- 2 Project(s)
- 2 Cost Sharing Agreements Executed
- 1 Construction Started
- 1 Construction Completed
- 1 Project(s) Deferred/Deauthorized

Priority List 9

| | | | | | | | | | | |
|---|----------------|--|-----|---------------|---------------|---------------|-------------|-------------|-------|----------------------------|
| Castille Pass Channel Sediment Delivery | ATCH | STMRY | 577 | 29-Sep-2000 A | 15-Jun-2008 | 01-Apr-2009 | \$1,484,633 | \$1,846,326 | 124.4 | \$1,835,761 \$1,605,779 |
| | Status: | Castille Pass was not recommended for Phase 2 funding by the Technical Committee at their December 6, 2006 meeting. The NMFS and DNR are continuing to coordinate with the COE on a permit issuance. | | | | | | | | |
| Chandeaur Islands Marsh Restoration | PONT | STBER | 220 | 10-Sep-2000 A | 01-Jun-2001 A | 31-Jul-2001 A | \$1,435,066 | \$937,977 | 65.4 | \$839,253 \$835,409 |
| | Status: | Cooperative Agreement was awarded September 10, 2000. Vegetative planting is scheduled for spring, 2001, and are phased over two years. Pilot planting project completed in June, 2000. First phase of vegetative plantings completed July 2001 with installation of approximately 80,000 smooth cordgrass plants along 6.6 miles of overwash fan perimeters. Project area is being evaluated for additional plantings in 2003. | | | | | | | | |

COASTAL WETLANDS PLANNING, PROTECTION AND RESTORATION ACT
Project Status Summary Report - Lead Agency: DEPT. OF COMMERCE (NMFS)

| PROJECT | BASIN | PARISH | ACRES | ***** SCHEDULES ***** | | | ***** ESTIMATES ***** | | | Actual Obligations/ Expenditures |
|--|--|--------|-------|-----------------------|---------------|---------------|-----------------------|-------------|-------|----------------------------------|
| | | | | CSA | Const Start | Const End | Baseline | Current | % | |
| East Grand Terre Island Restoration | BARA | JEFF | 335 | 21-Sep-2000 A | 01-May-2007 * | 01-Dec-2007 | \$1,856,203 | \$2,312,023 | 124.6 | \$2,276,530 \$2,140,810 |
| | Status: Cooperative Agreement was awarded September 21, 2000. Preliminary geotechnical investigations of potential sand sources is complete. Additional detailed geotechnical investigations are required to accurately identify and delineate sand sources. Data acquisition for modeling complete, and preliminary modeling results for design alternatives is complete; additional modeling required to complete project performance assessments. Landrights in progress. Preliminary assessment of oyster resources is complete. Preliminary design review was delayed due to the need for additional geotechnical information and project performance projections. Preliminary design review is anticipated in April 2005. Final design, environmental documentation and revised WVA will be completed during Summer 2005. Phase 2 request is anticipated in January, 2006 | | | | | | | | | |
| Four Mile Canal Terracing and Sediment Trapping | TECHE | VERMI | 167 | 25-Sep-2000 A | 10-Jun-2003 A | 23-May-2004 A | \$5,086,511 | \$2,343,857 | 46.1 | \$2,038,171 \$1,998,138 |
| | Status: An O&M inspection field trip was conducted in March 2007. The project is showing some signs of erosion along the 4-Mile canal side on the ends of the terraces. However, at this time an O&M event does not appear to be warranted. | | | | | | | | | |
| LaBranche Wetlands Terracing, Planting, and Shoreline Protection | PONT | STCHA | 489 | 21-Sep-2000 A | | | \$821,752 | \$306,836 | 37.3 | \$306,836 \$306,836 |
| | Status: Cooperative Agreement was awarded September 21, 2000. Engineering and design complete. Construction is scheduled for 2002. Task Force approved Phase 2 funding at January 10, 2001 meeting. In a letter dated September 7, 2001, NMFS returned Phase 2 funding because of waning landowner support. Deauthorization is not requested at this time. | | | | | | | | | |
| Total Priority List | | | 9 | 1,788 | | | \$10,684,165 | \$7,747,019 | 72.5 | \$7,296,551 \$6,886,971 |

- 5 Project(s)
- 5 Cost Sharing Agreements Executed
- 2 Construction Started
- 2 Construction Completed
- 0 Project(s) Deferred/Deauthorized

COASTAL WETLANDS PLANNING, PROTECTION AND RESTORATION ACT

Project Status Summary Report - Lead Agency: DEPT. OF COMMERCE (NMFS)

| PROJECT | BASIN | PARISH | ACRES | ***** SCHEDULES ***** | | | ***** ESTIMATES ***** | | | Actual Obligations/ Expenditures |
|--|----------------|---|-------|-----------------------|-------------|-------------|-----------------------|-------------|-------|--|
| | | | | CSA | Const Start | Const End | Baseline | Current | % | |
| Rockefeller Refuge Gulf Shoreline Stabilization | MERM | CAMER | 920 | 27-Sep-2001 A | 15-Jul-2008 | 01-Feb-2009 | \$1,929,888 | \$2,408,478 | 124.8 | \$2,189,418 \$1,266,610 |
| | Status: | Rockefeller Refuge Test Sections were not recommended for Phase 2 funding by the Technical Committee at their December 6, 2006 meeting. However, this project was selected by the Coastal Impact Assistance Program (CIAP). As such, the coordination of handing over the project to CIAP for construction is underway. | | | | | | | | |
| Total Priority List | | 10 | 920 | | | | \$1,929,888 | \$2,408,478 | 124.8 | \$2,189,418 \$1,266,610 |

- 1 Project(s)
- 1 Cost Sharing Agreements Executed
- 0 Construction Started
- 0 Construction Completed
- 0 Project(s) Deferred/Deauthorized

Priority List 11

| | | | | | | | | | | |
|--|----------------|---|-----|---------------|---------------|---------------|--------------|--------------|-------|------------------------------|
| Barataria Barrier Island: Pelican Island and Pass La Mer to Chalant Pass | BARA | PLAQ | 534 | 06-Aug-2002 A | 25-Mar-2006 A | 01-Jun-2008 | \$61,995,587 | \$65,808,267 | 106.1 | \$57,875,395 \$19,706,284 |
| | Status: | Construction of Chalant Headland (CU 1) was completed in Decemeber 2006. Advertisement of a construction contract for Pelican Island (CU 2) is pending oyster acquisition. Project delays associated with oyster acquisition and project site changes will require a re-assessment of fill requirements and preparation of updated cost estimates. | | | | | | | | |
| Little Lake Shoreline Protection/Dedicated Dredging near Round Lake | BARA | LAFOU | 713 | 06-Aug-2002 A | 04-Aug-2005 A | 30-Mar-2007 A | \$35,994,929 | \$33,992,878 | 94.4 | \$28,868,904 \$12,810,326 |
| | Status: | The dredging component is complete. The contractor is finishing dressing the rock which is expected to be completed early Spring 2007. | | | | | | | | |
| Pass Chalant to Grand Bayou Pass Barrier Shoreline Restoration | BARA | PLAQ | 263 | 06-Aug-2002 A | 01-Feb-2008 | 01-Nov-2008 | \$29,753,880 | \$29,249,507 | 98.3 | \$22,812,668 \$1,866,691 |
| | Status: | Advertisement of a construction contract is pending clearance of oyster leases in the project area and assessment of post-storm project area conditions. | | | | | | | | |

COASTAL WETLANDS PLANNING, PROTECTION AND RESTORATION ACT
Project Status Summary Report - Lead Agency: DEPT. OF COMMERCE (NMFS)

| PROJECT | BASIN | PARISH | ACRES | ***** SCHEDULES ***** | | | ***** ESTIMATES ***** | | | Actual Obligations/ Expenditures |
|--|-------|--------|-------|-----------------------|-------------|-----------|-----------------------|---------------|-------|----------------------------------|
| | | | | CSA | Const Start | Const End | Baseline | Current | % | |
| Total Priority List | | 11 | 1,510 | | | | \$127,744,396 | \$129,050,652 | 101.0 | \$109,556,966 \$34,383,301 |
| 3 Project(s) 3 Cost Sharing Agreements Executed 2 Construction Started 1 Construction Completed 0 Project(s) Deferred/Deauthorized | | | | | | | | | | |

Priority List 14

| | | | | | | | | | | |
|--|------|------|-----|---------------|--|--|-------------|-------------|-------|-------------------------|
| Riverine Sand Mining/Scofield Island Restoration | BARA | PLAQ | 234 | 04-Oct-2005 A | | | \$3,221,887 | \$3,221,887 | 100.0 | \$2,740,886 \$64,714 |
| Total Priority List | | 14 | 234 | | | | \$3,221,887 | \$3,221,887 | 100.0 | \$2,740,886 \$64,714 |

- 1 Project(s)
- 1 Cost Sharing Agreements Executed
- 0 Construction Started
- 0 Construction Completed
- 0 Project(s) Deferred/Deauthorized

Priority List 15

| | | | | | | | | | | |
|--|------|----------------|---|--|--|--|-------------|-------------|-------|-----------------------|
| South Pecan Island Freshwater Introduction | MERM | VERMI | 98 | | | | \$1,102,043 | \$1,102,043 | 100.0 | \$936,735 \$38,428 |
| | | Status: | CH Fenstermaker and Associates has been selected to lead the design of this project. Project E&D kick-off is shceduled for July 2007. | | | | | | | |

COASTAL WETLANDS PLANNING, PROTECTION AND RESTORATION ACT
Project Status Summary Report - Lead Agency: DEPT. OF COMMERCE (NMFS)

| PROJECT | BASIN | PARISH | ACRES | ***** SCHEDULES ***** | | | ***** ESTIMATES ***** | | | Actual Obligations/ Expenditures |
|---------|-------|--------|-------|-----------------------|-------------|-----------|-----------------------|---------|---|-------------------------------------|
| | | | | CSA | Const Start | Const End | Baseline | Current | % | |

| | | | | | | | | | |
|---------------------|----|----|--|--|--|-------------|-------------|-------|-----------------------|
| Total Priority List | 15 | 98 | | | | \$1,102,043 | \$1,102,043 | 100.0 | \$936,735 \$38,428 |
|---------------------|----|----|--|--|--|-------------|-------------|-------|-----------------------|

- 1 Project(s)
- 0 Cost Sharing Agreements Executed
- 0 Construction Started
- 0 Construction Completed
- 0 Project(s) Deferred/Deauthorized

Priority List 16

| | | | | | | | | | |
|---|----------------|--|-----|--|--|-------------|-------------|-------|--------------------|
| Madison Bay Marsh Creation and Terracing | TECHE | TERRE | 372 | | | \$3,002,171 | \$3,002,171 | 100.0 | \$2,551,845 \$0 |
| | Status: | Phase 1 project design meetings have begun. Currently preliminary bathymetry and geotechnical borings are being planned. | | | | | | | |

| | | | | | | | | | |
|--|----------------|-------|-----|--|--|-------------|-------------|-------|--------------------|
| West Belle Pass Barrier Headland Restoration Project | TERRE | LAFOU | 299 | | | \$2,694,363 | \$2,694,363 | 100.0 | \$2,290,210 \$0 |
| | Status: | | | | | | | | |

| | | | | | | | | | |
|---------------------|----|-----|--|--|--|-------------|-------------|-------|--------------------|
| Total Priority List | 16 | 671 | | | | \$5,696,534 | \$5,696,534 | 100.0 | \$4,842,055 \$0 |
|---------------------|----|-----|--|--|--|-------------|-------------|-------|--------------------|

- 2 Project(s)
- 0 Cost Sharing Agreements Executed
- 0 Construction Started
- 0 Construction Completed
- 0 Project(s) Deferred/Deauthorized

COASTAL WETLANDS PLANNING, PROTECTION AND RESTORATION ACT

Project Status Summary Report - Lead Agency: DEPT. OF COMMERCE (NMFS)

| PROJECT | BASIN | PARISH | ACRES | ***** SCHEDULES ***** | | | ***** ESTIMATES ***** | | | Actual Obligations/Expenditures |
|--------------|---|--------|---------------|-----------------------|-------------|-----------|-----------------------|----------------------|-------------|---|
| | | | | CSA | Const Start | Const End | Baseline | Current | % | |
| Total | DEPT. OF COMMERCE, NATIONAL MARINE FISHERIES SERVICE | | 22,267 | | | | \$218,700,353 | \$202,991,848 | 92.8 | \$179,121,913 \$86,455,779 |

- 33 Project(s)
- 28 Cost Sharing Agreements Executed
- 18 Construction Started
- 17 Construction Completed
- 5 Project(s) Deferred/Deauthorized

Notes:

1. Expenditures based on Corps of Engineers financial data.
2. Date codes: A = Actual date * = Behind schedule
3. Percent codes: ! = 125% of baseline estimate exceeded

COASTAL WETLANDS PLANNING, PROTECTION AND RESTORATION ACT
Project Status Summary Report - Lead Agency: DEPT. OF AGRICULTURE (NRCS)

| PROJECT | BASIN | PARISH | ACRES | ***** SCHEDULES ***** | | | ***** ESTIMATES ***** | | | Actual Obligations/ Expenditures |
|---------|-------|--------|-------|-----------------------|-------------|-----------|-----------------------|---------|---|--|
| | | | | CSA | Const Start | Const End | Baseline | Current | % | |

Lead Agency: DEPT. OF AGRICULTURE, NATURAL RESOURCES CONSERVATION SERVICE

Priority List 1

| | | | | | | | | | | |
|---|----------------|--|-----|---------------|---------------|---------------|-------------|-------------|---------|----------------------------|
| GIWW to Clovelly Hydrologic Restoration | BARA | LAFOU | 175 | 17-Apr-1993 A | 21-Apr-1997 A | 31-Oct-2000 A | \$8,141,512 | \$8,916,131 | 109.5 | \$8,666,324 \$7,065,113 |
| | Status: | The project was divided into two contracts in order to expedite implementation. The first contract to install most of the weir structures, began May 1, 1997 and completed November 30, 1997, at a cost of \$646,691. The second contract to install bank protection, one weir and one plug, began January 1, 2000 and completed October 31, 2000, at a cost of \$3,400,000. All project construction is complete. O&M Plan signed September 16, 2002. | | | | | | | | |
| Vegetative Plantings - Dewitt-Rollover Planting Demonstration(DEMO) [DEAUTHORIZED] | MERM | VERMI | | 17-Apr-1993 A | 11-Jul-1994 A | 26-Aug-1994 A | \$191,003 | \$92,012 | 48.2 | \$92,012 \$92,012 |
| | Status: | Sub-project of the Vegetative Plantings project. Complete and deauthorized. | | | | | | | | |
| Vegetative Plantings - Falgout Canal Planting Demonstration(DEMO) | TERRE | TERRE | | 17-Apr-1993 A | 30-Aug-1996 A | 30-Dec-1996 A | \$144,561 | \$209,284 | 144.8 ! | \$230,407 \$211,853 |
| | Status: | Sub-project of the Vegetative Plantings project. Wave-stilling devices are in place. Vegetative plantings are in place. Complete. | | | | | | | | |
| Vegetative Plantings - Timbalier Island Planting Demonstration (DEMO) | TERRE | TERRE | | 17-Apr-1993 A | 15-Mar-1995 A | 30-Jul-1996 A | \$372,589 | \$293,124 | 78.7 | \$324,377 \$305,823 |
| | Status: | Sub-project of the Vegetative Plantings project. Complete. | | | | | | | | |
| Vegetative Plantings - West Hackberry Planting Demonstration (DEMO) | CA/SB | CAMER | | 17-Apr-1993 A | 15-Apr-1993 A | 30-Mar-1994 A | \$213,947 | \$258,805 | 121.0 | \$279,561 \$261,581 |
| | Status: | Sub-project of the Vegetative Plantings project. Complete. | | | | | | | | |

COASTAL WETLANDS PLANNING, PROTECTION AND RESTORATION ACT
Project Status Summary Report - Lead Agency: DEPT. OF AGRICULTURE (NRCS)

| PROJECT | BASIN | PARISH | ACRES | ***** SCHEDULES ***** | | | ***** ESTIMATES ***** | | | Actual Obligations/ Expenditures |
|------------------------------------|-------|--------|-------|-----------------------|-------------|-----------|-----------------------|-------------|-------|--|
| | | | | CSA | Const Start | Const End | Baseline | Current | % | |
| Total Priority List | | 1 | 175 | | | | \$9,063,612 | \$9,769,356 | 107.8 | \$9,592,682 \$7,936,382 |
| 5 Project(s) | | | | | | | | | | |
| 5 Cost Sharing Agreements Executed | | | | | | | | | | |
| 5 Construction Started | | | | | | | | | | |
| 5 Construction Completed | | | | | | | | | | |
| 1 Project(s) Deferred/Deauthorized | | | | | | | | | | |

Priority List 2

| | | | | | | | | | | |
|---|---|-------|-------|---------------|---------------|---------------|-------------|-------------|---------|----------------------------|
| Brown Lake Hydrologic Restoration | CA/SB | CAMER | 282 | 28-Mar-1994 A | 01-Jun-2008 | 01-May-2009 | \$3,222,800 | \$4,002,363 | 124.2 | \$1,790,340 \$805,055 |
| Status: | Design is scheduled to be completed in November 2007. The Technical Committee has requested a revised WVA Benefits analysis of the project, to be completed in September 2007. Construction is anticipated to begin in June 2008. | | | | | | | | | |
| Caernarvon Diversion Outfall Management | BRET | PLAQ | 802 | 13-Oct-1994 A | 01-Jun-2001 A | 19-Jun-2002 A | \$2,522,199 | \$4,536,000 | 179.8 ! | \$4,238,356 \$3,137,144 |
| Status: | This project was proposed for deauthorization in December 1996, but was referred for revisions at the request of the landowners and DNR. The project was modified. The final plan/EA has been prepared. Bids were opened 23 February 2001. The low bid exceeded the funds available. Task Force approved additional funds. Construction complete June 19, 2002. | | | | | | | | | |
| East Mud Lake Marsh Management | CA/SB | CAMER | 1,520 | 24-Mar-1994 A | 01-Oct-1995 A | 15-Jun-1996 A | \$2,903,635 | \$4,095,936 | 141.1 ! | \$3,344,200 \$2,710,104 |
| Status: | Bid opening was August 8, 1995 and contract awarded to Crain Bros. Construction started in early October 1995. Water control structures are installed and the vegetation installed in the summer of 1996. Construction complete. O&M plan executed. Maintenance needs on a water control structure is being evaluated. | | | | | | | | | |

COASTAL WETLANDS PLANNING, PROTECTION AND RESTORATION ACT
Project Status Summary Report - Lead Agency: DEPT. OF AGRICULTURE (NRCS)

| PROJECT | BASIN | PARISH | ACRES | ***** SCHEDULES ***** | | | ***** ESTIMATES ***** | | | Actual Obligations/ Expenditures |
|--|----------------|---|-------|-----------------------|---------------|---------------|-----------------------|--------------|---------|--|
| | | | | CSA | Const Start | Const End | Baseline | Current | % | |
| Freshwater Bayou Wetland Protection | MERM | VERMI | 1,593 | 17-Aug-1994 A | 29-Aug-1994 A | 15-Aug-1998 A | \$2,770,093 | \$3,455,303 | 124.7 | \$3,382,910 \$2,675,914 |
| | Status: | The project was expedited in order to allow the use of stone removed from the Wax Lake Outlet Weir at a substantial cost savings. Construction is included as an option in the Corps of Engineers contract for the Wax Lake Outlet Weir removal. Option was exercised on September 2, 1994. | | | | | | | | |
| | | Project construction is complete. Maintenance contract underway to repair rock dike. | | | | | | | | |
| Fritchie Marsh Restoration | PONT | STTAM | 1,040 | 21-Feb-1995 A | 01-Nov-2000 A | 01-Mar-2001 A | \$3,048,389 | \$2,201,674 | 72.2 | \$2,131,695 \$1,728,684 |
| | Status: | O&M plan executed January 29, 2003. | | | | | | | | |
| Highway 384 Hydrologic Restoration | CA/SB | CAMER | 150 | 13-Oct-1994 A | 01-Oct-1999 A | 07-Jan-2000 A | \$700,717 | \$1,058,554 | 151.1 ! | \$1,090,234 \$879,113 |
| | Status: | Construction start slipped from November 1997 to July 1999 because of landright issues. All landright agreements signed. Construction complete January 7, 2000. | | | | | | | | |
| | | O&M plan executed. Maintenance contract complete. Minor damage from Hurricane Lili to be repaired. Contract in preparation. | | | | | | | | |
| Jonathan Davis Wetland Restoration | BARA | JEFF | 510 | 05-Jan-1995 A | 22-Jun-1998 A | 01-Jan-2009 | \$3,398,867 | \$28,886,616 | 849.9 ! | \$27,782,038 \$7,726,643 |
| | Status: | Construction Unit#4 was revised due to hurricane related causes. Revised schedule is for construction to begin in August 2007 with a completion date anticipated for January 2009. | | | | | | | | |
| Vermilion Bay/Boston Canal Shore Protection | TECHE | VERMI | 378 | 24-Mar-1994 A | 13-Sep-1994 A | 30-Nov-1995 A | \$1,008,634 | \$1,012,649 | 100.4 | \$996,078 \$855,360 |
| | Status: | Complete. | | | | | | | | |

COASTAL WETLANDS PLANNING, PROTECTION AND RESTORATION ACT
Project Status Summary Report - Lead Agency: DEPT. OF AGRICULTURE (NRCS)

| PROJECT | BASIN | PARISH | ACRES | ***** SCHEDULES ***** | | | ***** ESTIMATES ***** | | | Actual Obligations/Expenditures |
|---------------------|----------------------------------|--------|-------|-----------------------|-------------|-----------|-----------------------|--------------|-------|---------------------------------|
| | | | | CSA | Const Start | Const End | Baseline | Current | % | |
| Total Priority List | | 2 | 6,275 | | | | \$19,575,334 | \$49,249,096 | 251.6 | \$44,755,851 \$20,518,017 |
| 8 | Project(s) | | | | | | | | | |
| 8 | Cost Sharing Agreements Executed | | | | | | | | | |
| 7 | Construction Started | | | | | | | | | |
| 6 | Construction Completed | | | | | | | | | |
| 0 | Project(s) Deferred/Deauthorized | | | | | | | | | |

Priority List 3

| | | | | | | | | | | |
|-------------------------------------|----------------|---|-------|---------------|---------------|---------------|-------------|-------------|---------|----------------------------|
| Brady Canal Hydrologic Restoration | TERRE | TERRE | 297 | 15-May-1998 A | 01-May-1999 A | 22-May-2000 A | \$4,717,928 | \$5,279,558 | 111.9 | \$5,169,617 \$4,259,390 |
| | Status: | Project delayed because of landowner concerns about permit conditions regarding monitoring, and objection from a pipeline company in the area. In addition, CSA revisions were needed to accommodate the landowner's interest in providing non-Federal funding. Permitting and design conditions have resulted in the CSA being modified to also include Fina Oil Co. and LL&E. Both will help cost share the project. The revised CSA is complete. | | | | | | | | |
| | | Construction project is complete. O&M plan signed July 16, 2002. | | | | | | | | |
| Cameron-Creole Maintenance | CA/SB | CAMER | 2,602 | 09-Jan-1997 A | 30-Sep-1997 A | 30-Sep-1997 A | \$3,719,926 | \$5,840,505 | 157.0 ! | \$4,116,127 \$971,420 |
| | Status: | The first three contracts for maintenance work are complete. The project provides for maintenance on an as-needed basis. | | | | | | | | |
| Cote Blanche Hydrologic Restoration | TECHE | STMRY | 2,223 | 01-Jul-1996 A | 25-Mar-1998 A | 15-Dec-1998 A | \$5,173,062 | \$7,889,103 | 152.5 ! | \$5,969,201 \$5,518,310 |
| | Status: | Construction start date slipped from November 1997 to March 1998 because of concern about the source of shell to construct the project. Site inspection for bidder was held January 12, 1998. Concern for a source of shell may require budget modifications. Contract awarded February 1998; notice to proceed March 1998. Construction was completed December 1998. | | | | | | | | |
| | | O&M plan executed. Maintenance contract complete. | | | | | | | | |

COASTAL WETLANDS PLANNING, PROTECTION AND RESTORATION ACT
Project Status Summary Report - Lead Agency: DEPT. OF AGRICULTURE (NRCS)

| PROJECT | BASIN | PARISH | ACRES | ***** SCHEDULES ***** | | | ***** ESTIMATES ***** | | | Actual Obligations/ Expenditures |
|--|----------------|--|-------|-----------------------|---------------|---------------|-----------------------|--------------|---------|----------------------------------|
| | | | | CSA | Const Start | Const End | Baseline | Current | % | |
| Southwest Shore White Lake Demonstratoin (DEMO) [DEAUTHORIZED] | MERM | VERMI | | 11-Jan-1995 A | 30-Apr-1996 A | 31-Jul-1996 A | \$126,062 | \$103,468 | 82.1 | \$104,064 \$103,468 |
| | Status: | Complete. Project deauthorized. | | | | | | | | |
| Violet Freshwater Distribution [DEAUTHORIZED] | PONT | STBER | | 13-Oct-1994 A | | | \$1,821,438 | \$128,627 | 7.1 | \$128,627 \$128,627 |
| | Status: | Rights-of-way to gain access to the site was a problem due to multiple landowner coordination, and additional questions have arisen about rights to operate existing siphon. Project deauthorized, October 4, 2000. | | | | | | | | |
| West Pointe a la Hache Outfall Management | BARA | PLAQ | 1,087 | 05-Jan-1995 A | | | \$881,148 | \$4,068,045 | 461.7 ! | \$568,920 \$500,411 |
| | Status: | Project team decision regarding proposed project features has been revised after an operation plan of siphon between Parish and State was completed. Project costs and benefits are being revised for submittal to the Technical Committee for approval by September 2007. | | | | | | | | |
| White's Ditch Outfall Management [DEAUTHORIZED] | BRET | PLAQ | | 13-Oct-1994 A | | | \$756,134 | \$32,862 | 4.3 | \$32,862 \$32,862 |
| | Status: | LA DNR concurred with NRCS to deauthorize the project. Project deauthorized at the January 16, 1998 Task Force meeting. Deauthorized. | | | | | | | | |
| Total Priority List | | | 3 | 6,209 | | | \$17,195,698 | \$23,342,168 | 135.7 | \$16,089,418 \$11,514,488 |

- 7 Project(s)
- 7 Cost Sharing Agreements Executed
- 4 Construction Started
- 4 Construction Completed
- 3 Project(s) Deferred/Deauthorized

COASTAL WETLANDS PLANNING, PROTECTION AND RESTORATION ACT
Project Status Summary Report - Lead Agency: DEPT. OF AGRICULTURE (NRCS)

| PROJECT | BASIN | PARISH | ACRES | ***** SCHEDULES ***** | | | ***** ESTIMATES ***** | | | Actual Obligations/ Expenditures |
|---|----------------|--|-------|-----------------------|---------------|---------------|-----------------------|-------------|---------|--|
| | | | | CSA | Const Start | Const End | Baseline | Current | % | |
| Barataria Bay Waterway West Side Shoreline Protection | BARA | JEFF | 232 | 23-Jun-1997 A | 01-Jun-2000 A | 01-Nov-2000 A | \$2,192,418 | \$3,013,365 | 137.4 ! | \$2,957,864 \$2,387,618 |
| | Status: | The project is being coordinated with the COE dredging program. Contract advertised December 1999. Construction complete. Dedication ceremony held October 20, 2000. O&M plan signed July 15, 2002. | | | | | | | | |
| Bayou L'Ours Ridge Hydrologic Restoration [DEAUTHORIZED] | BARA | LAFOU | | 23-Jun-1997 A | | | \$2,418,676 | \$371,232 | 15.3 | \$371,232 \$371,232 |
| | Status: | The initial step of deauthorization was taken at the January Task Force meeting. The process will be finalized at the April Task Force meeting. | | | | | | | | |
| Flotant Marsh Fencing Demonstration (DEMO) [DEAUTHORIZED] | TERRE | TERRE | | 16-Jul-1999 A | | | \$367,066 | \$106,960 | 29.1 | \$106,960 \$106,960 |
| | Status: | Difficulty in locating an appropriate site for demonstration and difficulty in addressing engineering constraints. Project deauthorized, October 4, 2000. | | | | | | | | |
| Perry Ridge Shore Protection | CA/SB | CALCA | 1,203 | 23-Jun-1997 A | 15-Dec-1998 A | 15-Feb-1999 A | \$2,223,518 | \$2,289,090 | 102.9 | \$2,222,971 \$1,823,941 |
| | Status: | Project complete. | | | | | | | | |
| Plowed Terraces Demonstration (DEMO) | CA/SB | CAMER | | 22-Oct-1998 A | 30-Apr-1999 A | 31-Aug-2000 A | \$299,690 | \$325,641 | 108.7 | \$335,739 \$326,591 |
| | Status: | Project initially put on hold pending results of an earlier terraces demonstration project being paid for by the Gulf of Mexico program. The first attempt to plow the terraces in the summer of 1999 was not successful. A second contract was advertised in January 2000 to try again. Construction is complete. | | | | | | | | |

COASTAL WETLANDS PLANNING, PROTECTION AND RESTORATION ACT
Project Status Summary Report - Lead Agency: DEPT. OF AGRICULTURE (NRCS)

| PROJECT | BASIN | PARISH | ACRES | ***** SCHEDULES ***** | | | ***** ESTIMATES ***** | | | Actual Obligations/ Expenditures |
|------------------------------------|-------|--------|-------|-----------------------|-------------|-----------|-----------------------|-------------|------|--|
| | | | | CSA | Const Start | Const End | Baseline | Current | % | |
| Total Priority List | | 4 | 1,435 | | | | \$7,501,368 | \$6,106,289 | 81.4 | \$5,994,767 \$5,016,343 |
| 5 Project(s) | | | | | | | | | | |
| 5 Cost Sharing Agreements Executed | | | | | | | | | | |
| 3 Construction Started | | | | | | | | | | |
| 3 Construction Completed | | | | | | | | | | |
| 2 Project(s) Deferred/Deauthorized | | | | | | | | | | |

Priority List 5

| | | | | | | | | | | |
|---|----------------|---|-----|---------------|---------------|---------------|-------------|-------------|---------|----------------------------|
| Freshwater Bayou Bank Stabilization | MERM | VERMI | 511 | 01-Jul-1997 A | 15-Feb-1998 A | 15-Jun-1998 A | \$3,998,919 | \$2,543,313 | 63.6 | \$2,504,933 \$2,020,181 |
| | Status: | The local cost share is being paid by Acadian Gas Company. | | | | | | | | |
| | | Contract was awarded January 14, 1998. Construction is complete. | | | | | | | | |
| Naomi Outfall Management | BARA | JEFF | 633 | 12-May-1999 A | 01-Jun-2002 A | 15-Jul-2002 A | \$1,686,865 | \$2,181,427 | 129.3 ! | \$2,171,488 \$1,387,062 |
| | Status: | This project was combined with the BBWW "Dupre Cut" East project for planning and design; construction will be separate. | | | | | | | | |
| | | The operation of the siphon is being reviewed by DNR. Hydraulic analysis is complete; results concurred in by both agencies. Construction contract advertised in March 2002. Construction began June 2002 and completed in July 2002. | | | | | | | | |
| | | O&M plan in draft. | | | | | | | | |
| Raccoon Island Breakwaters Demonstration (DEMO) | TERRE | TERRE | | 03-Sep-1996 A | 21-Apr-1997 A | 31-Jul-1997 A | \$1,497,538 | \$1,795,388 | 119.9 | \$1,794,473 \$1,749,237 |
| | Status: | Complete. | | | | | | | | |

COASTAL WETLANDS PLANNING, PROTECTION AND RESTORATION ACT
Project Status Summary Report - Lead Agency: DEPT. OF AGRICULTURE (NRCS)

| PROJECT | BASIN | PARISH | ACRES | ***** SCHEDULES ***** | | | ***** ESTIMATES ***** | | | Actual Obligations/Expenditures |
|---|-------|--------|-------|-----------------------|---------------|---------------|-----------------------|-------------|------|---------------------------------|
| | | | | CSA | Const Start | Const End | Baseline | Current | % | |
| Sweet Lake/Willow Lake Hydrologic Restoration | CA/SB | CAMER | 247 | 23-Jun-1997 A | 01-Nov-1999 A | 02-Oct-2002 A | \$4,800,000 | \$4,242,995 | 88.4 | \$4,130,956 \$3,328,354 |
| <p>Status: The rock bank protection feature of the project is complete.</p> <p>The second contract has been awarded; terrace construction and vegetative planting will be finished by October 1, 2002. Contractor was unable to complete the construction. Contract terminated; remaining work was advertised December 2001. Contract awarded, and construction completed October 2, 2002.</p> | | | | | | | | | | |

| | | | | | | | | | | |
|---|--|--|---|-------|--|--|--------------|--------------|------|-----------------------------|
| Total Priority List | | | 5 | 1,391 | | | \$11,983,322 | \$10,763,123 | 89.8 | \$10,601,850 \$8,484,834 |
| <p>4 Project(s)</p> <p>4 Cost Sharing Agreements Executed</p> <p>4 Construction Started</p> <p>4 Construction Completed</p> <p>0 Project(s) Deferred/Deauthorized</p> | | | | | | | | | | |

Priority List 6

| | | | | | | | | | | |
|--|-------|-------|-----|---------------|---------------|---------------|-------------|-------------|-------|----------------------------|
| Barataria Bay Waterway East Side Shoreline Protection | BARA | JEFF | 217 | 12-May-1999 A | 01-Dec-2000 A | 31-May-2001 A | \$5,019,900 | \$5,224,477 | 104.1 | \$5,116,591 \$4,043,496 |
| <p>Status: This project was combined with the Naomi Outfall Management project for planning and design; construction was separate.</p> <p>Project construction complete.</p> <p>O&M plan signed October 2, 2002.</p> | | | | | | | | | | |
| Cheniere au Tigre Sediment Trapping Demonstration (DEMO) | TECHE | VERMI | | 20-Jul-1999 A | 01-Sep-2001 A | 02-Nov-2001 A | \$500,000 | \$624,999 | 125.0 | \$626,133 \$594,859 |
| <p>Status: A request for proposals was advertised in Feb 2000. No valid proposals received. Proceeding with design of a rock structure. Project advertised for bid. Bid came in over estimate. LDNR and NRCS shifted funds from monitoring to construction. Delay in getting new obligation due to internal COE procedures. Government order received July 13, 2001. Construction complete.</p> | | | | | | | | | | |

COASTAL WETLANDS PLANNING, PROTECTION AND RESTORATION ACT
Project Status Summary Report - Lead Agency: DEPT. OF AGRICULTURE (NRCS)

| PROJECT | BASIN | PARISH | ACRES | ***** SCHEDULES ***** | | | ***** ESTIMATES ***** | | | Actual Obligations/ Expenditures |
|--|----------------|---|-------|-----------------------|---------------|---------------|-----------------------|--------------|-------|-------------------------------------|
| | | | | CSA | Const Start | Const End | Baseline | Current | % | |
| Oaks/Avery Canal Hydrologic Restoration, Increment 1 | TECHE | VERMI | 160 | 22-Oct-1998 A | 15-Apr-1999 A | 11-Oct-2002 A | \$2,367,700 | \$2,925,216 | 123.5 | \$2,860,560 \$2,151,680 |
| | Status: | O&M Plan in draft. | | | | | | | | |
| Penchant Basin Natural Resources Plan, Increment 1 | TERRE | TERRE | 1,155 | 23-Apr-2002 A | 01-Jun-2008 | 01-May-2009 | \$14,103,051 | \$14,455,551 | 102.5 | \$2,785,362 \$1,641,509 |
| | Status: | Design on preferred project alternative is ongoing. A revised WVA Benefits analysis is scheduled to be completed in July 2007. | | | | | | | | |
| | | Project is scheduled to request construction approval in December 2007, with an anticipated construction start date of June 2008. Construction completion date is scheduled for May 2009. | | | | | | | | |
| Total Priority List | | | 6 | | | | \$21,990,651 | \$23,230,243 | 105.6 | \$11,388,646 \$8,431,544 |

- 4 Project(s)
- 4 Cost Sharing Agreements Executed
- 3 Construction Started
- 3 Construction Completed
- 0 Project(s) Deferred/Deauthorized

Priority List 7

| | | | | | | | | | | |
|--|----------------|--|-------|---------------|---------------|---------------|--------------|--------------|---------|-----------------------------|
| Barataria Basin Landbridge Shoreline Protection, Phase 1 and 2 | BARA | JEFF | 1,304 | 16-Jul-1999 A | 01-Dec-2000 A | 01-Apr-2008 | \$17,515,029 | \$31,288,623 | 178.6 ! | \$30,868,938 \$7,448,208 |
| | Status: | Construction Unit #4 began construction on May 26, 2005. Construction was halted due to hurricane related causes, and resumed on July 24, 2006. Revised anticipated completion date is October 2007. | | | | | | | | |
| | | Construction Unit #5 has been revised for construction to begin in January 2007, with an anticipated completion date of April 2008. | | | | | | | | |
| Thin Mat Floating Marsh Enhancement Demonstration (DEMO) | TERRE | TERRE | | 16-Oct-1998 A | 15-Jun-1999 A | 10-May-2000 A | \$460,222 | \$538,101 | 116.9 | \$548,610 \$538,101 |
| | Status: | Construction complete. Monitoring ongoing. | | | | | | | | |

COASTAL WETLANDS PLANNING, PROTECTION AND RESTORATION ACT
Project Status Summary Report - Lead Agency: DEPT. OF AGRICULTURE (NRCS)

| PROJECT | BASIN | PARISH | ACRES | ***** SCHEDULES ***** | | | ***** ESTIMATES ***** | | | Actual Obligations/Expenditures |
|--|-------|--------|-------|-----------------------|-------------|-----------|-----------------------|--------------|-------|---------------------------------|
| | | | | CSA | Const Start | Const End | Baseline | Current | % | |
| Total Priority List | | 7 | 1,304 | | | | \$17,975,251 | \$31,826,724 | 177.1 | \$31,417,548 \$7,986,309 |
| 2 Project(s) 2 Cost Sharing Agreements Executed 2 Construction Started 1 Construction Completed 0 Project(s) Deferred/Deauthorized | | | | | | | | | | |

Priority List 8

| | | | | | | | | | | |
|---|-------|-------|-----|---------------|---------------|---------------|-------------|-------------|-------|----------------------------|
| Humble Canal Hydrologic Restoration | MERM | CAMER | 378 | 21-Mar-2000 A | 01-Jul-2002 A | 01-Mar-2003 A | \$1,526,136 | \$1,530,812 | 100.3 | \$1,587,589 \$891,254 |
| Status: Construction complete March 2003. | | | | | | | | | | |
| Lake Portage Land Bridge | TECHE | VERMI | 24 | 07-Apr-2000 A | 15-Feb-2003 A | 15-May-2004 A | \$1,013,820 | \$1,181,129 | 116.5 | \$1,160,535 \$1,013,470 |
| Status: Construction ongoing and scheduled to be completed in May 2004. | | | | | | | | | | |
| Draft Final Monitoring Plan sent for review on March 16, 2004. TAG originally met on October 15,2002 to develop plan. Since that time plan was modified to adapt to CRMS. Plan expected to be finalized by May 2004. | | | | | | | | | | |
| Upper Oak River Freshwater Siphon [DEAUTHORIZED] | BRET | PLAQ | | | | | \$2,500,239 | \$56,476 | 2.3 | \$56,476 \$56,476 |
| Status: Total project cost estimate is \$12,994,800; Priority List 8 funded \$2,500,000 for completion of engineering and design and construction of the outflow channel. Funding of the siphon will be requested when engineering and design are completed. | | | | | | | | | | |
| Project feasibility being evaluated. DNR has solicited a cost estimate from one of their engineering firms to perform a feasibility study. Target dates will be established if project is deemed feasible. | | | | | | | | | | |
| Deauthorization procedures initiated. | | | | | | | | | | |

COASTAL WETLANDS PLANNING, PROTECTION AND RESTORATION ACT
Project Status Summary Report - Lead Agency: DEPT. OF AGRICULTURE (NRCS)

| PROJECT | BASIN | PARISH | ACRES | ***** SCHEDULES ***** | | | ***** ESTIMATES ***** | | | Actual Obligations/ Expenditures |
|---------|----------------------------------|--------|-------|-----------------------|-------------|-----------|-----------------------|-------------|------|--|
| | | | | CSA | Const Start | Const End | Baseline | Current | % | |
| | Total Priority List | 8 | 402 | | | | \$5,040,195 | \$2,768,417 | 54.9 | \$2,804,600 \$1,961,200 |
| 3 | Project(s) | | | | | | | | | |
| 2 | Cost Sharing Agreements Executed | | | | | | | | | |
| 2 | Construction Started | | | | | | | | | |
| 2 | Construction Completed | | | | | | | | | |
| 1 | Project(s) Deferred/Deauthorized | | | | | | | | | |

Priority List 9

COASTAL WETLANDS PLANNING, PROTECTION AND RESTORATION ACT
Project Status Summary Report - Lead Agency: DEPT. OF AGRICULTURE (NRCS)

| PROJECT | BASIN | PARISH | ACRES | ***** SCHEDULES ***** | | | ***** ESTIMATES ***** | | | Actual Obligations/ Expenditures |
|--|----------------|---|-------|-----------------------|---------------|-------------|-----------------------|--------------|------|--|
| | | | | CSA | Const Start | Const End | Baseline | Current | % | |
| Barataria Basin Landbridge Shoreline Protection, Phase 3 | BARA | JEFF | 264 | 25-Jul-2000 A | 20-Oct-2003 A | 01-Jul-2009 | \$15,204,620 | \$12,821,568 | 84.3 | \$10,118,768 \$5,347,588 |
| | Status: | <p>Construction Unit #7 was not selected for funding in 2007, and is scheduled to request funding at February 2008 Task Force Meeting. If approved, revised plan for construction is from August 2008 to July 2009.</p> <p>10/12/2006</p> <p>Construction Unit #7 was not selected for funding in 2006, and is scheduled to request funding at January 2007 Task Force Meeting. If approved, revised plan for construction is from August 2007 to July 2008.</p> <p>1/19/2005</p> <p>Construction Unit #7 is planned for construction from August 2006 to July 2007; subject to funding approval at January 2006 Task Force Meeting.</p> <p>6/9/2004</p> <p>Construction Unit #3 was completed on May 27, 2004.</p> <p>3/16/2004</p> <p>Construction Unit #3 is under construction and scheduled to be completed in April 2004. Construction Unit #4 is in design phase until June 2004.</p> <p>3/12/2003</p> <p>Landrights issues have caused a delay in advertising contract. Issues are near resolution. Advertisement scheduled for May 2003.</p> <p>12/11/2001</p> <p>The project will be divided into 3 construction units. Construction unit 1 received Phase 2 funding in January 2002.</p> | | | | | | | | |
| Black Bayou Culverts Hydrologic Restoration | CA/SB | CAMER | 540 | 25-Jul-2000 A | 25-May-2005 A | 01-Jul-2007 | \$5,900,387 | \$5,388,517 | 91.3 | \$4,922,070 \$3,757,220 |
| | Status: | Construction is currently scheduled to be completed in July 2007. | | | | | | | | |

COASTAL WETLANDS PLANNING, PROTECTION AND RESTORATION ACT
Project Status Summary Report - Lead Agency: DEPT. OF AGRICULTURE (NRCS)

| PROJECT | BASIN | PARISH | ACRES | ***** SCHEDULES ***** | | | ***** ESTIMATES ***** | | | Actual Obligations/Expenditures |
|---|--|--------|-------|-----------------------|---------------|---------------|-----------------------|-------------|---------|---------------------------------|
| | | | | CSA | Const Start | Const End | Baseline | Current | % | |
| Little Pecan Bayou Hydrologic Restoration | MERM | CAMER | 144 | 25-Jul-2000 A | 01-Aug-2009 | 01-Jul-2010 | \$1,245,278 | \$1,556,598 | 125.0 ! | \$1,328,897 \$600,390 |
| | Status: Landrights issues have caused design revisions to current features. Schedule has been updated for a 30% review meeting in June 2008, with anticipated construction beginning in August 2009 and ending in March 2010, pending funding approval. Scheduled to request Construction Approval at the February 2009 Task Force meeting. | | | | | | | | | |
| Perry Ridge West Bank Stabilization | CA/SB | CAMER | 83 | 25-Jul-2000 A | 01-Nov-2001 A | 31-Jul-2002 A | \$3,742,451 | \$1,765,592 | 47.2 | \$1,709,388 \$1,625,931 |
| | Status: The Perry Ridge project approved on Priority List 4 was the first phase of this project. This is the second and final phase of the project. Task Force approved Phase 2 construction funding January 10, 2001. The rock bank protection is installed. The contract for the terraces and vegetation has been completed. | | | | | | | | | |

COASTAL WETLANDS PLANNING, PROTECTION AND RESTORATION ACT
Project Status Summary Report - Lead Agency: DEPT. OF AGRICULTURE (NRCS)

| PROJECT | BASIN | PARISH | ACRES | ***** SCHEDULES ***** | | | ***** ESTIMATES ***** | | | Actual Obligations/Expenditures |
|--|-------|--------|-------|-----------------------|-------------|-------------|-----------------------|-----------|---------|---------------------------------|
| | | | | CSA | Const Start | Const End | Baseline | Current | % | |
| South Lake Decade Freshwater Introduction | TERRE | TERRE | 201 | 25-Jul-2000 A | 01-Aug-2008 | 01-Jan-2009 | \$396,489 | \$670,611 | 169.1 ! | \$584,024 \$504,134 |
| <p>Status: Construction Unit #1 of this project did not get selected for Phase 2 funding at the January 2007 Task Force meeting. CU#1 will be presented for proposed construction funding at the February 2008 Task Force meeting. If funded, construction is planned for August 2008 to January 2009.</p> <p>10/12/2006</p> <p>Construction Unit #1 of this project did not get selected for Phase 2 funding at the January 2006 Task Force meeting. CU#1 will be presented for proposed construction funding at the January 2007 Task Force meeting. If funded, construction is planned for August 2007 to January 2008.</p> <p>Construction Unit #2 is currently in design phase. A 30% Project Review meeting is projected for June 2007. CU#2 is scheduled to request Phase 2 funding at the January 2008 Task Force meeting. If funded, construction is planned for August 2008 to July 2009.</p> <p>11/4/2005</p> <p>This project was separated into two construction units. Construction Unit #1 contains the shoreline protection component of the project. Construction Unit #2 contains the freshwater introduction component of the project.</p> <p>Construction Unit #1 of this project did not get selected for Phase 2 funding at the October 2004 Task Force meeting. CU#1 will be presented for proposed construction funding at the January 2006 Task Force meeting. If funded, the construction is planned for August 2006 to January 2007.</p> <p>CU#2 is currently in planning and design phase. A 30% Project Review meeting is projected for June 2006.</p> <p>1/19/2005</p> <p>This project did not get selected for Phase 2 funding at the October 2004 Task Force meeting. Project will be presented for proposed construction funding at the January 2006 Task Force meeting. If funded, the construction is planned for August 2006 to January 2007.</p> <p>3/12/2003</p> <p>A proposal to construct the shoreline protection component of the project as a stand alone feature will be presented to the Task Force in the near future. Further investigation of the freshwater introduction component is ongoing.</p> <p>3/22/2002</p> <p>Phase 1 activities on-going.</p> | | | | | | | | | | |

COASTAL WETLANDS PLANNING, PROTECTION AND RESTORATION ACT
Project Status Summary Report - Lead Agency: DEPT. OF AGRICULTURE (NRCS)

| PROJECT | BASIN | PARISH | ACRES | ***** SCHEDULES ***** | | | ***** ESTIMATES ***** | | | Actual Obligations/Expenditures |
|--|-------|--------|-------|-----------------------|-------------|-----------|-----------------------|--------------|------|---------------------------------|
| | | | | CSA | Const Start | Const End | Baseline | Current | % | |
| Total Priority List | | 9 | 1,232 | | | | \$26,489,225 | \$22,202,886 | 83.8 | \$18,663,147 \$11,835,263 |
| <ul style="list-style-type: none"> 5 Project(s) 5 Cost Sharing Agreements Executed 3 Construction Started 1 Construction Completed 0 Project(s) Deferred/Deauthorized | | | | | | | | | | |

Priority List 10

| | | | | | | | | | | |
|--|-------|-------|-----|---------------|-------------|-------------|-------------|-------------|-------|--------------------------|
| GIWW Bank Restoration of Critical Areas in Terrebonne | TERRE | TERRE | 366 | 16-May-2001 A | 01-Aug-2008 | 01-Jul-2009 | \$1,735,983 | \$1,735,983 | 100.0 | \$1,148,266 \$991,453 |
| <p>Status: This project did not get selected for Phase 2 funding at the January 2007 Task Force meeting. Project will be presented for proposed construction funding at the January 2008 Task Force meeting.</p> <p>10/12/2006</p> <p>This project did not get selected for Phase 2 funding at the January 2006 Task Force meeting. Project will be presented for proposed construction funding at the January 2007 Task Force meeting.</p> <p>1/19/2005</p> <p>This project did not get selected for Phase 2 funding at the October 2004 Task Force meeting. Project will be presented for proposed construction funding at the January 2006 Task Force meeting. If funded, the construction is planned for August 2006 to November 2007.</p> <p>3/12/2003</p> <p>30% Design review scheduled for May 2003.</p> <p>3/22/2002</p> <p>Phase 1 activities on-going.</p> | | | | | | | | | | |

COASTAL WETLANDS PLANNING, PROTECTION AND RESTORATION ACT
Project Status Summary Report - Lead Agency: DEPT. OF AGRICULTURE (NRCS)

| PROJECT | BASIN | PARISH | ACRES | ***** SCHEDULES ***** | | | ***** ESTIMATES ***** | | | Actual Obligations/ Expenditures |
|--|-------|--------|-------|-----------------------|-------------|-----------|-----------------------|-------------|-------|----------------------------------|
| | | | | CSA | Const Start | Const End | Baseline | Current | % | |
| Total Priority List | | 10 | 366 | | | | \$1,735,983 | \$1,735,983 | 100.0 | \$1,148,266 \$991,453 |
| <ul style="list-style-type: none"> 1 Project(s) 1 Cost Sharing Agreements Executed 0 Construction Started 0 Construction Completed 0 Project(s) Deferred/Deauthorized | | | | | | | | | | |

Priority List 11

| | | | | | | | | | | |
|--|------|------|-----|---------------|---------------|---------------|--------------|--------------|------|-----------------------------|
| Barataria Basin Landbridge Shoreline Protection, Phase 4 | BARA | JEFF | 256 | 09-May-2002 A | 27-Apr-2005 A | 26-Apr-2006 A | \$22,787,951 | \$16,922,436 | 74.3 | \$15,198,764 \$6,517,306 |
| Status: Construction Unit #6 was completed on April 26, 2006. | | | | | | | | | | |

COASTAL WETLANDS PLANNING, PROTECTION AND RESTORATION ACT
Project Status Summary Report - Lead Agency: DEPT. OF AGRICULTURE (NRCS)

| PROJECT | BASIN | PARISH | ACRES | ***** SCHEDULES ***** | | | ***** ESTIMATES ***** | | | Actual Obligations/Expenditures |
|----------------------------------|-------|--------|--------|-----------------------|---------------|-----------|-----------------------|--------------|------|---------------------------------|
| | | | | CSA | Const Start | Const End | Baseline | Current | % | |
| Coastwide Nutria Control Program | COAST | COAST | 14,963 | 26-Feb-2002 A | 20-Nov-2002 A | | \$68,864,870 | \$19,571,327 | 28.4 | \$6,069,091 \$5,328,253 |

Status:

In Year 4 (2005-06) Trapping Season, 168,843 nutria tails were collected.

The decrease from last year's total can primarily be traced to lack of hunter participation due to hurricanes Rita and Katrina.

11/4/2005

In Year 3 (2004-05 Trapping Season), 297,835 nutria tails were collected.

Project was approved for three more years of funding at the November 2005 Task Force meeting.

1/20/2005

In Year 1 (2002-03 Trapping Season), 308,160 nutria tails were collected. Nutria herbivory surveys in summer 2003, yielded a coastwide estimate of 82,080 acres of marsh impacted by nutria feeding activity.

In Year 2 (2003-04 Trapping Season), 332,596 nutria tails were collected. Nutria herbivory surveys in spring 2004, yielded a coastwide estimate of 63,397 acres of marsh impacted by nutria feeding activity.

3/12/2003

Implementation began with the 2002-2003 trapping season. A report on the first years accomplishments will be given at the August Task Force meeting.

7/3/2002

Request for Phase 2 funding was approved at the April 16, 2002 Task Force meeting.

A revised baseline estimate for Phase 2 was approved at the March 6, 2002 Tech Committee meeting.

COASTAL WETLANDS PLANNING, PROTECTION AND RESTORATION ACT
Project Status Summary Report - Lead Agency: DEPT. OF AGRICULTURE (NRCS)

| PROJECT | BASIN | PARISH | ACRES | ***** SCHEDULES ***** | | | ***** ESTIMATES ***** | | | Actual Obligations/ Expenditures |
|--|-------|--------|--------|-----------------------|---------------|-------------|-----------------------|--------------|-------|----------------------------------|
| | | | | CSA | Const Start | Const End | Baseline | Current | % | |
| Raccoon Island Shoreline Protection/Marsh Creation, Ph 2 | TERRE | TERRE | 167 | 23-Apr-2002 A | 13-Dec-2005 A | 01-Feb-2009 | \$7,797,791 | \$7,867,857 | 100.9 | \$7,228,301 \$3,512,831 |
| <p>Status: Construction is behind schedule for Unit #1, and is currently scheduled for completion in July 2007.</p> <p>Construction Unit #2 is currently in design and scheduled for a 30% review in September 2007 and a 95% review in November 2007. Funding request for Phase 2 approval is scheduled for January 2008 Task Force meeting. Anticipated date for construction to begin is August 2008, with a completion date of February 2009.</p> | | | | | | | | | | |
| Total Priority List | | 11 | 15,386 | | | | \$99,450,612 | \$44,361,620 | 44.6 | \$28,496,155 \$15,358,390 |

- 3 Project(s)
- 3 Cost Sharing Agreements Executed
- 3 Construction Started
- 1 Construction Completed
- 0 Project(s) Deferred/Deauthorized

Priority List 11.1

| | | | | | | | | | | |
|--|-------|-------|-----|---------------|---------------|---------------|--------------|--------------|------|------------------------------|
| Holly Beach Sand Management | CA/SB | CALCA | 330 | 09-May-2002 A | 01-Aug-2002 A | 31-Mar-2003 A | \$19,252,500 | \$14,130,233 | 73.4 | \$13,915,320 \$13,758,508 |
| <p>Status: The placement of the sand material on to the beach was completed on Saturday, March 1, 2003. Required work that is now in progress consist of demobilization of the pipeline segments, dressing the completed beach work, erection of the Sand Fencing and installation of the vegetation.</p> | | | | | | | | | | |

COASTAL WETLANDS PLANNING, PROTECTION AND RESTORATION ACT
Project Status Summary Report - Lead Agency: DEPT. OF AGRICULTURE (NRCS)

| PROJECT | BASIN | PARISH | ACRES | ***** SCHEDULES ***** | | | ***** ESTIMATES ***** | | | Actual Obligations/Expenditures |
|--|-------|--------|-------|-----------------------|-------------|-----------|-----------------------|--------------|------|---------------------------------|
| | | | | CSA | Const Start | Const End | Baseline | Current | % | |
| Total Priority List | | 11.1 | 330 | | | | \$19,252,500 | \$14,130,233 | 73.4 | \$13,915,320 \$13,758,508 |
| <ul style="list-style-type: none"> 1 Project(s) 1 Cost Sharing Agreements Executed 1 Construction Started 1 Construction Completed 0 Project(s) Deferred/Deauthorized | | | | | | | | | | |

Priority List 12

| | | | | | | | | | | |
|---|-------|-------|--|---------------|---------------|-------------|-------------|-------------|-------|-----------------------|
| Freshwater Floating Marsh Creation Demonstration (DEMO) | COAST | COAST | | 12-Jun-2003 A | 01-Jul-2004 A | 01-Jan-2009 | \$1,080,891 | \$1,080,891 | 100.0 | \$931,499 \$54,987 |
| <p>Status: The structures - artificial floating systems (afs) - were all deployed at Mandalay by June 1, 2006. Details of the field monitoring of their condition and performance will be included in the monitoring report that will be submitted to DNR in Dec 06. Some portion of the greenhouse/lab work being done by UNO was restarted over because it was destroyed by Katrina. As those results start coming out, they will be in future interim monitoring reports.</p> | | | | | | | | | | |

| | | | | | | | | | | |
|--|--|----|--|--|--|--|-------------|-------------|-------|-----------------------|
| Total Priority List | | 12 | | | | | \$1,080,891 | \$1,080,891 | 100.0 | \$931,499 \$54,987 |
| <ul style="list-style-type: none"> 1 Project(s) 1 Cost Sharing Agreements Executed 1 Construction Started 0 Construction Completed 0 Project(s) Deferred/Deauthorized | | | | | | | | | | |

Priority List 13

COASTAL WETLANDS PLANNING, PROTECTION AND RESTORATION ACT
Project Status Summary Report - Lead Agency: DEPT. OF AGRICULTURE (NRCS)

| PROJECT | BASIN | PARISH | ACRES | ***** SCHEDULES ***** | | | ***** ESTIMATES ***** | | | Actual Obligations/ Expenditures |
|---------------------------------|----------------|---|-------|-----------------------|-------------|-------------|-----------------------|-------------|-------|--|
| | | | | CSA | Const Start | Const End | Baseline | Current | % | |
| Bayou Sale Shoreline Protection | TECHE | STMRY | 329 | 16-Jun-2004 A | 01-Aug-2009 | 01-Jul-2010 | \$2,254,912 | \$2,254,912 | 100.0 | \$1,731,429 \$319,551 |
| | Status: | Planning and Design is being revised due to the results of a magnetometer survey of the area. Project schedule has been revised for a projected 30% review in June 2008, 95% review in October 2008, and request for Construction approval at the the February 2009 Task Force meeting. | | | | | | | | |
| Total Priority List | | 13 | 329 | | | | \$2,254,912 | \$2,254,912 | 100.0 | \$1,731,429 \$319,551 |

- 1 Project(s)
- 1 Cost Sharing Agreements Executed
- 0 Construction Started
- 0 Construction Completed
- 0 Project(s) Deferred/Deauthorized

Priority List 14

| | | | | | | | | | | |
|--|----------------|---|-----|---------------|-------------|-------------|-------------|-------------|-------|--------------------------|
| South Shore of the Pen Shoreline Protection and Marsh Creation | BARA | JEFF | 116 | 07-Dec-2005 A | 01-Aug-2008 | 01-Jul-2009 | \$1,311,146 | \$1,311,146 | 100.0 | \$1,100,617 \$406,733 |
| | Status: | Project is scheduled for a 30% review in September 2007 and a 95% review in November 2007. Funding request for Phase 2 approval is scheduled for January 2008 Task Force meeting. Anticipated date for construction to begin is August 2008, with a completion date of February 2009. | | | | | | | | |
| White Ditch Resurrection | BRET | PLAQ | 189 | 11-Aug-2005 A | 01-Aug-2009 | 01-Jul-2010 | \$1,595,677 | \$1,595,677 | 100.0 | \$1,345,860 \$219,671 |
| | Status: | Project is being modeled to determine effects of siphon operation on proposed project features. Planning phase is projected to be completed in December 2007, when Design of proposed features will begin. A project 30% review meeting is projected for June 2008. Project is scheduled to request Phase 2 approval at the February 2009 Task Force meeting. If approved, construction will begin in August 2009 with an anticipated completion date of July 2010. | | | | | | | | |

COASTAL WETLANDS PLANNING, PROTECTION AND RESTORATION ACT
Project Status Summary Report - Lead Agency: DEPT. OF AGRICULTURE (NRCS)

| PROJECT | BASIN | PARISH | ACRES | ***** SCHEDULES ***** | | | ***** ESTIMATES ***** | | | Actual Obligations/ Expenditures |
|--------------|---|----------------------------------|---------------|-----------------------|-------------|-----------|-----------------------|----------------------|-------------|--|
| | | | | CSA | Const Start | Const End | Baseline | Current | % | |
| | Total Priority List | 14 | 305 | | | | \$2,906,823 | \$2,906,823 | 100.0 | \$2,446,477 \$626,404 |
| | 2 | Project(s) | | | | | | | | |
| | 2 | Cost Sharing Agreements Executed | | | | | | | | |
| | 0 | Construction Started | | | | | | | | |
| | 0 | Construction Completed | | | | | | | | |
| | 0 | Project(s) Deferred/Deauthorized | | | | | | | | |
| Total | DEPT. OF AGRICULTURE, NATURAL RESOURCES CONSERVATION SERVICE | | 36,671 | | | | \$263,496,377 | \$245,728,764 | 93.3 | \$199,977,654 \$114,793,673 |
| | 52 | Project(s) | | | | | | | | |
| | 51 | Cost Sharing Agreements Executed | | | | | | | | |
| | 38 | Construction Started | | | | | | | | |
| | 31 | Construction Completed | | | | | | | | |
| | 7 | Project(s) Deferred/Deauthorized | | | | | | | | |

Notes:

1. Expenditures based on Corps of Engineers financial data.
2. Date codes: A = Actual date * = Behind schedule
3. Percent codes: != 125% of baseline estimate exceeded

COASTAL WETLANDS PLANNING, PROTECTION AND RESTORATION ACT

Project Status Summary Report - Total All Priority Lists

| PROJECT | ACRES | ***** ESTIMATES ***** | | | Actual Obligations/ Expenditures | |
|---------|----------------------------------|-----------------------|------------------------------|---------------|--|--------------------------------|
| | | Baseline | Current | % | | |
| SUMMARY | Total All Projects | 121,109 | \$927,716,145 | \$835,545,971 | 90.1 | \$615,848,543 \$356,175,345 |
| 167 | Project(s) | | | | | |
| 137 | Cost Sharing Agreements Executed | | | | | |
| 92 | Construction Started | | | | | |
| 77 | Construction Completed | | | | | |
| 20 | Project(s) Deferred/Deauthorized | | | | | |
| | | | Total Available Funds | | | |
| | | | Federal Funds | \$714,442,447 | | |
| | | | Non/Federal Funds | \$132,816,596 | | |
| | | | Total Funds | \$847,259,043 | | |

COASTAL WETLANDS PLANNING, PROTECTION AND RESTORATION ACT

Project Status Summary Report by Basin

| | No. of Projects | Acres | CSA Executed | Under Const. | Completed | Projects Deauth. | Baseline Estimate | Current Estimate | Expenditures To Date |
|---------------------------|--------------------|--------|-----------------|-----------------|-----------|---------------------|----------------------|---------------------|-------------------------|
| Basin: Atchafalaya | | | | | | | | | |
| Priority List: 2 | 2 | 3,792 | 2 | 2 | 2 | 0 | \$5,043,867 | \$9,609,551 | \$8,726,028 |
| Priority List: 9 | 1 | 577 | 1 | 0 | 0 | 0 | \$1,484,633 | \$1,846,326 | \$1,605,779 |
| Basin Total | 3 | 4,369 | 3 | 2 | 2 | 0 | \$6,528,500 | \$11,455,877 | \$10,331,807 |
| Basin: Barataria | | | | | | | | | |
| Priority List: 1 | 3 | 620 | 3 | 3 | 3 | 0 | \$9,960,769 | \$10,147,780 | \$8,296,762 |
| Priority List: 2 | 1 | 510 | 1 | 1 | 0 | 0 | \$3,398,867 | \$28,886,616 | \$7,726,643 |
| Priority List: 3 | 3 | 1,087 | 3 | 1 | 1 | 1 | \$4,160,823 | \$6,890,790 | \$3,323,156 |
| Priority List: 4 | 2 | 232 | 2 | 1 | 1 | 1 | \$4,611,094 | \$3,384,598 | \$2,758,850 |
| Priority List: 5 | 2 | 1,752 | 2 | 1 | 1 | 0 | \$17,212,815 | \$2,663,230 | \$1,868,865 |
| Priority List: 6 | 1 | 217 | 1 | 1 | 1 | 0 | \$5,019,900 | \$5,224,477 | \$4,043,496 |
| Priority List: 7 | 2 | 1,431 | 2 | 2 | 1 | 0 | \$18,443,924 | \$31,781,397 | \$7,793,552 |
| Priority List: 9 | 3 | 599 | 3 | 1 | 0 | 1 | \$18,212,307 | \$15,477,142 | \$7,731,537 |
| Priority List: 10 | 2 | 9,832 | 1 | 0 | 0 | 0 | \$4,901,948 | \$5,364,801 | \$2,644,444 |
| Priority List: 11 | 5 | 2,371 | 5 | 3 | 2 | 0 | \$152,826,757 | \$161,668,172 | \$41,285,595 |
| Priority List: 12 | 1 | 400 | 1 | 0 | 0 | 0 | \$2,192,735 | \$2,731,479 | \$428,755 |
| Priority List: 14 | 2 | 350 | 2 | 0 | 0 | 0 | \$4,533,033 | \$4,533,033 | \$471,447 |
| Priority List: 15 | 1 | 438 | 1 | 0 | 0 | 0 | \$1,197,590 | \$1,197,590 | \$12,323 |
| Basin Total | 28 | 19,839 | 27 | 14 | 10 | 3 | \$246,672,562 | \$279,951,105 | \$88,385,426 |

COASTAL WETLANDS PLANNING, PROTECTION AND RESTORATION ACT

Project Status Summary Report by Basin

| | No. of Projects | Acres | CSA Executed | Under Const. | Completed | Projects Deauth. | Baseline Estimate | Current Estimate | Expenditures To Date | |
|--------------------------------|--------------------|---------------|-----------------|-----------------|-----------|---------------------|----------------------|---------------------|-------------------------|--------------|
| Basin: Breton Sound | | | | | | | | | | |
| Priority List: | 2 | 1 | 802 | 1 | 1 | 1 | 0 | \$2,522,199 | \$4,536,000 | \$3,137,144 |
| Priority List: | 3 | 1 | | 1 | 0 | 0 | 1 | \$756,134 | \$32,862 | \$32,862 |
| Priority List: | 4 | 1 | | 0 | 0 | 0 | 1 | \$2,468,908 | \$65,747 | \$65,747 |
| Priority List: | 8 | 1 | | 0 | 0 | 0 | 1 | \$2,500,239 | \$56,476 | \$56,476 |
| Priority List: | 10 | 2 | 768 | 1 | 1 | 1 | 0 | \$4,339,140 | \$3,523,207 | \$1,761,584 |
| Priority List: | 14 | 1 | 189 | 1 | 0 | 0 | 0 | \$1,595,677 | \$1,595,677 | \$219,671 |
| Priority List: | 15 | 1 | 620 | 0 | 0 | 0 | 0 | \$1,205,354 | \$1,205,354 | \$9,601 |
| Basin Total | 8 | 2,379 | 4 | 2 | 2 | 3 | \$15,387,651 | \$11,015,323 | \$5,283,085 | |
| Basin: Calcasieu/Sabine | | | | | | | | | | |
| Priority List: | 1 | 3 | 6,407 | 3 | 3 | 3 | 0 | \$5,770,187 | \$2,852,755 | \$2,346,635 |
| Priority List: | 2 | 4 | 3,019 | 4 | 3 | 3 | 0 | \$8,568,462 | \$12,852,942 | \$7,298,460 |
| Priority List: | 3 | 2 | 3,555 | 2 | 2 | 2 | 0 | \$8,301,380 | \$10,368,923 | \$4,419,013 |
| Priority List: | 4 | 3 | 1,203 | 3 | 2 | 2 | 1 | \$2,893,802 | \$2,828,376 | \$2,364,177 |
| Priority List: | 5 | 1 | 247 | 1 | 1 | 1 | 0 | \$4,800,000 | \$4,242,995 | \$3,328,354 |
| Priority List: | 6 | 1 | 3,594 | 1 | 1 | 1 | 0 | \$6,316,800 | \$5,972,613 | \$4,791,617 |
| Priority List: | 8 | 5 | 993 | 3 | 2 | 1 | 0 | \$28,621,140 | \$17,448,337 | \$6,522,429 |
| Priority List: | 9 | 2 | 623 | 2 | 2 | 1 | 0 | \$9,642,838 | \$7,154,109 | \$5,383,152 |
| Priority List: | 10 | 1 | 225 | 1 | 1 | 0 | 0 | \$6,490,751 | \$5,497,491 | \$3,884,897 |
| Priority List: | 11.1 | 1 | 330 | 1 | 1 | 1 | 0 | \$19,252,500 | \$14,130,233 | \$13,758,508 |
| Basin Total | 23 | 20,196 | 21 | 18 | 15 | 1 | \$100,657,860 | \$83,348,773 | \$54,097,242 | |

COASTAL WETLANDS PLANNING, PROTECTION AND RESTORATION ACT

Project Status Summary Report by Basin

| | No. of Projects | Acres | CSA Executed | Under Const. | Completed | Projects Deauth. | Baseline Estimate | Current Estimate | Expenditures To Date |
|---------------------------------|--------------------|---------------|-----------------|-----------------|-----------|---------------------|----------------------|---------------------|-------------------------|
| Basin: Coastal Basins | | | | | | | | | |
| Priority List: Cons Plan | 1 | | 1 | 1 | 1 | 0 | \$238,871 | \$191,807 | \$191,807 |
| Priority List: 0.1 | 1 | | 1 | 1 | 0 | 0 | \$66,890,300 | \$13,492,144 | \$1,549,199 |
| Priority List: 0.2 | 1 | | 1 | 0 | 0 | 0 | \$1,500,000 | \$1,500,000 | \$79,387 |
| Priority List: 0.3 | 1 | | 0 | 0 | 0 | 0 | \$303,359 | \$303,359 | \$0 |
| Priority List: 6 | 1 | | 1 | 1 | 1 | 0 | \$2,140,000 | \$804,683 | \$806,220 |
| Priority List: 9 | 1 | | 0 | 0 | 0 | 0 | \$1,502,817 | \$1,502,817 | \$31,726 |
| Priority List: 10 | 1 | | 1 | 0 | 0 | 0 | \$2,006,373 | \$2,503,768 | \$435,174 |
| Priority List: 11 | 1 | 14,963 | 1 | 1 | 0 | 0 | \$68,864,870 | \$19,571,327 | \$5,328,253 |
| Priority List: 12 | 1 | | 1 | 1 | 0 | 0 | \$1,080,891 | \$1,080,891 | \$54,987 |
| Priority List: 13 | 1 | | 1 | 1 | 1 | 0 | \$1,000,000 | \$1,055,000 | \$838,482 |
| Basin Total | 10 | 14,963 | 8 | 6 | 3 | 0 | \$145,527,481 | \$42,005,797 | \$9,315,234 |
| Basin: Miss. River Delta | | | | | | | | | |
| Priority List: 1 | 1 | 9,831 | 1 | 1 | 1 | 0 | \$8,517,066 | \$22,312,761 | \$14,838,901 |
| Priority List: 3 | 2 | 936 | 1 | 1 | 1 | 1 | \$3,666,187 | \$1,008,820 | \$807,514 |
| Priority List: 4 | 1 | | 1 | 0 | 0 | 1 | \$300,000 | \$58,310 | \$58,310 |
| Priority List: 6 | 2 | 2,386 | 2 | 2 | 2 | 0 | \$7,073,934 | \$6,664,140 | \$3,717,398 |
| Priority List: 10 | 1 | 5,706 | 0 | 0 | 0 | 0 | \$1,076,328 | \$1,076,328 | \$903,514 |
| Priority List: 12 | 1 | 1,190 | 0 | 0 | 0 | 0 | \$1,880,376 | \$1,880,376 | \$186,880 |
| Priority List: 13 | 1 | 433 | 0 | 0 | 0 | 0 | \$1,137,344 | \$1,421,680 | \$262,957 |
| Priority List: 15 | 1 | 511 | 0 | 0 | 0 | 0 | \$1,074,522 | \$1,074,522 | \$22,594 |
| Basin Total | 10 | 20,993 | 5 | 4 | 4 | 2 | \$24,725,757 | \$35,496,936 | \$20,798,069 |

COASTAL WETLANDS PLANNING, PROTECTION AND RESTORATION ACT

Project Status Summary Report by Basin

| | No. of Projects | Acres | CSA Executed | Under Const. | Completed | Projects Deauth. | Baseline Estimate | Current Estimate | Expenditures To Date |
|-------------------------|--------------------|-------|-----------------|-----------------|-----------|---------------------|----------------------|---------------------|-------------------------|
| Basin: Mermentau | | | | | | | | | |
| Priority List: 1 | 2 | 247 | 2 | 2 | 2 | 1 | \$1,368,671 | \$1,319,135 | \$1,125,994 |
| Priority List: 2 | 1 | 1,593 | 1 | 1 | 1 | 0 | \$2,770,093 | \$3,455,303 | \$2,675,914 |
| Priority List: 3 | 1 | | 1 | 1 | 1 | 1 | \$126,062 | \$103,468 | \$103,468 |
| Priority List: 5 | 1 | 511 | 1 | 1 | 1 | 0 | \$3,998,919 | \$2,543,313 | \$2,020,181 |
| Priority List: 7 | 1 | 442 | 1 | 1 | 1 | 0 | \$2,185,900 | \$2,391,953 | \$2,153,675 |
| Priority List: 8 | 1 | 378 | 1 | 1 | 1 | 0 | \$1,526,136 | \$1,530,812 | \$891,254 |
| Priority List: 9 | 2 | 440 | 2 | 1 | 1 | 0 | \$7,296,603 | \$6,640,900 | \$2,060,392 |
| Priority List: 10 | 2 | 1,133 | 2 | 1 | 1 | 0 | \$11,565,112 | \$7,163,499 | \$4,875,670 |
| Priority List: 11 | 2 | 980 | 1 | 0 | 0 | 0 | \$14,169,459 | \$12,407,450 | \$1,091,830 |
| Priority List: 12 | 1 | 844 | 1 | 1 | 1 | 0 | \$19,673,929 | \$15,713,223 | \$10,108,552 |
| Priority List: 15 | 1 | 98 | 0 | 0 | 0 | 0 | \$1,102,043 | \$1,102,043 | \$38,428 |
| Priority List: 16 | 1 | 888 | 0 | 0 | 0 | 0 | \$1,266,842 | \$1,266,842 | \$3,694 |
| Basin Total | 16 | 7,554 | 13 | 10 | 10 | 2 | \$67,049,769 | \$55,637,942 | \$27,149,051 |

COASTAL WETLANDS PLANNING, PROTECTION AND RESTORATION ACT

Project Status Summary Report by Basin

| | No. of Projects | Acres | CSA Executed | Under Const. | Completed | Projects Deauth. | Baseline Estimate | Current Estimate | Expenditures To Date |
|-----------------------------|--------------------|--------|-----------------|-----------------|-----------|---------------------|----------------------|---------------------|-------------------------|
| Basin: Pontchartrain | | | | | | | | | |
| Priority List: 1 | 2 | 1,753 | 2 | 2 | 2 | 0 | \$6,119,009 | \$5,448,122 | \$5,015,579 |
| Priority List: 2 | 2 | 2,320 | 2 | 2 | 2 | 0 | \$4,500,424 | \$3,844,225 | \$2,994,406 |
| Priority List: 3 | 3 | 755 | 3 | 1 | 1 | 2 | \$2,683,636 | \$912,272 | \$961,901 |
| Priority List: 4 | 1 | | 0 | 0 | 0 | 1 | \$5,018,968 | \$39,025 | \$39,025 |
| Priority List: 5 | 1 | 75 | 1 | 1 | 1 | 0 | \$2,555,029 | \$2,589,403 | \$2,273,137 |
| Priority List: 8 | 2 | 134 | 2 | 1 | 1 | 1 | \$5,475,065 | \$2,645,111 | \$1,542,680 |
| Priority List: 9 | 3 | 886 | 2 | 1 | 1 | 0 | \$2,407,524 | \$1,433,196 | \$1,224,493 |
| Priority List: 10 | 1 | 165 | 1 | 0 | 0 | 0 | \$18,378,900 | \$25,212,201 | \$943,970 |
| Priority List: 11 | 1 | 5,438 | 1 | 0 | 0 | 0 | \$5,434,288 | \$6,780,307 | \$2,188,928 |
| Priority List: 12 | 1 | 266 | 0 | 0 | 0 | 0 | \$1,348,345 | \$1,348,345 | \$1,062,414 |
| Priority List: 13 | 1 | 436 | 1 | 0 | 0 | 0 | \$21,067,777 | \$20,720,519 | \$92,925 |
| Priority List: 16 | 1 | 330 | 0 | 0 | 0 | 0 | \$1,660,985 | \$1,660,985 | \$6,876 |
| Basin Total | 19 | 12,558 | 15 | 8 | 8 | 4 | \$76,649,950 | \$72,633,712 | \$18,346,334 |

COASTAL WETLANDS PLANNING, PROTECTION AND RESTORATION ACT

Project Status Summary Report by Basin

| | No. of Projects | Acres | CSA Executed | Under Const. | Completed | Projects Deauth. | Baseline Estimate | Current Estimate | Expenditures To Date |
|---------------------------------|--------------------|--------------|-----------------|-----------------|-----------|---------------------|----------------------|---------------------|-------------------------|
| Basin: Teche / Vermilion | | | | | | | | | |
| Priority List: 1 | 1 | 65 | 1 | 1 | 1 | 0 | \$1,526,000 | \$2,022,987 | \$1,852,057 |
| Priority List: 2 | 1 | 378 | 1 | 1 | 1 | 0 | \$1,008,634 | \$1,012,649 | \$855,360 |
| Priority List: 3 | 1 | 2,223 | 1 | 1 | 1 | 0 | \$5,173,062 | \$7,889,103 | \$5,518,310 |
| Priority List: 5 | 1 | 441 | 1 | 1 | 1 | 0 | \$940,065 | \$886,030 | \$660,094 |
| Priority List: 6 | 4 | 2,567 | 4 | 4 | 4 | 0 | \$10,130,000 | \$12,085,639 | \$8,043,295 |
| Priority List: 8 | 1 | 24 | 1 | 1 | 1 | 0 | \$1,013,820 | \$1,181,129 | \$1,013,470 |
| Priority List: 9 | 3 | 686 | 1 | 1 | 1 | 0 | \$7,814,815 | \$5,072,161 | \$3,610,136 |
| Priority List: 13 | 1 | 329 | 1 | 0 | 0 | 0 | \$2,254,912 | \$2,254,912 | \$319,551 |
| Priority List: 14 | 1 | 189 | 0 | 0 | 0 | 0 | \$1,193,606 | \$1,193,606 | \$8,741 |
| Priority List: 16 | 1 | 372 | 0 | 0 | 0 | 0 | \$3,002,171 | \$3,002,171 | \$0 |
| Basin Total | 15 | 7,274 | 11 | 10 | 10 | 0 | \$34,057,085 | \$36,600,386 | \$21,881,014 |

COASTAL WETLANDS PLANNING, PROTECTION AND RESTORATION ACT

Project Status Summary Report by Basin

| | No. of Projects | Acres | CSA Executed | Under Const. | Completed | Projects Deauth. | Baseline Estimate | Current Estimate | Expenditures To Date |
|------------------------------|--------------------|----------------|-----------------|-----------------|-----------|---------------------|----------------------|----------------------|-------------------------|
| Basin: Terrebonne | | | | | | | | | |
| Priority List: 1 | 5 | 9 | 4 | 3 | 3 | 2 | \$8,809,393 | \$9,372,152 | \$9,237,080 |
| Priority List: 2 | 3 | 958 | 3 | 3 | 2 | 0 | \$12,831,588 | \$20,761,623 | \$19,743,236 |
| Priority List: 3 | 4 | 3,958 | 4 | 4 | 4 | 0 | \$15,758,355 | \$21,721,586 | \$20,084,801 |
| Priority List: 4 | 2 | 215 | 2 | 1 | 1 | 1 | \$6,119,470 | \$7,707,823 | \$7,632,833 |
| Priority List: 5 | 3 | 199 | 3 | 1 | 1 | 0 | \$31,120,343 | \$11,505,110 | \$4,554,584 |
| Priority List: 5.1 | 0 | 988 | 1 | 0 | 0 | 0 | \$9,700,000 | \$9,700,000 | \$6,865,097 |
| Priority List: 6 | 4 | 1,758 | 2 | 0 | 0 | 2 | \$30,522,757 | \$25,045,255 | \$2,829,190 |
| Priority List: 7 | 1 | | 1 | 1 | 1 | 0 | \$460,222 | \$538,101 | \$538,101 |
| Priority List: 9 | 4 | 576 | 4 | 3 | 1 | 0 | \$25,219,289 | \$32,202,051 | \$18,776,424 |
| Priority List: 10 | 2 | 970 | 2 | 1 | 0 | 0 | \$33,463,900 | \$30,746,528 | \$1,810,403 |
| Priority List: 11 | 3 | 639 | 3 | 1 | 0 | 0 | \$28,316,482 | \$29,504,559 | \$6,553,190 |
| Priority List: 12 | 1 | 143 | 0 | 0 | 0 | 0 | \$2,229,876 | \$2,229,876 | \$1,481,421 |
| Priority List: 13 | 1 | 272 | 1 | 0 | 0 | 0 | \$2,293,893 | \$2,751,494 | \$481,721 |
| Priority List: 16 | 1 | 299 | 0 | 0 | 0 | 0 | \$2,694,363 | \$2,694,363 | \$0 |
| Basin Total | 35 | 10,984 | 30 | 18 | 13 | 5 | \$209,539,931 | \$206,480,522 | \$100,588,082 |
| Basin: Various Basins | | | | | | | | | |
| Priority List: 16 | 1 | | 0 | 0 | 0 | 0 | \$919,599 | \$919,599 | \$0 |
| Basin Total | 1 | | 0 | 0 | 0 | 0 | \$919,599 | \$919,599 | \$0 |
| Total All Basins | 167 | 121,109 | 137 | 92 | 77 | 20 | \$927,716,145 | \$835,545,971 | \$356,175,345 |

COASTAL WETLANDS PLANNING, PROTECTION AND RESTORATION ACT

Project Summary Report by Priority List

| P/L | No. of Projects | Acres | CSA Executed | Under Const. | Const. Completed | Federal Const. Funds Available | Non/Fed Const. Funds Matching Share | Baseline Estimate | Current Estimate | Obligations To Date | Expenditures To Date |
|---|--------------------|----------------|-----------------|-----------------|---------------------|--------------------------------------|---|----------------------|----------------------|------------------------|-------------------------|
| 1 | 14 | 18,932 | 14 | 0 | 14 | \$28,084,900 | \$9,355,706 | \$39,933,317 | \$53,276,353 | \$46,630,423 | \$42,513,668 |
| 2 | 15 | 13,372 | 15 | 2 | 12 | \$28,173,110 | \$13,958,587 | \$40,644,134 | \$84,958,909 | \$79,951,258 | \$53,157,192 |
| 3 | 11 | 12,514 | 11 | 0 | 10 | \$29,939,100 | \$7,884,459 | \$32,879,168 | \$48,051,569 | \$40,868,311 | \$34,325,142 |
| 4 | 4 | 1,650 | 4 | 0 | 4 | \$29,957,533 | \$2,156,541 | \$10,468,030 | \$13,228,959 | \$13,134,271 | \$12,064,023 |
| 5 | 9 | 3,225 | 9 | 0 | 6 | \$33,371,625 | \$2,443,008 | \$60,627,171 | \$24,430,081 | \$18,530,586 | \$14,705,215 |
| 5.1 | 0 | 988 | 1 | 0 | 0 | \$0 | \$4,850,000 | \$9,700,000 | \$9,700,000 | \$8,310,772 | \$6,865,097 |
| 6 | 11 | 10,522 | 11 | 0 | 9 | \$39,134,000 | \$5,579,681 | \$54,614,991 | \$55,726,486 | \$33,541,776 | \$24,160,896 |
| 7 | 4 | 1,873 | 4 | 1 | 3 | \$42,540,715 | \$5,206,718 | \$21,090,046 | \$34,711,451 | \$34,313,331 | \$10,485,328 |
| 8 | 8 | 1,529 | 6 | 1 | 4 | \$41,864,079 | \$3,429,280 | \$33,340,587 | \$22,593,236 | \$12,047,875 | \$9,757,681 |
| 9 | 18 | 4,387 | 14 | 4 | 5 | \$47,907,300 | \$10,699,305 | \$72,429,342 | \$70,985,151 | \$58,794,282 | \$40,180,498 |
| 10 | 12 | 18,799 | 9 | 2 | 2 | \$47,659,220 | \$12,163,173 | \$82,222,452 | \$81,087,823 | \$46,434,920 | \$17,259,656 |
| 11 | 12 | 24,391 | 11 | 3 | 2 | \$57,332,369 | \$34,489,772 | \$269,611,856 | \$229,931,815 | \$163,180,985 | \$56,447,796 |
| 11.1 | 1 | 330 | 1 | 0 | 1 | \$0 | \$7,065,116 | \$19,252,500 | \$14,130,233 | \$13,915,320 | \$13,758,508 |
| 12 | 6 | 2,843 | 3 | 1 | 1 | \$51,938,097 | \$3,747,629 | \$28,406,152 | \$24,984,190 | \$16,360,536 | \$13,323,009 |
| 13 | 5 | 1,470 | 4 | 0 | 1 | \$54,023,130 | \$4,230,541 | \$27,753,926 | \$28,203,605 | \$5,472,588 | \$1,995,637 |
| 14 | 4 | 728 | 3 | 0 | 0 | \$53,054,752 | \$1,098,347 | \$7,322,316 | \$7,322,316 | \$6,250,417 | \$699,859 |
| 15 | 4 | 1,667 | 1 | 0 | 0 | \$58,059,645 | \$686,926 | \$4,579,509 | \$4,579,509 | \$2,082,958 | \$82,946 |
| 16 | 5 | 1,889 | 0 | 0 | 0 | \$71,402,872 | \$1,431,594 | \$9,543,960 | \$9,543,960 | \$5,636,038 | \$10,570 |
| Active Projects | 143 | 121,109 | 121 | 14 | 74 | \$714,442,447 | \$130,476,384 | \$824,419,457 | \$817,445,645 | \$605,456,647 | \$351,792,719 |
| Deauthorized Projects | 20 | | 13 | 0 | 2 | | | \$34,364,158 | \$2,613,016 | \$2,697,209 | \$2,562,234 |
| Total Projects | 163 | 121,109 | 134 | 14 | 76 | \$714,442,447 | \$130,476,384 | \$858,783,615 | \$820,058,661 | \$608,153,856 | \$354,354,952 |
| Conservation Plan | 1 | | 1 | 0 | 1 | \$0 | \$45,886 | \$238,871 | \$191,807 | \$191,807 | \$191,807 |
| CRMS - Wetlands | 1 | | 1 | 1 | 0 | \$0 | \$2,023,822 | \$66,890,300 | \$13,492,144 | \$7,423,492 | \$1,549,199 |
| MCF | 1 | | 1 | 0 | 0 | \$0 | \$225,000 | \$1,500,000 | \$1,500,000 | \$79,387 | \$79,387 |
| Storm Recovery | 1 | | 0 | 0 | 0 | \$0 | \$45,504 | \$303,359 | \$303,359 | \$0 | \$0 |
| Total Construction Program | 167 | 121,109 | 137 | 15 | 77 | \$714,442,447 | \$132,816,596 | \$927,716,145 | \$835,545,971 | \$615,848,543 | \$356,175,345 |
| | | | | | | | \$847,259,043 | | | | |

COASTAL WETLANDS PLANNING, PROTECTION AND RESTORATION ACT**Project Summary Report by Priority List**

- NOTES:
1. Total of 167 projects includes 143 active construction projects, 20 deauthorized projects, the CRMS-Wetlands Monitoring project, the Monitoring Contingency Fund, the Storm Recovery Assessment Fund, and the State of Louisiana's Wetlands Conservation Plan.
 2. Federal funding for FY07 is expected to be \$71,402,872 for the construction program..
 3. Total construction program funds available is \$847,259,043 .
 4. The current estimate for reconciled, closed-out deauthorized projects is equal to expenditures to date.
 5. Current Estimate for the 5th priority list includes authorized funds for FY 96, FY 97 FY 98 and FY 99 for phased projects with multi-year funding.
 6. Current Estimate for the 6th priority list includes authorized funds for FY 97, FY 98 and FY 99 for phased projects with multi-year funding.
 7. The Task Force approved 8 unfunded projects, totalling \$77,492,000 on Priority List 7 (not included in totals).
 8. Obligations include expenditures and remaining obligations to date.
 9. Non-Federal Construction Funds Available are estimated using cost share percentages as authorized for before and after approval of Conservation Plan.
 10. Baseline and current estimates for PPL 9 (and future project priority lists) reflect funding utilizing cash flow management principles.
 11. The amount shown for the non-federal construction funds available is comprised of 5% minimum cash of current estimate, and the remainder may be WIK and/or cash. The percentage of WIK would influence the total construction funds (cash) available.
 12. PPL 11, Maurepas Diversion project, benefits 36,121 acres of swamp. This number is not included in the acre number in this table, because this acreage is classified differently than acres protected by marsh projects.
 13. PPL 5.1 is used to record the Bayou Lafourche project as approved by a motion passed by the Task Force on October 25, 2001, to proceed with Phase 1 ED, estimated cost of \$9,700,000, at a cost share of 50% Federal and 50% non-Federal.
 14. Priority Lists 9 through 16 are funded utilizing cash flow management. Baseline and current estimates for these priority lists reflect only approved, funded estimates. Both baseline and current estimates are revised as funding is approved.

COASTAL WETLANDS PLANNING, PROTECTION AND RESTORATION ACT

TASK FORCE MEETING

June 27, 2007

RESULTS OF FAX VOTE BY THE TASK FORCE

For Report:

- A. INCREASE O&M FUNDING IN THE AMOUNT OF \$500,000 FOR THE PPL 3-CAMERON-CREOLE MAINTENANCE PROJECT (CS-04a)** A Task Force fax vote was conducted June 14, 2007 to approve an increase in O&M funding in the amount of \$500,000 for the PPL 3- Cameron-Creole Maintenance Project (CS-04a). The Corps has received 4 favorable votes from (NMFS, NRCS, FWS, EPA) approving the motion. The results of the fax vote will be reported to the Task Force.
- B. INCREASE CONSTRUCTION FUNDING IN THE AMOUNT OF \$215,000 FOR THE PPL 10 – TERREBONNE BAY DEMONSTRATION PROJECT (TE-45)** A Task Force fax vote was conducted June 21, 2007 to approve an increase in construction funding in the amount of \$215,000 for the PPL 10 – Terrebonne Bay Demonstration Project (TE-45). The Corps has received 4 favorable votes from (NMFS, NRCS, FWS, EPA) approving the motion. The results of the fax vote will be reported to the Task Force.



DEPARTMENT OF THE ARMY

NEW ORLEANS DISTRICT, CORPS OF ENGINEERS

P.O. BOX 60267

NEW ORLEANS, LOUISIANA 70160-0267

REPLY TO
ATTENTION OF

14 JUN 2007

CEMVN-PM-OR

MEMORANDUM FOR Louisiana Coastal Wetlands Conservation and Restoration Task Force

SUBJECT: Additional Maintenance Funding for the PPL 3 – Cameron-Creole Maintenance Project (CS-04a)

1. The Natural Resources Conservation Service is indicating a construction short fall of \$500,000 for the structural and breach repair of damages resulting from Hurricane Rita to the Cameron-Creole Maintenance Project (CS-04a). The Task Force approved an additional \$2.1 million for the project at the 18 October 2006 meeting, however the low bid exceeds the Task Force approved amount. On behalf of the Natural Resources Conservation Service (NRCS), I request a fax vote from the Task Force (in accordance with the Standard Operating Procedures (SOP), Revision 13, page 20) regarding a recommended increase in O&M funding in the amount of \$500,000. Due to the deadline of accepting the low bid, a fax vote is requested to allow contract award within the 30-day window from the 18 May 2007 bid opening. Please consider the following motion:

The CWPPRA Task Force approves the recommended increase in construction funding in the amount of \$500,000.00 for the PPL 3 – Cameron-Creole Maintenance Project (CS-04a).

2. We have included a copy of correspondence from the Natural Resources Conservation Service requesting a fax vote and justifying the request (Encl 1). Additional information justifying any change in cost effectiveness will be provided separately by Friday, 15 June 2007. A fax vote for your use has been included (Encl 2). Please fax or email a scan of your response to the U.S. Army Corps of Engineers at (504) 862-1892 by Wednesday, 20 June 2007.

3. Taking into account receipt of FY07 Federal funds, the “available” or “unencumbered” Federal funds in the construction program is currently \$11,713,074 in Federal funding for Phase II increases/approvals at the Task Force’s 27 June 2007 meeting. If the funding requests being considered at the June meeting are approved and if the subject fax vote is approved, the total “available” Federal funds in the construction program will be negative (-)\$859,613. This program funding account does not include potential funding for additional Phase II approval for the East Grand Terre Island Restoration (BA-30) and GIWW Restoration of Critical Areas in Terrebonne Parish (TE-43) projects.

CEMVN-PM-OR

SUBJECT: Additional Maintenance Funding for the PPL 3 – Cameron-Creole
Maintenance Project (CS-04a)

4. If you have any questions concerning this request please contact Ms. Melanie Goodman,
Acting CWPPRA Program Manager, (504) 862-1940.

2 Encls

1. NRCS Fax Vote Request and
supporting information
2. Fax Vote Form



RICHARD P. WAGENAAR
Colonel, EN
Commanding

CF via email (w/encl):

Ms. Sidney Coffee, LA Office of the Governor

Mr. William Honker, Environmental Protection Agency

Mr. Sam Hamilton, U.S. Fish and Wildlife Service

Mr. Donald Gohmert, Natural Resource Conservation Service

Mr. Dan Farrow, National Oceanic and Atmosphere Administration

Mr. Darryl Clark, U.S. Fish and Wildlife Service

Honorable Scott Angelle, Secretary, LA Department of Natural Resources

Mr. Gerry Duszynski, LA Department of Natural Resources

Mr. Rick Hartman, National Marine and Fisheries Service

Ms. Sharon Parrish, Environmental Protection Agency

Mr. Britt Paul, Natural Resource Conservation Service

Mr. Randy Hanchey, LA Department of Natural Resources



Natural Resources Conservation Service
3737 Government Street
Alexandria, Louisiana 71302

June 6, 2007

Colonel Richard P. Wagenaar
District Engineer
U.S. Army Corps of Engineers
New Orleans District
P.O. Box 60267
New Orleans, Louisiana 70160-0267

Dear Colonel Wagenaar:

RE: Structural and breach repairs of the Cameron-Creole Maintenance Project (CS-04a)

The Louisiana Department of Natural Resources has received bids for structural and breach repairs of the Cameron-Creole Maintenance Project (CS-04a), and each of the bids exceeds the Task Force approved amount. The purpose of this letter is to request a Task Force fax vote to provide additional funds so the construction contracts can be awarded.

The estimated cost of repairing the breaches was \$3,001,750, yet the lowest bid received was \$4,727,999, a difference of \$1,726,249. The estimated cost of the structural repair was \$227,206, yet the lowest bid received was \$325,700, a difference of \$98,494. The difference in bids, E&D expenses and unexpended funds is \$466,163. (See attached spreadsheet).

Based on the above, and with the concurrence provided by the Louisiana Department of Natural Resources, and the U. S. Fish and Wildlife Service, NRCS requests a Task Force fax vote to approve a CS-04a cost increase of \$500,000, which will provide \$33,837 for potential quantity overruns.

Your consideration of this matter is greatly appreciated. If you have any questions, please contact W. Britt Paul, Assistant State Conservationist for Water Resources on my staff, at (318) 473-7756.

Sincerely,

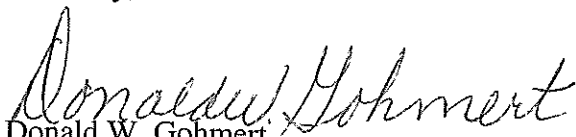
Donald W. Gohmert
State Conservationist

Attachment

Colonel Wagenaar

June 6, 2007

Page 2 of 3

cc: W. Britt Paul, Assistant State Conservationist/Water Resources, NRCS, Alexandria, Louisiana
Marty Floyd, Project Manager, NRCS, Alexandria, Louisiana
Jim Boggs, Acting Field Supervisor, USFWS, Lafayette, Louisiana
Don Voros, Refuge Manager, USFWS, Sabine NWR, Hackberry, Louisiana
Gerry Duszynski, Acting Assistant Secretary, LDNR, Baton Rouge, Louisiana

FACSIMILE TRANSMITTAL HEADER SHEET

| | | | |
|----------------|------------------------------------|-------------------------------|----------------------|
| Agency | NAME/OFFICE SYMBOL | OFFICE TELEPHONE NO. | OFFICE FAX NO. |
| FROM | | | |
| USDA-NRCS | Donald W. Gohmert | (318) 473-7751 | (318) 473-7626 |
| TO | | | |
| USACE | Melanie Goodman Project Manager | (504) 862-1940 | (504) 862-1892 |
| Classification | Precedence | No. Pages Including Header | Date/time |
| | | 1 | Releaser's Signature |

REMARKS:

The Motion:

The CWPPRA Task Force approves the recommended increase in O&M funding for structural and breach repair of damages resulting from Hurricane Rita in the amount of \$500,000.00 for the PPL 3 - Cameron-Creole Maintenance Project (CS-04a).

Please check one of the following:

Yes I approve the motion as stated above.

I do NOT approve the motion as stated above.

Signed,

Donald W. Gohmert 6/15/07
 Donald W. Gohmert Date

TRANSMITTAL HEADER SHEET

| | | | | |
|---|------------|------------------------------------|-----------|----------------------|
| Agency | | NAME/OFFICE SYMBOL | | OFFICE TELEPHONE NO. |
| FROM U.S. Fish & Wildlife Agency Name (DOI) | | Task Force Member Name DOI | | 404-679-4000 |
| TO USACE | | Melanie Goodman Project Manager | | (504) 862-1940 |
| Classification | Precedence | No. Pages including Header 1 | Date/time | Releaser's Signature |

REMARKS:

The Motion:

The CWPPRA Task Force approves the recommended increase in O&M funding for structural damages resulting from Hurricane Rita in the amount of \$500,000.00 for the PPL 3 - Ca Maintenance Project (CS-04a).

Please check one of the following:

I approve the motion as stated above.

I do NOT approve the motion as stated above.

Signed,

Task Force Member Name

6/15/07
Date

FACSIMILE TRANSMITTAL HEADER SHEET

| | | | |
|------------------|------------------------------------|--------------------------------------|----------------------|
| Agency | NAME/OFFICE SYMBOL | OFFICE TELEPHONE NO. | OFFICE FAX NO. |
| FROM NOAA | Dan Farrow | (301) 713-2325 | (301) 713-1043 |
| TO USACE | Melanie Goodman Project Manager | (504) 862-1940 | (504) 862-1892 |
| Classification | Precedence | No. Pages <i>Including Header</i> | Date/time |
| | | 1 | Releaser's Signature |

REMARKS:

The Motion:

The CWPPRA Task Force approves the recommended increase in O&M funding for structural and breach repair of damages resulting from Hurricane Rita in the amount of \$500,000.00 for the PPL 3 - Cameron-Creole Maintenance Project (CS-04a).

Please check one of the following:

I approve the motion as stated above.

I do NOT approve the motion as stated above.

Signed,

Task Force Member Name

6/15/07
Date

FACSIMILE TRANSMITTAL HEADER SHEET

| Agency | NAME/OFFICE SYMBOL | OFFICE TELEPHONE NO. | OFFICE FAX NO. |
|-------------|------------------------------------|----------------------|----------------|
| FROM EPA | Bill Honker | 214-665-3187 | 214-665-7373 |
| TO USACE | Melanie Goodman Project Manager | (504) 862-1940 | (504) 862-1892 |

| Classification | Precedence | No. Pages Including Header | Date/Time | Releaser's Signature |
|----------------|------------|-------------------------------|-----------|----------------------|
| | | 1 | | |

REMARKS:

The Motion:

The CWPPRA Task Force approves the recommended increase in O&M funding for structural and breach repair of damages resulting from Hurricane Rita in the amount of \$500,000.00 for the PPL 3 - Cameron-Creole Maintenance Project (CS-04a).

Please check one of the following:

I approve the motion as stated above.

I do NOT approve the motion as stated above.

Signed,

William K. Honker

Date

FACSIMILE TRANSMITTAL HEADER SHEET

| Agency | NAME/OFFICE SYMBOL | OFFICE TELEPHONE NO. | OFFICE FAX NO. |
|-------------------------------|------------------------------------|--|----------------------|
| FROM Governor's Office | Sidney Coffee | (225) 342-3968 | (225) 342-5214 |
| TO USACE | Melanie Goodman Project Manager | (504) 862-1940 | (504) 862-1892 |
| Classification | Precedence | No. Pages <i>Including Header</i> 1 | Date/time |
| | | | Releaser's Signature |

REMARKS:

The Motion:

The CWPPRA Task Force approves the recommended increase in O&M funding for structural and breach repair of damages resulting from Hurricane Rita in the amount of \$500,000.00 for the PPL 3 - Cameron-Creole Maintenance Project (CS-04a).

Please check one of the following:

I approve the motion as stated above.

I do NOT approve the motion as stated above.

Signed,



Task Force Member Name



Date

Gallagher, Anne E MVN-Contractor

From: Gallagher, Anne E MVN-Contractor
Sent: Friday, June 15, 2007 10:32 AM
To: aburruss@usgs.gov; britt.paul@la.usda.gov; Browning, Gay B MVN; Cece Linder; Constance, Troy G MVN; dan.farrow@noaa.gov; darryl_clark@fws.gov; Debbie Vess; don.gohmert@la.usda.gov; Dr. John Foret; Gallagher, Anne E MVN-Contractor; gerryd@dnr.state.la.us; Goodman, Melanie L MVN; gsteyer@usgs.gov; Harrel Hay; Hawes, Suzanne R MVN; honker.william@epa.gov; Jack Arnold; jim_boggs@fws.gov; Kevin Roy; LeBlanc, Julie Z MVN; parrish.sharon@epa.gov; Podany, Thomas J MVN; Randy H.; Richard Wagenaar; richard.hartman@noaa.gov; sam_hamilton@fws.gov; Scott Wilson; sidney.coffee@gov.state.la.us; Tim Landers; Amelia_vincent@ursCorp.com; Billy Hicks; comvss@lsu.edu; Creel, Travis J MVN; daniel.llewellyn@la.gov; deetra.washington@gov.state.la.us; H. Finley; Hennington, Susan M MVN; John Petitbon; john.jurgensen@la.usda.gov; Lachney, Fay V MVN; Miller, Gregory B MVN; rachel.sweeney@noaa.gov; Rauber, Gary W MVN; Suzanne Hawes; Taylor.Patricia-A@epamail.epa.gov; Gary Rauber; Gregory Miller; ruiz_mj@wlf.state.la.us
Subject: FW: Cameron Creole O&M Request Benefits Report
Importance: High
Attachments: 2007 Cameron Creole O&M Request Justification.doc



2007 Cameron
Creole O&M Reques.

Attached is additional information justifying any change in cost effectiveness for the Cameron-Creole Maintenance Project (CS-04a) Fax Vote.

Anne E. Gallagher
CWPPRA Contractor
USACE New Orleans, LA
504.862.2032
504.862.1892 (fax)

-----Original Message-----

From: Jurgensen, John - Alexandria, LA [mailto:john.jurgensen@la.usda.gov]
Sent: Friday, June 15, 2007 10:05 AM
To: LeBlanc, Julie Z MVN; Goodman, Melanie L MVN
Cc: Gallagher, Anne E MVN-Contractor; davidb@dnr.state.la.us; britt.paul@la.usda.gov; Kinler, Quin - Baton Rouge, LA
Subject: FW: Cameron Creole O&M Request Benefits Report

Please find attached a fact sheet addressing the Cameron Creole O&M request. This provides our basis for justification of the project adequately performing as planned, therefore it is our recommendation that the funding request be considered. Please see email below for LDNR's agreement as local sponsor. The additional information that David referred to may not be available until after the vote deadline, however if anyone would like to see it as it becomes available we can still provide it. We believe the information provided makes a compelling argument that the project is performing as intended and is justified to continue.

John

John Jurgensen, P.E.
Civil Engineer

Water Resources Staff
USDA Natural Resources Conservation Service Louisiana
Phone (318) 473-7694
Fax (318) 473-7747
Email john.jurgensen@la.usda.gov
WebPage www.la.nrcs.usda.gov

From: David Burkholder [mailto:davidb@dnr.state.la.us]
Sent: Wednesday, June 13, 2007 11:00 AM
To: Jurgensen, John - Alexandria, LA
Cc: Floyd, Marty - Alexandria, LA
Subject: RE: Cameron Creole O&M Request Benefits Report

John,

We are in agreement with the justification that NRCS has prepared. Dona Weifenbach also has some vegetation data she will be forwarding later today (see attached e-mail).

David

Cameron-Creole Maintenance Project (CS-04a)

1988 Cameron- Creole Vegetative Monitoring Report

“Landloss by soil type ... clearly shows that organic and fluid mineral soils (Allemands, Clovelly and Banker mucks) were the most effected, having a sum of 15,390 acres (83.5%) of the 18,431 acres of marsh lost between 1953 and 1990. The organic and fluid mineral soils also showed the most rapid potential for recovery, with 2,628 acres (76.7%) of the 3,428 acres gained between 1990 and 1993... between 1993 and 1998 show a loss in these areas of 7,351 acres (67.0%), however high water makes this comparison questionable... Comparison of the 1993 soil acreage by soil type to the 1978 acreage show conditions to be quite similar. Organic and fluid mineral soils only differed by a total of 1,101 acres of the 1,441 acres within marsh soils. The non-marsh soil difference was only 33 acres providing a total difference of only 1,474 acres. This gives strong support to the ability of marshes to return to previous conditions if the deterioration is not too drastic. As a result of high water levels the results in this report can not validate or negate this hypothesis.” (Cameron-Creole Watershed 1998 Vegetative Monitoring Report. 2003. USDA-NRCS)

“The USDA-SCS 1983 report divided the marshland area into four zones and looked at the land to water ratio within each zone. The USDA-SCS 1993 report showed an initial decrease in erosion rates. This decrease is probably due to the completion of structural measures and a peak of marsh loss that has already occurred.” (Cameron-Creole Watershed 1998 Vegetative Monitoring Report. 2003. USDA-NRCS)

May 2007 Cameron-Creole Advisory Committee

Darryl Clark at the Cameron-Creole Advisory Committee meeting in May 2007 stated that the landloss rate between 1956 and 1976 was 1.1%/yr, meaning that there would be no marsh left after 100 years. From 1976 to 1990 landloss was 0.5%/yr, (would take 200 years to lose all marsh). However, after Cameron-Creole structures were installed the landloss went to 0.12% (4x less than previous rate).

Unfortunately the damage from Hurricane Rita has led Rick Hartman to state at the Cameron-Creole Advisory Committee meeting in May 2007 that currently this marsh is far worse than he has ever seen.

Current Cameron-Creole Monitoring Report (Unpublished - 2007)

The most recent report is still being developed using 2004 imagery and 2003 vegetative transects. Preliminary data indicates that the Cameron-Creole Watershed Project was in the process of returning the marsh to the goals that were set. In 1988 land area was 83,836 ac (74.4%), and by 2003 this had increased to 88,702 ac (78.5%).

Cameron-Creole Project Total Acres

| Class | Acres | |
|-------|------------|------------|
| | 2003 | 1988 |
| Land | 88702.363 | 83836.361 |
| Water | 24287.104 | 28790.341 |
| Total | 112989.467 | 112626.702 |

Gallagher, Anne E MVN-Contractor

From: Gallagher, Anne E MVN-Contractor
Sent: Thursday, June 14, 2007 4:42 PM
To: Gallagher, Anne E MVN-Contractor; 'aburruss@usgs.gov'; 'britt.paul@la.usda.gov'; Browning, Gay B MVN; 'Cece Linder'; Constance, Troy G MVN; 'dan.farrow@noaa.gov'; 'darryl_clark@fws.gov'; 'Debbie Vess'; 'don.gohmert@la.usda.gov'; 'Dr. John Foret'; 'gerryd@dnr.state.la.us'; Goodman, Melanie L MVN; 'gsteyer@usgs.gov'; 'Harrel Hay'; Hawes, Suzanne R MVN; 'honker.william@epa.gov'; 'Jack Arnold'; 'jim_boggs@fws.gov'; 'Kevin Roy'; LeBlanc, Julie Z MVN; 'parrish.sharon@epa.gov'; Podany, Thomas J MVN; 'Randy H.'; Wagenaar, Richard P Col MVN; 'richard.hartman@noaa.gov'; 'sam_hamilton@fws.gov'; 'Scott Wilson'; 'sidney.coffee@gov.state.la.us'; 'Tim Landers'; 'Amelia_vincent@ursCorp.com'; Hicks, Billy J MVN; 'comvss@lsu.edu'; Creel, Travis J MVN; 'daniel.llewellyn@la.gov'; 'deetra.washington@gov.state.la.us'; 'H. Finley'; Hennington, Susan M MVN; Petitbon, John B MVN; 'john.jurgensen@la.usda.gov'; Lachney, Fay V MVN; Miller, Gregory B MVN; 'rachel.sweeney@noaa.gov'; Rauber, Gary W MVN; Hawes, Suzanne R MVN; 'Taylor.Patricia-A@epamail.epa.gov'; Rauber, Gary W MVN; Miller, Gregory B MVN; 'ruiz_mj@wlf.state.la.us'
Subject: RE: FAX VOTE: Cameron-Creole Maintenance Project (CS-04a) Memo, Encl 1, and Encl 2
Importance: High
Follow Up Flag: Follow up
Flag Status: Purple

CORRECTION:

The fax vote form needs to be filled out, signed, dated, and faxed (504-862-1892) or scanned, then emailed back to the Corps (anne.e.gallagher@usace.army.mil) by MONDAY, June 18, 2007.

Anne E. Gallagher
CWPPRA Contractor
USACE New Orleans, LA
504.862.2032
504.862.1892 (fax)

-----Original Message-----

From: Gallagher, Anne E MVN-Contractor
Sent: Thursday, June 14, 2007 4:08 PM
To: aburruss@usgs.gov; britt.paul@la.usda.gov; Browning, Gay B MVN; Cece Linder; Constance, Troy G MVN; dan.farrow@noaa.gov; darryl_clark@fws.gov; Debbie Vess; don.gohmert@la.usda.gov; Dr. John Foret; Gallagher, Anne E MVN-Contractor; gerryd@dnr.state.la.us; Goodman, Melanie L MVN; gsteyer@usgs.gov; Harrel Hay; Hawes, Suzanne R MVN; honker.william@epa.gov; Jack Arnold; jim_boggs@fws.gov; Kevin Roy; LeBlanc, Julie Z MVN; parrish.sharon@epa.gov; Podany, Thomas J MVN; Randy H.; Richard Wagenaar; richard.hartman@noaa.gov; sam_hamilton@fws.gov; Scott Wilson; sidney.coffee@gov.state.la.us; Tim Landers; Amelia_vincent@ursCorp.com; Billy Hicks; comvss@lsu.edu; Creel, Travis J MVN; daniel.llewellyn@la.gov; deetra.washington@gov.state.la.us; H. Finley; Hennington, Susan M MVN; John Petitbon; john.jurgensen@la.usda.gov; Lachney, Fay V MVN; Miller, Gregory B MVN; rachel.sweeney@noaa.gov; Rauber, Gary W MVN; Suzanne Hawes; Taylor.Patricia-A@epamail.epa.gov; Gary Rauber; Gregory Miller; ruiz_mj@wlf.state.la.us
Subject: FAX VOTE: Cameron-Creole Maintenance Project (CS-04a) Memo, Encl 1, and Encl 2
Importance: High

Task Force Members,

Please see the attached memorandum from the Chairman of the Task Force requesting a fax vote for additional construction funding for the PPL 3 Cameron-Creole Maintenance Project (CS-04a).

Also included below are supporting documentation for the increase in O&M funding from Natural Resources Conservation Service and a fax vote form to be filled out, signed, dated, and faxed (504-862-1892) or scanned, then emailed back to the Corps (anne.e.gallagher@usace.army.mil) by Wednesday, June 20, 2007.

Sincerely,

Anne E. Gallagher
CWPPRA Contractor
USACE New Orleans, LA
504.862.2032
504.862.1892 (fax)

Gallagher, Anne E MVN-Contractor

From: Goodman, Melanie L MVN
Sent: Friday, June 15, 2007 3:27 PM
To: Gallagher, Anne E MVN-Contractor; 'aburruss@usgs.gov'; 'britt.paul@la.usda.gov'; Browning, Gay B MVN; 'Cece Linder'; Constance, Troy G MVN; 'dan.farrow@noaa.gov'; 'darryl_clark@fws.gov'; 'Debbie Vess'; 'don.gohmert@la.usda.gov'; 'Dr. John Foret'; 'gerryd@dnr.state.la.us'; 'gsteyer@usgs.gov'; 'Harrel Hay'; Hawes, Suzanne R MVN; 'honker.william@epa.gov'; 'Jack Arnold'; 'jim_boggs@fws.gov'; 'Kevin Roy'; LeBlanc, Julie Z MVN; 'parrish.sharon@epa.gov'; Podany, Thomas J MVN; 'Randy H.'; Wagenaar, Richard P Col MVN; 'richard.hartman@noaa.gov'; 'sam_hamilton@fws.gov'; 'Scott Wilson'; 'sidney.coffee@gov.state.la.us'; 'Tim Landers'; 'Amelia_vincent@ursCorp.com'; Hicks, Billy J MVN; 'comvss@lsu.edu'; Creel, Travis J MVN; 'daniel.llewellyn@la.gov'; 'deetra.washington@gov.state.la.us'; 'H. Finley'; Hennington, Susan M MVN; Petitbon, John B MVN; 'john.jurgensen@la.usda.gov'; Lachney, Fay V MVN; Miller, Gregory B MVN; 'rachel.sweeney@noaa.gov'; Rauber, Gary W MVN; Hawes, Suzanne R MVN; 'Taylor.Patricia-A@epamail.epa.gov'; Rauber, Gary W MVN; Miller, Gregory B MVN; 'ruiz_mj@wlf.state.la.us'
Subject: FAX VOTE: Cameron-Creole Maintenance Project (CS-04a) Memo, Encl 1, and Encl 2
Follow Up Flag: Follow up
Flag Status: Purple
Attachments: CS-04a_MEMO_FaxVote.pdf



CS-04a_MEMO_Fax
Vote.pdf (117 K...

CWPPRA Task Force Members, please note the following correction on available construction program funds:

The subject memo erroneously reported that the "available" or "unencumbered" Federal funds in the CWPPRA construction program is \$11,129,822, and that if the request for additional O&M funding for the subject project is approved along with the other two requests for funding increases that will be considered at the June 27 Task Force meeting, then the total "available" Federal funds in the construction program would be \$11,713,074.

The correct currently "available" or "unencumbered" amount of Federal funds in the CWPPRA construction program is \$11,713,074. If the request for additional O&M funds for the subject project is approved by Fax vote, and if the funding requests to be considered at the June Task Force meeting are approved, then the correct resulting balance of Federal funds in the construction program would be negative (-) \$859,613.

A revised memo with the above corrections is attached for your files. If you have already faxed or emailed us your vote but wish to change it based on the information provided herein, please Fax or email a scanned copy of a revised voting sheet by noon on Monday, June 18, 2007.

We apologize for any inconvenience that this may present and appreciate your understanding.

Please contact me if you have any questions.

Respectfully,

Melanie Goodman
Project Manager
US Army Corps of Engineers
Restoration Branch
Phone: 504-862-1940

Fax: 504-862-1892

-----Original Message-----

From: Gallagher, Anne E MVN-Contractor

Sent: Thursday, June 14, 2007 4:08 PM

To: aburruss@usgs.gov; britt.paul@la.usda.gov; Browning, Gay B MVN; Cece Linder; Constance, Troy G MVN; dan.farrow@noaa.gov; darryl_clark@fws.gov; Debbie Vess; don.gohmert@la.usda.gov; Dr. John Foret; Gallagher, Anne E MVN-Contractor; gerryd@dnr.state.la.us; Goodman, Melanie L MVN; gsteyer@usgs.gov; Harrel Hay; Hawes, Suzanne R MVN; honker.william@epa.gov; Jack Arnold; jim_boggs@fws.gov; Kevin Roy; LeBlanc, Julie Z MVN; parrish.sharon@epa.gov; Podany, Thomas J MVN; Randy H.; Richard Wagenaar; richard.hartman@noaa.gov; sam_hamilton@fws.gov; Scott Wilson; sidney.coffee@gov.state.la.us; Tim Landers; Amelia_vincent@ursCorp.com; Billy Hicks; comvss@lsu.edu; Creel, Travis J MVN; daniel.llewellyn@la.gov; deetra.washington@gov.state.la.us; H. Finley; Hennington, Susan M MVN; John Petitbon; john.jurgensen@la.usda.gov; Lachney, Fay V MVN; Miller, Gregory B MVN; rachel.sweeney@noaa.gov; Rauber, Gary W MVN; Suzanne Hawes; Taylor.Patricia-A@epamail.epa.gov; Gary Rauber; Gregory Miller; ruiz_mj@wlf.state.la.us
Subject: FAX VOTE: Cameron-Creole Maintenance Project (CS-04a) Memo, Encl 1, and Encl 2
Importance: High

Task Force Members,

Please see the attached memorandum from the Chairman of the Task Force requesting a fax vote for additional construction funding for the PPL 3 Cameron-Creole Maintenance Project (CS-04a).

Also included below are supporting documentation for the increase in O&M funding from Natural Resources Conservation Service and a fax vote form to be filled out, signed, dated, and faxed (504-862-1892) or scanned, then emailed back to the Corps (anne.e.gallagher@usace.army.mil) by Wednesday, June 20, 2007.

Sincerely,

Anne E. Gallagher
CWPPRA Contractor
USACE New Orleans, LA
504.862.2032
504.862.1892 (fax)



DEPARTMENT OF THE ARMY

NEW ORLEANS DISTRICT, CORPS OF ENGINEERS

P.O. BOX 60267

NEW ORLEANS, LOUISIANA 70160-0267

REPLY TO
ATTENTION OF:

CEMVN-PM-OR

21 JUN 2007

MEMORANDUM FOR Louisiana Coastal Wetlands Conservation and Restoration Task Force

SUBJECT: Additional Construction Funding for PPL 10 - Terrebonne Bay Demonstration Project (TE-45)

1. The U.S. Fish and Wildlife Service is indicating a construction short fall of \$215,000 for the construction of the Terrebonne Bay Demonstration Project (TE-45). On behalf of the U.S. Fish and Wildlife Service, I request a fax vote from the Task Force (in accordance with the Standard Operating Procedures (SOP), Revision 13, page 20) regarding a recommended increase in construction funding in the amount of \$215,000. Due to the deadline of accepting the low bid, a fax vote is requested to allow contract award within the 30-day window from the 14 June 2007 bid opening. Please consider the following motion:

The CWPPRA Task Force approves the recommended increase in construction funding in the amount of \$215,000 for the PPL 10 – Terrebonne Bay Demonstration Project (TE-45).

2. We have included a copy of correspondence from the U.S. Fish and Wildlife Service requesting a fax vote and justifying the request (Encl 1). A fax vote for your use has been included (Encl 2). Please fax or email a scan of your response to the U.S. Army Corps of Engineers at (504) 862-1892 by Monday, 25 June 2007.

3. Taking into account receipt of FY07 Federal funds, the “available” or “unencumbered” Federal funds in the construction program is currently \$11,713,074 in Federal funding for Phase II increases/approvals at the Task Force’s 27 June 2007 meeting. If the funding requests being considered at the June meeting are approved and if the subject fax vote is approved, the total “available” Federal funds in the construction program will be negative (-)\$1,042,363. This program funding account does not include potential funding for additional Phase II approval for the East Grand Terre Island Restoration (BA-30) and GIWW Restoration of Critical Areas in Terrebonne Parish (TE-43) projects.

CEMVN-PM-OR

SUBJECT: Additional Maintenance Funding for the PPL 10 – Terrebonne Bay Demonstration Project (TE-45)

4. If you have any questions concerning this request please contact Ms. Melanie Goodman, Acting CWPPRA Program Manager, (504) 862-1940.

2 Encls

1. USFWS Fax Vote Request and supporting information
2. Fax Vote Form

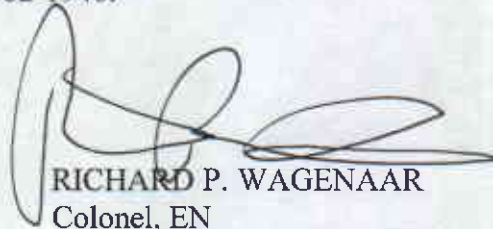

RICHARD P. WAGENAAR

Colonel, EN
Commanding

CF via email (w/encl):

Ms. Sidney Coffee, LA Office of the Governor
Mr. William Honker, Environmental Protection Agency
Mr. Sam Hamilton, U.S. Fish and Wildlife Service
Mr. Donald Gohmert, Natural Resource Conservation Service
Mr. Dan Farrow, National Oceanic and Atmosphere Administration
Mr. Darryl Clark, U.S. Fish and Wildlife Service
Honorable Scott Angelle, Secretary, LA Department of Natural Resources
Mr. Gerry Duszynski, LA Department of Natural Resources
Mr. Rick Hartman, National Marine and Fisheries Service
Ms. Sharon Parrish, Environmental Protection Agency
Mr. Britt Paul, Natural Resource Conservation Service
Mr. Randy Hanchey, LA Department of Natural Resources



United States Department of the Interior

FISH AND WILDLIFE SERVICE

646 Cajundome Blvd.

Suite 400

Lafayette, Louisiana 70506

June 20, 2007

Colonel Richard P. Wagenaar
District Engineer
U.S. Army Corps of Engineers
New Orleans District
P.O. Box 60267
New Orleans, Louisiana 70160-0267

Dear Colonel Wagenaar:

The U. S. Fish and Wildlife Service, with the concurrence of the LA Department of Natural Resources, hereby requests a Task Force fax vote to approve \$215,000 in additional construction funding for the \$2.5 M Terrebonne Bay Demonstration Project (TE-45) to cover cost short falls as a result of bid overages. The additional funding is needed to award the construction contract.

Three bids were received by the LA Department of Natural Resources on June 14, 2007. The lowest bid was \$1,632,566, which was \$192,053 over the budgeted amount (Enclosure Table 1). Construction funds available plus unexpended funds total \$1,565,513, minus the low bid of \$1,632,566, plus \$125,000 needed for supervision and inspection, and \$22,947 needed for contingencies, total \$215,000.

If you have any questions or comments regarding this request, please contact Robert Dubois or Darryl Clark of this office at (337) 291-3100.

Sincerely,

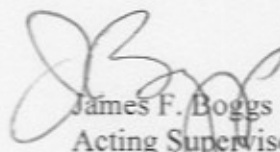
James F. Boggs
Acting Supervisor
Louisiana Field Office

Enclosures

cc: Sam Hamilton, Southeast Region FWS, Atlanta, GA
Don Gohmert, Britt Paul, NRCS, Alexandria, LA
Bill Honker, EPA, Dallas, TX
Dan Farrow, NOAA Office of Habitat Conservation, Silver Springs, MD
Sidney Coffee, Governor's Office, Baton Rouge, LA
Gerry Duszynski, Ralph Libersat, LA Dept. of Natural Resources, Baton Rouge, LA

Request for Additional Construction Funds
Terrebonne Bay Demonstration Project (TE-45)
Task Force Fax Vote June 20, 2007

The U.S. Fish and Wildlife Service (Service) and the Louisiana Department of Natural Resources (DNR) request additional funds for the construction of the Terrebonne Bay Demonstration Project (TE-45) in the amount of \$215,000, to cover cost short falls as a result of bid overages. Three bids were received June 14, 2007, with the lowest bid being \$1,632,566, which is \$192,053 over the budgeted amount (Table 1). Construction funds available plus unexpended funds total \$1,565,513 minus the low bid of (-) \$1,632,566 plus (-) \$125,000 needed for S&I plus (-) \$22,947 needed for contingencies, total the \$215,000 requested.

Table 1. Breakdown of Available Funds and Funds Needed

| | |
|---------------------------------------|-------------------|
| Construction funds available | \$1,465,921 (+) |
| Unexpended funds (landrights and E&D) | \$ 99,592 (+) |
| Total Available Funds | \$1,565,513 |
| Low Bid | \$1,632,566 (-) |
| Balance | \$ 67,053 (-) |
| Additional S&I Needed | \$ 125,000 (-) |
| Total Short Fall | \$ 192,053 |
| Contingencies Needed | \$ 22,947 (-) |
| Total Funds Requested | \$ 215,000 |

Project History

This Project was approved for Phase II construction funding by the Coastal Wetland Planning, Protection, and Restoration Task Force on August 14, 2003. This project is located north of Terrebonne Bay and east of Bayou Terrebonne along the Lake Barre shoreline, in Terrebonne Parish, Louisiana. Terrebonne Bay was initially selected for this shoreline protection demonstration project because of high local erosion rates and favorable conditions for oyster growth, and because the area is typical of much of the eroding lake and bay shorelines along the Louisiana coast.

Original Design

The original project consisted of 3 replicates, each with 6 treatments (3 intertidal and 3 offshore) that were randomly positioned parallel to the shoreline. Each project feature was designed to reduce the effects of wave energy on the shoreline and to provide a substrate for oyster reef development, utilizing natural processes of oyster settlement and growth to develop a living reef. Project design features would be required to be constructed using shallow-draft equipment in order to avoid negative impacts on existing oyster leases near the project area; excavation of floatation canals and prop-washing for construction access would, therefore, be prohibited.

Bid Advertisement History

This project has been advertised for bids three times: 1) August 31, 2005, the day after Hurricane Katrina made landfall; no bids were received; 2) March 2, 2006, within three months after Hurricane Katrina and two months after Hurricane Rita, again no bids were received; 3) July 6, 2006, three bids were received with the low bid being \$2,610,968.40 (including inspection and contingency). This was \$1,157,222.40 over the budgeted \$1,453,746.00 construction funding amount, including inspection and contingencies. As the Federal sponsor for the TE-45 project, the Service, with the support of the State sponsor (DNR), and on the advice of the Technical Committee, made the decision not to ask the Task Force for these additional funds.

Present Design to Lower Cost

After the decision was made not to ask the Task Force for additional construction money, the Technical Committee advised us to redesign the project so as to reduce the construction cost while still maintaining the project's validity. We requested Technical Committee concurrence on a reduction in project scope on January 30, 2007. To achieve a lower construction cost, one of three alternatives would have to be implemented: 1) several of the treatments would have to be removed, or 2) at least one replicate would have to be removed, or 3) the length of each treatment would have to be reduced.

The project sponsors elected not to reduce the number of replicates because removing 1 of 3 replicates from the design would reduce the statistical validity of the comparative project features. We also elected not to reduce any of the treatment lengths because lengths were already at the minimum needed to reduce any influence between treatments. After much discussion between the Service and DNR, we elected to remove several of the treatments.

After considering each of the treatments, we decided to move forward with the following three treatments; "A-Jacks" like features, Triangle Units, and Gabion Mats (see attachments). These three treatments were chosen by both the Federal and State sponsors due to their ability to be adapted for larger projects in the future, their likely ability to promote oyster reef production, and their cost effectiveness. The Service and DNR believe that the project with these three features will still provide value to the CWPPRA program not only from information gleaned from the applications of these treatments on shoreline protection, but also information gained from implementation of this project in shallow open water occupied by oyster reefs.

FACSIMILE TRANSMITTAL HEADER SHEET

| | | | |
|----------------|--------------------|------------------------------------|----------------------|
| Agency | NAME/OFFICE SYMBOL | OFFICE TELEPHONE NO. | OFFICE FAX NO. |
| FROM | Agency Name | Task Force Member Name | |
| TO | USACE | Melanie Goodman Project Manager | (504) 862-1892 |
| Classification | Precedence | No. Pages Including Header | Date/Time |
| | | 1 | Releaser's Signature |

REMARKS:

The Motion:

The CWPPRA Task Force approves the recommended increase in construction funding in the amount of \$215,000.00 for the PPL 10 - Terrebonne Bay Demonstration Project (TE-45).

Please check one of the following:

- I approve the motion as stated above.
- I do NOT approve the motion as stated above.

Signed,

Ruthal Horton

Task Force Member Name

6/22/07

Date

for

Dan Farrow - see attached email

Subject: Re: [Fwd: FAX VOTE: Terrebonne Bay Demonstration Project (TE-45) Memo, Encl 1, and Encl 2]

From: "Cecelia.Linder" <Cecelia.Linder@noaa.gov>

Date: Fri, 22 Jun 2007 09:51:08 -0400

To: Richard Hartman <Richard.Hartman@noaa.gov>

CC: Dan.Farrow@noaa.gov

Richard,

I spoke with Dan about over the telephone after the Task Force call. He gave his approval to have you vote in his stead on this matter. I think that, even though Dan is back in the office Monday, it might be better to have you just submit our agency's response today. I don't believe we would see any major issues with this request, as it is fairly modest and the issues with increasing costs for doing construction along the southeastern Louisiana coast were aluded to at the pre-Task Force Meeting call.

Cece

Richard Hartman wrote:

I'm sure it can wait until Monday, or I (or you) can sign our John Hancock FOR Dan... If we wait, we need to make sure we can get Dan's signature Monday. If asked, I would recommend we agree... I'll be leaving about noon today.

Rick

Subject:

FAX VOTE: Terrebonne Bay Demonstration Project (TE-45) Memo, Encl 1, and Encl 2

From: "Gallagher, Anne E MVN-Contractor" <Anne.E.Gallagher@mvn02.usace.army.mil>

Date: Thu, 21 Jun 2007 15:38:30 -0500

To: aburruss@usgs.gov, britt.paul@la.usda.gov, "Browning, Gay B MVN" <Gay.B.Browning@mvn02.usace.army.mil>, Cece Linder <Cecelia.Linder@noaa.gov>, "Constance, Troy G MVN" <Troy.G.Constance@mvn02.usace.army.mil>, Dan.Farrow@noaa.gov, darryl.clark@fws.gov, Debbie Vess <Debbie.vess@fws.gov>, don.gohmert@la.usda.gov, "Dr. John Foret" <John.Foret@noaa.gov>, "Gallagher, Anne E MVN-Contractor" <Anne.E.Gallagher@mvn02.usace.army.mil>, gerryd@dnr.state.la.us, "Goodman, Melanie L MVN" <Melanie.L.Goodman@mvn02.usace.army.mil>, gsteyer@usgs.gov, Harrel Hay <Harrel.Hay@noaa.gov>, "Hawes, Suzanne R MVN" <Suzanne.R.Hawes@mvn02.usace.army.mil>, honker.william@epa.gov, Jack Arnold <jack.arnold@fws.gov>, jim.boggs@fws.gov, Kevin Roy <kevin.roy@fws.gov>, "LeBlanc, Julie Z MVN" <Julie.Z.LeBlanc@mvn02.usace.army.mil>, parrish.sharon@epa.gov, "Podany, Thomas J MVN" <Thomas.J.Podany@mvn02.usace.army.mil>, "Randy H." <randyh@dnr.state.la.us>, "Wagenaar, Richard P Col MVN"

FACSIMILE TRANSMITTAL HEADER SHEET

| | | | |
|---|------------------------------------|-------------------------------|----------------------|
| Agency | NAME/OFFICE SYMBOL | OFFICE TELEPHONE NO. | OFFICE FAX NO. |
| FROM Department of the Interior Fish and Wildlife Service | Sam Hamilton | | |
| TO USACE | Melanie Goodman Project Manager | (504) 862-1940 | (504) 862-1892 |
| Classification | Precedence | No. Pages Including Header | Date/time |
| | | 1 | Releaser's Signature |

REMARKS:

The Motion:

The CWPPRA Task Force approves the recommended increase in construction funding in the amount of \$215,000.00 for the PPL 10 - Terrebonne Bay Demonstration Project (TE-45).

Please check one of the following:

I approve the motion as stated above.

I do NOT approve the motion as stated above.

Signed,

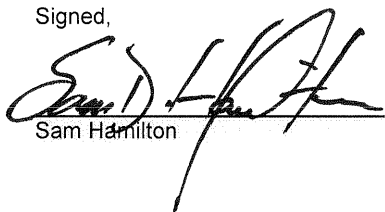

 Sam Hamilton

6/22/07

 Date

FACSIMILE TRANSMITTAL HEADER SHEET

| | | | |
|-------------------------|------------------------------------|--------------------------------------|----------------------|
| Agency | NAME/OFFICE SYMBOL | OFFICE TELEPHONE NO. | OFFICE FAX NO. |
| FROM Agency Name | Task Force Member Name | | |
| TO USACE | Melanie Goodman Project Manager | (504) 862-1940 | (504) 862-1892 |
| Classification | Precedence | No. Pages <i>Including Header</i> | Date/time |
| | | 1 | Releaser's Signature |

REMARKS:

The Motion:

The CWPPRA Task Force approves the recommended increase in construction funding in the amount of \$215,000.00 for the PPL 10 - Terrebonne Bay Demonstration Project (TE-45).

Please check one of the following:

Yes I approve the motion as stated above.

I do NOT approve the motion as stated above.

Signed,

Donald W. Hohmert *6/21/07*
 Task Force Member Name Date

FACSIMILE TRANSMITTAL HEADER SHEET

| Agency | NAME/OFFICE SYMBOL | OFFICE TELEPHONE NO. | OFFICE FAX NO. |
|----------------|------------------------------------|-------------------------------|----------------------|
| FROM EPA | William K. Honker | 214-665-3187 | 214-665-7373 |
| TO USACE | Melanie Goodman Project Manager | (504) 862-1940 | (504) 862-1892 |
| Classification | Precedence | No. Pages Including Header | Date/Time |
| | | 1 | Releaser's Signature |

REMARKS:

The Motion:

The CWPPRA Task Force approves the recommended increase in construction funding in the amount of \$215,000.00 for the PPL 10 - Terrebonne Bay Demonstration Project (TE-45).

Please check one of the following:

I approve the motion as stated above.

I do NOT approve the motion as stated above.

Signed,

W.K. Honker
Task Force Member Name

6/25/07
Date

Gallagher, Anne E MVN-Contractor

From: Gallagher, Anne E MVN-Contractor
Sent: Thursday, June 21, 2007 3:39 PM
To: aburruss@usgs.gov; britt.paul@la.usda.gov; Browning, Gay B MVN; Cece Linder; Constance, Troy G MVN; dan.farrow@noaa.gov; darryl_clark@fws.gov; Debbie Vess; don.gohmert@la.usda.gov; Dr. John Foret; Gallagher, Anne E MVN-Contractor; gerryd@dnr.state.la.us; Goodman, Melanie L MVN; gsteyer@usgs.gov; Harrel Hay; Hawes, Suzanne R MVN; honker.william@epa.gov; Jack Arnold; jim_boggs@fws.gov; Kevin Roy; LeBlanc, Julie Z MVN; parrish.sharon@epa.gov; Podany, Thomas J MVN; Randy H.; Richard Wagenaar; richard.hartman@noaa.gov; sam_hamilton@fws.gov; Scott Wilson; sidney.coffee@gov.state.la.us; Tim Landers; Amelia_vincent@ursCorp.com; Billy Hicks; comvss@lsu.edu; Creel, Travis J MVN; daniel.llewellyn@la.gov; deetra.washington@gov.state.la.us; H. Finley; Hennington, Susan M MVN; John Petitbon; john.jurgensen@la.usda.gov; Lachney, Fay V MVN; Miller, Gregory B MVN; rachel.sweeney@noaa.gov; Rauber, Gary W MVN; Suzanne Hawes; Taylor.Patricia-A@epamail.epa.gov; Gary Rauber; Gregory Miller; ruiz_mj@wlf.state.la.us
Subject: FAX VOTE: Terrebonne Bay Demonstration Project (TE-45) Memo, Encl 1, and Encl 2
Importance: High
Follow Up Flag: Follow up
Flag Status: Orange
Attachments: Fax_Vote_TE-45.pdf; Encl 1_Fax Vote TE-45.pdf; Encl 2_TE-45_Fax Vote.xls



Fax_Vote_TE-45.pdf



Encl 1_Fax Vote
TE-45.pdf



Encl 2_TE-45_Fax
Vote.xls

Task Force Members,

Please see the attached memorandum from the Chairman of the Task Force requesting a fax vote for additional construction funding for the PPL 10 - Terrebonne Bay Demonstration Project (TE-45).

Also included below are supporting documentation for the increase in construction funding from U.S. Fish and Wildlife Service and a fax vote form to be filled out, signed, dated, and faxed (504-862-1892) or scanned, then emailed back to the Corps (anne.e.gallagher@usace.army.mil) by Monday, June 25, 2007.

Sincerely,

Anne E. Gallagher
CWPPRA Contractor
USACE New Orleans, LA
504.862.2032
504.862.1892 (fax)

COASTAL WETLANDS PLANNING, PROTECTION AND RESTORATION ACT

TASK FORCE MEETING

June 27, 2007

**ADDITIONAL PHASE II INCREMENT I FUNDING FOR THE PPL 10 NORTH LAKE
MECHANT LANDBRIDGE RESTORATION PROJECT (TE-44)**

For Decision:

The Task Force approved Phase II Increment I funding for construction Unit 2 in the amount of \$27,400,960 on October 13, 2004. The Technical Committee recommends Task Force approval on a request for additional Phase II, Increment I funding by the USFWS and LDNR for the North Lake Mechant Landbridge Restoration Project in the amount of \$8,026,512, which is needed due to increased construction costs associated with the 2005 hurricanes.

For Update:

As requested by the Task Force when granting a one-year extension to award a construction contract at the February 15, 2007 Task Force meeting, the USFWS and LDNR will provide an update on the status of the construction contract award for the project.

Technical Committee Recommendation:

The Technical Committee recommends Task Force approval on a request for additional Phase II, Increment I funding by the USFWS and LDNR for the North Lake Mechant Landbridge Restoration Project in the amount of \$8,026,512.



United States Department of the Interior

FISH AND WILDLIFE SERVICE

646 Cajundome Blvd.
Suite 400
Lafayette, Louisiana 70506

June 7, 2007

Colonel Richard Wagenaar
District Commander U.S. Army Corps of Engineers
Post Office Box 60267
New Orleans, Louisiana 70160-0267

Dear Colonel Wagenaar:

The U.S. Fish and Wildlife Service (Service) request that the Task Force approve additional Phase II, Increment I funding for the North Lake Mechant Landbridge Restoration Project (TE-44) in the amount of \$8,026,512. This additional construction funding is needed due to increased construction costs associated with the 2005 hurricanes. The Task Force approved the PPL 10 North Lake Mechant Landbridge Restoration Project for Phase II Increment I funding for construction Unit 2 in the amount of \$27,400,960 on October 13, 2004.

As requested by the Task Force on February 15, 2006, when granting a one-year extension to award a construction contract, the Service and Louisiana Department of Natural Resources will provide an update on the status of the construction contract awarded for the project. Please contact Robert Dubois (337-291-3127) or my office if you need any additional information.

Sincerely,

James F. Boggs
Acting Supervisor
Louisiana Field Office

cc: Julie LeBlanc, Corps Restoration Branch, New Orleans, LA
Gerry Duszynski, LDNR, Baton Rouge, LA
Ralph Libersat, LDNR, Baton Rouge, LA

ROYAL

285 COTTON



North Lake Mechant Landbridge Restoration (TE-44)

Project Status

Approved Date: 2001 **Cost:** \$31.0 million
Project Area: 8,877 acres **Status:** Construction
Net Benefit After 20 Years: 604 acres
Project Type: Dredged Material/Marsh Creation and Vegetative Planting

Location

The project is located in the Terrebonne Basin, in Terrebonne Parish, Louisiana.

Problems

The project would protect and restore a critical landbridge barrier between the easily erodible fresh marshes north of Bayou De Cade and the higher saline environment of Lake Mechant. At the present shoreline erosion rate, the north Lake Mechant shore will soon fail to act as a barrier, allowing the hydrologic connection between Lake Mechant and the fresher marshes to the north.

In addition, erosion and deterioration along the banks of Raccourci Bayou are threatening to enlarge and straighten this winding tidal pass into a major conduit for water exchange. These changes will accelerate the loss of the remaining interior marshes, extend lake-like conditions, and increase salinities north to Bayou De Cade.

Should shoreline breaching and enlargement of tidal channels allow high tidal energy conditions to intrude into the project area, the organic interior marshes would likely experience increased loss rates.



Northern shoreline of Lake Mechant showing the saltmeadow cordgrass (*Spartina patens*) dominated marsh eroding behind a large stand of smooth cordgrass (*Spartina alterniflora*) left standing at the water's edge.

Restoration Strategy

Dredged material from northern Lake Mechant will be used to create marsh. Smooth cordgrass (*Spartina alterniflora*) will also be planted along the shorelines of Lake Mechant, Goose Bay, and Lake Pagie. The project will also repair breeches formed by erosion and oilfield access canals which threaten the integrity of the landbridge.

Progress to Date

The Louisiana Department of Natural Resources will conduct project engineering and design work in-house. In February 2001, the Louisiana Department of Wildlife and Fisheries established a public oyster seed ground in Lake Mechant. That seed ground and several private oyster leases may impact proposed project construction activities. Work is underway to address oyster lease impact issues. The shoreline vegetation plantings were installed in summer 2003. The Louisiana Coastal Wetlands Conservation and Restoration Task Force granted construction approval in October 2004. This project is on Priority Project List 10.



Aerial photo of the shoreline of Lake Mechant showing the narrow lake rim and deteriorating marsh to the north. Dredged material will be pumped into this broken marsh to create new marsh to maintain this land bridge.

For more project information, please contact:



Federal Sponsor:
 U.S. Fish and Wildlife Service
 Lafayette, LA
 (337) 291-3100



Local Sponsor:
 Louisiana Department of Natural Resources
 Baton Rouge, LA
 (225) 342-7308

North Lake Mechant Landbridge Restoration (TE-44)

-  Plug*
 -  Replace Existing Weir
 -  Concrete Mat Over Earthen Material *
 -  Containment *
 -  Flotation For Rock Barges *
 -  Spoil Disposal *
 -  Vegetation Plantings *
 -  Borrow Site *
 -  Marsh Creation Area *
 -  Project Boundary
- * denotes proposed feature

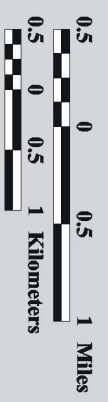
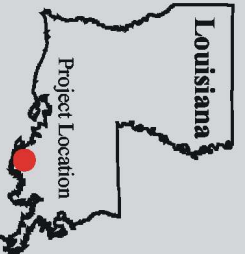

Map Produced By:
 U.S. Department of the Interior
 U.S. Geological Survey
 National Wetlands Research Center
 Coastal Restoration Field Station

Background Imagery:
 1998 Digital Orthophoto Quarter Quadrangle

Map Date: January 7, 2005
 Map ID: USGS-NWRC 2005-11-0060
 Data accurate as of: January 7, 2005

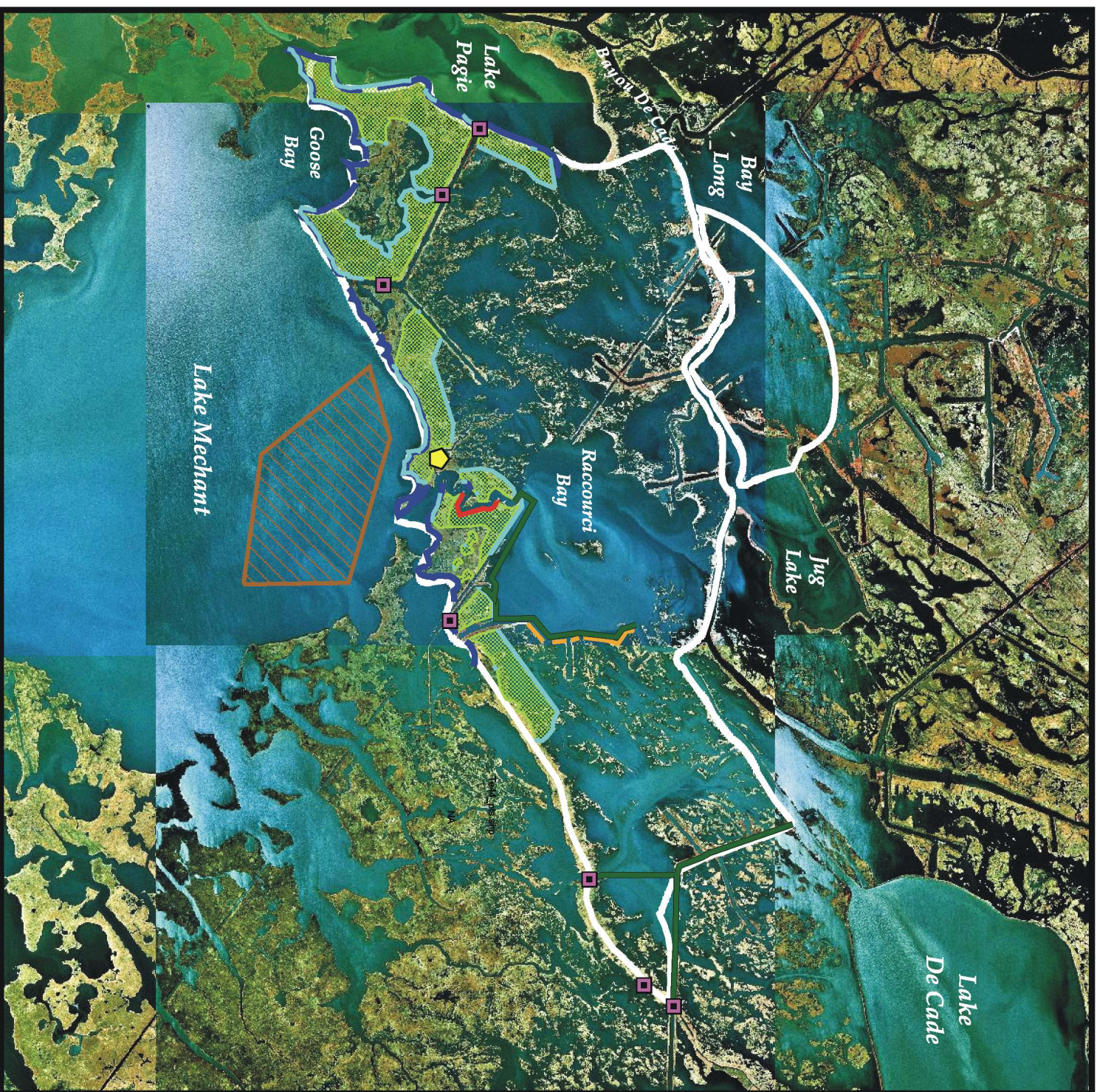

COASTAL WETLANDS PLANNING, PROTECTION AND RESTORATION ACT

TASK FORCE MEETING

June 27, 2007

**REQUEST FOR CONSTRUCTION COST INCREASES FOR THE PPL 11 PASS
CHALAND TO GRAND BAYOU PASS BARRIER SHORELINE RESTORATION
PROJECT (BA-35)**

For Decision:

The Task Force approved Phase II Increment, I funding in the amount of \$26,904,301 on February 8, 2006. The Technical Committee recommends Task Force approval on a request for additional Phase II, Increment I funding by NMFS and LDNR in the amount of \$6,264,885 for the Pass Chaland segment of the Pass Chaland to Grand Bayou Pass Barrier Shoreline Restoration Project, which is needed due to increased construction costs associated with the 2005 hurricanes.

Technical Committee Recommendation:

The Technical Committee recommends Task Force approval on a request for additional Phase II, Increment I funding by NMFS and LDNR in the amount of \$6,264,885 for the Pass Chaland segment of the Pass Chaland to Grand Bayou Pass Barrier Shoreline Restoration Project.



UNITED STATES DEPARTMENT OF COMMERCE
National Oceanic and Atmospheric Administration
NATIONAL MARINE FISHERIES SERVICE

Habitat Conservation Division
C/o Louisiana State University
Baton Rouge, Louisiana 70803-7535

May 30, 2007

F/SER46/RH:jk
225/389-0508

Mr. Troy Constance, Chairman
Technical Committee
Louisiana Coastal Wetlands Conservation
and Restoration Task Force
c/o Army Corps of Engineers
Attn: CEMVN-PM-C
Post Office Box 60267
New Orleans, Louisiana 70160-0267

Dear Mr. Constance:

The National Marine Fisheries Service (NOAA Fisheries) and the Louisiana Department of Natural Resources (LDNR) are the joint sponsors of the Pass Chaland to Grand Bayou Pass shoreline restoration project (BA-35). The project was authorized for Phase Two (construction) in February 2006 for a total fully funded cost of \$30.2 M. This amount includes all Phase One activities, construction, and long-term monitoring as well as maintenance activities. The Increment One authorization was \$26.9 M to include construction and the first three years of long-term activities.

We have re-evaluated project costs in light of significant site changes resulting from the 2005 storm season. Site changes include a deteriorated shoreline breached in several locations by Hurricanes Katrina and Rita that will require additional fill volume to fully restore the shoreline to the required project design. The project is currently undergoing re-design to address these changes. Additionally, oyster clearance is on-going and anticipated to be complete this year. NOAA Fisheries and LDNR intend to advertise a construction contract this year with the intent of proceeding to construction in early 2008.

The current fully funded estimate for this project is \$36.5 M, and the Phase Two, Increment One amount is \$33.2 M. In accordance with Section 5(d)(2) of the program's Standard Operating Procedures we are requesting the Technical Committee's approval of a project cost increase of \$6.3 M and its favorable recommendation to the Task Force. Should you have any questions, please contact Rachel Sweeney at 225/389-0508, extension 206.

Sincerely,

Richard Hartman,
Chief, Baton Rouge Office



cc:

Gerry Duszynski, DNR/OCRM, Baton Rouge, LA

Sharron Parish, EPA, Dallas, TX

Britt Paul, NRCS, Alexandria, LA

Darryl Clark, USFWS, Lafayette, LA

Kenneth Bahlinger, DNR/CED

Pass Chaland to Grand Bayou Pass (BA-35)

May 30, 2007

Overview & Status

Project Location:

Barataria Basin, immediately west of Shell Island

Problem:

On-going shoreline erosion has resulted in breaching of the barrier shoreline

Goals:

Restore beach and dune to prevent breaching and maintain shoreline integrity

Status:

Funded for construction February 2006. Redesign and oyster clearance on-going. Advertise construction winter 2007.

Project Location and Features

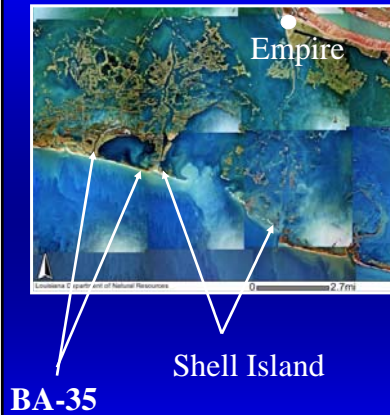

- Restore 2.6 miles barrier shoreline
- Create 524 acres of barrier island post-construction
- Provide 262 net acres at TY20



Project Cost Changes

- Project site changes since 2006 design include shoreline breaching and volumetric losses
- Business climate changes include increased fuel costs and support sector demands
- Phase Two approval (February 2006)
 - Fully funded cost = \$30.2 M
 - Increment One = \$ 26.9 M
- Current estimated costs
 - Fully funded cost = \$36.5 M
 - Increment One = \$33.2 M
- Total increase = \$6.3 M (21% increase)
- No anticipated change in project benefits

Current Status

- Project conditions deteriorating rapidly – project costs increasing
- Re-design surveys complete. Oyster assessments and clearance anticipated complete Fall 2007.
- Advertise construction contract Winter 2007 with construction beginning early 2008.



Questions?





Project Benefits & Costs

Project benefits

- Maintain 2.6 miles of critically eroding shoreline
- Provide 262 net acres at TY20
- Create and restore 524 acres of barrier island immediately post-construction

Project costs

- The Fully Funded Cost for the project is: \$30,217,567
- Phase II, Increment 1 request is \$ 26,904,301

Prioritization Score

- 49.9

Project Features Overview

- Restore 2.6 miles barrier shoreline through construction of + 7 foot dune with 5 foot beach berm.
- Construct 371-acre marsh platform north of and contiguous to the beach and dune fill to provide foundation for continued shoreline rollover and retreat.

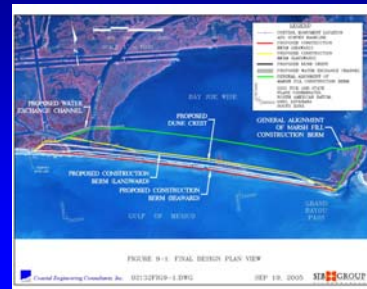
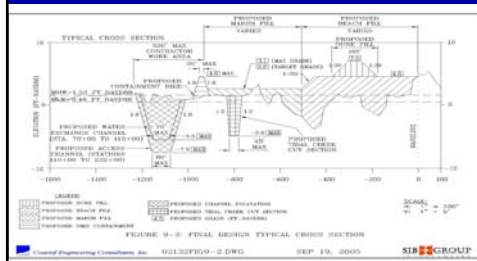

Current Status

- Project conditions deteriorating rapidly – project costs increasing and rate of increase will escalate rapidly
- Project won't be feasible for a CWPPRA-scale solution within a few years



Project Need

- Project is one component of overall basin-wide effort to restore barrier shoreline (six projects in various stages)
- Prevent Shell Island from becoming three miles wider
- Critical defensive strategy - maintain existing landforms

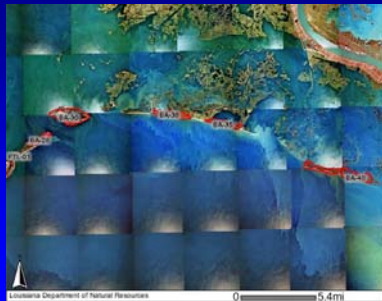

COASTAL WETLANDS PLANNING, PROTECTION AND RESTORATION ACT

TASK FORCE MEETING

June 27, 2007

ADDITIONAL REQUESTS FOR PHASE II, INCREMENT I FUNDING

For Discussion/Decision:

At the February 15, 2007 Task Force meeting, the Task Force indicated that they would consider additional requests for Phase II authorization and Phase II, Increment I funding. The Technical Committee was tasked with breaking down CWPPRA and CIAP construction and O&M costs for East Grand Terre Island Restoration (BA-30), GIWW Bank Restoration of Critical Areas in Terrebonne Parish, Segments 1, 2, and 6 (TE-43), Ship Shoal, Whiskey West Flank Restoration (TE-47), and South Lake DeCade, CU 1 (TE-39), to determine the costs to the CWPPRA program if these projects were to be funded for construction under CIAP.

The Technical Committee will report the cost breakdown back to the Task Force for their consideration in potential funding decisions.

CWPPRA Technical Committee Ranking for Phase II Approval

| PPL | Project No. | Project | COE | State | EPA | FWS | NMFS | NRCS | No. of Agency Votes | Sum of Weighted Score | Phase II, Increment 1 Funding Request | Cumulative Phase II, Increment 1 Funding | Amt Remaining |
|-----|-------------|--|-----|-------|-----|-----|------|------|---------------------|-----------------------|---------------------------------------|--|----------------|
| 11 | BA-36 | Dedicated Dredging on Bara Basin LB Fill Site 1 | 6 | 7 | 3 | 7 | 5 | 5 | 6 | 33 | \$15,231,142 | \$15,231,142 | \$40,991,876 |
| 13 | PO-33 | Goose Point/Point Platte Marsh Creation | 5 | 6 | 4 | 5 | 6 | | 5 | 26 | \$18,989,923 | \$34,221,065 | \$22,001,953 |
| 11 | ME-21 | Grand Lake Shoreline Protection | 7 | 2 | | 4 | 1 | 1 | 5 | 15 | \$20,331,947 | \$54,553,012 | \$1,670,006 |
| 9 | BA-30 | East Grand Terre Island Restoration | | 3 | 6 | 1 | 7 | | 4 | 17 | \$33,881,341 | \$88,434,353 | -\$32,211,335 |
| 10 | TE-43 | GIWW Bank Restoration of Critical Areas in Terr - Segments 1,2,6 | 4 | 5 | 2 | | | 3 | 4 | 14 | \$13,175,993 | \$101,610,346 | -\$45,387,328 |
| 11 | TE-47 | Ship Shoal: Whiskey West Flank Restoration | | 4 | 7 | | 4 | | 3 | 15 | \$48,901,961 | \$150,512,307 | -\$94,289,289 |
| 9 | TE-39 | South Lake DeCade - CU1 | 1 | | | 6 | | 6 | 3 | 13 | \$2,221,045 | \$152,733,352 | -\$96,510,334 |
| 9 | BA-27c(3) | Barataria Basin Landbridge, Phase 3 - CU7 | 2 | | | 3 | | 7 | 3 | 12 | \$21,538,790 | \$174,272,142 | -\$118,049,124 |
| 9 | AT-04 | Castille Pass Channel Sediment Delivery | | | 5 | 2 | 3 | | 3 | 10 | \$18,933,969 | \$193,206,111 | -\$136,983,093 |
| 9 | TV-11b | Freshwater Bayou Bank Stab-Belle Isle Canal-Lock | 3 | 1 | | | | 2 | 3 | 6 | \$25,676,625 | \$218,882,736 | -\$162,659,718 |
| 10 | ME-18 | Rockefeller Refuge | | | | | 2 | 4 | 2 | 6 | \$10,544,865 | \$229,427,601 | -\$173,204,583 |
| 12 | PO-32b | Lake Borgne & MRGO Shoreline Protection - MRGO Segment ONLY | | | 1 | | | | 1 | 1 | \$31,924,591 | \$261,352,192 | -\$205,129,174 |

\$261,352,192

NOTES:

- Projects are sorted by: (1) Agency Support or "No. of Yes Votes" and (2) "Sum of Weighted Score"
- The "No. of Yes Votes" and the Sum of the Total Point Score will be used by the Technical Committee in formulating a recommendation to the Task Force within available funding.

RUN MACRO "sort" TO AUTOMATICALLY COMPLETE STEPS

STEP 1: Information from "VOTE" sheet is automatically copied into "SORT-Final Vote".

STEP 2: Sort columns A..P, descending, first by "No. of Yes Votes" (Column J) and second by "Sum of Point Score" (Column K).

STEP 3: Once projects are sorted, add in formula to add funding requests cumulatively (Column M)

COASTAL WETLANDS PLANNING, PROTECTION AND RESTORATION ACT

TASK FORCE MEETING

June 27, 2007

STATUS OF UNCONSTRUCTED PROJECTS

For Discussion:

As directed by the Task Force, the P&E Subcommittee will report back on the status of unconstructed CWPPRA projects, which may be experiencing project delays. The P&E Subcommittee held meetings with individual project managers and developed milestones and other recommendations for delayed projects. The discussion will include individual project delays and potential solutions.

P&E Subcommittee Review of Unconstruction Projects - SUMMARY SHEET

14-May-07

| #* | PROJECT | AGENCY | PL | Authorization Date | CSA Execution | Phase I Approval | Phase II Approval | Const Start | Const Compl | 1st cost Unexpended | Monitoring Unexpended | O&M Unexpended | TOTAL Unexpended | TOTAL Unobligated | "W" List ¹ | "W/C" list ² | "W/C*" List ³ | "D" List ⁴ | "LSP" List ⁵ |
|----|--|--------|----|------------------------------|---------------|------------------|-------------------|-------------|-------------|---------------------|-----------------------|----------------|------------------|-------------------|-----------------------|-------------------------|--------------------------|-----------------------|-------------------------|
| 1 | Central and Eastern Terrebonne Freshwater Delivery (Complex Project) | FWS | | 10/1/1999 as complex project | | | | | | 408,490 | | | 408,490 | 144,514 | | | | | |
| 2 | Fort Jackson Sediment Diversion (Complex Project) | COE | | 10/1/1999 as complex project | | | | | | 3,498 | | | 3,498 | 3,498 | | | | | |
| 3 | Brown Lake Hydrologic Restoration | NRCS | 2 | 19-Oct-92 | 28-Mar-94 | A | | 1-Feb-08 | 1-Feb-09 | 2,373,353 | 423,038 | 431,534 | 3,227,926 | 2,212,023 | | | | | |
| 4 | West Pointe a la Hache Outfall Management | NRCS | 3 | 01-Oct-93 | 5-Jan-95 | A | | | | 1,981,867 | 762,893 | 829,089 | 3,573,848 | 3,499,125 | | | | | |
| 5 | Grand Bayou Hydrologic Restoration | FWS | 5 | 28-Feb-96 | 28-May-04 | A | | 1-Dec-08 | 1-May-09 | 3,289,975 | 879,042 | 2,744,800 | 6,913,817 | 5,679,177 | | | | | |
| 6 | Lake Boudreaux Freshwater Introduction | FWS | 6 | 24-Apr-97 | 22-Oct-98 | A | | 1-Sep-08 | 1-Mar-09 | 5,425,406 | 731,627 | 3,245,424 | 9,402,458 | 8,688,570 | | | | | |
| 7 | Penchant Basin Natural Resources Plan, Increment 1 | NRCS | 6 | 24-Apr-97 | 23-Apr-02 | A | | 1-Feb-08 | 1-Jan-09 | 10,151,827 | 815,583 | 1,855,804 | 12,823,215 | 11,670,189 | | | | | |
| 8 | Little Pecan Bayou Hydrologic Restoration | NRCS | 9 | 11-Jan-00 | 25-Jul-00 | A | 11-Jan-00 | 30-Jan-09 | 30-Aug-09 | 1-Jul-09 | 876,755 | 88,081 | 964,836 | 227,701 | | | | | |
| 9 | Opportunistic Use of the Bonnet Carre Spillway | COE | 9 | 11-Jan-00 | 31-Jan-07 | A | 31-Jan-08 | 1-May-08 | 1-Nov-08 | 54,797 | 51,338 | | 106,135 | 81,451 | | | | | |
| 10 | Periodic Intro of Sediment and Nutrients at Selected Diversion Sites Demo (DEMO) | COE | 9 | 11-Jan-00 | 15-May-06 | A | 11-Jan-00 | 1-Oct-07 | 1-Sep-08 | 1,402,595 | 68,497 | | 1,471,091 | 1,471,091 | | | | | |
| 11 | Weeks Bay MC and SP/Commercial Canal/Freshwater Redirection | COE | 9 | 11-Jan-00 | | A | 11-Jan-00 | | | 672,098 | 37,935 | | 710,033 | 697,703 | | | | | |
| 12 | Benneys Bay Diversion | COE | 10 | 10-Jan-01 | 30-Jan-07 | A | 31-Jan-08 | 1-Mar-08 | 1-Nov-09 | 149,418 | 25,594 | | 175,012 | 131,592 | | | | | |

| #* | PROJECT | AGENCY | PL | Authorization Date | CSA Execution | Phase I Approval | Phase II Approval | Const Start | Const Compl | 1st cost Unexpended | Monitoring Unexpended | O&M Unexpended | TOTAL Unexpended | TOTAL Unobligated | "W" List ¹ | "W/C" list ² | "W/C*" List ³ | "D" List ⁴ | "LSP" List ⁵ | | | |
|----|--|--------|-----|--------------------|---------------|------------------|-------------------|-------------|-------------|---------------------|-----------------------|----------------|------------------|-------------------|-----------------------|-------------------------|--------------------------|-----------------------|-------------------------|--|--|--|
| 13 | Lake Borgne Shoreline Protection | EPA | 10 | 10-Jan-01 | 2-Oct-01 | A | 10-Jan-01 | A | 8-Feb-06 | A | 1-Jun-07 | 1-Jun-08 | 20,778,391 | 26,037 | 3,463,803 | 24,268,231 | 3,669,411 | | | | | |
| 14 | Small Freshwater Diversion to the Northwestern Barataria Basin | EPA | 10 | 10-Jan-01 | 8-Oct-01 | A | 10-Jan-01 | A | 31-Jan-10 | 1-May-11 | 1-May-13 | 1,770,379 | 4,109 | 1,774,488 | 228,238 | | | | | | | |
| 15 | Terrebonne Bay Shore Protection Demonstration (DEMO) | FWS | 10 | 10-Jan-01 | 24-Jul-01 | A | 10-Jan-01 | A | 10-Jan-01 | A | 1-Apr-07 | 30-Sep-07 | 1,609,686 | 410,208 | 48,700 | 2,068,594 | 333,997 | | | | | |
| 16 | River Reintroduction into Maurepas Swamp | EPA | 11 | 16-Jan-02 | 4-Apr-02 | A | 07-Aug-01 | A | 30-Jan-09 | 1-Jun-09 | 1-Jun-11 | 4,550,639 | 40,740 | 4,591,379 | 1,428,032 | | | | | | | |
| 17 | South Grand Chenier Hydrologic Restoration | FWS | 11 | 16-Jan-02 | 3-Apr-02 | A | 16-Jan-02 | A | 30-Jan-08 | 1-Jun-08 | 1-Mar-09 | 1,960,479 | 42,596 | 2,003,075 | 1,167,676 | | | | | | | |
| 18 | Avoca Island Diversion and Land Building | COE | 12 | 16-Jan-03 | 1-Jan-07 | | 16-Jan-03 | A | 31-Jan-08 | 15-Jul-08 | 15-Jun-09 | 722,305 | 43,619 | 765,924 | 761,455 | | | | | | | |
| 19 | Bayou Dupont Sediment Delivery System | EPA | 12 | 16-Jan-03 | 21-Mar-04 | A | 16-Jan-03 | A | 30-Jan-08 | 1-May-08 | 1-Nov-08 | 2,333,033 | 37,760 | 2,370,793 | 290,144 | | | | | | | |
| 20 | Mississippi River Sediment Trap | COE | 12 | 16-Jan-03 | 30-Jan-07 | | 07-Aug-02 | A | 31-Jan-08 | 1-Aug-08 | 1-Mar-09 | 1,670,074 | 23,620 | 1,693,694 | 1,545,940 | | | | | | | |
| 21 | Jonathan Davis Wetland Restoration | NRCS | 2 | 19-Oct-92 | 5-Jan-95 | A | | | | 22-Jun-98 | A | 1-Mar-08 | 13,615,838 | 361,409 | 7,243,416 | 21,220,663 | 1,104,578 | | | | | |
| 24 | Bayou Lafourche Siphon | EPA | 5 | 28-Feb-96 | 19-Feb-97 | A | | | | | | | - | - | | | | | | | | |
| 25 | Myrtle Grove Siphon | NMFS | 5 | 28-Feb-96 | 20-Mar-97 | A | | | | | | | - | - | | | | | | | | |
| 26 | Mississippi River Reintroduction into Bayou Lafourche | EPA | 5.1 | 25-Oct-01 | 23-Jul-03 | A | | | | | | | 2,771,673 | 63,230 | 2,834,903 | 1,389,228 | | | | | | |
| 34 | LaBranche Wetlands Terracing, Planting, and Shoreline Protection | NMFS | 9 | 11-Jan-00 | 21-Sep-00 | A | 11-Jan-00 | A | | | | | - | - | | | | | | | | |

| #* | PROJECT | AGENCY | PL | Authorization Date | CSA Execution | Phase I Approval | Phase II Approval | Const Start | Const Compl | 1st cost Unexpended | Monitoring Unexpended | O&M Unexpended | TOTAL Unexpended | TOTAL Unobligated | "W" List ¹ | "W/C" list ² | "W/C*" List ³ | "D" List ⁴ | "LSP" List ⁵ |
|----|--|--------|----|--------------------|---------------|------------------|-------------------|-------------|-------------|---------------------|-----------------------|----------------|------------------|-------------------|-----------------------|-------------------------|--------------------------|-----------------------|-------------------------|
| 37 | Delta Building Diversion at Myrtle Grove | COE | 10 | 10-Jan-01 | | 10-Jan-01 | A | | | 947,946 | | | 947,946 | 759,701 | | | | | |
| 38 | Delta Building Diversion North of Fort St. Philip | COE | 10 | 10-Jan-01 | 1-Mar-07 | 10-Jan-01 | A | 31-Jan-08 | 1-Nov-08 | 372,344 | 14,478 | | 386,822 | 397,609 | | | | | |
| 41 | North Lake Mechant Landbridge Restoration | FWS | 10 | 10-Jan-01 | 16-May-01 | 10-Jan-01 | A | 7-Aug-02 | 1-Apr-03 | 26,528,049 | 54,597 | 329,028 | 26,911,674 | 27,688,190 | | | | | |
| 42 | Barataria Barrier Island: Pelican Island and Pass La Mer to Chalant Pass | NMFS | 11 | 16-Jan-02 | 6-Aug-02 | 16-Jan-02 | A | 28-Jan-04 | 25-Mar-06 | 51,979,652 | 283,276 | 241,152 | 52,504,080 | 8,619,115 | | | | | |
| 45 | Pass Chalant to Grand Bayou Pass Barrier Shoreline Restoration | NMFS | 11 | 16-Jan-02 | 6-Aug-02 | 16-Jan-02 | A | 8-Feb-06 | 1-Sep-07 | 24,668,640 | 274,251 | 2,452,260 | 27,395,151 | 6,436,839 | | | | | |
| 46 | Raccoon Island Shoreline Protection/Marsh Creation, Ph 2 | NRCS | 11 | 16-Jan-02 | 23-Apr-02 | 16-Jan-02 | A | 13-Oct-04 | 13-Dec-05 | 4,158,857 | 181,347 | 28,764 | 4,368,968 | 639,556 | | | | | |

* Project Number was from original list developed in support of 6 Dec 06 Technical Committee meeting. Keeping this number allows for easier cross-referencing to past analysis.

¹ "W" List. Projects on this list are recommended for "watching" milestones only. A list of milestones is included on "W" List tab.

² "W/C" List. Projects on this list are recommended for "watching", however, there is a critical milestone that must be met in order to keep the project on-track. This critical milestone is included on the "W/C" list tab.

³ "W/C*" List. Projects on this list are recommended for "watching", however, the P&E Subcommittee does not have enough information to make a recommendation. This critical milestone must be accomplished before the P&E can make a recommendation on direction. This critical milestone is included on the "W/C*" List tab.

⁴ "D" List. The P&E Subcommittee recommends, by a majority vote, that these projects be considered for de-authorization. The reason(s) for the potential deauthorization is included on the "D" List tab.

⁵ "LSP" List. This category is for informational purposes only and is not tied to a recommendation of the P&E Subcommittee. Projects under this category are large scale projects in which CWPPRA has invested Phase I funds.

P&E Subcommittee Review of Unconstruction Projects - "WATCH" LIST (sorted by PPL)

| # | PROJECT | AGENCY | PL | "W" List | Milestones |
|----|--|--------|----|----------|--|
| 21 | Jonathan Davis Wetland Restoration | NRCS | 2 | | <ol style="list-style-type: none"> 1. Construction Unit #4 was advertised on 14 Mar 07. 2. Site showing on 1 May 07. Bid opening scheduled for 5 Jun 07. 3. Construction to begin by Jul 07. 4. Construction complete within 18 months of NTP. |
| 7 | Penchant Basin Natural Resources Plan, Increment 1 | NRCS | 6 | | <ol style="list-style-type: none"> 1. Submit WVA to Workgroups in Jun 07. 2. Construction approval request in Sept 07 to Technical Committee. |
| 8 | Little Pecan Bayou Hydrologic Restoration | NRCS | 9 | | <ol style="list-style-type: none"> 1. 30% design review in Mar 08. 2. 95% design review in Sep 08. 3. Task Force approval request in Feb 09. |
| 13 | Lake Borgne Shoreline Protection | EPA | 10 | | <ol style="list-style-type: none"> 1. Construction to begin in Jun 07. |
| 15 | Terrebonne Bay Shore Protection Demonstration (DEMO) | FWS | 10 | | <ol style="list-style-type: none"> 1. Tech Committee approved reducing to two treatments. The project has been advertised for bids. A pre-bid meeting is scheduled for May 31, 2007 and bids will be opened on June 14, 2007. |
| 37 | Delta Building Diversion at Myrtle Grove | COE | 10 | | <ol style="list-style-type: none"> 1. Task Force decision/milestones for transfer will be followed. 2. Model to be completed in Oct 07. 3. Final report from model to be completed in Dec 07. 4. CWPPRA closeout and transfer out of CWPPRA in Feb 08. |
| 38 | Delta Building Diversion North of Fort St. Philip | COE | 10 | | <ol style="list-style-type: none"> 1. 30% design review completed in Aug 05. 2. 95% design review in Jun 07. 3. Request Phase II in Feb 08. |
| 41 | North Lake Mechant Landbridge Restoration | FWS | 10 | | <ol style="list-style-type: none"> 1. Construction to begin in Oct 07. |
| 16 | River Reintroduction into Maurepas Swamp | EPA | 11 | | <ol style="list-style-type: none"> 1. 30% design review in Feb 08. 2. 95% design review in Oct 08. 3. Phase II request in Feb 09. |
| 17 | South Grand Chenier Hydrologic Restoration | FWS | 11 | | <ol style="list-style-type: none"> 1. 30% design review in Mar 08. 2. Task Force Phase II approval request in Feb 09. |
| 42 | Barataria Barrier Island: Pelican Island and Pass La Mer to Chalant Pass | NMFS | 11 | | <ol style="list-style-type: none"> 1. Oyster clearance in Sep 07. 2. Contract award Dec 07. 3. Construction spring/summer 08 |
| 45 | Pass Chalant to Grand Bayou Pass Barrier Shoreline Restoration | NMFS | 11 | | <ol style="list-style-type: none"> 1. Oyster clearance in Sep 07. 2. Contract award Dec 07. 3. Construction spring/summer 08 |
| 46 | Raccoon Island Shoreline Protection/Marsh Creation, Ph 2 | NRCS | 11 | | <ol style="list-style-type: none"> 1. CU1 currently under construction. 2. CU2 30% design review to be held in Jun 07. 3. 95% design review in Oct 07. 4. Request Phase II in Feb 08. |
| 18 | Avoca Island Diversion and Land Building | COE | 12 | | <ol style="list-style-type: none"> 1. Schedule 30% design review in mid-Aug 07. 2. Submit 95% design review report to LDNR in 7 Sep 07. 3. 12 Sep 07 - announce 95% design review. 4. Request Phase II construction approval in Feb 08. |
| 19 | Bayou Dupont Sediment Delivery System | EPA | 12 | | <ol style="list-style-type: none"> 1. 30% design review in Jul 07. 2. 95% design review in Sep 07. 3. Phase II request in Feb 08. |

P&E Subcommittee Review of Unconstruction Projects - "WATCH/CRITICAL" LIST (sorted by PPL)

| # | PROJECT | AGENCY | PL | "W/C" list | Critical Milestone(s) | Current Phase | 1st cost unexpended | Monitoring Unexpended | O&M Unexpended | TOTAL Unexpended | TOTAL Unobligated |
|----|--|--------|----|------------|--|---------------|---------------------|-----------------------|----------------|------------------|-------------------|
| 1 | Central and Eastern Terrebonne Freshwater Delivery (Complex Project) | FWS | | | Modeling (critical milestone) to be completed by Sept 07. Environmental (WVA), engineering, and economic analyses to be completed by Spring 2008 Technical Committee meeting. Phase I funding request in Sept/Oct 2008. | 0 | \$408,490 | | | \$408,490 | \$144,514 |
| 2 | Fort Jackson Sediment Diversion (Complex Project) | COE | | | The State indicated that they were willing to move forward with the project. (In the LDNR-Corps quarterly project meeting on 18 Apr 07, LDNR told the Corps to move forward with Phase I request.) State reviewed draft State Master Plan and determined that project is consistent. The project team will complete a revised cost estimate for the project and request Phase I funds in Sep/Oct 07. | 0 | \$3,498 | | | \$3,498 | \$3,498 |
| 4 | West Pointe a la Hache Outfall Management | NRCS | 3 | | NRCS/LDNR notified the Technical Committee via email of the change in scope (from Outfall Management to modifying the siphon) and the intent of the sponsors to move forward. The intent is to request a formal change in scope from the Technical Committee in Sep 07 once more information is available to aid the Tech Committee in making a decision. | N/A | \$1,981,867 | \$762,893 | \$829,089 | \$3,573,849 | \$3,499,125 |
| 5 | Grand Bayou Hydrologic Restoration | FWS | 5 | | Hydrologic modeling runs to be completed in Oct 07. Once model is complete, hold an interagency meeting (at the Workgroup level) to determine what the benefits and costs are (target Nov 07). Review of modeling results to ensure the benefits are still there. Costs to be reviewed along with benefits. Once TC email is sent (and there are no objections), the plan is to revise benefits and costs (planning-level scope) to present scope change to the TC for approval (Dec 5th meeting). Environmental, engineering, and economic analysis to be completed by Spring 2008 Technical Committee meeting. | N/A | \$3,289,975 | \$879,042 | \$2,744,800 | \$6,913,817 | \$5,679,177 |
| 12 | Benneys Bay Diversion | COE | 10 | | Project is complete to a 95% design review level. Issue of the cost (to the project) of induced shoaling is unresolved. LDNR is preparing a letter to the Corps requesting a reduction in the size of the diversion. A policy-level decision is necessary to determine induced shoaling position. Corps and LDNR to explore options for project path (once letter from LDNR is received by the Corps). | I | \$149,418 | \$25,594 | | \$175,012 | \$131,592 |
| 14 | Small Freshwater Diversion to the Northwestern Barataria Basin | EPA | 10 | | Once the mitigation bank is approved, hold meeting with landowner, get sense from landowner that they will support moving forward with the CWPPRA project. Also need to determine the status of other landowners on project alignment to justify moving forward with Phase I modeling. Complete these 2 efforts by Mar 08. The team will not move ahead with E&D until landowner issues are resolved. | I | \$1,770,379 | \$4,109 | | \$1,774,488 | \$228,238 |
| 20 | Mississippi River Sediment Trap | COE | 12 | | Project is one time event to build marsh and is cost-effective solely with the mining/marsh creation component. LDNR is preparing a letter to the Corps requesting a reduction in the size of the project. Corps and LDNR to explore options for project path (once letter from LDNR is received by the Corps.). Plan is to report updated cost estimate and request change in scope from Technical Committee/Task Force. Plan to move forward to be submitted by Spring 08. | I | \$1,670,074 | \$23,620 | | \$1,693,694 | \$1,545,940 |
| | | | | | | | \$9,273,701 | \$1,695,258 | \$3,573,889 | \$14,542,848 | \$11,232,084 |

P&E Subcommittee Review of Unconstruction Projects - "WATCH/CRITICAL asterisk" (sorted by PPL

| # | PROJECT | AGENCY | PL | Authorization Date | "W/C*" List | Critical Milestone(s) | Current Phase | 1st cost unexpended | Monitoring Unexpended | O&M Unexpended | TOTAL Unexpended | TOTAL Unobligated |
|----|--|--------|----|--------------------|-------------|---|---------------|---------------------|-----------------------|----------------|------------------|-------------------|
| 3 | Brown Lake Hydrologic Restoration | NRCS | 2 | 19-Oct-92 | | P&E has requested another WVA be completed (reasons: 15 years since WVA done, uncertainty in benefits, changes in project area, new model development). P&E Subcommittee will take another look at a specific recommendation once benefits are re-evaluated by the Workgroups (to be submitted by the end of Aug 2007). Plan to re-affirm construction approval from TC/TF in Sep/Oct 07. | N/A | \$2,373,353 | \$423,038 | \$431,534 | \$3,227,925 | \$2,212,023 |
| 6 | Lake Boudreaux Freshwater Introduction | FWS | 6 | 24-Apr-97 | | LDNR informed the Technical Committee on 29 May 07 that the Parish has obtained landrights for the conveyance channel (with terms acceptable to LDNR). A new WVA and a new cost estimate will be completed by the Spring 2008 Technical Committee meeting. | N/A | \$5,425,406 | \$731,627 | \$3,245,424 | \$9,402,457 | \$8,688,570 |
| 10 | Periodic Intro of Sediment and Nutrients at Selected Diversion Sites Demo (DEMO) | COE | 9 | 11-Jan-00 | | The P&E Subcommittee needs more information from the project team. PMT to complete a 'feasibility report' by mid Nov 07 to determine whether or not to de-authorize due to belief that demo is not cost effective or innovative. The P&E Subcommittee will review and provide a recommendation for direction once complete. | N/A | \$1,402,595 | \$68,497 | | \$1,471,092 | \$1,471,091 |
| | | | | | | | | \$9,201,354 | \$1,223,162 | \$3,676,958 | \$14,101,474 | \$12,371,684 |

P&E Subcommittee Review of Unconstruction Projects - "DEAUTHORIZATION" LIST (sorted by PPL)

| # | PROJECT | AGENCY | PL | "D" List | Current Phase | 1st cost unexpended | Monitoring Unexpended | O&M Unexpended | TOTAL Unexpended | TOTAL Unobligated |
|----|--|--------|-----|----------|---------------|---------------------|-----------------------|----------------|------------------|-------------------|
| 9 | Opportunistic Use of the Bonnet Carre Spillway | COE | 9 | | I | \$54,797 | \$51,338 | | \$106,135 | \$81,451 |
| 11 | Weeks Bay MC and SP/Commercial Canal/Freshwater Redirection | COE | 9 | | I | \$672,098 | \$37,935 | | \$710,033 | \$697,703 |
| 24 | Bayou Lafourche Siphon | EPA | 5 | | I | | | | \$0 | \$0 |
| 25 | Myrtle Grove Siphon | NMFS | 5 | | I | | | | \$0 | \$0 |
| 26 | Mississippi River Reintroduction into Bayou Lafourche | EPA | 5.1 | | I | \$2,771,673 | \$63,230 | | \$2,834,903 | \$1,389,228 |
| 34 | LaBranche Wetlands Terracing, Planting, and Shoreline Protection | NMFS | 9 | | I | | | | \$0 | \$0 |
| | | | | | | \$3,498,568 | \$152,503 | \$0 | \$3,651,071 | \$2,168,382 |

P&E Subcommittee Review of Unconstruction Projects - "LARGE SCALE PROJECT" LIST (sorted by PPL)

| # | PROJECT | AGENCY | PL | "LSP" List | Phase I Estimate | Phase II Estimate | Total Estimate* |
|-----|---|--------|-----|------------|------------------|-------------------|-----------------|
| 2 | Fort Jackson Sediment Diversion (Complex Project) | COE | N/A | | \$7,447,505 | \$101,409,795 | \$108,857,300 |
| 12 | Benneys Bay Diversion | COE | 10 | | \$1,076,328 | \$52,626,553 | \$53,702,881 |
| 16 | River Reintroduction into Maurepas Swamp | EPA | 11 | | \$6,780,307 | \$51,035,340 | \$57,815,647 |
| 20 | Mississippi River Sediment Trap | COE | 12 | | \$1,880,376 | \$50,300,463 | \$52,180,839 |
| N/A | Rockefeller Refuge - Gulf Shoreline Stabilization** | NMFS | 10 | | \$2,408,478 | \$48,000,000 | \$50,408,478 |
| | | | | | \$19,592,994 | \$303,372,151 | \$322,965,145 |

* Estimates shown are the amounts being carried on the "books" and do not necessarily constitute a recent or accurate estimate of project costs.

** This project is not the "test section" project that has requested Phase II funds recently. It is the estimate carried on the books for the large-scale project that could be undertaken after test sections are built.

STATUS OF UNCONSTRUCTED PROJECTS

Status Review - Unconstructed CWPPRA Projects
May 16, 2007

1. Project Name (and number): Central and East Terrebonne Freshwater Delivery Enhancement

2. PPL: 9 (2000)

3. Federal Agency: FWS

4. Date of Construction Approval / Phase Two Approval: not yet approved

5. Approved Total budget: \$ 664,000 (Phase 0 – Complex Project)

6. Expenditures: \$ 287,728

7. Unexpended Funds: \$ 377,272

8. Estimate of anticipated funding increases, including O&M: no estimate

9. Potential changes to project benefits: not applicable

10. Brief chronology of project development and issues affecting implementation:

2000 – approved

2001 – execute contract for UNET modeling

2002 – conduct additional waterway surveys

2003 - UNET model will not calibrate, assess problems and recalibrate

2004 – switch to smaller site-specific TABS model

2005 – develop TABS model

2006 – 2007 conduct addition surveys in project area

11. Current status/remaining issues: modeling of alternative measures *underway*

12. Projected schedule: not scheduled

13. Preparer: Ronny Paille, FWS, (337) 291-3117

1. Project Name (and number): Fort Jackson Sediment Diversion (Complex Project)

2. PPL: Not Authorized

3. Federal Agency: COE

4. Date of Construction Approval / Phase Two Approval: N/A

5. Approved Total Budget: Phase 0: \$411,750 (Phase I and II: \$108,857,300 not approved)

6. Expenditures: \$408,252

7. Unexpended Funds: \$3,498

8. Estimate of anticipated funding increases, including O&M: N/A

9. Potential changes to project benefits: None

10. Brief chronology of project development and issues affecting implementation:

- Complex project received Phase 0 funds in October 1999
- Complex study report completed
- Phase I request approved by Technical Committee September 2003
- Phase I request to Task Force tabled by LDNR during advance conference call in November 2003

11. Current status/remaining issues: Currently the project will request Phase I authorization anticipating support from the State and Plaquemine Parish during the Sep/Oct TC/TF meeting. Currently \$47,597,200, due to Oyster Issues, will be removed from the project budget, due to the state's decision on diversion impacts on oyster leases.

12. Projected schedule: Updating cost Phase I/II cost estimate (June/July07), Updated cost estimate to P&E for review (August07), Request Phase I to TC (Sep07)

13. Preparer: Greg Miller

Status Review - Unconstructed CWPPRA Projects
9 Feb 07

- 1. Project Name:** Brown Lake Hydrologic Restoration (CS-09)
- 2. PPL:** 2 (1992)
- 3. Federal Agency:** NRCS
- 4. Date of Construction Approval / Phase Two Approval:** 1997
- 5. Approved Total Budget:** \$4,002,363
- 6. Expenditures:** \$794,269 (Source: Mitzi Gallipeau) (\$403K monitoring, now terminated)
- 7. Unexpended Funds:** Total Unexpended \$3,208,094 (Source: Mitzi Gallipeau).
- 8. Estimate of anticipated funding increases, including O&M:** N/A at this time
- 9. Potential changes to project benefits:** N/A at this time
- 10. Brief chronology of project development and issues affecting implementation:**
 - 1992 – Approved
 - 1997 – Construction Approval
 - 1997 - 2000 – Setbacks include magnetometer survey, COE Disposal Areas, Hydrology questions
 - 2000 - 2002 -- Hydro Model demonstrated need to Address Crab Gully
 - 2003 - 2006 – Issues include Crab Gully fix, Amoco sale, permit transfer
- 11. Current Status/remaining issues:** Reconnaissance of project area revealed that original project concept still valid. Rejuvenated effort to move forward including permit modification for Crab Gully, re-do landrights, re-survey to update P&S, update P&S.
- 12. Projected schedule:** Updated P&S will be completed by July 2007.
- 13. Preparer:** Quin Kinler, NRCS, (225) 382-2047
Review/Concurrence (2/1/2007): Herb Juneau, DNR, (337) 482-0684

Johnathan Davis Wetland Restoration

Sponsored Agency: NRCS

**Reason No Status Sheet Included:
Final CU (CU4) was Advertised 14 March 07
Will begin construction June 2007**

Status Review - Unconstructed CWPPRA Projects
9 Feb 07

- 1. Project Name (and number):** West Pointe a la Hache Outfall Management (BA-4c)
- 2. PPL:** 3
- 3. Federal Agency:** NRCS
- 4. Date of Construction Approval / Phase Two Approval:** N/A
- 5. Approved Total Budget:** \$4,068,045
- 6. Expenditures:** \$492,515 (source: Gay Browning)
- 7. Unexpended Funds:** \$3,575,530 (source: Gay Browning)
- 8. Estimate of anticipated funding increases, including O&M:** N/A at this time
- 9. Potential changes to project benefits:** Can not be determined at this time
- 10. Brief chronology of project development and issues affecting implementation:**
 - 1993 – Approved
 - 1993 - 2000 Various planning and engineering tasks; increased construction budget from \$400K to about \$2M; DNR concerned about benefits
 - 2000 - 2004 -- Hydro Model predicted that siphon operation (more so than proposed outfall mgt) creates favorable conditions in project area. DNR and NRCS desire to pursue modifications to siphon to improve / extend ability to operate siphon.
 - 2005 - 2006 -- DNR “working with” Plaquemines Parish Government to establish a cooperative agt regarding siphon operation, so as to ensure long term operation prior to designing siphon improvements.
 - 2007 – DNR/PPG agreement execute
- 11. Current status/remaining issues:** With DNR/PPG agreement executed, DNR and NRCS will investigate modifications to siphon to improve / extend ability to operate siphon
- 12. Projected schedule:** With DNR/PPG just being executed a revised schedule has not been developed
- 13. Preparer:** Quin Kinler, NRCS, (225) 382-2047
Review/Concurrence (2/9/2007): Ismail Merhi, DNR, (225) 342-4127

**Status Review - Unconstructed CWPPRA Projects
May 16, 2007**

- 1. Project Name (and number):** Grand Bayou Hydrologic Restoration (TE-10)
- 2. PPL:** 5 (1996)
- 3. Federal Agency:** FWS
- 4. Date of Construction Approval / Phase Two Approval:** not yet approved
- 5. Approved Total Budget:** \$8,209,722
- 6. Expenditures:** \$1,285,150
- 7. Unexpended Funds:** \$6,924,572
- 8. Estimate of anticipated funding increases, including O&M:** roughly \$5.0M
- 9. Potential changes to project benefits:** none
- 10. Brief chronology of project development and issues affecting implementation:**
 - 1996 – approved
 - 2003 – scope revised & downsized approved
 - 2004 – abandoned efforts to coordinate with Morganza Project
 - 2005 – revised surveys completed, and hydro model mesh completed
 - 2006 – Model calibration completed
- 11. Current status/remaining issues:** Modeling underway to size & design water control structures
- 12. Projected schedule:** Construction start – Dec. 08
- 13. Preparer:** Ronny Paille, FWS, (337) 291-3117

Myrtle Grove Siphon

Sponsored Agency: NMFS

Reason No Status Sheet Included:

Status Review - Unconstructed CWPPRA Projects
Date

1. Project Name (and number): Mississippi River Reintroduction into Bayou Lafourche (BA-25b)

2. PPL: 5.1 – Phase 1 was authorized in October 2001. The original siphon project was proposed on PPL5.

3. Federal Agency: US EPA

4. Date of Construction Approval / Phase Two Approval: NA

5. Approved Total Budget: \$9.7 million w/ 50:50 cost share

6. Expenditures: \$6,664,668 (\$2,509,800 awarded to DNR)
\$2,061,749 paid to date
EPA unliquidated obligations \$472,994 (inc. NEPA Contract)

7. Unexpended Funds: \$3,035,332

8. Estimate of anticipated funding increases, including O&M: NA

9. Potential changes to project benefits: NA

10. Brief chronology of project development and issues affecting implementation:

- October 2001 – Phase 1 Approval
- May 2006 – 30% E&D review
- June/July 2006 – EPA/DNR requested TC/TF approval to continue beyond 30% E&D. The motion was not acted upon. The TF voted to defer action pending receipt of additional information (e.g. ITR, funding, legal recommendation).
- Sept/Oct 2006 – EPA/DNR modified the request to the TF to reflect the recommendation of the TC that DNR complete Phase 1 E&D for the project with State funds and that EPA complete the Final EIS document under its current contract. This motion was not acted upon by the TF.
- Nov/Dec 2006 – EPA re-scoped its existing contract with its NEPA contractor to terminate development of the Final EIS document for this project.

11. Current status/remaining issues: EPA has re-scoped its NEPA contract to accommodate early termination. The contractor is in the final stages of documenting work completed to date.

12. Projected schedule: The final deliverables including the administrative record from the NEPA contractor should be completed and received within the next 30-60 days.

13. Preparer: Brad Crawford US EPA (214)665.7255 crawford.brad@epa.gov

Status Review - Unconstructed CWPPRA Projects
May 16, 2007

- 1. Project Name (and number):** North Lake Boudreaux Basin Freshwater Introduction (TE-32a)
- 2. PPL:** 6 (1997)
- 3. Federal Agency:** FWS
- 4. Date of Construction Approval / Phase Two Approval:** not yet approved
- 5. Approved Total Budget:** \$ 10,519,383
- 6. Expenditures:** \$1,116,925
- 7. Unexpended Funds:** \$ 9,402,458
- 8. Estimate of anticipated funding increases, including O&M:** roughly \$6M
- 9. Potential changes to project benefits:** none
- 10. Brief chronology of project development and issues affecting implementation:**
 - 1997 – approved
 - 2001 – contracted draft feasibility report & modeling completed
 - 2002 – contracted Technical Design Report and modeling completed by T. Baker Smith, Inc.
 - 2003 – landrights acquisition issues being addressed
 - 2004 – landrights acquisition contracted to Terrebonne Parish & new appraisals made
 - 2006 – 35 of 38 landrights signatures acquired. Hope exists for acquiring the last 3.
- 11. Current status/remaining issues:** Landrights for the conveyance channel have been obtained and submitted to DNR. Expect to begin E & D once DNR approves of the landrights documents.
- 12. Projected schedule:** Construction start – Sept. 08?
- 13. Preparer:** Ronny Paille, FWS, (337) 291-3117

**Status Review - Unconstructed CWPPRA Projects
9 Feb 2007**

- 1. Project Name (and number):** Penchant Basin Natural Resources Plan (TE-34)
- 2. PPL:** 6
- 3. Federal Agency:** NRCS
- 4. Date of Construction Approval / Phase Two Approval:** N/A
- 5. Approved Total Budget:** \$14,455,551
- 6. Expenditures:** \$1.8M (source: Mitzi Gallipeau)
- 7. Unexpended Funds:** \$12.7M (source: Mitzi Gallipeau)
- 8. Estimate of anticipated funding increases, including O&M:** N/A at this time
- 9. Potential changes to project benefits:** Revised WVA being prepared now
- 10. Brief chronology of project development and issues affecting implementation:**
 - 1996 - 1997 – Approved
 - 1997 - 2004 --Project Planning and Hydro Model
 - 2004 - 2006 – Consideration of project alternatives and features
- 11. Current status/remaining issues:** Revised project going thru WVA; geotechnical investigation is ongoing; final design is ongoing;
- 12. Projected schedule:** Advertise construction contract in October 2007.
- 13. Preparer:** Quin Kinler, NRCS, (225) 382-2047
Review/Concurrence (2/9/2007): Ismail Merhi, DNR, (225) 342-4127

Status Review - Unconstructed CWPPRA Projects
14 Feb 07

- 1. Project Name:** Opportunistic Use of the Bonnet Carre Spillway (PO-26)
- 2. PPL:** 9 (2000)
- 3. Federal Agency:** COE
- 4. Date of Construction Approval / Phase Two Approval:** scheduled for 2008
- 5. Approved Total Budget:** \$188,383
- 6. Expenditures:** \$82,248 (\$51K Engr; \$31K Monitoring)
- 7. Unexpended Funds:** Total Unexpended \$106,135
- 8. Estimate of anticipated funding increases, including O&M:** Unknown at this time.
- 9. Potential changes to project benefits:** Structures or berms to enhance overland flow would decrease negative water quality impacts to Lake Pontchartrain, but would not necessarily increase benefits to the LaBranche wetlands.
- 10. Brief chronology of project development and issues affecting implementation:**
Jan 2000 – Approved for opportunistic use; maximum of 4,000 cfs diversion with no construction or O&M funds
Jun 2005 – Last meeting with DNR held on project.
- 11. Current Status/remaining issues:** Issues are wetland benefits, limited remaining funds, NEPA compliance requirements, implementation costs (i.e., labor to pull pins), need for overland flow..
- 12. Projected schedule:** On hold pending outcome of authorization of WRDA Bonnet Carre project.
- 13. Preparer:** Bill Hicks, COE, (504) 862-1945

RECOMMENDATION: Ask for guidance from the P&E on how to proceed with project. Alternatives include:

- 1) Proceed with project design as is (would require additional \$\$\$ (<\$100K)
- 2) Adding construction features and possibly O&M to achieve overland flow
- 3) Redesign project to divert or pump water directly into the LaBranche wetlands
- 4) Deauthorize project

Status Review - Unconstructed CWPPRA Projects
14 February 2007

- 1. Project Name (and number):** *Labranche Wetlands Terracing, Planting and Shoreline Protection (PO-28)*
- 2. PPL:** *9*
- 3. Federal Agency:** *NOAA*
- 4. Date of Construction Approval / Phase Two Approval:** *January 2001. Phase 2 funds returned to the program due to lack of landowner support for the project. Current budget is for Phase 1 only.*
- 5. Approved Total Budget:** *\$1,027,190*
- 6. Expenditures:** *\$306,836*
- 7. Unexpended Funds:** *\$720,354*
- 8. Estimate of anticipated funding increases, including O&M:** *None*
- 9. Potential changes to project benefits:** *None*
- 10. Brief chronology of project development and issues affecting implementation:**
Project design was completed in 2000 and constructing funding was approved January 2001, however, the project was not constructed due to lack of landowner support. Deauthorization proceedings were initiated but not completed due to landowner objections.
- 11. Current status/remaining issues:**
Grant/CSA closed and no project activity.
- 12. Projected schedule:**
Construction not scheduled - recommend deauthorization
- 13. Preparer:**
Rachel Sweeney

**Status Review - Unconstructed CWPPRA Projects
Date**

1. Project Name (and number): Benneys Bay Diversion (MR-13)

2. PPL: 10

3. Federal Agency: COE

4. Date of Construction Approval / Phase Two Approval: TBD (anticipated 31 Jan 08)

5. Approved Total Budget: \$975,191 (Const Est. \$53.7 mil)

6. Expenditures: \$793,497

7. Unexpended Funds: \$181,694

8. Estimate of anticipated funding increases, including O&M:

USACE and LDNR agree on design, anticipated benefits, and all other aspects of this project except budgetary responsibility for O&M. Diversions cause shoaling and traditionally CWPPRA paid for shoaling impacts and used the material beneficially. Because of uncertainty regarding the amount of shoaling, the State and USACE agreed to an initial O&M cost cap of \$10 million.

The original construction estimate for this project was \$53.7 million. To remain within the initial \$10 million O&M cost cap, only one cycle of dredging could occur and would cost \$29,077,261. Traditionally, CWPPRA projects are funded for 20 years, which would involve 10 cycles of O&M at a cost of \$115,395,910. To complete the project with 10 cycles of O&M would cost an additional \$61.7 million (cost with 10 cycles – original cost).

9. Potential changes to project benefits:

- Originally this project anticipated 5,706 benefit acres.
- If 10 cycles of O&M are conducted, approximately 5,903 acres will be created (Approximately 4,800 acres of marsh would be created through natural deltaic accretion. Approximately 170 acres of marsh would be created during construction and approximately 100 acres would be created per maintenance cycle)
- If only one cycle of O&M is conducted the benefit acres would be 5,070

10. Brief chronology of project development and issues affecting implementation:

- Phase I approved 10 Jan 01
- Resolve project O&M responsibility (see below)

- 95% Design submitted to LDNR Oct '06

11. Current status/remaining issues:

USACE submitted 95% Design to LDNR in October 2006 and is awaiting comment (USACE is generally aware of broad LDNR concerns). Disagreement about the overall funding (O&M) approach for this project delayed its consideration for construction funding last cycle. LDNR policy regarding the induced shoaling amounts resulted in a \$10 million cost cap for O&M, which would fund only one cycle of O&M (versus 10 cycles during the project's 20 year CWPPRA-funded-life). The revised fully funded cost for the project, including construction, monitoring and one cycle of O&M, is \$29,077,261. The fully funded costs for 10 cycles of O&M over 20 years would be \$115,395,910.

12. Projected schedule:

USACE/LDNR will try to resolve issues and complete 95% Design Review this year.

13. Preparer: Greg Miller

**Status Review - Unconstructed CWPPRA Projects
May 2007**

- 1. Project Name (and number):** *Mississippi River Reintroduction into Northwest Barataria Basin (BA-34)*
- 2. PPL:** *10*
- 3. Federal Agency:** *EPA*
- 4. Date of Construction Approval / Phase Two Approval:** *Anticipated 1/31/2010*
- 5. Approved Total Budget:** \$2,002,552 (awarded to DNR \$1,705,816)
\$442,814 paid to date
EPA unliquidated obligations = \$1,263,002
- 6. Expenditures:** \$470,801
- 7. Unexpended Funds:** \$1,531,751
- 8. Estimate of anticipated funding increases, including O&M:** *None anticipated at this time.*
- 9. Potential changes to project benefits:** *Unknown at this time.*
- 10. Brief chronology of project development and issues affecting implementation:**

Following award of Phase I funds, EPA negotiated a cost share agreement with LDNR, and awarded engineering and design funds to LDNR. LDNR initiated some hydrology monitoring to support future hydrodynamic modeling. During this time the property was sold to a new landowner. LDNR expended much effort on landrights during this time. Also, during this time the landowner began logging the forest, and regulatory issues arose regarding that, as well as questions regarding implications for this restoration project. Currently, EPA and LDNR assume that landowner willingness to allow the restoration work to proceed is dependent on a pending mitigation bank proposal by the landowner. As a result, project activities are on hold. We expect some insight over the next month or so, regarding the possible feasibility of the mitigation bank proposal. Depending on that, we may propose consideration of the siphon at another site in the upper Barataria Basin. The original candidate projects proposed siphons at various possible locations, so it seems likely that an alternate location would be feasible, if necessary.
- 11. Current status/remaining issues:** *Project on hold pending landrights and regulatory issues discussed above. Upon approval of the mitigation bank, sponsors will hold meeting with landowner to get a sense of whether there is support for moving forward with the*

CWPPRA project. Also need to determine the status of other landowners on project alignment to justify moving forward with Phase I modeling. Complete these 2 efforts by Mar 2008. The team will not move ahead with E&D until landowner issues are resolved. Depending on outcomes of the above, it may be necessary to propose changing the project location.

12. Projected schedule: The current schedule is as listed in the Project Manager's fact sheet on www.lacoast.gov:

- 30% Design Review: October 2009
- 95% Design Review: January 2010
- Design Completion: January 2010
- Phase 2 Approval: January 2010
- Construction Start: May 2011

13. Preparer: *Kenneth Teague, EPA (214-665-6687; Teague.Kenneth@epa.gov) and Brad Miller, LDNR (225-342-4122; BradM@dnr.state.la.us)*

Status Review - Unconstructed CWPPRA Projects
Date 24 May 2007

1. Project Name (and number): Periodic Introduction of Sediment and Nutrients at Selected Diversion Sites Demonstration (MR-11)

2. PPL: 9

3. Federal Agency: US Army Corps of Engineers

4. Date of Construction Approval / Phase Two Approval: 2000

5. Approved Total Budget: \$1.50 million

6. Expenditures: \$31,725

7. Unexpended Funds: \$1,471,092

8. Estimate of anticipated funding increases, including O&M:

9. Potential changes to project benefits:

10. Brief chronology of project development and issues affecting implementation:

2000

Jan 2000 The project was approved by CWPPRA Task Force on PPL 9.
Apr 2000 Development of the draft project work plan was initiated.

2001

Mar 2001 Kick-off meeting was held and work plan approved.
Jun 2001 Potential demonstration sites considered. Naomi Siphon decided
as best place to try demo.
Oct 2001 Site visit to Naomi Siphon.

2002

May 2002 Draft cost sharing agreement developed.

2003

Apr 2003 Hydraulics report finished indicating Naomi not adequate to carry
sediment.
May 2003 Determine to consider the possibility of demo at Caernarvon.
Jun 2003 Began talking to stakeholders: LADNR, Caernarvon Advisory
Board, Pulsing Study Team.

2004

Developed scope of sediment delivery via Caernarvon

2005
Mar 2005 Hydraulics team determined sediment capacity of Caenarvon outfall canal.
Jun 2005 Waterways located possible sediment sources. Costs engineering developed alternatives for sediment delivery.
Aug 2005 Preliminary report drafted with tentatively selected plan.
Aug 2005 Project stalled due to Katrina workload

2006
Nov 2006 Began discussion to ensure consistency with this project and 4th Supplemental project Modification to Caenarvon

2007 Need to fully develop Preliminary Design Report with LADNR. Report should include monitoring.

11. Current status/remaining issues:

USACE is working on updating costs to reflect post-Katrina price levels. Depending of price level, site location may change from Caenarvon to West Bay where project can beneficially use dredged material from regularly scheduled maintenance events. USACE is working on benefits of a thin layer of sediment versus marsh creation.

12. Projected schedule:

13. Preparer: Joan Lanier, USACE, 504-862-1814

Status Review - Unconstructed CWPPRA Projects
15 February 2007

1. Project Name (and number): Weeks Bay MC and SP/Commercial Canal/Freshwater Redirection

2. PPL: 9

3. Federal Agency: USACE

4. Date of Construction Approval / Phase Two Approval: NA

5. Approved Total Budget: \$1,229,337.00

6. Expenditures: \$482,729.34

7. Unexpended Funds: \$746,608

8. Estimate of anticipated funding increases, including O&M: Unknown

9. Potential changes to project benefits: Unknown

10. Brief chronology of project development and issues affecting implementation:

The original project as proposed by the Natural Resources Conservation Service (NRCS) was described as follows: Reduce erosion rates along the northern shoreline of Vermilion/Weeks Bay by providing vegetative protection, provide protection to Weeks Island and adjacent interior wetlands by protecting the isthmus that exists between Weeks Bay and the GIWW, protection efforts would involve armored protection along strategic shoreline/bankline areas on the Weeks Bay side of the isthmus with steel sheetpiling, and a low sill weir is planned across Commercial Canal near its junction with Vermilion Bay (this weir, in conjunction with restoring the isthmus, would subdue interior tidal energies and divert Atchafalaya River water further west via the GIWW). The estimated fully funded cost of the project at the time of its inclusion on PPL9 was \$15 million.

The Corps of Engineers assumed sponsorship of the project because of our ongoing Section 1135 project in the same area. Section 1135 authorizes the corps to investigate modifications to existing corps projects for the purpose of environmental restoration. In this case, the corps was investigating the environmental benefits of reestablishing the bank between the Gulf Intracoastal Waterway (GIWW) and Weeks Bay. The study was terminated for failure to find sufficient environmental benefits to justify the cost. Further, hydrologic investigations performed under the 1135 study showed that salinities in the CWPPRA project targeted wetlands area are not rising. In fact, investigations of the area revealed a slight freshening trend. Benefits for the proposed CWPPRA project had been calculated on the assumption of loss of freshwater marsh due to increasing saltwater intrusion in an area adjacent to the GIWW.

Recognizing the local interest in the project due to the perception of sediments and freshwater entering the bay from the GIWW, the project was revised to include only a retention structure and marsh creation through dedicated dredging. This would create approximately 211 acres of intermediate marsh, close a 750' opening between the GIWW and the bay, and prevent erosion from occurring along the west side of the isthmus. The fully funded cost of this project is estimated at \$31 million. The project ranked last in the prioritization of Breaux Act projects with a score of 30.2. Also, a hydrologic investigation performed for the CWPPRA project reports that "of the total freshwater influx, over 90 percent of water, flowing into the bay comes from the Lower Atchafalaya River and the Wax Lake Outlet, the remaining is from the GIWW and a series of smaller bayous and the Vermilion River. To the south of the Bay, the Southwest Pass and a wide opening between East Cote Blanche and Atchafalaya Bay connect Vermilion Bay to the Gulf of Mexico." Thus, closing a few openings would have little effect on salinities in the bay system. Furthermore, the report concludes, "Based on the indicated findings, salinity variations in the Weeks Bay area have fluctuated neither positively nor negatively".

11. Current status/remaining issues: The project has remained authorized because of continuing local interest. The project manager believes that redirected disposal placement from the Port of Iberia project may make the Weeks Bay project feasible in some form.

12. Projected schedule:

13. Preparer: Gary Rauber / 504-862-2543

- 1. Project Name (and number):** Mississippi River Sediment Trap (MR-12)
- 2. PPL:** 12
- 3. Federal Agency:** COE
- 4. Date of Construction Approval / Phase Two Approval:** TBD
- 5. Approved Total Budget:** \$1,434,908 (Const Est. \$52.2 mil)
- 6. Expenditures:** \$136,548
- 7. Unexpended Funds:** \$1,298,360
- 8. Estimate of anticipated funding increases, including O&M:** Cost of dredging expected to increase because higher fuel and labour charges.
- 9. Potential changes to project benefits:** None
- 10. Brief chronology of project development and issues affecting implementation:**
 - Phase I Approved August 2002
 - The project work plan is under development pending a plan reformulation meeting with the LA Dept. of Natural Resources and Corps
- 11. Current status/remaining issues:**
- 12. Projected schedule:** Unscheduled pending issue resolution
- 13. Preparer:** Greg Miller

COASTAL WETLANDS PLANNING, PROTECTION AND RESTORATION ACT

TASK FORCE MEETING

June 27, 2007

APPROVAL OF PRIORITY PROJECT LIST (PPL) 18 PROCESS

For Decision:

The Technical Committee will present a draft process for the 18th PPL, for review and approval by the Task Force. The Technical Committee has developed a draft planning process for PPL18 for approval by the Task Force. The Technical Committee recommends Task Force approval of the PPL18 Process so the FY08 Planning Budget can be developed.

Technical Committee Recommendation:

The Technical Committee recommends Task Force approval of the PPL18 Process so the FY08 Planning Budget can be developed.

APPENDIX A

PRIORITY LIST 18 SELECTION PROCESS

Coastal Wetlands Planning, Protection and Restoration Act Guidelines for Development of the 18th Priority Project List DRAFT

I. Development of Supporting Information

A. COE staff prepares spreadsheets indicating status of all restoration projects (CWPPRA PL 1-17; Louisiana Coastal Area (LCA) Feasibility Study, Corps of Engineers Continuing Authorities 1135, 204, 206; and State only projects). Also, indicate net acres at the end of 20 years for each CWPPRA project.

B. DNR/USGS staff prepares basin maps indicating:

- 1) Boundaries of the following projects types (PL 1-17; LCA Feasibility Study, COE 1135, 204, 206; and State only).
- 2) Locations of completed projects,
- 3) Projected land loss by 2050 with freshwater diversions at Caernarvon and Davis Pond and including all CWPPRA projects approved for construction through October 2007.
- 4) Regional boundary maps with basin boundaries and parish boundaries included.

II. Areas of Need and Project Nominations

A. The four Regional Planning Teams (RPTs) meet, examine basin maps, discuss areas of need and Coast 2050 strategies, and accept nomination of projects by hydrologic basin. Nominations for demonstration projects will also be accepted at the four RPT meetings. The RPTs will not vote at their individual regional meetings, rather voting will be conducted during a separate coast-wide meeting. At these initial RPT meetings, parishes will be asked to identify their official parish representative who will vote at the coast-wide RPT meeting.

B. One coast-wide RPT voting meeting will be held after the individual RPT meetings to present and vote for nominees (including demonstration project nominees). The RPTs will choose no more than two projects per basin, except that three projects may be selected from Terrebonne and Barataria Basins because of the high loss rates in those basins. A total of up to 20 projects could be selected as nominees. Selection of the projects nominated per basin will be by consensus, if possible. If voting is required, each officially designated parish representative in the basin will have one vote and each

federal agency and the State will have one vote. The RPTs will also select up to six demonstration project nominees at this coast-wide meeting. Selection of demonstration project nominees will be by consensus, if possible. If voting is required, officially designated representatives from all coastal parishes will have one vote and each federal agency and the State will have one vote.

C. Prior to the coast-wide RPT voting meeting, the Environmental and Engineering Work Groups will screen each demonstration project nominated at the RPT meetings. Demonstration projects will be screened to ensure that each meets the qualifications for demonstration projects as set forth in Appendix E.

D. A lead Federal agency will be designated for the nominees and demonstration project nominees to assist LDNR and local governments in preparing preliminary project support information (fact sheet, maps, and potential designs and benefits). The Regional Planning Team Leaders will then transmit this information to the P&E Subcommittee, Technical Committee and members of the Regional Planning Teams.

III. Preliminary Assessment of Nominated Projects

A. Agencies, parishes, landowners, and other individuals informally confer to further develop projects. Nominated projects should be developed to support one or more Coast 2050 strategies. The goals of each project should be consistent with those of Coast 2050.

B. Each sponsor of a nominated project will prepare a brief Project Description (no more than one page plus a map) that discusses possible features. Fact sheets will also be prepared for demonstration project nominees.

C. Engineering and Environmental Work Groups meet to review project features, discuss potential benefits, and estimate preliminary fully funded cost ranges for each project. The Work Groups will also review the nominated demonstration projects and verify that they meet the demonstration project criteria.

D. P&E Subcommittee prepares matrix of cost estimates and other pertinent information for nominees and demonstration project nominees and furnishes to Technical Committee and Coastal Protection and Restoration Authority (CPRA).

IV. Selection of Phase 0 Candidate Projects

A. Technical Committee meets to consider the project costs and potential wetland benefits of the nominees. Technical Committee will select ten

candidate projects for detailed assessment by the Environmental, Engineering, and Economic Work Groups. At this time, the Technical Committee will also select up to three demonstration project candidates for detailed assessment by the Environmental, Engineering, and Economic Work Groups. Demonstration project candidates will be evaluated as outlined in Appendix E.

B. Technical Committee assigns a Federal sponsor for each project to develop preliminary Wetland Value Assessment data and engineering cost estimates for Phase 0 as described below.

V. Phase 0 Analysis of Candidate Projects

A. Sponsoring agency coordinates site visits for each project. A site visit is vital so each agency can see the conditions in the area and estimate the project area boundary. Field trip participation should be limited to two representatives from each agency. There will be no site visits conducted for demonstration projects.

B. Environmental and Engineering Work Groups and the Academic Advisory Group meet to refine project features and develop boundaries based on site visits.

C. Sponsoring agency develops Project Information Sheets on assigned projects, using formats developed by applicable work groups; prepares preliminary draft Wetland Value Assessment Project Information Sheet; and makes Phase 1 engineering and design cost estimates and Phase 2 construction cost estimates.

D. Environmental and Engineering Work Groups evaluate all projects (excluding demos) using the WVA and review design and cost estimates.

E. Engineering Work Group reviews and approves Phase 1 and 2 cost estimates.

F. Economics Work Group reviews cost estimates and develops annualized (fully funded) costs.

G. Environmental and Engineering Work Groups apply the Prioritization Criteria and develop prioritization scores for each candidate project.

H. Corps of Engineers staff prepares information package for Technical Committee and CPRA. Packages consist of:

- 1) updated Project Information Sheets;

- 2) a matrix for each region that lists projects, fully funded cost, average annual cost, Wetland Value Assessment results in net acres and Average Annual Habitat Units (AAHUs), cost effectiveness (average annual cost/AAHU), and the prioritization score.
- 3) qualitative discussion of supporting partnerships and public support;
and

I. Technical Committee hosts two public hearings to present information from H above and allows public comment.

VI. Selection of 18th Priority Project List

A. The selection of the 18th PPL will occur at the Winter Technical Committee and Task Force meetings.

B. Technical Committee meets and considers matrix, Project Information Sheets, and public comments. The Technical Committee will recommend up to four projects for selection to the 18th PPL. The Technical Committee may also recommend demonstration projects for the 18th PPL.

C. The CWPPRA Task Force will review the TC recommendations and determine which projects will receive Phase 1 funding for the 18th PPL.

18th Priority List Project Development Schedule (dates subject to change)

| | |
|---------------------------|--|
| December 2007 | Distribute public announcement of PPL18 process and schedule |
| January 16, 2008 | Technical Committee Meeting, Approve Phase II (Baton Rouge) |
| February 13, 2008 | Task Force Meeting (Baton Rouge) |
| February 19, 2008 | Region IV Planning Team Meeting (Rockefeller Refuge) |
| February 20, 2008 | Region III Planning Team Meeting (Morgan City) |
| February 21, 2008 | Regions I and II Planning Team Meetings (New Orleans) |
| March 5, 2008 | Coast-wide RPT Voting Meeting (Baton Rouge) |
| March 6-21, 2008 | Agencies prepare fact sheets for RPT nominated projects |
| April 2-3, 2008 | Engineering/ Environmental work groups review project features, benefits & prepare preliminary cost estimates for nominated projects (Baton Rouge) |
| April 4, 2008 | P&E Subcommittee prepares matrix of nominated projects showing initial cost estimates |
| April 16, 2008 | Technical Committee meets to select PPL18 candidate projects (New Orleans) |
| May/June/July | Candidate project site visits |
| May 21, 2008 | Spring Task Force meeting (Lafayette) |
| July/August/ September | Env/Eng/Econ work group project evaluations |
| September 10, 2008 | Fall Technical Committee meeting, O&M and Monitoring Requests, (Baton Rouge) |
| October 15, 2008 | Fall Task Force meeting, O&M and Monitoring Requests, PPL 18 announce public meetings (Baton Rouge) |
| October 15, 2008 | Economic, Engineering, and Environmental analyses completed for PPL18 candidates |
| November 18, 2008 | PPL 18 Public Meeting (Abbeville) |
| November 19, 2008 | PPL 18 Public Meeting (New Orleans) |
| December 3, 2008 | Winter Technical Committee meeting – recommend PPL18, Phase II Approvals (New Orleans) |
| January 21, 2009 | Winter Task Force meeting – select PPL18 (New Orleans) |
| January 26- 28, 2009 | PPL 19 RPT Meetings |

COASTAL WETLANDS PLANNING, PROTECTION AND RESTORATION ACT

TASK FORCE MEETING

June 27, 2007

IMPACTS OF CONVERTING NON-CASH FLOW PROJECTS TO CASH FLOW

For Discussion:

As directed at the March 14, 2007 Technical Committee meeting, the P&E Subcommittee consulted with their respective agencies to determine the impacts of amending cost share and land rights agreements to convert PPL 1-8 projects to cash flow. The P&E Subcommittee findings will be presented to the Task Force. The primary reason for considering moving PPL 1-8 projects to cash flow would be to make long term O&M funds available. The Task Force will discuss whether or not unconstructed PPL1-8 projects converted to cash flow would be subject to standard operation procedures for cash flow projects, including but not limited to 30% and 95% design review and Phase II approval request requirements.

PPL 1-8 to Cash Flow



Julie Z. LeBlanc, U. S. Army Corps of Engineers

PPL 1-8 to Cash Flow

Unobligated Balance

| | |
|---------|--------|
| PPL 1-8 | \$ 59M |
| PPL9+ | \$109M |
| Total | \$168M |

Unexpended Balance

| | |
|--------|--------|
| PPL1-8 | \$139M |
| PPL9+ | \$219M |
| Total | \$358M |

- Some of the \$59M unobligated/\$139M unexpended balance for PPL1-8 could be returned to the program if cash flow procedures were adopted
- These funds are tied up in 1st cost (construction), monitoring, and O&M

PPL 1-8 to Cash Flow

- **\$59M** in Unobligated Funds (PPL 1-8):
 - **\$34.3M** in 1st cost (construction)
 - **\$1.5M** in monitoring cost
 - **\$23.6M** in O&M
- **\$139M** in Unexpended Funds (PPL 1-8)
- These funds have been *obligated*, but not yet *expended*
- Can include “out year” funds (up to 20-year obligation)
 - **\$74M** in 1st cost (construction)
 - **\$14.4M** in monitoring cost
 - **\$50.7M** in O&M cost

PPL 1-8 to Cash Flow

- Additional analysis is required to determine how much of the unobligated balance/unexpended balance could be returned to the program
 - Must determine current year credits
 - Must determine 3-year need (to maintain 3-year rolling amounts)
 - This has been completed for monitoring, LDNR working on O&M analysis
- PPL1-8 monitoring (\$1.5M unobligated, \$14.4M unexpended):
 - **\$14.4M** unexpended funds,
 - **-\$ 2.1M** CRMS
 - **-\$ 7.3M** to maintain 3-year (FY08-FY10)
 - **\$ 4.8M** potential to return to program if cash flow adopted (FY11+)
- Need same analysis for PPL 1-8 O&M (**\$23.6M** unobligated, **\$50.7M** unexpended), LDNR has been tasked

PPL 1-8 to Cash Flow Considerations

- Impacts to cost share agreements/land right agreements:
 - Corps – CSAs/LRAs may be valid without modification
 - NRCS – review of CSAs required, wording may need to be modified
 - LDNR – won't have to modify LRAs, may need to amend CSAs
 - FWS – not aware of issues related to CSAs/LRAs, may require return of funding already obligated to agencies
- Impacts to PPL1-8 projects not yet constructed:
 - Will cash flow procedures only apply to PPL1-8 projects already constructed (i.e. return long term O&M/monitoring)
 - If PPL1-8 projects not yet constructed are subject to cash flow:
 - will projects be subject to 30/95% design review requirements?
 - Will projects have to compete annually for Phase II construction funding?

COASTAL WETLANDS PLANNING, PROTECTION AND RESTORATION ACT

TASK FORCE MEETING

June 27, 2007

**PROJECT COSTS AND BENEFITS REEVALUATION PROCEDURES FOR
REQUESTING O&M FUNDING INCREASES**

For Discussion:

At their March 14, 2007 meeting, the Technical Committee directed the P&E Subcommittee to develop a decision-making process for approving requests for O&M funding increases. The Technical Committee and the P&E Subcommittee will present their recommended approach and request further direction from the Task Force to proceed with implementing a procedure.

D R A F T

CWPPRA Project O&M Budget Adjustment Template

Project Name:
PPL:
Project Sponsor:

Prepared By:
Date Prepared:
Date Revised:

| | | Approved Original Base Line | | | Obligations to Date | | | | Proposed Revised Estimate and Schedule | | | |
|------|-------|-----------------------------|-------------|----------------|---------------------|-------------------|-------------|----------------|--|-------------------|-------------|----------------|
| Year | FY | State O&M & Insp. | Corps Admin | Fed S&A & Insp | FY | State O&M & Insp. | Corps Admin | Fed S&A & Insp | FY | O&M & State Insp. | Corps Admin | Fed S&A & Insp |
| 0 | 2002 | \$4,244 | \$762 | \$3,809 | 2005 | \$5,800 | \$778 | \$3,000 | 2010 | \$5,800 | \$778 | \$3,000 |
| -1 | 2003 | \$4,334 | \$778 | \$3,889 | 2006 | \$5,800 | \$794 | \$3,000 | 2011 | \$5,800 | \$794 | \$3,000 |
| -2 | 2004 | \$5,550,932 | \$794 | \$104,430 | 2007 | \$6,000,000 | \$811 | \$200,000 | 2012 | \$6,000,000 | \$811 | \$200,000 |
| -3 | 2005 | \$4,518 | \$811 | \$4,054 | 2008 | \$0 | \$0 | \$0 | 2013 | \$4,518 | \$828 | \$4,054 |
| -4 | 2006 | \$4,612 | \$828 | \$4,139 | 2009 | \$0 | \$0 | \$0 | 2014 | \$4,612 | \$845 | \$4,139 |
| -5 | 2007 | \$4,709 | \$845 | \$4,226 | 2010 | \$0 | \$0 | \$0 | 2015 | \$4,709 | \$863 | \$4,226 |
| -6 | 2008 | \$98,895 | \$863 | \$6,438 | 2011 | \$0 | \$0 | \$0 | 2016 | \$3,000,000 | \$881 | \$6,438 |
| -7 | 2009 | \$4,909 | \$881 | \$4,406 | 2012 | \$0 | \$0 | \$0 | 2017 | \$4,909 | \$900 | \$4,406 |
| -8 | 2010 | \$5,012 | \$900 | \$4,498 | 2013 | \$0 | \$0 | \$0 | 2018 | \$5,012 | \$919 | \$4,498 |
| -9 | 2011 | \$5,117 | \$919 | \$4,593 | 2014 | \$0 | \$0 | \$0 | 2019 | \$5,117 | \$938 | \$4,593 |
| -10 | 2012 | \$5,225 | \$938 | \$4,689 | 2015 | \$0 | \$0 | \$0 | 2020 | \$5,225 | \$958 | \$4,689 |
| -11 | 2013 | \$5,335 | \$958 | \$4,788 | 2016 | \$0 | \$0 | \$0 | 2021 | \$5,335 | \$978 | \$4,788 |
| -12 | 2014 | \$5,447 | \$978 | \$4,888 | 2017 | \$0 | \$0 | \$0 | 2022 | \$5,447 | \$998 | \$4,888 |
| -13 | 2015 | \$5,561 | \$998 | \$4,991 | 2018 | \$0 | \$0 | \$0 | 2023 | \$5,561 | \$1,019 | \$4,991 |
| -14 | 2016 | \$2,385,601 | \$1,019 | \$48,150 | 2019 | \$0 | \$0 | \$0 | 2024 | \$2,385,601 | \$1,041 | \$48,150 |
| -15 | 2017 | \$5,797 | \$1,041 | \$5,203 | 2020 | \$0 | \$0 | \$0 | 2025 | \$5,797 | \$1,062 | \$5,203 |
| -16 | 2018 | \$5,919 | \$1,062 | \$5,312 | 2021 | \$0 | \$0 | \$0 | 2026 | \$5,919 | \$1,085 | \$5,312 |
| -17 | 2019 | \$6,043 | \$1,085 | \$5,423 | 2022 | \$0 | \$0 | \$0 | 2027 | \$6,043 | \$1,107 | \$5,423 |
| -18 | 2020 | \$6,170 | \$1,107 | \$5,537 | 2023 | \$0 | \$0 | \$0 | 2028 | \$6,170 | \$1,131 | \$5,537 |
| -19 | 2021 | \$6,300 | \$1,131 | \$5,654 | 2024 | \$0 | \$0 | \$0 | 2029 | \$6,300 | \$1,168 | \$5,654 |
| | Total | \$8,124,681 | \$18,696 | \$239,117 | | \$6,011,600 | \$2,383 | \$206,000 | | \$11,477,876 | \$19,102 | \$332,988 |

SUMMARY:

Benefits:

| Original Net Acres | Revised Net Acres |
|--------------------|-------------------|
| 364 | 364 |

Approved O&M Budget vs Obligations to Date: Increment Years -0 through -2

| Funding Category | Approved Original O&M Baseline | O&M Obligations to Date | Difference |
|-------------------|--------------------------------|-------------------------|--------------------|
| State O&M & Insp. | \$5,559,510 | \$6,011,600 | (\$452,090) |
| Corps Admin | \$2,334 | \$2,383 | (\$49) |
| Fed S&A & Insp | \$112,129 | \$206,000 | (\$93,871) |
| Totals | \$5,673,973 | \$6,219,983 | (\$546,010) |

Current Request:

| Current Increment Funding Request Year | Current Funding Request Amount |
|--|--------------------------------|
| Year -3 | \$9,400 |

Approved Original Budgeted O&M Funds less O&M Obligations to Date:

| | Total Approved Original O&M Baseline | O&M Obligations to Date | Remaining Available O&M Budget |
|--|--------------------------------------|-------------------------|--------------------------------|
| | \$8,382,493 | \$6,219,983 | \$2,162,510 |

Original Approved vs Proposed Revised Fully Funded

| Approved Fully Funded Baseline Estimate | Additional O&M funding required for remaining project life | Requested Revised Fully Funded Estimate |
|---|--|---|
| \$25,342,613 | \$3,447,472 | \$28,790,085 |

Total Approved Original Budget less Total Proposed Revised Budget

| Funding Category | Original Total | Proposed Revised Total | Difference |
|-------------------|--------------------|------------------------|----------------------|
| State O&M & Insp. | \$8,124,681 | \$11,477,876 | (\$3,353,195) |
| Corps Admin | \$18,696 | \$19,102 | (\$406) |
| Fed S&A & Insp | \$239,117 | \$332,988 | (\$93,871) |
| Total | \$8,382,493 | \$11,829,965 | (\$3,447,472) |

Change in Total Cost and Cost Effectiveness:

| Fully Funded Cost Estimate % Change | Original Cost Effectiveness | Revised Cost Effectiveness |
|-------------------------------------|-----------------------------|----------------------------|
| 13.60% | \$69,622.56 | \$79,093.64 |

**Project Costs and Benefits Reevaluation
Procedures for Requesting O&M Funding Increases
P&E Subcommittee Report to the Technical Committee
30 May 2007**

The P&E Subcommittee was tasked, at the 14 March 07 Technical Committee meeting, with developing a report that would outline a decision-making process for requesting O&M budget increases. The P&E Subcommittee determined that clarification and additional guidance would be needed from the Technical Committee to develop such a decision-making process due to the following issues:

1. There is limited availability of O&M reports and useful monitoring data (both project specific and CRMS) that would be needed as support tools for determining project performance and effectiveness.
2. Such a decision-making process could impose excessive burden on the Planning and Evaluation Subcommittee, Environmental and Engineering Workgroups, and project management teams.
3. The CWPPRA SOP may already provide requirements for requesting O&M budget increases.

The Technical Committee is asked to consider the above issues and following questions:

1. Should project sponsors be required to provide a standard list of detailed information for each funding increase request? For example:
 - a. Originally approved O&M budget and schedule;
 - b. Remaining available O&M budget funds;
 - c. Revised fully funded estimate and schedule to include anticipated cost increases and work to be performed through the remaining project life;
 - d. Percent of cost increase over original budget;
 - e. Projected benefits according to the WVA that was approved when the project was approved for construction.
 - f. Actual benefits realized to date;
 - g. Updated projected benefits with and without continued or otherwise modified O&M.
2. Considering the scarcity or otherwise lack of available and reliable project specific monitoring data for existing projects, and the limitations of the CRMS program, would it be possible to quantitatively or qualitatively analyze projects to determine if they are truly performing according to their intended goals? If not, should more rigorous monitoring plans be established for existing and future projects so that useful quantitative or qualitative analyses could be performed?
3. Considering the staff time (including project management team and Environmental and Monitoring Workgroups) to prepare, review and approve a WVA-type of analysis, should project sponsors be required to perform a full WVA on the remaining project life, considering future with versus future without maintenance, or would a qualitative analysis suffice?

4. Would spatial analyses that are traditionally used by the CWPPRA program (e.g., land/water, habitat, land loss analyses) provide an adequate scale of data to evaluate project performance in terms of realized benefits?
5. Should all projects undergo the same level of rigor in analyzing benefits, or should there be established guidelines or requirements specific to project types, or should there be flexibility in the level of rigor required depending on individual project parameters.
6. Should the decision-making process be a major modification to the SOP, or do existing SOP directives (with or without minor modifications and/or additional guidance from the Task Force), as outlined below, provide adequate project cost and benefits reporting requirements that project sponsors have to meet in order to request O&M cost increases.
 - a. According to Paragraph 5.d(1), 5(d)(3) and 6.e.(2), for non-cash flow projects (with some exceptions), if project costs exceed 25% of the originally approved budget, then the Federal sponsor, with local sponsor concurrence, must formally request approval for additional funds from the Task Force.
 - b. According to Paragraph 5.d.(2) and 6.e.(2), for cash flow projects, if project costs would exceed the originally approved estimate, then the Federal sponsor, with local sponsor concurrence, must formally request approval for additional funds from the Task Force.
 - c. According to Paragraph 6.i., for non-cash flow managed projects' construction approval requests, project sponsors are required to describe substantial modifications or changes in scope from the Task Force approved conceptual project plan.
 - d. According to Paragraph 6.j.(2), for cash flow managed projects, for Phase 2 approval requests require project estimates based on 5 subcategories and a spending schedule. If O&M funding requests are not consistent with the previously approved project budget, additional information must be provided to justify the need for additional funds.
 - e. According to Paragraph 6.l., there are three alternative actions when bids exceed project cost limits, including: a) abandoning the project; b) reducing the scope of the project; and c) requesting additional funds. Revised cost effectiveness and a review of the change in benefits are required if alternative action (b) or (c) are to be pursued.
 - f. According to Paragraph 6.n., funding for O&M shall be as required in Paragraph 6.j.2.

D R A F T

Gallagher, Anne E MVN-Contractor

From: Goodman, Melanie L MVN
Sent: Saturday, June 16, 2007 4:33 PM
To: Goodman, Melanie L MVN; LeBlanc, Julie Z MVN; 'kevin_roy@fws.gov'; 'rachel.sweeney@noaa.gov'; 'Landers.Timothy@epamail.epa.gov'; 'john.jurgensen@la.usda.gov'; 'David Burkholder'; 'daniel.llewellyn@la.gov'
Cc: 'Darryl_Clark@fws.gov'; Constance, Troy G MVN; 'richard.hartman@noaa.gov'; 'parrish.sharon@epa.gov'; 'gerryd@dnr.state.la.us'; 'britt.paul@la.usda.gov'; Browning, Gay B MVN; Gallagher, Anne E MVN-Contractor
Subject: RE: Procedures for requesting O&M funding increases information fact sheet and budget and schedule spreadsheet templates
Attachments: OM Funding Increase Request Fact Sheet Mock Example.doc; Proposed OM Budget Adjustment Template.xls



OM Funding



Proposed OM

increase Request Fact Sheet Mock Example.doc; Proposed OM Budget Adjustment Template.xls

Technical Committee, P&E Subcommittee, et al:

Changes have been made to the previously sent proposed fact sheet and O&M Adjustment templates so please ignore the earlier versions and review the attached.

The O&M Adjustment spreadsheet is intended to account for the originally approved budget and schedule for maintenance, actual "obligations" to date for completed or on-going work, and proposed revised estimates. Since the state may sometimes obligate its own funds in advance of the Federal government obligating its Federal cost share funds for O&M and monitoring work (i.e., the state gets reimbursed after the fact), then the values inserted into the "Obligations to date, State O&M and Inspection" column should reflect the actual total amount of money that the Federal Government and the State have obligated.

The colored cells in the spreadsheet indicate values that would be inserted manually. The numbers in blue, bold, italicized font go into the fact sheet. Hypothetical data and information have been inserted into both of the templates to generally illustrate how they are intended to be used.

The final documents will be discussed at and included in the Task Force Binders for the June 27 meeting. Again, please review the attached documents that are proposed for use in requesting O&M funding increases as requested by the Technical Committee and provide comment and/or concurrence back to me by COB Monday June 18 if possible, but no later than Thursday June 21.

I regret having such a short turn around on this and appreciate your immediate attention. I also look forward to your comments. Please call me if you have any questions.

Melanie Goodman
Project Manager
US Army Corps of Engineers
Restoration Branch
Phone: 504-862-1940
Fax: 504-862-1892

-----Original Message-----

From: Goodman, Melanie L MVN
Sent: Thursday, June 14, 2007 7:35 PM
To: LeBlanc, Julie Z MVN; 'kevin_roy@fws.gov'; 'rachel.sweeney@noaa.gov'; 'Landers.Timothy@epamail.epa.gov'; 'john.jurgensen@la.usda.gov'; David Burkholder; Goodman,

Melanie L MVN; 'daniel.llewellyn@la.gov'

Cc: Darryl_Clark@fws.gov; Constance, Troy G MVN; 'richard.hartman@noaa.gov';
'parrish.sharon@epa.gov'; 'gerryd@dnr.state.la.us'; 'britt.paul@la.usda.gov'; Browning,
Gay B MVN; Gallagher, Anne E MVN-Contractor
Subject: Procedures for requesting O&M funding increases information fact sheet and budget
and schedule spreadsheet templates

P&E Subcommittee, et al,

Please review and provide comments and/or concurrence on the attached two documents that
have been prepared in response to Technical Committee request at their May 30 meeting on
the subject matter.

Please coordinate with your agency's Technical Committee Representative to confirm whether
or not the fact sheet and spreadsheet templates would satisfy the need for information to
support requests for O&M funding increases.

Please try to provide comments to me by COB Monday June 18, but no later than COB Thursday
June 21.

The final documents will be discussed at and included in the Task Force Binders for the
June 27 meeting.

Thanks,

Melanie Goodman
Project Manager
US Army Corps of Engineers
Restoration Branch
Phone: 504-862-1940
Fax: 504-862-1892

COASTAL WETLANDS PLANNING, PROTECTION AND RESTORATION ACT

TASK FORCE MEETING

June 27, 2007

**PROJECT TRANSFER REQUEST: BAYOU LAMOQUE FRESHWATER
DIVERSION (BS-13)**

For Decision:

The State has requested that this project be transferred from the CWPPRA program to the Coastal Impact Assistance Program because it is a Tier 1 project in the State's Draft Coastal Impact Assistance Plan, and the State is currently designing the project to be executed under that plan. Mr. Troy Constance will present the Technical Committee's recommendation for the Task Force to transfer the project to the State's CIAP. The Technical Committee recommends that the Task Force initiate project transfer procedures.

Technical Committee Recommendation:

The Technical Committee recommends that the Task Force initiate project transfer procedures for the BS-13 Bayou Lamoque Freshwater Diversion Project.

State of Louisiana



KATHLEEN BABINEAUX BLANCO
GOVERNOR

SCOTT A. ANGELLE
SECRETARY

DEPARTMENT OF NATURAL RESOURCES OFFICE OF COASTAL RESTORATION AND MANAGEMENT

June 14, 2007

Technical Committee
Coastal Wetlands Planning Protection Restoration Act
U.S. Army Corps of Engineers
New Orleans District
P.O. Box 60267
New Orleans, LA 70160-0267

Re: Bayou Lamoque Freshwater Diversion (BS-13)

Dear Technical Committee Member:

In accordance with the provisions of the Coastal Wetlands Planning, Protection and Restoration Act, Project Standard Operating Procedures Manual, Revision 13.0, dated March 14, 2007, Item 6.p.(1), the Louisiana Department of Natural Resources (DNR), as Local Sponsor, hereby requests the Bayou Lamoque Freshwater Diversion (BS-13) project be de-authorized from the CWPPRA program. The State and the Parish have elected to design and construct this project under a different program.

Since a Cost Share Agreement was never executed and the State and the USACE did not request approval from each other to expend pre-award costs, all of the BS-13 Phase I project funds (\$1,205,354) should be reprogrammed back into the CWPPRA General Fund for use on other projects. If you have any questions or concerns, please contact me at 225-342-3583.

Sincerely,

Gerald M. Duszynski
Acting Assistant Secretary

GMD:CF

cc: Christopher Knotts, PE, DNR
L. Chris Williams, PE, DNR

COASTAL WETLANDS PLANNING, PROTECTION AND RESTORATION ACT

TASK FORCE MEETING

June 27, 2007

**PRESENTATION ON THE STANDARD OPERATING PROCEDURES FOR
CHECKS AND BALANCES FOR DETERMINING BENEFITS AND UPDATING
COST ESTIMATES**

For Report:

As requested at the February 15, 2007 Task Force Meeting, the workgroup chairmen will make a short presentation on the SOP procedures related to reporting project benefits and cost estimates.

Checks and Balances for Determining Benefits and Updating Cost Estimates

Kevin Roy, Chairman, Environmental Workgroup

John Petitbon, Chairman, Engineering Workgroup

Phase 0 Benefits Assessment

- Preliminary estimate of project benefits is prepared for each PPL nominee (20 projects). Reviewed by Environmental Workgroup
- After PPL candidate selection (10 projects), a benefits analysis, utilizing the WVA methodology, is prepared by the project sponsor and submitted to the Environmental Workgroup
- Environmental Workgroup reviews and comments on the draft WVA and all supporting information
- Based on workgroup input, a final WVA is submitted along with other information for Phase 1 approval

Phase 0 Cost Estimates

- Preliminary cost estimate is prepared for each PPL nominee (20 projects). Engineering Workgroup meets to review / approve costs.
- After PPL candidate selection (10 projects), detailed cost estimates prepared by the project sponsor are submitted to the Engineering Workgroup. Engineering Workgroup provides an estimate template which includes general cost guidance and promotes consistent methodology and format.
- Engineering Workgroup reviews and comments on draft cost estimate, including all supporting data and calculations.
- Based on workgroup input, a final cost estimate is submitted along with other information for Phase 1 approval.

Phase 1 Re-evaluation of Benefits

- Changes in project scope of 25%, in terms of acres benefited or the ratio of total cost to benefits, must be reported to the Technical Committee for subsequent approval or denial by the Task Force
- 95% Design Review - WVA reviewed/approved by Environmental Workgroup
- SOP Phase 2 Checklist requires a WVA which has been reviewed/approved by the Environmental Workgroup

Phase 1 Review of Cost Estimates

- Preliminary Design Report – revised construction cost estimate based on current preliminary design
- Changes in project scope of 25%, in terms of total project cost or the ratio of total cost to benefits, must be reported to the Technical Committee for subsequent approval or denial by the Task Force
- 30% Design Review - revised construction cost estimate
- 95% Design Review - revised fully-funded cost estimate
- SOP Phase 2 checklist requires a revised fully-funded cost estimate be reviewed by the Engineering Workgroup

Milestones for Workgroup/Interagency Review of Benefits and Cost Estimates

- Phase 0 – Submission of PPL Nominees - March
- Phase 0 – PPL Candidate Project review – April to August
- Phase 1 - 30% Design Review - revised construction cost estimate
- Phase 1 - 25% Change in project scope – benefits or costs
- Phase 1 - 95% Design Review - revised fully-funded cost estimate and WVA
- Phase 2 Request - Fully-funded cost estimate and WVA reviewed/approved by Workgroups

COASTAL WETLANDS PLANNING, PROTECTION AND RESTORATION ACT

TASK FORCE MEETING

June 27, 2007

COAST-WIDE NUTRIA CONTROL PROGRAM - YEAR 5 REPORT

For Report:

LA-03b Coast-wide Nutria Control Program (CNCP) Annual Report and Presentation to the Task Force.

Louisiana Coastwide Nutria Control Program: Year 5

CWPPRA Project (LA-03b)

Edmond Mouton and Janet Scarborough
Louisiana Department of Wildlife & Fisheries

Coastal Environments, Inc.
Baton Rouge, LA



COASTWIDE NUTRIA CONTROL PROGRAM

- **Goal:** to significantly reduce marsh damage from nutria herbivory by removing **400,000** nutria per year.
- **Method:** incentive payment to registered hunters/trappers was **\$4.00** per nutria tail for the first 4 years. In year 5 the payment was increased to **\$5.00** per nutria tail delivered to collection station.

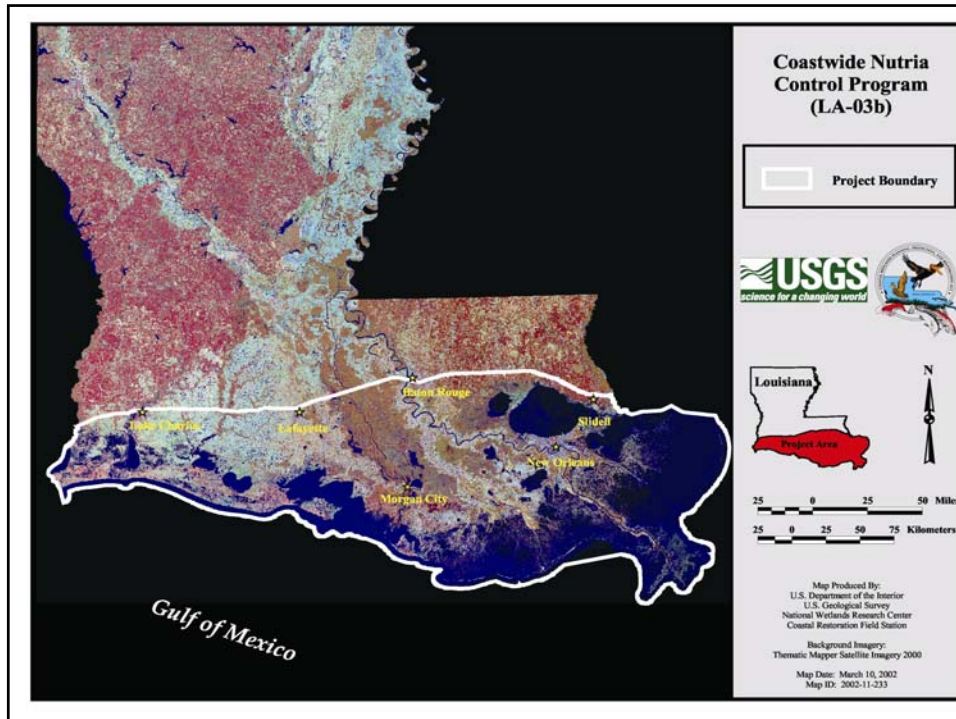

Nutria Harvest Results

- A total of 375,683 nutria tails, worth **\$1,878,415** in incentive payments, were collected from 365 participants.
- Approximately **73%** of the harvest came from the southcentral portion of the state.



Nutria Harvest 2006-2007

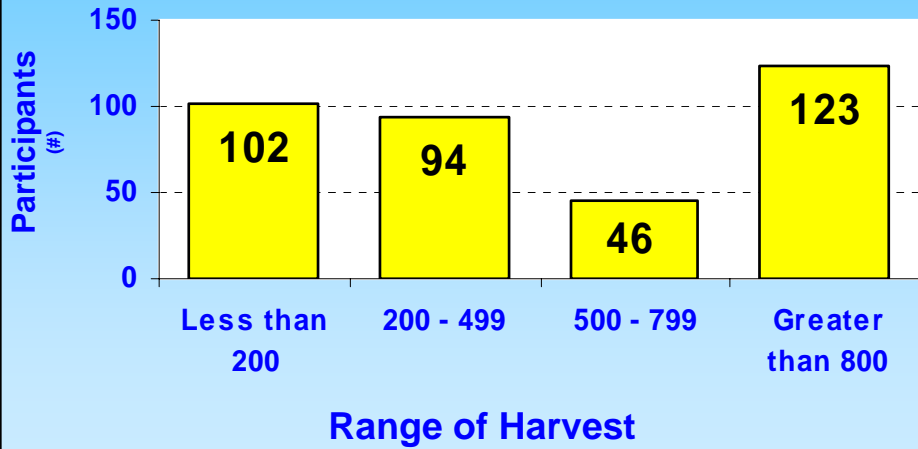

Nutria Harvested by Month 2006-2007

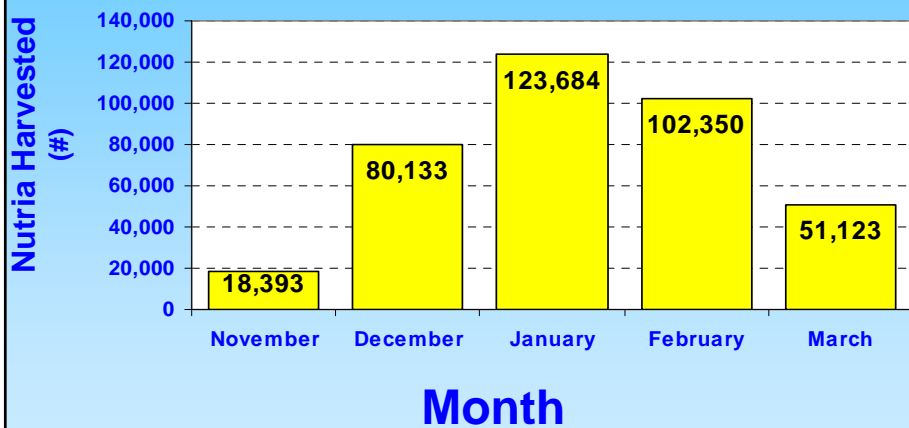

METHOD OF TAKE

2005 - 2006

2006 - 2007

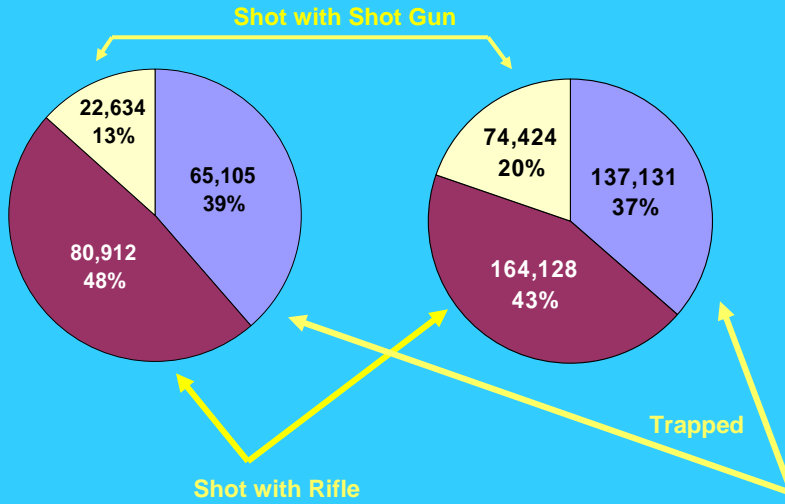

Nutria Harvested by Marsh Type 2006-2007

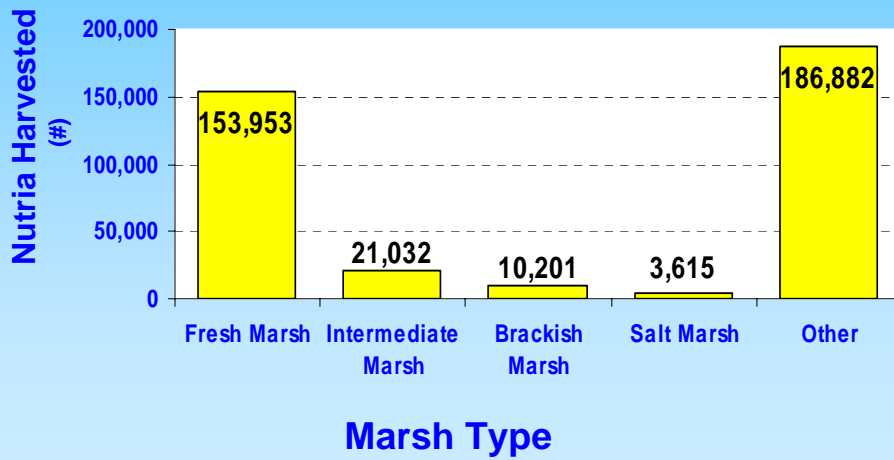

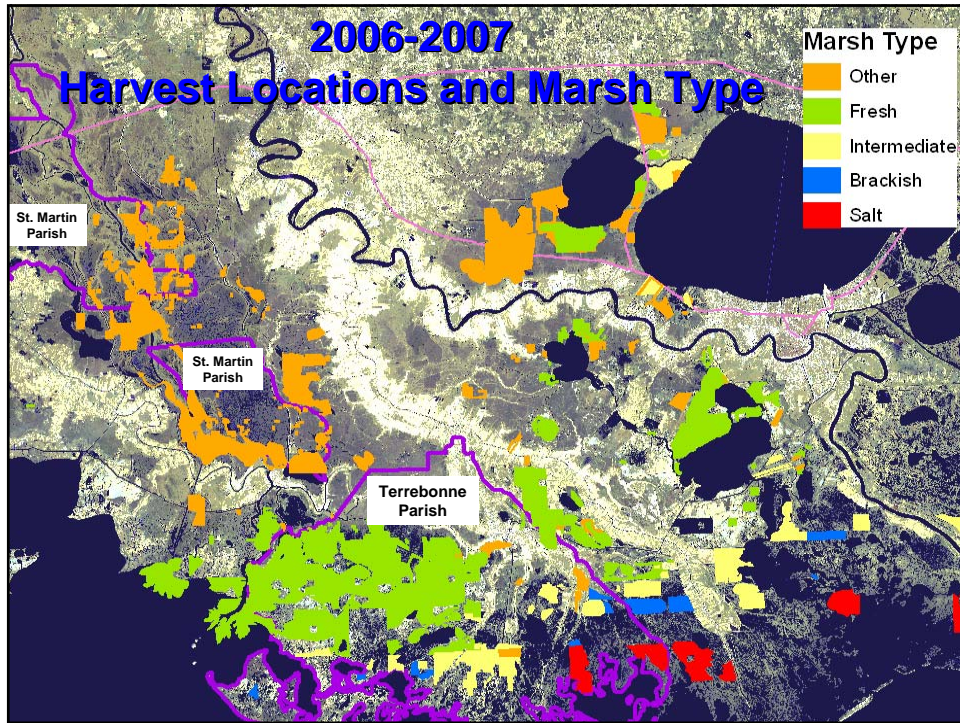

Change in Harvest Distribution

| 2005-2006 Season | | 2006-2007 Season | |
|------------------|--------|------------------|---------|
| 1. Terrebonne | 57,756 | 1. ST. Martin | 113,629 |
| 2. Lafourche | 24,668 | 2. Terrebonne | 99,433 |
| 3. St. Mary | 21,023 | 3. St. Mary | 34,693 |
| 4. St. Martin | 15,903 | 4. Lafourche | 28,038 |
| 5. St. Charles | 13,807 | 5. Iberia | 18,910 |

Tracking Nutria Harvest



- Since the 2003-04 season, the nutria harvest is tracked using participant leases with actual harvest areas indicated by participants.

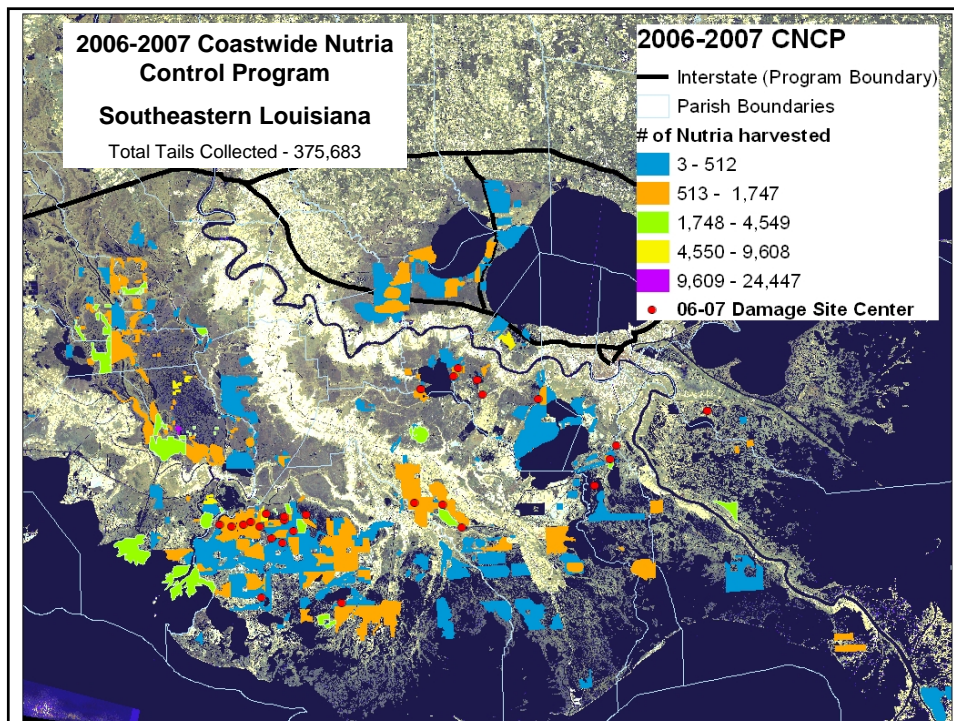

2007 Nutria Damage Survey

- The 2007 Vegetative Damage Survey yielded a total of **9,244** acres of damage, which extrapolates to **34,665** acres impacted at any one-time coastwide.
- Compared to 2006 (**14,868** acres or **55,755** acres extrapolated coastwide), this was approximately a **38% decrease** in the number of damaged acres in 2007.
- The recovered sites (**10**) in 2007 had a combined acreage of **1,633**.

Damage by Parish

| Parish | 2006 | | 2007 | |
|----------------|-----------|---------------------------|-----------------------|----------------------------|
| | Sites | Acres | Sites | Acres |
| 1. Terrebonne | 14 | 7,340 | 12 | 5,915 |
| 2. Plaquemines | 7 | 1,763 ¹ | 0 | 0 |
| 3. Jefferson | 5 | 874 | 3 ² | 1,771 ² |
| 4. St. Charles | 5 | 3,249 | 4 ² | 2,216 ^{1,2} |
| 5. Others | 9 | 1,642 ¹ | 6 | 936 |
| Total | 40 | 14,868¹ | 25² | 9,244^{1,2} |

¹ Totals include acres converted to open water.

² The figures include sites that were partially converted to open water.

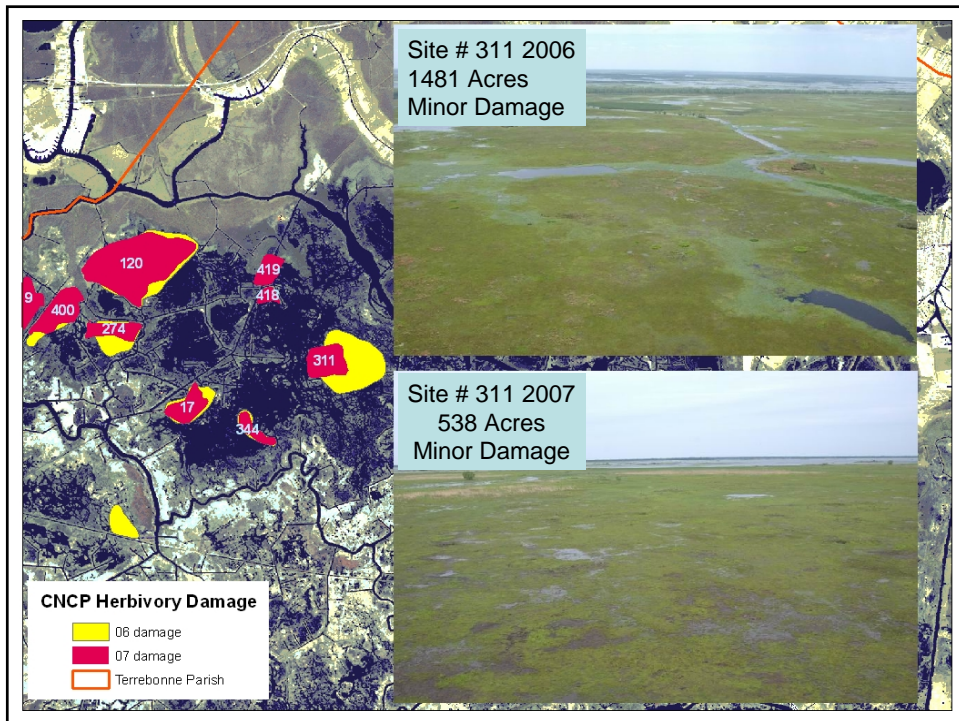
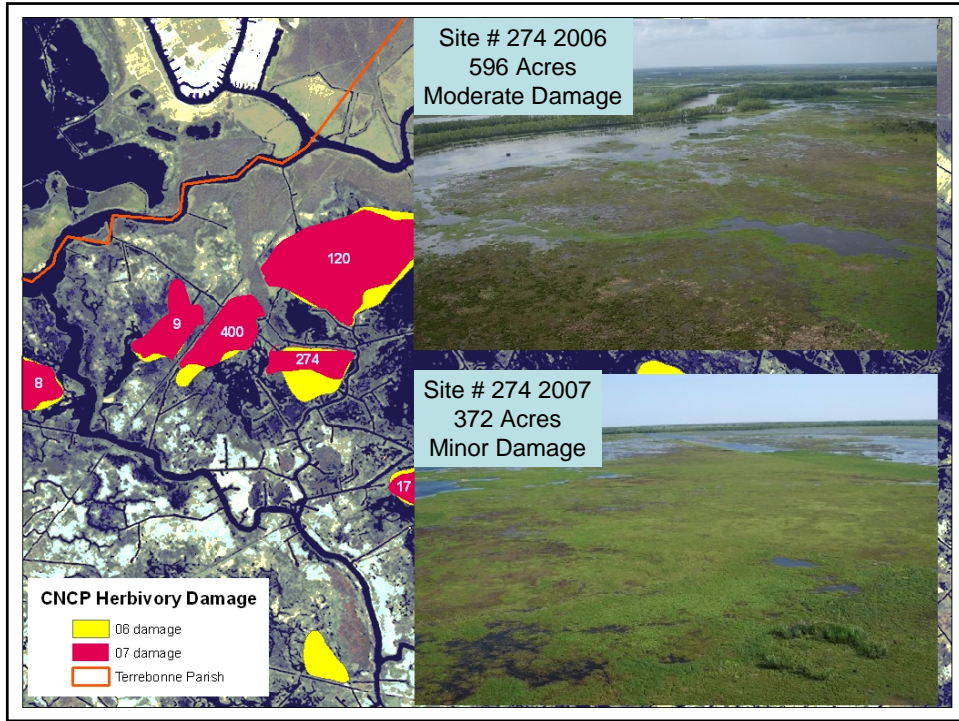

Vegetative Damage

Sites are placed in 4 different categories:

1. Minor Damage



Vegetative Damage

Sites are placed in 4 different categories:

1. Minor Damage
2. Moderate Damage



Vegetative Damage

Sites are placed in 4 different categories:

1. Minor Damage
2. Moderate Damage
3. Severe Damage



Vegetative Damage

Sites are placed in 4 different categories:

1. Minor Damage
2. Moderate Damage
3. Severe Damage
4. Converted to open water



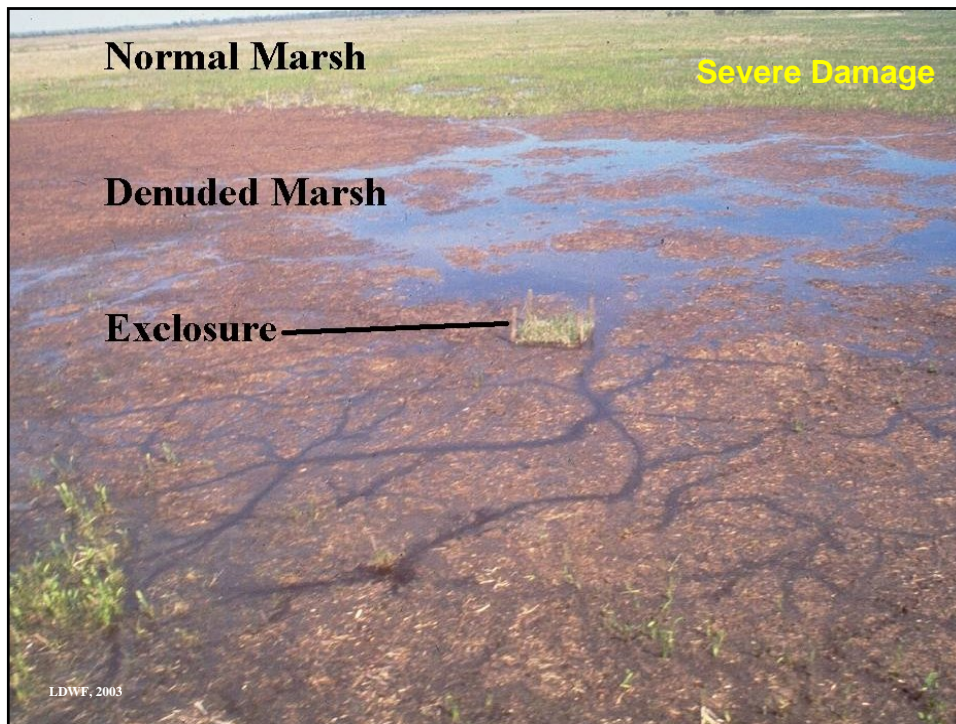

Vegetative Damage Survey Seasons 1-5

| Vegetative Damage Rating | 2002 | | 2003 | | 2004 | | 2005 | | 2006 | | 2007 | |
|--------------------------------|-----------|-------|-----------|-------|-----------|-------|-----------|-------|-----------|-------|-----------|------------------|
| | NUMBER OF | | NUMBER OF | | NUMBER OF | | NUMBER OF | | NUMBER OF | | NUMBER OF | |
| | Sites | Acres | Sites | Acres | Sites | Acres | Sites | Acres | Sites | Acres | Sites | Acres |
| Severe Damage | 13 | 3,451 | 14 | 3,862 | 4 | 675 | 1 | 151 | 1 | 113 | 0 | 0 |
| Converted to Open Water | 8 | 1,050 | 3 | 73 | 1 | 20 | 2 | 134 | 9 | 2,553 | 3 | 316 ¹ |
| TOTAL | 21 | 4,501 | 17 | 3,935 | 5 | 695 | 3 | 285 | 9 | 2,666 | 3 | 316 ¹ |

¹ Total represents damaged acres for 3 sites that were partially converted to open water.

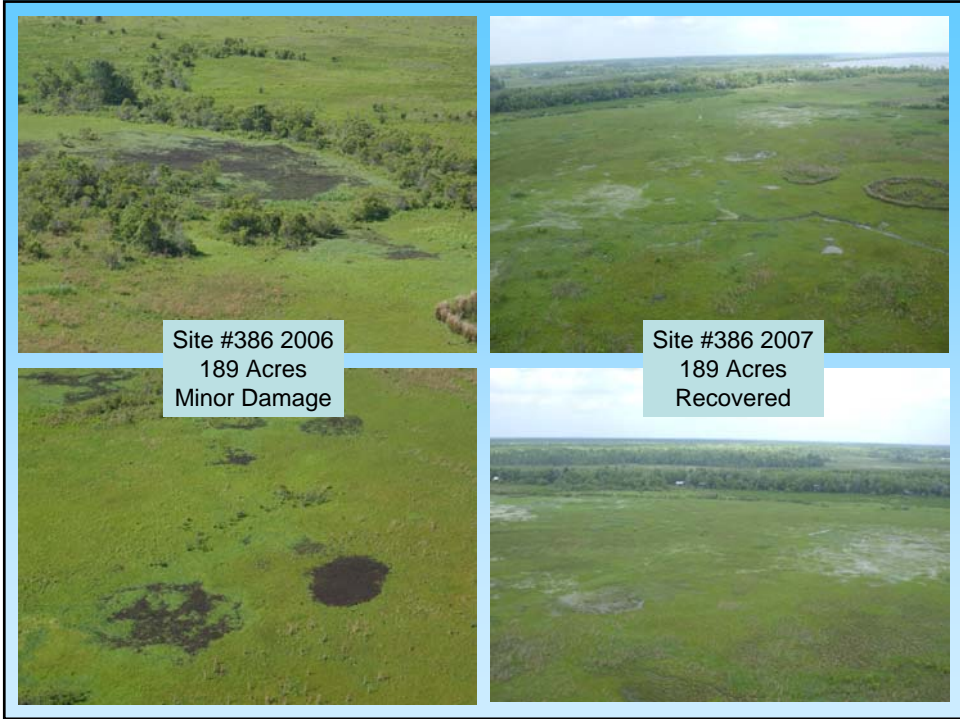

Site #386 2006
189 Acres
Minor Damage

Site #386 2007
189 Acres
Recovered

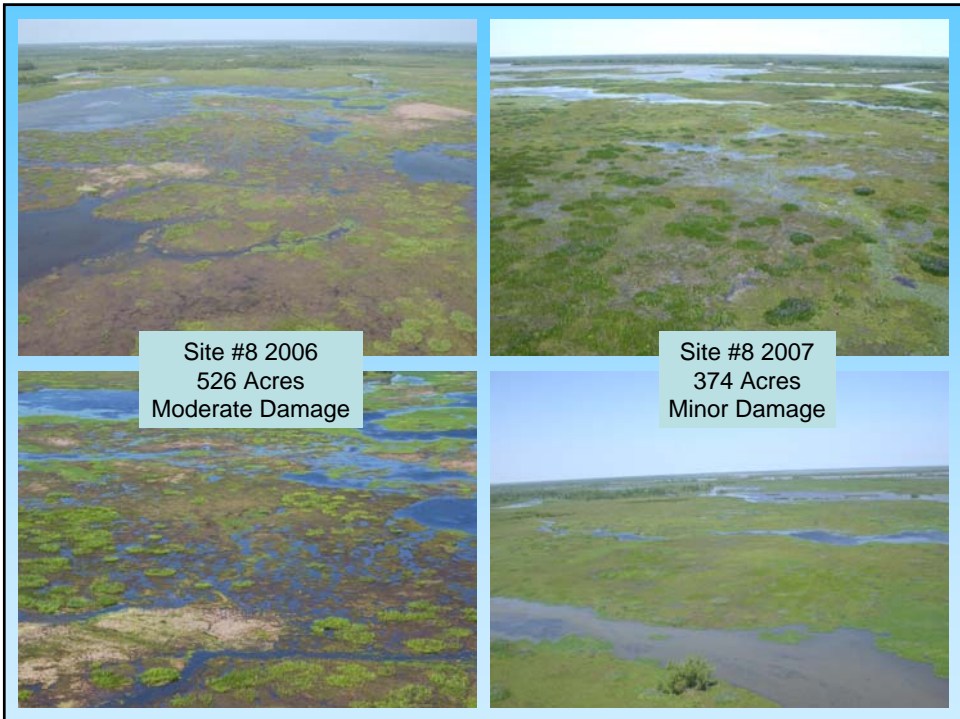

Site #8 2006
526 Acres
Moderate Damage

Site #8 2007
374 Acres
Minor Damage

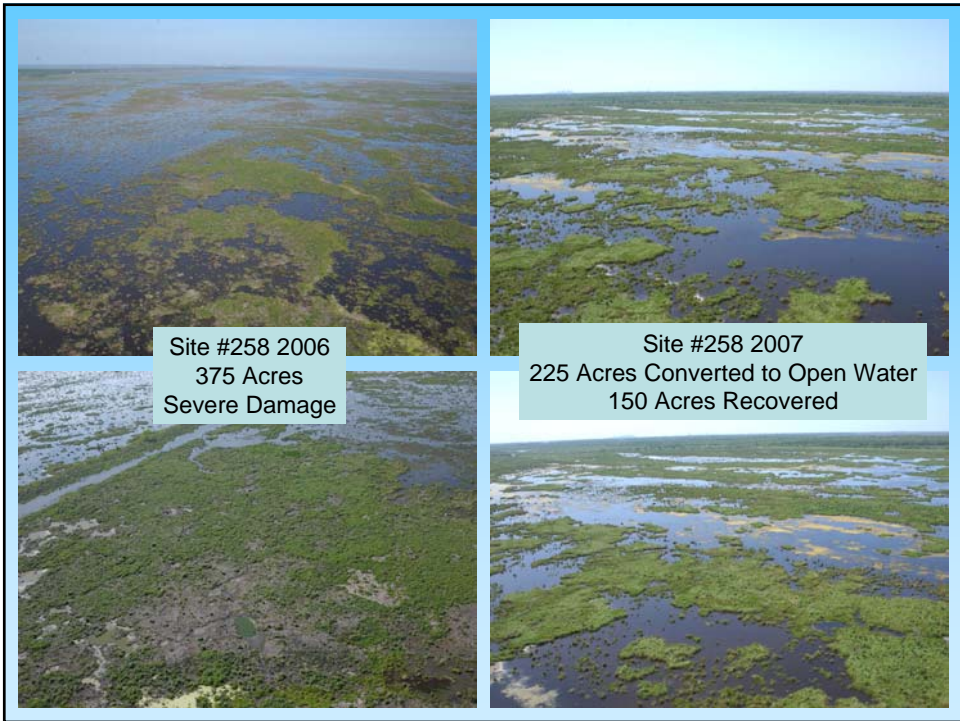

**Summary of Initial Results
1999-2002**

Three Years Prior to CNCP

| Nutria Harvested | Herbivory Damage |
|-----------------------------|-----------------------------|
| 1999-2000: 20,110 | 2000: 97,271 |
| 2000-2001: 29,544 | 2001: 83,021 |
| 2001-2002: 24,683 | 2002: 79,444 |

**Summary of Initial Results
2002-2007**

First Five years of CNCP

| Nutria Harvested | Herbivory Damage |
|-----------------------------|-----------------------------|
| 2002-2003: 308,160 | 2003: 82,080 |
| 2003-2004: 332,596 | 2004: 63,398 |
| 2004-2005: 297,535 | 2005: 53,475 |
| 2005-2006: 168,843 | 2006: 55,755 |
| 2006-2007: 375,683 | 2007: 34,665 |



Summary of Results 2002-2007

- The CNCP has served to drastically increase the nutria harvest in coastal Louisiana to over an average of 297,000 animals per year. Thus far, this increase appears to have resulted in fewer nutria-damaged acres in coastal Louisiana



Adaptive Management

- Landowners with damaged sites and little or no trapping/hunting are contacted and encouraged to register in the CNCP.
- Landowners/land managers are provided with maps of damage on their property so that they may focus harvest in the areas where damage is present.
- The incentive payment was increased to \$5.00 for the 2006-2007 Trapping Season.



NUTRIA HARVEST DISTRIBUTION 2006-2007

And

**A SURVEY OF NUTRIA HERBIVORY
DAMAGE IN COASTAL LOUISIANA IN 2007**

Conducted by

**Fur and Refuge Division
Louisiana Department of Wildlife and Fisheries**

as part of the

**Coastwide Nutria Control Program*
CWPPRA Project (LA-03b)**

submitted by

Janet Scarborough and Edmond Mouton

June 30, 2007

*Funded by Coastal Wetlands Planning, Protection, and Restoration Act through the
Natural Resources Conservation Service and the La. Dept. of Natural Resources

TABLE OF CONTENTS

| | Page |
|----------------|--|
| Section 1 | Nutria Harvest Distribution 2006-2007----- 3-10 |
| Section 2 | A Survey of Nutria Herbivory Damage in Coastal Louisiana in 2007----- 11-18 |
| Section 3 | Summary----- 19-20 |
| Figures | |
| | Figure 1 (Annual Harvest and Avg. Price of Nutria) ----- 4 |
| | Figure 2 (Range of Nutria Harvest) ----- 7 |
| | Figure 3 (Nutria Harvest per Month) ----- 7 |
| | Figure 4 (Harvest by Marsh Type) ----- 8 |
| | Figure 5 (Method of Take) ----- 8 |
| | Figure 6 (Method of Take by Marsh Type) ----- 9 |
| | Figure 7 (Harvest by Parish) ----- 10 |
| | Figure 8 (Damage Type) ----- 13 |
| | Figure 9 (Percentage of Damaged Acres per Parish) ----- 14 |
| | Figure 10 (Damaged acres by Marsh Type) ----- 15 |
| | Figure 11 (Nutria Relative Abundance Rating) ----- 15 |
| | Figure 12 (Vegetative Damage Rating) ----- 16 |
| | Figure 13 (Age of Damage and Condition Rating) ----- 16 |
| | Figure 14 (Prediction of Recovery) ----- 17 |
| | Figure 15 (Muskrat Damage) ----- 17 |
| | Figure 16 (CNCP Progress) ----- 18 |
| | Figure 17 (CNCP Recovery Pattern) ----- 18 |
| Tables | |
| | Table 1 (Carcass Use) ----- 9 |
| | Table 2 (Three years prior to CNCP) ----- 19 |
| | Table 3 (First Five years of the CNCP) ----- 19 |
| | Table 4 (Nutria Harvest by Parish Seasons 1-5) ----- 22 |
| | Table 5 (Method of Take by Parish Seasons 1-5) ----- 23 |
| | Table 6 (Status and Number of Nutria Herbivory Sites) ----- 24 |
| | Table 7 (Number of Nutria Damage Sites and Acres) ----- 25 |
| | Table 8 (Number of Damage Sites and Acres by Marsh Type) ----- 26 |
| | Table 9 (Nutria Relative Abundance Rating) ----- 27 |
| | Table 10 (Vegetative Damage Rating) ----- 28 |
| | Table 11 (Age of Damage and Condition Rating) ----- 29 |
| | Table 12 (Prediction of Recovery) ----- 30 |
| Appendices | |
| | Appendix A ----- 21-30 |
| | Appendix B ----- 31-35 |
| | Appendix C ----- 36-40 |

Section 1

NUTRIA HARVEST DISTRIBUTION 2006-2007

Introduction

Since 2001, annual coast wide aerial surveys assessing herbivory in Louisiana has documented approximately 24,810 acres of marsh converted to open water due to nutria vegetative damage. (This acreage is actual observed acreage multiplied by a constant to account for land not seen from the transects.) This loss of the marsh in Louisiana is devastating to the people that depend on it for their livelihood as well as the people that use it for recreation. It is vital to the people of Louisiana to protect the wetlands from destruction whenever possible. In order to remove the threat of land loss due to nutria, the Coastwide Nutria Control Program was developed.

The nutria (*Myocastor coypus*) is a large semi-aquatic rodent indigenous to South America. The first introduction of nutria to North America occurred in California in 1899; however it was not until the 1930's that additional animals were introduced in seven other states. These importations, primarily for fur farming, failed during the Second World War as a result of poor pelt prices and poor reproductive success. After the failures of these fur farms, nutria were released into the wild. Sixteen states now have feral populations of nutria.

The Gulf Coast nutria population originated in Louisiana in the 1930's from escapes and possible releases from nutria farms. Populations first became established in the western coastal portion of the state and then later spread to the east through natural expansion coupled with stocking. During the mid-1950s muskrat populations were declining, nutria had little fur value, and serious damage was occurring in rice fields in southwestern Louisiana and sugarcane fields in southeastern Louisiana; farmers complained about damage to crops and levee systems, while muskrat trappers blamed the nutria for declining numbers of muskrats. In 1958, the Louisiana Legislature placed the nutria on the list of unprotected wildlife and created a \$0.25 bounty on every nutria killed in 16 south Louisiana parishes, but funds were never appropriated.

Research efforts were initiated by the federal government in the southeastern sugarcane region of the state to determine what control techniques might be successful. This research conducted by the U.S. Fish and Wildlife Service during the 1960's examined movements in relation to sugarcane damage and recommended shooting, trapping, and poisoning in agricultural areas. Ted O'Neil, Chief of the Fur and Refuge Division, Louisiana Department of Wildlife and Fisheries (LDWF), believed that the problem could only be solved through the development of a market for nutria pelts. A market for nutria developed slowly during the early 1960's and by 1962 over 1 million pelts were being utilized annually in the German fur trade. The nutria became the backbone of the Louisiana fur industry for the next 20 years, surpassing the muskrat in 1962 in total numbers harvested. In 1965, the state legislature returned the nutria to the protected list. As fur prices showed a slow rise during most of the 1970's and early 1980's, the harvest averaged 1.5 million pelts and complaints from agricultural interest became uncommon. From 1971 through 1981 the average annual value of the nutria harvest to the coastal trappers was \$8.1 million. The nutria harvest in Louisiana from 1962 until 1982 remained over 1 million annually. The harvest peaked in 1976 at 1.8 million pelts worth \$15.7 million to coastal trappers (Figure 1).

The nutria market began to change during the early 1980's. In 1981-1982, the nutria harvest dropped slightly below 1 million. This declining harvest continued for two more seasons; then in

the 1984-1985 season, the harvest jumped back up to 1.2 million. During the 1980-1981 season, the average price paid for nutria was \$8.19. During the 1981-1982 season, the price dropped to \$4.36 and then in 1982-1983, the price dropped to \$2.64. Between the 1983-1984 season and the 1986-1987 season, prices fluctuated between \$3.00 and \$4.00. Then in 1987-1988 and again in 1988-1989 prices continued to fall (Figure 1). From 1982 through 1992 the average annual value of the nutria harvest was only \$2.2 million. Between 1988-1989 and 1995-1996 the number of nutria harvested annually remained below 300,000 and prices remained at or below a \$3.00 average.

Due to a strong demand for nutria pelts in Russia in both 1996-1997 and in 1997-1998, 327,286 nutria were harvested at an average price of \$4.13 and 359,232 nutria were harvested at an average price of \$5.17 during those seasons respectively. In September 1998, the collapse of the Russian economy and general instability in the Far East economies weakened the demand for most wild furs including nutria. The demand for nutria pelts in Russia declined quickly due to the devaluation of the Russian ruble. During the 1998-1999 trapping season, pelt values fell to \$2.69 and harvest decreased to only 114,646, less than one-third of the previous year. During the 1999-2000 trapping season there was virtually no demand for nutria pelts. The harvest decreased to 20,110 nutria. This was, by far, the lowest nutria harvest on record since the mid-1950s. The number of nutria harvested in 2000-2001 trapping season increased to 29,544. The value of nutria pelts decreased to \$1.75 during the 2001-2002 season, prompting another decrease in harvest to 24,683 nutria.

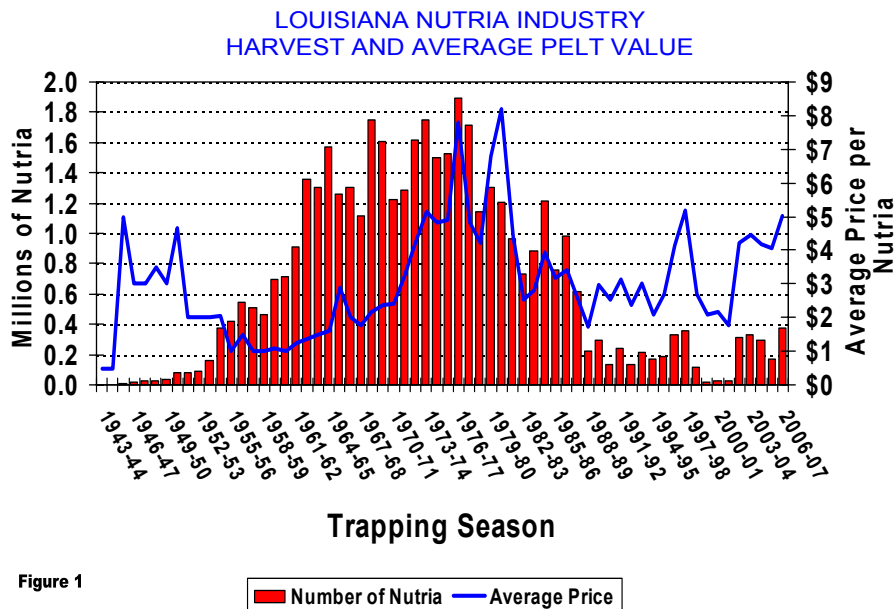
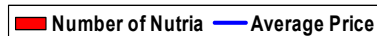

Figure 1



During the strong market period for nutria pelts, no wetland damage caused by nutria was reported. Before the market developed and after the market declined, nutria caused damage to agricultural operations and to the wetlands that they inhabited. Reports of marsh vegetation damage from land managers became common again in 1987. Such complaints became more frequent during the early 1990's, so the Fur and Refuge Division of the Louisiana Department of Wildlife and Fisheries initiated limited aerial survey flights, particularly in southeastern Louisiana. Survey flights of Barataria and Terrebonne basins were conducted during the 1990's, with initial support from Barataria-Terrebonne National Estuary Program (BTNEP) and later support from Coastal Wetlands Planning, Protection and Restoration Act (CWPPRA). From 1993

to 1996 these flights showed acres of damage increasing from approximately 45,000 to 80,000 acres within the basins. The first CWPPRA funded coast wide survey, conducted in 1998, showed herbivory damage areas totaling approximately 90,000 acres. By 1999 this coast wide damage had increased to nearly 105,000 acres. This rapid and dramatic increase in damaged acres prompted LDWF to pursue funding for the Coastwide Nutria Control Program (CNCP) in January 2002.

The project is funded by the CWPPRA through the Natural Resources Conservation Service (NRCS) and the Louisiana Department of Natural Resources (LDNR) with the LDWF as the lead implementing agency. Task number 2 of the LDNR and LDWF Interagency Agreement No. 2511-02-29 for the CNCP requires LDWF to conduct general project operation and administration. LDWF is required to 1) conduct and review the registration of participants in the CNCP; 2) establish collection stations across coastal Louisiana; 3) to count valid nutria tails and present participants with a receipt/voucher; 4) to deliver tails to an approved disposal facility and receive documentation that ensures the nutria will be properly disposed of and shall not leave the facility; and 5) process and maintain records regarding participants, number and location where tails were collected. Task 3 requires LDWF to provide incentive payments to program participants and task 4 requires LDWF to provide a report regarding the distribution of the harvest by township.

The program area is coastal Louisiana bounded to the north by Interstate-10 from the Texas state line to Baton Rouge, Interstate-12 from Baton Rouge to Slidell, and Interstate-10 from Slidell to the Mississippi state line. The project goal is to significantly reduce damage to coastal wetlands attributable to nutria herbivory by removing 400,000 nutria annually. This project goal is consistent with the Coast 2050 common strategy of controlling herbivory damage to wetlands. The method chosen for the program is an incentive payment to registered trappers/hunters for each nutria tail delivered to established collection centers. Initially, registered participants were given \$4.00 per nutria tail. To encourage participation, the payment was increased to \$5.00 per tail in the 2006-2007 season.

This section reports on the Nutria Harvest Distribution for 2006-2007.

Methods

The application for participation in the Coastwide Nutria Control Program (CNCP) was developed in July 2002 but was modified in June 2003 to obtain better information about the location of nutria harvest. The application was made available through the LDWF offices and website, as well as LSU Cooperative Extension offices. In order for a participant to be qualified, the individual must complete the application, obtain written permission from a landowner or land manager with property in the program area, complete a W-9 tax form and provide LDWF with a complete legal description of the property to be hunted or trapped. A map outlining the property boundaries was an added requirement of participants beginning with the 2003-2004 season. Once an applicant was accepted, the participant was mailed information on the program's regulations, collection sites for nutria tails, contact information and a CNCP registration card.

Coastal Environments Inc. (CEI) was selected as the contractor to develop and maintain the program database, collect nutria tails, and distribute incentive payment checks to participants for tail harvests. The contract with CEI, which began with the 2002-2003 season, was extended to include the 2003-2004 through 2006-2007, with the option to renew for 3 years there after. Tail

collection sites were established at Rockefeller Refuge, Abbeville, Berwick (Morgan City), Houma, Luling and Chalmette. Collections were made once a week at each site, except for Rockefeller Refuge and Chalmette, where collections were made by appointment only.

Louisiana's open trapping season began on November 20, 2006, and nutria tail collections began a week later. Collections were made utilizing a 16 foot by 8 foot trailer containing a freezer, sorting table and desk. A participant reported to a collection site, presented his nutria control program registration card and presented his tails to a CEI representative. One CEI representative conducted an exact count of the nutria tails, which was then verified with the participant to ensure they were in agreement. At that time, the counted tails were placed into a plastic garbage bag labeled with the participant's CNCP registration number and the number of tails contained in that bag. Another CEI representative filled out a voucher for the number of tails delivered, checking to make sure the mailing address of the participant was correct. The participant was asked to provide the following information: 1) the method of taking the nutria, 2) the method in which the nutria carcass was used or abandoned, and 3) the month or months in which the nutria were harvested. When complete, the voucher was signed by the participant who also would indicate on a detailed map of their lease the location or locations where the nutria were harvested. The CEI representative recorded township and range of harvest, number of nutria harvested, and the transaction number on the map. One copy of the voucher was given to the participant, while one copy was retained by the CEI representative. The information on the voucher was entered into a laptop computer and transferred electronically to the CEI main offices via an FTP site for analysis and quality control. The data transfer occurred at the end of each collection day.

Collected tails were transported to the BFI waste storage facility in Sorrento, Louisiana at the end of each collection day or multiple times a day if necessary. The CEI representative checked in at a guard station where the vehicle containing the tails was weighed. The vehicle was also weighed when exiting the disposal site in order to calculate the exact amount of waste deposited at the facility. The tails were deposited into a biohazard waste pit under supervision of a BFI employee. The number of bags disposed, as well as weight deposited, was recorded on a receipt given to the CEI representative. Copies of the receipts for all disposals made were supplied to LDWF.

At the end of the collection week, the maps were transported to CEI's office in Baton Rouge. At this time QA/QC of the data transferred for the entire week took place. The trapped/hunted areas that were outlined on the lease maps were digitized into Arc Map GIS 9.2. CEI sent a weekly report to LDWF detailing each transaction, including a digitized map of that week's trapped/hunted areas. Each Monday morning, after receiving a weekly report and bill, LDWF sent a payment to CEI for the amount of tails collected and services rendered. CEI in turn sent participants checks through the mail for the amount of tails turned in. Louisiana's open trapping season ended on March 31, 2007, and nutria tail collections continued for one week into April. After the conclusion of the season, CEI provided LDWF with all the transaction information for the entire season from November to March. This final report contains information recorded on the vouchers, the digitized trapped/hunted area, the nutria control program database and an Arc Map 9.2 project map with related information.

Results and Discussion

Participant Totals

A total of 375,683 nutria tails, worth \$1,878,415 in incentive payments, were collected from 365 participants in the 2006-2007 season. Approximately one third of these participants turned in 800 or more tails (Figure 2.)

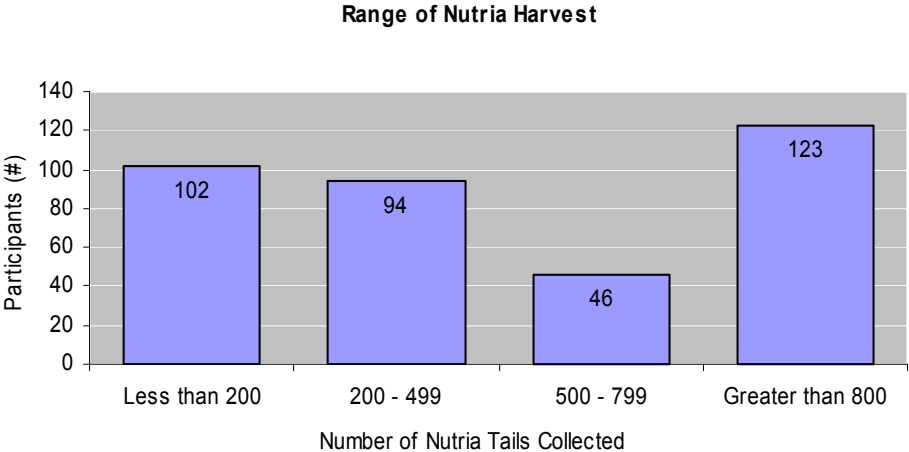

Figure 2.

Harvest by Month

The trapping season begins November 20th and continues through March 31st. One hundred twenty three thousand, six hundred and eighty four (123,684) tails were harvested in the month of January making it the most active month of the season (Figure 3.)

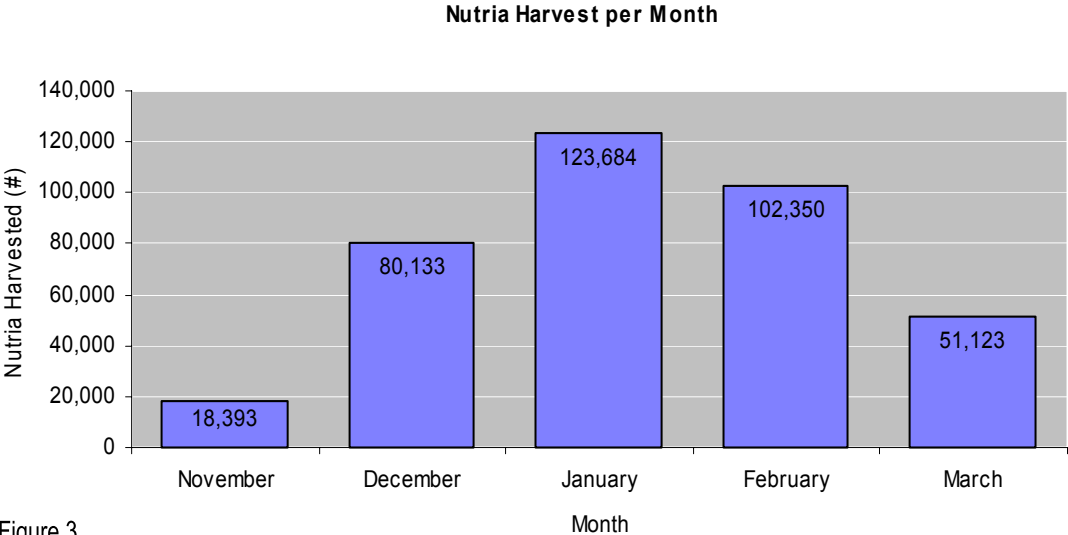

Figure 3.

Harvest by Marsh Type

Harvest data was classified by marsh type, which includes: fresh marsh, intermediate marsh, brackish marsh, salt marsh and other. The category “other” includes swamp, mixed forest, open water and agriculture land types.

This season, 50% of the nutria harvested fell into the “Other” category, which consisted mainly of swamp habitat. This was followed by 41% being harvested from the “Fresh Marsh” (Figure 4.) Due to large rain events in December and January that produced high water levels, trappers were able to trap/hunt in areas that were previously inaccessible.

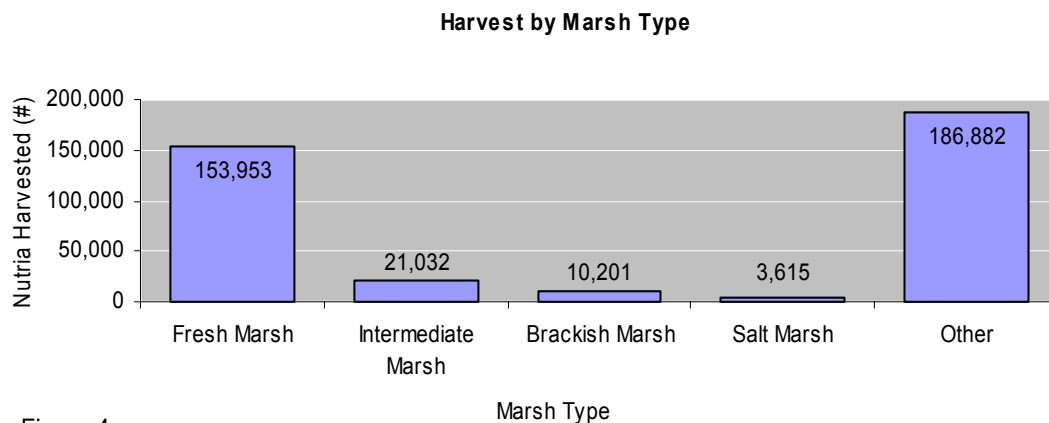

Figure 4.

Method of Take

During collection transactions, participants indicated what percentages of nutria were harvested by each approved method of take: trapped, shot with rifle, or shot with shotgun.

The predominant method used in the 06-07 season was shooting with a rifle (Figure 5.)

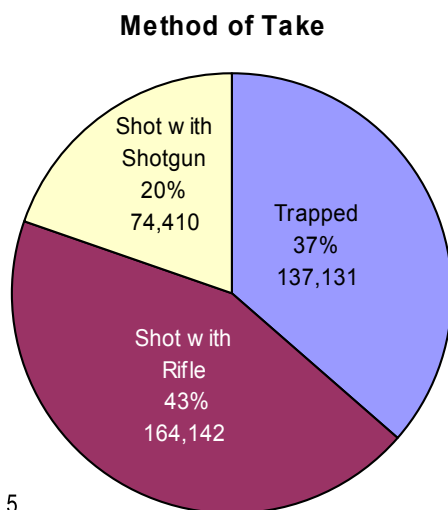

Figure 5.

While shooting with a rifle was the most popular method of taking nutria in fresh marsh, trapping was the most utilized method in brackish and intermediate marshes (Figure 6.)

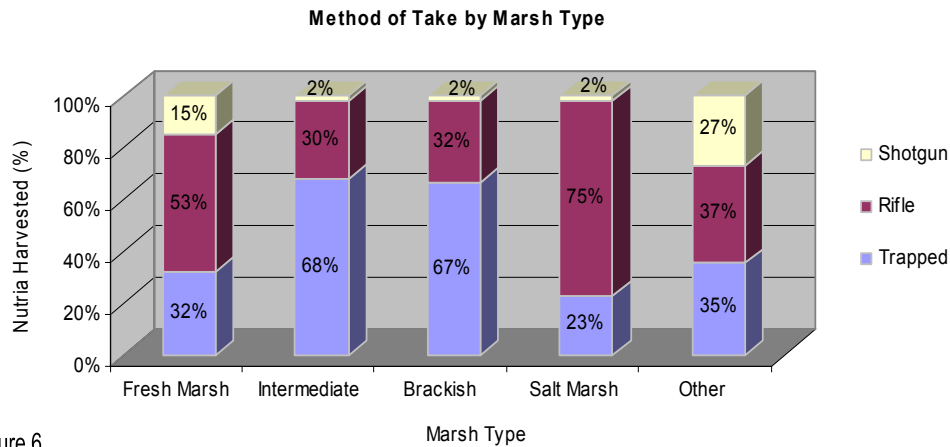

Figure 6.

Carcass Use

Use of nutria carcasses, was recorded for each participant transaction. For the purpose of this survey, use categories include 1) harvested for meat and/or 2) harvested for fur (Table 1.)

| MARSH TYPE | Fur | Meat | Abandon Buried | Abandon Vegetation | Abandon Water |
|--------------|--------------|---------------|----------------|--------------------|---------------|
| Fresh | 957 | 9,824 | 81,157 | 49,880 | 12,805 |
| Intermediate | 3,241 | 5,401 | 10,602 | 4,184 | 845 |
| Brackish | 291 | 898 | 6,681 | 2,283 | 48 |
| Salt | 387 | 14 | 3,169 | 60 | 0 |
| Other | 842 | 8,433 | 81,654 | 88,849 | 6,966 |
| Total | 5,718 | 24,570 | 183,263 | 145,256 | 20,664 |

Table 1.

Overall, only 8% of the nutria harvested was utilized for meat and/or fur. The remaining 92% were disposed of by approved methods, categories include: 1) buried carcasses, 2) placed in heavy overhead vegetation or 3) placed in water (Table 1.)

The higher percentage fur utilization in the intermediate marsh vs. the fresh marsh may be attributed to the quality of the fur. In the fresh marsh, fur quality could have been affected by “fourchette,” the seeds of *Bidens laevis*. These seeds are covered with small hook-like protrusions which help the plant with seed dispersal. Whenever a seed becomes entangled in the nutria’s pelt and comes in contact with the skin, a small pustule is formed rendering the pelt useless. It’s possible that though more nutria were harvested in fresh marsh habitat, participants were unable to utilize the fur due to poor pelt quality.

All interested participants were supplied a fur buyer/fur dealer list to encourage the use of animals for the fur and meat, and interested fur buyers/dealers were supplied with a list of program participants.

Harvest by Parish

During the 2006-2007 season of the Coastwide Nutria Control Program, 22 parishes were represented, with nutria harvests ranging from 19 to 113,629. St. Martin Parish turned in the most tails with 113,629 followed by Terrebonne and St. Mary Parish with 99,433 and 34,693 respectively (Figure 7).

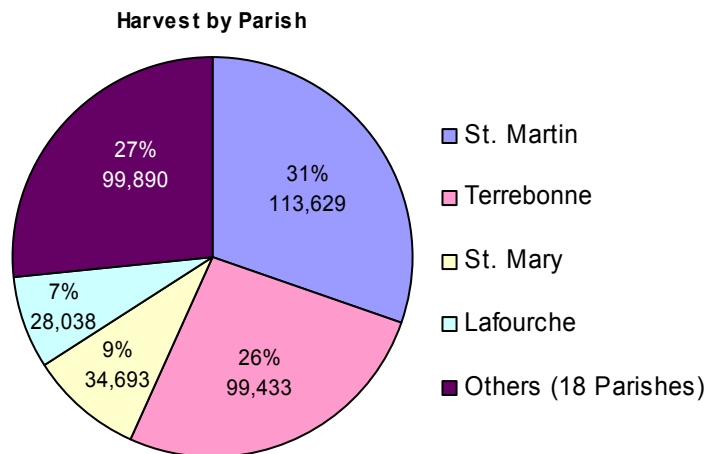

Figure 7.

Both St. Martin and Terrebonne Parish had 115 active participants in the CNCP, followed by St. Mary Parish with 81. In the 2005-2006 season, the total number of active participants in St. Martin Parish was 44. Increased participation in this Parish may be due to displaced trappers from storm damaged areas, or simply a product of the increased incentive payment.

Harvest by Damage Site

In the 2006 Vegetative Damage Survey, there were 74 damage sites. Ten of those sites were converted to open water and 16 sites recovered. These sites were not reevaluated in the 2007 survey. The other 48 damage sites from the 2006 damage survey were overlaid onto a map of the 2006-2007 harvest areas in order to determine which damaged sites were hunted/trapped and which sites received no hunting/trapping.

There were 11 sites that had some level of hunting or trapping activity. Appendix B contains the 2006 damage sites along with the amount of nutria that were harvested in 2007 from, or near, each site. Nutria were classified as being harvested from or near a damage site, if they were harvested from an area which overlapped a damage site polygon.

Section 2

A SURVEY OF NUTRIA HERBIVORY DAMAGE IN COASTAL LOUISIANA IN 2007

Introduction

Herbivory damage was noticed in the late 1980s by landowners and land managers when the price of fur dropped and the harvest of nutria all but ceased. The LDWF was contacted to investigate the problem. The first region wide aerial survey became possible because of the interest and concern of many state and federal agencies, coastal land companies and, in particular, funding provided by BTNEP. The objectives of the aerial survey were to: (1) determine the distribution of damage along the transect lines as an index of region wide damage, (2) determine the severity of damage as classified according to a vegetative damage rating, (3) determine the abundance of nutria by the nutria relative abundance rating (4) determine the species of vegetation being impacted and (5) determine the status of recovery of selected damaged areas (Linscombe and Kinler 1997).

Helicopter surveys were flown in May and December 1993 and again in March and April 1996 across the Barataria and Terrebonne Basins. During the December 1993 survey, 90 damaged sites were observed with more than 15,000 acres of marsh impacted along the transects and an estimated 60,000 acres across the study area. In 1996, a total of 157 sites were observed. The damage observed along the transect lines increased to 20,642 acres, and an extrapolated acreage of 77,408 acres across the study area. All of the 1993 sites were evaluated again in 1996, but only 9% showed any recovery. Clearly, the trend identified was a continued increase in both the number of sites and the extent of nutria damage in the Barataria and Terrebonne Basins.

In 1998, the first coast wide nutria herbivory survey was flown, as part of the Nutria Harvest and Wetland Demonstration Program (LA-03a). A total of 23,960 acres of damaged wetlands were located at 170 sites along the survey transects, with an extrapolated coast wide estimate of 89,850 acres. (The extrapolated coast wide estimate is derived by multiplying the observed acres by 3.75 to account for area not visible from the transect lines.) In 1999, the damage increased to 27,356 acres located at 150 sites, with an extrapolated coast wide estimate of 102,585 acres. In 2000, the damage slightly decreased to 25,939 acres located at 132 sites, with an extrapolated coast wide estimate of 97,271 acres. In 2001, the damage decreased to 22,139 acres located at 124 sites, with an extrapolated coast wide estimate of 83,021 acres. In the 2002 survey, the first survey funded as part of the CNCP and the survey which preceded implementation of the CNCP incentive payments, the damage decreased again, but only slightly to 21,185 acres located at 94 sites, with an extrapolated coast wide estimate of 79,444 acres. During the 2003 survey, a total of 84 sites had some level of vegetative damage and covered a total of 21,888 acres, with an extrapolated coast wide estimate of 82,080 acres. In summary, the coast wide estimates of nutria herbivory damage prior to implementation of the CNCP incentive payments (from 1998 to 2003) ranged from 79,444 to 102,585 acres.

Vegetative damage caused by nutria has been documented in at least 11 Coastal Wetlands Planning Protection and Restoration Act (CWPPRA) project sites in the Barataria and Terrebonne Basins. Nutria herbivory is only one of many factors causing wetlands loss, but the additional

stress placed on the plants by nutria herbivory may be very significant in CWPPRA projects sites and throughout coastal Louisiana. The previous extrapolated estimates of 79,444 to 102,585 acres of marsh damaged was conservative because only the worst sites (most obvious) can be detected from aerial surveys; the actual number of acres being impacted was certainly higher. When vegetation is removed from the surface of the marsh, as a result of over grazing by nutria, the very fragile organic soils are exposed to erosion through tidal action and/or storms. If damaged areas do not revegetate quickly, they may become open water as tidal scour removes soil and thus lowers elevation. This is evident as the damaged sites that converted to open water over the last five years have been in the intermediate and brackish marsh types. Frequently the plant's root systems are also damaged, making recovery through vegetative regeneration very slow.

In an effort to create an incentive for trappers and hunters, the CNCP was implemented. Task number 1 of the LDNR and LDWF Interagency Agreement No. 2511-02-29 for the CNCP requires LDWF to conduct annual coast wide aerial surveys during spring/summer to document the current year impact of nutria herbivory. Survey techniques followed Linscombe and Kinler (1997), and CNCP funded surveys have been conducted in the spring of 2003, 2004, 2005, 2006 and 2007. Results were analyzed and the numbers of acres impacted or recovered were determined.

This section reports on the 2007 Coastwide Nutria Herbivory Survey.

Methods

A coast wide nutria herbivory survey was conducted on April 3rd-7th, April 11th-13th, and April 19th-20th. North-South transects were flown throughout the fresh, intermediate and brackish marshes of coastal Louisiana. A total of 155 transects (covering 2,354.7 miles) were surveyed for damage; the transects were spaced approximately 1.8 miles apart, starting at the swamp-marsh interface and continuing south to the beginning of the salt marsh. Due to low nutria population density, salt marsh habitat was not included in the survey. Depending upon visibility and vegetative conditions, an altitude of 300-400 feet was considered optimum. At this altitude, vegetative damage was identifiable and allowed for a survey transect width of about 1/4 mile on each side of the helicopter. Flight speed was approximately 60 mph. Two observers were used to conduct the survey, each positioned on opposite sides of the helicopter. In addition to locating vegetative damage, one observer navigated along the transect and the other observer recorded all pertinent data.

When vegetative damage was identified, the following information was recorded

1) Location of each site was determined by recording latitude and longitude utilizing GPS equipment. A real time differential corrected (WAAS Enabled) GPS (Garmin GPSmap 296) was utilized to allow for accurate location of damaged sites. The software used was DNRGarmin (written by Minnesota DNR) operating in ArcView 3.2a.

The size of each damage site was recorded by logging polygons using stream digitizing with the GPS equipment.

2) The abundance of nutria was placed in one of the following nutria relative abundance rating (NRAR) categories: **no nutria sign visible (0)**, **nutria sign visible (1)**, **abundant feeding (2)**, **heavy feeding (3)**.

3) The extent of damage to the vegetation was placed in one of the following vegetative damage rating categories: **no vegetative damage (0)**; **minor vegetative damage (1)** which is defined as a

site containing feeding holes, thinning vegetation and some visible soil; **moderate vegetative damage (2)** which is defined as a site that has large areas of exposed soil and covers less than 50% of the site; **severe vegetative damage (3)** which is defined as a site that has more than 50% of the soil exposed; or **converted to open water (4)**.

4) The dominant plant species were identified and recorded for the damaged areas, recovering areas and in the adjacent areas.

5) The age of damage and condition is determined by considering feeding activity and vegetation condition. The age of damage and condition was placed in one of the following categories: **recovered (0), old recovering (1), old not recovering (2), recent recovering (3), recent not recovering (4) or current (occurring now)(5)**.

6) The prediction of vegetative recovery is made considering feeding activity, age of damage and the extent of damage. The prediction of vegetative recovery by the end of 2007 was characterized by one of the following categories: **no recovery (0), full recovery (1), partial recovery (2) or increased damage (3)**.

7) The number of nutria observed at each site was recorded.

In addition to searching for new damaged sites, all previously identified damaged sites were revisited to assess extent and duration of damage or to characterize recovery. All data were entered into a computer for compilation. Damaged site locations are provided on the attached herbivory map and a data summary is provided in Appendix B.

Results and Discussion

There were 50 sites included in the 2007 vegetative damage survey, 46 previously classified as damage sites in the 2006 survey and 4 new sites. Eighteen of the damage sites from 2006 have completely recovered and only 1 site converted to open water. There are 2 sites that have both recovered acres as well as acres converted to open water and 1 site that has acres converted to open water as well as damaged acres. The remaining 28 sites are classified as damage sites and broken into 4 categories (Figure 8.)

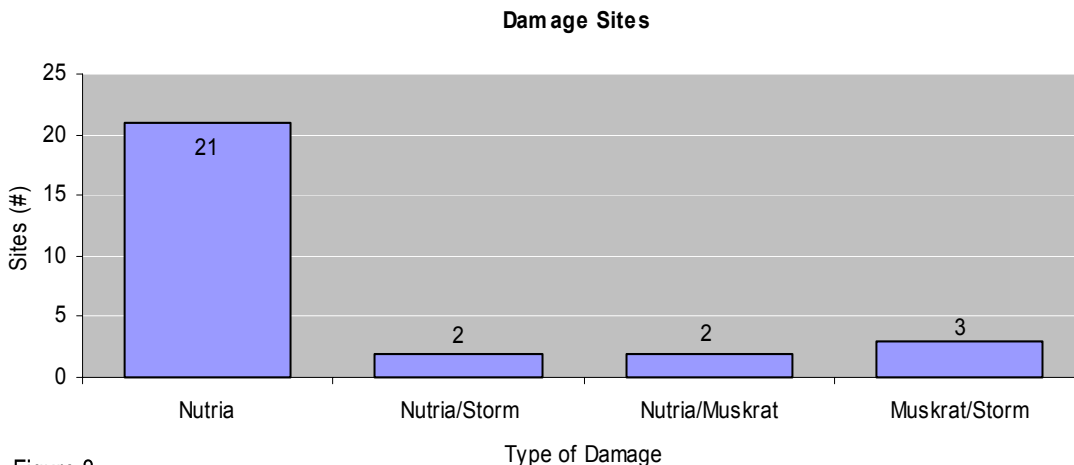

Figure 8.

Nutria Damage

The following discussion details the 23 sites that had nutria, or nutria/storm damage (Appendix A).

A total of 9,244 acres (extrapolated to be 34,665 acres coast wide) along transects in 2007, were impacted by nutria feeding activity. This is approximately a 38% decrease from the 14,868 acres (extrapolated 55,755 acres coast wide) impacted by nutria in 2006. Both the 2006 and 2007 surveys include sites that were initially damaged by nutria, and converted to open water as a result of Hurricanes Katrina and Rita.

Damage by Parish

More than half of the damaged acres in 2007 were in Terrebonne Parish (Figure 9.)

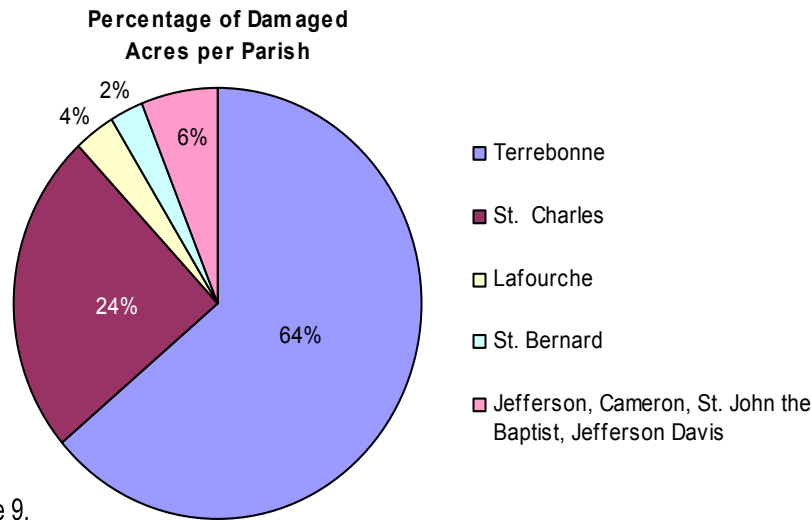

Figure 9.

Damage by Marsh Type

Marsh type was recorded for each damage site, as well as the type of vegetation based on the Linscombe and Chabreck 2001 survey (Figure 10.)

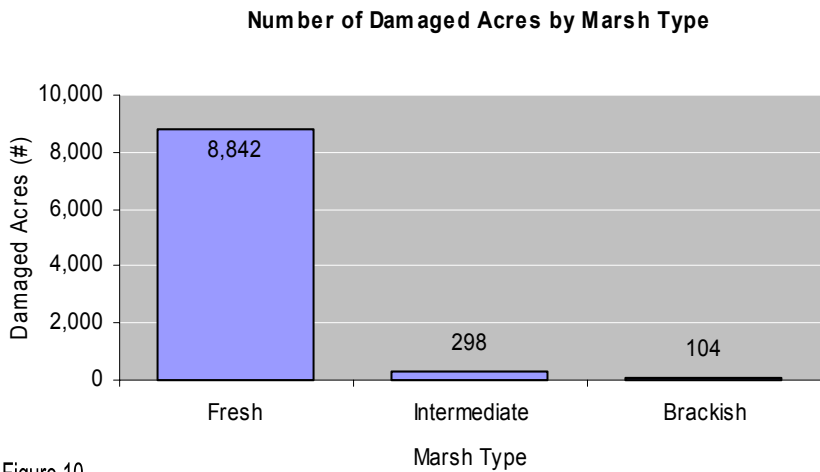

Figure 10.

Fresh marsh continued to be the most affected by nutria herbivory (96%). The typical vegetation impacted in fresh marsh was *Eleocharis* spp. and *Hydrocotyle* spp., while *Schoenoplectus americanus* (formerly *Scirpus olneyi*) and *Eleocharis* spp. were commonly impacted species in intermediate and brackish marshes.

Nutria Relative Abundance Rating

A nutria relative abundance rating (NRAR) was used to quantify the abundance of nutria at each site. Categories include: (0) no nutria sign visible, (1) nutria sign visible, (2) abundant feeding sign, and (3) heavy feeding sign; sites converted to open water are not given a NRAR (Figure 11.)

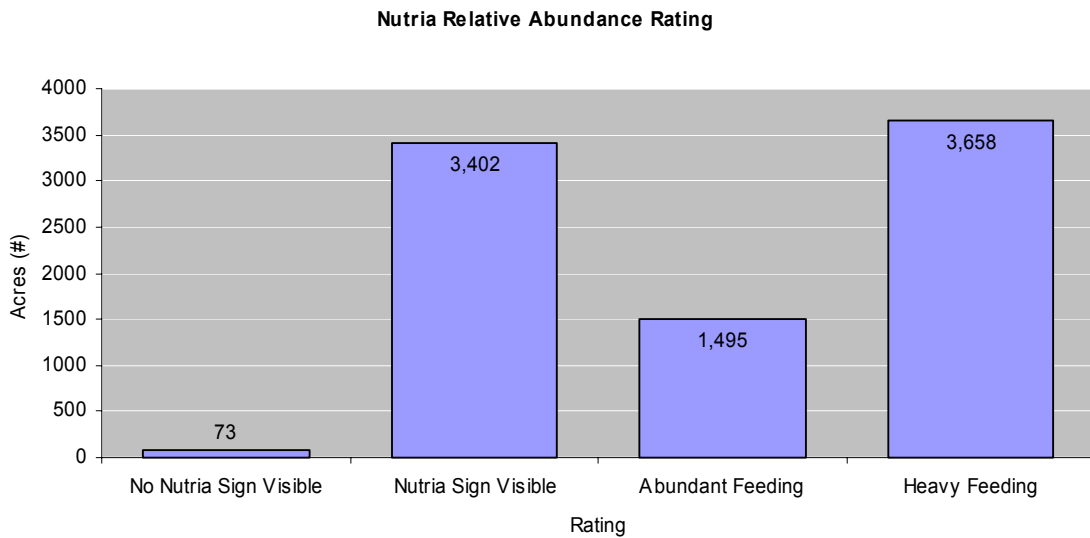

Figure 11.

Vegetative Damage Rating

Vegetative damage was also evaluated at each site. A rating system was developed in order to quantify damage to vegetation by nutria. The vegetative damage rating (VDR) has five categories: (0) no vegetative damage, (1) minor vegetative damage, (2) moderate vegetative damage, (3) severe vegetative damage, (4) converted to open water (Figure 12.)

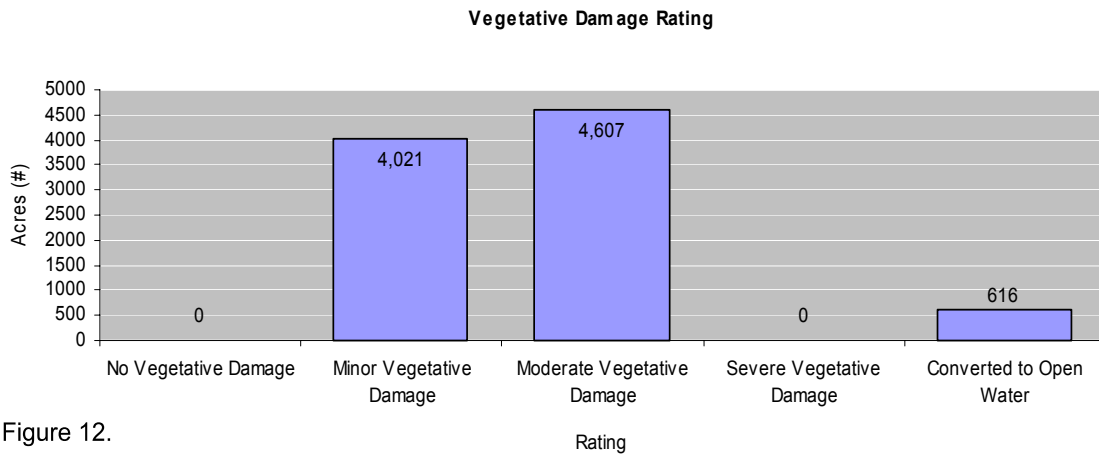

Figure 12.

There were no sites that had completely converted to open water in 2007. The 616 acres represent three partial sites, two of which, (#'s 49 and 258) have partially recovered and one (# 94) that still has some nutria damage.

Age of Damage Rating

Categories for the age of damage and condition rating include: (1) current damage, (2) recent damage-recovering, (3) recent damage not recovering, (4) old damage-recovering, (5) old damage-not recovering, and (0) recovered (Figure 13.)

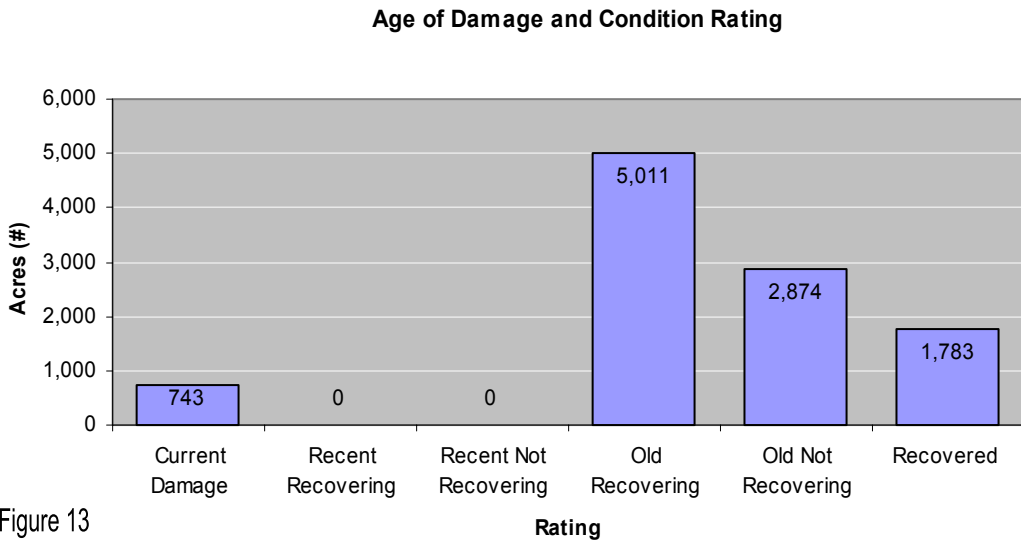

Figure 13

Prediction of Recovery

For each site with current damage, the degree of recovery by the end of the 2007 growing season was predicted. These categories were: (1) full recovery, (2) partial recovery, (3) increased damage and (4) no recovery predicated (Figure 14.)

All of the 23 nutria damage sites are predicted to have some level of recovery by the end of the 2007 growing season.

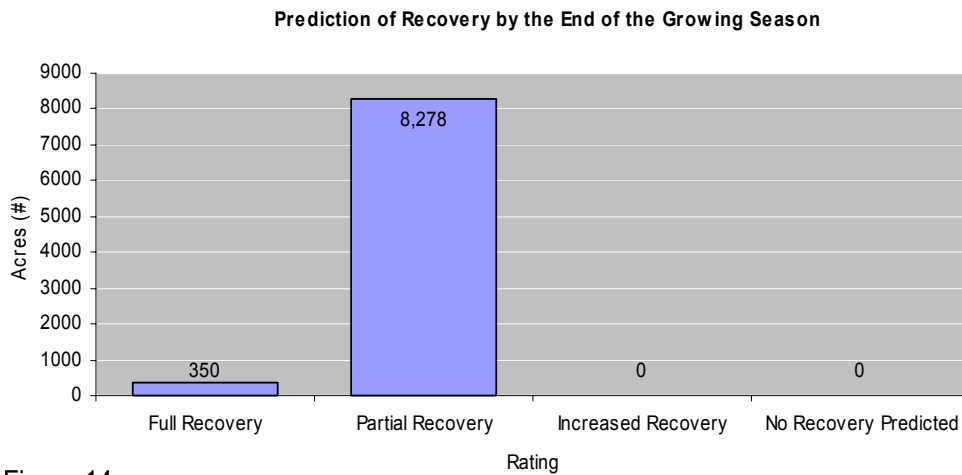

Figure 14.

Muskrat Damage

During the 2007 survey, muskrat damage sites from 2006, were re-evaluated. Nine of the 16 sites were completely recovered, and there were no new sites to report (Figure 15.)

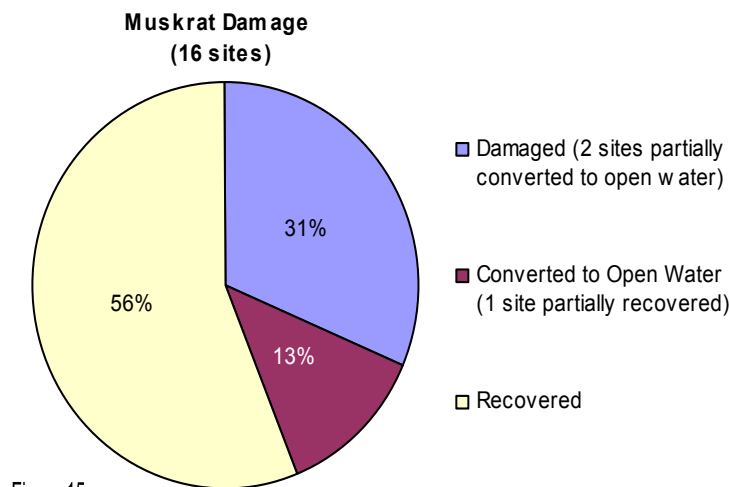

Figure 15.

Conclusion

The 2007 vegetative damage survey yielded a total of 9,244 acres of damage along transect lines. This figure, when extrapolated, demonstrates that 34,665 acres were impacted coast wide at the time of survey. When compared to 2006 (14,868 acres or 55,755 acres extrapolated coast wide), there was a 38% decrease in the number of damaged acres.

It should be noted that in the 2006 vegetative survey, there were 11 nutria damaged sites that were also impacted by Hurricanes Katrina and Rita. These sites were included in the total damaged acres. In 2007, there were only three.

Since the beginning of the Coastwide Nutria Control Program, there has been a definite decline in the number of nutria damaged sites observed by aerial surveys (Figure 16.)

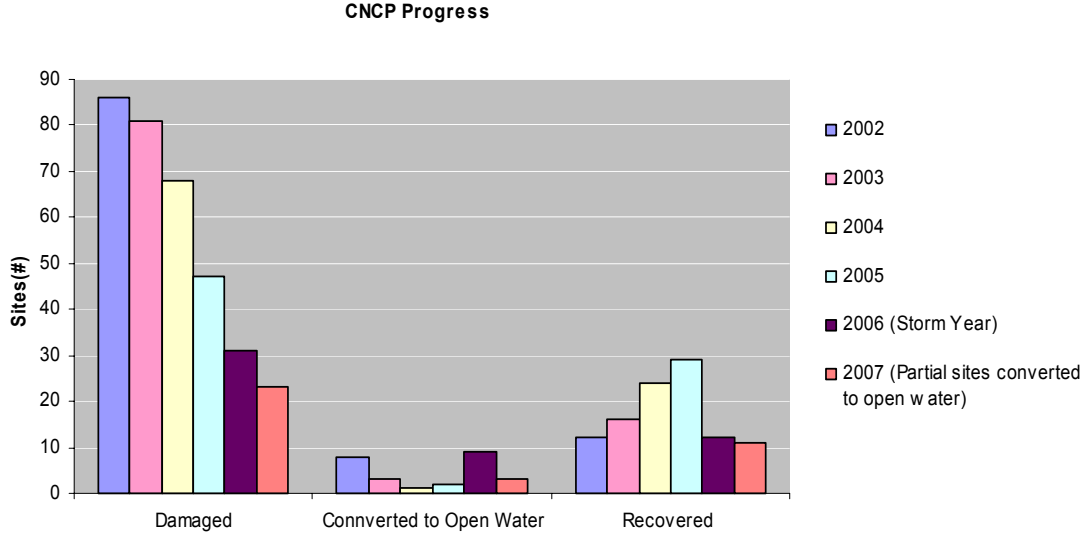

Figure 16.

Successive years of nutria damage data collection have yielded some general patterns of recovery:

1. If the vegetative damage rating is minor or moderate in a given year, that damage site has a greater chance of recovery in the following year.
2. Conversely, if the vegetative damage rating is severe in a given year, that damage site has a low chance of recovery and a higher chance of being converted to open water in the following year.
3. A similar pattern has emerged regarding the nutria relative abundance rating (NRAR). The lower the NRAR, the greater the chance of recovery

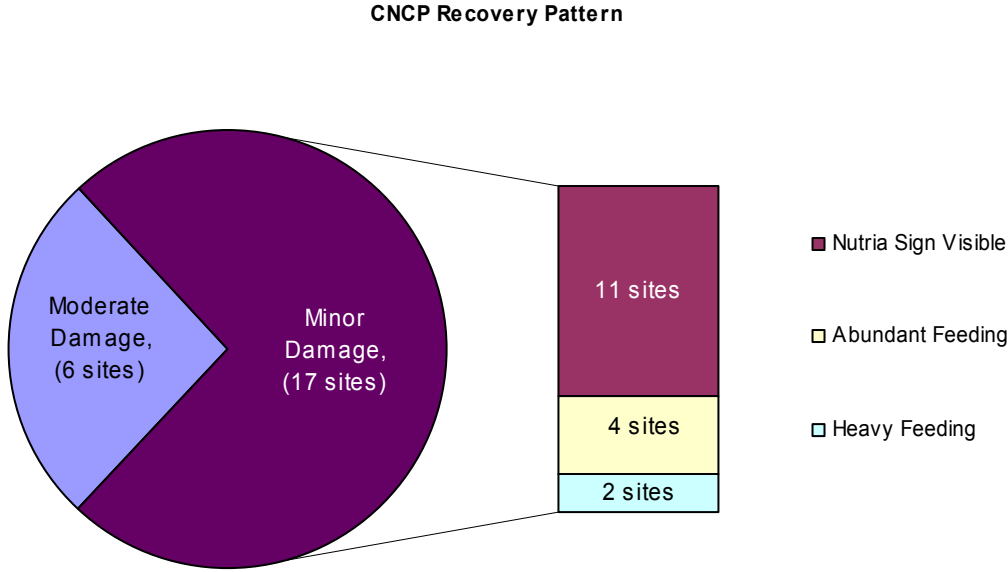

Figure 17.

If the pattern continues, there are 11 sites with a high probability of recovery by the end of the 2007 growing season (Figure 17). Also significant in the 2007 survey, there were no sites with severe damage and only 3 sites that were partially converted to open water.

Due to the distance between survey lines, all areas impacted by nutria herbivory could not be identified. Additionally, there were survey miles where nutria activity was observed but marsh conditions did not warrant a damage classification. Again, only the most obvious impacted areas were detected so the total impact of nutria was probably underestimated, however the trend in decreasing damage acreage and increased marsh recovery is significant. The majority of the nutria damage is located in south-central Louisiana with only isolated small areas of nutria damage in southwestern Louisiana. By comparison, the bulk of the muskrat damage occurs within the intermediate marshes of southwestern Louisiana (Appendix B).

Section 3

CNCP: Summary of Initial Results (2002-2007) and Adaptive Management

Three years prior to implementation of CNCP incentive payments.

| | Nutria Harvested | | Herbivory Damage (acres) |
|------------------|-------------------------|-------------|---------------------------------|
| 1999-2000 | 20,110 | 2000 | 97,271 |
| 2000-2001 | 29,544 | 2001 | 83,021 |
| 2001-2002 | 24,683 | 2002 | 79,444 |

Table 2.

First 5 years of CNCP incentive payment implementation.

| | Nutria Harvested | | Herbivory Damage (acres) |
|------------------|-------------------------|-------------|---------------------------------|
| 2002-2003 | 308,160 | 2003 | 82,080 |
| 2003-2004 | 332,396 | 2004 | 63,398 |
| 2004-2005 | 297,535 | 2005 | 53,475 |
| 2005-2006 | 168,843 | 2006 | 55,755 |
| 2006-2007 | 375,683 | 2007 | 34,665 |

Table 3.

The CNCP has served to drastically increase the nutria harvest in coastal Louisiana to an average of 296,000 animals per year. Thus far, this increase appears to have resulted in fewer nutria-damaged acres in coastal Louisiana.

Two closely related adaptive management actions have been implemented in the CNCP: 1) tracking nutria harvest at the lease level versus the township level and 2) encouraging increased harvesting effort on and in the vicinity of damage sites.

In the CNCP’s first year (2002-2003), harvest location was tracked at a township level. Because townships include 23,040 acres and damage sites are much smaller (5 – 5000 acres) this level of tracking did not allow a determination whether nutria were being harvested from or near damage sites. Beginning with the 2003-2004 season, more complete land descriptions and maps outlining property / lease boundaries were required and harvest data is now tracked at lease level, allowing

a more accurate determination of whether nutria were harvested on or near damage sites. This approach provides three benefits: 1) Tracking nutria harvest and site recovery over time should allow a determination of what amount of harvest is needed for a damaged site to recover. 2) For those damage sites that received no hunting/trapping pressure, LDWF makes a concerted effort to contact landowners, advises the landowners of the damage observed on their properties, and strongly encourages their participation in the CNCP. These landowners will be provided a CNCP application and a map showing the location of the damage sites. The goal of this adaptive management action is to increase the harvest pressure on and near damage sites, thereby increasing the probability of vegetative recovery. By gaining more participants, there would be a coast wide increase in harvesting pressure and this should, over time, decrease the amount and severity of nutria damage across the Louisiana coast. 3) The improved harvest location tracking also helps assure that the participant accurately indicates the location of nutria harvest from his registered lease and not accidentally indicating a harvest where none occurred.

This year the CNCP has implemented a third adaptive management action, an increase in the incentive payment to encourage participation. In the development of the program it was suggested by Genesis Lab that an increase in incentive payment would be necessary at some point to keep up with cost of supplies and time spent hunting/trapping. After the devastating hurricane season in 2005, and low participation in the 2005-2006 season, this year the incentive payment was increased from \$4.00 to \$5.00 per nutria tail turned in at collection stations. The 2006-2007 trapping season brought not only a record harvest (375,683), but also a record number of active participants (365).

Other ongoing adaptive management actions being performed by LDWF include the sending out of CNCP applications to all participants who submitted applications over the last five years and the coordination with trappers and fur buyers / dealers to encourage the maximum use of the entire animal.

Appendix A.
A Comparison of Seasons 1-5
(2002-2007)

| PARISH | 2002-2003 | | 2003-2004 | | 2004-2005 | | 2005-2006 | | 2006-2007 | |
|----------------------|------------------|------------|------------------|------------|------------------|------------|------------------|------------|------------------|------------|
| | Nutria Harvested | Percentage | Nutria Harvested | Percentage | Nutria Harvested | Percentage | Nutria Harvested | Percentage | Nutria Harvested | Percentage |
| Ascension | 2,710 | 0.90% | 5,474 | 1.60% | 1,858 | 0.60% | 1,678 | 1.00% | 2,226 | 0.59% |
| Assumption | 3,128 | 1.00% | 814 | 0.20% | 428 | 0.10% | 2,307 | 1.40% | 2,095 | 0.56% |
| Calcasieu | 143 | - | 374 | 0.10% | 448 | 0.20% | 58 | 0.00% | 19 | 0.01% |
| Cameron | 7,851 | 2.60% | 8,701 | 2.60% | 16,617 | 5.60% | 3,744 | 2.20% | 1,725 | 0.46% |
| Iberia | 1,412 | 0.50% | 1,960 | 0.60% | 3,521 | 1.20% | 3,014 | 1.80% | 18,910 | 5.03% |
| Iberville | 0 | - | 1,567 | 0.50% | 5,559 | 1.90% | 2,360 | 1.40% | 9,172 | 2.44% |
| Jefferson | 20,529 | 6.70% | 24,896 | 7.50% | 11,036 | 3.70% | 2,875 | 1.70% | 10,405 | 2.77% |
| Jefferson Davis | 121 | - | 85 | - | 175 | 0.10% | 110 | 0.10% | 0 | 0.00% |
| Lafayette | 39 | - | 25 | - | 10 | 0.00% | 0 | - | 0 | 0.00% |
| Lafourche | 28,852 | 9.40% | 51,736 | 15.60% | 32,411 | 10.90% | 24,668 | 14.60% | 28,038 | 7.46% |
| Livingston | 2,631 | 0.90% | 357 | 0.10% | 911 | 0.30% | 1,921 | 1.10% | 1,250 | 0.33% |
| Orleans | 597 | 0.20% | 0 | - | 538 | 0.20% | 0 | - | 575 | 0.15% |
| Plaquemines | 63,208 | 20.50% | 86,720 | 26.10% | 39,043 | 13.10% | 1,816 | 1.10% | 5,815 | 1.55% |
| St. Bernard | 5,769 | 1.80% | 13,344 | 4.00% | 4,344 | 1.50% | 0 | - | 291 | 0.08% |
| St. Charles | 11,169 | 3.60% | 12,672 | 3.80% | 15,867 | 5.30% | 13,807 | 8.20% | 18,690 | 4.97% |
| St. James | 95 | - | 487 | 0.20% | 2,841 | 1.00% | 4,912 | 2.90% | 7,111 | 1.89% |
| St. John the Baptist | 18,450 | 6.00% | 6,137 | 1.80% | 8,404 | 2.80% | 6,384 | 3.80% | 15,786 | 4.20% |
| St. Martin | 11,425 | 3.70% | 15,039 | 4.50% | 31,656 | 10.60% | 15,903 | 9.40% | 113,629 | 30.25% |
| St. Mary | 26,004 | 8.40% | 16,277 | 4.90% | 20,940 | 7.00% | 21,023 | 12.50% | 34,693 | 9.23% |
| St. Tammany | 4,638 | 1.50% | 3,756 | 1.10% | 5,175 | 1.70% | 1,423 | 0.80% | 2,067 | 0.55% |
| Tangipahoa | 1,245 | 0.40% | 745 | 0.20% | 565 | 0.20% | 826 | 0.50% | 1,843 | 0.49% |
| Terrebonne | 92,831 | 30.10% | 72,846 | 21.90% | 81,135 | 27.30% | 57,756 | 34.20% | 99,433 | 26.47% |
| Vermilion | 5,313 | 1.70% | 8,584 | 2.60% | 14,503 | 4.70% | 2,258 | 1.30% | 1,813 | 0.48% |
| West Baton Rouge | | | | | | | | | 97 | 0.03% |
| Total | 308,160 | 99.90% | 332,596 | 99.90% | 297,535 | 100.00% | 168,843 | 100.00% | 375,683 | 100.00% |

Table 4. Nutria harvested by parish seasons 1-5, Coastwide Nutria Control Program.

| PARISH | 2002-2003 | | | 2003-2004 | | | 2004-2005 | | | 2005-2006 | | | 2006-2007 | | |
|----------------------|-----------|---------|----------|-----------|---------|----------|-----------|---------|----------|-----------|--------|----------|-----------|---------|----------|
| | Trap | Rifle | Shot Gun | Trap | Rifle | Shot Gun | Trap | Rifle | Shot Gun | Trap | Rifle | Shot Gun | Trap | Rifle | Shot Gun |
| Ascension | 0 | 2,306 | 404 | 0 | 4,093 | 1,381 | 100 | 1,678 | 80 | 470 | 908 | 300 | 0 | 2,008 | 218 |
| Assumption | 284 | 2,786 | 58 | 47 | 767 | 0 | 188 | 106 | 134 | 1,454 | 711 | 143 | 354 | 686 | 1,056 |
| Calcasieu | 0 | 143 | 0 | 0 | 374 | 0 | 213 | 24 | 212 | 57 | 1 | 0 | 19 | 0 | 0 |
| Cameron | 3,611 | 4,210 | 30 | 4,974 | 3,639 | 89 | 5,779 | 8,961 | 1,877 | 1,362 | 583 | 1,799 | 347 | 902 | 477 |
| Iberia | 0 | 1,353 | 59 | 636 | 1,324 | 0 | 1,286 | 1,310 | 926 | 1,215 | 449 | 1,350 | 6,695 | 4,635 | 7,580 |
| Iberville | 0 | 0 | 0 | 717 | 850 | 0 | 4,348 | 1,211 | 0 | 1,156 | 622 | 582 | 4,907 | 460 | 3,860 |
| Jefferson | 5,869 | 14,094 | 566 | 12,991 | 11,835 | 70 | 6,286 | 4,307 | 443 | 2,234 | 477 | 164 | 4,731 | 5,568 | 106 |
| Jefferson Davis | 121 | 0 | 0 | 85 | 0 | 0 | 158 | 18 | 0 | 109 | 1 | 0 | 0 | 0 | 0 |
| Lafayette | 19 | 10 | 10 | 0 | 25 | 0 | 0 | 10 | 0 | 0 | 0 | 0 | 0 | 0 | 0 |
| Lafourche | 11,807 | 16,826 | 219 | 28,516 | 22,780 | 440 | 12,221 | 18,212 | 1,977 | 9,113 | 11,000 | 4,555 | 12,279 | 11,480 | 4,279 |
| Livingston | 0 | 2,631 | 0 | 0 | 336 | 21 | 0 | 911 | 0 | 0 | 1,921 | 0 | 0 | 1,250 | 0 |
| Orleans | 287 | 219 | 91 | 0 | 0 | 0 | 538 | 0 | 0 | 0 | 0 | 0 | 575 | 0 | 0 |
| Plaquemines | 9,899 | 52,933 | 376 | 34,683 | 51,302 | 735 | 18,121 | 20,642 | 280 | 343 | 843 | 630 | 3,200 | 2,554 | 61 |
| St. Bernard | 2,877 | 2,892 | 0 | 5,412 | 7,783 | 149 | 727 | 3,617 | 0 | 0 | 0 | 0 | 146 | 146 | 0 |
| St. Charles | 2,099 | 8,706 | 364 | 2,801 | 9,543 | 329 | 1,279 | 13,958 | 631 | 1,863 | 10,915 | 1,029 | 6,637 | 9,401 | 2,652 |
| St. James | 48 | 47 | 0 | 97 | 350 | 40 | 32 | 2,752 | 57 | 278 | 4,239 | 395 | 203 | 6,439 | 469 |
| St. John the Baptist | 1,505 | 11,132 | 5,813 | 2,517 | 2,200 | 1,420 | 2,971 | 4,788 | 645 | 2,165 | 3,488 | 538 | 4,223 | 9,215 | 2,348 |
| St. Martin | 1,497 | 9,593 | 335 | 5,784 | 8,790 | 465 | 10,684 | 9,703 | 11,269 | 4,137 | 5,355 | 6,412 | 39,972 | 35,737 | 37,920 |
| St. Mary | 11,073 | 14,849 | 82 | 6,616 | 9,619 | 42 | 9,700 | 10,798 | 442 | 9,266 | 11,202 | 554 | 12,810 | 19,997 | 1,886 |
| St. Tammany | 3,088 | 1,529 | 21 | 2,687 | 1,069 | 0 | 2,692 | 2,483 | 0 | 533 | 800 | 90 | 1,452 | 529 | 86 |
| Tangipahoa | 335 | 894 | 16 | 577 | 169 | 0 | 35 | 530 | 0 | 142 | 638 | 46 | 542 | 1,189 | 113 |
| Terrebonne | 46,761 | 45,317 | 753 | 44,419 | 26,335 | 2,092 | 31,730 | 45,893 | 3,512 | 28,132 | 25,577 | 4,047 | 36,867 | 51,357 | 11,209 |
| Vermilion | 2,370 | 2,729 | 214 | 5,119 | 3,435 | 30 | 5,580 | 7,900 | 572 | 1,076 | 1,182 | 0 | 1,174 | 494 | 145 |
| West Baton Rouge | 0 | 0 | 0 | 0 | 0 | 0 | 0 | 0 | 0 | 0 | 0 | 0 | 0 | 97 | 0 |
| *Total | 103,550 | 195,199 | 9,411 | 158,678 | 166,618 | 7,303 | 114,668 | 159,810 | 23,057 | 65,105 | 80,912 | 22,634 | 137,133 | 164,144 | 74,465 |

Table 5. Method of take by parish for seasons 1-5, Coastwide Nutria Control Program

* Totals may not be exact due to reporting of percentages.

| Year | Number of sites surveyed | Number of sites with current damage | Number of site converted to open water | Sites with vegetative recovery |
|-------------|---------------------------------|--|---|---------------------------------------|
| 2002 | 108 ¹ | 86 | 8 | 12 |
| 2003 | 100 | 81 | 3 | 16 |
| 2004 | 93 | 68 | 1 | 24 |
| 2005 | 78 | 47 | 2 | 29 |
| 2006 | 52 | 31 | 9 | 12 |
| 2007 | 34 | 23 | 3 (partial sites) | 11 ² |

Table 6. Status and number of nutria herbivory sites surveyed from 2002 to 2007.

¹ Two sites could not be evaluated due to high water.

² Total includes 1 site with partial recovery.

| PARISH | 2002 | | 2003 | | 2004 | | 2005 | | 2006 | | 2007 | |
|----------------------|-----------|--------------------|-----------|--------------------|-----------|--------------------|-----------|--------------------|-----------|----------------------|-----------|----------------------|
| | Number of | | Number of | | Number of | | Number of | | Number of | | Number of | |
| | Sites | Acres | Sites | Acres | Sites | Acres | Sites | Acres | Sites | Acres | Sites | Acres |
| Terrebonne | 41 | 12,951 | 34 | 12,521 | 27 | 7,679 | 18 | 4,541 | 14 | 7,340 | 12 | 5,915 |
| Lafourche | 8 | 1,222 | 7 | 610 | 5 | 381 | 2 | 127 | 0 | 0 | 2 | 328 |
| Jefferson | 17 | 3,003 | 10 | 1,805 | 9 | 1,718 | 7 | 1,383 | 5 | 874 | 3 | 177 ³ |
| Plaquemines | 10 | 882 | 13 | 2,540 | 7 | 2,494 | 7 | 1,850 | 7 | 1,763 | 0 | 0 |
| St. Charles | 6 | 768 | 6 | 1,266 | 9 | 2,564 | 6 | 4,690 | 5 | 3,249 | 4 | 2,216 ³ |
| Cameron | 0 | 0 | 0 | 0 | 0 | 0 | 0 | 0 | 1 | 233 | 1 | 167 |
| St. Bernard | 6 | 921 | 5 | 918 | 5 | 1,035 | 4 | 882 | 4 | 1,004 | 1 | 225 ³ |
| St. John | 0 | 0 | 1 | 20 | 2 | 111 | 2 | 240 | 2 | 241 | 0 | 0 |
| Iberia | 0 | 0 | 0 | 0 | 0 | 0 | 1 | 158 | 0 | 0 | 0 | 0 |
| St. Tammany | 4 | 752 | 2 | 360 | 0 | 0 | 0 | 0 | 0 | 0 | 0 | 0 |
| Orleans | 2 | 686 | 2 | 962 | 0 | 0 | 0 | 0 | 0 | 0 | 0 | 0 |
| St. Mary | 0 | 0 | 0 | 0 | 0 | 0 | 0 | 0 | 0 | 0 | 0 | 0 |
| Vermilion | 0 | 0 | 4 | 886 | 5 | 924 | 2 | 389 | 1 | 76 | 0 | 0 |
| Jefferson Davis | 0 | 0 | 0 | 0 | 0 | 0 | 0 | 0 | 1 | 88 | 1 | 81 |
| St. John the Baptist | 0 | 0 | 0 | 0 | 0 | 0 | 0 | 0 | 0 | 0 | 1 | 135 |
| Total | 94 | 21185 ¹ | 84 | 21888 ¹ | 69 | 16906 ¹ | 49 | 14260 ¹ | 40 | 14868 ^{1,2} | 25 | 9,244 ^{1,3} |

Table 7. Number of nutria damaged sites and acres damaged along transects by parish in coastal Louisiana, 2002 - 2007.

¹This figure represents acres damaged along transects only. Actual damage coast wide is approximately 3.75 times larger than the area estimated by this survey.

²This figure includes 2,553 acres of marsh previously impacted by nutria that was likely converted to open water in Plaquemines and St. Bernard Parishes due to tidal scour from Hurricane Katrina.

³These figures include acres from sites that were partially converted to open water.

| MARSH TYPE | 2002 | | 2003 | | 2004 | | 2005 | | 2006 | | 2007 | |
|---------------|-----------|--------|-----------|--------|-----------|--------|-----------|--------|-----------|--------|-----------------|--------------------|
| | NUMBER OF | | NUMBER OF | | NUMBER OF | | NUMBER OF | | NUMBER OF | | NUMBER OF | |
| | SITES | ACRES | SITES | ACRES | SITES | ACRES | SITES | ACRES | SITES | ACRES | SITES | ACRES |
| Fresh | 41 | 11,593 | 36 | 10,871 | 37 | 10,565 | 26 | 9,811 | 23 | 11,273 | 21 | 8,842 |
| Intermediate | 39 | 7,416 | 31 | 8,086 | 25 | 5,128 | 19 | 3,789 | 16 | 3,421 | 3 | 298 |
| Brackish | 14 | 2,176 | 17 | 2,931 | 7 | 1,213 | 4 | 660 | 1 | 174 | 1 | 104 |
| Total | 94 | 21,185 | 84 | 21,888 | 69 | 16,906 | 49 | 14,260 | 40 | 14,868 | 25 ¹ | 9,244 ¹ |

Table 8. Number of nutria damaged sites and acres damaged, by marsh type along transects in coastal Louisiana during 2002 to 2007; number includes sites converted to open water.

¹ Total includes sites that were partially converted to open water.

| NUTRIA RELATIVE ABUNDANCE RATING | 2002 | | 2003 | | 2004 | | 2005 | | 2006 | | 2007 | |
|---|-----------|--------|-----------|--------|-----------|--------|-----------|--------|-----------|--------|-----------|-------|
| | NUMBER OF | | NUMBER OF | | NUMBER OF | | NUMBER OF | | NUMBER OF | | NUMBER OF | |
| | SITES | ACRES | SITES | ACRES | SITES | ACRES | SITES | ACRES | SITES | ACRES | SITES | ACRES |
| NO NUTRIA SIGN VISIBLE | 21 | 5,990 | 23 | 5,972 | 13 | 3,569 | 14 | 2,992 | 4 | 519 | 2 | 73 |
| NUTRIA SIGN VISIBLE | 31 | 4,379 | 26 | 3,562 | 29 | 6,040 | 28 | 6,748 | 26 | 11,223 | 12 | 3,402 |
| ABUNDANT FEEDING | 17 | 4,198 | 19 | 6,682 | 19 | 5,251 | 4 | 4,113 | 1 | 573 | 5 | 1,495 |
| HEAVY FEEDING | 17 | 5,568 | 14 | 5,599 | 7 | 2,026 | 1 | 273 | 0 | 0 | 4 | 3,658 |
| TOTAL | 86 | 20,135 | 81 | 21,815 | 69 | 16,886 | 47 | 14,126 | 31 | 12,315 | 23 | 8,628 |

Table 9. Number of nutria damage sites and acres damaged by revised nutria relative abundance rating in coastal Louisiana during 2002 to 2007; numbers do not include sites converted to open water.

| VEGETATIVE DAMAGE RATING | 2002 | | 2003 | | 2004 | | 2005 | | 2006 | | 2007 | |
|----------------------------------|-----------|--------|-----------|--------|-----------|--------|-----------|--------|-----------|--------|-----------------|--------------------|
| | NUMBER OF | | NUMBER OF | | NUMBER OF | | NUMBER OF | | NUMBER OF | | NUMBER OF | |
| | SITES | ACRES | SITES | ACRES | SITES | ACRES | SITES | ACRES | SITES | ACRES | SITES | ACRES |
| NO VEGETATIVE DAMAGE | 1 | 30 | 0 | 0 | 0 | 0 | 0 | 0 | 0 | 0 | 0 | 0 |
| MINOR VEGETATIVE DAMAGE | 28 | 3,498 | 26 | 8,732 | 35 | 6,675 | 34 | 8,070 | 21 | 7,621 | 17 | 4,021 |
| MODERATE VEGETATIVE DAMAGE | 44 | 13,156 | 41 | 9,221 | 29 | 9,536 | 12 | 5,905 | 9 | 4,581 | 6 | 4,607 |
| SEVERE VEGETATIVE DAMAGE | 13 | 3,451 | 14 | 3,862 | 4 | 675 | 1 | 151 | 1 | 113 | 0 | 0 |
| CONVERTED TO OPEN WATER | 8 | 1,050 | 3 | 73 | 1 | 20 | 2 | 134 | 9 | 2,553 | 3 ¹ | 616 ¹ |
| TOTAL | 94 | 21,185 | 84 | 21,888 | 69 | 16,906 | 49 | 14,260 | 40 | 14,868 | 26 ¹ | 9,244 ¹ |

Table 10. Number of nutria damage sites and number of acres by the vegetative damage rating in coastal Louisiana 2002 to 2007.

¹ Total includes sites that were partially converted to open water.

| AGE OF DAMAGE AND CONDITION RATING | 2002 | | 2003 | | 2004 | | 2005 | | 2006 | | 2007 | |
|------------------------------------|-----------|--------|-----------|--------|-----------|--------|-----------|--------|-----------------|---------------------|-----------------|---------------------|
| | NUMBER OF | | NUMBER OF | | NUMBER OF | | NUMBER OF | | NUMBER OF | | NUMBER OF | |
| | SITES | ACRES | SITES | ACRES | SITES | ACRES | SITES | ACRES | SITES | ACRES | SITES | ACRES |
| Recovered | 12 | 1,119 | 16 | 1,674 | 24 | 6,049 | 29 | 4,169 | 13 ¹ | 1,341 ¹ | 11 ¹ | 1,783 ¹ |
| Old Recovering | 51 | 7,694 | 51 | 14,382 | 53 | 12,338 | 39 | 10,878 | 21 | 9,429 | 14 | 5,011 |
| Old Not Recovering | 31 | 11,449 | 17 | 5,375 | 5 | 2,898 | 2 | 656 | 4 | 1,519 | 5 | 2,874 |
| Recent Recovering | 0 | 0 | 0 | 0 | 1 | 35 | 1 | 10 | 0 | 0 | 0 | 0 |
| Recent Not Recovering | 0 | 0 | 0 | 0 | 0 | 0 | 0 | 0 | 1 | 285 | 0 | 0 |
| Current Damage | 4 | 992 | 13 | 2,058 | 9 | 1,615 | 5 | 2,582 | 5 | 1,082 | 4 | 743 |
| Total | 98 | 21,254 | 97 | 23,489 | 92 | 22,935 | 76 | 18,295 | 44 ¹ | 13,656 ¹ | 34 ¹ | 10,411 ¹ |

Table 11. Number of nutria damage sites by age of damage and condition rating in coastal Louisiana in 2002 to 2007.

¹Total includes sites that were partially recovered.

| PREDICTION OF RECOVERY BY END OF GROWING SEASON | 2002 | | 2003 | | 2004 | | 2005 | | 2006 | | 2007 | |
|---|-----------|--------|-----------|--------|-----------|--------|-----------|--------|-----------|--------|-----------|-------|
| | NUMBER OF | | NUMBER OF | | NUMBER OF | | NUMBER OF | | NUMBER OF | | NUMBER OF | |
| | SITES | ACRES | SITES | ACRES | SITES | ACRES | SITES | ACRES | SITES | ACRES | SITES | ACRES |
| Full Recovery | 7 | 919 | 8 | 4,238 | 10 | 338 | 6 | 443 | 4 | 828 | 2 | 350 |
| Partial Recovery | 59 | 13,950 | 64 | 14,497 | 50 | 13,440 | 36 | 10,073 | 27 | 11,487 | 21 | 8,278 |
| Increased Damage | 5 | 1,086 | 6 | 1,646 | 6 | 2,811 | 5 | 3,610 | 0 | 0 | 0 | 0 |
| No Recovery Predicated | 15 | 4,180 | 3 | 1,434 | 2 | 297 | 0 | 0 | 0 | 0 | 0 | 0 |
| TOTAL | 94 | 21,185 | 84 | 21,888 | 69 | 16,906 | 49 | 14,260 | 31 | 12,315 | 23 | 8,628 |

Table 12. Number of nutria damage sites and acres damaged, by prediction of recovery rating in coastal Louisiana in 2002 to 2007.

APPENDIX B.
2006 Nutria vegetative damage sites with tails
harvested.

| SITE | MARSH TYPE | LATITUDE | LONGITUDE | DAMAGE TYPE | DAMAGED ACRES | ACRES TO OPEN WATER | NRAR | VDR | AGE OF DAM | PREDICTION | PARISH | TOWNSHIP AND RANGE | Nutria Tails Harvested by Site |
|------|------------|----------|-----------|-------------|---------------|---------------------|------|-----|------------|------------|----------------------|--------------------|--------------------------------|
| 8 | F | 29.5697 | -91.1638 | Nutria | 526 | 0 | 1 | 2 | 1 | 2 | Terrebonne | T17SR13E | 945 |
| 9 | F | 29.5737 | -91.1296 | Nutria | 303 | 0 | 1 | 1 | 1 | 2 | Terrebonne | T17SR13E | 1,736 |
| 17 | F | 29.5397 | -91.0504 | Nutria | 563 | 0 | 1 | 1 | 2 | 2 | Terrebonne | T17SR14E | 49 |
| 49 | B | 29.6531 | -90.1375 | Nutria | 174 | 0 | 1 | 2 | 1 | 2 | Jefferson | T16SR23E | 0 |
| 60 | I | 29.7180 | -90.0527 | Nutria | 87 | 0 | 1 | 2 | 1 | 2 | Jefferson | T16SR24E | 0 |
| 92 | I | 29.7121 | -90.0750 | Nutria | 312 | 0 | 1 | 1 | 1 | 2 | Jefferson | T16SR24E | 0 |
| 94 | F | 29.8696 | -90.2885 | Nutria | 717 | 0 | 1 | 2 | 1 | 2 | St. Charles | T14SR21E | 1,880 |
| 97 | I | 29.7012 | -90.1965 | Nutria | 0 | 0 | 99 | 99 | 0 | 99 | Jefferson | T16SR22E | 0 |
| 104 | F | 29.4162 | -90.8933 | Nutria | 0 | 0 | 99 | 99 | 0 | 99 | Terrebonne | T19SR15E | 0 |
| 120 | F | 29.6006 | -91.0648 | Nutria | 2100 | 0 | 1 | 2 | 1 | 2 | Terrebonne | T17SR14E | 10,491 |
| 142 | F | 29.5984 | -91.0081 | Nutria | 0 | 0 | 99 | 99 | 0 | 99 | Terrebonne | T17SR14E | 0 |
| 171 | F | 29.9204 | -90.4624 | Nutria | 1541 | 0 | 1 | 1 | 1 | 2 | St. Charles | T13SR20E | 0 |
| 178 | I | 29.7173 | -90.0912 | Nutria | 97 | 0 | 0 | 1 | 1 | 2 | Jefferson | T16SR23E | 0 |
| 238 | F | 29.9280 | -90.5236 | Nutria | 286 | 0 | 1 | 1 | 1 | 2 | St. Charles | T13SR19E | 2,775 |
| 242 | B | 29.5939 | -90.1632 | Nutria | 0 | 0 | 99 | 99 | 0 | 99 | Lafourche | T17SR23E | 0 |
| 244 | I | 29.7308 | -90.0970 | Nutria | 0 | 0 | 99 | 99 | 0 | 99 | Jefferson | T15SR23E | 0 |
| 245 | F | 29.7499 | -90.0735 | Nutria | 204 | 0 | 1 | 2 | 1 | 2 | Jefferson | T15SR24E | 0 |
| 274 | F | 29.5690 | -91.0618 | Nutria | 596 | 0 | 1 | 2 | 2 | 2 | Terrebonne | T17SR14E | 1,873 |
| 278 | F | 29.5016 | -91.0947 | Nutria | 0 | 0 | 99 | 99 | 0 | 99 | Terrebonne | T18SR13E | 0 |
| 311 | F | 29.5562 | -90.9866 | Nutria | 1481 | 0 | 1 | 1 | 1 | 2 | Terrebonne | T17SR14E | 25 |
| 329 | B | 29.5106 | -90.2634 | Nutria | 0 | 0 | 99 | 99 | 0 | 99 | Lafourche | T18SR22E | 0 |
| 331 | I | 29.7996 | -90.2287 | Nutria | 0 | 0 | 99 | 99 | 0 | 99 | St. Charles | T15SR22E | 0 |
| 337 | I | 29.6827 | -89.9443 | Nutria | 0 | 154 | 99 | 4 | 99 | 99 | Plaquemines | T16SR12E | 0 |
| 344 | F | 29.5283 | -91.0200 | Nutria | 247 | 0 | 1 | 1 | 2 | 2 | Terrebonne | T18SR14E | 185 |
| 345 | F | 29.6134 | -90.5673 | Nutria | 281 | 0 | 1 | 1 | 1 | 2 | Terrebonne | T17SR19E | 218 |
| 362 | I | 29.9137 | -91.9718 | Nutria | 0 | 0 | 99 | 99 | 0 | 99 | Iberia | T13SR5E | 0 |
| 367 | B | 29.5415 | -92.2863 | Nutria | 0 | 0 | 99 | 99 | 0 | 99 | Vermillion | T17SR2E | 0 |
| 380 | I | 29.5977 | -92.2108 | Nutria | 76 | 0 | 0 | 2 | 1 | 2 | Vermillion | T16SR2E | 0 |
| 383 | F | 29.5850 | -91.0736 | Nutria | 135 | 0 | 1 | 1 | 1 | 2 | Terrebonne | T17SR14E | 0 |
| 386 | F | 29.9472 | -90.6395 | Nutria | 189 | 0 | 1 | 1 | 1 | 1 | St. John the Baptist | T13SR18E | 0 |

| SITE | MARSH TYPE | LATITUDE | LONGITUDE | DAMAGE TYPE | DAMAGED ACRES | ACRES TO OPEN WATER | NRAR | VDR | AGE OF DAM | PREDICTION | PARISH | TOWNSHIP AND RANGE | Nutria Tails Harvested by Site |
|------|------------|----------|-----------|--------------|---------------|---------------------|------|-----|------------|------------|----------------------|--------------------|--------------------------------|
| 383 | F | 29.5850 | -91.0736 | Nutria | 135 | 0 | 1 | 1 | 1 | 2 | Terrebonne | T17SR14E | 0 |
| 386 | F | 29.9472 | -90.6395 | Nutria | 189 | 0 | 1 | 1 | 1 | 1 | St. John the Baptist | T13SR18E | 0 |
| 388 | F | 29.9509 | -90.5152 | Nutria | 505 | 0 | 1 | 1 | 1 | 1 | St. Charles | T13SR19E | 0 |
| 390 | F | 29.8843 | -90.4464 | Nutria | 200 | 0 | 1 | 1 | 1 | 2 | St. Charles | T14SR20E | 0 |
| 400 | F | 29.5802 | -91.1073 | Nutria | 573 | 0 | 2 | 1 | 5 | 2 | Terrebonne | T17SR13E | 3,119 |
| 402 | F | 29.8998 | -90.6210 | Nutria | 52 | 0 | 1 | 1 | 1 | 1 | St. John the Baptist | T13SR18E | 0 |
| 413 | F | 29.3947 | -91.0811 | Nutria | 285 | 0 | 1 | 1 | 4 | 2 | Terrebonne | T19SR13E | 0 |
| 414 | F | 29.5978 | -90.9507 | Nutria | 106 | 0 | 1 | 1 | 5 | 2 | Terrebonne | T17SR15E | 0 |
| 415 | I | 29.3774 | -90.8551 | Nutria | 82 | 0 | 1 | 1 | 5 | 1 | Terrebonne | T19SR16E | 0 |
| 416 | F | 29.9967 | -92.9448 | Nutria | 233 | 0 | 0 | 1 | 5 | 2 | Cameron | T12SR6W | 0 |
| 417 | F | 30.0709 | -92.9795 | Nutria | 88 | 0 | 1 | 1 | 5 | 2 | Jefferson Davis | T11SR6W | 0 |
| 256 | I | 29.7706 | -89.8837 | Nutria/Storm | 0 | 205 | 0 | 4 | 99 | 99 | Plaquemines | T15SR13E | 0 |
| 258 | I | 29.8372 | -89.8393 | Nutria/Storm | 113 | 262 | 0 | 3 | 2 | 2 | St. Bernard | T14SR14E | 0 |
| 259 | I | 29.8245 | -89.8470 | Nutria/Storm | 0 | 149 | 99 | 4 | 99 | 99 | St. Bernard | T14SR13E | 0 |
| 260 | I | 29.8186 | -89.8565 | Nutria/Storm | 0 | 277 | 99 | 4 | 99 | 99 | St. Bernard | T14SR13E | 0 |
| 270 | F | 29.5761 | -91.1959 | Nutria/Storm | 62 | 0 | 1 | 1 | 1 | 2 | Terrebonne | T17SR12E | 0 |
| 336 | I | 29.7252 | -89.9126 | Nutria/Storm | 0 | 5 | 99 | 4 | 99 | 99 | Plaquemines | T15SR13E | 0 |
| 360 | I | 29.7216 | -89.8882 | Nutria/Storm | 0 | 74 | 99 | 4 | 99 | 99 | Plaquemines | T15SR13E | 0 |
| 377 | I | 29.7429 | -89.9452 | Nutria/Storm | 0 | 413 | 99 | 4 | 99 | 99 | Plaquemines | T15SR12E | 0 |
| 393 | I | 29.8297 | -89.8138 | Nutria/Storm | 101 | 102 | 1 | 2 | 1 | 2 | St. Bernard | T14SR14E | 0 |
| 403 | I | 29.7150 | -89.8216 | Nutria/Storm | 0 | 49 | 99 | 4 | 99 | 99 | Plaquemines | T15SR13E | 0 |
| 250b | I | 29.7949 | -89.9160 | Nutria/Storm | 0 | 863 | 99 | 4 | 99 | 99 | Plaquemines | T14SR13E | 0 |

2006-2007
 Coastwide Nutria Control Program
 Southeastern Louisiana
 Total Tails Collected - 375,683

2007 Damage Site Centers

- Converted to Open Water
- Muskrat Damage
- Nutria Damage
- Recovered Muskrat
- Recovered Nutria

Number of Nutria Harvested

- 3 - 512
- 513 - 1747
- 1748 - 4549
- 4550 - 9608
- 9609 - 24447

— Interstate Boundary

— Parish Boundaries

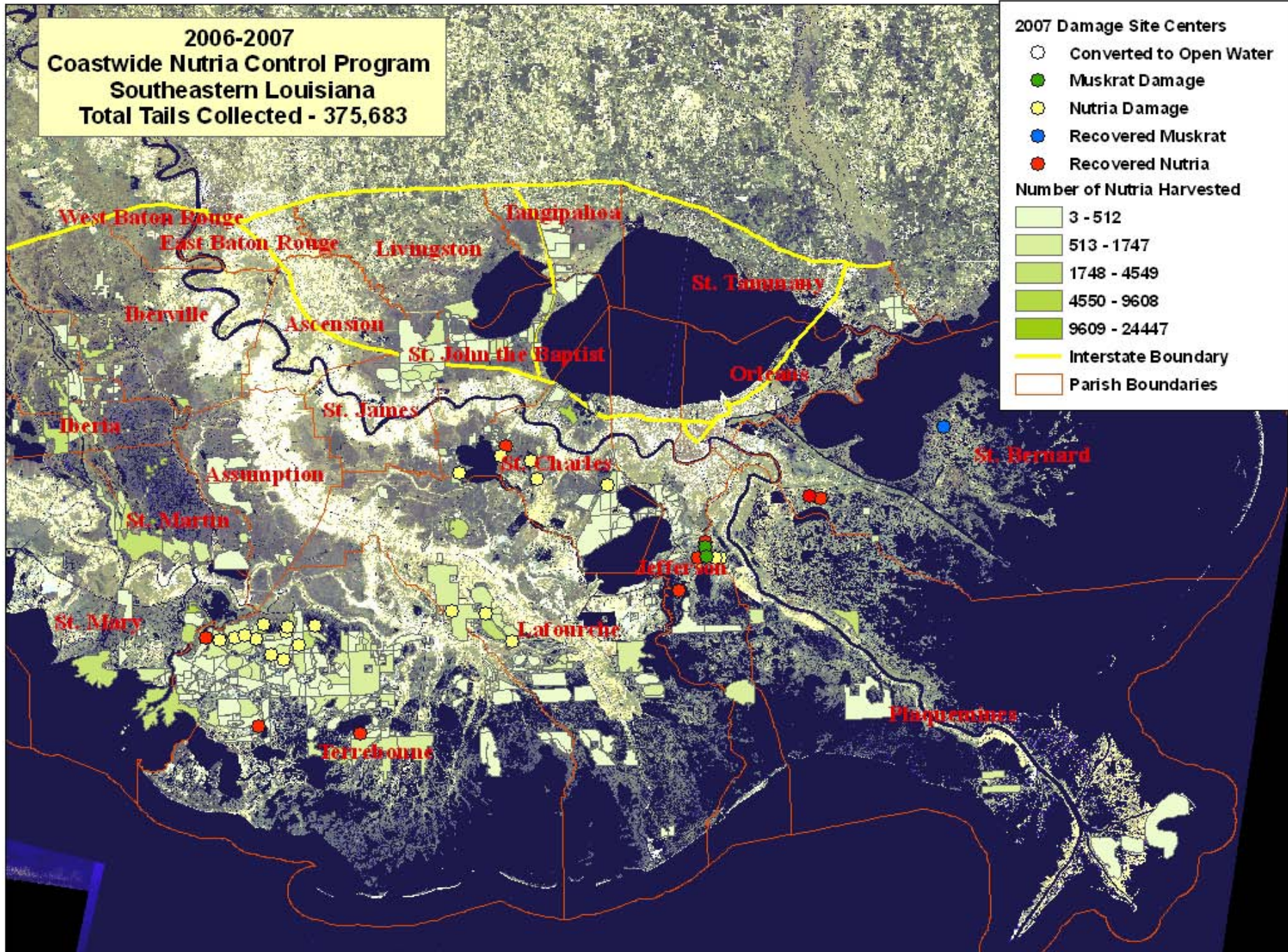

2006-2007
 Coastwide Nutria Control Program
 Southwestern Louisiana
 Total Tails Collected - 375,683

2007 Damage Site Centers

- Converted to Open Water
- Muskrat Damage
- Nutria Damage
- Recovered Muskrat
- Recovered Nutria

Number of Nutria Harvested

- 3 - 512
- 513 - 1747
- 1748 - 4549
- 4550 - 9608
- 9609 - 24447

— Interstate Boundary

□ Parish Boundaries

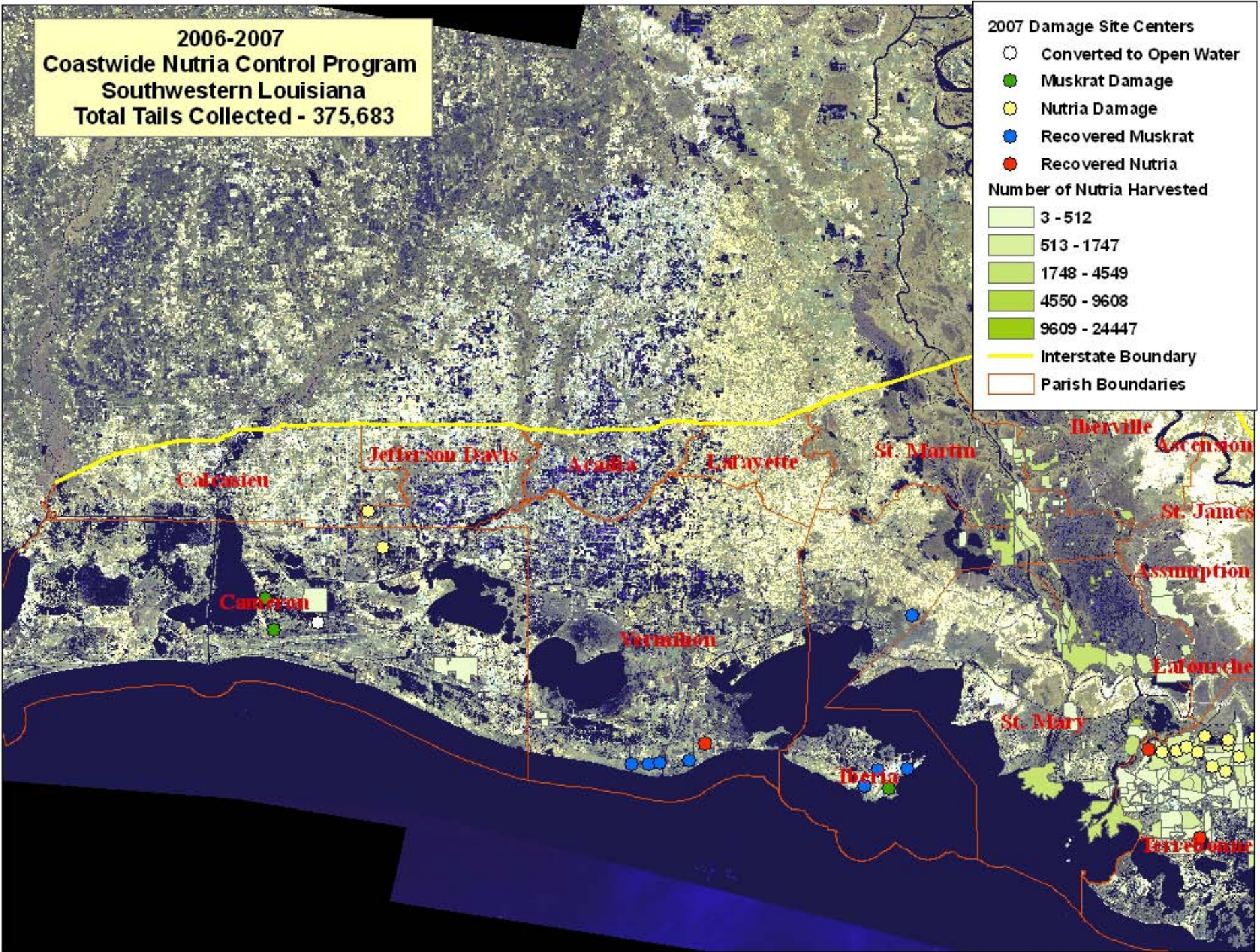

APPENDIX C.
Data collected at each damage site during the 2007
vegetative damage Survey.

| SITE | MARSH TYPE | LATITUDE | LONGITUDE | DAMAGE TYPE | DAMAGED ACRES | ACRES TO OPEN WATER | NRAR | VDR | AGE OF DAM | PREDICTION | PARISH | TOWNSHIP AND RANGE |
|------|------------|----------|-----------|----------------|---------------|---------------------|------|-----|------------|------------|----------------------|--------------------|
| 8 | F | 29.5697 | 91.1638 | Nutria | 374 | 0 | 1 | 1 | 1 | 2 | Terrebonne | T17SR13E |
| 9 | F | 29.5737 | 91.1296 | Nutria | 521 | 0 | 1 | 1 | 1 | 2 | Terrebonne | T17SR14E |
| 17 | F | 29.5397 | 91.0504 | Nutria | 420 | 0 | 1 | 1 | 2 | 2 | Terrebonne | T16SR23E |
| 49 | B | 29.6531 | 90.1375 | Nutria | 70 | 104 | 0 | 99 | 0 | 99 | Jefferson | T16SR23E |
| 60 | I | 29.7160 | 90.0419 | Nutria/Storm | 23 | 0 | 0 | 2 | 1 | 2 | Jefferson | T16SR24E |
| 60B | I | 29.7170 | 90.0520 | Nutria/Storm | 50 | 0 | 0 | 2 | 1 | 2 | Jefferson | |
| 92 | I | 29.7205 | 90.072 | Muskrat/Nutria | 171 | 0 | 1 | 3 | 2 | 2 | Jefferson | T16SR24E |
| 94 | F | 29.8696 | 90.2908 | Nutria | 429 | 287 | 1 | 2 | 2 | 2 | St. Charles | T14SR21E |
| 120 | F | 29.6006 | 91.0648 | Nutria | 2215 | 0 | 3 | 2 | 1 | 2 | Terrebonne | T17SR14E |
| 171 | F | 29.9209 | 90.4603 | Nutria | 1268 | 0 | 3 | 2 | 2 | 2 | St. Charles | T13SR20E |
| 178 | I | 29.71733 | 90.09117 | Nutria | 0 | 0 | 99 | 99 | 0 | 99 | Jefferson | T16SR23E |
| 238 | F | 29.9310 | 90.5279 | Nutria | 67 | 0 | 1 | 1 | 1 | 1 | St. Charles | T13SR19E |
| 245 | F | 29.7499 | 90.0735 | Nutria | 0 | 0 | 99 | 99 | 0 | 99 | Jefferson | T15SR24E |
| 258 | I | 29.8372 | 89.8393 | Nutria/Storm | 150 | 225 | 0 | 99 | 0 | 99 | St. Bernard | T14SR14E |
| 270 | F | 29.57606 | 91.19589 | Nutria | 0 | 0 | 99 | 99 | 0 | 99 | Terrebonne | T17SR12E |
| 274 | F | 29.5703 | 91.0831 | Nutria | 372 | 0 | 2 | 1 | 1 | 2 | Terrebonne | T17SR14E |
| 311 | F | 29.5571 | 90.9886 | Nutria | 538 | 0 | 1 | 1 | 1 | 2 | Terrebonne | T17SR14E |
| 344 | F | 29.5287 | 91.0210 | Nutria | 212 | 0 | 1 | 1 | 1 | 2 | Terrebonne | T18SR14E |
| 345 | F | 29.6147 | 90.5675 | Nutria | 130 | 0 | 3 | 1 | 1 | 2 | Terrebonne | T17SR19E |
| 349 | B | 29.5040 | 91.7900 | Muskrat/Storm | 798 | 0 | 0 | 2 | 1 | 2 | Iberia | T17SR7E |
| 352 | B | 29.5107 | 91.8470 | Muskrat/Storm | 80 | 186 | 0 | 99 | 0 | 99 | Iberia | T18SR6E |
| 357 | B | 29.8943 | 89.5686 | Muskrat | 0 | 0 | 99 | 99 | 0 | 99 | St. Bernard | T13SR16E |
| 358 | B | 29.9671 | 89.5335 | Muskrat | 0 | 0 | 99 | 99 | 0 | 99 | St. Bernard | T12SR17E |
| 368 | B | 29.5564 | 92.3396 | Muskrat | 0 | 0 | 99 | 99 | 0 | 99 | Vermillion | T17SR1E |
| 369 | B | 29.5584 | 92.3780 | Muskrat | 0 | 0 | 99 | 99 | 0 | 99 | Vermillion | T17SR1E |
| 380 | I | 29.5977 | 92.2108 | Nutria | 0 | 0 | 99 | 99 | 0 | 99 | Vermillion | T16SR2E |
| 386 | F | 29.8998 | 90.6210 | Nutria | 0 | 0 | 99 | 99 | 0 | 99 | St. John the Baptist | T13SR18E |
| 388 | F | 29.9509 | 90.5152 | Nutria | 0 | 0 | 99 | 99 | 0 | 99 | St. Charles | T13SR19E |
| 390 | F | 29.8843 | 90.4464 | Nutria | 165 | 0 | 1 | 1 | 1 | 2 | St. Charles | T14SR20E |

| SITE | MARSH TYPE | LATITUDE | LONGITUDE | DAMAGE TYPE | DAMAGED ACRES | ACRES TO OPEN WATER | NRAR | VDR | AGE OF DAM | PREDICTION | PARISH | TOWNSHIP AND RANGE |
|------|------------|----------|-----------|----------------|---------------|---------------------|------|-----|------------|------------|----------------------|--------------------|
| 392 | F | 29.7384 | 90.0757 | Muskrat/Nutria | 154 | 0 | 1 | 2 | 1 | 2 | Jefferson | T15SR24E |
| 393 | I | 29.8297 | 89.8138 | Nutria | 0 | 0 | 99 | 99 | 0 | 99 | St. Bernard | T14SR14E |
| 394 | B | 29.5638 | 92.2467 | Muskrat | 0 | 0 | 99 | 99 | 0 | 99 | Vermillion | T17SR2E |
| 395 | B | 29.5602 | 92.3132 | Muskrat | 0 | 0 | 99 | 99 | 0 | 99 | Vermillion | T17SR1E |
| 397 | B | 29.5427 | 91.7466 | Muskrat | 0 | 0 | 99 | 99 | 0 | 99 | Iberia | T17SR7E |
| 400 | F | 29.5802 | 91.1073 | Nutria | 622 | 0 | 2 | 2 | 2 | 2 | Terrebonne | T17SR13E |
| 402 | F | 29.8999 | 90.6206 | Nutria | 135 | 0 | 1 | 1 | 2 | 2 | St. John the Baptist | T13SR18E |
| 404 | B | 29.5417 | 91.8147 | Muskrat | 0 | 0 | 99 | 99 | 0 | 99 | Iberia | T17SR6E |
| 407 | I | 29.8542 | 91.7319 | Muskrat | 0 | 0 | 99 | 99 | 0 | 99 | Cameron | T13SR14W |
| 408 | I | 29.8950 | 93.2160 | Muskrat | 2228 | 3342 | 0 | 2 | 1 | 2 | Cameron | T13SR8W |
| 410 | I | 29.8315 | 93.1977 | Muskrat/Storm | 203 | 473 | 0 | 2 | 2 | 2 | Cameron | T14SR8W |
| 412 | I | 29.8444 | 93.0959 | Muskrat | 0 | 0 | 99 | 4 | 99 | 0 | Cameron | T14SR7W |
| 413 | F | 29.3947 | 91.0811 | Nutria | 0 | 0 | 99 | 99 | 0 | 99 | Terrebonne | T19SR13E |
| 414 | F | 29.5958 | 90.9506 | Nutria | 96 | 0 | 2 | 1 | 1 | 2 | Terrebonne | T17SR15E |
| 415 | I | 29.3774 | 90.8551 | Nutria | 0 | 0 | 99 | 99 | 0 | 99 | Terrebonne | T19SR16E |
| 416 | F | 29.9966 | 92.9456 | Nutria | 167 | 0 | 1 | 1 | 1 | 2 | Cameron | T12SR6W |
| 417 | F | 30.0709 | 92.9795 | Nutria | 81 | 0 | 1 | 1 | 1 | 2 | Jefferson Davis | T11SR6W |
| 418 | F | 29.5838 | 91.0138 | Nutria | 122 | 0 | 2 | 1 | 5 | 2 | Terrebonne | T17SR14E |
| 419 | F | 29.5939 | 91.0128 | Nutria | 293 | 0 | 1 | 1 | 5 | 2 | Terrebonne | T17SR14E |
| 420 | F | 29.6216 | 90.6456 | Nutria | 283 | 0 | 2 | 1 | 5 | 1 | Lafourche | T17SR18E |
| 421 | F | 29.5574 | 90.5127 | Nutria | 45 | 0 | 3 | 1 | 5 | 2 | Lafourche | T17SR19E |

Data Sheet utilized for 2007 nutria herbivory survey.

2007 NUTRIA VEGETATIVE DAMAGE SURVEY

DATE: _____
 TRANSECT#: _____ PHOTOGRAPHY _____
 MARSH TYPE: _____ FRAME # _____
 LAT: _____ LAT: _____
 LON: _____ LON: _____

LOCATION DESCRIPTION

ON TRANSECT _____
 EAST OF TRANSECT _____
 WEST OF TRANSECT _____ SITE# _____

DAMAGE TYPE

_____ DAMAGE NOT RELATED TO NUTRIA FEEDING
 _____ DAMAGE - STORM RELATED
 _____ DAMAGE - MUSKRAT
 _____ DAMAGE - NUTRIA
 _____ DAMAGE - OTHER _____
 _____ DAMAGED AREA SUBJECT TO TIDAL ACTION: ___ YES ___ NO
 _____ ESTIMATED SIZE OF AREA (ACRES)

NUTRIA RELATIVE ABUNDANCE RATING

VEGETATIVE DAMAGE RATING

| | |
|----------------------------------|--------------------------------------|
| _____ NO NUTRIA SIGN VISIBLE (0) | _____ NO VEGETATIVE DAMAGE (0) |
| _____ NUTRIA SIGN VISIBLE (1) | _____ MINOR VEGETATIVE DAMAGE (1) |
| _____ ABUNDANT FEEDING (2) | _____ MODERATE VEGETATIVE DAMAGE (2) |
| _____ HEAVY FEEDING (3) | _____ SEVERE VEGETATIVE DAMAGE (3) |
| | _____ CONVERTED TO OPEN WATER (4) |

NUTRIA VISIBLE IN AREA

_____ WERE NUTRIA SIGHTED: ___ YES ___ NO
 _____ IF YES, HOW MANY? _____

PLANT SPECIES IMPACTED

PLANT SPECIES RECOVERING

PLANT SPECIES ADJACENT

AGE OF DAMAGE AND CONDITION

_____ RECOVERED (0)
 _____ OLD RECOVERING (1)
 _____ OLD NOT RECOVERING (2)
 _____ RECENT RECOVERING (3)
 _____ RECENT NOT RECOVERING (4)
 _____ CURRENT (OCCURRING NOW) (5)

PREDICTION OF RECOVERY BY END OF 2007 GROWING SEASON

_____ NO RECOVERY PREDICTED (0)
 _____ FULL RECOVERY (1)
 _____ PARTIAL RECOVERY (2)
 _____ INCREASED DAMAGE (3) _____ CHECK NEXT YEAR

CODES FOR NUTRIA HERBIVORY SURVEY DATA

¹Marsh Type

| | |
|--------------|---|
| Fresh | F |
| Intermediate | I |
| Brackish | B |

²Nutria Relative Abundance Rating

| | |
|------------------------|---|
| No Nutria Sign Visible | 0 |
| Nutria Sign Visible | 1 |
| Abundant Feeding Sign | 2 |
| Heavy Feeding | 3 |

³Vegetative Damage Rating

| | |
|----------------------------|---|
| No Vegetative Damage | 0 |
| Minor Vegetative Damage | 1 |
| Moderate Vegetative Damage | 2 |
| Severe Vegetative Damage | 3 |
| Converted To Open Water | 4 |

⁴Age of Damage and Condition

| | |
|-------------------------|---|
| Recovered | 0 |
| Old Recovering | 1 |
| Old Not Recovering | 2 |
| Recent Recovering | 3 |
| Recent Not Recovering | 4 |
| Current (Occurring Now) | 5 |

⁵Prediction of Recovery by End of 2007 Growing Season

| | |
|-----------------------|---|
| No Recovery Predicted | 0 |
| Full Recovery | 1 |
| Partial Recovery | 2 |
| Increased Damage | 3 |

99 – Entry does not apply to this site.

COASTAL WETLANDS PLANNING, PROTECTION AND RESTORATION ACT

TASK FORCE MEETING

June 27, 2007

PUBLIC OUTREACH COMMITTEE QUARTERLY REPORT

For Report:

Ms. Burruss will present the Public Outreach Committee's Quarterly Report.

Breaux Act / CWPPRA Public Outreach Committee
Report to the Task Force
April 2007 – June 2007

Planning Meetings, Workshops and Training

- 05/03/2007 CWPPRA Task Force Meeting
- 05/10/2007 BTNEP Management Conference
- 06/11-14/2007 WETSHOP in Galliano, La
- 06/18-20/2007 Wetland Workshop for Boy Scouts Lafayette, LA
- 06/26/2007 Grant Workshop Mississippi, La
- 06/27/2007 Jason Workshop New Orleans, La

National Awareness

- 04/22-27/2007 National Conference on Ecosystem Restoration, Kansas City, MO
- 05/22-26/07 International Institute of Municipal Clerks, New Orleans, La
- LaCoast website statistics for 04/01/07-06/15/07:
 - Successful requests: 2,427,709
 - Successful requests for pages: 608,157
 - Data transferred: 276.10 gigabytes
 - Average data transfer per day: 3.64 gigabytes
- Subscribers to News Flash as of 06/15/07: 1829
 - News Flash distribution: 31 total
 - April: 12
 - May: 13
 - June: 6

Local Awareness

- 04/11/2007 Presentation at NWRC per request of Susan Horton
- 04/12/2007 4-H group presentation at NWRC per request of Susan Horton
- 04/12-14/2007 Acadiana Migratory Bird Day Festival
- 04/21/2007 Black Bear Festival
- 04/22/2007 Baton Rouge Earth Day
- 04/28/2007 LaGEA Conference in Natchitoches, La
- 05/04/2007 CWPPRA Dedication Ceremony
- 05/20-23/2007 CRNEP Conference in New Orleans. Sponsor/Exhibitor
- Placement of CWPPRA Educational Materials/Publications
 - Lake Pontchartrain Institute
 - Booker Fowler Hatchery in Alexandria, La
 - LSU Sea Grant Program
 - Audubon Institute: Aquarium & Zoo
 - CCA: Lafayette, Baton Rouge, & Lake Charles Banquets

Outreach Project Updates

- WaterMarks: Issue #34, April 2007, “Louisiana’s Working Coast” is available. Work has begun on issue #35 which focuses on the use of coastal science in the CWPPRA restoration program.
- Placement of kiosks:
 - 10/01/05 - present Atchafalaya Welcome Center on I-10
 - 01/05/07 - present Sci-Port, Shreveport
 - 10/01/06 - present Marsh Mission Traveling Exhibit
 - 12/21/06 - present Audubon Zoo (Swamp area), New Orleans
- Project Fact Sheets are being prepared for PPL 16. Fact Sheet process is being revised.
- LaCoast website: revising layout and content of website.
- Photo library: software is being investigated for creating a photo archive in response to increased requests for photographs.
- Request for photographs, maps, images:
 - Camille Manning, Shaw Group Coastal Division
 - Diane Lindstedt, LSU Sea Grant
 - Jane Shambra, West Biloxi Public Library Local History & Genealogy
 - Steven Peyronnin, Coalition to Restore Coastal Louisiana
 - Elizabeth Goldman, RMC Research Corporation for Dept of Ed Blue Ribbon school Program
 - Mike Pananick, Red Bone Journal

Partner Activities

- Ongoing:
 - BTNEP Education Action Plan
 - Traveling children’s museum exhibit, BTNEP
 - BTNEP Educational DVD
 - Wetshop, teacher workshops, LA Department of Wildlife and Fisheries
- Proposed:
 - State Parks Traveling kiosk & creation of educational materials
 - S.E. Louisiana Refuge possible educational CD-ROM

Upcoming Activities

- 07/17/2007 Workshop Louisiana State Museum Baton Rouge, La
- 08/02-04/2007 Ducks Unlimited State Convention Baton Rouge, La
- 08/16-19/2007 Louisiana Outdoor Writer Association Conference Shreveport, La
- 08/17/2007 Grant workshop – part 3 – Mississippi, La
- 08/25-27/2007 Acadiana Sportsman Expo Lafayette, La

Articles

The articles mentioning CWPPRA or CWPPRA projects total 12.

| Source | Date | Title | Author |
|----------------------|-----------------------------|---|-----------|
| The Shreveport Times | Wednesday, April 2, 2007 | Breaux laying groundwork for La. Gubernatorial bid | John Hill |
| The Daily Advertiser | Tuesday | LeftBlog: You are entitled to your own | Stephen |

| | | | |
|---|------------------------------|--|------------------|
| | April 10, 2007 | opinion, not your own facts | Handwerk |
| Swing State Project | Wednesday, April 11, 2007 | LA-GOV: John George's Poll | louisianagirl |
| KFOL/KJUN HTV10 | Friday April 13, 2007 | Breaux Makes an "Appearance" in Houma | jserigny Bob |
| The Times Picayune | Sunday April 29, 2007 | Land Barriers | Marshall |
| The Advocate | Saturday May 5, 2007 | Seven coastal restoration projects dedicated | Amy Wold |
| The Houma Courier | Thursday May 10, 2007 | Coastal plan heads to Senate floor | Jeremy Alford |
| American Press (Lake Charles) | Saturday May 5, 2007 | Leaders recognize progress in coastal restoration projects | Jeremy Harper |
| Environment News Service (Baton Rouge) | Friday June 1, 2007 | Louisiana Lawmakers Approve Historic Hurricane Protection Plan | ENS |
| The Independent | June, 2007 Friday | Got Nutria? | Jeremy Alford |
| The Houma Courier | June 1, 2007 Sunday | Now that Louisiana has a master coastal plan, how will we pay for it? | Jeremy Alford |
| The Times Picayune | June 10, 2007 | Gulf's dead zone growing, despite pledge to control | Chris Kirkham |

COASTAL WETLANDS PLANNING, PROTECTION AND RESTORATION ACT

TASK FORCE MEETING

June 27, 2007

ADDITIONAL AGENDA ITEMS

COASTAL WETLANDS PLANNING, PROTECTION AND RESTORATION ACT

TASK FORCE MEETING

June 27, 2007

REQUEST FOR PUBLIC COMMENTS

COASTAL WETLANDS PLANNING, PROTECTION AND RESTORATION ACT
TASK FORCE MEETING

June 27, 2007

ANNOUNCEMENT: DATE AND LOCATION OF UPCOMING PPL17 PUBLIC MEETINGS

Announcement:

Public meetings will be held in August to present the results of the PPL17 candidate project evaluations/demonstration projects. The meetings are scheduled as follows:

| | | | |
|-----------------|-----------|-----------------------|-------------|
| August 29, 2007 | 7:00 p.m. | PPL 17 Public Meeting | Abbeville |
| August 30, 2007 | 7:00 p.m. | PPL 17 Public Meeting | New Orleans |

COASTAL WETLANDS PLANNING, PROTECTION AND RESTORATION ACT

TASK FORCE MEETING

June 27, 2007

ANNOUNCEMENT: SCHEDULED DATES OF FUTURE PROGRAM MEETINGS

Announcement:

2007

| | | | |
|--------------------|-----------|----------------------|-------------|
| August 29, 2007 | 7:00 p.m. | PPL17 Public Meeting | Abbeville |
| August 30, 2007 | 7:00 p.m. | PPL17 Public Meeting | New Orleans |
| September 12, 2007 | 9:30 a.m. | Technical Committee | New Orleans |
| October 17, 2007 | 9:30 a.m. | Task Force | New Orleans |

2008

| | | | |
|---------------------------|------------------|--|---------------------------|
| January 16, 2008 | 9:30 p.m. | Technical Committee | Baton Rouge |
| February 13, 2008 | 9:30 a.m. | Task Force | Baton Rouge |
| February 19, 2008 | 1:00 a.m. | RPT Region IV | Rockefeller Refuge |
| February 20, 2008 | 9:30 a.m. | RPT Region III | Morgan City |
| February 21, 2008 | 9:30 a.m. | RPT Region II | New Orleans |
| February 21, 2008 | 1:00 a.m. | RPT Region I | New Orleans |
| March 5, 2008 | 9:30 a.m. | PPL 18 Coastwide Voting Meeting | Baton Rouge |
| April 16, 2008 | 9:30 a.m. | Technical Committee | New Orleans |
| May 21, 2008 | 9:30 a.m. | Task Force | Lafayette |
| September 10, 2008 | 9:30 a.m. | Technical Committee | Baton Rouge |
| October 15, 2008 | 9:30 a.m. | Task Force | Baton Rouge |
| November 18, 2008 | 7:00 p.m. | PPL 18 Public Meeting | Abbeville |
| November 19, 2008 | 7:00 p.m. | PPL 18 Public Meeting | New Orleans |
| December 3, 2008 | 9:30 a.m. | Technical Committee | New Orleans |

2009

| | | | |
|-------------------------|------------------|-------------------|--------------------|
| January 21, 2009 | 9:30 a.m. | Task Force | New Orleans |
|-------------------------|------------------|-------------------|--------------------|

* Dates in **BOLD** are new or revised dates.

Coastal Wetlands Planning, Protection & Restoration Act
Public Law 101-646, Title III
(abbreviated summary of the Act, not part of the Act)

SECTION 303, Priority Louisiana Coastal Wetlands Restoration Projects

Section 303a, Priority Project List

- NLT Jan 91, Sec. of Army (Secretary) will convene a Task Force
 - Secretary
 - Administrator, EPA
 - Governor, Louisiana
 - Secretary, Interior
 - Secretary, Agriculture
 - Secretary, Commerce
- NLT 28 Nov. 91, Task Force will prepare and transmit to Congress a Priority List of wetland restoration projects based on cost effectiveness and wetland quality.
- Priority List is revised and submitted annually as part of President's budget

Section 303b Federal and State Project Planning

- NLT 28 Nov 93, Task Force will prepare a comprehensive coastal wetland Restoration Plan for Louisiana
- Restoration Plan will consist of a list of wetland projects ranked by cost effectiveness and wetland quality
- Completed Priority Plan will become Priority List
- Secretary will insure that navigation and flood control projects are consistent with the purpose of the Restoration Plan
- Upon Submission of the Restoration Plan to Congress, the Task Force will conduct a scientific evaluation of the completed wetland restoration projects every 3 years and report findings to Congress

SECTION 304, Louisiana Coastal Wetlands Conservation Planning

Secretary: Administrator, EPA: and Director, USFWS will:

- Sign an agreement with the Governor specifying how Louisiana will develop and implement the Conservation Plan
- Approve the Conservation Plan
- Provide Congress with specific status reports on the Plan implementation

NLT 3 years after the agreement is signed, Louisiana will develop a Wetland Conservation Plan to achieve no net loss of wetlands resulting from development

SECTION 305, National Coastal Wetlands Conservation Grants.

Director USFWS, will make matching grants to any coastal state to implement Wetland Conservation Projects (Projects to acquire, restore, manage, and enhance real property interest in coastal lands and waters)
Cost sharing is 50% Federal / 50% State

SECTION 306, Distribution of Appropriations

70% of annual appropriations not to exceed (NTE) \$70 million used as follows:

- NTE \$15 million to fund Task Force completion of Priority List and restoration Plan – Secretary disburses the funds.
- NTE \$10 million to fund 75% of Louisiana's cost to complete Conservation Plan, - Administrator disburses funds
- Balance to fund wetland restoration projects at 75% Federal, 25% Louisiana Secretary disburses funds

15% of annual appropriations, NTE \$15 million for Wetland Conservation Grants – Director, USFWS disburses funds

15% of annual appropriations, NTE \$15 million for projects by North American Wetlands Conservation Act – Secretary, Interior disburses funds

SECTION 307, Additional Authority for the Corps of Engineers,

Section 307a, Secretary authorized to:

Carry out projects to protect, restore, and enhance wetlands and aquatic/coastal ecosystems.

Section 307b, Secretary authorized and directed to study feasibility of modifying MR&T to increase flows and sediment to the Atchafalaya River for land building wetland nourishment.

- 25% if the state has dedicated trust funds from which principal is not spent
- 15% when Louisiana's Conservation Plan is approved

Sec. 301. SHORT TITLE.

This title may be cited as the "Coastal Wetlands Planning, Protection and Restoration Act".

Sec. 302. DEFINITIONS.

As used in this title, the term--

- (1) "Secretary" means the Secretary of the Army;
- (2) "Administrator" means the Administrator of the Environmental Protection Agency;
- (3) "development activities" means any activity, including the discharge of dredged or fill material, which results directly in a more than de minimus change in the hydrologic regime, bottom contour, or the type, distribution or diversity of hydrophytic vegetation, or which impairs the flow, reach, or circulation of surface water within wetlands or other waters;
- (4) "State" means the State of Louisiana;
- (5) "coastal State" means a State of the United States in, or bordering on, the Atlantic, Pacific, or Arctic Ocean, the Gulf of Mexico, Long Island Sound, or one or more of the Great Lakes; for the purposes of this title, the term also includes Puerto Rico, the Virgin Islands, Guam, the Commonwealth of the Northern Mariana Islands, and the Trust Territories of the Pacific Islands, and American Samoa;
- (6) "coastal wetlands restoration project" means any technically feasible activity to create, restore, protect, or enhance coastal wetlands through sediment and freshwater diversion, water management, or other measures that the Task Force finds will significantly contribute to the long-term restoration or protection of the physical, chemical and biological integrity of coastal wetlands in the State of Louisiana, and includes any such activity authorized under this title or under any other provision of law, including, but not limited to, new projects, completion or expansion of existing or on-going projects, individual phases, portions, or components of projects and operation, maintenance and rehabilitation of completed projects; the primary purpose of a "coastal wetlands restoration project" shall not be to provide navigation, irrigation or flood control benefits;
- (7) "coastal wetlands conservation project" means--
 - (A) the obtaining of a real property interest in coastal lands or waters, if the obtaining of such interest is subject to terms and conditions that will ensure that the real property will be administered for the long-term conservation of such lands and waters and the hydrology, water quality and fish and wildlife dependent thereon; and
 - (B) the restoration, management, or enhancement of coastal wetlands ecosystems if such restoration, management, or enhancement is conducted on coastal lands and waters that are administered for the long-term

conservation of such lands and waters and the hydrology, water quality and fish and wildlife dependent thereon;

(8) "Governor" means the Governor of Louisiana;

(9) "Task Force" means the Louisiana Coastal Wetlands Conservation and Restoration Task Force which shall consist of the Secretary, who shall serve as chairman, the Administrator, the Governor, the Secretary of the Interior, the Secretary of Agriculture and the Secretary of Commerce; and

(10) "Director" means the Director of the United States Fish and Wildlife Service.

SEC. 303. PRIORITY LOUISIANA COASTAL WETLANDS RESTORATION PROJECTS.

(a) PRIORITY PROJECT LIST.--

(1) PREPARATION OF LIST.--Within forty-five days after the date of enactment of this title, the Secretary shall convene the Task Force to initiate a process to identify and prepare a list of coastal wetlands restoration projects in Louisiana to provide for the long-term conservation of such wetlands and dependent fish and wildlife populations in order of priority, based on the cost-effectiveness of such projects in creating, restoring, protecting, or enhancing coastal wetlands, taking into account the quality of such coastal wetlands, with due allowance for small-scale projects necessary to demonstrate the use of new techniques or materials for coastal wetlands restoration.

(2) TASK FORCE PROCEDURES.--The Secretary shall convene meetings of the Task Force as appropriate to ensure that the list is produced and transmitted annually to the Congress as required by this subsection. If necessary to ensure transmittal of the list on a timely basis, the Task Force shall produce the list by a majority vote of those Task Force members who are present and voting; except that no coastal wetlands restoration project shall be placed on the list without the concurrence of the lead Task Force member that the project is cost effective and sound from an engineering perspective. Those projects which potentially impact navigation or flood control on the lower Mississippi River System shall be constructed consistent with section 304 of this Act.

(3) TRANSMITTAL OF LIST.--No later than one year after the date of enactment of this title, the Secretary shall transmit to the Congress the list of priority coastal wetlands restoration projects required by paragraph (1) of this subsection. Thereafter, the list shall be updated annually by the Task Force members and transmitted by the Secretary to the Congress as part of the President's annual budget submission. Annual transmittals of the list to the Congress shall include a status report on each project and a statement from the Secretary of the Treasury indicating the amounts available for expenditure to carry out this title.

(4) LIST OF CONTENTS.--

(A) AREA IDENTIFICATION; PROJECT DESCRIPTION--The list of priority coastal wetlands restoration projects shall include, but not be limited to--

(i) identification, by map or other means, of the coastal area to be covered by the coastal wetlands restoration project; and

(ii) a detailed description of each proposed coastal wetlands restoration project including a justification for including such project on the list, the proposed activities to be carried out pursuant to each coastal wetlands restoration project, the benefits to be realized by such project, the identification of the lead Task Force member to undertake each proposed coastal wetlands restoration project and the responsibilities of each other participating Task Force member, an estimated timetable for the completion of each coastal wetlands restoration project, and the estimated cost of each project.

(B) PRE-PLAN.--Prior to the date on which the plan required by subsection (b) of this section becomes effective, such list shall include only those coastal wetlands restoration projects that can be substantially completed during a five-year period commencing on the date the project is placed on the list.

(C) Subsequent to the date on which the plan required by subsection (b) of this section becomes effective, such list shall include only those coastal wetlands restoration projects that have been identified in such plan.

(5) FUNDING.--The Secretary shall, with the funds made available in accordance with section 306 of this title, allocate funds among the members of the Task Force based on the need for such funds and such other factors as the Task Force deems appropriate to carry out the purposes of this subsection.

(b) FEDERAL AND STATE PROJECT PLANNING.--

(1) PLAN PREPARATION.--The Task Force shall prepare a plan to identify coastal wetlands restoration projects, in order of priority, based on the cost-effectiveness of such projects in creating, restoring, protecting, or enhancing the long-term conservation of coastal wetlands, taking into account the quality of such coastal wetlands, with due allowance for small-scale projects necessary to demonstrate the use of new techniques or materials for coastal wetlands restoration. Such restoration plan shall be completed within three years from the date of enactment of this title.

(2) PURPOSE OF THE PLAN.--The purpose of the restoration plan is to develop a comprehensive approach to restore and prevent the loss of, coastal wetlands in Louisiana. Such plan shall coordinate and integrate coastal wetlands restoration projects in a manner that will ensure the long-term conservation of the coastal wetlands of Louisiana.

(3) INTEGRATION OF EXISTING PLANS.--In developing the restoration plan, the Task Force shall seek to integrate the "Louisiana

Comprehensive Coastal Wetlands Feasibility Study" conducted by the Secretary of the Army and the "Coastal Wetlands Conservation and Restoration Plan" prepared by the State of Louisiana's Wetlands Conservation and Restoration Task Force.

(4) ELEMENTS OF THE PLAN.--The restoration plan developed pursuant to this subsection shall include--

(A) identification of the entire area in the State that contains coastal wetlands;

(B) identification, by map or other means, of coastal areas in Louisiana in need of coastal wetlands restoration projects;

(C) identification of high priority coastal wetlands restoration projects in Louisiana needed to address the areas identified in subparagraph (B) and that would provide for the long-term conservation of restored wetlands and dependent fish and wildlife populations;

(D) a listing of such coastal wetlands restoration projects, in order of priority, to be submitted annually, incorporating any project identified previously in lists produced and submitted under subsection (a) of this section;

(E) a detailed description of each proposed coastal wetlands restoration project, including a justification for including such project on the list;

(F) the proposed activities to be carried out pursuant to each coastal wetlands restoration project;

(G) the benefits to be realized by each such project;

(H) an estimated timetable for completion of each coastal wetlands restoration project;

(I) an estimate of the cost of each coastal wetlands restoration project;

(J) identification of a lead Task Force member to undertake each proposed coastal wetlands restoration project listed in the plan;

(K) consultation with the public and provision for public review during development of the plan; and

(L) evaluation of the effectiveness of each coastal wetlands restoration project in achieving long-term solutions to arresting coastal wetlands loss in Louisiana.

(5) PLAN MODIFICATION.--The Task Force may modify the restoration plan from time to time as necessary to carry out the purposes of this section.

(6) PLAN SUBMISSION.--Upon completion of the restoration plan, the Secretary shall submit the plan to the Congress. The restoration plan shall become effective ninety days after the date of its submission to the Congress.

(7) PLAN EVALUATION.--Not less than three years after the completion and submission of the restoration plan required by this subsection and at least every three years thereafter, the Task Force shall provide a report to the Congress containing a scientific evaluation of the effectiveness of the coastal wetlands restoration projects carried out under the plan in

creating, restoring, protecting and enhancing coastal wetlands in Louisiana.

(c) COASTAL WETLANDS RESTORATION PROJECT BENEFITS.--Where such a determination is required under applicable law, the net ecological, aesthetic, and cultural benefits, together with the economic benefits, shall be deemed to exceed the costs of any coastal wetlands restoration project within the State which the Task Force finds to contribute significantly to wetlands restoration.

(d) CONSISTENCY.--(1) In implementing, maintaining, modifying, or rehabilitating navigation, flood control or irrigation projects, other than emergency actions, under other authorities, the Secretary, in consultation with the Director and the Administrator, shall ensure that such actions are consistent with the purposes of the restoration plan submitted pursuant to this section.

(2) At the request of the Governor of the State of Louisiana, the Secretary of Commerce shall approve the plan as an amendment to the State's coastal zone management program approved under section 306 of the Coastal Zone Management Act of 1972 (16 U.S.C. 1455).

(e) FUNDING OF WETLANDS RESTORATION PROJECTS.--The Secretary shall, with the funds made available in accordance with this title, allocate such funds among the members of the Task Force to carry out coastal wetlands restoration projects in accordance with the priorities set forth in the list transmitted in accordance with this section. The Secretary shall not fund a coastal wetlands restoration project unless that project is subject to such terms and conditions as necessary to ensure that wetlands restored, enhanced or managed through that project will be administered for the long-term conservation of such lands and waters and dependent fish and wildlife populations.

(f) COST-SHARING.--

(1) FEDERAL SHARE.--Amounts made available in accordance with section 306 of this title to carry out coastal wetlands restoration projects under this title shall provide 75 percent of the cost of such projects.

(2) FEDERAL SHARE UPON CONSERVATION PLAN APPROVAL.--Notwithstanding the previous paragraph, if the State develops a Coastal Wetlands Conservation Plan pursuant to this title, and such conservation plan is approved pursuant to section 304 of this title, amounts made available in accordance with section 306 of this title for any coastal wetlands restoration project under this section shall be 85 percent of the cost of the project. In the event that the Secretary, the Director, and the Administrator jointly determine that the State is not taking reasonable steps to implement and administer a conservation plan developed and approved pursuant to this title, amounts made available in accordance with section 306 of this title for any coastal wetlands restoration project shall revert to 75 percent of the cost of the project: Provided, however, that such reversion to the lower cost share level shall not occur until the Governor, has been provided notice of, and opportunity for hearing on, any such determination by the Secretary, the Director, and Administrator, and the State has

been given ninety days from such notice or hearing to take corrective action.

(3) FORM OF STATE SHARE.--The share of the cost required of the State shall be from a non-Federal source. Such State share shall consist of a cash contribution of not less than 5 percent of the cost of the project. The balance of such State share may take the form of lands, easements, or right-of-way, or any other form of in-kind contribution determined to be appropriate by the lead Task Force member.

(4) Paragraphs (1), (2), and (3) of this subsection shall not affect the existing cost-sharing agreements for the following projects: Caernarvon Freshwater Diversion, Davis Pond Freshwater Diversion, and Bonnet Carre Freshwater Diversion.

SEC. 304. LOUISIANA COASTAL WETLANDS CONSERVATION PLANNING.

(a) DEVELOPMENT OF CONSERVATION PLAN.--

(1) AGREEMENT.--The Secretary, the Director, and the Administrator are directed to enter into an agreement with the Governor, as set forth in paragraph (2) of this subsection, upon notification of the Governor's willingness to enter into such agreement.

(2) TERMS OF AGREEMENT.--

(A) Upon receiving notification pursuant to paragraph (1) of this subsection, the Secretary, the Director, and the Administrator shall promptly enter into an agreement (hereafter in this section referred to as the "agreement") with the State under the terms set forth in subparagraph (B) of this paragraph.

(B) The agreement shall--

(i) set forth a process by which the State agrees to develop, in accordance with this section, a coastal wetlands conservation plan (hereafter in this section referred to as the "conservation plan");

(ii) designate a single agency of the State to develop the conservation plan;

(iii) assure an opportunity for participation in the development of the conservation plan, during the planning period, by the public and by Federal and State agencies;

(iv) obligate the State, not later than three years after the date of signing the agreement, unless extended by the parties thereto, to submit the conservation plan to the Secretary, the Director, and the Administrator for their approval; and

(v) upon approval of the conservation plan, obligate the State to implement the conservation plan.

(3) GRANTS AND ASSISTANCE.--Upon the date of signing the agreement--

(A) the Administrator shall, in consultation with the Director, with the funds made available in accordance with section 306 of this title, make grants during the

development of the conservation plan to assist the designated State agency in developing such plan. Such grants shall not exceed 75 percent of the cost of developing the plan; and

(B) the Secretary, the Director, and the Administrator shall provide technical assistance to the State to assist it in the development of the plan.

(b) CONSERVATION PLAN GOAL.--If a conservation plan is developed pursuant to this section, it shall have a goal of achieving no net loss of wetlands in the coastal areas of Louisiana as a result of development activities initiated subsequent to approval of the plan, exclusive of any wetlands gains achieved through implementation of the preceding section of this title.

(c) ELEMENTS OF CONSERVATION PLAN.--The conservation plan authorized by this section shall include--

(1) identification of the entire coastal area in the State that contains coastal wetlands;

(2) designation of a single State agency with the responsibility for implementing and enforcing the plan;

(3) identification of measures that the State shall take in addition to existing Federal authority to achieve a goal of no net loss of wetlands as a result of development activities, exclusive of any wetlands gains achieved through implementation of the preceding section of this title;

(4) a system that the State shall implement to account for gains and losses of coastal wetlands within coastal areas for purposes of evaluating the degree to which the goal of no net loss of wetlands as a result of development activities in such wetlands or other waters has been attained;

(5) satisfactory assurance that the State will have adequate personnel, funding, and authority to implement the plan;

(6) a program to be carried out by the State for the purpose of educating the public concerning the necessity to conserve wetlands;

(7) a program to encourage the use of technology by persons engaged in development activities that will result in negligible impact on wetlands; and

(8) a program for the review, evaluation, and identification of regulatory and nonregulatory options that will be adopted by the State to encourage and assist private owners of wetlands to continue to maintain those lands as wetlands.

(d) APPROVAL OF CONSERVATION PLAN.--

(1) IN GENERAL.--If the Governor submits a conservation plan to the Secretary, the Director, and the Administrator for their approval, the Secretary, the Director, and the Administrator shall, within one hundred and eighty days following receipt of such plan, approve or disapprove it.

(2) APPROVAL CRITERIA.--The Secretary, the Director, and the Administrator shall approve a conservation plan submitted by the Governor, if they determine that -

(A) the State has adequate authority to fully implement all provisions of such a plan;

(B) such a plan is adequate to attain the goal of no net loss of coastal wetlands as a result of development activities and complies with the other requirements of this section; and

(C) the plan was developed in accordance with terms of the agreement set forth in subsection (a) of this section.

(e) MODIFICATION OF CONSERVATION PLAN.--

(1) NONCOMPLIANCE.--If the Secretary, the Director, and the Administrator determine that a conservation plan submitted by the Governor does not comply with the requirements of subsection (d) of this section, they shall submit to the Governor a statement explaining why the plan is not in compliance and how the plan should be changed to be in compliance.

(2) RECONSIDERATION.--If the Governor submits a modified conservation plan to the Secretary, the Director, and the Administrator for their reconsideration, the Secretary, the Director, and Administrator shall have ninety days to determine whether the modifications are sufficient to bring the plan into compliance with requirements of subsection (d) of this section.

(3) APPROVAL OF MODIFIED PLAN.--If the Secretary, the Director, and the Administrator fail to approve or disapprove the conservation plan, as modified, within the ninety-day period following the date on which it was submitted to them by the Governor, such plan, as modified, shall be deemed to be approved effective upon the expiration of such ninety-day period.

(f) AMENDMENTS TO CONSERVATION PLAN.--If the Governor amends the conservation plan approved under this section, any such amended plan shall be considered a new plan and shall be subject to the requirements of this section; except that minor changes to such plan shall not be subject to the requirements of this section.

(g) IMPLEMENTATION OF CONSERVATION PLAN.--A conservation plan approved under this section shall be implemented as provided therein.

(h) FEDERAL OVERSIGHT.--

(1) INITIAL REPORT TO CONGRESS.--Within one hundred and eighty days after entering into the agreement required under subsection (a) of this section, the Secretary, the Director, and the Administrator shall report to the Congress as to the status of a conservation plan approved under this section and the progress of the State in carrying out such a plan, including and accounting, as required under subsection (c) of this section, of the gains and losses of coastal wetlands as a result of development activities.

(2) REPORT TO CONGRESS.--Twenty-four months after the initial one hundred and eighty day period set forth in paragraph (1), and at the end of each twenty-four-month period thereafter, the Secretary, the Director, and the Administrator shall, report to the Congress on the status of the conservation plan and provide an evaluation of the effectiveness of the plan in meeting the goal of this section.

SEC. 305 NATIONAL COASTAL WETLANDS CONSERVATION GRANTS.

(a) MATCHING GRANTS.--The Director shall, with the funds made available in accordance with the next following section of this title, make matching grants to any coastal State to carry out coastal wetlands conservation projects from funds made available for that purpose.

(b) PRIORITY.--Subject to the cost-sharing requirements of this section, the Director may grant or otherwise provide any matching moneys to any coastal State which submits a proposal substantial in character and design to carry out a coastal wetlands conservation project. In awarding such matching grants, the Director shall give priority to coastal wetlands conservation projects that are--

(1) consistent with the National Wetlands Priority Conservation Plan developed under section 301 of the Emergency Wetlands Resources Act (16 U.S.C. 3921); and

(2) in coastal States that have established dedicated funding for programs to acquire coastal wetlands, natural areas and open spaces. In addition, priority consideration shall be given to coastal wetlands conservation projects in maritime forests on coastal barrier islands.

(c) CONDITIONS.--The Director may only grant or otherwise provide matching moneys to a coastal State for purposes of carrying out a coastal wetlands conservation project if the grant or provision is subject to terms and conditions that will ensure that any real property interest acquired in whole or in part, or enhanced, managed, or restored with such moneys will be administered for the long-term conservation of such lands and waters and the fish and wildlife dependent thereon.

(d) COST-SHARING.--

(1) FEDERAL SHARE.--Grants to coastal States of matching moneys by the Director for any fiscal year to carry out coastal wetlands conservation projects shall be used for the payment of not to exceed 50 percent of the total costs of such projects: except that such matching moneys may be used for payment of not to exceed 75 percent of the costs of such projects if a coastal State has established a trust fund, from which the principal is not spent, for the purpose of acquiring coastal wetlands, other natural area or open spaces.

(2) FORM OF STATE SHARE.--The matching moneys required of a coastal State to carry out a coastal wetlands conservation project shall be derived from a non-Federal source.

(3) IN-KIND CONTRIBUTIONS.--In addition to cash outlays and payments, in-kind contributions of property or personnel services by non-Federal interests for activities under this section may be used for the non-Federal share of the cost of those activities.

(e) PARTIAL PAYMENTS.--

(1) The Director may from time to time make matching payments to carry out coastal wetlands conservation projects as such projects progress, but such payments, including previous payments, if any, shall not be more than the Federal pro rata

share of any such project in conformity with subsection (d) of this section.

(2) The Director may enter into agreements to make matching payments on an initial portion of a coastal wetlands conservation project and to agree to make payments on the remaining Federal share of the costs of such project from subsequent moneys if and when they become available. The liability of the United States under such an agreement is contingent upon the continued availability of funds for the purpose of this section.

(f) WETLANDS ASSESSMENT.--The Director shall, with the funds made available in accordance with the next following section of this title, direct the U.S. Fish and Wildlife Service's National Wetlands Inventory to update and digitize wetlands maps in the State of Texas and to conduct an assessment of the status, condition, and trends of wetlands in that State.

SEC. 306. DISTRIBUTION OF APPROPRIATIONS.

(a) PRIORITY PROJECT AND CONSERVATION PLANNING EXPENDITURES.--Of the total amount appropriated during a given fiscal year to carry out this title, 70 percent, not to exceed \$70,000,000, shall be available, and shall remain available until expended, for the purposes of making expenditures--

(1) not to exceed the aggregate amount of \$5,000,000 annually to assist the Task Force in the preparation of the list required under this title and the plan required under this title, including preparation of--

(A) preliminary assessments;

(B) general or site-specific inventories;

(C) reconnaissance, engineering or other studies;

(D) preliminary design work; and

(E) such other studies as may be necessary to identify and evaluate the feasibility of coastal wetlands restoration projects;

(2) to carry out coastal wetlands restoration projects in accordance with the priorities set forth on the list prepared under this title;

(3) to carry out wetlands restoration projects in accordance with the priorities set forth in the restoration plan prepared under this title;

(4) to make grants not to exceed \$2,500,000 annually or \$10,000,000 in total, to assist the agency designated by the State in development of the Coastal Wetlands Conservation Plan pursuant to this title.

(b) COASTAL WETLANDS CONSERVATION GRANTS.--Of the total amount appropriated during a given fiscal year to carry out this title, 15 percent, not to exceed \$15,000,000 shall be available, and shall remain available to the Director, for purposes of making grants--

(1) to any coastal State, except States eligible to receive funding under section 306(a), to carry out coastal wetlands conservation projects in accordance with section 305 of this title; and

(2) in the amount of \$2,500,000 in total for an assessment of the status, condition, and trends of wetlands in the State of Texas.

(c) NORTH AMERICAN WETLANDS CONSERVATION.--Of the total amount appropriated during a given fiscal year to carry out this title, 15 percent, not to exceed \$15,000,000, shall be available to, and shall remain available until expended by, the Secretary of the Interior for allocation to carry out wetlands conservation projects in any coastal State under section 8 of the North American Wetlands Conservation Act (Public Law 101-233, 103 Stat. 1968, December 13, 1989).

SEC. 307. GENERAL PROVISIONS.

(a) ADDITIONAL AUTHORITY FOR THE CORPS OF ENGINEERS.--The Secretary is authorized to carry out projects for the protection, restoration, or enhancement of aquatic and associated ecosystems, including projects for the protection, restoration, or creation of wetlands and coastal ecosystems. In carrying out such projects, the Secretary shall give such projects equal consideration with projects relating to irrigation, navigation, or flood control.

(b) STUDY.--The Secretary is hereby authorized and directed to study the feasibility of modifying the operation of existing navigation and flood control projects to allow for an increase in the share of the Mississippi River flows and sediment sent down the Atchafalaya River for purposes of land building and wetlands nourishment.

SEC. 308. CONFORMING AMENDMENT.

16 U.S.C. 777c is amended by adding the following after the first sentence: "The Secretary shall distribute 18 per centum of each annual appropriation made in accordance with the provisions of section 777b of this title as provided in the Coastal Wetlands Planning, Protection and Restoration Act: Provided, That, notwithstanding the provisions of section 777b, such sums shall remain available to carry out such Act through fiscal year 1999.".