

DEPARTMENT OF COMMERCE
BUREAU OF THE CENSUS

WM. J. HARRIS, DIRECTOR

MORTALITY STATISTICS
1912

THIRTEENTH ANNUAL REPORT

PREPARED UNDER THE SUPERVISION OF CRESSY L. WILBUR, M. D.
CHIEF STATISTICIAN FOR VITAL STATISTICS



WASHINGTON
GOVERNMENT PRINTING OFFICE
1913

CONTENTS.

	Page.
Deaths and crude death rates.....	9
Death rates of foreign countries.....	9
Extent of the registration area in 1912.....	10
Color, nativity, parent nativity, age, and sex of decedent.....	10
Death rates of the registration area and its main subdivisions.....	11
Death rates of registration states.....	12
Death rates of large cities.....	12
Deaths of nonresidents.....	13
Standardized death rates.....	15
Causes of death.....	16
Note on changes in classification.....	22
Efforts to improve the statement of causes of death.....	23
Mortality of the Navy and Marine Corps.....	25

GENERAL TABLES.

Table 1.—Deaths (exclusive of stillbirths) in the registration area and its subdivisions, by color and age of decedent: 1912.....	28
Table 2.—Deaths (exclusive of stillbirths) in the registration area and its subdivisions, by color of decedent and cause of death: 1912.....	50
Table 3.—Deaths (exclusive of stillbirths) in the registration area, its main subdivisions, and in cities and rural districts of each registration state, from each cause and class of causes: 1912.....	118
Table 4.—Deaths (exclusive of stillbirths) in the registration area, from each cause and class of causes, by sex and age of decedent: 1912.....	134
Table 5.—Deaths (exclusive of stillbirths) in the registration area, all registration states, and each registration state, from each cause and class of causes, by age of decedent: 1912.....	146
Table 6.—Deaths (exclusive of stillbirths) in each city of 100,000 population or over in 1910, by cause of death (abridged International List) and by age of decedent: 1912.....	255
Table 7.—Deaths (exclusive of stillbirths) from important causes, by months, for the registration area, registration states, and cities of 100,000 population or over in 1910: 1912.....	302
Table 8.—Deaths (exclusive of stillbirths) from important causes, for certain subdivisions of the first year of life, for the registration area, registration states, and cities of 100,000 population or over in 1910: 1912.....	335

DIAGRAMS.

General death rates of the United States (registration area) and certain foreign countries for each of the years from 1900 to 1911.....	8
Death rates from certain important causes of death in the registration area of the United States for each of the years from 1900 to 1912.....	18
INDEX.....	379

LETTER OF TRANSMITTAL.

DEPARTMENT OF COMMERCE,
BUREAU OF THE CENSUS,
Washington, D. C., November 24, 1913.

SIR:

I transmit herewith the annual report on mortality statistics for 1912, which is the thirteenth annual compilation of such statistics prepared by the Bureau of the Census. It is based on transcripts from the records of the registration area, which area represented in 1912 an estimated population of 60,427,133 persons, or 63.2 per cent of the total estimated population of the United States. The death rate was only 13.9 per 1,000 population, the lowest ever recorded.

No new states were added for 1912, but I am glad to announce the admission of Virginia to the registration area for deaths for the calendar year 1913. The model law went into effect in that state on June 14, 1912.

The annual reports have been somewhat delayed during the decennial period. The present report has been greatly curtailed in order to insure its publication within the present year. The general tables, containing the absolute figures for deaths, are presented without waiting for the computation of rates, which will be given in connection with those for the following year.

The report was prepared under the direction of Dr. Cressy L. Wilbur, chief statistician for vital statistics, assisted by Mr. Richard C. Lappin, expert chief of division.

Very respectfully,

Director of the Census.

HON. WILLIAM C. REDFIELD,
Secretary of Commerce.

MORTALITY STATISTICS
1912

GENERAL DEATH RATES OF THE UNITED STATES (REGISTRATION AREA) AND CERTAIN FOREIGN COUNTRIES FOR EACH OF THE YEARS 1900 TO 1911.

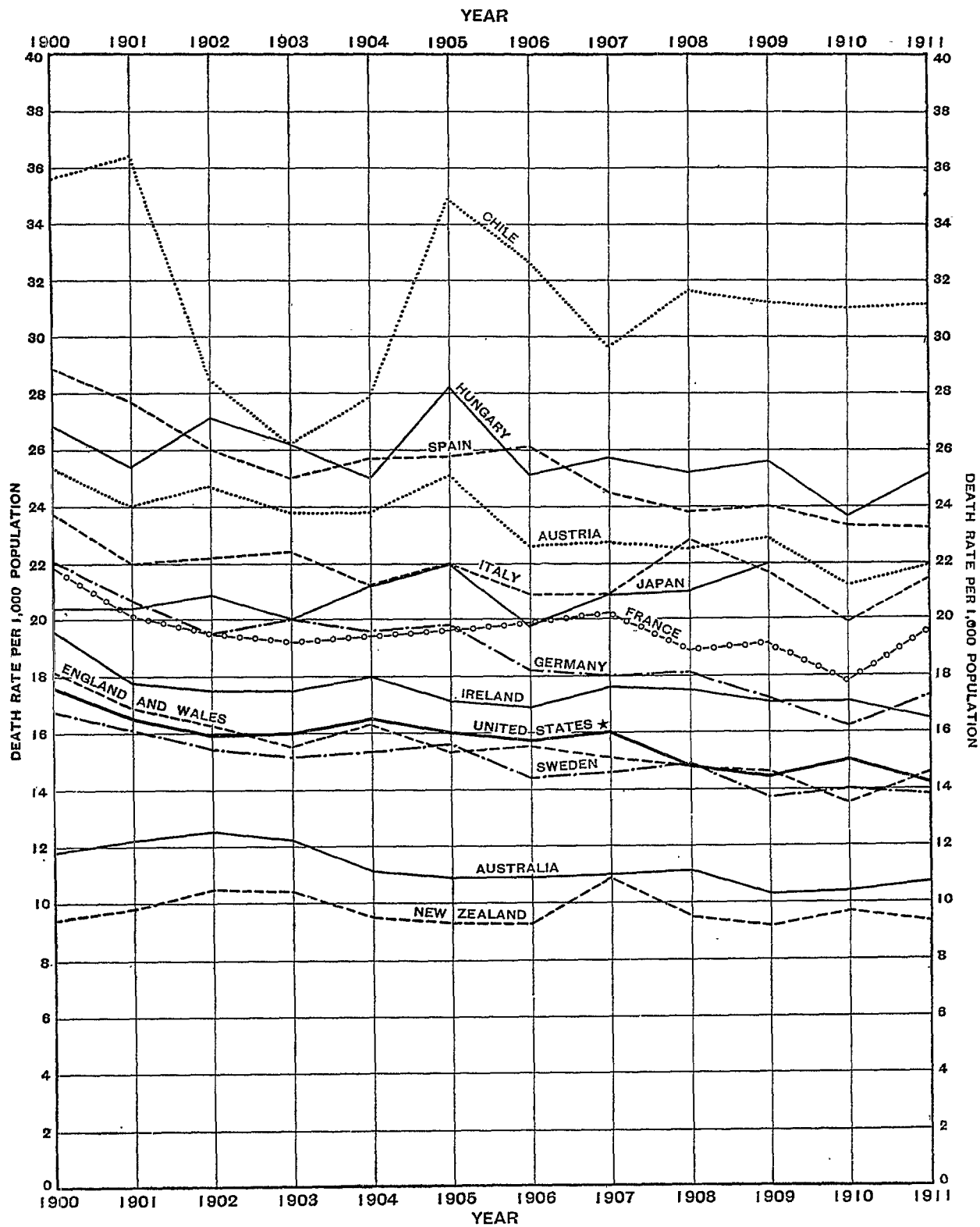

* Registration area only; see table and explanatory text on opposite page. All rates are, of course, based upon figures for deaths exclusive of stillbirths.

MORTALITY STATISTICS: 1912.

DEATHS AND CRUDE DEATH RATES.

The following table shows the number of deaths and the death rate per 1,000 estimated population for each year for which data are available since the establishment of the registration area in 1880:

YEAR.	DEATHS FROM ALL CAUSES, ¹ REGISTRATION AREA.		YEAR.	DEATHS FROM ALL CAUSES, ¹ REGISTRATION AREA.	
	Number.	Rate per 1,000 population.		Number.	Rate per 1,000 population.
1912.....	838,251	13.9	1904.....	551,354	16.5
1911.....	839,284	14.2	1903.....	524,415	16.0
1910.....	805,412	15.0	1902.....	508,640	15.9
1909.....	732,538	14.4	1901.....	518,207	16.5
1908.....	691,574	14.8	1900.....	539,939	17.6
1907.....	687,034	16.0	1900 ²	512,669	17.8
1906.....	658,105	15.7	1890 ²	386,212	19.6
1905.....	545,533	16.0	1880 ²	178,645	19.8

¹ Exclusive of stillbirths.

² Census year ending May 31.

The total number of deaths recorded for 1912 was 838,251, or 1,033 less than the number (839,284) for the previous year. The death rate fell from 14.2 per

1,000 population in 1911, which was the lowest rate on record up to that time, to 13.9 in 1912. It may be noted from the table that there has been a more or less steady decrease in the death rate from the earlier to the later years. For 1910 the death rate (15) showed a slight increase over that for the preceding year (14.4). With this exception the rate for each of the last five years has been lower than that for the year preceding. The series of annual reports began only with the report for the calendar year 1900. No data are available to show the rates for the intercensal years between the censuses of 1880, 1890, and 1900.

DEATH RATES OF FOREIGN COUNTRIES.

It will be of interest to compare the death rates of the registration area of the United States with those of certain foreign countries as given in the international statistics presented in the latest annual report (1911) of the Registrar-General of England and Wales. The diagram on the opposite page graphically represents the data given in the following table and shows the general tendency to lower rates of mortality.

COUNTRY.	DEATH RATE ¹ PER 1,000 POPULATION.											
	1900	1901	1902	1903	1904	1905	1906	1907	1908	1909	1910	1911
United States (registration area).....	17.6	16.5	15.9	16.0	16.5	16.0	15.7	16.0	14.8	14.4	15.0	14.2
Australia.....	11.8	12.2	12.5	12.2	11.1	10.9	10.9	11.0	11.1	10.3	10.4	10.7
Austria.....	25.4	24.0	24.7	23.8	23.8	25.1	22.6	22.7	22.5	22.9	21.2	21.9
Chile.....	35.6	36.4	28.5	26.2	27.8	34.9	32.7	29.6	31.6	31.2	31.0	31.1
England and Wales.....	13.2	13.9	16.3	15.5	16.3	15.3	15.5	15.1	14.8	14.6	13.5	14.6
France.....	21.9	20.1	19.5	19.2	19.4	19.6	19.9	20.2	18.9	19.1	17.8	19.6
German Empire.....	22.1	20.7	19.5	20.0	19.6	19.8	18.2	18.0	18.1	17.2	16.2	17.3
Hungary.....	26.9	25.4	27.1	26.2	25.0	28.2	25.1	25.7	25.2	25.6	23.6	25.1
Ireland.....	19.6	17.8	17.5	17.5	18.0	17.1	18.9	17.6	17.5	17.1	17.1	16.5
Italy.....	23.8	22.0	22.2	22.4	21.2	22.0	20.9	20.9	22.8	21.7	19.9	21.4
Japan.....	20.4	20.4	20.9	23.0	21.2	22.0	19.3	20.9	21.0	22.0	(²)	(²)
New Zealand.....	9.4	9.8	10.5	10.4	9.5	9.3	9.3	10.9	9.5	9.2	9.7	9.3
Spain.....	23.9	27.7	26.0	25.0	25.7	25.8	26.1	24.5	23.8	24.0	23.3	23.2
Sweden.....	16.8	16.1	15.4	15.1	15.3	15.6	14.4	14.6	14.9	13.7	14.0	13.8

¹ Exclusive of stillbirths.

² Data not available.

Rates for foreign countries are not available for 1912, except that the provisional death rate of England and Wales showed a still further decrease to 13.3, or two-tenths per 1,000 less than for 1910, which was previously the year of lowest record for that country.

In comparing the crude death rates as given in the preceding table and in the diagram, it should be remembered that such rates are dependent to a con-

siderable extent upon the sex and age constitution of the population. The approximate amount of correction may be learned from the table of standardized or corrected death rates in the preceding report, but in general it may be said that the curves should be used to show the variations in mortality in the same country during the years shown, rather than to compare the absolute incidence of mortality in different countries.

EXTENT OF THE REGISTRATION AREA IN 1912.

The death rates of the registration area can be compared only in a general way because they do not relate to the same aggregates of population. The registration area for deaths consists of those states in which the laws for the registration of deaths are of such a character and so enforced by the state authorities as to warrant the inclusion of the returns in the census reports on mortality statistics. Certain cities in so-called "nonregistration states" are also included, registration in which is conducted for the most part under local ordinances. With the extension of adequate registration methods, the number of registration states increases from time to time, and it is hoped that in time the entire area of the United States will be included. The present extent and growth of the registration area since its establishment at the Tenth Census (1880) may be seen in the following table:

YEAR.	UNITED STATES.		REGISTRATION AREA FOR DEATHS.			
	Population.	Land area (square miles).	Population.		Land area.	
			Number.	Per cent of total.	Square miles.	Per cent of total.
Calendar year 1912...	95,545,336	2,973,890	60,427,133	63.2	1,106,777	37.2
Calendar year 1911...	93,927,342	2,973,890	59,275,977	63.1	1,106,734	37.2
Calendar year 1910...	92,309,348	2,973,890	58,843,896	58.3	997,978	33.6
Calendar year 1909...	90,691,354	2,974,159	50,870,518	55.1	765,738	25.7
Calendar year 1908...	89,073,360	2,974,159	46,789,913	52.5	725,117	24.4
Calendar year 1907...	87,455,366	2,974,159	43,016,990	49.2	603,151	20.3
Calendar year 1906...	85,837,372	2,974,159	41,983,419	48.9	603,086	20.3
Calendar year 1905...	84,219,378	2,974,159	34,052,201	40.4	212,744	7.2
Calendar year 1904...	82,601,384	2,974,159	33,345,163	40.4	212,744	7.2
Calendar year 1903...	80,983,390	2,974,159	32,701,083	40.4	212,762	7.2
Calendar year 1902...	79,365,396	2,974,159	32,029,815	40.4	212,762	7.2
Calendar year 1901...	77,747,402	2,974,159	31,370,952	40.3	212,770	7.2
Calendar year 1900...	75,994,575	2,974,159	30,765,618	40.5	212,621	7.1
Census year 1900 ² ...	75,994,575	2,974,159	28,807,269	37.9	176,878	5.9
Census year 1890 ² ...	62,601,384	2,973,965	19,659,440	31.4	90,695	3.0
Census year 1880 ² ...	60,155,783	2,973,965	8,638,366	17.0	16,481	0.6

¹ Net reduction of 269 square miles as compared with area stated by Census of 1900, due to drainage of lakes and swamps in Illinois and Indiana, building of the Roosevelt and Laguna Reservoirs, and overflow of the Colorado River into the Salton Sea in California.
² Ending May 31.

Nearly two-thirds of the total population of the United States is now included in the registration area, but only about three-eighths of the land area of the country is represented. One great difficulty up to the present has been the seeming impossibility of establishing effective state registration of vital statistics in the South, but that portion of the country is now taking an active interest in the question of vital statistics and satisfactory laws have recently been enacted in several of the Southern states.

The states included in the registration area for deaths for 1912 are as follows:

California.	Missouri.	Pennsylvania.
Colorado.	Montana.	Rhode Island.
Connecticut.	New Hampshire.	Utah.
Indiana.	New Jersey.	Vermont.
Kentucky.	New York.	Washington.
Maine.	North Carolina (municipalities of 1,000 population or over in 1900).	Wisconsin.
Maryland.	Ohio.	
Massachusetts.		
Michigan.		
Minnesota.		

No new registration states were added for 1912. The area remained the same as in 1911, except for the inclusion of nine cities in Kansas as a result of the enforcement of the new state law. Kansas City, Leavenworth, and Wichita were already included on the basis of local ordinances. The following registration cities in nonregistration states, with the registration states previously listed and the District of Columbia, constitute the registration area for deaths for 1912:

Alabama:	Kansas:	South Carolina:
Birmingham.	Atchison.	Charleston.
Mobile.	Coffeyville.	Tennessee:
Montgomery.	Fort Scott.	Knoxville.
Delaware:	Hutchinson.	Memphis.
Wilmington.	Independence.	Nashville.
Florida:	Kansas City.	Texas:
Jacksonville.	Lawrence.	El Paso.
Key West.	Leavenworth.	Galveston.
Georgia:	Parsons.	San Antonio.
Atlanta.	Pittsburg.	Virginia:
Savannah.	Topeka.	Alexandria.
Illinois:	Wichita.	Danville.
Aurora.	Louisiana:	Lynchburg.
Bellefonte.	New Orleans.	Norfolk.
Chicago.	Nebraska:	Petersburg.
Decatur.	Lincoln.	Richmond.
Evanston.	Omaha.	Roanoke.
Jacksonville.	Oregon:	West Virginia:
Quincy.	Portland.	Wheeling.
Springfield.		

The Kansas cities include all in the state having a population of 10,000 or over in 1910.

The deaths in Virginia cities are now collected by the state authorities, the state law having gone into effect on June 14, 1912.

COLOR, NATIVITY, PARENT NATIVITY, AGE, AND SEX OF DECEDENT.

The following tables show the absolute number and the distribution per 1,000 of the decedents returned for the year 1912, according to color, nativity, parent nativity, age, and sex:

COLOR, NATIVITY, AND PARENT NATIVITY.	DEATHS FROM ALL CAUSES, ¹ REGISTRATION AREA: 1912.					
	Number.			Distribution per 1,000.		
	Total.	Male.	Female.	Total.	Male.	Female.
Aggregate.....	838,251	459,112	379,139	1,000.0	1,000.0	1,000.0
White.....	779,135	427,365	351,770	929.5	930.9	927.8
Native.....	569,372	306,324	263,048	679.2	667.2	693.8
Both parents native.....	303,719	159,267	144,452	362.3	346.9	381.0
One of both parents foreign-born.....	194,481	106,662	87,819	232.0	232.3	231.6
Parentage unknown.....	71,172	40,395	30,777	84.9	88.0	81.2
Foreign-born.....	198,652	112,353	86,299	237.0	244.7	227.6
Unknown.....	11,111	8,688	2,423	13.3	18.9	6.4
Colored.....	59,116	31,747	27,369	70.5	69.1	72.2
Negro.....	56,050	29,600	26,450	66.9	64.5	69.8
Chinese.....	1,090	1,011	79	1.3	2.2	0.2
Japanese.....	752	512	240	0.9	1.1	0.6
Indian.....	1,224	624	600	1.5	1.4	1.6

¹ Exclusive of stillbirths.

Of the 838,251 deaths in the registration area in 1912, 459,112, or 54.8 per cent, were of males, and 379,139, or 45.2 per cent, were of females. By color, the greater proportion of decedents were white,

779,135, or 92.9 per cent. The registration area contains as yet few Southern states in which the negro population is large. Of the total decedents classified as colored, 56,050 were negroes, 1,090 Chinese, 752 Japanese, and 1,224 Indians.

AGE OF DECEDENT.	DEATHS FROM ALL CAUSES, ¹ REGISTRATION AREA: 1912.					
	Number.			Distribution per 1,000.		
	Total.	Male.	Female.	Total.	Male.	Female.
All ages.....	838,251	459,112	379,139	1,000.0	1,000.0	1,000.0
Under 1 year.....	147,455	82,834	64,621	175.9	180.4	170.4
1 year.....	29,713	15,748	13,965	35.4	34.3	36.8
2 years.....	13,189	6,889	6,300	15.7	15.0	16.6
3 years.....	8,240	4,392	3,848	9.8	9.6	10.1
4 years.....	6,042	3,178	2,864	7.2	6.9	7.6
Under 5 years.....	204,639	113,041	91,598	244.1	246.2	241.6
5 to 9 years.....	17,274	9,149	8,125	20.6	19.9	21.4
10 to 14 years.....	11,436	6,008	5,428	13.6	13.1	14.3
15 to 19 years.....	20,343	10,525	9,818	24.3	22.9	25.9
20 to 24 years.....	30,997	16,696	14,301	37.0	36.4	37.7
25 to 29 years.....	33,762	18,495	15,267	40.3	40.3	40.3
30 to 34 years.....	33,743	18,929	14,814	40.3	41.2	39.1
35 to 39 years.....	37,916	21,850	16,066	45.2	47.6	42.4
40 to 44 years.....	37,885	22,337	15,548	45.2	48.7	41.0
45 to 49 years.....	39,624	23,638	15,986	47.3	51.5	42.2
50 to 54 years.....	45,496	26,995	18,501	54.3	58.8	48.8
55 to 59 years.....	45,732	26,451	19,281	54.6	57.6	50.9
60 to 64 years.....	51,097	28,637	22,460	61.0	62.4	59.2
65 to 69 years.....	55,492	30,045	25,447	66.2	65.4	67.1
70 to 74 years.....	55,650	29,219	26,431	66.4	63.6	69.7
75 to 79 years.....	50,772	25,808	24,964	60.6	56.2	65.8
80 to 84 years.....	36,678	17,689	18,989	43.8	38.5	50.1
85 to 89 years.....	19,559	9,027	10,532	23.3	19.7	27.8
90 to 94 years.....	7,082	2,997	4,085	8.4	6.5	10.8
95 to 99 years.....	1,493	620	873	1.8	1.4	2.3
100 years and over.....	458	169	289	0.5	0.4	0.8
Unknown.....	1,123	787	336	1.3	1.7	0.9

¹ Exclusive of stillbirths.

The general age distribution of decedents shows, as usual, a large proportion of deaths of infants under 1 year (147,455, or 17.6 per cent), and of children under 5 years (204,639, or 24.4 per cent). The percentage under 1 year was slightly lower than that for 1911 (17.8). Such a comparison, however, is of little value, since it is affected by the variations in the number of deaths at other ages. Unfortunately, the only valuable method of stating the rate of infantile mortality—by comparison with the number of births registered—is not available because of the absence of effective birth registration for the registration area as a whole. Full details in regard to the incidence of deaths during the first days, weeks, and months of life are given in Table 8.

DEATH RATES OF THE REGISTRATION AREA AND ITS MAIN SUBDIVISIONS.

The next table shows the crude death rates in the registration area and its main subdivisions as constituted for each of the years 1909 to 1912 and also for the two five-year periods 1901 to 1905 and 1906 to 1910.

Owing to the extension of the registration area, the crude rates shown do not relate to precisely the same populations, for either the aggregate or the main subdivisions. The registration states have increased in number from 10 in 1900 to 22 in 1912, not including North Carolina, from which returns are received for municipalities only. With the addition of each new

registration state the group of "registration cities in other states" is altered by the transfer of certain cities formerly contained in this group to the group of "cities in registration states." The "rural part of registration states" is, of course, increased by the addition of new rural population from the states included. Beginning with 1910, the urban areas have been distinguished from the rural in the mortality statistics on the basis of a minor limit of 10,000 inhabitants, instead of 8,000, as in the compilations for the years 1900 to 1909. Hence comparisons of a general character only should be made.

The year 1912 established a low record of mortality for the registration area and each of its main subdivisions, except for the group of "registration cities in other states." The composition of this group has changed materially during the past 10 years, a larger proportion of colored population being contained in the group; it is probable that the original group of cities, as constituted in 1900, would show a decrease in the rate. The registration states, as a whole, show a rate of mortality slightly lower than that of the registration area for each year and period given in the table, the figures for 1912 being, respectively, 13.6 and 13.9 per 1,000 population. The rural portion of the registration states uniformly shows a lower death rate than the urban. The urban rate for 1912, which was the lowest on record, was 14.7, a decrease of 2.7, or 15.5 per cent, from the rate shown for the five-year period 1901 to 1905; while the rural rate fell from 14.1 to 12.4, a reduction of 1.7, or 12.1 per cent.

AREA.	DEATH RATE FROM ALL CAUSES ¹ PER 1,000 POPULATION.					
	1912	1911	1910	1909	Annual average.	
					1906 to 1910	1901 to 1905
The registration area.....	13.9	14.2	15.0	14.4	15.1	16.2
Registration states ²	13.6	13.9	14.7	14.2	15.0	15.9
Cities in registration states ²	14.7	15.1	15.9	15.4	16.3	17.4
Rural part of registration states.....	12.4	12.7	13.4	13.0	13.4	14.1
Registration cities in other states.....	16.6	16.9	16.9	15.6	15.9	16.6
All registration cities ²	15.0	15.3	16.1	15.4	16.2	17.0

¹ Exclusive of stillbirths.

² Includes District of Columbia.

A comparison, which is more satisfactory because it relates to the same area, although subject to slight correction for changes in the composition of the population included, may be made in the next table which presents the crude death rates, urban and rural, for the group of registration states as constituted in 1900 for the same years and periods as shown in the previous table.

The original group of registration states as included in the first of the annual reports on mortality statistics, namely, that for the calendar year 1900, embraced the following states: Connecticut, Indiana, Maine, Massachusetts, Michigan, New Hampshire, New Jersey, New

York, Rhode Island, and Vermont, and the District of Columbia. The total population, approximating 20,000,000 in 1900 and 25,000,000 in 1912, represents substantially the same proportion—slightly over 26 per cent—of the total population of the country in each year. It is significant that for this considerable portion of the country, the registration of deaths in which must be considered to be somewhat more complete than for the registration area as a whole, the death rate of the rural districts shows but little, if any, decrease in the years and periods compared. Practically the entire reduction of the death rate in this group is due to lower urban mortality. Adverse selection—migration of the young and healthful to the cities from the farms—and possibly less complete death registration in the rural districts during the earlier years may have affected the rates.

AREA.	DEATH RATE FROM ALL CAUSES ¹ PER 1,000 POPULATION.					
	1912	1911	1910	1909	Annual average.	
					1906 to 1910	1901 to 1905
Registration states ² (1900).....	14.6	14.9	15.6	14.9	15.5	15.9
Cities ²	14.9	15.4	16.2	15.6	16.4	17.4
Rural districts.....	13.9	14.3	14.7	13.9	14.2	14.1

¹ Exclusive of stillbirths.

² Includes District of Columbia.

DEATH RATES OF REGISTRATION STATES.

Crude death rates for the registration states for the last four years and two recent quinquennial periods are shown in the next table.

The crude death rates for the individual registration states may be safely employed, assuming that the completeness of registration has remained substantially unchanged for each state, as indicating the variations in the general incidence of mortality for the years or periods given in the table. Care should be taken, however, not to lay too great stress on the figures shown for certain states, especially those in which registration laws have been in operation for only a short time. It is possible that the thoroughness with which deaths are recorded may vary to a considerable extent in different states, or may even fluctuate in the same state from year to year.

A considerable part of the differences between the death rates of the states having the highest and lowest crude death rates may be due merely to the differences in the sex and age constitution of the population. As an example, the crude death rate of Vermont for 1912, 15.2 per 1,000 population, exceeds the crude death rate of Washington, 7.9, by no less than 7.3 per 1,000.

But as shown in the annual report and bulletin for 1911, the standardization of the death rates of these states, that is to say, the application of the specific death rates, by sex and age, as actually observed in each state to a standard or basic population, thereby permitting the comparison to be made on terms of equality, indicated that the rate for Vermont would be subject to a reduction of 20 per cent and that of Washington would be subject to an increase of 10 per cent. Assuming that precisely the same changes should be made in the crude death rates for 1912, the approximate standardized death rate of Vermont becomes 12.2 and that of Washington, 8.7, leaving the difference between the rates of the two states only 3.5 instead of 7.3.

[States in which 10 per cent or more of the inhabitants in 1910 were colored are indicated by asterisks (*).]

STATE.	DEATH RATE FROM ALL CAUSES ¹ PER 1,000 POPULATION.					
	1912	1911	1910	1909	Annual average.	
					1906 to 1910	1901 to 1905
Registration states ²	13.6	13.9	14.7	14.2	15.0	15.9
California.....	14.2	13.7	13.5	13.4	13.9	(3)
Colorado.....	11.6	12.9	13.8	14.2	14.3	(3)
Connecticut.....	14.9	15.4	15.6	15.0	15.6	15.7
Indiana.....	13.0	12.9	13.5	12.9	13.0	13.2
Kentucky*.....	12.9	13.2	(3)	(3)	(3)	(3)
Maine.....	15.5	16.1	17.1	15.6	16.2	15.9
Maryland*.....	15.5	15.8	16.0	15.5	16.0	(3)
Massachusetts.....	15.0	15.3	16.1	15.4	16.1	16.6
Michigan.....	13.4	13.2	14.1	13.1	13.6	13.3
Minnesota.....	9.5	10.5	10.9	(3)	(4)	(3)
Missouri.....	12.6	13.1	(3)	(3)	(3)	(3)
Montana.....	10.1	10.2	10.6	(3)	(4)	(3)
New Hampshire.....	16.4	17.1	17.3	16.9	17.2	16.6
New Jersey.....	14.1	14.7	15.5	14.7	15.4	16.1
New York.....	15.0	15.5	16.1	15.7	16.4	17.1
North Carolina*.....	17.3	18.3	18.7	(3)	(4)	(3)
Ohio.....	13.4	13.1	13.7	12.9	(4)	(3)
Pennsylvania.....	14.0	14.2	15.6	14.7	15.5	(3)
Rhode Island.....	15.2	15.5	17.1	15.6	16.7	17.8
Utah.....	9.9	10.3	10.8	(3)	(4)	(3)
Vermont.....	15.2	15.8	16.0	15.7	16.1	16.2
Washington.....	7.9	8.9	10.0	9.8	(4)	(3)
Wisconsin.....	11.3	11.5	12.0	11.8	(4)	(3)

¹ Exclusive of stillbirths.

² Includes District of Columbia.

³ Not admitted to registration area until a later date.

⁴ Figures for deaths not available for the entire period 1906 to 1910.

⁵ Figures relate only to municipalities having a population of 1,000 or over in 1900.

DEATH RATES OF LARGE CITIES.

Similar caution must be exercised in comparing the crude death rates of the cities of 100,000 population and over in 1910 as shown in the next table.

Cities with considerable proportions of colored populations are usually found to show higher death rates than in most other cities. As deaths of nonresidents are included, certain cities to which invalids resort for the treatment of tuberculosis show much higher rates than if the mortality were confined to the resident population.

DEATHS OF NONRESIDENTS.

[Cities in which 10 per cent or more of the inhabitants in 1910 were colored are indicated by asterisks (*).]

CITY.	DEATH RATE FROM ALL CAUSES ¹ PER 1,000 POPULATION.						CITY.	DEATH RATE FROM ALL CAUSES ¹ PER 1,000 POPULATION.					
	1912	1911	1910	1909	Annual average.			1912	1911	1910	1909	Annual average.	
					1906 to 1910	1901 to 1905						1906 to 1910	1901 to 1905
Birmingham, Ala.*	17.4	18.2	19.5	18.2	(²)	(²)	Newark, N. J.	14.3	14.8	16.5	16.5	17.2	18.7
Los Angeles, Cal.	14.7	14.5	14.0	13.7	14.8	16.4	Paterson, N. J.	14.0	14.6	14.7	15.3	15.7	16.9
Oakland, Cal.	12.8	12.7	12.7	14.2	15.4	13.3	Albany, N. Y.	20.1	20.4	19.4	17.6	18.6	18.4
San Francisco, Cal.	15.6	15.2	15.1	15.0	16.1	20.3	Buffalo, N. Y.	14.8	14.5	16.3	15.2	16.0	15.5
Denver, Colo.	14.2	15.5	16.4	17.0	17.5	17.2	New York, N. Y.	14.5	15.2	16.0	16.0	16.9	19.0
Bridgeport, Conn.	13.9	13.9	15.2	14.4	15.5	16.0	Bronx Borough	13.2	13.3	15.9	15.9	17.4	20.9
New Haven, Conn.	16.5	16.7	16.5	16.9	17.3	17.3	Brooklyn Borough	14.2	14.8	15.6	15.4	16.3	18.2
Washington, D. C.*	18.3	18.7	19.6	19.0	19.6	20.5	Manhattan Borough	14.9	16.0	16.5	16.6	17.4	19.5
Atlanta, Ga.*	18.0	19.8	18.9	17.2	19.4	21.1	Queens Borough	13.4	13.7	13.8	14.2	14.9	16.1
Chicago, Ill.	14.8	14.5	15.1	14.6	14.9	14.5	Richmond Borough	16.8	16.7	17.0	18.1	18.6	19.0
Indianapolis, Ind.	15.0	14.7	16.3	14.3	15.2	15.4	Rochester, N. Y.	14.6	14.4	14.6	14.4	14.7	14.6
Louisville, Ky.*	16.4	16.1	16.7	15.5	17.4	19.0	Syracuse, N. Y.	15.2	14.3	15.4	14.5	15.2	14.5
New Orleans, La.*	20.1	20.4	21.3	20.2	21.7	22.4	Cincinnati, Ohio	16.6	16.5	17.4	16.5	18.1	19.1
Baltimore, Md.*	18.2	18.4	19.2	18.7	19.5	20.0	Cleveland, Ohio	13.7	13.8	14.3	12.9	14.1	14.9
Boston, Mass.	16.4	17.1	17.2	16.8	17.9	18.8	Columbus, Ohio	14.4	14.3	15.4	14.0	15.1	15.4
Cambridge, Mass.	13.0	15.2	15.0	14.7	15.1	15.1	Dayton, Ohio	15.1	13.7	14.8	15.4	15.5	15.1
Fall River, Mass.	16.2	17.4	18.4	19.1	19.7	20.3	Toledo, Ohio	15.8	14.9	14.6	14.6	14.9	14.3
Lowell, Mass.	17.4	17.7	19.7	18.0	19.4	20.2	Portland, Oreg.	9.5	10.9	11.0	9.8	10.3	10.2
Worcester, Mass.	16.2	15.7	16.9	15.5	17.1	16.8	Philadelphia, Pa.	15.3	16.6	17.4	16.4	17.7	18.1
Detroit, Mich.	15.5	14.4	15.9	14.0	14.8	15.1	Pittsburgh, Pa.	15.9	14.9	17.9	15.8	18.0	19.9
Grand Rapids, Mich.	13.0	13.6	14.6	11.9	13.3	13.5	Seranton, Pa.	14.6	14.8	16.4	16.3	16.3	16.2
Minneapolis, Minn.	10.4	11.5	12.3	10.7	11.0	10.2	Providence, R. I.	15.8	15.6	17.7	16.1	17.6	18.8
St. Paul, Minn.	10.2	10.9	11.9	11.4	11.0	10.0	Memphis, Tenn.*	21.7	21.3	21.4	20.1	20.6	19.4
Kansas City, Mo.	15.2	15.4	15.9	14.4	14.6	15.9	Nashville, Tenn.*	19.3	20.5	18.7	18.1	19.3	21.5
St. Louis, Mo.	14.9	15.4	15.8	15.8	15.6	17.9	Richmond, Va.*	20.7	21.0	22.6	20.7	22.5	23.4
Omaha, Nebr.	13.2	14.3	15.1	14.7	13.8	11.5	Seattle, Wash.	8.1	8.8	10.0	10.0	9.8	9.3
Jersey City, N. J.	14.0	15.8	16.3	16.8	17.7	19.3	Spokane, Wash.	8.4	11.6	13.0	12.6	12.8	11.3
							Milwaukee, Wis.	13.0	11.9	13.8	13.7	13.7	13.2

¹ Exclusive of stillbirths.

² Figures for deaths not available for the entire period 1906 to 1910.

³ Not admitted to registration area until 1908.

DEATHS OF NONRESIDENTS.

The death rates presented in this report, as well as those in all preceding mortality reports compiled by the Bureau of the Census, are based on the inclusion of all deaths, both of residents and nonresidents, that occurred in each area. Deaths in asylums for the insane and in other state institutions are included with those of the minor civil divisions in which the population of such institutions is enumerated; as are also deaths in medical and surgical hospitals, although patients temporarily resident in hospitals for treatment or operation are enumerated at their actual residences. Moreover, many deaths of persons who have journeyed from other states and cities to localities renowned for climatic advantages are included in the mortality of the latter places, although their actual sojourn may have been very brief and the disease from which death occurred may have been contracted at the former or usual residence.

Obviously there is an injustice, which is especially apparent in some instances, in this method of statistical procedure. For the most part it may be assumed that the deaths of nonresidents added are offset to a considerable extent by the deaths of residents which occurred in other localities; but this is true only to a very limited degree for our chief health resorts. If there existed complete registration of deaths in all parts of the United States, it would be possible to allocate, according to precise and uniform rules, all deaths of nonresidents to the place of residence. This

is not feasible at present, and the attempt to eliminate deaths of nonresidents would often result in an understatement of the true mortality. It is only very recently, in the latest report of the Registrar-General of England and Wales (1911), that such a plan has been carried out for a country which has had complete registration of vital statistics for many years. Out of a total number of 527,810 deaths in England and Wales in 1911, there were about 40,000 "transferable deaths," which were determined in accordance with the following rules contained in the English "Manual of the International List of Causes of Death":

"Transferable deaths" are deaths of persons who, having a fixed or usual residence in England or Wales die in a district other than that in which they resided. The deaths of persons without fixed or usual residence, *e. g.*, casuals, are not "transferable deaths" except as provided in 3 (b) below.

The following special cases arise as to transferable deaths:

1. Persons dying in institutions for the sick or infirm, such as hospitals, lunatic asylums, workhouses, and nursing homes (but not almshouses), must be regarded as residents of the district in which they had a fixed or usual residence at the time of admission. If the person dying in an institution had no fixed residence at the time of admission, the death is not transferable. If the patient has been directly transferred from one such institution to another, the death is transferable to the district of residence at the time of admission to the first institution.

NOTE.—An institution belonging exclusively to the whole or a part of a particular urban or rural district, but situated outside that area, is regarded by the Registrar-General for the purposes of death transference as situated in the area to which it belongs.

2. The deaths of infants born and dying within a year of birth in an institution to which the mother was admitted for her confinement should be referred to the district of fixed or usual residence of the parent.
3. Deaths from violence are to be referred:
 - (a) to the district of residence, under the general rule;
 - (b) if this district is unknown, or the deceased had no fixed abode, to the district where the accident occurred, if known;
 - (c) failing this, to the district where death occurred, if known; and
 - (d) failing this, to the district where the body was found.

Some proposed rules on this subject were submitted to the first meeting of the Section on Vital Statistics of the American Public Health Association, Atlantic City, 1907. This organization embraces the state and municipal public health and registration officials of the United States. It has been the desire of the Bureau of the Census to cooperate with such authorities in the development of methods of statistical practice rather than to prescribe regulations. Following are the proposed rules,¹ with indication of those that were adopted as Rules of Statistical Practice and those that are still pending:

DEATHS OF NONRESIDENTS.

10. All deaths of transients or nonresidents occurring in a State or city should be included in the tables of total deaths. [Adopted as Rule No. 11 of 1908.]

NOTE.—It is not fair to exclude nonresidents *unless* all deaths of residents occurring elsewhere can be included: this is quite impracticable in the United States under present conditions and the large extent of nonregistration territory. No rules based on duration of actual residence of transients or nature of cause of death have been generally adopted, so that deaths of a certain character would be uniformly excluded. It is evident that the death of a nonresident of a city who succumbs to typhoid fever after living there long enough for the time to include the duration and period of incubation of the disease should be properly charged to its mortality. On the other hand a death from pulmonary tuberculosis occurring within 1, 2, 3, . . . months after arrival, may not be properly chargeable to the mortality of the State or city. As a provisional method of treatment, the following paragraph is submitted:

11. A separate column showing "Deaths of nonresidents" may be given, which should include deaths in hospitals, institutions, and of transients and nonresidents, on whose certificates of death appears a statement of "Former or usual residence," "Where was disease contracted, if not at place of death," and "How long at place of death," the time stated in answer to the last question being *less than six (?) months and less than the duration of the disease causing death*. [Pending, 1913.]

NOTE.—The limit of residence is suggested merely as a basis for discussion. Evidently, some line of demarcation should be fixed if it is proposed to treat deaths of nonresidents upon a uniform basis.

¹ Quarterly Publications of the American Statistical Association, December, 1907.

In addition to the duration of the disease causing death, its period of incubation may be considered as a factor of the decision. But, whatever plan is adopted for the special statement of deaths of nonresidents, there should be no interference with the complete statement of total deaths, inclusive of all deaths of nonresidents, as required by paragraph 10.

DEATHS IN INSTITUTIONS.

12. Deaths of residents of a city in a hospital or institution situated within the city limits should be distributed by the local registrar to the districts of residence (borough, ward, sanitary district) as far as possible. [Adopted as Rule No. 12 of 1908.]

13. Deaths of residents of a city in an institution (*e. g.*, almshouse) situated outside of the city limits, but chiefly or entirely occupied by commitments from the city, should be included in the total deaths of the city, and be distributed by the city registrar to the districts of residence as provided in paragraph 12. [Pending, 1913.]

NOTE.—This is suggested for discussion. It apparently departs from the general principle of registering a death where it occurs, and there only. On the other hand it would relieve extra-urban districts containing city institutions from an apparently excessive mortality, enable the true death rate of the city to be known, and make the statistics more comparable with future years when, with the extension of the city limits, the institution may come to be included in the urban area. The successful accomplishment of such distribution requires cooperation of local registrars, and would evidently be undesirable and unfair unless all cities included the deaths of their dependent or defective classes on the same basis. A limit of residence might require to be considered.

14. Deaths of inmates of a State or government institution should be included in the total deaths of the areas containing them; but special columns may be employed to permit the separate statement of such deaths, as in the case of nonresidents. [Pending, 1913.]

NOTE.—The alternative plan of distributing the deaths in a State institution (*e. g.*, insane asylum) to the counties or cities from which the inmates were received may be considered, or the institution may be treated as an independent registration area. In any case, if the deaths are eliminated the constituent population should also be eliminated before computing death rates.

DEATH RATES BASED ON TOTAL DEATHS.

20. Any statement of the death rate (general, crude, or gross death rate) of a State or city should be understood to be based, unless expressly qualified, upon the *total deaths, exclusive of stillbirths*, without any omission of deaths whatsoever. [Adopted as Rule No. 15 of 1908.]

It is evident that no definite decision has yet been reached as to how deaths of nonresidents shall be excluded, and the Bureau of the Census, in adhering to the settled procedure of basing its rates upon total deaths, has conformed strictly to the opinion of American sanitary and registration officials as thus far expressed.

At the recent meeting of the American Public Health Association, Colorado Springs, September 9 to 14, 1913, the following resolution was adopted:

Resolved, Pending the final determination as to forms of statistical tables and the adoption of definite rules of statistical practice,

it is the sense of the Section on Vital Statistics of the American Public Health Association that bulletins and reports may contain (1) a statement of mortality including deaths of all persons and from all causes with corresponding death rates, and (2) a statement of mortality based on deaths of residents only with corresponding death rates, which should be accompanied with a full explanatory note as to the exact class of cases and period of time of residence covered in the exclusions.

This resolution, of course, is not a definite rule of statistical practice, but it is hoped that at the next meeting of the Association, Jacksonville, Fla., 1914, precise rules will be formulated, so that at least a uniform alternative statement of deaths of nonresidents can be given in connection with the tabulation of total deaths. It is easy, in the compilation of a city report, to discard deaths of "nonresidents." By varying the definition of "nonresidents" from year to year, very remarkable reductions of mortality can be produced, especially if care be taken to include as many nonresidents as possible in the enumeration of the population. At present death rates exclusive of nonresidents as published in certain city reports are of little value for comparative purposes because there is no uniform basis of exclusion.

The annual report for 1913 will contain some data on nonresident deaths and it is hoped to present in that for 1914 some figures based on complete statements of length of residence at place of death, as provided in item No. 18 of the Revised United States Standard Certificate of Death,¹ and also of the duration of illness. These statements have been called for upon all transcripts, but frequently have been neglected, not only by transcribers but also by the primary registration officials, who failed to require that the certificates be filled out fully in these respects when presented for record. Hence state and city

¹ A copy of this certificate, which was adopted by the American Public Health Association at its meeting at Richmond, Va., 1909, approved by the Bureau of the Census, and which has been in use since January 1, 1910, will be sent by the Director of the Census upon request. Practically all the registration states now employ it. Under "Place of death" it directs that: "If death occurred in a hospital or institution, give its name instead of street and number." Item 18 is as follows:

18 LENGTH OF RESIDENCE (FOR HOSPITALS, INSTITUTIONS, TRANSIENTS,
OR RECENT RESIDENTS)

At place of death _____ yrs. _____ mos. _____ ds. In the State _____ yrs. _____ mos. _____ ds

Where was disease contracted,
if not at place of death? _____

Former or usual residence _____

officials have been requested to exercise special pains to procure such data, and assurances of hearty cooperation have been received.

STANDARDIZED DEATH RATES.

In the annual report and bulletin for 1911 may be found a discussion of the subject of standardized or "corrected" death rates which it is not necessary to repeat. Crude death rates do not afford exact comparisons for populations having very dissimilar sex and age constitutions. The most thorough method of comparing vital rates in different populations or in the same population at various periods of time is by the examination of the specific death rates in considerable detail or by the aid of a life table. The demand for some single expression which may be used with the facility of the crude death rate is met by applying the observed specific rates to a standard population, which is used as a measuring rod or yardstick whereby death rates may be compared. It is of little practical consequence what particular standard population shall be taken, but it is of great consequence that a single standard shall receive the sanction of international adoption. If each country selects a national standard of its own, the result will be that so far as international comparisons are concerned, no standard whatever might as well have been adopted. Hence, instead of attempting to establish a new standard population for the United States, which would have been as unnecessary as an "American yard" or an "American meter," the English basis or the standard million of 1901 has been employed. Extended reference to the, at least provisional, adoption of this standard by the Bureau of the Census may be found in the Registrar-General's annual report for 1911, with approval of the suggestion advanced in the bulletin for 1911 that the term "standardized" should be substituted for the term "corrected" in this connection and a definite selection of the standard population of 1901 as the permanent basis of standardized rates.

Owing to the necessity of advancing the date of publication of this report, it was not feasible to compute specific and standard rates for the year. The next table, which applies the percentages of standardized to crude rates as computed for 1911 to the crude rates for 1912, will enable the approximate changes to be noted that would result from reduction to a uniform basis of sex and age distribution.

MORTALITY STATISTICS.

[States or cities in which 10 per cent or more of the inhabitants in 1910 were colored are indicated by asterisks (*).]

AREA.	DEATH RATE PER 1,000 POPULATION.				Per cent standardized death rate represents of crude death rate. ¹	AREA.	DEATH RATE PER 1,000 POPULATION.				Per cent standardized death rate represents of crude death rate. ¹
	1912		1911				1912		1911		
	Standardized rate. ¹	Crude rate.	Standardized rate. ¹	Crude rate.			Standardized rate. ¹	Crude rate.	Standardized rate. ¹	Crude rate.	
Registration states ²	13.5	13.6	13.7	13.9	99	CITIES OF 100,000 POPULATION OR OVER IN 1910—contd.					
California.....	13.2	14.2	12.8	13.7	93	Cambridge, Mass.....	13.1	13.0	15.4	15.2	101
Colorado.....	12.2	11.6	13.6	12.9	105	Fall River, Mass.....	17.2	16.2	18.4	17.4	106
Connecticut.....	14.3	14.9	14.8	15.4	96	Lowell, Mass.....	18.4	17.4	18.8	17.7	106
Indiana.....	12.4	13.0	12.3	12.9	95	Worcester, Mass.....	16.7	16.2	16.2	15.7	103
Kentucky *.....	13.2	12.9	13.4	13.2	102	Detroit, Mich.....	17.2	15.5	16.0	14.4	111
Maine.....	12.6	15.5	13.0	16.1	81	Grand Rapids, Mich.....	13.1	13.0	13.7	13.6	101
Maryland *.....	15.7	15.5	15.9	15.8	101	Minneapolis, Minn.....	11.6	10.4	12.9	11.5	112
Massachusetts.....	14.7	15.0	15.0	15.3	98	St. Paul, Minn.....	12.0	10.2	12.9	10.9	118
Michigan.....	12.6	13.4	12.4	13.2	94	Kansas City, Mo.....	16.7	15.2	16.9	15.4	110
Minnesota.....	9.8	9.5	10.8	10.5	103	St. Louis, Mo.....	16.2	14.9	16.8	15.4	109
Missouri.....	12.6	12.6	13.1	13.1	100	Omaha, Nebr.....	14.5	13.2	15.8	14.3	110
Montana.....	11.5	10.1	11.6	10.2	114	Jersey City, N. J.....	15.5	14.0	17.6	15.8	111
New Hampshire.....	13.6	16.4	14.2	17.1	83	Newark, N. J.....	15.6	14.3	16.2	14.8	109
New Jersey.....	14.5	14.1	15.1	14.7	103	Paterson, N. J.....	15.3	14.0	15.9	14.6	109
New York.....	15.2	15.0	15.7	15.5	101	Albany, N. Y.....	19.5	20.1	19.7	20.4	97
Ohio.....	12.7	13.4	12.4	13.1	95	Buffalo, N. Y.....	16.1	14.8	15.8	14.5	109
Pennsylvania.....	14.1	14.0	14.4	14.2	101	New York, N. Y.....	16.4	14.5	17.2	15.2	113
Rhode Island.....	15.4	15.2	15.7	15.5	101	Rochester, N. Y.....	15.3	14.6	15.1	14.4	105
Utah.....	10.6	9.9	11.0	10.3	107	Syracuse, N. Y.....	15.8	15.2	14.9	14.3	104
Vermont.....	12.2	15.2	12.6	15.8	80	Cincinnati, Ohio.....	16.9	16.6	16.9	16.5	102
Washington.....	8.7	7.9	9.8	8.9	110	Cleveland, Ohio.....	15.2	13.7	15.3	13.8	111
Wisconsin.....	10.8	11.3	11.0	11.5	96	Columbus, Ohio.....	15.3	14.4	15.2	14.3	106
States included in registration area in 1900 ³	14.3	14.6	14.6	14.9	98	Dayton, Ohio.....	15.4	15.1	14.0	13.7	102
CITIES OF 100,000 POPULATION OR OVER IN 1910.						Toledo, Ohio.....	16.6	15.8	15.6	14.9	105
Birmingham, Ala.*.....	20.4	17.4	21.3	18.2	117	Portland, Oreg.....	11.0	9.5	12.6	10.9	116
Los Angeles, Cal.....	14.6	14.7	14.3	14.5	99	Philadelphia, Pa.....	16.1	15.3	17.4	16.6	105
Oakland, Cal.....	12.5	12.8	12.5	12.7	98	Pittsburgh, Pa.....	18.0	15.9	16.9	14.9	113
San Francisco, Cal.....	16.4	15.6	15.9	15.2	105	Saranton, Pa.....	16.5	14.6	16.7	14.8	113
Denver, Colo.....	15.1	14.2	16.5	15.5	106	Providence, R. I.....	16.4	15.8	16.2	15.6	104
Bridgeport, Conn.....	15.4	13.9	15.4	13.9	111	Memphis, Tenn.....	23.9	21.7	23.4	21.3	110
New Haven, Conn.....	16.8	18.5	17.1	16.7	102	Nashville, Tenn.*.....	20.8	19.3	22.1	20.5	108
Washington, D. C.*.....	18.5	18.3	18.9	18.7	101	Richmond, Va.*.....	22.8	20.7	23.2	21.0	110
Atlanta, Ga.*.....	20.0	18.0	22.0	19.8	111	Seattle, Wash.....	9.6	8.1	10.4	8.8	118
Chicago, Ill.....	16.7	14.8	16.4	14.5	113	Spokane, Wash.....	9.9	8.4	13.7	11.6	118
Indianapolis, Ind.....	15.6	15.0	15.3	14.7	104	Milwaukee, Wis.....	14.6	13.0	13.3	11.9	112
Louisville, Ky.*.....	17.4	16.4	17.0	16.1	106						
New Orleans, La.*.....	21.5	20.1	21.8	20.4	107						
Baltimore, Md.*.....	19.1	18.2	19.4	18.4	105						
Boston, Mass.....	17.2	16.4	17.9	17.1	105						

¹ The standardized or "corrected" death rate for 1911 was obtained by applying the specific death rates, by sex and age, to the standard million of England and Wales, 1901. For 1912, the ratio between the standardized and crude rate observed in 1911 (both sexes) was merely applied to the crude rate for that year, thus giving the approximately correct standardized figure.

² Includes District of Columbia, but excludes North Carolina.

³ Includes Connecticut, the District of Columbia, Indiana, Maine, Massachusetts, Michigan, New Hampshire, New Jersey, New York, Rhode Island, and Vermont.

CAUSES OF DEATH.

The number of deaths from each cause and class of causes of death according to the detailed International List may be found for the registration area and the registration states in Tables 4 and 5. Table 2 gives the more important causes, without detail except as to color of decedents when this is an element to be considered, for the minor subdivisions of the registration area, and is based upon the abridged International List. Table 6, for cities of 100,000 population or over, employs the abridged list, and Tables 7 and 8 use even more condensed forms of presentation, which, however, are based on the abridged International List. It is desirable, therefore, to show the relation that exists between the abridged and detailed forms of the International classification of causes of death. The next table presents the important features of the mortality of 1912 according to

the abridged list, while the full detail of the extended classification, together with figures for recent years and periods and death rates based upon the corresponding populations, are shown in the table beginning on page 19.

No attempt will be made to discuss the causes of death, with reference to their incidence, in detail for the various subdivisions of the registration area, inasmuch as it was not deemed practicable to present the death rates for individual causes, except for the registration area as a whole, in the present report. The deaths from each cause, as shown for the states and cities in this report, may be compared directly with the deaths for the preceding year. The rates thus temporarily omitted, in order to procure prompt presentation of the absolute figures, will be given in connection with those of the following year in the next annual report (1913).

Abridged Int. List No.	CAUSE OF DEATH. ¹	DEATHS IN REGISTRATION AREA: 1912.			Abridged Int. List No.	CAUSE OF DEATH. ¹	DEATHS IN REGISTRATION AREA: 1912.		
		Number.	Rate per 100,000 population.	Per cent.			Number.	Rate per 100,000 population.	Per cent.
	All causes ²	838,251	1,287.2	100.0					
1	Typhoid fever (1).....	9,987	16.5	1.2	24	Diseases of the stomach (cancer excepted) (102, 103).....	11,346	18.8	1.4
2	Typhus fever (2).....	6	(³)	(⁴)	25	Diarrhea and enteritis (under 2 years) (104).....	42,452	70.3	5.1
3	Malaria (4).....	1,848	3.1	0.2	26	Appendicitis and typhlitis (108).....	7,022	11.6	0.8
4	Smallpox (5).....	165	0.3	(⁴)	27	Hernia, intestinal obstruction (109).....	7,192	11.9	0.9
5	Measles (6).....	4,240	7.0	0.5	28	Cirrhosis of the liver (113).....	8,176	13.5	1.0
6	Scarlet fever (7).....	4,038	6.7	0.5	29	Acute nephritis and Bright's disease (119, 120).....	62,267	103.0	7.4
7	Whooping cough (8).....	5,619	9.3	0.7	30	Noncancerous tumors and other diseases of the female genital organs (128, 129, 130, 131, 132).....	3,658	6.1	0.4
8	Diphtheria and croup (9).....	11,013	18.2	1.3	31	Puerperal septicemia (puerperal fever, peritonitis) (137).....	3,905	6.5	0.5
9	Influenza (10).....	6,237	10.3	0.7	32	Other puerperal accidents of pregnancy and labor (134, 135, 136, 138, 139, 140, 141).....	5,130	8.5	0.6
10	Asiatic cholera (12).....	245	0.4	(⁴)	33	Congenital debility and malformations (150, 151).....	48,596	80.4	5.8
11	Cholera nostras (13).....	5,175	8.5	0.6	34	Senility (154).....	14,362	23.8	1.7
12	Other epidemic diseases (3, 11, 14, 15, 16, 17, 18, 19).....	78,465	128.9	9.4	35	Violent deaths (suicide excepted) (164, 165, 166, 167, 168, 169, 170, 171, 172, 173, 174, 175, 176, 177, 178, 179, 180, 181, 182, 183, 184, 185, 186).....	53,729	88.9	6.4
13	Tuberculosis of the lungs (28, 29).....	5,098	8.4	0.6	36	Suicide (155, 156, 157, 158, 159, 160, 161, 162, 163).....	9,656	16.0	1.2
14	Tuberculous meningitis (30).....	6,797	11.2	0.8	37	Other diseases (20, 21, 22, 23, 24, 25, 26, 27, 28, 29, 33, 46, 47, 48, 49, 50, 51, 52, 53, 54, 55, 56, 57, 58, 59, 60, 62, 63, 66, 67, 68, 69, 70, 71, 72, 73, 74, 75, 76, 77, 78, 80, 81, 82, 83, 84, 85, 89, 100, 101, 105, 106, 107, 110, 111, 112, 114, 115, 116, 117, 118, 121, 122, 123, 124, 125, 126, 127, 133, 142, 143, 144, 145, 146, 147, 148, 149, 152, 153).....	128,206	212.2	15.3
15	Other forms of tuberculosis (31, 32, 33, 34, 35).....	46,531	77.0	5.6	38	Unknown or ill-defined diseases (187, 188, 189).....	6,946	11.5	0.8
16	Cancer and other malignant tumors (39, 40, 41, 42, 43, 44, 45).....	6,928	11.5	0.8					
17	Simple meningitis (61).....	46,797	77.4	5.6					
18	Cerebral hemorrhage and softening (64, 65).....	86,179	142.6	10.3					
19	Organic diseases of the heart (79).....	6,723	11.1	0.8					
20	Acute bronchitis (89).....	4,907	8.1	0.6					
21	Chronic bronchitis (90).....	51,495	85.2	6.1					
22	Pneumonia (92).....	37,085	61.4	4.4					
23	Other diseases of the respiratory system (tuberculosis excepted) (86, 87, 88, 91, 93, 94, 95, 96, 97, 98).....								

¹ Abridged International List of Causes of Death. The title or titles of the detailed International List that are included under each heading are shown by numbers in parentheses.

² Exclusive of stillbirths.

³ Less than one-tenth of 1 per 100,000 population.

⁴ Less than one-tenth of 1 per cent.

Typhoid fever showed a marked decrease in the number of deaths and in the death rate as compared with any preceding year or period shown in the accompanying tables. The total number of deaths in the entire registration area in 1912 was 9,987, or 2,464 less than the number for 1911 (12,451). The death rate per 100,000 population estimated as of the middle of the year was 16.5, which figure may be compared with that for 1911 (21), 1910 (23.5), 1909 (21.1), and the averages for the five-year periods 1906 to 1910 (25.6) and 1901 to 1905 (32). The typhoid death rate for 1912 thus shows a reduction of nearly one-half from the rate of the first five years of the century, and the reduction seems to be continuing so that still lower rates will probably be shown for following years. Nothing is more easy, with adequate support of proper health administration, than to reduce greatly the typhoid mortality of the communities that still show high rates from this cause, and thus to contribute to the decrease in the national toll of untimely deaths and costly illness paid to this strictly preventable disease.

Measles, scarlet fever, whooping cough, and diphtheria (diphtheria and croup) all showed favorably low rates of mortality for the year 1912 as compared with the years immediately preceding and the two quinquennial periods terminating in 1910. The number of deaths from these causes is still far too high, even in a year of relatively low mortality. It is no longer considered necessary for children to pass through the ordeal of such diseases if they can be prevented and avoided, hence systematic efforts for their restriction and, in the case of diphtheria, for

governmental aid by state and municipal agencies in prophylaxis and cure, should result in still greater diminution of the morbidity and mortality due to these causes. Measles caused 4,240 deaths in the registration area in 1912; scarlet fever nearly as many, 4,038; whooping cough, a disease not usually regarded as especially dangerous, more than either measles or scarlet fever, 5,619; and diphtheria and croup, which showed less reduction in proportion than the other epidemic diseases of children, caused 11,013 deaths. Deaths from "croup" are usually regarded as due to diphtheria, pure and simple, but Doctor Stevenson presents evidence that this is not now the case in England, where this return, however, as in the United States, is of diminishing consequence.

Tuberculosis in all its forms, chief of which is pulmonary tuberculosis, caused 90,360 deaths in the registration area during the year 1912. Of these, 75,429 were reported as due to tuberculosis of the lungs or its various synonyms as listed by the International system of classification of causes of death. There were also 3,036 deaths from acute military tuberculosis, a term formerly included with tuberculosis of the lungs in the statistical classification. It is preferable to compare the total deaths from tuberculosis, thereby eliminating minor changes in classification. The death rate from all forms of tuberculosis for 1912 was 149.5 per 100,000 population, less than the rate for the preceding year (158.9), or any other year on record. The reduction since the early years of the century, when the death rate from this cause was approximately 200 per 100,000 population, is thus about 25 per cent.

DEATH RATES FROM IMPORTANT CAUSES OF DEATH IN THE REGISTRATION AREA OF THE UNITED STATES FOR EACH OF THE YEARS 1900 TO 1912.

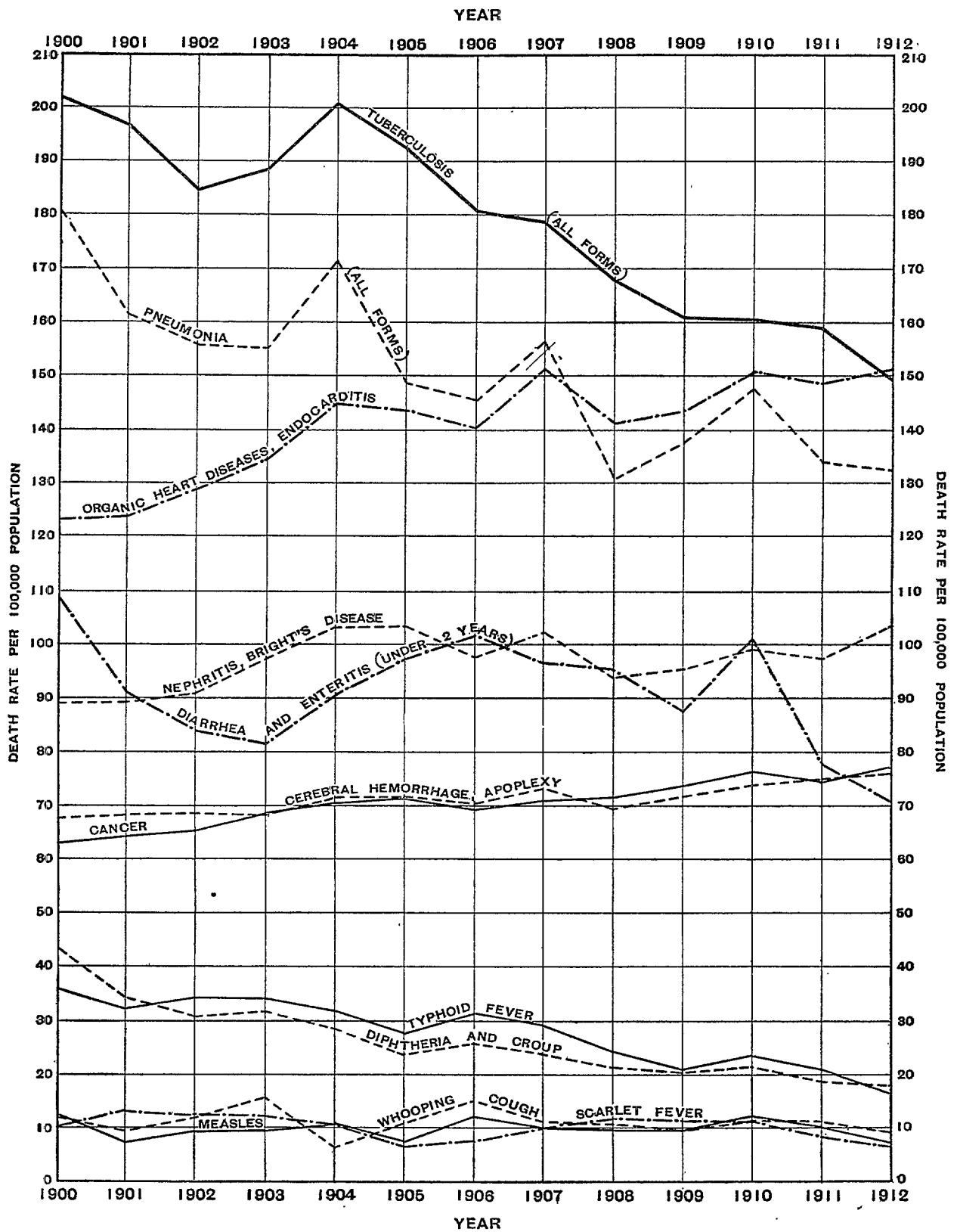

CAUSES OF DEATH.

Cancer showed for 1912 an increased number of deaths (46,531) and an increased death rate (77) as compared with the preceding year (44,024 deaths; 74.3 per 100,000). The death rate from this cause was higher than that shown for any previous year and marks an increase of about 20 per cent in the crude mortality as compared with that of 10 or 15 years ago. The constant increase in the general cancer death rate is an almost universal phenomenon of mortality statistics. Reference may be made to the

report for 1911 for some specific and standardized rates for this disease by sex and age, but further analysis of the data will be necessary to show the exact character and amount of the increased cancer death rate.

In the following table, and in the diagram on the opposite page, the movement of the death rates from typhoid fever, tuberculosis (all forms), cancer, and certain other important diseases or groups of diseases is shown for each of the years 1900 to 1912:

DEATH RATES FROM CERTAIN IMPORTANT CAUSES OF DEATH IN THE REGISTRATION AREA OF THE UNITED STATES FOR EACH OF THE YEARS 1900 TO 1912.

CAUSE OF DEATH.	DEATH RATE PER 100,000 POPULATION.												
	1900	1901	1902	1903	1904	1905	1906	1907	1908	1909	1910	1911	1912
Typhoid fever.....	35.9	32.3	34.3	34.1	31.7	27.8	31.3	29.5	24.3	21.1	23.5	21.0	16.5
Measles.....	12.5	7.3	9.5	9.8	11.0	7.5	12.1	10.0	9.9	9.6	12.3	10.0	7.0
Scarlet fever.....	10.2	13.1	12.6	12.2	10.8	6.7	7.7	10.0	11.9	11.4	11.6	8.8	6.7
Whooping cough.....	12.1	9.7	12.0	15.8	6.5	10.6	15.1	11.3	10.6	9.6	11.4	11.3	9.3
Diphtheria and croup.....	43.3	34.0	30.8	31.7	28.3	23.6	25.7	23.6	21.5	20.4	21.4	18.9	18.2
Tuberculosis (all forms).....	201.9	196.9	184.5	188.5	200.7	192.3	180.2	178.5	167.6	160.8	160.3	158.9	149.5
Cancer.....	63.0	64.3	65.1	68.3	70.2	71.4	69.1	70.9	71.5	73.8	76.2	74.3	77.0
Cerebral hemorrhage, apoplexy.....	67.5	68.2	68.3	68.2	71.5	71.6	70.1	73.2	69.4	71.7	73.7	74.7	75.7
Organic heart diseases, endocarditis.....	123.1	123.9	128.8	134.3	145.0	143.8	140.2	151.4	141.1	143.3	150.4	148.5	151.2
Pneumonia (all forms).....	180.5	161.4	155.7	155.1	171.4	148.8	145.5	156.5	130.9	137.6	147.7	133.7	132.2
Diarrhea and enteritis (infants under 2 years).....	108.8	90.9	84.0	81.6	90.9	97.0	101.4	96.6	95.2	87.8	100.8	77.4	70.3
Nephritis, Bright's disease.....	89.0	89.3	90.9	97.3	103.1	103.4	97.5	102.4	93.7	95.2	99.0	97.5	103.1

DEATHS (EXCLUSIVE OF STILLBIRTHS) AND DEATH RATES PER 100,000 POPULATION, BY CAUSES, ACCORDING TO THE DETAILED INTERNATIONAL LIST, FOR THE REGISTRATION AREA: 1909 TO 1912.

[The causes of death originally classified according to the first revision of the International List, which was in effect for the years 1900 to 1909, are rearranged, as far as practicable, to correspond with the second revision, in effect Jan. 1, 1910. Changes depending upon new titles or markedly affecting the comparability of the figures are indicated by asterisks (*) following the titles, and reference should be made to the statements in the note on Changes in Classification at the end of this table.]

Detailed Int. List No.	CAUSE OF DEATH.	NUMBER OF DEATHS.						DEATH RATE PER 100,000 POPULATION.					
		1912	1911	1910	1909	Annual average: 1906 to 1910	Annual average: 1901 to 1905	1912	1911	1910	1909	Annual average: 1906 to 1910	Annual average: 1901 to 1905
	All causes.....	838,251	839,284	805,412	732,538	714,933	529,630	1,387.2	1,415.9	1,495.8	1,440.0	1,511.5	1,619.7
	I.—General diseases*.....	217,317	228,602	215,692	194,161	191,161	146,137	359.6	385.7	400.6	381.7	404.1	446.9
1	Typhoid fever.....	9,987	12,451	12,673	10,722	12,120	10,458	16.5	21.0	23.5	21.1	25.6	32.0
2	Typhus fever.....	6	5	2	3	1	3	(1)	(1)	(1)	(1)	(1)	(1)
3	Relapsing fever.....	3	2	1	1	1	2	(1)	(1)	(1)	(1)	(1)	(1)
4	Malaria.....	1,843	1,802	1,167	1,175	1,206	1,568	3.1	3.0	2.2	2.3	2.6	4.8
5	Smallpox.....	165	130	202	79	108	1,119	0.3	0.2	0.4	0.2	0.2	3.4
6	Measles.....	4,240	5,922	6,598	4,860	5,092	2,951	7.0	10.0	12.3	9.6	10.8	9.0
7	Scarlet fever.....	4,038	5,243	6,255	5,781	5,030	3,608	6.7	8.8	11.6	11.4	10.6	11.0
8	Whooping cough.....	5,619	6,682	6,146	4,906	5,440	3,572	9.3	11.3	11.4	9.6	11.5	10.9
9	Diphtheria and croup.....	11,013	11,174	11,521	10,358	10,576	9,674	18.2	18.9	21.4	20.4	22.4	29.6
10	Influenza.....	6,237	9,294	7,774	6,649	7,760	6,506	10.3	15.7	14.4	13.1	16.4	19.9
11	Miliary fever.....					(2)	3		(1)			(1)	(1)
12	Asiatic cholera.....		2						(1)			(1)	(1)
13	Cholera nostras.....	245	350	563	415	485	460	0.4	0.6	1.0	0.8	1.0	1.4
14	Dysentery.....	2,635	3,062	3,446	2,871	3,076	2,810	4.4	5.2	6.4	5.6	6.5	8.6
15	Plague.....		1	1	2	19	18		(1)	(1)	(1)	(1)	0.1
16	Yellow fever.....					92	1					(1)	(1)
17	Leprosy.....	11	7	10	9	8	5	(1)	(1)	(1)	(1)	(1)	0.3
18	Erysipelas.....	2,302	2,510	2,442	2,004	1,977	1,455	3.8	4.2	4.5	3.9	4.2	4.5
19	Other epidemic diseases*.....	224	193	198	154	156	76	0.4	0.3	0.4	0.3	0.3	0.2
20	Purulent infection and septicemia.....	1,648	1,913	1,877	1,657	1,798	1,998	2.7	3.2	3.5	3.3	3.8	6.1
21	Glanders.....	12	11	7	8	7	5	(1)	(1)	(1)	(1)	(1)	(1)
22	Anthrax.....	18	14	22	14	21	23	(1)	(1)	(1)	(1)	(1)	(1)
23	Rabies.....	74	83	64	55	42	42	0.1	0.1	0.1	0.1	0.2	0.1
24	Tetanus*.....	1,303	1,336	1,373	1,373	1,276	1,150	2.2	2.3	2.5	2.7	2.7	3.5
25	Mycoses.....	27	37	32	38	29	14	(1)	0.1	0.1	0.1	0.1	(1)
26	Pellagra.....	674	659	368	116	101	1	1.1	1.1	0.7	0.2	0.2	(1)
27	Beriberi*.....	12	7	10	(3)	(4)	(3)	(1)	(1)	(1)	(2)	(4)	(2)

¹ Less than one-tenth of 1 per 100,000 population.
² Less than 1.

³ Figures for deaths not tabulated separately prior to 1910.
⁴ Figures for deaths not available for the entire period.

MORTALITY STATISTICS.

DEATHS (EXCLUSIVE OF STILLBIRTHS) AND DEATH RATES PER 100,000 POPULATION, BY CAUSES, ACCORDING TO THE DETAILED INTERNATIONAL LIST, FOR THE REGISTRATION AREA: 1909 TO 1912—Continued.

[See note at head of this table.]

Detailed Int. List No.	CAUSE OF DEATH.	NUMBER OF DEATHS.						DEATH RATE PER 100,000 POPULATION.					
		1912	1911	1910	1909	Annual average: 1906 to 1910	Annual average: 1901 to 1905	1912	1911	1910	1909	Annual average: 1906 to 1910	Annual average: 1901 to 1905
I.—General diseases—Continued.													
	Tuberculosis (total).....	90,360	94,205	86,309	81,835	79,792	62,978	149.5	158.9	160.3	160.8	168.7	192.6
28	Tuberculosis of the lungs*	75,429	78,514	73,214	70,844	69,436	55,809	124.8	132.5	136.0	139.3	146.8	170.7
29	Acute miliary tuberculosis*	3,036	3,282	1,997	(1)	(2)	(1)	5.0	5.5	3.7	(1)	(2)	(1)
30	Tuberculosis meningitis.	5,098	5,237	4,654	4,575	4,289	2,905	8.4	8.8	8.6	9.0	9.1	8.9
31	Abdominal tuberculosis.	3,525	3,680	3,159	3,041	2,843	1,946	5.8	6.2	5.9	6.0	6.0	6.0
32	Pott's disease.	767	853	764	740	692	492	1.3	1.4	1.4	1.5	1.5	1.5
33	White swellings.	450	438	422	379	348	234	0.7	0.7	0.8	0.7	0.7	0.7
34	Tuberculosis of other organs*	1,267	1,308	1,118	1,072	988	666	2.1	2.2	2.1	2.0	2.1	2.0
35	Disseminated tuberculosis.	788	893	981	1,184	1,195	926	1.3	1.5	1.8	2.3	2.5	2.8
36	Rickets*	455	508	455	(1)	(2)	(1)	0.8	0.9	0.8	(1)	(2)	(1)
37	Syphilis.	3,941	3,821	3,221	2,858	2,550	1,335	6.5	6.4	6.0	5.6	5.4	4.1
38	Gonococcus infection.	219	222	197	141	121	41	0.4	0.4	0.4	0.2	0.3	0.1
	Cancer and other malignant tumors (total)...	46,531	44,024	41,039	37,562	34,320	22,214	77.0	74.3	76.2	73.8	72.6	67.9
39	Of the buccal cavity.	1,838	1,727	1,576	1,427	1,212	677	3.0	2.9	2.9	2.8	2.6	2.1
40	Of the stomach, liver.	18,517	17,365	16,475	14,915	13,395	8,091	30.6	29.3	30.6	29.3	28.3	24.7
41	Of the peritoneum, intestines, rectum.	5,923	5,824	5,258	4,676	4,148	2,332	9.8	9.8	9.8	9.2	8.8	7.1
42	Of the female genital organs.	7,089	6,707	6,147	5,714	5,118	3,263	11.7	11.3	11.4	11.2	10.8	10.0
43	Of the breast.	4,431	4,264	3,730	3,585	3,070	1,845	7.3	7.2	6.9	7.0	6.5	5.6
44	Of the skin.	1,743	1,619	1,459	1,492	1,268	740	2.9	2.7	2.7	2.9	2.7	2.3
45	Of other organs or of organs not specified.	6,990	6,518	6,394	5,753	6,110	5,266	11.6	11.0	11.9	11.3	12.9	16.1
46	Other tumors (tumors of the female genital organs excepted).....	377	455	553	458	489	488	0.6	0.8	1.0	0.9	1.0	1.5
47	Acute articular rheumatism*	3,227	3,545	3,328	2,470	2,551	1,698	5.3	6.0	6.2	4.9	5.4	5.2
48	Chronic rheumatism and gout*	813	781	676	1,163	1,030	1,191	1.3	1.3	1.3	2.3	2.2	3.6
49	Scurvy.	85	56	68	84	67	48	0.1	0.1	0.1	0.2	0.1	0.1
50	Diabetes.	9,045	8,805	8,040	7,024	6,494	3,772	15.0	14.9	14.9	13.8	13.7	11.5
51	Exophthalmic goiter.	908	787	687	636	512	218	1.5	1.3	1.3	1.3	1.1	0.7
52	Addison's disease.	237	235	220	234	200	149	0.4	0.4	0.4	0.5	0.4	0.5
53	Leukemia.	1,054	983	864	832	728	394	1.7	1.6	1.6	1.6	1.5	1.2
54	Anemia, chlorosis.	3,078	2,813	2,614	2,421	2,293	1,578	5.1	4.7	4.9	4.8	4.8	4.8
55	Other general diseases*.	1,048	1,182	1,359	263	476	153	1.7	2.0	2.5	0.5	1.0	0.5
56	Alcoholism (acute or chronic).....	3,183	2,875	2,909	2,578	2,734	2,002	5.3	4.9	5.4	5.1	5.8	6.1
57	Chronic lead poisoning.	148	145	136	86	101	87	0.2	0.2	0.3	0.2	0.2	0.3
58	Other chronic occupation poisonings.	8	11	6	5	5	5	(3)	(3)	(3)	(3)	(3)	(3)
59	Other chronic poisonings.	259	309	259	262	233	166	0.4	0.5	0.5	0.5	0.5	0.5
II.—Diseases of the nervous system and of the organs of special sense*.													
	Encephalitis.	756	792	761	355	517	630	1.3	1.3	1.4	0.7	1.1	1.9
60	Meningitis (total).....	6,928	7,285	7,619	7,853	9,197	10,366	11.5	12.3	14.2	15.4	19.4	31.7
61	Simple meningitis.	3,782	4,690	5,347	5,662	6,384	7,601	6.3	7.9	9.9	11.1	13.5	23.2
	Cerebrospinal meningitis (undefined).....	1,694	2,055	2,052	2,191	2,813	2,765	2.8	3.5	3.8	4.3	5.9	8.5
	Cerebrospinal fever.	1,452	540	220				2.4	0.9	0.4			
62	Locomotor ataxia.	1,588	1,624	1,435	1,386	1,249	786	2.6	2.7	2.7	2.7	2.6	2.4
63	Other diseases of the spinal cord (total).....	4,108	3,932	4,101	2,905	2,736	1,589	6.8	6.6	7.6	5.7	5.8	4.9
	Acute anterior poliomyelitis.	1,136	1,060	1,459	569	2,736	1,589	1.9	1.8	2.7	1.1	5.8	4.9
	Other diseases of the spinal cord ⁴ .	2,972	2,872	2,642	2,336			4.9	4.8	4.9	4.6		
64	Cerebral hemorrhage, apoplexy.	45,752	44,274	39,701	36,463	33,913	22,756	75.7	74.7	73.7	71.7	71.7	69.6
65	Softening of the brain.	1,045	1,035	1,066	1,126	1,163	1,198	1.7	1.7	2.0	2.2	2.5	3.7
66	Paralysis without specified cause ⁵ .	6,105	6,359	7,756	7,669	7,606	6,583	10.1	10.7	14.4	15.1	16.1	20.1
67	General paralysis of the insane ⁶ .	4,053	3,988	2,944	2,534	2,588	2,234	6.7	6.7	5.5	5.1	5.5	6.8
68	Other forms of mental alienation.	1,482	1,371	1,761	1,717	1,719	1,170	2.5	2.3	3.3	3.4	3.6	3.6
69	Epilepsy.	2,476	2,329	2,287	2,066	1,981	1,452	4.1	3.9	4.2	4.1	4.2	4.4
70	Convulsions (nonpuerperal).	157	186	200	191	256	364	0.3	0.3	0.4	0.4	0.5	1.1
71	Convulsions of infants.	3,808	4,231	4,802	5,340	6,038	7,000	6.3	7.1	8.9	10.5	12.8	21.4
72	Chorea.	118	116	123	117	103	87	0.2	0.2	0.2	0.2	0.2	0.3
73	Neuralgia and neuritis*.	411	440	362	2,693	2,599	2,240	0.7	0.7	0.7	5.2	5.5	6.9
74	Other diseases of the nervous system*.	2,316	2,273	2,069				3.8	3.8	3.8			
75	Diseases of the eyes and their annexa.	46	55	37	29	29	22	0.1	0.1	0.1	0.1	0.1	0.1
76	Diseases of the ears.	1,099	1,138	967	789	776	413	1.8	1.9	1.8	1.6	1.6	1.3
III.—Diseases of the circulatory system.													
	Pericarditis.	718	747	650	660	638	677	1.2	1.3	1.2	1.3	1.3	2.1
77	Acute endocarditis*.	5,198	4,489	4,792	6,906	5,790	3,665	8.6	7.6	8.9	13.6	12.2	11.2
78	Organic diseases of the heart*.	86,179	83,525	76,178	65,071	62,985	40,612	142.6	140.9	141.5	129.7	133.2	124.2
79	Angina pectoris.	4,391	4,212	3,869	3,481	3,204	2,143	7.3	7.1	7.2	6.8	6.8	6.6
80	Diseases of the arteries, atheroma, aneurism, etc.	15,481	13,789	11,657	10,174	8,394	3,066	25.6	23.3	21.6	20.0	17.7	9.4
81	Embolism and thrombosis.	2,094	2,016	1,990	1,981	1,866	1,367	3.5	3.4	3.7	3.9	3.9	4.2
82	Diseases of the veins (varices, hemorrhoids, phlebitis, etc.)	333	352	349	320	284	187	0.6	0.6	0.6	0.6	0.6	0.6
83	Diseases of the lymphatic system (lymphangitis, etc.)	324	326	255	154	144	66	0.5	0.5	0.5	0.3	0.3	0.2
84	Hemorrhage; other diseases of the circulatory system*.	289	374	366	809	736	915	0.5	0.6	0.7	1.6	1.6	2.8
IV.—Diseases of the respiratory system.													
	Diseases of the nasal fossae.	120	133	125	109	99	71	0.2	0.2	0.3	0.2	0.2	0.2
86	Diseases of the larynx.	790	824	746	770	781	756	1.3	1.4	1.4	1.5	1.7	2.3
87	Diseases of the thyroid body.	297	266	224	194	183	97	0.5	0.4	0.4	0.4	0.4	0.3
88	Acute bronchitis.	6,723	6,482	7,229	6,939	7,205	6,996	11.1	10.9	13.4	13.6	15.2	21.4
89	Chronic bronchitis.	4,907	5,077	5,391	5,188	5,239	5,031	8.1	8.6	10.0	10.2	11.1	15.4

¹ Figures for deaths not tabulated separately prior to 1910.

² Figures for deaths not available for the entire period.

³ Less than one-tenth of 1 per 100,000 population.

⁴ Exclusive of acute anterior poliomyelitis (infantile paralysis).

⁵ Paresis (unqualified) transferred from List No. 66 to No. 67 beginning with 1911.

CAUSES OF DEATH.

21

DEATHS (EXCLUSIVE OF STILLBIRTHS) AND DEATH RATES PER 100,000 POPULATION, BY CAUSES, ACCORDING TO THE DETAILED INTERNATIONAL LIST, FOR THE REGISTRATION AREA: 1909 TO 1912—Continued.

[See note at head of this table.]

Detailed Int. List No.	CAUSE OF DEATH.	NUMBER OF DEATHS.					DEATH RATE PER 100,000 POPULATION.						
		1912	1911	1910	1909	Annual average: 1906 to 1910	Annual average: 1901 to 1905	1912	1911	1910	1909	Annual average: 1906 to 1910	Annual average: 1901 to 1905
	IV.—Diseases of the respiratory system—Continued.												
91	Bronchopneumonia.....	28,422	26,365	25,337	21,026	19,130	10,768	47.0	44.5	47.1	41.3	40.4	32.9
92	Pneumonia (total).....	51,495	52,868	54,187	49,007	48,713	41,044	85.2	89.2	100.6	96.3	103.0	125.5
	Lobar pneumonia.....	30,003	28,553	24,972	18,350	18,350	18,350	49.7	48.2	46.4	38.1	103.0	125.5
	Pneumonia (undefined).....	21,492	24,315	29,215	30,657	30,363	22,694	35.6	41.0	54.3	60.3	103.0	125.5
93	Pleurisy.....	1,994	2,160	2,150	2,082	1,955	1,520	3.3	3.6	4.0	4.1	4.1	4.6
94	Pulmonary congestion, pulmonary apoplexy.....	2,376	2,341	2,499	2,550	2,636	2,502	2.9	3.9	4.6	5.0	5.6	8.6
95	Gangrene of the lung.....	195	187	138	221	177	166	0.3	0.3	0.3	0.4	0.4	0.5
96	Asthma.....	1,588	1,573	1,454	1,419	1,386	1,220	2.6	2.7	2.7	2.8	2.9	3.7
97	Pulmonary emphysema.....	173	168	166	137	169	227	0.3	0.3	0.3	0.3	0.4	0.7
98	Other diseases of the respiratory system (tuberculosis excepted).....	1,180	1,206	1,179	1,226	1,302	1,393	1.9	2.0	2.2	2.4	2.8	4.3
	V.—Diseases of the digestive system.....	95,599	98,601	104,801	91,863	91,377	63,834	158.2	166.3	194.6	180.6	193.2	195.2
99	Diseases of the mouth and annexa.....	431	366	423	356	349	242	0.7	0.6	0.8	0.7	0.7	0.7
100	Diseases of the pharynx.....	1,086	952	840	792	735	473	1.8	1.6	1.6	1.6	1.6	1.4
101	Diseases of the esophagus.....	123	142	120	129	132	113	0.2	0.2	0.2	0.3	0.3	0.3
102	Ulcer of the stomach.....	2,316	2,143	2,203	1,770	1,680	964	2.8	3.6	4.1	3.5	3.6	2.9
103	Other diseases of the stomach (cancer excepted).....	9,030	8,774	8,403	8,171	7,939	5,786	14.9	14.8	15.6	16.1	16.8	17.7
104	Diarrhea and enteritis (under 2 years).....	42,482	45,898	54,266	44,648	45,516	29,094	70.3	77.4	100.8	87.8	96.2	89.0
105	Diarrhea and enteritis (2 years and over).....	3,274	3,108	3,914	7,893	7,891	6,610	13.7	13.7	16.6	15.5	16.7	20.2
106	Ankylostomiasis*.....	30	15	9	62	87	38	(1)	(1)	(1)	0.1	0.1	0.1
107	Intestinal parasites*.....	97	90	76	9	9	9	0.2	0.2	0.1	0.1	0.1	0.1
108	Appendicitis and typhlitis.....	7,022	6,896	6,128	5,708	5,306	3,589	11.6	11.6	11.4	11.3	11.2	11.0
109	Hernia, intestinal obstruction (total).....	7,192	7,061	6,678	6,371	6,089	4,256	11.9	11.9	12.4	12.6	12.9	13.0
	Hernia.....	2,348	2,369	2,192	2,013	1,927	1,364	3.9	4.0	4.1	4.0	4.1	4.2
	Intestinal obstruction.....	4,844	4,692	4,486	4,358	4,162	2,892	8.0	7.9	8.3	8.6	8.8	8.8
110	Other diseases of the intestines.....	1,705	1,785	1,571	1,411	1,311	945	2.8	3.0	2.9	2.8	2.8	2.9
111	Acute yellow atrophy of the liver.....	273	302	224	211	189	131	0.5	0.5	0.4	0.4	0.4	0.4
112	Hydatid tumor of the liver.....	25	24	24	19	16	11	(1)	(1)	(1)	(1)	(1)	(1)
113	Cirrhosis of the liver.....	8,176	8,310	7,485	7,045	6,784	4,694	13.5	14.0	13.9	13.8	14.3	14.4
114	Biliary calculi.....	1,793	1,749	1,501	1,488	1,801	736	3.0	3.0	2.8	2.9	2.8	2.2
115	Other diseases of the liver.....	3,120	3,076	3,092	2,829	2,865	2,443	5.2	5.2	5.7	5.6	6.1	7.5
116	Diseases of the spleen.....	108	124	96	97	95	85	0.2	0.2	0.2	0.2	0.2	0.3
117	Simple peritonitis (nonpuerperal).....	1,907	2,849	2,419	2,611	2,899	3,537	3.2	4.0	4.5	5.1	6.1	10.8
118	Other diseases of the digestive system (cancer and tuberculosis excepted).....	409	467	329	219	214	88	0.7	0.8	0.6	0.4	0.5	0.3
	VI.—Nonvenereal diseases of the genito-urinary system and annexa.....	72,059	67,348	62,550	57,070	54,171	37,584	119.2	113.6	116.2	112.2	114.5	114.9
119	Acute nephritis.....	6,402	5,956	5,665	5,018	4,773	3,138	10.6	10.0	10.5	9.9	10.1	9.6
120	Bright's disease.....	55,885	51,847	47,665	43,412	41,339	28,565	92.5	87.5	88.5	85.3	87.4	87.4
121	Chyluria*.....	1	1	1	1,313	1,247	926	(1)	(1)	(1)	2.6	2.6	2.8
122	Other diseases of the kidneys and annexa*.....	1,454	1,343	1,389	1,313	1,247	926	2.4	2.3	2.6	2.6	2.6	2.8
123	Calculi of the urinary passages.....	358	361	329	292	265	155	0.6	0.6	0.6	0.6	0.6	0.5
124	Diseases of the bladder.....	1,504	1,532	1,561	1,484	1,484	1,415	2.5	2.6	2.9	2.9	3.1	4.3
125	Diseases of the urethra, urinary abscess, etc.....	258	285	237	234	204	136	0.4	0.5	0.4	0.5	0.4	0.4
126	Diseases of the prostate.....	2,439	2,175	2,020	1,873	1,628	862	4.0	3.7	3.8	3.7	3.4	2.6
127	Nonvenereal diseases of the male genital organs.....	82	49	75	49	49	35	0.1	0.1	0.1	0.1	0.1	0.1
128	Uterine hemorrhage (nonpuerperal).....	48	76	31	79	79	89	0.1	0.1	0.2	0.2	0.2	0.3
129	Uterine tumor (noncancerous).....	1,053	892	933	862	837	581	1.7	1.5	1.7	1.7	1.8	1.8
130	Other diseases of the uterus.....	687	770	774	759	734	564	1.1	1.3	1.4	1.5	1.6	1.7
131	Cysts and other tumors of the ovary.....	546	628	500	518	472	430	0.9	1.1	0.9	1.0	1.0	1.3
132	Salpingitis and other diseases of the female genital organs.....	1,324	1,401	1,298	1,146	1,034	671	2.2	2.4	2.4	2.3	2.2	2.1
133	Nonpuerperal diseases of the breast (cancer excepted).....	39	32	31	26	26	17	0.1	0.1	0.1	0.1	0.1	0.1
	VII.—The puerperal state.....	9,035	9,456	8,455	7,791	7,330	4,643	15.0	16.0	15.7	15.3	15.5	14.2
134	Accidents of pregnancy.....	863	908	877	834	800	549	1.4	1.5	1.6	1.6	1.7	1.7
135	Puerperal hemorrhage*.....	923	851	754	357	491	337	1.5	1.4	1.4	0.7	1.0	1.0
136	Other accidents of labor*.....	842	911	820	788	629	295	1.4	1.5	1.5	1.5	1.3	0.9
137	Puerperal septicemia*.....	3,905	4,376	3,892	3,427	3,224	2,057	6.5	7.4	7.2	6.7	6.8	6.3
138	Puerperal albuminuria and convulsions*.....	2,174	2,094	1,824	1,706	1,593	911	3.6	3.5	3.4	3.4	3.4	2.8
139	Puerperal phlegmasia alba dolens, embolus, sudden death*.....	276	266	230	23	61	4	0.5	0.4	0.4	(1)	0.1	(1)
140	Following childbirth (not otherwise defined)*.....	44	48	53	650	528	488	0.1	0.1	0.1	1.3	1.1	1.5
141	Puerperal diseases of the breast.....	8	2	5	6	3	1	(1)	(1)	(1)	(1)	(1)	(1)
	VIII.—Diseases of the skin and of the cellular tissue.....	3,108	3,010	3,008	2,985	2,869	2,392	5.1	5.1	5.6	5.9	6.1	7.3
142	Gangrene.....	1,654	1,656	1,748	1,691	1,656	1,457	2.7	2.8	3.2	3.3	3.5	4.5
143	Furuncle.....	322	285	273	257	221	149	0.5	0.5	0.5	0.5	0.5	0.5
144	Acute abscess.....	524	456	508	534	512	473	0.9	0.8	0.9	1.0	1.1	1.4
145	Other diseases of the skin and annexa.....	608	613	481	503	480	312	1.0	1.0	0.9	1.0	1.0	1.0
	IX.—Diseases of the bones and of the organs of locomotion*.....	1,428	1,365	1,317	1,455	1,335	932	2.4	2.3	2.4	2.9	2.8	2.9
146	Diseases of the bones (tuberculosis excepted)*.....	1,242	1,187	1,145	1,325	1,190	795	2.1	2.0	2.1	2.6	2.5	2.4
147	Diseases of the joints (tuberculosis and rheumatism excepted).....	133	121	119	88	97	75	0.2	0.2	0.2	0.2	0.2	0.2
148	Amputations.....	3	5	7	3	13	35	(1)	(1)	(1)	(1)	(1)	0.1
149	Other diseases of the organs of locomotion.....	50	52	46	39	36	27	0.1	0.1	0.1	0.1	0.1	0.1

* Less than one-tenth of 1 per 100,000 population.

MORTALITY STATISTICS.

DEATHS (EXCLUSIVE OF STILLBIRTHS) AND DEATH RATES PER 100,000 POPULATION, BY CAUSES, ACCORDING TO THE DETAILED INTERNATIONAL LIST, FOR THE REGISTRATION AREA: 1909 TO 1912—Continued.

[See note at head of this table.]

Detailed Int. List No.	CAUSE OF DEATH.	NUMBER OF DEATHS.					DEATH RATE PER 100,000 POPULATION.						
		1912	1911	1910	1909	Annual average: 1906 to 1910	Annual average: 1901 to 1905	1912	1911	1910	1909	Annual average: 1906 to 1910	Annual average: 1901 to 1905
	X.—Malformations.....	8,670	8,465	7,998	7,755	7,066	3,978	14.3	14.3	14.9	15.2	14.9	12.2
150	Congenital malformations (stillbirths not included) (total).....	8,670	8,465	7,998	7,755	7,066	3,978	14.3	14.3	14.9	15.2	14.9	12.2
	Hydrocephalus.....	771	736	685	664	609	527	1.3	1.2	1.3	1.3	1.4	1.6
	Congenital malformations of the heart.....	5,211	5,069	4,821	4,766	4,272	2,190	8.6	8.6	9.0	9.4	9.0	6.7
	Other congenital malformations.....	2,688	2,660	2,492	2,325	2,125	1,261	4.4	4.5	4.6	4.6	4.5	3.9
	XI.—Early infancy*.....	48,877	46,692	39,388	36,782	35,456	24,167	80.9	78.8	73.2	72.3	75.0	73.9
151	Congenital debility, icterus and sclerema* (total).....	39,926	38,434	32,350	31,770	30,526	17,646	66.1	64.8	60.1	62.4	64.5	54.0
	Premature birth.....	25,139	23,539	20,275	18,286	16,899	10,062	41.6	39.7	37.7	35.9	35.7	30.8
	Congenital debility, "atrophy," "marasmus," etc.....	14,787	14,895	12,075	13,484	13,627	7,585	24.5	25.1	22.4	26.5	28.8	23.2
152	Other causes peculiar to early infancy* (total).....	8,801	8,087	6,906	4,906	4,765	2,499	14.6	13.6	12.8	9.6	10.1	7.6
	Injuries at birth.....	4,712	4,573	3,725	3,508	3,138	1,634	7.8	7.7	6.9	6.9	6.6	5.0
	Other causes peculiar to early infancy ¹	4,089	3,514	3,181	1,398	1,627	864	6.8	5.9	5.9	2.7	3.4	2.6
153	Lack of care*.....	150	171	132	106	165	4,022	0.2	0.3	0.2	0.2	0.3	12.3
	XII.—Old age*.....	14,362	13,974	13,604	13,456	13,715	13,400	23.8	23.6	25.3	26.5	29.0	41.0
154	Senility*.....	14,362	13,974	13,604	13,456	13,715	13,400	23.8	23.6	25.3	26.5	29.0	41.0
	XIII.—External causes*.....	63,385	63,650	57,196	52,029	51,058	33,251	104.9	107.4	106.2	102.3	107.9	101.7
	Suicide (total).....	9,656	9,622	8,590	8,402	7,584	4,548	16.0	16.2	16.0	16.5	16.0	13.9
155	By poison.....	2,788	2,927	2,456	2,462	2,281	1,549	4.6	4.9	4.6	4.8	4.8	4.7
156	By asphyxia.....	1,199	1,013	941	989	785	365	2.0	1.7	1.7	1.9	1.7	1.1
157	By hanging or strangulation.....	1,487	1,373	1,265	1,215	1,085	684	2.4	2.3	2.3	2.4	2.3	2.1
158	By drowning.....	476	536	617	507	415	231	0.8	0.9	1.0	1.0	0.9	0.7
159	By firearms.....	2,796	2,859	2,561	2,395	2,233	1,108	4.6	4.8	4.8	4.7	4.7	3.4
160	By cutting or piercing instruments.....	644	623	544	536	472	261	1.1	1.1	1.0	1.1	1.0	0.8
161	By jumping from high places.....	143	146	137	156	128	55	0.2	0.2	0.3	0.3	0.3	0.2
162	By crushing.....	101	70	88	84	67	20	0.2	0.1	0.2	0.2	0.1	0.1
163	Other suicides.....	72	75	81	58	118	275	0.1	0.1	0.2	0.1	0.3	0.8
	Accidental or undefined (total).....	49,775	50,121	45,416	40,773	40,702	27,753	82.4	84.6	84.3	80.2	86.0	84.9
164	Poisoning by food*.....	573	481	157	1,779	1,655	1,412	0.9	0.8	0.3	3.5	3.5	4.3
165	Other acute poisonings*.....	1,348	1,399	1,227	1,779	1,655	1,412	2.2	2.4	2.3	3.5	3.5	4.3
166	Conflagration*.....	901	869	745	637	545	745	1.5	1.5	1.4	1.3	1.2	(²)
167	Burns (conflagration excepted).....	4,839	4,567	4,182	4,007	3,885	2,715	8.0	7.7	7.8	7.9	8.2	8.3
168	Absorption of deleterious gases (conflagration excepted)*.....	2,378	2,143	1,379	2,004	1,766	1,519	3.9	3.6	2.6	3.9	3.7	4.6
169	Accidental drowning.....	5,313	5,571	4,818	4,558	4,551	3,362	8.8	9.4	8.9	9.0	9.6	10.3
170	Traumatism by firearms.....	1,369	1,327	1,161	944	1,012	1,109	2.3	2.2	2.2	1.9	2.1	3.4
171	Traumatism by cutting or piercing instruments*.....	106	122	89	(²)	(²)	(²)	0.2	0.2	0.2	(²)	(²)	(²)
172	Traumatism by fall*.....	9,322	8,905	8,305	(²)	(²)	(²)	15.4	15.0	15.4	(²)	(²)	(²)
173	Traumatism in mines and quarries (total).....	2,137	2,372	2,484	1,997	2,010	320	3.5	4.0	4.6	3.9	4.2	1.0
	Traumatism in mines.....	2,040	2,256	2,366	1,863	2,010	320	3.4	3.8	4.4	3.7	4.2	1.0
	Traumatism in quarries.....	97	116	118	134	2,010	320	0.2	0.2	0.2	0.3	4.2	1.0
174	Traumatism by machines.....	1,379	1,239	1,299	1,174	1,002	285	2.3	2.1	2.4	2.3	2.1	0.9
175	Traumatism by other crushing* (total).....	14,496	13,572	13,302	(²)	(²)	(²)	24.0	22.9	24.7	(²)	(²)	(²)
	Railroad accidents and injuries.....	8,209	7,696	7,877	6,659	7,076	4,977	13.6	13.0	14.6	13.1	15.0	15.2
	Street-car accidents and injuries.....	1,832	1,883	1,949	1,723	1,747	848	3.0	3.2	3.6	3.4	3.7	2.6
	Automobile accidents and injuries.....	1,758	1,291	980	632	496	848	2.9	2.2	1.8	1.2	1.0	2.6
	Injuries by other vehicles.....	2,221	2,237	1,940	2,152	1,870	848	3.7	3.8	3.6	4.2	4.0	2.6
	Landslide, other crushing*.....	476	465	556	(²)	(²)	(²)	0.8	0.8	1.0	(²)	(²)	(²)
176	Injuries by animals*.....	543	520	502	(²)	(²)	(²)	0.9	0.9	0.9	(²)	(²)	(²)
177	Starvation.....	50	94	38	37	36	33	0.1	0.2	0.1	0.1	0.1	0.1
178	Excessive cold.....	316	188	254	251	243	191	0.5	0.3	0.5	0.5	0.5	0.6
179	Effects of heat.....	779	3,165	826	816	763	1,188	1.3	5.3	1.5	1.6	1.6	3.6
180	Lightning.....	243	240	156	150	154	98	0.4	0.4	0.3	0.3	0.3	0.3
181	Electricity (lightning excepted)*.....	567	513	478	(²)	(²)	(²)	0.9	0.9	0.9	(²)	(²)	(²)
185	Fractures (cause not specified).....	465	363	623	357	1,351	2,785	0.8	0.6	1.2	0.7	2.9	8.5
186	Other external violence*.....	2,651	2,471	3,391	10,896	8,554	6,527	4.4	4.2	6.3	21.4	18.1	20.0
	Homicide (total).....	3,954	3,907	3,190	2,854	2,771	950	6.5	6.6	5.9	5.6	5.9	2.9
182	By firearms*.....	2,449	2,347	1,852	2,854	2,771	950	4.1	4.0	3.4	5.6	5.9	2.9
183	By cutting or piercing instruments*.....	592	638	452	2,854	2,771	950	1.0	1.1	0.8	5.6	5.9	2.9
184	By other means*.....	913	922	886	2,854	2,771	950	1.5	1.6	1.6	5.6	5.9	2.9
	XIV.—Ill-defined diseases*.....	6,946	7,213	12,462	12,584	13,907	15,633	11.5	12.2	23.1	24.7	29.4	47.8
187	Ill-defined organic disease.....	564	611	622	725	842	1,311	0.9	1.0	1.2	1.4	1.8	4.0
188	Sudden death.....	505	377	271	273	233	123	0.8	0.6	0.5	0.5	0.5	0.4
189	Not specified or ill-defined* (total).....	5,877	6,225	11,569	11,586	12,833	14,199	9.7	10.5	21.5	22.8	27.1	43.4
	Ill-defined.....	3,156	3,512	9,932	10,273	11,224	12,580	5.2	5.9	18.4	20.2	23.7	38.5
	Not specified or unknown.....	2,721	2,713	1,637	1,313	1,609	1,618	4.5	4.6	3.0	2.6	3.4	4.9

¹ Exclusive of injuries at birth.
² Figures for deaths not available for the entire period.

³ Figures for deaths not tabulated separately prior to 1910.

NOTE ON CHANGES IN CLASSIFICATION.

The International Classification of Causes of Death was revised in 1900 (first revision, in effect 1900 to

1909); and again in 1909 (second revision, in effect 1910 to 1919). Some differences naturally occur in passing from the first to the second revision, some of the most important of which are as follows:

CAUSE OF DEATH. [Titles in roman; terms in italics.]	Title or class (second revision) under which included—		Title of first revision under which formerly in- cluded.	CAUSE OF DEATH. [Titles in roman; terms in italics.]	Title or class (second revision) under which included—		Title of first revision under which formerly in- cluded.
	1910 to 1919	1900 to 1909			1910 to 1919	1900 to 1909	
Tetanus.....	24	1 24	72	"Asthenia".....			
Beriberi (new title).....	27	19	19	"Atrophy" (under 1 year).....	6 151		
Tuberculosis of the larynx (old title discontinued).....	28	2 I	26	"Debility" (under 3 months).....		151	151
Acute military tuberculosis (new title).....	29	28	27	"Exhaustion" (3 months and over).....		189	179
Scrofula (old title discontinued).....	34	3 I	35	"Malnutrition" (1 to 69 years).....	189	189	179
Rickets (new title).....	36	146	146	"Marasmus" (70 years and over).....	6 154	139	179
Rheumatism (unqualified).....	47	48	48	"Weakness".....			
<i>Purpura hæmorrhagica</i>	55	85	85	<i>Atelectasis</i> (under 3 months).....	152	151	151
<i>Hemophilia</i>	55	85	85	<i>Injury at birth</i> (various forms).....	152	(9)	176
Neuralgia and neuritis (new title).....	73	74	74	"Asthenia".....			
Endocarditis (unqualified, 60 years of age and over).....	79	78	78	"Atrophy".....			
Myocarditis (unqualified, 60 years of age and over).....	79	78	78	"Debility".....			
Ankylostomiasis (new title).....	106	107	107	"Exhaustion" (70 years and over).....	6 154	189	179
Chyluria (new title).....	121	122	122	"Inanition".....			
<i>Placenta prævia</i>	135	136	136	"Malnutrition".....			
<i>Childbirth, parturition</i> , etc. (not otherwise defined).....	136	140	140	"Marasmus".....			
Puerperal hemorrhage.....	4 135			"Weakness".....			
Other accidents of labor.....	4 136			Poisoning by food (new title).....	164	165	175
Puerperal phlegmasia alba dolens, embolus, sudden death.....	4 139			Conflagration (new title; separately compiled by Bureau of the Census since 1903).....	166	168	174
Following childbirth (not otherwise defined).....	4 140			Traumatism by cutting or piercing instruments (new title).....	171	(7)	186
"Inanition" (from disease, under 1 year).....	6 151			Traumatism by fall (new title).....	172	(7)	166
(under 3 months); 1900 to 1904.....		153	153	Traumatism by other crushing (new title).....	175	(7)	166
(under 3 months); 1905 to 1909.....		151	151	Injuries by animals (new title).....	176	(7)	166
(3 months and over); 1900 to 1909.....		189	179	Electricity (lightning excepted) (new title).....	181	186	178
(from disease, 1 to 69 years).....		189	179	Homicide by firearms (new title).....	182	(8)	176
(from disease, 70 years and over).....	6 154	189	179	Homicide by cutting or piercing instruments (new title).....	183	(8)	176
				Homicide by other means (new title).....	184	(8)	176

1 Transferred from Diseases of nervous system (Class II) to General diseases (Class I), beginning with 1910.
 2 Discontinued as a separate title and included with Tuberculosis of the lungs, beginning with 1910.
 3 Discontinued as a separate title and included with Tuberculosis of other organs, beginning with 1910.
 4 In addition to the changes specified in the table, it should be noted that in the case of the causes classified under titles 135, 136, 139, and 140, numerous changes were made from one title to another in 1910, as the result of which, statistics entered under these titles for 1910, 1911, and 1912 are not comparable with those for earlier years.
 5 Changes not effective until 1911.
 6 Formerly included under old title 176 (Other external violence). In effect, the title—not title-heading or name—has been discontinued, since the present title 186, although bearing the same title-heading, bears little resemblance to the former title; three out of the four subtitles of the old "Other external violence" are now classified under titles other than the present "Other external violence."
 7 Title under which formerly included (see next column) discontinued.

EFFORTS TO IMPROVE THE STATEMENT OF CAUSES OF DEATH.

The International List of Causes of Death does not purport to be a nomenclature of diseases. It is a statistical condensation of causes of death as reported by physicians and coroners, and necessarily makes provision for various indefinite and unsatisfactory terms because such terms are found upon the certificates of death as filed in the offices in which the deaths are primarily recorded.

Efforts are being made by the Bureau of the Census to improve the quality of the returns of causes of death, (1) at their source, by cooperation with the state and city registration officials, and (2) by a direct appeal to the medical profession.

A little booklet, the Physicians' Pocket Reference to the International List of Causes of Death, was mailed to every physician in the United States in January, 1911, and again in November, 1913.¹ It contains the detailed International List so that physicians may understand what causes are especially important for statistical classification, indicates those which may be regarded as fairly precise, and gives a list of undesirable terms, the use of which should be avoided as far as possible. By attention to these suggestions the value of the mortality statistics will be greatly increased.

¹Copies of the second edition can be obtained upon request from the Director of the Census.

After the transcripts of the certificates of deaths reach the Bureau of the Census, correspondence is undertaken with physicians in order to procure additional information that may serve to make the classification of certain terms more precise. Reference was made to this subject in the last report, and the thanks of the Bureau are extended to the members of the profession who have so promptly and courteously supplied the additional data. A similar work is conducted by the Registrar-General of England, and also by the Metropolitan Life Insurance Co. of New York, which now asks for further information on nearly 8 per cent of the death certificates received by it, or about 9,000 cases out of a total of 115,000 deaths per year. In an interesting paper on the subject,² Dr. Dublin makes comparison of the general results obtained for certain indefinite returns in the three offices:

UNDESIRABLE TERM.	UNITED STATES BUREAU OF THE CENSUS.			REGISTRAR-GENERAL'S OFFICE.			METROPOLITAN LIFE INSURANCE CO.		
	Number of replies.	Number of changes.	Per cent of changes.	Number of replies.	Number of changes.	Per cent of changes.	Number of replies.	Number of changes.	Per cent of changes.
"Simple meningitis".....	354	304	85.9	269	185	68.8	437	325	74.4
"Paralysis without specified cause".....	235	176	74.9	1,091	854	78.3	285	259	90.9
"Simple peritonitis".....	102	79	77.5	694	408	58.8	213	180	84.5

²An Experiment in the Compilation of Mortality Statistics, by Louis I. Dublin, Ph. D., Statistician, and Edwin W. Kopf, Chief Clerk, Statistical Bureau, Metropolitan Life Insurance Co., Quarterly Publications, American Statistical Association, December, 1913.

As Dr. Dublin remarks, "a more detailed examination of the reports of the United States Census Bureau and of the Registrar-General's Office shows also fair consistency both in kind and amount of change in assignment which resulted from the inquiry. It is of interest to note, for example, that 17.6 per cent of the 'simple peritonitis' cases were changed into 'appendicitis' by the United States Census Bureau, 17.4 by the Registrar-General's Office, and 17.8 by the Metropolitan Statistical Bureau, respectively. So, too, the United States Census Bureau returns show that 29.4 per cent of the 'simple meningitis' cases were changed into 'epidemic cerebrospinal meningitis,' 34.9 by the Registrar-General's Office, and 21.1 by the Metropolitan Statistical Bureau, respectively." Correct statements of causes of death are thus of great practical value for life insurance purposes, and it is gratifying to know that the insurance investigation is being conducted along the precise lines adopted by the Governmental authorities, thereby rendering the results fully comparable and procuring the support of a large number of medical examiners, who will soon learn to supply the information in the manner desired.

The validity of the statistics of causes of death depends largely upon the knowledge of the physicians who attended the patients during their fatal illness. As for treatment, so for the medical certificate of cause of death, the utmost care should be taken to obtain a correct diagnosis. How seriously the mortality statistics may be criticised on the ground of alleged error, to a considerable extent, in the clinical diagnosis, may be seen by the following extract from the London *Lancet*, November 15, 1913, on "Inaccuracy of American Mortality Statistics:"

A startling article on the inaccuracy of American Mortality Statistics, written by Dr. Horst Oertel, pathologist to the Russell Sage Institute, of New York, has been sent to us, extracted from a journal called the "American Underwriter," and its lessons may not unprofitably be taken to heart by some persons in this country who justly fall under Dr. Oertel's censure as dogmatic writers on the statistics of fatal diseases without troubling to test the reliability of the data upon which their statements are founded. "It is strange," says Dr. Oertel, "that, notwithstanding much discussion about improvements in the methods of recording and interpreting these statistics, the reliability of the death certificate itself is generally accepted." He then proceeds to show that the errors and inaccuracies in the present returns of causes of death are so great that it may fairly be doubted whether deductions based on the evidence of the American statistics are at all trustworthy. The majority of American death

certificates, even those of the larger hospitals, which represent the best available records, are based mainly on bedside diagnosis only. The testimony of American physicians who have systematically performed necropsies appears to be to the effect that the majority of clinical diagnoses are either wrong or quite insufficient to establish the cause of death. From his own experience Dr. Oertel does not hesitate to state that even at the time of the necropsy the medical man is frequently uncertain about the character of the disease and arrives at the truth only after prolonged study. The statistics of Dr. Cabot, of Boston, are instructive in this regard. He has published the percentages of correct diagnoses of what appeared to be the most important lesions revealed by 3,000 necropsies in that city, from which it appears that even in the hands of an experienced diagnostician the diagnosis of certain diseases was proved correct in the case of not more than 25 per cent of the deaths; whilst the percentage did not exceed 75 per cent in the case of any other fatal disease in the list. Commenting on Dr. Oertel's paper, the editor justly remarks that if the actual causes from any considerable proportion of deaths have been incorrectly diagnosed, and the death certificates made out accordingly, the whole structure of a country's mortality statistics fairly totters, and the grouping of classes, ages, and ratios is necessarily subject to the most serious doubts. It is the gravest of dangers in the compilation of American Mortality Statistics to which Dr. Oertel directs attention, and, in our judgment, the subject is worthy of the serious attention, not of vital statisticians alone, but of all the more important medical societies, medical colleges, and hospital authorities of the country.

Attention was called to Dr. Cabot's figures in the annual bulletin and report on Mortality Statistics, 1911. The preceding comment is misleading in that it implies that the discrepancy between clinical diagnosis and the results of post-mortem examination is peculiar to America. As such it is an indictment of the medical profession of the United States. Undoubtedly the statement of cause of death should be confirmed, or established, by necropsy in a far larger proportion of cases than is done at present. Only a comparatively small percentage, however, of the general mortality returns in any country is based on such examination, and in some countries a not inconsiderable number of causes of death are reported without even clinical diagnosis by professional attendants. The standard of medical education is rapidly rising in the United States, but even a quarter of a century ago it was not such as to warrant the general imputation of worthlessness for the statements of American physicians as compared with those of any other country. Certainly, however, the matter is deserving of the fullest investigation, and it is to be hoped that the medical profession of the United States will act in the premises.

NAVY AND MARINE CORPS

MORTALITY OF THE NAVY AND MARINE CORPS.

For comparison with civil mortality statistics, the following data concerning the mortality of the United States Navy and Marine Corps, which were kindly supplied by the Surgeon General of the Navy, will be of interest.

The low rates as compared with those of the registration area are, of course, dependent upon the

special age distribution of the naval force, which is for the most part composed of men in the most favorable periods of life. The marked reduction in the mortality of the entire service from 8.88 in 1900 to 4.08 in 1912 is notable. Comparative figures for the English navy, 1911, are as follows: Average strength of service afloat, 117,100; total deaths, 366, or 3.12 per 1,000; deaths from diseases, 260 or 2.22 per 1,000; deaths from violence, 106 or 0.90 per 1,000.

YEAR. ¹	AVERAGE STRENGTH.		DEATHS.						DEATH RATE PER 1,000 OF AVERAGE STRENGTH.					
			Entire service.			Force afloat.			Entire service.			Force afloat.		
	Entire service.	Force afloat.	All causes.	Deaths from diseases.	Deaths from injuries.	All causes.	Deaths from diseases.	Deaths from injuries.	All causes.	Deaths from diseases.	Deaths from injuries.	All causes.	Deaths from diseases.	Deaths from injuries.
1912.....	61,897	41,842	253	128	125	99	26	73	4.08	2.06	2.01	2.36	0.62	1.74
1911.....	61,399	42,911	253	130	123	92	25	67	4.12	2.11	2.09	2.14	0.58	1.56
1910.....	58,840	35,567	330	159	171	125	31	94	5.66	2.73	2.93	3.15	0.87	2.64
1909.....	57,172	34,688	286	135	109	88	25	68	5.00	2.36	1.96	2.53	0.72	1.81
1908.....	52,913	32,181	305	137	111	87	17	60	5.76	3.53	2.09	2.70	0.52	1.36
1907.....	46,336	38,369	263	162	101	102	31	71	5.67	3.94	2.17	2.65	0.80	1.85
1906.....	42,529	30,846	241	144	97	87	30	57	5.66	3.38	2.28	2.81	0.97	1.84
1905.....	41,313	34,320	268	129	139	138	31	107	6.48	3.12	3.36	3.96	0.89	3.07
1904.....	40,555	33,914	246	130	116	107	25	82	6.06	3.21	2.85	3.15	0.73	2.41
1903.....	37,248	27,556	224	164	60	72	37	35	6.01	4.40	1.80	2.61	1.37	1.27
1902.....	31,240	211	129	82	65	27	38	6.75	4.13	2.62
1901.....	26,873	166	115	51	58	30	28	6.18	4.28	1.90
1900.....	23,756	211	119	92	76	29	47	8.88	5.01	3.87

¹ Years given as far back as comparable data are available.

GENERAL TABLES

MORTALITY STATISTICS.

TABLE 1.—DEATHS (EXCLUSIVE OF STILLBIRTHS) IN THE REGISTRATION AREA AND

Figures for white and colored are shown separately for minor subdivisions (except as indicated in the footnotes) only when the colored population of the subdivision formed (counties, exclusive of municipalities of 10,000

AREA AND COLOR.	All ages.	DEATHS AT AGE OF—										
		Under 1 year.	1 year.	2 years.	3 years.	4 years.	Under 5 years.	5 to 9 years.	10 to 14 years.	15 to 19 years.	20 to 24 years.	25 to 29 years.
SUMMARY.												
1 The registration area.....	838,251	147,455	29,713	13,189	8,240	6,042	204,639	17,274	11,436	20,343	30,997	33,762
2 Registration states ¹	752,443	132,796	26,337	11,606	7,246	5,334	183,319	15,228	10,174	17,780	28,784	29,077
3 Cities in registration states ¹	414,778	76,857	15,762	6,721	4,145	3,090	106,575	8,491	5,243	9,528	15,548	17,568
4 Rural part of registration states.....	337,665	55,939	10,575	4,885	3,101	2,244	76,744	6,737	4,931	8,252	11,436	11,509
5 Registration cities in other states.....	85,808	14,659	3,376	1,583	994	708	21,320	2,046	1,262	2,563	4,213	4,685
6 All registration cities ¹	500,586	91,516	19,138	8,304	5,139	3,798	127,895	10,537	6,505	12,091	19,561	22,253
REGISTRATION STATES.												
7 California.....	36,716	3,941	768	374	282	195	5,560	552	430	801	1,450	1,778
8 Colorado.....	9,979	1,500	278	135	66	57	2,036	190	155	263	560	636
9 Connecticut.....	17,314	3,431	617	252	155	111	4,566	310	204	348	613	576
10 Indiana.....	35,763	5,308	1,163	557	273	228	7,519	766	568	895	1,325	1,372
11 Kentucky (total).....	29,859	5,238	1,272	617	432	279	7,838	769	552	1,076	1,581	1,332
12 White.....	24,283	4,486	1,086	528	378	245	6,723	658	429	796	1,161	970
13 Colored.....	5,576	752	186	89	54	34	1,115	111	123	280	420	362
14 Maine.....	11,672	1,728	236	119	66	51	2,200	184	159	258	315	349
15 Maryland (total).....	20,477	3,979	730	311	216	150	5,386	375	268	555	736	845
16 White.....	15,156	2,866	501	214	150	107	3,838	246	164	334	458	535
17 Colored.....	5,321	1,113	229	97	66	43	1,548	129	114	221	278	310
18 Massachusetts.....	52,250	10,360	1,913	705	419	291	13,688	891	590	1,015	1,419	1,742
19 Michigan.....	38,756	6,926	1,084	506	347	235	9,098	739	559	956	1,304	1,353
20 Minnesota.....	20,488	3,650	466	247	167	107	4,637	379	332	575	857	876
21 Missouri.....	42,155	6,843	1,408	714	429	324	9,718	964	681	1,239	1,762	1,771
22 Montana.....	4,083	660	100	69	37	28	894	95	71	105	213	236
23 New Hampshire.....	7,134	1,097	168	74	47	31	1,417	100	79	112	150	205
24 New Jersey.....	37,779	7,455	1,577	603	373	285	10,293	806	484	808	1,175	1,366
25 New York.....	142,608	24,734	5,436	2,346	1,384	1,015	34,915	2,689	1,616	2,853	4,676	5,319
26 North Carolina ² (total).....	6,672	1,335	396	143	96	49	2,019	142	102	264	395	395
27 White.....	3,606	712	224	75	55	27	1,093	69	43	100	159	165
28 Colored.....	3,066	623	172	68	41	22	926	73	59	164	236	230
29 Ohio.....	65,466	9,980	2,055	967	650	509	14,161	1,432	939	1,533	2,284	2,447
30 Pennsylvania.....	111,842	24,110	5,003	2,049	1,301	1,005	33,468	2,528	1,444	2,581	3,786	4,092
31 Rhode Island.....	8,644	1,661	365	171	92	51	2,340	188	97	157	268	292
32 Utah.....	3,913	836	123	58	28	23	1,068	96	82	125	170	161
33 Vermont.....	5,440	743	83	55	24	29	934	72	52	93	136	163
34 Washington.....	10,187	1,365	215	120	82	64	1,846	189	175	314	508	573
35 Wisconsin.....	26,987	5,017	734	351	246	190	6,638	631	437	676	958	929
REGISTRATION CITIES.												
ALABAMA.³												
36 Registration cities.....	4,643	670	175	74	52	35	1,006	92	53	180	360	343
37 Birmingham (total).....	2,612	399	128	49	35	20	631	52	33	107	215	219
38 White.....	1,213	211	70	17	16	10	324	28	16	35	79	82
39 Colored.....	1,399	188	58	32	19	10	307	24	17	72	136	137
40 Mobile (total).....	1,119	156	25	13	9	8	211	27	14	33	73	68
41 White.....	501	51	12	7	4	4	78	9	6	10	25	27
42 Colored.....	618	105	13	6	5	4	133	18	8	23	48	41
43 Montgomery (total).....	912	115	22	12	8	7	164	13	6	40	72	56
44 White.....	316	43	11	5	2	5	66	5	2	9	18	12
45 Colored.....	596	72	11	7	6	2	98	8	4	31	54	44
CALIFORNIA.												
46 Registration cities.....	21,670	2,286	461	232	159	124	3,262	314	219	443	834	1,065
47 Alameda.....	326	25	4	4	1	2	36	1	3	7	14	11
48 Bakersfield.....	327	41	7	5	3	1	57	4	4	12	14	20
49 Berkeley.....	439	48	6	7	1	5	67	6	4	14	11	20
50 Eureka.....	216	18	1	2	2	1	24	5	3	4	8	17
51 Fresno.....	383	90	17	4	7	1	119	11	6	12	20	21
52 Long Beach.....	324	24	5	1	1	2	33	7	2	2	11	8
53 Los Angeles (total).....	5,665	595	108	58	47	43	851	97	66	129	248	323
54 White.....	5,338	556	102	53	46	42	799	92	63	122	218	296
55 Colored.....	327	39	6	5	1	1	52	5	3	7	30	27
56 Oakland.....	2,140	279	56	24	16	17	392	40	21	48	79	91
57 Pasadena.....	634	31	5	3	3	3	42	7	5	11	11	24
58 Pomona.....	152	23	4	2	1	1	30	2	1	3	4	4
59 Redlands.....	194	15	4	3	1	1	23	2	4	6	17	10
60 Riverside (total).....	270	26	9	2	2	39	3	10	18	16
61 White.....	248	22	9	2	2	35	3	5	15	16
62 Colored.....	22	4	4	5	3
63 Sacramento.....	1,033	98	22	23	4	2	149	18	10	21	43	51
64 San Bernardino.....	299	33	7	2	1	3	46	5	1	5	16	17
65 San Diego.....	987	100	15	10	6	6	137	13	8	17	50	45
66 San Francisco (total).....	6,770	700	162	66	54	35	1,017	77	53	115	223	316
67 White.....	6,338	668	147	62	50	32	959	75	50	110	207	292
68 Colored.....	332	32	15	4	4	3	58	2	3	5	16	24
69 San Jose.....	473	53	12	6	4	4	75	4	6	10	16	15

¹ Includes District of Columbia.² Includes only municipalities having a population of 1,000 or over in 1900.

DEATHS BY COLOR AND AGE OF DECEDENT.

ITS SUBDIVISIONS, BY COLOR AND AGE OF DECEDENT: 1912.

at least 10 per cent of the total or numbered 10,000 or over in 1910. The term "cities" indicates municipalities of 10,000 inhabitants or over in 1910. Minor rural subdivisions inhabitants or over in 1910) are omitted.]

DEATHS AT AGE OF—															Deaths at unknown age.	
30 to 34 years.	35 to 39 years.	40 to 44 years.	45 to 49 years.	50 to 54 years.	55 to 59 years.	60 to 64 years.	65 to 69 years.	70 to 74 years.	75 to 79 years.	80 to 84 years.	85 to 89 years.	90 to 94 years.	95 to 99 years.	100 years and over.		
33,743	37,916	37,885	39,624	45,496	45,732	51,097	55,492	55,650	50,772	36,678	19,559	7,082	1,493	458	1,123	1
29,209	32,785	33,038	34,636	40,089	41,092	46,368	51,133	51,648	47,546	34,531	18,487	6,690	1,387	388	1,054	2
18,309	21,025	21,422	22,324	24,925	23,992	25,704	26,059	24,282	20,028	13,687	6,972	2,425	507	139	225	3
10,900	11,760	11,616	12,312	15,164	17,100	20,664	25,074	27,366	27,518	20,844	11,515	4,265	880	249	829	4
4,534	5,131	4,847	4,988	5,407	4,640	4,729	4,359	4,002	3,226	2,147	1,072	392	106	70	69	5
22,843	26,156	26,269	27,312	30,332	28,632	30,433	30,418	28,284	23,254	15,834	8,044	2,817	613	209	294	6
1,851	2,019	2,043	2,150	2,355	2,196	2,544	2,688	2,617	2,547	1,868	895	268	65	24	10	7
624	655	595	530	640	536	543	553	496	454	320	127	46	7	4	4	8
595	718	728	809	835	944	1,098	1,228	1,193	1,103	835	440	197	33	10	31	9
1,289	1,265	1,382	1,381	1,732	2,011	2,288	2,703	2,779	2,841	2,073	1,093	361	81	21	28	10
1,267	1,307	1,095	1,121	1,406	1,337	1,513	1,782	1,736	1,673	1,198	620	243	52	48	313	11
968	960	796	842	1,060	1,055	1,257	1,531	1,541	1,482	1,064	547	199	40	19	185	12
299	347	289	279	346	282	256	251	195	191	134	73	44	12	29	128	13
332	365	330	416	562	628	773	1,044	1,045	1,085	845	500	218	30	8	26	14
805	893	897	927	1,107	1,048	1,278	1,376	1,359	1,099	816	424	159	36	18	70	15
546	595	595	658	795	837	1,021	1,151	1,149	958	728	368	130	26	4	30	16
289	293	302	269	312	211	257	225	210	141	88	56	29	10	14	40	17
1,860	2,080	2,225	2,349	2,818	3,006	3,405	3,731	3,719	3,303	2,413	1,321	507	112	21	35	18
1,219	1,383	1,402	1,514	1,863	2,105	2,425	3,007	2,974	2,928	2,091	1,137	440	90	23	96	19
823	860	857	919	1,073	1,103	1,162	1,217	1,364	1,332	1,114	634	235	47	7	15	20
1,805	1,929	1,882	1,941	2,324	2,234	2,491	2,739	2,817	2,579	1,770	913	333	67	40	156	21
284	277	262	270	272	230	229	180	189	148	108	40	15	5	1	9	22
195	256	235	270	362	391	481	562	645	690	515	296	99	23	4	47	23
1,514	1,823	1,852	1,883	2,113	2,077	2,375	2,461	2,382	1,974	1,411	705	249	57	10	24	24
5,743	6,894	7,382	7,526	8,388	8,327	9,052	9,434	9,434	8,136	5,723	3,172	1,153	210	39	10	25
336	334	284	259	310	295	358	320	300	259	162	72	35	11	12	8	26
165	174	151	132	173	195	203	209	197	197	114	42	15	4	2	4	27
171	160	133	127	137	100	155	111	103	62	48	30	20	7	10	4	28
2,411	2,649	2,684	2,728	3,306	3,575	4,152	4,826	4,954	4,857	3,611	2,029	696	134	26	32	29
3,994	4,524	4,541	4,888	5,340	5,802	6,490	7,074	7,274	6,367	4,426	2,253	757	170	35	8	30
289	373	406	419	467	566	553	601	608	459	296	172	74	11	2	6	31
167	172	166	157	190	181	189	222	216	231	178	105	29	8	-----	32	32
136	149	180	191	264	256	368	505	533	570	437	257	98	31	6	9	33
588	542	520	592	663	625	624	644	615	522	349	156	66	13	6	59	34
819	934	876	1,049	1,304	1,250	1,573	1,719	1,936	2,048	1,751	1,019	374	78	9	80	35
283	344	279	297	300	228	194	203	169	121	102	51	15	8	14	1	36
170	196	138	167	150	117	103	105	62	51	50	29	9	3	5	-----	37
57	76	51	48	81	78	55	63	48	32	34	18	6	1	1	-----	38
113	120	87	119	69	39	48	42	14	19	16	11	3	2	4	-----	39
57	93	72	56	33	67	50	60	63	44	30	10	3	3	1	1	40
21	27	31	28	41	35	34	36	44	24	17	6	1	-----	-----	1	41
36	66	41	28	42	32	16	24	19	20	13	4	2	3	1	-----	42
56	55	69	74	67	44	41	38	44	26	22	12	3	2	8	-----	43
19	14	21	27	22	17	19	18	17	17	9	3	-----	1	-----	-----	44
37	41	48	47	45	27	22	20	27	9	13	9	3	1	8	-----	45
1,150	1,228	1,285	1,388	1,521	1,373	1,549	1,605	1,494	1,377	938	442	149	24	8	2	46
14	8	19	20	17	20	27	23	34	36	24	11	1	-----	-----	-----	47
25	30	18	16	25	13	34	19	14	9	8	4	-----	1	-----	-----	48
24	21	16	18	29	29	26	39	33	40	26	12	6	-----	-----	-----	49
16	12	13	13	9	15	9	14	14	12	19	7	1	-----	-----	-----	50
12	9	18	16	24	15	26	26	14	19	10	4	-----	1	-----	-----	51
15	15	9	13	19	19	37	31	38	27	30	3	3	2	-----	-----	52
326	348	361	374	385	351	392	423	377	321	171	92	24	3	3	-----	53
294	314	329	348	359	331	331	415	374	317	167	91	22	3	3	-----	54
32	34	32	26	26	20	11	8	3	4	4	1	2	-----	-----	-----	55
83	90	95	130	131	129	148	149	146	178	102	56	25	6	1	-----	56
32	36	34	25	34	31	30	49	53	47	35	18	10	-----	-----	-----	57
6	8	11	8	4	5	12	9	12	15	4	4	3	-----	-----	-----	58
12	15	17	10	7	11	8	11	12	10	12	4	-----	3	-----	-----	59
16	18	10	15	13	13	20	15	19	17	22	3	2	-----	-----	1	60
16	17	8	14	12	13	19	13	19	17	20	3	2	-----	-----	-----	61
1	1	2	1	1	1	1	2	2	2	2	-----	-----	-----	-----	-----	62
69	58	71	55	85	54	77	71	56	67	41	24	12	1	-----	-----	63
21	20	18	19	7	19	23	25	21	16	15	5	-----	-----	-----	-----	64
48	41	55	64	79	69	74	69	84	58	47	28	8	1	2	-----	65
356	442	429	500	556	474	490	493	446	373	253	112	38	4	2	1	66
335	415	400	459	511	438	455	468	440	365	253	111	38	4	2	1	67
21	27	29	41	45	36	35	25	6	8	-----	-----	-----	-----	-----	-----	68
12	11	23	26	24	27	29	42	40	48	33	26	5	1	-----	-----	69

³ Nonregistration state; cities shown below only those with effective local ordinances.

MORTALITY STATISTICS.

TABLE 1.—DEATHS (EXCLUSIVE OF STILLBIRTHS) IN THE REGISTRATION AREA

[Figures for white and colored are shown separately for minor subdivisions (except as indicated in the footnotes) only when the colored population of the subdivision formed (counties, exclusive of municipalities of 10,000

AREA AND COLOR.	All ages.	DEATHS AT AGE OF—										
		Under 1 year.	1 year.	2 years.	3 years.	4 years.	Under 5 years.	5 to 9 years.	10 to 14 years.	15 to 19 years.	20 to 24 years.	25 to 29 years.
REGISTRATION CITIES—Contd.												
CALIFORNIA—continued.												
1 Santa Barbara.....	235	24	4	5	1	34	4	2	6	10	10
2 Santa Cruz.....	182	15	1	1	1	18	1	3	2	5	5
3 Stockton.....	585	31	9	7	3	3	53	9	11	6	17	37
4 Vallejo.....	136	17	3	20	1	3	3	3	4
COLORADO.												
5 Registration cities.....	4,433	565	86	44	23	20	738	76	69	114	249	323
6 Colorado Springs.....	493	50	6	3	5	64	7	7	13	43	56
7 Denver.....	3,275	380	55	28	15	10	488	54	54	88	165	224
8 Pueblo.....	502	97	17	6	2	5	127	8	5	10	30	33
9 Trinidad.....	163	38	8	7	1	5	59	7	3	3	11	10
CONNECTICUT.												
10 Registration cities.....	12,050	2,591	500	187	131	81	3,490	214	142	249	363	415
11 Ansonia.....	221	69	20	9	3	5	106	7	2	3	4	5
12 Bridgeport.....	1,517	362	57	16	29	11	475	38	24	26	50	45
13 Bristol.....	148	45	10	2	1	3	61	4	1	5	3	5
14 Danbury town.....	384	72	5	11	1	89	3	5	3	12	18
15 Greenwich town.....	254	54	12	2	2	1	71	2	2	3	8	11
16 Hartford.....	1,861	392	80	34	20	14	540	39	23	41	53	67
17 Manchester town.....	137	34	5	1	2	42	1	2	5	4
18 Meriden town.....	525	81	13	9	6	2	111	3	6	18	31	24
19 Middletown town.....	482	75	14	4	4	1	98	5	3	8	7	14
20 Naugatuck.....	131	33	5	1	2	41	4	3	1	3
21 New Britain.....	593	206	23	9	7	5	250	11	7	10	17	14
22 New Haven.....	2,297	434	127	39	27	16	643	38	28	52	64	79
23 New London.....	341	44	11	2	3	60	3	4	9	12	11
24 Norwalk town.....	347	48	9	5	2	3	67	4	5	6	10	6
25 Norwich town.....	525	89	16	6	2	2	115	10	5	12	12	18
26 Orange town.....	122	15	1	17	1	1	3	3	3
27 Stamford town.....	503	101	17	8	2	2	130	10	6	10	16	15
28 Torrington town.....	184	56	7	2	1	1	67	3	4	7	5	9
29 Wallingford town.....	142	35	7	1	2	45	1	3	3	5
30 Waterbury.....	1,088	308	52	24	17	6	402	15	14	23	38	53
31 Windham town.....	248	43	9	2	4	2	60	12	2	2	9	6
DELAWARE. ¹												
32 Wilmington (total).....	1,481	315	36	31	10	13	405	22	19	35	53	65
33 White.....	1,225	260	25	19	9	13	326	18	11	28	39	54
34 Colored.....	256	55	11	12	1	79	4	8	7	14	11
DISTRICT OF COLUMBIA.												
35 Washington (total).....	6,250	899	157	63	34	27	1,180	91	68	179	243	269
36 White.....	3,611	427	57	28	12	13	537	42	33	62	115	105
37 Colored.....	2,648	472	100	35	22	14	643	49	35	117	128	164
FLORIDA. ¹												
38 Registration cities.....	1,643	283	50	16	14	6	369	29	20	47	100	108
39 Jacksonville (total).....	1,276	187	30	9	12	5	243	23	15	38	90	87
40 White.....	499	64	13	8	4	1	90	7	5	10	22	26
41 Colored.....	777	123	17	1	8	4	153	16	10	28	68	61
42 Key West (total).....	367	96	20	7	2	1	126	6	5	9	10	21
43 White.....	253	72	14	4	1	91	4	3	6	7	12
44 Colored.....	114	24	6	3	2	35	2	2	3	3	9
GEORGIA. ¹												
45 Registration cities.....	4,753	735	193	99	53	34	1,114	97	83	201	314	328
46 Atlanta (total).....	2,999	454	139	64	36	25	718	56	48	134	209	202
47 White.....	1,616	252	72	27	21	12	384	34	25	40	87	87
48 Colored.....	1,383	202	67	37	15	13	334	22	23	94	122	115
49 Savannah (total).....	1,754	281	54	35	17	9	396	41	35	67	105	126
50 White.....	592	87	26	8	7	2	130	19	10	17	18	27
51 Colored.....	1,162	194	28	27	10	7	266	22	25	50	87	99
ILLINOIS. ¹												
52 Registration cities.....	37,275	7,102	1,732	801	558	391	10,584	1,092	523	898	1,372	1,770
53 Aurora.....	462	91	5	3	7	1	107	6	11	7	16	21
54 Belleville.....	270	42	6	3	2	53	4	6	4	7	8
55 Chicago (total).....	34,034	6,678	1,670	768	530	364	10,010	1,031	475	824	1,246	1,632
56 White.....	32,771	6,555	1,630	745	520	360	9,810	1,015	458	785	1,172	1,524
57 Colored.....	1,263	123	40	23	10	4	200	16	17	39	74	108
58 Decatur.....	433	47	10	3	5	5	70	10	9	12	26	16
59 Evanston.....	302	36	6	4	3	49	11	6	5	10	11
60 Jacksonville.....	367	18	2	3	1	2	26	6	3	11	10	15
61 Quincy.....	535	49	10	3	2	3	67	4	4	14	19	27
62 Springfield.....	866	141	23	14	11	13	202	20	9	21	38	40

¹ Nonregistration state; cities shown below only those with effective local ordinances.

DEATHS BY COLOR AND AGE OF DECEDENT.

AND ITS SUBDIVISIONS, BY COLOR AND AGE OF DECEDENT: 1912—Continued.

at least 10 per cent of the total or numbered 10,000 or over in 1910. The term "cities" indicates municipalities of 10,000 inhabitants or over in 1910. Minor rural subdivisions inhabitants or over in 1910) are omitted.]

DEATHS AT AGE OF—															Deaths at unknown age.
30 to 34 years.	35 to 39 years.	40 to 44 years.	45 to 49 years.	50 to 54 years.	55 to 59 years.	60 to 64 years.	65 to 69 years.	70 to 74 years.	75 to 79 years.	80 to 84 years.	85 to 89 years.	90 to 94 years.	95 to 99 years.	100 years and over.	
10	13	12	13	13	14	18	18	19	15	14	6	4			1
3	4	9	9	6	9	16	24	13	15	21	9	5			2
36	35	43	39	44	48	42	46	33	43	31	10	2			3
14	4	4	7	10	8	11	9	11	11	9	4				4
321	326	290	244	316	245	236	245	206	212	136	56	23	4	2	5
45	42	33	20	30	22	24	22	19	24	10	5	7			6
244	245	219	188	240	194	190	188	164	161	111	42	12	3		7
24	33	36	32	41	21	19	26	17	14	10	9	4	1	1	8
8	6	2	4	5	8	3	9	6	13	5				1	9
434	531	537	629	634	681	780	798	743	607	464	220	83	15	7	10
6	6	6	8	8	8	10	15	11	8	5	2				11
62	72	77	87	86	81	98	84	76	57	42	22	13	1	1	12
9	5	3	5	4	5	12	5	9	6	2					13
5	22	12	17	23	26	30	28	26	32	15	8	5			14
	9	5	13	10	15	13	20	22	18	16	7	2	1	1	15
64	94	90	103	94	118	114	106	103	106	63	31	9	2		16
6	4	4	4	6	9	14	10	8	6	10		1			17
32	18	28	28	31	25	31	41	38	24	21	11	2	2	2	18
29	31	23	25	25	28	36	35	42	26	35	7	3	1		19
4	5	7	8	7	10	8	5	11	3	8	3				20
22	19	21	22	28	20	28	41	30	26	15	8	3			21
75	96	108	108	147	138	175	168	133	118	70	41	11	4	1	22
12	21	12	20	17	24	24	33	19	19	18	11	7		4	23
4	17	17	18	19	19	25	31	29	23	24	16	6	1		24
19	24	24	29	22	26	36	40	55	34	17	17	4	3	1	25
5	3	4	11	12	10	8	8	8	9	11	2	1			26
22	16	25	32	26	24	29	42	33	25	29	8	4	1		27
5	9	4	9	8	11	9	9	11	5	2	4	3			28
4	4	3	3	5	13	7	4	12	13	10	6	1			29
46	45	52	65	47	54	58	60	45	30	33	4	3	1		30
3	11	12	14	12	15	13	13	19	16	14	10	5			31
66	65	67	67	88	76	100	113	84	69	50	20	15		2	32
54	47	58	51	72	62	85	106	74	64	44	17	14		1	33
12	18	9	16	16	14	15	7	10	5	6	3	1		1	34
315	394	359	347	395	369	399	450	493	321	221	107	38	16	5	35
147	201	182	177	219	220	258	338	389	270	189	93	25	8	1	36
168	193	177	170	176	149	141	112	104	51	32	14	13	8	4	37
119	129	104	101	90	61	90	90	85	54	23	10	5	3	6	38
105	106	86	85	74	49	67	75	60	38	18	4	4	3	6	39
40	28	41	18	32	27	37	37	37	29	10	3				40
65	78	45	67	42	22	30	38	23	9	8	1	4	3	6	41
14	23	18	16	16	12	23	15	25	16	5	6	1			42
10	12	13	10	10	9	18	11	19	11	4	3				43
4	11	5	6	6	3	5	4	6	5	1	3	1			44
280	336	295	314	320	200	221	191	185	124	78	41	11	5	11	45
173	208	164	180	182	142	148	126	122	80	55	31	9	3	6	46
82	94	85	78	77	89	112	97	94	71	45	24	8	2		47
91	114	79	102	405	53	36	29	28	9	10	7	1	1	6	48
107	128	131	134	138	58	73	65	63	44	23	10	2	2	5	49
24	29	36	33	41	40	37	36	36	37	14	4	2	1	1	50
83	99	95	101	97	18	36	29	27	7	9	6		1	4	51
1,746	1,978	2,002	2,224	2,279	2,081	2,088	1,856	1,717	1,418	973	461	162	36	9	52
15	17	15	19	19	25	23	32	37	43	27	15	7			53
22	11	9	12	12	19	15	26	21	18	20	5	4			54
1,602	1,839	1,861	2,048	2,109	1,898	1,873	1,617	1,470	1,189	780	376	119	27	7	55
1,493	1,697	1,756	1,937	2,004	1,823	1,816	1,577	1,438	1,172	769	375	117	25	7	56
109	142	105	111	105	75	57	40	32	17	11	1	2	2		57
16	14	24	22	27	24	33	31	34	28	22	9	4	2		58
18	10	5	15	13	16	18	23	21	32	20	13	4		1	59
16	16	23	28	23	26	27	24	34	26	32	13	6	1	1	60
18	23	26	35	30	25	42	53	48	35	34	18	9			61
39	48	39	45	46	48	57	50	52	47	38	12	9	6		62

MORTALITY STATISTICS.

TABLE 1.—DEATHS (EXCLUSIVE OF STILLBIRTHS) IN THE REGISTRATION AREA

Figures for white and colored are shown separately for minor subdivisions (except as indicated in the footnotes) only when the colored population of the subdivision formed (counties, exclusive of municipalities of 10,000

AREA AND COLOR.	All ages.	DEATHS AT AGE OF—										
		Under 1 year.	1 year.	2 years.	3 years.	4 years.	Under 5 years.	5 to 9 years.	10 to 14 years.	15 to 19 years.	20 to 24 years.	25 to 29 years.
REGISTRATION CITIES—Contd.												
INDIANA.												
1 Registration cities.....	12,248	1,923	381	196	93	82	2,675	252	188	340	549	571
2 Anderson.....	296	41	6	9	3	2	61	12	4	7	23	13
3 East Chicago.....	329	153	30	16	8	6	213	8	2	1	6	23
4 Elkhart.....	221	27	7	2	2	4	40	5	7	4	6	4
5 Elwood.....	123	25	2	2	2	2	31	5	1	2	3	4
6 Evansville.....	953	121	26	14	7	3	171	23	15	31	48	47
7 Fort Wayne.....	824	98	17	5	9	2	129	15	15	21	37	41
8 Gary.....	396	130	27	14	1	2	174	12	3	10	32	32
9 Hammond.....	336	79	15	9	1	2	106	7	4	5	25	28
10 Huntington.....	143	27	1	1	1	1	31	1	3	4	3	4
11 Indianapolis (total).....	3,702	450	106	49	22	24	651	53	53	102	172	164
12 White.....	3,167	379	80	41	17	20	537	44	51	77	134	124
13 Colored.....	535	71	26	8	5	4	114	9	7	25	38	40
14 Jeffersonville (total).....	168	15	10	2	1	1	28	1	3	4	5	8
15 White.....	131	14	10	2	1	1	26	1	1	3	3	3
16 Colored.....	37	1	1	1	1	2	2	1	2	1	2	5
17 Kokomo.....	253	42	9	4	3	1	59	9	4	5	16	6
18 Lafayette.....	397	34	8	7	3	2	55	4	9	15	15	15
19 Laporte.....	226	38	4	4	1	1	47	6	2	5	9	14
20 Logansport.....	307	38	5	2	1	1	47	2	6	11	18	12
21 Marion.....	280	48	15	2	4	5	74	5	1	9	8	7
22 Michigan City.....	257	54	6	4	1	1	65	10	2	11	8	13
23 Mishawaka.....	126	28	8	2	1	1	39	4	3	2	7	4
24 Muncie.....	311	50	5	3	1	3	62	8	8	17	12	12
25 New Albany.....	305	31	4	5	1	1	41	5	5	8	10	15
26 Peru.....	145	16	5	2	1	1	25	2	2	3	3	4
27 Richmond.....	306	42	4	1	2	4	53	5	6	8	12	8
28 South Bend.....	717	162	27	18	6	4	217	20	6	23	24	44
29 Terre Haute.....	882	141	23	15	9	8	196	21	12	25	47	45
30 Vincennes.....	245	35	10	8	4	3	60	9	7	7	10	8
KANSAS.¹												
31 Registration cities.....	4,796	730	139	80	33	32	1,014	94	81	162	221	202
32 Atchison (total).....	193	22	7	2	2	2	33	2	2	8	12	7
33 White.....	162	18	7	2	2	2	29	2	1	6	10	7
34 Colored.....	31	4	1	1	1	1	4	1	1	2	2	1
35 Coffeyville (total).....	181	33	3	3	2	2	43	4	4	3	10	11
36 White.....	149	28	2	3	2	1	36	4	3	2	7	8
37 Colored.....	32	5	1	1	1	1	7	1	1	1	3	3
38 Fort Scott (total).....	167	22	5	6	1	1	34	6	6	2	6	6
39 White.....	127	16	4	2	1	1	22	6	4	2	3	2
40 Colored.....	40	6	1	4	1	1	12	1	2	1	3	4
41 Hutchinson.....	267	51	13	8	2	2	74	8	4	5	10	11
42 Independence.....	120	24	1	4	1	1	30	3	1	5	6	3
43 Kansas City (total).....	1,406	254	43	25	14	14	350	30	21	56	87	70
44 White.....	1,118	221	33	16	12	10	292	20	15	35	69	45
45 Colored.....	283	33	10	9	2	4	58	10	6	21	18	25
46 Lawrence (total).....	158	18	1	1	1	1	20	1	4	6	6	2
47 White.....	133	16	2	2	1	1	18	1	3	4	4	1
48 Colored.....	25	2	1	1	1	1	2	1	1	2	2	1
49 Leavenworth (total).....	335	44	4	4	2	3	57	8	7	7	7	12
50 White.....	280	38	4	3	1	3	49	6	5	6	6	8
51 Colored.....	55	6	1	1	1	1	8	2	2	1	1	4
52 Parsons.....	178	28	8	7	3	1	38	2	3	8	8	11
53 Pittsburg.....	251	42	12	7	1	2	64	2	2	13	10	10
54 Topeka (total).....	845	93	26	14	7	2	142	15	11	24	37	30
55 White.....	718	78	22	12	7	2	121	12	11	18	31	25
56 Colored.....	127	15	4	2	1	1	21	3	3	6	6	5
57 Wichita.....	695	101	17	5	1	5	129	13	16	25	22	29
KENTUCKY.												
58 Registration cities (total).....	7,213	905	183	108	69	45	1,310	176	97	205	394	344
59 White.....	5,196	694	132	77	48	27	978	128	68	136	245	197
60 Colored.....	2,017	211	51	31	21	18	332	48	29	69	149	147
61 Covington (total).....	910	131	26	6	9	7	179	37	11	23	42	47
62 White.....	810	123	21	6	8	6	164	35	11	22	34	33
63 Colored ²	100	8	5	1	1	1	15	2	1	1	8	14
64 Frankfort (total).....	213	33	7	5	2	2	47	4	2	5	16	15
65 White.....	127	23	6	4	1	1	34	2	2	3	5	9
66 Colored.....	86	10	1	1	1	1	13	2	2	2	11	6
67 Henderson (total).....	257	35	10	11	5	3	64	3	5	5	7	16
68 White.....	159	28	4	8	3	1	44	1	2	2	1	8
69 Colored.....	98	7	6	3	2	2	20	2	3	3	6	8
70 Lexington (total).....	900	84	15	17	3	3	127	17	8	27	39	44
71 White.....	547	49	8	8	2	3	70	12	7	17	20	16
72 Colored.....	353	35	7	9	1	5	57	5	1	10	19	28

¹ Nonregistration state; cities shown below only those with effective local ordinances.

DEATHS BY COLOR AND AGE OF DECEDENT.

AND ITS SUBDIVISIONS, BY COLOR AND AGE OF DECEDENT: 1912—Continued.

at least 10 per cent of the total or numbered 10,000 or over in 1910. The term "cities" indicates municipalities of 10,000 inhabitants or over in 1910. Minor rural subdivisions (inhabitants or over in 1910) are omitted.]

DEATHS AT AGE OF—															Deaths at unknown age.	
30 to 34 years.	35 to 39 years.	40 to 44 years.	45 to 49 years.	50 to 54 years.	55 to 59 years.	60 to 64 years.	65 to 69 years.	70 to 74 years.	75 to 79 years.	80 to 84 years.	85 to 89 years.	90 to 94 years.	95 to 99 years.	100 years and over.		
572	567	634	579	711	731	729	811	759	730	483	236	88	22	5	11	1
8	11	7	8	21	20	14	28	18	14	16	9	-----	1	1	-----	2
9	9	8	15	12	4	5	5	4	1	3	-----	-----	-----	-----	1	3
6	11	9	12	14	8	21	19	18	16	17	4	-----	-----	-----	-----	4
4	2	7	8	6	9	9	12	10	8	4	2	-----	-----	-----	-----	5
50	42	72	48	65	52	57	64	56	53	33	15	6	4	-----	1	6
40	40	39	39	52	57	69	63	53	55	45	21	2	1	-----	-----	7
32	29	13	11	10	12	8	3	5	5	1	-----	-----	-----	-----	4	8
15	22	22	9	19	23	12	15	10	9	2	1	1	-----	-----	1	9
4	4	10	7	7	10	6	6	15	9	13	4	2	-----	-----	-----	10
194	191	221	221	251	256	253	259	227	198	129	63	31	7	-----	1	11
165	156	194	184	202	219	227	234	214	193	119	60	25	7	-----	1	12
29	35	27	37	49	37	26	25	13	5	10	3	6	-----	-----	-----	13
5	10	10	9	12	6	12	13	9	23	8	2	-----	-----	-----	-----	14
4	8	7	6	9	5	11	11	4	20	8	2	-----	-----	-----	-----	15
1	2	3	3	3	1	1	2	5	3	-----	-----	-----	-----	-----	-----	16
13	5	8	8	11	14	13	18	21	22	14	5	1	1	-----	-----	17
11	19	17	14	20	31	18	33	42	31	26	12	8	2	-----	-----	18
9	11	7	10	7	12	16	9	21	23	8	8	-----	-----	-----	-----	19
12	14	19	15	23	16	15	25	33	17	11	8	2	1	-----	-----	20
11	13	14	19	9	18	14	18	13	18	17	7	5	-----	-----	-----	21
12	10	13	11	8	18	13	13	15	14	12	8	1	-----	-----	-----	22
9	2	6	4	9	7	5	6	7	4	6	1	-----	-----	-----	-----	23
5	12	12	12	22	25	19	19	23	21	14	5	3	-----	-----	-----	24
10	10	8	18	17	17	22	29	26	27	21	10	5	1	-----	-----	25
7	4	4	3	11	12	12	13	7	20	5	6	1	-----	-----	-----	26
11	8	10	17	16	12	21	18	28	34	15	16	7	1	-----	-----	27
32	32	35	24	33	37	31	43	29	49	19	9	6	1	-----	2	28
40	46	57	32	46	45	47	61	57	47	40	13	4	1	-----	-----	29
23	10	6	5	10	10	17	19	12	12	9	7	3	-----	-----	-----	30
241	259	199	199	271	267	305	302	309	300	199	102	34	11	2	22	31
5	4	6	5	11	18	10	17	14	17	9	11	2	-----	-----	-----	32
4	2	6	4	9	13	9	15	13	12	8	11	1	-----	-----	-----	33
1	2	-----	1	2	5	1	2	1	5	1	-----	-----	-----	-----	-----	34
7	7	9	5	10	8	8	14	10	10	6	6	4	-----	-----	-----	35
5	6	7	4	8	7	7	12	8	10	6	5	4	-----	-----	-----	36
2	1	2	1	2	2	1	2	2	-----	-----	1	-----	-----	-----	-----	37
5	5	4	6	6	10	11	8	16	17	11	4	1	-----	-----	-----	38
4	5	3	5	5	8	9	8	12	15	8	3	1	-----	-----	-----	39
1	1	1	1	1	2	2	-----	4	2	3	1	-----	-----	-----	-----	40
8	13	9	15	12	13	15	19	25	14	7	4	1	-----	-----	-----	41
3	4	3	3	4	6	9	11	12	9	8	3	-----	-----	-----	-----	42
78	93	70	76	76	71	81	78	59	54	26	16	4	-----	-----	-----	43
54	69	51	60	63	62	66	68	53	50	22	14	3	-----	-----	-----	44
24	24	19	16	13	9	15	10	6	4	4	2	1	-----	-----	-----	45
6	4	4	6	8	7	15	9	8	23	20	6	1	-----	-----	-----	46
3	4	4	3	8	5	9	8	8	22	19	6	1	-----	-----	-----	47
3	-----	-----	-----	2	6	1	-----	-----	1	-----	-----	-----	-----	-----	-----	48
18	21	14	11	24	17	18	21	24	23	30	8	3	1	-----	-----	49
12	16	13	9	18	11	16	21	21	22	27	8	2	1	-----	-----	50
6	5	1	2	6	6	2	-----	3	1	3	-----	-----	-----	-----	-----	51
16	14	6	11	8	6	9	6	12	9	6	4	1	-----	-----	-----	52
16	12	10	12	17	11	19	22	14	10	3	1	-----	-----	-----	-----	53
39	42	35	27	55	59	68	52	63	66	40	25	7	1	-----	-----	54
30	30	25	25	48	52	57	46	51	62	40	21	6	1	-----	-----	55
9	12	9	2	7	7	11	6	12	4	-----	4	1	-----	-----	-----	56
40	40	32	22	40	41	42	45	52	48	33	14	10	2	-----	-----	57
393	458	399	382	487	455	439	429	394	368	258	127	40	8	-----	-----	58
270	267	251	251	327	320	349	353	345	322	223	115	31	4	-----	9	59
123	191	148	131	160	135	90	76	49	46	35	12	9	4	-----	9	60
49	45	45	44	69	58	53	47	63	40	38	13	2	1	-----	-----	61
44	38	37	38	50	50	50	42	61	39	38	13	2	-----	-----	-----	62
5	7	8	6	12	8	3	5	2	1	-----	-----	-----	-----	-----	-----	63
12	11	16	10	7	8	8	10	14	9	8	6	2	1	-----	-----	64
8	7	9	5	3	4	4	6	9	7	7	4	1	-----	-----	-----	65
4	4	7	5	4	4	4	4	5	2	1	2	1	-----	-----	-----	66
13	11	20	10	18	14	12	15	15	11	14	2	2	-----	-----	-----	67
8	7	10	6	9	8	10	11	8	9	12	2	1	-----	-----	-----	68
5	4	10	4	9	6	2	4	7	2	-----	-----	-----	-----	-----	-----	69
63	66	59	50	67	64	49	52	39	48	42	20	4	1	-----	-----	70
41	28	31	32	36	33	37	40	30	37	36	16	3	-----	-----	-----	71
22	38	28	18	31	33	12	12	9	11	6	4	1	-----	-----	-----	72

* Colored population less than 10 per cent of the total.

MORTALITY STATISTICS.

TABLE 1.—DEATHS (EXCLUSIVE OF STILLBIRTHS) IN THE REGISTRATION AREA

(Figures for white and colored are shown separately for minor subdivisions (except as indicated in the footnotes) only when the colored population of the subdivision formed counties, exclusive of municipalities of 10,000

AREA AND COLOR.	All ages.	DEATHS AT AGE OF—										
		Under 1 year.	1 year.	2 years.	3 years.	4 years.	Under 5 years.	5 to 9 years.	10 to 14 years.	15 to 19 years.	20 to 24 years.	25 to 29 years.
REGISTRATION CITIES—Contd.												
KENTUCKY—continued.												
1 Louisville (total).....	3,761	448	82	54	28	19	631	82	56	108	216	172
2 White.....	2,678	332	63	39	20	11	465	55	35	69	142	95
3 Colored.....	1,083	116	19	15	8	8	166	27	21	39	74	77
4 Newport (total).....	384	64	7	7	4	3	85	11	2	10	14	13
5 White.....	371	62	7	7	4	3	83	10	2	9	12	13
6 Colored ¹	13	2					2	1		1	2	
7 Owensboro (total).....	320	47	7	2	10	2	68	10	7	8	16	10
8 White.....	239	38	6	2	7	2	55	7	6	3	11	6
9 Colored.....	81	9	1		3		13	3	1	5	5	4
10 Paducah (total).....	468	63	29	6	8	3	109	12	6	19	44	27
11 White.....	265	39	17	3	3	1	63	6	5	11	20	17
12 Colored.....	203	24	12	3	5	2	46	6	1	8	24	10
LOUISIANA. ²												
13 New Orleans (total).....	7,054	774	164	76	48	46	1,108	132	102	208	380	394
14 White.....	4,143	450	110	43	24	28	655	82	54	98	149	180
15 Colored.....	2,911	324	54	33	24	18	453	50	48	110	231	214
MAINE.												
16 Registration cities.....	3,248	575	79	34	13	10	711	62	48	70	104	142
17 Auburn.....	207	42	3	1	1	1	48	4	5	4	4	9
18 Augusta.....	351	49	6	2	1		58	6	3	3	9	14
19 Bangor.....	550	71	9	1	2		83	8	7	14	20	21
20 Biddeford.....	310	86	15	7	2	1	111	7	8	10	8	11
21 Lewiston.....	544	114	13	7	2	1	137	14	10	15	23	24
22 Portland.....	1,085	159	24	12	4	3	202	17	12	20	34	51
23 Waterville.....	201	54	9	4	1	4	72	6	3	4	6	12
MARYLAND.												
24 Registration cities (total).....	11,367	2,218	385	178	115	75	2,971	184	109	272	417	537
25 White.....	8,698	1,717	273	132	83	55	2,260	137	75	182	264	349
26 Colored.....	2,669	501	112	46	32	20	711	47	34	90	153	188
27 Baltimore (total).....	10,389	2,022	357	161	106	71	2,717	171	100	250	380	466
28 White.....	7,851	1,545	250	117	76	52	2,040	126	69	162	234	303
29 Colored.....	2,538	477	107	44	30	19	677	45	31	88	146	163
30 Cumberland (total).....	413	102	12	5	3	2	124	7	5	12	16	24
31 White.....	376	94	10	5	2	2	113	7	4	12	15	22
32 Colored ¹	37	8	2		1		11		1		1	2
33 Frederick (total).....	234	38	1	4	2	2	47	3	1		11	9
34 White.....	182	27		3	1	1	32	1			7	8
35 Colored.....	52	11	1	1	1	1	15	2	1		4	1
36 Hagerstown (total).....	351	56	15	8	4		83	3	3	10	10	13
37 White.....	289	51	13	7	4		75	3	2	8	8	16
38 Colored ¹	42	5	2	1			8		1	2	2	2
MASSACHUSETTS.												
39 Registration cities.....	40,321	8,628	1,651	595	359	246	11,479	739	456	785	1,121	1,401
40 Adams town.....	154	38	8	1	1	1	49	5	2	3	3	5
41 Arlington town.....	154	23	4		2	3	32	2		4	4	3
42 Attleborough town.....	213	41	7	2	3	2	55	1	4	6	9	9
43 Beverly.....	219	22	5		1		28	6	2	3	6	11
44 Boston (total).....	11,643	2,188	455	188	101	63	2,995	205	141	237	390	437
45 White.....	11,286	2,136	438	184	99	63	2,920	199	137	226	372	418
46 Colored.....	357	52	17	4	2		75	6	4	11	18	19
47 Brockton.....	700	156	27	8	1	8	200	9	8	20	17	16
48 Brookline town.....	317	23	8				33	4	5	3	7	6
49 Cambridge.....	1,405	249	53	16	17	10	345	32	18	21	38	67
50 Chelsea.....	590	102	18	10	4	3	137	6	9	2	15	20
51 Chicopee.....	421	169	40	14	6		229	6	4	12	7	18
52 Clinton town.....	193	42	8	1	2		53	2	2	8	9	5
53 Everett.....	391	83	9	4	2	2	100	10	5	9	12	13
54 Fall River.....	1,985	707	100	30	25	13	875	37	19	41	44	63
55 Fitchburg.....	485	131	25	12	7	2	177	8	9	5	7	15
56 Framingham town.....	189	34	2		1		37	3	4	6	10	4
57 Gardner town.....	219	58	7	3		2	70	3	3	2	5	5
58 Gloucester.....	362	51	11	7	2	3	74	5	8	6	9	15
59 Greenfield town.....	166	28	3	2	2	1	36	1	1	4	5	4
60 Haverhill.....	696	124	33	12	3	4	176	18	10	11	23	18
61 Holyoke.....	898	266	52	20	13	11	362	16	8	16	29	37
62 Lawrence.....	1,365	392	105	25	14	10	546	36	10	30	34	49
63 Leominster town.....	219	44	8	3	1		56	4		2	4	9
64 Lowell.....	1,891	503	123	39	20	10	695	28	24	38	35	56
65 Lynn.....	1,117	226	34	20	5	8	293	22	10	27	33	44
66 Malden.....	526	104	9	5	6		124	7	6	9	18	10
67 Marlborough.....	204	33	4				38	6	4	5	3	5
68 Medford.....	318	53	5	3	3	3	67	2	2	8	5	9
69 Melrose.....	175	10	4	2	2		18	2		4	2	4
70 Methuen town.....	150	40	1	2	2	2	47	2	2	2	6	3
71 Milford town.....	209	33	5		3	1	42	5	1	4	7	10
72 New Bedford.....	1,657	558	91	25	15	19	708	37	23	39	41	54

¹ Colored population less than 10 per cent of the total.

DEATHS BY COLOR AND AGE OF DECEDENT.

AND ITS SUBDIVISIONS, BY COLOR AND AGE OF DECEDENT: 1912—Continued.

at least 10 per cent of the total or numbered 10,000 or over in 1910. The term "cities" indicates municipalities of 10,000 inhabitants or over in 1910. Minor rural subdivisions (inhabitants or over in 1910) are omitted.]

DEATHS AT AGE OF—															Deaths at unknown age.	
20 to 24 years.	25 to 29 years.	30 to 34 years.	35 to 39 years.	40 to 44 years.	45 to 49 years.	50 to 54 years.	55 to 59 years.	60 to 64 years.	65 to 69 years.	70 to 74 years.	75 to 79 years.	80 to 84 years.	85 to 89 years.	90 to 94 years.		95 to 99 years.
207	237	204	211	259	248	239	248	201	198	116	68	27	7	8	18	1
136	130	128	130	173	178	186	207	185	173	97	62	21	4	8	7	2
71	107	76	81	86	70	53	41	16	25	19	6	6	3	8	11	3
20	23	15	19	20	18	24	29	21	33	12	8	2	2	2	2	4
1	1	15	19	20	17	23	27	20	33	12	8	2	2	2	2	5
10	20	15	14	21	24	27	12	20	17	16	4	4	4	4	1	7
6	13	11	8	14	18	20	11	17	15	14	4	4	4	4	1	8
4	7	4	6	7	6	7	1	2	2	2	2	2	2	2	1	9
19	40	25	24	26	21	27	16	3	12	12	6	6	1	1	1	10
8	17	10	13	15	14	19	7	15	7	7	6	6	1	1	1	11
11	23	15	11	11	7	8	9	6	3	5	6	6	1	1	1	12
411	511	479	485	544	421	426	416	359	318	201	98	39	11	10	1	13
199	223	251	271	346	286	281	279	266	251	158	77	25	4	2	1	14
212	283	228	214	198	135	145	137	93	67	43	21	14	7	8	1	15
134	136	120	158	199	183	215	255	222	213	137	90	34	8	7	7	16
5	5	3	10	8	10	12	17	13	25	13	7	3	2	2	1	17
20	18	17	23	23	20	23	31	28	29	14	7	4	4	4	1	18
30	26	33	26	33	34	39	43	44	35	16	16	5	3	3	2	19
6	14	10	16	13	9	18	18	17	19	9	1	3	1	1	1	20
25	24	26	24	35	28	32	43	31	23	14	12	1	1	1	3	21
40	48	23	51	79	71	80	90	83	71	53	43	16	1	1	1	22
8	6	3	8	8	11	11	13	6	11	6	4	2	2	2	1	23
509	577	587	595	686	605	737	728	656	519	370	199	75	14	5	15	24
349	384	372	418	495	496	604	640	579	475	348	183	69	10	1	8	25
160	193	215	177	191	109	133	88	77	44	22	16	6	4	4	7	26
460	522	548	550	645	552	682	669	590	476	327	174	69	13	5	3	27
312	340	341	381	462	449	553	584	518	435	307	160	63	9	1	1	28
148	182	207	169	183	103	129	85	72	41	20	14	6	4	4	2	29
23	28	15	24	16	23	21	20	16	11	15	10	2	1	1	1	30
15	23	15	22	14	20	21	19	16	11	15	9	2	1	1	1	31
8	5	2	2	2	3	1	1	2	1	15	1	2	1	1	1	32
11	14	10	6	11	12	17	17	22	13	9	6	3	3	3	12	33
9	11	6	5	8	10	15	17	19	12	8	5	3	3	3	6	34
2	3	1	1	2	2	2	2	3	3	1	1	1	1	1	6	35
15	13	14	15	14	18	17	22	28	1	19	9	1	1	1	1	36
13	10	10	10	11	17	15	20	26	2	18	9	1	1	1	1	37
2	3	4	5	3	1	2	2	2	2	1	1	1	1	1	1	38
1,496	1,725	1,814	1,883	2,234	2,270	2,600	2,774	2,605	2,157	1,560	824	295	72	13	18	39
2	4	6	2	15	7	7	10	15	10	5	4	3	3	3	3	40
4	4	8	9	8	9	13	7	10	17	9	8	1	1	1	1	41
9	7	7	8	13	10	9	12	16	19	11	8	1	1	1	1	42
6	10	8	10	11	12	22	23	20	12	16	12	1	1	1	1	43
546	648	639	661	782	687	756	750	674	523	330	171	55	9	5	2	44
521	608	616	630	752	662	745	734	662	519	327	170	53	9	5	1	45
25	40	23	31	30	25	11	16	12	4	3	1	2	2	1	1	46
19	30	30	40	30	43	57	56	41	43	27	10	4	4	4	4	47
12	5	14	16	16	21	26	36	42	32	21	13	4	1	1	1	48
48	68	64	64	77	91	99	110	99	69	56	28	8	3	3	3	49
20	23	20	28	30	23	32	66	62	51	25	11	2	2	2	2	50
8	6	12	11	14	12	17	26	10	13	8	6	2	2	2	2	51
5	5	8	5	9	12	15	18	10	13	9	2	2	1	1	1	52
12	15	16	19	16	25	27	23	32	21	16	15	3	2	2	2	53
52	62	80	56	88	101	105	124	99	56	50	17	14	1	1	1	54
16	15	13	14	18	16	35	27	30	40	28	11	1	1	1	1	55
9	8	8	9	8	8	14	10	10	16	8	12	5	1	1	1	56
8	6	10	10	11	9	14	15	22	5	14	6	5	1	1	1	57
15	10	12	16	18	26	17	33	25	22	32	13	6	6	6	6	58
6	12	8	7	4	9	11	16	18	8	7	3	3	3	3	3	59
22	26	27	29	48	49	49	43	45	44	27	21	6	3	3	3	60
30	33	33	44	37	50	43	48	42	31	25	10	3	1	1	1	61
45	61	55	76	47	62	75	78	66	45	33	11	4	4	4	4	62
5	10	4	12	14	15	15	15	18	17	4	10	4	1	1	1	63
60	59	84	85	112	98	117	129	92	68	53	35	12	7	7	7	64
35	38	50	48	53	64	78	80	98	63	45	24	7	4	4	4	65
21	13	19	17	32	33	40	44	43	47	28	12	3	3	3	3	66
10	10	4	7	16	10	14	14	20	16	15	4	3	3	3	3	67
10	10	9	4	13	17	17	36	32	23	32	15	7	7	7	7	68
5	5	12	6	6	8	16	12	25	19	14	10	6	1	1	1	69
1	6	2	1	5	7	11	15	5	12	5	10	3	3	3	3	70
9	10	16	14	18	13	12	11	9	9	4	5	2	3	3	3	71
59	46	59	54	79	86	77	71	73	67	55	20	5	4	4	4	72

* Nonregistration state; cities shown below only those with effective local ordinances.

MORTALITY STATISTICS.

TABLE 1.—DEATHS (EXCLUSIVE OF STILLBIRTHS) IN THE REGISTRATION AREA

[Figures for white and colored are shown separately for minor subdivisions (except as indicated in the footnotes) only when the colored population of the subdivision formed counties, exclusive of municipalities of 10,000

	AREA AND COLOR.	All ages.	DEATHS AT AGE OF—										
			Under 1 year.	1 year.	2 years.	3 years.	4 years.	Under 5 years.	5 to 9 years.	10 to 14 years.	15 to 19 years.	20 to 24 years.	25 to 29 years.
REGISTRATION CITIES—Contd.													
MASSACHUSETTS—continued.													
1	Newburyport.....	233	14	5	3	1	23	3	1	4	5	9
2	Newton.....	509	66	9	11	2	1	89	5	4	10	7	10
3	North Adams.....	345	61	9	6	4	2	82	10	6	12	12	13
4	Northampton.....	390	42	10	5	3	60	6	4	8	11	10
5	Peabody town.....	211	42	10	1	2	55	3	1	6	9	8
6	Pittsfield.....	563	108	15	6	6	7	142	8	7	10	18	28
7	Plymouth town.....	159	31	9	5	1	2	48	3	2	4	1	3
8	Quincy.....	378	74	12	4	90	7	3	11	10	16
9	Revere town.....	189	37	8	4	1	3	53	4	1	2	1	12
10	Salem.....	670	154	25	6	4	2	191	15	5	11	17	16
11	Somerville.....	981	145	37	8	12	6	208	19	13	15	21	28
12	Southbridge town.....	151	54	6	4	66	2	1	5	1	4
13	Springfield.....	1,447	280	50	15	16	6	367	22	11	31	50	63
14	Taunton.....	749	154	39	12	7	2	214	11	8	4	12	23
15	Wakefield town.....	132	19	2	2	1	24	2	1	1	3	2
16	Waltham.....	352	51	14	3	2	4	74	10	6	9	8	12
17	Watertown town.....	135	22	5	2	1	1	31	1	2	3	4
18	Webster town.....	158	54	5	2	3	2	66	6	2	2	2	3
19	Westfield town.....	328	67	12	5	2	1	87	3	2	8	17	24
20	Weymouth town.....	167	19	2	2	23	1	1	3	2
21	Winthrop town.....	156	11	3	3	1	1	19	6	1	2	1	4
22	Woburn.....	217	41	7	1	3	2	54	3	2	6	4	9
23	Worcester.....	2,470	551	93	33	22	17	716	49	30	32	72	74
MICHIGAN.													
24	Registration cities.....	16,478	3,350	605	244	168	112	4,479	378	224	413	649	713
25	Adrian.....	176	19	6	2	1	28	1	3	1	4	2
26	Alpena.....	186	42	3	1	4	1	51	7	2	7	5	8
27	Ann Arbor.....	382	32	3	4	2	2	43	10	2	14	8	14
28	Battle Creek.....	412	65	4	4	1	74	12	8	10	11	20
29	Bay City.....	650	118	18	7	5	5	153	15	14	19	26	31
30	Detroit.....	7,782	1,984	401	156	99	72	2,712	213	95	172	335	360
31	Escanaba.....	175	42	1	2	1	1	47	7	1	7	10	10
32	Flint.....	442	107	17	6	4	134	9	5	10	14	18
33	Grand Rapids.....	1,541	260	36	20	10	9	335	30	20	38	56	58
34	Holland.....	109	25	2	1	28	3	2	2	4	4
35	Ironwood.....	122	48	6	1	3	2	60	1	5	7	10
36	Ishpeming.....	109	20	4	1	25	1	3	4	3	8
37	Jackson.....	537	68	13	4	5	4	94	11	7	14	16	21
38	Kalamazoo.....	771	71	14	4	6	1	96	11	11	15	26	25
39	Lansing.....	394	48	8	3	3	2	69	6	10	7	17	20
40	Manistee.....	136	26	5	4	1	36	3	2	6	5	8
41	Marquette.....	184	34	9	2	3	1	49	2	4	6	13	9
42	Menominee.....	126	25	5	3	33	2	6	7	1
43	Muskegon.....	345	59	8	3	1	1	72	2	6	9	15	14
44	Pontiac.....	384	44	7	2	3	3	59	3	9	11	14
45	Port Huron.....	355	54	13	4	2	73	9	8	14	12	13
46	Saginaw.....	712	109	16	7	7	4	143	9	16	23	27	26
47	Sault Ste. Marie.....	170	38	5	1	44	3	3	11	8	6
48	Traverse City.....	278	12	3	1	2	3	21	8	2	4	9	13
MINNESOTA.													
49	Registration cities.....	7,304	1,289	143	78	53	33	1,596	111	121	208	350	381
50	Duluth.....	884	190	22	7	8	1	228	16	16	22	56	42
51	Mankato.....	151	17	1	1	1	20	2	3	6	6	4
52	Minneapolis.....	3,378	512	66	32	30	23	663	56	44	94	159	190
53	St. Cloud.....	112	25	1	2	2	30	3	4	5
54	St. Paul.....	2,309	459	47	34	10	5	555	32	48	76	107	116
55	Stillwater.....	118	9	1	2	1	13	1	3	1	2	3
56	Virginia.....	112	47	3	2	1	53	2	1	2	7	5
57	Winona.....	240	30	2	1	1	34	2	6	4	9	16
MISSOURI.													
58	Registration cities.....	17,922	2,570	441	247	140	109	3,507	343	253	508	769	866
59	Hannibal.....	268	46	7	4	1	2	60	2	4	12	9	10
60	Jefferson City.....	184	24	4	6	1	1	36	2	1	6	10	17
61	Joplin.....	478	80	13	12	5	1	111	9	8	22	15	23
62	Kansas City (total).....	4,041	615	72	43	36	25	791	86	52	132	214	243
63	White.....	3,361	547	64	38	28	17	694	65	47	94	152	176
64	Colored.....	680	68	8	5	8	8	97	21	5	38	62	67
65	Moberly.....	164	24	2	26	3	1	8	5	12
66	St. Joseph.....	1,054	130	15	16	3	4	168	9	23	22	44	51
67	St. Louis (total).....	10,634	1,467	298	149	81	70	2,065	199	143	264	411	461
68	White.....	9,415	1,349	255	126	75	61	1,866	176	119	212	354	387
69	Colored.....	1,219	118	43	23	6	9	199	23	24	52	57	74
70	Sedalia.....	276	42	5	4	4	3	58	13	4	10	15	11
71	Springfield.....	634	102	17	11	7	2	139	13	14	27	33	29
72	Webb City.....	189	40	8	2	2	1	53	7	3	5	13	9

DEATHS BY COLOR AND AGE OF DECEDENT.

AND ITS SUBDIVISIONS, BY COLOR AND AGE OF DECEDENT: 1912—Continued.

at least 10 per cent of the total or numbered 10,000 or over in 1910. The term "cities" indicates municipalities of 10,000 inhabitants or over in 1910. Minor rural subdivisions inhabitants or over in 1910) are omitted.]

DEATHS AT AGE OF—															Deaths at unknown age.
30 to 34 years.	35 to 39 years.	40 to 44 years.	45 to 49 years.	50 to 54 years.	55 to 59 years.	60 to 64 years.	65 to 69 years.	70 to 74 years.	75 to 79 years.	80 to 84 years.	85 to 89 years.	90 to 94 years.	95 to 99 years.	100 years and over.	
10	8	8	7	12	20	30	19	22	19	15	11	5	2		1
12	17	27	18	26	33	38	55	52	40	41	16	8	1		7
10	15	14	12	23	13	19	26	33	16	14	10	3	1	1	3
20	16	18	20	26	17	23	32	40	38	21	14	5	1		4
7	9	7	11	15	10	9	21	14	8	8	6	4			5
19	34	20	34	31	33	41	30	27	29	28	14	7	2	1	6
2	2	8	6	5	5	10	13	18	14	7	5	3			7
13	14	10	30	24	20	27	38	17	21	12	6	5	4		8
7	5	9	9	8	18	13	22	9	8	5	2	1			9
31	19	30	27	35	39	48	31	51	42	35	17	6	4		10
32	40	38	39	56	44	74	89	76	89	53	30	16	1		11
4	7	1	3	6	10	6	6	12	3	9	2	3			12
46	64	79	81	71	82	90	102	102	75	57	31	15	6	1	13
32	29	29	33	43	35	60	36	54	58	37	20	6	1	1	14
3	1	6	6	8	9	8	16	17	12	10	7	1			15
13	15	15	15	17	20	32	22	26	24	20	11	1	1		16
2	5	6	6	5	9	13	7	13	12	13	1	1	1		17
3	4	4	2	6	9	7	11	10	8	7	4	1			18
22	21	20	15	10	10	16	17	13	22	10	8	2	1		19
3	8	6	6	6	9	18	20	15	18	14	11	2	1		20
9	7	11	10	8	19	3	17	9	16	9	4	1			21
4	13	2	8	18	15	16	12	10	12	18	7	3	1		22
83	109	114	98	126	153	159	174	157	142	105	50	17	8	1	23
629	734	743	769	893	927	987	1,101	918	850	577	324	116	32	4	24
5	9	4	8	12	7	9	11	16	26	15	9	4	1		25
3	7	4	9	6	13	16	20	11	5	8	1	1	1		26
7	15	26	32	34	32	25	30	37	25	16	11	1			27
15	14	10	14	27	36	33	42	32	22	19	8	2	2		28
24	27	15	27	38	49	39	48	38	32	29	16	5	2		29
329	332	379	341	355	355	376	436	306	298	211	122	44	11		30
1	5	4	12	13	9	10	14	6	7	5	5	1			31
26	23	12	20	25	32	29	21	21	21	13	6	3			32
63	71	62	66	101	79	107	125	111	88	81	31	13	6		33
1	4	3	5	4	7	10	8	9	9	3	2	1			34
1	7	2	12	6	2	2	4	2	1	1	2				35
7	2	4	7	11	5	6	7	7	2	2	2	2	1		36
20	17	29	29	22	39	35	53	48	34	23	15	4	1		37
21	51	41	41	53	57	55	63	60	69	41	25	9	1		38
7	14	17	15	23	25	37	33	28	36	13	12	2	1		39
3	4	5	6	5	10	7	13	9	9	2	3				40
12	13	9	7	8	7	9	10	12	8	3	1	1			41
6	5	6	2	9	8	5	9	6	13	5	2	1			42
16	15	18	12	26	26	21	22	21	23	14	6	5	1		43
10	22	26	19	24	26	34	26	33	25	24	12	2	2		44
10	25	8	19	22	33	20	19	21	21	12	9	5	1		45
24	29	31	38	42	39	61	61	52	47	24	12	7	1		46
6	6	8	13	8	13	7	8	5	12	2	5				47
12	17	20	15	19	18	34	18	27	18	11	9	3			48
325	367	372	406	488	417	465	435	436	346	281	138	40	14	3	49
42	48	67	69	48	38	55	52	24	27	23	8	3			50
5	9	6	11	10	10	6	4	16	15	15	2	1			51
155	179	174	191	217	216	217	214	214	162	135	72	19	4	2	52
3	5	4	4	8	5	4	6	9	9	9	3	1			53
101	102	107	121	171	118	145	120	134	114	77	42	11	8	1	54
6	2	3	5	10	12	8	19	8	9	7	2	3	1		55
6	7	1	2	6	4	6	3	6	1	1					56
7	15	10	3	18	14	24	17	25	10	14	9	2	1		57
976	1,058	1,082	1,154	1,267	1,099	1,104	1,110	1,065	804	582	257	79	13	7	58
13	12	19	4	12	13	16	18	22	25	13	2	1			59
6	11	5	11	14	11	11	8	13	12	6	3	1			60
34	20	29	22	24	25	26	33	24	23	15	10	1			61
259	248	258	254	286	243	233	195	215	156	109	47	13	4	1	62
191	188	191	210	242	207	212	183	196	148	103	43	13	4	2	63
68	60	67	44	44	36	21	12	19	8	6	4				64
8	6	8	14	11	6	11	11	18	7	4	4				65
56	81	56	68	90	49	74	67	65	57	47	18	2	1	1	66
545	628	654	724	777	688	674	710	649	473	352	154	52	8	3	67
434	510	534	623	673	616	629	660	618	456	343	149	49	7		68
111	118	120	101	104	72	45	50	31	17	9	5	3	1	3	69
15	12	13	13	12	18	13	17	18	10	10	4	5		1	70
26	31	29	33	30	35	36	49	39	31	22	12	3		3	71
14	9	11	11	11	11	10	2	2	10	4	3	1			72

MORTALITY STATISTICS.

TABLE 1.—DEATHS (EXCLUSIVE OF STILLBIRTHS) IN THE REGISTRATION AREA

[Figures for white and colored are shown separately for minor subdivisions (except as indicated in the footnotes) only when the colored population of the subdivision formed (counties, exclusive of municipalities of 10,000

AREA AND COLOR.	All ages.	DEATHS AT AGE OF—										
		Under 1 year.	1 year.	2 years.	3 years.	4 years.	Under 5 years.	5 to 9 years.	10 to 14 years.	15 to 19 years.	20 to 24 years.	25 to 29 years.
REGISTRATION CITIES—Contd.												
MONTANA.												
1 Registration cities.....	1,411	208	24	13	5	8	258	20	19	28	83	81
2 Anaconda.....	125	26					26	2	3	2	5	3
3 Billings.....	103	17	1	1	1	3	23	1	2	2	10	5
4 Butte.....	622	84	13	3		3	108	7	7	8	34	40
5 Great Falls.....	203	40	7	3	2	2	54	2	2	2	13	12
6 Helena.....	184	22	1	4	1		28	1	2	7	12	8
7 Missoula.....	174	19	2	2	1		24	7	3	3	9	8
NEBRASKA. ¹												
8 Registration cities.....	2,266	315	60	23	17	18	433	43	32	63	100	113
9 Lincoln.....	560	86	23	10	7	5	131	21	11	19	28	29
10 Omaha.....	1,706	229	37	13	10	13	302	22	21	44	72	84
NEW HAMPSHIRE.												
11 Registration cities.....	2,974	617	104	41	28	20	810	54	37	47	65	106
12 Berlin.....	185	55	15	6	7	3	86	13	5	2	8	8
13 Concord.....	450	43	6	1	2	2	54	3	5	5	12	13
14 Dover.....	265	38	3	1	4	3	49	2	3	4	2	9
15 Keene.....	187	23	6	2		3	34	3	2	4	3	7
16 Laconia.....	187	22	2	1	2		27	3	4	2	1	7
17 Manchester.....	1,111	330	57	19	11	7	424	19	14	19	28	49
18 Nashua.....	383	80	10	8	2	2	102	6	2	7	9	11
19 Portsmouth.....	201	26	5	3			34		2	4	2	2
NEW JERSEY.												
20 Registration cities.....	24,853	5,276	1,138	436	280	208	7,338	558	314	521	851	964
21 Asbury Park (total).....	160	30	3		3		36	2	1	3	4	6
22 White.....	114	19	3		2		24	2	1	2	3	3
23 Colored.....	46	11			1		12			2	1	3
24 Atlantic City (total).....	769	106	12	10	10	4	142	17	9	16	32	33
25 White.....	598	75	7	7	8	4	101	12	4	11	17	23
26 Colored.....	171	31	5	3	2		41	5	5	5	15	10
27 Bayonne.....	843	243	63	27	12	11	356	25	13	19	23	33
28 Bloomfield.....	130	30	8	4	3		45	2	1	1	4	6
29 Bridgeton.....	189	35	1	3	1		40	2	2	5	7	7
30 Camden.....	1,518	333	48	25	20	22	448	53	18	38	58	66
31 East Orange.....	310	33	9	5	3		50	4	3	3	8	11
32 Elizabeth.....	1,155	296	58	22	10	12	398	38	11	26	33	42
33 Garfield.....	138	57	17	3		1	78	4	1	4	4	5
34 Hackensack.....	220	49	10	4	3	3	69	1	3	3	4	13
35 Harrison.....	207	63	10	6	3	3	85	3	4	4	5	9
36 Hoboken.....	1,123	167	48	12	19	10	256	24	15	26	36	52
37 Irvington.....	149	23	7	3		1	34	4	2	1	6	3
38 Jersey City.....	3,942	795	170	76	50	34	1,125	79	56	83	138	176
39 Kearny.....	270	38	10	3	1	1	53	3	1	2	6	7
40 Long Branch.....	335	40	3	2	2	4	51	4	9	14	15	15
41 Millville.....	169	41	10	1	2	1	55			3	9	9
42 Montclair (total).....	317	76	9	4	2	2	93	8	1	7	7	10
43 White.....	260	62	7	3	2	1	75	5		5	5	5
44 Colored.....	57	14	2	1		1	18	3	1	2	2	5
45 Morristown.....	248	54	15	5	3	2	79	6	4	9	9	7
46 New Brunswick.....	505	117	26	10	3	3	159	4	6	9	17	22
47 Newark.....	5,282	1,082	246	88	43	44	1,503	111	64	98	182	184
48 Orange.....	549	114	22	15	6	1	158	16	9	11	23	22
49 Passaic.....	908	343	57	25	16	10	451	10	11	25	34	35
50 Paterson.....	1,822	311	95	28	24	15	473	50	22	40	60	48
51 Perth Amboy.....	518	179	59	13	9	5	265	22	7	11	17	17
52 Phillipsburg.....	189	48	4		1	3	56	2	1	5	8	7
53 Plainfield.....	298	61	12	4	4	2	83	9	4	5	9	7
54 Trenton.....	1,714	355	63	19	14	8	459	23	24	31	67	78
55 Union.....	205	33	1	8	4		46	7	4	4	6	13
56 West Hoboken.....	375	70	21	6	6	2	105	13	6	9	7	8
57 West New York.....	189	40	19	3	2	2	66	10		6	7	7
58 West Orange.....	107	14	2	2	1	2	21	2			6	6
NEW YORK.												
59 Registration cities.....	106,429	20,455	4,779	2,037	1,148	884	29,303	2,233	1,264	2,217	3,678	4,261
60 Albany.....	2,046	261	50	15	10	13	349	30	18	19	65	101
61 Amsterdam.....	494	141	20	11	5	1	178	2	9	11	17	18
62 Auburn.....	571	91	20	7	4	4	126	5	5	8	17	19
63 Batavia.....	222	39	11		3	3	56	4	5	4	7	6
64 Binghamton.....	908	125	16	9	5	2	157	17	7	18	21	21
65 Buffalo.....	6,527	1,461	236	100	53	50	1,900	146	75	135	241	214
66 Cohoes.....	440	90	14	4	5	3	116	3	6	11	18	16
67 Corning.....	235	31	13	4	3	2	53	7	1	6	7	10
68 Cortland.....	205	17	5	1			23	5	4	3	7	5
69 Dunkirk.....	228	54	9	2	2	3	70	2	3	6	4	11

¹ Nonregistration state; cities shown below only those with effective local ordinances.

DEATHS BY COLOR AND AGE OF DECEDENT.

AND ITS SUBDIVISIONS, BY COLOR AND AGE OF DECEDENT: 1912—Continued.

at least 10 per cent of the total or numbered 10,000 or over in 1910. The term "cities" indicates municipalities of 10,000 inhabitants or over in 1910. Minor rural subdivisions inhabitants or over in 1910) are omitted.]

DEATHS AT AGE OF—															Deaths at unknown age.
30 to 34 years.	35 to 39 years.	40 to 44 years.	45 to 49 years.	50 to 54 years.	55 to 59 years.	60 to 64 years.	65 to 69 years.	70 to 74 years.	75 to 79 years.	80 to 84 years.	85 to 89 years.	90 to 94 years.	95 to 99 years.	100 years and over.	
95	109	115	118	105	88	72	64	64	44	31	11	2	3	1	1
8	8	13	9	14	8	4	5	2	4	1	2	1	1		2
5	6	7	3	8	6	10	6	3	1	5	5	1	1		3
54	64	65	66	34	37	27	26	25	11	6	5	1	1		4
9	13	14	11	20	11	13	4	7	7	5	5	1	1		5
10	9	10	15	12	13	11	11	13	9	7	4	1	1		6
9	9	6	14	17	13	7	12	14	12	7	7	1	1		7
121	126	126	123	160	160	143	133	124	126	76	32	23	6	3	8
21	27	25	19	25	37	27	30	45	33	17	9	2	1	3	9
100	99	101	104	135	123	116	103	79	93	59	23	21	5		10
84	117	103	112	157	149	204	188	242	220	136	96	26	6	1	11
7	4	4	9	4	6	5	7	7	3	4	2	2	1	1	12
11	28	15	21	37	30	30	38	45	47	29	16	2	1		13
7	9	6	9	12	19	24	29	30	15	15	15	2	1		14
5	2	6	4	7	9	15	8	24	27	12	9	5	1		15
5	9	6	8	13	9	14	11	21	24	10	8	4	1		16
29	37	37	39	53	37	67	56	71	65	35	21	7	1	1	17
13	16	15	13	22	24	31	26	26	21	19	16	4	2		18
7	12	14	9	9	15	18	13	18	18	12	9	2			19
1,066	1,299	1,313	1,357	1,463	1,390	1,518	1,503	1,283	992	670	311	107	25	9	20
5	6	5	12	16	6	15	12	8	7	8	4	2	1		21
2	4	3	10	10	5	14	8	7	7	6	3	2	1		22
3	2	2	5	6	1	1	1	1	1	1	1	1	1		23
32	32	47	58	61	64	53	62	52	31	16	9	1	1	1	24
21	19	32	46	49	56	45	57	49	30	15	9	1	1		25
11	13	15	12	12	8	8	5	3	1	1	1	1	1		26
38	53	43	36	46	37	34	30	26	11	14	3	1	2		27
3	1	2	3	5	5	10	6	8	11	8	6	1	1		28
5	9	7	9	5	9	18	13	18	13	13	6	1	1		29
55	68	60	59	87	81	86	101	87	78	44	19	9	3		30
9	15	14	12	16	21	22	30	28	29	21	11	2		1	31
62	60	57	64	55	55	60	58	42	43	26	17	7	1		32
5	4	4	7	3	7	5	2	3	2	1	1	1			33
7	7	9	13	8	5	12	17	13	13	12	3	2			34
7	10	13	10	11	11	9	7	6	4	9	9	2			35
67	84	71	88	96	83	77	59	36	27	15	6	4		1	36
6	8	3	10	13	8	7	10	9	12	9	2	2			37
217	238	230	235	234	213	237	211	199	126	92	34	16	1	2	38
7	10	8	11	12	9	12	38	36	26	18	9	1	1		39
15	21	21	13	17	21	31	25	23	20	14	5	1	1		40
2	2	10	5	6	11	14	11	9	10	6	5	1			41
3	20	14	14	17	26	23	18	14	19	10	4	4			42
6	14	12	12	14	20	21	17	13	18	10	4	4			43
2	6	2	2	3	6	1	1	1	1	1	1	1			44
12	7	11	13	10	12	11	15	12	13	7	9	2			45
20	22	19	24	24	27	28	40	26	24	19	13	2			46
208	290	289	302	352	306	352	340	283	200	121	68	19	8	2	47
31	19	33	35	35	27	32	27	21	28	16	4	1	1		48
30	37	51	35	31	36	32	33	24	20	8	3	1	1		49
62	95	98	108	99	115	139	135	118	75	56	16	12	1	1	50
17	18	18	23	25	14	17	10	9	9	12	2	5			51
5	13	6	4	11	11	16	12	11	7	9	5	1			52
19	8	18	11	13	8	14	21	25	24	10	9	1			53
84	93	95	88	95	104	97	111	91	79	55	28	10	1	1	54
6	7	20	8	17	9	21	9	13	7	6	2	1			55
12	26	23	21	23	29	19	21	22	18	9	3	1			56
5	10	8	16	10	5	8	13	6	3	3	4	2			57
5	6	4	9	10	11	7	6	5	3	3	1	1			58
4,731	5,687	5,908	6,075	6,667	6,320	6,528	6,355	5,801	4,363	2,886	1,497	539	89	20	59
89	99	107	113	129	147	163	174	180	125	79	38	20	1		60
16	13	15	22	25	26	23	32	35	17	14	6	6			61
22	24	27	24	40	39	37	50	43	34	25	17	7	2		62
4	8	10	9	11	13	19	15	9	14	17	7	4			63
42	33	47	52	55	65	79	82	79	64	40	21	7	1		64
274	293	311	375	407	395	387	353	367	290	190	117	43	5	2	65
15	31	13	31	21	30	32	27	31	19	13	4	2	1		66
15	12	11	7	17	11	11	15	18	18	8	8	1			67
7	7	17	17	17	17	19	20	22	8	14	5	3			68
6	12	6	12	14	9	10	14	13	17	14	2	2	1		69

MORTALITY STATISTICS.

TABLE 1.—DEATHS (EXCLUSIVE OF STILLBIRTHS) IN THE REGISTRATION AREA

[Figures for white and colored are shown separately for minor subdivisions (except as indicated in the footnotes) only when the colored population of the subdivision formed (counties, exclusive of municipalities of 10,000.]

AREA AND COLOR.	All ages.	DEATHS AT AGE OF—										
		Under 1 year.	1 year.	2 years.	3 years.	4 years.	Under 5 years.	5 to 9 years.	10 to 14 years.	15 to 19 years.	20 to 24 years.	25 to 29 years.
REGISTRATION CITIES—Contd.												
NEW YORK—continued.												
1 Elmira.....	554	52	11	1	2	3	69	8	9	7	15	16
2 Fulton.....	201	36	5	3	2	2	46	2	3	8	5	6
3 Geneva.....	213	27	6	3	1	1	38	3	2	6	7	9
4 Glens Falls.....	235	23	4	1	2	2	30	8	3	5	5	8
5 Gloversville.....	307	32	9	2	3	3	46	3	6	4	8	13
6 Hornell.....	203	29	3	1	3	36	4	4	3	4	4	4
7 Hudson.....	210	34	8	2	2	48	1	1	3	5	5	5
8 Ithaca.....	231	16	1	3	1	23	3	3	3	7	7	8
9 Jamestown.....	398	58	12	3	3	81	4	5	10	18	18	22
10 Johnstown.....	123	15	1	1	1	17	1	1	4	4	4	5
11 Kingston.....	481	55	7	4	3	73	8	10	12	18	18	24
12 Lackawanna.....	410	260	48	20	5	337	8	1	5	8	10	10
13 Little Falls.....	191	44	5	2	1	52	2	1	3	13	10	10
14 Lockport.....	291	33	11	1	2	47	4	6	5	8	9	9
15 Middletown.....	374	38	6	2	1	47	5	1	9	10	10	5
16 Mount Vernon.....	401	77	23	13	4	122	10	4	7	10	11	11
17 New Rochelle.....	379	75	34	6	5	128	5	4	11	9	9	21
18 New York (total).....	73,266	14,324	3,662	1,592	878	644	21,100	1,643	872	1,562	2,592	3,066
19 Bronx Borough.....	6,369	1,161	285	132	79	63	1,720	166	103	153	241	279
20 Brooklyn Borough.....	24,735	4,517	1,216	534	285	210	6,762	586	335	539	874	934
21 Manhattan Borough.....	36,462	7,605	1,917	823	446	316	11,107	744	369	744	1,286	1,647
22 Queens Borough.....	4,186	801	190	78	47	40	1,156	106	52	102	145	158
23 Richmond Borough.....	1,514	240	54	25	21	15	355	41	13	24	46	48
24 White.....	70,659	13,817	3,521	1,527	845	624	20,334	1,578	836	1,484	2,428	2,869
25 Bronx Borough.....	6,280	1,144	283	130	76	61	1,694	161	101	148	238	271
26 Brooklyn Borough.....	24,096	4,391	1,181	512	277	205	6,566	574	320	517	844	893
27 Manhattan Borough.....	34,724	7,276	1,820	783	425	308	10,612	703	352	697	1,159	1,509
28 Queens Borough.....	4,074	772	184	78	46	37	1,117	99	50	89	142	150
29 Richmond Borough.....	1,485	254	53	24	21	13	345	41	13	23	45	46
30 Colored.....	2,607	507	141	65	33	20	766	65	36	78	164	197
31 Bronx Borough.....	89	17	2	2	3	2	26	5	2	5	30	8
32 Brooklyn Borough.....	689	126	35	22	8	5	196	12	15	22	41	41
33 Manhattan Borough.....	1,733	329	97	40	21	8	495	41	17	47	127	138
34 Queens Borough.....	112	29	6	1	1	3	39	7	2	3	5	8
35 Richmond Borough.....	29	6	1	1	2	10	10	2	1	1	1	2
36 Newburgh.....	519	66	17	7	5	2	97	6	5	8	10	24
37 Niagara Falls.....	544	144	19	13	5	4	185	16	5	17	31	20
38 North Tonawanda.....	136	52	1	1	1	1	59	2	2	3	6	2
39 Ogdensburg.....	460	52	7	4	1	1	65	3	3	9	8	11
40 Olean.....	215	40	5	2	1	3	51	4	2	4	11	9
41 Ossining.....	200	22	7	4	3	1	37	1	4	8	7	12
42 Oswego.....	383	67	4	2	2	1	78	4	2	11	10	18
43 Peekskill.....	190	39	8	4	5	1	57	4	2	1	4	5
44 Plattsburg.....	180	42	3	2	2	2	50	6	3	6	3	5
45 Port Chester.....	195	62	14	5	1	1	82	6	3	2	8	5
46 Poughkeepsie.....	489	73	14	4	6	7	104	10	6	6	13	13
47 Rensselaer.....	152	19	3	1	1	1	24	3	5	2	7	5
48 Rochester.....	3,370	536	112	50	35	23	756	66	37	72	137	118
49 Rome.....	488	74	10	10	4	2	100	9	14	17	19	24
50 Saratoga Springs.....	273	23	5	1	2	1	31	4	3	5	5	14
51 Schenectady.....	1,017	241	50	18	3	6	318	18	9	18	37	35
52 Syracuse.....	2,179	411	58	26	15	12	520	38	28	41	61	89
53 Troy.....	1,520	205	43	16	12	15	291	29	17	33	41	51
54 Utica.....	1,503	300	73	22	13	10	418	24	12	27	45	51
55 Watertown.....	460	63	7	5	3	4	82	9	4	8	13	10
56 Watervliet.....	269	61	10	4	3	1	79	6	3	2	6	4
57 White Plains.....	258	51	12	3	7	3	76	4	3	3	7	10
58 Yonkers.....	1,085	274	45	19	22	15	375	26	23	26	39	53
NORTH CAROLINA.												
59 Registration cities (total).....	3,137	563	145	53	42	26	832	62	50	133	209	208
60 White.....	1,595	272	72	24	19	16	403	30	18	47	81	77
61 Colored.....	1,542	291	76	29	23	10	429	32	32	86	128	131
62 Asheville (total).....	413	58	20	7	9	3	97	13	7	17	33	31
63 White.....	281	37	11	4	6	3	63	5	3	13	20	24
64 Colored.....	132	21	9	3	3	1	36	8	4	4	13	7
65 Charlotte (total).....	524	102	27	7	10	7	153	11	4	25	33	32
66 White.....	314	73	17	5	5	4	104	6	2	10	15	10
67 Colored.....	210	29	10	2	5	3	49	5	2	15	18	22
68 Durham (total).....	300	49	13	8	6	1	77	4	5	13	31	17
69 White.....	138	24	6	7	1	1	38	3	3	4	9	2
70 Colored.....	162	25	7	1	5	1	39	1	2	9	22	15
71 Greensboro (total).....	294	74	15	5	2	2	96	6	7	12	10	18
72 White.....	141	32	6	3	1	1	39	4	4	2	3	5
73 Colored.....	153	42	9	5	1	1	57	2	3	10	7	13
74 Raleigh (total).....	610	71	21	10	4	3	109	7	7	19	39	36
75 White.....	359	33	11	4	2	2	52	3	3	7	21	12
76 Colored.....	251	38	10	6	2	1	57	4	4	12	18	24
77 Wilmington (total).....	636	147	34	7	3	7	198	13	8	20	35	45
78 White.....	236	47	12	3	3	3	68	6	1	3	10	15
79 Colored.....	400	100	22	4	4	4	130	7	7	17	25	30

DEATHS BY COLOR AND AGE OF DECEDENT.

AND ITS SUBDIVISIONS, BY COLOR AND AGE OF DECEDENT: 1912—Continued.

at least 10 per cent of the total or numbered 10,000 or over in 1910. The term "cities" indicates municipalities of 10,000 inhabitants or over in 1910. Minor rural subdivisions (inhabitants or over in 1910) are omitted.]

DEATHS AT AGE OF—															Deaths at un- known age.
30 to 34 years.	35 to 39 years.	40 to 44 years.	45 to 49 years.	50 to 54 years.	55 to 59 years.	60 to 64 years.	65 to 69 years.	70 to 74 years.	75 to 79 years.	80 to 84 years.	85 to 89 years.	90 to 94 years.	95 to 99 years.	100 years and over.	
18	22	30	35	39	43	49	52	44	51	23	18	5		1	1
5	8	6	10	6	12	17	15	25	10	10	6		1		2
7	6	5	12	17	9	10	17	23	12	17	8	5			3
10	8	12	14	13	12	14	19	20	22	17	13	2			4
8	12	18	9	24	26	28	29	25	22	11	11	3	1		5
8	6	6	9	16	10	23	17	18	14	16	7	2			6
5	9	9	10	9	10	16	15	27	13	12	7	5			7
9	8	8	10	12	14	12	21	25	26	19	14	7	2		8
8	10	11	19	29	20	24	33	34	31	24	13	1	1		9
7	7	3	1	8	8	5	10	16	11	10	4	2			10
17	21	22	24	24	31	45	49	29	34	27	10	3			11
3	7	7	6	3	2	4	3	1	2	2	1	2			12
14	7	8	4	7	13	18	10	9	8	5	7				13
17	9	9	13	18	22	15	24	34	13	20	8	8	2		14
14	18	22	25	23	36	39	30	25	29	23	11	2			15
11	16	11	20	32	27	24	25	24	21	12	9	4		1	16
14	25	15	17	14	26	19	14	21	15	13	6	2			17
3,444	4,238	4,392	4,363	4,706	4,259	4,336	4,100	3,467	2,482	1,577	729	273			18
302	339	377	354	396	381	418	375	310	232	141	61	18	2	11	19
1,138	1,390	1,427	1,432	1,585	1,478	1,483	1,499	1,262	982	620	278	108	19	4	20
1,771	2,225	2,266	2,230	2,353	2,065	2,082	1,894	1,559	1,020	654	301	108	28	6	21
176	207	238	267	283	250	253	226	220	161	104	59	23			22
57	77	84	80	89	85	100	106	116	87	58	30	16	2		23
3,259	3,990	4,194	4,210	4,581	4,160	4,246	4,022	3,413	2,449	1,558	722	269	48	7	24
297	330	374	350	392	379	413	369	308	232	141	61	18	2	1	25
1,090	1,341	1,373	1,403	1,547	1,458	1,463	1,473	1,245	973	611	277	107	17	4	26
1,648	2,042	2,135	2,117	2,278	1,997	2,021	1,851	1,527	996	648	296	105	27	2	27
171	202	231	260	277	241	249	224	161	101	58	23	23			28
53	75	81	80	87	85	100	105	114	87	57	30	16	2		29
185	248	198	153	125	99	90	78	54	33	19	7	4	3	4	30
5	9	3	4	4	2	5	6	2	2						31
48	49	54	29	38	20	20	26	17	9	9	1	1			32
123	183	131	113	75	68	61	43	32	24	6	5	3	2	4	33
5	2	7	7	6	9	4	2	1		3	1				34
4	2	3	2	2	1	1	2	1		1					35
20	19	26	41	27	18	48	42	46	35	29	15	3			36
29	26	29	28	26	18	21	22	19	18	17	17				37
3	2	4	5	5	9	9	2	2	10	5	3				38
15	26	25	30	33	28	42	45	34	31	31	9	10	1	1	39
7	8	6	14	10	15	17	17	16	16	2	4	2			40
16	5	8	11	16	8	8	21	17	11	4	4	2			41
13	13	10	22	22	24	21	29	36	25	27	12	3	3		42
6	10	6	7	10	7	9	13	16	14	9	6	3	1		43
7	7	4	3	8	12	12	14	15	13	8	3	3			44
11	4	7	8	5	8	12	12	13	8	5	3	1			45
19	20	25	27	28	22	33	50	38	27	29	15	4			46
4	7	5	10	12	9	14	11	15	4	6	6	2	1		47
111	163	166	178	216	214	216	211	239	222	131	33	29	4	1	48
18	23	25	20	31	32	27	25	28	37	18	17	3	1		49
15	11	9	16	12	23	24	28	26	22	11	11	3			50
33	55	40	50	66	57	55	66	57	49	28	19	5		2	51
90	86	115	102	115	163	149	152	151	123	78	56	17	4	1	52
60	74	81	89	93	110	136	99	123	98	57	27	10			53
59	52	65	63	86	103	84	91	109	72	78	46	14	4		54
20	28	21	25	26	28	31	35	37	46	24	9	3	1		55
11	10	13	8	18	22	15	26	19	15	9	2	1			56
10	18	17	11	16	13	16	14	19	9	6	6				57
45	46	54	45	54	45	54	60	62	36	22	13	6			58
177	178	161	148	167	125	171	159	127	108	70	30	12	1	6	59
83	90	81	70	90	77	88	102	85	88	54	20	6	1	2	60
94	88	80	78	77	48	83	57	42	20	16	10	6		4	61
26	35	25	25	23	12	18	14	9	10	14	2	1			62
17	27	14	21	19	12	12	7	7	8	10	2				63
9	8	11	4	4	2	6	7	2	2	4		1			64
23	21	30	16	33	23	35	26	25	17	13	3			1	65
10	9	20	8	16	14	25	17	19	16	11	2				66
13	12	10	8	17	9	10	9	6	1	2	1				67
18	24	14	20	13	12	16	12	8	7	3	3	1		2	68
11	10	6	7	8	10	5	8	5	4	2	1	1		1	69
7	14	8	13	5	2	11	4	3	3	1	2			1	70
14	7	16	11	8	14	20	18	11	15	5	4	2			71
7	5	9	7	8	8	11	14	5	11	3	2				72
7	2	7	4	6	6	9	4	6	4	2	2	2			73
34	30	34	24	35	29	35	53	47	37	20	10	2			74
17	17	17	11	26	18	21	39	35	33	18	6	1	1	1	75
17	13	17	13	9	11	14	14	12	4	2	4	1			76
39	32	27	35	36	24	34	33	20	18	10	3	4		1	77
16	12	8	11	13	10	13	16	9	13	6	2	3			78
23	20	19	24	26	11	21	17	11	5	4	1	1		1	79

MORTALITY STATISTICS.

TABLE 1.—DEATHS (EXCLUSIVE OF STILLBIRTHS) IN THE REGISTRATION AREA

[Figures for white and colored are shown separately for minor subdivisions (except as indicated in the footnotes) only when the colored population of the subdivision formed (counties, exclusive of municipalities of 10,000

AREA AND COLOR.	All ages.	DEATHS AT AGE OF—										
		Under 1 year.	1 year.	2 years.	3 years.	4 years.	Under 5 years.	5 to 9 years.	10 to 14 years.	15 to 19 years.	20 to 24 years.	25 to 29 years.
REGISTRATION CITIES—Contd.												
NORTH CAROLINA—continued.												
1 Winston (total).....	360	62	18	9	10	3	102	8	12	27	28	29
2 White.....	126	26	9	1	2	3	41	3	2	8	3	9
3 Colored.....	234	36	9	8	8	61	5	10	19	25	20
OHIO.												
4 Registration cities.....	33,116	5,691	1,182	504	355	274	8,006	747	463	812	1,344	1,523
5 Akron.....	1,104	255	45	23	16	15	354	25	25	30	51	54
6 Alliance.....	212	45	1	3	1	50	1	2	4	8	7
7 Ashtabula.....	236	43	5	6	1	1	56	7	3	8	12	15
8 Bellaire.....	201	55	17	3	6	3	84	7	6	5	3	3
9 Cambridge.....	157	27	3	2	1	33	2	3	9	6
10 Canton.....	666	116	24	3	5	1	149	13	5	13	34	30
11 Chillicothe.....	211	27	7	4	2	1	41	4	3	12	7	9
12 Cincinnati (total).....	6,449	805	159	71	58	34	1,127	106	72	159	233	335
13 White.....	5,823	732	135	62	53	31	1,013	101	68	128	192	268
14 Colored.....	626	73	24	9	5	3	114	5	4	31	41	67
15 Cleveland.....	8,156	1,790	393	168	94	72	2,517	192	103	165	284	337
16 Columbus (total).....	2,783	354	56	27	24	15	476	64	47	100	132	150
17 White.....	2,488	323	46	26	21	12	428	61	42	88	113	117
18 Colored.....	295	31	10	1	3	3	48	3	5	12	19	33
19 Dayton.....	1,819	298	52	39	12	27	428	50	34	55	65	74
20 East Liverpool.....	333	54	18	3	3	4	82	11	7	9	14	13
21 Elyria.....	211	33	8	2	3	1	47	1	3	4	5	13
22 Findlay.....	219	30	3	3	3	39	2	4	1	11	7
23 Hamilton.....	492	79	13	5	6	5	108	15	5	11	21	25
24 Ironton.....	224	35	11	7	2	2	57	6	5	5	14	9
25 Lakewood.....	179	35	8	2	1	1	47	5	2	7	10	9
26 Lancaster.....	147	21	4	1	2	1	29	7	2	2	3	7
27 Lima.....	348	41	6	5	2	3	57	7	2	11	17	17
28 Lorain.....	374	122	16	7	3	4	152	13	3	10	21	21
29 Mansfield.....	298	37	5	4	4	4	54	3	5	6	8	9
30 Marietta.....	186	24	6	3	2	35	2	3	7	9	6
31 Marion.....	270	35	13	6	2	2	58	9	5	8	14	15
32 Massillon.....	168	16	5	2	1	24	4	2	4	11	2
33 Middletown.....	213	43	12	3	3	1	62	7	2	5	9	9
34 Newark.....	352	41	8	2	2	4	57	5	2	10	17	15
35 Norwood.....	177	22	3	1	1	29	4	5	4	8	6
36 Piqua.....	188	32	2	2	1	1	38	2	4	3	13	7
37 Portsmouth.....	413	90	28	8	3	5	134	8	4	17	26	21
38 Sandusky.....	310	34	9	2	2	47	7	3	4	13	17
39 Springfield (total).....	629	88	22	10	6	3	129	20	8	8	23	24
40 White.....	543	72	17	10	6	3	108	19	6	8	19	22
41 Colored.....	86	16	5	21	1	2	4	2
42 Steubenville.....	416	81	24	7	9	8	129	9	7	11	21	20
43 Tiffin.....	181	15	2	2	1	1	21	1	3	6
44 Toledo.....	2,790	415	85	32	26	23	581	63	49	65	122	133
45 Warren.....	158	25	3	1	1	32	2	1	3	7	3
46 Youngstown.....	1,382	361	97	37	36	21	552	54	25	25	70	80
47 Zanesville.....	464	67	9	3	7	5	91	9	5	15	13	15
OREGON. ¹												
48 Portland.....	2,223	312	37	21	15	14	399	43	35	57	98	118
PENNSYLVANIA.												
49 Registration cities.....	57,633	11,599	2,488	1,049	689	532	16,357	1,298	733	1,367	2,068	2,325
50 Allentown.....	838	209	31	9	13	8	270	20	7	13	32	39
51 Altoona.....	759	155	26	15	7	14	217	24	18	23	27	26
52 Beaver Falls.....	189	31	10	2	1	2	46	5	1	3	7	8
53 Bethlehem.....	141	22	1	2	2	2	29	1	2	5	7
54 Braddock.....	378	109	44	16	2	5	176	13	12	10	16	19
55 Bradford.....	211	26	4	4	3	2	39	2	4	6	12
56 Butler.....	245	63	10	3	3	2	81	6	4	5	3	11
57 Carbondale.....	270	49	10	1	2	62	7	2	11	16	12
58 Carlisle (total).....	162	20	2	22	3	1	3	5	7
59 White.....	134	16	1	17	3	1	2	4	3
60 Colored.....	28	4	1	5	1	1	4
61 Carnegie.....	150	49	13	4	4	4	74	4	2	3	2	6
62 Chambersburg.....	206	28	1	2	2	1	34	2	7	6	5	5
63 Chester (total).....	660	161	36	10	7	6	220	17	12	17	26	28
64 White.....	536	130	28	6	5	5	174	14	10	12	21	21
65 Colored.....	124	31	8	4	2	1	46	3	2	5	5	7
66 Coatesville (total).....	177	41	11	6	3	2	63	3	4	5	8	7
67 White.....	152	34	8	5	1	2	50	3	4	3	6	7
68 Colored.....	25	7	3	1	2	13	2	2
69 Columbia.....	134	23	3	3	1	30	2	2	4	6	6
70 Connelville.....	165	28	8	2	2	2	40	5	3	6	12	11

¹ Nonregistration state; cities shown below only those with effective local ordinances.

DEATHS BY COLOR AND AGE OF DECEDENT.

AND ITS SUBDIVISIONS, BY COLOR AND AGE OF DECEDENT: 1912—Continued.

at least 10 per cent of the total numbered 10,000 or over in 1910. The term "cities" indicates municipalities of 10,000 inhabitants or over in 1910. Minor rural subdivisions (inhabitants or over in 1910) are omitted.]

DEATHS AT AGE OF—															Deaths at unknown age.
30 to 34 years.	35 to 39 years.	40 to 44 years.	45 to 49 years.	50 to 54 years.	55 to 59 years.	60 to 64 years.	65 to 69 years.	70 to 74 years.	75 to 79 years.	80 to 84 years.	85 to 89 years.	90 to 94 years.	95 to 99 years.	100 years and over.	
23	29	15	17	19	11	13	3	7	4	5	5	2		1	1
5	10	7	5	9	4	1	1	5	3	4	5	1			2
18	19	8	12	10	7	12	2	2	1	1		1		1	3
1,508	1,672	1,668	1,714	1,927	1,893	2,021	2,085	1,866	1,752	1,154	672	231	43	9	6
47	52	49	48	46	44	61	66	58	40	31	19	3			1
12	15	12	8	15	8	8	14	17	19	8	3	1			5
6	14	9	17	9	9	13	15	12	18	6	7				6
3	8	10	5	9	10	11	11	14	5	1	6				7
8	7	7	4	6	8	6	11	16	14	9	4	2			8
30	28	21	28	36	56	42	44	41	39	30	17	8	2		10
3	11	11	7	13	7	12	13	14	19	16	3	4	1	1	11
382	335	367	397	449	429	451	426	431	382	235	180	44	9		12
288	270	311	344	411	409	427	403	412	372	231	128	40	7		13
44	65	56	53	38	20	24	23	19	10	4	2	4	2		14
377	429	426	403	441	455	461	462	374	347	222	107	42	7	2	3
159	162	157	167	178	160	182	190	154	128	82	65	26	2	1	16
135	136	130	149	157	153	166	178	148	118	79	63	24	2		17
24	26	27	18	21	7	16	12	6	10	3	2	2		1	18
70	72	95	108	104	102	135	112	93	101	63	40	15	3		19
16	18	13	11	27	19	20	19	17	22	8	5	2			20
16	9	7	7	17	11	9	27	7	8	11	7	2			21
5	5	9	9	14	15	13	24	20	14	17	7	2			22
20	25	25	18	31	30	26	31	27	33	23	12	4	2		23
12	9	7	8	5	13	14	18	18	10	9	5				24
6	8	5	10	4	8	9	15	8	10	10	3	1			25
7	4	5	5	6	8	8	8	12	23	5	4				26
15	13	16	20	21	18	25	26	27	20	20	9	6	1		27
18	22	22	6	14	11	15	13	21	3	6	3				28
10	18	12	16	18	12	17	28	18	28	17	13	4	2		29
6	9	7	5	15	10	10	11	16	13	7	12	3			30
6	15	9	10	22	11	16	19	22	12	8	10		1		31
7	5	3	3	12	16	15	12	13	14	10	2	3			32
12	4	6	13	7	10	10	12	13	11	10	9	2			33
23	12	15	11	21	19	26	30	26	29	17	13	3	1		34
6	4	8	11	8	15	10	19	13	14	8	2	3			35
6	8	9	6	10	9	12	18	7	19	7	8				36
15	17	17	18	12	26	14	22	21	23	11	3	3		1	37
15	20	12	20	15	28	28	17	17	28	20	12	2	4		38
17	31	22	34	41	41	43	61	29	41	28	19	6		4	39
12	26	21	26	37	37	33	56	25	38	26	18	6			40
5	5	1	8	4	4	10	5	4	3	2	1			4	41
14	23	19	24	19	20	21	20	25	17	12	4	1			42
4	11	7	9	10	9	9	16	17	23	20	11	4			43
126	147	156	155	189	173	178	153	169	141	110	59	19	2		44
7	6	8	4	5	6	14	18	7	15	9	8	2	1		45
52	68	66	67	46	49	49	54	38	38	27	13	8		1	46
20	28	22	24	27	29	28	30	32	31	21	18	5	1		47
131	85	127	146	168	137	160	146	130	110	69	46	14	3	1	48
2,388	2,700	2,792	2,980	3,200	3,227	3,491	3,460	3,454	2,757	1,820	854	270	70	18	4
29	37	25	32	48	47	51	51	47	47	24	12	7			50
33	25	17	28	39	48	44	52	53	50	21	11	1	2		51
11	7	8	7	12	12	10	16	9	14	7	5	1			52
5	5	3	7	5	5	11	15	16	14	10	1	1			53
14	27	15	13	10	13	12	7	9	5	5	2				54
4	6	7	7	10	23	16	17	23	15	13	6	1			55
7	16	10	10	8	10	13	18	11	16	10	4	4			56
12	9	14	21	16	10	16	18	18	14	4	5	2	1		57
1	7	6	9	7	11	14	11	20	24	7	3	1			58
1	5	6	6	6	9	13	10	17	21	6	3	1			59
	2		3	1	2	1	1	3	3	1					60
6	3	7	5	3	4	7	5	9	6	4					61
8	10	10	6	12	13	12	24	19	10	13	6	2	1	1	62
23	27	27	26	40	29	33	44	32	23	22	11	3			63
15	23	21	18	30	26	30	35	30	21	21	11	3			64
8	4	6	8	10	3	3	9	2	2	1					65
5	8	6	6	3	6	12	12	11	7	6	5				66
3	7	6	6	3	6	11	11	9	7	6	4				67
2	1					1	1	2			1				68
6	9	5	5	6	6	7	11	11	9	5	4				69
9	6	3	3	13	8	11	6	6	10	5	7	1			70

MORTALITY STATISTICS.

TABLE 1.—DEATHS (EXCLUSIVE OF STILLBIRTHS) IN THE REGISTRATION AREA

(Figures for white and colored are shown separately for minor subdivisions (except as indicated in the footnotes) only when the colored population of the subdivision formed (counties, exclusive of municipalities of 10,000

	AREA AND COLOR.	All ages.	DEATHS AT AGE OF—										
			Under 1 year.	1 year.	2 years.	3 years.	4 years.	Under 5 years.	5 to 9 years.	10 to 14 years.	15 to 19 years.	20 to 24 years.	25 to 29 years.
REGISTRATION CITIES—Contd.													
PENNSYLVANIA—continued.													
1	Dubois.....	133	41	7	1	1	50	2	5	9	3		
2	Dunmore.....	343	133	31	11	6	185	7	3	4	8		
3	Duquesne.....	194	75	19	5	2	101	5	1	2	8		
4	Easton.....	505	60	7	6	3	82	7	4	18	20		
5	Erie.....	1,046	207	43	32	18	315	36	9	20	40		
6	Farrell.....	124	58	13	3	3	80	5	2	4	2		
7	Greensburg.....	204	35	9	4	1	49	2	5	12	15		
8	Harrisburg.....	958	154	26	11	7	210	32	10	23	41		
9	Hazleton.....	401	93	26	10	4	135	12	9	14	12		
10	Homestead.....	269	99	35	6	5	146	12	4	4	6		
11	Johnstown.....	930	263	50	17	20	365	33	12	22	52		
12	Lancaster.....	696	99	21	11	10	148	21	3	14	24		
13	Lebanon.....	293	42	4	3	4	55	10	7	9	11		
14	McKees Rocks.....	191	36	20	6	3	116	5	2	1	6		
15	McKeesport.....	657	166	33	18	7	231	19	10	21	23		
16	Mahanoy City.....	258	96	9	13	2	122	2	7	11	5		
17	Meadville.....	218	26	3	1	2	33	1	2	4	11		
18	Monessen.....	142	57	19	5	9	93	6	1	1	4		
19	Mount Carmel.....	228	85	17	5	5	117	5	4	6	8		
20	Nanticoke.....	305	120	17	5	2	148	7	6	9	6		
21	New Castle.....	546	122	27	11	5	169	24	13	16	25		
22	Norristown.....	635	78	23	7	2	113	8	3	13	22		
23	North Braddock.....	133	43	15	2	2	63	7	1	3	1		
24	Oil City.....	219	48	4	1	4	57	7	1	5	3		
25	Old Forge.....	202	102	20	9	2	139	5	1	2	2		
26	Philadelphia (total).....	24,513	4,201	830	400	273	193	5,897	458	285	546		
27	White.....	22,805	3,868	756	380	254	184	5,442	433	257	471		
28	Colored.....	1,708	333	74	20	19	9	455	25	28	75		
29	Phoenixville.....	188	47	7	3	3	2	62	3	5	1		
30	Pittsburgh (total).....	8,762	1,811	506	188	130	100	2,735	211	123	201		
31	White.....	8,261	1,734	477	180	122	98	2,611	200	113	190		
32	Colored.....	501	77	29	8	8	2	124	11	10	11		
33	Pittsford.....	311	90	19	5	4	5	123	12	2	6		
34	Plymouth.....	227	85	14	6	1	106	8	3	4	6		
35	Pottstown.....	201	31	5	2	2	41	4	1	5	4		
36	Pottsville.....	414	69	13	3	5	91	7	7	13	16		
37	Reading.....	1,374	270	45	19	11	19	364	35	27	42		
38	Seranton.....	1,987	505	108	42	23	24	702	35	15	61		
39	Shamokin.....	273	71	12	6	3	2	94	6	3	4		
40	Sharon.....	185	39	7	1	2	49	6	2	3	5		
41	Shenandoah.....	546	217	49	37	25	10	333	26	4	6		
42	South Bethlehem.....	326	125	28	9	6	1	169	8	5	7		
43	Steelton.....	196	48	13	5	4	3	73	12	4	6		
44	Sunbury.....	158	35	7	2	1	45	4	3	3	4		
45	Uniontown.....	272	47	9	7	3	1	67	4	1	14		
46	Warren.....	146	13	1	1	1	16	3	2	2	8		
47	Washington.....	264	40	12	3	2	1	58	7	2	8		
48	West Chester (total).....	243	32	3	3	2	40	6	5	5	8		
49	White.....	210	23	1	3	1	28	5	5	4	5		
50	Colored.....	33	9	2	1	1	12	1	1	1	3		
51	Wilkes-Barre.....	1,059	231	51	12	8	5	307	26	23	34		
52	Wilkesburg.....	280	35	6	3	2	1	47	4	5	10		
53	Williamsport.....	575	61	19	4	1	2	87	7	6	15		
54	York.....	613	94	16	6	3	2	121	11	5	16		
RHODE ISLAND.													
55	Registration cities.....	7,144	1,356	306	146	78	44	1,930	160	81	135		
56	Central Falls.....	330	117	24	12	3	3	159	9	8	9		
57	Cranston.....	236	53	7	7	2	1	70	2	3	8		
58	State institutions.....	353	4	2	1	1	6	1	1	4	4		
59	Cumberland town.....	130	20	1	1	1	22	4	3	3	4		
60	East Providence town.....	194	40	5	5	1	1	51	4	2	4		
61	Newport.....	405	42	7	4	3	5	61	4	3	11		
62	Pawtucket.....	784	177	31	11	10	4	233	19	8	15		
63	Providence.....	3,720	654	192	87	50	25	1,008	96	40	75		
64	Warwick town.....	468	87	13	8	4	5	112	9	6	6		
65	Woonsocket.....	524	162	25	11	5	5	208	12	10	8		
SOUTH CAROLINA. ¹													
66	Charleston (total).....	1,836	363	95	37	20	11	526	27	29	61		
67	White.....	534	82	20	10	5	4	121	8	6	9		
68	Colored.....	1,302	281	75	27	15	7	405	19	23	52		

¹ Nonregistration state; cities shown below only those with effective local ordinances.

DEATHS BY COLOR AND AGE OF DECEDENT.

AND ITS SUBDIVISIONS, BY COLOR AND AGE OF DECEDENT: 1912—Continued.

at least 10 percent of the total or numbered 10,000 or over in 1910. The term "cities" indicates municipalities of 10,000 inhabitants or over in 1910. Minor rural subdivisions inhabitants or over in 1910) are omitted.]

DEATHS AT AGE OF—															Deaths at un- known age.
30 to 34 years.	35 to 39 years.	40 to 44 years.	45 to 49 years.	50 to 54 years.	55 to 59 years.	60 to 64 years.	65 to 69 years.	70 to 74 years.	75 to 79 years.	80 to 84 years.	85 to 89 years.	90 to 94 years.	95 to 99 years.	100 years and over.	
5	3	12	3	6	8	11	6	3	4	2	1				1
9	11	13	11	16	11	10	13	12	9	6	3				2
7	5	12	7	8	3	6	5	10	3	5	1				3
24	18	32	31	24	36	30	38	41	40	23	14				4
25	31	61	42	47	44	61	69	82	62	51	14				5
8	4	2	4	4	1	1		1		1					6
14	13	6	11	8	7	9	10	10	10	6	5				7
39	38	37	45	51	70	65	69	75	56	38	18				8
15	25	22	19	23	17	24	10	15	19	9	6				9
8	8	5	12	9	13	7	5	15	6	4					10
43	34	45	38	33	36	40	27	32	30	23	12				11
19	20	27	29	38	37	48	53	60	55	42	23				12
16	7	6	14	24	17	20	20	28	18	11	5				13
7	6	5	1	10	7	5	3	5	2	3	1				14
34	25	27	37	36	34	28	24	23	28	5	4				15
6	10	9	12	13	12	11	14	5	8	3					16
7	5	10	13	9	7	17	29	24	17	20	1				17
6	5	5	2	1		4	6	1	4						18
5	11	13	8	8	9	6	6	4	3	5	3				19
7	13	11	14	12	15	11	12	8	4	4					20
24	23	22	21	18	27	34	30	25	31	15	1				21
27	36	41	35	38	41	53	47	54	41	33	11				22
5	7	9	6	3	10	3	4	4	1	2	1				23
5	9	10	11	10	10	12	22	22	12	7	5				24
4	4	5	9	1	4	12	6	4		1					25
1,046	1,230	1,296	1,416	1,576	1,528	1,665	1,588	1,561	1,231	845	409				26
944	1,091	1,166	1,292	1,467	1,443	1,594	1,528	1,513	1,207	820	394				27
102	139	130	124	109	85	71	60	48	24	25	15				28
6	6	9	4	8	10	12	9	12	9	9	2				29
420	464	451	462	451	443	488	486	449	310	199	90				30
380	425	418	419	413	414	469	474	436	300	196	86				31
40	39	33	43	38	29	19	12	13	10	3	4				32
16	7	20	15	20	10	15	8	15	9	4	3				33
5	9	7	14	9	4	14	13	6	7	4	1				34
6	6	6	8	7	11	18	16	20	23	14	3				35
26	30	18	13	26	31	22	26	28	17	7	3				36
50	42	47	62	66	82	91	89	109	88	54	23				37
83	86	104	114	104	110	106	84	87	70	31	19				38
8	5	11	8	24	14	18	17	12	18	8	3				39
7	9	10	14	6	7	10	11	16	11	5	3				40
10	20	13	20	13	16	19	12	10	11	3	2				41
4	13	12	12	9	11	13	10	10	8	6	2				42
5	10	7	8	13	10	6	13	9	6	1	1				43
7	7	7	4	6	11	13	13	10	6	1	1				44
13	27	16	11	12	9	10	9	7	8	13	5				45
6	7	5	8	4	10	13	11	12	10	9	4				46
11	14	9	5	14	13	14	19	15	20	21	3				47
7	11	12	10	10	10	14	24	24	20	15	14				48
6	8	11	9	9	9	14	21	23	18	14	13				49
1	3	1	1	1	1		3	1	2	1	1				50
52	64	65	71	54	64	45	47	51	36	18	10				51
19	9	12	17	19	15	15	22	17	20	14	9				52
23	19	25	37	31	46	34	48	61	50	23	13				53
16	32	20	27	36	41	39	50	56	42	36	22				54
244	331	357	376	392	465	457	499	472	356	226	122				55
6	9	13	12	18	16	10	20	7	13	4	1				56
4	6	7	14	11	17	15	19	22	14	13	3				57
18	16	21	30	32	34	34	42	34	25	13	9				58
5	10	5	9	12	8	10	8	11	6	5	4				59
9	6	12	6	5	9	11	26	14	14	5	6				60
14	19	28	20	26	23	35	31	29	31		13				61
25	30	32	40	47	60	43	57	46	48	22	16				62
132	191	198	206	201	234	241	241	254	158	113	48				63
20	21	24	23	23	26	28	29	31	26	19	10				64
11	23	17	16	17	38	30	26	24	21	12	12				65
96	121	131	106	119	74	90	86	69	45	24	12				66
25	31	23	23	39	26	37	42	43	34	19	8				67
71	90	103	83	80	48	53	44	21	11	5	4				68

MORTALITY STATISTICS.

TABLE 1.—DEATHS (EXCLUSIVE OF STILLBIRTHS) IN THE REGISTRATION AREA

[Figures for white and colored are shown separately for minor subdivisions (except as indicated in the footnotes) only when the colored population of the subdivision formed counties, exclusive of municipalities of 10,000

	AREA AND COLOR.	All ages.	DEATHS AT AGE OF—										
			Under 1 year.	1 year.	2 years.	3 years.	4 years.	Under 5 years.	5 to 9 years.	10 to 14 years.	15 to 19 years.	20 to 24 years.	25 to 29 years.
REGISTRATION CITIES—Contd.													
TENNESSEE. ¹													
1	Registration cities.....	5,785	796	190	101	58	31	1,176	119	91	249	410	417
2	Knoxville (total).....	637	90	23	16	5	1	135	10	4	38	47	45
3	White.....	436	57	17	13	4	1	91	6	4	24	27	29
4	Colored.....	201	33	6	3	1	1	44	4	4	14	20	16
5	Memphis (total).....	2,977	373	77	44	26	13	533	57	49	113	223	248
6	White.....	1,373	184	34	15	10	5	248	22	21	38	85	88
7	Colored.....	1,604	189	43	29	16	8	285	35	28	75	143	161
8	Nashville (total).....	2,171	333	90	41	27	17	508	52	38	98	135	123
9	White.....	1,118	181	50	17	13	7	268	28	15	38	65	62
10	Colored.....	1,053	152	40	24	14	10	240	24	23	60	80	61
TEXAS. ¹													
11	Registration cities.....	4,601	875	281	104	70	32	1,362	108	72	171	252	308
12	El Paso.....	1,345	308	104	38	24	11	485	39	27	53	73	84
13	Galveston (total).....	804	76	17	10	7	7	120	15	8	25	46	65
14	White.....	524	45	12	9	9	6	81	12	3	15	20	41
15	Colored.....	280	31	5	1	1	1	39	3	5	10	26	24
16	San Antonio (total).....	2,452	491	160	56	36	14	757	54	37	93	133	159
17	White.....	2,153	446	150	52	30	11	689	51	32	77	107	130
18	Colored.....	299	45	10	4	6	3	68	3	5	16	26	29
UTAH.													
19	Registration cities.....	1,458	200	38	21	8	7	274	32	29	53	69	68
20	Ogden.....	284	40	5	6	1	1	52	6	4	9	18	9
21	Salt Lake City.....	1,174	160	33	15	8	6	222	26	25	44	51	59
VERMONT.													
22	Registration cities.....	725	125	21	12	6	6	170	8	11	18	20	40
23	Barre.....	129	24	2	4	2	1	33	2	1	5	5	6
24	Burlington.....	360	72	14	3	3	3	95	3	6	9	9	20
25	Rutland.....	236	29	5	5	1	2	42	3	4	4	6	14
VIRGINIA. ¹													
26	Registration cities.....	6,721	1,280	204	107	41	38	1,670	130	112	207	400	379
27	Alexandria (total).....	283	47	11	5	1	1	65	6	4	9	13	12
28	White.....	152	22	6	1	1	1	29	1	2	4	4	6
29	Colored.....	131	25	5	4	1	1	36	5	2	5	9	6
30	Danville (total).....	386	67	12	12	6	3	100	10	7	22	19	27
31	White.....	237	47	9	5	4	3	68	7	3	9	9	17
32	Colored.....	149	20	3	7	2	1	32	3	4	13	10	10
33	Lynchburg (total).....	561	110	30	13	3	3	159	13	9	20	28	27
34	White.....	298	54	13	5	1	2	75	9	4	9	15	10
35	Colored.....	263	56	17	8	2	1	84	4	5	11	13	17
36	Norfolk (total).....	1,680	292	43	29	14	14	392	33	30	60	110	115
37	White.....	727	94	21	7	4	7	133	10	7	24	36	41
38	Colored.....	953	198	22	22	10	7	259	23	23	36	74	74
39	Petersburg (total).....	571	107	21	13	5	5	146	8	11	22	43	38
40	White.....	222	28	7	2	1	1	38	1	3	3	17	19
41	Colored.....	349	79	14	11	4	4	108	7	8	19	26	19
42	Richmond (total).....	2,715	528	69	25	13	10	645	40	39	59	151	141
43	White.....	1,373	228	28	7	5	2	270	20	13	20	49	49
44	Colored.....	1,342	300	41	18	8	8	375	20	26	39	102	92
45	Roanoke (total).....	525	129	18	10	4	2	163	20	12	15	36	19
46	White.....	339	81	9	4	1	1	95	10	7	3	21	14
47	Colored.....	186	48	9	6	3	1	68	10	5	12	15	5
WASHINGTON.													
48	Registration cities.....	5,111	657	83	51	45	31	867	95	76	161	271	313
49	Aberdeen.....	116	15	4	1	1	2	22	5	3	1	6	12
50	Bellingham.....	224	31	5	2	5	1	43	2	1	7	11	8
51	Everett.....	225	33	2	1	1	1	37	8	4	8	12	13
52	North Yakima.....	149	23	1	3	3	1	31	3	3	2	5	5
53	Seattle.....	2,260	270	32	26	12	13	353	37	31	57	127	138
54	Spokane.....	1,022	144	27	13	11	8	203	22	14	33	52	65
55	Tacoma.....	902	107	11	5	9	6	138	14	17	34	50	63
56	Walla Walla.....	213	34	1	1	4	1	40	4	3	9	8	9
WEST VIRGINIA. ¹													
57	Wheeling.....	731	109	20	13	5	7	154	18	10	24	36	43

¹ Nonregistration state; cities shown below only those with effective local ordinances.

DEATHS BY COLOR AND AGE OF DECEDENT.

AND ITS SUBDIVISIONS, BY COLOR AND AGE OF DECEDENT: 1912—Continued.

at least 10 per cent of the total or numbered 10,000 or over in 1910. The term "cities" indicates municipalities of 10,000 inhabitants or over in 1910. Minor rural subdivisions inhabitants or over in 1910) are omitted.]

DEATHS AT AGE OF—															Deaths at unknown age.	
30 to 34 years.	35 to 39 years.	40 to 44 years.	45 to 49 years.	50 to 54 years.	55 to 59 years.	60 to 64 years.	65 to 69 years.	70 to 74 years.	75 to 79 years.	80 to 84 years.	85 to 89 years.	90 to 94 years.	95 to 99 years.	100 years and over.		
416	431	333	282	380	282	285	266	279	160	108	53	23	7	8	10	1
45	33	37	33	40	31	33	30	34	18	11	9	3	1			2
31	21	29	22	26	21	25	22	27	15	8	6	1	1			3
14	12	8	11	14	10	8	8	7	3	3	3	2				4
239	279	184	157	200	152	135	116	119	74	49	21	10		3	10	5
86	118	78	73	100	85	80	67	74	52	33	15	5			5	6
153	161	106	84	100	67	55	49	45	22	16	6	5		3	5	7
132	119	112	92	140	99	117	120	126	68	48	23	10	6	5	8	8
57	61	50	42	61	46	68	72	82	53	34	16	8	1	1	9	9
75	58	62	50	79	53	49	48	44	15	14	7	2	5	4	10	10
252	302	294	237	229	189	210	158	124	139	82	61	21	9	6	15	11
74	85	92	64	47	46	47	34	22	30	19	14	3	4	3		12
48	67	66	60	51	45	51	44	32	27	14	7	2	2	1		13
30	40	39	34	33	31	36	39	29	21	10	6	2	1			14
18	27	27	26	18	14	15	5	3	6	4	1	1	1	1		15
130	150	136	113	131	98	112	80	70	82	49	40	16	3	2	7	16
108	129	105	100	120	92	102	73	61	76	45	34	12	2	2	6	17
22	21	31	13	11	6	10	7	9	6	4	6	4	1		1	18
82	81	87	83	88	79	86	94	69	79	60	39	5	1			19
21	12	20	16	17	18	15	17	12	13	13	12					20
61	69	67	67	71	61	71	77	57	66	47	27	5	1			21
24	27	29	33	39	55	36	44	51	46	37	29	6	1	1		22
4	5	7	8	10	10	5	6	5	7	6	3	1				23
8	10	17	16	15	22	20	27	26	20	21	14	1		1		24
12	12	5	9	14	23	11	11	20	19	10	12	4	1			25
339	394	368	360	415	422	373	363	328	214	140	74	21	6	2	4	26
12	15	12	13	13	23	22	18	21	7	12	4	1				27
6	11	7	5	6	14	12	12	14	6	8	4	1				28
6	4	5	8	7	9	10	6	7	1	4						29
24	17	11	21	20	28	25	10	16	10	9	5	1	1		1	30
20	6	7	11	9	16	18	4	13	9	5	4	1				31
4	11	4	10	11	12	7	6	3	1	4	1		1		2	32
18	26	29	26	31	32	34	39	21	24	13	9	1	2			33
2	15	12	13	17	17	20	27	17	22	8	5		1			34
16	11	17	13	14	15	14	12	4	2	4	4	1	1			35
89	115	107	104	100	107	76	79	76	39	30	13	3	2			36
27	39	31	52	45	57	43	56	58	30	25	10	2	1			37
62	76	76	52	55	50	33	23	18	9	5	3	1	1			38
27	25	39	21	36	27	32	31	24	19	14	4			2		39
10	11	9	7	15	15	13	16	17	15	8	3	2				40
17	14	30	14	21	12	19	15	7	4	6	1			2		41
148	161	151	158	184	162	164	166	154	102	48	31	10	1			42
63	59	75	59	91	89	95	125	126	85	45	27	9	1			43
85	102	76	99	93	73	69	41	28	14	3	4	1				44
21	35	19	17	31	43	20	20	16	13	14	8	3				45
17	21	13	12	20	26	16	18	15	12	11	7	1				46
4	14	6	5	11	17	4	2	1	1	3	1	2				47
297	312	286	342	361	352	315	308	266	233	163	53	30	6	2	12	48
10	8	6	6	6	7	2	6	7	2	2	1	1				49
12	8	13	11	16	17	16	13	14	17	11	2	1				50
8	12	10	14	17	20	16	14	10	8	11		2		1		51
8	9	9	12	7	14	11	7	7	4	10	1	1				52
144	146	131	186	170	160	149	122	106	109	56	19	15	1	1	2	53
56	72	53	42	79	63	56	66	51	43	30	11	6			5	54
46	43	54	55	53	63	54	71	56	35	34	13	4	3		2	55
13	14	10	16	13	8	11	9	15	15	9	6		1			56
33	50	43	47	44	42	44	36	40	23	22	11	5			1	57

MORTALITY STATISTICS.

TABLE 1.—DEATHS (EXCLUSIVE OF STILLBIRTHS) IN THE REGISTRATION AREA

[Figures for white and colored are shown separately for minor subdivisions (except as indicated in the footnotes) only when the colored population of the subdivision formed (counties, exclusive of municipalities of 10,000

AREA AND COLOR.	All ages.	DEATHS AT AGE OF—										
		Under 1 year.	1 year.	2 years.	3 years.	4 years.	Under 5 years.	5 to 9 years.	10 to 14 years.	15 to 19 years.	20 to 24 years.	25 to 29 years.
REGISTRATION CITIES—Contd.												
WISCONSIN.												
1 Registration cities.....	10,274	2,311	379	152	104	86	3,032	284	172	260	429	398
2 Appleton.....	206	28	5	3	1	1	38	6	3	4	5	13
3 Ashland.....	193	32	2	3	1	1	38	6	4	6	8	8
4 Beloit.....	181	28	4	2	1	1	34	6	2	3	7	5
5 Eau Claire.....	249	22	2	2	2	2	24	10	3	3	12	10
6 Fon du Lac.....	298	37	8	2	3	2	52	2	7	6	6	12
7 Green Bay.....	441	153	12	4	7	3	179	15	3	13	11	16
8 Janesville.....	201	19	5	2	1	1	27	5	2	4	5	6
9 Kenosha.....	356	98	19	17	7	11	152	23	11	10	10	17
10 La Crosse.....	402	42	9	2	2	2	55	7	3	9	20	16
11 Madison.....	292	29	5	4	4	1	43	4	3	8	16	14
12 Manitowoc.....	157	20	6	2	1	1	27	3	1	8	8	6
13 Marinette.....	191	34	7	3	2	1	47	11	2	5	10	2
14 Milwaukee.....	5,210	1,333	247	95	61	51	1,837	138	80	136	220	199
15 Oshkosh.....	423	72	5	4	3	4	88	6	3	14	13	14
16 Racine.....	485	103	16	3	4	5	131	16	12	7	25	20
17 Sheboygan.....	338	80	8	3	2	1	94	9	6	11	13	6
18 Superior.....	398	84	10	4	4	4	102	11	11	7	24	22
19 Wausau.....	253	47	9	3	4	1	64	6	6	6	16	12

DEATHS BY COLOR AND AGE OF DECEDENT.

AND ITS SUBDIVISIONS, BY COLOR AND AGE OF DECEDENT: 1912—Continued.

at least 10 per cent of the total or numbered 10,000 or over in 1910. The term "cities" indicates municipalities of 10,000 inhabitants or over in 1910. Minor rural subdivisions (inhabitants or over in 1910) are omitted.]

DEATHS AT AGE OF—															Deaths at unknown age.	
30 to 34 years.	35 to 39 years.	40 to 44 years.	45 to 49 years.	50 to 54 years.	55 to 59 years.	60 to 64 years.	65 to 69 years.	70 to 74 years.	75 to 79 years.	80 to 84 years.	85 to 89 years.	90 to 94 years.	95 to 99 years.	100 years and over.		
359	411	381	452	528	494	565	559	596	574	422	238	82	13	3	22	1
8	7	8	4	12	8	13	11	12	17	28	7		1		1	2
15	15	11	16	14	12	14	8	6	5	3	2				2	3
5	7	4	6	14	12	13	10	9	13	10	9	2			5	4
16	10	11	10	20	14	25	22	18	21	11	4	2			2	5
11	11	16	12	13	11	17	25	26	27	21	15	4	2		2	6
17	13	14	18	20	21	15	17	18	20	14	13	2	1		1	7
7	11	9	8	7	9	14	17	15	22	17	8	5			3	8
9	12	5	12	13	12	12	12	12	10	12	9	2	1		3	9
10	16	19	18	28	31	33	32	39	28	16	9	4	1		3	10
7	8	18	14	16	26	19	10	24	23	25	11	2			1	11
7	1	4	7	9	7	7	8	11	18	13	8	2		1	1	12
6	6	10	12	10	17	17	11	8	13	4	7				13	13
166	211	179	213	250	222	273	269	277	249	165	87	35	1	2	1	14
12	10	16	18	14	29	28	33	45	33	19	13	8	2		15	15
22	23	13	25	22	26	19	28	24	35	19	13	3	1		1	16
4	10	15	14	21	20	18	17	18	23	21	14	4			17	17
26	25	23	29	31	18	11	15	18	6	10	14	4			18	18
11	15	6	16	14	7	12	14	16	11	14	4	2			1	19

MORTALITY STATISTICS.

TABLE 2.—DEATHS (EXCLUSIVE OF STILLBIRTHS) IN THE REGISTRATION AREA

[Figures for white and colored are shown separately for minor subdivisions (except as indicated in the footnotes) only when the colored population of the subdivision formed of death correspond to those of

AREA AND COLOR.	DEATHS FROM—													
	All causes.	Typhoid fever.	Malaria.	Small-pox.	Measles.	Scarlet fever.	Whooping cough.	Diphtheria and croup.	Influenza.	Erysipelas.	Tuberculosis of the lungs.	Tuberculous meningitis.	Other forms of tuberculosis.	Rheumatism.
	1	3	4	5	6	7	8	9	(12)	13	14	15	(37)	
SUMMARY.														
1 The registration area (total).....	838,251	9,987	1,848	165	4,240	4,038	5,619	11,013	6,237	2,302	78,465	5,098	6,797	4,040
2 White.....	779,135	9,087	1,374	153	4,136	3,997	4,994	10,763	5,684	2,236	68,709	4,703	6,006	3,793
3 Colored.....	59,116	900	474	12	104	41	625	250	553	66	9,756	395	791	247
4 Registration states ¹ (total).....	752,443	8,971	1,409	128	4,016	3,324	5,119	9,709	5,569	2,121	69,851	4,661	6,142	3,687
5 White.....	713,137	8,354	1,219	120	3,932	3,289	4,664	9,524	5,258	2,068	62,698	4,340	5,555	3,507
6 Colored.....	39,306	617	190	8	84	35	455	185	311	53	7,153	321	587	180
7 Cities in registration states ¹ (total).....	414,778	4,361	297	71	2,664	2,098	2,288	5,502	2,004	1,248	39,771	3,214	3,260	1,869
8 White.....	390,285	4,061	226	65	2,603	2,076	2,085	5,387	1,813	1,211	35,467	2,981	2,888	1,768
9 Colored.....	24,493	300	71	6	61	22	203	115	191	37	4,304	233	372	101
10 Rural part of registration states (total).....	337,665	4,610	1,112	57	1,352	1,226	2,831	4,207	3,565	873	30,080	1,447	2,882	1,818
11 White.....	322,852	4,293	993	55	1,329	1,213	2,579	4,137	3,445	857	27,231	1,359	2,667	1,739
12 Colored.....	14,813	317	119	2	23	13	252	70	120	16	2,849	88	215	79
13 Registration cities in other states (total).....	85,808	1,016	439	37	224	714	500	1,304	668	181	8,614	437	655	353
14 White.....	65,998	733	155	33	204	708	330	1,239	426	168	6,011	363	451	286
15 Colored.....	19,810	283	284	4	20	6	170	65	242	13	2,603	74	204	67
16 All registration cities ¹ (total).....	500,586	5,377	736	108	2,883	2,812	2,788	6,806	2,672	1,429	48,385	3,651	3,915	2,222
17 White.....	456,283	4,794	381	98	2,807	2,784	2,415	6,626	2,239	1,379	41,478	3,344	3,339	2,054
18 Colored.....	44,303	583	355	10	81	28	373	180	433	50	6,907	307	576	168
REGISTRATION STATES.														
19 California (total).....	36,716	442	80	16	141	41	177	152	215	93	4,483	281	388	159
20 White.....	34,724	405	68	15	137	41	162	150	207	88	4,093	247	356	153
21 Colored.....	1,992	37	12	1	4	-----	15	2	8	5	390	34	32	6
22 Colorado (total).....	9,979	132	1	1	16	86	100	56	60	24	1,603	66	76	36
23 White.....	9,728	130	1	1	16	86	99	56	59	24	1,531	66	73	35
24 Colored.....	251	2	1	-----	-----	-----	1	-----	1	-----	72	-----	3	1
25 Connecticut (total).....	17,314	126	24	-----	117	85	116	199	170	49	1,410	130	118	80
26 White.....	16,974	123	24	-----	116	85	111	198	167	48	1,364	126	111	79
27 Colored.....	340	3	-----	-----	1	-----	5	1	3	1	46	4	7	1
28 Indiana (total).....	35,763	645	78	12	69	113	232	525	400	106	3,412	199	445	165
29 White.....	34,382	620	73	12	69	111	227	520	392	104	3,159	183	413	159
30 Colored.....	1,381	25	5	-----	-----	2	5	5	8	2	253	16	32	6
31 Kentucky (total).....	29,859	792	222	2	53	66	348	740	387	79	4,259	190	397	167
32 White.....	24,283	648	166	2	50	63	278	718	324	77	3,204	150	324	131
33 Colored.....	5,576	144	56	-----	3	3	70	22	63	2	1,055	40	73	36
34 Maine (total).....	11,672	103	3	4	58	16	54	99	86	25	801	76	128	55
35 White.....	11,659	103	3	4	58	16	54	99	86	25	797	76	128	55
36 Colored.....	13	-----	-----	-----	-----	-----	-----	-----	-----	-----	4	-----	-----	-----
37 Maryland (total).....	20,477	367	24	1	35	35	145	202	161	41	2,242	109	190	79
38 White.....	15,156	265	15	1	32	33	79	184	112	38	1,420	86	127	66
39 Colored.....	5,321	102	9	-----	3	2	66	18	49	3	822	23	63	13
40 Massachusetts (total).....	52,250	269	8	2	394	133	339	496	242	160	4,386	417	348	202
41 White.....	51,368	264	8	2	390	133	329	489	241	158	4,220	408	333	201
42 Colored.....	882	5	-----	-----	4	-----	10	7	1	2	166	9	15	1
43 Michigan (total).....	38,756	539	23	3	113	183	247	467	304	117	2,324	137	270	212
44 White.....	38,200	538	23	3	112	182	241	467	301	116	2,248	135	264	209
45 Colored.....	556	1	-----	-----	1	1	6	-----	3	1	76	2	6	3
46 Minnesota (total).....	20,488	228	2	4	22	104	210	168	74	53	1,937	171	222	131
47 White.....	20,207	225	2	4	22	103	209	167	74	53	1,852	170	214	130
48 Colored.....	281	3	-----	-----	-----	1	1	1	-----	-----	85	1	8	1
49 Missouri (total).....	42,155	771	638	14	57	145	415	600	506	105	4,333	199	424	219
50 White.....	38,325	697	614	14	54	143	371	590	475	101	3,529	176	362	195
51 Colored.....	3,830	74	24	-----	3	2	44	10	31	4	804	23	62	24
52 Montana (total).....	4,083	57	-----	2	6	26	56	13	17	7	417	15	36	24
53 White.....	3,729	57	-----	1	6	26	37	12	17	7	309	8	30	23
54 Colored.....	354	-----	-----	1	-----	-----	19	1	-----	-----	108	7	6	1
55 New Hampshire (total).....	7,134	38	1	2	19	10	42	86	60	19	412	43	34	18
56 White.....	7,121	38	1	2	19	10	41	86	60	19	412	43	34	18
57 Colored.....	13	-----	-----	-----	-----	-----	1	-----	-----	-----	-----	-----	-----	-----
58 New Jersey (total).....	37,779	309	31	2	296	145	194	499	194	121	3,670	255	239	192
59 White.....	35,807	293	30	2	285	143	174	484	186	117	3,354	232	215	180
60 Colored.....	1,972	16	1	-----	11	2	20	15	8	4	316	23	24	12
61 New York (total).....	142,608	1,107	47	5	1,025	805	625	1,645	758	496	13,993	1,128	858	691
62 White.....	139,054	1,081	46	4	1,007	795	598	1,619	750	491	13,265	1,081	801	672
63 Colored.....	3,554	26	1	1	18	10	27	26	8	5	728	47	57	19
64 North Carolina ² (total).....	6,672	155	133	4	42	10	95	54	80	9	817	20	33	29
65 White.....	3,606	86	61	2	29	8	44	38	36	4	368	16	37	16
66 Colored.....	3,066	69	72	2	13	2	51	16	44	5	449	4	46	13

¹ Includes District of Columbia.

DEATHS FROM PRINCIPAL CAUSES.

AND ITS SUBDIVISIONS, BY COLOR OF DECEDENT AND CAUSE OF DEATH: 1912.

at least 10 per cent of the total, or numbered 10,000 or over in 1910. The term "cities" indicates municipalities of 10,000 inhabitants or over in 1910. Numbers under causes the abridged International List. (See p. 17.)

DEATHS FROM—																				
Cancer.	Dia- betes.	Mening- itis.	Cere- bral hemor- rhage and soften- ing.	Organic dis- eases of the heart.	Bron- chitis.	Pneu- monia (all forms).	Other respi- ratory dis- eases.	Diar- rhea and enter- itis (under 2 years).	Ap- pendi- citis.	Her- nia, intesti- nal ob- struc- tion.	Cirrho- sis of the liver.	Nephri- tis, Bright's disease.	Puer- peral fever.	Other puer- peral affec- tions.	Con- genital debility and mal- forma- tions.	Viol- ent deaths (ex- clud- ing sui- cide).	Sui- cide.	All other defined causes.	Ill- defined and un- known causes.	
16	(37)	17	18	19	20, 21	22, (23)	(23)	25	26	27	28	29	31	32	33	35	36	(37)	38	
46,531	9,045	6,928	46,797	86,179	11,630	79,917	8,663	42,482	7,022	7,192	8,176	62,267	3,905	5,130	48,596	53,729	9,656	147,611	6,946	1
45,076	8,818	6,364	44,547	80,493	10,867	73,660	7,988	40,019	6,673	6,779	7,999	57,557	3,580	4,785	45,952	49,953	9,427	137,402	5,761	2
1,455	227	564	2,250	5,686	763	6,257	675	2,463	349	413	7,377	4,710	325	345	2,644	3,776	229	10,209	1,189	3
42,464	8,297	6,035	43,436	78,219	10,894	70,913	7,790	36,817	6,033	6,444	7,204	55,068	3,414	4,600	44,556	48,202	8,575	132,641	6,134	4
41,394	8,122	5,693	41,933	74,373	10,352	66,671	7,376	35,191	5,824	6,181	6,958	52,152	3,217	4,368	42,809	45,780	8,402	126,381	5,432	5
1,070	175	342	1,503	3,846	542	4,242	414	1,626	209	263	246	2,916	197	232	1,747	2,422	173	6,260	702	6
23,882	4,737	3,370	21,241	42,373	6,058	42,905	4,190	23,432	4,112	3,765	4,473	32,875	1,997	2,466	24,745	25,351	5,116	67,567	1,476	7
23,192	4,623	3,125	20,310	39,803	5,693	39,959	3,909	22,428	3,958	3,582	4,312	30,941	1,855	2,334	23,598	23,955	4,997	63,759	1,318	8
690	114	245	931	2,570	360	2,946	281	1,004	154	183	161	1,934	144	132	1,147	1,396	119	3,808	158	9
18,582	3,560	2,665	22,195	35,846	4,836	28,008	3,600	13,385	1,921	2,679	2,731	22,193	1,417	2,134	19,811	22,851	3,459	65,074	4,658	10
18,202	3,499	2,568	21,623	34,570	4,654	26,712	3,467	12,763	1,866	2,599	2,646	21,211	1,364	2,034	19,211	21,825	3,405	62,622	4,114	11
380	61	97	572	1,276	182	1,296	133	622	55	80	85	982	53	100	600	1,026	54	2,452	544	12
4,067	748	893	3,361	7,960	736	9,004	873	5,665	989	748	972	7,199	491	530	4,040	5,527	1,081	14,970	812	13
3,682	696	671	2,614	6,120	515	6,989	612	4,828	849	598	841	5,405	363	417	3,143	4,173	1,025	11,021	329	14
385	52	222	747	1,840	221	2,015	261	837	140	150	131	1,794	128	113	897	1,354	56	3,949	483	15
27,949	5,485	4,263	24,602	50,333	6,794	51,909	5,068	29,097	5,101	4,513	5,445	40,074	2,488	2,996	28,785	30,878	6,197	82,537	2,288	16
26,874	5,319	3,796	22,924	45,923	6,213	46,948	4,521	27,256	4,807	4,180	5,153	36,346	2,216	2,751	26,741	28,128	6,022	74,780	1,647	17
1,075	166	467	1,678	4,410	581	4,961	542	1,841	294	333	292	3,728	272	245	2,044	2,750	175	7,757	641	18
2,338	468	257	1,981	4,779	402	2,865	403	996	337	339	523	2,455	136	210	1,361	2,959	801	6,375	63	19
2,273	454	237	1,924	4,606	379	2,668	392	929	322	321	496	2,337	126	203	1,296	2,764	754	6,068	58	20
65	14	20	1,574	3,73	23	202	11	67	15	18	27	118	10	7	65	195	47	307	5	21
497	83	95	357	801	89	1,023	147	324	128	87	70	711	64	52	601	787	164	1,623	19	22
489	83	95	358	769	88	1,007	144	320	126	84	68	687	62	52	595	766	163	1,582	19	23
8	1	16	4	32	1	3	4	4	2	3	2	24	2	2	6	21	1	41	19	24
945	232	182	1,274	1,754	280	1,689	186	1,013	87	131	143	1,234	61	115	1,089	1,015	204	2,960	87	25
931	230	178	1,257	1,713	278	1,650	181	994	86	131	139	1,209	60	113	1,069	996	203	2,923	86	26
14	4	4	17	41	7	39	5	19	1	1	4	25	1	20	20	19	1	46	1	27
2,030	438	203	2,189	4,152	454	2,871	280	1,603	315	335	362	2,547	239	213	1,800	2,247	454	6,595	30	28
1,985	434	197	2,147	3,962	439	2,724	268	1,563	310	328	352	2,430	226	206	1,751	2,150	447	6,393	28	29
45	4	6	42	190	15	147	12	45	5	7	10	117	13	7	49	97	7	202	2	30
1,043	187	542	1,071	2,150	381	2,335	385	942	151	240	204	1,751	142	218	1,790	1,757	209	5,473	1,186	31
935	165	454	872	1,653	278	1,868	301	823	130	192	164	1,406	122	187	1,583	1,378	138	4,452	987	32
108	22	88	199	497	103	467	84	119	21	48	40	345	20	31	207	379	11	1,021	199	33
829	157	95	939	1,336	182	1,071	134	324	79	96	50	764	21	55	623	557	112	2,532	208	34
826	157	95	939	1,334	182	1,070	134	324	79	96	50	763	21	55	623	555	112	2,532	208	35
3	2	2	2	1	1	1	1	1	1	1	1	1	1	1	2	2	2	2	2	36
1,042	171	177	1,119	1,961	307	1,741	204	1,151	113	181	134	1,839	84	133	1,377	1,016	158	3,621	317	37
904	151	142	894	1,467	221	1,148	149	860	92	154	116	1,356	65	90	1,089	753	150	2,730	167	38
138	20	35	225	494	86	593	55	291	21	27	18	483	19	43	288	263	8	891	150	39
3,407	677	447	3,394	6,525	837	5,309	430	3,300	346	380	336	3,154	184	272	3,119	2,806	465	9,228	238	40
3,377	674	440	3,354	6,413	829	5,197	422	3,266	339	378	331	3,088	177	266	3,061	2,766	460	9,099	235	41
30	3	7	40	112	8	112	8	34	7	2	5	66	7	6	38	40	5	129	3	42
2,276	433	317	2,416	4,384	709	2,711	525	1,400	364	429	360	2,185	179	246	2,684	2,370	414	8,969	446	43
2,253	430	311	2,382	4,329	702	2,661	518	1,388	360	423	356	2,140	178	245	2,656	2,350	409	8,851	439	44
23	3	6	34	55	7	50	7	12	4	6	4	45	1	1	28	40	5	118	7	45
1,498	267	126	1,033	1,912	243	1,544	202	627	303	206	163	1,516	119	150	1,411	1,500	271	3,817	254	46
1,492	265	124	1,028	1,890	242	1,529	198	620	302	205	162	1,500	116	148	1,402	1,481	269	3,786	223	47
6	2	2	5	22	1	15	4	7	1	1	1	16	3	2	9	19	2	31	31	48
2,142	403	657	1,820	3,468	638	3,854	360	1,733	377	360	523	3,281	280	264	2,225	2,695	651	7,302	686	49
2,035	377	583	1,702	3,090	589	3,451	332	1,626	365	331	481	2,984	257	243	2,132	2,443	635	6,725	623	50
107	26	74	118	378	49	403	28	107	22	29	42	297	23	21	93	252	16	577	63	51
164	30	37	159	305	39	387	48	88	59	36	36	246	27	48	283	534	83	719	79	52
161	28	33	156	288	36	325	46	85	55	34	35	237	26	46	276	515	82	672	60	53
3	2	4	3	17	3	62	2	3	4	2	1	9	1	2	7	19	1	47	19	54
467	89	59	583	838	138	572	97	234	43	49	45	529	22	44	457	337	66	1,644	37	55
467	89	59	581	838	138	569	97	234	43	49	45	527	22	44	457	335	66	1,641	37	56
2	2	2	2	3	3	3	3	3	3	3	3	2	2	2	2	2	2	3	3	57
2,054	420	273	2,363	3,880	484	3,890	420	2,548	253	273	424	3,142	163	246	2,263	2,352	414	5,668	122	58
1,997	413	262	2,278	3,660	457	3,675	390	2,435	241	259	407	2,977	152	229	2,143	2,252	410	5,359	116	59
57	7	11	85	200	27	215	30	113	12	14	17	165	11	17	120	100	4	309	6	60
8,209	1,710	942	7,745	14,688	2,076	16,529	1,157	7,283	1,114	1,204	1,559	13,191	567	723	8,052	8,041	1,450	22,985	200	61
8,107	1,687	927	7,637	14,394	2,042	16,007	1,139													

MORTALITY STATISTICS.

TABLE 2.—DEATHS (EXCLUSIVE OF STILLBIRTHS) IN THE REGISTRATION AREA

[Figures for white and colored are shown separately for minor subdivisions (except as indicated in the footnotes) only when the colored population of the subdivision formed of death correspond to those of

AREA AND COLOR.	DEATHS FROM—													
	All causes.	Typhoid fever.	Malaria.	Small-pox.	Measles.	Scarlet fever.	Whooping cough.	Diphtheria and croup.	Influenza.	Erysipelas.	Tuberculosis of the lungs.	Tuberculous meningitis.	Other forms of tuberculosis.	Rheumatism.
	1	2	3	4	5	6	7	8	9	(12)	13	14	15	(37)
REGISTRATION STATES—Contd.														
1 Ohio (total).....	65,466	893	36	2	402	392	435	1,099	567	187	5,800	338	620	336
2 White.....	62,898	850	30	2	393	388	414	1,075	550	181	5,295	321	575	330
3 Colored.....	2,568	43	6		9	4	21	24	17	6	505	17	45	6
4 Pennsylvania (total).....	111,842	1,310	38	39	845	552	809	2,042	802	275	8,628	497	747	609
5 White.....	108,141	1,278	37	36	842	547	770	2,014	773	266	7,988	469	696	584
6 Colored.....	3,701	32	1	3	3	5	39	28	29	9	640	28	51	25
7 Rhode Island (total).....	8,644	44	2		117	42	54	137	45	21	752	90	70	26
8 White.....	8,386	44	2		110	42	50	135	45	21	708	88	63	26
9 Colored.....	258				7		4	2			44	2	7	
10 Utah (total).....	3,913	57		7	15	18	70	23	23	16	132	7	20	14
11 White.....	3,843	56		7	15	18	66	23	23	16	120	6	18	14
12 Colored.....	70	1					4				12	1	2	
13 Vermont (total).....	5,440	40	1	1	26	9	24	21	85	8	289	29	42	18
14 White.....	5,421	40	1	1	26	9	24	21	85	8	286	29	42	18
15 Colored.....	19										3			
16 Washington (total).....	10,187	159	1	1	16	20	70	71	60	31	944	92	138	39
17 White.....	9,717	155	1	1	15	19	66	65	59	31	852	79	127	37
18 Colored.....	470	4			1	1	4	6	1		92	13	11	2
19 Wisconsin (total).....	26,987	309	10	4	125	284	199	300	207	67	2,056	129	199	162
20 White.....	26,797	309	10	4	125	284	199	299	206	67	2,015	129	194	160
21 Colored.....	190							1	1		41		5	2
REGISTRATION CITIES.														
ALABAMA.¹														
22 Registration cities (total).....	4,643	89	98		18	4	43	23	47	9	498	8	52	7
23 White.....	2,030	51	27		13	4	10	16	19	6	151	2	20	2
24 Colored.....	2,613	38	71		5		33	7	28	3	347	6	32	5
25 Birmingham (total).....	2,612	56	50		17	2	39	15	31	6	277	3	33	6
26 White.....	1,213	33	17		12	2	9	11	14	4	95	1	15	2
27 Colored.....	1,399	23	33		5		30	4	17	2	182	2	18	4
28 Mobile (total).....	1,119	21	36		1		2	6	10		152	3	10	
29 White.....	501	9	7		1		1	4	4		46		3	
30 Colored.....	618	12	29				2	2	6		106	3	7	
31 Montgomery (total).....	912	12	12				2	2	6	3	69	2	9	1
32 White.....	316	9	3				1	1	1	2	10	1	2	
33 Colored.....	596	3	9				1	1	5	1	59	1	7	1
CALIFORNIA.														
34 Registration cities (total).....	21,670	238	25	14	82	15	106	100	78	50	2,660	204	238	98
35 White.....	20,399	211	17	13	80	15	98	98	75	47	2,403	176	213	95
36 Colored.....	1,271	27	8	1	2		8	2	3	3	257	28	25	3
37 Alameda.....	326	3			1				1		22	1	2	6
38 Bakersfield.....	327	10			1	1	5	2			43	6	2	1
39 Berkeley.....	439	4		1	1	1	1	4	1		36	4	3	2
40 Eureka.....	216	2					1				27	3	1	
41 Fresno.....	383	12			2		3	3	2		30	4	2	1
42 Long Beach.....	324	4					1			2	26	2	2	1
43 Los Angeles (total).....	5,665	58	5	10	1	8	39	24	28	14	869	52	66	30
44 White.....	5,338	52	5	10	1	8	36	24	26	14	799	44	62	27
45 Colored.....	327	6					3		2		70	8	4	3
46 Oakland.....	2,140	23			5		16	15	3	7	193	19	23	12
47 Pasadena.....	534	2		2			7	4	5	1	92	7	5	1
48 Pomona.....	152	2						1	5		17	1	1	1
49 Redlands.....	194	1						4			56		3	2
50 Riverside (total).....	270	5						1	1	1	43	4	3	1
51 White.....	248	4						1	1	1	38	2	2	1
52 Colored.....	22	1									5	2	1	
53 Sacramento.....	1,033	26	8		9		2	5	8	5	114	7	10	4
54 San Bernardino.....	299	3					1	2	1	1	59	2	5	1
55 San Diego.....	987	13	1		2	1	6	3	6	2	147	4	8	7
56 San Francisco (total).....	6,770	59	9	1	49	3	22	29	11	15	702	76	82	20
57 White.....	6,388	54	3	1	47	3	22	28	10	15	618	69	74	20
58 Colored.....	382	5	6		2			1	1		84	7	8	
59 San Jose.....	473	3			8		2		1	1	48	4	6	2
60 Santa Barbara.....	235	3							1		33	2	4	1
61 Santa Cruz.....	182	1	1						1		8	1	2	
62 Stockton.....	585	4	1		3			3			83	5	7	4
63 Vallejo.....	136								2		12		1	1
COLORADO.														
64 Registration cities (total).....	4,433	54	1		2	33	28	22	25	11	871	41	40	14
65 White.....	4,261	52			2	33	27	22	25	11	817	41	37	14
66 Colored.....	172	2	1				1				54		3	

¹ Nonregistration state; cities shown below only those with effective local ordinances.

DEATHS FROM PRINCIPAL CAUSES.

AND ITS SUBDIVISIONS, BY COLOR OF DECEDENT AND CAUSE OF DEATH: 1912—Continued.

at least 10 per cent of the total, or numbered 10,000 or over in 1910. The term "cities" indicates municipalities of 10,000 inhabitants or over in 1910. Numbers under causes the abridged International List. (See p. 17.)

DEATHS FROM—																					
Cancer.	Dia- betes.	Meningi- tis.	Cere- bral hemor- rhage and soften- ing.	Organic diseases of the heart.	Bron- chitis.	Pneu- monia (all forms).	Other respi- ratory diseases.	Diar- rhea and enteri- tis (under 2 years).	Ap- pendi- citis.	Hernia, intesti- nal ob- struc- tion.	Cirrho- sis of the liver.	Nephri- tis, Bright's disease.	Puer- peral fever.	Other puer- peral affec- tions.	Con- genital debility and mal- forma- tions.	Violent deaths (ex- clud- ing sui- cide).	Sui- cide.	All other defined causes.	Un- defined and un- known causes.		
16	(37)	17	18	19	20, 21	22, (23)	(23)	25	26	27	28	29	31	32	33	35	36	(37)	38		
3,936	763	478	4,465	7,557	865	5,480	498	3,025	488	570	700	4,419	342	375	3,372	4,534	717	11,419	356	1	
3,846	751	462	4,333	7,245	851	5,227	476	2,935	478	555	683	4,221	326	369	3,280	4,346	708	11,063	339	2	
90	12	16	132	312	14	253	22	90	10	15	17	198	16	6	92	188	9	356	17	3	
5,426	983	654	6,532	10,617	1,707	11,598	1,599	7,469	740	930	1,027	7,523	538	714	7,809	8,147	1,032	18,516	1,088	4	
5,324	965	641	6,402	10,242	1,628	11,116	1,543	7,284	721	897	1,006	7,259	518	696	7,602	7,933	1,022	17,965	1,077	5	
102	18	13	130	375	79	482	56	185	19	33	21	264	20	18	207	214	10	551	11	6	
510	114	55	551	959	132	896	65	462	46	60	86	702	29	51	509	425	81	1,464	47	7	
498	109	53	537	925	129	867	62	454	44	58	85	686	28	50	499	416	81	1,425	46	8	
12	5	2	14	34	3	29	3	8	2	2	1	16	1	1	10	9	39	39	1	9	
188	34	37	136	395	74	402	53	110	66	44	24	275	14	48	363	370	60	730	83	10	
185	34	35	135	392	74	399	52	108	65	43	23	270	14	48	362	360	58	721	78	11	
3	1	2	1	3	3	3	1	2	1	1	1	5	1	1	1	10	2	9	5	12	
396	81	28	487	752	97	499	40	145	58	62	31	415	8	41	301	301	47	1,042	16	13	
396	81	28	486	750	96	496	39	144	58	62	31	415	8	41	300	300	47	1,037	16	14	
1	1	1	1	2	1	3	1	1	1	1	1	1	1	1	1	1	1	5	15	15	
679	121	54	561	1,007	66	645	67	212	149	91	95	639	60	119	589	1,128	264	1,840	159	16	
672	120	51	550	985	64	605	62	197	143	88	93	624	58	114	569	1,073	250	1,769	123	17	
7	1	3	11	22	2	40	5	15	6	3	2	15	2	5	20	55	14	71	36	18	
1,841	347	226	1,587	2,704	552	2,012	340	1,106	306	256	234	1,607	88	164	1,755	1,641	343	5,675	202	19	
1,833	346	224	1,528	2,691	545	1,986	339	1,097	305	256	234	1,599	87	162	1,749	1,628	342	5,645	200	20	
8	1	2	9	13	7	26	1	9	1	1	1	8	1	2	6	13	1	30	2	21	
130	20	32	177	318	30	394	95	174	73	52	33	384	39	32	256	429	24	1,004	111	22	
91	13	22	91	141	11	138	14	102	50	27	16	194	16	20	126	181	19	414	23	23	
39	7	10	86	177	19	256	21	72	23	25	17	190	23	12	130	248	5	590	88	24	
57	12	20	92	158	15	277	23	111	38	26	16	166	30	22	149	288	13	504	60	25	
39	7	11	43	64	6	105	9	71	29	14	10	99	10	15	84	117	11	236	18	26	
18	5	9	49	94	9	172	14	40	9	12	6	67	20	7	65	171	2	268	42	27	
45	5	7	43	84	5	59	9	20	40	22	17	134	5	6	64	71	7	238	8	28	
32	4	7	27	52	3	17	3	21	15	9	2	65	3	3	25	34	5	97	2	29	
13	1	7	16	32	2	42	6	19	7	8	6	69	2	3	39	37	2	141	6	30	
28	3	4	42	76	10	58	3	23	13	9	9	84	4	4	43	70	4	262	43	31	
20	2	4	21	25	2	16	2	10	6	4	4	30	3	2	17	30	3	81	3	32	
8	1	1	21	51	8	42	1	13	7	6	5	54	1	2	26	40	1	181	40	33	
1,560	309	151	1,103	2,911	244	1,707	222	544	251	207	339	1,524	85	127	817	1,489	516	3,643	13	34	
1,511	297	137	1,067	2,797	231	1,589	215	514	240	193	319	1,438	76	122	783	1,387	494	3,447	11	35	
49	12	14	36	114	13	118	7	30	11	14	20	86	9	5	34	102	32	196	2	36	
28	6	1	20	62	3	22	2	5	5	8	5	31	2	4	7	24	10	45	37	37	
19	2	5	8	21	3	29	1	13	10	3	2	21	3	2	11	37	7	59	38	38	
34	8	3	33	59	3	35	2	9	3	9	6	30	1	4	16	38	10	78	39	39	
16	1	3	11	29	2	13	1	4	5	2	2	19	2	1	7	23	4	37	40	40	
35	3	3	10	38	3	35	1	34	10	9	1	21	1	2	24	32	6	56	41	41	
26	1	1	26	49	2	24	2	6	4	3	1	31	2	2	8	27	2	69	1	42	
413	77	34	257	670	68	424	63	113	60	45	85	398	27	43	222	371	131	959	1	43	
395	73	33	244	642	65	398	60	104	58	42	81	376	23	40	216	344	119	916	1	44	
18	4	1	13	28	3	26	3	9	2	3	4	22	4	3	6	27	12	43	1	45	
168	30	19	128	328	29	195	23	54	24	29	31	126	12	13	116	130	56	310	3	46	
81	10	3	52	62	7	37	6	4	6	3	4	44	6	6	14	22	9	87	1	47	
13	2	1	7	16	14	14	4	3	1	1	1	7	1	1	12	6	37	37	1	48	
14	2	1	6	25	2	9	4	6	3	3	3	9	1	1	10	9	2	25	1	49	
16	4	4	19	23	5	17	2	11	3	2	2	19	1	1	9	21	2	48	2	50	
15	3	4	19	21	5	14	2	11	3	2	2	18	1	1	9	21	2	43	2	51	
1	1	1	1	2	1	3	1	1	1	1	1	1	1	1	1	1	1	5	5	52	52
71	13	7	32	89	9	98	14	28	12	9	9	65	9	6	31	39	17	225	2	53	
14	3	5	15	27	2	19	1	10	1	2	2	20	1	1	12	26	12	52	2	54	
58	13	11	56	135	5	70	13	27	7	7	8	63	4	5	39	71	16	178	1	55	
506	39	310	1,043	535	82	507	65	183	86	63	165	511	20	29	234	432	202	1,071	56	56	
493	111	38	302	1,007	78	507	63	175	82	57	152	471	19	29	227	416	195	1,002	57	57	
13	5	4	36	28	4	28	2	8	4	6	13	40	1	1	7	16	7	69	1	58	
35	3	37	93	42	7	42	9	11	3	2	6	34	2	2	15	27	7	60	1	59	
13	6	1	25	24	4	13	2	9	4	2	4	14	2	2	8	23	2	34	1	60	
15	2	1	12	35	2	9	3	1	2	2	4	14	2	1	6	12	8	39	1	61	
28	5	6	30	54	5	53	1	8	4	4	2	29	2	1	10	55	12	162	1	62	
7	2	2	9	29	1	9	3	5	1	1	1	18	1	1	6	14	1	12	1	63	
265	41	48	148	366	34	401	65	104	69	33	38	350	23	20	256	205	72	747	6	64	
260	41	48	145	340	33	391	63	103	68	31	37	331	22	20	252	200	71	718	6	65	
5	1	1	3	26	1	10	2	1	1	2	1	19	1	1	4	5	1	29	1	66	

MORTALITY STATISTICS.

TABLE 2.—DEATHS (EXCLUSIVE OF STILLBIRTHS) IN THE REGISTRATION AREA

[Figures for white and colored are shown separately for minor subdivisions (except as indicated in the footnotes) only when the colored population of the subdivision formed of death correspond to those of

AREA AND COLOR.	DEATHS FROM—													
	All causes.	Typhoid fever.	Malaria.	Small-pox.	Measles.	Scarlet fever.	Whooping cough.	Diphtheria and croup.	Influenza.	Erysipelas.	Tuberculosis of the lungs.	Tuberculous meningitis.	Other forms of tuberculosis.	Rheumatism.
	1	2	3	4	5	6	7	8	9	(12)	13	14	15	(37)
REGISTRATION CITIES—Contd.														
COLORADO—continued.														
1 Colorado Springs.....	493	3			1	2	1	5	3	1	166	5	4	
2 Denver.....	3,275	35	1		1	17	26	13	16	9	625	35	30	14
3 Pueblo.....	502	14				2	1	2	5		63	1	5	
4 Trinidad.....	163	2				12		2	1	1	17		1	
CONNECTICUT.														
5 Registration cities (total).....	12,050	106	15		95	69	79	154	92	37	890	109	95	49
6 White.....	11,775	103	15		94	69	75	153	89	36	862	105	90	48
7 Colored.....	275	3			1		4	1	3	1	28	4	5	1
8 Ansonia.....	221				10		7	3	3		9	1	1	1
9 Bridgeport.....	1,517	9	1		7	19	10	16	8	3	94	14	9	5
10 Bristol.....	148	2	1		2		3	2	5		5		3	
11 Danbury town.....	384	3	1		10	1	2	2	3	1	34	1	7	2
12 Greenwich town.....	254	3	2		2		1	1	2		16	5		
13 Hartford.....	1,861	13			10	31	10	42	9	7	93	25	10	7
14 Manchester town.....	137					1	5	2	2		11			
15 Meriden town.....	525	5	3				2	4	14	1	125	4	1	2
16 Middletown town.....	482	4			3		4	4		1	48		5	
17 Naugatuck.....	131	1				1			2		10	3		1
18 New Britain.....	593				6	2	2	14	2		32	2	9	6
19 New Haven.....	2,297	34	5		26	8	13	17	10	6	142	20	27	5
20 New London.....	341	4					1		4		31	4	5	1
21 Norwalk town.....	347	1			8		1	2	6		23		2	1
22 Norwich town.....	525		1					3	4	4	41	5	4	3
23 Orange town.....	122	1					2		5	1	13			1
24 Stamford town.....	503	7			2		5	4	4	4	35	3	3	2
25 Torrington town.....	184	2					2	3	3		23	3		2
26 Wallingford town.....	142				2		1				10	1		1
27 Waterbury.....	1,088	12	1		7	6	2	17	5	9	87	14	8	7
28 Windham town.....	248	3					1	18	1		8	4	1	2
DELAWARE. ¹														
29 Wilmington (total).....	1,481	27			2		16	10	9	1	144	6	15	11
30 White.....	1,225	25			2		13	10	9	1	112	5	13	8
31 Colored.....	256	2					3				32	1	2	3
DISTRICT OF COLUMBIA.														
32 Washington (total).....	6,259	79	6		7	4	63	15	61	12	751	43	50	24
33 White.....	3,611	49	4		4	4	21	15	25	8	309	16	18	16
34 Colored.....	2,648	30	2		3		42		36	4	442	27	32	8
FLORIDA. ¹														
35 Registration cities (total).....	1,643	31	20	1	2	1	2	6	11		196	4	9	
36 White.....	752	14	8		2	1		3	2		66	4	7	
37 Colored.....	891	17	12	1			2	3	9		130		2	
38 Jacksonville (total).....	1,276	20	20	1	2		2	5	11		141	4	3	
39 White.....	499	7	8		2			2	2		37	4	2	
40 Colored.....	777	13	12	1			2	3	9		104		1	
41 Key West (total).....	367	11					1	1			55		6	
42 White.....	253	7					1	1			29		5	
43 Colored.....	114	4									26		1	
GEORGIA. ¹														
44 Registration cities (total).....	4,753	89	72		17	3	34	34	53	1	387	15	33	15
45 White.....	2,208	47	18		15	3	7	28	13	1	140	8	7	8
46 Colored.....	2,545	42	54		2		27	6	40		247	7	26	7
47 Atlanta (total).....	2,999	70	11		12	2	23	26	31		215	8	17	8
48 White.....	1,616	38	4		11	2	5	22	9		99	4	4	5
49 Colored.....	1,383	32	7		1		18	4	22		119	4	13	3
50 Savannah (total).....	1,754	19	61		5	1	11	8	22	1	169	7	16	7
51 White.....	592	9	14		4	1	2	6	4	1	41	4	3	3
52 Colored.....	1,162	10	47		1		9	2	18		128	3	13	4
ILLINOIS. ¹														
53 Registration cities (total).....	37,275	237	5	8	129	632	167	999	161	115	3,583	229	223	193
54 White.....	35,814	226	5	7	126	630	157	989	155	111	3,275	213	208	182
55 Colored.....	1,461	11		1	3	2	10	10	6	4	308	16	15	11
56 Aurora.....	462	1			3	1	5	7	2		31		4	3
57 Belleville.....	276	12					1	3	1		25		1	2
58 Chicago (total).....	34,034	170	4		8	122	625	137	946	147	3,328	220	199	168
59 White.....	32,771	162	4		7	119	623	131	938	141	3,060	205	188	161
60 Colored.....	1,263	8		1	3	2	6	8	6	3	268	15	11	7

¹ Nonregistration state; cities shown below only those with effective local ordinances.

DEATHS FROM PRINCIPAL CAUSES.

AND ITS SUBDIVISIONS, BY COLOR OF DECEDENT AND CAUSE OF DEATH: 1912—Continued.

at least 10 per cent of the total, or numbered 10,000 or over in 1910. The term "cities" indicates municipalities of 10,000 inhabitants or over in 1910. Numbers under causes the abridged International List. (See p. 17.)

DEATHS FROM—																			
Cancer.	Diabetes.	Menin- gitis.	Cere- bral hemor- rhage and soften- ing.	Organic dis- eases of the heart.	Bron- chitis.	Pneu- monia (all forms).	Other respi- ratory dis- eases.	Diar- rhea and enter- itis (under 2 years).	Ap- pend- icitis.	Her- nia, intesti- nal ob- struc- tion.	Cirrho- sis of the liver.	Nephri- tis, Bright's disease.	Puer- peral fever.	Other puer- peral affec- tions.	Con- genital debility and mal- for- ma- tions.	Viol- ent deaths (ex- clud- ing sui- cide).	Sui- cide.	All other defined causes.	Ill- defined and un- known causes.
16	(37)	17	18	19	20, 21	22, (23)	(23)	25	26	27	28	29	31	32	33	35	36	(37)	38
26	5	2	14	34	3	33	4	6	10	3	4	39	2	1	29	14	5	67	1
202	29	40	115	284	27	285	56	53	49	25	26	255	15	17	185	145	55	585	5
31	7	4	16	41	3	50	3	26	10	5	7	37	5	1	37	42	12	72	3
6	2	3	7	1	33	2	19	1	19	1	1	5	4	23	4
653	154	131	814	1,144	172	1,255	133	786	76	99	104	887	51	83	811	702	152	1,992	61
639	152	128	799	1,110	168	1,217	128	768	75	99	100	866	50	82	794	686	152	1,963	60
14	2	3	15	34	4	38	5	18	1	4	21	1	1	17	29	7
3	2	14	9	14	12	17	2	20	1	3	11	4	17	5	2	42	8
100	23	17	69	158	12	178	20	118	10	15	6	134	9	8	94	92	23	233	3
7	2	4	5	8	20	2	14	2	1	12	1	11	8	3	24	1
16	8	6	26	55	7	34	17	4	6	4	18	1	2	24	20	4	64	1
12	4	2	15	27	5	20	2	12	1	2	2	13	1	22	26	5	51	1
119	21	19	112	167	19	182	26	111	14	11	22	128	9	17	149	123	22	330	3
12	1	3	13	16	2	17	7	2	42	7	1	6	7	3	19	14
21	4	38	35	7	43	5	24	4	6	7	2	4	29	24	6	70	15
14	5	1	48	73	5	54	9	22	1	3	3	25	2	26	27	5	87	3
3	2	10	11	2	12	17	2	14	7	14	1	18	17
20	3	4	44	36	13	61	8	70	4	4	8	28	4	3	62	38	10	84	12
142	23	23	148	224	31	314	25	109	16	24	16	175	11	14	139	106	26	392	21
20	6	25	39	3	23	4	14	1	1	2	31	1	4	16	34	3	62	2
27	4	8	44	41	5	25	6	6	3	2	7	22	2	15	20	4	62	21
26	10	5	36	62	8	38	5	42	4	8	3	46	2	2	25	23	6	109	22
9	2	9	13	1	11	1	1	1	2	14	2	6	10	4	13	1
31	9	7	39	31	4	62	8	25	3	4	38	1	2	39	39	5	87	24
5	4	5	18	16	2	10	1	24	3	2	6	1	15	10	3	20	25
8	3	19	19	14	17	1	10	3	10	5	1	13	1
43	14	11	68	84	26	99	8	105	8	6	11	84	8	12	88	59	14	161	4
15	4	2	19	15	8	21	2	11	3	3	4	26	1	11	12	2	51	28
74	9	24	101	133	8	152	14	83	10	10	15	129	9	10	93	84	9	265	8
68	9	23	86	114	7	115	10	69	10	6	12	107	6	9	76	68	9	218	5
6	1	15	19	1	37	4	14	4	3	22	3	1	17	16	47	31
328	54	23	410	802	80	484	90	189	38	44	44	534	15	33	373	288	89	1,208	18
251	48	18	278	495	38	222	57	80	23	32	37	321	6	18	197	185	30	729	7
77	6	5	132	307	42	262	33	109	15	12	7	213	9	15	176	103	9	479	11
52	8	16	63	105	5	66	13	96	11	16	5	171	6	14	106	122	18	333	84
37	7	11	27	60	3	18	4	55	10	10	3	86	3	8	54	60	17	166	6
15	1	5	36	45	2	48	9	41	1	6	2	85	3	6	52	62	1	217	37
37	6	7	39	72	4	60	12	48	9	16	4	150	5	14	76	107	14	304	83
24	5	2	12	33	2	13	4	20	8	10	2	73	2	8	32	49	14	116	6
13	1	5	27	39	2	47	8	28	1	6	2	77	3	6	44	58	188	77
15	2	9	24	33	1	6	1	48	2	1	21	1	30	15	4	79	1
13	2	15	27	1	5	35	2	1	13	1	22	11	3	50	4
2	9	6	1	13	8	8	4	1	29	43
149	33	32	198	288	34	474	80	214	52	46	26	513	30	31	253	315	30	1,098	104
105	28	20	102	143	13	147	38	98	34	21	13	275	13	15	142	154	29	497	26
44	5	12	96	145	21	327	42	116	18	25	13	238	17	16	111	161	1	601	78
99	24	23	123	179	21	340	45	135	37	31	17	352	20	23	174	222	28	637	43
76	19	13	71	95	9	124	24	68	29	14	6	210	12	14	109	115	28	364	13
23	5	10	52	84	12	216	21	67	8	17	11	142	8	9	65	107	273	30
50	9	9	75	109	13	134	35	79	15	15	9	161	10	8	79	93	2	461	61
29	9	7	31	48	4	23	14	30	5	7	7	65	1	1	33	39	1	133	13
21	2	44	61	9	111	21	49	10	8	2	96	9	7	46	54	1	328	48
2,029	409	203	1,259	3,795	230	5,054	294	3,289	406	288	513	2,843	200	208	1,456	2,303	592	5,188	35
1,992	402	196	1,217	3,599	223	4,850	283	3,245	396	282	504	2,726	187	204	1,421	2,222	577	4,973	31
37	7	7	42	196	7	204	11	44	10	6	9	117	13	4	35	81	15	215	4
35	4	4	23	39	10	43	6	13	8	2	5	45	3	31	32	4	95	3
21	3	6	17	21	4	8	12	1	5	3	15	3	2	21	21	4	57	1
1,798	365	174	1,095	3,490	182	4,840	248	3,191	368	244	475	2,562	187	194	1,295	2,100	541	4,495	10
1,763	360	168	1,059	3,319	177	4,653	238	3,154	359	241	466	2,454	176	190	1,271	2,028	529	4,315	9
35	5	6	36	171	5	187	10	37	9	3	9	108	11	4	24	72	12	180	60

MORTALITY STATISTICS.

TABLE 2.—DEATHS (EXCLUSIVE OF STILLBIRTHS) IN THE REGISTRATION AREA

[Figures for white and colored are shown separately for minor subdivisions (except as indicated in the footnotes) only when the colored population of the subdivision formed of death correspond to those of

AREA AND COLOR.	DEATHS FROM—													
	All causes.	Typhoid fever.	Malaria.	Small-pox.	Measles.	Scarlet fever.	Whooping cough.	Diphtheria and croup.	Infuenza.	Erysipelas.	Tuberculosis of the lungs.	Tuberculous meningitis.	Other forms of tuberculosis.	Rheumatism.
	1	3	4	5	6	7	8	9	(12)	13	14	15	(37)	
REGISTRATION CITIES—Contd.														
ILLINOIS—continued.														
1 Decatur.....	433	10	1			1	2	5	5	1	36	1	2	8
2 Evanston.....	302	6			1	5	1	7		3	10	1	3	2
3 Jacksonville.....	367	7					1	3	1	1	31	1	3	1
4 Quincy.....	535	8					12	5	3		62		2	4
5 Springfield.....	866	23			3		8	23	2	4	60	6	9	5
INDIANA.														
6 Registration cities (total).....	12,248	247	15		24	33	54	184	73	31	1,152	72	153	47
7 White.....	11,271	235	11		24	32	52	181	67	30	983	58	133	43
8 Colored.....	977	12	4			1	2	3	6	1	169	14	20	4
9 Anderson.....	296	6						11	4	2	22	4	4	
10 East Chicago.....	329	9			1	4	7	2	2	1	15	2	1	
11 Elkhart.....	221	3						1	2		17			1
12 Elwood.....	123	2						2	1		15		2	
13 Evansville.....	953	24	3				5	16	9	3	108	5	10	3
14 Fort Wayne.....	824	10	1		1	2	2	6	6	2	66	5	10	8
15 Gary.....	396	8			1	1	1	16	1	2	24	2	2	3
16 Hammond.....	336	16			1	2	1	5	1	2	21		3	3
17 Huntington.....	143	1					3				13		1	1
18 Indianapolis (total).....	3,702	44	4		16	10	3	36	17	11	379	22	57	10
19 White.....	3,167	40	2		16	9	2	34	15	11	284	14	45	9
20 Colored.....	535	4	2			1	1	2	2		95	8	12	1
21 Jeffersonville (total).....	168	4						3	1		19	3	2	1
22 White.....	131	3						3	1		11	2	2	
23 Colored.....	37	1									8	1		1
24 Kokomo.....	253	10	1		1	1		5	2		29		6	2
25 Lafayette.....	397	6			1		4	3	2	1	38	3	2	3
26 Laporte.....	226	7				4	1	2	2		10	2	2	1
27 Logansport.....	307	16					1	3	3	1	25	3	1	1
28 Marion.....	280	6	1					11	2	2	22		4	2
29 Michigan City.....	257	14					2	1	1		27	1	3	
30 Mishawaka.....	126	8				1	4	2	1		10	1	2	
31 Muncie.....	311	5					2	7	3		30	2	6	
32 New Albany.....	305	5	1			1	4	2	9	1	47	1	4	
33 Peru.....	145	3				2	2	1	1		7	2	4	
34 Richmond.....	306	2				5					26	2	5	1
35 South Bend.....	717	14			1	1	6	12	3	2	80	7	5	3
36 Terre Haute.....	882	20	1		1	1	4	20	2	1	80	5	15	2
37 Vincennes.....	245	4	3		1			17			22		6	2
KANSAS. ¹														
38 Registration cities (total).....	4,796	85	15	1	17	17	36	35	44	11	343	12	31	17
39 White.....	4,088	69	10	1	14	15	29	32	33	11	262	10	21	16
40 Colored.....	708	16	5		3	2	7	3	11		81	2	10	1
41 Atchison (total).....	193	2	1		2		1	2	1		10			2
42 White.....	162	2	1		2		1	2	1		6			2
43 Colored.....	31										4			
44 Coffeyville (total).....	181	2	2			1	1				12			
45 White.....	149	1									9			
46 Colored.....	32	1	2				1				3			
47 Fort Scott (total).....	167	6	2		4	1	1		5		7		1	2
48 White.....	127	6	2		2	1	1		5		2		1	2
49 Colored.....	40				2						5			
50 Hutchinson.....	267	5								1	15		1	1
51 Independence.....	120	3	1		1		4				7			
52 Kansas City (total).....	1,406	23	4		1		11	10	16	2	140	2	11	3
53 White.....	1,118	17	1		1		9	8	9	2	102	2	6	2
54 Colored.....	288	6	3				2	2			38		5	1
55 Lawrence (total).....	158	2					1		2	2	9			1
56 White.....	133	1							2	2	6			1
57 Colored.....	25	1					1				3			
58 Leavenworth (total).....	335	2				11	5		4		22	1		3
59 White.....	280	2				9	4		2		17			3
60 Colored.....	55					2	1		2		5	1		
61 Parsons.....	178	2	2		5		4	1	1		20			1
62 Pittsburg.....	251	9	2		4	2	5	1	5	2	13		3	
63 Topeka (total).....	845	11		1		1	2	16	7	3	54	5	5	4
64 White.....	718	7		1		1	2	15	5	3	40	5	3	4
65 Colored.....	127	4					1	1	2		14		2	
66 Wichita.....	695	18	1			1	1	5	3	1	34	4	10	

¹ Nonregistration state; cities shown below only those with effective local ordinances.

DEATHS FROM PRINCIPAL CAUSES.

AND ITS SUBDIVISIONS, BY COLOR OF DECEDENT AND CAUSE OF DEATH: 1912—Continued.

at least 10 per cent of the total, or numbered 10,000 or over in 1910. The term "cities" indicates municipalities of 10,000 inhabitants or over in 1910. Numbers under causes the abridged International List. (See p. 17.)

DEATHS FROM—																			
Can- cer.	Dia- betes.	Menin- gitis.	Cere- bral hemor- rhage and soften- ing.	Organic dis- eases of the heart.	Bron- chitis.	Pneu- monia (all forms).	Other respi- ratory dis- eases.	Diar- rhea and enter- itis (under 2 years).	Ap- pendi- citis.	Her- nia, intesti- nal ob- struc- tion.	Cirrho- sis of the liver.	Nephri- tis, Bright's disease.	Puer- peral fever.	Other puer- peral affec- tions.	Con- genital debility and mal- forma- tions.	Viol- ent deaths (ex- clud- ing sui- cide).	Sui- cide.	All other defined causes.	Ill- defined and un- known causes.
16	(37)	17	18	19	20, 21	22, (23)	(23)	25	26	27	28	29	31	32	33	35	36	(37)	38
40	5	5	16	31	2	25	3	12	8	3	5	52	3	1	21	32	8	83	6
27	5	-----	22	37	6	20	5	8	4	8	3	19	1	-----	16	19	7	52	1
19	3	1	24	40	5	20	10	3	7	5	2	21	1	2	8	15	3	129	3
39	9	2	31	68	12	31	5	10	4	7	16	43	2	3	13	25	6	110	3
50	15	11	31	69	9	67	11	40	6	11	4	86	3	3	51	59	19	167	11
698	155	81	657	1,304	156	1,067	99	641	168	133	141	865	94	74	602	865	175	2,179	9
663	152	75	626	1,178	144	950	87	606	164	123	133	783	82	68	563	798	169	2,040	8
35	3	6	31	126	12	117	12	35	4	5	8	77	12	6	39	67	6	139	1
21	3	1	19	24	1	22	2	5	2	2	1	22	2	5	19	14	7	71	-----
8	-----	3	5	10	6	61	1	79	1	-----	3	12	-----	1	29	29	3	33	1
21	5	1	17	31	1	22	1	8	2	2	-----	22	-----	2	12	12	2	36	-----
8	2	1	4	9	1	9	2	7	-----	-----	2	14	-----	-----	11	5	3	23	-----
59	5	5	32	87	28	76	10	45	26	10	22	77	5	6	44	59	14	158	1
72	22	3	57	74	17	71	8	20	16	12	13	71	5	3	34	42	8	156	1
5	1	-----	1	12	3	52	-----	67	6	6	3	6	1	3	22	36	3	58	-----
12	5	3	7	14	6	24	1	35	11	2	11	11	3	3	26	48	5	54	-----
11	4	-----	15	13	1	14	1	1	3	2	-----	10	-----	1	15	12	1	21	-----
219	49	32	206	455	35	326	36	123	32	36	38	263	30	20	166	223	63	740	1
197	46	27	191	384	31	250	29	103	30	33	36	221	23	16	151	193	59	665	1
22	3	5	15	71	4	76	7	20	2	3	2	42	7	4	15	30	4	75	-----
11	1	-----	15	20	4	8	-----	7	-----	1	1	32	-----	-----	5	6	1	23	-----
10	1	-----	13	13	3	7	-----	7	-----	1	1	23	-----	-----	4	5	1	19	-----
1	-----	-----	6	7	1	-----	-----	-----	-----	-----	-----	4	-----	-----	1	-----	-----	4	-----
17	1	1	14	24	1	31	1	11	1	5	1	13	1	3	15	14	-----	37	-----
24	12	5	35	58	4	23	3	13	9	6	3	21	1	1	8	32	3	68	-----
9	2	-----	11	33	5	24	2	20	7	2	2	12	3	2	12	11	3	37	-----
18	2	3	25	26	5	21	1	14	9	3	5	29	3	1	6	24	3	55	-----
13	4	4	12	36	1	22	4	8	5	7	1	11	3	3	14	18	1	63	-----
10	3	2	10	28	2	26	2	19	6	2	3	11	3	-----	14	21	5	41	-----
4	3	-----	2	18	3	6	1	7	2	2	1	9	2	1	7	11	-----	18	-----
13	2	1	22	33	3	20	3	14	3	1	-----	30	1	3	19	27	7	54	-----
17	3	2	21	42	7	15	-----	12	2	-----	3	20	2	1	10	20	1	52	-----
11	4	-----	13	26	2	9	-----	3	1	1	1	6	3	3	7	15	3	23	-----
15	5	2	22	39	4	31	-----	7	1	1	6	34	1	2	18	10	10	52	-----
47	7	7	40	88	10	44	7	51	6	8	6	40	11	3	36	43	7	125	-----
45	7	3	42	83	5	83	10	53	16	17	10	66	11	10	42	67	12	145	-----
8	3	2	10	21	3	27	3	13	1	5	5	18	3	-----	11	16	5	36	-----
283	63	158	236	434	50	382	46	136	52	61	53	314	25	27	287	326	74	1,039	86
267	62	114	207	365	37	309	42	119	51	57	45	273	21	26	265	273	67	896	69
16	1	44	29	69	13	73	4	17	1	4	8	41	4	1	22	53	7	143	17
10	5	2	13	15	2	26	2	-----	-----	-----	-----	18	-----	-----	13	11	3	47	5
10	5	1	9	10	2	22	2	-----	-----	-----	-----	15	-----	-----	12	9	3	41	4
-----	-----	-----	4	5	-----	4	-----	-----	-----	-----	-----	3	-----	-----	1	2	-----	6	-----
10	1	2	2	16	3	7	1	8	-----	8	-----	23	3	3	15	18	3	38	10
9	1	2	2	16	3	2	1	7	-----	7	-----	17	2	3	14	13	3	35	8
1	-----	-----	-----	-----	-----	5	-----	1	-----	-----	-----	6	-----	-----	1	5	-----	3	-----
6	4	-----	7	21	8	7	1	5	1	1	-----	4	1	-----	11	15	2	35	9
6	4	-----	6	19	4	5	-----	5	1	1	-----	3	1	-----	10	13	1	22	4
-----	-----	-----	1	2	4	2	1	-----	-----	-----	-----	1	-----	-----	1	2	1	13	5
12	5	1	15	15	2	15	1	15	5	4	9	16	3	1	23	17	7	71	7
3	2	-----	4	10	2	10	3	5	1	-----	3	9	3	2	7	-----	-----	27	6
74	16	129	62	124	8	125	9	51	10	24	12	78	4	4	90	97	23	234	9
64	16	87	51	92	7	97	9	42	10	22	12	68	4	3	82	72	21	194	6
10	-----	42	11	32	1	28	-----	9	9	2	-----	10	-----	1	8	25	2	40	3
14	3	3	16	16	4	12	4	4	2	-----	2	7	1	-----	5	7	4	35	2
14	3	3	15	14	4	7	4	3	2	-----	1	6	1	-----	5	7	4	27	1
-----	-----	-----	1	2	-----	5	-----	1	-----	-----	1	1	-----	-----	-----	-----	-----	8	-----
23	4	3	21	41	5	19	4	5	1	4	4	17	3	3	21	22	8	77	2
20	3	3	14	37	5	19	3	4	1	4	2	14	3	3	19	17	6	65	1
3	1	-----	7	4	-----	1	-----	1	-----	-----	2	3	-----	-----	2	5	2	12	1
9	-----	1	5	17	2	16	1	4	3	1	2	5	-----	5	9	11	1	50	1
17	2	4	15	14	3	20	-----	2	5	4	5	20	2	1	17	26	5	37	6
55	9	6	43	71	6	67	9	20	15	13	3	59	4	4	38	42	11	227	23
55	9	6	41	54	1	54	8	17	14	13	2	70	4	4	32	36	11	193	19
-----	-----	-----	2	17	5	13	1	3	1	-----	1	11	-----	-----	6	6	-----	34	4
50	12	7	33	74	5	58	11	17	9	10	13	47	1	4	38	53	8	161	6

MORTALITY STATISTICS.

TABLE 2.—DEATHS (EXCLUSIVE OF STILLBIRTHS) IN THE REGISTRATION AREA

[Figures for white and colored are shown separately for minor subdivisions (except as indicated in the footnotes) only when the colored population of the subdivision formed of death correspond to those of

AREA AND COLOR.	DEATHS FROM—														
	All causes.	Typhoid fever.	Malaria.	Small-pox.	Measles.	Scarlet fever.	Whooping cough.	Diphtheria and croup.	Influenza.	Erysipelas.	Tuberculosis of the lungs.	Tuberculous meningitis.	Other forms of tuberculosis.	Rheumatism.	
	1	3	4	5	6	7	8	9	(12)	13	14	15	(37)		
REGISTRATION CITIES—Contd.															
KENTUCKY.															
1	Registration cities (total).....	7,213	120	41	7	19	51	75	84	9	893	44	58	37
2	White.....	5,196	71	18	6	18	38	69	50	8	582	34	39	28
3	Colored.....	2,017	49	23	1	1	13	6	34	1	301	10	19	9
4	Covington (total).....	910	8	2	2	4	6	22	10	1	133	10	5	9
5	White.....	810	7	2	1	4	5	20	9	1	117	9	4	8
6	Colored ¹	100	1	1	1	2	1	16	1	1	1
7	Frankfort (total).....	213	5	1	1	1	3	7	1	40	2	1	2
8	White.....	127	5	1	1	2	3	20	2	1
9	Colored.....	86	1	4	20	1	1
10	Henderson (total).....	257	7	2	1	1	6	5	42	3	3	1
11	White.....	159	5	1	1	6	2	17	1	2	1
12	Colored.....	98	2	2	3	25	2	1	1
13	Lexington (total).....	900	15	1	4	5	5	1	107	2	5	4
14	White.....	547	6	1	2	4	2	56	2	3	1
15	Colored.....	353	9	2	1	3	51	2	3
16	Louisville (total).....	3,761	50	10	1	9	28	26	35	4	421	25	33	14
17	White.....	2,678	31	3	1	8	24	25	17	4	270	18	20	11
18	Colored.....	1,083	19	7	1	4	1	18	151	7	13	3
19	Newport (total).....	884	7	1	3	3	1	5	3	50	4	1
20	White.....	371	7	3	3	1	5	3	49	4	1
21	Colored ¹	13	1	1
22	Owensboro (total).....	320	14	1	3	4	7	7	42	1	1	2
23	White.....	239	5	1	2	4	6	30	1
24	Colored.....	81	9	1	1	12	1	2
25	Paducah (total).....	468	14	24	1	7	4	12	2	48	1	6	4
26	White.....	285	5	11	1	2	3	8	1	28	1	5	3
27	Colored.....	203	9	13	5	1	4	1	25	1	1
LOUISIANA. ²															
28	New Orleans (total).....	7,054	49	28	2	9	7	58	94	10	857	18	57	22
29	White.....	4,143	30	12	2	9	2	49	53	8	434	10	28	12
30	Colored.....	2,911	19	16	5	9	41	2	423	8	31	10
MAINE.															
31	Registration cities (total).....	3,248	39	3	27	7	10	28	9	4	243	20	34	15
32	White.....	3,241	39	3	27	7	10	28	9	4	239	20	34	15
33	Colored.....	7	4
34	Auburn.....	207	2	1	5	1	4	1	19	2	1
35	Augusta.....	351	3	3	19	3	4
36	Bangor.....	550	7	4	41	3	6	2
37	Biddeford.....	310	2	4	3	1	30	1	2	2
38	Lewiston.....	544	2	2	4	4	3	8	1	45	2	4	5
39	Portland.....	1,085	23	5	2	5	3	2	78	7	15	6
40	Waterville.....	201	6	5	1	11	2	2
MARYLAND.															
41	Registration cities (total).....	11,367	170	9	1	18	25	47	102	73	29	1,293	79	107	40
42	White.....	8,698	140	7	1	16	24	28	95	45	28	847	64	70	34
43	Colored.....	2,669	30	2	2	1	19	7	28	1	446	15	37	6
44	Baltimore (total).....	10,389	140	9	1	7	22	43	90	67	27	1,222	75	97	37
45	White.....	7,851	114	7	1	7	21	24	84	41	26	790	60	60	31
46	Colored.....	2,538	26	2	1	19	6	26	1	432	15	37	6
47	Cumberland (total).....	413	19	4	2	2	3	1	2	26	4	6	2
48	White.....	376	17	2	2	2	3	1	2	21	4	6	2
49	Colored ¹	37	2	2	5
50	Frederick (total).....	234	4	2	4	19	1	1
51	White.....	182	3	3	14	1	1
52	Colored.....	52	1	2	1	5
53	Hagerstown (total).....	331	7	7	1	9	1	26	3
54	White.....	289	6	7	1	8	22	3
55	Colored ¹	42	1	1	1	4
MASSACHUSETTS.															
56	Registration cities (total).....	40,321	236	7	344	110	271	415	154	126	3,228	351	254	153
57	White.....	39,606	232	7	340	110	264	409	153	125	3,107	346	243	153
58	Colored.....	715	4	4	7	6	1	1	121	5	11
59	Adams town.....	154	2	1	4	14	1	2	2
60	Arlington town.....	154	2	2	12	1	1
61	Attleborough town.....	213	1	2	2	15	3	3	1
62	Beverly.....	219	3	3	1	17	4	1
63	Boston (total).....	11,643	57	1	113	32	76	109	28	50	1,084	118	71	35
64	White.....	11,286	55	1	112	32	73	104	28	49	1,022	117	68	35
65	Colored.....	357	2	1	3	5	1	62	1	3
66	Brockton.....	700	3	11	3	9	9	7	1	47	8	4	1

¹ Colored population less than 10 per cent of the total.

DEATHS FROM PRINCIPAL CAUSES.

59

AND ITS SUBDIVISIONS, BY COLOR OF DECEDENT AND CAUSE OF DEATH: 1912—Continued.

at least 10 per cent of the total, or numbered 10,000 or over in 1910. The term "cities" indicates municipalities of 10,000 inhabitants or over in 1910. Numbers under causes the abridged International List. (See p. 17.)

DEATHS FROM—																			
Cancer.	Diabetes.	Meningitis.	Cerebral hemorrhage and softening.	Organic diseases of the heart.	Bronchitis.	Pneumonia (all forms).	Other respiratory diseases.	Diarrhea and enteritis (under 2 years).	Appendicitis.	Hernia, intestinal obstruction.	Cirrhosis of the liver.	Nephritis, Bright's disease.	Puerperal fever.	Other puerperal affections.	Congenital debility and malformations.	Violent deaths (excluding suicide).	Suicide.	All other defined causes.	Ill-defined and unknown causes.
16	(37)	17	18	19	20, 21	22, (23)	(23)	25	26	27	28	29	31	32	33	35	36	(37)	38
239	60	165	375	663	128	571	116	152	57	80	76	583	23	39	394	416	77	1,443	78
254	51	108	282	476	72	383	76	107	52	57	59	441	15	30	318	284	74	1,050	46
35	9	57	93	187	56	188	40	45	5	23	17	142	8	9	76	132	3	393	32
45	6	12	44	102	9	81	14	14	5	11	6	86	2	3	50	58	7	138	5
41	6	12	40	89	9	70	13	11	5	9	5	78	2	2	47	45	7	129	3
4			4	13		11	1	3		2	1	8		1	3	13		9	2
3			5	17		15	7	5	1	1		15		1	18	7	1	36	11
2			4	12		7	4	4	1			10		1	13	5		14	7
1			1	5		8	3	1		1		5			5	2	1	22	4
7	1	3	11	13	8	28	1	10	2	1	2	15	2	1	21	12	1	45	2
7	1	3	9	7	4	13	1	6	1	2	2	9	1	1	20	8	1	28	1
			2	6	4	15		4	1	1		6			1	4		17	1
24	6	4	77	70	11	75	11	12	10	9	5	57	5	6	37	72	9	238	13
18	5	2	46	41	5	46	7	4	8	5	2	35	3	3	27	36	7	163	6
6	1	2	31	29	6	29	4	4	2	4	3	22	2	3	10	36	2	75	7
164	42	127	194	366	69	294	66	63	31	43	50	323	9	17	196	197	47	793	14
144	34	76	148	250	41	181	42	47	29	32	38	243	6	13	152	143	47	570	10
20	8	51	46	116	28	113	24	16	2	11	12	80	3	4	44	54		223	4
21	3	4	20	50	7	34	6	16	3	1	7	31	2	3	26	13	3	52	4
21	3	4	20	47	7	32	6	15	3	1	7	30	2	3	25	12	3	50	4
			3			2		1				1			1	1		2	21
20	1	4	9	23	2	16	8	12	4	4	1	25	1	4	20	22	2	62	5
16	1	3	4	18	1	13	2	7	4	3	1	18	1	4	19	16	2	50	4
4			5	5	1	3	6	5	1	1		7			1	6		12	1
5	1	8	15	22	19	28	3	20	1	10	5	31	2	4	26	35	7	79	24
5	1	5	11	12	2	21	1	13	1	7	4	18		3	15	19	7	46	11
		3	4	10	17	7	2	7		3	1	13	2	1	11	16		33	13
325	51	66	333	811	59	501	63	312	54	49	120	939	41	45	206	446	68	1,352	2
242	40	35	226	463	35	237	37	206	40	35	79	538	20	28	141	243	59	786	1
83	11	31	107	348	24	264	26	106	14	14	41	401	21	17	65	193	9	566	1
217	38	32	206	285	38	336	30	129	36	31	13	230	5	15	198	167	24	720	59
216	38	32	206	284	38	336	30	129	36	31	13	230	5	15	198	166	24	720	59
1				1												1			33
17	4	2	12	23	1	17		10	2		2	17			17	8	1	36	2
14	5		24	38	8	34	6	12	5	1	1	20	2	1	17	12	4	107	8
36	5	4	31	41	2	71	6	7	5	4	2	36		1	33	40	3	139	21
14	5	8	19	25	1	35	5	21	4	4	1	14			17	14	1	67	1
42	5	9	25	30	6	53	4	43	15	8	3	35		4	31	30	4	106	10
79	13	6	85	120	17	93	8	23	5	12	4	96	1	5	67	50	11	231	13
15	1	3	10	8	3	33	1	13		2		12	2	4	16	13		34	4
602	104	106	567	1,086	169	1,072	106	570	81	118	79	1,091	59	65	837	500	95	1,970	97
535	94	88	470	823	131	709	76	452	65	99	70	836	47	49	697	385	92	1,511	70
67	18	13	97	263	38	363	30	152	16	16	9	255	12	16	140	115	3	459	27
555	99	97	521	990	158	1,015	93	521	69	106	76	1,018	52	59	767	424	89	1,761	82
491	89	80	429	735	121	667	67	404	53	89	67	773	43	43	633	319	86	1,339	57
64	10	17	92	255	37	348	25	117	16	17	9	245	9	16	134	105	3	422	25
23	1	6	14	36	1	29	3	29	7	7		30	3	4	35	44	2	67	1
23	1	6	14	34	1	25	3	28	7	5		26	1	4	32	39	2	62	1
			2	4		4		1		2		4			3	5		5	49
10	2	1	15	24	6	16	5	1	3	2	1	16	3	1	13	13	1	66	4
9	2		14	20	5	8	3	1	3	2	1	15	2	1	12	11	1	44	4
1			4	1	1	8	2	2				1	1		1	2		22	2
14	2	2	17	36	4	12	5	19	2	3	2	27	1	1	22	19	3	76	10
12	2	2	13	34	4	9	3	19	2	3	2	22	1	1	20	16	3	66	8
2			4	2		3	2					5			2	3		10	2
2,627	527	362	2,392	4,756	642	4,331	327	2,321	314	312	270	2,412	169	235	2,523	2,215	364	6,894	179
2,605	524	355	2,367	4,658	635	4,233	319	2,795	307	310	266	2,354	162	230	2,492	2,182	362	6,787	176
22	3	7	27	98	7	98	8	26	7	2	4	58	7	5	31	33	2	107	3
8	2	2	14	15	3	13		18		1	1	4			8	9	3	27	
11	5		13	27	1	7		6		2	1	4		1	11	13	2	30	
20	1		19	30	5	19		9		1	1	12		2	14	10		37	
19	3	3	18	55	2	11		2		1	2	16		3	12	10	3	27	
791	148	72	592	1,458	115	1,444	81	603	113	94	98	661	59	68	606	751	112	1,975	28
782	147	70	585	1,408	113	1,387	78	593	110	92	96	628	55	66	593	735	110	1,917	25
9	1	2	7	50	2	57	3	10	3	2	2	33	4	2	13	16	2	58	3
48	11	3	39	69	8	53	6	33	9	7	5	44	4	9	62	39	14	134	3

* Nonregistration state; cities shown below only those with effective local ordinances.

MORTALITY STATISTICS.

TABLE 2.—DEATHS (EXCLUSIVE OF STILLBIRTHS) IN THE REGISTRATION AREA

[Figures for white and colored are shown separately for minor subdivisions (except as indicated in the footnotes) only when the colored population of the subdivision formed of death correspond to those of

AREA AND COLOR.	DEATHS FROM—													
	All causes.	Typhoid fever.	Malaria.	Small-pox.	Measles.	Scarlet fever.	Whooping cough.	Diphtheria and croup.	Influenza.	Erysipelas.	Tuberculosis of the lungs.	Tuberculous meningitis.	Other forms of tuberculosis.	Rheumatism.
	1	3	4	5	6	7	8	9	(12)	13	14	15	(37)	
REGISTRATION CITIES—Contd.														
MASSACHUSETTS—continued.														
1 Brookline town.....	317	2					1		2	1	13	2	2	1
2 Cambridge.....	1,405	4	1		9	2	7		5	3	190	5	6	7
3 Chelsea.....	590	4			3	1	3	26	1	1	44		9	1
4 Chicopee.....	421	2	1		13	6	5	3	2	1	31	5	4	
5 Clinton town.....	193					1	2	4			12	2	2	
6 Everett.....	391	1			3	2	8		1	1	28	5	3	2
7 Fall River.....	1,985	22			2	9	6		3	6	154	14	4	13
8 Fitchburg.....	485				1	1	4	32	3		23	8	2	6
9 Framingham town.....	189	1					2	1	3		7	1		
10 Gardner town.....	219	1			2			4	3		12		1	
11 Gloucester.....	362	4			5		3	6		2	28	1		1
12 Greenfield town.....	166	1									10		1	1
13 Haverhill.....	696	7			8	2	10	8	4	2	45	8	4	4
14 Holyoke.....	898	6	1		15	2		13	5	1	77	3	6	2
15 Lawrence.....	1,365	12			17	4	5	11	5	4	122	13	6	5
16 Leominster town.....	219	2			10		2	1		1	15		4	
17 Lowell.....	1,891	11			58	6	14	17	6	3	128	21	11	6
18 Lynn.....	1,117	6			1	8	14	15	6	2	67	9	7	9
19 Malden.....	526	3			2	2	2	5	2	1	28	4	3	5
20 Marlborough.....	204	3						4	1	1	11	4	3	6
21 Medford.....	318					1	3		2	2	17	7		
22 Melrose.....	175	1			1		1	1	1		9	2	3	2
23 Methuen town.....	150	2				2	2			1	4	3		1
24 Milford town.....	209		1			1	5		1		16	1		
25 New Bedford.....	1,657	19			6		8	19	6	3	122	16	13	3
26 Newburyport.....	233	4							1		15	1	3	1
27 Newton.....	509	3			1	1	1	1	4	2	28	9	3	1
28 North Adams.....	345	3	1		1		1	9	1	1	27		4	
29 Northampton.....	390				3		6	4	4		41	1	7	
30 Peabody town.....	211	2			1			1	2	2	11	1	3	
31 Pittsfield.....	563	7				2	3	12	1	1	38	4	7	3
32 Plymouth town.....	159				6	2	1	2	1		8			1
33 Quincy.....	378	2					2	3	1	1	31	3	6	1
34 Revere town.....	189				3			2	1	1	20	2		
35 Salem.....	670	6					3	1	9	2	42	9	2	4
36 Somerville.....	981	5			3	2	4	15	2		83	9	5	5
37 Southbridge town.....	151						3		1	1	8			
38 Springfield.....	1,447	16			7	2	13	16	6	5	82	14	8	
39 Taunton.....	749	1			12	2	9	4	1	7	68	2		7
40 Wakefield town.....	132						9				5	2	3	2
41 Waltham.....	352	1			7			5	1	1	23	3	3	2
42 Watertown town.....	135								1		7			
43 Webster town.....	158	1			2		4	4	2	1	5	2		
44 Westfield town.....	328				1		7	3			89			
45 Weymouth town.....	167	1						1		1	6	2	1	1
46 Winthrop town.....	156	1					1	1	3		9	2		1
47 Woburn.....	217	1						1	2	2	16	2	5	1
48 Worcester.....	2,470	5	1		15	11	16	33	9	9	184	14	18	9
MICHIGAN.														
49 Registration cities (total).....	16,478	300	8	1	68	83	112	276	60	61	1,037	80	112	91
50 White.....	16,233	300	8	1	68	83	110	276	59	60	1,012	79	110	89
51 Colored.....	245						2		1	1	25	1	2	2
52 Adrian.....	176						1	1	7		8		1	2
53 Alpena.....	186	7						3	1	1	16	1		
54 Ann Arbor.....	382	2						2	3	1	10	1	10	1
55 Battle Creek.....	412	6	1				1	8	1	1	21	2	3	4
56 Bay City.....	650	32			1	2	2	4	1	2	41	1	10	3
57 Detroit.....	7,782	88	2		51	59	80	187	15	27	500	50	34	43
58 Escanaba.....	175	5				2		2	1	1	9		5	
59 Flint.....	442	11			2	4	7	1	1	2	29	2	2	8
60 Grand Rapids.....	1,541	40	1			1	2	15	3	8	91	10	14	5
61 Holland.....	109	1						2	2		7			
62 Ironwood.....	122				3						7	1	1	1
63 Ishpeming.....	109							1		1	10	2	1	4
64 Jackson.....	537	6		1		2	1	17	1	1	22		6	4
65 Kalamazoo.....	771	10				5	1	7	7	8	49	1	5	6
66 Lansing.....	394	7	1		1	1	1	3	5		29	1	3	2
67 Manistee.....	136					2	1			1	11	1	2	
68 Marquette.....	184	13			3		5	1		2	10		2	
69 Menominee.....	126	2			2						8		2	
70 Muskegon.....	345	3	1						1	1	26	1	2	1
71 Pontiac.....	384	8				2	2	2	3	1	25	1	2	1

MORTALITY STATISTICS.

TABLE 2.—DEATHS (EXCLUSIVE OF STILLBIRTHS) IN THE REGISTRATION AREA

[Figures for white and colored are shown separately for minor subdivisions (except as indicated in the footnotes) only when the colored population of the subdivision formed of death correspond to those of

AREA AND COLOR.	DEATHS FROM—													
	All causes.	Typhoid fever.	Malaria.	Small-pox.	Measles.	Scarlet fever.	Whooping cough.	Diphtheria and croup.	Influenza.	Erysipelas.	Tuberculosis of the lungs.	Tuberculous meningitis.	Other forms of tuberculosis.	Rheumatism.
	1	3	4	5	6	7	8	9	(12)	13	14	15	(37)	
REGISTRATION CITIES—Contd.														
MICHIGAN—continued.														
1	Port Huron.....	355	37			3		3	2	2	3	15	2	
2	Saginaw.....	712	16	2		2		2	12	3	3	54	3	6
3	Sault Ste. Marie.....	170	3					4	4	1	1	12		1
4	Traverse City.....	278	3					1	1	2	1	27		3
MINNESOTA.														
5	Registration cities (total).....	7,304	90	2	1	12	25	40	73	20	29	783	79	79
6	White.....	7,179	87	2	1	12	25	40	73	20	29	753	78	76
7	Colored.....	125	3									30	1	3
8	Duluth.....	884	19					1	14	3	4	114	7	8
9	Mankato.....	151	1					2	7			18	2	2
10	Minneapolis.....	3,378	38	1		11	15	9	45	7	16	379	32	40
11	St. Cloud.....	112							1	1	1	6	3	19
12	St. Paul.....	2,309	24	1	1	1	9	12	24	9	7	236	31	29
13	Stillwater.....	118	2					1	2		1	6	1	1
14	Virginia.....	112	1					2				3	2	
15	Winona.....	240	5						1			21	1	2
MISSOURI.														
16	Registration cities (total).....	17,922	176	55	2	20	72	93	215	153	34	1,700	86	187
17	White.....	15,686	155	50	2	20	71	79	208	138	31	1,281	70	146
18	Colored.....	2,236	21	5			1	14	7	15	3	419	16	41
19	Hannibal.....	268	5	2		1	3	1	4	6		22	2	2
20	Jefferson City.....	184	4					2	2		1	23	1	3
21	Joplin.....	473	10	2	1		5	7	11	1	2	71	1	3
22	Kansas City (total).....	4,041	32	3	1	1	14	12	27	20	10	390	16	45
23	White.....	3,361	30	3	1	1	13	7	26	16	9	251	12	35
24	Colored.....	680	2				1	5	1	4	1	139	4	10
25	Moberly.....	164	6						2	1		20		5
26	St. Joseph.....	1,054	11	3				4	9	9	1	86	4	16
27	St. Louis (total).....	10,634	76	39		18	46	64	151	104	19	973	59	97
28	White.....	9,415	64	37		18	46	55	145	94	17	755	47	72
29	Colored.....	1,219	12	2				9	6	10	2	218	12	25
30	Sedalia.....	276	4	3				2	8	1		30		6
31	Springfield.....	634	24	1			2	2	6	6	1	57	3	7
32	Webb City.....	189	4	2			2	3	4	5		28		2
MONTANA.														
33	Registration cities (total).....	1,411	15				5	10	3	8	1	139	6	18
34	White.....	1,364	15				5	9	2	8	1	136	6	16
35	Colored.....	47						1	1			3		2
36	Anaconda.....	125										7		7
37	Billings.....	103	2					2	1			4		1
38	Butte.....	622	1				4	1		4	1	83	4	5
39	Great Falls.....	203	3				1	5	2	1		16	1	3
40	Helena.....	184	3						2	2		18	1	7
41	Missoula.....	174	6					2		1		11		2
NEBRASKA. ¹														
42	Registration cities (total).....	2,266	36	1		7	7	20	18	12	4	139	6	16
43	White.....	2,142	34	1		7	7	20	18	10	4	124	6	13
44	Colored.....	124	2							2		15		3
45	Lincoln.....	560	18			6	2	2	7	4	1	23	1	4
46	Omaha.....	1,706	18	1		1	5	18	11	8	3	116	5	12
NEW HAMPSHIRE.														
47	Registration cities (total).....	2,974	19	1		12	3	15	52	13	6	135	27	22
48	White.....	2,970	19	1		12	3	15	52	13	6	135	27	22
49	Colored.....	4												
50	Berlin.....	185	2					2	24	1		7	3	3
51	Concord.....	450	5			5		2	1	4	3	17		3
52	Dover.....	265						2	5	1		12	2	1
53	Keene.....	187	2			3	1		1			9		1
54	Laconia.....	187							3			7	1	2
55	Manchester.....	1,111	8	1		3	1	2	15	1	1	58	18	6
56	Nashua.....	388	2				1	6	2	5	2	15	2	4
57	Portsmouth.....	201				1		1	1	1		10	1	2

¹ Nonregistration state; cities shown below only those with effective local ordinances.

DEATHS FROM PRINCIPAL CAUSES.

AND ITS SUBDIVISIONS, BY COLOR OF DECEDENT AND CAUSE OF DEATH: 1912—Continued.

at least 10 per cent of the total, or numbered 10,000 or over in 1910. The term "cities" indicates municipalities of 10,000 inhabitants or over in 1910. Numbers under causes the abridged International List. (See p. 17.)

DEATHS FROM—																				
Cancer.	Diabetes.	Meningitis.	Cerebral hemorrhage and softening.	Organic diseases of the heart.	Bronchitis.	Pneumonia (all forms).	Other respiratory diseases.	Diar- rhea and enter- itis (under 2 years).	Ap- pendicitis.	Her- nia, intestinal ob- struction.	Cirrho- sis of the liver.	Nephri- tis, Bright's disease.	Puer- peral fever.	Other puer- peral affec- tions.	Con- genital debility and mal- forma- tions.	Viol- ent deaths (ex- clud- ing sui- cide).	Sui- cide.	All other defined causes.	Un- defined and un- known causes.	
16	(37)	17	18	19	20, 21	22, (23)	(23)	25	26	27	28	29	31	32	33	35	36	(37)	38	
24	3	3	18	34	6	12	3	13	5	5	2	23	1	6	25	18	2	83	2	
43	5	5	29	88	9	43	8	21	6	16	9	40	3	5	53	41	8	159	10	
4	1	3	6	20	2	9	1	7	1	1	1	7	4	2	16	15	4	41	1	
16	5	2	23	28	1	9	2	7	5	10	3	11	1	2	4	14	1	102	4	
536	93	42	330	659	78	613	58	232	129	73	58	591	41	47	484	507	116	1,279	8	
532	91	42	327	640	77	613	55	279	129	73	57	578	40	46	482	496	114	1,262	8	
4	2	3	3	19	1	5	3	3	1	1	1	13	1	1	2	11	2	17	7	
50	5	6	16	71	12	79	11	42	11	7	6	71	6	5	74	73	12	152	8	
17	2	2	9	11	2	15	1	3	8	2	1	11	3	3	8	10	1	21	9	
263	42	17	155	323	25	296	25	111	54	46	23	288	22	19	195	237	58	566	10	
11	2	1	7	3	1	11	2	6	1	3	1	7	1	2	6	3	3	28	11	
167	37	12	100	209	32	175	14	105	43	13	24	190	10	12	170	139	39	415	5	
6	1	2	13	16	1	9	2	2	2	2	2	10	1	1	5	7	1	25	13	
5	2	2	4	4	1	20	1	10	2	2	1	2	3	3	11	18	1	17	14	
17	2	2	26	22	4	13	3	5	8	1	1	12	1	2	15	20	2	55	15	
1,051	189	356	768	1,621	311	1,622	160	793	217	179	290	1,777	101	75	778	1,263	414	3,048	28	
986	175	293	703	1,371	273	1,342	140	739	202	159	265	1,581	90	66	731	1,101	402	2,715	23	
65	14	63	65	250	33	280	20	54	15	20	25	196	11	9	47	162	12	333	18	
15	5	1	11	16	5	27	2	5	2	1	3	16	2	1	20	24	3	55	3	
13	3	2	4	16	4	14	4	3	1	1	1	20	1	1	14	11	3	30	2	
23	3	3	25	39	7	36	4	25	6	7	7	43	7	2	27	33	8	66	21	
223	43	263	173	363	40	294	29	180	62	38	33	273	27	20	183	355	108	741	8	
203	37	207	158	236	31	225	25	164	57	34	26	224	22	16	171	303	105	648	5	
20	6	56	15	77	9	69	4	16	5	4	7	49	5	4	12	52	3	93	24	
9	1	1	11	7	1	15	2	6	2	1	2	12	2	1	10	13	2	31	1	
64	19	5	63	82	7	83	9	33	26	6	20	104	13	3	53	64	23	237	26	
650	106	58	446	1,008	233	1,076	92	492	97	126	219	1,222	42	37	405	688	245	1,689	2	
614	101	52	410	874	213	907	80	462	91	111	203	1,106	39	33	381	601	240	1,499	2	
36	5	6	36	134	20	169	12	30	6	15	16	116	3	4	24	87	5	190	29	
14	2	2	10	22	2	25	3	8	2	3	1	37	1	1	17	16	6	46	3	
30	5	19	21	58	8	42	7	30	16	4	3	45	6	9	35	41	12	127	5	
10	2	2	4	10	4	10	8	11	3	1	1	5	1	1	14	18	4	26	4	
66	13	13	55	120	13	150	18	31	27	16	15	100	5	14	101	143	38	247	12	
65	13	12	55	112	13	140	18	31	26	15	14	97	5	*14	101	134	38	243	12	
1	1	1	8	8	10	10	10	10	1	1	1	3	9	9	9	9	9	4	35	35
4	1	1	3	15	1	11	1	4	2	1	2	15	1	1	12	12	3	23	5	
4	5	10	20	43	11	12	4	3	4	2	1	9	2	2	8	12	3	15	1	
26	2	2	12	15	1	17	1	3	12	12	5	43	7	7	38	73	14	93	3	
9	1	2	9	18	1	13	2	2	3	3	3	12	2	1	22	14	8	47	1	
11	1	2	11	18	1	13	2	2	2	1	3	14	2	2	14	16	6	36	40	
12	4	2	11	18	1	25	2	3	2	1	4	7	1	1	7	16	4	33	41	
167	22	22	87	203	14	249	28	68	59	31	31	147	25	10	127	141	49	503	7	
167	21	22	77	183	14	230	28	61	59	31	31	139	25	10	121	127	48	487	7	
1	1	10	10	20	19	19	19	7	7	7	7	8	8	6	6	14	1	16	44	
53	6	3	13	45	3	60	10	19	16	8	3	28	4	4	39	31	9	127	6	
114	16	19	74	158	11	189	18	49	43	23	28	119	21	6	88	110	40	376	1	
170	44	27	196	343	61	249	48	170	27	24	17	198	9	23	247	140	26	631	13	
170	44	27	194	343	61	249	48	170	27	24	17	198	9	23	247	140	26	629	13	
2	2	2	2	2	2	2	2	2	2	2	2	2	2	2	2	2	2	2	2	49
3	1	1	8	8	2	29	3	16	2	4	4	8	4	4	24	14	1	15	2	
22	8	2	37	69	4	25	6	9	2	4	1	40	2	2	19	21	3	135	2	
21	5	2	13	39	2	18	4	9	1	2	2	20	2	2	19	20	1	58	1	
13	3	3	21	23	7	8	5	4	3	2	1	26	2	2	10	4	1	34	3	
9	3	3	14	25	1	11	1	4	4	4	4	18	1	1	10	7	4	62	1	
51	20	16	57	99	38	109	18	103	12	8	10	45	5	7	123	49	9	212	4	
34	2	5	30	42	5	32	9	20	5	4	3	23	2	4	30	19	3	76	56	
17	2	2	16	38	2	17	2	5	4	4	3	18	1	1	12	6	4	39	57	

MORTALITY STATISTICS.

TABLE 2.—DEATHS (EXCLUSIVE OF STILLBIRTHS) IN THE REGISTRATION AREA

[Figures for white and colored are shown separately for minor subdivisions (except as indicated in the footnotes) only when the colored population of the subdivision formed of death correspond to those of

AREA AND COLOR.	DEATHS FROM—														
	All causes.	Typhoid fever.	Malaria.	Small-pox.	measles.	Scarlet fever.	Whooping cough.	Diphtheria and croup.	Influenza.	Erysipelas.	Tuberculosis of the lungs.	Tuberculous meningitis.	Other forms of tuberculosis.	Rheumatism.	
	1	2	3	4	5	6	7	8	9	(12)	13	14	15	(37)	
REGISTRATION CITIES—Contd.															
NEW JERSEY.															
1	Registration cities (total).....	24,853	202	9	1	209	96	135	325	104	94	2,381	200	162	134
2	White.....	23,551	189	9	1	201	94	120	317	100	92	2,188	183	144	127
3	Colored.....	1,302	13			8	2	15	8	4	2	193	17	18	7
4	Asbury Park (total).....	160	2					2	1	1		12			
5	White.....	114	1					2	1	1		5			
6	Colored.....	46	1									7			
7	Atlantic City (total).....	769	7					1	2	13		57	2	6	2
8	White.....	598	6					1	2	10		33	1	5	2
9	Colored.....	171	1							3		24	1	1	
10	Bayonne.....	843	6			14	8	21	14	1	4	66	8	5	3
11	Bloomfield.....	130				2		2	2	3	1	15	2		
12	Bridgeton.....	189	2						2	1		12	1	2	1
13	Camden.....	1,518	11	3			3	4	50	6	2	139	6	10	9
14	East Orange.....	310	2			1	3	1	2	3	1	25	5	2	4
15	Elizabeth.....	1,155	12	1		7	14	7	11		3	109	14	3	5
16	Garfield.....	138				6			2			16	2	2	1
17	Hackensack.....	220	3			1	1			3		13	4	3	1
18	Harrison.....	207				1	1	2	6			22	1		4
19	Hoboken.....	1,128	6			3	2	1	18	1	10	150	9	4	6
20	Irvington.....	149				2	1	2				21		1	
21	Jersey City.....	3,942	22	1		15	26	36	43	7	19	401	31	20	21
22	Kearny.....	270	1			2	1		2	4		20	3	3	4
23	Long Branch.....	335	14			1			2	7		24		2	1
24	Millville.....	169	2					9	2	2		18			2
25	Montclair (total).....	317	3					1		1		25	1	1	1
26	White.....	260	3					1		1		17	1	1	1
27	Colored.....	57										8			
28	Morristown.....	248	4			4		2	2	1		17	5	5	
29	New Brunswick.....	505	8			9		4	6	2	1	44	2	4	4
30	Newark.....	5,282	30	1		54	7	19	52	34	33	550	47	34	31
31	Orange.....	549	5					3	5	3	3	35	14	6	4
32	Passaic.....	908	6	2		18	9	4	10	4	1	67	2	10	1
33	Paterson.....	1,822	7			27	9	3	27	6	6	151	7	11	5
34	Perth Amboy.....	518	3			21	1	1	16	2	1	37	1	1	1
35	Phillipsburg.....	189	2		1				2	4		21		2	2
36	Plainfield.....	298	2	1		5		2	2	3	1	16	4	2	4
37	Trenton.....	1,714	40			10	2	3	12	4	6	198	14	17	8
38	Union.....	205	1			3			3			28	5		2
39	West Hoboken.....	375	1			1	2		11		1	39	4	5	3
40	West New York.....	189				1	2	1	5			18	4	1	3
41	West Orange.....	107				1		1	2		1	15	2		1
NEW YORK.															
42	Registration cities (total).....	106,429	808	31	4	911	738	452	1,465	342	418	11,273	999	650	458
43	White.....	103,341	790	30	3	893	728	431	1,439	335	413	10,625	953	600	444
44	Colored.....	3,088	18	1	1	18	10	21	26	7	5	648	46	50	14
45	Albany.....	2,046	18			6		17	29	16	3	210	10	13	6
46	Amsterdam.....	494	4				3	6	6	1	2	32	1	4	2
47	Auburn.....	571	4			1		5	2	1		35	2	2	
48	Batavia.....	222	3			2	2		12	5	1	12		1	3
49	Binghamton.....	908	9	2		3	3	9	1	7	2	63	3	3	4
50	Buffalo.....	6,527	52			67	24	24	64	17	17	542	53	39	26
51	Cohoes.....	440	12			1		1	3	1		41		4	1
52	Corning.....	235	7			1		2		1		15		1	2
53	Cortland.....	205	3					1	1	2	1	11	2	1	2
54	Dunkirk.....	228	3					1	1			13	2	2	
55	Elmira.....	554	5			3	1	3	7	4		24		3	2
56	Fulton.....	201	2						1			14	1	2	3
57	Geneva.....	213	3			5	1			3		6	1	2	1
58	Glens Falls.....	235	4			1			4	4		16	1	2	1
59	Gloversville.....	307	3					4	1	1		19	1	1	2
60	Hornell.....	203	1				1			1		6	1	2	1
61	Hudson.....	210	3			5	1		1	1		14	1	1	2
62	Ithaca.....	231	3					1	1		1	10	1	1	1
63	Jamestown.....	398	4						1	5	1	22	4	2	1
64	Johnstown.....	123						1		2		12		4	2
65	Kingston.....	481	5				1	6	3	4	2	51	2	6	1
66	Lackawanna.....	410	1			14	1	8	1		1	19	4	2	
67	Little Falls.....	191	1				1	1	1			10	1		1
68	Lockport.....	291	3			2		5		1		25	1	1	
69	Middletown.....	374	4				1	2		1	3	39		4	2
70	Mount Vernon.....	401	4			7	1	4	6			22	6	2	2
71	New Rochelle.....	379	3			6	4	6	4	1	10	21	2	1	

DEATHS FROM PRINCIPAL CAUSES.

AND ITS SUBDIVISIONS, BY COLOR OF DECEDENT AND CAUSE OF DEATH: 1912—Continued.

at least 10 per cent of the total, or numbered 10,000 or over in 1910. The term "cities" indicates municipalities of 10,000 inhabitants or over in 1910. Numbers under causes the abridged International List. (See p. 17.)

DEATHS FROM—																			
Cancer.	Dia- betes.	Meningi- tis.	Cere- bral hemor- rhage and soften- ing.	Organic dis- eases of the heart.	Bron- chitis.	Pneu- monia (all forms).	Other respi- ratory dis- eases.	Diar- rhea and enter- itis (under 2 years).	Ap- pendi- citis.	Her- nia, intesti- nal ob- struc- tion.	Cirrho- sis of the liver.	Nephri- tis, Bright's disease.	Puer- peral fever.	Other puer- peral affec- tions.	Con- genital debility and mal- forma- tions.	Viol- ent deaths (ex- clud- ing sui- cide).	Sui- cide.	All other defined causes.	Ill- defined and un- known causes.
16	(37)	17	18	19	20, 21	22, (23)	(23)	25	26	27	28	29	31	32	33	35	36	(37)	38
1,347	278	193	1,405	2,370	316	2,765	294	1,835	226	196	332	2,064	133	193	1,554	1,509	265	3,442	84
1,313	275	185	1,355	2,235	297	2,612	273	1,755	217	188	319	1,960	123	179	1,472	1,439	262	3,247	80
34	3	8	50	135	19	153	21	80	9	8	13	104	10	14	82	70	3	195	4
10	2	3	14	27	7	7	7	7	7	1	3	18	1	14	14	14	21	4	4
9	2	1	12	21	6	6	6	6	6	1	3	10	1	7	7	7	15	5	5
1	1	2	2	1	1	1	1	1	1	1	1	8	1	4	4	4	6	6	6
46	12	7	44	87	12	67	8	30	3	7	9	95	1	7	42	56	12	181	3
45	12	7	38	69	10	45	6	22	3	5	8	81	1	7	28	44	12	94	7
1	1	1	6	18	2	22	2	8	3	2	1	14	1	14	12	12	37	1	8
31	9	9	37	45	18	115	2	92	3	3	12	67	2	6	62	64	3	110	3
7	3	3	9	21	3	10	10	8	3	3	5	6	2	4	13	3	5	16	11
14	3	3	10	23	1	7	6	14	3	3	5	13	4	4	11	7	5	23	1
78	17	7	93	141	20	167	13	90	13	18	25	141	8	15	118	112	6	191	2
24	7	3	30	45	4	32	4	7	3	3	2	32	1	1	17	7	2	41	1
61	10	2	66	105	12	136	20	142	7	4	15	67	8	10	74	86	9	133	2
5	3	1	3	8	4	23	4	24	4	4	6	6	1	1	11	6	1	16	1
16	1	3	15	21	2	17	5	17	4	1	2	9	1	2	15	19	5	35	1
11	1	1	10	9	3	24	3	38	1	1	7	15	1	1	8	8	1	29	2
59	20	17	68	118	7	118	14	54	11	7	10	116	8	6	44	70	21	139	4
14	38	36	6	24	2	12	1	4	4	2	2	16	17	34	12	6	2	21	20
193	3	4	230	353	39	488	60	253	28	39	59	379	17	2	245	243	35	517	14
10	3	3	19	24	3	24	7	13	2	3	3	16	3	2	10	13	1	69	1
4	1	1	12	17	1	14	6	16	1	6	5	34	4	3	10	23	3	68	8
20	3	1	12	17	1	14	6	16	1	6	5	11	1	1	15	8	3	25	24
21	4	4	16	32	2	26	4	26	3	4	2	33	3	3	29	19	4	53	25
20	4	4	14	28	2	20	3	17	3	4	2	28	1	1	26	17	3	40	2
1	5	2	2	4	4	6	1	9	3	4	4	28	2	2	3	2	1	13	27
15	5	2	17	19	2	19	5	19	5	1	1	12	1	1	19	12	2	49	1
30	5	3	29	46	1	51	3	47	2	7	3	22	3	3	40	40	1	83	2
303	61	29	306	512	86	567	71	379	59	38	75	441	32	44	300	289	65	723	10
32	6	7	31	50	6	65	7	29	3	3	12	49	2	7	42	33	2	75	31
37	5	5	22	76	10	154	5	125	10	4	4	45	7	14	78	59	5	114	4
116	25	20	85	242	31	224	19	104	17	20	31	157	11	7	91	100	20	239	33
24	4	7	11	18	13	52	6	85	1	5	6	28	4	3	46	47	1	63	9
6	3	2	22	15	7	13	3	15	6	1	2	14	2	3	13	11	3	23	2
28	2	1	18	26	3	24	3	23	6	1	2	25	4	4	17	17	4	51	1
81	20	10	116	144	13	186	22	124	13	14	15	112	11	13	102	117	17	268	2
15	2	1	19	17	1	17	1	7	3	3	3	22	2	2	10	6	8	28	1
16	7	4	15	45	6	50	1	13	3	4	6	35	2	2	27	12	10	50	3
12	3	3	7	15	1	29	1	12	3	4	9	18	1	1	15	5	6	17	3
8	2	1	4	10	3	8	1	4	2	2	3	5	1	4	6	7	16	16	41
6,003	1,314	685	4,736	10,602	1,466	13,403	862	6,261	952	906	1,231	9,993	476	563	6,329	5,750	1,106	15,131	111
5,910	1,295	671	4,663	10,328	1,436	12,930	846	6,122	928	890	1,215	9,728	459	546	6,146	5,615	1,090	14,735	104
93	19	14	73	274	30	473	16	139	24	16	16	265	17	17	183	135	16	396	7
141	25	23	115	230	21	193	30	55	23	23	30	220	6	9	93	105	12	358	6
23	6	7	27	31	10	41	3	74	3	3	2	44	2	2	32	30	7	84	2
39	5	5	67	59	13	40	9	37	5	7	3	47	1	2	31	40	6	103	47
9	4	1	17	18	4	17	4	7	1	3	2	16	1	1	15	13	1	48	48
52	9	7	79	91	13	97	9	35	5	8	8	75	2	3	41	47	10	207	1
403	75	27	332	695	67	673	58	574	74	60	72	509	28	29	374	378	49	1,122	3
26	5	6	23	36	3	57	6	24	4	2	10	44	2	4	28	19	3	73	1
13	5	6	10	16	1	11	1	10	1	2	2	28	2	4	17	21	3	59	52
20	1	1	18	13	3	27	2	2	2	6	2	23	1	3	10	8	1	40	1
10	1	1	8	28	2	22	2	17	4	8	2	15	2	2	17	20	1	50	1
37	15	4	32	81	9	87	7	13	9	7	2	84	4	1	20	27	3	109	1
7	2	1	6	23	2	18	2	11	1	1	1	19	1	3	18	14	1	48	1
9	3	1	10	26	2	26	3	8	1	3	3	22	1	1	11	18	1	44	57
17	3	3	22	21	5	20	1	8	2	5	1	22	1	1	10	2	2	61	58
17	3	3	20	23	4	34	4	7	3	3	1	34	1	1	15	17	2	83	59
13	2	1	13	20	2	15	4	7	3	2	4	11	1	1	11	16	2	57	60
17	1	1	10	17	7	20	2	10	1	1	1	29	1	1	8	13	4	41	61
9	2	1	27	27	1	26	1	3	3	2	2	31	1	2	11	11	1	56	62
29	9	2	25	39	7	24	6	14	3	5	6	43	4	3	30	13	4	91	2
8	3	3	11	10	4	11	2	1	7	1	1	7	2	1	5	2	1	31	64
36	2	8	41	54	7	42	5	9	7	7	4	39	2	1	19	18	1	96	2
3	3	3	7	12	3	76	2	110	4	1	1	7	1	1	53	21	1	62	1
11	2	1	10	15	3	21	2	15	4	1	1	14	1	1	19	20	1	33	67
17	2	4	18	40	10	24	4	7	1	3	8	18	1	2	10	23	3	56	2
18	4	1	17	44	7	54	2	9	3	2	9	35	1	1	18	21	4	70	69
29	5	4	17	34	7	55	8	19	1	4	2	57	1	1	24	13	8	60	70
18	4	5	11	26	3	59	7	17	5	5	2	26	3	3	19	31	7	73	71

MORTALITY STATISTICS.

TABLE 2.—DEATHS (EXCLUSIVE OF STILLBIRTHS) IN THE REGISTRATION AREA

[Figures for white and colored are shown separately for minor subdivisions (except as indicated in the footnotes) only when the colored population of the subdivision formed of death correspond to those of

AREA AND COLOR.		DEATHS FROM—													
		All causes.	Typhoid fever.	Malaria.	Small-pox.	Measles.	Scarlet fever.	Whooping cough.	Diphtheria and croup.	Infuenza.	Erysipelas.	Tuberculosis of the lungs.	Tuberculous meningitis.	Other forms of tuberculosis.	Rheumatism.
		1	3	4	5	6	7	8	9	(12)	13	14	15	(37)	
REGISTRATION CITIES—Contd.															
NEW YORK—continued.															
1	New York (total).....	73,266	487	25	4	705	630	269	1,130	202	324	8,781	802	426	313
2	Bronx Borough.....	6,369	26			43	61	15	94	21	24	800	73	42	26
3	Brooklyn Borough.....	24,735	224	14	2	194	222	84	394	89	94	2,675	220	150	131
4	Manhattan Borough.....	36,462	181	6		412	315	146	564	81	196	4,728	466	211	123
5	Queens Borough.....	4,186	51	5		43	22	21	60	8	6	444	31	20	20
6	Richmond Borough.....	1,514	5		2	13	10	3	18	3	4	134	12	3	13
7	White.....	70,659	476	24	3	689	620	256	1,105	195	319	8,215	763	388	302
8	Bronx Borough.....	6,280	26			43	60	14	92	21	24	779	69	40	26
9	Brooklyn Borough.....	24,096	220	13	1	189	221	80	387	84	93	2,566	212	139	125
10	Manhattan Borough.....	34,724	175	6		401	308	139	548	79	192	4,314	439	190	118
11	Queens Borough.....	4,074	50	5		43	21	21	60	8	6	427	31	17	20
12	Richmond Borough.....	1,485	5		2	13	10	2	18	3	4	129	12	2	13
13	Colored.....	2,607	11	1	1	16	10	13	25	7	5	566	39	38	11
14	Bronx Borough.....	89						1	2			21	4	2	
15	Brooklyn Borough.....	639	4	1	1	5	1	4	7	5	1	109	8	11	6
16	Manhattan Borough.....	1,738	6			11	7	7	16	2	4	414	27	21	5
17	Queens Borough.....	112	1				1					17		3	
18	Richmond Borough.....	29						1				5		1	
19	Newburgh.....	519	12			3		1	1	4	2	53	2	5	2
20	Niagara Falls.....	544	22			3	6	2	3	2	1*	36	2	8	
21	North Tonawanda.....	136	2					1	1		1	5			
22	Ogdensburg.....	460	6					5			1	39	2	3	
23	Olean.....	215						1		1		16	1	1	2
24	Ossining.....	200	3				1		2	2	1	11	2	1	
25	Oswego.....	333	4			1		3	1	1	2	29	1	1	1
26	Peekskill.....	190				3			2		2	7	2	2	3
27	Plattsburg.....	180	3					4	3	1		12		1	
28	Port Chester.....	195	1	1			3		4	1	1	6			
29	Poughkeepsie.....	489	4			1	2	1	2	1	2	23	2	3	1
30	Rensselaer.....	152	1			2		1	6			17		2	
31	Rochester.....	3,370	27			26	28	11	63	11	13	220	21	18	17
32	Rome.....	488	5					4	1	4	1	64	5	5	1
33	Saratoga Springs.....	273	2						3	3		19	5	1	1
34	Schenectady.....	1,017	3			10		7	5	4	3	92	4	4	3
35	Syracuse.....	2,179	24	1		6	10	16	25	7	4	129	13	13	9
36	Troy.....	1,520	15	1		14	2	3	18	9	7	161	1	9	17
37	Utica.....	1,503	5			10	2	9	11	2	6	98	16	19	8
38	Watertown.....	460	3				1	2		1	2	18		6	5
39	Watervliet.....	269	5			1	1		2	1	1	21	2	2	
40	White Plains.....	258	2					2	2		1	16	1	2	2
41	Yonkers.....	1,085	8	1		2	5	2	29	5		96	14	11	5
NORTH CAROLINA.															
42	Registration cities (total).....	3,137	64	36	1	16	1	21	22	45	5	385	7	48	15
43	White.....	1,595	31	14		11	1	10	15	18	3	179	6	22	9
44	Colored.....	1,542	33	22	1	5		11	7	27	2	206	1	26	6
45	Asheville (total).....	413	3			11		6	4	7		110	4	9	
46	White.....	281	1			9		3	3	3		93	4	6	
47	Colored.....	132	2			2		3	1	4		17		3	
48	Charlotte (total).....	524	12	7		1		4	3	15		30	1	5	2
49	White.....	314	9	2		1		3	7	5		15	1	3	2
50	Colored.....	210	3	5				1	1	10		15		2	
51	Durham (total).....	300	10	4				2	4	5		45		6	3
52	White.....	138	4	2				2	3	3		12		5	2
53	Colored.....	162	6	2					1	2		33		1	1
54	Greensboro (total).....	294	4	1				2		4		38		5	4
55	White.....	141	1						3	3		15		2	2
56	Colored.....	153	3	1				2		1		23		3	2
57	Raleigh (total).....	610	6	9		2		3	1	2	2	53		6	3
58	White.....	359	2	4		1		1	2	2	2	25		2	1
59	Colored.....	251	4	5		1			1	3		28		4	2
60	Wilmington (total).....	636	17	15	1			3	1	6		64		3	
61	White.....	236	7	6				1	1	1		12		3	
62	Colored.....	400	10	9	1			2		5		52		6	
63	Winston (total).....	360	12			2	1	3	4	3		45	2	8	3
64	White.....	126	7				1	1	1	1		11	1	1	2
65	Colored.....	234	5			2		2	3	2		34	1	7	1
OHIO.															
66	Registration cities (total).....	33,116	449	9	1	213	251	200	603	193	81	3,170	212	288	164
67	White.....	31,390	421	7	1	206	248	188	588	184	76	2,806	199	263	161
68	Colored.....	1,726	28	2		7	3	12	15	9	5	364	13	25	3
69	Akron.....	1,104	20	1		7	20	9	38	9		74	5	6	4
70	Alliance.....	212	3				1			5	1	10			4
71	Ashtabula.....	236	4			1				1		19			4
72	Bellaire.....	201	10			9		1	3	2		11		1	
73	Cambridge.....	157	2					1	5	1		13	1		2

DEATHS FROM PRINCIPAL CAUSES.

AND ITS SUBDIVISIONS, BY COLOR OF DECEDENT AND CAUSE OF DEATH: 1912—Continued.

at least 10 per cent of the total, or numbered 10,000 or over in 1910. The term "cities" indicates municipalities of 10,000 inhabitants or over in 1910. Numbers under causes the abridged International List. (See p. 17.)

DEATHS FROM—																				
Cancer.	Dia- betes.	Meningi- tis.	Cere- bral hemor- rhage and soften- ing.	Organic dis- eases of the heart.	Bron- chitis.	Pneu- monia (all forms).	Other respi- ratory dis- eases.	Diar- rhea and enter- itis (under 2 years).	Ap- pendi- citis.	Hernia, intesti- nal ob- struc- tion.	Cirrho- sis of the liver.	Nephri- tis, Bright's disease.	Puer- peral fever.	Other puer- peral affec- tions.	Con- genital debility and mal- forma- tions.	Violent deaths (ex- clud- ing sui- cide).	Sui- cide.	All other defined causes.	Ill- defined and un- known causes.	
16	(37)	17	18	19	20, 21	22, (23)	(23)	25	26	27	28	29	31	32	33	35	36	(37)	38	
4,073	925	424	2,805	7,251	971	9,859	540	4,173	628	566	874	7,104	350	398	4,404	3,871	823	9,066	63	1
378	95	51	262	685	46	732	49	308	54	59	68	598	45	46	432	336	88	757	5	2
1,341	302	95	1,001	2,817	449	3,411	200	1,574	206	173	311	2,398	113	157	1,125	1,173	238	3,153	5	3
2,017	456	242	1,230	3,159	408	4,974	253	1,889	304	232	402	3,514	166	159	2,548	2,078	442	4,467	43	4
232	56	23	240	427	60	509	27	305	51	41	74	350	22	26	217	207	49	504	5	5
105	16	13	72	163	8	183	11	97	13	11	19	214	4	10	82	77	6	185	5	6
3,992	909	416	2,750	7,024	943	9,449	526	4,057	608	553	861	6,871	334	336	4,240	3,759	814	8,750	57	7
377	95	51	261	678	46	767	49	304	53	59	67	592	44	46	425	332	88	747	5	8
1,322	299	94	990	2,744	438	3,320	196	1,530	197	171	305	2,342	109	155	1,088	1,151	237	3,073	5	9
1,962	444	235	1,192	3,021	392	4,691	245	1,829	296	276	397	3,383	155	149	2,441	1,999	434	4,280	39	10
226	55	23	235	422	59	489	26	298	50	41	73	368	22	26	209	202	49	488	4	11
105	16	13	72	159	8	182	10	96	12	11	19	211	4	10	77	75	6	182	4	12
81	16	8	55	227	28	410	14	116	20	8	13	233	16	12	164	112	9	316	6	13
1	3	1	11	73	11	91	4	44	9	2	1	6	4	2	7	4	1	10	14	14
19	3	1	11	73	11	91	4	44	9	2	1	6	4	2	7	4	1	80	15	15
55	12	7	38	138	16	283	8	60	8	6	5	156	11	10	107	79	8	207	4	16
6	1	1	5	4	1	20	1	7	1	1	1	12	3	3	5	5	1	16	1	17
																		3	1	18
28	2	8	37	63	4	44	3	27	8	8	2	74	5	4	14	27	1	78	2	19
15	2	3	18	44	4	66	3	55	3	3	7	31	5	1	37	54	12	88	3	20
5	1	4	6	13	3	14	2	14	1	1	1	9	1	1	18	11	2	26	2	21
25	1	4	33	33	2	17	8	15	9	3	1	33	1	5	16	30	3	119	2	22
11	3	3	27	19	2	19	3	7	5	4	2	7	1	1	24	18	5	35	2	23
10	3	4	18	18	1	25	1	8	1	1	1	31	1	1	11	31	1	21	1	24
21	6	2	34	70	7	24	2	22	2	5	4	28	2	1	26	22	2	59	2	25
6	1	1	8	17	4	20	1	15	1	3	1	23	3	3	16	13	1	27	2	26
10	2	1	16	19	5	15	2	8	1	5	2	9	1	1	13	12	1	34	1	27
7	5	1	6	6	8	26	1	32	1	6	2	15	3	3	16	8	4	30	1	28
37	4	2	32	59	13	52	4	18	11	5	5	38	2	2	32	27	3	101	2	29
9	3	9	22	22	2	18	17	5	30	33	1	11	12	17	6	10	32	26	1	30
219	52	27	211	335	56	343	17	207	30	33	63	309	12	17	173	187	32	591	1	31
15	7	3	20	52	11	27	2	3	5	1	4	47	1	1	21	24	3	121	2	32
17	3	1	24	22	2	20	3	5	6	4	1	43	2	2	8	16	3	55	2	33
57	16	6	67	70	12	134	6	86	8	10	7	74	7	8	83	40	16	173	2	34
142	29	28	118	203	48	203	19	116	17	26	25	184	8	14	156	131	23	427	5	35
81	21	10	88	177	18	204	23	47	17	13	22	146	6	4	76	59	12	236	3	36
80	14	18	62	168	38	194	19	109	13	20	16	102	5	8	88	71	7	284	1	37
31	6	5	33	62	9	54	8	9	8	4	4	31	3	3	32	29	3	95	3	38
12	3	3	24	28	8	42	3	14	2	2	4	17	2	1	22	8	6	46	1	39
4	6	2	20	13	2	29	3	20	3	6	2	28	2	1	20	19	6	43	1	40
52	10	11	59	114	9	135	7	113	9	6	5	80	7	11	72	63	8	135	1	41
87	13	39	163	267	33	255	26	210	36	25	15	172	22	28	173	201	17	615	74	42
60	10	23	87	112	14	93	12	103	24	12	11	96	15	13	112	98	16	347	24	43
27	3	16	76	155	19	162	14	107	12	13	4	76	15	13	61	103	1	268	50	44
8	2	4	19	22	8	29	4	17	7	2	1	18	3	2	15	26	4	57	11	45
5	2	4	13	15	7	10	2	13	4	2	1	10	2	2	11	19	4	39	4	46
3	3	6	6	7	8	19	2	4	3	5	2	8	2	2	4	7	4	18	7	47
20	7	7	25	52	7	43	6	26	5	2	2	37	3	3	40	37	4	95	23	48
17	6	6	16	27	2	20	3	20	3	3	2	22	1	2	30	19	3	59	11	49
3	1	9	9	25	5	23	3	6	2	2	2	15	1	1	10	18	1	36	12	50
7	2	2	14	12	4	36	1	16	2	3	3	17	2	7	12	17	6	64	4	51
5	2	3	8	3	3	16	1	8	1	1	2	7	1	4	7	7	1	30	2	52
2	2	2	6	9	1	20	2	8	1	2	1	10	1	3	5	10	2	34	2	53
12	3	2	10	23	2	20	4	24	5	4	1	18	1	1	30	16	1	56	6	54
7	3	2	10	9	2	4	2	7	5	2	1	9	1	1	17	10	1	37	1	55
5	3	2	14	14	2	16	1	17	2	2	2	9	1	1	13	6	1	19	5	56
20	3	4	42	72	8	32	6	33	7	3	2	33	6	6	21	36	4	172	10	57
14	1	3	31	37	6	13	3	17	6	1	1	25	1	5	14	19	4	117	4	58
6	2	1	15	35	2	19	3	16	1	2	1	8	5	1	7	17	2	55	6	59
10	2	4	39	54	4	56	4	72	7	5	6	35	6	6	35	47	2	121	5	60
8	1	2	12	12	3	21	2	25	2	2	5	16	2	3	19	18	2	48	2	61
2	1	2	27	42	1	35	2	47	5	3	1	19	4	3	16	29	3	73	3	62
10	1	16	14	32	39	39	6	22	3	3	3	14	2	3	20	22	2	50	15	63
4	1	6	5	9	9	9	2	13	3	1	1	7	2	3	14	6	2	17	1	64
6	10	9	23	30	30	30	4	9	2	2	2	7	2	3	6	16	3	33	15	65
1,908	349	241	1,903	3,447	500	2,883	254	2,029	306	296	425	2,351	183	189	1,769	2,418	398	5,367	71	66
1,848	343	229	1,825	3,253	489	2,688	239	1,964	301	284	413	2,218	170	186	1,708	2,284	390	5,146	66	67
55	6	12	78	194	11	197	15	65	5	12	12	133	13	3	61	134	8	221	5	68
59	7	9	42	89	12	105	7	94	10	13	11	66	10	8	81	100	14	170	4	69
17	1	1	12	22	1	12	1	5	3	3	1	15	1	1	28	31	7	28	3	70
11	2	4	9	35	1	17	2	13	1	3	3	13	3	3	17	32	2	36	1	71
4	1	5	21	42	1	42	3	14	4	2	2	11	1	2	16	14	2	28	2	72
18	1	1	14	16	16	17	3	13	4	2	2	11	1	2	7	12	2	28	2	73

MORTALITY STATISTICS.

TABLE 2.—DEATHS (EXCLUSIVE OF STILLBIRTHS) IN THE REGISTRATION AREA

[Figures for white and colored are shown separately for minor subdivisions (except as indicated in the footnotes) only when the colored population of the subdivision formed of death correspond to those of

AREA AND COLOR.	DEATHS FROM—													
	All causes.	Typhoid fever.	Malaria.	Small-pox.	Measles.	Scarlet fever.	Whooping cough.	Diphtheria and croup.	Influenza.	Erysipelas.	Tuberculosis of the lungs.	Tuberculosis meningitis.	Other forms of tuberculosis.	Rheumatism.
		1	3	4	5	6	7	8	9	(12)	13	14	15	(37)
REGISTRATION CITIES—Contd.														
OHIO—continued.														
1 Canton.....	666	13			6	2	3	5	3	2	43	3	1	1
2 Chillicothe.....	211	5			5			2	3		25		3	
3 Cincinnati (total).....	6,449	30	1		34	41	34	61	51	19	869	55	55	18
4 White.....	5,823	27	1		32	40	29	60	47	16	697	47	49	18
5 Colored.....	626	3			2	1	5	1	4	3	172	8	6	
6 Cleveland.....	8,156	41	1	1	34	104	32	163	29	20	689	58	54	58
7 Columbus (total).....	2,783	33	1		23	6	4	40	12	5	282	14	34	9
8 White.....	2,483	34	1		21	5	4	39	11	4	221	14	29	9
9 Colored.....	295	4			2	1		1	1	1	61		5	
10 Dayton.....	1,819	23	1		15	2	16	50	4	6	160	8	18	4
11 East Liverpool.....	333	14				1	3	6		2	34		5	3
12 Elyria.....	211	5					3				13	1	4	
13 Findlay.....	219	3				1		3		1	17	2	1	1
14 Hamilton.....	492	3			4		1	13	2	2	39	9	4	5
15 Ironton.....	224	18	1				6	3			21		4	1
16 Lakewood.....	179	2				1	1	1	2		19		3	1
17 Lancaster.....	147	1					4	2	4		17		4	
18 Lima.....	343	7				1	1	7	2		36	2	7	3
19 Lorain.....	374	14			4	1	5	8	2	1	30	1	3	
20 Mansfield.....	293	4				1	4	2	5	1	19	2	2	1
21 Marietta.....	186	4	1		4	1		2	1		11	2	4	1
22 Marion.....	270	4			1	1	4	4	3		22	3		2
23 Massillon.....	168	2			2	1	1	1			10		2	
24 Middletown.....	213	5			2	1	1	7	2	1	25	1	2	2
25 Newark.....	352	9	1		1		3	1	6		30	1	4	3
26 Norwood.....	177	2						3	3		17	1	3	1
27 Piqua.....	188	2					2	1	1		18	1	3	
28 Portsmouth.....	413	18			1	2	4	19		3	50	4	3	3
29 Sandusky.....	310	5			5		1				17	1	2	5
30 Springfield (total).....	629	13	1		3	5	13	24	9	2	59	2	4	3
31 White.....	543	12	1		3	5	10	23	9	2	52	1	3	3
32 Colored.....	86	1					3	1			7	1	1	
33 Steubenville.....	416	16			7	3	8	9	4	1	43		6	2
34 Tiffin.....	181	2						2	6	1	13		2	1
35 Toledo.....	2,790	56			25	17	26	59	12	7	272	18	26	13
36 Warren.....	158				1			2	1	1	13			
37 Youngstown.....	1,332	27			21	34	4	51	4	2	90	13	6	3
38 Zanesville.....	464	24					5	7	5	2	40	3	12	1
OREGON. ¹														
39 Portland (total).....	2,223	39		1	1	7	19	14	7	4	167	33	31	12
40 White.....	2,127	38		1	1	7	18	14	7	4	143	36	29	12
41 Colored ²	96	1					1				24	2	2	
PENNSYLVANIA.														
42 Registration cities (total).....	57,633	629	23	33	412	330	318	1,069	296	142	4,842	345	436	290
43 White.....	54,737	605	22	35	409	327	291	1,046	279	135	4,334	321	397	270
44 Colored.....	2,896	24	1	3	3	3	27	23	17	7	508	24	39	20
45 Allentown.....	838	17					7	28	1	2	68	7	6	3
46 Altoona.....	759	12	1		11	4	1	18	6	2	36	6	3	7
47 Beaver Falls.....	189	6			2	1	4	3	1	1	24	1	2	1
48 Bethlehem.....	141	4						4			18		2	1
49 Braddock.....	378	4			6	2	6	12	2	1	12			
50 Bradford.....	211				3		3	2			11	1	3	2
51 Butler.....	245	2	1				8	3	1	1	23	2	2	1
52 Carbondale.....	270	4				2		5	4	1	14	1	1	1
53 Carlisle (total).....	162		1					5	4	1	19		1	2
54 White.....	134		1								11			2
55 Colored.....	28										8		1	
56 Carnegie.....	150				7			2		1	19	2	1	1
57 Chambersburg.....	206	5						2			18	2	5	1
58 Chester (total).....	660	4	1	1	3		12	6	4		70	1	6	1
59 White.....	536	3	1	1	3		10	6	2		53	1	4	1
60 Colored.....	124	1			3		2		2		17		2	
61 Coatesville (total).....	177						1	3			14	3	1	1
62 White.....	152	20						2			10	3		
63 Colored.....	25	2					1	1			4		1	
64 Columbia.....	134	2						2			14			
65 Connellsville.....	165	6					1	2			13	1	3	
66 Dubois.....	133	3					4	1		1	9		1	
67 Dunmore.....	343	1			3	1	1	11	1	1	9	1	2	4
68 Duquesne.....	194	1			1	2	3	3	1	1	16		1	
69 Easton.....	505	8					1	4	4		34	1	3	3
70 Erie.....	1,046	8			6	47	15	16	4	3	58	7	8	2

¹ Nonregistration state; cities shown below only those with effective local ordinances.

DEATHS FROM PRINCIPAL CAUSES.

AND ITS SUBDIVISIONS, BY COLOR OF DECEDENT AND CAUSE OF DEATH: 1912—Continued:

at least 10 per cent of the total, or numbered 10,000 or over in 1910. The term "cities" indicates municipalities of 10,000 inhabitants or over in 1910. Numbers under cause the abridged International List. (See p. 17.)

DEATHS FROM—																			
Cancer.	Diabetes.	Meningitis.	Cerebral hemorrhage and softening.	Organic diseases of the heart.	Bronchitis.	Pneumonia (all forms).	Other respiratory diseases.	Diarrhea and enteritis (under 2 years).	Appendicitis.	Hernia, intestinal obstruction.	Cirrhosis of the liver.	Nephritis, Bright's disease.	Puerperal fever.	Other puerperal affections.	Congenital debility and malformations.	Violent deaths (excluding suicide).	Suicide.	All other defined causes.	Undefined and unknown causes.
16	(37)	17	18	19	20, 21	22, (23)	(23)	25	26	27	28	29	31	32	33	35	36	(37)	38
40	3	5	56	103	1	64	5	35	5	4	9	34	3	5	52	57	7	96	1
10	2	1	19	23	6	11	2	7	3	2	1	16	3	1	12	17	2	30	2
366	68	51	345	816	118	594	38	263	45	53	110	636	37	26	258	416	65	875	3
352	68	44	320	748	114	525	34	234	43	52	104	587	32	25	247	367	64	799	4
14	7	7	25	68	4	69	4	29	2	1	6	49	5	1	11	49	1	76	5
482	87	44	412	774	208	655	76	338	64	71	98	622	37	44	423	500	102	1,333	6
186	28	20	173	309	21	231	23	59	36	40	18	154	22	17	164	203	39	555	7
171	25	18	159	268	21	198	19	56	35	37	17	135	19	15	149	174	38	526	8
15	3	2	14	41	21	33	4	3	1	3	1	19	3	2	15	29	1	29	9
112	18	27	108	221	18	150	13	77	11	16	21	138	12	14	115	110	22	307	10
10	2	3	8	21	4	44	4	21	3	2	8	15	4	4	21	26	2	65	11
16	7	3	10	22	2	19	1	9	4	1	2	6	3	3	10	27	6	39	12
21	3	3	20	35	1	14	2	6	3	1	10	10	1	1	16	12	1	41	13
32	9	3	37	53	9	31	4	23	6	7	16	27	4	3	29	35	5	77	14
7	2	2	16	21	4	25	1	7	3	2	2	12	2	1	13	15	1	34	15
7	1	1	13	18	3	7	4	15	2	2	1	12	1	1	14	22	2	23	16
8	2	2	10	20	2	12	2	2	3	2	2	10	1	1	8	12	3	21	17
24	4	1	14	42	1	28	3	7	2	9	3	24	3	3	19	31	2	64	18
16	2	2	19	14	1	45	1	63	2	4	3	25	1	1	20	34	6	47	19
27	6	2	29	32	2	20	2	13	1	5	5	17	1	1	9	31	5	49	20
17	3	3	20	18	1	9	3	3	3	1	1	8	1	1	11	18	2	31	21
9	2	2	15	20	2	21	1	13	1	1	5	16	2	3	17	33	5	58	22
14	4	3	15	23	1	22	2	2	2	1	4	14	2	2	4	17	1	21	23
13	2	4	14	19	2	18	3	13	1	1	1	14	2	1	15	12	1	29	24
22	3	2	33	43	5	22	3	11	2	3	6	21	2	1	15	33	8	55	25
17	3	1	16	30	1	15	1	8	3	3	3	14	1	1	12	6	1	15	26
15	1	1	10	20	2	16	1	4	5	2	1	16	1	1	18	13	1	35	27
17	4	2	20	28	4	26	1	15	5	3	3	22	2	4	40	36	6	71	28
20	4	2	27	36	4	16	8	5	4	3	8	22	3	3	16	31	10	56	29
25	10	3	60	63	5	59	6	24	3	5	4	44	2	2	22	29	12	112	30
21	9	3	49	52	5	40	5	19	3	2	4	40	2	2	22	27	10	103	31
4	1	1	11	11	1	19	1	5	3	3	2	4	2	2	2	2	2	9	32
12	3	1	12	26	6	51	2	25	5	2	3	11	1	1	27	48	2	80	33
8	3	3	19	39	3	17	1	2	1	2	2	6	1	1	5	11	2	34	34
164	43	22	154	228	36	197	21	128	44	21	47	179	22	16	122	212	35	561	35
12	1	1	19	16	5	14	1	7	3	1	1	8	2	3	11	5	3	28	36
47	10	7	58	83	11	199	8	179	11	8	18	61	8	13	83	141	11	161	37
23	3	3	38	48	5	38	7	14	5	4	4	29	1	2	19	36	8	74	38
180	40	26	121	256	22	136	27	43	28	19	21	137	8	19	144	177	53	422	39
177	40	25	119	244	18	127	27	40	25	18	21	133	8	17	144	169	50	411	40
3	1	2	12	12	4	9	4	3	3	1	1	4	2	2	8	3	3	11	41
2,922	512	287	2,891	5,737	918	6,177	829	3,931	533	532	594	4,582	310	363	3,602	3,973	573	8,927	42
2,845	497	277	2,786	5,437	853	5,782	785	3,779	515	501	580	4,364	293	350	3,449	3,832	564	8,511	43
77	15	10	105	300	65	395	44	152	18	31	14	218	17	13	153	141	9	416	44
33	12	5	75	63	8	55	9	68	8	11	8	56	6	2	68	52	13	133	45
40	7	10	62	79	7	94	13	26	4	8	14	48	4	7	53	44	4	125	46
7	2	4	2	14	7	18	2	9	1	1	1	9	1	1	7	17	2	40	47
6	1	1	18	10	1	10	1	4	1	1	1	12	1	1	12	4	3	24	48
13	2	5	6	21	5	79	5	50	3	3	3	16	2	6	16	35	4	58	49
14	5	2	12	33	2	16	2	6	6	2	2	19	1	5	9	14	2	39	50
18	1	2	16	12	2	22	2	15	3	3	2	17	1	2	28	16	2	33	51
17	5	2	16	24	2	43	2	21	3	1	3	14	2	1	18	24	2	33	52
7	3	1	15	25	1	9	2	1	1	1	1	11	1	1	8	9	4	40	53
7	3	1	15	19	1	6	2	1	1	1	1	9	1	1	8	7	4	35	54
6	1	1	4	11	1	27	2	15	1	1	1	2	1	1	10	2	1	17	55
18	1	1	16	21	4	13	2	4	2	4	3	18	1	1	7	13	1	43	56
30	3	3	45	63	9	83	5	52	4	8	2	40	1	3	52	51	3	92	57
30	3	2	37	53	5	63	4	43	4	7	2	36	3	3	42	39	3	72	58
6	1	1	8	10	4	20	1	9	1	1	1	4	1	1	10	12	2	29	59
6	1	1	8	16	1	16	1	17	1	1	1	9	1	1	10	15	1	29	60
6	1	1	8	12	1	12	1	12	1	1	1	9	1	1	10	18	1	28	61
9	2	2	7	4	1	4	1	5	2	2	1	9	1	1	10	7	1	31	62
7	1	1	4	12	3	10	2	6	4	1	1	15	2	2	11	7	2	18	63
10	3	3	7	8	1	12	1	11	2	1	1	6	1	1	15	30	2	33	64
3	3	3	19	24	12	46	2	50	1	1	4	16	1	1	38	34	2	51	65
7	1	1	6	4	6	32	1	27	1	1	4	7	1	1	21	13	3	31	66
41	6	3	46	60	5	36	8	15	9	11	2	33	6	4	28	51	11	69	67
53	11	2	81	115	9	83	5	61	15	11	13	87	5	4	56	85	12	163	68

* Colored population less than 10 per cent of the total.

MORTALITY STATISTICS.

TABLE 2.—DEATHS (EXCLUSIVE OF STILLBIRTHS) IN THE REGISTRATION AREA

[Figures for white and colored are shown separately for minor subdivisions (except as indicated in the footnotes) only when the colored population of the subdivision of death correspond to those of

AREA AND COLOR.	DEATHS FROM—													
	All causes.	Typhoid fever.	Malaria.	Small-pox.	Measles.	Scarlet fever.	Whooping cough.	Diphtheria and croup.	Influenza.	Erysipelas.	Tuberculosis of the lungs.	Tuberculosis meningitis.	Other forms of tuberculosis.	Rheumatism.
	1	3	4	5	6	7	8	9	(12)	13	14	15	(37)	
REGISTRATION CITIES—Contd.														
PENNSYLVANIA—continued.														
1 Farrell.....	124	2			3	3	3	4		1	7	1		
2 Greensburg.....	204	8	1				2				4	3	4	
3 Harrisburg.....	958	9	1		10		8	20	4	1	80	5	6	11
4 Hazleton.....	401	2			4	2	5	4	1	1	20	1	1	1
5 Homestead.....	269				3		2	22			18	2	3	1
6 Johnstown.....	930	6			2	4	2	48	1	1	66	10	10	4
7 Lancaster.....	696	7	1		11	1	3	12	3	1	48	2	9	6
8 Lebanon.....	293	2	1					11	1	1	14	1	1	2
9 McKees Rocks.....	191	3			6			5			10	2		1
10 McKeesport.....	657	14			6	2	3	14			36	2	9	1
11 Mahanoy City.....	258	1				2		7	3		12		2	2
12 Meadville.....	218	1					2	2	1		10		2	1
13 Monessen.....	142	3			1	2		8			12			1
14 Mount Carmel.....	228				4		5	11			6		3	2
15 Nanticoke.....	305		1		4		1	5		1	11	2		1
16 New Castle.....	546	26	1				8	21	8	1	30	1	3	5
17 Norristown.....	635	15	1		10		2	8	4	2	58	1	9	2
18 North Braddock.....	138	4			1			6			8			
19 Oil City.....	219	2					1	1	1	1	13	2		
20 Old Forge.....	202				1		2	9			6	1		
21 Philadelphia (total).....	24,513	205	7	2	53	123	95	380	127	64	2,734	163	169	132
22 White.....	22,805	192	6	2	53	121	79	367	121	59	2,416	146	153	121
23 Colored.....	1,708	13	1			2	16	13	6	5	318	17	16	11
24 Phoenixville.....	188				1		3	2	1		13	1	1	
25 Pittsburgh (total).....	8,762	72	2	34	148	59	57	172	55	26	553	51	82	38
26 White.....	8,261	70	2	31	145	58	54	170	49	25	483	46	70	36
27 Colored.....	501	2		3	3	1	3	2	6	1	70	5	12	2
28 Pittston.....	311	1			1	2	4	4	1	5	10	2		3
29 Plymouth.....	227	1						5	2		7	1		
30 Pottstown.....	201	2	1					1	1		18	6	4	2
31 Pottsville.....	414	6			5	6		3	2		20		4	2
32 Reading.....	1,374	28			6		3	42	12	2	76	11	9	7
33 Scranton.....	1,987	14	1		21	9	12	34	7	6	103	12	14	11
34 Shamokin.....	273	2			1	3	3	6	1	1	18		1	3
35 Sharon.....	185	6						10	3		16	1	1	
36 Shenandoah.....	546	1			6	48	4	24	3	1	20	1		2
37 South Bethlehem.....	326	2			8		5	9		2	34			
38 Steelton.....	196	1		1	4			9	1		20	3	4	
39 Sunbury.....	158	4			8		1	1			10			1
40 Uniontown.....	272	20			2		2	2	2	3	16	1	4	1
41 Warren.....	146	2				1		3			8	1	4	
42 Washington.....	264	7			3		1	2			31	3	1	1
43 West Chester (total).....	243	4			1		1	2	1		19	1	2	1
44 White.....	210	3			1		1	2	1		13	1		1
45 Colored.....	33	1									6		2	
46 Wilkes-Barre.....	1,059	12			28	3	1	9	3	1	59	4	10	8
47 Wilkesburg.....	280	1			2	1	3		5	2	13	3	3	1
48 Williamsport.....	575	13	1		4		4	3	6	2	29	3	4	4
49 York.....	613	6			2		1	1	6	1	47	5	6	1
RHODE ISLAND.														
50 Registration cities (total).....	7,144	39	1		109	33	38	119	32	19	655	82	60	16
51 White.....	6,912	39	1		102	33	36	117	32	19	615	80	55	16
52 Colored.....	232				7		2	2			40	2	5	
53 Central Falls.....	330	2			2		3	8	1		29	3	2	
54 Cranston.....	236	2			2			3	2	1	17	2	1	
55 State institutions.....	353	1							1	2	75	1	4	
56 Cumberland town.....	130		1				1	3	2		17			
57 East Providence town.....	194	1			5	1	1	3			18		2	
58 Newport.....	405	3				1	1	3	1	1	23	4	5	
59 Pawtucket.....	784	1			11	2		16	6		47	13	5	2
60 Providence.....	3,720	24			79	28	23	77	13	15	271	45	38	11
61 Warwick town.....	468	4				1	2	3	1		107	3	2	1
62 Woonsocket.....	524	1			10		7	3	5		51	11	1	2
SOUTH CAROLINA. ¹														
63 Charleston (total).....	1,836	32	26			2	40	4	10		146	3	5	1
64 White.....	1,534	11	10			2	9	2	5		30		1	1
65 Colored.....	1,302	21	16				31	2	5		116	3	4	

¹ Nonregistration state; cities shown below only those with effective local ordinances.

DEATHS FROM PRINCIPAL CAUSES.

AND ITS SUBDIVISIONS, BY COLOR OF DECEDENT AND CAUSE OF DEATH: 1912—Continued.

at least 10 per cent of the total, or numbered 10,000 or over in 1910. The term "cities" indicates municipalities of 10,000 inhabitants or over in 1910. Numbers under causes the abridged International List. (See p. 17.)

DEATHS FROM—																			
Cancer.	Diabetes.	Meningitis.	Cerebral hemorrhage and softening.	Organic diseases of the heart.	Bronchitis.	Pneumonia (all forms).	Other respiratory diseases.	Diarrhea and enteritis (under 2 years).	Appendicitis.	Hernia, intestinal obstruction.	Cirrhosis of the liver.	Nephritis, Bright's disease.	Puerperal fever.	Other puerperal affections.	Congenital debility and malformations.	Violent deaths (excluding suicide).	Suicide.	All other defined causes.	Ill-defined and unknown causes.
16	(37)	17	18	19	20, 21	22, (23)	(23)	25	26	27	28	29	31	32	33	35	36	(37)	38
1		3	2	4		27	2	26		1		1		2	9	7	1	13	1
10		3	8	13	1	21		10	4	2		7		5	11	36		42	9
62	12	4	76	91	8	72	20	31	7	3	8	72	7	6	68	80	8	157	11
17	5	3	26	20	16	55	8	37	11	6	2	21	2	1	27	48	3	49	2
13		1	4	11	4	31	3	53		2	5	13	2		23	7	2	44	5
27	7	12	18	45	10	131	20	66	6	7	6	52	7	4	87	129	4	130	6
42	10	3	57	92	5	53	7	21	8	17	3	63		6	46	33	9	115	7
9	2	3	24	32		19	5	12	3	2	2	24		2	12	19	5	77	8
4	1	2	9	11	1	27	2	48		1	1	2		1	25	9		18	9
24	3	6	24	42	12	89	5	61	12	7	4	27	12	6	49	65	6	114	10
5	4		5	21	3	25	12	40		3	2	14		2	22	20	2	44	5
20	6	1	22	26	1	15	3	6	6	3		19	1		14	16		42	12
5	2	1	3	3	2	21	2	34		2		3	1		9	11	2	14	7
8		3	4	12	5	54	7	47	1		3	15	7		31	37	1	34	15
38	1	7	28	34	8	54	9	26	7	8	2	17	3	5	45	43	3	87	16
29	2	6	40	92	5	50	9	20	1	9	4	45	2	4	24	41	2	137	17
3	2		9	9	4	24	2	13		1	1	5		1	9	14	2	18	18
13	6	6	17	18	2	34	1	9		2	3	25		1	7	7	4	35	19
2		2	3	8	5	40	2	39	1	1	1	10	2	2	19	13	2	31	20
1,432	237	81	1,117	2,925	392	2,141	333	1,500	198	222	269	2,561	95	144	1,317	1,272	272	3,717	21
1,380	230	79	1,063	2,748	356	1,929	307	1,408	185	199	265	2,402	86	137	1,229	1,201	267	3,464	22
52	7	2	54	177	36	212	26	92	13	23	4	159	9	7	88	71	5	253	23
6	1		9	22	1	20	3	13	3	3	1	13	1	1	13	16	2	31	24
368	53	56	387	698	182	1,438	147	625	81	63	122	439	70	45	587	621	105	1,810	25
357	48	48	371	639	167	1,330	137	601	78	60	116	420	67	43	564	600	103	1,754	26
11	5	2	16	59	15	108	10	24	3	3	6	19	3	2	23	21	2	56	27
5	3	3	8	13	5	53	10	35	3	5	2	12	1	3	20	46	1	46	28
11			8	9	4	14	5	36		1	2	19	3	2	22	35	1	48	29
12	1	1	20	32	1	16	4	8		2		12		1	9	15	3	29	30
22	1	2	17	47	4	32	6	20	8		6	34	4	3	23	53	3	67	31
69	14	6	98	150	18	92	21	68	13	15	14	121	4	10	98	83	15	245	32
78	22	7	92	159	46	272	25	209	29	21	19	147	10	22	119	200	9	256	33
14	4	2	14	35	2	38	9	15	1	3	3	14		4	22	13	1	37	34
13			13	16	3	15	3	7	2	1	4	8		1	17	11	2	30	35
13		3	8	13	18	80	10	97		2	3	16	1	5	44	39		72	36
9	3		9	19	4	35	7	49		1	2	16	1	6	26	16	1	59	37
6			16	19	1	12	2	12		2	1	14		1	20	20	1	24	38
7	2		8	15	3	10	2	8		2	2	17	2	1	16	12	1	22	39
13	3	1	7	15	4	23	3	11	4	1	4	11	1	1	16	50	3	43	40
13	1		10	19	2	7	1	2	4	2	1	8			4	13	3	37	41
12	1	1	17	22		19	3	7	1	2	1	15	3	3	18	20	3	65	42
16	3		16	32	2	11	1	10	1	1	1	28	4	2	14	17	1	48	43
14	3		14	32	2	10	1	5		3	4	27	4	2	11	15	1	43	44
2			2			1		5	1	1	1	1			3	2		5	45
37	17	5	28	87	22	104	27	66	30	12	11	73	7	9	70	129	5	168	46
18	1	1	21	29	3	46	2	7	5	2	4	9	5	2	17	32	1	41	47
33	6	7	55	73	8	65	10	14	11	12	3	47	6	4	15	31		99	48
38	14		60	62	12	42	5	17	3	7	5	59	7	2	45	39	9	111	49
429	93	48	452	765	108	729	49	369	40	56	70	581	27	40	426	360	66	1,192	41
418	89	46	439	733	105	705	46	361	38	54	69	568	27	39	416	354	66	1,154	51
11	4	2	13	32	3	24	3	8	2	2	1	13		1	10	6		38	52
9	7	4	15	26	6	48	1	39		3	2	22		1	46	13	3	33	53
12	4	1	19	34	1	25	2	21		1	3	18	1	1	20	11	3	28	54
15	2		16	35	1	7	2	1	2	2	4	15		1	1	4		160	55
10	1		10	18	3	8	3	4	1		1	9		1	6	7	1	20	56
14	2	1	14	17	5	25		4		1	7	16	1	3	16	16	1	21	57
28	8	8	35	51	9	40	7	12	1	4	1	40	1	5	18	26	3	66	58
42	9	6	62	85	14	90	5	28	3	6	8	87		4	55	40	6	130	59
249	45	19	238	411	57	395	22	167	31	33	33	300	21	21	198	204	39	582	60
28	11	6	25	34	4	33	5	27		3	6	31	1	1	24	19	4	80	61
22	4	3	18	54	8	58	2	66	2	4	5	43	2	2	42	20	6	72	62
36	7	12	87	195	11	152	18	114	10	13	12	222	6	18	166	69	6	382	63
25	5	5	26	43	5	39	4	31	6	7	3	72	1	3	31	21	6	124	64
11	2	7	61	162	6	113	14	83	4	6	9	150	5	15	135	48		253	65

MORTALITY STATISTICS.

TABLE 2.—DEATHS (EXCLUSIVE OF STILLBIRTHS) IN THE REGISTRATION AREA

[Figures for white and colored are shown separately for minor subdivisions (except as indicated in the footnotes) only when the colored population of the subdivision formed of death correspond to those of

AREA AND COLOR.		DEATHS FROM—													
		All causes.	Typhoid fever.	Malaria.	Small-pox.	Measles.	Scarlet fever.	Whooping cough.	Diphtheria and croup.	Influenza.	Erysipelas.	Tuberculosis of the lungs.	Tuberculous meningitis.	Other forms of tuberculosis.	Rheumatism.
		1	3	4	5	6	7	8	9	(12)	13	14	15	(37)	
REGISTRATION CITIES—Contd.															
TENNESSEE. ¹															
1	Registration cities (total).....	5,785	126	127		6	1	48	26	88	7	613	33	79	17
2	White.....	2,927	56	40		3	1	22	17	35	7	267	21	38	4
3	Colored.....	2,858	70	87		3		26	9	53		346	12	41	13
4	Knoxville (total).....	637	8			1		5	4	4		86	4	14	3
5	White.....	436	5					3	4	3		57	4	10	2
6	Colored.....	201	3					2				29		4	1
7	Memphis (total).....	2,977	81	112		1		2	1	1		29		4	1
8	White.....	1,373	34	39		4	1	5	14	40	5	309	11	29	4
9	Colored.....	1,604	47	73		3	1	3	6	10	5	115	4	14	
10	Nashville (total).....	2,171	47	73		1		2	8	30		194	7	15	4
11	White.....	1,118	37	15		1		38	8	44	2	218	18	36	10
12	Colored.....	1,053	17	1				16	7	22	2	95	13	14	2
TEXAS. ¹															
13	Registration cities (total).....	4,601	70	18	26	14	20	25	23	66	8	744	22	32	11
14	White.....	3,968	61	14	24	13	20	20	20	58	7	655	19	27	9
15	Colored.....	633	9	4	2	1		5	3	8	1	89	3	5	2
16	El Paso.....	1,345	22	6	22		13	3	5	6		245	11	10	4
17	Galveston (total).....	804	4	2			1	1	1	7	1	78	5	7	1
18	White.....	524	1	1						3		46	4	3	1
19	Colored.....	280	3					1	1	4	1	32	1	4	
20	San Antonio (total).....	2,452	44	10	4	14	6	21	17	54	1	421	6	15	6
21	White.....	2,153	37	7	4	13	6	18	14	50	1	376	5	14	5
22	Colored.....	299	7	3		1		3	3	4		45	1	1	1
UTAH.															
23	Registration cities (total).....	1,458	22		2	5	3	18	4	6	3	67	6	12	3
24	White.....	1,417	22		2	5	3	18	4	6	3	59	6	11	3
25	Colored.....	41										8		1	
26	Ogden.....	284	2		1	1	1	2		1		18	4	2	
27	Salt Lake City.....	1,174	20		1	4	2	16	4	5	2	49	2	10	3
VERMONT.															
28	Registration cities (total).....	725	4			5		3	1	4	3	47	6	9	3
29	White.....	725	4			5		3	1	4	3	47	6	9	3
30	Colored.....														
31	Barre.....	129				2		1				24	2	3	
32	Burlington.....	360	3			3		1		3	3	15	4	2	2
33	Rutland.....	236	1					1	1	1		8		4	1
VIRGINIA. ¹															
34	Registration cities (total).....	6,721	79	29		9	9	36	34	61	11	754	42	69	31
35	White.....	3,348	45	10		6	7	17	21	22	8	314	19	39	17
36	Colored.....	3,373	34	19		3	2	19	13	39	3	440	23	30	14
37	Alexandria (total).....	283	3	3				1	5	1	1	34	1	2	
38	White.....	152	2	1				1	2	1	1	16	1	2	
39	Colored.....	131	1	2					3			18			
40	Danville (total).....	386	6	1		1	2	4	6	1		55		5	1
41	White.....	237	5			1	2	4	4	1		34		4	1
42	Colored.....	149	1	1					2			21		1	
43	Lynchburg (total).....	561	9			4	4	9	3	2	1	53	2	10	1
44	White.....	298	5			2	4	5	2	2	1	22	2	5	1
45	Colored.....	263	4			2		4	1	2		31		5	
46	Norfolk (total).....	1,680	19	15		1		7	7	12	5	194	11	18	6
47	White.....	727	7	5				2	7	4	3	55	9	7	2
48	Colored.....	953	12	10		1		5	2	8	2	139	2	11	4
49	Petersburg (total).....	571	8	6			1	8	3	14		70	6	2	4
50	White.....	222	3	1				1	1	1		34	3		
51	Colored.....	349	5	5			1	7	2	13		36	3	2	2
52	Richmond (total).....	2,715	22	3		1		5	8	25	3	279	16	28	13
53	White.....	1,373	16	3		1		2	6	13	2	121	11	17	8
54	Colored.....	1,342	6					3	2	12	1	158	5	11	5
55	Roanoke (total).....	525	12	1		2	1	2	2	6	1	69	6	4	6
56	White.....	339	7			2	1	2	1	3	1	32	3	4	3
57	Colored.....	186	5	1					1			37	3		3
WASHINGTON.															
58	Registration cities (total).....	5,111	73		1	10	8	23	31	28	16	467	56	76	18
59	White.....	4,900	70		1	10	8	21	30	28	16	435	47	70	17
60	Colored.....	211	3					2	1			32	9	6	1
61	Aberdeen.....	116	3			1						13		2	1
62	Bellingham.....	224	1			1	1	2		2		21	1	3	2
63	Everett.....	225	2					1	4	5		16	4	6	
64	North Yakima.....	149	3				2	1	1	1		16	1	1	

¹ Nonregistration state; cities shown below only those with effective local ordinances.

DEATHS FROM PRINCIPAL CAUSES.

AND ITS SUBDIVISIONS, BY COLOR OF DECEDENT AND CAUSE OF DEATH: 1912—Continued.

at least 10 per cent of the total, or numbered 10,000 or over in 1910. The term "cities" indicates municipalities of 10,000 inhabitants or over in 1910. Numbers under causes the abridged International List. (See p. 17.)

DEATHS FROM—																					
Cancer.	Dia- betes.	Menin- gitis.	Cere- bral hemor- rage and softening.	Organic dis- eases of the heart.	Bron- chitis.	Pneu- monia (all forms).	Other respi- ratory dis- eases.	Diar- rhea and enter- itis (under 2 years).	Ap- pend- icitis.	Her- nia, intesti- nal obstruc- tion.	Cirrho- sis of the liver.	Nephri- tis, Bright's disease.	Puer- peral fever.	Other puer- peral affec- tions.	Con- genital debility and mal- formations.	Viol- ent deaths (ex- clud- ing sui- cide).	Sui- cide.	All other defined causes.	Ill- defined and un- known causes.		
16	(37)	17	18	19	20, 21	22, (23)	(23)	25	26	27	28	29	31	32	33	35	36	(37)	38		
189	29	105	184	491	62	490	75	208	96	53	42	439	44	32	256	424	63	1,167	165	1	
129	24	61	118	207	22	202	33	130	62	32	33	248	29	17	160	207	54	594	54	2	
60	5	44	66	284	40	288	42	78	34	21	9	191	15	15	96	217	9	573	111	3	
25	5	11	22	61	10	49	6	20	13	8	6	41	4	7	27	59	8	119	7	4	
18	5	8	19	35	4	31	3	18	10	6	4	28	4	5	15	42	6	80	7	5	
7	3	3	3	26	6	18	3	2	3	2	2	13	2	2	12	17	2	39	2	6	
89	13	42	83	198	32	246	39	91	48	25	21	268	24	14	109	231	32	615	142	7	
56	9	20	52	75	10	101	19	54	25	13	17	146	15	8	75	98	29	278	39	8	
35	4	22	31	123	22	145	20	37	23	12	4	122	9	6	34	133	3	337	103	9	
73	11	52	79	232	20	195	30	97	35	20	15	130	16	11	120	134	23	433	16	10	
55	10	33	47	97	8	70	11	58	27	13	12	74	10	4	70	67	19	236	8	11	
20	1	19	32	135	12	125	19	39	8	7	3	56	6	7	50	67	4	197	8	12	
145	14	126	102	223	80	330	62	536	35	34	50	315	15	21	232	229	37	862	69	13	
139	13	99	83	184	74	283	40	494	31	28	47	251	12	19	208	185	34	736	61	14	
6	1	27	19	44	6	47	22	42	4	6	3	64	3	2	24	44	3	126	8	15	
39	3	27	20	40	34	137	10	178	9	7	8	64	6	3	72	41	15	258	22	16	
29	4	44	28	67	3	58	25	30	7	9	10	105	3	6	27	56	8	166	11	17	
26	4	26	18	40	3	34	13	14	4	6	8	75	2	5	16	44	7	106	8	18	
3	18	10	27	24	12	16	3	3	3	2	2	30	1	1	11	12	1	60	3	19	
77	7	55	54	121	43	135	27	328	19	18	32	146	6	12	133	132	14	438	36	20	
74	6	46	46	104	39	118	18	303	19	15	31	117	4	11	121	103	13	383	32	21	
3	1	9	8	17	4	17	9	25	-----	3	1	29	2	1	12	29	1	55	4	22	
80	11	22	68	152	21	144	17	33	40	21	12	113	3	11	90	120	40	268	41	23	
78	11	20	67	149	21	143	16	31	39	21	11	109	3	11	89	116	39	262	39	24	
2	-----	2	1	3	-----	1	1	2	1	-----	1	4	-----	-----	1	4	1	6	2	25	
18	3	4	14	38	1	23	2	6	9	5	1	21	-----	5	21	19	9	51	1	26	
62	8	18	54	114	20	121	15	27	31	16	11	92	3	6	69	101	31	217	40	27	
48	13	7	39	83	14	53	6	39	22	12	2	51	2	6	44	54	4	141	-----	28	
48	13	7	39	83	14	53	6	39	22	12	2	51	2	6	44	54	4	141	141	29	
-----	-----	-----	-----	-----	-----	-----	-----	-----	-----	-----	-----	-----	-----	-----	-----	-----	-----	-----	-----	-----	30
6	1	2	11	13	3	10	3	3	-----	1	1	9	-----	3	7	12	1	11	-----	31	
24	6	4	15	38	9	21	2	29	19	6	-----	19	2	1	20	24	2	83	-----	32	
18	6	1	13	32	2	22	1	7	3	5	-----	23	-----	2	17	18	1	47	-----	33	
253	39	63	393	646	120	540	107	366	88	62	43	603	38	58	422	395	47	1,170	104	34	
190	28	31	215	320	42	213	41	154	62	32	26	323	17	37	218	194	45	591	34	35	
68	11	32	178	326	78	327	66	212	26	30	17	280	21	21	204	201	2	579	70	36	
8	2	4	11	21	5	25	2	16	2	2	3	22	1	2	14	14	2	63	13	37	
8	2	3	7	11	3	12	-----	5	-----	1	3	11	-----	2	12	7	2	33	4	38	
-----	-----	-----	-----	-----	-----	-----	-----	-----	-----	-----	-----	-----	-----	-----	-----	-----	-----	-----	-----	-----	39
10	1	8	8	39	6	32	1	24	3	3	-----	23	3	6	16	26	2	79	14	40	
9	1	6	5	18	6	11	1	16	3	1	-----	13	2	3	14	13	2	47	10	41	
1	2	3	3	21	-----	21	-----	8	-----	2	-----	10	1	3	2	13	-----	32	-----	42	
18	3	7	36	52	4	50	7	34	7	4	3	38	3	4	29	31	4	112	17	43	
11	2	5	28	25	1	26	6	14	6	3	1	11	1	3	17	19	3	61	6	44	
7	2	2	8	27	3	24	1	20	1	2	-----	27	2	1	12	12	1	51	11	45	
64	8	14	82	178	44	137	34	85	22	20	17	125	4	21	110	102	13	300	5	46	
50	5	4	43	72	9	49	14	22	15	6	13	62	3	10	43	50	13	144	1	47	
14	3	10	39	106	35	88	20	63	7	14	4	63	1	11	67	52	-----	156	4	48	
15	4	4	32	44	3	37	6	42	7	4	4	75	7	5	31	24	6	93	6	49	
7	-----	1	17	15	1	9	3	13	4	2	3	34	3	4	11	12	6	31	-----	50	
8	3	3	15	29	2	28	3	29	3	2	1	41	4	1	20	12	-----	62	6	51	
121	16	18	199	279	51	224	53	136	33	23	16	280	15	16	165	167	18	440	41	52	
89	13	9	96	158	19	85	16	63	22	13	6	167	6	11	86	71	17	218	8	53	
32	3	9	103	121	32	139	37	73	11	10	10	113	9	5	79	96	1	222	33	54	
17	5	8	25	33	7	35	4	29	14	6	-----	40	5	4	57	31	2	83	8	55	
16	5	3	19	21	3	21	1	21	12	6	-----	25	2	4	35	22	2	57	5	56	
1	-----	5	6	12	4	14	3	8	2	-----	-----	15	3	-----	22	9	-----	26	3	57	
393	64	26	272	509	34	324	37	100	98	50	54	360	32	56	294	463	157	934	47	58	
387	63	23	283	496	32	310	32	92	93	49	53	349	32	53	283	435	150	908	44	59	
6	1	3	9	13	2	14	5	8	5	1	1	11	-----	3	11	28	7	26	3	60	
8	1	1	4	14	-----	5	1	6	3	1	1	8	-----	1	4	20	-----	17	1	61	
21	3	1	18	20	1	11	3	5	5	-----	2	22	1	2	13	19	-----	43	-----	62	
18	3	2	13	21	2	11	3	2	6	1	3	15	1	4	13	17	-----	46	-----	63	
8	-----	1	5	10	1	16	2	2	4	2	2	12	1	1	10	11	5	29	1	64	

MORTALITY STATISTICS.

TABLE 2.—DEATHS (EXCLUSIVE OF STILLBIRTHS) IN THE REGISTRATION AREA

[Figures for white and colored are shown separately for minor subdivisions (except as indicated in the footnotes) only when the colored population of the subdivision formed of death correspond to those of

AREA AND COLOR.	DEATHS FROM—													
	All causes.	Typhoid fever.	Malaria.	Small-pox.	Measles.	Scarlet fever.	Whooping cough.	Diphtheria and croup.	Influenza.	Erysipelas.	Tuberculosis of the lungs.	Tuberculous meningitis.	Other forms of tuberculosis.	Rheumatism.
		1	3	4	5	6	7	8	9	(12)	13	14	15	(37)
REGISTRATION CITIES—Contd.														
WASHINGTON—continued.														
1 Seattle.....	2,260	21			1	2	6	12	8	9	216	25	41	9
2 Spokane.....	1,022	21			7	2	6	6	6	2	68	9	7	3
3 Tacoma.....	902	11		1		1	5	7	2	5	106	14	12	2
4 Walla Walla.....	213	11					3	1	4		8	2	4	1
WEST VIRGINIA. ¹														
5 Wheeling (total).....	731	27				2	7	20	5		43	1	3	6
6 White.....	692	26				2	6	20	5		38		2	5
7 Colored ²	39	1					1				5	1	1	1
WISCONSIN.														
8 Registration cities (total).....	10,274	182	3	1	56	135	101	149	51	27	719	60	72	55
9 White.....	10,227	182	3	1	56	135	101	149	51	27	713	60	70	54
10 Colored.....	47										6		2	1
11 Appleton.....	206	3						2	2		20	2	3	1
12 Ashland.....	193	9						1	1		19		4	
13 Beloit.....	181	3	1				1	1	2	1	6		4	1
14 Eau Claire.....	249	2				3	1	1	2		16	3	6	4
15 Fond du Lac.....	298	1					2	2	1		24	1		1
16 Green Bay.....	441	6			1	5	2	6	3	1	24	5	4	3
17 Janesville.....	201	1					1	1	1	1	12		1	1
18 Kenosha.....	356	8			4	48	2	3	3	1	17	5	2	1
19 La Crosse.....	402	1	1				1	5	3		33	3	4	3
20 Madison.....	292	2		1		1			4		15		1	4
21 Manitowoc.....	157	2			1	2			2		14	1	2	3
22 Marinette.....	191	6			1				2		12		2	1
23 Milwaukee.....	5,210	103	1		45	65	74	99	19	14	342	26	23	23
24 Oshkosh.....	423	5				1	2	4	1		23	2	3	4
25 Racine.....	485	16				3	8	11	2	2	42	7	4	
26 Sheboygan.....	338	4			3	4		3	3	1	25	1		1
27 Superior.....	398	8			1		3	6	1	3	44	3	5	2
28 Wausau.....	253	2				2	5	5	2	1	31	1	2	2
RURAL PART OF REGISTRATION STATES. ³														
CALIFORNIA.														
29 Total.....	15,046	204	55	2	59	26	71	52	137	43	1,823	77	150	61
30 White.....	14,325	194	51	2	57	26	64	52	132	41	1,690	71	143	58
31 Colored.....	721	10	4		2		7		5	2	133	6	7	3
32 Alameda County.....	678	3			1	1		3	1	2	122	5	4	
33 Alpine County.....	3										1			
34 Amador County.....	114	2	3					1	2		25		2	
35 Butte County.....	405	3	8		5	1	4	2	4	2	42	1	7	2
36 Calaveras County.....	98						1				13			1
37 Colusa County.....	97	1	1						5		12			1
38 Contra Costa County.....	333	6			5		4	1	1		28	3	3	1
39 Del Norte County.....	31										2	1		
40 Eldorado County.....	129	1	2		1	1	1		3		13		1	
41 Fresno County.....	661	23	1		6	3	8	5	6		71	4	2	7
42 Glenn County.....	68	2								3	7			1
43 Humboldt County.....	174	6							1		9		1	2
44 Imperial County.....	155	10	1				2	2	1		24	1	1	
45 Inyo County.....	41								4		3		1	1
46 Kern County.....	200	2				1	1	2	1	1	16	1	3	
47 Kings County.....	188	6	4						2	1	22		1	2
48 Lake County.....	100	3					1		1		9	1		
49 Lassen County.....	37										1			
50 Los Angeles County.....	2,215	9	2	1	1	5	9	8	28	8	411	6	27	9
51 Madera County.....	68										7			2
52 Marin County.....	253	3									33	2	1	
53 Mariposa County.....	23										2			
54 Mendocino County.....	332	3	1					1	1	1	34		4	2
55 Merced County.....	175	7				2		2	2	1	11	1	1	
56 Modoc County.....	32	3						1			1	1		
57 Mono County.....	11								1		1			1
58 Monterey County.....	274	4									25	3	4	4
59 Napa County.....	528	4				3			1	5	69		4	3
60 Nevada County.....	222	1			1						24	1	1	1
61 Orange County.....	515	8			2	2	6	4	1	1	55	1	3	
62 Placer County.....	212	3	1		1				1	2	23	1		1
63 Plumas County.....	48				1				1		5			
64 Riverside County.....	240	3			1		3	2			57	1	5	
65 Sacramento County.....	180	1	2		2						20		1	2
66 San Benito County.....	87	2							3		9		2	

¹ Nonregistration state; cities shown below only those with effective local ordinances.

MORTALITY STATISTICS.

TABLE 2.—DEATHS (EXCLUSIVE OF STILLBIRTHS) IN THE REGISTRATION AREA

[Figures for white and colored are shown separately for minor subdivisions (except as indicated in the footnotes) only when the colored population of the subdivision formed of death correspond to those of

AREA AND COLOR.		DEATHS FROM—													
		All causes.	Typhoid fever.	Malaria.	Small-pox.	Measles.	Scarlet fever.	Whooping cough.	Diphtheria and croup.	Influenza.	Erysipelas.	Tuberculosis of the lungs.	Tuberculosis meningitis.	Other forms of tuberculosis.	Rheumatism.
		1	2	3	4	5	6	7	8	9	(12)	13	14	15	(37)
RURAL PART OF REGISTRATION STATES—Continued.															
CALIFORNIA—continued.															
1	San Bernardino County	550	7		1		2	2	1	1	2	68	4	13	1
2	San Diego County	305	2			1		3	1	2	54	2	2		
3	San Joaquin County	502	10	4						6	52	2	2	3	
4	San Luis Obispo County	206	1	1		1		2	1	4	23	1	2		
5	San Mateo County	305	2	2				2		5	34	3	6	2	
6	Santa Barbara County	126								1	14			3	
7	Santa Clara County	918	9			12	1	3	1	6	86	6	7		
8	Santa Cruz County	196	4			1	1				21	1	4	1	
9	Shasta County	182		5						2	17			4	
10	Sierra County	40		1						2	3	1			
11	Siskiyou County	166	1	1			1	1		6	10	2		3	
12	Solano County	179	4	1		2		3			16	1		1	
13	Sonoma County	713	8	1		7		3	1	7	76	5	12	3	
14	Stanislaus County	331	9			4	1	2	1	3	24	3	3	1	
15	Sutter County	66	2	2						2	2				
16	Tehama County	146	1	2						4	16	3	3	1	
17	Trinity County	61	1					1	1	1	2				
18	Tulare County	393	9	2		1		7	3	5	42	4	4	1	
19	Tuolumne County	131	10							4	15				
20	Ventura County	261	2	1				1		2	21	4		1	
21	Yolo County	193	3	2		1				7	9		2	1	
22	Yuba County	149		2		2	1	1			11	1	2	1	
COLORADO.															
23	Total	5,546	78		1	14	53	72	34	35	732	25	36	22	
24	White	5,467	78		1	14	53	72	34	34	714	25	36	21	
25	Colored	79							1	1	18			1	
26	Adams County	87	1					2			11			1	
27	Arapahoe County	136	1				1	1		1	55				
28	Archuleta County	46	2					2	3		2			1	
29	Baca County	26									29				
30	Bent County	81	1							2					
31	Boulder County	374	2					7	1	8	57	1	4	1	
32	Chaffee County	138	2				2				7	1	1	1	
33	Cheyenne County	24	1								1		1	1	
34	Clear Creek County	55	1				2				11		2	1	
35	Conejos County	49						1	1		3				
36	Costilla County	9									1				
37	Crowley County	49	1					2			5			1	
38	Custer County	26						1			1				
39	Delta County	102	3					1			15				
40	Dolores County	7													
41	Douglas County	19					1				1				1
42	Eagle County	35								1	2				
43	El Paso County	228	4					1	1	1	75	3			
44	Elbert County	22	1								1				
45	Fremont County	238	5			1		2	4	2	36	3	1		
46	Garfield County	120	4			1		1			10			1	
47	Gilpin County	55						1			6			1	
48	Grand County	2									1				
49	Gunnison County	59				1	1	4			1			1	2
50	Hinsdale County	17													
51	Huerfano County	195	3			1	13	6		1	8			1	1
52	Jackson County	10													
53	Jefferson County	248	3					2			133	1			
54	Kiowa County														
55	Kit Carson County	41									6				
56	La Plata County	130	4			1		7	1		10		2	1	
57	Lake County	224	1			1		5	1	1	6			1	1
58	Larimer County	224	2			1	2	3	5	3	17	4	1	1	
59	Las Animas County	346	3			6	22	3	3	3	20	2	3	1	
60	Lincoln County	43	1					1	1		3		1		
61	Logan County	79	1						1		10			1	
62	Mesa County	183	5						1	4	16	1	1		
63	Mineral County	16									1				
64	Moffatt County	5									1				
65	Montezuma County	7													
66	Montrose County	97	1		1			1		1	9		1		
67	Morgan County	75	1								15	1			
68	Otero County	235	7				3	3	1	3	42	3	4	1	
69	Ouray County	34									2				
70	Park County	11						1							

¹ Exclusive of municipalities having a population of 10,000 or over in 1910.

DEATHS FROM PRINCIPAL CAUSES.

AND ITS SUBDIVISIONS, BY COLOR OF DECEDENT AND CAUSE OF DEATH: 1912—Continued.

at least 10 per cent of the total, or numbered 10,000 or over in 1910. The term "cities" indicates municipalities of 10,000 inhabitants or over in 1910. Numbers under causes the abridged International List. (See p. 17.)

DEATHS FROM—																			
Cancer.	Diabetes.	Menin- gitis.	Cere- bral hemor- rhage and soften- ing.	Organic dis- eases of the heart.	Bron- chitis.	Pneu- monia (all forms).	Other respi- ratory dis- eases.	Diar- rhea and enter- itis (under 2 years).	Ap- pendi- citis.	Her- nia, intesti- nal ob- struc- tion.	Cirrho- sis of the liver.	Nephri- tis, Bright's disease.	Fuer- peral fever.	Other puer- peral affec- tions.	Con- genital debility and mal- forma- tions.	Viol- ent deaths (ex- clud- ing sui- cide).	Sui- cide.	All other defined causes.	Un- de- fined and un- known causes.
16	(37)	17	18	19	20, 21	22, (23)	(23)	25	26	27	28	29	31	32	33	35	36	(37)	38
20	2	3	26	57	4	33	3	13		7	4	46		4	13	51	6	156	1
9	5	3	15	39	6	18	5	8	2		3	26		3	10	25	4	54	2
28	8	3	23	71	9	55	1	11	3	3	5	44	1	4	14	59	4	77	3
12	2	2	6	19		12	2	6	4	5	6	8		1	6	18	7	52	4
17		3	19	37	5	27	2	6	2	2	5	19	2	2	12	32	7	49	5
5	3		10	7	2	8	2	2		2	4				13	10	3	29	1
52	14	3	84	138	15	70	8	26	7	12	10	55	4	6	18	57	11	191	6
12		2	5	20	5	19	1	11	2	3	1	11	1	1	13	16	2	38	8
2	2		12	28		8	1	3	3	1	4	9	3	4	5	34	4	30	9
4			1	9		2	1	1		1	1				1	1		10	10
10	5	2	10	23	2	11	1	4			3			1	8	25	3	28	11
8		1	11	20	3	14		7		3	2	5			21	21	4	35	12
45	8	3	50	104	2	67	9	3	6	3	15	30	2	2	31	50	12	143	13
14	1	2	20	34	5	22	10	15	5	9	9	14		4	13	22	10	70	14
7	2		6	7		4	1	3		1	2	3			1	11	2	8	15
5	3	1	6	20		23	1	1			4	5			6	13	3	25	16
1			17	17	1					1	1	4			3	14	3	10	17
23	4	9	25	36	3	36	5	12	5	4	2	16	3	4	29	29	7	60	18
5	1	1	5	16	1	20	5	1		3	1	13		1	1	14		25	19
16	3	7	19	34	8	21	2	8	1		3	2	1		19	32	6	38	20
19	1	3	10	32	2	10	3	4	3	1	3	6		3	4	28	5	31	21
4		1	2	22	2	10	3	4	2		3	11		2	2	16	3	39	22
232	42	47	209	435	55	622	82	220	59	54	32	361	41	32	345	582	92	876	13
229	42	47	208	429	55	616	81	217	58	53	31	356	40	32	343	566	92	864	13
3			1	6		6	1	3	1	1	1	5	1		2	16		12	24
4	3	1	5	9	1	9	1	1		1	1	5		2	3	8	4	14	26
4	1	2	8	6	1	13	3	3				7			10	10	1	11	27
3				1		9	1	1		1		3	1		6	2		9	28
3	1		3	3		1		1	2		1	1			1	1		4	29
5			2	4		5		6				4	3		3	6	2	8	30
25	4	4	16	35	2	28	5	16	5	1	1	33	1	2	21	38	2	54	31
13		2	6	18		22	3	6	3	7		5			2	14	4	18	32
1			1	1		4		2							3	7		1	33
1	1		1	5	1	7	4	1				4			2	7	1	3	34
5	1	1	4	4	1	8	1	1	1	1		5			5	2	2	6	35
						2					1					4		1	36
1			3	3	1	7	1	6		1					6	2	1	8	37
2			3	4	2	3		1	1		1	2			1	1	1	4	38
6		1	4	6	1	6	1	4			2	5	1	1	9	13	3	20	39
						1						1			1	1		3	40
2			1	1		2		1				1			1	4	1	3	41
4			1	1		1		1				1			4	8		11	42
8	2	2	12	26	3	11	1	9			1	17		1	6	22	2	20	43
4		1	1	1		2		2		1			2		1	3		6	44
12		3	11	21	1	27	4	9	2	3	2	8		1	21	17	4	34	45
3	4		5	7		12		7	4	6	2	14	3		5	13	2	14	46
3			2	6		6	10	1				5			4	3	1	6	47
			1	1		1		1											48
2			1	3	2	6	2	1		1	1	9			5	8		8	49
						2		2								1	3	5	50
6		2	2	9		32	1	25		1	1	6	3	2	13	25	8	25	51
7	2	1	5	12	2	6	8	1	2	1	1	1			16	15	4	21	52
			2	1	3	1		2			1	3	1	1	3	4	2	11	54
																			54
8	1	2	6	9		18	6	2	2	2		5		1	4	12	4	22	56
1		3	5	15	15	59	6	10	2	1		19		2	14	21	2	29	57
13	4	3	20	13	4	23	2	11	2	1	2	20	3	1	14	8	3	38	58
9	1	3	4	9	1	54	1	16	4	3	3	19	1	3	19	70	6	60	59
1			4	7		2		2				5			4	2		8	60
4	1	1	3	5	1	10		7	1			6			1	7	2	17	61
5	2		6	18	2	10	4	3	7	1	1	28	2	2	16	15	3	28	62
			2	3		2		1								6			63
		1													1		1	1	64
				3		1											1		65
5	3		3	9		13	2	1	1	1	2	9	1	2	4	4	2	17	66
5			2	7		1		6	1	1		9			7	10		10	67
9	3	4	7	20	1	17	2	15	3	3		9	4	1	14	24	5	27	68
1			1	8	1	3	2	1		1		2			2	6		5	69
						3						2			2			4	70

MORTALITY STATISTICS.

TABLE 2.—DEATHS (EXCLUSIVE OF STILLBIRTHS) IN THE REGISTRATION AREA

[Figures for white and colored are shown separately for minor subdivisions (except as indicated in the footnotes) only when the colored population of the subdivision formed of death correspond to those of

AREA AND COLOR.	DEATHS FROM—													
	All causes.	Typhoid fever.	Malaria.	Small-pox.	Measles.	Scarlet fever.	Whooping cough.	Diphtheria and croup.	Influenza.	Erysipelas.	Tuberculosis of the lungs.	Tuberculous meningitis.	Other forms of tuberculosis.	Rheumatism.
	1	3	4	5*	6	7	8	9	(12)	13	14	15	(37)	
RURAL PART OF REGISTRATION STATES—Continued.														
COLORADO—continued.														
1 Phillips County.....	19	1												1
2 Pitkin County.....	41						1				4			
3 Prowers County.....	77	3					1		1		7			1
4 Pueblo County.....	315	7				1		3	2		35	1		3
5 Rio Blanco County.....	14	1							1					
6 Rio Grande County.....	69						1							
7 Routt County.....	60						1				5			
8 Saguache County.....	50										5			1
9 San Juan County.....	31										2	1		
10 San Miguel County.....	79									1	5	1		
11 Sedgwick County.....	23													
12 Summit County.....	31						1	1			2			
13 Teller County.....	174	1				1	3	1		4	3		1	
14 Washington County.....	33	1									3			1
15 Weld County.....	280	3			1	3	4	1	1	1	27	2	1	4
16 Yuma County.....	53							2			2		2	
CONNECTICUT.														
17 Total.....	5,264	20	9		22	16	37	45	78	12	520	21	23	31
18 White.....	5,199	20	9		22	16	36	45	78	12	502	21	21	31
19 Colored.....	65						1				18		2	
20 Fairfield County.....	797	3			2			3	6	1	132	3	2	7
21 Hartford County.....	1,199	5	1		8	11	10	14	15	2	162	7	2	5
22 Litchfield County.....	726	2	3		2	1	3	6	17	1	59	3	4	2
23 Middlesex County.....	338	1						8	2	1	33	1	4	
24 New Haven County.....	700	4	2		7	1	8	1	8	3	40	2	4	7
25 New London County.....	709	1			2		7	3	13	2	49	3	4	4
26 Tolland County.....	320				1	1	3	8	10		23	1	1	2
27 Windham County.....	475	4	3			2	6	2	7	2	22	1	4	4
INDIANA.														
28 Total.....	23,515	398	63	12	45	80	178	341	327	75	2,260	127	292	118
29 White.....	23,111	385	62	12	45	79	175	339	325	74	2,176	125	280	116
30 Colored.....	404	13	1			1	3	2	2	1	84	2	12	2
31 Adams County.....	203	7					3	3	4	2	13	1	7	3
32 Allen County.....	297	4	1			3		4	4		32		2	
33 Bartholomew County.....	329	3		2			4	4	9	1	35	3	2	
34 Benton County.....	100	1				1	2		2		5	1	1	3
35 Blackford County.....	145	1					3	1	1		1	1	2	2
36 Boone County.....	327	2			6			2	7	1	15		4	5
37 Brown County.....	97	4	2		5			1	1	1	6	2	2	
38 Carroll County.....	179	2				1			1		13		3	
39 Cass County.....	289	2	1		1	4	1		4	1	27		3	2
40 Clark County.....	211	3	1			1	1	2	4		21	1	6	
41 Clay County.....	428	1	2		1		8	9	9	2	40	1	6	2
42 Clinton County.....	302	3			3	1	1	6	7		29	4	4	1
43 Crawford County.....	130	6	1				2	2	3		29	2	3	
44 Daviess County.....	322	8	2			3	2	11	1	3	43	2	2	2
45 Dearborn County.....	274	6				1	1	8	5		28	3	3	1
46 Decatur County.....	281	6			1		4	5	3	2	28		2	1
47 Dekalb County.....	314	4					3	1	3		33	2	7	
48 Delaware County.....	321	10	1		3		5	3	3	1	34	2	8	1
49 Dubois County.....	198	6				1		4	8		23	1	2	
50 Elkhart County.....	337	3					2	4	4	1	29		4	2
51 Fayette County.....	183					1					16		1	
52 Floyd County.....	105	1				2	1		5		18		1	
53 Fountain County.....	288	6						9			21		3	2
54 Franklin County.....	196	1			2	2		2	2		24	4	4	
55 Fulton County.....	188	1	1					1	2		12			1
56 Gibson County.....	369	11	5			1	3	7	10		48	1	3	2
57 Grant County.....	538	7	1	1			2	8	4		36		8	1
58 Greene County.....	518	14	9				10	16	16	1	51	3	7	1
59 Hamilton County.....	320	2	1		1	1	1	1	7	1	35	3	2	
60 Hancock County.....	255	4				2	1	3	2	1	23	4	6	
61 Harrison County.....	227	10						4	5	2	43	2	4	
62 Hendricks County.....	251	2			2	4		5	4		35		3	5
63 Henry County.....	362	6					2	5	7	1	26	3	1	2
64 Howard County.....	150	5						5	2	2	14		2	2
65 Huntington County.....	190	3					4	2	3	1	5	1	1	
66 Jackson County.....	340	3	1			7		2	6	2	38	2	8	3
67 Jasper County.....	125	1	1								12	3	2	
68 Jay County.....	289	4	1			1	6		1		28	2	4	2
69 Jefferson County.....	305	4				1	1	7	1		40	3	4	3
70 Jennings County.....	182	7				5	1	1	3	1	19		4	1

* Exclusive of municipalities having a population of 10,000 or over in 1910.

DEATHS FROM PRINCIPAL CAUSES.

AND ITS SUBDIVISIONS, BY COLOR OF DECEDENT AND CAUSE OF DEATH: 1912—Continued.

at least 10 per cent of the total, or numbered 10,000 or over in 1910. The term "cities" indicates municipalities of 10,000 inhabitants or over in 1910. Numbers under causes the abridged International List. (See p. 17.)

DEATHS FROM—																			
Cancer.	Dia- betes.	Menin- gitis.	Cere- bral hemor- rhage and soften- ing.	Organic dis- eases of the heart.	Bron- chitis.	Pneu- monia (all forms).	Other respi- ratory dis- eases.	Diar- rhea and enter- itis (under 2 years).	Ap- pendi- citis.	Her- nia, intesti- nal ob- struc- tion.	Cirrho- sis of the liver.	Nephri- tis, Bright's disease.	Puer- peral fever.	Other puer- peral affec- tions.	Con- genital debility and mal- forma- tions.	Viol- ent deaths (ex- clud- ing sui- cide).	Sui- cide.	All other defined causes.	Ill- defined and un- known causes.
16	(37)	17	18	19	20, 21	22, (23)	(23)	25	26	27	28	29	31	32	33	35	36	(37)	38
1			1	2		2		1		2		2			3	1		3	1
6	1		6	7		7	3	6		1		1	2		2			5	1
8	1	1	13	23		17	5	11	4	3	2	11	1	1	8	2	12	120	3
4			3	2		10						2			1	1	3		5
1	1	2	1	6	1	4			3	3		2			1	1	21	4	6
3			1	5		16						1	1		9	2	4	8	7
1				4	1		1					5			5	4			8
1		1	1	5		12	1				2	4			5	4			9
2			2	1		2	1					3	2		3	24	4	10	10
1				4		12		1	1			3			1	4	4	4	11
3	1	4	10	18	1	29	6	3	4	1		11	2	2	5	29	2	28	13
2	3	2	12	3	1	3	3	1	4	3		2			3	3	6	6	14
11			3	22	1	33	3	13	4	3	1	16	1	3	24	30	43	1	15
2			3	2	2	4		1			1	7	1	2	8	1	6	6	16
292	78	51	460	610	103	434	53	227	11	32	39	347	10	32	278	313	977	26	17
292	78	50	458	603	105	433	53	226	11	32	39	343	10	31	275	310	960	26	18
		1	2	7	3	1		1						1	3	1	17		19
40	17	2	70	111	8	48	12	20		6	5	46	5	2	35	60	142	2	20
58	18	16	92	121	18	110	9	67	2	8	7	67	1	3	73	77	211	6	21
47	17	8	65	69	11	64	8	31	2	5	7	53	2	6	40	39	138	2	22
28	1	1	40	32	10	24	5	11		2	2	27		1	14	25	62	5	23
36	6	10	55	74	17	59	3	42		3	5	56			40	60	128	4	24
28	10	7	68	96	18	59	7	35	2	8	4	50	2	5	28	40	148	4	25
28	3	1	36	50	5	18	2	5	1		2	22		3	19	7	62	2	26
27	6	6	34	57	21	52	7	16	4		7	26		9	21	9	86	1	27
1,332	283	122	1,532	2,848	298	1,804	181	967	147	202	221	1,682	145	189	1,198	1,382	4,416	21	28
1,322	282	122	1,521	2,784	295	1,770	181	957	146	200	219	1,642	144	188	1,188	1,352	4,353	20	29
10	1		14	26	7	11	3	9		5	6	40	1	1	15	5	28	1	30
22	8		27	28	3	23	5	7	3	6	2	33	2		8	5	23		31
25	3	1	17	43	3	29	2	15	4	4	2	10	3	3	14	3	39		32
3	2	1	4	15	1	4		3	1	1	1	5			13	6	63		33
9	1		14	15	1	11	1	5	1	1	1	9	1	2	4	1	31	1	34
13	5	1	25	44	6	13	2	10	3	5	2	18	5	1	13	7	21		35
7	3		6	11	1	8	2	5			1	6			10	4	82		36
16	5		11	25	2	15		10	3	3	3	23	2	2	8	2	11	1	37
18	2		30	27	2	24		10	1	4		17			5	10	24		38
9	2		15	29	3	12	2	10	1	3	1	21	1	1	16	1	77		39
13	6		18	42	7	43	5	25	3	4		40			7	4	38		40
23	5		15	26	2	25	2	11	3	3	6	22	2	2	12	25	81		41
6	1		4	17		10		6		2		7			20	7	57	1	42
14	3	6	23	29	3	30	2	12	4	2		18		3	7	5	14		43
17	3	2	15	40	4	27		5	2	4	4	17	1	1	28	4	48		44
16	1	1	18	38	7	16	4	10		1	2	16			11	2	46		45
19	9	1	20	45	3	18		8		5	2	20	4	3	10	12	64	1	46
17	2		13	29	5	18		20		5	2	29	3	2	12	5	70		47
6	5		7	21		18	3	13	1	1	3	14	3	4	20	11	66		48
19	5	2	31	51	2	24		11	1	1	4	28	1	2	18	21	39	2	49
11	4	2	16	28	2	7	2	5	1	1	2	9			12	1	66		50
2			6	18	1	7		1	1	2	1	7		3	3	7	52		51
17	3	2	16	36	7	16	3	20	2	2	2	19			3	9	18	1	52
11		1	19	26	1	18		3	1	1	3	15		4	15	17	55		53
10	1	1	12	19	1	17		3	2	2	2	14			8	14	28		54
8	6	1	18	30	5	30	5	27	5	3	3	20		2	15	4	49		55
25	4	4	36	111	5	38	4	9	5	6	4	35		3	26	21	63		56
21	2	8	20	44	2	62		48	3	5	3	20	5	2	22	28	121		57
21	9	2	24	33	5	16	2	14	4	2	4	20	3	5	29	27	73		58
13	4	3	15	21	3	31		8	1	2	4	19	5	1	15	14	67		59
14	4	1	4	26	6	13	4	5	1	1	1	8			10	19	44		60
16	1	1	18	29	5	18	2	6	2	5		12	3	1	11	7	43	1	61
24		4	23	40	5	25		16	3	5	4	27			11	21	43		62
10			8	19	1	12		3	3	1	1	11			23	14	87		63
11	1		12	33	4	13	1	4	4	1	3	24			11	15	28		64
16	2	2	16	41	3	23		7	4	1	1	9			13	6	34		65
13	1		17	10		15	3	24	3	2	6	23			20	14	66		66
14	8	4	27	30	3	16	5	10	3	3	2	12			3	10	9	1	67
28	6		19	64	5	23	1	11	1	6	3	21		2	10	14	49		68
12	1	2	14	18	3	9	2	3	1	1	2	20		2	10	11	115		69

MORTALITY STATISTICS.

TABLE 2.—DEATHS (EXCLUSIVE OF STILLBIRTHS) IN THE REGISTRATION AREA

[Figures for white and colored are shown separately for minor subdivisions (except as indicated in the footnotes) only when the colored population of the subdivision formed of death correspond to those of

AREA AND COLOR.	DEATHS FROM—													
	All causes.	Typhoid fever.	Malaria.	Small-pox.	Measles.	Scarlet fever.	Whooping cough.	Diphtheria and croup.	Influenza.	Erysipelas.	Tuberculosis of the lungs.	Tuberculous meningitis.	Other forms of tuberculosis.	Rheumatism.
	1	3	4	5	6	7	8	9	(12)	13	14	15	(37)	
RURAL PART OF REGISTRATION STATES ¹ —Continued.														
INDIANA—continued.														
1 Johnson County.....	236	3			1			1	5	1	20	4	3	2
2 Knox County.....	304	11	4		1	1	5	13	5	1	24	1	1	2
3 Kosciusco County.....	311	1				1	3	2	2	1	11			
4 Lagrange County.....	178	1			1		2	1	4		13	1	2	
5 Lake County.....	367	4			1		2	3	2	1	28	1	3	
6 Laporte County.....	179	1				1		1		3	7	2		2
7 Lawrence County.....	393	9	1			2	5	5	4	1	48	4	6	1
8 Madison County.....	338	7				1	1	11	3		33	1	5	1
9 Marion County.....	367	9	1		1			4	4	1	32	2	6	2
10 Marshall County.....	257	2					3		6		24	2	3	2
11 Martin County.....	158	5	1			1		2	3	1	28	3	2	2
12 Miami County.....	219	6						1	1		17		4	
13 Monroe County.....	317	5					2	10	6	1	37	2	5	1
14 Montgomery County.....	390	7				1	1	5	5	3	29	1	5	5
15 Morgan County.....	294	8	1					5	4	2	24	2	4	1
16 Newton County.....	103					1	1		1		7		2	
17 Noble County.....	300	3	1			1	1		3		13		1	1
18 Ohio County.....	59					1			1		5			1
19 Orange County.....	214	8	1			1			2	1	28		4	2
20 Owen County.....	170	2					1	5	3	1	16			
21 Parke County.....	330	2					2	5	8	1	53	4	4	
22 Perry County.....	224	6	1			1	3	4	6	1	29		2	1
23 Pike County.....	251	5	1			1	5	12	5	1	28	2	3	3
24 Porter County.....	234	1			2	7	1	1			13	2	1	3
25 Posey County.....	238	6	1			2	6	5	4	1	29	1	3	2
26 Pulaski County.....	168	2					1	4	4		15		3	
27 Putnam County.....	233	4						5	4	1	25	1	2	
28 Randolph County.....	336	4			1	1	4	4	3		31	3	6	1
29 Ripley County.....	221	1	1		2	1	1	2	1		29	2	4	1
30 Rush County.....	275	1	2		1	2	4		2		28	4	1	1
31 St. Joseph County.....	240	4		7		1		3	3		15	1	1	1
32 Scott County.....	98	2							1		11	1	2	1
33 Shelby County.....	379	3				1		9	8	2	41	5	5	2
34 Spencer County.....	261	9	1			1	1	8	3	1	31		6	1
35 Starke County.....	127	4	1			1	1	1		1	9	1		
36 Steuben County.....	210	4						1	2	2	16		3	
37 Sullivan County.....	398	14				1	3	13	4	2	32	3	4	1
38 Switzerland County.....	125								2	1	8		4	
39 Tippecanoe County.....	272	2			1		1		3	2	24		5	2
40 Tipton County.....	184	3				1	1		3		18	1		1
41 Union County.....	80	1				1		1	2		7	1	2	1
42 Vanderburg County.....	265	6	1	1		2	1	1	5		38	1	6	
43 Vermilion County.....	318	5	1		1	4	3	10	2		19		1	1
44 Vigo County.....	412	8	4		2	3	9	8	4	2	39	1	1	6
45 Wabash County.....	303	4			1		5	4	4	1	21	1	2	2
46 Warren County.....	120						3	1			15	1		
47 Warrick County.....	262	11	5				3	10	6		27	3	3	2
48 Washington County.....	226	9			3		3	3	5		26	3	1	2
49 Wayne County.....	369				1	1		2		5	20	1	2	1
50 Wells County.....	228	4	2				5	1	1		26		3	3
51 White County.....	220	3	1			1	1		3		13		5	2
52 Whitley County.....	201	4					1			1	14	2	2	
KENTUCKY.														
53 Total.....	22,646	672	181	2	46	47	297	665	303	70	3,376	146	339	130
54 White.....	19,087	577	148	2	44	45	240	649	274	69	2,622	116	285	103
55 Colored.....	3,559	95	33		2	2	57	16	29	1	754	30	54	27
56 Adair County (total).....	210	6	4				1	7	3	2	33	1	6	1
57 White.....	177	6	4				1	7	3	2	28		4	1
58 Colored ²	33										5	1	2	
59 Allen County (total).....	186	6					5	2	3		22	2	3	2
60 White.....	167	6					1	2	3		20	2	3	2
61 Colored ²	19						4				2			
62 Anderson County (total).....	136	3	2		1	1		1	2		16		2	2
63 White.....	119	2	2		1	1		1	2		14		2	2
64 Colored ²	17	1									2			
65 Ballard County (total).....	169	2	6				1	7	1		26	1	2	1
66 White.....	152	2	5					7	1		21	1	2	
67 Colored.....	17		1				1				5			1

¹ Exclusive of municipalities having a population of 10,000 or over in 1910.

DEATHS FROM PRINCIPAL CAUSES.

AND ITS SUBDIVISIONS, BY COLOR OF DECEDENT AND CAUSE OF DEATH: 1912—Continued.

at least 10 per cent of the total, or numbered 10,000 or over in 1910. The term "cities" indicates municipalities of 10,000 inhabitants or over in 1910. Numbers under causes the abridged International List. (See p. 17.)

DEATHS FROM—																				
Can- cer.	Dia- betes.	Menin- gitis.	Cere- bral hemor- rage and soften- ing.	Organic dis- eases of the heart.	Bron- chitis.	Pneu- monia (all forms).	Other respi- ratory dis- eases.	Diar- rhea and enter- itis (under 2 years).	Ap- pendi- citis.	Her- nia, intes- tinal obstruc- tion.	Cirrho- sis of the liver.	Nephri- tis, Bright's disease.	Puer- peral fever.	Other puer- peral affec- tions.	Con- genital debility and mal- forma- tions.	Viol- ent deaths (ex- clud- ing sui- cide).	Sui- cide.	All other defined causes.	Ill- defined and un- known causes.	
16	(37)	17	18	19	20, 21	22, (23)	(23)	25	26	27	28	29	31	32	33	35	36	(37)	38	
8	7	1	7	25	5	22	4	8	3	1	1	25		2	12	13	2	56	1	
12	3	2	8	29	5	30	2	25	1	2	1	21	2	2	18	20	1	53	2	
17	4	2	22	47	3	32	2	6	2	4	4	28	2	2	17	15	4	70	3	
8	6	2	17	21	2	9	2	5	3	1	6	9	1	1	12	11	1	38	4	
14	6	4	21	40	22	29	2	32	2	1	2	26	1	3	13	43	6	53	5	
8	3	1	14	24	4	11	1	10	1	1	2	20			13	15	2	32	6	
26	1	2	13	43	7	26	3	30	6	3	1	26		5	28	24	5	53	7	
18	2	2	23	35	5	17	1	12	5	3	2	36	5	5	18	10	4	72	8	
18	3	1	26	40	5	28	4	12	1	3	3	25	2	2	18	26	11	77	9	
20	6	4	16	32	6	13	2	4	4	1	4	18	1		16	16	4	48	10	
8		2	14	20	1	11	1	5	1		1	5			6	2	1	32	11	
16	4	2	21	29	2	18	2	7	3	3	2	27		1	8	10	2	36	12	
10		3	18	38	3	30	1	18	2	5	1	19	1	3	18	27	3	47	13	
26	9	4	29	57	3	30	2	12	2	5	3	26	4	7	21	17	5	66	14	
21	4	1	22	48	2	29	3	9	4	2	2	18	1		12	15	2	48	15	
6	2		5	11	3	9		2			1	9	2	1	6	11	3	20	16	
30	3	1	38	48	3	23	5	6		1	4	20	3	3	19	13	2	54	17	
4	1	1	3	16	2	5		1			1	4			1	4		8	18	
9	4	1	7	22	2	16	4	14		4	3	12			8	13	2	38	19	
8	2		9	23	1	23	1	8			1	6	1		11	16	1	31	20	
17	3	3	26	33	1	34	2	17		3	1	11	2	1	15	19	7	52	21	
9	3	3	12	21	5	21	5	4	1	1	4	14			12	11	3	39	22	
10	4	3	14	31	4	16	1	14	3	3	1	8	1		18	12	3	43	23	
13	2	2	22	31	4	15	1	5	3	2	1	16		1	10	31	2	44	24	
21	2	2	11	27	5	14	1	13	3	2	1	20		1	4	10	2	39	25	
8	2		15	12	1	21	2	8	1	3	1	10	5	2	9	2		37	26	
23	5	1	18	27	3	11		4	2	2	1	24	1		15	14	2	38	27	
23	3	3	23	50	1	19		7	2		5	29	4		19	16	6	66	28	
11	1	1	12	21	3	17	1	8	1	3	4	18	1	2	8	10	4	50	29	
15	5		28	27	2	15		10	3	3	6	27	2	5	19	11	2	49	30	
12	6		15	43	3	14		6		1	4	17	1	1	10	21	2	48	31	
3	1	1	2	15	2	10	2	2	2		1	15		1	3	4	1	17	32	
19	6	4	29	42	4	28	4	11	2	1	3	26		4	22	18	5	75	33	
14	3	5	6	34	2	23	2	10		2	3	16	1	1	8	15	2	52	34	
3	1	1	12	20	1	10	1	9	1	1	3	8	1		4	12	1	19	35	
14	3	3	13	43	2	8		1		3	2	13	1	2	9	12	2	51	36	
21		2	12	34	7	30	3	43	3	6	2	32	4	2	27	31	2	59	37	
10	1		10	32		10		2	3	2	1	9			4	5	1	20	38	
11	3		32	38	5	17	2	4		7	1	25	2	1	10	14	2	58	39	
12	4		11	27	3	17	2	6	1	1	2	5	2	1	8	13	2	39	40	
8	2		10	11		2		2		1	1	3			3	6	2	13	41	
9	1	1	9	19	5	26	4	12		3	3	20		1	17	11	3	61	42	
16	3	1	9	25	2	32	5	33	1	3	3	24	4	2	21	27	5	55	43	
17	2	3	19	40	1	34	2	33	1	3	4	28	4	2	27	43	2	59	44	
18	3		28	39	2	26	2	9	1		5	24	2		16	24	1	58	45	
16	1	2	6	12		7		4		2	1	7		2	6	7	1	25	46	
14		2	22	23	3	21	6	12		2	2	13	2	1	13	12	4	41	47	
14	2	1	22	22	2	13	1	4	1	1	1	18	1	1	11	5	6	45	48	
34	5		37	47	2	31	1	5	3	1	4	37	3	2	13	32	3	76	49	
20	7		15	27	2	21	1	2		1	2	20		4	13	8	2	36	50	
11	2		16	35	5	19	4	4	1	1		16	3	1	21	13	2	36	51	
20	1	1	16	25	1	18	1	4		2		20	1	2	9	16	1	39	52	
754	127	377	696	1,487	253	1,764	269	790	94	160	128	1,168	119	179	1,396	1,341	132	4,080	53	
681	114	346	580	1,177	206	1,485	225	716	78	135	105	965	107	157	1,265	1,094	124	3,402	54	
73	13	31	106	310	47	279	44	74	16	25	23	203	12	22	131	247	8	628	55	
5	2	3	4	14	1	12	1	2			2	11	5	1	8	7	1	43	56	
5	2	2	4	11	1	12	1	2				11	4	1	7	4	1	38	57	
4		2	3	9	1	20	2	7		5	2	6	1	2	15	1	2	5	58	
4		2	3	9	1	17	2	7		4	1	5		2	13	8	2	40	59	
						3				1		1			2	8	2	35	60	
																		5	61	
3	1	2	7	12	1	11	1	4	1	1		6	1	2	7	12	1	27	62	
3	1	2	6	10	1	9	1	3	1	1		6	1	2	6	11	1	21	63	
2	1	8	7	4	4	11	2	9	1		1	1		2	1	1	1	5	64	
2	1	6	7	4	4	10	2	9	1			1	3	3	15	9		31	65	
						10	2	9	1			1	3	3	13	8		29	66	
						1						1	1		2	1	2	1	67	

² Colored population less than 10 per cent of the total.

MORTALITY STATISTICS.

TABLE 2.—DEATHS (EXCLUSIVE OF STILLBIRTHS) IN THE REGISTRATION AREA

[Figures for white and colored are shown separately for minor subdivisions (except as indicated in the footnotes) only when the colored population of the subdivision formed of death correspond to those of

AREA AND COLOR.		DEATHS FROM—													
		All causes.	Typhoid fever.	Malaria.	Small-pox.	Measles.	Scarlet fever.	Whooping cough.	Diphtheria and croup.	Infuenza.	Erysipelas.	Tuberculosis of the lungs.	Tuberculous meningitis.	Other forms of tuberculosis.	Rheumatism.
		1	3	4	5	6	7	8	9	(12)	13	14	15	(37)	
RURAL PART OF REGISTRATION STATES ¹ —Continued.															
KENTUCKY.—continued.															
1	Barren County (total).....	329	9	1			4	8	3	9	45	4	8		
2	White.....	256	8				4	6	1	9	32	4	4		
3	Colored.....	73	1	1				2	2		13		4		
4	Bath County (total).....	162	2					2		2	30		3	1	
5	White.....	142	2					1		2	29		3	1	
6	Colored ²	20						1			1				
7	Bell County (total).....	244	3	1				7	5	1	24	2		2	
8	White.....	209	3	1				7	5	1	21	2		1	
9	Colored.....	35									3			1	
10	Boone County (total).....	157	1						2	1	3			1	
11	White.....	146	1						2	1	2			2	
12	Colored ²	11									1				
13	Bourbon County (total).....	274	3					2	2	2	45	3		4	
14	White.....	142	2					2	2	2	20	1		1	
15	Colored.....	132	1								25	3		3	
16	Boyd County (total).....	355	15	1		4		3	21	3	42	1	4	3	
17	White.....	334	14	1		4		3	21	3	40	1	4	3	
18	Colored ²	21	1								2				
19	Boyle County (total).....	188	2					5		2	25	1	2	2	
20	White.....	110						2		2	13			2	
21	Colored.....	78	2					3			12	1	2		
22	Bracken County (total).....	144	5						4	8	21		2	1	
23	White.....	135	4						4	8	21		2		
24	Colored ²	9	1								2		2	1	
25	Breathitt County (total).....	114	5				1	2	7	1	12		2		
26	White.....	113	5				1	2	7	1	12		2		
27	Colored ²	1													
28	Breckinridge County (total).....	250	7					1	3	2	40	2	7	2	
29	White.....	221	5					1	2	2	33	1	6	2	
30	Colored ²	29	2						1		7	1	1		
31	Bullitt County (total).....	123	2					2	1	4	14		1		
32	White.....	111	2					2	1	4	13		1		
33	Colored ²	12									1				
34	Butler County (total).....	156	5	1					5	2	30	3			
35	White.....	142	5	1					5	2	27	3			
36	Colored ²	14									3				
37	Caldwell County (total).....	149	2	4				2		4	33		2	1	
38	White.....	129	2	1				2		3	26		2	1	
39	Colored.....	20		3						1	7				
40	Calloway County (total).....	264	4	6				1	8	4	31	3	4		
41	White.....	246	4	5				1	8	4	27	2	4		
42	Colored ²	18		1							4	1			
43	Campbell County (total).....	322	5				1		1		40		2	2	
44	White.....	320	5				1		1		40		2	2	
45	Colored ²	2													
46	Carlisle County (total).....	119	4	1				4	1	2	23	2			
47	White.....	111	4	1				4	1	2	18	2			
48	Colored ²	8									5				
49	Carroll County (total).....	91	2						1		18	1		1	
50	White.....	84	2						1		17	1		1	
51	Colored ²	7									1				
52	Carter County (total).....	238	10				3	3	36	1	35	3	5	4	
53	White.....	237	10				2	3	36	1	35	3	5	4	
54	Colored ²	1					1	3							
55	Casey County (total).....	151	2			1			4	2	31		2		
56	White.....	147	2			1			4	2	30		2		
57	Colored ²	4									1				
58	Christian County (total).....	615	24	3			1	14	3	4	119	4	11	5	
59	White.....	301	14	1			1	6	2	2	46	1	4	4	
60	Colored.....	314	10	2				8	1	2	73	3	7	1	
61	Clark County (total).....	249	2					1	4	1	39	7	2	2	
62	White.....	160	2					1	4	1	21	6	2	2	
63	Colored.....	89									18	1			
64	Clay County (total).....	153	8			1		11	6	2	10	1	2	1	
65	White.....	146	7			1		11	6	2	10	1	1	1	
66	Colored ²	7	1										1		
67	Clinton County (total).....	85	5					1	7	7	10		4		
68	White.....	83	4					1	7	7	10		4		
69	Colored ²	2	1												
70	Crittenden County (total).....	117	2	4				1	7	1	11	1	1		
71	White.....	105	2	4				1	7	1	10	1	1		
72	Colored ²	12									1				

¹ Exclusive of municipalities having a population of 10,000 or over in 1910.

DEATHS FROM PRINCIPAL CAUSES.

AND ITS SUBDIVISIONS, BY COLOR OF DECEDENT AND CAUSE OF DEATH: 1912—Continued.

at least 10 per cent of the total, or numbered 10,000 or over in 1910. The term "cities" indicates municipalities of 10,000 inhabitants or over in 1910. Numbers under causes the abridged International List. (See p. 17.)¹

DEATHS FROM--																					
Cancer.	Dia- betes.	Meas- les.	Cere- bral hemor- rhage and soften- ing.	Organic dis- eases of the heart.	Bron- chitis.	Pneu- monia (all forms).	Other respi- ratory dis- eases.	Diar- rhea and enter- itis (under 2 years).	Ap- pendi- citis.	Her- nia, intest- inal ob- struc- tion.	Cirrho- sis of the liver.	Nephri- tis, Bright's disease.	Puer- peral fever.	Other puer- peral affec- tions.	Con- genital debility and mal- forma- tions.	Viol- ent deaths (ex- clud- ing sui- cide).	Sui- cide.	All other defined causes.	Ill- defined and un- known causes.		
16	(37)	17	18	19	20,21	22,(23)	(23)	25	26	27	28	29	31	32	33	35	36	(37)	38		
9		5	6	20	5	24	4	12	1	2	1	23		3	20	15		67	21	1	
8		4	4	18	4	17	4	10	1	2	1	17		3	15	14		52	14	2	
1		1	2	2	1	7	7	5				6			5	1		15	7	3	
6		4	5	14		14	1	2	1	1		10		1	12	10		31	7	4	
5		4	4	12		12	1	5		1		8		1	11	9		27	4	5	
1			1	2		2			1			2			1	1		4	4	6	
4		3	1	11	2	23	2	16	4	2		4	2	1	26	33	2	45	17	7	
4		3	1	7	2	20	2	16	3	2		4	1	1	25	27	2	35	12	8	
11	1		8	17	5	7	3	3	1	1	3	11	3		1	6	2	10	5	9	
10	1		8	17	5	6	3	1	1	1	3	9	3		5	8	2	32	6	10	
1						1						2			5	5		32	6	11	
																		6	6	12	
8	3	3	11	34	4	19	8	4		1	4	32		1	6	13	3	50	9	13	
4	2	2	7	13		12	3	4			1	16		1	4	6	2	32	5	14	
4	1	1	4	21	4	7	5	2		1	3	16		2	2	7	1	18	4	15	
13	5	9	12	29	4	29	2	16	1	4	2	10	1	2	15	38	2	59	5	16	
12	5	9	12	24	4	26	2	16		3	2	10	1	2	14	36	2	55	5	17	
1				5		3			1	1					1	2		4	4	18	
6	1	1	10	9	6	17	5	4	1		1	21		1	8	11		45	2	19	
2	1		6	3	1	13	2	2				13		1	7	8		31	1	20	
4			4	6	5	4	3	2	1		1	8			1	3		14	1	21	
8	1	1	10	10	2	9	1	4		2		7		1	6	6		36	2	22	
8	1	1	4	10	1	8	1	4		2		7		1	8	5		33	2	23	
			1		1	1									1	1		3	3	24	
2			1	3	1	5	1	7	1	1	1	1		1	8	9		19	21	25	
2			1	3	1	5	1	7	1	1	1	1		1	8	9		19	20	26	
8	3		10	8	2	26	9	14	4	5		17		3	12	10	1	49	1	27	
8	3		9	8	1	22	9	14	3	5		15	2	3	10	8	1	46	3	28	
			1		1	4			1			2			2	2		3	2	29	
5		2	5	14		7	2	4		2	2	8			6	4	3	32	3	31	
4		2	5	11		7	1	4		2	2	6			5	4	3	29	3	32	
1				3								2			1			3	3	33	
7		4	4	7		12		7		1		7			11	6		32	3	34	
7		4	4	6	5	11		7		1		7	1		9	5		26	3	35	
			1	1		1									2	1		6	6	36	
4	1	4	10	8	1	8	3	5	1			6		3	3	9		24	10	37	
4	1	3	8	8	1	7	2	3	1			3		3	7	7		23	7	38	
			2	2		1	1	2				3		1	1	2		1	3	39	
6		8	15	12	2	39	4	12	2	1	2	7	5	2	23	14		40	7	40	
6		8	14	11	2	37	4	12	2	1	2	7	4	2	22	14		35	6	41	
			1	1		2							1		1			5	1	42	
35	3	4	17	43	4	23	3	7	3	4	10	27		2	8	25	4	46	2	43	
35	3	4	17	43	4	23	3	7	3	4	10	26		2	8	24	4	46	2	44	
2		1	5	5	1	17		6	1			1		1	7	10		16	3	45	
2		1	5	5	1	16		6	1			5		1	7	10		15	3	46	
						1						1						1	1	47	
																			1	48	
4		3	5	10	2	5	2	2		3		2		1	4	2		21	1	49	
3		2	5	8	2	5	1	2		3		2		1	4	2	1	20	1	50	
1		1	2	2		1	1											1	1	51	
6	1	7	7	5	3	21	2	6				5	2	4	11	15		35	8	52	
6	1	7	7	5	3	21	2	6				5	2	4	11	15		35	8	53	
																			35	8	54
5		8	5	9	1	7	2	4		1		11		1	10	6	1	23	14	55	
5		8	5	9	1	7	2	4		1		10		1	10	6	1	21	14	56	
												1						2	2	57	
18	2	7	16	36	3	35	6	17	3	5	5	36		3	33	39	4	143	13	58	
11	2	5	9	16	1	16	3	12	2	3	2	19			18	16	4	75	3	59	
7		2	7	20	2	19	3	5	1	2	3	17		3	15	23		68	10	60	
10	3	3	5	22	2	30	2	11				18		1	18	16		39	5	61	
6	2	2	4	7	1	17	1	7				10		1	15	12	6	25	5	62	
4	1	1	1	15	1	13	1	4				8			3	4		14	1	63	
1	1	1	1	6	2	14		4	1	1	1	6		1	9	7		22	33	64	
1			1	6	2	14		4		1	1	6		1	9	6		21	32	65	
									1							1		1	1	66	
3		1	6			2	1			1		2			3	2		24	4	67	
3		1	6			2	1			1		2			3	2		23	4	68	
																		1	1	69	
6	1	1	4	13		17	1	2		1	1	4	1	1	4	5		20	7	70	
6	1	1	3	11		17	1	2		1	1	3	1	1	3	4		16	7	71	
			1	2						1		1			1	1		4	4	72	

² Colored population less than 10 per cent of the total.

MORTALITY STATISTICS.

TABLE 2.—DEATHS (EXCLUSIVE OF STILLBIRTHS) IN THE REGISTRATION AREA

[Figures for white and colored are shown separately for minor subdivisions (except as indicated in the footnotes) only when the colored population of the subdivision formed of death correspond to those of

AREA AND COLOR.	DEATHS FROM—													
	All causes.	Typhoid fever.	Malaria.	Small-pox.	Measles.	Scarlet fever.	Whooping cough.	Diphtheria and croup.	Influenza.	Erysipelas.	Tuberculosis of the lungs.	Tuberculous meningitis.	Other forms of tuberculosis.	Rheumatism.
	1	3	4	5	6	7	8	9	(12)	13	14	15	(37)	
RURAL PART OF REGISTRATION STATES—Continued.														
KENTUCKY—continued.														
1 Cumberland County (total).....	85	2	2					1	2	1	13		2	
2 White.....	65	1	1					1	1	1	6		2	
3 Colored.....	20	1	1								7			
4 Daviess County (total).....	280	11	4				1	12	7	1	30	1	2	1
5 White.....	248	10	4					12	6	1	27		2	1
6 Colored.....	32	1					1				3	1		
7 Edmonson County (total).....	96	2						3	1		16		4	3
8 White.....	84	2						3			12		3	3
9 Colored.....	12								1		4		1	
10 Elliott County (total).....	110	5				1	1	15		1	15	1	2	
11 White.....	110	5				1	1	15		1	15	1	2	
12 Colored.....														
13 Estill County (total).....	93	4	1					4	3		13	1	2	
14 White.....	91	4	1					4	3		13	1	2	
15 Colored.....	2													
16 Fayette County (total).....	155	4			1		1	1			23	1	1	2
17 White.....	84	2			1		1	1			8	1	1	
18 Colored.....	71	2									15			2
19 Fleming County (total).....	198	5	2				5	5	2		28	1	4	2
20 White.....	178	4	2				5	5	2		24		4	2
21 Colored.....	20	1									4	1		
22 Floyd County (total).....	157	7	1				2	17	2	3	26		4	
23 White.....	156	7	1				1	17	2	3	26		4	
24 Colored.....	1						1							
25 Franklin County (total).....	107	6					2	2	2	1	12	1	2	
26 White.....	91	6					1	2	2	1	8	1	1	
27 Colored.....	16						1				4		1	
28 Fulton County (total).....	259	2	26		1		19	2	1		46	1	5	
29 White.....	171	1	13		1		10	2	1		23		2	
30 Colored.....	88	1	13				9				23	1	3	
31 Gallatin County (total).....	60	1					1		1		7		3	
32 White.....	55	1					1		1		7		3	
33 Colored.....	5													
34 Garrard County (total).....	150	10					2	8	1	1	19	2	3	1
35 White.....	110	6					2	7	1	1	10	2	1	1
36 Colored.....	40	4						1	1		9		2	
37 Grant County (total).....	129	6				1	1	1	1	1	28		3	
38 White.....	128	6				1	1	1	1	1	28		3	
39 Colored.....	1													
40 Graves County (total).....	443	14	13				5	2	8	1	77	3	7	1
41 White.....	375	12	13				5	2	7	1	58	3	6	1
42 Colored.....	68	2							1		19		1	
43 Grayson County (total).....	226	15	1				2	7	1	1	44	1	1	
44 White.....	220	14	1				2	7	1	1	42	1	1	
45 Colored.....	6	1									2			
46 Green County (total).....	105	1	1					1	3	1	18	3	3	2
47 White.....	95	1	1					1	3	1	16	2	2	2
48 Colored.....	10										2	1	1	
49 Greenup County (total).....	264	6	2		2		7	35	2	1	28		1	
50 White.....	261	6	2		2		7	35	2	1	28		1	
51 Colored.....	3													
52 Hancock County (total).....	100	2						3	2		17		1	
53 White.....	87	2						2	2		14		1	
54 Colored.....	13							1			3			
55 Hardin County (total).....	276	7	3			1	4		6		32		4	1
56 White.....	244	7	2			1	4		6		26		3	1
57 Colored.....	32		1								6		1	
58 Harlan County (total).....	79	3			9		4	4	1		7		1	1
59 White.....	76	3			9		4	4	1		6		1	
60 Colored.....	3										1			
61 Harrison County (total).....	244	4	1				2	5	3		27	6	3	1
62 White.....	205	3	1				2	5	3		17	6	3	1
63 Colored.....	39	1									10			
64 Hart County (total).....	217	11	2			1	5	6	4		40	2	3	
65 White.....	179	10				1	3	5	3		31	2	3	
66 Colored.....	38	1	2				2	1	1		9			
67 Henderson County (total).....	223	8	4				2	4	4	1	33	1	5	2
68 White.....	165	4	4				2	4	3	1	18	1	3	2
69 Colored.....	58	4							1		15		2	
70 Henry County (total).....	191	8				1	5	2	3	1	36	2	1	1
71 White.....	147	7				1	3	2	3	1	29	1	1	
72 Colored.....	44	1					2				7	1		1

¹ Exclusive of municipalities having a population of 10,000 or over in 1910.

DEATHS FROM PRINCIPAL CAUSES.

AND ITS SUBDIVISIONS, BY COLOR OF DECEDENT AND CAUSE OF DEATH: 1912—Continued.

at least 10 per cent of the total, or numbered 10,000 or over in 1910. The term "cities" indicates municipalities of 10,000 inhabitants or over in 1910. Numbers under causes the abridged International List. (See p. 17.)

DEATHS FROM—																				
Can- cer. 16	Dia- betes. (37)	Menin- gitis. 17	Cere- bral hemor- rhage and soften- ing. 18	Organic dis- eases of the heart. 19	Bron- chitis. 20, 21	Pneu- monia (all forms). 22, (23)	Other respi- ratory dis- eases. (24)	Diar- rhea and enter- itis (under 2 years). 25	Ap- pendi- citis. 26	Her- nia, intesti- nal ob- struc- tion. 27	Cirrho- sis of the liver. 28	Nephri- tis, Bright's disease. 29	Puer- peral fever. 31	Other puer- peral affec- tions. 32	Con- genital debility and mal- forma- tions. 33	Viol- ent deaths (ex- clud- ing sui- cide). 35	Sui- cide. 36	All other defined causes. (37)	Ill- defined and un- known causes. 38	
7			1	4	1	3	1	3								8	1	18	9	
7		1	1	4	1	3	1	3								7	1	15	2	
10	3		14	17	4	27	2	15	4	2	2				31	9	3	7	3	
10	3		13	16	4	23	2	12	4	2	2			3	28	6	3	40	5	
			1	1		4		3							3	3		35	8	
7			2	6	2	8		2		1				1	2	4		20	11	
4			2	6	2	7		2		1				1	2	4		19	7	
3			4	5		1		2						1	7	5		1	9	
3		4	4	5		6	1	2	1					1	7	5		11	10	
3		4	4	5		6	1	2	1					1	7	5		11	11	
																			12	
6		8	1	2	3	2	1	3		1				1	3	5		21	4	
6		7	1	2	3	2	1	3		1				1	3	4		21	4	
		1																	15	
7	3	3	12	13		15	2	2		1	1			2	5	9		33	3	
5		2	2	7		11		2		1	1			1	5	5		20	1	
2	3	1	10	6		4	2							1	4	4		13	2	
																			19	
3	5	4	4	19	1	12	1	6	2	2	2			1	7	8		48	5	
3	5	4	4	15	1	9	1	6	1	2	2			1	7	7		44	5	
				4		3		1								1		4	21	
6		4	1	2		16	1	4		1	1				8	11		24	11	
6		4	1	2		16	1	4		1	1				8	11		24	23	
																			24	
7			4	5		9	2								6	10		26	3	
6			4	4		8	1								6	8		23	3	
1			1	1		1	1								2	2		3	27	
1			5	11	3	30	1	17	1	3				3	7	7		36	18	
1			3	8	3	26	1	12	1	2				2	7	2		27	13	
			2	3		4		5		1				1	5	5		9	5	
																			30	
4			2	6	1	7	1	6							2	3		8	2	
4			2	6	1	6	1	6							2	2		7	31	
																			32	
4			9	13	2	10	2	1	1	1	1			3	8	1		24	33	
4			7	11	1	3		1	1	1	1			1	8	8		21	5	
4			2	2	1	7	2							2	8	6		23	5	
																2			36	
4	2	1	7	10	1	8	2	5		2	1			1	5	4		27	1	
4	2	1	7	10	1	7	2	5		2	1			1	5	4		27	37	
																			38	
18	4	5	11	16	7	46	5	19	1	1	4			1	40	20		76	13	
15	3	5	10	13	5	38	4	16	1	1	4			2	34	15		67	40	
3	1		1	3	2	8	1	3			4				6	5		9	41	
																			42	
7		6	8	15	2	17	5	7	1		1			3	14	6		37	7	
7		6	8	13	2	17	5	7	1		1			3	14	6		36	43	
				2															1	44
2		2	3	6	3	9		3			1			2	7	2		17	45	
2		1	3	6	3	7		3			1			2	6	2		16	46	
															1	1			1	47
																			1	48
13	1	4	4	16	5	30	3	8	1		3			1	16	22		30	11	
13	1	4	4	15	5	30	3	8	1		3			1	16	21		29	49	
				1															1	50
6	3	1	2	9	2	13		4		1	3			1	7	2		13	2	
5	3	1	2	6	2	12		4		1	2				7	2		12	51	
1				3		1					1				7	2		1	52	
																			1	53
																			1	54
15	4	1	15	13	3	13	3	10	2	5				2	21	16		64	4	
13	4		11	11	3	12	3	10	2	3				2	19	14		60	55	
2		1	4	2		1		10		2				2	2	2		4	2	57
1				2	1	9	2	1							7	7		11	9	58
1				2	1	9	2	1							7	7		11	7	59
																			2	60
10	3	2	15	24	4	29	3	5	1		3			2	10	15		46	2	
10	3	2	14	22	3	22	3	5	1		2			2	10	9		39	61	
			1	2	1	7										6		7	1	62
6	3	6	8	12	2	13	3	3		1	1			2	14	9		31	63	
5	3	5	8	12	2	12	3	3		1	1			2	12	8		26	64	
1		1		12	2	1		3							2	1		5	4	65
																			7	66
7	1	4	6	11	4	17	3	7		3				3	26	15		33	4	
6	1	3	6	9	3	13	2	5		3				3	20	11		28	3	
1		1	2	2	1	4		2		3				6	6	4		5	1	67
10			8	16	4	11	1	6	2					1	8	8		44	2	68
9			6	15	2	11	1	5	2					1	6	4		44	1	69
1			2	15	2	6	1	5	2					1	5	6		31	2	70
				1		5		1							1	2			2	71
																			13	72

* Colored population less than 10 per cent of the total.

MORTALITY STATISTICS.

TABLE 2.—DEATHS (EXCLUSIVE OF STILLBIRTHS) IN THE REGISTRATION AREA

[Figures for white and colored are shown separately for minor subdivisions (except as indicated in the footnotes) only when the colored population of the subdivision formed of death correspond to those of

AREA AND COLOR.		DEATHS FROM—													
		All causes.	Typhoid fever.	Malaria.	Small-pox.	Measles.	Scarlet fever.	Whooping cough.	Diphtheria and croup.	Influenza.	Erysipelas.	Tuberculosis of the lungs.	Tuberculous meningitis.	Other forms of tuberculosis.	Rheumatism.
		1	3	4	5	6	7	8	9	(12)	13	14	15	(37)	
RURAL PART OF REGISTRATION STATES ¹ —Continued.															
KENTUCKY—continued.															
1	Hickman County (total).....	166	5	2				3	2		26			1	
2	White.....	127	5	2				2	1		18			1	
3	Colored.....	39						1	1		8				
4	Hopkins County (total).....	483	17	3			7	6	12		32	2	8	6	
5	White.....	380	14	2			7	6	11		63	2	7	4	
6	Colored.....	103	3	1					1		19		1	2	
7	Jackson County (total).....	72	3			2	1	2	2		8	1	1	1	
8	White.....	72	3			2	1	2	2		8	1	1	1	
9	Colored ²														
10	Jefferson County (total).....	692	8	1			4	2	11	2	187	2	4	3	
11	White.....	540	6	1			4	2	11	2	123	1	3	2	
12	Colored.....	152	2								64	1	1	1	
13	Jessamine County (total).....	157	8					2	2	1	24	3	2	1	
14	White.....	105	6						2	1	17	3	1	1	
15	Colored.....	52	2					2			7		1		
16	Johnson County (total).....	226	8				1	16	1	1	28		7		
17	White.....	224	8				1	16	1	1	28		7		
18	Colored ²	2													
19	Kenton County (total).....	190	4					6	4		18		2	1	
20	White.....	183	3					6	4		15		2	1	
21	Colored ²	7	1								3				
22	Knott County (total).....	95	8					17		1	15		2		
23	White.....	94	8					17		1	15		2		
24	Colored ²	1													
25	Knox County (total).....	304	5			3	1	5	8	8	33	2	5	2	
26	White.....	272	5			3		4	8	7	27	2	4	2	
27	Colored ²	32					1	1		1	6		1		
28	Larue County (total).....	146	4					5	2	5	28	1	1		
29	White.....	132	4					5	2	5	25	1	1		
30	Colored ²	14									3				
31	Laurel County (total).....	171	8					9	7	1	19		1		
32	White.....	162	8					9	7	1	16		1		
33	Colored ²	9									3				
34	Lawrence County (total).....	189	9					4	7		26		5	2	
35	White.....	188	9					4	7		26		5	2	
36	Colored ²	1													
37	Lee County (total).....	83	4					2		1	12		1		
38	White.....	79	4					2		1	11		1		
39	Colored ²	4									1				
40	Leslie County (total).....	72	1			1		4	10	1	7				
41	White.....	72	1			1		4	10	1	7				
42	Colored ²														
43	Letcher County (total).....	96	1			1		11	3		10		2		
44	White.....	92	1			1		11	3		12		2		
45	Colored ²	4									2				
46	Lewis County (total).....	230	12	1			1	26	1		31	1	6	2	
47	White.....	225	12	1			1	26	1		30	1	6	2	
48	Colored ²	5									1				
49	Lincoln County (total).....	223	6			2		6	2	2	33	1	2	2	
50	White.....	156	4					5	2	1	19		2	1	
51	Colored.....	67	2			2		1		1	14	1	1	1	
52	Livingston County (total).....	152	2	5							9		2	1	
53	White.....	141	1	5							8		2	1	
54	Colored ²	11	1								1				
55	Logan County (total).....	325	11	5			1	11	5	10	51	4		1	
56	White.....	231	8	1			1	6	5	9	33	3		1	
57	Colored.....	94	3	4				5		1	18	1			
58	Lyon County (total).....	116	4								20	1	2		
59	White.....	75	3								8	1			
60	Colored.....	41	1								12		2		
61	McCracken County (total).....	138	4	8				3	4	1	18	1	2	1	
62	White.....	128	4	8				3	4	1	16	1	1	1	
63	Colored.....	10									2		1		
64	McLean County (total).....	172	4	1				2	2	1	34	1	8	1	
65	White.....	158	3	1				2	2	1	31	1	7	1	
66	Colored ²	14	1								3		1		
67	Madison County (total).....	293	5	1		1		1	11	3	55	2	5	1	
68	White.....	220	4	1		1		1	10	2	35	2	4	1	
69	Colored.....	73							1	1	20		1		
70	Magoffin County (total).....	147	8	1				5	10	1	21		3	1	
71	White.....	147	8	1				5	10	1	21		3	1	
72	Colored ²														

¹ Exclusive of municipalities having a population of 10,000 or over in 1910.

DEATHS FROM PRINCIPAL CAUSES.

AND ITS SUBDIVISIONS, BY COLOR OF DECEDENT AND CAUSE OF DEATH: 1912—Continued.

at least 10 per cent of the total, or numbered 10,000 or over in 1910. The term "cities" indicates municipalities of 10,000 inhabitants or over in 1910. Numbers under causes the abridged International List. (See p. 17.)

DEATHS FROM—																				
Cancer.	Diabetes.	Meningitis.	Cerebral hemorrhage and softening.	Organic diseases of the heart.	Bronchitis.	Pneumonia (all forms).	Other respiratory diseases.	Diar- rhea and enter- itis (under 2 years).	Ap- pendi- citis.	Her- nia, intesti- nal ob- struc- tion.	Cirrho- sis of the liver.	Nephri- tis, Bright's disease.	Puer- peral fever.	Other puer- peral affec- tions.	Con- genital debility and mal- forma- tions.	Violent deaths (ex- clud- ing sui- cide).	Sui- cide.	All other defined causes.	Ill- defined and un- known causes.	
16	(37)	17	18	19	20, 21	22, (23)	(23)	25	26	27	28	29	31	32	33	35	36	(37)	38	
3		3	5	8		25		8		1		11	1	3	13	8	2	31	5	
3		2	5	3		20		8				7	1	2	13	7	2	23	2	
14	5	1	18	24	3	30	2	26	3	1		4	3	1	1	1	3	8	3	
12	4	6	12	16	8	24	2	20	2	5	1	25	2	2	29	34	3	84	22	
2	1		6	8	3	6	6	6	1	1		21	3	2	21	12	3	70	18	
1		2		6	2		1	4	1	1	1	3				2		13	8	
1		2		6	2	6	1	4	1	1	1	3				2		13	8	
16	2	10	22	79	5	33	14	14		1	4	45	1		35	32	6	140	6	
15	1	9	18	63	5	23	11	12		1	4	37	1		33	23	6	115	5	
1	1	1	4	16		10	3	2				8			2	9		25	1	
6		2	4	10	3	13	4	3		1	1	10			13	8	1	29	6	
4		1	1	8	3	8	1	3		1	1	8			12	4	1	16	2	
2		1	3	2		5	3	2				2			1	4		13	4	
5	1	8	4	14	3	17	2	15		1	2	3	2		26	20		29	12	
5	1	8	4	13	3	17	2	15		1	2	3	2		19	19		29	17	
				1											1	1			18	
7	1	3	10	18	2	14	4	6			4	16	2	1	16	12	2	35	2	
7	1	3	10	18	2	14	4	6			4	15	2	1	14	12	2	35	2	
1		2	3			4	3	3				1			4	4	1	8	20	
1		2	3			4	3	3				1			4	4	1	8	20	
9	2	5	7	12	5	22	2	15		1	2	10		3	25	24	1	65	22	
9	2	5	6	12	4	21	2	15		1	2	9		3	23	17	1	56	25	
7		4	1	1	1	1		4		1		1			2	7		9	27	
7		3	5	12	4	6		4		1		16		1	6	5		25	4	
7		3	5	8	4	5		4		1		16		1	5	4		23	3	
		1	1	4		1		1				16			1	1		2	1	
3	1	4	4	6	1	19	4	5	2	2		6	2	3	8	11	1	30	13	
3	1	4	3	6	1	18	4	5	2	2		6	2	3	8	10	1	28	13	
3	2	4	1	10	1	15	3	15		1	2	6	2		11	7		41	8	
3	2	4	4	10	1	15	3	15		1	2	6	2		11	7		41	8	
																			1	36
3		3	2	2		9	1	5				5			2	10	1	11	9	
3		3	1	2		8	1	5				5			2	9	1	11	9	
1		2	3	3		1							1	2	2	1		5	18	
1		2	3	3		3							1	2	2	8		5	18	
																8			42	
1		2	1	4		8	1	6	1	2		1	1	3	8	13		5	9	
1		2	1	4		7	1	6	1	2		1	1	3	8	12		5	9	
4	1	3	9	13	2	7	3	7		2		8		3	14	11		51	11	
4	1	3	9	10	2	7	3	7		2		8		3	14	10		51	11	
			3												1	1			48	
4		3	7	18	5	18	1	6	3	1	2	15	1	1	13	14	3	43	9	
2		2	6	12	3	11	1	5	1	1	2	15	1	1	10	9	2	32	7	
2		1	1	6	2	7		1	2			1		1	3	5	1	11	2	
6	1	4	9	6	3	32		3	1	4		12	1	1	12	6		24	8	
6	1	4	8	6	2	28		3	1	3		12	1	1	12	4		24	8	
			1		1	4		1		1					2	2			54	
8	1	4	12	24	6	18	4	10	1	3	3	8	1	2	16	16		74	13	
8	1	4	10	11	4	13	3	7	1	1	2	5	1	2	16	13		53	9	
2		2	2	13	5	5	1	3		2	1	3			3	3		21	4	
2		2	2	12	3	13	2	1		1	3	3	2	1	5	15		18	4	
			1	7	2	12				1	3	2	2		4	9		11	3	
			5		1	1		1			1	1			1	6		7	1	
1	1		3	10		11	1	5	2		1	9		2	7	8	2	24	9	
1	1		3	8		10	1	4	2		1	9		2	7	8	2	22	8	
5	2	2	1	2	1	1	2	1				9		1	20	8		25	6	
5	2	2	1	2	1	20	1	7				8		1	20	7		22	6	
						1		1				1			1	1		3	65	
13	2	2	6	15	1	19	6	11	2		2	22	1	7	8	24		57	8	
12	2	1	5	12	1	15	3	9			2	14		7	7	20		42	5	
		3	3	3		4		2				8		1	1	4		15	3	
		3	1	4		6		2				1		1	7	4		29	33	
		3	1	4		6		2				1		1	7	7		29	33	
		3	1	4		6		2				1		1	7	7		29	33	

* Colored population less than 10 per cent of the total.

MORTALITY STATISTICS.

TABLE 2.—DEATHS (EXCLUSIVE OF STILLBIRTHS) IN THE REGISTRATION AREA

[Figures for white and colored are shown separately for minor subdivisions (except as indicated in the footnotes) only when the colored population of the subdivision formed of death correspond to those of

AREA AND COLOR.	DEATHS FROM—													
	All causes.	Typhoid fever.	Malaria.	Small-pox.	Measles.	Scarlet fever.	Whooping cough.	Diphtheria and croup.	Influenza.	Erysipelas.	Tuberculosis of the lungs.	Tuberculous meningitis.	Other forms of tuberculosis.	Rheumatism.
	1	2	3	4	5	6	7	8	9	(12)	13	14	15	(37)
RURAL PART OF REGISTRATION STATES ¹ —Continued.														
KENTUCKY—continued.														
1	Marion County (total).....	218	2			1	3		1	3	27	4	2	1
2	White.....	170	2			1	2		1	3	19	4	2	1
3	Colored.....	48					1				8	2	2	
4	Marshall County (total).....	191	7	14			4		5		22	2	2	
5	White.....	188	7	14			4		5		21	2	2	
6	Colored ²	3									1			
7	Martin County (total).....	48	3				1	2	1	1	6	1	2	
8	White.....	48	3				1	2	1	1	6	1	2	
9	Colored ²													
10	Mason County (total).....	311	11				1	2	6	1	41	3	6	
11	White.....	252	10				1	2	5	1	32	3	5	
12	Colored.....	59	1						1		9		1	
13	Meade County (total).....	145	2			1	1	2	3		23	5		2
14	White.....	126	2			1	1	2	2		17	2		2
15	Colored ²	19									6	3		
16	Menifee County (total).....	42					1		1		8			
17	White.....	42					1		1		8			
18	Colored ²													
19	Mercer County (total).....	204	7					7	3		30		2	
20	White.....	187	6					7	2		22		2	
21	Colored.....	17	1						1		8			
22	Metcalf County (total).....	47	3	1				2	1	1	23	1	4	1
23	White.....	115	3	1				2	1	1	23	1	4	1
24	Colored ²	106	3					2	1	1	20	1	3	1
25	Monroe County (total).....	177	5	2	1		2	10	4		21	1	6	2
26	White.....	170	5	2	1		1	10	4		18	1	6	2
27	Colored ²	7					1				3			
28	Montgomery County (total).....	195	5				1	6	1		29	2	4	3
29	White.....	134	5				1	6	1		14	2	4	3
30	Colored.....	61									15			
31	Morgan County (total).....	176	4	1	1	3	6	7	1	1	30	1	2	2
32	White.....	176	4	1	1	3	6	7	1	1	30	1	2	2
33	Colored ²													
34	Muhlenberg County (total).....	398	8	5	2		7	13	2	2	53	1	9	9
35	White.....	334	6	5	2		7	11	2	2	46	1	8	6
36	Colored.....	64	2					2			7		1	3
37	Nelson County (total).....	248	5	1	1	3	3	2	7		46		3	1
38	White.....	182	4	1	1	3	3	2	4		32		2	1
39	Colored.....	66	1						3		14		1	
40	Nicholas County (total).....	152	5					4	1		17	1	4	1
41	White.....	129	5					4	1		13	1	3	1
42	Colored ²	23									4		1	1
43	Ohio County (total).....	310	9	6		1		9	8	3	27	3	8	1
44	White.....	288	8	6		1		9	7	3	25	3	7	
45	Colored ²	22	1						1		2		1	1
46	Oldham County (total).....	128	1				1		4		16	1	1	1
47	White.....	104					1		4		10	1	1	1
48	Colored.....	24	1								6			
49	Owen County (total).....	164	2			1	5	3	1		32		1	2
50	White.....	156	2			1	5	3	1		31		1	1
51	Colored ²	8									1			
52	Owsley County (total).....	58	2		2				1	1	3		1	1
53	White.....	37	2		2				1	1	3		1	1
54	Colored ²	1												
55	Pendleton County (total).....	136	1				1	2		1	23		1	1
56	White.....	127	1				1	2		1	20		1	1
57	Colored ²	9									3			
58	Perry County (total).....	83				3	1	8	2		9	1	5	
59	White.....	81				3	1	8	2		8	1	5	
60	Colored ²	2									1			
61	Pike County (total).....	356	22			3	8	25	4		40	3	6	2
62	White.....	342	21			3	8	25	4		38	3	6	2
63	Colored ²	14	1								2			
64	Powell County (total).....	86	4				1	1			15		1	
65	White.....	82	4				1	1			13		1	
66	Colored ²	4									2			
67	Pulaski County (total).....	431	7	2			5	13	4	2	60	5	13	1
68	White.....	407	5	2			5	12	4	2	56	5	13	1
69	Colored ²	24	2					1			4			
70	Robertson County (total).....	46	1								15		1	1
71	White.....	45	1								14		1	1
72	Colored ²	1									1			

¹ Exclusive of municipalities having a population of 10,000 or over in 1910.

DEATHS FROM PRINCIPAL CAUSES.

89

AND ITS SUBDIVISIONS, BY COLOR OF DECEDENT AND CAUSE OF DEATH: 1912—Continued.

at least 10 per cent of the total, or numbered 10,000 or over in 1910. The term "cities" indicates municipalities of 10,000 inhabitants or over in 1910. Numbers under causes the abridged International List. (See p. 17.)

DEATHS FROM—																					
Cancer.	Diabetes.	Meningitis.	Cerebral hemorrhage and softening.	Organic diseases of the heart.	Bronchitis.	Pneumonia (all forms).	Other respiratory diseases.	Diarrhea and enteritis (under 2 years).	Appendicitis.	Hernia, intestinal obstruction.	Cirrhosis of the liver.	Nephritis, Bright's disease.	Puerperal fever.	Other puerperal affections.	Congenital debility and malformations.	Violent deaths (excluding suicide).	Suicide.	All other defined causes.	Ill-defined and unknown causes.		
16	(87)	17	18	19	20, 21	22, (23)	(23)	25	26	27	28	29	31	32	33	35	36	(37)	38		
10	2	1	12	13	5	25	3	6	1	3	2	11		1	12	13	2	42	10	1	
9	2	1	11	10	3	19	3	5	1	3	1	10		1	11	10	1	31	5	2	
1	2	1	1	3	2	6		1	1	3	1	1		1	3	3	1	11	5	3	
7	2	8	4	5	3	18	2	14	2	1		6		2	14	6		33	7	4	
7	2	8	4	4	3	18	2	14	2	1		5		2	14	6		33	7	5	
				1								1						33	7	6	
		2		4		1	1	2		1	1	1		1	3			11	3	7	
		2		4		1	1	2		1	1	1		1	3			11	3	8	
																				9	
12	2	3	21	29	2	27	3	11	2	3	2	24		1	14	20	6	49	9	10	
11	2	3	18	25	2	21	3	10	2	3	2	15		1	12	17	6	35	5	11	
1			3	4		6		1				9			2	3		14	4	12	
6	1	1	4	10	2	9	2	5	2		3	9		3	16	8	2	19	4	13	
6	1	1	4	8	2	9	1	5	2		3	8		3	14	8	1	17	4	14	
1			1	2		1	1					1			2	2		2	2	15	
1			1	1	1	3						4	2	2	4	4		6	2	16	
1			1	1	1	3						4	2	2	4	4		6	2	17	
																		6	2	18	
11		7	9	23	2	9	3	3	1			16	1	3	18	7	1	36	5	19	
9		6	7	13	1	8	1	2				10	1	2	16	6	1	30	5	20	
2		1	2	10	1	7	2	1	1			6	1	1	2	1		6		21	
2		5	3	7		7	2	2		2		9	2	3	10	4	1	18	3	22	
1		5	3	7		7	2	2		2		9	1	3	10	4	1	16	2	23	
1												1	1	3	10	4	1	16	1	24	
																		2			
6	2	2	7	13	2	9	1	4	1		1	4	2		9	10	1	37	12	25	
6	2	2	7	12	2	8	1	4	1		1	4	2		9	10	1	37	11	26	
				1		1													1	27	
11	3	6	6	13	3	14	2	2				19		2	4	13	3	39	4	28	
7	2	6	4	7	2	10	2	2				11		2	4	10	3	27	3	29	
4	1		2	6	1	4		2				8		2	3			12	1	30	
3	1	4	4	5	1	10	1	4		2	1	6			18	6		30	21	31	
3	1	4	4	5	1	10	1	4		2	1	6			18	6		30	21	32	
6	2	2	4	27	5	25	4	19	1	4	2	19	5	2	33	36	4	71	16	33	
6	2	2	4	23	4	20	4	14		4	2	18	5	1	30	25	4	59	11	34	
				4	1	5		5	1			1	1	1	3	11		12	5	35	
																				5	36
13		2	6	21	6	22	4	9		1	3	10	1	1	10	13	4	44	6	37	
12		2	4	14	3	14	3	9		1	1	8	1	1	7	9	4	32	4	38	
1			2	7	3	8	1	1			2	2			3	4		12	2	39	
9		3	13	6	3	18	1	1		2		11		1	10	5	2	28	6	40	
9		3	6	6	3	14		1		1		11		1	10	2	2	24	5	41	
			4	4		4				1					3	3		4	1	42	
12	1	4	10	21	3	26	6	13	2	3	1	23	4	2	26	16		54	8	43	
12	1	3	9	21	3	24	6	12	2	3	1	22	4	2	25	13		48	8	44	
			1			2		1				1			1	3		6		45	
8	1	2	4	11	4	7	1	2	1		3	10	2		7	10	1	24	5	46	
7	1	1	4	9	4	4	1	2	1		3	9	2		4	6		23	5	47	
1				2		3						1			3	4		1		48	
4	2	7	7	14	1	10	3	3		2	2	12	1		4	7		26	12	49	
4	2	7	7	14	1	10	2	3		2	2	12	1		4	7		25	10	50	
																		1		2	51
1			4	2	3	4	2	2	1			1	3	2	4	6		8	7	52	
1			4	2	3	4	2	2	1			1	3	2	4	6		7	4	53	
																		1			54
9	3	4	7	24	2	11		2	1			2		1	6	7	1	23	3	55	
9	3	4	7	20	2	11		2	1			2		1	5	7	1	22	3	56	
				4											1	1		1		57	
1			2	2		9	2	3				2		1	4	12		8	8	58	
1			2	2		9	2	3				2		1	4	12		7	8	59	
																		1			60
4		7	1	10	1	25	8	18				3	3	4	25	23	6	45	55	61	
4		7	1	9	1	24	8	18				3	3	3	25	25	6	43	53	62	
				1		1						1	1	1	1	3		2	2	63	
1		6	1	6		2		5	1		1	5		2	1	6	1	19	7	64	
1		6	1	6		2		5	1		1	5		2	1	5	1	19	6	65	
																1			1	66	
8	2	8	5	26	5	29	2	20	3	3	3	21	3	7	42	32	1	65	33	67	
8	2	8	5	23	5	27	1	20	3	3	3	20	3	7	41	28	1	60	33	68	
				3		2		2				1			1	4		5		69	
1				2		5		2	1			4	2		5			6		70	
1				2		5		2	1			4	2		5			6		71	

* Colored population less than 10 per cent of the total.

MORTALITY STATISTICS.

TABLE 2.—DEATHS (EXCLUSIVE OF STILLBIRTHS) IN THE REGISTRATION AREA

[Figures for white and colored are shown separately for minor subdivisions (except as indicated in the footnotes) only when the colored population of the subdivision formed of death correspond to those of

AREA AND COLOE.	DEATHS FROM—													
	All causes.	Typhoid fever.	Malaria.	Small-pox.	Measles.	Scarlet fever.	Whooping cough.	Diphtheria and croup.	Influenza.	Erysipelas.	Tuberculosis of the lungs.	Tuberculous meningitis.	Other forms of tuberculosis.	Rheumatism.
	1	3	4	5	6	7	8	9	(12)	13	14	15	(37)	
RURAL PART OF REGISTRATION STATES ¹ —Continued.														
KENTUCKY—continued.														
1	Rockcastle County (total).....	157	6	1		1	2	3	5		20		3	
2	White.....	157	6	1		1	2	3	5		20		3	
3	Colored ²													
4	Rowan County (total).....	110	1	1		1	3	6			18	1	4	
5	White.....	110	1	1		1	3	6			18	1	4	
6	Colored ²													
7	Russell County (total).....	109	2	1			1	3	2		25		8	1
8	White.....	104	2	1			1	3	2		24		7	1
9	Colored ²	5									1		1	
10	Scott County (total).....	237	7	2		3	1	11	2		43		3	2
11	White.....	176	4	2		3	1	11	2		28		3	1
12	Colored.....	61	3								15			1
13	Shelby County (total).....	256	5				1	5	5		39	1		2
14	White.....	182	3					5	4		26			1
15	Colored.....	74	2				1	1	1		13	1		1
16	Simpson County (total).....	117	2				2	3	6		14			
17	White.....	85	1					3	5		9			
18	Colored.....	32	1				2		1		5			
19	Spencer County (total).....	62	2	1		1			1		4		1	
20	White.....	55	2	1		1			1		3		1	
21	Colored.....	7									1			
22	Taylor County (total).....	117	4	1		2		2			25	1	2	1
23	White.....	99	3	1		2		2			21	1	2	1
24	Colored.....	18	1								4			
25	Todd County (total).....	214	7	3			6	1	4		37	1		
26	White.....	108	2	2			2	1	3		19			
27	Colored.....	106	5	1			4		1		18	1		
28	Trigg County (total).....	92	4	3			1		1		23	2		
29	White.....	51	2	2			1				12	1		
30	Colored.....	41	2	1					1		11	1		
31	Trimble County (total).....	61		1				1	3	1	9	1		
32	White.....	59		1				1	3	1	8	1		
33	Colored ²	2									1			
34	Union County (total).....	246	8	2			1	9	2		33		3	1
35	White.....	199	6	2			1	9	2		21		1	1
36	Colored.....	47	2								12		2	
37	Warren County (total).....	457	19	1		1	1	9	2	1	67	5	7	3
38	White.....	312	12			1	1	8	1	1	43	3	3	1
39	Colored.....	145	7	1				1	1		24	2	4	2
40	Washington County (total).....	144	3			1	1	2	3		22	1	2	
41	White.....	122	2			1	1	2	3		17	1	1	
42	Colored.....	22	1								5		1	
43	Wayne County (total).....	158	5				1	15	3		20			
44	White.....	150	5				1	15	3		18			
45	Colored ²	8									2			
46	Webster County (total).....	205	11	5	1		5	3	3		32	2	1	2
47	White.....	170	10	5	1		4	3	3		25	2		2
48	Colored.....	35	1				1				7		1	
49	Whitley County (total).....	303	23	2		2	11	7	1	3	17	1	1	3
50	White.....	290	23	2		2	10	7	1	3	16	1	1	3
51	Colored ²	13					1				1			
52	Wolfe County (total).....	76						4	2		8	1		1
53	White.....	73						4	2		8	1		1
54	Colored ²	3												
55	Woodford County (total).....	172	8			1	3	3	1		26	3	3	1
56	White.....	118	6			1		3			15	2	2	
57	Colored.....	54	2				3		1		11	1	1	1
MAINE.														
58	Total.....	8,424	64	3	1	31	9	44	71	77	558	56	94	40
59	White.....	8,418	64	3	1	31	9	44	71	77	558	56	94	40
60	Colored.....	6												
61	Androscoggin County.....	270	2			2		2	1		9		2	
62	Aroostook County.....	336	7			2	1	10	17	15	55	7	11	8
63	Cumberland County.....	790	4			2		5	5	4	49		8	
64	Franklin County.....	287	2					3	3	1	15		2	2
65	Hancock County.....	542	3	1		1	2	7	3	2	36	3	7	3
66	Kennebec County.....	653	2	1		3		4	6	2	40	4	2	4
67	Knox County.....	482	3			2		4	4		30	5	6	1
68	Lincoln County.....	255	4					4	3		19		3	2
69	Oxford County.....	525	6			1	1	6	7		38	3	4	3
70	Penobscot County.....	866	9			2	4	7	4	4	77	10	14	2
71	Piscataquis County.....	265	4			1		1	4		16	1	3	2
72	Sagadahoc County.....	310	2					3			24	1	5	

¹ Exclusive of municipalities having a population of 10,000 or over in 1910.

DEATHS FROM PRINCIPAL CAUSES.

91

AND ITS SUBDIVISIONS, BY COLOR OF DECEDENT AND CAUSE OF DEATH: 1912—Continued.

at least 10 per cent of the total, or numbered 10,000 or over in 1910. The term "cities" indicates municipalities of 10,000 inhabitants or over in 1910. Numbers under causes the abridged International List. (See p. 17.)

DEATHS FROM—																				
Cancer.	Diabetes.	Meningitis.	Cerebral hemorrhage and softening.	Organic diseases of the heart.	Bronchitis.	Pneumonia (all forms).	Other respiratory diseases.	Diarrhea and enteritis (under 2 years).	Appendicitis.	Hernia, intestinal obstruction.	Cirrhosis of the liver.	Nephritis, Bright's disease.	Puerperal fever.	Other puerperal affections.	Congenital debility and malformations.	Violent deaths (excluding suicide).	Suicide.	All other defined causes.	Ill-defined and unknown causes.	
16	(37)	17	18	19	20, 21	22, (23)	(23)	25	26	27	28	29	31	32	33	35	36	(37)	38	
2	1	4	4	11	1	16	-----	4	1	3	2	8	1	3	12	6	-----	29	8	
2	1	4	4	11	1	16	-----	4	1	3	2	8	1	3	12	6	-----	29	8	
2	-----	6	1	3	1	7	3	7	-----	1	-----	6	1	2	2	3	-----	18	12	
2	-----	6	1	3	1	7	3	7	-----	1	-----	6	1	2	2	3	-----	18	12	
4	3	3	3	1	1	5	1	4	-----	-----	-----	3	-----	-----	12	5	-----	17	4	
4	3	3	3	1	1	5	1	4	-----	-----	-----	2	-----	-----	12	4	-----	17	3	
8	-----	3	12	24	4	13	1	6	-----	2	2	5	-----	1	14	11	3	47	2	
7	-----	3	9	17	4	10	1	5	4	2	2	4	-----	1	11	6	3	33	1	
1	-----	3	3	7	4	3	-----	1	-----	2	2	1	-----	1	3	5	-----	14	1	
14	1	2	13	21	1	25	2	4	-----	1	2	9	2	2	25	14	3	51	6	
11	1	2	8	12	1	13	1	3	-----	-----	-----	7	1	2	21	12	3	39	5	
3	-----	5	5	9	-----	12	1	1	-----	1	1	2	-----	-----	4	2	-----	12	1	
5	2	1	4	14	1	9	2	7	1	4	3	3	-----	1	3	2	-----	21	6	
4	2	1	3	8	1	7	2	5	-----	3	3	2	-----	-----	2	-----	-----	14	5	
1	-----	-----	1	6	-----	2	2	2	-----	1	-----	1	-----	1	3	2	-----	14	5	
1	-----	3	2	5	-----	2	2	4	-----	-----	-----	7	-----	-----	4	8	-----	12	2	
1	-----	3	1	4	-----	2	2	3	-----	-----	-----	7	-----	-----	4	8	-----	9	2	
8	1	1	6	8	1	6	1	3	1	-----	-----	3	3	-----	10	5	1	16	5	
8	1	1	4	7	-----	6	1	2	1	-----	-----	2	3	-----	10	5	-----	12	3	
-----	-----	-----	2	1	1	-----	-----	1	-----	-----	-----	1	3	-----	5	-----	-----	4	2	
6	-----	5	6	12	2	13	4	9	-----	1	1	15	-----	3	12	16	2	40	8	
5	-----	3	3	7	1	8	3	4	-----	1	-----	4	-----	1	9	7	2	18	3	
1	-----	2	2	5	-----	5	1	5	-----	-----	1	11	-----	2	3	9	-----	22	5	
1	-----	1	3	7	-----	5	-----	3	-----	1	-----	1	-----	1	2	4	-----	17	10	
1	-----	1	2	3	1	3	2	2	-----	1	1	1	-----	1	2	1	-----	9	8	
-----	-----	1	4	4	1	2	-----	1	-----	-----	-----	1	-----	-----	3	3	-----	8	2	
2	-----	-----	1	5	-----	6	-----	3	-----	-----	1	3	1	-----	8	1	-----	12	2	
2	-----	-----	1	5	-----	5	-----	3	-----	-----	1	3	-----	8	1	-----	12	2		
9	-----	4	7	18	4	12	4	8	-----	-----	1	13	-----	19	14	2	-----	52	14	
7	2	2	5	13	4	11	3	7	2	-----	-----	11	2	-----	17	13	2	45	9	
2	-----	2	2	5	-----	1	1	1	-----	-----	-----	2	-----	2	1	-----	7	5	36	
23	3	6	11	27	5	40	8	13	-----	8	1	36	-----	4	22	29	-----	81	24	
17	1	5	9	12	5	31	7	9	-----	5	-----	29	-----	3	14	23	-----	58	11	
6	2	1	4	15	-----	9	1	4	-----	3	1	7	-----	1	8	6	-----	23	13	
10	-----	4	4	12	-----	15	3	4	-----	2	-----	12	-----	1	12	7	-----	15	7	
10	-----	4	2	12	-----	11	3	4	-----	2	-----	10	-----	1	11	7	-----	13	3	
-----	-----	-----	-----	-----	-----	4	-----	4	-----	-----	-----	2	-----	-----	1	-----	-----	2	4	
5	2	1	4	8	2	8	-----	1	-----	3	-----	9	1	-----	5	16	1	26	22	
5	2	1	3	5	2	8	-----	1	-----	3	-----	8	1	-----	4	16	-----	22	44	
1	-----	3	1	3	-----	-----	-----	-----	-----	-----	-----	1	-----	-----	1	1	-----	45	-----	
6	2	3	4	5	1	20	4	8	1	3	-----	14	-----	11	12	1	-----	35	10	
6	2	3	4	3	-----	16	4	8	-----	3	-----	12	-----	9	7	-----	30	8		
-----	-----	-----	2	2	1	4	-----	-----	1	-----	-----	2	-----	2	5	-----	5	2	48	
7	2	5	1	22	3	16	6	30	2	2	-----	9	2	6	38	27	1	36	16	
7	2	5	1	20	3	16	5	30	1	2	-----	9	2	4	37	26	1	34	15	
-----	-----	-----	2	2	-----	-----	1	-----	1	-----	-----	-----	-----	2	1	-----	-----	2	-----	
3	-----	3	2	3	1	6	-----	3	-----	1	-----	1	-----	2	3	6	-----	12	12	
3	-----	3	2	3	1	6	-----	3	-----	1	-----	1	-----	2	3	6	-----	11	10	
-----	-----	-----	-----	-----	-----	-----	-----	-----	-----	-----	-----	-----	-----	-----	-----	-----	-----	-----	-----	54
4	-----	3	6	19	1	22	3	5	-----	1	-----	8	1	1	7	12	-----	27	3	
4	-----	3	6	10	-----	16	3	5	-----	-----	-----	6	-----	5	8	-----	-----	19	3	
-----	-----	-----	-----	9	1	6	-----	-----	-----	1	-----	2	-----	1	4	-----	-----	8	-----	
612	119	63	733	1,051	144	735	104	195	43	65	37	534	16	40	425	390	88	1,812	149	
610	119	63	733	1,050	144	734	104	195	43	65	37	533	16	40	425	389	88	1,812	149	
2	-----	-----	-----	1	-----	1	-----	-----	-----	-----	-----	1	-----	-----	1	-----	-----	-----	-----	
18	3	2	32	38	4	42	1	3	2	2	1	16	1	-----	13	10	5	56	3	
46	7	7	37	53	13	79	13	16	3	6	2	31	1	8	77	54	8	149	35	
68	13	13	68	125	11	60	7	16	2	4	2	56	1	-----	43	39	2	155	12	
24	-----	-----	29	30	10	37	2	7	-----	4	-----	19	-----	4	18	4	-----	59	63	
43	9	6	51	62	10	44	8	4	-----	4	1	35	2	1	22	18	4	133	6	
44	6	5	55	99	11	55	15	10	4	7	3	40	1	1	26	31	10	152	6	
35	13	3	53	69	3	29	3	3	-----	-----	-----	40	-----	6	13	20	12	111	6	
28	4	3	16	31	3	22	2	2	-----	-----	2	11	-----	1	7	6	4	74	3	
36	8	3	48	72	8	46	6	11	2	2	-----	37	-----	3	33	23	9	102	7	
57	12	3	70	79	18	99	16	15	8	7	-----	45	-----	3	43	45	6	170	18	
11	4	1	19	22	7	19	6	4	1	5	-----	16	-----	4	18	26	2	62	7	
28	6	1	26	48	4	26	2	9	1	2	-----	14	-----	2	8	14	2	76	3	

* Colored population less than 10 per cent of the total.

MORTALITY STATISTICS.

TABLE 2.—DEATHS (EXCLUSIVE OF STILLBIRTHS) IN THE REGISTRATION AREA

[Figures for white and colored are shown separately for minor subdivisions (except as indicated in the footnotes) only when the colored population of the subdivision formed of death correspond to those of

AREA AND COLOR.	DEATHS FROM—													
	All causes.	Typhoid fever.	Malaria.	Small-pox.	Measles.	Scarlet fever.	Whooping cough.	Diphtheria and croup.	Influenza.	Erysipelas.	Tuberculosis of the lungs.	Tuberculous meningitis.	Other forms of tuberculosis.	Rheumatism.
		1	3	4	5	6	7	8	9	(12)	13	14	15	(37)
RURAL PART OF REGISTRATION STATES—Continued.														
MAINE—continued.														
1 Somerset County	552	3			10		1	3	6	3	37	3	5	4
2 Waldo County	387	2			4		2	2	3	1	25	2	6	5
3 Washington County	572	2	1				3	5	2		42	5	5	1
4 York County	832	9		1	1	1	6	5	7	2	46	2	13	2
MARYLAND.														
5 Total	9,110	197	15		17	10	98	100	88	12	949	30	83	39
6 White	6,458	125	8		16	9	51	89	67	10	573	22	57	32
7 Colored	2,652	72	7		1	1	47	11	21	2	376	8	26	7
8 Allegany County (total)	329	8			5			5	8	2	15	1		2
9 White	322	8			5			5	8	2	15	1		2
10 Colored ²	7													
11 Anne Arundel County (total)	741	14	6			1	16	5	11	1	57	1	4	
12 White	353	4	1			1	6	5	7	1	18		1	
13 Colored	388	10	5				10		4		39	1	3	
14 Baltimore County (total)	1,776	26			1	1	12	20	17	3	211	8	12	13
15 White	1,556	21					8	18	15	2	179	8	12	10
16 Colored	220	5			1	1	4	2	2	1	32			3
17 Calvert County (total)	108	4					1		1		17	1	1	
18 White	38						1		1		10	1	1	
19 Colored	68	4									7			
20 Caroline County (total)	249	6					1	3	2		24		3	
21 White	159	1					1	2	2		16			
22 Colored	90	5						1			8		3	
23 Carroll County (total)	454	3					1	5	2		25	2	3	2
24 White	421	3					1	5	2		24	2	3	2
25 Colored ²	33										1			
26 Cecil County (total)	352	9			2		4	2	5		24	2	6	1
27 White	281	8			2		4	2	5		15	1	6	1
28 Colored	71	1									9	1		
29 Charles County (total)	227	5	1				9	3	6	1	35		1	
30 White	80	2	1				1	1	2		8			
31 Colored	147	3					8	2	4	1	27		1	
32 Dorchester County (total)	489	17	1			4	1	7	1		59	3	15	
33 White	255	9				4	1	7	1		21	1	10	
34 Colored	234	8	1								35	2	5	
35 Frederick County (total)	526	8					5	11	3	1	58		5	
36 White	452	7					5	11	2	1	50		3	
37 Colored	74	1						1			8		2	
38 Garrett County (total)	186	11					1	5	3		6	1		4
39 White	181	11					1	5	3		6	1		4
40 Colored ²	5													
41 Harford County (total)	409	5					1	3	5	1	32		3	4
42 White	291	1					1	3	4	1	15		2	4
43 Colored	118	4							1		17		1	
44 Howard County (total)	201	6	1				4	2	2	1	17		2	
45 White	134	5	1				1	2	1	1	5		1	
46 Colored	67	1					3		1		12		1	
47 Kent County (total)	294	6					1	5	1		35	2	3	1
48 White	154	3					1	5			16	1	1	1
49 Colored	140	3							1		22	1	2	
50 Montgomery County (total)	302	2					2	2	3		43	1	1	3
51 White	186						1		3		19	1	1	1
52 Colored	116	2					1	2			24			2
53 Prince Georges County (total)	450	4	1		2		17	3	6		56	1	7	1
54 White	261	1	1		1		5	3	3		26		3	1
55 Colored	189	3			1		12		3		30	1	4	
56 Queen Annes County (total)	292	7	2				2	3	3		34	1	2	3
57 White	163	5	2				1	2	1		11	1	1	2
58 Colored	129	2					1	1	2		23		1	1
59 St. Marys County (total)	108	3					1	1			18		2	
60 White	58	2					1	1			10		2	
61 Colored	50	1									8			
62 Somerset County (total)	372	14					4	1	2	1	51	1	4	1
63 White	200	8							2	1	25	1	2	1
64 Colored	172	6					4	1			26		2	
65 Talbot County (total)	286	6	1				1	4	2		32	1	1	3
66 White	151	1					1	3	1		10	1	1	2
67 Colored	135	5	1					1	1		22			1
68 Washington County (total)	378	9			6	4	5	4	2	1	27	3	2	1
69 White	366	9			6	4	5	4	2	1	25	2	2	1
70 Colored ²	12										2	1		
71 Wicomico County (total)	295	15	1				5	3	2		39		4	
72 White	221	11	1				3	3	2		30		3	
73 Colored	74	4					2				9		1	

¹ Exclusive of municipalities having a population of 10,000 or over in 1910.

DEATHS FROM PRINCIPAL CAUSES.

AND ITS SUBDIVISIONS, BY COLOR OF DECEDENT AND CAUSE OF DEATH: 1912—Continued.

at least 10 per cent of the total, or numbered 10,000 or over in 1910. The term "cities" indicates municipalities of 10,000 inhabitants or over in 1910. Numbers under causes the abridged International List. (See p. 17.)

DEATHS FROM—																			
Can- cer.	Dia- betes.	Menin- gitis.	Cere- bral hemor- rhage and soften- ing.	Organic dis- eases of the heart.	Bron- chitis.	Pneu- monia (all forms).	Other respi- ratory dis- eases.	Diar- rhea and enter- itis (under 2 years).	Ap- pendi- citis.	Her- nia, intesti- nal ob- struc- tion.	Cirrho- sis of the liver.	Nephri- tis, Bright's disease.	Puer- peral fever.	Other puer- peral affec- tions.	Con- genital debility and mal- forma- tions.	Viol- ent deaths (ex- clud- ing sui- cide).	Sui- cide.	All other defined causes.	Ill- defined and un- known causes.
16	(37)	17	18	19	20, 21	22, (23)	(23)	25	26	27	28	29	31	32	33	35	36	(37)	38
29	7	3	60	63	12	51	6	7	5	6	3	30	3	3	20	32	8	115	14
31	3	4	26	49	3	23	2	8	1	5	4	25	3	1	13	15	4	111	7
50	4	2	56	90	5	36	4	10	1	4	3	37	1	5	33	21	2	132	10
64	12	1	87	121	22	67	11	20	2	4	3	82	2	2	38	32	6	155	8
440	67	71	552	875	138	669	98	581	32	63	55	748	25	68	540	516	63	1,951	220
369	57	54	424	644	90	439	73	408	27	55	46	520	18	41	392	368	58	1,219	97
71	10	17	128	231	48	230	25	173	5	8	9	228	7	27	148	148	5	432	123
13	7	5	16	28	10	17	4	18	1	2	6	20	1	1	25	44	3	60	2
13	7	5	15	28	10	17	3	18	1	2	6	20	1	1	25	43	2	57	2
36	4	6	51	49	12	78	10	63	1	4	2	69	4	4	53	48	7	111	17
22	4	3	29	16	6	33	5	33	1	1	2	34	1	1	18	29	6	61	5
14	3	3	22	33	6	45	5	30	3	3	3	35	3	3	35	19	1	50	12
108	21	17	105	165	30	136	35	100	4	19	14	129	4	4	111	106	15	303	26
102	19	16	97	140	24	120	33	87	3	16	12	118	4	4	94	81	15	276	15
6	2	1	8	25	6	16	3	12	1	3	2	11	1	1	17	25	4	27	5
1	1	1	5	10	2	9	1	6	1	1	1	8	1	1	4	4	4	14	12
1	1	1	2	3	1	3	1	1	1	1	1	2	1	1	1	4	4	4	18
6	1	2	14	34	2	13	3	24	2	2	2	26	1	5	15	14	1	39	10
6	1	1	9	22	1	9	1	17	1	1	1	18	1	3	12	7	1	28	21
24	3	3	39	60	11	29	1	13	1	5	4	40	1	4	22	20	4	124	3
23	3	3	38	53	9	26	1	13	1	5	4	39	1	3	21	18	4	113	1
1	1	1	7	7	2	3	1	1	1	1	1	1	1	1	1	2	2	11	2
24	2	4	25	37	2	31	3	20	2	2	4	25	1	3	21	19	2	68	2
22	2	3	22	28	2	21	3	12	2	1	4	20	1	2	18	15	2	56	1
2	1	1	3	9	6	10	1	8	1	1	1	5	1	1	3	4	4	12	1
9	1	3	14	14	6	17	1	18	1	1	1	14	4	4	5	11	4	49	5
3	2	2	4	4	5	8	4	11	1	1	1	4	2	2	2	3	3	18	1
6	1	1	10	10	1	9	1	7	1	1	1	10	2	2	3	8	3	31	4
18	3	2	23	45	7	28	2	60	2	4	1	35	3	3	32	22	1	76	20
12	3	1	13	18	2	11	2	37	2	4	1	12	1	1	15	11	1	45	9
6	1	1	10	17	5	17	2	23	2	4	1	22	2	2	17	11	1	31	11
32	3	4	31	60	5	52	5	26	2	4	1	32	2	4	35	29	5	95	8
30	2	4	28	56	5	38	4	19	1	4	1	27	2	3	32	23	4	83	7
2	1	3	4	4	14	14	1	7	1	1	1	5	1	1	3	6	1	12	1
11	2	2	10	19	1	17	1	6	6	4	1	13	1	1	11	12	1	33	10
11	2	2	8	19	1	15	1	6	1	4	1	12	1	1	11	12	1	33	10
22	3	1	31	46	4	23	3	24	2	2	2	42	1	3	18	31	1	90	6
19	1	1	22	35	3	12	3	18	2	2	1	29	1	3	15	24	1	65	4
3	2	1	9	11	1	11	1	6	1	1	1	13	1	3	7	7	2	25	2
8	3	3	10	27	5	17	5	4	4	2	2	15	2	2	16	9	3	37	3
5	2	2	8	20	1	11	3	2	2	2	2	10	2	2	9	7	3	31	1
3	1	1	2	7	4	6	2	2	2	2	2	5	2	2	7	2	2	6	2
9	3	4	14	31	1	32	1	14	1	4	4	30	2	3	17	8	1	57	6
9	2	2	8	22	1	10	8	8	5	1	1	18	1	2	12	5	1	20	3
9	1	2	6	9	22	22	1	6	6	2	2	12	1	1	5	3	3	37	3
6	3	1	35	37	5	23	1	12	1	1	2	17	1	1	14	16	5	52	5
4	2	1	24	24	3	15	1	9	9	1	1	27	1	1	9	8	5	33	4
2	1	1	11	13	2	8	1	3	3	3	3	10	1	3	5	8	2	19	1
20	3	4	23	40	8	30	5	35	2	2	3	29	1	3	20	20	2	79	16
13	3	1	18	31	3	14	3	23	2	1	3	19	1	1	18	13	2	47	4
7	3	3	5	9	5	16	2	12	2	1	1	10	1	2	11	7	7	32	12
14	1	1	20	30	3	7	1	29	2	1	1	27	2	2	17	16	1	50	13
12	1	1	14	19	3	3	1	17	1	1	1	10	1	1	13	7	7	32	5
2	1	1	6	11	3	4	1	12	1	1	1	17	1	1	9	9	4	18	8
4	1	1	10	4	4	4	2	5	1	1	1	15	1	1	4	4	7	22	3
2	1	1	6	2	2	2	2	3	3	1	1	5	1	1	2	3	3	14	60
2	1	1	4	2	2	2	2	2	2	2	2	10	1	2	2	4	4	8	3
11	2	3	14	21	5	21	2	32	3	2	1	32	4	7	19	17	4	81	12
10	2	2	9	13	2	10	2	21	3	2	1	19	2	3	7	8	4	39	3
1	1	1	5	8	3	11	2	11	1	1	1	13	2	4	12	9	4	42	9
18	4	2	18	17	5	17	4	18	3	4	1	34	2	4	14	13	1	50	7
13	3	2	10	7	1	5	3	10	3	4	1	18	2	2	8	11	2	30	1
5	1	1	8	10	4	12	1	8	3	1	1	16	2	2	6	2	2	20	6
18	1	1	24	48	6	29	5	18	2	2	4	33	2	2	29	14	3	67	6
17	1	1	22	45	6	29	5	18	2	2	4	33	2	2	29	14	3	65	5
1	1	1	2	3	3	3	3	3	3	3	3	3	3	3	3	3	3	2	1
13	1	1	10	20	4	19	4	23	6	4	4	29	1	2	17	17	3	53	5
9	1	1	8	17	4	14	5	18	5	4	4	22	1	2	10	11	2	42	3
4	1	1	3	3	2	5	1	5	1	1	1	7	2	2	7	6	1	11	2

* Colored population less than 10 per cent of the total.

MORTALITY STATISTICS.

TABLE 2.—DEATHS (EXCLUSIVE OF STILLBIRTHS) IN THE REGISTRATION AREA

[Figures for white and colored are shown separately for minor subdivisions (except as indicated in the footnotes) only when the colored population of the subdivision formed of death correspond to those of

AREA AND COLOR.	DEATHS FROM—													
	All causes.	Typhoid fever.	Malaria.	Small-pox.	Measles.	Scarlet fever.	Whooping cough.	Diphtheria and croup.	Influenza.	Erysipelas.	Tuberculosis of the lungs.	Tuberculosis meningitis.	Other forms of tuberculosis.	Rheumatism.
		1	3	4	5	6	7	8	9	(12)	13	14	15	(37)
RURAL PART OF REGISTRATION STATES—Continued.														
MARYLAND—continued.														
1 Worcester County (total).....	288	9	1		1		4	3	1		34	1	2	
2 White.....	175	5	1		1		2	2			19		2	
3 Colored.....	113	4					2	1	1		15	1		
MASSACHUSETTS.														
4 Total.....	11,929	33	1	2	50	23	68	81	88	34	1,158	66	94	49
5 White.....	11,762	32	1	2	50	23	65	80	88	33	1,113	62	90	48
6 Colored.....	167	1					3	1		1	45	4	4	1
7 Barnstable County.....	430	1			1		2	4	5	2	16	2	2	2
8 Berkshire County.....	518	3	1			1	5	8	10		34	2	5	4
9 Bristol County.....	728	3			1	3	4	12	3	1	34	7	5	
10 Dukes County.....	94										2	1	2	
11 Essex County.....	1,375	2			1		7	9	8	5	105	6	3	2
12 Franklin County.....	524	2			1	2	1	4	2	1	24	2	3	4
13 Hampden County.....	686	5			12	2	6	5	5	2	54	5	7	6
14 Hampshire County.....	610			1	12		4	7	5	1	33	5	1	
15 Middlesex County.....	2,210	4		1	11	2	6	6	10	8	371	12	28	6
16 Nantucket County.....	62	1					2		3		1	1		
17 Norfolk County.....	1,353	2			2	6	10	8	13	3	103	10	14	9
18 Plymouth County.....	1,211	4			2	3	6	6	14	2	161	6	8	6
19 Worcester County.....	2,128	6			7	4	15	17	10	9	220	7	16	10
MICHIGAN.														
20 Total.....	22,278	239	15	2	45	100	135	191	244	56	1,287	57	158	121
21 White.....	21,967	238	15	2	44	99	131	191	242	56	1,236	56	154	120
22 Colored.....	311	1			1	1	4		2		51	1	4	1
23 Alcona County.....	55				1				1		2		1	1
24 Alger County.....	82	8			1		3		1		6	1	1	
25 Allegan County.....	550	2				1		1	6		20	2	5	5
26 Alpena County.....	67	3						1			5			
27 Antrim County.....	183	3							5		6	1	3	1
28 Arenac County.....	107	1				1	2						2	
29 Baraga County.....	41							1	1		4			
30 Barry County.....	292					1	4		7	2	12	1	1	3
31 Bay County.....	218	4					1		2		10			2
32 Benzie County.....	129	1					4	1	2		4		1	
33 Berrien County.....	679	5	1			1	6	3	8		47	2	9	1
34 Branch County.....	342	5	1			2	2	1	4	1	16		3	1
35 Calhoun County.....	435	2						2	11	2	22	3	3	3
36 Cass County.....	313							4	1		14	2	2	3
37 Charlevoix County.....	226	2				2	2	2	2		10	2		5
38 Cheboygan County.....	228					1		11	1	2	11			
39 Chippewa County.....	120					1	1	1	4		10		1	2
40 Clare County.....	105		1			6		3	3		7			2
41 Clinton County.....	298	4				1	2		6		10		1	3
42 Crawford County.....	65	1	1					1	1		3			
43 Delta County.....	154	2						4	3	1	4			
44 Dickinson County.....	207	2			3	1	7	6			18	4	1	2
45 Eaton County.....	428	9				1	2	1	3	3	13		3	
46 Emmet County.....	256	2			1		1	2	2	2	21	1	3	1
47 Genesee County.....	359	2				3	4	2	3	1	15	1	1	2
48 Gladwin County.....	81	2				2			1		7		2	
49 Gogebic County.....	120	1					3				10		2	
50 Grand Traverse County.....	107	1	1			3	1		4		6		3	
51 Gratiot County.....	395	3			1		2	3	5		25	2	2	1
52 Hillsdale County.....	398	3	1			1	1		3	2	11		3	2
53 Houghton County.....	831	4			1	5	2	6	1	2	79	8	11	4
54 Huron County.....	421	8			1		4	9	3		28	1	4	3
55 Ingham County.....	282	2					1		3		4		2	
56 Ionia County.....	435	2						4	4	1	27	2		5
57 Iosco County.....	91	1					1		1		7			1
58 Iron County.....	158	4			1	1	1	1			6	1	4	3
59 Isabella County.....	260	4				1	4		3		19		3	2
60 Jackson County.....	296	3						2	4	1	8	2	3	1
61 Kalamazoo County.....	266				2		3	2	6		9		3	1
62 Kalkaska County.....	92	4						1	1	1	5		1	2
63 Kent County.....	720	11				5	5	5	14	2	50	1	4	3
64 Keweenaw County.....	64							1			5		1	1
65 Lake County.....	62	2					1	1			5		2	
66 Lapeer County.....	370	3				1		4	3		19	1	3	1
67 Leelanau County.....	104	1						1	3		5			

¹ Exclusive of municipalities having a population of 10,000 or over in 1910.

DEATHS FROM PRINCIPAL CAUSES.

95

AND ITS SUBDIVISIONS, BY COLOR OF DECEDENT AND CAUSE OF DEATH: 1912—Continued.

at least 10 per cent of the total, or numbered 10,000 or over in 1910. The term "cities" indicates municipalities of 10,000 inhabitants or over in 1910. Numbers under causes the abridged International List. (See p. 17.)

DEATHS FROM—																				
Cancer.	Dia- betes.	Menin- gitis.	Cere- bral hemor- rhage and soften- ing.	Organic dis- eases of the heart.	Bron- chitis.	Pneu- monia (all forms).	Other respir- atory dis- eases.	Diar- rhea and enter- itis (under 2 years).	Ap- pendi- citis.	Her- nia, intesti- nal ob- struc- tion.	Cirrho- sis of the liver.	Nephri- tis, Bright's disease.	Puer- peral fever.	Other puer- peral affec- tions.	Con- genital debility and mal- forma- tions.	Viol- ent deaths (ex- clud- ing sui- cide).	Sui- cide.	All other defined causes.	Ill- defined and un- known causes.	
16	(37)	17	18	19	20, 21	22, (23)	(23)	25	26	27	28	29	31	32	33	35	36	(37)	38	
15	-----	2	17	33	4	20	3	13	-----	1	-----	24	1	5	12	16	2	41	23	1
11	-----	1	12	22	2	13	1	7	-----	1	-----	13	1	2	11	11	1	27	7	2
4	-----	1	5	11	2	7	2	6	-----	-----	-----	11	-----	3	1	5	1	14	16	3
780	150	85	1,002	1,769	195	978	103	479	32	68	66	742	15	37	596	591	101	2,334	59	4
772	150	85	989	1,755	194	964	103	471	32	68	65	734	15	36	589	584	98	2,312	59	5
8	-----	-----	13	14	1	14	-----	8	-----	-----	1	-----	-----	1	7	7	3	22	-----	6
41	10	1	39	77	8	25	4	13	3	6	6	38	1	4	11	21	3	79	3	7
32	8	-----	35	82	4	36	6	20	1	5	3	44	1	2	32	36	5	90	3	8
50	6	6	64	111	9	66	6	42	2	2	5	50	1	3	43	36	4	143	6	9
7	4	1	7	23	3	7	3	7	-----	-----	-----	4	-----	-----	2	3	-----	25	-----	10
93	21	11	136	225	20	127	7	51	6	12	6	82	-----	5	68	61	13	280	3	11
42	8	14	59	88	12	37	9	21	3	2	2	29	-----	1	27	33	4	77	10	12
29	3	7	44	66	12	55	4	62	-----	2	1	43	2	1	43	53	5	144	1	13
42	7	7	42	78	12	60	8	38	1	5	4	27	2	-----	44	42	6	115	6	14
151	27	6	164	269	24	175	16	69	6	11	9	132	2	7	105	95	20	456	1	15
4	1	-----	7	6	1	-----	-----	1	1	1	-----	8	-----	-----	1	2	-----	15	-----	16
75	14	-----	104	235	25	6	-----	13	3	5	8	83	2	4	71	50	12	298	8	17
78	20	2	115	203	27	104	13	47	1	7	8	78	2	1	42	51	12	225	13	18
136	21	18	186	311	38	198	15	96	5	10	14	124	2	9	107	108	17	387	5	19
1,359	254	142	1,625	2,852	398	1,294	284	625	167	220	202	1,326	86	134	1,356	1,371	213	5,382	338	20
1,344	253	138	1,607	2,821	395	1,275	279	617	164	216	200	1,306	86	134	1,345	1,349	212	5,311	331	21
15	1	4	18	31	3	19	5	8	3	4	2	20	-----	-----	11	22	1	71	7	22
1	1	-----	4	7	11	2	-----	-----	1	3	-----	2	-----	-----	8	4	-----	19	2	23
40	5	6	47	74	18	37	6	13	5	5	3	46	5	5	26	28	4	129	6	24
3	-----	-----	2	6	1	3	-----	6	-----	-----	-----	1	-----	-----	5	5	-----	23	3	25
5	2	1	14	31	6	14	1	6	1	2	1	7	5	3	12	15	-----	37	1	27
4	1	2	1	15	5	7	-----	7	1	-----	2	3	1	4	9	7	5	25	1	28
2	-----	1	1	2	1	-----	-----	1	-----	-----	-----	2	1	-----	2	2	-----	12	3	29
20	6	-----	30	53	4	14	3	2	3	5	5	11	1	1	20	15	3	63	2	30
7	2	-----	8	36	5	10	3	11	-----	-----	-----	8	1	1	19	20	2	55	6	31
14	3	2	5	17	2	5	3	2	2	1	1	9	-----	1	9	3	-----	36	1	32
50	13	3	46	92	12	40	11	18	2	12	8	33	1	1	35	60	11	142	6	33
24	3	-----	41	50	12	11	5	3	4	2	1	24	1	1	16	20	4	84	1	34
24	5	1	42	75	8	19	4	6	2	5	2	32	2	3	23	27	6	111	-----	35
21	2	3	34	32	2	15	1	5	1	5	3	23	-----	2	20	14	1	94	1	36
12	6	-----	16	35	5	11	3	14	-----	5	-----	10	2	1	13	12	1	51	2	37
7	2	1	15	32	6	18	6	6	-----	3	2	15	2	-----	19	16	-----	49	3	38
7	-----	-----	2	18	1	7	1	11	5	1	-----	2	2	2	5	8	2	26	4	39
2	1	-----	10	10	1	1	-----	1	2	2	1	3	-----	1	7	8	2	25	5	40
13	6	5	19	53	4	24	2	7	3	4	1	10	-----	2	10	15	2	80	6	41
2	2	-----	7	3	-----	9	4	3	-----	1	-----	5	-----	-----	6	3	-----	11	2	42
8	1	-----	5	11	6	18	-----	7	7	-----	1	5	-----	1	12	13	1	41	10	43
10	-----	2	5	18	5	21	1	18	1	1	-----	6	1	4	22	18	-----	37	4	44
40	7	2	45	70	2	24	8	1	4	2	7	26	1	2	19	14	9	104	6	45
15	9	-----	14	36	1	15	1	5	3	1	4	16	-----	1	12	14	2	68	3	46
29	8	2	30	43	5	18	5	8	5	3	1	21	1	-----	19	23	2	96	6	47
5	-----	1	5	7	4	2	-----	2	2	1	-----	3	-----	-----	7	4	-----	25	1	48
10	2	2	1	14	10	5	3	12	1	-----	2	2	1	1	19	18	1	12	5	49
36	6	3	32	47	4	31	4	7	6	4	-----	40	1	1	6	6	2	22	2	50
39	10	-----	38	63	2	8	5	9	2	2	5	23	1	2	9	21	3	129	1	52
40	11	9	39	79	13	66	11	50	14	9	3	33	3	3	71	91	12	140	11	53
29	4	7	21	39	7	27	5	15	3	8	2	33	3	2	46	15	3	97	6	54
23	2	1	36	47	4	15	4	1	1	4	2	16	1	1	7	18	5	78	2	55
22	3	1	45	74	6	24	9	5	2	2	2	16	-----	3	15	22	5	123	9	56
4	1	1	11	7	1	4	4	1	2	-----	3	5	1	-----	7	11	-----	16	1	57
4	2	4	1	9	7	11	1	13	1	3	-----	3	-----	-----	19	26	2	24	9	58
14	2	1	18	35	2	20	2	6	2	4	3	8	-----	1	14	9	2	64	5	59
17	5	-----	29	56	5	10	8	5	1	4	1	22	2	-----	8	22	2	74	1	60
17	1	-----	21	52	4	13	4	4	1	2	2	16	1	2	12	15	1	71	1	61
7	-----	-----	6	6	6	4	2	4	-----	-----	-----	11	-----	-----	5	8	-----	14	4	62
60	6	6	62	150	9	30	11	9	2	3	6	39	1	1	33	31	4	153	4	63
4	-----	-----	1	1	6	5	-----	1	-----	1	1	3	1	-----	9	6	1	19	-----	64
3	1	-----	5	8	1	-----	1	2	-----	1	-----	1	-----	-----	2	3	-----	19	3	65
16	2	3	19	46	4	27	5	3	5	2	6	26	3	6	23	17	6	105	11	66
7	2	2	3	13	-----	3	5	4	1	1	-----	4	1	3	9	7	-----	27	2	67

MORTALITY STATISTICS.

TABLE 2.—DEATHS (EXCLUSIVE OF STILLBIRTHS) IN THE REGISTRATION AREA

[Figures for white and colored are shown separately for minor subdivisions (except as indicated in the footnotes) only when the colored population of the subdivision formed of death correspond to those of

AREA AND COLOR.	DEATHS FROM—													
	All causes.	Typhoid fever.	Malaria.	Small-pox.	Measles.	Scarlet fever.	Whooping cough.	Diphtheria and croup.	Influenza.	Erysipelas.	Tuberculosis of the lungs.	Tuberculous meningitis.	Other forms of tuberculosis.	Rheumatism.
	1	3	4	5	6	7	8	9	(12)	13	14	15	(37)	
RURAL PART OF REGISTRATION STATES—Continued.														
MICHIGAN—continued.														
1 Lenawee County.....	532	8	1			3	2	1	10	2	22	2	1	4
2 Livingston County.....	260	1			1	1		1	1	1	32			1
3 Luce County.....	91	1									10		3	
4 Mackinac County.....	77					1	1				12		2	
5 Macomb County.....	461	3	1			3	2	9	3		17		5	4
6 Manistee County.....	143	4			1	2	1		2		15		3	1
7 Marquette County.....	290	1			2	3		3			38	2		
8 Mason County.....	247	5				1	2	1	1	1	22			
9 Mecosta County.....	231	3	1			1	5	1	5	2	16		4	2
10 Menominee County.....	124				1			2	5		17			
11 Midland County.....	168	1			1		1	5	1		10	2	3	2
12 Missaukee County.....	98				1			2	2		3			
13 Monroe County.....	419	5	1		2	5	1	10	1	1	20		4	2
14 Montcalm County.....	395				1	1	5	4	5	2	21		1	
15 Montmorency County.....	38	2						1	1		2			
16 Muskegon County.....	189	1				1		2			5	1	1	2
17 Newaygo County.....	175	3						3	2		7		1	1
18 Oakland County.....	511	4			1	4	2	2	1	3	15		1	1
19 Oceana County.....	197						1		5	2	13		2	3
20 Ogemaw County.....	84	1				1	2	3		1	3		1	1
21 Ontonagon County.....	109	4				1		3			4			
22 Osceola County.....	184						7		3		12		1	
23 Oscoda County.....	13				1									
24 Otsego County.....	78	2									3			
25 Ottawa County.....	408	3	1		1			5	7	3	28	1	2	5
26 Presque Isle County.....	89							3	2		3			
27 Rosecommon County.....	29								1					
28 Saginaw County.....	444	8			5	5	6	11	2	3	23	2	2	2
29 St. Clair County.....	471	21		1	4	1	3	1	5	1	27		5	1
30 St. Joseph County.....	358						3	3	8	2	12		1	1
31 Sanilac County.....	375	6	1		1	1	1	2	5		15		4	2
32 Schoolcraft County.....	80					3	3	2			4	1		1
33 Shiawassee County.....	436	2			4	4	3		7		12	1	2	3
34 Tuscola County.....	419					2	3	1	2		20		2	1
35 Van Buren County.....	416	4				2	3	1	6		16	1	2	2
36 Washtenaw County.....	433	2	1			6			4	3	12	1	4	2
37 Wayne County.....	1,471	25	2	1	6	6	5	27	8	4	152	5	5	10
38 Wexford County.....	243	2				1	2	1	3	2	18		1	2
MINNESOTA.														
39 Total.....	13,184	138		3	10	79	170	95	54	24	1,154	92	143	89
40 White.....	13,028	138		3	10	78	169	94	54	24	1,099	92	138	88
41 Colored.....	156					1	1	1			55		5	1
42 Aitkin County.....	82	4									15		1	
43 Anoka County.....	160	7				2	2	3	2		12	1	1	1
44 Becker County.....	187	2				2	1	1	1		20	1	2	2
45 Beltrami County.....	243	11					1	4			36	1		2
46 Benton County.....	82	1					3				4			
47 Big Stone County.....	87	3					2				5		4	1
48 Blue Earth County.....	145	1				2	1	2		1	11		1	2
49 Brown County.....	190					3	4	1	1		10	3	2	
50 Carlton County.....	176	3				1	3	3	1		26		1	1
51 Carver County.....	163	2			1	1	3	1	2		7	1	6	2
52 Cass County.....	91							1			14			
53 Chippewa County.....	107	2						1			10	2	2	
54 Chisago County.....	129	1			1	1		4	1		3	1	2	
55 Clay County.....	154	3								1	16		1	3
56 Clearwater County.....	55	2			1		1				4			1
57 Cook County.....	9										2			
58 Cottonwood County.....	107	1			1	3	1	4			4	1	1	2
59 Crow Wing County.....	203	4					9				20		1	1
60 Dakota County.....	222	1			1	4	3	1	2		17	1	3	2
61 Dodge County.....	110					1		1	1		5	1		
62 Douglas County.....	173	1						6	1		18		4	2
63 Faribault County.....	162	1						1			15	3	1	3
64 Fillmore County.....	232					1	2	1	2		15	2	1	4
65 Freeborn County.....	183						2	2		1	16	2		1
66 Goodhue County.....	339	3				1	2	4	1	1	23	2	5	2
67 Grant County.....	75	1					2		1		4		2	1
68 Hennepin County.....	272	5					2	4	1		17		2	1
69 Houston County.....	135					2	3	2			9	2		1
70 Hubbard County.....	72	1					1				10		2	
71 Isanti County.....	116						1	1			15		2	

¹ Exclusive of municipalities having a population of 10,000 or over in 1910.

DEATHS FROM PRINCIPAL CAUSES.

AND ITS SUBDIVISIONS, BY COLOR OF DECEDENT AND CAUSE OF DEATH: 1912—Continued.

at least 10 per cent of the total, or numbered 10,000 or over in 1910. The term "cities" indicates municipalities of 10,000 inhabitants or over in 1910. Numbers under causes the abridged International List. (See p. 17.)

DEATHS FROM—																				
Can- cer.	Dia- betes.	Menin- gitis.	Cere- bral hemor- rhage and soften- ing.	Organic dis- eases of the heart.	Bron- chitis.	Pneu- monia (all forms).	Other respi- ratory dis- eases.	Diar- rhea and enter- itis (under 2 years).	Ap- pendi- citis.	Her- nia, intesti- nal ob- struc- tion.	Cirrho- sis of the liver.	Nephri- tis, Bright's disease.	Puer- peral fever.	Other puer- peral afec- tions.	Con- genital debility and mal- forma- tions.	Viol- ent deaths (ex- clud- ing sui- cide).	Sui- cide.	All other defined causes.	Ill- defined and un- known causes.	
16	(37)	17	18	19	20, 21	22, (23)	(23)	25	26	27	28	29	31	32	33	35	36	(37)	38	
34	8	6	51	30	9	30	8	5	5	7	3	31	3	3	26	18	10	135	4	1
27	4	4	22	39	3	14	4	1	2	1	4	11	2	6	6	9	3	67	2	2
2			5	7	2	3	1		2	2	1	1		1	7	3		41	3	3
2		1	5	5	3	5	1	4			1	3	1	3	3	7		18	2	4
27	2	3	43	62	7	23	9	12	2	3	8	45	3	2	36	18	4	98	7	5
13		1	7	13	1	8	1	1		1	2	7	2	1	14	8	3	28	2	6
6	1	2	7	28	2	13	2	14	4	2	3	23	1	3	28	32	5	56	4	7
15	5	3	18	29	3	11	3	9	2	1	3	19	1	1	15	12	5	58	1	8
17	1	1	26	20	6	10	2	3	4	4	2	11	2	2	8	10	4	55	5	9
6			4	5	6	5	2	4	1	1	2	5		1	13	11	1	25	7	10
7		3	21	15	3	15	2	8	2	5	1	5	1		10	6		34	4	11
6	4	3	4	6		9		3		1		7	1		9	9	4	24	2	12
27	3	2	24	64	5	24	3	11	2	9	2	32		1	29	25	3	95	6	13
27	3		30	69	10	25	4	5	4	2	6	18	1	4	19	18	2	100	8	14
1			1	2		4	2	1			1	5		1	3	3		100	9	15
11	2	2	14	24	4	12	2	5	2	6	1	13	2	2	9	20		41	4	16
9	4	1	11	23	2	6	2	6	1	1	2	12			9	6	1	57	6	17
30	6	2	49	64	7	27	9	12	3	3	5	32		4	20	48	6	139	11	18
11	2	2	16	27	1	6	1	1	1	2	4	11	4	4	15	9		51	3	19
9			3	9	1	4		5	1	1	1	2			7	5		23	1	20
5	6			10	4	4		2	2	2	2	8	2	4	9	14		10	4	21
11	2	1	11	22	3	13	3	4	3	3	1	15			11	6	1	51	1	22
2	1		6	8	2	5		2	1	1	1	10	1	1	1	2		17	2	23
29	7	2	21	47	13	20	6	13	1	10	6	22	2	2	26	18	4	97	7	24
4			6	7		5		4		5	2	6			6	4	2	24	6	26
1	1		1	6								2			4	4		7	2	27
23	4	4	22	48	4	33	7	11	4	2	2	38	2	5	39	27	5	90	4	28
27	3	3	40	55	7	21	3	7	3	3	2	28	1	4	21	30	2	128	4	29
23	5	2	30	42	8	28	2	15		2	5	32	1	4	17	20	2	95	5	30
12	4	2	32	38	11	29	4	14	5	6	2	23		3	26	17	1	97	11	31
2	1		2	7		3	2	3	2	2	1	1		1	8	10		10	3	32
36	8	3	31	55	9	19	6	15	3	2	4	27	1	3	27	34	4	103	8	33
24	10	3	31	57	7	24	7	17	4	4	4	32	1	6	30	18	6	98	5	34
38	6	2	32	72	5	19	6	4	2	4	5	36		1	20	19	3	101	4	35
32	4	1	59	57	3	33	5	5	2	3	8	31	2	1	17	19	6	106	4	36
59	2	10	71	129	23	94	16	87	5	9	15	75	1	7	89	98	15	370	20	37
20	4		23	18	4	21	3	7	3	2	1	15	2		17	19		59	2	38
962	174	84	703	1,253	165	926	144	345	174	133	105	925	78	103	927	993	155	2,588	246	39
960	174	82	701	1,250	165	916	143	341	173	132	105	922	76	102	920	985	155	2,524	215	40
2		2	2	3		10	1	4	1	1		3	2	1	7	8		31	41	
5			6	2	1	4	1	2		1		5			7	6	2	15	5	42
20	2	1	10	19	1	9	1	1		1		22			8	9	3	22		43
11	2	1	12	5	2	11	2	6	5	1	1	10	2	1	19	13	2	31	13	44
15		7	8	7	2	15		5	1	2		7	4	2	18	40	4	32	19	45
2	1		4	13		14	1	3	3			1		2	12		2	14	2	46
5	3		14	10		5	2	3	1	3	2	3	2		9	4	2	18		47
11	2	1	14	10	2	10	1	7	2	1		18		1	7	6	2	27	4	48
14	3	1	19	17	3	5	3	5	2	1	1	16			14	5	2	50	3	49
9			5	12		26	1	6	2	1	1	10	1	2	10	24	2	21	8	50
12	1	1	10	17	4	9	2	2	1	2	1	12			13	12	1	30	5	51
6			2	3	2	8	1	5				5		1	15	9	2	11	6	52
7	2	1	5	13	1	8	1	3	3	2	4	3	1	2	12	9		12		53
11	1	1	12	15	2	13	3	7	3	1	1	13			5	4	2	29	2	54
12	3	2	5	9	3	15	3	1	3	1	2	11		1	13	11	1	26	1	55
2	1		9	4	4	5	2	7	1			3		2	1	5		4	3	56
1			1			1											1	1	2	57
8	1		4	15		9		2	3		1		1		8			16	1	58
11	6		8	16	2	9	2	6	6	1	1	12	1	5	13	18	1	45	5	59
12	5	1	12	34	3	10		3	1	2	2	12	3	2	14	20	5	37	3	60
10	2	2	12	17		10	1	7	1	1	1	6	1	1	8	3	1	21	2	61
13	5	3	12	19	5	10	2	2	1	2	2	16		1	8	9	2	26	2	62
12	3	1	11	19		11	2	3	3	3	1	8		2	9	7	3	33	4	63
17	1	2	16	40	11	14	1	5	2	3	1	13		2	12	9	1	56		64
16	3	2	13	16	4	16	3	3	3	1	1	11		1	12	15	1	35	3	65
25	8	3	22	42	1	20	5	8	8	3	2	32	2	2	11	29	6	64	1	66
9	1		4	4	2	2	3		2			8		1	4	7	1	14	2	67
19	2	2	27	24		29	3	5	1			22		2	20	32	4	42	3	68
4	2		8	7	1	8	5	1		4		6	1	1	5	10		35	4	69
5	2		3	7	1	3				1		2		1	2	2		20	3	70
7	1		8	16	1	10		2	2	2		6		3	4	6	2	19	3	71

MORTALITY STATISTICS.

TABLE 2.—DEATHS (EXCLUSIVE OF STILLBIRTHS) IN THE REGISTRATION AREA

[Figures for white and colored are shown separately for minor subdivisions (except as indicated in the footnotes) only when the colored population of the subdivision formed of death correspond to those of

AREA AND COLOR.	DEATHS FROM—													
	All causes.	Typhoid fever.	Malaria.	Small-pox.	Measles.	Scarlet fever.	Whooping cough.	Diphtheria and croup.	Influenza.	Erysipelas.	Tuberculosis of the lungs.	Tuberculous meningitis.	Other forms of tuberculosis.	Rheumatism.
	1	2	3	4	5	6	7	8	9	(12)	13	14	15	(37)
RURAL PART OF REGISTRATION STATES ¹ —Continued.														
MINNESOTA—continued.														
1 Itasca County	144	3					4		2		12	2		1
2 Jackson County	135	2					1	1	1		9	1	3	
3 Kanabec County	55								1					
4 Kandiyohi County	178					1	9	1	3	1	13	2		3
5 Kittson County	57	1							1		6		1	1
6 Koochiching County	111	1				2		1		1	9	2		
7 Lac qui Parle County	126					3	2	1	1		12	1	1	
8 Lake County	108	6				2	1			1	8			1
9 Le Sueur County	154					3			1		8	1	1	1
10 Lincoln County	69	3								2	3		1	1
11 Lyon County	149	3								1	9		1	2
12 McLeod County	174						5	3			8	2	2	1
13 Mahnomon County	25										8		3	
14 Marshall County	141	2			1		3	1			16	3	4	2
15 Martin County	128	3			1			3			9		1	1
16 Meeker County	152					2	7		1		17	3		
17 Mille Lacs County	85	1					2				5	1		
18 Morrison County	182	4					1				12	1	1	2
19 Mower County	208	3				2	1				22	2	1	1
20 Murray County	68	1				1			1		4			
21 Nicollet County	211	2					2				29	2	5	
22 Nobles County	92	1				2					4	1		
23 Norman County	81					1		1	2		11	2	2	1
24 Olmsted County	607	2				5	10	1	1		37	3	7	2
25 Otter Tail County	563	9			1	3	5			3	93	1	6	1
26 Pennington County	66						2				15		3	
27 Pine County	131						2	1			23	1	2	1
28 Pipestone County	71					1	2				1	1	1	
29 Polk County	291	3			1	1	4	2	1		29	5	5	1
30 Pope County	110	2				2	1	1			14	1	5	4
31 Ramsey County	84					1		2			7			
32 Red Lake County	53	1						1			4			
33 Redwood County	102	1				1			2	1	7	1	3	2
34 Renville County	154	2			1	1			3		12	2	3	
35 Rice County	309	1		1			2	4	3	2	50		3	3
36 Rock County	102					1					3		1	1
37 Roseau County	104						2	4	1		8			
38 St. Louis County	771	5				2	18	9		2	69	12	12	6
39 Scott County	114	1				1					7		2	2
40 Sherburne County	88	3					2				7			
41 Sibley County	113					1					8	1	3	
42 Stearns County	302	2				3	2	3	2		21	3	4	4
43 Steele County	154	1				1	4	1			7	1		
44 Stevens County	58					1		1	1		5	1	1	
45 Swift County	120	2					3		2	2	6	1	1	3
46 Todd County	176						4	2	1		18	1	1	
47 Traverse County	55										2	2		1
48 Wabasha County	206	1				1	8		1		11	3	1	2
49 Wadena County	80					1	2				11	1	1	
50 Waseca County	123	1					2				6	2	1	
51 Washington County	144	1				1	1				8			1
52 Watonwan County	88					5	1	1	2		7		1	
53 Wilkin County	63			2						1	6			
54 Winona County	131					2		2			8			
55 Wright County	244	3				1	2		1	1	16	1	2	3
56 Yellow Medicine County	103	1					1	1			11			
MISSOURI.														
57 Total	24,233	595	583	12	37	73	322	385	353	71	2,633	113	237	131
58 White	22,639	542	564	12	34	72	292	382	337	70	2,248	105	216	122
59 Colored	1,594	53	19		3	1	30	3	16	1	385	7	21	9
60 Adair County	210	9	2					7	3		11	2	3	2
61 Andrew County	140	2					1	1			11	1	2	1
62 Atchison County	110	3	1			1		1	5		3		1	1
63 Audrain County	194	5			1		1	7	1		21		2	1
64 Barry County	244	6	4			3	1	6	9		26	1	2	
65 Barton County	165	1		1	3		2	4	4		6		1	1
66 Bates County	276	6			1	4	1	3	3	4	18	4	3	1
67 Benton County	134	2	3	1			1	1	4		20		1	
68 Bollinger County	123	3	5				2	1			12		1	
69 Boone County	334	6			5				12		53	1	6	1

¹ Exclusive of municipalities having a population of 10,000 or over in 1910.

DEATHS FROM PRINCIPAL CAUSES.

AND ITS SUBDIVISIONS, BY COLOR OF DECEDENT AND CAUSE OF DEATH: 1912—Continued.

at least 10 per cent of the total, or numbered 10,000 or over in 1910. The term "cities" indicates municipalities of 10,000 inhabitants or over in 1910. Numbers under causes the abridged International List. (See p. 17.)

DEATHS FROM—																				
Cancer.	Dia- betes.	Menin- gitis.	Cere- bral hemor- rhage and soften- ing.	Organic dis- eases of the heart.	Bron- chitis.	Pneum- onia (all forms).	Other respir- atory dis- eases.	Diar- rhea and enter- itis (under 2 years).	App- endi- citis.	Her- nia, intest- inal obstruc- tion.	Cirrho- sis of the liver.	Nephri- tis, Bright's disease.	Puer- peral fever.	Other puer- peral affec- tions.	Con- genital debility and mal- forma- tions.	Viol- ent deaths (ex- clud- ing sui- cide).	Sui- cide.	All other defined causes.	III- defined and un- known causes.	
16	(37)	17	18	19	20, 21	22, (23)	(23)	25	26	27	28	29	31	32	33	35	36	(37)	38	
8	3		3	6	3	13		13	2	2	1	3	1	2	20	14	4	17	6	1
12	4		4	14	2	6	2	4	4	3	2	7	2	2	11	12	2	22	1	2
4	1		5	7	6	3	1	1	1	1	1	2	1	1	8	7	1	11	2	3
14	2		11	25	6	8	2	3	1	2	1	6	4	3	10	11	4	41	2	4
3			2	5		3	1	1				4		1	2	6	1	13	5	
4		1	3	10	2	8	1	3	1		1	4	4	2	5	20	4	18	4	6
6	3	1	5	17	2	9	2	6	2	2		8			6	3	1	21	6	7
5		1	4	9	2	1		1	2	2		3	2		14	8	3	18	8	8
11	2	1	14	21	3	12		3	2	2		15	1	1	14	3	2	30	2	9
4			6	9	5	3		1				4		1	5	4	3	12	10	
13			9	14	4	15	2	7	1	2	2	2	2	1	15	6	3	29	5	11
12	7		9	21	5	3	2	6	3	3	1	15	1	1	11	11	4	36	2	12
1		1	2	2						1		1		1	3	3	3	3	1	13
8	2	2	3	13	1	14	1	2	3	1	1	7	2	2	4	14	2	26	6	14
11	3	2	6	16	1	9		3	4	1	2	5	1	1	8	7	3	24	4	15
20	1	1	10	8		7	2	2	2		3	13		2	16	10	1	19	3	16
12		1	6	7	1	7	1	3	1		1	6			5	6	1	19		17
13			4	22	2	12	2	5	3	3	1	2			15	18		48	7	18
15	3		15	29	4	17		3	3	3	3	12	2	2	10	15		37	2	19
8	4		6	3		4		3	3	2	1	8		1	12	8		8		20
13		1	7	14	4	12	2	1		2	1	71		1	9	4	3	26	1	21
12	2		5	8		4		5	1	2	2	7		1	9	9		17		22
12	2	3	4	4	3	3	3	2	2	1	3	5		1	3	2		17	4	23
79	1	1	22	45	2	32	3	4	15	5	3	59	3	1	16	19	1	210	2	24
28	5	3	35	62	3	36	4	13	4	10	5	62	4	4	22	33	4	100	8	25
7		1			2	5		2	2		1	4		1	4	2	1	13	1	26
3	1		7	5	1	10	3	4	1			11		1	5	15	1	29	2	27
5	3		6	16	2	8		1	5	5	6	5		1	7	5	1	18		28
24	3	3	20	10	1	12	3	7	1	1	2	24	3	4	20	20	4	55	3	29
13	2	1	4	16	2	7		1	1	1	2	4	1	2	7	5	1	15	3	30
9	1		3	11		8		1	1	1		7			9	10	3	11		31
1		2	1	5	1	2	1	2				3			11	3	1	13	2	32
6	1		5	13		6		10	2	2		9			8	3	1	17	3	33
12	1		6	12	3	8	1	11	6	2		8			9	8	1	35		34
19	4	1	10	31	1	34	2	11		2	2	24	4	2	13	17	2	60	1	35
10		1	6	10	1	14	2	2	2	1	2	3	1		16	6	1	15	3	36
24		1	2	14		10		1	3	3		26		3	6	5		25	1	37
10	4		4	27	5	84	6	69	6	3	4	7	4	6	90	127	19	101	18	38
6	1		3	14	2	5	1	4	1	2	3	9		1	5	12	1	23	2	39
10			7	12		4				1	1	7			13	5		16		40
9	1		7	14		7	2	3	4	1	2	6		1	8	7		28		41
29	3	3	18	19	1	24	3	3	7	3	2	10	2	4	26	10	1	84	5	42
12	1		11	14	6	12	5	4	2	1		9		1	8	14	2	36		43
3	4	1	7	4	1	6	1	1	1			2	1		2	5	2	6		44
6	3	1	5	8		11	2	1	3	3	3	9		1	10	8		25	2	45
20	1	1	1	25	1	6	3	3	5	1		17	2	1	16	7	5	26	3	46
6			6	6		5		1	4			4			6	9		6		47
13	6	1	14	17	2	13	2	6	2	1	4	23	1	2	12	16	4	37	2	48
6	1		1	14		2	2			1	1	7	1		7	9	2	10	2	49
11	3		16	8	9	6	1	1	1	2	1	8		1	9	8		28	4	50
		1	8	21	3	12	2	1	1	2	1	3		1	7	14		40	2	51
		1	8	4	3	8		3			1	9			8	1		19		52
2			2	4		3		1	2			7	3		6	6	1	14	1	53
10	2		10	19		9	2	3	4		4	12		1	4	13		28		54
17	5		21	25	3	15	3	4	5		1	15	1	2	15	12	3	57	2	55
9		2	5	15	2	6		2	2		1	3	1		10	5		24	1	56
1,091	214	301	1,052	1,847	327	2,232	200	940	170	181	233	1,504	179	189	1,447	1,432	237	4,254	658	57
1,049	202	290	998	1,719	311	2,109	192	887	163	172	216	1,403	167	177	1,401	1,342	233	4,010	600	58
42	12	11	53	128	16	123	8	53	7	9	17	101	12	12	46	90	4	244	58	59
10	4	3	10	14		17	3	8	3		5	19	1	3	7	16	1	45	3	60
19	2	2	10	11		13	4	7	1	1	2	13		3	7	6		23	1	61
4		1	4	7		20	1	4	1		1	8	1	3	7	10	1	18	1	62
12	1		10	22	2	19	1	7	1	1	1	14		4	10	8		41	2	63
9	2	5	6	12		28	1	3	4	1		10	2	2	25	20	6	38	11	64
15	5	2	4	20	1	16	2	3	1	2	3	10		2	12	11	3	29	1	65
17	3	2	11	17	5	13		9	2	2	4	14		4	14	35	2	58	4	66
4		2	6	31	1	17	3	2	1	2	1	12			9	2		28		67
2	2	1	5	10	1	12		1	1	1	2	4		1	10	7	1	23	5	68
18	2	3	10	29	8	34	3	12	7		2	10	2	2	8	14	4	73	9	69

MORTALITY STATISTICS.

TABLE 2.—DEATHS (EXCLUSIVE OF STILLBIRTHS) IN THE REGISTRATION AREA

[Figures for white and colored are shown separately for minor subdivisions (except as indicated in the footnotes) only when the colored population of the subdivision formed of death correspond to those of

AREA AND COLOR.		DEATHS FROM—													
		All causes.	Typhoid fever.	Malaria.	Small-pox.	Measles.	Scarlet fever.	Whooping cough.	Diphtheria and croup.	Influenza.	Erysipelas.	Tuberculosis of the lungs.	Tuberculous meningitis.	Other forms of tuberculosis.	Rheumatism.
		1	3	4	5	6	7	8	9	(12)	13	14	15	(37)	
RURAL PART OF REGISTRATION STATES—Continued.															
MISSOURI—continued.															
1	Buchanan County.....	193	3	2			4	1		1	19		1		
2	Butler County.....	519	20	68		1	16	5	1	1	45	5	9	1	
3	Caldwell County.....	146	1					1	2		23		3	2	
4	Callaway County.....	326	5	4				7	2	2	48	1	4	3	
5	Camden County.....	67	3	3				1	1	5	4			1	
6	Cape Girardeau County.....	408	16	15			13	9	14	4	43	2	3	2	
7	Carroll County.....	258	2	3			1	1	17		27	1	5	1	
8	Carter County.....	51	3	4				1	3		6	3	1	1	
9	Cass County.....	227	6	2			3	3	1		14	1	2	2	
10	Cedar County.....	172	1	1			4	4	3	1	11	1		1	
11	Chariton County.....	227	7				6	3	8		23		3	1	
12	Christian County.....	152	5	2			1	7		2	16	3		1	
13	Clark County.....	123		1			3	2	2		7		2	1	
14	Clay County.....	321	7	1			1	1	1		27	1	4	2	
15	Clinton County.....	167	1				1	1	3		13	1	4		
16	Cole County.....	83	4						1	1	11		1		
17	Cooper County.....	225	3					4	1	1	22	9			
18	Crawford County.....	148	2				8	1	2		18	1	2	3	
19	Dade County.....	157	4				3	4	10		13	1	2	2	
20	Dallas County.....	86	8					6	2		4		1	1	
21	Daviess County.....	163	4				1	1	4	1	13		3	1	
22	DeKalb County.....	116	2					1	1		9			2	
23	Dent County.....	103	5				2	2	6		11			1	
24	Douglas County.....	100	3					2	3	1	13		1	2	
25	Dunklin County.....	661	13	114		2		20	15	4	38	1	4	4	
26	Franklin County.....	330	4	3	2		1	7	3	9	24	1	1	2	
27	Gasconade County.....	160	4	2		1		6	4		13		3		
28	Gentry County.....	156	2					2	2		12		2		
29	Greene County.....	241	9	2			5	6	4		19	2	5	2	
30	Grundy County.....	199	5		1			1	2		21	2	3	2	
31	Harrison County.....	191	6						1		18	1	1		
32	Henry County.....	286	10	1	1		4		3	2	14	1	1	3	
33	Hickory County.....	77	2	1				2	3		5		1		
34	Holt County.....	130	4					3			8		1		
35	Howard County.....	156	4	3			1		2		28		1		
36	Howell County.....	277	20	4				5	7	3	21	3	2	1	
37	Iron County.....	130	5	5				2	4	1	15		2	2	
38	Jackson County.....	410	9	2	1		1	2	6	4	34	1	5	4	
39	Jasper County.....	519	8	9		1	3	13	11	6	77	1	3	4	
40	Jefferson County.....	344	19	1	1		1	2	1	4	40	2		4	
41	Johnson County.....	292	4	1			3		1	2	24		6		
42	Knox County.....	103	3	2					1	1	10		1		
43	Laclede County.....	135	3					3	11		15	1	3	1	
44	Lafayette County.....	363	5	2			8	4	3	10	32	3	3	3	
45	Lawrence County.....	326	10	1	3			1	12	4	36	1	5		
46	Lewis County.....	145	2					2		3	18		1		
47	Lincoln County.....	201	7	1				2	1	4	25	2	2		
48	Linn County.....	309	6				2	4	2	7	31		4	2	
49	Livingston County.....	255	1					3	4	5	15	2	2	2	
50	McDonald County.....	102	1	1		1		4	3	3	16			1	
51	Macon County.....	281	3	1			2	3	2	7	35	1			
52	Madison County.....	116	4	8		1		2	4	3	17	1			
53	Marion County.....	72	1	1				1	4	3	3	1	1	2	
54	Marion County.....	130	3				1	1	1	4	8		3		
55	Mercer County.....	87							1		7			1	
56	Miller County.....	148	4	2				1	4	1	18		2	1	
57	Mississippi County.....	219	10	20			1	5	9		24		2	1	
58	Moniteau County.....	137	2	1						1	13		2	1	
59	Monroe County.....	193	6				2		3	1	22	1	1		
60	Montgomery County.....	151	4	1			1		3	1	16		4	1	
61	Morgan County.....	129	4					1	3	4	9	1			
62	New Madrid County.....	355	6	39		2		11	6	1	37	2	6	1	
63	Newton County.....	287	8	2				2	11	2	33	3	2	1	
64	Nodaway County.....	272	3					1	1	1	21	1	1		
65	Oregon County.....	142	6	5			1	3	1	3	9	1	2		
66	Osage County.....	161	7	1				4	12	3	11	1	1	1	
67	Ozark County.....	124	9	2					3	4	11		2		
68	Pemiscot County.....	359	6	51				11	6	2	28	3	1		
69	Perry County.....	153	9	5			1	3	1	1	12	2	2	1	
70	Pettis County.....	133	5				4	4	1	2	5	1			
71	Phelps County.....	197	1	3			1	1	5	4	22	2	5	2	
72	Pike County.....	282	2	3			2		6		27		3	3	
73	Platte County.....	170	6		1			6	1		12	2		3	
74	Polk County.....	198	1	1				4	6	3	27		4		
75	Pulaski County.....	120	1			1	1	2	1	1	18	2	2	1	

¹ Exclusive of municipalities having a population of 10,000 or over in 1910.

DEATHS FROM PRINCIPAL CAUSES.

AND ITS SUBDIVISIONS, BY COLOR OF DECEDENT AND CAUSE OF DEATH: 1912—Continued.

at least 10 per cent of the total, or numbered 10,000 or over in 1910. The term "cities" indicates municipalities of 10,000 inhabitants or over in 1910. Numbers under causes the abridged International List. (See p. 17.)

DEATHS FROM—																			
Cancer.	Diabetes.	Meningitis.	Cerebral hemorrhage and softening.	Organic diseases of the heart.	Bronchitis.	Pneumonia (all forms).	Other respiratory diseases.	Diarrhea and enteritis (under 2 years).	Appendicitis.	Hernia, intestinal obstruction.	Cirrhosis of the liver.	Nephritis, Bright's disease.	Puerperal fever.	Other puerperal affections.	Congenital debility and malformations.	Violent deaths (excluding suicide).	Suicide.	All other defined causes.	Undefined and unknown causes.
16	(37)	17	18	19	20, 21	22, (23)	(23)	25	26	27	28	29	31	32	33	35	36	(37)	38
9	1	1	15	13	1	21	1	7	2		3	24			15	17		26	2
4	2	9	8	16	2	89		27	1		1	18	3	7	37	4		49	34
5	1	1	9	12		8	1	2	1		1	14	1	2	14	8		29	1
17	4	2	28	17	9	18	4	7	1	3	3	27	1	1	15	17	3	70	3
3	1	1	3	4	1	3	1	5	1			6	3		2	4	1	7	3
9	3	9	13	25	2	36	2	19	7	5	2	13	3	6	25	24	1	70	13
18	3	2	9	23	9	21	2	6	1	2	1	16	3		17	15	2	48	1
	1	1	2			1		1				2	1		4			7	5
14	4	4	15	13	2	15	3	5	6	3		15	1	2	7	16	6	56	6
5	1		8	20	6	22	1	2		2	1	22	1		11	6	1	27	9
14	4	3	6	22	3	23	1	11	2	1	4	24	1	1	8	10	3	31	4
3			6	12	2	23	1	4	1	3		6	1	2	13	10	1	19	8
10	4		7	16	3	13	1	1	1	1	1	8		2	6			26	2
18	9	9	17	24	1	23	2	5	5	3	3	54		3	6	4	1	70	4
14		9	6	11	1	12	3	6	1	2		24	1	1	8	8		34	2
5		1	4	6	3	6		3	3		2	3			3	2	2	23	1
11	3	7	17	21	2	16		2	1	5	1	2	1	2	12	15	2	42	1
4	1		7	16	1	9		3	2	3	2	11	1	1	13	7		26	4
5	3	3	12	10	5	19	1	5	2	2	2	7	1		2	11	1	19	10
4	1	2		4		4	1	1	1	1		10	2	1	3	5		20	4
11	3	1	8	14	1	6	2	1	2	2	1	19		3	18	6	4	30	5
6	4	2	13	7	1	6		4		1		8	2	1	5	3	1	32	3
6	1		3	7		6	1	3			3	2	1		7	5	1	31	2
4		2	1	4	4	10	1	3		1	1	5		1	4	11	1	15	7
16	1	13	11	11	10	104	4	60	2	2	1	13	6	9	50	29	2	72	29
14	5	4	25	38	7	21	2	16	2	3	5	15		3	18	19	5	66	5
14			13	11	3	8		7	3	2	2	11	2	2	10	13		26	2
6	1	1	9	16	3	17	2	7	7	3	1	18	2	2	11	9	2	25	1
7	1	4	12	18	1	24	2	6	6	1	1	14	1	3	18	19	5	46	4
14	1	2	8	17	1	17		5	6	1	2	15		1	10	15	2	38	7
13	1	4	11	17	2	20	2	1	1	3		17	1	1	15	11	1	37	3
20	2	6	15	29	3	23	2	7	3	3	7	12	3	2	16	16	3	65	10
4	1	2	6	6		10	1	3	1	2		3			5	3	1	11	7
5	1	1	7	12	4	12		5	2	2	4	13	1		8	8		27	4
7	2		6	19		13	1	2	2	1		14	1		5	7	1	30	8
11	5	2	14	19	5	22	2	12	2	2	1	11	1	3	29	12	2	46	9
3	1	1	2	7	1	19	5	7	7		2	3	2	2	13	9		17	4
15	6	7	32	60	1	24	6	10	1	1	4	24	2	2	24	23	4	92	2
20	8	7	21	49	5	46	14	17	1	5	6	34	2	1	23	42	3	67	11
17	1	2	6	26	9	21	1	23		3	5	20	2	1	20	35	8	63	4
21	3	4	18	27	4	32	6	5	1	1	2	16	3	3	13	15	5	61	10
5	1		8	10	2	10	2	10	2	1		8		1	5	5		25	1
3	1	1	7	11	5	10		6	1	1	1	2	1		10	6	2	24	3
26	4	3	18	45	6	18	1	6	2	2	3	22	4	2	13	18	8	81	7
13	2	6	8	23	8	36	5	3	8	3	5	17		2	26	16		58	12
7	1	2	8	19		12	1	5			1	16			4	7	3	31	1
10	4	3	5	19	1	16	1	11	2	4	2	18		2	12	12	1	30	3
9	2	3	22	40	1	22		10	1	4	5	20	5	3	17	23	4	55	4
17	3	2	15	24	1	28	2	6	4	3		15	1	2	10	24	1	59	2
3			3	7		9	1	3	1	3		1	1	1	4	6	1	26	1
20	3		15	28	1	20	1	9	3	3	2	27	2	1	13	21	1	51	5
3		1	6	11	5	4	1	3		1		2		2	7	3		22	4
3			1	3	3	7		2		3		6	1	2	5	5	1	12	1
9	2		8	20	2	20		4	2	2	1	8	1	1	6	1	2	28	5
5	1		7	5		12	2	4	4	1	2	9	1	2	6	4	2	14	1
4	3	5	3	4	1	17	1	8			2	13	1	1	11	12		25	3
5			5	12	1	26		19	3	2	1	4		4	14	11	1	29	12
12	2	1	6	7		9	3	3	3	1	6	17	4		5	8		26	4
12	1	1	12	20	2	14		3	2	2	4	14	2	2	8	10	1	44	4
12		1	4	25	3	11		5	1	1		11			7	8		27	2
7	3	2	8	8	2	21		7	1		4	18			7	11	1	13	1
14	1	4	9	13	1	37	3	29	4	4	2	10	6	4	34	24	1	39	17
18	3	4	17	19	6	18	2	14	1	1	1	21	2	2	20	23	3	44	7
6	3	2	19	27	4	31	1	14	6	3		32	4	4	16	14	3	44	1
			4	9	2	15		8	1	1		5	1	1	11	7	1	22	16
8	1	2	4	11		16		3	2	2	1	8	1	2	4	10	1	37	5
4	1	5	5	4		5		4	1	2	1	6	4	2	7	6	2	24	11
3		6	2	11	1	46	1	40			1	7	6	5	13	24	1	54	29
2		3	8	11	2	16		4		2	1	9	1	2	12	5	1	31	5
15	5	1	8	11		6	3	4	4	1	1	15		2	11	5	3	20	5
5		1	9	18	3	22	4	9	2			19	1	1	11	11	1	32	3
8	4	1	13	32	4	25	3	8	3	2		26	4	2	12	19	2	55	9
6		3	15	18	3	11	1	7	2	1	2	8	2		8	13	3	30	5
10	2	2	10	13	7	29	2	4	3	2		10	2		9	6		40	9
6	1	2	2	4	1	15		6	1	1	1	10		1	12	10		17	2

MORTALITY STATISTICS.

TABLE 2.—DEATHS (EXCLUSIVE OF STILLBIRTHS) IN THE REGISTRATION AREA

[Figures for white and colored are shown separately for minor subdivisions (except as indicated in the footnotes) only when the colored population of the subdivision formed of death correspond to those of

AREA AND COLOR.	DEATHS FROM—													
	All causes.	Typhoid fever.	Malaria.	Small-pox.	Measles.	Scarlet fever.	Whooping cough.	Diphtheria and croup.	Influenza.	Erysipelas.	Tuberculosis of the lungs.	Tuberculous meningitis.	Other forms of tuberculosis.	Rheumatism.
	1	3	4	5	6	7	8	9	(12)	13	14	15	(37)	
RURAL PART OF REGISTRATION STATES—Continued.														
MISSOURI—continued.														
1 Putnam County.....	130	4	1				1		3		6	1		1
2 Ralls County.....	118	5					2	1	1		10	1		
3 Randolph County.....	194	3	1			1		1	3	1	20		3	4
4 Ray County.....	243	4	1		1	1	7	4	3		16	1	4	1
5 Reynolds County.....	76	3	2				3	1	1	1	8		1	1
6 Ripley County.....	112	3	5				1	2	1		7		1	
7 St. Charles County.....	258	2			1	2	7	1	3		18	1		2
8 St. Clair County.....	173	6						1	2		14		1	
9 St. Francois County.....	448	6	6			1	8	10	4	1	57		9	5
10 St. Louis County.....	1,270	19	9		1	5	12	18	9	2	452	5	7	5
11 Ste. Genevieve County.....	112	6	1						3		7			
12 Saline County.....	347	2	1		1	2	2				11		3	1
13 Schuyler County.....	108	4						2	3	2	50		3	
14 Scotland County.....	103	2			1	1					6	1	2	1
15 Scott County.....	396	13	34			3	12	8	3	1	32	1	3	
16 Shannon County.....	106	5	6		1		5	2	1		7	1	2	1
17 Shelby County.....	155	6				1	2	2	1	1	15	1	3	2
18 Stoddard County.....	480	17	68		1	1	15	14	6	3	36	1	2	1
19 Stone County.....	75	4	2				1	4	1		5	1	1	
20 Sullivan County.....	175	3				1	3		1		9		3	
21 Taney County.....	91	2	6					4		1	3		4	
22 Texas County.....	214	3	2				1	2	2	3	3		4	
23 Vernon County.....	412	16	2			1	4	1	3	3	27	5	2	5
24 Warren County.....	95	1				1	1				33	1	1	
25 Washington County.....	149	6					1	3	1		11		1	2
26 Wayne County.....	173	3	8				2	5		1	15		3	1
27 Webster County.....	200	8	3				4	5	3	2	26	1		1
28 Worth County.....	54										3			
29 Wright County.....	179	4	1					13	4		26	1	2	1
MONTANA.														
30 Total.....	2,672	42		2	6	21	46	10	9	6	278	9	18	15
31 White.....	2,365	42		1	6	21	28	10	9	6	173	2	14	15
32 Colored.....	307			1			18				105	7	4	
33 Beaverhead County.....	52	1							1		1			
34 Blaine County ²	40										1		1	
35 Broadwater County.....	38						2				1			
36 Carbon County.....	107	1				1	4			2	6		1	1
37 Cascade County.....	72	1					3				3			
38 Chouteau County ³	49				1			1			8			
39 Custer County.....	98	3					1	1	1		10			
40 Dawson County.....	112	5					1				7		1	
41 Deer Lodge County.....	106										4			
42 Fergus County.....	115	4				2					5		1	3
43 Flathead County.....	169	5				1	1				11			
44 Gallatin County.....	142	3				1			2	1	6		1	2
45 Granite County.....	31	1						1			1			
46 Hill County ⁴	75	2			2	2				2	6			
47 Jefferson County.....	51	1			1			1			4			
48 Lewis and Clark County.....	57	1									4			1
49 Lincoln County.....	33				1									1
50 Madison County.....	64	1						1			2			
51 Meagher County.....	50	1					2				2			
52 Missoula County.....	103	1					7		4	1	12	3	1	
53 Musselshell County.....	43	1					5				2			
54 Park County.....	119	2					6	1			6		2	1
55 Powell County.....	57	1									5		2	
56 Ravalli County.....	77	1									9			2
57 Rosebud County.....	116	3									37	2	1	
58 Sanders County.....	36										3			
59 Silver Bow County.....	236	1				12		2			48	2	5	3
60 Sweet Grass County.....	33												1	
61 Teton County.....	133	1		2		1	11		1		23			1
62 Valley County.....	151	1					2				28	1	1	
63 Yellowstone County.....	107				1	1	1	2			13	1		

¹ Exclusive of municipalities having a population of 10,000 or over in 1910.
² Formed from part of Chouteau County, February 29, 1912.

DEATHS FROM PRINCIPAL CAUSES.

AND ITS SUBDIVISIONS, BY COLOR OF DECEDENT AND CAUSE OF DEATH: 1912—Continued.

at least 10 per cent of the total, or numbered 10,000 or over in 1910. The term "cities" indicates municipalities of 10,000 inhabitants or over in 1910. Numbers under causes the abridged International List. (See p. 17.)

DEATHS FROM—																				
Cancer.	Diabetes.	Meningitis.	Cerebral hemorrhage and softening.	Organic diseases of the heart.	Bronchitis.	Pneumonia (all forms).	Other respiratory diseases.	Diar- rhea and enteritis (under 2 years).	Ap- pendi- citis.	Her- nia, intesti- nal ob- struc- tion.	Cirrho- sis of the liver.	Nephri- tis, Bright's disease.	Fuer- peral fever.	Other puer- peral affec- tions.	Con- genital debility and mal- forma- tions.	Viol- ent deaths (ex- clud- ing sui- cide).	Sui- cide.	All other defined causes.	Ill- defined and un- known causes.	
16	(37)	17	18	19	20, 21	22, (23)	(23)	25	26	27	28	29	31	32	33	35	36	(37)	38	
8	2	1	7	17	1	13	3	4	2		2	7	1		11	2		25	7	1
7			5	6	1	15		1	2		1	8	2		11	12	2	16	3	2
15			13	19	1	16		8			1	15	2		11	14	1	37	4	3
13	3	12	8	21	2	15	3	5			1	14	3		17	21	3	47	10	4
1		2	2	4	1	7		6		1	2	5		1	6	1	13		3	5
1		2	2	5		17		10	1			3	2	1	11		23	6	6	
11		4	20	19	1	18		12	2	4	7	20	1	1	20	19	3	56	1	7
14		4	18	24	8	16	2	3	1	2	2	5	2	2	11	10	1	17	7	8
6	2	4	15	13	9	49	1	28	3	5	5	29	2	3	36	30	3	82	12	9
43	6	8	50	73	33	74	6	48	1	9	14	60	6	4	48	74	27	140	2	10
2			4	10	2	11	2	7		1	6	3	1		7	11		22	4	11
21	3	5	16	45	5	20	2	11			4	11	2	3	16	20	3	82	9	12
9		1	8	8	1	10	1	2		1	3	7	2	2	5	5		31	2	13
13	3		5	7	4	6	1	1	1	1	1	7	1	2	1	1	1	26	3	14
3	1	15	5	12	8	42	4	41	2	1	3	12	4	1	30	33	4	54	11	15
2		2	2	1		5	1	6	1	5		4	1	3	10	3	1	20	7	16
7	1	2	9	11	1	13	1	1			2	12	3	1	9	7	5	30	3	17
12	3	9	4	10	4	60	8	27		4	3	12	6	2	45	14	3	74	16	18
4		2	4	4	2	2		2	1			2	1		5	6	1	16	6	19
6	1	2	10	25	3	22	3	4	1	2		10		17	6	3	33	7	20	
2		1	2	4		4	2	4	1	1	1	5	1	2	9	7	2	16	11	21
7		2	5	28	3	24	4	6	3	1	5	11	1	3	21	4	3	29	9	22
22	3	5	32	30	5	39	5	9	5	3	4	31	1	6	27	21	6	86	3	23
3	2	2	14	14	4	12	1	5				9	1	1	4	3		15	1	24
10		1	10	10	1	9	4	7	1		4	11	1	6	7	7	1	21	6	25
9	1	3	6	6	4	21	3	12	2	3	2	7	4	11	10	3	26	9	26	
13		2	14	14	4	23	1	3	2	1	2	11	2	10	6	1	34	11	27	
5		3	6	6	4	4	1	3		1		5	2	3	1	1	15	1	28	
9	2	3	9	9	4	15	3	7	1		2	9	1	9	14		27	6	29	
98	17	24	104	135	26	237	30	57	32	20	21	146	22	34	182	391	45	472	67	30
96	15	21	101	176	23	185	28	54	29	19	21	140	21	32	175	381	44	429	48	31
3	2	3	3	9	3	52	2	3	3	1		6	1	2	7	10	1	43	19	32
2		1	3	6		4	2		1			3	1	1	3	11	2	8	1	33
2			1	3		3		4	1	1		3	1		4	4	1	9	2	34
3	1	1	5	7	3	10	1	3		1		5		3	7	7	2	5		35
3			3	5	1	8	1	6		2		2		10	14	2	22	1	36	
5	1	1	1	4		4							1	4	20	2	5		2	37
2		1	3	7		5	2	2	5					1	6		9	3	38	
2	1	2	5	7	1	3	3	2	2	1	1	11	1	2	13	13	15	3	39	
5		1	10	10		1		1	2		3	1	1	8	17	26	8	6	40	
7	1	3	5	8		7	1	1	2			7	2	7	5	1	71	2	41	
19		1	7	8		11	2	5	4	3	1	13	2	14	20	4	26	3	42	
4		1	19	19		11	2	5	4	3	1	9	2	14	25	5	29	2	43	
3		1	7	8		5	1	1	5	5	1	9	2	17	14	1	27	2	44	
4	1	1	1	1	1	1	4	4	1		3	1	1	4	4	6		6		45
3	2		3	4	1	5	1	4	1		3	5	3	5	13	2	5	1	46	
4		1	1	2		2						4	1	1	8	1	8		2	47
1			3	3		7		1			2	15		6	6	2	8		48	
2	1		1	4		1		2				1		5	9	2	3		1	49
1		1	2	4		4	2	4		1		10		7	7	1	13		1	50
2		1	2	5		5		1	1			2		3	8	1	13		2	51
1		1	1	7		10		1				5		5	26	2	9		6	52
1		1	2	8		6	1	1	1		1			1	7	2	5		3	53
5	1	1	3	9	3	4	2	3	1	2	1	9	2	4	11	1	32		1	54
1			7	9		9		1	1	1		6		6	6	6	9		1	55
5	1		9	9	2	4		2	1	1	2		1	6	3	2	13			56
2	1		3	3		28						1		2	19		12		2	57
1		2	4	4		5		5				2		6	5		8			58
5	2	2	10	10	6	23	4	7			3	15	1	7	41	2	27		2	59
1			1	1		2	1		1			1	1	6	10		6		2	60
2		2	5	6	3	12	1	3	3	1		4	1	7	12	1	28		4	61
6	2	1	16	16	1	17	1	2	2	1	3	5	1	12	16	3	20		11	62
3	1		2	6	1	12	1	2	2	1		2	1	11	15	2	13		1	63

² Part of, formed into Blaine County, February 29, 1912, and into Hill County, February 28, 1912.
⁴ Formed from part of Chouteau County, February 28, 1912.

MORTALITY STATISTICS.

TABLE 2.—DEATHS (EXCLUSIVE OF STILLBIRTHS) IN THE REGISTRATION AREA

[Figures for white and colored are shown separately for minor subdivisions (except as indicated in the footnotes) only when the colored population of the subdivision formed of death correspond to those of

AREA AND COLOR.		DEATHS FROM—													
		All causes.	Typhoid fever.	Malaria.	Small-pox.	Measles.	Scarlet fever.	Whooping cough.	Diphtheria and croup.	Influenza.	Erysipelas.	Tuberculosis of the lungs.	Tuberculous meningitis.	Other forms of tuberculosis.	Rheumatism.
		1	3	4	5	6	7	8	9	(12)	13	14	15	(37)	
RURAL PART OF REGISTRATION STATES ¹ —Continued.															
NEW HAMPSHIRE.															
1	Total.....	4,160	19		2	7	7	27	34	47	13	277	16	12	12
2	White.....	4,151	19		2	7	7	26	34	47	13	277	16	12	12
3	Colored.....	9						1							
4	Belknap County.....	185				1			1	3		7		1	1
5	Carroll County.....	240	1				1		6	1		6	1	1	1
6	Cheshire County.....	312	1			1		2	1	1	2	28			3
7	Cocos County.....	257	1					2	4	1	1	18		1	1
8	Grafton County.....	723	5			1	3	4		7	6	46	3	3	2
9	Hillsborough County.....	537	1			1	2	3	5	3		46	1	1	1
10	Merrimack County.....	467			2	1			3	3	2	35	1	1	2
11	Rockingham County.....	685	2					9	4	15		50	2	2	2
12	Strafford County.....	402	7			2		5	11	3	1	28	1	1	2
13	Sullivan County.....	352	1				1	2	6	5		13	6	1	2
NEW JERSEY.															
14	Total.....	12,926	107	22	1	87	49	59	174	90	27	1,289	55	77	58
15	White.....	12,256	104	21	1	84	49	54	167	86	25	1,166	49	71	53
16	Colored.....	670	3	1		3		5	7	4	2	123	6	6	5
17	Atlantic County.....	405	6						2	1	2	33	1	3	1
18	Bergen County.....	1,305	8	1		12	7	5	16	11	1	90	11	8	9
19	Burlington County.....	1,031	19				5	4	14	9	2	83	2	6	3
20	Camden County.....	723	8	1		4	1	2	6	2	6	71	4	9	6
21	Cape May County.....	225	1					1	1			10	2	1	1
22	Cumberland County.....	440	2			1			3	2		37	2	1	2
23	Essex County.....	821	2	1	1	6	10		43	2		195	1	4	2
24	Gloucester County.....	481	10	3			2		3	3	1	37	2		
25	Hudson County.....	857	5	1		4	6	1	23	2	2	200	5	3	10
26	Hunterdon County.....	492	6	1		1		2	5	3		26	1	6	1
27	Mercer County.....	370							4	4		51	1	1	1
28	Middlesex County.....	829	9	1		15		10	3	7	2	61	3	5	2
29	Monmouth County.....	1,060	12	3		5	9	6	13	9	2	80	3	9	7
30	Morris County.....	918	2	1		11		7	8	11	2	71	2	3	2
31	Ocean County.....	272	3						5	1	1	27	1		2
32	Passaic County.....	422	2			8	3	2	6	3	1	35	4	2	2
33	Salem County.....	344	3	1				1		7		36		2	1
34	Somerset County.....	543	1	3		12	2	11	8	1	3	35	2	2	2
35	Sussex County.....	335	1	2			3	2		4	2	19	2		1
36	Union County.....	645	6	1		7	1	1	8	4		68	5	7	4
37	Warren County.....	408	1	2		1		4	3	4		24	1	5	1
NEW YORK.															
38	Total.....	36,179	299	16	1	114	67	173	180	416	78	2,720	129	208	233
39	White.....	35,713	291	16	1	114	67	167	180	415	78	2,640	128	201	228
40	Colored.....	466	8					6		1		80	1	7	5
41	Albany County.....	505	5	1		2		5	3	6		40	1	3	4
42	Allegany County.....	594	1			2	3	2		14	2	21	1	1	5
43	Broome County.....	508	5			2		1	5	6		19	2	2	
44	Cattaraugus County.....	684	11					4	6	5	2	25	3	3	7
45	Cayuga County.....	537	5			1	3	2	4	7	2	24	1	5	9
46	Chautauqua County.....	808	4			2	1	2	7	13	1	31		4	6
47	Chemung County.....	288	1			1		1	1	4		24	2	1	1
48	Chenango County.....	637	7				1	2		11	1	31		6	1
49	Clinton County.....	441	1				3	4	1	18	1	38	2	4	4
50	Columbia County.....	480	8			6		2	4	9	1	35	1	2	2
51	Cortland County.....	301	3			1	1		4	3		13	3	4	4
52	Delaware County.....	630	5		1			2	1	11	5	29	3	1	3
53	Dutchess County.....	1,171	10			3	3	3	2	8	3	132	4	7	7
54	Erie County.....	1,230	9	1		3	3	8	6	11	1	85	5	7	5
55	Essex County.....	468	5					4	4	4		49	2		1
56	Franklin County.....	781	5			1				17	3	186	4	4	3
57	Fulton County.....	218	1			1			2	7		14	1	3	3
58	Genesee County.....	314	2					3	1	2		12	1	2	3
59	Greene County.....	483	6			6		1	2	6		47	1	1	3
60	Hamilton County.....	49				1				3		4			
61	Herkimer County.....	692	2					1	3	3	2	46	1	4	3
62	Jefferson County.....	751	3			1		1	1	9	3	36	3	3	11
63	Lewis County.....	334	1					2	2	2	1	18	2	3	1
64	Livingston County.....	674	15	1		2	1	4	2	3	4	58	2	7	5
65	Madison County.....	653	3				3	2	9	6	1	27	1	1	3

¹ Exclusive of municipalities having a population of 10,000 or over in 1910.

DEATHS FROM PRINCIPAL CAUSES.

105

AND ITS SUBDIVISIONS, BY COLOR OF DECEDENT AND CAUSE OF DEATH: 1912—Continued.

at least 10 per cent of the total, or numbered 10,000 or over in 1910. The term "cities" indicates municipalities of 10,000 inhabitants or over in 1910. Numbers under causes the abridged International List. (See p. 17.)

DEATHS FROM—																			
Cancer.	Diabetes.	Meningitis.	Cerebral hemorrhage and softening.	Organic diseases of the heart.	Bronchitis.	Pneumonia (all forms).	Other respiratory diseases.	Diarrhea and enteritis (under 2 years).	Appendicitis.	Hernia, intestinal obstruction.	Cirrhosis of the liver.	Nephritis, Bright's disease.	Puerperal fever.	Other puerperal affections.	Congenital debility and malformations.	Violent deaths (excluding suicide).	Suicide.	All other defined causes.	Ill-defined and unknown causes.
16	(87)	17	18	19	20, 21	22, (23)	(23)	25	26	27	28	29	31	32	33	35	36	(37)	38
297	45	32	387	495	77	323	49	64	16	25	28	331	13	21	210	197	40	1,013	24
297	45	32	387	495	77	320	49	64	16	25	28	329	13	21	210	195	40	1,012	24
15	3	1	15	25	5	16	2	2	1	1	1	14	1	1	7	12	3	48	1
22	4	1	13	37	2	23	5	2	2	3	2	18	1	1	10	14	3	61	5
14	1	1	24	37	8	24	3	5	1	2	2	25	2	2	17	23	2	80	1
25	4	6	15	28	4	22	3	2	2	2	2	20	1	2	19	13	2	56	3
42	10	3	60	64	9	70	10	12	6	8	2	53	4	7	48	41	4	188	2
43	4	5	59	67	19	33	7	12	1	1	6	29	1	1	23	18	3	140	4
34	6	5	62	75	5	29	3	4	2	4	7	19	1	1	30	14	4	108	6
51	6	3	68	85	11	54	8	15	2	6	3	56	3	3	27	27	8	161	2
30	4	4	35	38	6	23	5	9	2	2	4	51	1	2	19	15	6	87	12
21	3	4	36	39	8	29	3	2	1	1	1	46	1	1	10	20	5	84	13
707	142	80	958	1,490	168	1,125	126	713	27	77	92	1,073	30	53	709	843	149	2,226	38
684	138	77	923	1,425	160	1,063	117	680	24	71	88	1,017	29	50	671	813	148	2,112	36
23	4	3	35	65	8	62	9	33	3	6	4	61	1	3	38	30	1	114	2
18	4	3	36	44	6	30	6	24	2	4	4	48	1	1	23	19	2	81	2
82	13	12	88	164	15	128	10	77	2	13	13	99	4	3	81	108	20	194	18
53	11	5	98	105	15	93	6	70	1	6	14	90	3	8	60	47	14	184	1
39	7	2	45	83	9	50	6	25	2	4	4	77	2	2	49	44	8	143	2
17	1	2	24	34	4	21	5	16	1	1	2	22	1	1	11	8	2	36	3
25	4	4	40	73	7	32	3	12	2	6	2	40	1	1	22	23	4	90	2
34	9	4	38	95	7	76	7	25	2	7	4	54	4	4	29	22	7	130	23
22	4	2	40	51	8	45	9	23	2	1	1	54	1	2	15	43	3	85	1
40	7	2	35	68	12	72	5	34	3	2	8	61	1	3	23	49	19	150	1
30	3	4	51	65	7	34	7	10	2	4	4	49	1	2	24	33	7	102	1
19	5	1	25	46	5	23	6	13	1	1	2	24	2	2	20	26	5	84	27
33	4	5	45	68	20	76	5	132	3	6	1	38	3	5	63	99	8	93	4
56	15	9	104	119	15	66	12	62	3	5	10	104	4	3	52	52	10	196	5
54	17	7	56	106	6	72	16	37	2	4	3	91	2	2	61	55	4	199	4
14	3	1	29	32	3	26	2	3	3	3	1	37	3	3	14	18	1	45	31
20	4	3	22	56	9	56	9	38	3	3	2	29	1	1	32	25	7	45	32
25	3	1	25	43	5	22	4	15	4	1	6	26	2	2	25	23	4	65	1
26	9	3	47	63	3	50	10	22	1	3	3	40	1	2	27	32	5	108	6
19	3	5	33	35	4	61	1	13	2	3	3	12	2	3	13	28	5	56	35
50	8	2	40	80	4	57	4	40	2	3	3	55	5	5	41	55	6	74	2
21	8	5	37	60	4	31	2	22	2	2	5	28	2	2	24	34	8	66	3
2,206	396	257	3,009	4,086	610	3,126	295	1,022	162	298	328	3,198	91	160	1,723	2,291	344	7,854	89
2,197	392	256	2,974	4,056	606	3,077	298	999	159	293	325	3,151	91	156	1,707	2,255	342	7,772	86
9	4	1	35	30	4	49	2	23	3	5	3	47	4	16	36	2	82	3	40
22	7	4	38	59	11	45	2	9	2	2	4	49	1	2	26	44	5	104	1
47	9	6	49	67															

MORTALITY STATISTICS.

TABLE 2.—DEATHS (EXCLUSIVE OF STILLBIRTHS) IN THE REGISTRATION AREA

[Figures for white and colored are shown separately for minor subdivisions (except as indicated in the footnotes) only when the colored population of the subdivision formed of death correspond to those of

AREA AND COLOR.	DEATHS FROM—													
	All causes.	Typhoid fever.	Malaria.	Small-pox.	Measles.	Scarlet fever.	Whooping cough.	Diphtheria and croup.	Influenza.	Erysipelas.	Tuberculosis of the lungs.	Tuberculous meningitis.	Other forms of tuberculosis.	Rheumatism.
	1	3	4	5	6	7	8	9	(12)	13	14	15	(37)	
RURAL PART OF REGISTRATION STATES—Continued.														
NEW YORK—continued.														
1	Monroe County.....	938	3		5	6	4	6	8	3	121	2	2	7
2	Montgomery County.....	395	1					1	8	3	28	2	2	1
3	Nassau County.....	1,193	16	1		6	2	9	20	3	86	7	6	11
4	Niagara County.....	419	5				1	3	1	1	13		5	2
5	Oneida County.....	935	3		3	2	5	5	7		45	2	5	3
6	Onondaga County.....	1,065	3			1	3	10	8	3	74	6	7	8
7	Ontario County.....	601	7			4	3	3	5	1	34	1	1	5
8	Orange County.....	1,073	15	1		4	2	11	5	2	98	6	4	11
9	Orleans County.....	487	1			5	3	5	14		33	8	2	
10	Oswego County.....	665	2		2			2	8	1	24	1	7	2
11	Otsego County.....	828	9	1				1	4	1	40		4	6
12	Putnam County.....	173	1	3			2		1		12	2		
13	Rensselaer County.....	497	7			5	2	1	1	2	42		3	5
14	Rockland County.....	619	3			3	2	1	7		50	3	4	3
15	St. Lawrence County.....	947	4					4	5	18	69	3	9	6
16	Saratoga County.....	671	8			2		3	7		39		3	4
17	Schenectady County.....	188							1		17	1		
18	Schoharie County.....	365	4				1	2	9	1	16	1	4	3
19	Schuyler County.....	271	5			1		1	3		14	1	1	2
20	Seneca County.....	534	3		2	1	1	2	8		48		6	6
21	Steuben County.....	1,083	13			4			11	3	41	2	5	4
22	Suffolk County.....	2,011	16	1	2	4	17	12	7	8	179	7	10	6
23	Sullivan County.....	574	7				1	1	4		160	1	5	4
24	Tioga County.....	444	4				2		3	2	19	1	4	7
25	Tompkins County.....	326	1				1		7	2	12	1	3	4
26	Ulster County.....	899	12	2	6	1	11	5	12	2	74	4	4	5
27	Warren County.....	236	4						4		20	3	2	1
28	Washington County.....	699	6				2	1	12	2	42	3	4	5
29	Wayne County.....	763	8		4	2	2	6	6	2	34	5	2	4
30	Westchester County.....	1,354	6	4	19	8	11	8	4	3	166	11	12	7
31	Wyoming County.....	418	4				2	1	6		19		2	5
32	Yates County.....	272			3		1		6		7		2	2
NORTH CAROLINA. ²														
33	Total.....	3,535	91	97	3	26	9	74	32	35	432	13	35	14
34	White.....	2,011	55	47	2	18	7	34	23	18	189	10	15	7
35	Colored.....	1,524	36	50	1	8	2	40	9	17	243	3	20	7
OHIO.														
36	Total.....	32,350	444	27	1	189	141	235	496	374	2,630	126	332	172
37	White.....	31,508	429	23	1	187	140	226	487	366	2,489	122	312	169
38	Colored.....	842	15	4		2	1	9	8	1	141	4	20	3
39	Adams County.....	284		1		1		19	4		38	1	12	1
40	Allen County.....	309	7	1		9	1	1	8	1	50		3	4
41	Ashland County.....	275	5	1		2	2	1	5	1	8		3	1
42	Ashtabula County.....	560	4			1	8	3	7	3	32	3	6	5
43	Athens County.....	625	8				2	1	8	4	72		7	2
44	Auglaize County.....	302	4					3	5		20	1	2	3
45	Belmont County.....	901	12			36	10	22	8	3	47	2	11	5
46	Brown County.....	315	10				3		1	1	48	1	7	2
47	Butler County.....	317	3					1	8		24	1	3	2
48	Carroll County.....	177				1	1	2	5		8		1	2
49	Champaign County.....	347	5	1		1		2	5	1	30	2	4	1
50	Clark County.....	235				3		1	2	1	35	1	1	1
51	Clermont County.....	428	8	1		5	1	1	14	1	51	3	2	1
52	Clinton County.....	296	1			1	1	2	5	10	25	2	1	1
53	Columbiana County.....	683	8			14	3	4	9	10	43	3	10	5
54	Coshocton County.....	384	8				1	1	5	2	21	1	5	1
55	Crawford County.....	383	2				4	3	2		28	1	5	1
56	Cuyahoga County.....	797	3			2	8	1	17	10	52	5	1	2
57	Darke County.....	505	8	1		1	1	2	4	4	46	3	4	5
58	Defiance County.....	276	4			1	1	1	7		16		4	1
59	Delaware County.....	346	2			3		3	3	1	28	1	5	3
60	Erie County.....	349				1			2	2	14	2	1	2
61	Fairfield County.....	256	3				1	2	2	1	17	3	2	1
62	Fayette County.....	280	5	2		1	1	6	7	4	35	1	3	2
63	Franklin County.....	546	3			2	1	5	6	7	59		6	4
64	Fulton County.....	253	5	1			3	1	1	2	18		4	3
65	Gallia County.....	401	9				2	1	1	2	41	1	4	
66	Geauga County.....	193	3					1	3		8		1	1
67	Greene County.....	407	5	1				4	4	2	31	6	7	1
68	Guernsey County.....	365	6			3		6	5		17	1	2	2

¹ Exclusive of municipalities having a population of 10,000 or over in 1910.

DEATHS FROM PRINCIPAL CAUSES.

107

AND ITS SUBDIVISIONS, BY COLOR OF DECEDENT AND CAUSE OF DEATH: 1912—Continued.

at least 10 per cent of the total, or numbered 10,000 or over in 1910. The term "cities" indicates municipalities of 10,000 inhabitants or over in 1910. Numbers under causes the abridged International List. (See p. 17.)

DEATHS FROM—																			
Cancer.	Dia- betes.	Meningi- tis.	Cere- bral hemor- rhage and soften- ing.	Organic dis- eases of the heart.	Bron- chitis.	Pneu- monia (all forms).	Other respi- ratory dis- eases.	Diar- rhea and enter- itis (under 2 years).	Ap- pendi- citis.	Her- nia, intesti- nal ob- struc- tion.	Cirrho- sis of the liver.	Nephri- tis, Bright's disease.	Puer- peral fever.	Other puer- peral affec- tions.	Con- genital debility and mal- forma- tions.	Viol- ent deaths (ex- clud- ing sui- cide).	Sui- cide.	All other defined causes.	Il- defined and un- known causes.
16	(37)	17	18	19	20, 21	22, (23)	(23)	25	26	27	28	29	31	32	33	35	36	(37)	38
46	12	4	70	97	23	48	5	64	3	7	8	52	6	6	49	87	10	174	1
26	8	3	41	45	4	27	1	7	1	1	7	35	2	1	18	36	5	81	2
81	14	9	67	102	25	97	7	67	8	15	10	107	1	5	91	85	11	213	3
29	6	2	29	54	9	34	4	16	3	4	4	39	1	2	21	21	2	102	4
68	15	6	68	116	16	85	12	54	1	11	8	78	1	3	50	54	13	194	5
69	8	10	77	137	18	97	7	24	3	7	2	82	1	2	57	77	12	242	6
40	5	4	57	54	13	43	5	15	6	11	5	65	3	3	27	40	7	133	7
54	6	11	86	93	34	87	9	44	4	7	12	92	5	5	41	104	11	198	8
28	5	1	37	64	10	25	4	24	3	6	1	48	2	4	23	21	5	112	9
46	6		73	85	29	46	7	13	5	7	5	66	2	4	34	31	3	151	10
61	11	3	68	123	15	65	5	9	12	10	14	77	1	4	47	48	6	170	11
9	1	2	13	18	3	15	1	9	2	1	1	17			9	15	3	37	12
35	7	4	53	58	8	48	3	13	3	3	6	58		1	18	22	4	78	13
37	6	8	48	43	5	70	8	30	6	7	13	75	1	2	30	49	8	95	14
59	10	7	73	110	13	71	9	18	4	6	10	79	1	4	66	47	11	227	15
31	9	2	49	67	20	79	5	21	3	3	6	73	3		35	48	9	136	16
11	2		13	17	3	15	2	8		1	1	12	1		15	29	7	31	17
26	5	3	43	46	4	37	4	6	1	1	1	37	1	2	15	14	2	72	18
19	3		27	35	2	28	4	1	2	3	5	20		1	12	10	4	66	19
36	7	7	45	80	3	70	3	8	4	5	6	38		2	14	17	10	102	20
55	14	4	93	150	15	85	14	13	5	9	17	116	3	2	39	85	7	273	21
85	20	8	136	173	21	187	17	49	10	12	15	212	5	11	45	87	18	614	22
36	8	3	48	64	5	48	4	10	1	1	1	29	1	2	13	22	3	84	23
24	5	2	62	46	10	29	1	11	1	4	3	52	1	2	14	26	7	102	24
22		5	35	43	2	26	2	6		2	1	43	1		13	10	2	81	25
43	6	13	80	90	13	97	9	21	3	11	10	79	3	7	51	51	6	162	26
9	2	2	16	31	1	31	3	2		2	1	25		2	9	10	1	54	27
38	6	3	72	70	17	57	5	26	3	3	8	82		7	35	35	5	149	28
48	8	9	53	81	12	70	2	22	2	10	8	66	1	4	38	63	7	183	29
125	14	10	67	89	21	126	18	66		5	10	122	1	6	67	115	5	206	30
29	7	1	39	62	3	27	2	6		5	4	25	2		21	24	2	119	31
13	4		44	38	5	16	4	2	1	3	2	17		2	14	17	3	66	32
132	22	32	151	246	29	251	34	318	27	16	16	237	10	38	177	194	9	612	33
97	21	21	93	140	18	116	23	201	26	10	13	141	5	26	133	87	8	350	34
35	1	11	58	106	11	135	11	117	1	6	3	96	5	12	44	107	1	252	35
2,033	414	237	2,562	4,110	365	2,597	244	996	182	274	275	2,068	159	186	1,603	2,116	319	6,052	285
1,998	408	233	2,508	3,992	362	2,541	237	971	177	271	270	2,003	156	183	1,572	2,062	318	5,917	273
35	6	4	54	118	3	56	7	25	5	3	5	65	3	3	31	54	1	135	12
10	1	2	17	19	3	30	2	13	3	3		12		2	15	11	1	59	4
14	2	2	21	28	2	25		9	2	2	3	28	1	2	16	14	1	53	39
21	2	1	35	32	2	16	1	6	4	3	1	21	1		13	21	3	61	40
48	7	1	51	79	4	44	2	9	3	5	5	39		6	21	32	8	109	41
26	8	6	32	63	2	64	4	23	2	7	3	34	3	1	30	57	1	142	42
12	3	3	26	37	7	21	1	8	3	4	7	29		2	10	16	3	67	44
41	4	12	46	98	9	99	8	60	3	5	5	39	7	5	57	102	8	105	45
24	4	2	28	54	1	24		6	2	8	2	13		3	10	13	1	47	46
24	4	5	23	41	2	18	3	12		6	3	24	2		16	27	4	60	47
18	2	1	18	21	2	18	2	1				18		3	6	10	2	31	48
31	6	4	26	52	6	16	3	7	9	2	2	26	2	1	12	15	4	68	49
11	4	2	24	32	4	17	4	9		1	2	15	1	1	11	7	4	39	50
31	5	2	26	60	4	21	4	9	2	5	3	27	2	2	20	20	3	89	51
24	2	1	33	41		6		13	4		1	16	1	2	16	14	2	69	52
45	8	4	42	67	10	57	5	27	5	1	4	54	8	5	39	38	5	138	53
30	12	2	27	57	1	44	3	9	7	2	3	20	2	3	14	19	6	68	54
19	2	3	39	34	4	30	5	9	7	5	5	34	4		21	35	7	67	55
37	8	1	59	135	18	59	6	31	1	2	14	78	1	2	29	57	10	144	56
28	5	4	35	65	5	32	4	13	5	5	5	29	3		32	35	4	111	57
23	2	3	26	21	2	18	2	4	3	3	3	11	1	3	23	18	1	72	58
24	9	5	45	47	4	26	3	5	3	3	1	28	2	3	11	17	1	55	59
23	4		43	33	9	17	4	2		2	2	25		3	11	31	3	64	60
19	6	2	24	42	1	21	1	9		6		15		1	16	17	2	39	61
14	3	2	11	31	1	19	2	9	3			22	2	6	17	12	3	52	62
33	10	3	38	69	4	31	1	14	2	1	7	35	2	3	39	46	3	104	63
11	5	1	18	32	8	26	3	4	1	5	3	14	1	3	6	12	3	58	64
17	2	1	26	44	2	49	4	8	2	3	3	17	1	2	18	13	6	116	65
18	3	1	19	49		15		2	1	1	1	11	2	1	7	9	1	30	66
29	4	2	33	69	4	28	2	7	1	3	3	16	1	2	28	23	5	75	67
25	3	5	20	40	4	37	3	20		2	5	10	3	5	23	35	3	77	68

² Includes only municipalities having a population of 1,000 or over in 1900, and less than 10,000 in 1910.

MORTALITY STATISTICS.

TABLE 2.—DEATHS (EXCLUSIVE OF STILLBIRTHS) IN THE REGISTRATION AREA

[Figures for white and colored are shown separately for minor subdivisions (except as indicated in the footnotes) only when the colored population of the subdivision formed of death correspond to those of

AREA AND COLOR.	DEATHS FROM—													
	All causes.	Typhoid fever.	Malaria.	Small-pox.	Measles.	Scarlet fever.	Whooping cough.	Diphtheria and croup.	Influenza.	Erysipelas.	Tuberculosis of the lungs.	Tuberculous meningitis.	Other forms of tuberculosis.	Rheumatism.
		1	3	4	5	6	7	8	9	(12)	13	14	15	(37)
RURAL PART OF REGISTRATION STATES ¹ —Continued.														
OHIO—continued.														
1 Hamilton County.....	753	6	3		1	13	3	6	8	1	77	5	5	4
2 Hancock County.....	190	2	1		4		6		2		14		4	2
3 Hardin County.....	397	11					1	5	6	1	42	5	6	1
4 Harrison County.....	235	1				1	3	3	1	1	11	1	4	1
5 Henry County.....	255	5			1	2	5	2	5	1	19	2	5	1
6 Highland County.....	341	6			10	2	3	6	5	2	39	3	1	2
7 Hocking County.....	229	2				1	5		4		16	1	1	3
8 Holmes County.....	197	2			2		1	5	2		15		2	2
9 Huron County.....	473	3			1	2	2	4	3	2	29	3	4	2
10 Jackson County.....	368	6	1			3	1	13	2	1	38	1	3	
11 Jefferson County.....	558	12			4	7	13	17	6		27	1	9	2
12 Knox County.....	356	4				1		3	4	1	31	1	5	7
13 Lake County.....	334	4						3	7	1	22	1	5	4
14 Lawrence County.....	347	9			1	1	7	16	2	2	38	1	3	4
15 Licking County.....	368	8			3			1	4	3	22	1	1	2
16 Logan County.....	364	4				1	2		2	3	27		2	2
17 Lorain County.....	418	7			3		5	2	2		34	1	3	1
18 Lucas County.....	270				1		5	7	1		22		4	2
19 Madison County.....	246	2	1		1	2	2	5	1	1	36		2	
20 Mahoning County.....	559	5			4	25	3	31	1	2	43	1	4	5
21 Marion County.....	161	4					3	1	1		17	2	3	2
22 Medina County.....	309	4				1	4	3	3	2	23		1	3
23 Meigs County.....	292	6			1			2	2	3	20		3	6
24 Mercer County.....	305	4				1		4	3	1	27	4	3	
25 Miami County.....	431	4			1		1	7	2		40	2	8	3
26 Monroe County.....	259	4			1		1	2	4		22		2	1
27 Montgomery County.....	724	8	1		2		1	4	6	3	57	2	6	2
28 Morgan County.....	198	2	1		7			2	3		17		2	
29 Morrow County.....	217	1			1			4	2		16		2	1
30 Muskingum County.....	376	5			1		1	4	8	3	33	1	3	1
31 Noble County.....	222	1						2	1	2	18	2	1	
32 Ottawa County.....	272	5	1		6		2	2	1		22	1	4	3
33 Paulding County.....	249	3			1		1	2	2	1	25	1	3	2
34 Perry County.....	383	4				2	3	4	6	2	28	3	7	
35 Pickaway County.....	352	3			3	1	1	5	8		30	1	4	1
36 Pike County.....	177	4			1		1	6	2		33		1	
37 Portage County.....	422	10	1		2		2	2	6	3	20	3	1	6
38 Preble County.....	303	4					3	7	7		18	1	8	1
39 Putnam County.....	312	4	1		4	1	2	6	2	1	27		1	4
40 Richland County.....	344	2				2	4	8	3	3	23	3	2	4
41 Ross County.....	320	4			3		4	8	2	3	31	2	4	
42 Sandusky County.....	379	10	1		2		6	3	3	1	34	1	4	2
43 Scioto County.....	328	8					1	28	11	1	40		3	
44 Seneca County.....	359	3			2	1	1	1	3	2	26	1	2	1
45 Shelby County.....	314	8			2		6	2	4	1	34	2	2	3
46 Stark County.....	669	7				3	5	6	4	6	55	2	6	2
47 Summit County.....	594	4	1			1	4	18	1	4	40	3	8	3
48 Trumbull County.....	549	11	2		2	6	5	23	10		24	1	5	
49 Tuscarawas County.....	646	9		1	5		3	18	9	1	33	2	4	5
50 Union County.....	258	5			3		7		1		34	1	3	
51 Van Wert County.....	278	3			10	1	2	3	3		25	2	4	
52 Vinton County.....	143	5						5	5		11		2	
53 Warren County.....	309	3				2	2	2	4		31	2	5	1
54 Washington County.....	350	9			1	1	5	5	5		27		1	1
55 Wayne County.....	490	6			1	1	2	2	8		37	1		1
56 Williams County.....	276	6	1				3	5	5	1	15	3		
57 Wood County.....	493	14	1		3	1		4	1		37	3	11	1
58 Wyandot County.....	234	7				1	5		3		16	1	2	
PENNSYLVANIA.														
59 Total.....	54,209	681	15	1	433	222	491	973	506	133	3,786	152	311	319
60 White.....	53,404	673	15	1	433	220	479	968	494	131	3,654	148	299	314
61 Colored.....	805	8				2	12	5	12	2	132	4	12	5
62 Adams County.....	420	5					5	3			35	1		
63 Allegheny County.....	4,766	60	1		63	14	39	98	47	14	467	22	32	32
64 Armstrong County.....	905	13			17	6	12	23	6	1	47	4	3	4
65 Beaver County.....	992	26			3	2	8	22	10	7	78	4	7	6
66 Bedford County.....	448	16			4	1	1	6	9	3	23		5	5

¹ Exclusive of municipalities having a population of 10,000 or over in 1910.

DEATHS FROM PRINCIPAL CAUSES.

109

AND ITS SUBDIVISIONS, BY COLOR OF DECEDENT AND CAUSE OF DEATH: 1912—Continued.

at least 10 per cent of the total, or numbered 10,000 or over in 1910. The term "cities" indicates municipalities of 10,000 inhabitants or over in 1910. Numbers under causes the abridged International List. (See p. 17.)

DEATHS FROM—																			
Can- cer.	Dia- betes.	Menin- gitis.	Cere- bral hemor- rhage and soften- ing.	Organic dis- eases of the heart.	Bron- chitis.	Pneu- monia (all forms).	Other respi- ratory dis- eases.	Diar- rhea and enter- itis (under 2 years).	Ap- pendi- citis.	Hern- ia, intesti- nal ob- struc- tion.	Cirrho- sis of the liver.	Nephri- tis, Bright's disease.	Puer- peral fever.	Other puer- peral affec- tions.	Con- genital debility and mal- forma- tions.	Viol- ent deaths (ex- clud- ing sui- cide).	Sui- cide.	All other defined causes.	Ill- defined and un- known causes.
16	(37)	17	18	19	20, 21	22, (23)	(23)	25	26	27	28	29	31	32	33	35	36	(37)	38
43	11	6	46	120	8	65	8	29	4	4	13	61	1	3	35	58	14	89	3
13	1	3	15	18	3	13	1	2	2	1	1	9	1	1	10	13	6	42	2
32	2	3	36	45	3	31	4	20	2	1	5	30	2	3	15	16	2	66	1
18	2	1	17	31	2	26	2	8	1	1	1	24	1	2	8	22	1	37	3
19	2	2	21	21	4	19	4	5	3	6	5	10	5	2	16	11	1	52	1
15	10	5	32	46	4	21	1	6	3	2	4	28	1	1	13	9	3	54	5
13	2	2	12	27	2	18	2	11	2	1	3	19	2	2	15	9	2	41	6
14	6	3	18	21	1	20	1	2	4	1	3	10	3	1	6	7	4	38	3
29	4	2	47	56	4	38	4	13	2	7	5	31	1	4	12	46	7	103	8
34	5	3	27	49	1	36	2	11	2	2	1	10	3	3	25	27	1	57	10
20	4	1	26	37	5	64	11	49	2	5	3	31	5	4	35	63	4	86	7
26	6	3	53	46	7	30	2	7	2	5	3	19	2	1	12	18	2	60	11
29	2	3	24	52	5	32	2	4	1	2	1	16	1	1	12	31	2	66	4
15	1	3	9	24	11	46	2	13	2	3	1	22	5	8	23	16	1	51	7
29	8	3	36	56	5	21	2	15	2	2	5	27	3	3	13	23	2	71	15
29	4	1	31	61	7	18	3	6	3	6	3	25	1	1	19	18	4	81	16
29	6	1	32	60	4	47	4	9	3	1	4	25	3	1	16	36	2	76	17
11	4	7	21	42	2	16	3	5	1	3	2	19	3	1	14	23	3	51	18
17	5	2	25	18	2	24	1	11	1	2	2	18	2	3	3	14	4	42	19
27	10	1	47	60	1	56	2	37	1	1	4	31	2	5	39	35	2	75	20
7	4	1	7	20	3	9	1	2	1	1	2	12	1	1	7	22	2	28	21
13	4	3	28	57	2	34	2	6	3	2	1	22	1	1	12	19	3	50	22
23	3	3	24	32	1	28	2	8	1	1	1	13	3	4	15	16	4	58	23
18	3	4	20	33	4	27	2	8	2	3	3	21	4	4	19	26	4	48	24
35	5	8	37	51	5	37	5	9	3	3	1	26	1	3	16	21	5	90	25
15	2	2	19	38	6	24	3	2	3	3	1	19	1	1	16	11	2	53	26
42	8	9	59	111	4	53	2	19	3	1	0	75	3	1	21	32	8	168	27
17	3	1	17	38	1	17	2	2	1	3	2	9	1	1	8	2	1	40	28
24	1	4	31	31	3	13	1	3	2	2	3	7	1	2	16	9	1	34	29
17	6	2	39	57	4	25	1	10	2	1	4	19	1	1	10	36	9	70	30
12	2	2	16	32	3	18	2	9	4	2	3	10	2	2	10	17	1	49	31
23	3	2	15	31	3	19	2	6	3	2	4	15	1	3	22	28	4	37	32
14	3	2	10	21	3	19	2	11	3	1	1	25	1	2	15	23	4	48	33
22	5	4	37	43	5	29	2	5	3	2	2	19	2	2	27	29	3	77	34
30	7	3	30	31	2	24	1	15	2	1	1	23	1	1	28	21	4	65	35
10	3	3	5	19	1	12	1	8	2	2	1	3	2	1	7	13	3	33	36
32	1	1	34	66	3	35	3	3	2	7	2	23	2	1	23	21	3	97	37
22	4	4	28	33	4	19	4	2	2	4	4	31	3	1	8	15	7	65	38
20	9	5	26	29	4	25	3	15	6	6	2	20	1	1	19	14	5	56	39
28	5	4	34	55	1	25	3	3	1	2	3	26	1	1	17	19	2	59	40
13	4	4	21	46	5	27	2	13	2	5	4	25	2	1	22	15	3	48	41
29	4	2	31	49	4	26	3	7	2	7	4	17	1	1	15	26	8	76	42
14	2	2	15	24	2	26	3	22	1	7	3	14	2	4	24	27	1	42	43
25	1	5	33	56	4	26	4	9	2	7	2	30	2	2	24	25	6	52	44
15	10	1	18	26	9	22	5	9	2	6	4	23	5	1	16	20	3	53	45
30	10	1	61	120	7	44	3	9	9	1	2	32	3	5	15	26	11	179	46
20	6	1	43	65	3	57	6	41	3	3	5	31	7	4	47	49	4	108	47
36	15	2	52	82	7	41	4	26	3	4	3	33	2	3	27	42	5	91	48
35	11	5	49	69	12	50	8	11	1	8	12	46	2	7	43	40	10	134	49
16	3	2	25	25	2	25	3	6	1	2	1	21	2	3	11	12	3	39	50
16	5	2	21	27	3	23	5	7	3	5	5	17	2	1	17	13	3	49	51
6	1	2	10	19	1	10	2	4	1	2	2	10	1	1	8	9	2	26	52
21	5	2	35	47	8	15	1	12	1	3	3	13	1	1	15	19	2	50	53
25	8	2	24	44	4	24	2	15	2	3	1	21	2	2	18	26	5	66	54
46	5	2	40	63	9	45	3	11	2	8	6	34	1	1	11	37	6	95	55
27	4	3	24	31	9	20	2	6	2	1	2	6	1	2	15	12	2	66	56
26	6	4	49	56	6	41	4	14	3	9	3	23	4	2	38	38	5	96	57
22	3	1	15	31	4	14	3	4	1	2	4	14	2	2	8	15	2	50	58
2,504	471	367	3,641	4,880	789	5,421	770	3,538	207	398	433	2,941	228	351	4,207	4,174	459	9,589	818
2,479	468	364	3,616	4,805	775	5,334	758	3,505	206	396	426	2,895	225	346	4,153	4,101	458	9,454	811
25	3	3	25	75	14	87	12	33	1	2	7	46	3	5	54	73	2	135	7
29	2	2	62	61	6	27	2	6	1	6	4	27	3	4	17	26	3	78	4
154	22	42	189	322	39	646	56	352	17	28	47	190	18	18	407	339	41	892	18
36	10	4	43	74	20	79	14	57	1	8	9	53	4	5	93	65	9	164	63
54	6	6	54	62	13	118	11	55	3	8	8	41	3	7	108	13	176	3	65
19	1	4	34	58	7	36	6	15	1	4	2	32	2	3	70	23	2	190	6

MORTALITY STATISTICS.

TABLE 2.—DEATHS (EXCLUSIVE OF STILLBIRTHS) IN THE REGISTRATION AREA

[Figures for white and colored are shown separately for minor subdivisions (except as indicated in the footnotes) only when the colored population of the subdivision formed of death correspond to those of

AREA AND COLOR.		DEATHS FROM—													
		All causes.	Typhoid fever.	Malaria.	Small-pox.	Measles.	Scarlet fever.	Whooping cough.	Diphtheria and croup.	Influenza.	Erysipelas.	Tuberculosis of the lungs.	Tuberculosis of the meninges.	Other forms of tuberculosis.	Rheumatism.
		1	3	4	5	6	7	8	9	(12)	13	14	15	(37)	
RURAL PART OF REGISTRATION STATES—Continued.															
PENNSYLVANIA—continued.															
1	Berks County	1,120	15	1		1	2	6	28	6	2	84	3	9	10
2	Blair County	769	6			14	4	6	23	5	3	42	2	7	3
3	Bradford County	866	26			2		5	3	19	2	31		4	7
4	Bucks County	1,030	14					2	9	9	1	82	3	6	3
5	Butler County	596	7			1	2	6	11	6	2	41	1	5	5
6	Cambria County	1,406	21	1		11	3	25	39	5	3	78	4	5	6
7	Cameron County	77	2					1	1		1	4			1
8	Carbon County	857	3			11	24	4	18	7	5	55	4	5	3
9	Center County	639	9			6		5	6	1	1	28	1	3	1
10	Chester County	1,084	19			5	2	10	8	20	2	76	9	6	3
11	Clarion County	458	2					3	6	8		14	1	4	
12	Clearfield County	932	11			3		11	25	7	6	42	2	5	11
13	Clinton County	398	4			7		7	3	3		22	4	5	1
14	Columbia County	611	8			5	2	1	4	7	1	26	2	2	4
15	Crawford County	696	7			1	1	1	4	8	1	38	2	3	1
16	Cumberland County	563	4	2			1	4	8	11	1	33		5	4
17	Dauphin County	802	13			7		1	17	9	1	101	1	5	6
18	Delaware County	1,030	8	1		2	6	10	10	6	4	102	6	4	9
19	Elk County	353	5			1		1	9	7	2	20	3	2	2
20	Erie County	655	5			3	8	4	6	15		40	2	4	8
21	Fayette County	1,872	35			18	1	59	59	9	2	78	6	13	5
22	Forest County	89				1		7	1	2		2			
23	Franklin County	857	8	1		1	2	8	8	7	1	32	3	6	6
24	Fulton County	110	6					1	1	3		10		1	2
25	Greene County	301	5					1	4	2	1	38		2	
26	Huntingdon County	476	13			3	1	4	11	10	1	34			5
27	Indiana County	874	20			2	4	10	15	10	3	25	3	8	2
28	Jefferson County	767	13			2	5	13	9	17		32	2	9	5
29	Juniata County	185	1			1		1	2	4		18			
30	Lackawanna County	1,370	9	1		12	6	23	35	4	3	59	2	3	6
31	Lancaster County	1,391	15	1		3		4	17	7	5	92	4	9	9
32	Lawrence County	396	10				3	12	15	2		24	1	3	1
33	Lebanon County	504	9			2			13	5	2	25	1	3	2
34	Lehigh County	875	11			1		4	25	6	4	69	2	4	4
35	Luzerne County	2,888	9	1		68	18	12	46	9	7	158	5	6	17
36	Lycoming County	584	4			9		11	5	7		23	1		7
37	McKean County	424	6			5		7	7	7		25	1		
38	Mercer County	659	5			2	1	3	9	11		29		6	9
39	Mifflin County	370	9			1		2	8	4	1	27	1	1	1
40	Monroe County	299	3					1	4	2	1	25	1	1	1
41	Montgomery County	1,683	29	1		26	5	4	32	28	2	176	7	8	6
42	Montour County	343	5			7		2	2	3		30	1	2	2
43	Northampton County	870	8	1				4	13	5	3	70	3	8	9
44	Northumberland County	794	6			11	3	6	9	9	7	38	2	4	6
45	Perry County	299	8			2			1	1	1	23	1	1	4
46	Pike County	122	1						3	1		10		2	
47	Potter County	313				1		2	3	4		12	1	3	1
48	Schuylkill County	2,855	15	1		18	51	17	25	13	6	115	4	8	18
49	Snyder County	205	1					1	1	3		25	1		3
50	Somerset County	843	11	1		8		17	38	4	1	24	1	4	5
51	Sullivan County	112	2			3		3	1	2		5			
52	Susquehanna County	552	3			4		2	6	5		29	1	6	3
53	Tioga County	537	4			3		4	1	11	2	33		2	5
54	Union County	207	1			1		1	2	1		14	1		3
55	Venango County	509	5			2		3	6	9		67	1	4	3
56	Warren County	474				2	3	12	1	4	1	27		4	3
57	Washington County	1,848	32			24	12	16	53	9	3	123	4	8	8
58	Wayne County	413	2			1		1	3	3	1	31	2	3	2
59	Westmoreland County	2,644	40		1	19		10	41	16	4	129	6	23	13
60	Wyoming County	198							4	4		8		1	1
61	York County	1,024	13	1		3		2	22	8	2	78	1	6	5
RHODE ISLAND.															
62	Total	1,500	5	1		8	9	16	18	13	2	97	8	10	10
63	White	1,474	5	1		8	9	14	18	13	2	98	8	10	10
64	Colored	26						2				4			
65	Bristol County	293	2			1	8	3	6	2		15	1	1	3
66	Kent County	116						1	1	1		7		1	1
67	Newport County	194	1					1	4			11		2	1
68	Providence County	540	1	1		7	1	5	6	6	1	45	5	2	5
69	Washington County	357	1					6	2	2	1	19	2	6	

1 Exclusive of municipalities having a population of 10,000 or over in 1910.

DEATHS FROM PRINCIPAL CAUSES.

AND ITS SUBDIVISIONS, BY COLOR OF DECEDENT AND CAUSE OF DEATH: 1912—Continued.

at least 10 per cent of the total, or numbered 10,000 or over in 1910. The term "cities" indicates municipalities of 10,000 inhabitants or over in 1910. Numbers under causes the abridged International List. (See p. 17.)

DEATHS FROM—																				
Cancer.	Dia- betes.	Menin- gitis.	Cere- bral hemor- rhage and soften- ing.	Organic dis- eases of the heart.	Bron- chitis.	Pneu- monia (all forms).	Other respi- ratory dis- eases.	Diar- rhea and enter- itis (under 2 years).	Ap- pendi- citis.	Her- nia, intesti- nal ob- struc- tion.	Cirrho- sis of the liver.	Nephri- tis, Bright's disease.	Puer- peral fever.	Other puer- peral affec- tions.	Con- genital debility and mal- forma- tions.	Violent deaths (ex- clud- ing sui- cide).	Sui- cide.	All other defined causes.	Ill- defined and un- known causes.	
16	(37)	17	18	19	20, 21	22, (23)	(23)	25	26	27	28	29	31	32	33	35	36	(37)	38	
52	16	7	118	121	23	70	17	46	3	10	8	53	6	4	72	47	18	226	36	1
35	6	8	63	73	6	73	7	43	2	4	4	55	5	4	72	51	4	132	7	2
63	11	2	88	120	18	56	8	19	13	12	6	50	4	4	39	61	7	176	10	3
77	16	9	93	124	22	63	15	51	8	8	4	88	2	8	68	69	13	161	10	4
45	3	3	53	62	10	46	8	25	7	7	7	38	2	4	32	43	3	114	4	5
36	9	6	43	65	20	195	23	177	6	9	9	39	8	10	172	140	8	204	26	6
5				7		14	2	2		2	1	11			3	11		14		7
37	10	6	54	49	13	81	20	64	4	6	8	47	5	9	79	72	8	136	5	8
31	10	3	74	66	10	59	7	39	5	8	4	36	5	5	46	36	6	116	8	9
46	14	7	83	148	15	89	6	64	4	12	9	79	1	5	58	67	9	200	8	10
23	5	3	35	52	4	45	4	11	7	7	2	29	3	4	46	28	3	103	10	11
58	9	7	57	76	11	85	16	73	5	8	6	52	2	11	98	62	5	148	20	12
36	6	1	27	40	3	38	5	10	4	5	1	19	2	2	24	24	6	86	3	13
55	6	3	59	75	7	64	3	26	8	2	4	43	2	2	44	39	6	101	2	14
53	14	6	57	98	15	52	4	10	7	6	6	52	2	2	21	36	6	172	10	15
42	10	7	55	59		54	12	15		2	4	40	3	4	32	22	3	119	7	16
28	8	6	64	77	2	58	13	25	2	5	7	40	4	4	51	41	2	192	12	17
61	16	5	89	98	21	93	11	36	2	8	7	72	2	2	64	75	11	184	5	18
15	1	5	20	25	1	43	7	22	1	2	4	14	2	4	33	31	2	62	5	19
40	6	1	52	107	5	34	6	17	4	5	10	43	4	3	27	50	6	129	11	20
54	2	23	59	86	20	249	22	223	2	10	11	65	5	10	209	199	11	294	33	21
7	2	1	8	2	4	10	3	3		2	1	2	1		8	2	1	16	2	22
33	2	4	65	56	8	41	14	20	3	2	5	52	3	2	34	23	3	105	10	23
4	1	2	11	10	5	8	2	6		2	2	5	5		9			15	6	24
20	3	1	16	38	8	19	3	4	2	3	7	8	4	4	16	19	1	72		25
22	5	3	41	37	3	37	3	18	4	3	2	40	1	4	29	44		81	17	26
34	8	6	38	71	13	100	19	123	7	5	6	48	2	6	71	71	3	131	10	27
31	8	3	41	69	9	70	9	37	10	9	8	42	4	9	76	65	6	149	5	28
11	1	2	21	22	2	13	3	2		2	2	9	2	4	15	11	3	33	4	29
36	8	20	61	77	40	176	17	183	4	11	16	82	2	7	110	131	9	206	11	30
66	15	7	136	195	17	122	16	57	2	10	10	111	5	5	89	58	17	274	13	31
24	6	3	19	34	3	41	6	23	2	2	1	13	2	1	24	41	4	64		32
28	6		71	37	3	30	11	11		2	2	35	1	1	35	27	2	124	16	33
44	12	4	95	84	13	85	14	47	5	10	7	55	7	4	92	85	17	150	13	34
93	9	10	111	156	66	433	60	314	6	16	20	113	21	22	300	269	11	436	66	35
35	4	9	53	84	6	77	5	12	1	6	1	40	1	2	44	34	4	92	7	36
30	5	2	22	45	8	40	6	15	2	5	5	21	2	4	20	29	6	84		37
42	10	2	46	84	7	46	7	17	2	4	5	58	3	4	35	59	2	139	12	38
19	3	1	44	49		29	3	14	1	2	3	19	1	1	20	30	4	72	1	39
14	5	2	29	38	1	19	2	11	2	1	7	16		2	16	30	3	56	5	40
78	18	16	151	182	24	129	25	74	4	9	9	135	4	13	102	101	18	254	13	41
25	4	1	27	41	3	34	4	8	1	1	2	13	1	3	13	11	1	93	2	42
44	9	5	92	62	15	60	20	50	1	6	3	50	6	6	79	63	11	146	11	43
26	4	6	45	85	9	102	22	60	5	7	5	36	3	7	67	59	8	128	9	44
19	4		28	29		30	4	10	1	2	1	22		1	17	17	5	61	9	45
8			12	16	2	9	2	4	2		4	11	1		7	8		18	1	46
17	2	5	25	29	3	34	6	4	1	2	3	17	3	3	20	19	2	80	11	47
74	23	12	105	174	30	243	80	246	18	15	22	121	11	25	230	235	14	367	19	48
10	2		34	32	4	15	2	5	1	2	1	16			7	2		34	2	49
36	6	10	33	49	5	93	12	71	1	4	9	31	6	7	77	102	11	143	21	50
11	1		4	11		9	1	7			1	6			7	7		28	4	51
26	6	2	44	47	13	46	2	39	3	3	6	32	1	4	27	67	3	114	4	52
39	7	1	41	81	9	44	1	7	3	11	3	43	1	6	23	24	9	113	8	53
12	1		22	41	1	17	1	4	1	2		10	2	2	16	8	2	38	3	54
31	2	4	43	67	4	37	4	21	2	2	6	28	1	2	23	24	3	103	4	55
32	7		35	62	6	19	9	19	1	3	5	40	1	3	17	17	4	145	6	56
58	6	14	76	139	29	213	21	165	6	11	8	62	1	18	190	215	14	239	21	57
22	7	2	44	54	8	40	1	3	3	7	1	46	2	3	19	25	11	65	4	58
86	15	22	109	137	38	232	30	306	4	15	30	84	17	20	233	311	24	353	155	59
11	4		13	27	3	17	4	5		2	2	11	1	2	10	21	1	36	3	60
62	11	9	100	122	8	85	11	44	4	11	5	54	5	6	73	46	13	203	6	61
81	21	7	99	194	24	167	16	93	6	4	16	121	2	11	83	65	15	272	6	62
80	20	7	98	192	24	162	16	93	6	4	16	118	1	11	83	62	15	271	6	63
1	1		1	2		5						3			3			1		64
19	4	3	16	34	6	31	5	26	1		5	25		3	21	9	1	40	2	65
7	2	1	10	18	7	9		9				9			2	2		28		66
8			11	28	3	17	2	16	2		2	10	1	1	14	13		43		67
23	5	2	32	58	6	67	6	33	2	2	7	44		5	32	25		98	1	68
24	10	1	30	56	7	43	3	38	1	2	2	35	1	2	7	16		93	2	69

MORTALITY STATISTICS.

TABLE 2.—DEATHS (EXCLUSIVE OF STILLBIRTHS) IN THE REGISTRATION AREA

[Figures for white and colored are shown separately for minor subdivisions (except as indicated in the footnotes) only when the colored population of the subdivision formed of death correspond to those of

AREA AND COLOR.		DEATHS FROM—													
		All causes.	Typhoid fever.	Malaria.	Small-pox.	Measles.	Scarlet fever.	Whooping cough.	Diphtheria and croup.	Influenza.	Erysipelas.	Tuberculosis of the lungs.	Tuberculous meningitis.	Other forms of tuberculosis.	Rheumatism.
		1	3	4	5	6	7	8	9	(12)	13	14	15	(37)	
RURAL PART OF REGISTRATION STATES ¹ —Continued.															
UTAH.															
1	Total.....	2,455	35		5	10	15	52	19	22	13	65	1	8	11
2	White.....	2,426	34		5	10	15	48	19	22	13	61		7	11
3	Colored.....	29	1					4				4	1	1	
4	Beaver County.....	56	3				2				1	2			
5	Boxelder County.....	105	1				1	4		2		3			2
6	Cache County.....	219	4				1	9		3	1	1			2
7	Carbon County.....	115	1		1		2		5		1	2			
8	Davis County.....	91				1	1		1	1	1	3			
9	Emery County.....	57	2					2				1			
10	Garfield County.....	40				4								1	
11	Grand County.....	14										1			
12	Iron County.....	43	2					1		1		2			
13	Juab County.....	82	3					1	3	2		4		1	
14	Kane County.....	10							1						1
15	Millard County.....	57				1									
16	Morgan County.....	16								1		1			
17	Piute County.....	15	1							1					
18	Rich County.....	21								1					
19	Salt Lake County.....	362	3			1	1	11	3		1	18			
20	San Juan County.....	14	3									1			
21	Sanpete County.....	179	2			1		4		2	1	2		1	1
22	Sevier County.....	94	1					1		1		3			2
23	Summit County.....	98	1		1			2			1	4			
24	Tooele County.....	78						3		2	1	1		1	
25	Uinta County.....	87				1		10	1	1	2	4	1	1	1
26	Utah County.....	377	6		1		4	3	1	2	4	4		2	1
27	Wasatch County.....	80	2		1			2	1			1			1
28	Washington County.....	51							1			4			
29	Wayne County.....	13													
30	Weber County.....	81			1			1	2	2	1	3			1
VERMONT.															
31	Total.....	4,715	36	1	1	21	9	21	20	81	5	242	23	33	15
32	White.....	4,696	36	1	1	21	9	21	20	81	5	239	23	33	15
33	Colored.....	19										3			
34	Addison County.....	345	7			1	1		1	5		19			1
35	Bennington County.....	317	4			5		2	2	3		15	2	4	
36	Caledonia County.....	430	2			3	2	1	1	12		24	2	1	3
37	Chittenden County.....	330	3			1		4	2	5	1	21	4		1
38	Essex County.....	93	2			2		1				5	1	1	
39	Franklin County.....	430	2					1	4	4	10	25	3	3	1
40	Grand Isle County.....	39										4			
41	Lamolle County.....	165	1			1		2		4	1	9			1
42	Orange County.....	308	3			2		1	3	5	1	18		4	1
43	Orleans County.....	323	3	1		1	2		3	3		11	2	3	2
44	Rutland County.....	503	2		1	2			1	6	1	25	2	3	3
45	Washington County.....	443	4			2		1	2	5		26	3	5	1
46	Windham County.....	456	2			1	1	2	3	11	1	18	1	4	1
47	Windsor County.....	533	1				2	3	1	12		22	2	5	1
WASHINGTON.															
48	Total.....	5,076	86	1		6	12	47	40	32	15	477	36	62	21
49	White.....	4,817	85	1		5	11	45	35	31	15	417	32	57	20
50	Colored.....	259	1			1	1	2	5	1		60	4	5	1
51	Adams County.....	65	1					1		1		6	2		
52	Asotin County.....	32								1		3			
53	Benton County.....	56	2							1		4			1
54	Chehalis County.....	169	2					1				18	1	3	1
55	Chelan County.....	127	4					1	1	2	1	13	1	3	1
56	Clallam County.....	74	1							2		7			
57	Clarke County.....	218	8				4	1			2	18		2	2
58	Columbia County.....	69	2									2			
59	Cowlitz County.....	74							2		1	5			
60	Douglas County.....	44								1		3		1	
61	Ferry County.....	53	4						4			10			
62	Franklin County.....	39										2			
63	Garfield County.....	29	2					1				3			
64	Grant County.....	27	1			1						1		2	
65	Island County.....	33	1					1				3	1	1	
66	Jefferson County.....	74	1						1			8		1	
67	King County.....	394	5				1	2	1	3		51	5	4	1
68	Kitsap County.....	153						2				19	1	1	1
69	Kittitas County.....	167	2				1	2		1		9	2	2	
70	Klickitat County.....	56						2		1		5			

¹ Exclusive of municipalities having a population of 10,000 or over in 1910.

DEATHS FROM PRINCIPAL CAUSES.

AND ITS SUBDIVISIONS, BY COLOR OF DECEDENT AND CAUSE OF DEATH: 1912—Continued.

at least 10 per cent of the total, or numbered 10,000 or over in 1910. The term "cities" indicates municipalities of 10,000 inhabitants or over in 1910. Numbers under causes the abridged International List. (See p. 17.)]

DEATHS FROM—																			
Cancer.	Diabetes.	Menin- gitis.	Cere- bral hemor- rhage and soften- ing.	Organic dis- eases of the heart.	Bron- chitis.	Pneu- monia (all forms).	Other respi- ratory dis- eases.	Diar- rhea and enter- itis (under 2 years).	Ap- pendi- citis.	Her- nia, intesti- nal ob- struc- tion.	Cirrho- sis of the liver.	Nephri- tis, Bright's disease.	Puer- peral fever.	Other puer- peral affec- tions.	Con- genital debility and mal- forma- tions.	Viol- ent deaths (ex- clud- ing sui- cide).	Sui- cide.	All other defined causes.	Ill- defined and un- known causes.
16	(87)	17	18	19	20, 21	22, (23)	(23)	25	26	27	28	29	31	32	33	35	36	(37)	38
108	23	15	68	243	53	253	36	77	26	23	12	162	11	37	273	250	20	462	42
107	23	15	68	243	53	256	36	77	26	22	12	161	11	37	273	244	19	459	39
1						2				1		1				6	1	3	3
3	1	1	8	2	5	1	1	1	1	1	1	3	1	1	9	9	1	2	2
3	1		5	9	1	15	1	1				5	1	1	17	8		21	4
16	2		4	23	4	25	4	2	1	1	1	9	2	6	25	14	3	49	6
2		2	4	3	2	13		9	2	2	1	6	1	1	13	32	2	6	2
4	1		2	16	2	5	1	1		1		5	1	1	17	7		19	7
4			3	4	2	3		2	1	2		2	1	1	10	2		12	3
2			3	3	2	7	1	1	1			3	2	2	4	2		5	10
			2	2	2	1		1				1			1	3		4	11
1	1		1	4	2	5	1			1		5			5	3		7	12
4	1		6	5	1	3	4	4	1	1	1	4	1	1	13	8	1	10	13
			1	1		2						1			1	3		1	14
6	2		3	8	2	4		7	1	1		3			1	4	1	9	1
	1		2	2		1			2					1	1	1		5	15
			4	4		3			1			2		1	7	2	1	1	17
			2	4		3						2		2	3	3		3	18
18	2	3	6	34	5	35	5	20		3	1	30	1	3	32	62	3	57	19
5	2		8	27	10	31	3	1		1	1	2			1	2		3	2
1	1	1	2	7	1	15		10	2	1	2	5		2	8	6		22	22
3		1	1	3		12	4	4	2	3		6	1		8	17		23	23
2	3		1	3	1	7	5	3			2	3		1	10	11	1	15	24
5	2		1	7	2	11	1	2	2	1		7		1	6	2	2	11	25
17	2	4	12	44	5	35	3	2	8	2	3	35	1	4	40	26	3	102	26
3		1	13	2	9	1	1		1	1		5	2		10	7		13	27
5			2	3	5	1	2	3	1			3		3	4	5	1	6	28
		1	1	1		1									2	3		3	29
4		1	3	10	1	9		4		1		6		3	3	4	1	19	30
348	68	21	448	669	83	446	34	106	36	50	29	364	6	35	257	247	43	901	16
348	68	21	447	667	82	443	33	105	36	50	29	364	6	35	256	246	43	896	16
			1	2	1	3	1	1							1	1		5	33
25	5	4	33	73	6	35	2	7		2	1	27	1	2	17	10	1	59	34
20	1	1	27	54	6	29	3	3	4	4	3	35	2		21	12	2	53	2
34	5		41	52	8	46	2	8	8	2	2	32	1	4	21	29	3	82	1
25	10	1	29	30	7	38	1	18	9	2	3	30			13	14	1	56	1
4		1	8	11	2	9			2	2		3		3	11	7		17	38
34	4	2	40	65	4	40	5	14	4	4	2	28	1	2	14	35	6	71	2
2	1		3	7		3	1	1	1	1		2		1	2	5	1	4	40
11	7	1	19	22	4	17		1	1	2	1	23		1	7	2	2	25	41
25	4		30	44	4	31	2	7	1	4	2	24	1	3	15	13	4	59	42
23	7	1	45	26	3	24	5	6	2	3	3	18	1	5	25	15	4	78	43
34	2		35	68	8	54	5	15		5	3	35		4	36	44	4	100	5
31	4		37	62	7	32	2	8	1	13	3	28	1	3	27	22	6	104	2
33	6	5	50	54	11	34	2	10	1	3	4	48		4	17	22	3	105	1
47	12	4	51	105	13	54	4	9	3	3	3	31		3	31	17	6	88	47
286	57	28	289	498	32	321	30	112	51	41	41	279	28	63	295	665	107	906	112
285	57	28	287	489	32	295	30	105	50	39	40	275	26	61	286	638	100	861	79
1			2	9		26		7	1	2	1	4	2	2	9	27	7	45	33
5			4	5		2		5	1	1		1	2	1	5	7	2	9	4
3			3	7	1		1	1				2	1	1	1	2	2	4	1
			9	9	2		1	1		1		7	1	1	5	5	2	13	53
10	3		19	14	1	9		7	2	2	1	5	1	1	13	29		27	3
13		1	10	7		5	1	2	4			7	1	4	9	14		15	55
2	1		6	5		4		2				1		2	4	12	4	15	8
20	3	1	14	24		14	1	3	2	1	1	16		1	10	24	4	40	5
5	2	2	2	11	1	3		1	1	1	1	2		1	4	9	2	15	57
5			3	9	2	4	1	1	1	1		2	2	2	3	15	2	11	4
			3	3		5		1	1	1		1	1	1	7	4		10	60
3	1		2	3		5		2	1			1	1	1	2	6	1	8	61
			1	3		3		1		1		1	1		5	16	1	3	62
2			2	2		2		1		1		1	1		2	1	1	6	63
1			2	3		2		1		1		1	1		3	2	1	2	64
			2	2		5				1	2	1	1	1	2	2		7	65
9	1		4	8	1	2		9	1	4	2	3	1	1	4	6	2	12	66
24	3		25	43	3	21	2	2	1	3	5	18		3	24	90	10	36	1
7	2	1	17	17	1	6	2	2	1	1	2	12	1	1	5	12	6	37	67
9	3	2	8	14	1	8		5	1	2	1	5		5	13	32	4	35	68
4		1	4	4		2			1	1	1	3	1		3	11		7	70

MORTALITY STATISTICS.

TABLE 2.—DEATHS (EXCLUSIVE OF STILLBIRTHS) IN THE REGISTRATION AREA

[Figures for white and colored are shown separately for minor subdivisions (except as indicated in the footnotes) only when the colored population of the subdivision formed of death correspond to those of

AREA AND COLOR.	DEATHS FROM—													
	All causes.	Typhoid fever.	Malaria.	Small-pox.	Measles.	Scarlet fever.	Whooping cough.	Diphtheria and croup.	Influenza.	Erysipelas.	Tuberculosis of the lungs.	Tuberculous meningitis.	Other forms of tuberculosis.	Rheumatism.
		1	3	4	5	6	7	8	9	(12)	13	14	15	(37)
RURAL PART OF REGISTRATION STATES—Continued.														
WASHINGTON—continued.														
1 Lewis County.....	259	7					4	8	2		18	2	13	2
2 Lincoln County.....	135	3				2	1	1			6	2	1	
3 Mason County.....	34						1			1	2		1	1
4 Okanogan County.....	97		1		1	1		2	2	1	20			1
5 Pacific County.....	110	2					7	1	1		5	2		
6 Pend Oreille County.....	32				1						2			1
7 Pierce County.....	490	6					3	2	4	3	45	6	2	1
8 San Juan County.....	23	1									1			
9 Skagit County.....	298	3			1		5	3			31	3	5	
10 Skamania County.....	19						1							
11 Snohomish County.....	235				1		3	3	3		20	2	4	3
12 Spokane County.....	306	5					1	2		1	29	1	7	2
13 Stevens County.....	139	2					1		1		11		1	
14 Thurston County.....	154	3					1	1			24	1	1	1
15 Wahkiakum County.....	6	2						1						
16 Walla Walla County.....	91	2								1	5		2	
17 Whatcom County.....	192	4			1	3	3	1	1	1	18		1	
18 Whitman County.....	235	5					2	3	3	1	18	1	4	
19 Yakima County.....	268	3					2	2	4	1	32	3	1	2
WISCONSIN.														
20 Total.....	16,713	127	7	3	69	149	98	151	156	40	1,337	69	127	107
21 White.....	16,570	127	7	3	69	149	98	150	155	40	1,302	69	124	106
22 Colored.....	143							1	1		35		3	1
23 Adams County.....	103					1			5		7		1	1
24 Ashland County.....	74				1			2	1		5		1	
25 Barren County.....	276	4	1			2	2		2	1	27	1	4	1
26 Bayfield County.....	116	3	1		1		1				12		1	
27 Brown County.....	265	1			1	1	3	4	1	1	22		1	3
28 Buffalo County.....	139			1				2	1	1	13		1	1
29 Burnett County.....	86										13	2	1	1
30 Calumet County.....	135						3				15	1	2	1
31 Chippewa County.....	357	3			1	1	2	3	3	2	40	3	1	3
32 Clark County.....	229	1						7	1	1	16		2	1
33 Columbia County.....	359	1				1	1	1	16	2	32	2		3
34 Crawford County.....	180						2	1	2		12		1	2
35 Dane County.....	548	2				2	3	2	3	4	43	2	4	6
36 Dodge County.....	485	2			4	15	3	4	4	1	33		3	1
37 Door County.....	180	1				6	1	2			11		1	1
38 Douglas County.....	51					7			1		3			1
39 Dunn County.....	222					3	3		2	1	21		4	3
40 Eau Claire County.....	109				1			1		1	9	1	1	
41 Florence County.....	26										4			
42 Fond du Lac County.....	381	2				1	1	3	8		30	2	2	3
43 Forest County.....	69						3	3		1	2	1	1	
44 Grant County.....	416	3	1			8	2	2	2	1	18	1		2
45 Green County.....	189	1				1	2	2	1	1	12		1	1
46 Green Lake County.....	145						1	1	1	1	13	1	2	1
47 Iowa County.....	226						1	1	3	1	14		1	1
48 Iron County.....	91				4		1				8	1	1	
49 Jackson County.....	176					2	2		2	3	16	2	2	4
50 Jefferson County.....	423		1			11	3	2	3	2	28		4	1
51 Juneau County.....	219	1	1			2	3	5	3		14		2	2
52 Kenosha County.....	129					6		2	1		5	1	1	2
53 Kewaunee County.....	186	1				3		1			12	1	4	1
54 La Crosse County.....	135	3		1			2	1	1		17	2		
55 Lafayette County.....	205	3	1			1		3	3	1	8		1	2
56 Langlade County.....	148	1				1		2			3		1	2
57 Lincoln County.....	165	3			1		1	2			12		1	
58 Manitowoc County.....	332	4				1	2	2	1		28	3	3	1
59 Marathon County.....	330	4		1		9	8	6	1	1	12	1	4	4
60 Marinette County.....	185					2	3		2		23	1		4
61 Marquette County.....	98	1				2	2	2	2		7	1		
62 Milwaukee County.....	1,327	28			23	5	9	29	4	1	216	11	5	9
63 Monroe County.....	264	2				1	2	3	1		16	5	2	1
64 Oconto County.....	227	1				1		1	1	1	16		2	
65 Oneida County.....	115	1			4			1			8	2	4	
66 Outagamie County.....	233	1			1	2	1	1	2		17	2	3	1
67 Ozaukee County.....	184	1			5	2	3	1	1	1	6	2		2
68 Pepin County.....	82	1					1		2		4	2		
69 Pierce County.....	220				1			3			14		1	5
70 Polk County.....	201	1				2		3	3		23			
71 Portage County.....	332	3				2	2	2	3	1	27		1	4
72 Price County.....	125	3			4	2	1		2		4	2		

¹ Exclusive of municipalities having a population of 10,000 or over in 1910.

DEATHS FROM PRINCIPAL CAUSES.

115

AND ITS SUBDIVISIONS, BY COLOR OF DECEDENT AND CAUSE OF DEATH: 1912—Continued.

at least 10 per cent of the total, or numbered 10,000 or over in 1910. The term "cities" indicates municipalities of 10,000 inhabitants or over in 1910. Numbers under causes the abridged International List. (See p. 17.)

DEATHS FROM—																			
Cancer.	Diabetes.	Meningitis.	Cerebral hemorrhage and softening.	Organic diseases of the heart.	Bronchitis.	Pneumonia (all forms).	Other respiratory diseases.	Diar-rhea and enteritis (under 2 years).	Appendicitis.	Hernia, intestinal obstruction.	Cirrhosis of the liver.	Nephritis, Bright's disease.	Puer-peral fever.	Other puer-peral affections.	Congenital debility and mal-formations.	Violent deaths (excluding suicide).	Sui-cide.	All other defined causes.	Ill-defined and unknown causes
16	(37)	17	18	19	20, 21	22, (23)	(23)	25	26	27	28	29	31	32	33	35	36	(37)	38
16	4	1	20	27	1	9	5	3	8	4	3	13	1	4	16	20	3	48	4
3	1	1	4	16	1	12	3	3	6	1	1	11	2	5	14	16	1	16	4
4	4	1	2	3	1	3	2	2	2	1	1	2	2	1	7	7	3	4	6
6	4	1	4	5	10	5	3	1	2	2	2	6	2	2	5	8	22	2	3
3	3	2	1	1	2	1	1	1	1	3	2	5	2	1	4	8	1	2	6
29	3	2	45	24	2	34	4	7	2	3	2	34	2	6	20	35	10	141	15
18	3	1	1	2	1	2	3	5	3	4	4	4	2	1	1	4	5	5	8
13	2	2	13	24	2	11	1	4	4	2	2	16	2	2	16	46	3	27	2
13	3	2	11	39	3	29	4	4	4	2	6	19	1	2	9	27	11	75	1
9	3	2	6	19	1	11	3	5	1	1	6	7	2	2	7	7	6	26	13
13	1	2	5	20	1	6	1	1	1	1	1	8	1	5	15	2	6	29	2
6	2	1	8	11	4	4	5	3	3	2	2	3	1	1	11	3	18	3	16
9	1	2	8	17	1	18	1	5	4	1	1	11	1	2	6	30	1	38	2
16	7	3	12	33	2	19	4	9	2	1	1	14	1	3	12	24	5	35	4
6	4	1	17	25	2	22	4	11	2	2	2	14	1	2	22	27	3	33	18
1,150	217	116	1,037	1,855	341	1,120	237	468	134	143	138	1,000	52	109	1,040	1,037	212	3,713	154
1,144	216	116	1,034	1,849	334	1,101	236	459	134	143	138	994	51	107	1,036	1,025	211	3,691	152
6	1	1	3	6	7	19	1	9	1	1	1	6	2	2	4	12	1	22	21
5	3	2	14	4	5	2	3	3	1	1	1	3	1	5	5	3	24	3	23
5	3	1	4	5	6	6	4	4	5	1	1	1	1	1	12	9	2	12	2
24	5	3	12	18	11	22	8	8	5	1	1	13	2	2	23	13	2	54	24
2	3	3	4	7	5	8	2	3	1	1	1	2	2	1	8	19	1	28	25
26	1	2	13	35	22	5	13	13	2	2	1	12	2	1	7	7	53	1	26
12	2	2	11	16	2	12	2	2	1	3	2	4	1	2	9	11	3	36	1
10	2	1	9	9	3	2	2	2	3	2	2	1	1	2	9	6	16	2	29
6	3	2	13	13	1	3	6	6	3	3	2	13	1	2	9	6	29	1	30
13	5	1	15	47	7	31	7	8	11	4	5	14	2	3	14	21	2	81	1
9	3	1	18	30	2	16	1	13	2	1	4	16	2	2	12	14	1	47	31
25	9	6	23	33	4	33	6	3	4	2	2	23	2	2	12	22	7	83	33
18	3	2	13	15	3	13	5	9	2	2	2	10	1	1	9	12	1	41	34
55	10	7	29	56	14	45	8	10	5	4	4	40	2	3	24	27	4	120	5
34	5	2	31	62	13	19	6	22	1	7	6	34	2	3	33	36	7	94	36
17	2	2	9	16	1	6	4	5	3	1	2	16	3	3	13	9	4	39	2
2	1	1	1	4	1	1	1	1	1	1	1	3	1	1	5	5	2	11	1
17	3	3	12	34	1	13	3	3	3	3	1	15	2	2	10	9	1	50	3
11	3	3	10	10	2	4	6	3	3	3	1	6	2	2	5	9	2	18	3
1	10	2	2	3	1	2	2	1	2	2	5	2	3	3	3	3	1	3	40
31	10	22	41	32	7	32	2	12	2	2	5	22	2	2	23	19	4	91	42
1	1	1	1	5	2	9	1	5	5	4	4	5	1	2	7	18	1	10	43
42	3	1	25	63	13	25	5	10	3	4	4	27	1	5	28	25	5	82	44
11	3	1	19	18	3	11	5	4	1	4	2	6	2	2	11	11	8	47	45
20	2	2	12	21	2	2	2	1	2	2	1	5	2	2	8	2	2	38	46
15	1	2	15	27	4	22	3	9	3	1	1	17	1	1	10	10	3	59	47
4	1	2	2	9	4	8	1	4	3	1	1	6	1	1	10	13	1	13	48
9	1	2	12	20	2	12	2	4	3	5	1	6	1	4	11	12	1	34	1
37	8	3	39	49	19	21	4	11	5	7	6	16	1	1	17	19	6	97	3
13	1	2	24	24	1	16	2	7	4	1	1	12	2	2	8	11	5	55	3
4	1	2	8	15	5	15	1	6	3	3	1	12	1	1	6	9	2	24	51
11	4	2	23	20	6	8	10	3	1	1	1	16	2	2	13	4	41	4	53
6	3	4	4	24	2	10	2	3	1	1	1	10	3	3	7	8	22	3	54
15	2	2	16	23	1	14	5	2	2	6	2	7	2	2	12	24	1	54	55
11	2	2	12	11	14	14	4	5	3	1	3	9	1	2	12	11	1	37	2
13	3	2	8	12	12	12	4	9	2	3	3	10	3	3	15	11	3	31	57
19	2	4	22	46	8	17	3	11	2	1	4	20	2	1	24	16	4	80	1
22	1	3	18	28	4	24	8	13	2	7	5	18	2	3	28	17	5	66	3
4	4	2	10	22	4	8	3	12	1	2	2	6	4	2	19	10	1	33	5
7	1	5	5	15	4	6	2	2	3	3	1	8	2	2	6	8	17	17	61
64	12	7	55	131	20	98	15	38	1	3	18	27	5	8	59	62	17	286	62
26	5	19	30	4	23	1	5	5	5	1	3	15	2	2	11	16	3	58	4
13	1	1	22	7	7	7	7	13	2	1	1	11	1	3	21	15	2	59	7
7	3	1	16	4	9	1	1	1	1	1	1	3	2	2	6	12	1	17	3
21	5	2	19	37	7	12	2	8	1	1	3	13	1	1	22	22	4	69	6
12	2	13	18	11	7	11	1	6	8	7	3	15	1	1	14	5	1	47	2
5	1	1	5	13	2	2	1	2	1	1	1	8	2	2	2	6	20	1	68
19	3	3	18	26	6	14	1	3	3	1	1	18	2	3	15	11	4	50	2
17	5	10	26	2	10	10	2	2	2	1	1	17	3	3	17	10	3	43	2
13	3	6	46	4	4	18	2	4	3	4	5	13	1	1	35	20	2	70	4
10	1	1	10	5	2	8	1	20	3	4	5	3	1	1	9	19	4	23	72

MORTALITY STATISTICS.

TABLE 2.—DEATHS (EXCLUSIVE OF STILLBIRTHS) IN THE REGISTRATION AREA

[Figures for white and colored are shown separately for minor subdivisions (except as indicated in the footnotes) only when the colored population of the subdivision formed of death correspond to those of

AREA AND COLOR.	DEATHS FROM—													
	All causes.	Typhoid fever.	Malaria.	Small-pox.	Measles.	Scarlet fever.	Whooping cough.	Diphtheria and croup.	Influenza.	Erysipelas.	Tuberculosis of the lungs.	Tuberculous meningitis.	Other forms of tuberculosis.	Rheumatism.
	1	3	4	5	6	7	8	9	(12)	13	14	15	(37)	
RURAL PART OF REGISTRATION STATES ¹ —Continued.														
WISCONSIN—continued.														
1 Racine County.....	222	1						2	4	1	18		2	2
2 Richland County.....	220	1				2			4	1	13	2	2	
3 Rock County.....	317	1	1			1	2	2	3		15		5	
4 Rusk County.....	116					2	2	1	2		7	1		2
5 St. Croix County.....	237	2					1	1			18		4	1
6 Sank County.....	333	3						2	11		15		3	3
7 Sawyer County.....	64										14			
8 Shawano County.....	315	3						2	1		25		2	2
9 Sheboygan County.....	264	3							1	1	14		6	
10 Taylor County.....	139	1			1		5	1			6		1	1
11 Trempealeau County.....	212	1					1	5			27	2	3	
12 Vernon County.....	234	1					3	6	5		25	3	6	1
13 Vilas County.....	40							1			5			
14 Walworth County.....	364	1			2	1	1	1	5	1	25		3	1
15 Washburn County.....	75	2									4	1		
16 Washington County.....	257	4				1	4	1	1		16		1	3
17 Waukesha County.....	460	1			2	2	2	1	5	2	49		3	3
18 Waupaca County.....	381	7			1	5		2	2	2	10	2	2	2
19 Waushara County.....	180	1					12	3	6	4	7		2	3
20 Winnebago County.....	338	2					4	1	3	2	25	1	2	
21 Wood County.....	327	5					8	1	2		28		4	1

¹ Exclusive of municipalities having a population of 10,000 or over in 1910.

DEATHS FROM PRINCIPAL CAUSES.

AND ITS SUBDIVISIONS, BY COLOR OF DECEDENT AND CAUSE OF DEATH: 1912—Continued.

at least 10 per cent of the total, or numbered 10,000 or over in 1910. The term "cities" indicates municipalities of 10,000 inhabitants or over in 1910. Numbers under causes the abridged International List. (See p. 17.)

DEATHS FROM—																			
Cancer.	Diabetes.	Menin- gitis.	Cere- bral hemor- rhage and soften- ing.	Organic dis- eases of the heart.	Bron- chitis.	Pneu- monia (all forms).	Other respir- atory dis- eases.	Diar- rhea and enter- itis (under 2 years).	Ap- pendi- citis.	Her- nia, intesti- nal ob- struc- tion.	Cirrho- sis of the liver.	Nephri- tis, Bright's disease.	Puer- peral fever.	Other puer- peral affec- tions.	Con- genital debility and mal- forma- tions.	Vio- lent deaths (ex- clud- ing sui- cide).	Sui- cide.	All other defined causes.	Il- defined and un- known causes.
16	(37)	17	18	19	20, 21	22, (23)	(23)	25	26	27	28	29	31	32	33	35	36	(37)	38
18	5	1	17	22	6	12	1	9	3	2	5	20	1	2	11	16	1	39	1
11	3	2	18	25	5	19	6	7	1	3	2	13	2	1	20	15	2	41	2
23	2	3	19	28	4	24	2	7	1	2	3	16	1	1	20	23	6	102	1
4	1	1	4	14	2	5	1	2	1	1	1	9	1	1	10	19	3	21	2
20	3	1	21	34	5	5	6	4	1	1	1	22	1	2	17	24	5	58	1
25	5	1	26	37	9	20	5	3	2	2	4	29	1	1	12	27	5	77	4
2	1	1	3	7	2	6	1	2	1	1	1	2	1	2	4	8	3	9	1
19	6	1	13	23	10	21	7	11	3	2	1	22	1	6	26	23	4	74	5
21	7	3	29	25	11	7	5	5	3	1	3	12	1	1	18	14	8	61	3
5	1	1	8	18	2	23	1	8	1	4	1	8	1	2	8	9	1	24	10
12	3	6	11	26	3	28	2	1	1	3	1	11	1	1	7	5	2	47	5
14	1	1	13	34	7	30	5	1	1	2	1	12	1	1	15	14	5	74	3
2	1	1	1	3	1	1	1	1	1	1	1	2	1	1	7	8	1	5	13
29	1	1	22	54	10	21	6	4	4	3	3	19	1	1	13	38	5	91	14
5	1	1	5	8	1	7	2	1	1	1	1	11	1	1	5	5	1	15	15
16	3	3	26	33	5	18	6	7	1	4	4	21	1	1	17	11	6	45	16
33	8	2	26	58	5	29	9	11	3	3	2	26	1	2	28	27	6	108	4
26	4	4	26	32	10	30	5	4	3	2	4	38	1	5	19	17	7	103	7
10	4	4	5	14	4	8	3	7	2	1	3	20	1	1	21	4	1	31	2
32	4	4	29	32	3	27	5	5	2	1	2	11	1	1	12	10	5	110	2
29	4	5	18	33	6	13	3	10	8	6	2	15	1	1	25	23	5	66	6

TABLE 3.—DEATHS (EXCLUSIVE OF STILLBIRTHS) IN THE REGISTRATION AREA, ITS MAIN SUBDIVISIONS, AND CAUSES:

[The term "cities" as here used is restricted to municipalities having 10,000 or

Detailed Int. List No.	CAUSE OF DEATH.	Regis-tration area.	REGISTRATION STATES.			Regis-tration cities in other states.	All regis-tration cities. ¹	CALIFORNIA.		COLORADO.		CONNECTICUT.		DIST. COLUMBIA.		
			Total. ¹	Cities. ¹	Rural dis-tricts.			Cities.	Rural dis-tricts.	Cities.	Rural dis-tricts.	Cities.	Rural dis-tricts.	Total.	White.	Col-ored.
	All causes.....	838,251	752,443	414,778	337,665	85,808	500,586	21,670	15,046	4,433	5,546	12,050	5,264	6,259	3,611	2,648
	I.—General diseases.....	217,317	194,289	107,675	86,614	23,028	130,703	6,345	4,144	1,566	1,515	2,922	1,346	1,641	864	777
1	Typhoid fever.....	9,987	8,971	4,361	4,610	1,016	5,377	238	204	54	78	106	20	79	49	30
2	Typhus fever.....	6	6	3	3		3									
3	Relapsing fever.....	3	1		1	2	2									
4	Malaria.....	1,848	1,409	297	1,112	439	736	25	55	1		15	9	6	4	2
5	Smallpox.....	165		71	57	37	108	14	2		1					
6	Measles.....	4,240	4,016	2,664	1,352	224	2,888	82	59	2	14	95	22	7	4	3
7	Scarlet fever.....	4,038	3,324	2,098	1,226	714	2,812	15	26	33	53	69	16	4	4	
8	Whooping cough.....	5,619	5,119	2,288	2,831	500	2,788	106	71	28	72	79	37	63	21	42
9	Diphtheria and croup.....	11,013	9,709	5,502	4,207	1,304	6,806	100	52	22	34	154	45	15	15	
10	Influenza.....	6,237	5,569	2,004	3,565	668	2,672	78	137	25	35	92	78	61	25	36
11	Miliary fever.....															
12	Asiatic cholera.....															
13	Cholera nostras.....	245	233	85	148	12	97			2	2	3				
14	Dysentery.....	2,635	2,246	786	1,460	389	1,175	37	71	1	18	30	21	9	5	4
15	Plague.....															
16	Yellow fever.....															
17	Leprosy.....	11	8	4	4	3	7	2	1							
18	Erysipelas.....	2,302	2,121	1,248	873	181	1,429	50	43	11	13	37	12	12	8	4
19	Other epidemic diseases.....	224	204	96	108	20	116	2	8		1		2	1	1	
20	Purulent infection and septicemia.....	1,648	1,459	763	696	189	952	46	34	5	9	32	14	9	6	3
21	Glanders.....	12	12	9	3		9					1				
22	Anthrax.....	18	17	10	7	1	11									
23	Rabies.....	74	60	39	21	14	53	7	1							
24	Tetanus.....	1,303	952	525	427	351	876	27	25	2	1	11	9	11	3	8
25	Mycoses.....	27	22	14	8	5	19	3	2	1		1	1			
26	Pellagra.....	674	326	166	160	348	514	4	6		5			6	1	5
27	Beriberi.....	12	9	7	2	3	10	1	1							
	Tuberculosis (total).....	90,360	80,654	46,245	34,409	9,706	55,951	3,102	2,050	952	793	1,094	564	844	343	501
28	Tuberculosis of the lungs.....	75,429	67,151	38,030	29,121	8,278	46,308	2,591	1,768	860	718	843	509	691	300	391
29	Acute miliary tuberculosis.....	3,036	2,700	1,741	959	336	2,077	69	55	11	14	47	11	60	9	51
30	Tuberculous meningitis.....	5,098	4,661	3,214	1,447	437	3,651	204	77	41	25	109	21	43	16	27
31	Abdominal tuberculosis.....	3,525	3,144	1,674	1,470	381	2,055	120	90	24	24	49	10	24	8	16
32	Pott's disease.....	767	709	399	310	58	457	30	13	1	1	12	5	8	3	5
33	White swellings.....	450	396	239	157	54	293	14	4	4		8	2	6	1	5
34	Tuberculosis of other organs.....	1,267	1,166	590	576	101	691	44	24	3	3	18	5	8	5	3
35	Disseminated tuberculosis.....	788	727	358	369	61	419	30	19	8	8	8	1	4	1	3
36	Ricketts.....	455	402	255	147	53	308	8	2	2	2	7	7	4		4
37	Syphilis.....	3,941	3,235	2,287	948	706	2,993	133	72	35	21	44	3	37	13	24
38	Gonococcus infection.....	219	192	146	46	27	173	4	8			3	1	3		3
	Cancer and other malignant tumors (total).....	46,531	42,464	23,882	18,582	4,067	27,949	1,560	778	265	232	653	292	328	251	77
39	Of the buccal cavity.....	1,838	1,689	874	815	149	1,023	54	35	10	12	28	11	13	10	3
40	Of the stomach, liver.....	18,517	17,008	9,209	7,799	1,509	10,718	594	349	97	109	233	115	109	80	29
41	Of the peritoneum, intestines, rectum.....	5,923	5,445	3,283	2,162	478	3,761	224	87	33	21	95	44	39	35	4
42	Of the female genital organs.....	7,089	6,287	3,820	2,467	802	4,622	236	93	48	26	94	49	55	39	16
43	Of the breast.....	4,431	4,090	2,277	1,813	341	2,618	139	58	26	18	70	27	39	29	10
44	Of the skin.....	1,743	1,611	612	999	132	744	43	30	7	14	14	15	12	12	
45	Of other organs or of organs not spec- ified.....	6,990	6,334	3,807	2,527	656	4,463	270	126	44	32	119	31	61	46	15
46	Other tumors (tumors of the female genital organs excepted).....	377	319	176	143	58	234	9	1	1		10	3	2	1	1
47	Acute articular rheumatism.....	3,227	2,929	1,534	1,395	298	1,832	74	46	12	16	32	26	22	14	8
48	Chronic rheumatism and gout.....	813	758	335	423	55	390	24	15	2	6	17	5	2	2	
49	Scurvy.....	85	77	49	28	8	57	2	1			4		1		1
50	Diabetes.....	9,045	8,297	4,737	3,560	748	5,485	309	159	41	42	154	78	54	48	6
51	Exophthalmic goiter.....	908	816	458	358	92	550	22	10	1	2	11	3	6	5	3
52	Addison's disease.....	227	224	112	112	13	125	8	4	2	1	3	2			
53	Leukemia.....	1,054	943	538	405	111	649	38	20	8	3	19	12	8	7	1
54	Anemia, chlorosis.....	3,078	2,854	1,386	1,468	224	1,610	81	42	19	13	60	26	22	14	8
55	Other general diseases.....	1,048	925	503	422	123	626	22	16	6	4	21	6	7	3	4
56	Alcoholism (acute or chronic).....	3,183	2,921	1,808	1,113	262	2,070	99	111	31	36	61	30	17	16	1
57	Chronic lead poisoning.....	148	131	96	35	17	113	8	3	1	2	3	1			
58	Other chronic occupation poisonings.....	8	8	3	5		3		1							
59	Other chronic poisonings.....	259	219	85	134	40	125	5	5	1	3	1	1	1	1	
	II.—Diseases of the nervous system and of the organs of special sense.....	82,248	75,403	36,355	39,048	6,845	43,200	1,878	1,637	328	451	1,272	680	647	417	230
60	Encephalitis.....	756	636	309	327	120	429	18	20	4	5		2	4	2	2
61	Meningitis (total).....	6,928	6,035	3,370	2,665	893	4,263	151	106	48	47	131	51	23	18	5
	Simple meningitis.....	3,782	3,426	1,788	1,638	356	2,144	95	53	36	31	87	38	17	13	4
	Cerebrospinal meningitis (undefined).....	1,694	1,514	851	663	180	1,031	39	36	12	14	34	8	2	1	1
	Cerebrospinal fever.....	1,452	1,095	731	364	357	1,088	17			2	10	5	4		
62	Locomotor ataxia.....	1,588	1,399	752	647	189	941	50	32	3	4	23	10	12	10	2
63	Other diseases of the spinal cord (total).....	4,108	3,840	1,825	2,015	268	2,093	188	106	18	14	47	30	23	7	16
	Acute anterior poliomyelitis.....	1,136	1,081	521	560	55	576	77	42	1	3	6	3	4	4	
	Other diseases of the spinal cord.....	2,972	2,759	1,304	1,455	213	1,517	111	64	15	11	41	27	19	7	12
64	Cerebral hemorrhage, apoplexy.....	45,752	42,478	20,891	21,587	3,274	24,165	1,081	831	140	206	802	454	404	273	131

¹ Includes District of Columbia.

CAUSES OF DEATH, URBAN AND RURAL.

119

IN CITIES AND RURAL DISTRICTS OF EACH REGISTRATION STATE, FROM EACH CAUSE AND CLASS OF 1912.

more inhabitants in 1910, smaller places being included with the "rural districts.")

INDIANA.		KENTUCKY.						MAINE.		MARYLAND.						MASSACHUSETTS.		Detailed Int. List No.
Cities.	Rural districts.	Cities.			Rural districts.			Cities.	Rural districts.	Cities.			Rural districts.			Cities.	Rural districts.	
		Total.	White.	Colored.	Total.	White.	Colored.			Total.	White.	Colored.	Total.	White.	Colored.			
12,248	23,515	7,213	5,196	2,017	22,646	19,087	3,559	3,248	8,424	11,367	8,698	2,669	9,110	6,458	2,652	40,321	11,929	
3,313	6,600	2,029	1,456	573	7,843	6,517	1,326	794	1,959	3,046	2,278	768	2,333	1,611	722	9,842	2,946	
247	398	120	71	49	672	577	95	39	64	170	140	30	197	125	72	236	33	1
15	63	41	18	23	181	148	33	3	3	9	7	2	15	8	7	7	1	2
24	45	7	6	1	46	44	2	27	31	18	16	2	17	16	1	344	50	6
33	80	19	18	1	47	45	2	7	9	25	24	1	10	9	1	110	23	7
54	178	51	38	13	297	240	57	10	44	47	28	19	98	51	47	271	68	8
184	341	75	69	6	665	649	16	28	71	102	95	7	100	89	11	415	81	9
73	327	84	50	34	303	274	29	9	77	73	45	28	88	67	21	154	88	10
10	6	2	1	1	18	18		1	4	4	3	1	3	2	1	6	3	11
55	183	37	28	9	201	174	27	8	14	17	15	2	40	34	6	84	34	12
1																		13
31	75	9	8	1	70	69	1	4	21	29	28	1	12	10	2	126	34	14
2	11				4	2	2	1	1	2	1	1	1	1		10	10	15
26	46	31	26	5	77	63	14	22	14	28	24	4	8	7	1	92	29	16
1	2	1	1		4	4										2		17
32	38	18	14	4	37	30	7	1	4	37	21	16	21	15	6	31	5	18
1	1															2	1	19
	3	32	27	5	84	71	13	4	1	6	5	1	2		2	4	1	20
1,377	2,679	985	655	330	3,861	3,022	838	297	708	1,479	981	498	1,062	652	410	3,833	1,318	21
1,085	2,187	847	562	285	3,308	2,565	738	235	543	1,222	808	414	921	557	364	3,067	1,122	22
67	73	36	20	16	73	57	16	8	15	71	39	32	28	16	12	161	36	23
72	127	44	34	10	146	116	30	20	56	79	64	15	30	22	8	351	66	24
99	160	29	18	11	185	158	27	20	44	42	21	21	44	26	18	129	30	25
6	22	5	3	2	39	31	8	4	10	11	7	4	15	12	3	33	15	26
7	17	1	1		10	8	2		2	13	11	2	4	3	1	21	10	27
21	61	14	10	4	75	62	13	6	23	20	16	4	13	10	3	42	17	28
20	32	9	7	2	30	26	4	4	15	21	15	6	7	6	1	29	22	29
7	7	4	3	1	9	8	1	4	2	7		7	5		5	28	8	30
67	86	36	16	20	94	40	54	11	4	123	80	43	39	10	29	141	28	31
3	1				8	5	3		4	5	2	3	1		1	9	1	32
698	1,332	289	254	35	754	681	73	217	612	602	535	67	440	369	71	2,627	780	33
23	51	11			33	33		3	26	14	12	2	14	13	1	99	30	34
271	593	100	96	4	218	197	21	35	240	247	227	20	177	153	24	916	288	35
75	142	32	31	1	73	65	8	47	96	63	57	6	38	33	5	397	114	36
145	174	59	42	17	150	124	26	33	87	106	86	20	74	52	22	412	102	37
69	124	28	21	7	89	80	9	12	51	68	58	10	47	43	4	322	96	38
28	102	9	8	1	73	72	1	10	21	10	9	1	26	23	3	67	34	39
87	146	50	45	5	118	110	8	27	91	94	86	8	64	52	12	414	116	40
	15	11	8	3	10	6	4	3	5	7	4	3	3	3		18	8	41
34	93	33	24	9	99	81	18	15	28	29	23	6	28	22	6	119	35	42
13	25	4			31	22	9		12	11	11		11	10	1	34	14	43
1	1				3	3			1				2	2		6		44
155	283	60	51	9	127	114	13	38	119	104	94	10	67	57	10	527	150	45
35	39	3	3		3	2	1	2	6	5	4	1	3	3		30	9	46
4	9	2			3	3		1	3	3	3		3	3		12	3	47
17	28	7	6	1	13	12	1	4	9	17	15	2	10	10		50	11	48
36	94	27	23	4	51	48	3	20	53	27	24	3	18	12	6	189	68	49
11	30	9	7	2	24	23	1	2	15	9	9		6	6		53	17	50
57	52	23	18	5	31	22	9	15	22	47	37	10	21	16	5	258	38	51
5	1	4	3	1	1	1										11	3	52
4	15	5	4	1	11	11		1	1	1	1		2	2		2	1	53
1,056	2,548	829	603	226	2,000	1,714	286	379	1,133	1,070	843	227	1,071	880	241	3,835	1,584	54
12	19	12	9	3	39	31	8	3	14	4	4		12	10	2	34	7	55
81	122	165	108	57	377	346	31	32	63	106	88		71	54	17	362	85	56
48	61	48	38	10	217	197	20	26	49	63	57	6	58	43	15	245	72	57
21	35	13	9	4	129	122	7	3	13	30	19	11	7	6	1	88	13	58
12	26	104	61	43	31	27	4	3	1	13	12	1	6	5	1	29		59
25	54	16	15	1	20	18	2	6	26	22	20	2	14	11	3	73	34	60
52	169	33	29	4	96	88	8	18	48	40	36	4	54	45	9	182	66	61
9	37	8	7	1	29	26	3	2	7	16	15	1	15	12	3	40	10	62
43	132	25	22	3	67	62	5	16	41	24	21	3	39	33	6	142	56	63
646	1,484	346	259	87	664	560	104	204	710	558	461	97	528	402	126	2,369	987	64

* Exclusive of acute anterior poliomyelitis (infantile paralysis).

MORTALITY STATISTICS.

TABLE 3.—DEATHS (EXCLUSIVE OF STILLBIRTHS) IN THE REGISTRATION AREA, ITS MAIN SUBDIVISIONS, AND CAUSES:

[The term "cities" as here used is restricted to municipal ties having 10,000 or

Detailed Int. List No.	CAUSE OF DEATH.	Regis-tration area.	REGISTRATION STATES.				All regis-tration cities. ¹	CALIFORNIA.		COLORADO.		CONNECTICUT.		DIST. COLUMBLA.		
			Total. ¹	Cities. ¹	Rural dis-tricts.	Regis-tration cities in other states.		Cities.	Rural dis-tricts.	Cities.	Rural dis-tricts.	Cities.	Rural dis-tricts.	Total.	White.	Col-ored.
II.—Diseases of the nervous system and of the organs of special sense—Continued.																
65	Softening of the brain.....	1,045	958	350	608	87	437	22	47	8	3	12	6	6	5	1
66	Paralysis without specified cause.....	6,105	5,411	1,872	3,539	694	2,566	72	100	27	57	26	28	36	20	16
67	General paralysis of the insane.....	4,053	3,744	1,787	1,957	309	2,096	74	182	28	36	40	19	46	34	12
68	Other forms of mental alienation.....	1,482	1,374	504	870	108	612	29	57	6	15	18	7	13	12	1
69	Epilepsy.....	2,476	2,307	818	1,489	169	987	31	72	14	37	26	20	25	11	14
70	Convulsions (nonpuerperal).....	157	139	59	80	18	77	1	2	1	1	1	1	2	1	1
71	Convulsions of infants.....	3,808	3,521	1,813	1,708	287	2,100	24	24	4	8	68	31	24	8	16
72	Chorea.....	118	106	60	46	12	72	1	1	2	1	1	1	2	2	1
73	Neuralgia and neuritis.....	411	378	186	192	33	219	7	4	1	2	14	4	3	1	2
74	Other diseases of the nervous system.....	2,316	2,047	1,105	942	269	1,374	78	37	22	7	44	14	22	11	11
75	Diseases of the eyes and their annexa.....	46	45	24	21	1	25	4	1	1	1	1	1	1	1	1
76	Diseases of the ears.....	1,099	985	630	355	114	744	47	16	8	7	11	3	2	2	1
III.—Diseases of the circulatory system.																
		115,007	104,599	57,573	47,026	10,408	67,981	3,750	2,360	529	551	1,602	808	1,065	671	394
77	Pericarditis.....	718	651	337	314	67	404	19	14	3	4	8	5	5	4	1
78	Acute endocarditis.....	5,198	4,585	3,466	1,119	613	4,079	155	64	28	28	108	21	74	36	38
79	Organic diseases of the heart.....	86,179	78,219	42,373	35,846	7,960	50,333	2,911	1,868	366	435	1,144	610	802	495	307
80	Angina pectoris.....	4,391	4,129	1,839	2,290	262	2,101	137	102	21	20	74	47	29	22	7
81	Diseases of the arteries, atheroma, aneurism, etc.	15,481	14,249	7,950	6,299	1,232	9,182	447	263	79	50	197	103	128	99	29
82	Embolism and thrombosis.....	2,094	1,911	1,126	785	183	1,309	62	44	31	12	52	18	20	13	7
83	Diseases of the veins (varices, hemorrhoids, phlebitis, etc.)	333	303	188	115	30	218	7	1	1	1	8	2	3	1	2
84	Diseases of the lymphatic system (lymphangitis, etc.)	324	298	190	108	26	216	4	1	1	2	6	1	4	1	3
85	Hemorrhage; other diseases of the circulatory system.	289	254	104	150	35	139	8	4	1	1	5	2	1	1	1
IV.—Diseases of the respiratory system.																
		100,210	89,597	53,153	36,444	10,613	63,766	2,173	1,497	500	759	1,560	595	654	317	337
86	Diseases of the nasal fossae.....	120	111	49	62	9	58	2	1	1	1	2	1	1	1	1
87	Diseases of the larynx.....	790	739	301	438	51	352	7	11	6	2	9	4	1	1	1
88	Diseases of the thyroid body.....	297	263	147	116	34	181	13	4	2	1	5	1	1	1	1
89	Acute bronchitis.....	6,723	6,326	3,739	2,587	397	4,136	117	81	24	36	98	62	52	15	37
90	Chronic bronchitis.....	4,907	4,568	2,319	2,249	339	2,658	127	77	10	19	74	46	28	23	5
91	Bronchopneumonia.....	28,422	25,456	16,485	8,971	2,966	19,451	554	314	137	205	386	124	130	64	66
92	Pneumonia (total).....	51,495	45,457	26,420	19,037	6,038	32,458	1,153	844	264	417	869	310	354	158	196
	Lobar pneumonia.....	30,003	27,278	17,751	9,527	2,725	20,476	845	545	250	406	489	142	160	79	81
	Pneumonia (undefined).....	21,492	18,179	8,669	9,510	3,313	11,982	308	299	14	11	380	168	194	79	115
93	Pleurisy.....	1,994	1,775	1,171	604	219	1,390	63	27	8	6	43	17	16	5	11
94	Pulmonary congestion, pulmonary apoplexy.	2,376	2,165	1,126	1,039	211	1,337	66	66	18	19	48	15	49	40	9
95	Gangrene of the lung.....	195	175	109	66	20	129	5	4	1	3	3	1	4	3	1
96	Asthma.....	1,588	1,401	735	666	187	922	37	36	24	15	17	10	6	2	4
97	Pulmonary emphysema.....	173	158	80	78	15	95	6	4	1	3	1	3	1	1	1
98	Other diseases of the respiratory system (tuberculosis excepted).	1,130	1,003	472	531	127	599	28	28	6	33	5	3	11	3	8
V.—Diseases of the digestive system.																
		95,599	83,799	49,089	34,710	11,800	60,889	2,048	1,353	348	514	1,414	512	566	326	240
99	Diseases of the mouth and annexa.....	431	402	227	175	29	256	15	7	1	3	8	1	6	4	2
100	Diseases of the pharynx.....	1,086	991	497	494	95	592	23	14	9	4	14	8	1	1	1
101	Diseases of the esophagus.....	123	110	58	52	13	71	2	1	1	1	1	1	1	1	1
102	Ulcer of the stomach.....	2,316	2,081	1,225	856	235	1,460	83	45	14	21	30	15	16	13	3
103	Other diseases of the stomach (cancer excepted).	9,030	8,162	3,468	4,694	868	4,336	154	121	26	41	99	62	115	56	59
104	Diarrhea and enteritis (under 2 years).....	42,482	36,817	23,432	13,385	5,665	29,097	544	452	104	220	786	227	189	80	109
105	Diarrhea and enteritis (2 years and over).....	8,274	7,234	3,565	3,669	1,040	4,605	177	147	20	36	103	56	53	37	16
106	Ankylostomiasis.....	30	28	5	23	2	7	1	1	1	1	1	1	1	1	1
107	Intestinal parasites.....	97	92	39	53	5	44	4	3	1	1	1	1	1	1	1
108	Appendicitis and typhlitis.....	7,022	6,033	4,112	1,921	989	5,101	251	86	69	59	76	11	38	23	15
109	Hernia, intestinal obstruction (total).....	7,192	6,444	3,765	2,679	748	4,513	207	132	33	54	99	32	44	32	12
	Hernia.....	2,348	2,088	1,376	712	260	1,636	83	37	4	7	29	7	6	3	3
	Intestinal obstruction.....	4,844	4,356	2,389	1,967	488	2,877	124	95	29	47	70	25	38	29	9
110	Other diseases of the intestines.....	1,705	1,500	764	736	205	969	48	35	6	7	22	13	7	4	3
111	Acute yellow atrophy of the liver.....	273	249	118	131	24	142	11	4	1	2	1	1	1	1	1
112	Hydatid tumor of the liver.....	25	21	8	13	4	12	1	1	1	1	1	1	1	1	1
113	Cirrhosis of the liver.....	8,176	7,204	4,473	2,731	972	5,445	339	184	38	32	104	39	44	37	7
114	Biliary calculi.....	1,793	1,592	900	692	201	1,101	49	17	7	10	17	9	12	12	1
115	Other diseases of the liver.....	3,120	2,738	1,369	1,369	382	1,751	87	67	15	13	25	24	17	14	3
116	Diseases of the spleen.....	108	96	49	47	12	61	1	1	1	1	1	1	1	1	1
117	Simple peritonitis (nonpuerperal).....	1,907	1,651	764	887	256	1,020	37	27	4	6	21	8	16	9	7
118	Other diseases of the digestive system (cancer and tuberculosis excepted).	409	354	251	103	55	306	15	7	1	4	7	3	8	4	4

¹ Includes District of Columbia.

CAUSES OF DEATH, URBAN AND RURAL.

IN CITIES AND RURAL DISTRICTS OF EACH REGISTRATION STATE, FROM EACH CAUSE AND CLASS OF 1912—Continued.

more inhabitants in 1910, smaller places being included with the "rural districts."]

INDIANA.		KENTUCKY.						MAINE.		MARYLAND.						MASSACHUSETTS.		Detailed Int. List No.	
Cities.	Rural districts.	Cities.			Rural districts.			Cities.	Rural districts.	Cities.			Rural districts.			Cities.	Rural districts.		
		Total.	White.	Colored.	Total.	White.	Colored.			Total.	White.	Colored.	Total.	White.	Colored.				
11	48	29	23	6	32	30	2	2	23	9	9	-----	24	22	2	23	15	65	
59	238	117	70	47	393	320	73	33	98	137	92	45	154	115	39	177	78	66	
57	142	23	16	7	47	40	7	30	23	32	20	12	50	45	5	165	114	67	
8	53	11	9	2	38	32	6	10	27	13	7	6	32	30	2	26	23	68	
40	100	14	12	2	99	78	21	10	25	16	9	7	41	34	7	38	71	69	
16	21	3	2	1	14	14	-----	2	1	4	2	2	2	1	1	5	1	70	
2	1	30	27	3	63	47	16	6	24	76	50	26	59	38	21	129	39	71	
3	13	1	-----	-----	2	2	-----	-----	-----	-----	-----	-----	-----	-----	-----	3	3	72	
19	56	23	18	5	67	62	5	18	38	35	29	6	17	15	2	103	50	74	
25	24	6	6	-----	36	35	1	3	5	1	1	2	2	-----	2	2	-----	75	
1,738	3,693	903	653	250	1,837	1,478	359	430	1,385	1,481	1,151	330	1,090	823	267	6,686	2,493	76	
9	23	9	4	5	26	21	5	3	2	9	4	5	3	2	1	36	7	77	
52	43	56	30	26	38	30	8	12	18	65	47	18	19	16	3	302	71	78	
1,304	2,343	663	476	187	1,437	1,177	310	285	1,051	1,086	823	263	875	644	231	4,756	1,769	79	
81	223	25	19	6	76	70	6	18	65	66	61	5	39	33	6	208	101	80	
246	499	134	111	23	173	149	24	83	205	209	180	29	129	105	24	1,182	493	81	
33	28	11	10	1	14	12	2	25	30	25	19	6	13	13	-----	134	38	82	
6	8	1	1	-----	5	4	1	1	1	1	1	-----	5	5	-----	19	2	83	
4	7	2	1	1	5	5	-----	-----	2	6	6	-----	3	3	-----	41	7	84	
3	9	2	1	1	13	10	3	3	11	14	10	4	4	2	2	8	5	85	
1,322	2,283	815	531	284	2,286	1,916	370	404	983	1,347	916	431	905	602	303	5,300	1,276	86	
10	7	4	4	-----	10	10	3	1	2	5	4	1	10	7	1	4	2	86	
8	34	4	4	-----	53	50	3	9	9	1	1	-----	1	1	3	33	9	87	
74	157	31	31	1	8	5	3	27	3	96	66	30	77	46	31	10	4	88	
82	141	76	41	35	129	112	17	11	48	73	65	8	61	44	17	395	84	89	
434	608	106	75	31	421	352	69	96	139	433	293	140	227	144	83	1,395	278	91	
633	1,196	465	308	157	1,343	1,133	210	240	596	639	416	223	442	295	147	2,936	700	92	
427	654	126	88	38	443	390	53	65	92	346	229	117	223	152	71	1,503	302	93	
206	542	339	220	119	900	743	157	175	504	293	187	106	219	143	76	1,433	398	94	
16	45	20	13	7	35	26	9	7	17	29	20	9	12	9	3	108	24	95	
15	21	35	25	10	58	46	7	16	45	27	23	4	39	35	4	88	39	96	
2	9	-----	-----	-----	4	3	1	-----	2	2	2	-----	1	1	-----	9	-----	95	
31	35	38	21	17	62	49	13	2	5	19	12	7	23	13	10	34	13	96	
4	4	1	1	-----	6	5	1	1	2	2	2	-----	1	1	-----	3	1	97	
13	18	14	9	5	38	31	7	3	19	21	12	9	10	6	4	38	11	98	
1,603	2,673	714	509	205	2,246	1,980	266	350	677	1,199	948	251	1,105	802	303	4,877	978	99	
6	17	3	2	1	15	15	-----	-----	1	13	10	3	8	3	5	21	5	100	
14	26	14	10	4	63	60	3	2	10	19	16	3	16	11	5	65	13	101	
1	3	3	3	-----	1	1	-----	-----	2	1	1	-----	2	2	-----	7	1	102	
35	79	12	4	8	49	45	4	11	22	26	20	6	15	12	3	93	16	103	
149	330	107	62	45	335	288	47	45	157	102	66	36	163	107	56	305	101	103	
641	967	152	107	45	790	716	74	129	195	570	452	118	581	408	173	2,821	479	104	
141	360	78	57	21	288	256	32	23	58	99	73	26	108	85	23	270	111	105	
1	1	1	1	-----	19	19	-----	-----	-----	-----	-----	-----	-----	-----	-----	-----	-----	-----	106
168	147	57	52	5	14	12	2	36	43	81	65	16	32	27	5	314	32	107	
133	202	80	57	23	160	135	25	31	65	118	99	19	63	55	8	312	68	109	
38	45	22	15	7	34	27	7	10	10	45	40	5	13	11	2	124	27	110	
95	157	58	42	16	126	108	13	23	55	73	59	14	50	44	6	188	41	111	
31	57	19	13	6	56	45	11	7	18	17	16	1	12	6	6	56	17	112	
5	10	2	1	1	4	4	-----	-----	5	5	2	3	3	2	1	10	2	113	
141	221	76	59	17	128	105	23	13	37	79	70	9	55	46	9	270	66	114	
50	78	17	15	2	41	41	-----	-----	16	13	12	1	10	10	-----	93	12	114	
43	118	51	41	10	96	83	13	28	22	24	21	3	18	15	3	101	23	115	
3	4	2	1	1	2	2	-----	-----	2	1	1	-----	-----	-----	-----	3	2	116	
28	44	35	20	15	87	71	16	14	18	28	21	7	18	12	6	95	23	117	
13	8	3	3	-----	4	4	-----	-----	3	3	3	-----	-----	-----	-----	27	6	118	

MORTALITY STATISTICS.

TABLE 3.—DEATHS (EXCLUSIVE OF STILLBIRTHS) IN THE REGISTRATION AREA, ITS MAIN SUBDIVISIONS, AND CAUSES:

[The term "cities" as here used is restricted to municipalities having 10,000 or

Detailed Int. List No.	CAUSE OF DEATH.	Regis- tration area.	REGISTRATION STATES.			Regis- tration cities in other states.	All regis- tration cities. ¹	CALIFORNIA.		COLORADO.		CONNECTICUT.		DIST. COLUMBIA.		
			Total. ¹	Cities. ¹	Rural dis- tricts.			Cities.	Rural dis- tricts.	Cities.	Rural dis- tricts.	Cities.	Rural dis- tricts.	Total.	White.	Col- ored.
	VI.—Nonvenereal diseases of the genito-urinary system and annexa.	72,059	63,712	37,978	25,734	8,347	46,325	1,863	1,125	414	404	999	399	627	372	255
119	Acute nephritis.....	6,402	5,554	3,432	2,122	848	4,280	112	65	40	46	90	34	69	29	40
120	Bright's disease.....	55,865	49,514	29,443	20,071	6,351	35,794	1,412	866	310	315	797	313	465	292	173
121	Chyluria.....															
122	Other diseases of the kidneys and annexa.....	1,454	1,289	740	549	165	905	49	28	11	4	18	7	7	6	1
123	Calculi of the urinary passages.....	358	325	214	111	33	247	10	3	2	3	6	3	3	3	
124	Diseases of the bladder.....	1,504	1,401	535	366	103	638	23	51	10	8	18	14	11	8	3
125	Diseases of the urethra, urinary abscess, etc.	258	198	159	39	60	219	6	4			5		4		4
126	Diseases of the prostate.....	2,439	2,220	1,142	1,078	219	1,361	89	57	10	8	29	22	15	11	4
127	Nonvenereal diseases of the male genital organs.....	82	73	43	30	9	52	2	3		1			1	1	
128	Uterine hemorrhage (nonpuerperal).....	48	42	29	13	6	35			2		2				
129	Uterine tumor (noncancerous).....	1,053	908	635	273	145	780	40	16	5	4	11	1	22	10	12
130	Other diseases of the uterus.....	687	567	385	182	120	505	27	11	5	4	5	1	7	4	3
131	Cysts and other tumors of the ovary.....	546	489	313	176	57	370	26	5	6	4	4	3	5	1	4
132	Salpingitis and other diseases of the female genital organs.....	1,324	1,098	888	210	226	1,114	66	16	13	7	11	1	17	6	11
133	Nonpuerperal diseases of the breast (cancer excepted).....	39	34	20	14	5	25	1				3		1	1	
	VII.—The puerperal state.....	9,035	8,014	4,463	3,551	1,021	5,484	212	134	43	73	134	42	48	24	24
134	Accidents of pregnancy.....	863	777	428	349	86	514	19	9	3	3	14	10	6	3	3
135	Puerperal hemorrhage.....	923	838	419	419	85	504	24	22	3	12	9	8	2	2	
136	Other accidents of labor.....	842	754	390	364	88	478	13	7	1	1	13	3	1	1	
137	Puerperal septicemia.....	3,905	3,414	1,997	1,417	491	2,488	85	51	23	41	51	10	15	6	9
138	Puerperal albuminuria and convulsions.....	2,174	1,931	1,038	893	243	1,281	62	41	11	12	41	10	23	12	11
139	Puerperal phlegmasia alba dolens, embolus, sudden death.....	276	253	163	90	23	186	7	2	4	4	4	1	1		1
140	Following childbirth (not otherwise defined).....	44	40	23	17	4	27	2	2			2				
141	Puerperal diseases of the breast.....	8	7	5	2	1	6									
	VIII.—Diseases of the skin and of the cellular tissue.	3,108	2,882	1,392	1,490	226	1,618	64	39	18	9	45	26	19	12	7
142	Gangrene.....	1,654	1,542	631	911	112	743	27	24	10	5	17	15	12	8	4
143	Furuncle.....	322	294	175	119	28	203	11	3		1	5		1	1	
144	Acute abscess.....	524	476	289	187	48	337	13	5	8	2	10	6	4	2	2
145	Other diseases of the skin and annexa.....	608	570	297	273	38	335	13	7		1	13	5	2	1	1
	IX.—Diseases of the bones and of the organs of locomotion.	1,428	1,262	859	403	166	1,025	48	24	7	3	20	3	9	5	4
146	Diseases of the bones (tuberculosis excepted).....	1,242	1,092	763	329	150	913	37	19	6	3	17	3	7	5	2
147	Diseases of the joints (tuberculosis and rheumatism excepted).....	133	119	76	43	14	90	9	2	1		1		1		1
148	Amputations.....	3	2	2		1	3									
149	Other diseases of the organs of locomotion.....	50	49	18	31	1	19	2	3			2		1		1
	X.—Malformations.....	8,670	8,050	4,278	3,772	620	4,898	170	132	38	66	117	40	15	13	2
150	Congenital malformations (stillbirths not included) (total).....	8,670	8,050	4,278	3,772	620	4,898	170	132	38	66	117	40	15	13	2
	Hydrocephalus.....	771	700	391	309	71	462	18	10	3	1	19	4	3	2	1
	Congenital malformations of the heart.....	5,211	4,860	2,624	2,236	351	2,975	109	81	27	51	57	23	7	7	
	Other congenital malformations.....	2,688	2,490	1,263	1,227	198	1,461	43	41	8	14	41	13	5	4	1
	XI.—Early infancy.....	48,877	44,690	25,308	19,382	4,187	29,495	811	519	246	328	917	308	420	224	196
151	Congenital debility, icterus and sclerema (total).....	39,926	36,506	20,467	16,039	3,420	23,887	647	412	218	279	694	238	358	184	174
	Premature birth.....	25,139	23,020	12,730	10,290	2,119	14,849	483	305	131	166	399	150	219	103	116
	Congenital debility, "atrophy," "marasmus," etc.....	14,787	13,486	7,737	5,749	1,301	9,038	164	107	87	113	295	88	139	81	58
152	Other causes peculiar to early infancy (total).....	8,801	8,048	4,775	3,273	753	5,528	157	106	28	49	219	69	61	39	22
	Injuries at birth.....	4,712	4,324	2,599	1,725	388	2,987	90	47	10	19	125	46	31	23	8
	Other causes peculiar to early infancy.....	4,089	3,724	2,176	1,548	365	2,541	67	59	18	30	94	23	30	16	14
153	Lack of care.....	150	136	66	70	14	80	7	1			4	1	1	1	
	XII.—Old age.....	14,362	13,235	4,712	8,523	1,127	5,839	290	277	113	186	133	114	153	94	59
154	Senility.....	14,362	13,235	4,712	8,523	1,127	5,839	290	277	113	186	133	114	153	94	59
	XIII.—External causes.....	63,385	56,777	30,467	26,310	6,608	37,075	2,005	1,755	277	674	854	365	377	265	112
	Suicide (total).....	9,656	8,575	5,116	3,459	1,081	6,197	516	285	72	92	152	52	89	80	9
155	By poison.....	2,788	2,428	1,515	913	360	1,875	104	38	35	29	51	12	22	20	2
156	By asphyxia.....	1,199	999	945	54	200	1,145	87	5	5	1	30	1	34	33	1
157	By hanging or strangulation.....	1,437	1,342	570	772	95	665	29	53	2	7	25	12	3	2	1
158	By drowning.....	476	444	227	217	32	259	19	22	2	4	12	7	3	2	
159	By firearms.....	2,796	2,472	1,330	1,142	324	1,654	219	125	23	44	23	11	21	17	4
160	By cutting or piercing instruments.....	644	594	337	257	50	387	44	30	3	6	6	3	7	6	1
161	By jumping from high places.....	143	130	110	20	13	123	9	2	1		3	1			
162	By crushing.....	101	96	56	40	5	61	5	6	1		1	1			
163	Other suicides.....	72	70	26	44	2	28	4	4			1				

¹ Includes District of Columbia.

CAUSES OF DEATH, URBAN AND RURAL.

IN CITIES AND RURAL DISTRICTS OF EACH REGISTRATION STATE, FROM EACH CAUSE AND CLASS OF 1912—Continued.

more inhabitants in 1910, smaller places being included with the "rural districts."]

INDIANA.		KENTUCKY. *						MAINE.		MARYLAND.						MASSACHUSETTS.		Detailed Int. List No.
Cities.	Rural districts.	Cities.			Rural districts.			Cities.	Rural districts.	Cities.			Rural districts.			Cities.	Rural districts.	
		Total.	White.	Colored.	Total.	White.	Colored.			Total.	White.	Colored.	Total.	White.	Colored.			
1,079	1,945	678	503	175	1,383	1,139	244	273	621	1,190	909	281	823	573	250	2,907	839	
101	171	69	54	15	100	76	24	23	44	145	100	45	76	48	28	206	65	119
764	1,511	514	387	127	1,068	889	179	207	490	946	736	210	672	472	200	2,206	677	120
31	37	20	15	5	50	45	5	9	20	18	17	1	13	9	4	71	12	121
17	12	2	2		7	5	2	1	2	5	4		1	1		28	5	122
16	60	13	7	6	32	27	5	3	30	10	9	1	17	10	7	54	27	124
10	2	1			3	2	1	1	1	4	1		3	2	1	15	1	125
50	76	15	13	2	53	45	8	8	17	23	18	5	18	15	3	112	28	126
3	2				2	1	1			1	1					3		127
1	2	1		1	1	1										5	1	128
23	17	7	3	4	23	15	8	6	3	10	7	3	6	4	2	64	7	129
11	12	7	5	2	21	18	3	9	5	13	7	6	6	5	1	46	2	130
14	21	9	7	2	11	8	3	1	4	3	3	3	3	3	4	33	3	131
38	22	20	10	10	10	6	4	5	5	12	7	5	6	2	4	68	6	132
					2	1	1							2	2	1		133
168	284	62	45	17	298	264	34	20	56	124	96	28	93	59	34	404	52	
12	22	6	5	1	33	27	6	5	3	18	12	6	12	7	5	31	6	134
9	23	4	4		24	20	4	3	3	10	9	1	13	6	7	44	7	135
12	17	3	5	3	39	35	4	2	9	9	7	2	6	3	3	38	5	136
94	145	23	15	8	119	107	12	5	16	59	47	12	25	18	7	169	15	137
34	68	16	12	4	80	73	7	3	14	24	19	5	33	21	12	100	16	138
5	5	4	3	1	2	2		2	5	3	1	2	4	4		19	3	139
1	4	1	1		1		1		1	1	1					1		140
1																2		141
35	80	21	13	8	90	68	22	12	59	35	27	8	29	18	11	146	60	
22	60	11	5	6	41	30	11	8	44	17	11	6	16	9	7	59	33	142
2	5	2	2		9	8	1	2	4	9	9		3	2	1	17	9	143
5	6	3	3		13	11	2	1	3	4	3	1	3	3		31	7	144
6	9	5	3	2	27	19	8	1	8	5	4	1	7	4	3	39	11	145
29	34	3	3		36	32	4	6	12	22	19	3	9	7	2	95	14	
28	31	3	3		33	29	4	5	11	21	18	3	7	5	2	89	11	146
1	3				2	2		1	1	1	1					5	3	147
					1	1							2	2		1		148
																		149
159	317	36	31	5	186	175	11	29	46	101	94	7	74	58	16	546	123	
159	317	36	31	5	186	175	11	29	46	101	94	7	74	58	16	546	123	150
13	20	4	3	1	17	17		4	3	7	6	1	8	3	5	52	11	
103	199	21	20	1	74	70	4	15	23	66	63	3	52	44	8	340	72	
43	98	11	8	3	95	88	7	10	20	28	25	3	14	11	3	154	40	
570	1,130	389	313	76	1,417	1,269	148	209	447	858	693	165	539	385	154	2,586	583	
443	881	358	287	71	1,210	1,090	120	169	379	736	603	133	466	334	132	1,977	473	151
379	728	176	155	21	828	754	74	74	200	298	241	57	228	180	48	1,312	279	
64	153	182	132	50	382	336	46	95	179	438	362	76	238	154	84	665	194	
125	247	30	25	5	198	173	25	40	68	118	87	31	68	50	18	604	109	152
74	136	17	13	4	95	86	9	21	31	61	53	8	26	23	3	356	58	
51	111	13	12	1	103	87	16	19	37	57	34	23	42	27	15	243	51	
2	2	1	1		9	6	3			4	3	1	5	1	4	5		153
127	246	163	132	31	443	376	67	92	419	202	177	25	240	167	73	339	230	
127	246	163	132	31	443	376	67	92	419	202	177	25	240	167	73	339	230	154
1,040	1,661	493	358	135	1,473	1,218	255	191	478	595	477	118	579	426	153	2,579	692	
175	279	77	74	3	132	124	8	24	88	95	92	3	63	58	5	364	101	155
96	124	27	26	1	54	51	3	3	14	34	32	2	8	7	1	59	22	156
15	2	3	3						2	22	21	1	3	3		100	5	157
11	50	11	11		7	6	1	7	28	6	6		14	13	1	35	23	158
7	12	4	4		3	3		5	8	3	3		9	8	1	33	11	159
37	64	23	22	1	53	49	4	7	24	24	24		20	18	2	92	30	160
6	20	6	5	1	8	8		1	10	3	3		6	6		31	4	161
1		2	2		1	1				1	1					6	1	162
1	5												3	3		6	1	163
1	2	1	1		6	6		1	2	2	2					2	4	

* Exclusive of injuries at birth.

MORTALITY STATISTICS.

TABLE 3.—DEATHS (EXCLUSIVE OF STILLBIRTHS) IN THE REGISTRATION AREA, ITS MAIN SUBDIVISIONS, AND CAUSES:

[The term "cities" as here used is restricted to municipalities having 10,000 or

Detailed Int. List No.	CAUSE OF DEATH.	Regis- tration area.	REGISTRATION STATES.					CALIFORNIA.		COLORADO.		CONNECTICUT.		DIST. COLUMBIA.		
			Total. ¹	Cities. ¹	Rural dis- tricts.	Regis- tration cities in other states.	All regis- tration cities. ¹	Cities.	Rural dis- tricts.	Cities.	Rural dis- tricts.	Cities.	Rural dis- tricts.	Total.	White.	Col- ored.
	XIII.—External causes—Continued.															
	Accidental or undefined (total).....	49,775	45,191	23,506	21,685	4,584	28,090	1,300	1,309	179	526	671	303	265	179	86
164	Poisoning by food.....	573	541	253	288	32	285	37	29	2	14	5	5	1	1	
165	Other acute poisonings.....	1,348	1,200	594	606	148	742	42	30	15	13	11	12	7	3	4
166	Conflagration.....	901	852	398	454	49	447	40	40	4	4	15	2	3	3	3
167	Burns (conflagration excepted).....	4,839	4,285	2,546	1,739	554	3,100	85	59	20	9	84	24	29	15	14
168	Absorption of deleterious gases (con- flagration excepted).....	2,378	2,043	1,446	597	335	1,781	110	23	3	14	38	14	34	27	7
169	Accidental drowning.....	5,313	4,941	2,190	2,751	372	2,562	126	187	8	47	67	55	26	16	10
170	Traumatism by firearms.....	1,369	1,193	362	831	176	538	30	63	5	29	8	10	7	3	4
171	Traumatism by cutting or piercing instruments.....	106	91	50	41	15	65	2	4	1	1	2	1			
172	Traumatism by fall.....	9,322	8,517	4,944	3,573	805	5,749	235	168	34	34	167	50	53	44	9
173	Traumatism in mines and quarries (total).....	2,137	2,074	526	1,548	63	589	9	54	4	158	1	1			
	Traumatism in mines.....	2,040	1,979	493	1,486	61	554	8	52	3	157					
	Traumatism in quarries.....	97	95	33	62	2	35	1	2	1	1	1	1			
174	Traumatism by machines.....	1,379	1,258	787	471	121	908	29	41	4	5	14	8	4	3	1
175	Traumatism by other crushing (total).....	14,496	13,044	7,024	6,020	1,452	8,476	435	429	73	140	213	101	72	51	21
	Railroad accidents and injuries.....	8,209	7,525	3,456	4,069	684	4,140	167	208	35	83	115	67	14	12	2
	Street-car accidents and injuries.....	1,832	1,499	1,171	328	333	1,504	82	31	7	5	24	8	20	17	3
	Automobile accidents and injuries.....	1,758	1,563	1,121	442	195	1,316	97	76	16	13	48	8	20	12	8
	Injuries by other vehicles.....	2,221	2,028	1,062	966	193	1,255	77	94	13	27	22	18	15	8	7
	Landslide, other crushing.....	476	429	214	215	47	261	12	20	2	12	4		3	2	1
176	Injuries by animals.....	543	512	134	378	31	165	12	31	1	8	2		1	1	
177	Starvation.....	50	37	12	25	13	25	1	9	1			3			
178	Excessive cold.....	316	291	100	191	25	125		4		15		5	3	1	2
179	Effects of heat.....	779	697	460	237	82	542	3	15			4	3	9	5	4
180	Lightning.....	243	239	13	226	4	17		3		9		1			
181	Electricity (lightning excepted).....	567	514	278	236	53	331	21	26	3	11	7	3	4	2	2
185	Fractures (cause not specified).....	465	425	253	172	40	293	17	4	1		3		1	1	
186	Other external violence.....	2,631	2,437	1,136	1,301	214	1,350	66	90	4	16	25	12	11	6	5
	Homicide (total).....	3,954	3,011	1,845	1,166	943	2,788	139	161	26	56	31	10	23	6	17
182	By firearms.....	2,449	1,831	1,050	781	618	1,668	123	117	16	45	12	4	12	4	8
183	By cutting or piercing instruments.....	592	424	284	140	168	452	26	21	5	4	5	2	4	4	4
184	By other means.....	913	756	511	245	157	668	40	23	5	7	14	4	7	2	5
	XIV.—Ill-defined diseases.....	6,946	6,134	1,476	4,658	812	2,288	13	50	6	13	61	26	18	7	11
187	Ill-defined organic disease.....	564	480	105	375	34	189	3	10	1	1		4	2	1	1
188	Sudden death.....	505	472	99	373	33	132		1			4	3			
189	Not specified or ill-defined (total).....	5,877	5,132	1,272	3,910	695	1,967	10	39	5	12	57	19	16	6	10
	Ill-defined.....	3,156	2,748	992	1,756	408	1,400	7	29	5	10	33	11	16	6	10
	Not specified or unknown.....	2,721	2,434	280	2,154	287	567	3	10		2	24	8			

¹ Includes District of Columbia.

CAUSES OF DEATH, URBAN AND RURAL.

IN CITIES AND RURAL DISTRICTS OF EACH REGISTRATION STATE, FROM EACH CAUSE AND CLASS OF 1912—Continued.

more inhabitants in 1910, smaller places being included with the rural "districts."]

INDIANA.		KENTUCKY.						MAINE.		MARYLAND.						MASSACHUSETTS.		Detailed Int. List No.	
Cities.	Rural districts.	Cities.			Rural districts.			Cities.	Rural districts.	Cities.			Rural districts.			Cities.	Rural districts.		
		Total.	White.	Colored.	Total.	White.	Colored.			Total.	White.	Colored.	Total.	White.	Colored.				
794	1,320	343	252	91	1,166	975	191	162	379	473	370	103	492	359	133	2,123	577	6	164
18	29	1	1	1	22	19	3	2	6	2	2	1	4	2	2	23	23	6	165
26	45	8	8	1	43	38	5	9	13	10	7	3	6	3	3	46	12	166	166
2	15	6	4	2	9	7	2	4	10	1	1	1	6	2	4	57	11	167	167
72	105	44	23	21	205	173	32	3	25	70	52	18	48	34	14	264	49	167	167
39	58	6	5	1	46	36	10	3	10	20	15	5	14	9	5	156	9	168	168
62	120	31	26	5	94	73	21	30	88	55	36	19	106	73	33	192	108	169	169
17	42	20	13	7	89	66	23	3	18	3	1	2	21	9	12	13	7	170	170
	4	2	2	1	4	2	2	1	1	1	1	1	1	1	1	5	1	171	171
143	319	48	35	13	157	144	13	32	74	108	92	16	59	49	10	514	132	172	172
3	39	2	2	1	61	47	14		1	1	1		13	13		1		173	173
3	39	2	2	1	60	46	14		1	1	1		13	13		1		173	173
41	18	5	3	2	10	10		9	11	19	11	8	7	7		64	8	174	174
304	382	109	85	24	234	186	48	44	70	115	100	15	116	93	23	587	166	175	175
201	246	60	44	16	163	128	35	25	36	71	64	7	85	68	17	244	103	175	175
39	45	17	16	1	12	10	2	5	2	20	18	2	6	4	2	113	14	175	175
26	18	11	9	2	5	4	1	5	6	9	7	2	8	7	1	110	22	175	175
23	56	19	15	4	49	39	10	5	24	13	10	3	13	11	2	101	25	175	175
15	17	2	1	1	5	5		4	2	2	1	1	4	3	1	19	2	175	175
5	27	2	2	1	28	27	1	1	4	9	8	1	7	6	1	11	1	176	176
1	8	5	1	4	12	8	4	1	1	1	1	1	8	5	3	2	1	177	177
5	8	5	1	4	12	8	4	1	1	6	1	5	8	5	3	7	8	178	178
8	5	9	7	2	13	9	4	2	5	14	11	3	11	9	2	43	21	179	179
1	15				12	12			1				7	4	3	3	2	180	180
20	15	4	3	1	7	5	2	2	4	8	7	1	4	4		18	7	181	181
2	1	18	15	3	25	25		5	4	10	8	2	20	18	2	19		185	185
25	73	23	17	6	94	87	7	11	30	20	16	4	34	18	16	98	28	186	186
71	62	73	32	41	175	119	56	5	11	27	15	12	24	9	15	92	14	182	182
44	42	50	21	29	136	94	42	2	5	16	9	7	20	7	13	35	9	182	182
7	7	9	4	5	21	14	7	1	2	5	3	2	5	2	2	14		183	183
20	13	14	7	7	18	11	7	2	4	6	3	3	4	2	2	43	5	184	184
9	21	78	46	32	1,108	941	167	59	149	97	70	27	220	97	123	179	59		
1	1	11	5	6	102	78	24	1	7	2	2	1	10	7	3	3		187	187
8	20	66	41	25	63	50	13	16	20	5	4	1	30	20	10	9	2	188	188
5	9	48	30	18	290	249	41	29	65	90	64	26	180	70	110	167	57	189	189
3	11	18	11	7	653	564	89	13	57	5	4	1	107	35	72	35	5		

TABLE 3.—DEATHS (EXCLUSIVE OF STILLBIRTHS) IN THE REGISTRATION AREA, ITS MAIN SUBDIVISIONS, AND CAUSES:

[The term "cities" as here used is restricted to municipalities having 10,000 or

Detailed Int. List No.	CAUSE OF DEATH.	MICHIGAN.		MINNESOTA.		MISSOURI.		MONTANA.		NEW HAMPSHIRE.		NEW JERSEY.		NEW YORK.	
		Cities.	Rural districts.	Cities.	Rural districts.	Cities.	Rural districts.	Cities.	Rural districts.	Cities.	Rural districts.	Cities.	Rural districts.	Cities.	Rural districts.
	All causes.....	16,478	22,278	7,304	13,184	17,922	24,233	1,411	2,672	2,974	4,160	24,853	12,926	106,429	86,179
	I.—General diseases.....	3,878	4,966	2,144	3,522	4,710	7,532	354	654	607	917	6,173	3,209	28,134	8,010
1	Typhoid fever.....	300	239	90	138	176	595	15	42	19	19	202	107	808	299
2	Typhus fever.....				1		1							1	
3	Relapsing fever.....														1
4	Malaria.....	8	15	2		55	583			1		9	22	31	16
5	Smallpox.....	1	2	1	3	2	12		2		2	1	1	4	1
6	Measles.....	68	45	12	10	20	37		6	12	7	209	87	911	114
7	Scarlet fever.....	83	100	25	79	72	73	5	21	3	7	96	49	738	67
8	Whooping cough.....	112	135	40	170	93	322	10	46	15	27	135	59	452	173
9	Diphtheria and croup.....	276	191	73	95	215	385	3	10	52	34	325	174	1,465	180
10	Influenza.....	60	244	20	54	153	353	8	9	13	47	104	90	1,342	416
11	Miliary fever.....														
12	Asiatic cholera.....														
13	Cholera nostras.....	10	11	5	11	1	16		1			1	6	12	14
14	Dysentery.....	31	72	15	19	40	239	1	1	13	5	51	49	123	95
15	Plague.....														
16	Yellow fever.....														
17	Leprosy.....		2												
18	Erysipelas.....	61	56	29	24	34	71	1	6	6	13	94	27	418	78
19	Other epidemic diseases.....	5	5	1	4	5	8	1	13		2	7	5	23	4
20	Purulent infection and septicemia.....	37	74	12	24	38	57	5	5	7	12	29	13	128	39
21	Glanders.....													6	1
22	Anthrax.....						1							1	1
23	Rabies.....	3	2	2	1	4	3					1	1	4	6
24	Tetanus.....	9	13	8	25	40	41		1	3	5	32	25	87	36
25	Mycoses.....	1	1	2											
26	Pellagra.....	2				3	12				1	1	1	2	
27	Beriberi.....													4	
28	Tuberculosis (total).....	1,229	1,502	941	1,389	1,973	2,983	163	305	184	305	2,743	1,421	12,922	3,057
29	Tuberculosis of the lungs.....	997	1,246	749	1,108	1,643	2,563	137	268	131	273	2,221	1,235	10,808	2,622
30	Acute miliary tuberculosis.....	40	41	34	46	57	70	2	10	4	4	160	54	465	98
31	Tuberculosis meningitis.....	80	57	79	92	86	113	6	9	27	16	200	55	999	129
32	Abdominal tuberculosis.....	47	68	43	71	99	124	8	4	10	8	79	36	325	112
33	Pott's disease.....	18	26	11	18	21	24	2	4	3	2	27	6	98	25
34	White swellings.....	10	8	7	9	21	13	2	1	2	1	15	8	48	17
35	Tuberculosis of other organs.....	28	40	12	27	34	54	2	4	4	4	24	12	122	37
36	Disseminated tuberculosis.....	9	16	6	18	12	22	4	5	3	1	17	15	57	17
37	Rickets.....	6	11	8	15	7	10			3	4	14	3	54	9
38	Syphilis.....	79	48	56	24	205	72	6	11	6	3	76	35	631	52
39	Gonococcus infection.....	4		6	1	12	5	1	1	1		4	1	60	2
40	Cancer and other malignant tumors (total).....	917	1,359	536	962	1,051	1,091	66	98	170	297	1,347	707	6,003	2,206
41	Of the buccal cavity.....	23	64	21	57	53	61	3	8	15	14	44	22	215	94
42	Of the stomach, liver.....	376	599	244	494	379	418	30	45	54	111	562	274	2,323	840
43	Of the peritoneum, intestines, rectum.....	99	115	67	97	129	116	6	10	20	51	180	110	893	320
44	Of the female genital organs.....	147	173	74	69	169	136	10	11	28	39	207	92	916	304
45	Of the breast.....	83	134	40	65	96	103	5	6	18	30	129	94	543	246
46	Of the skin.....	20	80	8	37	38	88	2	5	5	11	27	20	137	113
47	Of other organs or of organs not specified.....	169	194	82	143	187	169	10	13	30	41	198	95	976	289
48	Other tumors (tumors of the female genital organs excepted).....	15	27	3	7	12	13	1		1	2	14	5	31	7
49	Acute articular rheumatism.....	74	96	30	76	73	101	8	11	6	7	110	52	401	152
50	Chronic rheumatism and gout.....	17	25	12	13	15	30	1	4		5	24	6	57	81
51	Scurvy.....		1	1								5	3	11	3
52	Diabetes.....	179	254	93	174	189	214	13	17	44	45	278	142	1,314	396
53	Exophthalmic goiter.....	29	45	14	28	25	22	1	2	1	1	15	8	92	29
54	Addison's disease.....	9	8	5	5	4	4		2		2	5	1	25	18
55	Leukemia.....	18	31	8	23	25	26	2	3	2	9	35	12	142	28
56	Anemia, chlorosis.....	136	236	42	60	56	54	5		18	30	57	29	255	243
57	Other general diseases.....	37	51	18	19	19	26	3	4	4	6	32	14	116	27
58	Alcoholism (acute or chronic).....	58	55	32	58	78	50	33	30	21	15	105	48	418	157
59	Chronic lead poisoning.....	3	4		1	3	4				2	5	1	19	2
60	Other chronic occupation poisoning.....	1	1											1	
61	Other chronic poisonings.....	1	5	1	3	12	17	2	3	2	3	3	5	19	7
62	II.—Diseases of the nervous system and of the organs of special sense.....	1,727	2,981	544	1,257	1,628	2,250	99	257	380	595	2,204	1,670	7,931	4,856
63	Encephalitis.....	30	32	4	8	11	14	3	5	3	8	12	10	50	20
64	Meningitis (total).....	175	142	42	84	356	301	13	24	27	32	193	80	685	257
	Simple meningitis.....	105	108	21	32	31	96	4	13	21	25	136	59	372	193
	Cerebrospinal meningitis (undefined).....	63	31	9	16	12	69	9	11	4	7	46	17	256	58
	Cerebrospinal fever.....	7	3	12	36	313	136			2		11	4	57	6
65	Locomotor ataxia.....	28	56	15	20	43	37	1	3			40	38	178	65
66	Other diseases of the spinal cord (total).....	51	118	35	64	86	236	3	21	15	29	88	68	449	196
	Acute anterior poliomyelitis.....	10	32	11	17	14	62		11	4	4	20	7	157	67
	Other diseases of the spinal cord.....	41	86	24	47	72	174	3	10	11	25	68	61	292	129
67	Cerebral hemorrhage, apoplexy.....	782	1,602	322	694	747	1,026	54	101	192	374	1,381	934	4,674	2,916

¹ Includes only municipalities having a population of 1,000 or over in 1900.
² Includes only municipalities having a population of 1,000 or over in 1900, and less than 10,000 in 1910.

CAUSES OF DEATH, URBAN AND RURAL.

IN CITIES AND RURAL DISTRICTS OF EACH REGISTRATION STATE, FROM EACH CAUSE AND CLASS OF 1912—Continued.

more inhabitants in 1910, smaller places being included with the "rural districts."

NORTH CAROLINA. ¹						OHIO.		PENNSYLVANIA.		RHODE ISLAND.		UTAH.		VERMONT.		WASHINGTON.		WISCONSIN.		Detailed Int. List No.
Cities.			Rural districts. ²			Cities.	Rural districts.	Cities.	Rural districts.	Cities.	Rural districts.	Cities.	Rural districts.	Cities.	Rural districts.	Cities.	Rural districts.	Cities.	Rural districts.	
Total.	White.	Colored.	Total.	White.	Colored.															
3,137	1,595	1,542	3,535	2,011	1,524	33,116	32,350	57,633	54,209	7,144	1,500	1,458	2,455	725	4,715	5,111	5,076	10,274	16,713	
984	499	485	1,187	648	539	8,951	8,515	13,751	12,072	1,898	338	287	441	165	1,029	1,441	1,307	2,700	4,229	
64	31	33	91	55	36	449	444	629	681	39	5	22	35	4	36	73	86	182	127	1
36	14	22	97	47	50	9	27	23	15	1	1			1			1	3	7	2
1		1	3	2	1	1	1	38	1			2	5		1			1	1	3
16	11	5	26	18	8	213	189	412	433	109	8	5	10	5	21	10	6	56	69	6
1	1		9	7	2	251	141	330	222	33	9	3	15		9	8	12	135	149	7
21	10	11	74	34	40	200	235	318	491	38	16	18	52	3	21	23	47	101	98	8
22	15	7	32	23	9	603	496	1,069	973	119	18	4	19	1	20	31	40	149	151	9
45	18	27	35	18	17	193	374	296	506	32	13	6	22	4	81	28	32	51	156	10
1		1	2	1	1	6	12	21	27		1									11
35	17	18	54	34	20	65	141	75	147	22	5	3	3		9	7	7	27	32	12
																				13
5	3	2	4	1	3	81	106	142	133	19	2	3	13	3	5	16	15	27	40	16
			2	1	1	14	8	17	17	2		1	3		3		1	2	6	17
5	2	3	4	4		74	61	80	111	12	3	4	4	3	3	11	7	27	48	18
						1	1	1	1											20
						2	3	3	5	3										21
						3	3	4	5											22
25	6	19	16	2	14	40	44	84	59	5	1	1	1		2	3	4	18	14	23
						2	1	1	1											1
93	57	36	36	29	7	1	2	1	1	9					3				2	24
																				25
																				26
440	207	233	480	214	266	3,670	3,088	5,623	4,249	797	115	85	74	62	298	599	575	851	1,533	28
371	173	198	406	179	227	3,045	2,546	4,601	3,650	629	94	62	63	47	224	452	466	696	1,286	29
14	6	8	26	10	16	125	84	241	136	26	3	5	2		18	15	11	23	51	30
7	6	1	13	10	3	212	126	345	152	82	8	6	1	6	23	56	36	60	69	31
30	13	17	27	13	14	164	174	216	152	33	6	8	3	6	16	40	27	30	55	32
5	3	2	2	2	2	25	33	47	31	13		1	2	1	4	6	4	11	11	31
1		1	1		1	14	24	32	14	4		1	1		3	6	4	2	4	33
4	2	2	5	2	3	57	65	83	65	6	1	2	1	1	5	20	12	15	27	34
8	4	4	2	2	2	28	36	58	49	4	3		1	1	5	4	15	14	30	35
5		5				12	6	56	34	9	4			1	1	2	2	7	6	36
24	9	15	17	4	13	197	120	256	160	37	3	8	6		14	30	9	44	27	37
2		2	2	2		11	5	14	5	2				1	2	1		2	2	38
87	60	27	132	97	35	1,903	2,033	2,922	2,504	429	81	80	108	48	348	393	286	691	1,150	39
1		1	5	4	1	80	81	113	116	18	4	3	4		12	11	13	19	48	40
21	16	5	30	23	7	743	849	1,138	1,074	155	32	32	50	19	138	165	139	316	617	40
9	6	3	10	8	2	245	234	405	271	69	12	14	16	6	48	57	33	79	104	41
31	19	12	45	32	13	332	263	476	383	65	12	12	9	7	47	61	28	97	101	42
9	6	3	14	7	7	154	202	288	266	50	9	7	9	5	22	18	15	59	88	43
4	3	1	5	3	2	54	136	80	100	11	2	3	7		16	9	12	14	52	44
12	10	2	23	20	3	295	268	422	294	61	10	9	13	11	65	72	46	107	140	45
1		1	5	2	3	10	6	13	11	1		2		1	1	5	2	5	12	46
11	6	5	13	6	7	143	128	239	259	9	10	3	8	1	10	13	18	43	83	47
4	3	1	1	1		21	44	51	60	7		3	3	2	5	5	3	12	24	48
						3	2	13	5	1								1	2	49
13	10	3	22	21	1	349	414	512	471	93	21	11	23	13	68	64	57	130	217	50
3	3					58	62	62	36	4	2	3	1	2	6	17	7	17	34	51
1	1					5	13	13	14	5		1		1	1	3	3	3	8	52
5	3	2	4	4		40	46	51	63	4	2		5	1	5	13	6	24	31	53
5	3	2	9	7	2	84	117	138	153	25	6	8	11	2	27	34	28	40	100	54
3	1	2	6	5	1	35	37	56	63	7	4	2	6		7	8	12	23	22	55
10	8	2	6	4	2	178	80	163	145	23	6	10	9	2	16	43	36	26	61	56
						12	2	16	2	1		2	3		1		1	3	1	57
						2	1	1	1				1							1
			5	5		11	20	9	13	1	2		1		4	2	4	1	3	58
																				59
308	185	123	279	168	111	3,085	4,060	4,863	6,406	703	161	131	164	66	589	440	548	952	1,871	
1		1				31	30	45	63	3	1	1	2	2	1	4	4	9	11	60
39	23	16	32	21	11	241	237	287	367	48	7	22	15	7	21	26	28	110	116	61
17	14	3	13	6	7	101	133	218	232	22	2	7	6	4	14	15	14	49	59	
10	5	5	11	9	2	65	69	54	66	22	5	13	6	2	5	10	13	34	24	
12	4	8	8	6	2	75	35	15	9	4		2	3	1	1	1	1	27	33	
5	4	1				73	74	88	93	12	6	1	1	2	11	13	10	20	34	62
10	5	5	16	10	6	195	283	190	240	19	9	13	1	9	23	22	25	41	103	63
1	1		2	2		76	100	36	80	5	2	6		6	6	2	5	13	19	
9	4	5	14	8	6	119	133	154	160	14	7	7	1	3	17	20	20	28	84	
163	87	76	146	89	57	1,873	2,457	2,832	3,566	450	98	67	68	38	439	272	239	494	1,013	64

³ Exclusive of acute anterior poliomyelitis (infantile paralysis).

TABLE 3.—DEATHS (EXCLUSIVE OF STILLBIRTHS) IN THE REGISTRATION AREA, ITS MAIN SUBDIVISIONS, AND CAUSES:

[The term "cities" as here used is restricted to municipalities having 10,000 or

Detailed List Int. No.	MICHIGAN.		MINNESOTA.		MISSOURI.		MONTANA.		NEW HAMPSHIRE.		NEW JERSEY.		NEW YORK.	
	Cities.	Rural districts.	Cities.	Rural districts.	Cities.	Rural districts.	Cities.	Rural districts.	Cities.	Rural districts.	Cities.	Rural districts.	Cities.	Rural districts.
II.—Diseases of the nervous system and of the organs of special sense—Continued.														
65	9	23	8	9	21	26	1	3	4	13	24	24	62	93
66	185	444	20	68	42	231	5	16	35	50	111	137	264	416
67	127	90	10	50	136	73	1	25	27	9	53	146	403	381
68	30	37	4	19	26	37	5	22	23	9	16	64	92	67
69	47	94	14	62	54	102	3	12	10	15	32	64	202	166
70	7	13	2	2	1	3	1	2	2	3	4	2	3	3
71	163	204	28	120	20	53	4	13	20	16	151	57	393	131
72	9	2		2	6	5					8	2	7	11
73	11	19	1	7	9	14		2	1	3	6	4	45	19
74	57	80	28	35	40	54	3	4	11	18	56	30	239	92
75	1	5			2	4		1			2	1	6	5
76	15	20	11	13	28	38	2	3	7	6	27	14	179	18
III.—Diseases of the circulatory system.														
	2,079	3,628	911	1,604	2,376	2,409	172	239	472	738	3,174	1,931	14,530	5,898
77	20	18	7	21	47	29	3	3		5	20	12	60	33
78	84	71	63	59	143	46	15	15	12	15	281	80	1,090	152
79	1,532	2,852	659	1,253	1,621	1,847	120	185	343	495	2,370	1,490	10,602	4,086
80	73	198	29	80	79	106	8	7	78	54	96	86	365	313
81	282	374	123	170	428	312	18	20	78	138	319	216	2,100	1,155
82	64	67	20	27	44	44	5	6	21	27	63	31	203	129
83	8	9	6	6	7	10		1		1	8	3	51	9
84	8	13	3	3	5	5		1	2		10	6	47	15
85	8	26	1	5	2	10	3	1		3	7	7	12	6
IV.—Diseases of the respiratory system.														
	1,969	1,976	754	1,235	2,093	2,759	181	293	358	449	3,375	1,419	15,731	4,031
86	4	7	2	2	5	2						1	7	2
87	18	28	4	11	18	32	1	3	6	4	18	10	54	37
88	7	10	7	18	5	6	3	1	1	2	6		25	10
89	182	238	39	78	160	147	9	17	39	27	196	94	1,037	328
90	129	160	39	87	151	180	4	9	22	50	120	74	429	282
91	601	318	259	361	586	772	37	44	84	45	934	333	5,773	946
92	816	976	359	565	1,036	1,460	113	193	165	278	1,831	792	7,630	2,180
	513	223	325	464	990	1,235	84	77	30	43	942	376	5,963	880
	303	753	34	101	46	225	29	116	135	235	389	416	1,667	1,300
93	45	66	16	29	44	24	3	4	8	8	78	13	355	67
94	67	75	9	32	26	40	1	7	2	23	95	57	187	111
95	7	4	2	3	4	5	1	1			10	2	24	8
96	47	40	10	32	31	55	7	3	5	7	45	13	127	29
97	6	8	1	4	5	7		2			3	3	18	7
98	40	46	7	13	22	29	2	9	5	5	39	27	65	24
V.—Diseases of the digestive system.														
	2,088	2,242	773	1,255	2,069	2,611	136	224	347	313	3,292	1,298	12,013	3,330
99	14	8	7	13	11	12	1	1			12	1	53	13
100	26	21	11	17	21	49	1	2	6	3	25	5	115	37
101	4	3		7	4	4					3	1	13	8
102	52	74	43	49	67	66	11	10	5	7	72	20	313	98
103	253	330	47	125	106	351	5	15	29	81	171	141	474	501
104	775	625	282	345	793	940	31	57	170	64	1,835	713	6,261	1,022
105	147	196	46	91	151	292	8	20	29	29	227	123	853	443
106		1											2	
107	2	2	2	1	3	7					2	1	6	3
108	197	167	129	174	217	170	27	32	27	16	226	27	952	162
109	209	220	73	133	179	181	16	20	24	25	196	77	906	298
	62	61	26	37	73	48	6	6	5	5	93	34	380	65
	147	159	47	96	106	133	10	14	19	20	103	43	526	233
110	48	70	14	43	59	58	4	11	9	8	54	26	150	48
111	7	16	1	2	15	9		1			9	4	20	14
112				1	1	2							3	1
113	158	202	58	105	290	233	15	21	17	28	332	92	1,231	328
114	33	51	20	61	53	71	5	1	4	12	32	12	190	52
115	78	126	28	64	64	86	5	11	13	21	61	30	285	168
116	2	6		3	6	5					2	1	12	3
117	73	111	7	15	19	71	6	20	14	16	19	18	122	127
118	10	13	5	6	10	4	1	2			15	5	52	4

1 Includes only municipalities having a population of 1,000 or over in 1900.

CAUSES OF DEATH, URBAN AND RURAL.

IN CITIES AND RURAL DISTRICTS OF EACH REGISTRATION STATE, FROM EACH CAUSE AND CLASS OF 1912—Continued.

more inhabitants in 1910, smaller places being included with the "rural districts."

NORTH CAROLINA. ¹						OHIO.		PENNSYLVANIA.		RHODE ISLAND.		UTAH.		VERMONT.		WASHINGTON.		WISCONSIN.		Detailed Int. List No.
Cities.			Rural districts. ²			Cities.	Rural districts.	Cities.	Rural districts.	Cities.	Rural districts.	Cities.	Rural districts.	Cities.	Rural districts.	Cities.	Rural districts.	Cities.	Rural districts.	
Total.	White.	Colored.	Total.	White.	Colored.															
21	12	9	33	17	16	30	105	59	75	2	1	1	1	1	9	24	40	6	24	65
18	14	4	33	17	16	74	231	323	565	30	14	8	19	1	10	40	40	40	119	66
17	17	4	8	5	2	209	153	216	256	53	6	4	5	3	13	14	52	18	77	67
8	5	3	9	2	7	49	146	86	200	19	4	2	26	16	11	29	17	79	69	69
2	1	1	3	2	2	2	7	15	11	1	1	1	10	1	1	5	1	3	70	70
7	5	2	12	7	5	79	79	397	563	25	7	10	11	11	16	10	133	153	71	71
1	1	1	1	1	1	5	5	10	7	1	1	2	2	1	1	10	2	2	72	72
2	1	1	5	1	3	18	14	19	30	7	1	1	1	2	4	3	2	3	15	73
9	7	2	15	2	3	78	113	146	139	23	5	3	6	2	5	13	9	33	61	74
5	3	2	2	2	2	48	44	80	59	7	2	5	3	1	6	13	12	20	15	75
332	153	179	290	171	119	4,647	5,270	7,478	6,277	1,053	237	202	292	116	925	654	613	1,193	2,458	76
2	1	1	5	2	3	24	44	31	41	8	2	1	1	2	2	1	10	14	77	77
7	1	6	245	5	2	245	68	459	176	58	2	19	13	2	9	35	15	101	89	78
267	112	155	246	140	106	3,447	4,110	5,737	4,380	765	194	152	243	83	669	509	498	849	1,855	79
19	13	6	7	5	2	169	271	235	328	22	13	8	9	6	48	23	30	32	82	80
29	20	9	20	15	5	660	674	779	680	172	24	19	21	20	171	64	51	154	358	81
4	3	1	2	1	1	72	71	169	113	15	2	2	2	2	19	16	13	33	35	82
2	1	1	1	1	1	12	17	35	18	7	1	1	1	4	3	4	3	8	8	83
1	1	1	2	2	1	10	3	23	24	4	1	1	1	2	3	1	6	6	6	84
1	1	1	1	1	1	8	12	10	17	2	1	2	2	1	1	1	5	11	11	85
314	119	195	314	157	157	3,637	3,206	7,924	6,980	886	207	182	347	73	563	395	383	1,206	1,698	85
4	2	2	3	1	1	6	8	11	4	7	3	3	3	1	4	3	1	6	6	86
2	1	1	3	2	1	21	36	59	106	1	1	1	1	1	1	5	11	19	19	87
17	4	13	15	10	5	305	175	609	483	68	14	8	42	9	38	20	16	106	153	88
16	10	6	14	8	6	195	190	309	301	40	10	13	11	5	45	14	16	105	188	89
90	43	47	97	44	53	1,256	1,092	2,436	1,942	225	51	41	77	18	111	123	132	351	334	91
165	50	115	154	72	82	1,627	1,505	3,741	3,479	504	116	103	181	35	335	201	189	541	786	92
154	45	109	103	43	60	1,525	1,303	2,221	1,280	221	37	89	73	12	102	195	168	276	357	92
11	5	6	51	29	22	102	202	1,520	2,199	283	79	14	109	23	233	6	21	265	429	93
3	2	1	9	8	1	64	39	183	100	14	1	6	1	2	10	10	8	30	42	93
6	4	2	9	8	1	32	50	279	235	11	4	2	6	1	12	1	3	26	78	94
1	1	1	10	3	1	10	3	16	8	2	1	1	1	1	1	1	3	8	8	95
5	2	3	63	71	2	63	71	163	144	7	4	2	11	1	2	10	11	14	42	96
1	1	1	7	2	1	7	2	14	17	2	2	2	2	1	1	1	3	2	2	97
4	4	4	32	25	4	32	25	95	146	5	2	5	9	1	4	3	13	27	27	98
413	220	193	544	354	190	4,138	3,091	7,798	7,024	741	173	173	219	97	385	480	407	1,412	1,536	98
3	2	3	4	1	3	17	14	29	42	7	5	1	2	1	4	1	4	6	6	99
5	1	3	3	2	1	29	74	69	81	10	10	10	10	8	11	5	10	20	20	100
1	1	1	1	1	1	8	4	6	9	2	2	1	1	1	1	2	2	2	2	101
4	1	3	9	7	2	113	86	130	82	19	5	15	8	1	10	25	9	35	60	102
41	19	22	59	37	22	245	409	757	1,024	60	19	9	21	9	68	26	49	134	191	103
210	103	107	318	201	117	2,029	996	3,931	3,538	369	93	33	77	39	106	100	112	633	468	104
48	31	17	54	34	20	307	360	578	634	57	10	15	10	6	38	45	52	84	153	105
1	1	1	1	1	1	2	2	9	10	1	1	1	1	1	1	1	1	1	1	106
36	24	12	27	26	1	306	182	533	207	40	6	40	26	22	36	98	51	172	134	107
25	12	13	16	10	6	296	274	532	398	56	4	21	23	12	50	50	41	113	143	108
4	2	2	8	4	4	100	83	168	108	26	26	10	1	8	20	15	10	41	46	109
21	10	11	8	6	2	196	191	364	290	30	4	11	22	4	30	35	31	72	97	110
4	3	1	11	5	6	65	73	83	91	16	4	2	6	3	7	12	9	18	56	110
1	1	1	1	1	1	10	21	13	20	2	1	1	1	2	1	1	4	7	7	111
15	11	4	16	13	3	425	275	594	433	70	16	12	12	2	29	54	41	96	138	112
4	4	4	4	3	1	84	85	143	89	18	16	7	4	2	6	15	10	25	41	113
8	5	3	12	8	4	110	140	224	201	15	7	9	12	10	21	20	57	80	115	114
6	4	2	8	4	4	5	7	6	4	1	1	1	1	1	1	1	1	1	3	115
1	1	1	20	4	4	67	84	119	140	6	2	5	5	1	12	10	1	12	26	116
						20	4	41	19	3	3	2	1	1	5	5	2	6	5	117

¹ Includes only municipalities having a population of 1,000 or over in 1900, and less than 10,000 in 1910.

TABLE 3.—DEATHS (EXCLUSIVE OF STILLBIRTHS) IN THE REGISTRATION AREA, ITS MAIN SUBDIVISIONS, AND CAUSES:

[The term "cities" as here used is restricted to municipalities having 10,000 or

Detailed Int. List No.	CAUSE OF DEATH.	MICHIGAN.		MINNESOTA.		MISSOURI.		MONTANA.		NEW HAMPSHIRE.		NEW JERSEY.		NEW YORK.	
		Cities.	Rural districts.	Cities.	Rural districts.	Cities.	Rural districts.	Cities.	Rural districts.	Cities.	Rural districts.	Cities.	Rural districts.	Cities.	Rural districts.
	VI.—Nonvenereal diseases of the genito-urinary system and annexa.	1,125	1,586	722	1,115	2,081	1,769	126	171	225	382	2,273	1,191	11,059	3,603
119	Acute nephritis.	108	123	48	76	201	157	9	11	11	25	222	83	895	330
120	Bright's disease.	751	1,203	543	849	1,576	1,347	91	135	187	306	1,842	995	9,098	2,868
121	Chyluria.	38	40	11	30	31	43	3	6	2	7	35	12	186	57
122	Other diseases of the kidneys and annexa.	11	7	4	10	14	9	1	2	2	1	6	5	55	8
123	Calculi of the urinary passages.	11	7	4	10	14	9	1	2	2	1	6	5	55	8
124	Diseases of the bladder.	32	71	15	30	26	55	3	1	6	16	26	25	115	154
125	Diseases of the urethra, urinary abscess, etc.	8	3	3	3	13	1	3	1	3	1	8	4	30	4
126	Diseases of the prostate.	61	83	51	81	60	86	1	8	7	12	47	26	211	95
127	Nonvenereal diseases of the male genital organs.	2	2	1	1	3	1	1	1	1	1	3	3	13	4
128	Uterine hemorrhage (nonpuerperal).	3	3	3	3	3	3	3	3	3	3	2	1	5	5
129	Uterine tumor (noncancerous).	22	15	9	10	37	20	2	1	3	6	21	14	154	36
130	Other diseases of the uterus.	31	24	11	9	24	15	2	2	2	5	15	5	50	6
131	Cysts and other tumors of the ovary.	21	6	7	9	10	9	2	2	1	2	9	9	63	21
132	Salpingitis and other diseases of the female genital organs.	39	6	20	10	85	24	2	2	4	2	36	9	177	17
133	Nonpuerperal diseases of the breast (cancer excepted).	1	1	1	1	1	2	1	1	1	1	1	1	7	3
	VII.—The puerperal state.	205	220	88	181	176	368	19	56	32	34	326	83	1,039	251
134	Accidents of pregnancy.	22	23	11	14	19	29	5	5	3	4	22	8	99	29
135	Puerperal hemorrhage.	19	28	8	18	17	33	4	5	3	4	31	10	101	30
136	Other accidents of labor.	22	23	4	20	11	30	8	8	2	4	38	11	108	28
137	Puerperal septicaemia.	93	86	41	78	101	179	5	22	9	13	133	30	476	91
138	Puerperal albuminuria and convulsions.	47	53	19	45	23	90	3	15	9	9	89	21	216	60
139	Puerperal phlegmasia alba dolens, embolus, sudden death.	2	6	5	5	4	5	2	1	6	1	11	3	36	12
140	Following childbirth (not otherwise defined).	1	1	1	1	1	2	1	1	1	1	2	2	2	1
141	Puerperal diseases of the breast.	1	1	1	1	1	2	1	1	1	1	1	1	1	1
	VIII.—Diseases of the skin and of the cellular tissue.	70	136	25	66	50	79	6	8	8	22	98	46	294	192
142	Gangrene.	36	83	11	32	20	41	2	3	6	15	35	24	110	125
143	Furuncle.	5	8	2	6	7	13	1	1	1	1	15	7	42	13
144	Acute abscess.	13	18	1	9	10	8	4	4	4	4	28	7	76	21
145	Other diseases of the skin and annexa.	16	27	11	19	13	17	1	1	2	2	20	8	66	33
	IX.—Diseases of the bones and of the organs of locomotion.	31	27	24	23	39	22	2	4	2	2	43	11	280	29
146	Diseases of the bones (tuberculosis excepted).	27	24	20	20	33	16	2	4	1	1	39	9	235	21
147	Diseases of the joints (tuberculosis and rheumatism excepted).	4	1	3	2	5	1	1	1	1	1	4	1	19	6
148	Amputations.	1	1	1	1	1	1	1	1	1	1	1	1	1	1
149	Other diseases of the organs of locomotion.	2	2	1	1	5	5	1	1	1	1	1	1	6	2
	X.—Malformations.	186	250	108	187	165	250	15	33	25	35	258	163	1,051	286
150	Congenital malformations (stillbirths not included) (total).	186	250	108	187	165	250	15	33	25	35	258	163	1,051	286
	Hydrocephalus.	23	28	10	21	16	19	1	2	4	5	27	5	78	26
	Congenital malformations of the heart.	111	151	64	89	109	139	12	21	10	16	157	125	644	166
	Other congenital malformations.	52	71	34	77	40	92	2	10	11	14	74	33	329	94
	XI.—Early infancy.	1,298	1,337	479	917	752	1,462	101	180	249	206	1,615	660	6,592	1,697
151	Congenital debility, icterus and sclerema (total).	1,142	1,106	376	740	613	1,197	86	149	222	175	1,296	546	5,278	1,437
	Premature birth.	529	649	281	516	522	931	60	101	123	88	775	312	3,132	839
	Congenital debility, "atrophy," "marasmus," etc.	613	457	95	224	91	266	26	48	99	87	521	234	2,146	598
152	Other causes peculiar to early infancy (total).	155	229	102	175	137	258	15	30	27	30	315	110	1,303	256
	Injuries at birth.	86	98	54	101	79	139	9	13	13	14	180	63	664	155
	Other causes peculiar to early infancy.	69	131	48	74	58	119	6	17	14	16	135	47	639	101
153	Lack of care.	1	2	1	2	2	7	1	1	1	1	4	4	11	4
	XII.—Old age.	514	1,007	101	428	78	395	7	54	88	206	164	215	828	1,272
154	Senility.	514	1,007	101	428	78	395	7	54	88	206	164	215	828	1,272
	XIII.—External causes.	1,200	1,584	623	1,148	1,677	1,669	181	436	166	237	1,774	992	6,856	2,635
	Suicide (total).	201	213	116	155	414	237	33	45	26	40	265	149	1,106	344
155	By poison.	91	70	33	34	233	87	16	7	6	6	55	26	200	84
156	By asphyxia.	15	4	18	18	22	2	1	1	6	1	73	12	366	7
157	By hanging or strangulation.	26	46	17	39	24	33	2	9	9	15	39	41	143	112
158	By drowning.	10	6	7	8	11	16	2	2	2	3	9	9	33	20
159	By firearms.	49	71	31	51	98	81	13	23	6	13	69	42	201	86
160	By cutting or piercing instruments.	9	16	8	18	18	8	4	4	1	3	13	17	80	25
161	By jumping from high places.	1	1	1	1	5	1	1	1	1	1	5	2	52	2
162	By crushing.	1	1	1	3	1	3	1	1	1	1	2	2	20	3
163	Other suicides.	1	1	1	1	2	6	1	1	1	1	1	1	6	5

1 Includes only municipalities having a population of 1,000 or over in 1900.

CAUSES OF DEATH, URBAN AND RURAL.

IN CITIES AND RURAL DISTRICTS OF EACH REGISTRATION STATE, FROM EACH CAUSE AND CLASS OF 1912—Continued.

more inhabitants in 1910, smaller places being included with the "rural districts."]

NORTH CAROLINA. ¹						OHIO.		PENNSYLVANIA.		RHODE ISLAND.		UTAH.		VERMONT.		WASHINGTON.		WISCONSIN.		Detailed List No.
Cities.			Rural districts. ²			Cities.	Rural districts.	Cities.	Rural districts.	Cities.	Rural districts.	Cities.	Rural districts.	Cities.	Rural districts.	Cities.	Rural districts.	Cities.	Rural districts.	
Total.	White.	Colored.	Total.	White.	Colored.															
230	122	108	270	158	112	2,784	2,455	5,283	3,407	646	131	136	191	68	419	463	330	727	1,175	
20	11	9	27	14	13	340	206	578	348	56	16	13	12	2	30	5	2	69	75	119
152	85	67	210	127	83	2,011	1,862	4,004	2,598	525	105	100	150	49	334	355	277	538	925	120
5	2	3	5	3	2	40	46	113	77	13		4	4	4	4	9	11	12	36	121
3	3		1		1	11	11	23	9			1	3	3	4	2	1	4	4	122
7	5	2	4	3	1	40	91	71	99	6	2	2	3		12	11	5	17	59	124
3		3	1		1	13	2	22	7	1					1	7	1	2	1	125
12	9	3	9	8	1	103	155	158	140	14	5	7	7	4	17	22	15	33	60	126
1		1	1		1	4	3	6	5				1	1		2			1	127
1	1					3	2	4	3											128
7		7	3	2	1	67	26	92	45	4	1		2	2	4	15	9	12	4	129
5	2	3	5		5	26	13	64	18	4	1	1	4		6	8	4	12	3	130
6	1	5	3	1	2	26	20	41	28	10	1	3	2	2	4	4	2	7	3	131
8	3	5	1		1	99	16	103	33	13		5	3	1	7	23	3	21	4	132
						1	2	4	2											133
50	22	28	48	31	17	372	345	673	579	67	13	14	48	8	41	88	91	91	161	
1	1		7	6	1	36	38	55	47	5	1	3	6		6	19	23	14	11	134
5	3	2	7	5	2	29	39	70	72	7	3	2	8	1	5	13	8	3	27	135
4	1	3	9	6	3	29	25	47	67	6	2	2	2		4	12	9	32	136	
22	7	15	10	5	5	183	159	310	228	27	2	3	11	2	6	31	28	36	52	137
15	9	6	14	9	5	69	75	172	151	17	3	2	19	5	16	16	14	22	34	138
2	1	1				22	7	15	13	4	2	1	1		4	4		2	5	139
1		1	1		1	4	2	4		1			1				1			140
								1				.1								141
12	6	6	12	8	4	81	130	274	275	23	8	4	9	3	23	15	19	34	73	
7	3	4	8	6	2	36	76	152	174	6	7		4	3	21	12	10	12	50	142
						14	10	33	18	3						1	3	4	6	143
2	2		3	2	1	11	11	45	44	7		2	4			1	2	10	7	144
3	1	2	1		1	20	33	44	39	7	1	2	1		2	1	4	8	10	145
2	2		5	4	1	47	35	124	70	9	1	2	4	4	6	12	7	17	26	
2	2		4	3	1	45	27	105	52	5		2	4	3	5	12	6	16	22	146
						2	2	14	13	3	1			1			1	1	3	147
								1												148
							6	4	5		1				1				1	149
25	20	5	23	16	7	355	448	613	776	73	18	23	45	16	53	59	60	95	161	
25	20	5	23	16	7	355	448	613	776	73	18	23	45	16	53	59	60	95	161	150
3	2	1	2	2		20	32	59	60	4	1	2	1		5	4	4	17	24	
14	12	2	14	10	4	223	271	389	488	46	10	15	29	7	34	35	31	43	77	
8	6	2	7	4	3	112	145	165	228	23	7	6	15	9	14	20	25	35	60	
161	98	63	187	127	60	1,856	1,447	3,552	4,011	474	92	76	269	32	255	310	285	755	1,106	
148	92	56	154	117	37	1,414	1,155	2,989	3,431	353	65	67	228	28	204	235	235	620	879	151
107	69	38	106	82	24	1,103	833	1,896	1,904	182	36	60	202	22	164	153	175	314	550	
41	23	18	48	35	13	311	322	1,093	1,527	171	29	7	26	6	49	82	60	306	329	
13	6	7	31	10	21	428	285	599	563	120	25	9	41	4	51	73	50	133	225	152
5	4	1	6	4	2	228	152	285	308	88	15	4	17	3	31	33	19	83	136	
8	2	6	25	6	19	200	133	274	255	32	10	5	24	1	20	40	31	50	89	
			2		2	14	7	4	17	1	2				2		2	2	2	153
14	11	3	54	28	26	276	628	484	881	104	35	27	114	19	121	87	142	309	816	
14	11	3	54	28	26	276	628	484	881	104	35	27	114	19	121	87	142	309	816	154
218	114	104	203	95	108	2,816	2,435	4,546	4,633	426	80	160	270	58	290	620	772	735	1,249	
17	16	1	9	8	1	398	319	573	459	66	15	40	20	4	43	157	107	131	212	
8	8		1	1		155	89	163	103	14	1	20	6	1	13	52	28	41	57	155
						8	1	99	7	15		1	1			21		4	1	156
1		1				51	81	74	122	10	5	2	1	1	10	9	12	28	52	157
1	1		2	1	1	22	26	22	27	5	3	1	2	1	3	4	6	10	10	158
4	4		6	6		119	89	151	154	15	5	11	10	1	13	56	50	37	77	159
3	3					23	19	43	33	6	1	5			4	10	8	7	10	160
						9	3	11	4							3	1	1	1	161
						8	7	4	4							1	1	3	2	162
						3	4	6	5						1	1	1	2	2	163

² Includes only municipalities having a population of 1,000 or over in 1900 and less than 10,000 in 1910.
³ Exclusive of injuries at birth.

MORTALITY STATISTICS.

TABLE 3.—DEATHS (EXCLUSIVE OF STILLBIRTHS) IN THE REGISTRATION AREA, ITS MAIN SUBDIVISIONS, AND CAUSES:

[The term "cities" as here used is restricted to municipalities having 10,000 or

Detailed Int. List No.	CAUSE OF DEATH.	MICHIGAN.		MINNESOTA.		MISSOURI.		MONTANA.		NEW HAMPSHIRE.		NEW JERSEY.		NEW YORK.	
		Cities.	Rural districts.	Cities.	Rural districts.	Cities.	Rural districts.	Cities.	Rural districts.	Cities.	Rural districts.	Cities.	Rural districts.	Cities.	Rural districts.
	XIII.—External causes—Contd.														
	Accidental or undefined (total).....	949	1,339	479	961	1,088	1,348	116	359	140	191	1,421	818	5,353	2,203
164	Poisoning by food.....	20	33	6	9	14	26	2	4	2	2	11	8	42	23
165	Other acute poisonings.....	37	45	17	27	31	46	7	14	3	3	24	23	115	47
166	Conflagration.....	12	39	10	33	29	36	3	11	1	3	20	26	112	13
167	Burns (conflagration excepted).....	77	94	27	66	94	142	8	8	10	15	176	43	626	130
168	Absorption of deleterious gases (conflagration excepted).....	48	39	38	23	41	35	1	7	2	3	110	42	448	66
169	Accidental drowning.....	85	195	46	141	55	122	7	53	25	41	148	152	627	390
170	Traumatism by firearms.....	26	62	7	72	26	71	7	39	2	9	9	10	35	41
171	Traumatism by cutting or piercing instruments.....		3		4	2	2		1			1		13	3
172	Traumatism by fall.....	141	228	98	131	218	191	11	28	37	41	306	141	1,312	438
173	Traumatism in mines and quarries (total).....	21	77	7	31	22	47	26	36		1	3	11	5	15
	Traumatism in mines.....	21	77	6	31	18	45	25	36		1	1	9	2	12
	Traumatism in quarries.....					4	2	1				2	2	3	3
174	Traumatism by machines.....	33	33	16	25	42	23	3	10	8	4	44	9	152	47
175	Traumatism by other crushing (total).....	319	295	168	276	368	298	31	115	39	41	423	271	1,379	754
	Railroad accidents and injuries.....	143	186	91	173	191	187	21	68	25	31	215	188	496	550
	Street-car accidents and injuries.....	32	31	16	1	72	5	1	1	6		77	14	244	35
	Automobile accidents and injuries.....	54	18	18	21	50	15	2	1	3	5	58	46	291	66
	Injuries by other vehicles.....	27	49	30	71	45	81	7	36	5	5	63	20	311	88
	Landslide, other crushing.....	13	11	13	10	10	10		9			10	3	37	15
176	Injuries by animals.....	10	27	3	27	8	41	2	7		2	5	8	20	34
177	Starvation.....		1		2		1		1			1		1	1
178	Excessive cold.....	5	17	3	13	6	17	3	8	2	2	9	5	13	9
179	Effects of heat.....	13	9	3	3	43	27			4	4	49	19	87	15
180	Lightning.....	1	21		17	2	28		6		1		5	3	18
181	Electricity (lightning excepted).....	13	10	7	2	17	11	3	1	1	2	16	11	38	35
185	Fractures (cause not specified).....	21	15	1	1	17	47		1	1		10	1	82	3
186	Other external violence.....	62	96	23	58	53	139	2	18	8	17	56	33	243	96
	Homicide (total).....	50	32	28	32	175	84	27	32		6	88	25	397	83
182	By firearms.....	30	19	14	19	113	57	15	23		5	47	11	208	34
183	By cutting or piercing instruments.....	8	6	4	5	23	9	7	2		1	8	3	73	11
184	By other means.....	12	7	10	8	39	18	5	7			33	11	116	38
	XIV.—Ill-defined diseases.....	108	338	8	246	28	658	12	67	13	24	84	38	111	89
187	Ill-defined organic disease.....	20	56		12	2	18		2	1	5	4	1	3	9
188	Sudden death.....	2	12	1	14	2	49	3	3	3	2	10	1	4	38
189	Not specified or ill-defined (total).....	86	270	7	220	24	591	9	62	9	17	70	36	104	42
	Ill-defined.....	74	155	6	63	7	117	5	25	7	13	66	30	100	41
	Not specified or unknown.....	12	115	1	157	17	474	4	37	2	4	4	6	4	1

Includes only municipalities having a population of 1,000 or over in 1900.

CAUSES OF DEATH, URBAN AND RURAL.

IN CITIES AND RURAL DISTRICTS OF EACH REGISTRATION STATE, FROM EACH CAUSE AND CLASS OF 1912—Continued.

more inhabitants in 1910, smaller places being included with the "rural districts."²

NORTH CAROLINA. ¹						OHIO.		PENNSYLVANIA.		RHODE ISLAND.		UTAH.		VERMONT.		WASHINGTON.		WISCONSIN.		Detailed Int. List No.
Cities.			Rural districts. ²			Cities.	Rural districts.	Cities.	Rural districts.	Cities.	Rural districts.	Cities.	Rural districts.	Cities.	Rural districts.	Cities.	Rural districts.	Cities.	Rural districts.	
Total.	White.	Colored.	Total.	White.	Colored.															
157	85	72	165	80	85	2,222	2,033	3,781	4,014	349	61	103	233	53	244	414	628	571	1,006	164
4	4	4	4	2	2	19	21	23	30	2	1	1	3	3	3	5	3	11	8	8
6	3	3	7	3	4	40	63	86	96	11	1	5	13	1	8	20	14	17	25	165
3	1	2	5	2	3	27	30	37	80	7	7	2	2	5	7	14	2	2	30	166
16	8	8	31	14	17	219	160	509	384	52	4	1	12	7	17	17	22	36	87	167
10	6	4	15	6	9	79	59	178	82	24	1	5	8	3	3	19	9	31	17	168
6	4	2	12	4	8	177	160	196	306	38	28	6	20	3	34	70	124	104	168	169
18	7	11	10	3	7	44	70	44	92	3	4	7	4	1	7	11	23	16	47	170
						7	2	6	3				1		1	6	6	1	1	171
24	16	8	12	7	5	470	464	719	582	76	5	15	24	5	50	70	58	108	187	172
						15	120	392	795			10	45	2	11	2	15		17	173
						13	117	377	759			10	45	2	2	2	14		17	
						2	3	15	36					2	9	1	1			
3	2	1	5	3	2	111	46	137	99	14		5	8	3	4	11	19	22	31	174
40	21	19	34	17	17	303	606	1,077	1,101	78	9	39	67	18	55	123	216	167	244	175
32	17	15	26	11	15	489	428	598	860	30	3	17	38	12	36	60	137	104	169	
4	3	1	1		1	127	55	155	47	13	1	4	2	2	2	21	7	20	6	
						108	37	133	51	15	2	5	2	3	2	24	11	15	8	
3		3	6	5	1	65	75	158	116	18	3	11	18	1	13	10	31	20	48	
1	1		1	1		14	13	33	27	2		2	7		4	8	30	8	13	
			2	1	1	10	35	16	46	3		2	4	2	6	5	7	4	26	176
			1			1		1	3	1	1									177
			2	1	1	7	8	13	21	2	1	1	1	1	2	2	1	2	23	178
			1	1		47	23	112	50	4	2			1	4		2	5	5	179
			2			2	32		28				5		3		1		11	180
4	4		3	3		23	16	40	41	4		1	4	4	3	9	13	6	7	181
2	2		5	5		19	26	15	3			2	2		11	2	1	3		185
21	7	14	17	8	9	102	92	180	172	26	2	5	15	2	17	35	80	35	72	186
44	13	31	29	7	22	196	83	192	160	11	4	17	12	1	3	49	37	33	31	
33	9	24	23	5	18	111	58	94	99	4	1	13	8	1	2	42	30	15	14	182
5	2	3	2	1	1	39	9	28	21	4	2	2	2		1	2	1	5	8	183
6	2	4	4	1	3	46	16	70	40	3	1	2	2		5	6	13	9		184
74	24	50	119	46	73	71	285	270	818	41	6	41	42		16	47	112	48	154	
1		1	6	1	5	5	18	28	80				6		1	4	4	14	22	187
3	2	1	8	4	4	8	17	13	93	11			6		1	2	6	1	4	188
70	22	48	105	41	64	58	250	229	645	30		41	30		14	41	102	33	128	189
26	13	13	28	16	12	35	93	200	402	13	1	38	16		5	29	47	26	91	
44	9	35	77	25	52	23	157	29	153	17	5	3	14		9	12	55	7	37	

² Includes only municipalities having a population of 1,000 or over in 1900, and less than 10,000 in 1910.

MORTALITY STATISTICS.

TABLE 4.—DEATHS (EXCLUSIVE OF STILLBIRTHS) IN THE REGISTRATION AREA.

Detailed Int. List No.	CAUSE OF DEATH.	All deaths.	DEATHS AT AGE OF—										
			Under 1 year.	1 year.	2 years.	3 years.	4 years.	Under 5 years.	5 to 9 years.	10 to 14 years.	15 to 19 years.	20 to 24 years.	25 to 29 years.
	All causes	838, 251	147, 455	29, 713	13, 189	8, 240	6, 042	204, 639	17, 274	11, 436	20, 343	30, 997	33, 762
	Males.....	459, 112	82, 834	15, 748	6, 889	4, 392	3, 178	113, 041	9, 149	6, 008	10, 525	16, 696	18, 495
	Females.....	379, 139	64, 621	13, 965	6, 300	3, 848	2, 864	91, 598	8, 125	5, 428	9, 818	14, 301	15, 267
	I.—General diseases	217, 317	13, 282	7, 983	4, 961	3, 726	2, 800	32, 752	8, 019	4, 686	9, 395	14, 917	15, 472
	Males.....	111, 965	7, 045	4, 200	2, 535	1, 947	1, 442	17, 169	3, 996	2, 059	4, 228	7, 605	8, 112
	Females.....	105, 352	6, 237	3, 783	2, 426	1, 779	1, 358	15, 583	4, 023	2, 627	5, 167	7, 312	7, 360
1	Typhoid fever.....	M. 5, 946 F. 4, 041	32 38	48 54	61 66	66 62	59 50	266 270	307 336	334 370	681 632	1, 002 587	819 427
2	Typhus fever.....	M. 2 F. 4											
3	Relapsing fever.....	M. 2 F. 1								1			
4	Malaria.....	M. 998 F. 850	111 80	64 63	32 42	29 27	22 27	258 239	62 58	37 30	46 43	52 55	58 49
5	Smallpox.....	M. 96 F. 69	18 13	6 3	4 4	4 4	5 2	37 25	8 7	4 2	4 4	7 5	9 7
6	Measles.....	M. 2, 223 F. 2, 017	574 496	800 715	315 286	157 111	78 75	1, 924 1, 683	164 165	30 38	28 24	22 17	8 10
7	Scarlet fever.....	M. 2, 033 F. 2, 005	121 94	256 204	285 274	265 279	249 196	1, 176 1, 047	557 580	146 169	67 80	28 53	22 39
8	Whooping cough.....	M. 2, 531 F. 3, 088	1, 508 1, 698	591 698	186 322	96 130	49 84	2, 430 2, 927	81 121	10 13	2 5		3 2
9	Diphtheria and croup.....	M. 5, 684 F. 5, 329	492 361	960 792	872 742	806 699	577 552	3, 707 3, 146	1, 364 1, 469	320 354	103 83	38 73	23 48
10	Influenza.....	M. 2, 931 F. 3, 306	274 219	78 58	32 41	20 22	19 11	423 351	39 48	21 37	39 60	59 75	58 59
11	Miliary fever.....	M. 1 F. 1											
12	Asiatic cholera.....	M. 1 F. 1											
13	Cholera nostras.....	M. 125 F. 120	24 21	7 9	5 1	2 3	3 1	41 35	5 5	1 1		6 2	1 3
14	Dysentery.....	M. 1, 309 F. 1, 326	266 233	142 129	72 52	23 24	10 10	513 448	26 19	6 8	9 5	20 15	30 16
15	Plague.....	M. 1 F. 1											
16	Yellow fever.....	M. 1 F. 1											
17	Leprosy.....	M. 9 F. 2				1		1					
18	Erysipelas.....	M. 1, 268 F. 1, 034	349 397	24 41	5 5	6 3	4 4	388 450	7 13	11 11	15 21	22 32	33 22
19	Other epidemic diseases.....	M. 135 F. 89	54 26	10 15	9 8	7 3	6 9	86 61	18 11	5 5		4 1	4 1
20	Purulent infection and septicemia.....	M. 1, 000 F. 648	102 85	23 20	18 12	8 5	7 5	158 127	47 21	38 29	62 31	55 49	49 44
21	Glanders.....	M. 12 F. 6											
22	Anthrax.....	M. 12 F. 6											
23	Rabies.....	M. 54 F. 20				1 3	1 1	1 4	12 5	4 1	4 1	5 1	1 1
24	Tetanus.....	M. 926 F. 377	243 170	4 3	10 7	11 3	13 7	281 190	110 41	113 15	41 9	39 9	50 23
25	Mycoses.....	M. 12 F. 15											
26	Pellagra.....	M. 211 F. 463		1	3			4	4	1	2	7	16
27	Berberi.....	M. 12 F. 1				1	1	3	5	4	14	41	46
	Tuberculosis (total).....	M. 51, 039 F. 39, 321	1, 283 1, 081	944 764	512 458	333 304	231 235	3, 303 2, 842	786 767	593 1, 116	2, 654 3, 655	5, 606 5, 691	6, 117 5, 704
28	Tuberculosis of the lungs.....	M. 43, 073 F. 32, 356	413 342	247 192	119 111	88 87	55 64	922 796	251 293	302 742	2, 165 3, 070	4, 917 5, 014	5, 469 5, 129
29	Acute miliary tuberculosis.....	M. 1, 663 F. 1, 373	60 41	42 29	27 21	11 16	20 17	160 124	35 42	32 71	140 224	229 256	240 188
30	Tuberculous meningitis.....	M. 2, 723 F. 2, 375	536 500	521 425	273 247	178 157	112 121	1, 670 1, 450	318 287	115 141	114 120	120 99	92 66
31	Abdominal tuberculosis.....	M. 1, 699 F. 1, 826	128 112	72 58	51 37	36 23	21 15	308 245	76 59	44 79	101 131	170 205	135 188
32	Pott's disease.....	M. 426 F. 341	15 16	10 12	9 20	3 6	12 8	49 62	34 34	31 27	35 33	35 17	46 22
33	White swellings.....	M. 296 F. 154	5 5	4 5	8 1	4 4	7 4	28 19	30 19	28 15	27 19	22 12	30 13
34	Tuberculosis of other organs.....	M. 738 F. 529	55 38	28 21	17 11	10 8	2 5	112 83	31 18	26 23	44 34	69 43	57 58
35	Disseminated tuberculosis.....	M. 421 F. 367	21 27	20 22	8 10	3 3	2 1	54 63	11 15	15 18	28 24	44 45	48 40
36	Ricketts.....	M. 250 F. 205	149 109	68 59	13 11	7 5	6 3	243 187	3 3	1 1		1	
37	Syphilis.....	M. 2, 442 F. 1, 499	978 746	49 50	19 15	5 5	4 5	1, 055 821	14 8	10 9	25 37	88 66	132 83
38	Gonococcus infection.....	M. 99 F. 120	40 47					40 49			2 7	12 25	10 13

MORTALITY STATISTICS.

TABLE 4.—DEATHS (EXCLUSIVE OF STILLBIRTHS) IN THE REGISTRATION AREA, FROM

Detailed Int. List No.	CAUSE OF DEATH.	All deaths.	DEATHS AT AGE OF—										
			Under 1 year.	1 year.	2 years.	3 years.	4 years.	Under 5 years.	5 to 9 years.	10 to 14 years.	15 to 19 years.	20 to 24 years.	25 to 29 years.
			I.—General diseases—Continued.										
	Cancer and other malignant tumors (total)	M. 18,464 F. 28,067	26 23	23 18	23 19	31 32	28 15	131 107	60 36	58 38	67 75	143 135	199 324
39	Of the buccal cavity	M. 1,465 F. 373	3 1	2 2	2 1	1 1	3 1	9 7	4 3	4 2	3 1	5 5	6 2
40	Of the stomach, liver	M. 9,215 F. 9,302	6 8	2 2	3 2	2 3	1 1	14 14	8 1	5 2	7 11	31 24	56 60
41	Of the peritoneum, intestines, rectum	M. 2,459 F. 3,464	2 2	1 2	3 1	8 4	14 9	6 4	7 3	7 8	7 8	39 20	50 50
42	Of the female genital organs	F. 7,089	1	2		1	1	5	5	4	11	39	133
43	Of the breast	M. 75 F. 4,356											38
44	Of the skin	M. 1,079 F. 664	2 2	1 1	1 3	1 1	1 1	6 5	6 3	2 2	2 2	8 1	1
45	Of other organs or of organs not specified	M. 4,171 F. 2,819	13 9	17 10	16 14	19 21	23 11	88 65	36 20	40 26	48 42	60 44	88 41
46	Other tumors (tumors of the female genital organs excepted)	M. 96 F. 281	6 4	2 2	3 3	1 1	2 2	12 12	1 1	1 1	2 3	6 3	2 8
47	Acute articular rheumatism	M. 1,559 F. 1,668	11 22	12 5	10 11	16 13	28 28	77 79	146 164	135 184	137 122	69 102	61 82
48	Chronic rheumatism and gout	M. 304 F. 509							1	1	4	7	3
49	Scurvy	M. 53 F. 32	30 20	13 6	2			45 26	1 1	1 3	1	1	1
50	Diabetes	M. 4,284 F. 4,761	6 7	8 6	11 13	14 7	12 12	51 45	91 80	112 124	128 124	139 115	150 119
51	Exophthalmic goiter	M. 93 F. 815			1			1	2		3	10	8
52	Addison's disease	M. 115 F. 122	1 1	1 1				2 1	2 2	2 2	3 2	8 4	5 5
53	Leukemia	M. 615 F. 439	17 15	16 15	7 6	14 11	8 7	62 54	44 23	35 13	44 20	42 33	29 25
54	Anemia, chlorosis	M. 1,362 F. 1,716	86 74	18 20	10 7	7 3	12 6	133 110	14 17	17 21	22 55	18 52	28 72
55	Other general diseases	M. 572 F. 476	244 161	34 31	18 22	16 19	8 9	320 242	19 17	8 13	17 13	23 13	19 13
56	Alcoholism (acute or chronic)	M. 2,811 F. 372				1	3	4		1	9	54	159
57	Chronic lead poisoning	M. 142 F. 6									1	10	35
58	Other chronic occupation poisonings	M. 7 F. 1									2	2	10
59	Other chronic poisonings	M. 127 F. 132					1	1				4	10
	II.—Diseases of the nervous system and of the organs of special sense.	82,248	6,369	1,733	937	593	474	10,106	1,234	857	1,102	1,232	1,336
	Males	44,354	3,669	935	492	307	242	5,645	676	468	674	727	761
	Females	37,894	2,700	798	445	286	232	4,461	558	389	428	505	575
60	Encephalitis	M. 434 F. 322	87 60	25 12	12 12	7 10	3 6	134 100	18 23	12 14	27 21	25 19	27 16
61	Meningitis (total)	M. 4,026 F. 2,902	1,007 761	483 401	257 247	159 135	133 121	2,039 1,665	364 269	217 181	272 146	236 127	166 83
	Simple meningitis	M. 2,096 F. 1,686	641 518	283 230	154 137	82 66	55 66	1,215 1,017	152 130	75 82	73 68	83 61	72 39
	Cerebrospinal meningitis (undefined)	M. 984 F. 710	239 165	145 129	62 77	35 40	42 33	523 444	106 75	71 51	79 38	54 30	36 18
	Cerebrospinal fever	M. 946 F. 506	127 78	55 42	41 33	42 29	36 22	301 204	106 64	71 48	120 40	99 36	58 26
62	Locomotor ataxia	M. 1,239 F. 349								1	3	3	15
63	Other diseases of the spinal cord (total)	M. 2,178 F. 1,930	131 108	109 102	91 72	59 55	47 44	437 381	91 93	53 45	51 36	48 33	47 24
	Acute anterior poliomyelitis	M. 624 F. 512	114 90	101 94	85 67	52 48	46 40	398 339	77 87	38 33	28 15	26 4	11 6
	Other diseases of the spinal cord ¹	M. 1,554 F. 1,418	17 18	8 8	6 5	7 7	1 4	39 42	14 6	15 12	23 21	22 29	36 18
64	Cerebral hemorrhage, apoplexy	M. 23,571 F. 22,181	222 148	34 29	14 16	9 14	12 10	291 217	22 37	19 11	57 38	89 84	165 138
65	Softening of the brain	M. 540 F. 505							3	1	2	1	2
66	Paralysis without specified cause	M. 2,917 F. 3,188	13 17	6 9	8 8	3 4	4 1	34 39	11 5	3 9	14 13	19 8	21 23
67	General paralysis of the insane	M. 2,913 F. 1,140									4	6	55
68	Other forms of mental alienation	M. 688 F. 794						1	1		15	41	28
69	Epilepsy	M. 1,460 F. 1,016	45 36	20 13	8 9	7 7	9 6	89 71	39 23	73 51	146 74	141 89	132 122
70	Convulsions (nonpuerperal)	M. 58 F. 99									4	4	1
71	Convulsions of infants	M. 2,154 F. 1,654	1,894 1,398	165 170	59 43	24 29	12 14	2,154 1,654				16	15
72	Chorea	M. 50 F. 68	8 1	2 1	2 1				4 7	3 15	5 10	3 6	1
73	Neuralgia and neuritis	M. 181 F. 230	3 1	1 1		1	1	6 2	2 1	2 3	2 4	3 7	4 13

¹ Exclusive of acute anterior poliomyelitis (infantile paralysis).

MORTALITY STATISTICS.

TABLE 4.—DEATHS (EXCLUSIVE OF STILLBIRTHS) IN THE REGISTRATION AREA, FROM

Detailed Int. List No.	CAUSE OF DEATH.	All deaths.	DEATHS AT AGE OF—										
			Under 1 year.	1 year.	2 years.	3 years.	4 years.	Under 5 years.	5 to 9 years.	10 to 14 years.	15 to 19 years.	20 to 24 years.	25 to 29 years.
II.—Diseases of the nervous system and of the organs of special sense—Continued.													
74	Other diseases of the nervous system.....	M. 1,261	99	27	20	13	9	168	54	36	41	60	57
		F. 1,055	67	20	11	14	10	122	39	24	32	47	51
75	Diseases of the eyes and their annexa.....	M. 18	2	1	1	1	1	5	1	1	1	2	1
		F. 28	5	1	2	2	1	10	1	1	1	1	1
76	Diseases of the ears.....	M. 666	158	62	20	25	10	275	45	41	31	47	34
		F. 433	95	39	24	14	18	190	47	29	13	23	13
III.—Diseases of the circulatory system.													
	Males.....	62,156	726	96	82	61	68	1,033	472	495	725	807	1,087
	Females.....	52,851	523	81	76	53	80	818	550	673	764	896	1,144
77	Pericarditis.....	M. 371	1	2	2	4	1	10	8	9	16	14	24
		F. 347	5	4	4	3	2	14	9	10	9	14	14
78	Acute endocarditis.....	M. 2,780	97	21	18	12	20	168	122	83	106	130	163
		F. 2,418	60	14	24	18	21	137	130	117	139	149	145
79	Organic diseases of the heart.....	M. 45,695	437	50	41	36	42	606	318	389	573	607	814
		F. 40,484	339	52	39	33	49	512	390	529	580	652	875
80	Angina pectoris.....	M. 2,719	4	1	1	1	1	4	1	2	4	10	21
		F. 1,672	1	1	1	1	1	1	3	2	10	25	24
81	Diseases of the arteries, atheroma, aneurism, etc.	M. 9,098	10	2	1	1	1	12	1	1	7	14	37
		F. 6,383	1	2	1	1	1	4	1	1	7	7	18
82	Embolism and thrombosis.....	M. 991	35	2	5	2	4	48	9	3	9	15	18
		F. 1,103	16	2	2	2	2	20	7	9	11	40	48
83	Diseases of the veins (varices, hemorrhoids, phlebitis, etc.).....	M. 149	2	1	1	1	1	3	2	3	1	5	4
		F. 184	1	1	1	1	1	1	1	1	2	3	7
84	Diseases of the lymphatic system (lymphangitis, etc.).....	M. 191	89	16	15	6	6	126	9	2	6	2	3
		F. 133	64	12	4	3	5	88	8	4	4	3	5
85	Hemorrhage; other diseases of the circulatory system.....	M. 162	51	3	1	1	1	56	2	4	3	10	3
		F. 127	37	3	1	1	1	41	2	1	2	3	3
IV.—Diseases of the respiratory system.													
	Males.....	54,614	13,729	4,638	1,644	809	485	21,305	986	401	845	1,287	1,524
	Females.....	46,596	10,706	3,973	1,575	697	432	17,383	896	439	654	821	878
86	Diseases of the nasal fossae.....	M. 78	30	6	3	1	1	40	5	4	5	3	2
		F. 42	13	1	4	1	3	22	3	1	2	1	2
87	Diseases of the larynx.....	M. 466	117	58	50	31	32	238	54	6	1	10	6
		F. 324	85	36	35	31	29	216	37	4	4	5	7
88	Diseases of the thyroid body.....	M. 52	12	1	2	1	1	16	1	1	2	4	4
		F. 245	5	2	2	2	2	7	3	3	9	20	12
89	Acute bronchitis.....	M. 3,333	2,062	367	111	73	31	2,644	44	10	8	12	14
		F. 3,385	1,668	394	119	53	26	2,260	37	4	18	18	6
90	Chronic bronchitis.....	M. 2,227	56	18	11	4	1	90	24	6	14	31	19
		F. 2,680	33	17	10	2	1	62	20	13	15	27	15
91	Bronchopneumonia.....	M. 14,789	6,713	2,387	765	324	176	10,365	232	75	76	116	122
		F. 13,633	5,317	2,041	773	307	169	8,607	239	101	85	101	97
92	Pneumonia (total).....	M. 29,422	4,322	1,680	637	345	223	7,207	503	275	666	990	1,220
		F. 22,073	3,257	1,397	593	280	193	5,720	458	283	454	562	651
	Lobar pneumonia.....	M. 17,908	1,695	634	334	172	120	3,146	277	157	427	690	363
		F. 12,095	1,241	634	289	142	114	2,420	252	162	281	340	421
	Pneumonia (undefined).....	M. 11,514	2,627	855	303	173	103	4,061	226	118	239	300	357
		F. 9,978	2,016	763	304	138	79	3,300	206	121	173	222	230
93	Pleurisy.....	M. 1,175	54	67	41	19	12	193	41	13	45	65	51
		F. 819	42	45	21	8	5	121	27	16	33	45	41
94	Pulmonary congestion, pulmonary apoplexy.....	M. 1,191	278	36	19	3	6	342	12	3	8	16	23
		F. 1,185	233	28	11	7	4	233	10	3	14	16	14
95	Gangrene of the lung.....	M. 146	1	2	1	1	1	5	2	1	5	8	6
		F. 49	1	1	1	1	1	1	1	1	1	4	3
96	Asthma.....	M. 868	23	9	1	5	3	38	7	2	4	2	11
		F. 720	9	7	2	3	2	23	6	4	2	3	12
97	Pulmonary emphysema.....	M. 112	8	2	1	1	1	11	2	2	1	1	2
		F. 61	5	3	3	1	1	9	2	1	2	2	2
98	Other diseases of the respiratory system (tuberculosis excepted).....	M. 750	53	5	3	1	4	66	11	3	11	29	44
		F. 380	39	7	4	1	1	52	4	6	16	17	18
V.—Diseases of the digestive system													
	Males.....	51,567	21,970	4,537	1,151	501	332	28,491	854	653	834	982	1,028
	Females.....	44,032	17,501	4,120	1,036	404	266	23,327	801	541	721	863	980
99	Diseases of the mouth and annexa.....	M. 235	94	19	14	2	7	136	11	4	5	6	5
		F. 196	92	16	3	1	1	112	11	2	4	8	9
100	Diseases of the pharynx.....	M. 571	80	40	28	30	23	201	73	23	33	30	24
		F. 515	53	35	28	21	22	159	73	43	27	24	20
101	Diseases of the esophagus.....	M. 75	3	2	3	3	1	11	1	1	1	3	2
		F. 48	2	1	2	1	1	6	3	1	1	4	4
102	Ulcer of the stomach.....	M. 1,398	5	3	1	1	1	10	4	6	17	53	68
		F. 918	7	2	1	1	1	11	7	3	33	47	61
103	Other diseases of the stomach (cancer excepted).....	M. 4,635	1,656	175	83	44	32	1,990	64	26	29	53	70
		F. 4,395	1,269	170	83	35	36	1,593	61	26	35	51	80
104	Diarrhea and enteritis (under 2 years).....	M. 23,248	19,134	4,114	23,248
		F. 19,234	15,467	3,767	19,234
105	Diarrhea and enteritis (2 years and over).....	M. 3,973	891	317	153	1,361	195	45	40	59	85
		F. 4,301	818	243	129	1,190	197	55	45	90	80
106	Ankylostomiasis.....	M. 17	1	1	2	4	2	2
		F. 13	1	1	2	4	2	1	2

MORTALITY STATISTICS.

TABLE 4.—DEATHS (EXCLUSIVE OF STILLBIRTHS) IN THE REGISTRATION AREA, FROM

Detailed Int. List No.	CAUSE OF DEATH.	All deaths.	DEATHS AT AGE OF—										
			Under 1 year.	1 year.	2 years.	3 years.	4 years.	Under 5 years.	5 to 9 years.	10 to 14 years.	15 to 19 years.	20 to 24 years.	25 to 29 years.
V.—Diseases of the digestive system—Continued.													
107	Intestinal parasites.....	M. 55 F. 42	2 4	9 8	9 8	4 2	7 2	31 24	5 3	1 2	6 5	1 2	2 1
108	Appendicitis and typhlitis.....	M. 4,081 F. 2,941	18 8	14 11	26 23	27 34	53 36	138 112	307 289	417 308	497 363	474 302	378 291
109	Hernia, intestinal obstruction (total).....	M. 3,653 F. 3,539	639 335	101 58	52 33	37 35	27 19	856 480	100 66	58 30	88 57	113 103	106 120
	Hernia.....	M. 1,222 F. 1,126	116 28	14 2	2 1	4 1	2 2	137 33	11 2	2 2	11 6	20 8	24 10
	Intestinal obstruction.....	M. 2,431 F. 2,413	523 307	87 56	50 33	33 34	26 17	719 447	89 64	56 28	77 51	93 95	82 110
110	Other diseases of the intestines.....	M. 833 F. 872	146 121	23 13	11 8	10 6	2 5	192 153	14 11	5 8	22 18	25 28	21 32
111	Acute yellow atrophy of the liver.....	M. 119 F. 154	17 8	2 1	1	20 10	2 1	7 3	4 18	3 14
112	Hydatid tumor of the liver.....	M. 13 F. 12	1	1	2	1	1
113	Cirrhosis of the liver.....	M. 5,588 F. 2,583	11 11	4	3	2 3	4 1	20 19	5 5	4 12	9 8	30 16	111 40
114	Biliary calculi.....	M. 529 F. 1,264	2	1	1	3 2	2 1	1	4 10	15 33
115	Other diseases of the liver.....	M. 1,480 F. 1,040	73 48	11 17	12 15	9 5	6 3	111 88	21 12	13 7	22 15	45 44	68 53
116	Diseases of the spleen.....	M. 57 F. 51	1 2	3 1	1 2	6 6	1 1	2 1	3 4	3 2	5 4
117	Simple peritonitis (nonpuerperal).....	M. 798 F. 1,109	81 73	21 13	15 10	11 13	15 7	143 116	47 56	37 40	48 97	46 111	49 119
118	Other diseases of the digestive system (cancer and tuberculosis excepted).....	M. 209 F. 200	6 3	1	3	8 7	4 2	1 3	4 2	11 7	15 19
VI.—Nonvenereal diseases of the genito-urinary system and annexa.													
	Males.....	40,200	546	140	118	89	90	983	261	189	311	545	781
	Females.....	31,859	349	150	96	79	53	727	260	248	504	953	1,268
119	Acute nephritis.....	M. 3,472 F. 2,930	217 168	81 81	66 57	42 38	54 31	460 375	128 115	61 74	90 119	149 165	164 179
120	Bright's disease.....	M. 31,643 F. 24,222	182 102	51 60	47 37	45 39	32 20	357 258	118 138	119 157	191 235	346 412	549 607
121	Chyluria.....	M. 111 F. 111
122	Other diseases of the kidneys and annexa.....	M. 813 F. 641	98 66	5 7	2 2	1 1	4 1	110 77	6 2	2 8	18 17	25 29	36 37
123	Calculi of the urinary passages.....	M. 247 F. 111	1	1	1	4	1	4 3	5 3	9 5
124	Diseases of the bladder.....	M. 1,256 F. 248	13 5	1 1	3	1	18 7	4 1	4	3 3	6 4	10 8
125	Diseases of the urethra, urinary abscess, etc.....	M. 242 F. 16	2	2	1	8	5
126	Diseases of the prostate.....	M. 2,439 F. 82	2	2 2	4 2	5 3
127	Nonvenereal diseases of the male genital organs.....	M. 48 F. 48	1	2	3
128	Uterine hemorrhage (nonpuerperal).....	M. 1,053 F. 687	1	7 28	11 30	42 82
129	Other diseases of the uterus.....	M. 546 F. 1,324	9 79	26 218	40 263
130	Cysts and other tumors of the ovary.....	M. 6 F. 33	4 7	4 7	3	1
131	Salpingitis and other diseases of the female genital organs.....	M. 6 F. 33	4 7	4 7	3	1
132	Nonpuerperal diseases of the breast (cancer excepted).....	M. 9,035 F. 863	14 41	789 163	1,942 207
133	VII.—The puerperal state.....	M. 923 F. 842	132 161	189 168
134	Accidents of pregnancy.....	M. 3,905 F. 2,174	3 10	937 483	986 501
135	Puerperal hemorrhage.....	M. 276 F. 44	52 12	57 9
136	Puerperal phlegmasia alba dolens, embolus, sudden death.....	M. 8 F. 8
137	Other accidents of labor.....	M. 3,905 F. 276
138	Puerperal septicemia.....	M. 2,174 F. 276
139	Puerperal albuminuria and convulsions.....	M. 44 F. 8
140	Puerperal phlegmasia alba dolens, embolus, sudden death.....	M. 8 F. 8
141	Following childbirth (not otherwise defined).....	M. 3,108 F. 1,759	525 281	51 31	24 9	18 9	16 7	634 337	30 19	17 9	23 14	46 28	41 23
142	VIII.—Diseases of the skin and of the cellular tissue.....	M. 1,349 F. 938	244 19	20 5	15 3	9 3	7 3	297 33	11 6	8 1	9 2	18 7	18 5
143	Gangrene.....	M. 205 F. 117	26 36	3 3	1	2	32 40	3	8 5	7 3
144	Furuncle.....	M. 313 F. 211	79 80	12 7	3 3	3 2	2	99 95	9 2	4 5	5 5	12 6	14 2
145	Acute abscess.....	M. 303 F. 305	157 114	11 6	2 4	1 2	1	173 126	4 1	1 2	1	4	6

CAUSES OF DEATH, BY SEX AND AGE.

EACH CAUSE AND CLASS OF CAUSES, BY SEX AND AGE OF DECEDENT: 1912—Continued.

DEATHS AT AGE OF—															Deaths at unknown age.	Detailed Int. List No.	
90 to 94 years.	85 to 89 years.	40 to 44 years.	45 to 49 years.	50 to 54 years.	55 to 59 years.	60 to 64 years.	65 to 69 years.	70 to 74 years.	75 to 79 years.	80 to 84 years.	85 to 89 years.	90 to 94 years.	95 to 99 years.	100 years and over.			
	1	2	4	1				1									
1																	107
337	342	276	258	220	150	120	74	57	20	1	2		1			2	108
243	217	174	155	138	119	79	55	43	33	16	2					2	
127	128	172	167	232	222	266	267	267	219	154	72	26	4	1		8	109
157	174	185	268	241	262	312	311	270	233	162	80	22	3	1		2	
33	35	70	59	100	99	110	124	133	103	80	39	18	3	1		5	
22	42	72	112	116	133	146	135	121	92	42	24	6		1		1	
89	93	102	108	132	123	156	143	134	116	74	33	8		1		3	
135	132	113	156	125	129	166	176	149	141	120	56	16	3			1	
30	30	33	41	54	47	56	53	73	57	50	19	8	2			1	
39	47	37	52	53	51	51	73	68	60	49	26	13	2			1	110
9	6	11	9	8	6	9	8	5	6	4	1						111
22	14	5	3	4	11	7	14	14	8	5	1						112
1	2	1			1	3											113
1	1	3															114
202	349	505	631	745	738	713	623	433	232	126	46	8	1			7	113
106	191	217	254	297	263	303	281	266	177	100	24	8	1				113
10	29	42	44	57	67	71	46	69	38	22	8	1					114
39	67	103	116	157	161	175	117	123	84	51	13	6	4				114
87	95	86	122	128	153	129	131	108	81	50	22	5	2			1	115
73	110	91	115	121	150	170	153	149	124	95	48	19	1	1		1	115
3	1	4	7	8	2	1	4	2	2	3							116
3	5	1	5	3	8	2	3	1	2								116
37	43	39	46	47	38	45	42	34	18	24	8	2				5	117
83	99	73	54	48	47	31	48	34	26	17	7	1				2	117
17	21	20	25	21	14	20	17	6	3	1	1						118
19	16	17	22	28	16	18	9	6	5	2	2						118
2,576	3,561	4,271	4,840	5,937	6,120	7,293	8,033	8,029	7,038	4,447	2,085	570	120	39		70	
1,101	1,582	2,063	2,513	3,384	3,649	4,358	4,771	4,833	4,329	2,794	1,285	330	73	25		40	119
1,475	1,979	2,208	2,327	2,553	2,471	2,935	3,262	3,196	2,709	1,653	800	240	47	14		30	119
227	238	270	264	285	235	196	210	182	158	83	49	11	3			4	120
173	207	222	193	186	158	178	199	143	107	79	45	9	1			2	120
794	1,249	1,654	2,106	2,923	3,169	3,750	3,922	3,855	3,320	1,996	906	216	55	19		29	120
788	1,164	1,416	1,647	2,035	2,123	2,590	2,870	2,879	2,434	1,466	710	215	43	13		22	120
32	35	53	40	52	47	62	84	77	57	46	21	5				3	121
46	49	48	42	54	28	38	35	38	39	34	17	3					122
12	15	14	18	9	12	31	32	33	25	14	8						123
6	7	8	9	10	10	10	11	11	11	5	1						123
16	11	20	27	40	51	69	136	177	241	240	122	45	12	1		3	124
1	6	6	8	14	10	13	29	27	41	39	19	10	2				124
17	23	32	35	28	23	21	17	10	8	4	5	1					125
1	6	17	1	4	3	1	1	1	1	1	173	52	3	2		2	126
2	2	3	3	4	7	4	1	4	7	3	1						127
6	8	8	9		1	2	1	1	1								128
75	161	199	201	111	58	42	53	37	33	15	5	2				1	129
105	83	89	73	53	25	16	13	14	10	3		1				2	130
51	63	45	58	44	46	36	43	41	30	10	2					1	131
221	224	167	83	37	8	9	5	2	1	2						1	132
3	2		3	5	1	1	3	2	1		1						133
1,906	1,572	631	74	7	3	1										15	
218	157	62	12	1	1											1	134
227	214	109	16													2	135
198	174	81	13	2												2	136
766	601	212	19	2	2	1										7	137
414	356	145	10	2												3	138
71	66	19	2														139
11	4	2	2														140
1		1															141
67	67	68	72	156	151	173	223	322	365	318	200	95	20	8		7	
40	49	43	41	98	88	93	119	191	208	178	113	52	9	3		4	
27	18	25	31	58	63	85	104	131	157	140	87	43	11	5		3	
11	12	13	11	40	46	50	75	140	171	155	102	44	8	3		3	142
9	6	5	14	26	33	52	78	93	116	113	65	38	8	5		1	142
5	14	12	8	24	17	19	21	19	6	8	2					1	143
2	5	4	3	8	7	8	7	11	5	2	2						143
16	19	12	17	20	19	14	13	17	12	4	4	3					144
8	3	9	5	12	12	7	6	6	9	11	8						144
8	4	6	5	14	6	10	10	15	19	11	5	5	1				145
8	4	7	9	12	11	18	13	21	27	14	12	5	2			2	145

MORTALITY STATISTICS.

TABLE 4.—DEATHS (EXCLUSIVE OF STILLBIRTHS) IN THE REGISTRATION AREA, FROM

Detailed Int. List No.	CAUSE OF DEATH.	All deaths.	DEATHS AT AGE OF—										
			Under 1 year.	1 year.	2 years.	3 years.	4 years.	Under 5 years.	5 to 9 years.	10 to 14 years.	15 to 19 years.	20 to 24 years.	25 to 29 years.
	IX.—Diseases of the bones and of the organs of locomotion.	1,428	132	52	38	36	30	288	150	123	80	91	69
	Males.....	843	71	27	26	18	15	157	79	79	55	64	46
	Females.....	585	61	25	12	18	15	131	71	44	25	27	23
146	Diseases of the bones (tuberculosis excepted).	747	64	26	25	17	15	147	73	74	51	61	41
	Males.....	495	57	23	11	17	14	122	67	40	23	25	22
147	Diseases of the joints (tuberculosis and rheumatism excepted).	73	6	1	1	1	1	8	5	4	3	3	4
	Males.....	60	4	1	1	1	1	8	2	4	2	1	1
148	Amputations.....	3								1	1		
	Males.....	20	1	1				2	1				1
149	Other diseases of the organs of locomotion.	30		1				1	2			1	
	Females.....	30		1				1	2			1	
	X.—Malformations.....	8,670	8,112	221	75	51	30	8,489	69	43	37	9	8
	Males.....	4,996	4,686	126	45	26	17	4,900	40	19	18	8	4
	Females.....	3,674	3,426	95	30	25	13	3,589	29	24	19	1	4
150	Congenital malformations (stillbirths not included) (total).	4,996	4,686	126	45	26	17	4,900	40	19	18	8	4
	Males.....	3,674	3,426	95	30	25	13	3,589	29	24	19	1	4
	Females.....	460	331	55	21	9	7	423	16	8	4	3	3
	Hydrocephalus.....	311	243	26	12	11	3	295	5	5	5		
	Males.....	3,068	2,960	42	13	10	5	3,030	17	7	8	3	1
	Females.....	2,143	2,024	43	10	11	7	2,095	18	15	8	1	2
	Other congenital malformations.....	1,468	1,395	29	11	7	5	1,447	7	4	6	2	
	Males.....	1,220	1,159	26	8	3	3	1,199	6	4	6		2
	Females.....	1,220	1,159	26	8	3	3	1,199	6	4	6		2
	XI.—Early infancy.....	48,877	48,877					48,877					
	Males.....	27,839	27,839					27,839					
	Females.....	21,038	21,038					21,038					
151	Congenital debility, icterus, and sclerema (total).	22,514	22,514					22,514					
	Males.....	17,412	17,412					17,412					
	Females.....	14,100	14,100					14,100					
	Premature birth.....	11,039	11,039					11,039					
	Males.....	8,414	8,414					8,414					
	Females.....	6,373	6,373					6,373					
152	Other causes peculiar to early infancy (total).	5,236	5,236					5,236					
	Males.....	3,565	3,565					3,565					
	Females.....	2,931	2,931					2,931					
	Injuries at birth.....	1,781	1,781					1,781					
	Males.....	2,305	2,305					2,305					
	Females.....	1,784	1,784					1,784					
153	Other causes peculiar to early infancy (total).	89	89					89					
	Males.....	61	61					61					
	Females.....	61	61					61					
	Lack of care.....	61	61					61					
	Males.....	89	89					89					
	Females.....	61	61					61					
	XII.—Old age.....	14,362										1	
	Males.....	6,217										1	
	Females.....	8,145											
154	Senility.....	6,217										1	
	Males.....	8,145											
	Females.....	8,145											
	XIII.—External causes.....	63,385	1,725	1,321	1,232	1,064	848	6,190	2,612	1,993	3,553	5,520	5,892
	Males.....	48,778	949	736	718	595	459	3,457	1,729	1,602	2,792	4,614	5,066
	Females.....	14,607	776	585	514	469	389	2,733	883	391	761	906	826
	Suicide (total).....	7,426								16	154	533	759
	Males.....	2,230								16	221	290	301
155	By poison.....	1,808								1	40	158	207
	Males.....	980								13	156	172	147
	Females.....	789									12	53	79
156	By asphyxia.....	410									16	43	55
	Males.....	1,187								8	20	50	81
157	By hanging or strangulation.....	250									6	12	23
	Males.....	293									2	14	22
158	By drowning.....	183									10	21	16
	Females.....	183											
159	By firearms.....	2,581								7	73	230	309
	Males.....	215								2	28	30	28
160	By cutting or piercing instruments.....	564									1	15	35
	Males.....	80										5	11
161	By jumping from high places.....	83									1	6	16
	Males.....	60									3	5	12
162	By crushing.....	85									4	7	10
	Males.....	16									1	2	3
163	Other suicides.....	36									1		
	Males.....	36									1		
	Females.....	36											6
	Accidental or undefined (total).....	38,233	860	733	713	590	454	3,350	1,709	1,556	2,468	3,624	3,763
	Males.....	11,542	696	578	509	463	386	2,632	861	354	430	477	398
164	Poisoning by food.....	285	40	18	19	14	6	97	18	8	9	11	16
	Males.....	288	18	21	30	11	16	96	21	11	3	9	12
	Females.....	769	59	104	71	40	15	289	38	10	15	26	42
165	Other acute poisonings.....	579	38	101	49	24	18	230	12	7	26	53	49
	Males.....	554	24	19	14	23	15	95	29	12	23	21	18
166	Conflagration.....	347	14	13	18	18	14	77	45	17	14	17	15
	Males.....	2,072	101	291	337	246	137	1,112	157	36	43	79	84
167	Burns (conflagration excepted).....	2,767	82	240	245	268	230	1,065	347	82	97	132	92
	Males.....	2,767	82	240	245	268	230	1,065	347	82	97	132	92
	Females.....	2,767	82	240	245	268	230	1,065	347	82	97	132	92

¹ Exclusive of injuries at birth.

MORTALITY STATISTICS.

TABLE 4.—DEATHS (EXCLUSIVE OF STILLBIRTHS) IN THE REGISTRATION AREA, FROM

Detailed Int. List No.	CAUSE OF DEATH.	All deaths.	DEATHS AT AGE OF—										
			Under 1 year.	1 year.	2 years.	3 years.	4 years.	Under 5 years.	5 to 9 years.	10 to 14 years.	15 to 19 years.	20 to 24 years.	25 to 29 years.
			XIII.—External causes—Continued.										
Accidental or undefined—Continued.													
168	Absorption of deleterious gases (conflagration excepted).	M. 1,595 F. 783	296 295	14 10	4 5	7 6	5 4	326 320	22 14	18 10	48 33	112 35	132 33
169	Accidental drowning.	M. 4,760 F. 553	12 10	83 50	62 35	60 15	47 13	264 123	431 53	472 54	555 82	579 68	437 38
170	Traumatism by firearms.	M. 1,217 F. 152	5 1	5 5	12 6	6 7	12 5	40 24	88 25	195 20	284 18	152 19	108 12
171	Traumatism by cutting or piercing instruments.	M. 90 F. 16	1 2	1 1	2 1	2 2	3 2	5 3	2 2	5 1	9 1	6 1	8 1
172	Traumatism by fall.	M. 5,806 F. 3,516	65 49	80 66	71 53	55 38	44 21	315 227	176 75	126 35	161 31	269 32	369 34
173	Traumatism in mines and quarries (total).	M. 2,128 F. 9							4	14	153	337	389
	Traumatism in mines.	M. 2,031 F. 9							3	11	146	324	380
	Traumatism in quarries.	M. 97 F.							1	3	7	13	9
174	Traumatism by machines.	M. 1,351 F. 28	1 28	2 1	1 2	1 1	2 1	7 3	9 2	36 9	156 9	186 4	214 1
175	Traumatism by other crushing (total).	M. 12,943 F. 1,553	24 14	36 27	74 47	91 53	131 48	356 189	615 206	452 83	754 95	1,421 83	1,458 86
	Railroad accidents and injuries.	M. 7,676 F. 533	5 1	10 13	11 10	6 7	9 2	41 33	133 33	173 33	490 50	1,026 30	1,028 50
	Street-car accidents and injuries.	M. 1,503 F. 329	1 1	7 4	28 12	19 17	26 23	81 57	98 53	58 7	69 10	114 8	119 11
	Automobile accidents and injuries.	M. 1,370 F. 388	1 3	5 1	9 8	23 13	38 13	76 38	192 80	114 31	78 26	93 30	104 14
	Injuries by other vehicles.	M. 1,941 F. 280	17 8	14 9	26 16	43 15	50 8	150 56	185 36	99 11	94 6	125 13	134 9
	Landslide, other crushing.	M. 453 F. 23	1 23		1 1	1 1	2 2	8 5	7 4	8 1	23 3	63 2	73 2
176	Injuries by animals.	M. 495 F. 48	4 3	4 1	8 1	13 2	13 3	42 9	31 7	33 6	39 3	27 3	22 3
177	Starvation.	M. 35 F. 15	14 11	1				15 11					
178	Excessive cold.	M. 267 F. 49	5 6	1				6 6	2		3	8	4
179	Effects of heat.	M. 547 F. 232	92 62	7 10	7 5	3 3		109 83	6 7	6 4	4 4	14 4	37 5
180	Lightning.	M. 211 F. 32	1	1	1			2	2	18	24	19	31
181	Electricity (lightning excepted).	M. 553 F. 14				1		2	10	25	46	122	106
185	Fractures (cause not specified).	M. 285 F. 180	1	2	1	2	2	7	2	4	4	13	30
186	Other external violence.	M. 2,270 F. 381	118 91	64 32	31 14	27 13	23 8	263 158	69 35	86 14	138 10	222 10	258 10
	Homicide (total).	M. 3,119 F. 835	89 80	3 7	5 5	5 6	5 3	107 101	20 22	30 21	170 110	457 139	544 127
182	By firearms.	M. 2,010 F. 439	3 3	2 1	1 1	1 1	1 6	7 6	9 6	19 11	103 71	311 86	367 78
183	By cutting or piercing instruments.	M. 483 F. 109	3 8	3 3	1 1	2 2	1 3	4 14	2 1	2 3	37 13	85 20	116 18
184	By other means.	M. 626 F. 287	83 69	3 3	3 3	4 3	3 3	96 81	9 15	9 7	30 26	61 33	61 31
	XIV.—Ill-defined diseases.	M. 6,946 F.	2,383	617	144	54	38	3,236	80	64	56	105	123
	Males.	M. 3,824 F. 3,122	1,323 1,060	282 335	69 75	30 24	21 17	1,725 1,511	37 43	34 30	29 27	48 57	63 60
187	Ill-defined organic disease.	M. 258 F. 306	6 5	4 4	1 3	1 3		12 15	1 3	4 4	7 4	4 3	1 1
188	Sudden death.	M. 295 F. 210	57 60	6 5	2 2			65 68	1 2	3 2	5 4	2 4	7 3
189	Not specified or ill-defined (total).	M. 3,271 F. 2,606	1,260 995	272 326	66 70	29 21	21 16	1,648 1,428	35 40	27 24	17 23	42 50	55 56
	Ill-defined.	M. 1,720 F. 1,436	333 265	245 284	48 54	18 14	15 11	659 628	18 24	10 14	9 12	23 32	32 42
	Not specified or unknown.	M. 1,551 F. 1,170	927 730	27 42	18 15	11 7	6 5	989 800	17 16	17 10	8 11	19 18	23 14

CAUSES OF DEATH, BY SEX AND AGE.

EACH CAUSE AND CLASS OF CAUSES, BY SEX AND AGE OF DECEDENT: 1912—Continued.

DEATHS AT AGE OF—														Deaths at unknown age.	Detailed Int. List No.	
30 to 34 years.	35 to 39 years.	40 to 44 years.	45 to 49 years.	50 to 54 years.	55 to 59 years.	60 to 64 years.	65 to 69 years.	70 to 74 years.	75 to 79 years.	80 to 84 years.	85 to 89 years.	90 to 94 years.	95 to 99 years.			100 years and over.
106	132	123	121	105	84	90	60	47	38	13	11	3	1		3	168
33	34	36	28	27	34	33	32	25	26	19	7	3			1	
399	362	323	284	242	144	90	80	43	19	14	5	3			77	169
22	24	20	19	9	7	9	3	5	8	3	2				4	
83	66	62	38	45	19	11	14	4	3	1					4	170
8	8	5	2	3	4	1	2	2	3		1				1	
11	7	7	5	4	11	4			1	1	1					171
1	1				1	1										
399	422	425	439	447	331	366	309	310	298	285	213	72	14	2	8	172
44	65	62	64	91	126	154	263	362	539	608	448	208	36	7	2	
314	286	206	166	118	73	36	24	3	1	1	1				2	173
1	1	1	1	1	1											
300	271	195	159	112	65	34	23	3	1	1	1				2	174
1	1	1	1	1	1											
14	15	11	7	6	8	2	1									175
155	133	111	93	101	61	37	31	13	8							
	2	2			1	1	1	1	1							176
1,213	1,300	1,092	1,020	882	673	558	421	300	178	96	35	5			114	
65	100	89	88	70	92	88	71	60	50	23	12	1			2	177
844	885	694	628	490	333	279	208	129	82	37	13	3			110	
33	38	34	30	28	30	30	18	23	24	8	6				2	178
123	128	122	115	114	89	93	68	51	30	22	6	1			2	
8	23	19	14	17	23	19	20	22	8	10					2	179
73	105	113	82	89	76	61	37	44	16	14	3				2	
16	20	20	26	11	18	17	16	10	9	4	2					180
118	134	125	153	160	106	107	94	71	47	23	13	1			2	
8	17	15	18	14	20	22	15	5	9	1	4					181
55	48	38	42	29	19	18	14	5	3		4					
	2	1			1		2									182
30	21	26	34	36	47	32	31	20	15	7	1	1				
2	1	1	1	1	1	2	2	2	5	2						183
	1				2	6	4	1								
10	15	23	31	23	25	25	19	28	18	15	3	2			1	184
	2	3	5	3	3	3	6	2	3	3	1					
33	43	53	44	34	27	32	27	25	23	13	8	6			3	185
8	13	5	6	10	9	12	12	14	9	15	12	2				
25	20	18	15	10	12	3	4	3	3	2						186
1	2	2	1	1	3		1									
85	51	34	29	24	8	6	3	1							1	187
2	2															
13	32	19	31	22	23	16	16	14	13	15	3	4			4	188
1	1	3	3	5	5	6	16	21	34	43	21	10	3	1	1	
193	185	178	163	142	126	101	50	36	24	11	4	2	1		13	189
11	12	16	10	12	7	11	11	12	18	17	3	2			1	
517	400	271	206	140	104	47	43	16	10	2	4				31	190
101	67	40	40	16	15	6	8	4	6	4	1				7	
356	286	184	127	87	73	24	21	9	6		2				19	191
70	39	20	20	8	11	1	4	3	2		1				2	
82	55	29	27	18	8	5	7	2	1						3	192
12	8	5	6	1	2	2			1						2	
79	59	58	52	35	23	18	15	5	3	2	2				9	193
19	20	15	14	7	2	3	4	1	3	3					3	
117	175	194	224	271	292	334	435	352	362	236	134	53	11	6	86	194
61	107	125	136	175	168	191	259	196	197	127	61	21	5		59	
56	68	69	88	96	124	143	176	156	165	109	73	32	6	6	27	195
9	9	6	17	13	14	16	25	34	44	25	9	4	1		3	
7	12	12	10	18	15	25	32	45	36	33	19	3	2	1	1	196
3	9	21	15	23	22	24	27	21	23	18	5	1	1		4	
5	7	7	11	8	10	18	16	16	12	10	9	2			2	197
49	89	98	104	139	132	151	207	141	130	89	47	16	3		52	
44	49	50	67	70	99	109	123	95	117	66	45	22	4	5	24	198
28	52	60	64	92	96	117	156	107	96	52	30	9			10	
23	28	35	50	50	83	76	96	67	75	46	28	15	3	2	7	199
21	37	38	40	47	36	34	51	34	34	37	17	7	3		42	
21	21	15	17	20	16	24	32	28	42	20	17	7	1	3	17	

MORTALITY STATISTICS.

TABLE 5.—DEATHS (EXCLUSIVE OF STILLBIRTHS) IN THE REGISTRATION AREA, ALL REGISTRATION STATES, AND EACH REGISTRATION STATE, FROM EACH CAUSE AND CLASS OF CAUSES, BY AGE OF DECEDENT: 1912.

Detailed Int. List No.	CAUSE OF DEATH.	All deaths.	DEATHS AT AGE OF—													Deaths at unknown age.			
			Under 1 year.	1 year.	2 years.	3 years.	4 years.	5 to 9 years.	10 to 19 years.	20 to 29 years.	30 to 39 years.	40 to 49 years.	50 to 59 years.	60 to 69 years.	70 to 79 years.		80 to 89 years.	90 to 99 years.	100 years and over.
THE REGISTRATION AREA.																			
	All causes.....	838,251	147,455	29,713	13,189	8,240	6,042	17,274	31,779	64,759	71,659	77,509	91,228	106,589	106,422	56,237	8,575	458	1,123
	I.—General diseases.....	217,317	13,282	7,983	4,961	3,726	2,800	8,019	14,081	30,389	29,596	27,432	27,090	24,734	16,774	5,595	596	32	227
1	Typhoid fever.....	9,987	70	102	127	128	109	643	2,017	2,815	1,677	1,036	662	391	167	19	1		23
2	Typhus fever.....	6							1	2	2	1	1		1				
3	Relapsing fever.....	3																	
4	Malaria.....	1,848	191	127	74	56	49	120	156	214	170	171	185	151	122	49	6		7
5	Smallpox.....	165	31	9	7	8	7	15	14	28	24	7	10	4	1				
6	Measles.....	4,240	1,070	1,515	601	268	153	329	120	57	52	28	27	8	7	5			
7	Scarlet fever.....	4,038	215	460	559	544	445	1,137	462	142	48	18	2	3	2				1
8	Whooping cough.....	5,619	3,201	1,289	508	226	135	202	30	5	7	4	2	2	3	2			1
9	Diphtheria and croup.....	11,013	853	1,752	1,614	1,505	1,129	2,833	860	182	133	83	34	20	8	2			5
10	Influenza.....	6,237	493	136	73	42	30	87	157	251	295	387	592	976	1,456	1,049	199	8	6
11	Miliary fever.....																		
12	Asiatic cholera.....																		
13	Cholera nostras.....	245	45	16	6	5	4	10	3	12	10	19	21	27	35	28	4		
14	Dysentery.....	2,636	499	271	124	47	20	45	28	61	94	115	174	340	427	335	48	3	4
15	Plague.....																		
16	Yellow fever.....																		
17	Leprosy.....	11				1				1	3	1	3	2					
18	Erysipelas.....	2,302	746	65	10	9	8	20	58	109	168	240	250	243	246	114	18	1	2
19	Other epidemic diseases.....	224	80	25	17	10	15	29	14	10	7	7	3	3	3	1			
20	Purulent infection and septicemia.....	1,648	187	43	30	13	12	68	160	197	185	189	192	164	122	72	12		2
21	Glanders.....	12								1	4	3	3	1					
22	Anthrax.....	18							1	3	2	1	6	1		2			
23	Rabies.....	74				4	1	17	10	7	11	7	13	4					
24	Tetanus.....	1,303	413	7	17	14	20	151	178	121	133	117	66	36	21	8	1		
25	Mycoses.....	27							2	4	6	5	4	4	1	1			
26	Pellagra.....	674	1	1	3	1	1	9	21	110	166	136	110	75	31	6	1		2
27	Beriberi.....	12							4	4	1	1							
	Tuberculosis (total).....	90,360	2,364	1,708	970	637	466	1,553	8,018	23,118	20,330	13,905	8,693	5,430	2,542	499	22	3	102
28	Tuberculosis of the lungs.....	75,429	755	439	230	175	119	544	6,279	20,529	13,399	12,596	7,780	4,805	2,239	434	21	3	82
29	Acute miliary tuberculosis.....	3,036	101	71	48	27	37	77	467	913	641	353	173	90	32	4			2
30	Tuberculous meningitis.....	5,093	1,086	946	520	335	233	605	490	377	252	123	79	34	14	2			2
31	Abdominal tuberculosis.....	3,525	240	130	88	59	36	135	355	693	541	439	362	276	131	24			11
32	Pott's disease.....	767	31	22	29	9	20	68	126	120	115	86	56	54	24	6			1
33	White swellings.....	450	10	9	9	8	11	49	89	77	59	43	42	25	15	4			
34	Tuberculosis of other organs.....	1,267	93	49	28	18	7	49	127	227	183	161	141	89	69	22	1		3
35	Disseminated tuberculosis.....	788	48	42	18	6	3	26	85	177	140	104	60	57	18	3			1
36	Ricketts.....	455	258	127	24	12	9	6	2	1	2	3	1	4	5				
37	Syphilis.....	3,941	1,724	99	34	10	9	22	81	369	550	479	321	171	51	13	2		6
38	Gonococcus infection.....	219	87	2				1	10	60	30	12	9	4	1	3			
	Cancer and other malignant tumors (total).....	46,531	49	41	42	63	43	96	238	801	2,905	7,128	11,408	12,160	8,645	2,643	229	10	30
39	Of the buccal cavity.....	1,838	4	4	1	3	4	7	10	18	57	180	396	522	443	168	18	1	2
40	Of the stomach, liver.....	18,517	14	4	3	5	2	9	25	171	776	2,366	4,613	5,613	3,925	927	49	1	9
41	Of the peritoneum, intestines, rectum.....	5,923	4	3	4	12		10	25	159	356	826	1,423	1,583	1,163	330	21	1	3
42	Of the female genital organs.....	7,089	1	2		1	1	5	15	172	863	1,762	2,003	1,407	680	165	7		5
43	Of the breast.....	4,431	2					1	4	342	938	1,185	941	676	270	31	2		3
44	Of the skin.....	1,743	2	1	4	2	2	9	6	10	41	113	241	374	492	368	70	3	5
45	Of other organs or of organs not specified.....	6,990	22	27	30	40	34	56	156	231	470	943	1,547	1,715	1,266	415	33	2	3
46	Other tumors (tumors of the female genital organs excepted).....	377	10	2	3	2	2	3	4	19	40	46	83	59	69	32	2		1
47	Acute articular rheumatism.....	3,227	33	17	21	29	56	310	578	314	303	326	350	409	347	115	12	1	6
48	Chronic rheumatism and gout.....	813					1	1	12	27	29	65	125	198	253	94	6		2
49	Scurvy.....	86	50	19	2			2	5	2	1	1	1	1	1				
50	Diabetes.....	9,045	13	14	24	21	24	171	498	523	587	926	1,914	2,434	1,515	363	15	3	
51	Exophthalmic goiter.....	908	1		1			2	49	130	194	222	159	113	32	4			1
52	Addison's disease.....	237	1	2				2	9	22	38	48	51	35	25	3	1		
53	Leukemia.....	1,054	32	31	13	25	15	67	112	129	147	167	156	114	47	8			1
54	Anemia, chlorosis.....	3,078	160	38	17	10	18	31	115	170	273	449	675	681	356	67	12	1	5
55	Other general diseases.....	1,048	405	65	40	35	17	36	51	68	49	56	57	73	63	26	6	1	
56	Alcoholism (acute or chronic).....	3,183				1	3		11	258	820	949	648	332	126	12	4		19
57	Chronic lead poisoning.....	148							2	13	35	42	38	12	5				
58	Other chronic occupation poisonings.....	8							1	1	2	1	3						
59	Other chronic poisonings.....	259							28	51	41	40	45	42	10				1
	II.—Diseases of the nervous system and of the organs of special sense.....	82,248	6,369	1,733	937	593	474	1,234	1,959	2,568	4,091	7,075	11,569	16,257	17,785	8,526	941	37	100
60	Encephalitis.....	756	147	37	24	17	9	41	74	87	86	89	65	36	29	14			1
61	Meningitis (total).....	6,928	1,768	884	604	294	254	633	816	612	361	342	226	122	68	32	3		9
	Simple meningitis.....	3,782	1,159	513	291	145	121	282	298	255	195	196	137	90	64	27	3		3
	Cerebrospinal meningitis (undefined).....	1,694	404	274	139	75	75	181	239	138	57	53	38	14	2	2			3
	Cerebrospinal fever.....	1,452	205	97	74	71	58	170	279	219	109	93	51	18	2	3			3
62	Locomotor ataxia.....	1,588							6	22	95	300	499	401	222	41	1		1
63	Other diseases of the spinal cord (total).....	4,108	239	211	163	114	91	184	185	152	199	318	572	758	663	234	20	1	4
	Acute anterior poliomyelitis.....	1,136	204	195	152	100	86	164	114	47	17	18	16	11	10	1			1
	Other diseases of the spinal cord ¹																		

CAUSES OF DEATH, BY AGE.

TABLE 5.—DEATHS (EXCLUSIVE OF STILLBIRTHS) IN THE REGISTRATION AREA, ALL REGISTRATION STATES, AND EACH REGISTRATION STATE, FROM EACH CAUSE AND CLASS OF CAUSES, BY AGE OF DECEDENT: 1912—Contd.

Detailed Int. List No.	CAUSE OF DEATH.	All deaths.	DEATHS AT AGE OF—																Deaths at unknown age.
			Under 1 year.	1 year.	2 years.	3 years.	4 years.	5 to 9 years.	10 to 19 years.	20 to 29 years.	30 to 39 years.	40 to 49 years.	50 to 59 years.	60 to 69 years.	70 to 79 years.	80 to 89 years.	90 to 99 years.	100 years and over.	
THE REGISTRATION AREA—Continued.																			
II.—Diseases of the nervous system and of the organs of special sense—Continued.																			
69	Epilepsy.....	2,476	81	33	17	14	15	62	344	484	433	366	244	212	121	38	7		
70	Convulsions (nonpuerperal).....	157	157	33	17	14	15	62	344	484	433	366	244	212	121	38	7		
71	Convulsions of infants.....	3,808	3,292	335	102	53	26	11	33	10	3	7	10	15	6	4	1		
72	Chorea.....	118	9	3	3	2	2	11	33	10	3	7	10	15	6	4	1		
73	Neuralgia and neuritis.....	411	4	2	1	1	3	12	27	61	68	49	87	67	25	4	1		
74	Other diseases of the nervous system.....	2,316	166	47	31	27	19	93	133	215	286	394	337	258	200	95	1		
75	Diseases of the eyes and their annexa.....	46	7	2	3	2	1	1	2	3	4	3	1	8	6	2	1		
76	Diseases of the ears.....	1,099	253	101	44	39	28	92	114	117	79	69	79	41	33	6	3		
III.—Diseases of the circulatory system.....																			
		115,007	1,249	177	158	119	148	1,022	2,657	3,934	6,557	10,455	16,551	25,681	29,365	14,884	1,860	72	
77	Pericarditis.....	718	6	2	6	7	3	17	44	66	73	74	111	127	128	44	8	2	
78	Acute endocarditis.....	5,198	157	35	42	30	41	252	445	537	842	1,095	1,379	134	115	41	3	101	
79	Organic diseases of the heart.....	86,179	776	102	80	69	91	708	2,071	2,948	4,922	7,991	12,484	20,533	22,218	9,951	1,036	48	
80	Angina pectoris.....	4,391	4	1	1	1	4	18	80	167	416	805	1,360	1,108	399	26	3	8	
81	Diseases of the arteries, atheroma, aneurism, etc.....	15,481	11	2	2	1	1	14	76	246	554	1,330	3,018	5,273	4,212	712	28	6	
82	Embolism and thrombosis.....	2,094	51	2	7	2	6	16	32	121	221	232	346	399	438	196	20	4	
83	Diseases of the veins (varices, hemorrhoids, phlebitis, etc.).....	333	3	1	1	1	3	7	19	48	58	61	69	44	19	1	1	1	
84	Diseases of the lymphatic system (lymphangitis, etc.).....	324	153	28	19	9	5	17	16	13	17	13	15	10	6	2	1	1	
85	Hemorrhage; other diseases of the circulatory system.....	289	88	6	2	1	4	10	24	21	22	20	31	35	20	4	1	1	
IV.—Diseases of the respiratory system.....																			
		100,210	24,435	8,611	3,219	1,506	917	1,882	2,339	4,510	5,954	7,171	8,686	10,474	11,883	7,325	1,175	53	70
86	Diseases of the nasal fossae.....	120	43	7	7	2	3	8	12	8	3	4	6	3	13	1	1	1	
87	Diseases of the larynx.....	790	202	94	85	62	61	91	15	28	27	30	29	27	20	15	4	1	
88	Diseases of the thyroid body.....	297	17	1	2	3	3	3	15	40	45	47	53	40	23	7	1	1	
89	Acute bronchitis.....	6,723	3,730	761	230	126	57	81	40	50	56	76	128	215	479	572	115	4	
90	Chronic bronchitis.....	4,907	89	35	21	6	1	44	48	92	131	196	403	847	1,480	1,266	236	8	
91	Bronchopneumonia.....	28,422	12,030	4,428	1,538	631	345	571	337	436	574	695	1,004	1,665	2,340	1,562	247	13	
92	Pneumonia (total).....	51,495	7,579	3,077	1,230	625	416	961	1,678	3,423	4,658	5,334	6,133	6,629	6,294	3,059	427	23	
	Lobar pneumonia.....	30,003	2,936	1,459	623	314	234	529	1,027	2,314	3,203	3,816	4,112	4,132	3,587	1,501	187	10	
	Pneumonia (undefined).....	21,492	4,643	1,618	607	311	182	432	651	1,109	1,355	1,518	2,021	2,497	2,707	1,558	240	13	
93	Pleurisy.....	1,994	96	112	62	27	17	68	107	202	220	266	289	225	211	101	10	1	
94	Pulmonary congestion, pulmonary apoplexy.....	2,376	511	64	30	10	10	22	28	69	97	130	150	257	437	459	99	2	
95	Gangrene of the lung.....	195	1	2	1	2	3	3	6	21	28	31	33	39	17	9	2	1	
96	Asthma.....	1,588	32	16	3	8	2	13	12	28	77	160	261	334	412	201	24	2	
97	Pulmonary emphysema.....	173	13	2	3	2	2	2	5	5	7	13	25	37	31	22	5	1	
98	Other diseases of the respiratory system (tuberculosis excepted).....	1,130	92	12	7	2	5	15	36	108	131	189	198	153	136	39	5	2	
V.—Diseases of the digestive system.....																			
		95,599	39,471	8,657	2,187	905	598	1,655	2,749	3,833	4,948	6,083	7,111	7,338	6,432	3,136	494	13	49
99	Diseases of the mouth and annexa.....	431	186	35	17	3	7	22	15	28	25	21	25	21	15	10	1	1	
100	Diseases of the pharynx.....	1,086	133	75	56	51	45	146	131	98	97	69	58	40	47	32	8	1	
101	Diseases of the esophagus.....	123	5	3	5	4	4	4	2	9	4	11	19	23	22	11	1	1	
102	Ulcer of the stomach.....	2,316	12	5	2	2	2	11	59	229	371	440	442	369	286	82	6	1	
103	Other diseases of the stomach (cancer excepted).....	9,030	2,925	345	166	79	68	125	116	254	416	556	770	1,024	1,233	816	123	6	
104	Diarrhea and enteritis (under 2 years).....	42,482	34,601	7,881	1,709	560	282	392	185	314	396	485	656	950	1,319	859	154	4	
105	Diarrhea and enteritis (2 years and over).....	8,274	1	2	1	4	4	4	5	2	5	3	2	1	1	1	1	1	
106	Ankylostomiasis.....	30	1	1	1	1	1	1	1	1	1	1	1	1	1	1	1	1	
107	Intestinal parasites.....	97	6	17	17	6	9	8	14	6	2	8	2	1	1	1	1	1	
108	Appendicitis and typhlitis.....	7,022	26	25	49	61	89	596	1,585	1,445	1,139	863	627	328	153	31	1	4	
109	Hernia, intestinal obstruction (total).....	7,192	974	159	85	72	46	166	233	442	586	792	957	1,156	989	468	55	2	
	Hernia.....	2,348	144	16	2	5	3	13	21	62	137	313	448	515	449	185	27	2	
	Intestinal obstruction.....	4,844	830	143	83	67	43	153	212	380	449	479	509	641	540	283	28	4	
110	Other diseases of the intestines.....	1,705	267	36	19	16	7	25	53	106	146	163	205	233	258	144	25	2	
111	Acute yellow atrophy of the liver.....	273	25	3	1	1	1	12	39	51	28	29	38	33	11	1	1	1	
112	Hydatid tumor of the liver.....	25	2	1	1	1	1	3	1	5	5	2	3	3	1	1	1	1	
113	Cirrhosis of the liver.....	8,176	22	4	3	5	5	10	33	197	848	1,607	2,043	1,920	1,158	296	18	7	
114	Biliary calculi.....	1,793	2	1	1	1	1	5	62	145	305	442	409	314	94	11	1	1	
115	Other diseases of the liver.....	3,120	121	28	27	14	9	33	57	210	365	414	532	583	462	215	27	1	
116	Diseases of the spleen.....	108	3	4	1	1	3	2	10	14	12	17	21	10	7	3	1	1	
117	Simple peritonitis (nonpuerperal).....	1,907	154	34	25	24	22	103	222	325	262	212	180	166	112	56	3	7	
118	Other diseases of the digestive system (cancer and tuberculosis excepted).....	409	6	3	1	2	3	6	10	52	73	84	79	64	20	6	1	1	
VI.—Nonvenereal diseases of the genito-urinary system and annexa.....																			
		72,059	895	290	214	168	143	521	1,252	3,547	6,137	9,111	12,057	15,326	15,067	6,532	690	39	70
119	Acute nephritis.....	6,402	385	162	123	80	85	243	344	657	845	949	864	783	590	261	24	1	
120	Bright's disease.....	55,865	284	111	84	84	52	256	702	1,914	3,995	6,823	10,250	13,132	12,488	5,078	529	32	
121	Chyluria.....	1	1	1	1	1	1	1	1	1	1	1	1	1	1	1	1	1	
122	Other diseases of the kidneys and annexa.....	1,454	164	12	4	2	5	8	45	127	162	183	181	219	211	118	8	3	
123	Calculi of the urinary passages.....	358	1	1	1	1	1	4	8	22	40	49	41	84	80	28	1	6	

TABLE 5.—DEATHS (EXCLUSIVE OF STILLBIRTHS) IN THE REGISTRATION AREA, ALL REGISTRATION STATES, AND EACH REGISTRATION STATE, FROM EACH CAUSE AND CLASS OF CAUSES, BY AGE OF DECEDENT: 1912—Contd.

Detailed Int. List No.	CAUSE OF DEATH.	All deaths.	DEATHS AT AGE OF—														Deaths at unknown age.		
			Under 1 year.	1 year.	2 years.	3 years.	4 years.	5 to 9 years.	10 to 19 years.	20 to 29 years.	30 to 39 years.	40 to 49 years.	50 to 59 years.	60 to 69 years.	70 to 79 years.	80 to 89 years.		90 to 99 years.	100 years and over.
THE REGISTRATION AREA—Continued.																			
VI.—Nonvenereal diseases of the genito-urinary system and annexa—Continued.																			
124	Diseases of the bladder.....	1,504	18	2	3	2	5	10	28	34	61	115	247	486	420	69	1	3
125	Diseases of the urethra, urinary abscess, etc.....	258	2	1	14	47	68	58	38	20	9	1	2
126	Diseases of the prostate.....	2,439	2	9	7	37	148	594	1,007	576	55	2
127	Nonvenereal diseases of the male genital organs.....	82	29	2	1	4	5	4	6	11	5	11	4
128	Uterine hemorrhage (nonpuerperal).....	48	5	5	14	17	1	3	2	1
129	Uterine tumor (noncancerous).....	1,053	7	59	236	400	189	95	70	20	2	2
130	Other diseases of the uterus.....	687	1	2	34	162	188	162	78	29	24	3	2	1
131	Cysts and other tumors of the ovary.....	546	1	9	66	114	103	90	79	71	12	1
132	Salpingitis and other diseases of the female genital organs.....	1,324	1	1	81	481	445	250	45	14	3	2	1
133	Nonpuerperal diseases of the breast (cancer excepted).....	39	11	4	6	3	6	4	4	1
VII.—The puerperal state.....																			
9,035.....753 4,073 3,478 705 10 1.....15																			
134	Accidents of pregnancy.....	863	41	370	375	74	2	1
135	Puerperal hemorrhage.....	923	34	321	441	125	2
136	Other accidents of labor.....	842	43	329	372	94	2	2
137	Puerperal septicemia.....	3,905	362	1,933	1,367	231	4	1	7
138	Puerperal albuminuria and convulsions.....	2,174	260	984	770	155	2	3
139	Puerperal phlegmasia alba dolens, embolus, sudden death.....	276	9	109	137	21
140	Following childbirth (not otherwise defined).....	44	4	21	15	4
141	Puerperal diseases of the breast.....	8	6	1	1
VIII.—Diseases of the skin and of the cellular tissue.....																			
3,108.....525 51 24 18 16 30 40 87 134 140 307 401 687 518 115 8 7																			
142	Gangrene.....	1,654	33	9	11	7	9	13	4	22	38	43	145	255	520	435	98	8	4
143	Furuncle.....	322	62	6	1	2	1	10	18	26	27	56	55	41	14	1	1
144	Acute abscess.....	524	159	19	6	5	2	5	11	19	34	46	43	63	40	44	27	3
145	Other diseases of the skin and annexa.....	608	271	17	6	3	7	13	24	27	43	51	82	42	13	2
IX.—Diseases of the bones and of the organs of locomotion.....																			
1,428.....132 52 38 36 30 150 203 160 126 143 142 91 81 40 3 1																			
146	Diseases of the bones (tuberculosis excepted).....	1,242	121	49	36	34	29	140	188	149	109	126	118	70	47	23	3
147	Diseases of the joints (tuberculosis and rheumatism excepted).....	133	10	1	2	2	1	7	13	9	11	11	16	16	22	11	1
148	Amputations.....	3	2
149	Other diseases of the organs of locomotion.....	50	1	2	3	2	6	5	8	5	12	6
X.—Malformations.....																			
8,670.....8,112 221 75 51 30 69 80 17 8 5 2																			
150	Congenital malformations (stillbirths not included) (total).....	8,670	8,112	221	75	51	30	69	80	17	8	5	2
	Hydrocephalus.....	771	574	81	33	20	10	21	22	6	3	1
	Congenital malformations of the heart.....	5,211	4,984	85	23	21	12	35	38	7	4	2
	Other congenital malformations.....	2,688	2,554	55	19	10	8	13	20	4	1	2	2
XI.—Early infancy.....																			
48,877.....48,877																			
151	Congenital debility, icterus, and sclerema (total).....	39,926	39,926
	Premature birth.....	25,139	25,139
	Congenital debility, "atrophy," "marasmus," etc.....	14,787	14,787
152	Other causes peculiar to early infancy (total).....	8,801	8,801
	Injuries at birth.....	4,712	4,712
	Other causes peculiar to early infancy ¹	4,089	4,089
153	Lack of care.....	150	150
XII.—Old age.....																			
14,362.....1 4 5 61 687 4,066 7,043 2,288 180 27																			
154	Senility.....	14,362	1	4	5	61	687	4,066	7,043	2,288	180	27
XIII.—External causes.....																			
63,385.....1,725 1,321 1,232 1,064 848 2,612 5,546 11,412 10,334 8,766 7,081 4,828 3,568 2,268 409 18 353																			
Suicide (total).....																			
9,656.....407 1,883 1,988 1,922 1,806 1,043 459 111 6 31																			
155	By poison.....	2,788	210	684	580	518	437	240	94	18	1	6
156	By asphyxia.....	1,199	28	230	248	252	254	134	47	5	1
157	By hanging or strangulation.....	1,437	34	166	191	282	352	235	127	42	3	5
158	By drowning.....	476	12	73	93	85	100	66	33	6	8
159	By firearms.....	2,796	110	597	631	561	481	277	112	21	6
160	By cutting or piercing instruments.....	644	1	66	158	161	134	70	37	13	2	2
161	By jumping from high places.....	143	4	39	36	21	23	10	6	4
162	By crushing.....	101	5	22	29	22	13	4	2	1	3
163	Other suicides.....	72	3	6	22	20	12	7	1
Accidental or undefined (total).....																			
49,775.....1,556 1,311 1,222 1,053 840 2,570 4,808 8,262 7,261 6,287 5,000 3,681 3,073 2,146 403 18 284																			
164	Poisoning by food.....	573	58	39	49	25	22	39	31	48	66	61	51	37	36	9	2
165	Other acute poisonings.....	1,348	97	205	120	64	33	50	58	170	170	153	107	67	35	15	4
166	Conflagration.....	901	38	32	32	41	29	74	66	71	111	91	103	84	79	25	6	17
167	Burns (conflagration excepted).....	4,839	183	531	582	514	367	504	258	387	353	295	262	244	233	95	17	11

¹ Exclusive of injuries at birth.

CAUSES OF DEATH, BY AGE.

TABLE 5.—DEATHS (EXCLUSIVE OF STILLBIRTHS) IN THE REGISTRATION AREA, ALL REGISTRATION STATES, AND EACH REGISTRATION STATE, FROM EACH CAUSE AND CLASS OF CAUSES, BY AGE OF DECEDENT: 1912—Contd.

Detailed Int. List No.	CAUSE OF DEATH.	All deaths.	DEATHS AT AGE OF—														Deaths at unknown age.		
			Under 1 year.	1 year.	2 years.	3 years.	4 years.	5 to 9 years.	10 to 19 years.	20 to 29 years.	30 to 39 years.	40 to 49 years.	50 to 59 years.	60 to 69 years.	70 to 79 years.	80 to 89 years.		90 to 99 years.	100 years and over.
THE REGISTRATION AREA—Continued.																			
	XIII.—External causes—Contd.																		
	Accidental or undefined—Continued.																		
168	Absorption of deleterious gases (conflagration excepted).....	2,378	591	24	9	13	9	36	109	312	305	308	250	215	136	50	7	4	
169	Accidental drowning.....	5,313	22	133	97	75	60	484	1,163	1,122	747	646	402	182	75	24	81	
170	Traumatism by firearms.....	1,369	6	10	18	13	17	113	517	291	165	107	71	27	7	2	5	
171	Traumatism by cutting or piercing instruments.....	106	3	1	2	2	5	17	15	20	12	16	8	3	2	
172	Traumatism by fall.....	9,322	114	146	124	93	65	251	353	704	933	990	1,045	1,092	1,509	1,554	330	9	10
173	Traumatism in mines and quarries (total).....	2,137	4	168	729	602	374	192	60	4	2	2	
	Traumatism in mines.....	2,040	3	158	707	573	356	178	57	4	2	2	
	Traumatism in quarries.....	97	1	10	22	29	18	14	3	
174	Traumatism by machines.....	1,379	1	2	1	3	3	11	201	405	290	206	163	70	23	
175	Traumatism by other crushing (total).....	14,496	38	63	121	144	179	821	1,334	3,048	2,673	2,289	1,717	1,138	588	166	6	116
	Railroad accidents and injuries.....	8,209	6	23	21	13	11	166	746	2,134	1,800	1,386	931	535	253	64	3	112
	Street-car accidents and injuries.....	1,832	2	11	40	36	49	151	144	252	282	270	243	200	111	38	1	2
	Automobile accidents and injuries.....	1,758	4	6	17	36	51	272	249	241	214	241	194	131	79	23	
	Injuries by other vehicles.....	2,221	25	23	42	58	58	221	210	281	277	311	300	238	132	41	2	2
	Landslide, other crushing.....	476	1	1	1	10	11	35	140	105	81	49	34	8	
176	Injuries by animals.....	543	7	4	9	15	16	38	81	52	54	62	84	67	43	10	1
177	Starvation.....	50	25	1	1	2
178	Excessive cold.....	316	11	1	5	16	27	62	54	53	51	22	2	1	9
179	Effects of heat.....	779	154	17	12	6	3	13	14	60	97	108	80	83	71	48	9	1	3
180	Lightning.....	243	1	1	1	1	6	52	55	48	36	26	8	6	2
181	Electricity (lightning excepted).....	537	11	75	238	140	63	32	9	1	1
185	Fractures (cause not specified).....	465	1	3	1	4	2	3	8	44	47	56	55	54	82	82	17	1	5
186	Other external violence.....	2,651	209	96	45	40	31	104	248	500	406	367	287	173	90	35	5	1	14
	Homicide (total).....	3,954	169	10	10	11	8	42	331	1,287	1,085	557	275	104	36	11	33
182	By firearms.....	2,449	6	1	3	2	1	15	204	842	751	351	179	50	20	3	21
183	By cutting or piercing instruments.....	592	11	3	2	1	1	3	55	259	157	67	29	14	4	1	5
184	By other means.....	913	152	6	6	7	6	24	72	186	177	139	67	40	12	7	12
	XIV.—Ill-defined diseases.....	6,946	2,383	617	144	54	38	80	120	228	292	418	563	769	714	370	64	6	86
187	Ill-defined organic disease.....	564	11	8	4	4	4	19	9	37	45	60	98	159	86	15	1	4
188	Sudden death.....	505	117	11	4	1	1	10	16	24	54	63	85	72	37	4	6
189	Not specified or ill-defined (total).....	5,877	2,255	598	136	50	37	75	91	203	231	319	440	586	483	247	45	5	76
	Ill-defined.....	3,156	598	529	102	32	26	42	45	129	131	209	321	445	345	156	27	2	17
	Not specified, or unknown.....	2,721	1,657	69	34	18	11	33	46	74	100	110	119	141	138	91	18	3	59

REGISTRATION STATES.

	All causes.....	752,443	132,796	26,337	11,606	7,246	5,334	15,228	27,954	55,861	61,994	67,674	81,181	97,501	99,194	53,018	8,077	388	1,054
	I.—General diseases.....	194,289	11,985	7,221	4,403	3,285	2,487	7,032	12,448	26,460	25,914	24,247	24,294	22,752	15,702	5,304	557	29	219
1	Typhoid fever.....	8,971	58	98	120	119	94	568	1,816	2,436	1,515	955	616	373	162	18	1	22
2	Typhus fever.....	6	1	1	2
3	Relapsing fever.....	1
4	Malaria.....	1,409	169	107	67	47	41	87	110	133	111	110	136	121	109	44	6	6
5	Smallpox.....	128	29	8	3	2	7	14	11	17	20	4	9	3
6	Measles.....	4,016	1,020	1,438	557	253	147	318	113	52	46	26	26	8	7	5
7	Scarlet fever.....	3,324	189	392	460	452	371	894	379	118	43	18	2	3	2	1
8	Whooping cough.....	5,119	2,942	1,176	444	205	112	182	29	5	7	4	2	2	2	1
9	Diphtheria and croup.....	9,709	757	1,521	1,416	1,322	1,016	2,494	773	163	117	71	29	16	7	2	5
10	Influenza.....	5,569	448	126	62	39	29	81	129	199	246	315	500	872	1,338	985	186	8	6
11	Miliary fever.....
12	Asiatic cholera.....
13	Cholera nostras.....	233	43	12	6	5	4	9	2	11	10	17	21	27	34	28	4
14	Dysentery.....	2,246	419	236	110	45	18	32	24	42	67	79	118	296	390	320	43	3	4
15	Plague.....
16	Yellow fever.....
17	Leprosy.....	8
18	Erysipelas.....	2,121	698	59	10	7	5	17	49	96	152	218	228	225	233	109	12	1	2
19	Other epidemic diseases.....	204	74	24	15	10	12	27	14	7	6	6	3	2	3
20	Purulent infection and septicemia.....	1,459	173	37	28	12	12	64	146	163	156	157	168	151	113	68	9	2
21	Glanders.....	12
22	Anthrax.....	17
23	Rabies.....	60
24	Tetanus.....	952	250	6	12	9	15	123	138	88	101	94	55	34	18	8	1
25	Mycoses.....	22
26	Pellagra.....	326	1	1	3	5	7	46	75	68	55	40	20	4	1
27	Beriberi.....	9
	Tuberculosis (total).....	80,654	2,200	1,576	892	575	425	1,412	7,096	20,324	17,938	12,366	7,830	5,002	2,416	480	19	3	100
28	Tuberculosis of the lungs.....	67,151	706	399	210	154	109	488	5,541	18,020	16,233	11,217	7,002	4,426	2,127	418	18	3	80
29	Acute miliary tuberculosis.....	2,700	94	62	45	25	35	66	409	820	564	303	155	84	32	4	2
30	Tuberculous meningitis.....	4,661	1,009	878	478	309	211	565	429	334	219	111	70	30	14	2	2
31	Abdominal tuberculosis.....	3,144	219	122	33	51	32	120	321	607	474	379	331	248	122	24	11
32	Pott's disease.....	709	31	20	24	9	20	58	119	116	103	76	53						

MORTALITY STATISTICS.

TABLE 5.—DEATHS (EXCLUSIVE OF STILLBIRTHS) IN THE REGISTRATION AREA, ALL REGISTRATION STATES, AND EACH REGISTRATION STATE, FROM EACH CAUSE AND CLASS OF CAUSES, BY AGE OF DECEDENT: 1912—Contd.

Detailed Int. List No.	CAUSE OF DEATH.	All deaths.	DEATHS AT AGE OF—													Deaths at unknown age.	
			Under 1 year.	1 year.	2 years.	3 years.	4 years.	5 to 9 years.	10 to 19 years.	20 to 29 years.	30 to 39 years.	40 to 49 years.	50 to 59 years.	60 to 69 years.	70 to 79 years.		80 to 89 years.
REGISTRATION STATES—Continued.																	
I.—General diseases—Continued.																	
36	Rickets.....	402	224	116	21	12	7	3	2	1	2	3	1	4	5	1	
37	Syphilis.....	3,235	1,492	85	26	6	8	20	59	270	417	380	273	134	45	13	2
38	Gonococcus infection.....	192	78	1				1	9	51	26	11	7	4	1	3	
	Cancer and other malignant tumors (total).....	42,464	46	36	39	55	40	84	204	695	2,560	6,324	10,282	11,251	8,083	2,507	220
39	Of the buccal cavity.....	1,689	4	4	1	3	4	7	10	13	53	161	356	477	417	160	16
40	Of the stomach, liver.....	17,008	14	4	3	5	2	9	22	149	638	2,122	4,166	5,196	3,690	883	47
41	Of the peritoneum, intestines, rectum.....	5,445	3	3	4	9		7	18	133	310	731	1,304	1,488	1,104	308	19
42	Of the female genital organs.....	6,287	1	2		1	1	4	13	148	731	1,522	1,785	1,288	628	156	7
43	Of the breast.....	4,090	2						1	34	315	850	1,088	882	627	255	31
44	Of the skin.....	1,611	2	1	4	1	2	7	4	9	38	102	217	348	450	351	67
45	Of other organs or of organs not specified.....	6,334	20	22	27	36	31	50	136	209	425	836	1,366	1,572	1,172	394	33
46	Other tumors (tumors of the female genital organs excepted).....	319	9	2	3		1	3	4	16	23	35	73	54	65	28	2
47	Acute articular rheumatism.....	2,929	29	16	20	24	52	282	533	282	259	281	311	378	330	114	11
48	Chronic rheumatism and gout.....	758						1	9	24	25	56	119	184	243	90	5
49	Scurvy.....	77	47	18				1	4	2	1	1		1		1	
50	Diabetes.....	8,297	11	12	23	19	23	166	457	473	527	833	1,723	2,255	1,420	338	15
51	Exophthalmic goiter.....	816	1		1			2	42	116	175	198	143	104	29	4	
52	Addison's disease.....	224	1	2				2	9	21	36	44	50	31	24	3	1
53	Leukemia.....	943	27	29	12	23	13	62	104	112	124	141	142	104	42	7	
54	Anemia, chlorosis.....	2,854	145	36	16	10	16	29	102	151	253	423	626	630	334	66	12
55	Other general diseases.....	925	355	51	36	29	14	34	47	59	44	48	49	68	61	24	5
56	Alcoholism (acute or chronic).....	2,921				1	3		11	230	737	874	598	311	123	11	3
57	Chronic lead poisoning.....	131							2	12	29	35	36	11	5		1
58	Other chronic occupation poisonings.....	8								1	1	2	1	3			
59	Other chronic poisonings.....	219								23	37	35	36	38	40	9	
II.—Diseases of the nervous system and of the organs of special sense.....																	
		75,403	5,864	1,585	864	520	414	1,099	1,663	2,204	3,558	6,168	10,458	15,089	16,758	8,122	910
60	Encephalitis.....	636	135	34	21	13	7	32	59	61	68	73	58	34	27	13	
61	Meningitis (total).....	6,035	1,616	811	459	260	220	549	657	491	288	281	190	109	64	31	3
	Simple meningitis.....	3,426	1,066	469	264	136	112	252	262	223	172	174	119	85	60	26	3
	Cerebrospinal meningitis (undefined).....	1,514	373	253	132	72	73	158	204	113	43	45	30	12	2	2	2
	Cerebrospinal fever.....	1,095	177	89	63	52	35	139	191	155	73	62	41	12	2	3	1
62	Locomotor ataxia.....	1,399							4	20	77	252	435	362	208	39	1
63	Other diseases of the spinal cord (total).....	3,840	230	200	161	104	81	178	171	136	178	276	526	722	623	230	19
	Acute anterior poliomyelitis.....	1,081	198	184	151	94	77	159	109	40	16	16	15	10	10	1	1
	Other diseases of the spinal cord ²	2,759	32	16	10	10	4	19	62	96	162	260	511	712	613	229	18
64	Cerebral hemorrhage, apoplexy.....	42,478	327	55	27	20	20	55	97	405	1,129	2,886	6,776	11,114	12,714	6,102	685
65	Softening of the brain.....	958	3					1	3	2	22	52	100	220	338	193	21
66	Paralysis without specified cause.....	5,411	26	14	15	5	5	12	31	53	92	271	650	1,241	1,776	1,055	142
67	General paralysis of the insane.....	3,744						1	4	88	698	1,009	794	477	431	225	12
68	Other forms of mental alienation.....	1,374						1	31	137	214	252	268	232	162	64	9
69	Epilepsy.....	2,307	76	29	15	12	14	54	321	452	406	342	223	199	116	37	
70	Convulsions (nonpuerperal).....	139						34	25	32	15	9	7	7	5	4	1
71	Convulsions of infants.....	3,521	3,059	302	91	46	23										
72	Chorea.....	106	9	3	3	1	1	9	29	10	3	7	9	12	6	4	
73	Neuralgia and neuritis.....	378	4	2				2	10	23	55	60	46	83	64	25	4
74	Other diseases of the nervous system.....	2,047	144	44	30	23	18	36	115	190	241	336	296	229	188	92	9
75	Diseases of the eyes and their annexa.....	45	6	2	3	2	1	2	3	4	3	1	8	6	2	1	
76	Diseases of the ears.....	985	229	89	39	34	23	85	104	101	68	59	74	40	30	6	3
III.—Diseases of the circulatory system.....																	
		104,599	1,166	167	138	105	131	921	2,387	3,360	5,524	9,070	14,744	23,549	27,397	14,007	1,758
77	Pericarditis.....	651	5	2	6	7	3	16	38	59	61	64	102	116	121	41	8
78	Acute endocarditis.....	4,585	149	30	32	27	37	226	399	506	734	968	1,215	119	104	37	2
79	Organic diseases of the heart.....	78,219	730	98	72	60	79	641	1,861	2,506	4,117	6,906	11,069	18,791	20,765	9,360	1,023
80	Angina pectoris.....	4,129	4				1	4	16	70	149	367	763	1,292	1,056	380	24
81	Diseases of the arteries, atheroma, aneurism, etc.....	14,249	10	2	2	1		1	13	62	194	469	1,197	2,763	4,871	3,960	680
82	Embolism and thrombosis.....	1,911	48	2	7	2	6	14	32	109	194	213	308	366	402	188	17
83	Diseases of the veins (varices, hemorrhoids, phlebitis, etc.).....	303	2				1	3	5	18	42	51	57	63	41	19	1
84	Diseases of the lymphatic system (lymphangitis, etc.).....	298	143	27	18	7	4	14	13	12	14	12	15	10	6	2	
85	Hemorrhage; other diseases of the circulatory system.....	254	75	6	1	1		2	10	18	19	20	18	29	31	20	3
IV.—Diseases of the respiratory system.....																	
		89,597	21,838	7,633	2,788	1,309	774	1,634	2,020	3,766	5,110	6,238	7,680	9,600	11,071	6,871	1,103
86	Diseases of the nasal fossae.....	111	40	6	7	2	3	7	11	8	2	3		6	3	12	1
87	Diseases of the larynx.....	739	193	87	81	60	60	86	15	23	21	25	25	26	19	14	4
88	Diseases of the thyroid body.....	263	17	1	2			3	12	35	37	44	46	37	20	6	
89	Acute bronchitis.....	6,326	3,529	712	205	115	52	76	34	40	48	63	118	205	456	554	112
90	Chronic bronchitis.....	4,568	85	30	18	4	1	39	42	67	110	171	366	780	1,402	1,215	226
91	Bronchopneumonia.....	25,456	10,721	3,928	1,335	553	291	498	295	356	502	616	898	1,543	2,206	1,466	230
92	Pneumonia (total).....	45,457	6,621	2,676	1,047	525	336	812	439	2,879	3,929	4,643	5,405	6,046	5,799	2,844	392
	Lobar pneumonia.....	27,278	2,702	1,324	575	286	207	477	920	2,031	2,843	3,397	3,705	3,835	3,347	1,418	178
	Pneumonia (undefined).....	18,179	3,919	1,352	472	239	129	335	519	848	1,081	1,246	1,700	2,211	2,452	1,426	214
93	Pleurisy.....	1,775	92	101	55	27	16	64	97	162	182	229	234	208	202	96	9

¹ Includes District of Columbia.

² Exclusive of acute anterior poliomyelitis (infantile paralysis).

CAUSES OF DEATH, BY AGE.

TABLE 5.—DEATHS (EXCLUSIVE OF STILLBIRTHS) IN THE REGISTRATION AREA, ALL REGISTRATION STATES, AND EACH REGISTRATION STATE, FROM EACH CAUSE AND CLASS OF CAUSES, BY AGE OF DECEDENT: 1912—Contd..

Detailed Int. List No.	CAUSE OF DEATH.	All deaths.	DEATHS AT AGE OF—														Deaths at unknown age.		
			Under 1 year.	1 year.	2 years.	3 years.	4 years.	5 to 9 years.	10 to 19 years.	20 to 29 years.	30 to 39 years.	40 to 49 years.	50 to 59 years.	60 to 69 years.	70 to 79 years.	80 to 89 years.		90 to 99 years.	100 years and over.
REGISTRATION STATES—Continued.																			
IV.—Diseases of the respiratory system—Continued.																			
94	Pulmonary congestion, pulmonary apoplexy.....	2,165	466	62	26	9	10	20	24	59	80	112	133	235	411	419	96	2	1
95	Gangrene of the lung.....	175	1	2	1	2	10	2	5	19	24	28	31	36	14	8	2	1	1
96	Asthma.....	1,401	29	16	3	7	1	12	8	21	59	131	229	302	380	178	21	1	3
97	Pulmonary emphysema.....	158	13	2	2	1	1	2	4	4	6	10	24	33	30	22	5	1	3
98	Other diseases of the respiratory system (tuberculosis excepted).....	1,003	81	10	6	2	4	13	34	93	110	163	171	143	129	37	5	1	2
V.—Diseases of the digestive system.																			
99	Diseases of the mouth and annexe.....	402	173	31	15	3	6	19	15	25	24	20	25	21	14	10	1	1	1
100	Diseases of the pharynx.....	991	120	66	51	49	40	135	116	91	87	61	53	36	46	32	8	1	1
101	Diseases of the esophagus.....	110	5	3	3	2	2	3	2	7	3	11	17	20	22	11	1	1	1
102	Ulcer of the stomach.....	2,081	10	5	2	1	2	11	51	203	322	392	390	342	270	75	6	1	1
103	Other diseases of the stomach (cancer excepted).....	8,162	2,731	313	146	72	63	108	97	191	316	453	653	940	1,160	785	121	5	8
104	Diarrhea and enteritis (under 2 years).....	36,817	30,089	6,728															
105	Diarrhea and enteritis (2 years and over).....	7,234		1,455	468	245	335	149	258	331	402	572	346	1,222	798	146	1	1	6
106	Ankylostomiasis.....	28	1	2	1	4	4	4	1	5	3	2	1	1	1	1	1	1	1
107	Intestinal parasites.....	92	5	16	17	6	9	6	14	6	2	8	1	1	1	1	1	1	1
108	Appendicitis and typhlitis.....	6,033	24	22	41	54	82	521	1,371	1,206	966	745	537	291	139	30	1	1	4
109	Hernia, intestinal obstruction (total).....	6,444	880	139	78	70	41	152	204	368	494	668	856	1,059	928	444	51	2	10
	Hernia.....	2,088	130	14	2	5	3	10	18	50	113	264	392	468	411	176	24	2	6
	Intestinal obstruction.....	4,356	750	125	76	65	38	142	186	318	381	404	464	591	517	268	27	2	4
110	Other diseases of the intestines.....	1,500	233	34	15	16	7	22	47	93	114	137	179	209	241	128	23	2	2
111	Acute yellow atrophy of the liver.....	249	23	3	1	1	1	10	35	45	25	27	35	31	11	1	1	1	1
112	Hydatid tumor of the liver.....	21	2	1	1	1	1	2	1	4	4	2	1	3	1	1	1	1	1
113	Cirrhosis of the liver.....	7,204	18	3	3	4	3	9	28	160	709	1,356	1,776	1,746	1,083	283	16	1	7
114	Biliary calculi.....	1,592	1	1	1	1	1	4	53	128	269	384	362	292	86	9	1	1	1
115	Other diseases of the liver.....	2,738	112	25	19	12	8	30	47	170	294	351	476	520	440	204	27	1	2
116	Diseases of the spleen.....	96	3	4	1	1	3	2	10	12	9	14	18	10	6	3	1	1	1
117	Simple peritonitis (nonpuerperal).....	1,651	141	30	24	21	22	94	197	259	206	180	159	149	106	54	3	1	6
118	Other diseases of the digestive system (cancer and tuberculosis excepted).....	354	6	3	2	3	6	8	44	67	71	68	52	18	6	1	1	1	1
VI.—Nonvenereal diseases of the genito-urinary system and annexe.																			
119	Acute nephritis.....	5,554	337	145	104	66	71	206	294	553	711	814	743	701	536	242	24	1	6
120	Bright's disease.....	49,514	256	94	67	73	43	218	620	1,617	3,354	5,784	8,921	11,749	11,448	4,726	474	26	44
121	Chyluria.....	1	1	1	1	1	1	1	1	1	1	1	1	1	1	1	1	1	1
122	Other diseases of the kidneys and annexe.....	1,289	149	9	2	1	4	6	38	106	141	155	163	201	192	110	8	3	1
123	Calculi of the urinary passages.....	325	1	1	1	1	1	4	8	20	35	44	37	75	73	27	1	1	1
124	Diseases of the bladder.....	1,401	16	1	1	2	5	10	26	27	50	104	234	456	400	65	1	1	3
125	Diseases of the urethra, urinary abscess, etc.....	198	2	1	1	1	1	1	9	30	48	49	32	17	9	1	1	1	1
126	Diseases of the prostate.....	2,220	2	1	1	1	1	2	7	6	33	123	524	926	542	53	2	1	2
127	Nonvenereal diseases of the male genital organs.....	73	26	2	1	1	1	2	4	3	6	9	5	11	4	1	1	1	1
128	Uterine hemorrhage (nonpuerperal).....	42	1	1	1	1	1	4	4	13	16	1	1	2	1	1	1	1	1
129	Uterine tumor (noncancerous).....	908	1	1	1	1	1	5	35	189	347	152	90	68	19	2	1	1	1
130	Other diseases of the uterus.....	567	27	127	159	137	64	25	21	3	1	1	1	1	1	1	1	1	1
131	Cysts and other tumors of the ovary.....	489	1	1	1	1	1	7	52	104	90	80	75	67	12	7	1	1	1
132	Salpingitis and other diseases of the female genital organs.....	1,098	1	1	1	1	1	61	393	364	218	41	13	3	2	1	1	1	1
133	Nonpuerperal diseases of the breast (cancer excepted).....	34	9	1	1	1	1	4	4	2	6	4	4	1	1	1	1	1	1
VII.—The puerperal state.																			
134	Accidents of pregnancy.....	777						36	333	334	71	2							1
135	Puerperal hemorrhage.....	838						29	233	406	118								2
136	Other accidents of labor.....	754						40	288	335	87								2
137	Puerperal septicemia.....	3,414						304	1,694	1,205	200								7
138	Puerperal albuminuria and convulsions.....	1,931						223	866	690	148								2
139	Puerperal phlegmasia alba dolens, embolus, sudden death.....	253						9	100	123	21								1
140	Following childbirth (not otherwise defined).....	40						2	19	15	4								1
141	Puerperal diseases of the breast.....	7						5	1	1	1								1
VIII.—Diseases of the skin and of the cellular tissue.																			
142	Gangrene.....	1,542	32	9	10	7	8	11	4	18	30	33	131	231	493	416	98	7	4
143	Furuncle.....	294	52	6	1	3	1	1	9	16	23	26	48	54	40	13	1	1	1
144	Acute abscess.....	476	147	16	6	5	5	7	17	31	41	41	55	35	41	26	3	1	1
145	Other diseases of the skin and annexe.....	570	259	16	6	3	2	5	7	12	22	24	36	47	79	37	13	1	2
IX.—Diseases of the bones and of the organs of locomotion.																			
146	Diseases of the bones (tuberculosis excepted).....	1,262	118	49	34	34	27	125	179	139	117	112	126	82	77	39	3	1	1
147	Diseases of the joints (tuberculosis and rheumatism excepted).....	1,092	109	46	33	32	27	117	166	128	100	98	104	62	45	22	3	1	1
148	Amputations.....	119	8	1	1	2	5	11	9	11	9	15	15	20	11	1	1	1	1
149	Other diseases of the organs of locomotion.....	49	1	2	1	1	3	2	2	6	5	7	5	12	6	1	1	1	1

¹ Includes District of Columbia.

MORTALITY STATISTICS.

TABLE 5.—DEATHS (EXCLUSIVE OF STILLBIRTHS) IN THE REGISTRATION AREA, ALL REGISTRATION STATES, AND EACH REGISTRATION STATE, FROM EACH CAUSE AND CLASS OF CAUSES, BY AGE OF DECEDENT: 1912—Contd.

Detailed Int. List No.	CAUSE OF DEATH.	All deaths.	DEATHS AT AGE OF—														Deaths at unknown age.			
			Under 1 year.	1 year.	2 years.	3 years.	4 years.	5 to 9 years.	10 to 19 years.	20 to 29 years.	30 to 39 years.	40 to 49 years.	50 to 59 years.	60 to 69 years.	70 to 79 years.	80 to 89 years.		90 to 99 years.	100 years and over.	
			REGISTRATION STATES—Continued.																	
	X.—Malformations.....	8,050	7,548	200	65	47	29	65	69	14	8	5								
150	Congenital malformations (stillbirths not included) (total).....	8,050	7,548	200	65	47	29	65	69	14	8	5								
	Hydrocephalus.....	700	525	72	28	18	10	19	19	5	3	1								
	Congenital malformations of the heart.....	4,860	4,652	75	22	19	12	33	35	6	4	2								
	Other congenital malformations.....	2,490	2,371	53	15	10	7	13	15	3	1	2								
	XI.—Early infancy.....	44,690	44,690																	
151	Congenital debility, icterus, and sclerema (total).....	36,506	36,506																	
	Premature birth.....	23,020	23,020																	
	Congenital debility, "atrophy," "marasmus," etc.....	13,486	13,486																	
152	Other causes peculiar to early infancy (total).....	8,048	8,048																	
	Injuries at birth.....	4,324	4,324																	
	Other causes peculiar to early infancy ¹	3,724	3,724																	
153	Lack of care.....	136	136																	
	XII.—Old age.....	13,235								1	4	5	45	586	3,673	6,613	2,138	143	27	
154	Senility.....	13,235								1	4	5	45	586	3,673	6,613	2,138	143	27	
	XIII.—External causes.....	56,777	1,561	1,241	1,125	957	770	2,360	4,948	9,942	9,047	7,810	6,380	4,401	3,348	2,151	391	17	328	
	Suicide (total).....	8,575							357	1,601	1,729	1,730	1,635	954	430	104	5		30	
155	By poison.....	2,428							183	555	501	470	386	213	86	17	1		6	
156	By asphyxia.....	999							20	188	206	216	208	114	45	3			1	
157	By hanging or strangulation.....	1,342							34	156	175	260	327	221	121	41	2		5	
158	By drowning.....	444							10	63	88	78	97	62	33	5			8	
159	By firearms.....	2,472							97	518	534	506	436	255	101	19			6	
160	By cutting or piercing instruments.....	694							1	62	145	141	124	69	35	13	2		2	
161	By jumping from high places.....	130							4	35	30	19	22	10	6	4				
162	By crushing.....	96							5	20	29	21	13	3	2	1			2	
163	Other suicides.....	70							3	6	21	19	12	7	1					
	Accidental or undefined (total).....	45,191	1,419	1,232	1,118	947	763	2,322	4,357	7,446	6,488	5,640	4,515	3,357	2,886	2,037	386	17	261	
164	Poisoning by food.....	541	55	38	47	23	20	35	30	46	62	57	46	36	36	8	2			
165	Other acute poisonings.....	1,200	92	191	108	57	32	42	54	143	153	122	99	61	29	14			3	
166	Conflagration.....	852	38	31	30	41	29	71	61	68	97	87	97	80	4	25	6	2	15	
167	Burns (conflagration excepted).....	4,285	162	487	532	455	328	430	219	334	308	256	231	211	214	91	15	2	10	
168	Absorption of deleterious gases (conflagration excepted).....	2,043	530	22	6	12	9	32	91	254	25	258	207	185	124	46	6		4	
169	Accidental drowning.....	4,941	22	131	96	75	58	466	1,068	1,039	680	602	367	169	69	24			75	
170	Traumatism by firearms.....	1,193	5	10	17	11	14	100	463	246	138	93	64	19	7				5	
171	Traumatism by cutting or piercing instruments.....	91		3	1	2	2	4	14	13	16	11	14	7	2	2				
172	Traumatism by fall.....	8,517	102	139	110	86	59	236	320	601	813	866	932	1,003	1,432	1,483	316	9	10	
173	Traumatism in mines and quarries (total).....	2,074						4	164	710	582	362	185	59	4	2			2	
	Traumatism in mines.....	1,979						3	154	689	554	344	171	56	4	2			2	
	Traumatism in quarries.....	95						1	10	21	28	18	14	3						
174	Traumatism by machines.....	1,258	1	2	1	3	3	9	181	362	261	193	154	66	22					
175	Traumatism by other crushing (total).....	13,044	37	58	105	123	157	724	1,245	2,754	2,385	2,065	1,550	1,036	542	151	6		106	
	Railroad accidents and injuries.....	7,525	5	22	20	12	10	153	673	1,954	1,629	1,275	863	500	244	60	3		102	
	Street-car accidents and injuries.....	1,499	2	10	33	25	36	116	116	213	232	218	196	166	98	35	1		2	
	Automobile accidents and injuries.....	1,563	4	5	16	31	47	241	227	211	190	212	175	115	69	20				
	Injuries by other vehicles.....	2,028	25	21	35	54	55	203	196	247	242	287	274	225	124	36	2		2	
	Landslide, other crushing.....	429	1		1	1	9	11	33	129	92	73	42	30	7					
176	Injuries by animals.....	512	6	4	9	13	16	36	76	48	48	57	83	63	42	10	1			
177	Starvation.....	37	14	1				1			1	1	3	9	1	3	1		2	
178	Excessive cold.....	291	11	1				2	5	15	25	54	50	50	49	17	2	1	9	
179	Effects of heat.....	697	144	17	12	5	3	11	14	51	83	89	69	76	66	45	9	1	2	
180	Lightning.....	239	1	1	1	1		6	52	54	48	36	23	8	6	2				
181	Electricity (lightning excepted).....	514						2	11	72	123	55	30	9	1				1	
185	Fractures (cause not specified).....	425	1	3	1	4	2	3	5	39	41	47	50	79	80	17	2	1	5	
186	Other external violence.....	2,437	198	93	42	36	29	99	223	459	367	329	264	160	87	33	5	1	12	
	Homicide (total).....	3,011	142	9	7	10	7	38	234	895	830	440	230	90	32	10			37	
182	By firearms.....	1,831	6	1	2	2	2	13	147	586	562	270	153	46	20	3			20	
183	By cutting or piercing instruments.....	424	9	3	2	1	3	29	163	121	52	20	12	3	1				5	
184	By other means.....	756	127	5	5	6	6	22	146	14	118	57	32	9	6				12	
	XIV.—Ill-defined diseases.....	6,134	2,162	518	117	42	33	65	105	170	221	331	487	705	669	360	61	6	82	
187	Ill-defined organic disease.....	480	11	8	3	4		3	17	5	24	25	45	85	148	83	14	1	4	
188	Sudden death.....	472	110	11	4		1	1	9	13	18	49	59	81	70	37	4		5	
189	Not specified or ill-defined (total).....	5,182	2,041	499	110	38	32	61	79	152	179	257	383	539	451	240	43	5	73	
	Ill-defined.....	2,748	522	441	79	21	23	35	39	96	103	169	289	411	324	153	25	2	16	
	Not specified, or unknown.....	2,434	1,519	58	31	17	9	26	40	56	76	88	94	128	127	87	18	3	57	

¹ Includes District of Columbia.

² Exclusive of injuries at birth.

CAUSES OF DEATH, BY AGE.

TABLE 5.—DEATHS (EXCLUSIVE OF STILLBIRTHS) IN THE REGISTRATION AREA, ALL REGISTRATION STATES, AND EACH REGISTRATION STATE, FROM EACH CAUSE AND CLASS OF CAUSES, BY AGE OF DECEDENT: 1912—Contd.

Detailed Int. List No.	CAUSE OF DEATH.	All deaths.	DEATHS AT AGE OF—														Deaths at unknown age.		
			Under 1 year.	1 year.	2 years.	3 years.	4 years.	5 to 9 years.	10 to 19 years.	20 to 29 years.	30 to 39 years.	40 to 49 years.	50 to 59 years.	60 to 69 years.	70 to 79 years.	80 to 89 years.		90 to 99 years.	100 years and over.
CALIFORNIA.																			
	All causes.....	36,716	3,941	768	374	282	195	552	1,231	3,228	3,870	4,198	4,551	5,232	5,164	2,763	333	24	10
	I.—General diseases.....	10,489	433	229	131	113	86	229	585	1,538	1,643	1,569	1,446	1,378	831	251	24	1	2
1	Typhoid fever.....	442	1	5	12	8	6	25	85	122	73	45	28	24	7	1			
2	Typhus fever.....																		
3	Relapsing fever.....																		
4	Malaria.....	80	7	4	2	2	4	4	9	6	11	6	10	10	3				
5	Smallpox.....	16							5	5	1	2							
6	Measles.....	141	27	43	21	12	5	11	12	3	2	3	2						
7	Scarlet fever.....	41	2	3	2	5	10	8	6	3	2								
8	Whooping cough.....	177	104	35	16	7	5	5	2			1			2				
9	Diphtheria and croup.....	152	2	18	10	23	25	48	16	4	2	3	1						
10	Influenza.....	215	21	5	1			3	3	8	6	6	18	29	68	43	4		
11	Miliary fever.....																		
12	Asiatic cholera.....																		
13	Cholera nostras.....	2	1													1			
14	Dysentery.....	108	19	10	2	1	4	1	1	3	4	9	6	15	18	15			
15	Plague.....																		
16	Yellow fever.....																		
17	Leprosy.....	3								1			1	1					
18	Erysipelas.....	93	18	3	1			1	2	5	10	12	15	14	9	2	1		
19	Other epidemic diseases.....	10					1	4	2	1	1	1	1	1					
20	Purulent infection and septicæmia.....	80	6				1	1	10	13	11	7	15	5	3	8			
21	Glanders.....																		
22	Anthrax.....																		
23	Rabies.....	8					2	1	1	1			1	2					
24	Tetanus.....	52	5			1		3	12	6	8	7	6	2	1	1			
25	Mycoses.....	5											1	1	1	1			
26	Pellagra.....	10								1	1	2	3	2		1			
27	Beriberi.....	2									1	1							
28	Tuberculosis (total).....	5,152	118	85	57	41	22	84	353	1,204	1,210	880	555	370	146	26	1		
29	Tuberculosis of the lungs.....	4,359	36	23	9	6	5	27	270	1,068	1,096	807	514	341	135	23	1		
30	Acute miliary tuberculosis.....	124	2	3	1		1	7	15	47	23	17	4	3	1				
31	Tuberculosis meningitis.....	281	54	41	30	26	10	34	33	21	21	6	19	4	4				
32	Abdominal tuberculosis.....	210	23	13	14	9	1	8	13	40	29	21	19	14	4	2			
33	Pott's disease.....	43		1			3	3	10	8	10	6	1	1					
34	White swellings.....	18					2	2	3	5	3	1	1	1					
35	Tuberculosis of other organs.....	68	1	2	1		2	3	8	10	15	11	7	3	6	1			
36	Disseminated tuberculosis.....	49	2	2	2				1	7	13	11	8	3					
37	Ricketts.....	10	8	2															
38	Syphilis.....	205	76	6		1		3	5	24	23	31	18	11		1			1
39	Gonococcus infection.....	12								5	2	2	2	1					
40	Cancer and other malignant tumors (total).....	2,338	3	1		8		4	10	47	144	362	561	666	407	112	12	1	
41	Of the buccal cavity.....	89		1				1	1		6	10	9	35	22	3		1	
42	Of the stomach, liver.....	943	1						2	14	43	123	235	302	177	43	3		
43	Of the peritoneum, intestines, rectum.....	311				2			1	10	18	37	79	99	50	15			
44	Of the female genital organs.....	329							1	11	39	78	93	70	33	4			
45	Of the breast.....	197								1	15	52	44	46	24	12	3		
46	Of the skin.....	73								1	3	6	12	10	24	13	4		
47	Of other organs or of organs not specified.....	396	2			6		3	5	10	20	56	89	104	77	22	2		
48	Other tumors (tumors of the female genital organs excepted).....	10			1							1	5	1	1		1		
49	Acute articular rheumatism.....	120	1	1				7	22	16	12	9	20	17	11	3	1		
50	Chronic rheumatism and gout.....	39							1			3	5	6	18	4	1		
51	Scurvy.....	3	1	1															
52	Diabetes.....	468			2	1		8	25	26	27	57	84	124	95	19			
53	Exophthalmic goiter.....	32							2	1	6	9	7	6	1				
54	Addison's disease.....	12									3	3	3	1	2				
55	Leukemia.....	58	1	3	1	3	2	4	3	7	7	8	12	5	2				
56	Anemia, chlorosis.....	123	2	2	1		2	1	4	4	7	21	21	35	18	3	2		
57	Other general diseases.....	38	10	2	1			2	1	4	4	8	3	2	1	3	1		
58	Alcoholism (acute or chronic).....	210							1	14	57	61	41	21	12	2			1
59	Chronic lead poisoning.....	11								1	2	4	2	2					
60	Other chronic occupation poisonings.....	1												1					
61	Other chronic poisonings.....	10								3			2	4	1				
	II.—Diseases of the nervous system and of the organs of special sense.....	3,515	138	65	43	33	29	72	86	98	194	351	503	703	767	400	29	4	
62	Encephalitis.....	38	4	1	1	1		3	1	5	7	2	4	3	3	1			
63	Meningitis (total).....	257	53	31	22	16	12	20	29	21	12	19	13	4	3	3			
64	Simple meningitis.....	148	29	19	14	8	7	13	12	11	7	13	9	1	3	2			
65	Cerebrospinal meningitis (undefined).....	75	18	10	6	6	5	6	11	6	2	3	1	1					
66	Cerebrospinal fever.....	34	6	2	2	2		1	6	4	3	3	1						
67	Locomotor ataxia.....	82									6	13	26	20	9				
68	Other diseases of the spinal cord (total).....	294	18	19	14	14	13	25	15	9	11	23	30	50	40	13			
69	Acute anterior poliomyelitis.....	119	17	19	13	12	25	11	2	1	3	2							
70	Other diseases of the spinal cord.....	175	1	1	1	1	1	4	7	10	20	28	50	39	13				
71	Cerebral hemorrhage, apoplexy.....	1,912	10	1	1	1		3	5	19	47	134	307	503	578	283	18	2	
72	Softening of the brain.....	69						1			2	3	4	17	20	18	3	1	
73	Paralysis without specified cause.....	172			2		2		2	1	3	13	22	33	43	44	7		

¹ Exclusive of acute anterior poliomyelitis (infantile paralysis).

MORTALITY STATISTICS.

TABLE 5.—DEATHS (EXCLUSIVE OF STILLBIRTHS) IN THE REGISTRATION AREA, ALL REGISTRATION STATES, AND EACH REGISTRATION STATE, FROM EACH CAUSE AND CLASS OF CAUSES, BY AGE OF DECEDENT: 1912—Contd.

Detailed Int. List No.	CAUSE OF DEATH.	All deaths.	DEATHS AT AGE OF—														Deaths at unknown age.	
			Under 1 year.	1 year.	2 years.	3 years.	4 years.	5 to 9 years.	10 to 19 years.	20 to 29 years.	30 to 39 years.	40 to 49 years.	50 to 59 years.	60 to 69 years.	70 to 79 years.	80 to 89 years.		90 to 99 years.
CALIFORNIA—Continued.																		
II.—Diseases of the nervous system and of the organs of special sense—Continued.																		
67	General paralysis of the insane.....	256								7	48	75	50	29	30	15	1	1
68	Other forms of mental alienation.....	86							4	5	12	18	21	10	10	6		
69	Epilepsy.....	103	2					1	12	11	23	22	10	10	10	2		
70	Convulsions (nonpuerperal).....	3						1	1	1								
71	Convulsions of infants.....	48	39	6	3													
72	Chorea.....	2												1	1			
73	Neuralgia and neuritis.....	11								2	2		3	2	2			
74	Other diseases of the nervous system.....	115	5	2				8	9	11	17	15	14	16	12	6		
75	Diseases of the eyes and their annexa.....	4		1											2			
76	Diseases of the ears.....	63	7	4		1	2	10	7	8	6	6	4	4	4			
III.—Diseases of the circulatory system.....																		
		6,110	40	9	2	5	5	31	95	188	301	570	903	1,350	1,645	873	86	7
77	Pericarditis.....	33							1	5	3	4	3	8	6	3		
78	Acute endocarditis.....	219	5	4	1	2	1	12	15	42	25	42	62	2	5	1		
79	Organic diseases of the heart.....	4,779	25	4		3	3	19	77	129	242	457	703	1,097	1,306	653	55	6
80	Angina pectoris.....	239								5	9	19	44	71	69	22		
81	Diseases of the arteries, atheroma, aneurism, etc.....	710	2							3	10	35	73	141	234	183	28	1
82	Embolism and thrombosis.....	106	4				1		1	3	10	12	17	23	22	11	2	
83	Diseases of the veins (varices, hemorrhoids, phlebitis, etc.).....	7									2	1		3	1			
84	Diseases of the lymphatic system (lymphangitis, etc.).....	5	2	1	1				1									
85	Hemorrhage; other diseases of the circulatory system.....	12	2							1			1	5	2		1	
IV.—Diseases of the respiratory system.....																		
		3,670	633	187	32	34	20	58	73	170	269	319	382	467	576	342	55	1
86	Diseases of the nasal fossæ.....	3	1							2	1	1						
87	Diseases of the larynx.....	18	4	2	1	1	3	3		2	2							
88	Diseases of the thyroid body.....	17	1						1	1	3	3	4			1		
89	Acute bronchitis.....	198	85	22	4	5		3	1	1	4	3	8	13	27	18	4	
90	Chronic bronchitis.....	204	3					4		1	2	8	17	31	74	56	8	
91	Bronchopneumonia.....	868	306	74	41	12	9	15	11	20	36	44	49	78	106	57	10	
92	Pneumonia (total).....	1,997	218	84	36	14	8	28	52	130	189	227	265	288	290	144	22	1
	Lobar pneumonia.....	1,390	134	55	27	11	7	12	41	101	155	177	194	202	183	83	7	1
	Pneumonia (undefined).....	607	84	29	9	3	1	16	11	29	34	50	71	86	107	61	15	
93	Pleurisy.....	90	1	1	1	1		1	5	9	12	14	15	10	11	8	1	
94	Pulmonary congestion, pulmonary apoplexy.....	132	11	2		1		2		1	2	7	8	11	36	42	9	
95	Gangrene of the lung.....	9								1	2	2	1	2		1		
96	Asthma.....	73		2				1			6	3	11	17	23	9	1	
97	Pulmonary emphysema.....	10	2						1					3	2	2		
98	Other diseases of the respiratory system (tuberculosis excepted).....	51	1					1	2	4	10	7	4	11	7	4		
V.—Diseases of the digestive system.....																		
		3,401	982	209	54	44	23	50	87	179	273	328	352	359	306	140	13	2
99	Diseases of the mouth and annexa.....	22	3	3				1		4	2	1	4	1	2	1		
100	Diseases of the pharynx.....	37	3	1	1	2	4	4	4	3	6	1	5	2	1			
101	Diseases of the esophagus.....	2				1								1				
102	Ulcer of the stomach.....	128					1			1	12	22	20	32	20	17	3	
103	Other diseases of the stomach (cancer excepted).....	275	93	6		3		4	4	7	10	22	23	29	35	32	5	2
104	Diarrhea and enteritis (under 2 years).....	996	809	187														
105	Diarrhea and enteritis (2 years and over).....	324			41	27	11	7	7	15	17	29	36	37	51	44	2	
106	Ankylostomiasis.....	2									1			1				
107	Intestinal parasites.....	7						1	3	2		1						
108	Appendicitis and typhlitis.....	337	1	1	1	6	3	21	49	64	80	56	28	15	11	1		
109	Hernia, intestinal obstruction (total).....	339	51	5	8	3	1	9	8	18	28	40	37	55	58	16	2	
	Hernia.....	120	6		1		1	1		3	5	18	17	32	29	5	2	
	Intestinal obstruction.....	219	45	5	7	3		8	8	15	23	22	20	23	29	11		
110	Other diseases of the intestines.....	83	10	2	1	1		1		7	8	12	10	14	8	7	2	
111	Acute yellow atrophy of the liver.....	15	1						1	4	3	1	1		3	1		
112	Hydatid tumor of the liver.....	2							1				1					
113	Cirrhosis of the liver.....	523	2	1			1	2	1	12	64	99	119	134	66	21	1	
114	Biliary calculi.....	66							1	3	7	9	16	7	21	2		
115	Other diseases of the liver.....	154	5	2	1				1	13	17	16	30	34	26	9		
116	Diseases of the spleen.....	3							1	1					1			
117	Simple peritonitis (nonpuerperal).....	64	4	1	1	1			6	11	6	10	8	6	5	3	1	
118	Other diseases of the digestive system (cancer and tuberculosis excepted).....	22								3	2	11	2	3	1			
VI.—Nonvenereal diseases of the genito-urinary system and annexa.....																		
		2,988	32	7	4	4	1	11	36	157	258	400	477	626	615	323	35	2
119	Acute nephritis.....	177	12	3	4	2	1	2	6	25	27	31	20	18	16	10		
120	Bright's disease.....	2,278	12	4		2		4	22	73	162	297	414	530	486	242	29	1
121	Chyluria.....																	
122	Other diseases of the kidneys and annexa.....	77	6					4	3	8	10	8	16	15	7			
123	Calculi of the urinary passages.....	13						3		1	1	3		2	2	1		

CAUSES OF DEATH, BY AGE.

TABLE 5.—DEATHS (EXCLUSIVE OF STILLBIRTHS) IN THE REGISTRATION AREA, ALL REGISTRATION STATES, AND EACH REGISTRATION STATE, FROM EACH CAUSE AND CLASS OF CAUSES, BY AGE OF DECEDENT: 1912—Contd.

Detailed Int. List No.	CAUSE OF DEATH.	All deaths.	DEATHS AT AGE OF—														Deaths at unknown age.		
			Under 1 year.	1 year.	2 years.	3 years.	4 years.	5 to 9 years.	10 to 19 years.	20 to 29 years.	30 to 39 years.	40 to 49 years.	50 to 59 years.	60 to 69 years.	70 to 79 years.	80 to 89 years.		90 to 99 years.	100 years and over.
CALIFORNIA—Continued.																			
	VI.—Nonvenereal diseases of the genito-urinary system and annexa—Continued.																		
124	Diseases of the bladder.....	74	1				1		4		2	6	11	25	22	2			
125	Diseases of the urethra, urinary abscess, etc.	10							1	1		1	4	3					
126	Diseases of the prostate.....	146							1		1	7	35	60	87	4	1		
127	Nonvenereal diseases of the male genital organs.....	5	1						1				1	1	1				
128	Uterine hemorrhage (nonpuerperal).....																		
129	Uterine tumor (noncancerous).....	56						1		13	22	9	4	4	3				
130	Other diseases of the uterus.....	38						1		10	11	4	1						
131	Cysts and other tumors of the ovary.....	31					1		4	10	7	3	3	3					
132	Salpingitis and other diseases of the female genital organs.....	82							2	34	24	16	5	1					
133	Nonpuerperal diseases of the breast (cancer excepted).....	1								1									
	VII.—The puerperal state.....	346						30	152	142	22								
134	Accidents of pregnancy.....	28						1	12	12	3								
135	Puerperal hemorrhage.....	46							18	22	6								
136	Other accidents of labor.....	20							11	7	2								
137	Puerperal septicemia.....	136						16	63	52	5								
138	Puerperal albuminuria and convulsions.....	103						13	44	40	6								
139	Puerperal phlegmasia alba dolens, embolus, sudden death.....	9							3	6									
140	Following childbirth (not otherwise defined).....	4							1	3									
141	Puerperal diseases of the breast.....																		
	VIII.—Diseases of the skin and of the cellular tissue.....	103	15	2					3	7	5	10	12	26	19	4			
142	Gangrene.....	51								2		2	8	19	17	3			
143	Furuncle.....	14	5						2	1	2	1	3						
144	Acute abscess.....	18	3						1	3	3	5	1	1	1				
145	Other diseases of the skin and annexa.....	20	7	2					1	1	2	2	6	6	1	1			
	IX.—Diseases of the bones and of the organs of locomotion.....	72	2	4	1	4	1	10	11	8	4	5	6	4	6	5	1		
146	Diseases of the bones (tuberculosis excepted).....	56	2	4	1	4	1	10	10	7	2	3	4	2	2	4			
147	Diseases of the joints (tuberculosis and rheumatism excepted).....	11						1	1	1	2	1	1	2	1		1		
148	Amputations.....																		
149	Other diseases of the organs of locomotion.....	5								1		1	1	2					
	X.—Malformations.....	302	275	7	3	6	2	5	4										
150	Congenital malformations (stillbirths not included) (total).....	302	275	7	3	6	2	5	4										
	Hydrocephalus.....	28	17	2	2	3		3	1										
	Congenital malformations of the heart.....	190	179	3		1	2	2	3										
	Other congenital malformations.....	84	79	2	1	2													
	XI.—Early infancy.....	1,330	1,330																
151	Congenital debility, icterus, and sclerema (total).....	1,059	1,059																
	Premature birth.....	788	788																
	Congenital debility, "atrophy," "marasmus," etc.....	271	271																
152	Other causes peculiar to early infancy (total).....	263	263																
	Injuries at birth.....	137	137																
	Other causes peculiar to early infancy ¹	126	126																
153	Lack of care.....	8	8																
	XII.—Old age.....	567									1	3	24	180	286	69	4		
154	Senility.....	567									1	3	24	180	286	69	4		
	XIII.—External causes.....	3,760	55	48	51	38	28	86	224	732	773	618	464	301	201	118	16	2	5
	Suicide (total).....	801						15	153	207	171	138	77	34	6				
155	By poison.....	142						5	37	29	35	17	12	6	1				
156	By asphyxia.....	92							10	20	30	21	9	2					
157	By hanging or strangulation.....	82							2	14	14	18	11	5	1				
158	By drowning.....	41							1	3	11	9	11	4	2				
159	By firearms.....	344						7	75	94	60	54	37	15	2				
160	By cutting or piercing instruments.....	74							10	25	15	15	3	4	2				
161	By jumping from high places.....	11							2	5	1	2	1						
162	By crushing.....	11							2	7	2								
163	Other suicides.....	4								2	1	1							
	Accidental or undefined (total).....	2,609	48	48	51	38	28	85	189	491	457	380	291	207	163	110	16	2	5
164	Poisoning by food.....	68	4	6	6	2	3	5	2	8	5	11	3	4	7	1			
165	Other acute poisonings.....	72	3	7	7	1		1	6	14	13	11	5	3					
166	Conflagration.....	80		1	2	3	1	1	5	8	13	12	8	3	2	4			
167	Burns (conflagration excepted).....	144	7	12	16	14	10	11	9	13	14	11	9	9	4				

¹ Exclusive of injuries at birth.

CAUSES OF DEATH, BY AGE.

TABLE 5.—DEATHS (EXCLUSIVE OF STILLBIRTHS) IN THE REGISTRATION AREA, ALL REGISTRATION STATES, AND EACH REGISTRATION STATE, FROM EACH CAUSE AND CLASS OF CAUSES, BY AGE OF DECEDENT: 1912—Contd.

Detailed Int. List No.	CAUSE OF DEATH.	All deaths.	DEATHS AT AGE OF—														Deaths at unknown age.
			Under 1 year.	1 year.	2 years.	3 years.	4 years.	5 to 9 years.	10 to 19 years.	20 to 29 years.	30 to 39 years.	40 to 49 years.	50 to 59 years.	60 to 69 years.	70 to 79 years.	80 to 89 years.	
COLORADO—Continued..																	
I.—General diseases—Continued.																	
	Cancer and other malignant tumors (total).....	497					1		3	19	33	101	127	127	70	15	1
-39	Of the buccal cavity.....	22										2	7	8	4	1	
-40	Of the stomach, liver.....	206								4	13	41	56	53	37	2	
-41	Of the peritoneum, intestines, rectum.....	54								2	11	14	13	6	2		
-42	Of the female genital organs.....	74							2	4	10	22	20	12	3	1	
-43	Of the breast.....	44								1	2	12	12	11	1	4	1
-44	Of the skin.....	21										1	3	11	3	3	
-45	Of other organs or of organs not specified.....	76					1		1	4	6	12	15	19	16	2	
46	Other tumors (tumors of the female genital organs excepted).....	.1													1		
-47	Acute articular rheumatism.....	28						5	4	2	4	1	1	6	3	2	
-48	Chronic rheumatism and gout.....	8									1	1	2	3	1		
-49	Scurvy.....	2	1									1					
-50	Diabetes.....	83	1			1	5	11	5	8	12	17	13	8	1	1	
-51	Exophthalmic goiter.....	3									1	1	1				
-52	Addison's disease.....	3									1	1	1				
-53	Leukemia.....	11	1			1		2	2	1	2	1	1				
-54	Anemia, chlorosis.....	32			1				1		3	7	9	7	4		
-55	Other general diseases.....	10	1	1						2		1	1	2	1		1
-56	Alcoholism (acute or chronic).....	67					1			5	17	17	13	11	2	1	
-57	Chronic lead poisoning.....	3								1	1		1				
-58	Other chronic occupation poisonings.....																
-59	Other chronic poisonings.....	4								3			1				
II.—Diseases of the nervous system and of the organs of special sense.....																	
		779	55	16	6	3	1	10	25	33	60	89	145	142	133	49	7
-60	Encephalitis.....	9	2	1				1		1	1		1	2			
-61	Meningitis (total).....	95	31	9	4	2	1	6	11	10	7	9	3	2			
	Simple meningitis.....	67	23	7	1	1	1	2	7	8	6	6	3	2			
	Cerebrospinal meningitis (undefined).....	26	8	2	3	1		4	4	1	1	1					
	Cerebrospinal fever.....	2										1					
-62	Locomotor ataxia.....	7									3	1		2	1		
-63	Other diseases of the spinal cord (total).....	30	2		1			1		1	3	3	12	2	2	3	
	Acute anterior poliomyelitis.....	4	2		1			1									
	Other diseases of the spinal cord ¹	26								1	3	3	12	2	2	3	
-64	Cerebral hemorrhage, apoplexy.....	346	3						1	5	14	31	68	89	98	33	4
-65	Softening of the brain.....	11									1	1		5	4		
-66	Paralysis without specified cause.....	84	2							2	1	7	18	21	19	11	3
-67	General paralysis of the insane.....	64								2	12	16	20	9	4	1	
-68	Other forms of mental alienation.....	21								3	7	4	3	4			
-69	Epilepsy.....	51		2	1			1	8	8	7	8	9	5	2		
70	Convulsions (nonpuerperal).....	1								1							
71	Convulsions of infants.....	12	10	2													
72	Chorea.....	2							2								
73	Neuralgia and neuritis.....	2											1			1	
74	Other diseases of the nervous system.....	29	1	2		1		1	1	2	7	5	7		2		
75	Diseases of the eyes and their annexa.....																
76	Diseases of the ears.....	15	4						2	3		2	2	1	1		
III.—Diseases of the circulatory system.....																	
		1,080	20	4	3	2		25	53	57	84	135	194	236	177	86	3
77	Pericarditis.....	7						1	1	1			1	3			
78	Acute endocarditis.....	56	1		1	2		4	7	8	6	12	12	1	1	1	
79	Organic diseases of the heart.....	301	16	4	1			20	43	45	68	101	142	182	126	50	2
-80	Angina pectoris.....	41									1	6	9	14	8	3	
-81	Diseases of the arteries, atheroma, aneurism, etc.....	129								1	3	11	20	31	34	28	1
82	Embolism and thrombosis.....	43	3						1	2	6	5	10	5	7	4	
-83	Diseases of the veins (varices, hemorrhoids, phlebitis, etc.).....																
-84	Diseases of the lymphatic system (lymphangitis, etc.).....	2			1				1								
-85	Hemorrhage; other diseases of the circulatory system.....	1												1			
IV.—Diseases of the respiratory system.....																	
		1,259	265	88	34	9	8	20	41	69	95	129	155	138	123	75	7
-86	Diseases of the nasal fossæ.....																
-87	Diseases of the larynx.....	8	2	1											1		
-88	Diseases of the thyroid body.....	3															
-89	Acute bronchitis.....	60	29	7	1	1						1	2	10	6	1	
-90	Chronic bronchitis.....	29					1	1				1	2	3	10	6	5
-91	Bronchopneumonia.....	342	166	52	19	6	2	8	4	5	10	7	13	17	16	14	2
-92	Pneumonia (total).....	681	63	23	14	2	6	10	32	56	75	92	102	89	73	39	3
	Lobar pneumonia.....	656	62	23	14	2	6	8	30	55	73	89	98	84	73	36	2
	Pneumonia (undefined).....	25	1					2	2	1	2	3	4	5		3	1
-93	Pleurisy.....	14	1						2	3					1	1	
-94	Pulmonary congestion, pulmonary apoplexy.....	37	4	3						1	2	6	6	3	6	6	

¹ Exclusive of acute anterior poliomyelitis (infantile paralysis).

CAUSES OF DEATH, BY AGE.

TABLE 5.—DEATHS (EXCLUSIVE OF STILLBIRTHS) IN THE REGISTRATION AREA, ALL REGISTRATION STATES, AND EACH REGISTRATION STATE, FROM EACH CAUSE AND CLASS OF CAUSES, BY AGE OF DECEDENT: 1912—Contd.

Detailed Int. List No.	CAUSE OF DEATH.	All deaths.	DEATHS AT AGE OF—																Deaths at unknown age.	
			Under 1 year.	1 year.	2 years.	3 years.	4 years.	5 to 9 years.	10 to 19 years.	20 to 29 years.	30 to 39 years.	40 to 49 years.	50 to 59 years.	60 to 69 years.	70 to 79 years.	80 to 89 years.	90 to 99 years.	100 years and over.		
			COLORADO—Continued.																	
	X.—Malformations.....	104	99	1		1		2	1											
150	Congenital malformations (stillbirths not included) (total).....	104	99	1		1		2	1											
	Hydrocephalus.....	4	2	1					1											
	Congenital malformations of the heart.....	78	76			1														
	Other congenital malformations.....	22	21					1												
	XI.—Early infancy.....	574	574																	
151	Congenital debility, icterus, and sclerema (total).....	497	497																	
	Premature birth.....	297	297																	
	Congenital debility, "atrophy," "marasmus," etc.....	200	200																	
152	Other causes peculiar to early infancy (total).....	77	77																	
	Injuries at birth.....	29	29																	
	Other causes peculiar to early infancy ¹	48	48																	
153	Lack of care.....																			
	XII.—Old age.....	299							1			3	22	115	129	28	1			
154	Senility.....	299							1			3	22	115	129	28	1			
	XIII.—External causes.....	951	18	19	15	13	9	22	79	200	198	147	120	65	23	20	1			2
	Suicide (total).....	164							14	34	35	29	31	17	3		1			
	By poison.....	64							9	13	15	11	7	4						
156	By asphyxia.....	6							1	1	2	1	1							
157	By hanging or strangulation.....	9							1	1	2	2	2	1	2					
158	By drowning.....	6							1	1	1	1	1	1	1					
159	By firearms.....	67							2	14	14	11	14	12						
160	By cutting or piercing instruments.....	9							1	1	1	2	4							
161	By jumping from high places.....	1							1	1	1	1	1							
162	By crushing.....	1										1	1							
163	Other suicides.....	1										1	1							
	Accidental or undefined (total).....	705	18	18	15	12	9	21	62	145	138	99	82	46	19	20				1
164	Poisoning by food.....	16			1	3		1	1		6	1	2							
165	Other acute poisonings.....	28		3	1	1		2	1	4	8	2	3	3	1					
166	Conflagration.....	4	1		1									3						
167	Burns (conflagration excepted).....	29	2	2	1	4	2	1	4	4	2	1	2	4						
168	Absorption of deleterious gases (conflagration excepted).....	17	12	1		1			1	1	1	1								
169	Accidental drowning.....	55		6	8			5	9	9	7	4	3	1	1	2				
170	Traumatism by firearms.....	34		2			2	2	4	8	7	5	3	1						
171	Traumatism by cutting or piercing instruments.....	1								1										
172	Traumatism by fall.....	68	1	1				1	8	8	4	9	9	6	7	14				
173	Traumatism in mines and quarries (total).....	162						1	4	49	48	34	20	5	1					
	Traumatism in mines.....	160						1	4	49	48	33	20	4	1					
	Traumatism in quarries.....	2																		
174	Traumatism by machines.....	9						1	5	1		2								
175	Traumatism by other crushing (total).....	213		1	1	1	3	6	19	42	45	32	32	20	7	3				1
	Railroad accidents and injuries.....	118			1			1	12	21	29	18	21	8	4	2				1
	Street-car accidents and injuries.....	12		1				1	1	2	2	1	1	2	1					
	Automobile accidents and injuries.....	29				1	2	2	2	5	6	5	4	3		1				
	Injuries by other vehicles.....	40				1	2	2	4	11	7	1	4	6	2					
	Landslide, other crushing.....	14							3	1	7	2	1							
176	Injuries by animals.....	9		1				1	1	3		1	1	1						
177	Starvation.....	1										1	1							
178	Excessive cold.....	15							1	3		4	3	2	1	1				
179	Effects of heat.....																			
180	Lightning.....	9							2	3	1	3								
181	Electricity (lightning excepted).....	14							2	7	4	1								
185	Fractures (cause not specified).....	1								1	1	1								
186	Other external violence.....	20	2	1	2	2	1	1	3	1	2	3		1	1					
	Homicide (total).....	82		1		1		1	3	21	25	19	7	2	1					1
182	By firearms.....	61		1		1		1	2	14	20	14	6	1	1					
183	By cutting or piercing instruments.....	9								4	3	2	3							
184	By other means.....	12							1	4	3	2	3	1						1
	XIV.—Ill-defined diseases.....	19	2	8				2				2	1	1	3					
187	Ill-defined organic disease.....	2	1												1					
188	Sudden death.....																			
189	Not specified or ill-defined (total).....	17	1	8				2				2	1	1	2					
	Ill-defined.....	15	1	8				2				1	1	1	1					
	Not specified, or unknown.....	2										1	1	1	1					

¹ Exclusive of injuries at birth.

MORTALITY STATISTICS.

TABLE 5.—DEATHS (EXCLUSIVE OF STILLBIRTHS) IN THE REGISTRATION AREA, ALL REGISTRATION STATES, AND EACH REGISTRATION STATE, FROM EACH CAUSE AND CLASS OF CAUSES, BY AGE OF DECEDENT: 1912—Contd.

Detailed Int. List No.	CAUSE OF DEATH.	All deaths.	DEATHS AT AGE OF—																Deaths at unknown age.
			Under 1 year.	1 year.	2 years.	3 years.	4 years.	5 to 9 years.	10 to 19 years.	20 to 29 years.	30 to 39 years.	40 to 49 years.	50 to 59 years.	60 to 69 years.	70 to 79 years.	80 to 89 years.	90 to 99 years.	100 years and over.	
CONNECTICUT.																			
	All causes.....	17,314	3,431	617	252	155	111	310	552	1,089	1,313	1,537	1,779	2,326	2,296	1,275	230	10	31
	I.—General diseases.....	4,268	295	191	110	75	48	146	250	519	521	592	480	537	364	120	17		3
1	Typhoid fever.....	126			2	3	1	10	23	38	22	12	7	6	1				1
2	Typhus fever.....																		
3	Relapsing fever.....																		
4	Malaria.....	24	5	2	3			2	1			3	2	1	4	1			
5	Smallpox.....																		
6	Measles.....	117	30	42	16	7	8	8	3		1	2							
7	Scarlet fever.....	85	4	9	12	16	6	24	4	8	2								
8	Whooping cough.....	116	69	30	9	4	1	3											
9	Diphtheria and croup.....	199	18	38	24	20	20	49	17	4	3	4		1	1				
10	Influenza.....	170	17	2	5	1		1	3	4	5	15	13	31	43	23	6		1
11	Miliary fever.....																		
12	Asiatic cholera.....																		
13	Cholera nostras.....	3	2											1					
14	Dysentery.....	51	12	3	1	3		3	2	1				6	6	14			
15	Plague.....																		
16	Yellow fever.....																		
17	Leprosy.....																		
18	Erysipelas.....	49	15	1					1	2	1	9	1	13	5	1			
19	Other epidemic diseases.....	2	1		1														
20	Purulent infection and septicemia.....	46	5						5	7	2	10	2	7	5	2	1		
21	Glanders.....	1										1							
22	Anthrax.....																		
23	Rabies.....																		
24	Tetanus.....	20	6		1				5	2	2	2	1	1					
25	Mycoses.....	2										1		1					
26	Pellagra.....																		
27	Beriberi.....																		
	Tuberculosis (total).....	1,658	60	52	29	15	10	26	148	389	360	292	132	105	31	8	1		
28	Tuberculosis of the lungs.....	1,352	14	8	7	5	6	8	118	346	329	269	117	91	25	8	1		
29	Acute miliary tuberculosis.....	58	1	2	4	1		1	7	18	9	8	5	1	1				
30	Tuberculous meningitis.....	130	33	30	11	5	3	11	10	12	6	3	3	3	3				
31	Abdominal tuberculosis.....	59	8	7	4	3	1	3	6	5	6	3	4	6	3				
32	Pott's disease.....	17		2					4	3	3	4			1				
33	White swellings.....	10						1	2	1	2	2	1	1					
34	Tuberculosis of other organs.....	23	3	1	2				1	3	4	3	2	3	1				
35	Disseminated tuberculosis.....	9	1	2	1	1		2		1	1			3					
36	Ricketts.....	14	7	3	1	1						1		1					
37	Syphilis.....	47	25	2					6	7	4	3							
38	Gonococcus infection.....	4	3								1								
	Cancer and other malignant tumors (total).....	945	1	2	1	3	1		8	15	56	144	220	245	187	55	6		1
39	Of the buccal cavity.....	39		1								5	12	9	10	2			
40	Of the stomach, liver.....	348							1	2	17	45	67	116	83	15	2		
41	Of the peritoneum, intestines, rectum.....	139				1				4	8	18	27	41	29	10	1		
42	Of the female genital organs.....	143		1						1	19	33	39	31	11	7			1
43	Of the breast.....	97								5	22	25	19	17	8	1			
44	Of the skin.....	29								1	1	5	3	9	8	2			
45	Of other organs or of organs not specified.....	150	1		1	2	1		7	7	6	21	45	26	28	5			
46	Other tumors (tumors of the female genital organs excepted).....	13								1		1	4	4	3				
47	Acute articular rheumatism.....	58			2			9	10	7	5	4	6	7	2	5	1		
48	Chronic rheumatism and gout.....	22								1		2	8	8	2	1			
49	Scurvy.....	4	3	1															
50	Diabetes.....	232				1		5	9	10	16	27	44	60	52	8			
51	Exophthalmic goiter.....	14								2	4	5	1	1					
52	Addison's disease.....	5								1		3		1					
53	Leukemia.....	31		2		1	1	3	3	3	3	9	3	3					
54	Anemia, chlorosis.....	86	3	2				2	4	6	7	17	17	18	8	1	1		
55	Other general diseases.....	27	9		3			1	4	3	2		1	2	2				
56	Alcoholism (acute or chronic).....	91								10	21	26	20	11	3				
57	Chronic lead poisoning.....	4											1	2	1				
58	Other chronic occupation poisonings.....																		
59	Other chronic poisonings.....	2												2					
	II.—Diseases of the nervous system and of the organs of special sense.....	1,952	156	40	26	10	13	23	27	36	94	135	260	427	438	231	33		3
60	Encephalitis.....	11				1	1			2	3	1	1		1	1			
61	Meningitis (total).....	182	51	28	19	7	11	15	13	6	9	8	8	3	1	2	1		
	Simple meningitis.....	125	36	16	15	5	8	7	6	3	8	8	6	3	1	2	1		
	Cerebrospinal meningitis (undefined).....	42	12	8	2	2	3	5	4	3	1		2						
	Cerebrospinal fever.....	15	3	4	2			3	3										
62	Locomotor ataxia.....	33									1	5	8	14	5				
63	Other diseases of the spinal cord (total).....	77	2		1	1		2	3	4	3	6	16	19	12	6	2		
	Acute anterior poliomyelitis.....	9	1		1	1		2	1	3									
	Other diseases of the spinal cord.....	68	1					2	2	1	3	6	16	19	12	6	2		
64	Cerebral hemorrhage, apoplexy.....	1,256	10	2					3	4	30	74	188	351	367	198	27		2
65	Softening of the brain.....	18										2	1	1	10	3	1		
66	Paralysis without specified cause.....	54	1								1		7	12	20	10	2		1

¹ Exclusive of acute anterior poliomyelitis (infantile paralysis).

CAUSES OF DEATH, BY AGE.

TABLE 5.—DEATHS (EXCLUSIVE OF STILLBIRTHS) IN THE REGISTRATION AREA, ALL REGISTRATION STATES, AND EACH REGISTRATION STATE, FROM EACH CAUSE AND CLASS OF CAUSES, BY AGE OF DECEDENT: 1912—Contd.

Detailed Int. List No.	CAUSE OF DEATH.	All deaths.	DEATHS AT AGE OF—													Deaths at unknown age.			
			Under 1 year.	1 year.	2 years.	3 years.	4 years.	5 to 9 years.	10 to 19 years.	20 to 29 years.	30 to 39 years.	40 to 49 years.	50 to 59 years.	60 to 69 years.	70 to 79 years.		80 to 89 years.	90 to 99 years.	100 years and over.
CONNECTICUT—Continued.																			
II.—Diseases of the nervous system and of the organs of special sense—Continued.																			
67	General paralysis of the insane.....	59								1	18	14	9	8	6	3			
68	Other forms of mental alienation.....	25									6	5	4	5	4	1			
69	Epilepsy.....	46					2	5	8	8	5	8	6	2	2				
70	Convulsions (nonpuerperal).....	1							1										
71	Convulsions of infants.....	99	87	5	6	1													
72	Chorea.....	1											1						
73	Neuralgia and neuritis.....	18						1	1	3	3	3	2	5					
74	Other diseases of the nervous system.....	58	2	4			1	2	1	7	10	11	6	5	4	5			
75	Diseases of the eyes and their annexa.....																		
76	Diseases of the ears.....	14	3	1				2	1	2	2	1		1	1				
III.—Diseases of the circulatory system.																			
		2,410	27	4	3	2	4	19	58	75	127	203	341	541	628	335	39	2	2
77	Pericarditis.....	13				1		1	3	3	1	1		1	2				
78	Acute endocarditis.....	129	4	1	1		3	4	13	11	27	30	29	2	2	2			
79	Organic diseases of the heart.....	1,754	16	2	2		1	13	37	55	87	144	256	428	472	213	25	1	2
80	Angina pectoris.....	121							2	1	2	10	26	30	34	14	2		
81	Diseases of the arteries, atheroma, aneurism, etc.....	300	2								1	8	18	63	99	98	10	1	
82	Embolism and thrombosis.....	70					1	1	4	6	5	11	16	18	7	1			
83	Diseases of the veins (varices, hemorrhoids, phlebitis, etc.).....	10						1	1	2	3		1	1	1				
84	Diseases of the lymphatic system (lymphangitis, etc.).....	6	3	1		1					1								
85	Hemorrhage; other diseases of the circulatory system.....	7	2					1		1	1	1					1		
IV.—Diseases of the respiratory system.																			
		2,155	497	188	61	30	14	29	47	77	120	161	182	252	268	189	38	1	1
86	Diseases of the nasal fossae.....	3	1												1	1	1		
87	Diseases of the larynx.....	13	2	2			1	2	1	1	1	1			1	1			
88	Diseases of the thyroid body.....	5							1	1	2		2	7	9	17	5		
89	Acute bronchitis.....	160	88	20	6	1	1		1	1	2		2						
90	Chronic bronchitis.....	120	1		1				1		5	3	6	25	34	35	9		
91	Bronchopneumonia.....	510	238	86	25	10	5	5	8	7	5	10	14	27	31	34	4		
92	Pneumonia (total).....	1,179	152	74	23	17	6	20	31	58	95	138	137	167	163	77	16	1	
	Lobar pneumonia.....	631	41	28	11	9	3	10	21	36	73	93	93	84	87	32	10		
	Pneumonia (undefined).....	548	111	46	17	8	3	10	10	22	22	45	44	83	76	45	6		
93	Pleurisy.....	60	3	5	1	1	1	2	2	7	6		11	7	8	4			
94	Pulmonary congestion, pulmonary apoplexy.....	63	12	1		1			1	1	2	5	3	7	11	16	3		
95	Gangrene of the lung.....	3							1	1	1	1	1	5					
96	Asthma.....	27												8	6	4			1
97	Pulmonary emphysema.....	4												3	1				
98	Other diseases of the respiratory system (tuberculosis excepted).....	8									2	1	1	1	3				
V.—Diseases of the digestive system.																			
		1,926	975	152	33	12	7	20	36	52	62	99	131	138	123	69	17		
99	Diseases of the mouth and annexa.....	8	4					1			1		1	1					
100	Diseases of the pharynx.....	22	6			1		3	2	1	3	2	2			2			
101	Diseases of the esophagus.....	3								1			1		1				
102	Ulcer of the stomach.....	45	1						1	4	5	7	12	9	5	1			
103	Other diseases of the stomach (cancer excepted).....	161	57	5	5	2			1	4	5	7	17	10	25	20	3		
104	Diarrhea and enteritis (under 2 years).....	1,013	870	143															
105	Diarrhea and enteritis (2 years and over).....	159			25	8	5	4	5	2	9	9	10	22	30	24	6		
106	Ankylostomiasis.....																		
107	Intestinal parasites.....	2			2														
108	Appendicitis and typhlitis.....	87					2	9	16	21	12	12	6	7	1	1			
109	Hernia, intestinal obstruction (total).....	131	23	2	1	1			5	8	6	16	22	26	14	7			
	Hernia.....	36	1								2	4	10	10	5	4			
	Intestinal obstruction.....	95	22	2	1	1			5	8	4	12	12	16	9	3			
110	Other diseases of the intestines.....	35	8				1	1	1	2	2	4	3	3	4	3	4		
111	Acute yellow atrophy of the liver.....																		
112	Ectopic tumor of the liver.....	1													1				
113	Cirrhosis of the liver.....	143							1	2	12	26	37	33	28	4			
114	Biliary calculi.....	26							1	1	2	2	8	9	3		1		
115	Other diseases of the liver.....	49	3						1	2	3	4	6	14	9	4	3		
116	Diseases of the spleen.....	2										2							
117	Simple peritonitis (nonpuerperal).....	29	3	2				2	2	3	2	5	2	3	2	3			
118	Other diseases of the digestive system (cancer and tuberculosis excepted).....	10							1	1		3	4	1					
VI.—Nonvenereal diseases of the genito-urinary system and annexa.																			
		1,398	15	4	1	3	3	8	19	47	120	150	240	306	317	145	17	1	2
119	Acute nephritis.....	124	5	4	1	2	2	4	2	12	20	22	13	17	13	5	1		1
120	Bright's disease.....	1,110	3			1	1	4	4	16	26	39	106	219	259	113	12	1	1
121	Chyluria.....																		
122	Other diseases of the kidneys and annexa.....	25	3								2	2	1	4	7	5	1		
123	Calculi of the urinary passages.....	9										3	1	2	2	1			

TABLE 5.—DEATHS (EXCLUSIVE OF STILLBIRTHS) IN THE REGISTRATION AREA, ALL REGISTRATION STATES, AND EACH REGISTRATION STATE, FROM EACH CAUSE AND CLASS OF CAUSES, BY AGE OF DECEDENT: 1912—Contd.

Detailed Int. List No.	CAUSE OF DEATH.	All deaths.	DEATHS AT AGE OF—														Deaths at unknown age.
			Under 1 year.	1 year.	2 years.	3 years.	4 years.	5 to 9 years.	10 to 19 years.	20 to 29 years.	30 to 39 years.	40 to 49 years.	50 to 59 years.	60 to 69 years.	70 to 79 years.	80 to 89 years.	
CONNECTICUT—Continued.																	
VI.—Nonvenereal diseases of the genito-urinary system and annexa—Continued.																	
124	Diseases of the bladder.....	32															
125	Diseases of the urethra, urinary abscess, etc.....	5	2														
126	Diseases of the prostate.....	51							1	1							
127	Nonvenereal diseases of the male genital organs.....													11	25	11	2
128	Uterine hemorrhage (nonpuerperal).....	2										2					
129	Uterine tumor (noncancerous).....	12															
130	Other diseases of the uterus.....	6															
131	Cysts and other tumors of the ovary.....	7															
132	Salpingitis and other diseases of the female genital organs.....	12															
133	Nonpuerperal diseases of the breast (cancer excepted).....	3	2														
	VII.—The puerperal state.....	176							12	80	70	14					
134	Accidents of pregnancy.....	24															
135	Puerperal hemorrhage.....	17															
136	Other accidents of labor.....	16															
137	Puerperal septicemia.....	61															
138	Puerperal albuminuria and convulsions.....	51															
139	Puerperal phlegmasia alba dolens, embolus, sudden death.....	5															
140	Following childbirth (not otherwise defined).....	2															
141	Puerperal diseases of the breast.....																
	VIII.—Diseases of the skin and of the cellular tissue.....	71	18		2												
142	Gangrene.....	32															
143	Furuncle.....	5	2														
144	Acute abscess.....	16	7														
145	Other diseases of the skin and annexa.....	18	9		2												
	IX.—Diseases of the bones and of the organs of locomotion.....	23	5	1		1	2	2	4	1	1	1			1	3	1
146	Diseases of the bones (tuberculosis excepted).....	20	5	1		1	2	2	4	1	1	1			1	1	
147	Diseases of the joints (tuberculosis and rheumatism excepted).....	1															
148	Amputations.....																
149	Other diseases of the organs of locomotion.....	2															
	X.—Malformations.....	157	147	5		1		4									
150	Congenital malformations (stillbirths not included) (total).....	157	147	5		1		4									
	Hydrocephalus.....	23	17	2		1		3									
	Congenital malformations of the heart.....	80	78	2													
	Other congenital malformations.....	54	52	1				1									
	XI.—Early infancy.....	1,225	1,225														
151	Congenital debility, icterus, and sclerema (total).....	932	932														
	Premature birth.....	549	549														
	Congenital debility, "atrophy," "marasmus," etc.....	383	383														
152	Other causes peculiar to early infancy (total).....	288	288														
	Injuries at birth.....	171	171														
	Other causes peculiar to early infancy.....	117	117														
153	Lack of care.....	5	5														
	XII.—Old age.....	247												8	60	119	53
154	Senility.....	247												8	60	119	53
	XIII.—External causes.....	1,219	42	25	15	21	20	57	98	195	186	169	129	105	76	54	10
	Suicide (total).....	204							4	47	48	34	31	32	5	2	
	By poison.....	63							2	18	15	15	6	6	3		
156	By asphyxia.....	31							1	6	10	5	5	4			
157	By hanging or strangulation.....	37								7	8	7	6	8	1		
158	By drowning.....	19							1	3	5	2	2	5			
159	By firearms.....	34								9	8	4	6	6		1	
160	By cutting or piercing instruments.....	13								2	2	3	3	2	1		
161	By jumping from high places.....	4								2			2				
162	By crushing.....	2															
163	Other suicides.....	1												1			
	Accidental or undefined (total).....	974	34	25	15	21	20	56	92	133	130	134	96	70	71	52	10
164	Poisoning by food.....	5	1														
165	Other acute poisonings.....	23	1	3	1	1	2	1	1	3	4	3	1	2	1		
166	Conflagration.....	17															
167	Burns (conflagration excepted).....	108	8	15	9	9	9	6	4	3	12	12	2	7	8	4	

1 Exclusive of injuries at birth.

CAUSES OF DEATH, BY AGE.

TABLE 5.—DEATHS (EXCLUSIVE OF STILLBIRTHS) IN THE REGISTRATION AREA, ALL REGISTRATION STATES, AND EACH REGISTRATION STATE, FROM EACH CAUSE AND CLASS OF CAUSES, BY AGE OF DECEDENT: 1912—Contd.

Detailed Int. List No.	CAUSE OF DEATH.	All deaths.	DEATHS AT AGE OF—														Deaths at unknown age.
			Under 1 year.	1 year.	2 years.	3 years.	4 years.	5 to 9 years.	10 to 19 years.	20 to 29 years.	30 to 39 years.	40 to 49 years.	50 to 59 years.	60 to 69 years.	70 to 79 years.	80 to 89 years.	
CONNECTICUT—Continued.																	
	XIII.—External causes—Contd.																
168	Accidental or undefined—Continued.																
	Absorption of deleterious gases (conflagration excepted)	52	13					4	6	7	6	6	5	3	1	1	
169	Accidental drowning	122	1	3		1	3	20	20	28	17	10	9	5	1		4
170	Traumatism by firearms	18						4	7			1	1				
171	Traumatism by cutting or piercing instruments	3								1		2					
172	Traumatism by fall	217	1	3	2	4	2	3	2	18	14	27	24	24	40	43	9
173	Traumatism in mines and quarries (total)	2								1	1						
	Traumatism in mines																
	Traumatism in quarries	2								1	1						
174	Traumatism by machines	22						5	7	6	3			1			
175	Traumatism by other crushing (total)	314	2		2	2	3	18	44	50	57	53	43	21	11	6	1
	Railroad accidents and injuries	182			1		1	4	25	35	45	30	17	11	6		
	Street-car accidents and injuries	32			1		1	3	5	3	4	4	9	2			
	Automobile accidents and injuries	56				1		8	11	6	5	7	7	5	5	1	
	Injuries by other vehicles	40	2			1	1	3	3	4	2	11	10	3			
	Landslide, other crushing	4						3	2	1		1					
176	Injuries by animals	2				1						1					
177	Starvation	3	2														1
178	Excessive cold	8										4	1	1	1	1	
179	Effects of heat	7	2	1						1		1	1	1	1	1	
180	Lightning	1										1					
181	Electricity (lightning excepted)	10					1	2	4	1	1	1	1				
185	Fractures (cause not specified)	3								1	1	2	2				
186	Other external violence	37	3			1	1	3	7	8	6	3	3	1	1		
	Homicide (total)	41	8					1	2	15	8	1	2	3			1
182	By firearms	18						1	1	9	5	1	1				
183	By cutting or piercing instruments	7						1	3	1	1	1	1				1
184	By other means	18	8					1	3	2	1	1	2				
	XIV.—Ill-defined diseases	87	29	7	1			1	7	9	8	11	7	3	2	1	1
187	Ill-defined organic disease	4										1		1	1	1	
188	Sudden death	7	2											1	1	1	
189	Not specified or ill-defined (total)	76	27	7	1			1	7	8	8	9	6	1	1		1
	Ill-defined	44	9	7	1				4	6	6	6	5	1			
	Not specified, or unknown	32	18					1	3	2	2	3	1	1			1

INDIANA.

	All causes	35,763	5,308	1,153	557	273	223	766	1,463	2,697	2,544	2,763	3,743	4,991	5,620	3,166	442	21	28
	I.—General diseases	9,913	552	293	188	132	122	395	707	1,405	1,139	1,023	1,166	1,302	1,027	394	62	2	4
1	Typhoid fever	645	4	9	10	11	7	51	148	138	97	72	42	34	18	4			
2	Typhus fever	1							1										
3	Relapsing fever																		
4	Malaria	78	6	3	5	3	3	7	8	8	1	4	9	6	8	4	3		
5	Smallpox	12	3						1	2	4	1	1	1					
6	Measles	69	8	19	6	5	2	9	7	3	4	3	2			1			
7	Scarlet fever	113	4	14	12	14	10	31	17	8	2	1							
8	Whooping cough	232	135	46	20	10	8	10	2						1				
9	Diphtheria and croup	525	22	63	60	57	60	166	63	21	10	2		1	1				
10	Influenza	400	27	11	8	2	3	8	8	9	18	15	31	68	86	84	22		
11	Miliary fever																		
12	Asiatic cholera																		
13	Cholera nostras	16	5	2				1	1					2		4	1		
14	Dysentery	238	38	27	6	2			3	2	2	8	7	29	52	51	11		
15	Plague																		
16	Yellow fever																		
17	Leprosy	1												1					
18	Erysipelas	106	35	2			1	2	3	2	4	9	12	17	4	2			
19	Other epidemic diseases	13	4	1	1		2	1	4					13					
20	Purulent infection and septicemia	72	5	1	5		1	4	2	7	4	10	10	10	7	4	2		
21	Glanders																		
22	Anthrax																		
23	Rabies	3								1			2						
24	Tetanus	70	24		1			5	12	6	8	6	2	4	1	1			
25	Mycoses	2										2							
26	Fellagra	3										1	2						
27	Beriberi																		
	Tuberculosis (total)	4,056	150	76	47	23	19	64	360	1,058	756	471	383	363	228	54	1		3
28	Tuberculosis of the lungs	3,272	57	31	14	7	4	24	275	921	660	411	324	303	188	49	1		3
29	Acute miliary tuberculosis	140	2	2	2	1	5	5	22	46	24	15	11	3	2				
30	Tuberculous meningitis	199	51	27	21	11	7	22	15	24	11	4	2	4					
31	Abdominal tuberculosis	259	25	10	4	4	1	5	29	37	36	27	25	36	18	2			
32	Pott's disease	28	3					1	2	4	2	5	4	2	3				
33	White swellings	24			1			3	4	6	2		1	3	3				
34	Tuberculosis of other organs	82	6	2	2		1	2	8	11	9	8	16	5	10	2			
35	Disseminated tuberculosis	52	6	4	1			1	3	11	9	2	2	9	4				

MORTALITY STATISTICS.

TABLE 5.—DEATHS (EXCLUSIVE OF STILLBIRTHS) IN THE REGISTRATION AREA, ALL REGISTRATION STATES, AND EACH REGISTRATION STATE, FROM EACH CAUSE AND CLASS OF CAUSES, BY AGE OF DECEDENT: 1912—Contd.

Detailed Int. List No.	CAUSE OF DEATH.	All deaths.	DEATHS AT AGE OF—													Deaths at unknown age.		
			Under 1 year.	1 year.	2 years.	3 years.	4 years.	5 to 9 years.	10 to 19 years.	20 to 29 years.	30 to 39 years.	40 to 49 years.	50 to 59 years.	60 to 69 years.	70 to 79 years.		80 to 89 years.	90 to 99 years.
INDIANA—Continued.																		
I.—General diseases—Continued.																		
36	Rickets.....	14	10	2		1						1						
37	Syphilis.....	153	49	8	1	1		3	20	21	21	8	13	6	2			
38	Gonococcus infection.....	4								2		1	1					
	Cancer and other malignant tumors (total).....	2,030		1	1	1	2	4	9	26	109	247	464	560	443	145	17	
39	Of the buccal cavity.....	74									3	6	13	20	23	7	2	
40	Of the stomach, liver.....	864						1	3	5	26	74	185	303	205	58	4	
41	Of the peritoneum, intestines, rectum.....	217						1	1	4	15	22	49	60	49	14	2	
42	Of the female genital organs.....	319						1		10	38	72	104	55	34	5	1	
43	Of the breast.....	193						1	1	1	6	35	58	46	28	15	3	
44	Of the skin.....	130						1			2	9	17	25	44	28	4	
45	Of other organs or of organs not specified.....	233		1	1	1	2	1	4	6	19	29	38	51	60	18	2	
46	Other tumors (tumors of the female genital organs excepted).....	15							1	2	1	1	1	6	3			
47	Acute articular rheumatism.....	127	5	1	1	1	2	12	15	10	10	9	13	17	23	8		
48	Chronic rheumatism and gout.....	38							1		1	7	4	5	14	5		
49	Scurvy.....	2	1								1							
50	Diabetes.....	438	1		1			15	25	43	25	41	82	115	74	14	2	
51	Exophthalmic goiter.....	74							3	9	14	17	18	10	3			
52	Addison's disease.....	13									1	4	4	1	1			
53	Leukemia.....	45				1		3	3	10	6	5	10	3	2			
54	Anemia, chlorosis.....	130	5	1				3	3	7	4	21	32	36	17	4		
55	Other general diseases.....	41	11	4	3		1	2	4	1	2	3	1		7	1	1	
56	Alcoholism (acute or chronic).....	109							10	26	40	19	6	7		1		
57	Chronic lead poisoning.....	6							2	2								
58	Other chronic occupation poisonings.....																	
59	Other chronic poisonings.....	19					1		1	3	1	4	4	5				
II.—Diseases of the nervous system and of the organs of special sense.....																		
		3,604	136	40	34	22	12	48	65	87	156	320	525	762	903	434	55	2
60	Encephalitis.....	31	8	2	1			1	1	2	2	5	4	4	1			
61	Meningitis (total).....	203	52	27	19	10	10	19	19	11	10	9	7	3	3	1		
	Simple meningitis.....	109	24	11	10	6	7	7	11	5	8	8	5	1	3	2	1	
	Cerebrospinal meningitis (undefined).....	56	15	14	3	1	3	6	3	4	2	1	2	1		1		
	Cerebrospinal fever.....	38	13	2	6	3		6	5	2			1					
62	Locomotor ataxia.....	79							1	4	15	23	21	12	3			
63	Other diseases of the spinal cord (total).....	221	16	5	6	5	1	10	12	8	9	6	32	49	45	15	2	
	Acute anterior poliomyelitis.....	46	12	5	6	3	1	8	8	2	2		1					
	Other diseases of the spinal cord ¹	175	4			2		2	4	6	9	6	31	49	45	15	2	
64	Cerebral hemorrhage, apoplexy.....	2,130	9	2	3	3		4	5	17	57	161	328	553	632	316	37	
65	Softening of the brain.....	59								2	2	1	6	12	29	7	2	
66	Paralysis without specified cause.....	297			1				2	3	5	13	33	57	110	61	12	
67	General paralysis of the insane.....	199							1	2	32	47	45	25	34	11	1	
68	Other forms of mental alienation.....	61							1	4	4	17	12	11	6			
69	Epilepsy.....	140	6	2				3	15	28	23	25	17	10	7	3		
70	Convulsions (nonpuerperal).....																	
71	Convulsions of infants.....	37	35	1	1													
72	Chorea.....	3							1				1			1		
73	Neuralgia and neuritis.....	16						1	1	1	2		3	7	1			
74	Other diseases of the nervous system.....	75	1			1		3	2	2	5	18	15	9	14	5		
75	Diseases of the eyes and their annexa.....	4												1	1			
76	Diseases of the ears.....	49	9	1	3	3	1	7	4	8	2	1	2	4	3	1		
III.—Diseases of the circulatory system.....																		
		5,431	38	9	10	5	4	41	85	125	203	379	686	1,251	1,595	900	92	4
77	Pericarditis.....	32							3	1	3	1	7	8	8	1		
78	Acute endocarditis.....	95			1		1	9	8	10	22	12	22	3	4	3		
79	Organic diseases of the heart.....	4,152	31	8	8	4	3	27	72	100	147	312	545	1,007	1,201	625	56	
80	Angina pectoris.....	309						3		5	18	26	52	93	86	25	4	
81	Diseases of the arteries, atheroma, aneurism, etc.....	745				1				2	4	21	46	122	279	233	36	
82	Embolism and thrombosis.....	61	1					2		5	8	5	11	12	12	5		
83	Diseases of the veins (varices, hemorrhoids, phlebitis, etc.).....	14								1		1	2	2	3	5		
84	Diseases of the lymphatic system (lymphangitis, etc.).....	11	3	1	1				1		1		1	2	1			
85	Hemorrhage; other diseases of the circulatory system.....	12	3						1	1		1		2	1	3		
IV.—Diseases of the respiratory system.....																		
		3,605	817	259	116	35	37	80	98	122	160	195	271	385	572	392	64	2
86	Diseases of the nasal fossae.....	7	4	1									2	2				
87	Diseases of the larynx.....	44	7	7	4	2	3	10	2	1		2	2		1	2	1	
88	Diseases of the thyroid body.....	16	1						2	4	7		2	2				
89	Acute bronchitis.....	231	95	22	7	3	5	4	4	1	3	1	12	4	27	33	9	
90	Chronic bronchitis.....	223	3	1	2				5	2	6	5	13	39	70	70	7	
91	Bronchopneumonia.....	1,042	406	129	69	16	10	24	18	12	24	23	29	65	122	80	15	
92	Pneumonia (total).....	1,829	285	97	34	14	17	39	57	90	107	150	193	239	305	175	26	
	Lobar pneumonia.....	1,081	128	46	23	9	14	23	43	59	68	102	140	143	178	80	15	
	Pneumonia (undefined).....	748	157	51	11	5	3	16	14	31	39	48	53	96	127	95	11	
93	Pleurisy.....	61	3	1		2	2	2	5	3	7	6	6	6	11	4		

¹ Exclusive of acute anterior poliomyelitis (infantile paralysis).

MORTALITY STATISTICS.

TABLE 5.—DEATHS (EXCLUSIVE OF STILLBIRTHS) IN THE REGISTRATION AREA, ALL REGISTRATION STATES, AND EACH REGISTRATION STATE, FROM EACH CAUSE AND CLASS OF CAUSES, BY AGE OF DECEDENT: 1912—Contd.

Detailed Int. List No.	CAUSE OF DEATH.	All deaths.	DEATHS AT AGE OF—														Deaths at unknown age.
			Under 1 year.	1 year.	2 years.	3 years.	4 years.	5 to 9 years.	10 to 19 years.	20 to 29 years.	30 to 39 years.	40 to 49 years.	50 to 59 years.	60 to 69 years.	70 to 79 years.	80 to 89 years.	
INDIANA—Continued.																	
	X.—Malformations.....	476	454	10	1	1	1	2	5	2							
150	Congenital malformations (stillbirths not included) (total).....	476	454	10	1	1	1	2	5	2							
	Hydrocephalus.....	33	27	2	1		1		2	2							
	Congenital malformations of the heart.....	302	291	6				2	2	1							
	Other congenital malformations.....	141	136	2		1			1	1							
	XI.—Early infancy.....	1,700	1,700														
151	Congenital debility, icterus, and sclerema (total).....	1,324	1,324														
	Premature birth.....	1,107	1,107														
	Congenital debility, "atrophy," "marasmus," etc.....	217	217														
152	Other causes peculiar to early infancy (total).....	372	372														
	Injuries at birth.....	210	210														
	Other causes peculiar to early infancy ¹	162	162														
153	Lack of care.....	4	4														
	XII.—Old age.....	373											12	80	211	65	4
154	Senility.....	373											12	80	211	65	4
	XIII.—External causes.....	2,701	109	51	52	31	25	95	262	457	364	300	313	227	222	154	24
	Suicide (total).....	454							23	74	84	85	103	55	24	5	
155	By poison.....	220							16	42	43	39	48	19	11	2	
156	By asphyxia.....	17								4	4		7				
157	By hanging or strangulation.....	61								4	8	13	17	11	6	2	
158	By drowning.....	19							1	3		4	4	4	1		
159	By firearms.....	101							5	20	19	21	20	12	4		
160	By cutting or piercing instruments.....	26								1	5	7	6	5	2		
161	By jumping from high places.....	1															
162	By crushing.....	6							1	3	1				1		
163	Other suicides.....	3								2		1					
	Accidental or undefined (total).....	2,114	106	51	52	31	24	95	225	351	250	188	196	165	194	140	24
164	Poisoning by food.....	47	13		5	1		1	3	5	6	5	2	1	4	1	
165	Other acute poisonings.....	71	5	15	8	4		2	9	8	4	5	6	4	1	1	
166	Conflagration.....	17	1	1	1	2		2	1	1	1	1	2	3	1	1	
167	Burns (conflagration excepted).....	177	3	15	18	13	7	14	9	18	15	14	14	13	18	6	
168	Absorption of deleterious gases (conflagration excepted).....	97	54					2	5	4	8	6	3	6	6	8	
169	Accidental drowning.....	182	1	6	6		4	12	56	42	19	13	7	7	5	1	
170	Traumatism by firearms.....	59			1	1	1	4	25	15	4	4	3	1			
171	Traumatism by cutting or piercing instruments.....	4							1	1					1	1	
172	Traumatism by fall.....	462	10	7	1	4	3	11	12	29	28	14	46	47	107	119	23
173	Traumatism in mines and quarries (total).....	42							4	15	11	6	4	2			
	Traumatism in mines.....	42							4	15	11	6	4	2			
	Traumatism in quarries.....																
174	Traumatism by machines.....	59					1		4	24	14	5	6	5			
175	Traumatism by other crushing (total).....	686	2	3	7	3	6	34	78	151	115	90	83	64	32	9	
	Railroad accidents and injuries.....	447	1	1	4			13	51	117	85	55	55	30	22	4	
	Street-car accidents and injuries.....	84		1		1		2	11	12	10	14	15	12	5	1	
	Automobile accidents and injuries.....	44					3	10	5	5	8	5	3	3		2	
	Injuries by other vehicles.....	79	1	1	2	2		9	7	8	9	13	6	14	5	2	
	Landslide, other crushing.....	32			1		3		4	9	3	3	4	5			
176	Injuries by animals.....	32			2	1	1	6	2	1	2	5	4	2	5	1	
177	Starvation.....	1												1			
178	Excessive cold.....	13								1	2	2			6	2	
179	Effects of heat.....	13	2							1	2	3		3	1	1	
180	Lightning.....	16						2		8	2		2	1	1		
181	Electricity (lightning excepted).....	35						1	7	16	2	8	1				
185	Fractures (cause not specified).....	3												1	1		
186	Other external violence.....	98	15	4	3	2	1	6	7	12	16	8	10	4	6	3	1
	Homicide (total).....	133	3				1		14	32	30	27	14	7	4		
182	By firearms.....	86							8	22	23	19	10	1	2		
183	By cutting or piercing instruments.....	14								5	1	4	1	2	1		
184	By other means.....	33	3				1		6	5	6	4	3	4	1		
	XIV.—Ill-defined diseases.....	30	17	5			1						2	1	1	1	
187	Ill-defined organic disease.....	1													1		
188	Sudden death.....	1	1														
189	Not specified or ill-defined (total).....	28	16	5			1						2	1		1	
	Ill-defined.....	14	5	5										1		1	
	Not specified, or unknown.....	14	11				1						2	1			

¹ Exclusive of injuries at birth.

CAUSES OF DEATH, BY AGE.

TABLE 5.—DEATHS (EXCLUSIVE OF STILLBIRTHS) IN THE REGISTRATION AREA, ALL REGISTRATION STATES, AND EACH REGISTRATION STATE, FROM EACH CAUSE AND CLASS OF CAUSES, BY AGE OF DECEDENT: 1912—Contd.

Detailed Int. List No.	CAUSE OF DEATH.	All deaths.	DEATHS AT AGE OF—															Deaths at unknown age.	
			Under 1 year.	1 year.	2 years.	3 years.	4 years.	5 to 9 years.	10 to 19 years.	20 to 29 years.	30 to 39 years.	40 to 49 years.	50 to 59 years.	60 to 69 years.	70 to 79 years.	80 to 89 years.	90 to 99 years.		100 years and over.
KENTUCKY (TOTAL).																			
	All causes.....	29,859	5,238	1,272	617	432	279	789	1,628	2,913	2,574	2,216	2,743	3,295	3,409	1,818	295	48	313
	I.—General diseases.....	9,872	670	397	256	214	141	411	873	1,732	1,335	936	921	924	710	235	32	4	81
1	Typhoid fever.....	792	8	7	9	14	17	54	172	204	133	68	48	29	18	1			10
2	Typhus fever.....																		
3	Relapsing fever.....																		
4	Malaria.....	222	22	11	7	9	5	13	25	18	17	17	18	31	19	9			1
5	Smallpox.....	2	1						1										
6	Measles.....	53	13	6	6	4	3	5	3	2	2	4	1		1				1
7	Scarlet fever.....	66	5	9	9	14	6	18	3	1	1								
8	Whooping cough.....	348	164	93	32	18	9	21	7	2	1	1							
9	Diphtheria and croup.....	740	128	114	117	106	66	165	36	3	1	2							4
10	Influenza.....	387	25	2	2	3	1	2	10	12	16	21	42	67	104	63	13	2	2
11	Miliary fever.....																		
12	Asiatic cholera.....																		
13	Cholera nostras.....	20	1	2		1				4	1	2	1	2	5	1			
14	Dysentery.....	238	32	35	15	5	2	4	2	4	12	5	18	38	40	19	4		3
15	Plague.....																		
16	Yellow fever.....																		
17	Leprosy.....																		
18	Erysipelas.....	79	29	1			1	2	3	1	3	3	11	9	8	8			
19	Other epidemic diseases.....	4	1	2					1										
20	Purulent infection and septicemia.....	108	6	3	1			7	13	14	16	8	12	8	13	5	2		
21	Glanders.....																		
22	Anthrax.....	4							1	1			1	1					
23	Rabies.....	3							1	1			1						
24	Tetanus.....	55	18		1	1	2	5	11	10		1	5			1			
25	Mycoses.....																		
26	Pellagra.....	116			1			3	3	20	30	23	13	14	8				1
27	Beriberi.....																		
	Tuberculosis (total).....	4,846	151	94	48	34	24	91	534	1,341	943	560	398	352	187	38	2		49
28	Tuberculosis of the lungs.....	4,150	75	40	19	19	9	45	465	1,224	856	499	349	317	163	27	2		41
29	Acute miliary tuberculosis.....	109	1	1		4	3	2	11	39	28	9	2	7	1	1			
30	Tuberculous meningitis.....	190	49	35	21	10	8	19	18	11	10	3	4						2
31	Abdominal tuberculosis.....	214	5	7	2			9	18	32	30	33	28	21	18	7			4
32	Pott's disease.....	44	13		2			3	5	6	4	6	4	1					
33	White swellings.....	11	1				2	3	2	2			1						
34	Tuberculosis of other organs.....	89	3	10	2		2	8	11	18	10	5	7	4	4	3			2
35	Disseminated tuberculosis.....	39	4	1	2	1		2	4	9	5	5	3	2	1				
36	Rickets.....	13	5	4	2		1						1						
37	Syphilis.....	130	40	3	1			2	2	19	20	15	15	6	4	1	1		1
38	Gonococcus infection.....	8								4	2		1	1					
	Cancer and other malignant tumors (total).....	1,043	3	2	2	3	3	1	5	26	75	142	247	254	210	57	7	2	4
39	Of the buccal cavity.....	44	1			1			1		2	3	7	11	15	3			
40	Of the stomach, liver.....	318				1				4	13	41	80	92	69	16			
41	Of the peritoneum, intestines, rectum.....	105			1					4	8	9	24	36	19	4			
42	Of the female genital organs.....	209		1			1			7	26	49	63	40	19	2			1
43	Of the breast.....	117								4	14	21	31	18	20	8			1
44	Of the skin.....	82				1					1	5	10	16	28	15	5		1
45	Of other organs or of organs not specified.....	168	2		1		2	1	3	7	11	14	32	41	40	9	2	2	1
46	Other tumors (tumors of the female genital organs excepted).....	21						1		1	4	4	5	4	1	1			
47	Acute articular rheumatism.....	132						7	16	10	11	14	13	24	20	13	1		3
48	Chronic rheumatism and gout.....	35								1	1	5	2	7	12	5	1		
49	Scurvy.....	3	1																
50	Diabetes.....	187						5	9	12	19	11	29	54	39	8	1		
51	Exophthalmic goiter.....	6								1	1	1	2	1					
52	Addison's disease.....	5		1						1	1	1	1	1					
53	Leukemia.....	20			1			1	1	5	5	2	3	1	1				
54	Anemia, chlorosis.....	78	9	5				1	9	6	6	7	11	13	8	1			2
55	Other general diseases.....	33	10	3	2	1	1	1	1	1		3	1	1	6	2			
56	Alcoholism (acute or chronic).....	54				1			3	5	16	11	10	3	5				
57	Chronic lead poisoning.....	5										3	2						
58	Other chronic occupation poisonings.....																		
59	Other chronic poisonings.....	16								2		3	6	2	2	1			
	II.—Diseases of the nervous system and of the organs of special sense.....	2,829	317	115	46	38	28	84	128	144	127	212	337	446	501	239	35	4	28
60	Encephalitis.....	51	14	8		1		3	5	7	2	2	5	2	2				
61	Meningitis (total).....	542	153	72	30	25	18	60	72	45	20	18	16	5	3	2	1		2
	Simple meningitis.....	265	103	36	17	15	6	20	21	12	8	8	7	5	3	2	1		1
	Cerebrospinal meningitis (undefined).....	142	33	26	6	8	7	17	25	10	3	4	2						1
	Cerebrospinal fever.....	135	17	10	7	2	5	23	26	23	9	6	7						
62	Locomotor ataxia.....	36								1	3	8	13	7	4				
63	Other diseases of the spinal cord (total).....	129	15	13	6	4	3	4	4	3	6	11	15	14	23	4	1		3
	Acute anterior poliomyelitis.....	37	11	9	6	2	2	3	2			1							1
	Other diseases of the spinal cord.....	92	4	4	2	1	1	1	2	3	6	10	15	14	23	4	1		2
64	Cerebral hemorrhage, apoplexy.....	1,010	22	3	4	2	5	5	8	28	38	99	132	214	265	105	19		11
65	Softening of the brain.....	61								1	3	9	7	16	17	6	1		1

1 Exclusive of acute anterior poliomyelitis (infantile paralysis).

MORTALITY STATISTICS.

TABLE 5.—DEATHS (EXCLUSIVE OF STILLBIRTHS) IN THE REGISTRATION AREA, ALL REGISTRATION STATES, AND EACH REGISTRATION STATE, FROM EACH CAUSE AND CLASS OF CAUSES, BY AGE OF DECEDENT: 1912—Contd.

Detailed Int. List No.	CAUSE OF DEATH.	All deaths.	DEATHS AT AGE OF—														Deaths at unknown age.		
			Under 1 year.	1 year.	2 years.	3 years.	4 years.	5 to 9 years.	10 to 19 years.	20 to 29 years.	30 to 39 years.	40 to 49 years.	50 to 59 years.	60 to 69 years.	70 to 79 years.	80 to 89 years.		90 to 99 years.	100 years and over.
KENTUCKY (TOTAL)—Continued.																			
II.—Diseases of the nervous system and of the organs of special sense—Continued.																			
66	Paralysis without specified cause.....	510	2	2	2	1		10	12	11	20	52	132	146	104	9	3	4	
67	General paralysis of the insane.....	70							1	6	8	13	19	12	10			1	
68	Other forms of mental alienation.....	49							1	6	9	6	5	12	2	1			
69	Epilepsy.....	113	6	2	1		1	1	14	22	20	13	13	7				2	
70	Convulsions (nonpuerperal).....	17						4	5	4			1	1		1			
71	Convulsions of infants.....	93	79	8	2	3	1												
72	Chorea.....	3		1						1		1							
73	Neuralgia and neuritis.....	13		2						1	1	2	1	3	2	1			
74	Other diseases of the nervous system.....	90	15	2				5	5	7	8	8	10	13	7	4	2	1	
75	Diseases of the eyes and their annexa.....																		
76	Diseases of the ears.....	42	11	2	1	2		2	4	5	2	4	5	2		1			
III.—Diseases of the circulatory system																			
		2,740	21	8	3	3	1	13	56	103	180	247	410	631	655	335	40	3	31
77	Pericarditis.....	35		1					2	5	3	6	11	3	4				
78	Acute endocarditis.....	94	3	1			4	7	8	20	17	23	2	4					
79	Organic diseases of the heart.....	2,150	12	3	3	2	1	8	44	77	138	201	333	523	517	227	25	2	
80	Angina pectoris.....	101							1	7	3	6	13	34	22	14	1		
81	Diseases of the arteries, atheroma, aneurism, etc.....	307							1	3	9	17	21	49	104	87	14	1	
82	Embolism and thrombosis.....	25	1						1	3	4	2	5	3	4	2			
83	Diseases of the veins (varices, hemorrhoids, phlebitis, etc.).....	6											2	2	1	1			
84	Diseases of the lymphatic system (lymphangitis, etc.).....	7	1	1				1	1	1			1						
85	Hemorrhage; other diseases of the circulatory system.....	15	4	2		1		1	2	1	1	1	2						
IV.—Diseases of the respiratory system																			
		3,101	680	231	107	60	19	62	112	165	175	163	243	338	429	255	37	6	19
86	Diseases of the nasal fossae.....	10	7						1	1	1		1	1					
87	Diseases of the larynx.....	57	21	6	9	7	4	2	1	1	1	2	1	2					
88	Diseases of the thyroid body.....	12	3						3	1		1	1	2					
89	Acute bronchitis.....	176	96	25	5	7	3	2	1	2	4	4	8	8	10	1			
90	Chronic bronchitis.....	205	1	2	1			1	6	16	12	4	9	28	59	53	10	2	
91	Bronchopneumonia.....	527	228	70	29	12	4	6	11	16	9	10	16	35	44	30	4	2	
92	Pneumonia (total).....	1,303	302	126	59	30	8	42	83	113	133	114	175	222	252	119	15	1	
	Lobar pneumonia.....	569	51	24	16	10	3	17	35	42	59	46	59	84	79	38	4	2	
	Pneumonia (undefined).....	1,239	251	102	43	20	5	25	48	71	74	68	116	138	173	81	11	1	
93	Pleurisy.....	55	1	1				1	4	5	7	7	8	3	13	3	1		
94	Pulmonary congestion, pulmonary apoplexy.....	88	13		1			3		5	2	3	4	12	18	22	4	1	
95	Gangrene of the lung.....	4	1						1		1		1	1					
96	Asthma.....	100	3	1	2	2		4	1		3	9	17	16	25	14	2		
97	Pulmonary emphysema.....	7							1		1	1	1	1	1	2			
98	Other diseases of the respiratory system (tuberculosis excepted).....	52	4			2		1	4	3	5	9	7	8	6	2			
V.—Diseases of the digestive system																			
		2,960	815	385	104	44	36	77	109	140	161	177	241	287	235	107	17	2	23
99	Diseases of the mouth and annexa.....	18	9	3	1		1			2	1	1							
100	Diseases of the pharynx.....	77	6	7	8	5	6	19	7	2	2	1	5	3	4	1	1		
101	Diseases of the esophagus.....	4											4						
102	Ulcer of the stomach.....	61							1	6	10	12	11	12	8	1			
103	Other diseases of the stomach (cancer excepted).....	442	133	16	9	5	5	6	11	17	15	30	35	66	55	30	4		
104	Diarrhea and enteritis (under 2 years).....	942	604	338															
105	Diarrhea and enteritis (2 years and over).....	366			70	20	9	10	10	17	16	22	26	55	71	32	6	1	
106	Ankylostomiasis.....	20			1	3		4	3		4	2	1						
107	Intestinal parasites.....	16		3	3	1	7												
108	Appendicitis and typhlitis.....	151		2	3	1	2	14	43	26	18	19	9	9	4	1			
109	Hernia, intestinal obstruction (total).....	240	37	8	6	6	2	12	8	22	20	17	21	35	24	13	3	1	
	Hernia.....	56	8						1	2	3	8	9	14	6	1	1	3	
	Intestinal obstruction.....	184	29	8	6	6	2	12	8	21	18	14	13	26	10	7	2	2	
110	Other diseases of the intestines.....	75	9	3	1			2	3	3	14	2	8	8	7	13	1		
111	Acute yellow atrophy of the liver.....	6								2			2	2					
112	Hydatid tumor of the liver.....																		
113	Cirrhosis of the liver.....	204	2						7	20	28	53	53	31	5	1		4	
114	Biliary calculi.....	58							4	10	7	18	12	7					
115	Other diseases of the liver.....	147	5	2	1		1	2	6	8	16	23	27	24	19	10	1		
116	Diseases of the spleen.....	4				1			1		1	1	1						
117	Simple peritonitis (nonpuerperal).....	122	10	1	1	2	3	8	14	26	13	12	14	7	5	1		5	
118	Other diseases of the digestive system (cancer and tuberculosis excepted).....	7									1		5	1					
VI.—Nonvenereal diseases of the genito-urinary system and annexa																			
		2,061	28	13	14	10	6	20	47	100	147	214	328	416	466	205	18		29
119	Acute nephritis.....	169	8	7	9	6	1	6	11	23	17	20	20	18	14	7			
120	Bright's disease.....	1,582	15	5	5	3	5	12	26	51	96	152	275	357	375	166	16		
121	Chyluria.....																		
122	Other diseases of the kidneys and annexa.....	70	5	1				2	2	8	7	13	8	13	10			1	
123	Calculi of the urinary passages.....	9						1	2	1		1	1	3					

CAUSES OF DEATH, BY AGE.

TABLE 5.—DEATHS (EXCLUSIVE OF STILLBIRTHS) IN THE REGISTRATION AREA, ALL REGISTRATION STATES, AND EACH REGISTRATION STATE, FROM EACH CAUSE AND CLASS OF CAUSES, BY AGE OF DECEDENT: 1912—Cont'd.

Detailed Int. List No.	CAUSE OF DEATH.	All deaths.	DEATHS AT AGE OF—														Deaths at unknown age.		
			Under 1 year.	1 year.	2 years.	3 years.	4 years.	5 to 9 years.	10 to 19 years.	20 to 29 years.	30 to 39 years.	40 to 49 years.	50 to 59 years.	60 to 69 years.	70 to 79 years.	80 to 89 years.		90 to 99 years.	100 years and over.
KENTUCKY (TOTAL)—Continued.																			
VI.—Nonvenereal diseases of the genito-urinary system and annexa—Continued.																			
124	Diseases of the bladder.....	45				1			1	1	1	1	5	7	17	9	2		
125	Diseases of the urethra, urinary abscess, etc.....	4																	
126	Diseases of the prostate.....	68											1	1	15	39	12		
127	Nonvenereal diseases of the male genital organs.....	2						1											
128	Uterine hemorrhage (nonpuerperal).....	2									1								
129	Uterine tumor (noncancerous).....	30																	
130	Other diseases of the uterus.....	23						4	1	8	10	5	4			1			
131	Cysts and other tumors of the ovary.....	20							4	4	4	4	1						
132	Salpingitis and other diseases of the female genital organs.....	30							1	14	9	4			1	1			
133	Nonpuerperal diseases of the breast (cancer excepted).....	2													1				
	VII.—The puerperal state.....	360							49	150	118	32	2				9		
134	Accidents of pregnancy.....	39							3	22	11	1	1						
135	Puerperal hemorrhage.....	28							1	5	11	10							
136	Other accidents of labor.....	47							7	18	17	4							
137	Puerperal septicemia.....	142							18	69	42	8	1						
138	Puerperal albuminuria and convulsions.....	96							20	31	36	7							
139	Puerperal phlegmasia alba dolens, embolus, sudden death.....	6								4	1	1							
140	Following childbirth (not otherwise defined).....	2								1		1							
141	Puerperal diseases of the breast.....																		
VIII.—Diseases of the skin and of the cellular tissue.....																			
		111	20	4	4	2	1	4	1	4	7	4	14	7	23	8	2	1	5
142	Gangrene.....	52			2			2		2	3		8	6	17	7	2	1	2
143	Furuncle.....	11				1							1		3				1
144	Acute abscess.....	16	5	2	2			2		2	1		4						1
145	Other diseases of the skin and annexa.....	32	15	2		1		1		2	1	2	2	1	3	1			2
IX.—Diseases of the bones and of the organs of locomotion.....																			
		39	3	1	1		1	9	4	3	1	3	2	6	1	2	2		
146	Diseases of the bones (tuberculosis excepted).....	36	3	1	1		1	8	4	3	1	2	2	6	1	1	2		
147	Diseases of the joints (tuberculosis and rheumatism excepted).....	2										1				1			
148	Amputations.....																		
149	Other diseases of the organs of locomotion.....	1						1											
X.—Malformations.....																			
		222	207	6	3		2		3		1								
150	Congenital malformations (stillbirths not included) (total).....	222	207	6	3		2		3		1								
	Hydrocephalus.....	21	14	3	2		1		1										
	Congenital malformations of the heart.....	95	91	1			1		1		1								
	Other congenital malformations.....	106	102	2	1				1										
XI.—Early infancy.....																			
		1,806	1,806																
151	Congenital debility, icterus, and sclerema (total).....	1,568	1,568																
	Premature birth.....	1,004	1,004																
	Congenital debility, "atrophy," "marasmus," etc.....	564	564																
152	Other causes peculiar to early infancy (total).....	228	228																
	Injuries at birth.....	112	112																
	Other causes peculiar to early infancy ¹	116	116																
153	Lack of care.....	10	10																
XII.—Old age.....																			
		606									1	1	3	14	171	296	90	25	5
154	Senility.....	606									1	1	3	14	171	296	90	25	5
XIII.—External causes.....																			
		1,966	111	50	61	51	36	77	224	334	278	185	184	124	117	73	9	3	49
	Suicide (total).....	209							22	30	41	30	50	23	7	2			4
155	By poison.....	81							9	13	16	9	20	10	2	1			1
156	By asphyxia.....	3										1							
157	By hanging or strangulation.....	18							2	1	1	3	7	3	1				1
158	By drowning.....	7								1	3	3	2	1					
159	By firearms.....	76							10	12	18	11	16	5	3				1
160	By cutting or piercing instruments.....	14									5	2	4	1					1
161	By jumping from high places.....	3											1	1		1			1
162	By crushing.....																		
163	Other suicides.....	7							1	3	1	1		1					
	Accidental or undefined (total).....	1,509	107	49	60	51	36	77	183	228	162	119	115	93	109	70	9	3	38
164	Poisoning by food.....	23	2	1	3	2	2	3	4	4				2					
165	Other acute poisonings.....	51	3	5	3	6	1	4	1	6	9	2	4	2	2				3
166	Conflagration.....	15	2	1		1	1	1	1	1				2					
167	Burns (conflagration excepted).....	249	11	26	42	34	20	25	12	16	13	6	16	8	2	5	1	2	3

¹ Exclusive of injuries at birth.

MORTALITY STATISTICS.

TABLE 5.—DEATHS (EXCLUSIVE OF STILLBIRTHS) IN THE REGISTRATION AREA, ALL REGISTRATION STATES, AND EACH REGISTRATION STATE, FROM EACH CAUSE AND CLASS OF CAUSES, BY AGE OF DECEDENT: 1912—Contd.

Detailed Int. List No.	CAUSE OF DEATH.	All deaths.	DEATHS AT AGE OF—														Deaths at unknown age.
			Under 1 year.	1 year.	2 years.	3 years.	4 years.	5 to 9 years.	10 to 19 years.	20 to 29 years.	30 to 39 years.	40 to 49 years.	50 to 59 years.	60 to 69 years.	70 to 79 years.	80 to 89 years.	
KENTUCKY (TOTAL)—Continued.																	
XIII.—External causes—Contd.																	
Accidental or undefined—Continued.																	
168	Absorption of deleterious gases (conflagration excepted).....	52	45	1							2	1	1		1		1
169	Accidental drowning.....	125		5	5	2	2	12	34	27	11	6	6		7	2	
170	Traumatism by firearms.....	109			2		2	4	27	26	20	17	4				
171	Traumatism by cutting or piercing instruments.....	6							2	1	2		1				
172	Traumatism by fall.....	205	7	1	3	2	1	6	16	10	22	11	13	18	44	41	7
173	Traumatism in mines and quarries (total).....	63							18	28	11	6	4		1		
	Traumatism in mines.....	62							13	28	11	5	4		1		
174	Traumatism in quarries.....	1										1					
175	Traumatism by other crushing (total).....	343	4		1	1	4	14	48	80	44	44	35	29	21	5	
	Railroad accidents and injuries.....	223						2	32	70	33	27	28	10	11	2	
	Street-car accidents and injuries.....	29						5	3	4	2	4	2	6	3		
	Automobile accidents and injuries.....	16					1		1		2	4	5	2	1		
	Injuries by other vehicles.....	68	4		1	1	3	7	12	4	6	9	4	9	5	3	
	Landslide, other crushing.....	7							2	1		1	2	1			
176	Injuries by animals.....	30				1	2	4	7	3	1	1	4	3	4		
177	Starvation.....	1		1													
178	Excessive cold.....	17		3						2		2	3	2	2		
179	Effects of heat.....	22		3	1					2	3	1	4	5		2	
180	Lightning.....	12		1					5	1	3		2				
181	Electricity (lightning excepted).....	11							2	4	3		2				
185	Fractures (cause not specified).....	43			1				1	1	2	2	2	4	16	10	1
186	Other external violence.....	117	25	8		2	1	4	8	13	11	15	14	5	6	4	
	Homicide (total).....	248	4	1	1				19	76	75	36	19	8	1	1	
182	By firearms.....	186			1				14	66	62	27	13	6	1	1	
183	By cutting or piercing instruments.....	30							1	14	8	5	1				
184	By other means.....	32	4	1					4	6	5	4	5	2			
XIV.—Ill-defined diseases.....																	
187	Ill-defined organic disease.....	113	1	2	1	1		1	10	1	11	6	13	28	23	9	4
188	Sudden death.....	64	20	1			1	1	2	2	1	6	5	9	7	4	2
189	Not specified or ill-defined (total).....	1,009	539	59	17	9	7	10	10	35	31	30	40	65	71	50	7
	Ill-defined.....	358	104	37	7	4	2	7	7	17	14	16	25	33	36	20	4
	Not specified, or unknown.....	671	435	22	10	5	5	3	8	18	17	14	15	32	35	30	3

KENTUCKY (WHITE).

All causes.....		24,283	4,486	1,086	528	378	245	658	1,225	2,131	1,928	1,638	2,115	2,788	3,023	1,611	239	19	185
I.—General diseases.....		7,973	567	340	226	190	129	349	612	1,283	1,037	739	764	810	635	208	27	2	55
1	Typhoid fever.....	648	7	7	8	12	14	41	137	171	104	56	41	27	16	1			6
2	Typhus fever.....																		
3	Relapsing fever.....																		
4	Malaria.....	166	17	9	4	6	3	12	21	13	9	12	18	23	13	6			
5	Smallpox.....	2	1						1										
6	Measles.....	50	11	5	6	4	3	5	3	3	2	2	4	1		1			
7	Scarlet fever.....	63	4	9	9	14	6	18	2	2	1	6	5	9					1
8	Whooping cough.....	278	134	69	25	13	8	19	7	1	1		1						
9	Diphtheria and croup.....	718	116	109	115	106	66	162	34	3	1	2							4
10	Influenza.....	324	23	2	2	3	1	1	9	9	14	15	30	51	94	54	13	1	2
11	Miliary fever.....																		
12	Asiatic cholera.....																		
13	Cholera nostras.....	19	1	2		1				4	1	2		2	5	1			
14	Dysentery.....	202	24	33	14	5	2	4	2	3	9	2	14	32	38	15	3		2
15	Plague.....																		
16	Yellow fever.....																		
17	Leprosy.....																		
18	Erysipelas.....	77	29	1			1	1	3	1	2	3	11	9	8	8			
19	Other epidemic diseases.....	2	1	1															
20	Purulent infection and septicemia.....	89	6	3	1			6	11	10	14	7	10	6	10	5			
21	Glanders.....																		
22	Anthrax.....	4							1	1			1	1					
23	Rabies.....	3							1	1			1						
24	Tetanus.....	44	16		1	1	2	4	9	6		1	3			1			
25	Mycoses.....																		
26	Pellagra.....	98			1			3	3	16	25	21	11	12	6				
27	Beriberi.....																		
Tuberculosis (total).....		3,678	124	74	34	20	18	56	329	978	738	434	325	311	168	34	2		33
Tuberculosis of the lungs.....		3,127	57	24	9	13	6	21	286	895	670	382	282	282	147	24	2		27
28	Acute miliary tuberculosis.....	77	1	1		1	2	1	10	27	19	8	1	4	1				
29	Tuberculous meningitis.....	150	43	33	17	6	7	15	6	8	10	1	2						2
30	Abdominal tuberculosis.....	178	5	6	2			6	12	21	24	30	27	18	16	6			3
31	Pott's disease.....	34	10		2			1	5	4	3	5	3	1					
32	White swellings.....	9	1				2	3	2	2	4	3	1						
33	Tuberculosis of other organs.....	72	3	9	2		1	8	7	12	9	3	6	4	4	3			1
34	Disseminated tuberculosis.....	33	4	1	2			1	3	9	3	5	3	2					

CAUSES OF DEATH, BY AGE.

TABLE 5.—DEATHS (EXCLUSIVE OF STILLBIRTHS) IN THE REGISTRATION AREA, ALL REGISTRATION STATES, AND EACH REGISTRATION STATE, FROM EACH CAUSE AND CLASS OF CAUSES, BY AGE OF DECEDENT: 1912—Contd.

Detailed Int. List No.	CAUSE OF DEATH.	All deaths.	DEATHS AT AGE OF—													Deaths at unknown age.			
			Under 1 year.	1 year.	2 years.	3 years.	4 years.	5 to 9 years.	10 to 19 years.	20 to 29 years.	30 to 39 years.	40 to 49 years.	50 to 59 years.	60 to 69 years.	70 to 79 years.		80 to 89 years.	90 to 99 years.	100 years and over.
KENTUCKY (WHITE)—Continued.																			
I.—General diseases—Continued.																			
36	Rickets.....	11	5	3	1		1						1	7					
37	Syphilis.....	56	28	2					1	4	6	5	7	2	1				
38	Gonococcus infection.....	5								1	2		1						
Cancer and other malignant tumors (total).....																			
39	Of the buccal cavity.....	935	3	2	2	3	3	1	5	21	62	120	218	233	194	56	7	1	4
40	Of the stomach, liver.....	44		1		1			1		2	3	7	11	15	3			
41	Of the peritoneum, intestines, rectum.....	293	1			1			1		3	8	21	32	17	4			
42	Of the female genital organs.....	96		1							4	9	8	21	32	17	2		
43	Of the breast.....	166		1			1				5	3	19	35	53	16			1
44	Of the skin.....	101									3	1	11	21	15	7			1
45	Of other organs or of organs not specified.....	80				1						5	10	14	28	15	5		1
	Other tumors (tumors of the female genital organs excepted).....	155	2		1		2	1	3	6	10	13	27	40	37	9	2	1	1
46	Acute articular rheumatism.....	14						1			2	3	3	3	1				
47	Chronic rheumatism and gout.....	105						5	12	7	9	12	9	22	17	10	1		1
48	Scurvy.....	26							1	1		5	1	4	9	5			
49	Diabetes.....	3	1						1	1									
50	Diabetes.....	165						5	8	11	14	10	24	49	36	7	1		
51	Exophthalmic goiter.....	5								1	1	1	1	1					
52	Addison's disease.....	5		1						1	1	1	1	1					
53	Leukemia.....	18			1				1	4	4	2	3	3	1				
54	Anemia, chlorosis.....	71	7	5				1	8	6	5	7	10	12	7	2			2
55	Other general diseases.....	30	9	3	2	1	1	1	1	1	2	2	1	1	5	1			
56	Alcoholism (acute or chronic).....	40				1				2	3	12	8	7	3	4			
57	Chronic lead poisoning.....	4										2	2						
58	Other chronic occupation poisonings.....	15								1			3	6	2	2	1		
59	Other chronic poisonings.....	15																	
II.—Diseases of the nervous system and of the organs of special sense.....																			
		2,317	276	104	39	32	22	70	103	103	89	156	251	368	451	206	28	1	18
60	Encephalitis.....	40	11	8		1		3	4	4	2	1	2	2	2				
61	Meningitis (total).....	454	136	68	25	21	13	49	61	35	10	13	11	5	2	2	1		2
	Simple meningitis.....	235	93	33	16	12	6	18	19	10	5	6	6	5	2	2	1		1
	Cerebrospinal meningitis (undefined).....	131	30	25	6	8	4	17	24	10	1	4	1	1	2	2	1		1
	Cerebrospinal fever.....	88	13	10	3	1	3	14	18	15	4	3	4						
62	Locomotor ataxia.....	33								1	3	7	12	6	4				
63	Other diseases of the spinal cord (total).....	117	14	12	6	3	3	3	4	2	6	10	13	13	20	4	1		3
	Acute anterior poliomyelitis.....	33	10	8	6	1	2	2	2			1							1
	Other diseases of the spinal cord.....	84	4	4		1	1	1	2	2	6	9	13	13	20	4	1		2
64	Cerebral hemorrhage, apoplexy.....	819	20	2	3	2	4	4	7	15	28	69	133	176	239	94	17		6
65	Softening of the brain.....	53								1	3	7	5	13	17	6	1		
66	Paralysis without specified cause.....	390	2	2	2				3	4	3	12	36	103	130	85	5	1	2
67	General paralysis of the insane.....	56								1	4	5	12	16	11	7			
68	Other forms of mental alienation.....	41							1	4	6	7	5	4	12	2			
69	Epilepsy.....	90	6	2	1		1	9	20	15	11	7	11	5					2
70	Convulsions (nonpuerperal).....	16																	
71	Convulsions of infants.....	74	63	6	1	3	1	4	5	3		1	1	1			1		
72	Chorea.....	2								1									
73	Neuralgia and neuritis.....	11		1							1	2	1	3	2	1			
74	Other diseases of the nervous system.....	80	13	2				5	5	7	6	7	8	13	6	4	2		2
75	Diseases of the eyes and their annexa.....																		
76	Diseases of the ears.....	41	11	1	1	2		2	4	5	2	4	5	2		1			1
III.—Diseases of the circulatory system.....																			
		2,131	21	8	2	3	1	12	44	69	115	152	271	521	571	297	32		12
77	Pericarditis.....	25		1					2	7	1	3	4	9	2	3			
78	Acute endocarditis.....	60	3	1				4	7	8	7	19	2	2	2				
79	Organic diseases of the heart.....	1,653	12	3	2	2	1	8	34	47	95	124	217	432	447	199	19		11
80	Angina pectoris.....	89							1	5	2	5	11	31	20	13	1		
81	Diseases of the arteries, atheroma, aneurism, etc.....	260								3	4	11	15	41	95	79	12		
82	Embolism and thrombosis.....	22	1						1	2	4	2	3	3	4	2			
83	Diseases of the veins (varices, hemorrhoids, phlebitis, etc.).....	5											1	2	1	1			
84	Diseases of the lymphatic system (lymphangitis, etc.).....	6	1	1					1	1			1						1
85	Hemorrhage; other diseases of the circulatory system.....	11	4	2		1				2	1			1					
IV.—Diseases of the respiratory system.....																			
		2,447	531	180	84	45	18	52	83	111	118	108	180	285	384	225	29	3	11
86	Diseases of the nasal fossae.....	10	7							1	1		1	1	1				
87	Diseases of the larynx.....	54	19	6	9	7	4	2	1	1	1	2	1	1					
88	Diseases of the thyroid body.....	8	3							2									
89	Acute bronchitis.....	125	70	12	5	3	3	2	1			1	3	8	7	9	1		
90	Chronic bronchitis.....	153	1	1					1	1	6		6	25	54	49	7	1	1
91	Bronchopneumonia.....	427	187	61	18	7	4	3	7	10	2	7	13	31	42	29	4	1	1
92	Pneumonia (total).....	1,441	231	98	48	24	7	38	66	87	95	81	132	187	224	101	13	4	8
	Lobar pneumonia.....	478	45	23	16	9	2	17	26	36	44	40	46	71	67	31	4	1	1
	Pneumonia (undefined).....	963	186	75	32	15	5	21	40	51	51	41	86	116	157	70	9	1	7
93	Pleurisy.....	39		1	1			1	2	4	4	6	5	1	12	2			

1 Exclusive of acute anterior poliomyelitis (infantile paralysis).

CAUSES OF DEATH, BY AGE.

TABLE 5.—DEATHS (EXCLUSIVE OF STILLBIRTHS) IN THE REGISTRATION AREA, ALL REGISTRATION STATES, AND EACH REGISTRATION STATE, FROM EACH CAUSE AND CLASS OF CAUSES, BY AGE OF DECEDENT: 1912—Contd.

Detailed Int. List No.	CAUSE OF DEATH.	All deaths.	DEATHS AT AGE OF—														Deaths at unknown age.		
			Under 1 year.	1 year.	2 years.	3 years.	4 years.	5 to 9 years.	10 to 19 years.	20 to 29 years.	30 to 39 years.	40 to 49 years.	50 to 59 years.	60 to 69 years.	70 to 79 years.	80 to 89 years.		90 to 99 years.	100 years and over.
KENTUCKY (WHITE)—Continued.																			
	X.—Malformations.....	206	192	5	3	2	3	1											
150	Congenital malformations (stillbirths not included) (total).....	206	192	5	3	2	3	1											
	Hydrocephalus.....	20	13	3	2	1	1												
	Congenital malformations of the heart.....	90	86	1		1	1	1											
	Other congenital malformations.....	96	93	1	1		1												
	XI.—Early infancy.....	1,582	1,582																
151	Congenital debility, icterus, and sclerema (total).....	1,377	1,377																
	Premature birth.....	909	909																
	Congenital debility, "atrophy," "marasmus," etc.....	468	468																
152	Other causes peculiar to early infancy (total).....	198	198																
	Injuries at birth.....	99	99																
	Other causes peculiar to early infancy ¹	99	99																
153	Lack of care.....	7	7																
	XII.—Old age.....	508						1			2	8	146	266	71	11	3		
154	Senility.....	508						1			2	8	146	266	71	11	3		
	XIII.—External causes.....	1,576	87	45	53	46	30	65	189	231	222	138	157	111	104	66	9	1	22
	Suicide (total).....	198						21	26	41	27	49	23	6	2			3	
155	By poison.....	77						9	11	16	8	20	10	1	1			1	
156	By asphyxia.....	3								1	1	1	1	1					
157	By hanging or strangulation.....	17						1	1	1	3	7	3					1	
158	By drowning.....	7							1	1	3	2	1						
159	By firearms.....	71						10	10	18	9	16	5	3					
160	By cutting or piercing instruments.....	13								5	2	3	1	1				1	
161	By jumping from high places.....	3									1	1	1						
162	By crushing.....	7						1	3	1	1	1	1						
163	Other suicides.....	7																	
	Accidental or undefined (total).....	1,227	85	44	53	46	30	65	152	168	133	89	94	80	98	64	9	1	16
164	Poisoning by food.....	20	2	1	3	2	2	3	4	2			1						
165	Other acute poisonings.....	46	2	5	3	6	1	4	1	4	7	2	4	2	2				3
166	Conflagration.....	11	2	1		1			1	1	1	1	2	1	1				
167	Burns (conflagration excepted).....	196	7	23	36	29	16	19	8	10	9	5	14	7	6	3	1	1	2
168	Absorption of deleterious gases (conflagration excepted).....	41	36	1					2	1									1
169	Accidental drowning.....	99		4	5	2	2	9	29	21	8	4	4	4	2				5
170	Traumatism by firearms.....	79			2	2	2	4	22	15	17	10	4	3					
171	Traumatism by cutting or piercing instruments.....	4						2		2									
172	Traumatism by fall.....	179	4	1	3	2	1	4	12	8	20	10	10	17	40	40	7		
173	Traumatism in mines and quarries (total).....	49						11	20	9	4	4		1					
	Traumatism in mines.....	48						11	20	9	3	4		1					
	Traumatism in quarries.....	1									1								
174	Traumatism by machines.....	13						2	1	4	3	1	2						
175	Traumatism by other crushing (total).....	271	3		1	3	14	39	65	33	32	27	25	20	4				5
	Railroad accidents and injuries.....	172					2	27	55	25	21	18	8	10	1				
	Street-car accidents and injuries.....	26					5	3	4	1	3	2	5	3					
	Automobile accidents and injuries.....	13				1	1	1	1	1	3	4	2	1					
	Injuries by other vehicles.....	54	3		1	2	7	8	4	5	5	3	8	5	3				
	Landslide, other crushing.....	6						2	2	1			2	1					
176	Injuries by animals.....	29				1	2	4	7	3	1	1	4	2	4				
177	Starvation.....	1	1																
178	Excessive cold.....	9	3									1	1	2	1	1			
179	Effects of heat.....	16	2	1					2	3		3	4		1	1			
180	Lightning.....	12	1					5	1	3		2							
181	Electricity (lightning excepted).....	8						1	3	3	1	2							
185	Fractures (cause not specified).....	40			1			1	1	2		2	4	16	10	1			
186	Other external violence.....	104	22	7		2	1	4	8	9	10	14	13	5	5	4			
	Homicide (total).....	151	2	1				16	37	48	22	14	8						3
182	By firearms.....	115						13	27	38	18	10	6						3
183	By cutting or piercing instruments.....	18						2	6	7	3	1							
184	By other means.....	18	2	1				1	4	3	1	3	2						
	XIV.—Ill-defined diseases.....	987	493	45	14	9	6	9	20	33	27	28	41	80	90	57	12		23
187	Ill-defined organic disease.....	83	1	2	1	1		10	1	7	2	8	4	17	7	4			2
188	Sudden death.....	50	16				1	1	2	1	3	4	9	5	4	2			2
189	Not specified or ill-defined (total).....	854	476	43	13	8	5	8	9	30	19	23	29	52	68	46	6		19
	Ill-defined.....	279	99	25	4	3	2	5	2	14	7	12	17	26	33	20	4		6
	Not specified, or unknown.....	575	377	18	9	5	3	3	7	16	12	11	12	26	35	26	2		13

¹ Exclusive of injuries at birth.

MORTALITY STATISTICS.

TABLE 5.—DEATHS (EXCLUSIVE OF STILLBIRTHS) IN THE REGISTRATION AREA, ALL REGISTRATION STATES, AND EACH REGISTRATION STATE, FROM EACH CAUSE AND CLASS OF CAUSES, BY AGE OF DECEDENT: 1912—Contd.

Detailed Int. List No.	CAUSE OF DEATH.	All deaths.	DEATHS AT AGE OF—														Deaths at unknown age.		
			Under 1 year.	1 year.	2 years.	3 years.	4 years.	5 to 9 years.	10 to 19 years.	20 to 29 years.	30 to 39 years.	40 to 49 years.	50 to 59 years.	60 to 69 years.	70 to 79 years.	80 to 89 years.		90 to 99 years.	100 years and over.
KENTUCKY (COLORED).																			
	All causes.....	5,576	752	186	89	54	34	111	403	782	646	578	628	507	386	207	56	29	128
	I.—General diseases.....	1,899	103	57	30	24	12	62	261	449	298	197	157	114	75	27	5	2	26
1	Typhoid fever.....	144	1	1	2	3	13	35	33	29	12	7	2	2					4
2	Typhus fever.....																		
3	Relapsing fever.....																		
4	Malaria.....	56	5	2	3	3	2	1	4	5	8	6		8	6	3			1
5	Smallpox.....																		
6	Measles.....	3	2	1															
7	Scarlet fever.....	3	1									1							
8	Whooping cough.....	70	30	24	7	5	1	2		1									
9	Diphtheria and croup.....	22	10	5	2			3	2										
10	Influenza.....	63	2					1	1	3	2	6	12	16	10	9		1	
11	Miliary fever.....																		
12	Asiatic cholera.....																		
13	Cholera nostras.....	1												1					
14	Dysentery.....	36	8	2	1					1	3	3	4	6	2	4	1		1
15	Plague.....																		
16	Yellow fever.....																		
17	Leprosy.....																		
18	Erysipelas.....	2						1			1								
19	Other epidemic diseases.....	2		1					1										
20	Purulent infection and septicemia.....	19						1	2	4	2	1	2	2	3		2		
21	Glanders.....																		
22	Anthrax.....																		
23	Rabies.....																		
24	Tetanus.....	11	2					1	2	4			2						
25	Mycoses.....																		
26	Pellagra.....	18								4	5	2	2	2	2				1
27	Beriberi.....																		
	Tuberculosis (total).....	1,168	27	20	14	14	6	35	205	363	205	126	73	41	19	4			16
	Tuberculosis of the lungs.....	1,023	18	16	10	6	3	24	179	329	186	117	67	35	16	3			14
28	Acute miliary tuberculosis.....	32				3	1	1	1	12	9	1	1	3					
29	Tuberculous meningitis.....	40	6	2	4	4	1	4	12	3	2	2	2						
30	Abdominal tuberculosis.....	38		1				3	6	11	6	3	1	3	2	1			1
31	Pott's disease.....	10	3					2	2	2	1	1	1						
32	White swellings.....	2						2	4	6	1	2	1						1
33	Tuberculosis of other organs.....	17		1		1		1	6	1	2	2	1						1
34	Disseminated tuberculosis.....	6				1		1	1	2				1					
35	Disseminated tuberculosis.....	6				1		1	1	2				1					1
36	Rickets.....	2		1	1														
37	Syphilis.....	74	12	1	1			2	1	15	14	10	8	4	3	1	1		1
38	Gonococcus infection.....	3								3									
	Cancer and other malignant tumors (total).....	103								5	13	22	29	21	16	1		1	
39	Of the buccal cavity.....									1	2	7	8	4	3				
40	Of the stomach, liver.....	25																	
41	Of the peritoneum, intestines, rectum.....	9																	
42	Of the female genital organs.....	43								2	7	14	10	7	2				
43	Of the breast.....	16								1	3	3	3	3	5	1			
44	Of the skin.....	2												2					
45	Of other organs or of organs not specified.....	13								1	1	1	5	1	3			1	
46	Other tumors (tumors of the female genital organs excepted).....	7									2	1	2	1		1			
47	Acute articular rheumatism.....	27						2	4	3	2	2	4	2	3	3			2
48	Chronic rheumatism and gout.....	9								1	1		1	3	3		1		
49	Scurvy.....																		
50	Diabetes.....	22						1	1	5	1	5	5	3	1				
51	Exophthalmic goiter.....	1											1						
52	Addison's disease.....																		
53	Leukemia.....	2								1	1								
54	Anemia, chlorosis.....	7	2						1	1	1		1	1	1				
55	Other general diseases.....	3	1																
56	Alcoholism (acute or chronic).....	14							1	2	4	3	3						
57	Chronic lead poisoning.....	1										1			1				
58	Other chronic occupation poisonings.....																		
59	Other chronic poisonings.....	1								1									
	II.—Diseases of the nervous system and of the organs of special sense.....	512	41	11	7	6	6	14	25	41	38	56	86	78	50	33	7	3	10
60	Encephalitis.....	11	3						1	3		1	3						
61	Meningitis (total).....	38	4	5	4	5	11	10	10	10	5	5		1					
	Simple meningitis.....	30	10	3	1	3	2	2	2	3	2	1		1					
	Cerebrospinal meningitis (undefined).....	11	3	1		3	9	8	8	2		1							
	Cerebrospinal fever.....	47	4	4	1	2				5	3	3							
62	Locomotor ataxia.....	3										1	1	1					
63	Other diseases of the spinal cord (total).....	12	1	1		1		1		1		1	2	1	3				
	Acute anterior poliomyelitis.....	4	1	1		1		1				1	2	1	3				
	Other diseases of the spinal cord ¹	8								1			1						

¹ Exclusive of acute anterior poliomyelitis (infantile paralysis).

MORTALITY STATISTICS.

TABLE 5.—DEATHS (EXCLUSIVE OF STILLBIRTHS) IN THE REGISTRATION AREA, ALL REGISTRATION STATES, AND EACH REGISTRATION STATE, FROM EACH CAUSE AND CLASS OF CAUSES, BY AGE OF DECEDENT: 1912—Contd.

Detailed Int. List No.	CAUSE OF DEATH.	All deaths.	DEATHS AT AGE OF—														Deaths at unknown age.		
			Under 1 year.	1 year.	2 years.	3 years.	4 years.	5 to 9 years.	10 to 19 years.	20 to 29 years.	30 to 39 years.	40 to 49 years.	50 to 59 years.	60 to 69 years.	70 to 79 years.	80 to 89 years.		90 to 99 years.	100 years and over.
KENTUCKY (COLORED)—Continued.																			
	VI.—Nonvenereal diseases of the genito-urinary system and annexa.....	419	3	3	2	2	1	4	14	26	51	63	83	68	60	24	2	13	
119	Acute nephritis.....	39		2	1			2	2	4	4	5	7	6	3			2	
120	Bright's disease.....	306	3	1	1	1	1	2	8	11	33	47	66	53	46	22	1	10	
121	Chyluria.....																		
122	Other diseases of the kidneys and annexa.....	10									3		4	1	2				
123	Calculi of the urinary passages.....	2											1		1				
124	Diseases of the bladder.....	11				1			1				2	4	1	1	1		
125	Diseases of the urethra, urinary abscess, etc.....	2									1	1							
126	Diseases of the prostate.....	10											1	3	6				
127	Nonvenereal diseases of the male genital organs.....	1														1			
128	Uterine hemorrhage (nonpuerperal).....	1									1								
129	Uterine tumor (noncancerous).....	12								1	3	6	2						
130	Other diseases of the uterus.....	5						2		1		2							
131	Cysts and other tumors of the ovary.....	5								2	1	1						1	
132	Salpingitis and other diseases of the female genital organs.....	14							1	7	5	1							
133	Nonpuerperal diseases of the breast (cancer excepted).....	1												1					
	VII.—The puerperal state.....	51							6	24	15	4	1					1	
134	Accidents of pregnancy.....	7								4	3								
135	Puerperal hemorrhage.....	4						1		1	1								
136	Other accidents of labor.....	7						2	2	2	2							1	
137	Puerperal septicemia.....	20						2	10	6	1	1							
138	Puerperal albuminuria and convulsions.....	11						1	7	3									
139	Puerperal phlegmasia alba dolens, embolus, sudden death.....	1										1							
140	Following childbirth (not otherwise defined).....	1										1							
141	Puerperal diseases of the breast.....																		
	VIII.—Diseases of the skin and of the cellular tissue.....	30	2	1			1			3	2	1	6	4	1	2	2	1	4
142	Gangrene.....	17					1			1	1		3	4	1	1	2	1	2
143	Furuncle.....	1											1						
144	Acute abscess.....	2	1	1															
145	Other diseases of the skin and annexa.....	10	1							2	1	1	2			1			2
	IX.—Diseases of the bones and of the organs of locomotion.....	4	2							2									
146	Diseases of the bones (tuberculosis excepted).....	4	2							2									
147	Diseases of the joints (tuberculosis and rheumatism excepted).....																		
148	Amputations.....																		
149	Other diseases of the organs of locomotion.....																		
	X.—Malformations.....	16	15	1															
150	Congenital malformations (stillbirths not included) (total).....	16	15	1															
	Hydrocephalus.....	1	1																
	Congenital malformations of the heart.....	5	5																
	Other congenital malformations.....	10	9	1															
	XI.—Early infancy.....	224	224																
151	Congenital debility, icterus, and sclerema (total).....	191	191																
	Premature birth.....	95	95																
	Congenital debility, "atrophy," "marasmus," etc.....	96	96																
152	Other causes peculiar to early infancy (total).....	30	30																
	Injuries at birth.....	13	13																
	Other causes peculiar to early infancy ¹	17	17																
153	Lack of care.....	3	3																
	XII.—Old age.....	98										1	1	6	25	30	19	14	2
154	Senility.....	98										1	1	6	25	30	19	14	2
	XIII.—External causes.....	390	24	5	8	5	6	12	35	103	56	47	27	13	13	7		2	27
	Suicide (total).....	11							1	4		3	1						1
155	By poison.....	4								2		1			1				
156	By asphyxia.....																		
157	By hanging or strangulation.....	1							1										
158	By drowning.....																		
159	By firearms.....	5								2		2							1
160	By cutting or piercing instruments.....	1											1						
161	By jumping from high places.....																		
162	By crushing.....																		
163	Other suicides.....																		

¹ Exclusive of injuries at birth.

CAUSES OF DEATH, BY AGE.

TABLE 5.—DEATHS (EXCLUSIVE OF STILLBIRTHS) IN THE REGISTRATION AREA, ALL REGISTRATION STATES, AND EACH REGISTRATION STATE, FROM EACH CAUSE AND CLASS OF CAUSES, BY AGE OF DECEDENT: 1912—Contd.

Detailed Int. List No.	CAUSE OF DEATH.	All deaths.	DEATHS AT AGE OF—														Deaths at unknown age.	
			Under 1 year.	1 year.	2 years.	3 years.	4 years.	5 to 9 years.	10 to 19 years.	20 to 29 years.	30 to 39 years.	40 to 49 years.	50 to 59 years.	60 to 69 years.	70 to 79 years.	80 to 89 years.		90 to 99 years.
KENTUCKY (COLORED)—Continued.																		
XIII.—External causes—Contd.																		
	Accidental or undefined (total).....	282	22	5	7	5	6	12	31	60	29	30	21	13	11	6	2	22
164	Poisoning by food.....	3								2				1				
165	Other acute poisonings.....	5	1							2	2							
166	Conflagration.....	4				1	1	1	1					1				
167	Burns (conflagration excepted).....	53	4	3	6	5	4	6	4	6	4	1	2	1	3	2		1
168	Absorption of deleterious gases (conflagration excepted).....	11	9									1	2	1				
169	Accidental drowning.....	26		1				3	5	6	3	2	2	3				1
170	Traumatism by firearms.....	30							5	11	3	7						4
171	Traumatism by cutting or piercing instruments.....	2											1					
172	Traumatism by fall.....	26	3					2	4	2	2	1	3	1	4	1		2
173	Traumatism in mines and quarries (total).....	14							2	8	2	2						
	Traumatism in mines.....	14							2	8	2	2						
174	Traumatism by machines.....	2									1		1					
175	Traumatism by other crushing (total).....	72	1		1		1		9	15	11	12	8	4	1	1		8
	Railroad accidents and injuries.....	51							5	15	8	6	5	2	1	1		8
	Street-car accidents and injuries.....	3									1	1		1				
	Automobile accidents and injuries.....	3									1	1		1				
	Injuries by other vehicles.....	14	1		1		1		4		1	4		1				
	Landslide, other crushing.....	1											1					
176	Injuries by animals.....	1												1				
177	Starvation.....																	
178	Excessive cold.....	8											1	2		1		1
179	Effects of heat.....	6	1										1	1		1		1
180	Lightning.....																	
181	Electricity (lightning excepted).....	3							1	1		1						
185	Fractures (cause not specified).....	3																3
186	Other external violence.....	13	3	1						4	1	1	1		1			1
	Homicide (total).....	97	2		1				3	39	27	14	5		1	1		4
182	By firearms.....	71			1				1	29	24	9	3		1	1		2
183	By cutting or piercing instruments.....	12								8	1	2						1
184	By other means.....	14	2						2	2	2	3	2					1
	XIV.—Ill-defined diseases.....	199	67	17	4	1	2	3	2	5	16	14	17	22	11	6	1	11
187	Ill-defined organic disease.....	30									4	4	5	9	6	2		
188	Sudden death.....	14	4	1				1	1			3	1		2			1
189	Not specified or ill-defined (total).....	155	63	16	4	1	2	2	1	5	12	7	11	13	3	4	1	10
	Ill-defined.....	59	5	12	3	1		2		3	7	4	8	7	3			4
	Not specified, or unknown.....	96	58	4	1		2		1	2	5	3	3	6		4	1	6

MAINE.

All causes.....		11,672	1,728	236	119	66	51	184	417	664	697	746	1,190	1,817	2,130	1,345	248	8	26
I.—General diseases.....		2,753	156	64	43	26	20	79	193	313	307	271	366	434	344	119	11	2	5
1	Typhoid fever.....	103	1		1	1		8	21	23	19	12	12	3	2				
2	Typhus fever.....																		
3	Relapsing fever.....																		
4	Malaria.....	3											1	1	1				
5	Smallpox.....	4	4																
6	Measles.....	58	15	15	5	1	2	6	3	2	1	4	2	1	1				
7	Scarlet fever.....	16	3	2	2	2	1	3	3	2	1	4	2	1	1				
8	Whooping cough.....	54	41	8	4	1													
9	Diphtheria and croup.....	99	10	11	11	13	6	30	15	1		1	1						
10	Influenza.....	86	10	3	3			2	1		2	2	4	8	25	18	7	1	
11	Miliary fever.....																		
12	Asiatic cholera.....																		
13	Cholera nostras.....	5	1				1	1							1	1			
14	Dysentery.....	22	5	1					1			1		7	4	2		1	
15	Plague.....																		
16	Yellow fever.....																		
17	Leprosy.....																		
18	Erysipelas.....	25	4					1	2		2	4	2	4	4	2			
19	Other epidemic diseases.....	1			1														
20	Purulent infection and septicemia.....	36	3				1	2	5	2	5	5	2	6	4	1			
21	Glanders.....	1									1								
22	Anthrax.....																		
23	Rabies.....																		
24	Tetanus.....	5						1			1	1			2				
25	Mycoses.....																		
26	Pellagra.....	5																	
27	Beriberi.....										4			1					
	Tuberculosis (total).....	1,005	33	21	15	4	6	13	123	244	200	110	87	89	41	18			1
28	Tuberculosis of the lungs.....	778	6	8	4		3	5	88	211	166	89	68	77	36	17			
29	Acute miliary tuberculosis.....	23	3					1	6	4	5	2	1	1					
30	Tuberculous meningitis.....	76	14	10	3	3	3	6	13	5	7	4	3	3					
31	Abdominal tuberculosis.....	64	5		1			1	5	11	18	8	3	5	2				

MORTALITY STATISTICS.

TABLE 5.—DEATHS (EXCLUSIVE OF STILLBIRTHS) IN THE REGISTRATION AREA, ALL REGISTRATION STATES, AND EACH REGISTRATION STATE, FROM EACH CAUSE AND CLASS OF CAUSES, BY AGE OF DECEDENT: 1912—Contd.

Detailed Int. List No.	CAUSE OF DEATH.	All deaths.	DEATHS AT AGE OF—													Deaths at unknown age.		
			Under 1 year.	1 year.	2 years.	3 years.	4 years.	5 to 9 years.	10 to 19 years.	20 to 29 years.	30 to 39 years.	40 to 49 years.	50 to 59 years.	60 to 69 years.	70 to 79 years.		80 to 89 years.	90 to 99 years.
MAINE—Continued.																		
I.—General diseases—Continued.																		
Tuberculosis—Continued.																		
32	Pott's disease.....	14				1					3	2	1	2	1	2	1	1
33	White swellings.....	2									2							
34	Tuberculosis of other organs.....	29	4		1						2	8	2	5	3	2	1	1
35	Disseminated tuberculosis.....	19	1	3	1						4	3	1	1	3	1		
36	Rickets.....	6	4	2														
37	Syphilis.....	15	7									2	1	4	1			
38	Gonococcus infection.....																	
Cancer and other malignant tumors (total).....																		
		829	1			1	1	1	2	7	38	98	197	226	194	57	4	
39	Of the buccal cavity.....	29										3	6	9	11			
40	Of the stomach, liver.....	325			1					1	8	26	71	110	87	20	1	
41	Of the peritoneum, intestines, rectum.....	143									2	4	14	43	36	35	9	
42	Of the female genital organs.....	120									2	15	28	29	21	19	4	
43	Of the breast.....	63									1	2	12	11	14	11	10	2
44	Of the skin.....	31				1					1	2		5	6	8	7	1
45	Of other organs or of organs not specified.....	118	1					1	2		7	15	32	30	23	7		
46	Other tumors (tumors of the female genital organs excepted).....	8											1	3	3	1		
47	Acute articular rheumatism.....	43						3	6	4	3	5	6	10	3	3		
48	Chronic rheumatism and gout.....	12											3	3	2	4		
49	Scurvy.....	1	1															
50	Diabetes.....	157	1	1			2	6	11	12	6	8	20	44	38	8		
51	Exophthalmic goiter.....	8								3	3	1	1	1				
52	Addison's disease.....	4								1	2	1	1		4			
53	Leukemia.....	13				2				1	3	1	2	7	11	19	9	4
54	Anemia, chlorosis.....	73	6						1	1	3	8	1	11	19	9	4	
55	Other general diseases.....	17	5		1	1		2	1	1	1	1		3	1			
56	Alcoholism (acute or chronic).....	37								2	9	7	10	4	3			
57	Chronic lead poisoning.....																	
58	Other chronic occupation poisonings.....																	
59	Other chronic poisonings.....	2													2			
II.—Diseases of the nervous system and of the organs of special sense.....																		
		1,512	83	19	15	5	4	13	25	28	47	83	209	332	414	210	24	
60	Encephalitis.....	17	1		1	1	1	3	2	3			1	2		2		
61	Meningitis (total).....	95	38	10	9	3	1	6	10	3	5		2	3		3		
	Simple meningitis.....	75	32	9	5	2	1	4	8	1	5		1	3		2		
	Cerebrospinal meningitis (undefined).....	16	5	1	3			2	2				1			1		
	Cerebrospinal fever.....	4	1		1				1									
62	Locomotor ataxia.....	32							5	1	2	2	11	8	8	1		
63	Other diseases of the spinal cord (total).....	66	2	1	2		1		2	1	1	8	12	15	12	4		
	Acute anterior poliomyelitis.....	9			2				2		2	8	12	15	12	4		
	Other diseases of the spinal cord ¹	57		1					3									
64	Cerebral hemorrhage, apoplexy.....	914	7	2						8	15	43	123	229	304	166	16	
65	Softening of the brain.....	25											5	10	7	1		
66	Paralysis without specified cause.....	131			1				2	1	3	5	21	32	44	16	5	
67	General paralysis of the insane.....	53								2	4	3	6	13	7	2		
68	Other forms of mental alienation.....	37								2	4	3	6	13	7	2		
69	Epilepsy.....	35	2	3					5	5	5	2	6	4	2	1		
70	Convulsions (nonpuerperal).....	3						2		1								
71	Convulsions of infants.....	30	26	2	1		1											
72	Chorea.....	1	1															
73	Neuralgia and neuritis.....	9							1				2	2	1	1		
74	Other diseases of the nervous system.....	56	5	1		1		1		2	3	8	10	12	7	5	1	
75	Diseases of the eyes and their annexa.....																	
76	Diseases of the ears.....	8	1		1			1					2		1		1	
III.—Diseases of the circulatory system.....																		
		1,815	18	1				7	23	37	41	89	184	442	600	333	37	1
77	Pericarditis.....	5						1	2		1				1			
78	Acute endocarditis.....	30	2					1	3		5	4	2	10	2	1		
79	Organic diseases of the heart.....	1,396	9	1				4	17	26	29	77	145	349	440	218	18	1
80	Angina pectoris.....	83									1	5	11	21	38	7		
81	Diseases of the arteries, atheroma, aneurism, etc.....	288	1					1					2	9	59	103	95	18
82	Embolism and thrombosis.....	55							1	5	5	2	8	9	15	9	1	
83	Diseases of the veins (varices, hemorrhoids, phlebitis, etc.).....	2								1								
84	Diseases of the lymphatic system (lymphangitis, etc.).....	2												1				
85	Hemorrhage; other diseases of the circulatory system.....	14	5								1	1	1	1	2	3		
IV.—Diseases of the respiratory system.....																		
		1,387	296	76	27	20	10	21	31	49	56	80	107	176	229	177	30	
86	Diseases of the nasal fossae.....	3	1		1							1						
87	Diseases of the larynx.....	9	2		1			1	3				1					
88	Diseases of the thyroid body.....	3													1			
89	Acute bronchitis.....	123	55	7	4	2		1				3	3	5	10	28	5	
90	Chronic bronchitis.....	59	1		1			2	1			3	4	10	20	14	3	

¹ Exclusive of acute anterior poliomyelitis (infantile paralysis).

CAUSES OF DEATH, BY AGE.

TABLE 5.—DEATHS (EXCLUSIVE OF STILLBIRTHS) IN THE REGISTRATION AREA, ALL REGISTRATION STATES, AND EACH REGISTRATION STATE, FROM EACH CAUSE AND CLASS OF CAUSES, BY AGE OF DECEDENT: 1912—Contd.

Detailed Int. List No.	CAUSE OF DEATH.	All deaths.	DEATHS AT AGE OF—														Deaths at unknown age.
			Under 1 year.	1 year.	2 years.	3 years.	4 years.	5 to 9 years.	10 to 19 years.	20 to 29 years.	30 to 39 years.	40 to 49 years.	50 to 59 years.	60 to 69 years.	70 to 79 years.	80 to 89 years.	
MAINE—Continued.																	
IV.—Diseases of the respiratory system—Continued.																	
61	Bronchopneumonia.....	235	76	25	9	6	4	2	1	5	1	9	20	35	36	6	
92	Pneumonia (total).....	336	147	42	8	8	5	12	22	34	48	64	80	123	141	87	13
	Lobar pneumonia.....	157	21	7		3	2	2	5	8	12	20	16	22	24	13	1
	Pneumonia (undefined).....	679	126	35	8	5	3	10	17	26	36	44	64	101	117	74	12
93	Pleurisy.....	24				3		1	4	3	1	4	1	4	3		
94	Pulmonary congestion, pulmonary apoplexy.....	61	14	1	2			1	1	3	1	2	4	7	11	11	3
95	Gangrene of the lung.....	2															
96	Asthma.....	7										1		3	3		
97	Pulmonary emphysema.....	3								1					1	1	
98	Other diseases of the respiratory system (tuberculosis excepted).....	22		1	1			1	1	6		1	3	2	5		
V.—Diseases of the digestive system.																	
		1,027	355	55	14	4	8	27	45	50	57	49	88	109	96	58	11
99	Diseases of the mouth and annexa.....	1													1		
100	Diseases of the pharynx.....	12	2		1			2	3		2		1		1		
101	Diseases of the esophagus.....	2								1				1			
102	Ulcer of the stomach.....	34						1	2	6	6	6	5	3	5		
103	Other diseases of the stomach (cancer excepted).....	202	49	4	1	1		3	3	5	10	10	17	39	29	23	8
104	Diarrhea and enteritis (under 2 years).....	324	278	46													
105	Diarrhea and enteritis (2 years and over).....	81			8	3	4	9	1	9	3	5	6	13	11	8	1
106	Ankylostomiasis.....																
107	Intestinal parasites.....																
108	Appendicitis and typhlitis.....	79	1	1			2	10	24	12	8	5	8	2	3	3	
109	Hernia, intestinal obstruction (total).....	96	11	3	2		1	3	5	5	4	13	12	16	11	8	1
	Hernia.....	18								1	2	3	5	4	1	1	
	Intestinal obstruction.....	78	11	3	2		1	3	5	4	2	10	7	16	7	7	
110	Other diseases of the intestines.....	25	3					1	3	4	1	3	3	3	4	3	
111	Acute yellow atrophy of the liver.....	5								3				1	1		
112	Hydatid tumor of the liver.....																
113	Cirrhosis of the liver.....	50								2	3	11	19	13	2		
114	Biliary calculi.....	23						1		1	3	9	3	4	1	1	
115	Other diseases of the liver.....	50	10					1	3	8	2	9	3	10	4		
116	Diseases of the spleen.....	3			1		1			1							
117	Simple peritonitis (nonpuerperal).....	32		1	1			5	8	3	1	5	3	4	1		
118	Other diseases of the digestive system (cancer and tuberculosis excepted).....	8	1							2	2		1	1	1		
VI.—Nonvenereal diseases of the genito-urinary system and annexa.																	
		894	18	2		3		3	6	37	52	83	140	210	223	108	9
119	Acute nephritis.....	67	6					1		6	9	12	8	13	10	1	1
120	Bright's disease.....	697	6	2		3		1	3	17	33	58	121	183	192	72	6
121	Chyluria.....																
122	Other diseases of the kidneys and annexa.....	29	6						2	7	2	1	1	3	2	5	
123	Calculi of the urinary passages.....	3											1	2			
124	Diseases of the bladder.....	33								1	1		2	2	8	18	1
125	Diseases of the urethra, urinary abscess, etc.....	2										1			1		
126	Diseases of the prostate.....	25								1		1		5	5	12	1
127	Nonvenereal diseases of the male genital organs.....																
128	Uterine hemorrhage (nonpuerperal).....																
129	Uterine tumor (noncancerous).....	9								1	1	4	3		1		
130	Other diseases of the uterus.....	14						1	1	1	5	1	2	3			
131	Cysts and other tumors of the ovary.....	5								1			3	1			
132	Salpingitis and other diseases of the female genital organs.....	10						1		3	5	1		1			
133	Nonpuerperal diseases of the breast (cancer excepted).....																
VII.—The puerperal state.																	
		76						7	42	23	4						
134	Accidents of pregnancy.....	8								6	2						
135	Puerperal hemorrhage.....	11								5	6						
136	Other accidents of labor.....	11						1	4	4	2						
137	Puerperal septicemia.....	21						1	15	5							
138	Puerperal albuminuria and convulsions.....	17						3	7	5	2						
139	Puerperal phlegmasia alba dolens, embolus, sudden death.....	7						2	4	1							
140	Following childbirth (not otherwise defined).....	1								1							
141	Puerperal diseases of the breast.....																
VIII.—Diseases of the skin and of the cellular tissue.																	
		71	4					1	1	2	3	4	8	18	22	8	
142	Gangrene.....	52	1							1		1	7	16	20	6	
143	Furuncle.....	6	1							1		1	1	1	1		
144	Acute abscess.....	4						1			1	1	1	1			
145	Other diseases of the skin and annexa.....	9	2						1	1	2	1	1	1	1	2	

MORTALITY STATISTICS.

TABLE 5.—DEATHS (EXCLUSIVE OF STILLBIRTHS) IN THE REGISTRATION AREA, ALL REGISTRATION STATES, AND EACH REGISTRATION STATE, FROM EACH CAUSE AND CLASS OF CAUSES, BY AGE OF DECEDENT: 1912—Contd.

Detailed Int. List No.	CAUSE OF DEATH.	All deaths.	DEATHS AT AGE OF—														Deaths at unknown age.
			Under 1 year.	1 year.	2 years.	3 years.	4 years.	5 to 9 years.	10 to 19 years.	20 to 29 years.	30 to 39 years.	40 to 49 years.	50 to 59 years.	60 to 69 years.	70 to 79 years.	80 to 89 years.	
MAINE—Continued.																	
	IX.—Diseases of the bones and of the organs of locomotion..	18		1	1			2	1		1	2	1	3	6		
146	Diseases of the bones (tuberculosis excepted).....	16		1	1			1	1		1	2	1	2	6		
147	Diseases of the joints (tuberculosis and rheumatism excepted).....	2						1						1			
148	Amputations.....																
149	Other diseases of the organs of locomotion.....																
	X.—Malformations.....	75	72	1				2									
150	Congenital malformations (stillbirths not included) (total).....	75	72	1				2									
	Hydrocephalus.....	7	6					1									
	Congenital malformations of the heart.....	38	37	1													
	Other congenital malformations.....	30	29					1									
	XI.—Early infancy.....	656	656														
151	Congenital debility, icterus, and sclerema (total).....	548	548														
	Premature birth.....	274	274														
	Congenital debility, "atrophy," "marasmus," etc.....	274	274														
152	Other causes peculiar to early infancy (total).....	108	108														
	Injuries at birth.....	52	52														
	Other causes peculiar to early infancy ¹	56	56														
153	Lack of care.....																
	XII.—Old age.....	511										1	8	120	270	105	5
154	Senility.....	511										1	8	120	270	105	5
	XIII.—External causes.....	669	16	9	16	7	9	27	78	97	99	66	65	61	60	39	10
	Suicide (total).....	112						6	11	23	16	23	12	15	6		
155	By poison.....	17						1	4	4	1	2	1	2			
156	By asphyxia.....	2						1	1								
157	By hanging or strangulation.....	35						2	2	8	3	8	4	7	3		
158	By drowning.....	13						1	1	2	5	5	1	3			
159	By firearms.....	31						1	5	7	6	5	4	4			
160	By cutting or piercing instruments.....	11						1	1	1	4	3	2				
161	By jumping from high places.....																
162	By crushing.....																
163	Other suicides.....	3								2					1		
	Accidental or undefined (total).....	541	16	9	16	7	8	27	69	82	73	49	40	47	45	33	10
164	Poisoning by food.....	8			1	1				1		1		2	2		
165	Other acute poisonings.....	22	1	4	4	2				1		1	3	2	1		
166	Conflagration.....	14			1	1		1	1	3	2	2	4				4
167	Burns (conflagration excepted).....	28	2	2	6	1	1	3	3	4	1	1	1		3	1	
168	Absorption of deleterious gases (conflagration excepted).....	13	6					1			2	1	1	1			
169	Accidental drowning.....	118			1	4	1	15	27	31	17	12	4	2	1		
170	Traumatism by firearms.....	21			1			12	4	1	2	1					3
171	Traumatism by cutting or piercing instruments.....	2						2									
172	Traumatism by fall.....	106		1	2	1	1	2	1	7	8	7	7	10	21	28	10
173	Traumatism in mines and quarries (total).....	1											1				
	Traumatism in mines.....																
	Traumatism in quarries.....	1											1				
174	Traumatism by machines.....	20						4	3	5	3	4	1				
175	Traumatism by other crushing (total).....	114		1		1	1	3	12	19	21	17	12	17	7	2	
	Railroad accidents and injuries.....	61				1	1	5	14	14	12	6	4	3			1
	Street-car accidents and injuries.....	7						2	2	2	1	1	1	1			1
	Automobile accidents and injuries.....	11					1	4	1	4	1	1	4	3	2		
	Injuries by other vehicles.....	29		1		1	1	3	1	4	3	1	3	3	2		
	Landslide, other crushing.....	6						1		1	3	1	2				
176	Injuries by animals.....	5											1	2			
177	Starvation.....	2		2									1	1			
178	Excessive cold.....	3												1			
179	Effects of heat.....	7			1					1			2	2	1		
180	Lightning.....	1								1							
181	Electricity (lightning excepted).....	9					1	2	2	1							
185	Fractures (cause not specified).....	6					1	1	1	1				1	3	1	
186	Other external violence.....	41	5	1		1		5	8	10	2	4	3	3	1		1
	Homicide (total).....	16				1		3	4	3	1	2	2				
182	By firearms.....	7						2	2	2							
183	By cutting or piercing instruments.....	3						1	1	1							
184	By other means.....	6				1		2	1	1			2				
	XIV.—Ill-defined diseases.....	208	54	8	3	1		3	7	10	12	16	25	34	20	9	3
187	Ill-defined organic disease.....	8	1										1	3	2		1
188	Sudden death.....	36	8	2	1					2	1	6	4	6	6		
189	Not specified or ill-defined (total).....	164	45	6	2	1		3	7	8	8	10	20	25	12	9	2
	Ill-defined.....	94	11	6	1			1	4	5	7	10	14	21	9	8	
	Not specified, or unknown.....	70	34		1	1		2	3	3	4	5	6	4	3	1	3

¹ Exclusive of injuries at birth.

CAUSES OF DEATH, BY AGE.

TABLE 5.—DEATHS (EXCLUSIVE OF STILLBIRTHS) IN THE REGISTRATION AREA, ALL REGISTRATION STATES, AND EACH REGISTRATION STATE, FROM EACH CAUSE AND CLASS OF CAUSES, BY AGE OF DECEDENT: 1912—Contd.

Detailed Int. List No.	CAUSE OF DEATH.	All deaths.	DEATHS AT AGE OF—																Deaths at unknown age.
			Under 1 year.	1 year.	2 years.	3 years.	4 years.	5 to 9 years.	10 to 19 years.	20 to 29 years.	30 to 39 years.	40 to 49 years.	50 to 59 years.	60 to 69 years.	70 to 79 years.	80 to 89 years.	90 to 99 years.	100 years and over.	
MARYLAND (TOTAL).																			
	All causes.....	20,477	3,979	730	311	216	150	375	823	1,581	1,698	1,824	2,155	2,654	2,458	1,240	195	18	70
	I.—General diseases.....	5,379	353	173	115	89	60	147	429	832	784	661	654	602	356	107	10		7
1	Typhoid fever.....	367	3	6	6	9	5	28	86	81	64	38	25	14	1				1
2	Typhus fever.....	1											1						
3	Relapsing fever.....																		
4	Malaria.....	24	1				1	1	2	6	2	1	8		1	1			
5	Smallpox.....	1																	
6	Measles.....	35	8	14	7	2	1	2	1										
7	Scarlet fever.....	35	2	5	7	1	5	11	3	1									
8	Whooping cough.....	145	85	30	17	6		6	6										
9	Diphtheria and croup.....	202	10	44	31	34	26	32	17	2	4		1		1				
10	Influenza.....	161	11	5	1	3	1	3	4	7	14	12	13	29	41	15	2		
11	Miliary fever.....																		
12	Asiatic cholera.....																		
13	Cholera nostras.....	7			1	1					1	2			1	1			
14	Dysentery.....	57	9	3	3	2		1	1	2	2	2	3	7	13	9			
15	Plague.....																		
16	Yellow fever.....																		
17	Leprosy.....																		
18	Erysipelas.....	41	17	2				1			3	2	8	3	2	2	1		
19	Other epidemic diseases.....	3	1	1					1										
20	Purulent infection and septicemia.....	36	4	1	1			2	3	6	3	7	4	4	1				
21	Glanders.....																		
22	Anthrax.....																		
23	Rabies.....																		
24	Tetanus.....	58	20					8	6	5	8	4	4	1	1	1			
25	Mycoses.....																		
26	Pellagra.....	8								3	1	1		2	1				
27	Beriberi.....	1								1					1				
	Tuberculosis (total).....	2,541	53	49	32	23	15	42	279	655	558	359	245	146	68	12	1		4
28	Tuberculosis of the lungs.....	2,143	22	15	10	10	4	16	229	599	511	318	218	120	61	7	1		2
29	Acute miliary tuberculosis.....	99	1	8	4	1	2	2	17	24	21	8	4	5	2				
30	Tuberculosis meningitis.....	109	24	22	12	12	4	12	11	2	3	2	4	1					
31	Abdominal tuberculosis.....	36	3	1	3	3	4	4	10	17	10	11	6	13	2	1			2
32	Pott's disease.....	26	1	1	1	1	4	2	2	5	2	3	2	1	1				
33	White swellings.....	17	1	1	1	1	2	3	1	1	1	4	1	2	2				
34	Tuberculosis of other organs.....	33	1	1	1		2	6	6	6	7	6	4	3		3			
35	Disseminated tuberculosis.....	28	1					1	4	7	8	5	2						
36	Rickets.....	12	3	4	3		1		1										
37	Syphilis.....	162	104	6	4	1	1	2	1	8	12	15	4	2			1		1
38	Gonococcus infection.....	6	2						1	2			1						
	Cancer and other malignant tumors (total).....	1,042	4	1	1	2			3	17	71	163	252	291	176	56	5		
39	Of the buccal cavity.....	28							1	1	1	4	6	6	8	1			
40	Of the stomach, liver.....	424				1			1	4	21	54	112	133	82	16	1		
41	Of the peritoneum, intestines, rectum.....	101									7	21	21	27	18	4	1		
42	Of the female genital organs.....	180								4	21	34	60	40	14	7			
43	Of the breast.....	115									11	25	22	33	15	7	2		
44	Of the skin.....	36									1		3	11	10	11			
45	Of other organs or of organs not specified.....	158	4	1	1	1			2	6	9	25	28	41	29	10	1		
46	Other tumors (tumors of the female genital organs excepted).....	10					1		1		1	3	1	2	1				
47	Acute articular rheumatism.....	57		1	1	1	1	6	10	4	7	5	9	7	4	1			
48	Chronic rheumatism and gout.....	22								2	1		3	5	8	3			
49	Scurvy.....	2	2																
50	Diabetes.....	171	1			1	1	2	6	6	11	21	38	52	29	3			
51	Exophthalmic goiter.....	8								1	1	1	2	2		1			
52	Addison's disease.....	6								3		1	1		1				
53	Leukemia.....	27	2			1	1		1	5	4	2	4	5	2				
54	Anemia, chlorosis.....	45	5						2	2	4	6	9	15	2				
55	Other general diseases.....	15	6	1		1					1	1	1	4					
56	Alcoholism (acute or chronic).....	68							1	11	11	14	17	10	2	1			1
57	Chronic lead poisoning.....																		
58	Other chronic occupation poisonings.....																		
59	Other chronic poisonings.....	3								1		1		1					
	II.—Diseases of the nervous system and of the organs of special sense.....	2,141	207	59	21	15	12	36	39	59	99	197	300	429	441	193	19	3	12
60	Encephalitis.....	16	4					1	3	1	2	3	1		1				
61	Meningitis (total).....	177	61	39	10	9	4	19	14	8	3	4		3	3				
	Simple meningitis.....	121	49	29	7	3	3	6	9	5	1	3		3	3				
	Cerebrospinal meningitis (undefined).....	37	9	6	2	5		7	5		2	1							
	Cerebrospinal fever.....	19	3	4	1	1	1	6		3									
62	Locomotor ataxia.....	36								1	2	10	12	8	3				
63	Other diseases of the spinal cord (total).....	94	3	11	4	2	3	3	4	2	5	6	11	11	24	5			
	Acute anterior poliomyelitis.....	31	3	10	4	2	3	3	3			2	1						
	Other diseases of the spinal cord ¹	63		1					1	2	5	4	10	11	24	5			
64	Cerebral hemorrhage, apoplexy.....	1,086	10	2	1	1		2	3	11	37	94	186	295	297	130	12	2	3
65	Softening of the brain.....	33										1	1	9	11	10	1		
66	Paralysis without specified cause.....	291	4		1		1			2	8	27	49	67	82	39	6	1	4
67	General paralysis of the insane.....	82								5	8	24	21	12	9	3			
68	Other forms of mental alienation.....	45							1	1	8	5	9	12	4	2			

¹ Exclusive of acute anterior poliomyelitis (infantile paralysis).

MORTALITY STATISTICS.

TABLE 5.—DEATHS (EXCLUSIVE OF STILLBIRTHS) IN THE REGISTRATION AREA, ALL REGISTRATION STATES, AND EACH REGISTRATION STATE, FROM EACH CAUSE AND CLASS OF CAUSES, BY AGE OF DECEDENT: 1912—Contd.

Detailed Int. List No.	CAUSE OF DEATH.	All deaths.	DEATHS AT AGE OF—														Deaths at unknown age.		
			Under 1 year.	1 year.	2 years.	3 years.	4 years.	5 to 9 years.	10 to 19 years.	20 to 29 years.	30 to 39 years.	40 to 49 years.	50 to 59 years.	60 to 69 years.	70 to 79 years.	80 to 89 years.		90 to 99 years.	100 years and over.
MARYLAND (TOTAL)—Continued.																			
II.—Diseases of the nervous system and of the organs of special sense—Continued.																			
69	Epilepsy.....	57			1			3	8	12	12	9	5	4	1	1		1	
70	Convulsions (nonpuerperal).....	6						2		1	1			2					
71	Convulsions of infants.....	135	120	6	4	3	2												
72	Chorea.....																		
73	Neuralgia and neuritis.....	16								3	2	4	1	3	1	2			
74	Other diseases of the nervous system.....	52	2				2	4	4	11	8	8	4	3	4	1		1	
75	Diseases of the eyes and their annexa.....	3	1																
76	Diseases of the ears.....	12	2	1				2	2	1	2								
III.—Diseases of the circulatory system.....																			
		2,571	27	8	5	1	3	17	53	112	160	258	374	593	627	289	36	2	6
77	Pericarditis.....	12						1	2	2	2			1	4				
78	Acute endocarditis.....	84			3			3	7	13	19	12	24		3				
79	Organic diseases of the heart.....	1,961	19	8	1	1	2	14	45	88	111	196	291	435	484	186	26		4
80	Angina pectoris.....	105									6	15	23	34	24	3			
81	Diseases of the arteries, atheroma, aneurism, etc.....	338									5	13	20	28	64	102	93	9	2
82	Embolism and thrombosis.....	38	1				1			1	4	7	8	5	5	5	1		
83	Diseases of the veins (varices, hemorrhoids, phlebitis, etc.).....	6												3	2				
84	Diseases of the lymphatic system (lymphangitis, etc.).....	9	7		1							1							
85	Hemorrhage; other diseases of the circulatory system.....	18								3	5	4		1	3	2			
IV.—Diseases of the respiratory system.....																			
		2,252	587	200	79	57	24	54	51	103	122	139	189	232	222	162	24	1	6
86	Diseases of the nasal fossae.....	1	1																
87	Diseases of the larynx.....	15	3	2		2	1	2	1	1		1	1						
88	Diseases of the thyroid body.....	2													1				
89	Acute bronchitis.....	173	99	25	3	10	1	2	1	1	1	3	5	15	20	42	10	3	
90	Chronic bronchitis.....	134	3	1	1			5	1		3	5	15	20	42	30	6		2
91	Bronchopneumonia.....	660	289	90	46	26	11	20	12	7	6	16	14	40	41	38	4		
92	Pneumonia (total).....	1,081	171	81	27	18	7	22	31	82	101	97	127	141	101	62	9	1	3
	Lobar pneumonia.....	569	57	27	13	8	3	14	18	54	65	65	72	80	61	26	3	1	2
	Pneumonia (undefined).....	512	114	54	14	10	4	8	13	28	36	32	55	61	40	36	6		1
93	Pleurisy.....	41		1	2	1	2	2	3	4	2	7	8	3	3	3			
94	Pulmonary congestion, pulmonary apoplexy.....	66	19				1		2	2	3	1	6	8	9	13	2		
95	Gangrene of the lung.....	3								1			1	1					
96	Asthma.....	42									2	4	9	8	12	6			1
97	Pulmonary emphysema.....	3						1					1		1				
98	Other diseases of the respiratory system (tuberculosis excepted).....	31	2				1			5	4	8	3	7	1				
V.—Diseases of the digestive system.....																			
		2,304	1,072	222	50	21	15	37	57	73	131	127	150	163	140	67	7		2
99	Diseases of the mouth and annexa.....	21	15	1			1		1		1			1	1				
100	Diseases of the pharynx.....	35	4	4	3	5	3	5	4	1	2	1		2	1				
101	Diseases of the esophagus.....	3																	
102	Ulcer of the stomach.....	41							1	5	6	8	8	5	7	1			
103	Other diseases of the stomach (cancer excepted).....	265	68	12	1		2	7	5	6	16	23	34	33	33	24	1		
104	Diarrhea and enteritis (under 2 years).....	1,151	956	195															
105	Diarrhea and enteritis (2 years and over).....	207			40	14	5	7	5	4	12	9	14	31	38	23	4		1
106	Ankylostomiasis.....																		
107	Intestinal parasites.....	1						1											
108	Appendicitis and typhlitis.....	113			3	2	1	10	25	22	18	12	13	5	1				1
109	Hernia, intestinal obstruction (total).....	181	18	8	3			3	10	12	17	25	24	28	24	8	1		
	Hernia.....	58	3	1						1	6	11	16	9	8	3			
	Intestinal obstruction.....	123	15	7	3			3	10	11	11	14	8	19	16	5	1		
110	Other diseases of the intestines.....	29	6	1			1			1	3	4	5	2	3				
111	Acute yellow atrophy of the liver.....	8	1							2	1	2	2						
112	Hydatid tumor of the liver.....																		
113	Cirrhosis of the liver.....	134	1							4	13	27	34	32	20	3			
114	Biliary calculi.....	23								2		3	7	4	5	2			
115	Other diseases of the liver.....	42						1		3	8	7	3	12	6	2			
116	Diseases of the spleen.....	1																	
117	Simple peritonitis (nonpuerperal).....	46	3	1			2	3	5	11	3	5	5	7		1			
118	Other diseases of the digestive system (cancer and tuberculosis excepted).....	3									1	1		1					
VI.—Nonvenereal diseases of the genito-urinary system and annexa.....																			
		2,013	17	4	7	8	9	12	37	91	164	263	338	469	426	147	12		9
119	Acute nephritis.....	221	4	2	4	6	7	9	10	23	33	31	45	25	14	7			1
120	Bright's disease.....	1,618	6	1	3	2	1	3	25	55	105	208	275	419	377	120	12		6
121	Chyluria.....											5	5	4	4				
122	Other diseases of the kidneys and annexa.....	31	5				1					5	4	4	6				
123	Calculi of the urinary passages.....	6										1	1	1	2				
124	Diseases of the bladder.....	27	1						1				1	2	9				1

CAUSES OF DEATH, BY AGE.

TABLE 5.—DEATHS (EXCLUSIVE OF STILLBIRTHS) IN THE REGISTRATION AREA, ALL REGISTRATION STATES, AND EACH REGISTRATION STATE, FROM EACH CAUSE AND CLASS OF CAUSES, BY AGE OF DECEDENT: 1912—Contd.

Detailed Int. List No.	CAUSE OF DEATH.	All deaths.	DEATHS AT AGE OF—														Deaths at unknown age.
			Under 1 year.	1 year.	2 years.	3 years.	4 years.	5 to 9 years.	10 to 19 years.	20 to 29 years.	30 to 39 years.	40 to 49 years.	50 to 59 years.	60 to 69 years.	70 to 79 years.	80 to 89 years.	
MARYLAND (TOTAL)—Continued.																	
	VI.—Nonvenereal diseases of the genito-urinary system and annexa—Continued.																
125	Diseases of the urethra, urinary abscess, etc.	7								1	1	2	2		1		
126	Diseases of the prostate	41										1	1	10	18	11	
127	Nonvenereal diseases of the male genital organs	1		1													
128	Uterine hemorrhage (nonpuerperal)																
129	Uterine tumor (noncancerous)	16									5	4	5	1		1	
130	Other diseases of the uterus	19							1	4	6	6	2				
131	Cysts and other tumors of the ovary	6									3		1	1			
132	Salpingitis and other diseases of the female genital organs	18								8	5	4					1
133	Nonpuerperal diseases of the breast (cancer excepted)	2	1								1						
	VII.—The puerperal state	217							19	92	90	15					1
134	Accidents of pregnancy	30							1	2	14	13	2				
135	Puerperal hemorrhage	23							2	8	10	3					
136	Other accidents of labor	15							1	5	5	3					1
137	Puerperal septicemia	84							6	34	41	3					
138	Puerperal albuminuria and convulsions	57							7	27	19	4					
139	Puerperal phlegmasia alba dolens, embolus, sudden death	7							2	3	2						
140	Following childbirth (not otherwise defined)	1								1							
141	Puerperal diseases of the breast																
	VIII.—Diseases of the skin and of the cellular tissue	64	12	1				2	1	3	1	3	4	14	13	6	2
142	Gangrene	38	2					2		1		1		12	8	3	2
143	Furuncle	12	3	1								1	3	2	1	1	1
144	Acute abscess	7	2						1	2	1				1		
145	Other diseases of the skin and annexa	12	5									1	1		3	2	
	IX.—Diseases of the bones and of the organs of locomotion	31	1	2	1			3	2	4	4	2	2	6	3	1	
146	Diseases of the bones (tuberculosis excepted)	28	1	2	1			2	2	4	4	2	2	6	2		
147	Diseases of the joints (tuberculosis and rheumatism excepted)	1													1		
148	Amputations							1								1	
149	Other diseases of the organs of locomotion	2															
	X.—Malformations	175	160	3	2	1	1	2	4			2					
150	Congenital malformations (stillbirths not included) (total)	175	160	3	2	1	1	2	4			2					
	Hydrocephalus	15	10	2	1	1	1										
	Congenital malformations of the heart	118	109	1	1			2	3			2					
	Other congenital malformations	42	41						1								
	XI.—Early infancy	1,397	1,397														
151	Congenital debility, icterus, and sclerema (total)	1,202	1,202														
	Premature birth	526	526														
	Congenital debility, "atrophy," "marasmus," etc.	676	676														
152	Other causes peculiar to early infancy (total)	186	186														
	Injuries at birth	87	87														
	Other causes peculiar to early infancy ¹	99	99														
153	Lack of care	9	9														
	XII.—Old age	442										5	19	127	202	76	9
154	Senility	442										5	19	127	202	76	9
	XIII.—External causes	1,174	42	19	25	22	25	58	123	206	166	136	114	89	71	53	6
	Suicide (total)	158							10	26	30	31	30	23	4	2	
155	By poison	42							5	10	7	9	4	4	1		2
156	By asphyxia	25								4	8	5	5	3			
157	By hanging or strangulation	20							2	3	4	2	4		1		
158	By drowning	12								2	1	3	3	2			1
159	By firearms	44							2	7	7	9	9	8	2		
160	By cutting or piercing instruments	9								2	2	2	2	2	1		
161	By jumping from high places	1										1					
162	By crushing	3															
163	Other suicides	2								1							
	Accidental or undefined (total)	965	39	19	25	22	25	57	108	164	124	104	78	63	66	51	6
164	Poisoning by food	6	1	1	1			1			1	1					
165	Other acute poisonings	16	2	2	2	1	2				1	3	1	1	1		
166	Conflagration	7	1		2			1			1					1	
167	Burns (conflagration excepted)	118	1	8	12	16	15	18	5	4	19	7	4	7	10	1	

¹ Exclusive of injuries at birth.

MORTALITY STATISTICS.

TABLE 5.—DEATHS (EXCLUSIVE OF STILLBIRTHS) IN THE REGISTRATION AREA, ALL REGISTRATION STATES, AND EACH REGISTRATION STATE, FROM EACH CAUSE AND CLASS OF CAUSES, BY AGE OF DECEDENT: 1912—Contd.

Detailed Int. List No.	CAUSE OF DEATH.	All deaths.	DEATHS AT AGE OF—														Deaths at unknown age.	
			Under 1 year.	1 year.	2 years.	3 years.	4 years.	5 to 9 years.	10 to 19 years.	20 to 29 years.	30 to 39 years.	40 to 49 years.	50 to 59 years.	60 to 69 years.	70 to 79 years.	80 to 89 years.		90 to 99 years.
MARYLAND (TOTAL)—Continued.																		
XIII.—External causes—Contd.																		
Accidental or undefined—Continued.																		
168	Absorption of deleterious gases (conflagration excepted).....	34	13	1							4	5	6	3	1	1		
169	Accidental drowning.....	161	1		2		1	12	43	35	17	21	15	6			8	
170	Traumatism by firearms.....	24	1					3	11	6	2	1						
171	Traumatism by cutting or piercing instruments.....	2						1		1								
172	Traumatism by fall.....	167	6	3	2	1	1	8	8	8	14	16	11	18	35	30	5	
173	Traumatism in mines and quarries (total).....	14							3	2	4	3	2					
	Traumatism in mines.....	14							3	2	4	3	2					
174	Traumatism in quarries.....																	
	Traumatism by machines.....	26							3	8	7	5	2	1				
175	Traumatism by other crushing (total).....	231	1		2	2	3	8	21	76	42	24	28	15	5		4	
	Railroad accidents and injuries.....	156	1					2	12	60	32	12	18	3			4	
	Street-car accidents and injuries.....	26				1			3	5	5	4	7		1		4	
	Automobile accidents and injuries.....	17			1	1		2	2	3	2	3	1	2				
	Injuries by other vehicles.....	28			1		3	4	3	5	2	4	2	1	1			
	Landslide, other crushing.....	6						1	3	1	1							
176	Injuries by animals.....	16	1					1	6	2	2	1		2	1			
177	Starvation.....	1														1		
178	Excessive cold.....	14						1	1	1	4	4	4	2		1		
179	Effects of heat.....	25	3		1			1	1	1	4	2	2	1	4	5		
180	Lightning.....	7						1	3	1		2						
181	Electricity (lightning excepted).....	12						1	4	2	3	2						
185	Fractures (cause not specified).....	30							2	2	1	1	4	7	12	1		
186	Other external violence.....	54	8	4	1	2	2	1	2	8	8	6	4	5	2		1	
	Homicide (total).....	51	3					1	5	16	12	1	6	3	1		3	
182	By firearms.....	36							5	12	11	1	3	2	1		1	
183	By cutting or piercing instruments.....	5							4				1					
184	By other means.....	10	3					1			1		3				2	
	XIV.—Ill-defined diseases.....	317	104	39	6	2	1	7	8	6	7	21	25	35	32	13	3	1
187	Ill-defined organic disease.....	12				1					1		3		4	2	1	
188	Sudden death.....	35	2	3							2	6	4	8	7	1		1
189	Not specified or ill-defined (total).....	270	102	36	6	1	1	7	7	6	4	15	18	30	21	10	2	1
	Ill-defined.....	158	25	30	5		1	4	4	5	3	12	18	23	17	5		1
	Not specified, or unknown.....	112	77	6	1	1		3	3	1	1	3		2	4	5	2	3

MARYLAND (WHITE).

	All causes.....	15,156	2,866	501	214	150	107	246	488	993	1,141	1,253	1,632	2,172	2,107	1,096	156	4	30
	I.—General diseases.....	3,889	234	118	83	69	46	97	223	510	539	488	524	527	322	97	8		4
1	Typhoid fever.....	265	2	3	4	5	3	16	52	65	51	29	20	14	1				
2	Typhus fever.....	1											1						
3	Relapsing fever.....																		
4	Malaria.....	15						1	3			1	6			1			
5	Smallpox.....	1				1													
6	Measles.....	32	6	13	7	2	1	2	1										
7	Scarlet fever.....	33	2	5	7	1	5	9	3	1									
8	Whooping cough.....	79	46	16	10	3		3											
9	Diphtheria and croup.....	184	8	41	29	31	25	30	13	2	4					1			
10	Influenza.....	112	6	4	1	3		2	2	4	7	7	7	19	36	13	1		
11	Miliary fever.....																		
12	Asiatic cholera.....																		
13	Cholera nostras.....	5			1							2			1	1			
14	Dysentery.....	49	5	2	3	2		1	1	1	2	2	3	7	11	9			
15	Plague.....																		
16	Yellow fever.....																		
17	Leprosy.....																		
18	Erysipelas.....	38	16	2				1			3	2	6	3	2	2	1		
19	Other epidemic diseases.....	2	1						1										
20	Purulent infection and septicemia.....	31	4	1	1			2	3	5	1	6	3	4	1				
21	Glanders.....																		
22	Anthrax.....																		
23	Rabies.....																		
24	Tetanus.....	36	15					5	4	2	3	1	3	1	1	1			
25	Mycoses.....																		
26	Pellagra.....	5								2	1			1	1				
27	Beriberi.....	1								1									
	Tuberculosis (total).....	1,633	37	27	18	15	7	18	121	332	375	250	195	121	53	10	1		3
28	Tuberculosis of the lungs.....	1,365	15	1	2	3	1	5	99	345	343	219	175	99	47	5	1		1
29	Acute miliary tuberculosis.....	55			2	1		1	6	15	15	4	4	4					
30	Tuberculous meningitis.....	86	19	20	9	11	3	7	5	2	3	2	4	1					
31	Abdominal tuberculosis.....	47	1	1	3			2	7	4	3	9	2	11	2	1			2
32	Pott's disease.....	19	1		1			2	1	2	4	1	3	2	1	1			
33	White swellings.....	14			1			2	2	1	1	1	4	1	1				
34	Tuberculosis of other organs.....	26	1					1	6	6	6	3	4	2		3			
35	Disseminated tuberculosis.....	21								4	5	8	2	2					

CAUSES OF DEATH, BY AGE.

TABLE 5.—DEATHS (EXCLUSIVE OF STILLBIRTHS) IN THE REGISTRATION AREA, ALL REGISTRATION STATES, AND EACH REGISTRATION STATE, FROM EACH CAUSE AND CLASS OF CAUSES, BY AGE OF DECEDENT: 1912—Cont'd.

Detailed Int. List No.	CAUSE OF DEATH.	All deaths.	DEATHS AT AGE OF—													Deaths at unknown age.			
			Under 1 year.	1 year.	2 years.	3 years.	4 years.	5 to 9 years.	10 to 19 years.	20 to 29 years.	30 to 39 years.	40 to 49 years.	50 to 59 years.	60 to 69 years.	70 to 79 years.		80 to 89 years.	90 to 99 years.	100 years and over.
			MARYLAND (WHITE)—Continued.																
I.—General diseases—Continued.																			
36	Rickets.....	90	68	2	1	1				1	5	8	2	2					
37	Syphilis.....	2	1																
38	Gonococcus infection.....	2	1																
Cancer and other malignant tumors (total).....		904	4		1	2			1	12	53	133	210	265	167	51	5		
39	Of the buccal cavity.....	25									4	6	6	8	1				
40	Of the stomach, liver.....	380			1					2	15	44	102	120	79	16	1		
41	Of the peritoneum, intestines, rectum.....	90									1	6	18	17	26	17	4		
42	Of the female genital organs.....	138								4	15	25	43	34	13	4			
43	Of the breast.....	101									9	22	16	31	15	6	2		
44	Of the skin.....	32											1	10	10	11			
45	Of other organs or of organs not specified.....	138	4		1	1			1	5	8	20	25	38	25	9	1		
46	Other tumors (tumors of the female genital organs excepted).....	7					1		1			1	1	2	1				
47	Acute articular rheumatism.....	45		1		1	1	5	9	4	5	2	7	6	4				
48	Chronic rheumatism and gout.....	21								2	1		3	5	7	3			
49	Scurvy.....	2	2																
50	Diabetes.....	151	1			1	2	5	5	10	20	33	44	27	3				
51	Exophthalmic goiter.....	7									1	1	2	2		1			
52	Addison's disease.....	6							3		1	1	1	1	2				
53	Leukemia.....	25	2			1	1	1	3	3		2	5	2	1				
54	Anemia, chlorosis.....	36	2					2	1	4	6	7	12	2					
55	Other general diseases.....	15	6	1		1				1	1	1	4						
56	Alcoholism (acute or chronic).....	53						1	8	9	12	10	9	2	1		1		
57	Chronic lead poisoning.....																		
58	Other chronic occupation poisonings.....																		
59	Other chronic poisonings.....	3							1			1	1						
II.—Diseases of the nervous system and of the organs of special sense.....		1,673	156	50	15	12	9	25	28	45	69	122	229	350	379	164	16	1	
60	Encephalitis.....	14	4							1	2	1	1	1	1				
61	Meningitis (total).....	142	56	32	8	7	3	14	7	7	1	3	1	3	3				
	Simple meningitis.....	100	44	24	5	3	2	6	5	4	1	2	1	3					
	Cerebrospinal meningitis (undefined).....	25	9	4	2	3		4	2			1							
	Cerebrospinal fever.....	17	3	4	1	1	1	4		3									
62	Locomotor ataxia.....	31								2	8	11	7	2					
63	Other diseases of the spinal cord (total).....	81	1	11	3	2	3	2	4	1	5	4	9	11	21	4			
	Acute anterior poliomyelitis.....	27	1	10	3	2	3	2	3		2	1	2	1	4				
	Other diseases of the spinal cord ¹	54		1					1	1	5	2	8	11	21	4			
64	Cerebral hemorrhage, apoplexy.....	863	8	1	1			3	4	22	54	148	247	254	110	10			
65	Softening of the brain.....	31								1	1	8	8	11	10	1			
66	Paralysis without specified cause.....	207	4		1		1			2	5	12	26	49	69	31	5		
67	General paralysis of the insane.....	65							4	8	16	18	9	7	3	5	1		
68	Other forms of mental alienation.....	37						1	1	7	5	7	10	4	2				
69	Epilepsy.....	43			1			3	4	11	8	7	5	2	1	1			
70	Convulsions (nonpuerperal).....	3								1			2						
71	Convulsions of infants.....	88	79	5	1	3													
72	Chorea.....																		
73	Neuralgia and neuritis.....	14								3	1	4	1	2	1	2			
74	Other diseases of the nervous system.....	44	2				2	4	4	8	7	6	3	2	4	1			
75	Diseases of the eyes and their annexa.....	1												1					
76	Diseases of the ears.....	9	2	1				1	2	1	1	1							
III.—Diseases of the circulatory system.....		1,974	21	3	5		2	14	36	68	91	156	262	483	544	260	29		
77	Pericarditis.....	6						1	7	11	13	9	15	1	3	2			
78	Acute endocarditis.....	63			3			3	11	13	5	11	20	34	22				
79	Organic diseases of the heart.....	1,467	13	3	1		11	28	50	63	115	196	385	419	162	20			
80	Angina pectoris.....	94								5	10	20	34	22					
81	Diseases of the arteries, atheroma, aneurism, etc.....	285								3	5	10	24	55	91	89	8		
82	Embolism and thrombosis.....	32	1				1			1	3	6	7	4	4	4	1		
83	Diseases of the veins (varices, hemorrhoids, phlebitis, etc.).....	6										1	3	2					
84	Diseases of the lymphatic system (lymphangitis, etc.).....	9	7		1							1							
85	Hemorrhage, other diseases of the circulatory system.....	12								3	2	3		1	1	2			
IV.—Diseases of the respiratory system.....		1,518	368	118	43	33	13	33	23	45	69	89	135	183	196	151	19		
86	Diseases of the nasal fossae.....											1	1	1					
87	Diseases of the larynx.....	11	1	2		2	1	2							1				
88	Diseases of the thyroid body.....	2																	
89	Acute bronchitis.....	112	67	10		6	1				1		2	2	10	10	3		
90	Chronic bronchitis.....	109	1	1				2	1		1	4	11	16	38	30	4		
91	Bronchopneumonia.....	437	174	62	26	15	3	11	7	4	3	11	11	36	37	34	3		
92	Pneumonia (total).....	711	108	43	15	9	5	15	12	38	57	59	92	107	87	57	7		
	Lobar pneumonia.....	381	40	14	3	3	2	10	4	28	35	42	55	63	53	24	2		
	Pneumonia (undefined).....	330	68	29	7	6	3	5	8	12	22	17	37	44	34	33	5		
93	Pleurisy.....	29			2	1	1	2	2	1	1	5	5	3	3				

¹ Exclusive of acute anterior poliomyelitis (infantile paralysis).

CAUSES OF DEATH, BY AGE.

TABLE 5.—DEATHS (EXCLUSIVE OF STILLBIRTHS) IN THE REGISTRATION AREA, ALL REGISTRATION STATES, AND EACH REGISTRATION STATE, FROM EACH CAUSE AND CLASS OF CAUSES, BY AGE OF DECEDENT: 1912—Contd.

Detailed Int. List No.	CAUSE OF DEATH.	All deaths.	DEATHS AT AGE OF—														Deaths at unknown age.	
			Under 1 year.	1 year.	2 years.	3 years.	4 years.	5 to 9 years.	10 to 19 years.	20 to 29 years.	30 to 39 years.	40 to 49 years.	50 to 59 years.	60 to 69 years.	70 to 79 years.	80 to 89 years.		90 to 99 years.
MARYLAND (WHITE)—Continued.																		
	X.—Malformations.....	152	142	2	2		1	1	2									
150	Congenital malformations (stillbirths not included) (total).....	152	142	2	2		1	1	2									
	Hydrocephalus.....	9	6	1	1		1											
	Congenital malformations of the heart.....	107	100	1	1			1	2			2						
	Other congenital malformations.....	36	36															
	XI.—Early infancy.....	1,078	1,078															
151	Congenital debility, icterus, and sclerema (total).....	937	937															
	Premature birth.....	421	421															
	Congenital debility, "atrophy," "marasmus," etc.....	516	516															
152	Other causes peculiar to early infancy (total).....	137	137															
	Injuries at birth.....	76	76															
	Other causes peculiar to early infancy ¹	61	61															
153	Lack of care.....	4	4															
	XII.—Old age.....	344										2	14	97	167	61	3	
154	Senility.....	344										2	14	97	167	61	3	
	XIII.—External causes.....	908	28	13	17	15	19	37	89	147	128	107	101	73	60	50	6	13
	Suicide (total).....	150							8	25	30	29	28	22	4	2		2
155	By poison.....	39							4	9	7	9	4	3	1			1
156	By asphyxia.....	24							4	4	8	5	4	3				
157	By hanging or strangulation.....	19							1	3	4	2	4	4				
158	By drowning.....	11							2	2	7	3	2	2				1
159	By firearms.....	42							2	7	7	7	9	8				
160	By cutting or piercing instruments.....	9							1		2	2	2	2				
161	By jumping from high places.....	1											1					
162	By crushing.....	2											2					
163	Other suicides.....	2							1		1		1					
	Accidental or undefined (total).....	729	28	13	17	15	19	37	79	116	93	78	68	48	55	48	6	9
164	Poisoning by food.....	4	1	1	1							1						
165	Other acute poisonings.....	10				1	1			1	3	1		1				
166	Conflagration.....	3			1													
167	Burns (conflagration excepted).....	86	1	7	8	13	11	12	5	1	10	3	3	5	6	1		
168	Absorption of deleterious gases (conflagration excepted).....	24	11	1						1	2	4	3	1	1			
169	Accidental drowning.....	109	1		1		1	9	29	23	9	14	13	5				4
170	Traumatism by firearms.....	10	1					1	3	5								
171	Traumatism by cutting or piercing instruments.....	1						1										
172	Traumatism by fall.....	141	3	1	1	1	1	5	8	7	11	13	10	13	31	30	5	1
173	Traumatism in mines and quarries (total).....	14							3	2	4	3	2					
	Traumatism in mines.....	14							3	2	4	3	2					
	Traumatism in quarries.....																	
174	Traumatism by machines.....	18							2	15	5	3	2	1				
175	Traumatism by other crushing (total).....	193	1		2		3	7	16	60	36	23	26	11	4			4
	Railroad accidents and injuries.....	132	1					2	9	49	27	11	17	10	2			4
	Street-car accidents and injuries.....	22						3	3	3	5	4	6	1				
	Automobile accidents and injuries.....	11			1			1	3	2	3	3	1	1				
	Injuries by other vehicles.....	21			1		3	4	2	3	1	4	2	1				
	Landslide, other crushing.....	4							2	2	1	1						
176	Injuries by animals.....	14	1						6	2	1	1		2	1			
177	Starvation.....	1																
178	Excessive cold.....	6							1				3					
179	Effects of heat.....	20	3		1				1	1	2	2	1	1	3	5		
180	Lightning.....	4						1	3									
181	Electricity (lightning excepted).....	11							1	4	2	2	2					
185	Fractures (cause not specified).....	26							1	1	2	1	1	3	6	11	1	
186	Other external violence.....	34	5	3	1		1	1	1	3	5	5	2	5	2			
	Homicide (total).....	24							2	6	5		5	3	3	1		2
182	By firearms.....	16							2	4	4		3	2	1			
183	By cutting or piercing instruments.....	3							2	2			1	1				
184	By other means.....	5								1			2					2
	XIV.—Ill-defined diseases.....	167	34	22	4	1	1	2	4	2	3	12	17	30	21	8	2	4
187	Ill-defined organic disease.....	9				1					1		3		2	1	1	
188	Sudden death.....	24	1	3							1	3	4	6	5			1
189	Not specified or ill-defined (total).....	134	33	19	4		1	2	4	2	1	9	10	24	14	7	1	3
	Ill-defined.....	95	10	18	3		1	1	4	1	1	7	10	23	13	3		
	Not specified, or unknown.....	39	23	1	1				1	1		2		1	1	4	1	3

¹ Exclusive of injuries at birth.

MORTALITY STATISTICS.

TABLE 5.—DEATHS (EXCLUSIVE OF STILLBIRTHS) IN THE REGISTRATION AREA, ALL REGISTRATION STATES, AND EACH REGISTRATION STATE, FROM EACH CAUSE AND CLASS OF CAUSES, BY AGE OF DECEDENT: 1912—Contd.

Detailed Int. List No.	CAUSE OF DEATH.	All deaths.	DEATHS AT AGE OF—																Deaths at unknown age.
			Under 1 year.	1 year.	2 years.	3 years.	4 years.	5 to 9 years.	10 to 19 years.	20 to 29 years.	30 to 39 years.	40 to 49 years.	50 to 59 years.	60 to 69 years.	70 to 79 years.	80 to 89 years.	90 to 99 years.	100 years and over.	
MARYLAND (COLORED).																			
	All causes.....	5,321	1,113	229	97	66	43	129	335	588	557	571	523	482	351	144	39	14	40
	I.—General diseases.....	1,490	119	55	32	20	14	50	206	322	245	173	130	75	34	10	2		3
1	Typhoid fever.....	102	1	3	2	4	2	12	34	16	13	9	5						1
2	Typhus fever.....																		
3	Relapsing fever.....																		
4	Malaria.....	9	1						1	3	2		2						
5	Smallpox.....																		
6	Measles.....	3	2	1															
7	Scarlet fever.....	2						2											
8	Whooping cough.....	66	39	14	7	3		3											
9	Diphtheria and croup.....	18	2	3	2	3	1	2					1						
10	Influenza.....	49	5	1			1	1	2	3	7	5	6	10	5	2	1		
11	Miliary fever.....																		
12	Asiatic cholera.....																		
13	Cholera nostras.....	2				1					1								
14	Dysentery.....	8	4	1						1					2				
15	Plague.....																		
16	Yellow fever.....																		
17	Leprosy.....												2						
18	Erysipelas.....	3	1																
19	Other epidemic diseases.....	1		1															
20	Purulent infection and septicemia.....	5								1	2	1	1						
21	Glanders.....																		
22	Anthrax.....																		
23	Rabies.....																		
24	Tetanus.....	22	5					3	2	3	5	3	1						
25	Mycoses.....																		
26	Pellagra.....	3								1		1		1					
27	Beriberi.....																		
	Tuberculosis (total).....	908	16	22	14	8	8	24	158	273	183	109	50	25	15	2			1
28	Tuberculosis of the lungs.....	778	7	10	8	7	3	11	130	254	168	99	43	21	14	2			1
29	Acute miliary tuberculosis.....	44	1	7	2		2	1	11	9	6	4	1						
30	Tuberculous meningitis.....	23	5	2	3	1	1	5	6										
31	Abdominal tuberculosis.....	39	2					4	8	10	6	2	4	2					
32	Pott's disease.....	7		1				2	1		1	1							
33	White swellings.....	3		1				1	1		1				1				
34	Tuberculosis of other organs.....	7	1	1	1			1				3	1						
35	Disseminated tuberculosis.....	7	1					1			2		3						
36	Rickets.....	12	3	4	3		1		1		1								
37	Syphilis.....	72	36	4	3		1	2	1	7	7	7	2				1		1
38	Gonococcus infection.....	4	1							2			1						
	Cancer and other malignant tumors (total).....	138		1					2	5	18	30	42	26	9	5			
39	Of the buccal cavity.....	3							1	1	1								
40	Of the stomach, liver.....	44								2	6	10	10	13	3				
41	Of the peritoneum, intestines, rectum.....	11								1	1	3	4	1	1				
42	Of the female genital organs.....	42								6	9	17	6	1	3				
43	Of the breast.....	14								2	3	6	2	1	1				
44	Of the skin.....	4								1		2	1						
45	Of other organs or of organs not specified.....	20		1					1	1	1	5	3	3	4	1			
46	Other tumors (tumors of the female genital organs excepted).....	3									1	2							
47	Acute articular rheumatism.....	12			1			1	1		2	3	2	1	1				
48	Chronic rheumatism and gout.....	1																	
49	Scurvy.....																		
50	Diabetes.....	20			1				1	1	1	1	5	8	2				
51	Exophthalmic goiter.....	1																	
52	Addison's disease.....																		
53	Leukemia.....	2											1						
54	Anemia, chlorosis.....	9	3								1		2	3					
55	Other general diseases.....																		
56	Alcoholism (acute or chronic).....	15								3	2	2	7	1					
57	Chronic lead poisoning.....																		
58	Other chronic occupation poisonings.....																		
59	Other chronic poisonings.....																		
	II.—Diseases of the nervous system and of the organs of special sense.....	468	51	9	6	3	3	11	11	14	30	75	71	79	62	29	3	2	9
60	Encephalitis.....	2										2							
61	Meningitis (total).....	35	5	7	2	2	1	5	7	1	2	1		2					
	Simple meningitis.....	21	5	5	2		1	5	4	1		1		2					
	Cerebrospinal meningitis(undefined).....	12		2		2		3	3		2								
	Cerebrospinal fever.....	2						2											
62	Locomotor ataxia.....	5										2	1	1	1				
63	Other diseases of the spinal cord (total).....	13	2		1			1		1		2	2		3	1			
	Acute anterior poliomyelitis.....	4	2		1			1											
	Other diseases of the spinal cord ¹	9								1		2	2		3	1			
64	Cerebral hemorrhage, apoplexy.....	223	2	1		1		2		7	15	40	38	48	43	20	2	2	2
65	Softening of the brain.....	2											1	1	1				
66	Paralysis without specified cause.....	84										3	15	18	13	8	1		3
67	General paralysis of the insane.....	17								1		8	3	3	2				
68	Other forms of mental alienation.....	8									1		2	2					3

¹ Exclusive of acute anterior poliomyelitis (infantile paralysis).

MORTALITY STATISTICS.

TABLE 5.—DEATHS (EXCLUSIVE OF STILLBIRTHS) IN THE REGISTRATION AREA, ALL REGISTRATION STATES, AND EACH REGISTRATION STATE, FROM EACH CAUSE AND CLASS OF CAUSES, BY AGE OF DECEDENT: 1912—Contd.

Detailed Int. List No.	CAUSE OF DEATH.	All deaths.	DEATHS AT AGE OF—														Deaths at unknown age.		
			Under 1 year.	1 year.	2 years.	3 years.	4 years.	5 to 9 years.	10 to 19 years.	20 to 29 years.	30 to 39 years.	40 to 49 years.	50 to 59 years.	60 to 69 years.	70 to 79 years.	80 to 89 years.		90 to 99 years.	100 years and over.
MARYLAND (COLORED)—Continued.																			
VI.—Nonvenereal diseases of the genito-urinary system and annexa—Continued.																			
124	Diseases of the bladder.....	8	1						1			1		2	2	1			
125	Diseases of the urethra, urinary abscess, etc.....	5									1	2	2						
126	Diseases of the prostate.....	8												4	1	3			
127	Nonvenereal diseases of the male genital organs.....																		
128	Uterine hemorrhage (nonpuerperal).....																		
129	Uterine tumor (noncancerous).....	5																	
130	Other diseases of the uterus.....	7							4	3	1	3							
131	Cysts and other tumors of the ovary.....																		
132	Salpingitis and other diseases of the female genital organs.....	9									5	3					1		
133	Nonpuerperal diseases of the breast (cancer excepted).....																		
VII.—The puerperal state.....																			
		62						9	28	21	4								
134	Accidents of pregnancy.....	11						1	6	4									
135	Puerperal hemorrhage.....	8						1	3	3	1								
136	Other accidents of labor.....	5						1	3	1	1								
137	Puerperal septicemia.....	19						2	7	9	1								
138	Puerperal albuminuria and convulsions.....	17						3	8	5	1								
139	Puerperal phlegmasia alba dolens, embolus, sudden death.....	2						1	1										
140	Following childbirth (not otherwise defined).....																		
141	Puerperal diseases of the breast.....																		
VIII.—Diseases of the skin and of the cellular tissue.....																			
		19	3				1							4	5	2	2	1	1
142	Gangrene.....	13	1				1							4	3	2	1	1	
143	Furuncle.....	1													1				
144	Acute abscess.....	1	1																
145	Other diseases of the skin and annexa.....	4	1											1	2				
IX.—Diseases of the bones and of the organs of locomotion.....																			
		5		1			1				1	1	1						
146	Diseases of the bones (tuberculosis excepted).....	5		1			1				1	1	1						
147	Diseases of the joints (tuberculosis and rheumatism excepted).....																		
148	Amputations.....																		
149	Other diseases of the organs of locomotion.....																		
X.—Malformations.....																			
		23	18	1	1	1	2												
150	Congenital malformations (stillbirths not included) (total).....	23	18	1	1	1	2												
	Hydrocephalus.....	6	4	1	1														
	Congenital malformations of the heart.....	11	9			1	1												
	Other congenital malformations.....	6	5				1												
XI.—Early infancy.....																			
		319	319																
151	Congenital debility, icterus, and sclerema (total).....	265	265																
	Premature birth.....	105	105																
	Congenital debility, "atrophy," "marasmus," etc.....	160	160																
152	Other causes peculiar to early infancy (total).....	49	49																
	Injuries at birth.....	11	11																
	Other causes peculiar to early infancy ¹	38	38																
153	Lack of care.....	5	5																
XII.—Old age.....																			
		98										3	5	30	35	15	6	4	
154	Senility.....	98										3	5	30	35	15	6	4	
XIII.—External causes.....																			
		271	14	6	8	7	6	21	34	59	38	29	13	16	11	3	1	5	
Suicide (total).....																			
		8						2	1	1		2	2	1					
155	By poison.....	3						1	1				1						
156	By asphyxia.....	1											1						
157	By hanging or strangulation.....	1						1											
158	By drowning.....	1																	
159	By firearms.....	2										2	1						
160	By cutting or piercing instruments.....																		
161	By jumping from high places.....																		
162	By crushing.....																		
163	Other suicides.....																		
Accidental or undefined (total).....																			
		236	11	6	8	7	6	20	29	48	31	26	10	15	11	3	1	4	
164	Poisoning by food.....	2					1				1								
165	Other acute poisonings.....	6	2	2	1	1													
166	Conflagration.....	4	1	1	4		1												
167	Burns (conflagration excepted).....	32		1	4	3	4	6		3		4	1	2	4	1			

¹ Exclusive of injuries at birth.

CAUSES OF DEATH, BY AGE.

TABLE 5.—DEATHS (EXCLUSIVE OF STILLBIRTHS) IN THE REGISTRATION AREA, ALL REGISTRATION STATES, AND EACH REGISTRATION STATE, FROM EACH CAUSE AND CLASS OF CAUSES, BY AGE OF DECEDENT: 1912—Contd.

Detailed Int. List No.	CAUSE OF DEATH.	All deaths.	DEATHS AT AGE OF—														Deaths at unknown age.	
			Under 1 year.	1 year.	2 years.	3 years.	4 years.	5 to 9 years.	10 to 19 years.	20 to 29 years.	30 to 39 years.	40 to 49 years.	50 to 59 years.	60 to 69 years.	70 to 79 years.	80 to 89 years.		90 to 99 years.
MARYLAND (COLORED)—Continued.																		
XIII.—External causes—Contd.																		
168	Accidental or undefined—Continued.																	
	Absorption of deleterious gases (conflagration excepted).....	10	2							3	3	2						
169	Accidental drowning.....	52		1			3	14	12	8	7	2	1				4	
170	Traumatism by firearms.....	14					2	8	1	2	1							
171	Traumatism by cutting or piercing instruments.....	1							1									
172	Traumatism by fall.....	26	3	2	1		3		1	3	3	1	5	4				
173	Traumatism in mines and quarries (total).....																	
	Traumatism in mines.....																	
	Traumatism in quarries.....																	
174	Traumatism by machines.....	8						1	3	2	2							
175	Traumatism by other crushing (total).....	38			2		1	5	16	6	1	2	4	1				
	Railroad accidents and injuries.....	24						3	11	5	1	1	2	1				
	Street-car accidents and injuries.....	4			1				2			1						
	Automobile accidents and injuries.....	3			1		1							1				
	Injuries by other vehicles.....	5						1	2	1			1					
	Landslide, other crushing.....	2					1	1	1	1								
176	Injuries by animals.....	2																
177	Starvation.....																	
178	Excessive cold.....	8					1		1	2	2	1	2		1			
179	Effects of heat.....	5					1			2	1			1				
180	Lightning.....	3							1		2	1						
181	Electricity (lightning excepted).....	1									1							
185	Fractures (cause not specified).....	4									2							
186	Other external violence.....	20	3	1		2	1		5	3	1	2	1	1	1		1	
	Homicide (total).....	27	3				1	3	10	7	1	1					1	
182	By firearms.....	20						3	8	7	1	1					1	
183	By cutting or piercing instruments.....	2							2									
184	By other means.....	5	3				1					1						
	XIV.—Ill-defined diseases.....	150	70	17	2	1		5	4	4	4	9	8	8	11	5	1	1
187	Ill-defined organic disease.....	3													2	2	1	
188	Sudden death.....	11	1						1						2	2	1	
189	Not specified or ill-defined (total).....	136	69	17	2	1		5	3	4	3	6	8	6	7	4	1	1
	Ill-defined.....	63	15	12	2			3	4	4	2	5	8	5	4	3		1
	Not specified, or unknown.....	73	54	5		1		2	3		1			1				1

MASSACHUSETTS.

All causes.....	52,250	10,360	1,913	705	419	291	891	1,605	3,161	3,940	4,574	5,824	7,136	7,022	3,734	619	21	35
I.—General diseases.....	12,788	874	562	278	176	126	356	672	1,509	1,659	1,652	1,784	1,559	1,141	388	46	1	5
1 Typhoid fever.....	269	1	2	3	1	2	17	44	73	64	30	16	12	3		1		
2 Typhus fever.....	1								1									
3 Relapsing fever.....																		
4 Malaria.....	8	1	1	1				1	1			2	1					
5 Smallpox.....	2		2															
6 Measles.....	394	117	160	49	26	11	18	1	3	4	2			1	2			
7 Scarlet fever.....	133	9	18	22	24	12	25	12	6	3		1			1			
8 Whooping cough.....	339	200	79	28	12	5	13		1									
9 Diphtheria and croup.....	496	38	74	82	56	52	135	40	10	4	2	3						
10 Influenza.....	242	24	10	1	1	1	1	4	7	9	13	29	33	54	42	13		
11 Miliary fever.....																		
12 Asiatic cholera.....																		
13 Cholera nostras.....	9	2		1			1		1			2	1	1				
14 Dysentery.....	118	31	9	2	1		2	1	6	7	5	8	7	29	8	2		
15 Plague.....																		
16 Yellow fever.....																		
17 Leprosy.....	1											1						
18 Erysipelas.....	160	46	3					3	7	8	21	20	19	17	11	4		1
19 Other epidemic diseases.....	10	6		1								1						
20 Purulent infection and septicemia.....	121	26	4	5	1		7	9	10	10	6	13	10	10	9			1
21 Glanders.....																		
22 Anthrax.....	2								1						1			
23 Rabies.....																		
24 Tetanus.....	36	4		1	1	1	5	4	4	7	4	1	1	2	1			
25 Mycoses.....	3								1	2								
26 Pellagra.....	5									2	1	1	1					
27 Beriberi.....																		
Tuberculosis (total).....	5,151	183	168	69	43	24	101	448	1,232	1,159	801	502	264	126	29	2		
28 Tuberculosis of the lungs.....	4,189	45	25	17	7	4	29	353	1,081	1,046	733	468	239	112	29	1		
29 Acute miliary tuberculosis.....	197	10	5	2	1	3	3	27	66	44	23	3	10					
30 Tuberculous meningitis.....	417	96	114	37	30	13	49	27	18	17	14	1		1				
31 Abdominal tuberculosis.....	159	17	16	7	3	2	9	18	24	21	14	18	4	7	3			
32 Pott's disease.....	48	1	2	3		2	2	6	11	6	7	4	2	1	2			
33 White swellings.....	31			1	1		7	9	4	5	7	1	4	1				
34 Tuberculosis of other organs.....	59	7	3		1		1	6	13	7	6	4	3	7		1		
35 Disseminated tuberculosis.....	51	7	3	2			1	2	15	13	3	2	2	1				

MORTALITY STATISTICS.

TABLE 5.—DEATHS (EXCLUSIVE OF STILLBIRTHS) IN THE REGISTRATION AREA, ALL REGISTRATION STATES, AND EACH REGISTRATION STATE, FROM EACH CAUSE AND CLASS OF CAUSES, BY AGE OF DECEDENT: 1912—Contd.

Detailed Int. List No.	CAUSE OF DEATH.	All deaths.	DEATHS AT AGE OF—													Deaths at unknown age.		
			Under 1 year.	1 year.	2 years.	3 years.	4 years.	5 to 9 years.	10 to 19 years.	20 to 29 years.	30 to 39 years.	40 to 49 years.	50 to 59 years.	60 to 69 years.	70 to 79 years.		80 to 89 years.	90 to 99 years.
MASSACHUSETTS—Continued.																		
I.—General diseases—Continued.																		
36	Rickets.....	36	20	11	1	2					1							
37	Syphilis.....	169	96	6				2	5	19	19	15	5			1		
38	Gonococcus infection.....	10	7						2	1								
	Cancer and other malignant tumors (total)	3,407	2	3	3	1	2	3	14	43	171	508	851	861	690	231	22	
39	Of the buccal cavity.....	129									5	13	35	28	36	10	2	
40	Of the stomach, liver.....	1,204							2	8	33	157	295	354	282	68	4	
41	Of the peritoneum, intestines, rectum.....	511		1						7	24	68	127	140	103	37	3	
42	Of the female genital organs.....	514							1	6	49	125	131	118	60	23	1	
43	Of the breast.....	418								30	80	110	79	80	35	2		
44	Of the skin.....	101								3	11	16	18	32	16	5		
45	Of other organs or of organs not specified.....	530	2	2	3	1	2	3	11	20	27	54	137	124	97	42	5	
46	Other tumors (tumors of the female genital organs excepted).....	26	1							2	1	3	5	5	2	7		
47	Acute articular rheumatism.....	154			2	4	10	13	39	12	14	19	10	16	10	5		
48	Chronic rheumatism and gout.....	48									1	1	11	15	16	4		
49	Scurvy.....	6	3	2														
50	Diabetes.....	677		2	4			2	7	33	24	38	56	150	205	128	27	
51	Exophthalmic goiter.....	39								1	7	12	11	5	1	2		
52	Addison's disease.....	15								2	3	2	5	2				
53	Leukemia.....	61	1	1	2	1	2	1	8	9	7	12	8	6	3			
54	Anemia, chlorosis.....	257	15	4		1		2	4	9	19	42	65	59	31	5	1	
55	Other general diseases.....	70	41	3	1	1		2	3	2	4	3		3	5	2		
56	Alcoholism (acute or chronic).....	296								28	85	85	55	31	9	2		
57	Chronic lead poisoning.....	14									4	3	4	1	1		1	
58	Other chronic occupation poisonings.....																	
59	Other chronic poisonings.....	3										2			1			
II.—Diseases of the nervous system and of the organs of special sense.....																		
		5,419	373	108	64	35	32	55	99	135	255	439	776	1,177	1,196	590	80	4
60	Encephalitis.....	41	11		2	1	1	2	2	2	2	9	6	2	1			
61	Meningitis (total).....	447	137	56	40	19	15	35	38	39	18	16	11	11	8	3		
	Simple meningitis.....	317	109	41	31	14	11	16	16	23	12	14	9	10	7	3		
	Cerebrospinal meningitis (undefined).....	101	21	13	9	4	3	16	14	11	6	2	2					
	Cerebrospinal fever.....	29	7	2		1	1	3	8	5				1	1			
62	Locomotor ataxia.....	107								1	3	14	40	24	20	4	1	
63	Other diseases of the spinal cord (total).....	248	10	9	6	7		2	9	9	13	23	46	61	36	14	3	
	Acute anterior poliomyelitis.....	50	7	9	6	6		2	7	4	3	1	2	3				
	Other diseases of the spinal cord ¹	198	3			1			2	5	10	22	44	58	36	14	3	
64	Cerebral hemorrhage, apoplexy.....	3,356	40	2	1	2	4	1	5	27	89	206	508	918	990	494	66	3
65	Softening of the brain.....	38									1	2	4	7	10	13	1	
66	Paralysis without specified cause.....	255	3	3	1			1		2	6	16	39	58	77	42	6	
67	General paralysis of the insane.....	279								6	48	78	75	39	20	11	2	
68	Other forms of mental alienation.....	49								1	11	7	7	8	12	3		
69	Epilepsy.....	159	1	1	1	2	2	3	28	28	31	21	13	18	8	2		
70	Convulsions (nonpuerperal).....	6								2	3	1						
71	Convulsions of infants.....	168	137	22	7			2										
72	Chorea.....	6						1	1	2								
73	Neuralgia and neuritis.....	28								1	4	4	4	12	2	1		
74	Other diseases of the nervous system.....	153	6	5	1	1	4	7	10	11	22	37	20	17	9	2	1	
75	Diseases of the eyes and their annexa.....	2												1				
76	Diseases of the ears.....	77	28	10	5	3	2	3	3	5	6	6	3		3			
III.—Diseases of the circulatory system.....																		
		9,179	138	14	14	8	9	96	197	220	439	699	1,219	2,071	2,463	1,387	199	4
77	Pericarditis.....	43	1		1			1	4	2	1	4	2	6	7	9	4	1
78	Acute endocarditis.....	373	27	2	1			3	25	38	29	59	76	100	7	4	2	
79	Organic diseases of the heart.....	6,525	62	9	8	5	5	61	151	174	330	526	902	1,580	1,783	825	99	
80	Angina pectoris.....	309								4	7	21	57	105	74	36	5	
81	Diseases of the arteries, atheroma, aneurism, etc.....	1,675							2	1	13	49	123	336	552	505	93	
82	Embolism and thrombosis.....	172	9		1			1	2	8	24	18	24	28	41	15	1	
83	Diseases of the veins (varices, hemorrhoids, phlebitis, etc.).....	21							1	2		1	6	5	6			
84	Diseases of the lymphatic system (lymphangitis, etc.).....	48	32	3	3	3		3		2	1	1						
85	Hemorrhage; other diseases of the circulatory system.....	13	7					1		1			2	2				
IV.—Diseases of the respiratory system.....																		
		6,576	1,698	623	188	90	47	87	109	245	398	471	550	742	778	456	86	5
86	Diseases of the nasal fossae.....	6	3	1				1		1								
87	Diseases of the larynx.....	42	10	8	2	3	2	2	1	1		1	2	5	1	1		
88	Diseases of the thyroid body.....	14	1											1	2			
89	Acute bronchitis.....	479	289	71	12	7	5	5			2	2	3	8	15	26	29	
90	Chronic bronchitis.....	358	7	3	2			2										
91	Bronchopneumonia.....	1,673	730	294	86	35	13	26	14	16	39	41	54	94	142	72	16	
92	Pneumonia (total).....	3,636	605	228	82	40	25	47	78	202	318	370	412	523	451	220	31	
	Lobar pneumonia.....	1,805	190	84	32	17	9	25	35	120	185	236	241	291	242	84	12	
	Pneumonia (undefined).....	1,831	415	144	50	23	16	22	43	82	133	134	171	232	209	136	19	
93	Pleurisy.....	132	9	10	2	4	1	5	9	13	7	15	16	17	14	9	1	

¹ Exclusive of acute anterior poliomyelitis (infantile paralysis).

CAUSES OF DEATH, BY AGE.

TABLE 5.—DEATHS (EXCLUSIVE OF STILLBIRTHS) IN THE REGISTRATION AREA, ALL REGISTRATION STATES, AND EACH REGISTRATION STATE, FROM EACH CAUSE AND CLASS OF CAUSES, BY AGE OF DECEDENT: 1912—Contd.

Detailed Int. List No.	CAUSE OF DEATH.	All deaths.	DEATHS AT AGE OF—															Deaths at unknown age.
			Under 1 year.	1 year.	2 years.	3 years.	4 years.	5 to 9 years.	10 to 19 years.	20 to 29 years.	30 to 39 years.	40 to 49 years.	50 to 59 years.	60 to 69 years.	70 to 79 years.	80 to 89 years.	90 to 99 years.	
MASSACHUSETTS—Continued.																		
IV.—Diseases of the respiratory system—Continued.																		
94	Pulmonary congestion, pulmonary apoplexy.....	127	28	6	2	1			2	3	7	7	6	10	22	29	3	1
95	Gangrene of the lung.....	9									2	1	4	2				
96	Asthma.....	47	3	1						1	6	3	6	11	9	6	1	
97	Pulmonary emphysema.....	4	1											1	1			
98	Other diseases of the respiratory system (tuberculosis excepted).....	49	12	1					5	5	4	7	11	2		1	1	
V.—Diseases of the digestive system.....																		
		5,855	3,174	477	78	30	23	91	142	158	218	290	365	371	274	131	32	1
99	Diseases of the mouth and annexe.....	26	17	1	1			1				2	2			1		
100	Diseases of the pharynx.....	78	7	6	6	1	3	8	6	11	8	6	3	7	3	3		
101	Diseases of the esophagus.....	8										2	1	1	4			
102	Ulcer of the stomach.....	109	1	2				1	5	14	16	20	20	17	9	3	1	
103	Other diseases of the stomach (cancer excepted).....	406	174	17	7	1	6	5	6	8	14	19	26	38	43	32	10	
104	Diarrhea and enteritis (under 2 years).....	3,300	2,872	428														1
105	Diarrhea and enteritis (2 years and over).....	381			56	21	6	21	8	10	11	33	49	60	57	40	8	
106	Ankylostomiasis.....	3																
107	Intestinal parasites.....	3																
108	Appendicitis and typhlitis.....	346	1	4	2	1	5	35	93	58	49	33	38	22	2	3		
109	Hernia, intestinal obstruction (total).....	380	52	7	5	2	2	4	11	23	32	33	73	50	56	24	6	
	Hernia.....	151	10	1	1	1	1	1	4	7	15	42	27	30	12	6		
	Intestinal obstruction.....	229	42	6	5	2	1	3	10	19	25	18	31	23	26	12	6	
110	Other diseases of the intestines.....	83	16	4		2		1		6	6	7	8	12	11	7	3	
111	Acute yellow atrophy of the liver.....	12	1							2	1	1	1	4	2			
112	Hydatid tumor of the liver.....	2								1				1				
113	Cirrhosis of the liver.....	336	2			1		1	1	5	31	30	89	80	40	5	1	
114	Biliary calculi.....	105								3	10	13	24	36	16	2	1	
115	Other diseases of the liver.....	124	6	4	1			3	1	5	15	19	16	25	19	8	2	
116	Diseases of the spleen.....	5	1							1		3						
117	Simple peritonitis (nonpuerperal).....	118	24	3		1		11	11	9	16	12	10	10	8	3		
118	Other diseases of the digestive system (cancer and tuberculosis excepted).....	33		1						3	7	5	5	9	3			
VI.—Nonvenereal diseases of the genito-urinary system and annexe.....																		
		3,746	57	9	4	4	3	14	66	189	332	511	664	832	721	307	33	
119	Acute nephritis.....	271	30	4	3	3	1	7	10	29	44	41	37	28	24	9	1	
120	Bright's disease.....	2,883	20	3	1	1	1	7	44	101	216	382	554	717	585	229	22	
121	Chyluria.....																	
122	Other diseases of the kidneys and annexe.....	83	7	2			1		2	7	9	10	12	15	11	6	1	
123	Calculi of the urinary passages.....	33							2	2	2	2	6	11	6	2		
124	Diseases of the bladder.....	81								2	1	5	7	17	23	21	5	
125	Diseases of the urethra, urinary abscess, etc.....	16								1	3	4	4	1	3			
126	Diseases of the prostate.....	140								1	1	2	11	31	54	37	3	
127	Nonvenereal diseases of the male genital organs.....	3							1			1			1			
128	Uterine hemorrhage (nonpuerperal).....	6								1	2	3						
129	Uterine tumor (noncancerous).....	71								1	11	30	13	6	9		1	
130	Other diseases of the uterus.....	48							2	14	10	10	8	1	3	2		
131	Cysts and other tumors of the ovary.....	41							1	3	11	7	12	3	2	2		
132	Salpingitis and other diseases of the female genital organs.....	69							4	27	22	13		2		1		
133	Nonpuerperal diseases of the breast (cancer excepted).....	1										1						
VII.—The puerperal state.....																		
		456						21	227	180	28							
134	Accidents of pregnancy.....	37							2	18	15	2						
135	Puerperal hemorrhage.....	51							1	19	27	4						
136	Other accidents of labor.....	43							3	13	21	6						
137	Puerperal septicemia.....	184							7	103	67	7						
138	Puerperal albuminuria and convulsions.....	116							8	62	39	7						
139	Puerperal phlegmasia alba dolens, embolus, sudden death.....	22								10	11	1						
140	Following childbirth (not otherwise defined).....	1								1								
141	Puerperal diseases of the breast.....	2								1		1						
VIII.—Diseases of the skin and of the cellular tissue.....																		
		206	32	2	2	2	2	1	2	7	12	11	19	23	40	36	14	1
142	Gangrene.....	92	2				1	1		2	1	1	9	9	30	22	13	1
143	Furuncle.....	26	1						1	1	2	6	3	7	2	2		
144	Acute abscess.....	38	8	2		1	1			3	5	3	4	3	2	6		
145	Other diseases of the skin and annexe.....	50	21		2				1	1	4	1	3	4	6	6	1	
IX.—Diseases of the bones and of the organs of locomotion.....																		
		109	15	5	2	4		10	19	16	9	9	7	6	4	3		
146	Diseases of the bones (tuberculosis excepted).....	100	15	5	2	4		9	17	15	9	8	5	5	4	2		
147	Diseases of the joints (tuberculosis and rheumatism excepted).....	8						1	2	1			2	1		1		
148	Amputations.....																	
149	Other diseases of the organs of locomotion.....	1										1						

MORTALITY STATISTICS.

TABLE 5.—DEATHS (EXCLUSIVE OF STILLBIRTHS) IN THE REGISTRATION AREA, ALL REGISTRATION STATES, AND EACH REGISTRATION STATE, FROM EACH CAUSE AND CLASS OF CAUSES, BY AGE OF DECEDENT: 1912—Contd.

Detailed Int. List No.	CAUSE OF DEATH.	All deaths.	DEATHS AT AGE OF—														Deaths at unknown age.		
			Under 1 year.	1 year.	2 years.	3 years.	4 years.	5 to 9 years.	10 to 19 years.	20 to 29 years.	30 to 39 years.	40 to 49 years.	50 to 59 years.	60 to 69 years.	70 to 79 years.	80 to 89 years.		90 to 99 years.	100 years and over.
MASSACHUSETTS—Continued.																			
	X.—Malformations.....	669	628	18	5	2	5	10	1		
150	Congenital malformations (stillbirths not included) (total).....	669	628	18	5	2	5	10	1		
	Hydrocephalus.....	63	50	8	1	1	2	1		
	Congenital malformations of the heart.....	412	390	8	4	4	6		
	Other congenital malformations.....	194	188	2	1	1	2		
	XI.—Early infancy.....	3,169	3,169		
151	Congenital debility, icterus, and sclerema (total).....	2,450	2,450		
	Premature birth.....	1,591	1,591		
	Congenital debility, "atrophy," "marasmus," etc.....	859	859		
152	Other causes peculiar to early infancy (total).....	713	713		
	Injuries at birth.....	414	414		
	Other causes peculiar to early infancy ¹	299	299		
153	Lack of care.....	6	6		
	XII.—Old age.....	569	2	27	156	280	99	5	
154	Senility.....	569	
	XIII.—External causes.....	3,271	112	69	69	68	48	175	265	450	462	452	410	299	230	141	29	1	21
	Suicide (total).....	465	19	85	91	92	92	54	26	4	2
155	By poison.....	81	5	18	18	17	15	4	4
156	By asphyxia.....	105	4	23	22	13	20	12	9	2
157	By hanging or strangulation.....	58	3	5	9	15	8	14	3	1
158	By drowning.....	44	1	7	6	6	10	6	6	1	1
159	By firearms.....	122	6	26	21	30	26	11	1	1
160	By cutting or piercing instruments.....	35	3	10	7	10	3	2
161	By jumping from high places.....	7	2	2	1	2	2
162	By crushing.....	7	3	2	1	1	1
163	Other suicides.....	6	1	1	2	1	1	1
	Accidental or undefined (total).....	2,700	102	67	68	67	47	171	234	334	320	353	311	241	202	137	29	1	16
164	Poisoning by food.....	29	3	5	1	1	1	2	1	3	5	3	2	2
165	Other acute poisonings.....	58	6	4	8	3	4	1	2	6	4	8	5	3	3	1
166	Conflagration.....	68	4	2	1	2	3	5	4	8	11	12	6	8	2
167	Burns (conflagration excepted).....	313	17	35	34	29	21	32	11	17	25	22	30	20	11	9
168	Absorption of deleterious gases (conflagration excepted).....	165	37	2	1	4	17	21	34	20	17	8	4
169	Accidental drowning.....	300	3	5	9	6	46	70	49	41	36	13	12	4	1	5
170	Traumatism by firearms.....	20	1	2	10	3	1	3
171	Traumatism by cutting or piercing instruments.....	6	2	1	1
172	Traumatism by fall.....	646	3	9	6	8	4	9	17	40	61	65	92	81	118	105	27	1
173	Traumatism in mines and quarries (total).....	1	1
	Traumatism in mines.....	1	1
	Traumatism in quarries.....
174	Traumatism by machines.....	72	2	17	23	13	6	6	3	2
175	Traumatism by other crushing (total).....	753	1	3	8	15	10	70	82	136	101	118	96	67	31	5	10
	Railroad accidents and injuries.....	347	2	2	14	41	81	59	61	43	25	8	1	10
	Street-car accidents and injuries.....	127	1	2	4	1	18	5	17	16	16	18	18	9	2
	Automobile accidents and injuries.....	132	2	4	8	27	19	9	9	22	9	7	7
	Injuries by other vehicles.....	126	1	4	5	1	11	16	14	13	14	23	15	7	2
	Landslide, other crushing.....	21	1	6	4	5	3	2
176	Injuries by animals.....	12	1	6	4	1
177	Starvation.....	3	2
178	Excessive cold.....	15	1
179	Effects of heat.....	64	14	2	1	1	3	2	5	5	11	6	7	1	1
180	Lightning.....	5
181	Electricity (lightning excepted).....	25	1	1	2
185	Fractures (cause not specified).....	19	3	14	5	1	1	1	1
186	Other external violence.....	126	13	4	2	1	4	8	17	21	25	17	10	3	1
	Homicide (total).....	106	10	2	1	1	1	4	12	31	21	7	7	4	2	3
182	By firearms.....	44	1	8	14	10	2	4	2	1
183	By cutting or piercing instruments.....	14	1	10	1	2	2	2
184	By other means.....	48	9	1	1	1	1	4	4	7	10	3	3	2	2
	XIV.—Ill-defined diseases.....	238	90	26	1	1	1	3	4	6	12	28	29	19	15	1	2
187	Ill-defined organic disease.....	3	1	1
188	Sudden death.....	11	5
189	Not specified or ill-defined (total).....	224	84	26	1	1	1	1	4	6	11	25	27	19	14	1	2
	Ill-defined.....	184	51	20	1	1	1	2	4	5	10	25	25	17	14	1	1
	Not specified, or unknown.....	40	33	1

¹ Exclusive of injuries at birth.

CAUSES OF DEATH, BY AGE.

TABLE 5.—DEATHS (EXCLUSIVE OF STILLBIRTHS) IN THE REGISTRATION AREA, ALL REGISTRATION STATES, AND EACH REGISTRATION STATE, FROM EACH CAUSE AND CLASS OF CAUSES, BY AGE OF DECEDENT: 1912—Contd.

Detailed Int. List No.	CAUSE OF DEATH.	All deaths.	DEATHS AT AGE OF—																Deaths at unknown age.
			Under 1 year.	1 year.	2 years.	3 years.	4 years.	5 to 9 years.	10 to 19 years.	20 to 29 years.	30 to 39 years.	40 to 49 years.	50 to 59 years.	60 to 69 years.	70 to 79 years.	80 to 89 years.	90 to 99 years.	100 years and over.	
MICHIGAN.																			
	All causes.....	38,756	6,926	1,084	506	347	235	789	1,515	2,657	2,602	2,916	3,968	5,432	5,902	3,228	530	23	98
	I.—General diseases.....	8,844	504	231	142	158	94	351	640	1,145	980	979	1,176	1,251	887	256	29	3	18
1	Typhoid fever.....	539	1	8	4	13	4	27	106	145	99	57	41	20	10				4
2	Typhus fever.....																		
3	Relapsing fever.....																		
4	Malaria.....	23					1		3	4	2	3	5	3	1		1		
5	Smallpox.....	3	1					1					1						
6	Measles.....	113	29	40	13	6	2	13	5	3	2								
7	Scarlet fever.....	183	14	22	20	23	15	43	31	8	5	2							
8	Whooping cough.....	247	152	50	19	11	3	7	4					1					
9	Diphtheria and croup.....	467	15	47	50	68	44	150	70	9	6	4	3	1					
10	Influenza.....	304	20	2	1		2	1	6	8	10	22	19	46	95	60	12		
11	Miliary fever.....																		
12	Asiatic cholera.....																		
13	Cholera nostras.....	21	3	2		1				1	1	1	1	3	4	4			
14	Dysentery.....	103	24	5	3	4	1	2			4	5	6	16	23	10			
15	Plague.....																		
16	Yellow fever.....																		
17	Leprosy.....	2				1													
18	Erysipelas.....	117	32	3				1	4	3	7	13	13	16	19	5			1
19	Other epidemic diseases.....	10	4	2		3		1											
20	Purulent infection and septicemia.....	111	10	4	1	1		5	11	20	8	8	12	14	11	5	1		
21	Glanders.....																		
22	Anthrax.....																		
23	Rabies.....	5						2	1	1	1								
24	Tetanus.....	22	3			1		2	3	3	2	5	1	2					
25	Mycoses.....	2																	
26	Pellagra.....	2																	
27	Beriberi.....																		
	Tuberculosis (total).....	2,731	54	29	19	13	15	54	306	797	555	359	279	175	60	11		1	4
28	Tuberculosis of the lungs.....	2,243	17	8	4	4	5	19	232	711	480	318	232	146	53	10		1	3
29	Acute military tuberculosis.....	81	6	2	2	2	2	3	14	24	14	4	9	3					
30	Tuberculous meningitis.....	137	21	16	10	7	6	21	23	16	9	3	3	1	1				
31	Abdominal tuberculosis.....	115	3	2	1	1	1	4	18	23	19	14	16	11	3				
32	Pott's disease.....	44	2	2	1	1	1	3	3	6	10	5	4	4	2				
33	White swellings.....	18	1					2	5	3	4		1	2					
34	Tuberculosis of other organs.....	68	3	1		1		2	7	11	12	12	10	7	1	1			
35	Disseminated tuberculosis.....	25	1		1			4	3	7	3	4	1	1					1
36	Rickets.....	17	10	2	1		1			1	1		1	1	1				
37	Syphilis.....	127	57	2				1	9	9	12	17	11	6	2	1			
38	Gonococcus infection.....	4	3																
	Cancer and other malignant tumors (total).....	2,276	5	2	1	4	1	5	6	34	116	308	539	649	471	118	13	2	2
39	Of the buccal cavity.....	87	1							2	2	8	8	21	31	14			
40	Of the stomach, liver.....	975	1	1				1	2	11	34	110	249	296	233	35	2		
41	Of the peritoneum, intestines, rectum.....		1			2			1	1	16	23	51	74	35	10			
42	Of the female genital organs.....	320								11	32	70	92	75	34	6			
43	Of the breast.....	217								1	12	41	65	51	36	9	1	1	
44	Of the skin.....	100									2	5	11	26	27	20	6	1	2
45	Of other organs or of organs not specified.....	363	2	1	1	2	1	4	3	8	18	51	63	106	75	24	4		
46	Other tumors (tumors of the female genital organs excepted).....	42	2					1		2	3	5	9	9	10	1			
47	Acute articular rheumatism.....	170	3	1		2		14	22	18	15	18	19	26	5				1
48	Chronic rheumatism and gout.....	42								1	1	4	7	9	15	5			
49	Scurvy.....	1	1																
50	Diabetes.....	433	1	1	1	3	1	11	30	32	32	35	65	131	74	15	1		
51	Exophthalmic goiter.....	74						1	4	7	16	12	17	12	5				
52	Addison's disease.....	17								2	6	3	2	1	3				
53	Leukemia.....	49	1			1	1	6	2	5	5	4	13	11					
54	Anemia, chlorosis.....	372	25	2	2	1		2	11	15	36	55	83	81	45	12	1		1
55	Other general diseases.....	88	34	7	7	4	1	1	6	6	2	2	7	4	5	2			
56	Alcoholism (acute or chronic).....	113								9	27	34	20	12	5	1			5
57	Chronic lead poisoning.....	7								3	2	1	1						
58	Other chronic occupation poisonings.....	1																	
59	Other chronic poisonings.....	6									1			2	2	1			
	II.—Diseases of the nervous system and of the organs of special sense.....	4,708	475	89	62	35	20	54	104	139	197	324	636	935	1,080	493	54	1	10
60	Encephalitis.....	62	15	6	2	2		1	4	7	8	7	4	1	5				
61	Meningitis (total).....	317	83	43	31	16	8	29	35	27	16	13	9	4	2				1
	Simple meningitis.....	213	54	27	17	12	4	20	23	17	15	11	7	4	2				
	Cerebrospinal meningitis (undefined).....	94	26	13	14	3	4	9	10	9	1	2	2						1
	Cerebrospinal fever.....	10	3	3		1			2	1									
62	Locomotor ataxia.....	84									5	16	28	22	10	2			1
63	Other diseases of the spinal cord (total).....	169	6	8	7	4	3	6	10	6	10	11	32	33	22	11			
	Acute anterior poliomyelitis.....	42	6	7	6	4	3	3	7	4	1								
	Other diseases of the spinal cord ¹	127		1	1			3	3	2	9	11	32	33	21	11			
64	Cerebral hemorrhage, apoplexy.....	2,384	27	4	2	1	2	2	8	22	56	130	384	632	730	342	36	1	5
65	Softening of the brain.....	32												6	17	5			
66	Paralysis without specified cause.....	629	5			2		1	2	7	9	35	73	145	222	109	17		2
67	General paralysis of the insane.....	217																	
68	Other forms of mental alienation.....	67								1	7	6	13	14	18				

¹ Exclusive of acute anterior poliomyelitis (infantile paralysis).

MORTALITY STATISTICS.

TABLE 5.—DEATHS (EXCLUSIVE OF STILLBIRTHS) IN THE REGISTRATION AREA, ALL REGISTRATION STATES, AND EACH REGISTRATION STATE, FROM EACH CAUSE AND CLASS OF CAUSES, BY AGE OF DECEDENT: 1912—Contd.

Detailed Int. List No.	CAUSE OF DEATH.	All deaths.	DEATHS AT AGE OF—													Deaths at unknown age.		
			Under 1 year.	1 year.	2 years.	3 years.	4 years.	5 to 9 years.	10 to 19 years.	20 to 29 years.	30 to 39 years.	40 to 49 years.	50 to 59 years.	60 to 69 years.	70 to 79 years.		80 to 89 years.	90 to 99 years.
MICHIGAN—Continued.																		
II.—Diseases of the nervous system and of the organs of special sense—Continued.																		
69	Epilepsy.....	141	4				1	3	23	32	27	20	12	12	3	4		
70	Convulsions (nonpuerperal).....	20						4	1	5	3	2	2	1	2			
71	Convulsions of infants.....	367	317	25	14	7	4											
72	Chorea.....	11	2		1					4	1	2	1					
73	Neuralgia and neuritis.....	30								2	4	5	4	8	5	1	1	
74	Other diseases of the nervous system.....	137	7	2	2	1	1	5	8	11	14	20	21	20	16	3		
75	Diseases of the eyes and their annexa.....	6			1	1					1			1	2			
76	Diseases of the ears.....	35	9	1	2	1	1	3	8	2		1	3	2	2			
III.—Diseases of the circulatory system.....																		
		5,707	103	7	15	4	13	43	109	170	219	408	779	1,357	1,623	763	83	3
77	Pericarditis.....	38	1		2	2	1		2	6	1	5	5	6	5		2	
78	Acute endocarditis.....	155	5		2	4	11	16	29	16	24	39	7	3				
79	Organic diseases of the heart.....	4,384	61	3	8	2	5	30	83	114	177	327	588	1,102	1,276	550	49	2
80	Angina pectoris.....	271	2						3	6	6	25	58	75	75	20	1	
81	Diseases of the arteries, atheroma, aneurism, etc.....	656	1	1	1				2	3	5	10	62	135	233	173	29	1
82	Embolism and thrombosis.....	131	8	1			2	1	3	9	11	12	22	25	25	11	1	
83	Diseases of the veins (varices, hemorrhoids, phlebitis, etc.).....	17										3	3	4	3	3	1	
84	Diseases of the lymphatic system (lymphangitis, etc.).....	21	9	1	3		1	1		1	1	2	1			1		
85	Hemorrhage; other diseases of the circulatory system.....	34	16	1						2	2		1	3	3	5		1
IV.—Diseases of the respiratory system.....																		
		3,945	1,009	321	109	54	36	95	113	187	201	241	297	430	494	305	49	3
86	Diseases of the nasal fossae.....	11	2		1			1	1	1						5		
87	Diseases of the larynx.....	46	12	1	4	1	7	7	1	1		3	3	1	4	1		
88	Diseases of the thyroid body.....	17	1						2	2	1	1	3	6				
89	Acute bronchitis.....	420	220	52	14	3	5	9	4	2	5	2	7	17	37	36	6	1
90	Chronic bronchitis.....	289	13					2	4	5	3	7	31	47	85	76	14	1
91	Bronchopneumonia.....	919	445	147	51	20	9	24	13	18	10	15	26	44	58	34	4	1
92	Pneumonia (total).....	1,792	267	110	32	23	13	39	75	129	153	173	182	286	233	110	17	
	Lobar pneumonia.....	736	87	37	9	10	5	17	27	63	95	93	93	104	85	28	3	
	Pneumonia (undefined).....	1,056	200	73	23	13	8	22	48	66	58	80	89	132	148	82	14	
93	Pleurisy.....	111	2	3	2	2		4	8	8	11	14	10	18	19	10		
94	Pulmonary congestion, pulmonary apoplexy.....	142	35	5	3	2	1	3	2	5	4	6	5	23	22	19	7	
95	Gangrene of the lung.....	11									1	5	1	3		1		
96	Asthma.....	87	4	2		2		3	1	4	4	1	10	22	23	10	1	
97	Pulmonary emphysema.....	14	2			1				3	3		3	2	2	1		
98	Other diseases of the respiratory system (tuberculosis excepted).....	86	6	1	1		1	3	2	12	6	14	16	11	11	2		
V.—Diseases of the digestive system.....																		
		4,330	1,507	280	102	49	29	101	155	211	239	247	337	450	412	194	13	
99	Diseases of the mouth and annexa.....	22	8		2			2	1		2	3	2	1	1			
100	Diseases of the pharynx.....	47	2	2	2	1	1	6	4	10	6	2	4		7			
101	Diseases of the esophagus.....	7											1	3	3			
102	Ulcer of the stomach.....	126	2						4	10	17	19	16	26	26	6		
103	Other diseases of the stomach (cancer excepted).....	583	233	14	8	4	1	6	11	14	18	24	38	60	92	56	3	1
104	Diarrhea and enteritis (under 2 years).....	1,400	1,149	251														
105	Diarrhea and enteritis (2 years and over).....	343			79	28	11	16	5	14	9	13	22	42	49	40	4	1
106	Ankylostomiasis.....	1				1												
107	Intestinal parasites.....	4		1		1				1	1							
108	Appendicitis and typhlitis.....	364	2	1	1	5	7	46	84	77	61	34	24	12	9	1		
109	Hernia, intestinal obstruction (total).....	429	57	9	6	4	5	11	11	20	38	34	48	84	70	28	3	1
	Hernia.....	123	10						1	2	3	8	21	33	32	10	3	
	Intestinal obstruction.....	306	47	9	6	4	5	11	10	18	35	26	27	51	38	18		1
110	Other diseases of the intestines.....	118	25	1		1		2	7	5	7	8	11	12	28	9	2	
111	Acute yellow atrophy of the liver.....	23	2						1	3	3	4	2	2	4	2		
112	Hydatid tumor of the liver.....																	
113	Cirrhosis of the liver.....	360				1			1	6	28	54	79	118	60	13		
114	Biliary calculi.....	84								2	6		22	24	15	8		
115	Other diseases of the liver.....	204	8		1	2	1		4	12	17	24	37	39	37	21	1	
116	Diseases of the spleen.....	8								1	1	1	3	1	1			
117	Simple peritonitis (nonpuerperal).....	184	19	1	3	1	2	11	19	34	22	19	16	20	9	7		1
118	Other diseases of the digestive system (cancer and tuberculosis excepted).....	23					1	1	1	3	5	1	4	4	1	2		
VI.—Nonvenereal diseases of the genito-urinary system and annexa.....																		
		2,711	53	8	7	7	6	21	50	154	201	296	361	598	642	266	35	2
119	Acute nephritis.....	231	24	2	2	3	2	9	12	28	26	29	28	30	22	13		1
120	Bright's disease.....	1,954	19	6	4	4	4	12	33	78	116	188	285	489	503	183	26	2
121	Chyluria.....																	
122	Other diseases of the kidneys and annexa.....	78	7							12	6	18	8	9	15	3		
123	Calculi of the urinary passages.....	18									3	1	2	7	3	2		
124	Diseases of the bladder.....	103	2		1				2	2		7	7	16	35	24	6	1

CAUSES OF DEATH, BY AGE.

TABLE 5.—DEATHS (EXCLUSIVE OF STILLBIRTHS) IN THE REGISTRATION AREA, ALL REGISTRATION STATES, AND EACH REGISTRATION STATE, FROM EACH CAUSE AND CLASS OF CAUSES, BY AGE OF DECEDENT: 1912—Contd.

Detailed Int. List No.	CAUSE OF DEATH.	All deaths.	DEATHS AT AGE OF—														Deaths at unknown age.					
			Under 1 year.	1 year.	2 years.	3 years.	4 years.	5 to 9 years.	10 to 19 years.	20 to 29 years.	30 to 39 years.	40 to 49 years.	50 to 59 years.	60 to 69 years.	70 to 79 years.	80 to 89 years.		90 to 99 years.	100 years and over.			
MICHIGAN—Continued.																						
VI.—Nonvenereal diseases of the genito-urinary system and annexa—Continued.																						
125	Diseases of the urethra, urinary abscess, etc.	11												3	3	3		2				
126	Diseases of the prostate	144												1	1	11	32	58	38	3		
127	Nonvenereal diseases of the male genital organs	2	1															1				
128	Uterine hemorrhage (nonpuerperal)	6											1	2	3							
129	Uterine tumor (noncancerous)	37											1	7	18	6	2	3				
130	Other diseases of the uterus	55											12	19	16	5	2		1			
131	Cysts and other tumors of the ovary	27											4	7	2	5	2	7	2			
132	Salpingitis and other diseases of the female genital organs	45											3	15	15	10	1	1				
133	Nonpuerperal diseases of the breast (cancer excepted)												35	182	163	45						
VII.—The puerperal state																						
134	Accidents of pregnancy	45											1	17	22	5						
135	Puerperal hemorrhage	47											2	17	20	8						
136	Other accidents of labor	45											3	20	16	6						
137	Puerperal septicemia	179											16	85	65	13						
138	Puerperal albuminuria and convulsions	100											12	41	37	10						
139	Puerperal phlegmasia alba dolens, embolus, sudden death	8											1	2	3							
140	Following childbirth (not otherwise defined)	1														1						
141	Puerperal diseases of the breast																					
VIII.—Diseases of the skin and of the cellular tissue																						
142	Gangrene	119	39	2	1	1	2	2	1	4				5	23	21	57	41	7			
143	Furuncle	13	4				1	1							2	11	14	46	34	6		
144	Acute abscess	31	2				1								2	6	3	3	2			
145	Other diseases of the skin and annexa	43	9	1	1		1								2	2	3	3	4	1		
IX.—Diseases of the bones and of the organs of locomotion																						
146	Diseases of the bones (tuberculosis excepted)	58	7	1	1	2	2	4	9	9	5	8	4	2	3	3	1					
147	Diseases of the joints (tuberculosis and rheumatism excepted)	51	7	1	1	2	2	4	8	8	4	8	2	2	2	2						
148	Amputations	5							1	1	1					1	1					
149	Other diseases of the organs of locomotion	2												2								
X.—Malformations																						
150	Congenital malformations (stillbirths not included) (total)	436	405	13	6	3	1	1	5			1	1									
	Hydrocephalus	51	41	6	3							1										
	Congenital malformations of the heart	262	248	7	2	1	1		3													
	Other congenital malformations	123	116		1	2		1	2				1									
XI.—Early infancy																						
151	Congenital debility, icterus, and sclerema (total)	2,635	2,635																			
	Premature birth	1,178	1,178																			
	Congenital debility, "atrophy," "marasmus," etc.	1,070	1,070																			
152	Other causes peculiar to early infancy (total)	384	384																			
	Injuries at birth	184	184																			
	Other causes peculiar to early infancy	200	200																			
153	Lack of care	3	3																			
XII.—Old age																						
154	Senility	1,521												1			78	441	756	233	9	3
XIII.—External causes																						
155	Suicide (total)	414	76	83	51	32	29	115	283	444	384	332	327	236	208	119	22	1			42	
	By poison	161							21	74	74	76	83	51	26	7						2
	By asphyxia	19								2	7	5	4	1								2
	By hanging or strangulation	72								5	6	5	23	16	10	3						
	By drowning	16								2	2	1	4	2	1							
	By firearms	120							9	23	25	28	13	14	7	1						
	By cutting or piercing instruments	25								4	5	5	5	4	1							
	By jumping from high places																					
	By crushing	1										1										
	Other suicides																					
164	Accidental or undefined (total)	2,288	71	83	51	32	29	115	250	348	288	246	242	181	181	112	22	1			36	
	Poisoning by food	53	2	9	4	1	4	6	2	1	4	6	8	3	4	1						
	Other acute poisonings	32	4	22	8	2			4	5	10	12	7	5	5	1						
	Conflagration	51	5	2	2	3		5	1	6	3	3	3	3	5	5						5
	Burns (conflagration excepted)	171	5	24	20	14	7	19	6	16	10	12	11	7	13	6						1
	Absorption of deleterious gases (conflagration excepted)	87	33					5	6	5	9	9	5	4	7	3	1					

¹ Exclusive of injuries at birth.

MORTALITY STATISTICS.

TABLE 5.—DEATHS (EXCLUSIVE OF STILLBIRTHS) IN THE REGISTRATION AREA, ALL REGISTRATION STATES, AND EACH REGISTRATION STATE, FROM EACH CAUSE AND CLASS OF CAUSES, BY AGE OF DECEDENT: 1912—Contd.

Detailed Int. List No.	CAUSE OF DEATH.	All deaths.	DEATHS AT AGE OF—														Deaths at unknown age.	
			Under 1 year.	1 year.	2 years.	3 years.	4 years.	5 to 9 years.	10 to 19 years.	20 to 29 years.	30 to 39 years.	40 to 49 years.	50 to 59 years.	60 to 69 years.	70 to 79 years.	80 to 89 years.		90 to 99 years.
MICHIGAN—Continued.																		
XIII.—External causes—Contd.																		
Accidental or undefined—Continued.																		
169	Accidental drowning.....	280	2	8	5	6	4	22	83	61	27	20	21	6	1	4	10	
170	Traumatism by firearms.....	88	1	1	1	1	10	37	13	13	7	3	6	2	4			
171	Traumatism by cutting or piercing instruments.....	3						1			1	1						
172	Traumatism by fall.....	369	3	7	2	2	3	13	27	27	32	41	45	77	66	19	1	
173	Traumatism in mines and quarries (total).....	98						5	42	26	17	7	1					
	Traumatism in mines.....	98						5	42	26	17	7	1					
	Traumatism in quarries.....																	
174	Traumatism by machines.....	66					2	5	15	10	12	13	4	5				
175	Traumatism by other crushing (total).....	614	1	3	5	2	3	36	52	108	109	85	84	67	34	11	1	
	Railroad accidents and injuries.....	329	3	2	1		6	28	73	56	51	42	37	11	8			
	Street-car accidents and injuries.....	113		1		1	4	6	16	27	13	12	18	11	2	1		
	Automobile accidents and injuries.....	72			1	2	14	7	7	9	9	13	5	5				
	Injuries by other vehicles.....	76	1		2		12	10	5	11	9	11	6	7	1			
	Landslide, other crushing.....	24						1	7	6	3	6	1					
176	Injuries by animals.....	37		1		1		3	4	5	2	3	6	5	6			
177	Starvation.....	1																
178	Excessive cold.....	22	2						1	3	2	4	3	3	1			
179	Effects of heat.....	22	2		1			2	2	3	4	1	3	3	1			
180	Lightning.....	22			1		1	3	3	3	3	3	5					
181	Electricity (lightning excepted).....	28						4	12	7	5	5						
185	Fractures (cause not specified).....	36						1	2	1	1	4	5	10	13			
186	Other external violence.....	158	12	6	3	2	4	3	21	24	22	12	22	13	7	5		
	Homicide (total).....	82	5						12	22	22	10	2	4	1		4	
182	By firearms.....	49						7	13	18	5	1	3				2	
183	By cutting or piercing instruments.....	14						4	5	3	3	1					1	
184	By other means.....	19	5					1	4	1	5		1	1			1	
	XIV.—Ill-defined diseases.....	446	113	49	10	2	3	2	11	12	11	30	28	74	55	34	5	1
187	Ill-defined organic disease.....	76	3		1			2		3	3	5	17	26	14	1	1	
188	Sudden death.....	14	4	1				2		3	3		1	1	2			
189	Not specified or ill-defined (total).....	356	106	48	9	2	3	2	7	12	8	24	23	56	28	18	4	6
	Ill-defined.....	229	24	46	8		3	2	5	9	7	15	21	43	26	15	2	3
	Not specified, or unknown.....	127	82	2	1	2		2	2	3	1	9	2	13	2	3	2	3

MINNESOTA.

All causes.....		20,488	3,650	468	247	187	107	379	957	1,733	1,683	1,776	2,176	2,379	2,716	1,748	282	7	15
I.—General diseases.....		5,666	367	147	79	70	55	179	417	890	686	678	763	672	467	174	17	1	4
1	Typhoid fever.....	228	1	1	2	2	2	12	36	67	50	23	19	11	2				
2	Typhus fever.....	1														1			
3	Relapsing fever.....																		
4	Malaria.....	2									1	1							
5	Smallpox.....	4	1					1			1		1						
6	Measles.....	22	7	5	2	1		1	4			1	1						
7	Scarlet fever.....	104	5	8	10	19	7	29	24	1	1								
8	Whooping cough.....	210	132	45	12	7	6	6	1		1								
9	Diphtheria and croup.....	168	12	14	20	16	13	48	27	8	3	5	1	1					
10	Influenza.....	74	6	2	2	2		1	5	4		6	4	7	17	15	3		
11	Miliary fever.....																		
12	Asiatic cholera.....																		
13	Cholera nostras.....	16	6		1			1			1	3		1	2		1		
14	Dysentery.....	34	8	1	2			1	1	2			1	6	7	3	1		
15	Plague.....																		
16	Yellow fever.....																		
17	Leprosy.....																		
18	Erysipelas.....	53	19	4	1	1		1	2	4	6	4	5	3	3				
19	Other epidemic diseases.....	5	1					2			1			1					
20	Purulent infection and septicemia.....	36	4	2			1	2	5	4	4	3	1	5	2	3			
21	Glanders.....																		
22	Anthrax.....	1						1											
23	Rabies.....	3						1			1		1						
24	Tetanus.....	33	14	1				5	1		3	6	2			1			
25	Mycoses.....	2									1		1						
26	Fellagra.....																		
27	Beriberi.....																		
	Tuberculosis (total).....	2,330	67	46	20	12	16	43	234	704	458	319	223	118	56	12			2
28	Tuberculosis of the lungs.....	1,857	19	20	2	1	4	13	181	599	398	268	194	101	46	10			1
29	Acute miliary tuberculosis.....	80	2	2	1	1	1	1	16	27	15	8	4	2					
30	Tuberculous meningitis.....	171	39	19	14	7	9	21	11	27	8	8	5	2	1				
31	Abdominal tuberculosis.....	114	3	4		1	2	7	11	26	22	20	10	3	4	1			
32	Fott's disease.....	29			1	1		2	2	5	5	1	4	4	1				1
33	White swellings.....	16			2	1		5	1	1	3	1	1	1	1				
34	Tuberculosis of other organs.....	39	2					1	4	7	7	7	3	5	2	1			
35	Disseminated tuberculosis.....	24	2	1				4	4	8	2	4	2		1				

CAUSES OF DEATH, BY AGE.

TABLE 5.—DEATHS (EXCLUSIVE OF STILLBIRTHS) IN THE REGISTRATION AREA, ALL REGISTRATION STATES, AND EACH REGISTRATION STATE, FROM EACH CAUSE AND CLASS OF CAUSES, BY AGE OF DECEDENT: 1912—Contd.

Detailed Int. List No.	CAUSE OF DEATH.	All deaths.	DEATHS AT AGE OF—														Deaths at unknown age.			
			Under 1 year.	1 year.	2 years.	3 years.	4 years.	5 to 9 years.	10 to 19 years.	20 to 29 years.	30 to 39 years.	40 to 49 years.	50 to 59 years.	60 to 69 years.	70 to 79 years.	80 to 89 years.		90 to 99 years.	100 years and over.	
MINNESOTA—Continued.																				
I.—General diseases—Continued.																				
36	Rickets.....	23	15	7		1														
37	Syphilis.....	80	40	2	1			1		4	10	10	8			1				
38	Gonococcus infection.....	7	6					1												
	Cancer and other malignant tumors (total).....	1,498	2	1	3	1	2		9	24	77	189	379	401	285	113	10	1	1	
39	Of the buccal cavity.....	78									1	6	22	18	15	15	1			
40	Of the stomach, liver.....	738	1						1	7	28	80	196	217	162	44	1		1	
41	Of the peritoneum, intestines, rectum.....	164	1						1	2	8	21	33	51	31	16				
42	Of the female genital organs.....	143			1					5	12	26	41	34	21	3				
43	Of the breast.....	105								2	12	26	30	15	9	8		2	1	
44	Of the skin.....	45										4	6	3	9	11		6		
45	Of other organs or of organs not specified.....	225		1	3		2		7	8	16	26	51	57	38	16				
46	Other tumors (tumors of the female genital organs excepted).....	10									1	1	3	1	3	1				
47	Acute articular rheumatism.....	106	1	1		1	2	11	23	16	7	8	7	6	17	6				
48	Chronic rheumatism and gout.....	25								1		2	3	3	13	3				
49	Scurvy.....	2	2																	
50	Diabetes.....	267		2	3	1	4	12	25	25	19	18	54	56	39	9				
51	Exophthalmic goiter.....	42							3	9	8	15	5	2						
52	Addison's disease.....	10									2	2	3	1	1		1			
53	Leukemia.....	36	1	3		1	2	8	6	6	1	5	2	4	2	1				
54	Anemia, chlorosis.....	102	1	1		1	1	2	6	7	23	24	23	12	1	1				
55	Other general diseases.....	37	16	1		5		6	2	1	1		4		1					
56	Alcoholism (acute or chronic).....	90						1	6	21	30	15	13	3					1	
57	Chronic lead poisoning.....	1								1										
58	Other chronic occupation poisonings.....												1	1	2					
59	Other chronic poisonings.....	4																		
II.—Diseases of the nervous system and of the organs of special sense.....																				
		1,801	198	34	19	13	9	19	48	58	83	122	236	320	402	218	21			1
60	Encephalitis.....	12	4		1				1		2	1	2			1				
61	Meningitis (total).....	126	31	20	9	7	5	6	17	9	4	8	6	2	2					
	Simple meningitis.....	53	13	5	3	3	1	4	5	4	2	4	5	2	2					
	Cerebrospinal meningitis (undefined).....	25	8	5	2	1	1	1	3	3	1	1	1	2						
	Cerebrospinal fever.....	48	10	10	4	3	3	1	9	2	2	3	1							
62	Locomotor ataxia.....	35									4	7	9	10	4	1				
63	Other diseases of the spinal cord (total).....	99	8	3	3		3	8	7	6	9	15	17	14	6					
	Acute anterior poliomyelitis.....	28	7	3	1		3	6	3	2	2	2	1							
	Other diseases of the spinal cord ¹	71	1		2			2	4	4	4	7	14	17	14	6				
64	Cerebral hemorrhage, apoplexy.....	1,016	3		1		1	5	11	27	54	159	240	326	171	16			1	
65	Softening of the brain.....	17								1		1	4	7	4					
66	Paralysis without specified cause.....	88	1					1		2	4	6	17	32	21	4				
67	General paralysis of the insane.....	60							2	8	19	11	12	5	3					
68	Other forms of mental alienation.....	23							3	3	3	6	5	2		1				
69	Epilepsy.....	76	8			2	1	3	10	12	13	9	7	7		4				
70	Convulsions (nonpuerperal).....	4								1		1			1	1				
71	Convulsions of infants.....	148	134	8	3	2	1													
72	Chorea.....	2							1				1							
73	Neuralgia and neuritis.....	8							1	1			1	2	1	2				
74	Other diseases of the nervous system.....	63	5	1	2	2	2	3	9	8	6	12	3	6	4					
75	Diseases of the eyes and their annexa.....																			
76	Diseases of the ears.....	24	4	2			1	4	1	3	5	1		1	2					
III.—Diseases of the circulatory system.....																				
		2,515	17	5	2	6	6	21	61	85	141	206	318	505	681	399	61			1
77	Pericarditis.....	28			1	1		1			2	2	6	6	7	1	1			
78	Acute endocarditis.....	122	1	1		3	1	5	12	12	26	19	24	9	7	1	1			
79	Organic diseases of the heart.....	1,912	10	2	1	2	5	13	46	64	97	162	242	416	537	276	33		1	
80	Angina pectoris.....	89								1	1	10	12	21	32	11	1			
81	Diseases of the arteries, atheroma, aneurism, etc.....	293						1	3	4	6	19	46	91	104	19				
82	Embolism and thrombosis.....	47		1			2	2	4	7	6	9	5	5	5	1				
83	Diseases of the veins (varices, hemorrhoids, phlebitis, etc.).....	12								1	1	1	5	1	2	1				
84	Diseases of the lymphatic system (lymphangitis, etc.).....	6	4	1							1									
85	Hemorrhage; other diseases of the circulatory system.....	6	2								2		1	1						
IV.—Diseases of the respiratory system.....																				
		1,989	512	116	46	26	12	31	66	82	110	135	157	188	269	199	37			3
86	Diseases of the nasal fossae.....	4	2					1	1											
87	Diseases of the larynx.....	15	7	3		1	1			1		1								
88	Diseases of the thyroid body.....	25	2			1				5	1	7	2	4	3					
89	Acute bronchitis.....	117	66	13	5	5		2						2	9	14				
90	Chronic bronchitis.....	126	1	1				3			1	1	4	16	41	47	11			
91	Bronchopneumonia.....	620	303	71	25	12	9	6	10	6	7	4	18	36	55	48	9		1	
92	Pneumonia (total).....	924	114	26	14	7	2	15	53	62	93	112	112	102	131	68	11		2	
	Lobar pneumonia.....	789	69	22	11	6	1	13	47	58	87	105	95	95	115	56	7		2	
	Pneumonia (undefined).....	135	45	4	3	1	1	2	6	4	6	7	17	7	16	12	4			
93	Pleurisy.....	45	1					3	2	4	5	5	8	8	5	2				

¹ Exclusive of acute anterior poliomyelitis (infantile paralysis).

MORTALITY STATISTICS.

TABLE 5.—DEATHS (EXCLUSIVE OF STILLBIRTHS) IN THE REGISTRATION AREA, ALL REGISTRATION STATES, AND EACH REGISTRATION STATE, FROM EACH CAUSE AND CLASS OF CAUSES, BY AGE OF DECEDENT: 1912—Contd.

Detailed Int. List No.	CAUSE OF DEATH.	All deaths.	DEATHS AT AGE OF—														Deaths at unknown age.		
			Under 1 year.	1 year.	2 years.	3 years.	4 years.	5 to 9 years.	10 to 19 years.	20 to 29 years.	30 to 39 years.	40 to 49 years.	50 to 59 years.	60 to 69 years.	70 to 79 years.	80 to 89 years.		90 to 99 years.	100 years and over.
MINNESOTA—Continued.																			
IV.—Diseases of the respiratory system—Continued.																			
94	Pulmonary congestion, pulmonary apoplexy	41	10	2								1	1	4	9	12	2		
95	Gangrene of the lung	5								2			1	2					
96	Asthma	42	1									4	4	11	12	8	2		
97	Pulmonary emphysema	5											1	1	3				
98	Other diseases of the respiratory system (tuberculosis excepted)	20	5							3	2	1	5	2	1		1		
V.—Diseases of the digestive system																			
		2,028	651	112	47	15	10	51	111	121	109	151	178	189	168	100	15		
99	Diseases of the mouth and annexe	20	6						2	3	1		2	2	2	2			
100	Diseases of the pharynx	28	3	1	1			3	8	4	2	2		1	1	2			
101	Diseases of the esophagus	7			1	1			1							3	1		
102	Ulcer of the stomach	92			1				3	6	9	18	14	20	18	3			
103	Other diseases of the stomach (cancer excepted)	172	71	5	4	2		1	1	6	5	5	6	16	26	21	3		
104	Diarrhea and enteritis (under 2 years)	627	531	96															
105	Diarrhea and enteritis (2 years and over)	137			34	7	3	6	5	7	11	10	7	10	17	17	3		
106	Ankylostomiasis																		
107	Intestinal parasites	3			1				2										
108	Appendicitis and typhlitis	303	2	1	1	1	4	30	76	64	34	39	29	15	7				
109	Hernia, intestinal obstruction (total)	206	23	5	1	3	3	11	9	12	14	12	33	35	28	16	1		
	Hernia	63	3				1	1	1	4	6	5	13	13	8	7	1		
	Intestinal obstruction	143	20	5	1	3	2	10	8	8	8	7	20	22	20	9			
110	Other diseases of the intestines	57	7	2		1				1	2	8	6	9	7	12	2		
111	Acute yellow atrophy of the liver	3										1		1	1				
112	Hydatid tumor of the liver	1																	
113	Cirrhosis of the liver	163			1					5	18	20	40	44	25	8	2		
114	Biliary calculi	81	1							2	4	14	20	16	14	8	2		
115	Other diseases of the liver	92	4	1						6	7	14	16	17	19	7	1		
116	Diseases of the spleen	3		1									1						
117	Simple peritonitis (nonpuerperal)	22	3		2				1	3	4		4	3	2	1			
118	Other diseases of the digestive system (cancer and tuberculosis excepted)	11									1	2	3	4		1			
VI.—Nonvenereal diseases of the genito-urinary system and annexe																			
		1,837	24	4	3	2		6	36	82	137	203	287	319	450	252	29	1	2
119	Acute nephritis	124	10	1	2	2		5	12	13	13	18	15	12	11	9	1		
120	Bright's disease	1,392	2	3	1			1	23	43	98	155	238	261	357	186	22	1	
121	Chyluria																		
122	Other diseases of the kidneys and annexe	41	10						1	7	4	2	7	5	2	3			
123	Calculi of the urinary passages	14								1	1		3	1	6	2			
124	Diseases of the bladder	45	1							1	1	3	5	8	15	11			
125	Diseases of the urethra, urinary abscess, etc.	3									1	1		1					
126	Diseases of the prostate	132									1		4	27	55	39	5		
127	Nonvenereal diseases of the male genital organs	1	1																
128	Uterine hemorrhage (nonpuerperal)																		
129	Uterine tumor (noncancerous)	19									2	6	8	1		1	1		
130	Other diseases of the uterus	20								8	4	4	2	1	1				
131	Cysts and other tumors of the ovary	16								2	5	3	2	3	1				
132	Salpingitis and other diseases of the female genital organs	30								9	10	9	2						
133	Nonpuerperal diseases of the breast (cancer excepted)																		
VII.—The puerperal state																			
		269							20	108	113	28							
134	Accidents of pregnancy	25								10	11	4							
135	Puerperal hemorrhage	26							2	2	15	7							
136	Other accidents of labor	24							1	10	12	1							
137	Puerperal septicemia	119							11	54	44	10							
138	Puerperal albuminuria and convulsions	64							6	25	28	5							
139	Puerperal phlegmasia alba dolens, embolus, sudden death	10								6	3	1							
140	Following childbirth (not otherwise defined)																		
141	Puerperal diseases of the breast	1								1									
VIII.—Diseases of the skin and of the cellular tissue																			
		91	22	2	1	1			2	1	2	3	3	6	23	20	5		
142	Gangrene	43	2	1	1					1	1	1	1	3	16	14	3		
143	Furuncle	8	2							1		1	1	2	1				
144	Acute abscess	10	2			1				1		1	1	1	1	2			
145	Other diseases of the skin and annexe	30	16	1					1		1		1	1	4	3	2		
IX.—Diseases of the bones and of the organs of locomotion																			
		47	3	2	2	1		5	11	2	9	2	8		2				
146	Diseases of the bones (tuberculosis excepted)	40	2	2	2	1		4	10	1	9	2	6		1				
147	Diseases of the joints (tuberculosis and rheumatism excepted)	5	1							1	1		2						
148	Amputations																		
149	Other diseases of the organs of locomotion	2						1							1				

CAUSES OF DEATH, BY AGE.

TABLE 5.—DEATHS (EXCLUSIVE OF STILLBIRTHS) IN THE REGISTRATION AREA, ALL REGISTRATION STATES, AND EACH REGISTRATION STATE, FROM EACH CAUSE AND CLASS OF CAUSES, BY AGE OF DECEDENT: 1912—Contd.

Detailed Int. List No.	CAUSE OF DEATH.	All deaths.	DEATHS AT AGE OF—														Deaths at unknown age.		
			Under 1 year.	1 year.	2 years.	3 years.	4 years.	5 to 9 years.	10 to 19 years.	20 to 29 years.	30 to 39 years.	40 to 49 years.	50 to 59 years.	60 to 69 years.	70 to 79 years.	80 to 89 years.		90 to 99 years.	100 years and over.
MINNESOTA—Continued.																			
	X.—Malformations.....	295	277	6	5	2	1	1	2		1								
150	Congenital malformations (stillbirths not included) (total).....	295	277	6	5	2	1	1	2		1								
	Hydrocephalus.....	31	23		4	1	1	1	1		1								
	Congenital malformations of the heart.....	153	147	2	1			1	1										
	Other congenital malformations.....	111	107	4															
	XI.—Early infancy.....	1,396	1,396																
151	Congenital debility, icterus, and sclerema (total).....	1,116	1,116																
	Premature birth.....	797	797																
	Congenital debility, "atrophy," "marasmus," etc.....	319	319																
152	Other causes peculiar to early infancy (total).....	277	277																
	Injuries at birth.....	155	155																
	Other causes peculiar to early infancy ¹	122	122																
153	Lack of care.....	3	3																
	XII.—Old age.....	529										2	21	116	307	83			
154	Senility.....	529										2	21	116	307	83			
	XIII.—External causes.....	1,771	41	32	39	25	14	63	179	301	285	240	211	137	116	69	11	1	7
	Suicide (total).....	271							10	39	58	58	51	27	22	4			2
155	By poison.....	67							6	11	18	15	9	4	4				
156	By asphyxia.....	18								2	8	3	2	3					
157	By hanging or strangulation.....	56							3	6	2	10	17	7	7	2			2
158	By drowning.....	15								1	4	3	2	1	1	1			
159	By firearms.....	82							1	15	16	19	14	8	8	1			
160	By cutting or piercing instruments.....	26							3	7	7	5	3	1	1				
161	By jumping from high places.....	2								1	1		1						
162	By crushing.....	4								1	1	1	1						
163	Other suicides.....	1									1								
	Accidental or undefined (total).....	1,440	38	32	39	24	14	63	163	251	206	173	154	109	93	65	11	1	4
164	Poisoning by food.....	15	1		1	1			1	3	3		1	2	2				
165	Other acute poisonings.....	44	6	6	7			1	6	4	5	6	5	1	1	1			
166	Conflagration.....	43	1		2	2	1	4	5	3	5	2	5	3	2	1	1	1	1
167	Burns (conflagration excepted).....	93	4	11	15	12	5	7	6	8	9	4	4	2	5		1		
168	Absorption of deleterious gases (conflagration excepted).....	61	14					2	6	10	6	4	6	6	5	2			
169	Accidental drowning.....	187		9	4	6	2	13	41	37	30	19	15	7	3				1
170	Traumatism by firearms.....	79			1			8	25	20	10	6	7	1					
171	Traumatism by cutting or piercing instruments.....	4		1	1								1	1					
172	Traumatism by fall.....	229	4	1	1	1		4	8	21	17	18	22	31	42	50	9		
173	Traumatism in mines and quarries (total).....	38							1	22	9	5	1						
	Traumatism in mines.....	37							1	22	8	5	1						
	Traumatism in quarries.....	1									1								
174	Traumatism by machines.....	40				1			7	12	7	5	5	1	2				
175	Traumatism by other crushing (total).....	444	2		3		4	18	40	76	79	88	56	44	24	8			2
	Railroad accidents and injuries.....	264			2		4	17	59	56	55	31	23	11	4			2	
	Street-car accidents and injuries.....	17						2	3	2	2	3	2	2					
	Automobile accidents and injuries.....	39			1			5	8	2	7	4	6	4	1	1			
	Injuries by other vehicles.....	101	2				3	5	12	8	10	20	16	13	10	2			
	Landslide, other crushing.....	23					1	2	7	4	7		2						
176	Injuries by animals.....	30		1	1	1		1	2	3	3	5	9	3		1			
177	Starvation.....	2		1				1											
178	Excessive cold.....	16								1	2	3	5	2	2	1			
179	Effects of heat.....	6	1							1	2	1	1						
180	Lightning.....	17						1	4	3	6	2	1						
181	Electricity (lightning excepted).....	9							1	6	1		1						
185	Fractures (cause not specified).....	2								1	1		1						
186	Other external violence.....	81	5	2	3		1	3	15	19	13	5	8	3	4				
	Homicide (total).....	60	3		1				6	11	21	9	6	1	1				1
182	By firearms.....	38							3	7	13	7	1	1					1
183	By cutting or piercing instruments.....	9	1						1	1	3	1	2		1				
184	By other means.....	18	2			1			2	3	6	1	3						
	XIV.—Ill-defined diseases.....	254	142	6	4	6		3	4	3	7	8	13	22	22	10	3		1
187	Ill-defined organic disease.....	12									1	1	3	1	4	2			
188	Sudden death.....	15	4								1	1	2	2	1				
189	Not specified or ill-defined (total).....	227	138	6	3	6		3	3	1	2	6	8	21	16	7	2		1
	Ill-defined.....	69	18	1	2	3					2	2	7	17	11	5	1		
	Not specified, or unknown.....	158	120	5	1	3		3	3	1	4	4	1	4	5	2	1		1

¹Exclusive of injuries at birth.

MORTALITY STATISTICS.

TABLE 5.—DEATHS (EXCLUSIVE OF STILLBIRTHS) IN THE REGISTRATION AREA, ALL REGISTRATION STATES, AND EACH REGISTRATION STATE, FROM EACH CAUSE AND CLASS OF CAUSES, BY AGE OF DECEDENT: 1912—Contd.

Detailed Int. List No.	CAUSE OF DEATH.	All deaths.	DEATHS AT AGE OF—														Deaths at unknown age.		
			Under 1 year.	1 year.	2 years.	3 years.	4 years.	5 to 9 years.	10 to 19 years.	20 to 29 years.	30 to 39 years.	40 to 49 years.	50 to 59 years.	60 to 69 years.	70 to 79 years.	80 to 89 years.		90 to 99 years.	100 years and over.
MISSOURI.																			
	All causes.....	42,155	6,843	1,408	714	429	324	984	1,920	3,533	3,734	3,823	4,558	5,230	5,396	2,683	400	40	156
	I.—General diseases.....	12,242	878	436	305	205	158	475	859	1,696	1,624	1,379	1,451	1,365	976	354	39	5	37
1	Typhoid fever.....	771	9	16	20	11	9	76	176	175	95	72	59	31	17	3			2
2	Typhus fever.....	1									1								
3	Relapsing fever.....																		
4	Malaria.....	638	97	64	39	25	17	40	49	58	52	50	55	40	28	18	1		5
5	Smallpox.....	14	2					1	2	3	1	1	2	2					
6	Measles.....	57	14	13	7	4	4	1	5	1	4		2	2					
7	Scarlet fever.....	145	11	17	22	13	21	45	10	3	1	2							
8	Whooping cough.....	415	245	80	30	22	12	22	3										1
9	Diphtheria and croup.....	600	51	94	105	80	55	156	43	10	3	1	1						
10	Influenza.....	506	49	9	4		5	11	18	17	22	21	48	83	130	81	7		
11	Miliary fever.....																		
12	Asiatic cholera.....																		
13	Cholera nostras.....	17	1					1		2			4		6	3			
14	Dysentery.....	279	54	41	17	5	2	3	4	2	5	8	10	39	44	39	5		1
15	Plague.....																		
16	Yellow fever.....																		
17	Leprosy.....																		
18	Erysipelas.....	105	34	2			2	2	5	2	7	7	15	12	11	5	1		
19	Other epidemic diseases.....	13	7		1	2		1		1									
20	Purulent infection and septicemia.....	95	6	3	2	4	2	1	11	12	11	11	15	7	6	3	1		
21	Glanders.....																		
22	Anthrax.....	1											1						
23	Rabies.....	7						1	1		1	1	2	1					
24	Tetanus.....	81	31		4	1	2	6	12	4	6	7	4	3		1			
25	Mycoses.....																		
26	Pellagra.....	15								3	2	5	3	1		1			
27	Beriberi.....																		
	Tuberculosis (total).....	4,956	117	74	47	28	15	81	428	1,240	1,094	718	520	348	190	34	3	2	17
28	Tuberculosis of the lungs.....	4,206	48	26	16	13	8	38	362	1,099	989	637	451	304	166	30	3	2	14
29	Acute miliary tuberculosis.....	127	6	1				2	19	43	27	17	6	1	2	1			1
30	Tuberculous meningitis.....	199	41	34	20	9	3	23	15	21	14	8	6	2	3				
31	Abdominal tuberculosis.....	223	11	6	2	2	2	6	14	47	35	34	27	23	11	1			2
32	Pott's disease.....	45	2	1	3	1	1	3	4	8	7	6	2	5	2				
33	White swellings.....	34	1	1	1	1	1	3	7	3	4	4	5	4					
34	Tuberculosis of other organs.....	88	6	4	2	1		4	4	12	13	8	20	7	5	2			
35	Disseminated tuberculosis.....	34	3	1	3			2	3	7	5	4	3	2	1				
36	Rickets.....	17	9	4	1		1	1	4	36	43	24	29	18	3	1			2
37	Syphilis.....	277	106	9	1			1	4	4	4			1	1				
38	Gonococcus infection.....	17	6																
	Cancer and other malignant tumors (total).....	2,142	2	2	3	5	7	4	15	49	152	298	503	583	383	112	17	1	6
39	Of the buccal cavity.....	114	1	1	1		1				3	7	27	41	19	13			
40	Of the stomach, liver.....	797				1		2	1	16	34	80	195	262	171	29	5		1
41	Of the peritoneum, intestines, rectum.....	245							4	9	18	34	52	77	43	8			
42	Of the female genital organs.....	305	1						1	9	42	87	81	49	27	6	2		1
43	Of the breast.....	199								6	21	43	58	35	28	5	2		1
44	Of the skin.....	126			1				1		7	5	10	34	33	24	8	1	2
45	Of other organs or of organs not specified.....	356		1	1	4	6	2	8	9	27	42	80	85	62	27			2
46	Other tumors (tumors of the female genital organs excepted).....	25								1	1	5	5	4	6	2			1
47	Acute articular rheumatism.....	174	3		1	1	1	8	28	13	13	23	19	32	21	9	1		1
48	Chronic rheumatism and gout.....	45							1	1	2	1	6	15	17	2			
49	Scurvy.....	1																	
50	Diabetes.....	403	1		1	1		7	22	28	23	41	80	89	73	32	3	2	
51	Exophthalmic goiter.....	47						1	1	6	10	17	4	6	2				
52	Addison's disease.....	8								1	1		4	2					
53	Leukemia.....	51	3	2		1		3	8	5	8	7	9	3	2				
54	Anemia, chlorosis.....	110	7	3			2	1	5	6	13	16	19	19	13	6			
55	Other general diseases.....	45	13	3		1		2	5	4	2	5	3	4	3				
56	Alcoholism (acute or chronic).....	128					1		1	5	41	30	24	14	11				1
57	Chronic lead poisoning.....	7									1	4	1						
58	Other chronic occupation poisonings.....																		
59	Other chronic poisonings.....	29								4	5	4	4	5	6	1			
	II.—Diseases of the nervous system and of the organs of special sense.....	3,878	226	65	67	46	33	107	179	202	246	343	496	661	803	346	38	4	16
60	Encephalitis.....	25	7			1		2	1	2	8	3			1				
61	Meningitis (total).....	657	94	36	38	29	21	65	116	102	54	51	33	10	4	2			2
	Simple meningitis.....	127	29	8	12	5	8	11	14	10	8	10	4	3	3	1			1
	Cerebrospinal meningitis (undefined).....	81	20	11	6	2	2	8	15	8	3	4	2						
	Cerebrospinal fever.....	449	45	17	20	22	11	46	87	84	43	37	27	7	1	1			1
62	Locomotor ataxia.....	80								3	3	16	21	21	14	2			
63	Other diseases of the spinal cord (total).....	322	20	10	14	8	7	12	9	10	6	18	31	59	71	42	4	1	
	Acute anterior poliomyelitis.....	76	18	9	11	7	6	12	5	3			1	3	1				
	Other diseases of the spinal cord ¹	246	2	1	3	1	1		4	7	6	18	30	56	70	42	4	1	
64	Cerebral hemorrhage, apoplexy.....	1,773	14	2	2	1	2	4	3	30	53	131	301	442	542	216	21	2	7
65	Softening of the brain.....	47	1							1	4	3	4	8	15	7	3	1	
66	Paralysis without specified cause.....	273	2	1				2	2	1	8	11	24	59	97	56	6		4
67	General paralysis of the insane.....	209						1	1	4	44	59	45	21	25	7	1		1
68	Other forms of mental alienation.....	63								5	18	10		6	8	4	3		

¹ Exclusive of acute anterior poliomyelitis (infantile paralysis).

MORTALITY STATISTICS.

TABLE 5.—DEATHS (EXCLUSIVE OF STILLBIRTHS) IN THE REGISTRATION AREA, ALL REGISTRATION STATES, AND EACH REGISTRATION STATE, FROM EACH CAUSE AND CLASS OF CAUSES, BY AGE OF DECEDENT: 1912—Contd.

Detailed Int. List No.	CAUSE OF DEATH.	All deaths.	DEATHS AT AGE OF—													Deaths at unknown age.	
			Under 1 year.	1 year.	2 years.	3 years.	4 years.	5 to 9 years.	10 to 19 years.	20 to 29 years.	30 to 39 years.	40 to 49 years.	50 to 59 years.	60 to 69 years.	70 to 79 years.		80 to 89 years.
MISSOURI—Continued.																	
	VI.—Nonvenereal diseases of the genito-urinary system and annexa—Continued.																
124	Diseases of the bladder	81	1							3	2	2	3	13	32	20	5
125	Diseases of the urethra, urinary abscess, etc.	14								1	3	4	1	3		2	
126	Diseases of the prostate	146									1	6	29	63	39	7	1
127	Nonvenereal diseases of the male genital organs.	4									1		1	1			
128	Uterine hemorrhage (nonpuerperal).																
129	Uterine tumor (noncancerous)	57							1	4	18	16	9	3	6	1	
130	Other diseases of the uterus	39								8	12	7	6	2	3		
131	Cysts and other tumors of the ovary	19								2	3	3	4	4	3		
132	Salpingitis and other diseases of the female genital organs	109							10	39	36	19	4		1		
133	Nonpuerperal diseases of the breast (cancer excepted)	3	1											2			
	VII.—The puerperal state	544						72	232	195	44						1
134	Accidents of pregnancy	48						6	18	18	6						
135	Puerperal hemorrhage	50						3	18	23	6						
136	Other accidents of labor	41						4	11	20	6						
137	Puerperal septicemia	280						38	137	88	16						1
138	Puerperal albuminuria and convulsions	113						20	43	40	10						
139	Puerperal phlegmasia alba dolens, embolus, sudden death	9						1	5	3							
140	Following childbirth (not otherwise defined)	3								3							
141	Puerperal diseases of the breast																
	VIII.—Diseases of the skin and of the cellular tissue	129	25	4	1	3		3	3	1	6	6	14	19	26	12	6
142	Gangrene	61	2	2	1	1		2	2		3	1	3	9	20	11	4
143	Furuncle	20	2					1	1			2	4	5	4		1
144	Acute abscess	18	8	1		1					2	1	3		1	1	
145	Other diseases of the skin and annexa	30	13	1		1				1	1	2	4	5	1		1
	IX.—Diseases of the bones and of the organs of locomotion	61	4	3	3		1	5	4	3	6	9	8	6	7	2	
146	Diseases of the bones (tuberculosis excepted)	49	4	1	3		1	4	3	3	6	8	8	4	2	2	
147	Diseases of the joints (tuberculosis and rheumatism excepted)	6		1				1					1	3			
148	Amputations	1						1									
149	Other diseases of the organs of locomotion	5		1								1		1	2		
	X.—Malformations	415	391	12		3	1	4	3			1					
150	Congenital malformations (stillbirths not included) (total)	415	391	12		3	1	4	3			1					
	Hydrocephalus	35	32	1		1						1					
	Congenital malformations of the heart	248	234	8			1	4	1								
	Other congenital malformations	132	125	3		2		2									
	XI.—Early infancy	2,214	2,214														
151	Congenital debility, icterus, and sclerema (total)	1,810	1,810														
	Premature birth	1,453	1,453														
	Congenital debility, "atrophy," "marasmus," etc.	357	357														
152	Other causes peculiar to early infancy (total)	395	395														
	Injuries at birth	218	218														
	Other causes peculiar to early infancy ¹	177	177														
153	Lack of care	9	9														
	XII.—Old age	473										1		14	115	246	83
154	Senility	473										1		14	115	246	83
	XIII.—External causes	3,346	89	85	55	44	39	125	305	573	514	480	377	256	200	131	36
	Suicide (total)	651						43	131	124	139	113	62	30	4	1	4
155	By poison	320						31	75	65	62	48	27	8	3		1
156	By asphyxia	24						1	3	5	9	4	1	1			
157	By hanging or strangulation	57						1	4	5	15	13	12	6		1	
158	By drowning	27							1	5	4	6	2	6			3
159	By firearms	179						7	44	37	36	32	15	8			
160	By cutting or piercing instruments	28							1	5	6	9	3	1	1		
161	By jumping from high places	6						1	1		3		1				
162	By crushing	4						1	1	1		1					
163	Other suicides	8						1	1	1	4		1				
	Accidental or undefined (total)	2,436	83	85	55	43	38	124	248	365	307	300	245	188	168	126	35
164	Poisoning by food	40	5	5	4		1	2	2	5	5	2	2	3	2		
165	Other acute poisonings	77	5	13	5	4	1	4	3	9	9	8	2	3	2		
166	Conflagration	65	3	5	4	3	2	8	5	6	5	9	1	4	6	2	1
167	Burns (conflagration excepted)	236	10	27	22	23	15	22	14	27	15	20	9	12	10	5	2

¹ Exclusive of injuries at birth.

CAUSES OF DEATH, BY AGE.

TABLE 5.—DEATHS (EXCLUSIVE OF STILLBIRTHS) IN THE REGISTRATION AREA, ALL REGISTRATION STATES, AND EACH REGISTRATION STATE, FROM EACH CAUSE AND CLASS OF CAUSES, BY AGE OF DECEDENT: 1912—Contd.

Detailed Int. List No.	CAUSE OF DEATH.	All deaths.	DEATHS AT AGE OF—														Deaths at unknown age.		
			Under 1 year.	1 year.	2 years.	3 years.	4 years.	5 to 9 years.	10 to 19 years.	20 to 29 years.	30 to 39 years.	40 to 49 years.	50 to 59 years.	60 to 69 years.	70 to 79 years.	80 to 89 years.		90 to 99 years.	100 years and over.
MISSOURI—Continued.																			
XIII.—External causes—Contd.																			
Accidental or undefined—Continued.																			
168	Absorption of deleterious gases (conflagration excepted)	76	29	1	1	2	1	3	11	10	2	6	7	1	1		1		
169	Accidental drowning	177	12	3	1	1	13	46	33	25	17	10	7	1	2		6		
170	Traumatism by firearms	97	1	1		2	6	42	17	11	8	5	3				1		
171	Traumatism by cutting or piercing instruments	2																	
172	Traumatism by fall	409	6	7	7	2	4	7	26	34	33	38	41	49	1	56	74	24	
173	Traumatism in mines and quarries (total)	69							6	26	15	12	7	2				1	
	Traumatism in mines	63							6	24	14	10	6	2				1	
	Traumatism in quarries	6							2	1	2	1							
174	Traumatism by machines	65	1						6	15	19	13	7	2	2				
175	Traumatism by other crushing (total)	666	2	5	4	2	8	37	50	115	113	113	100	51	44	11		11	
	Railroad accidents and injuries	378	2	1		1	5	23	79	71	78	54	24	22	2			11	
	Street-car accidents and injuries	77	2	3	1	1	5	4	8	12	10	17	5	7	2				
	Automobile accidents and injuries	65							2	8	10	8	7	10	8	3	5	4	
	Injuries by other vehicles	126	2	1		1	3	18	6	15	19	12	19	18	9	3			
	Landslide, other crushing	20					1	1	2	5	4	3	2	1	1				
176	Injuries by animals	49	1			2	2	4	8	6	4	6	9	4	2	1			
177	Starvation	1											1						
178	Excessive cold	23								4	1	3	3	4	6			2	
179	Effects of heat	70	1		1	2		1	1	11	8	14	6	14	8	3			
180	Lightning	30		1				1	8	7	5	3	5						
181	Electricity (lightning excepted)	28						1	2	13	9	1	2						
185	Fractures (cause not specified)	64		1		1	1		3	2	6	4	4	7	15	5	5	1	
186	Other external violence	192	20	7	3	1	1	17	26	23	18	23	19	16	10	5	3		
	Homicide (total)	259	6			1	1	1	14	77	83	41	19	8	2	1		5	
182	By firearms	170						1	10	56	59	24	12	5	1			2	
183	By cutting or piercing instruments	32							3	9	11	2	2	2	1			2	
184	By other means	57	6			1	1		1	12	13	15	5	1	1			1	
	XIV.—Ill-defined diseases	686	381	12	11	3	3	9	5	13	21	23	41	48	57	34	4	1	20
187	Ill-defined organic disease	20		1				1			2	1	2	2	7	3	1		
188	Sudden death	51	14							2	2	2	8	10	10	4		1	
189	Not specified or ill-defined (total)	615	367	11	11	3	3	8	5	13	17	20	31	36	40	27	3	1	19
	Ill-defined	124	41	4	4	1	3	3	1	5	11	11	14	15	4	1	1		1
	Not specified, or unknown	491	326	7	7	2		5	4	8	12	9	20	22	25	23	2	1	18

MONTANA.

	All causes	4,083	660	100	69	37	28	95	176	449	511	532	502	409	337	148	20	1	9
I.—General diseases	1,008	66	29	27	24	14	37	69	126	133	195	146	89	44	8	1			
1 Typhoid fever	57	1	3	5		1	2	9	17	12	2	3	2						
2 Typhus fever																			
3 Relapsing fever																			
4 Malaria																			
5 Smallpox	2							2											
6 Measles	6		2		2		1		1										
7 Scarlet fever	26	1	3	3	7		6	2	1										
8 Whooping cough	56	29	10	4	2		5	6											
9 Diphtheria and croup	13		1	2	4		3	1											
10 Influenza	17	3							1	1			1	4	5	2			
11 Miliary fever																			
12 Asiatic cholera																			
13 Cholera nostras	1			1															
14 Dysentery	2	1												1					
15 Plague																			
16 Yellow fever																			
17 Leprosy	7											1	2						
18 Erysipelas	7	4																	
19 Other epidemic diseases	14	3	1	1				1	2	1	3	1			1				
20 Purulent infection and septicemia	10	4							1	1	3	1							
21 Glanders																			
22 Anthrax																			
23 Rabies																			
24 Tetanus	1											1							
25 Mycoses																			
26 Pellagra																			
27 Beriberi																			
Tuberculosis (total)	468	12	7	9	6	3	15	41	82	86	102	66	25	11	2	1			
28 Tuberculosis of the lungs	405	8	5	5	4	1	10	37	69	74	98	60	22	9	2	1			
29 Acute miliary tuberculosis	12			1					3	5	1	3							
30 Tuberculous meningitis	15	4	1	2	1	2	3	1			1								
31 Abdominal tuberculosis	12			1					5	4	1		1						
32 Pott's disease	6						1	1	1	1	1	1							
33 White swellings	3				1		1								1				
34 Tuberculosis of other organs	6							1	2	1	1	1							
35 Disseminated tuberculosis	9		1					1	2	1	1	1		2					

MORTALITY STATISTICS.

TABLE 5.—DEATHS (EXCLUSIVE OF STILLBIRTHS) IN THE REGISTRATION AREA, ALL REGISTRATION STATES, AND EACH REGISTRATION STATE, FROM EACH CAUSE AND CLASS OF CAUSES, BY AGE OF DECEDENT: 1912—Contd.

Detailed Int. List No.	CAUSE OF DEATH.	All deaths.	DEATHS AT AGE OF—														Deaths at unknown age.	
			Under 1 year.	1 year.	2 years.	3 years.	4 years.	5 to 9 years.	10 to 19 years.	20 to 29 years.	30 to 39 years.	40 to 49 years.	50 to 59 years.	60 to 69 years.	70 to 79 years.	80 to 89 years.		90 to 99 years.
MONTANA—Continued.																		
I.—General diseases—Continued.																		
36	Rickets.....																	
37	Syphilis.....	17	4							2	1	5	2	2	1			
38	Gonococcus infection.....	2								1		1						
Cancer and other malignant tumors (total).....																		
39	Of the buccal cavity.....	164						2	2	5	9	39	40	42	21	4		
40	Of the stomach, liver.....	11								1			2	4	4			
41	Of the peritoneum, intestines, rectum.....	75									3	18	25	19	8	2		
42	Of the female genital organs.....	16								1	1	5	2	5	2			
43	Of the breast.....	21										10	5	4	2			
44	Of the skin.....	11									3	4		2	1	1		
45	Of other organs or of organs not specified.....	7								1			1	4	1			
46	Other tumors (tumors of the female genital organs excepted).....	23						2	2	2	2	2	5	4	3	1		
47	Acute articular rheumatism.....	1													1			
48	Chronic rheumatism and gout.....	19		1			1	6	1	2	4	3	1	3				
49	Scurvy.....	5									1	1	1	3				
50	Diabetes.....	30	1		2	1	1	4	4	4	2	6	4	1				
51	Exophthalmic goiter.....	3							1		2							
52	Addison's disease.....	2									2							
53	Leukemia.....	5	1	1							2	1						
54	Anemia, chlorosis.....	5									1	3	1					
55	Other general diseases.....	7	2	2	1		1		1	1		1						
56	Alcoholism (acute or chronic).....	63							6	10	22	17	5	3				
57	Chronic lead poisoning.....																	
58	Other chronic occupation poisonings.....																	
59	Other chronic poisonings.....	5							1	2	1	1						
II.—Diseases of the nervous system and of the organs of special sense.....																		
60	Encephalitis.....	356	32	6	5	3	5	8	11	20	30	29	62	55	64	22	3	1
61	Meningitis (total).....	8							1		3	1	2					1
	Simple meningitis.....	37	10	4	3	1	3	4	2	7	2		1					
	Cerebrospinal meningitis (undefined).....	17	6	2	3	1	2	2	2	3								
	Cerebrospinal fever.....	20	4	2	3	1	1	2		4	2		1					
62	Locomotor ataxia.....	4											2	1	1			
63	Other diseases of the spinal cord (total).....	24	5		1	1	2	1	2		3		3	2	3	1		
	Acute anterior poliomyelitis.....	11	4		1	1	2	1	1		1							
	Other diseases of the spinal cord ¹	13	1								2		3	2	3	1		
64	Cerebral hemorrhage, apoplexy.....	155		1					1		9	12	25	43	47	15	2	
65	Softening of the brain.....	4										1	1		2			
66	Paralysis without specified cause.....	21							1			4	4	8	4			
67	General paralysis of the insane.....	26								1	3	7	12	3	3			
68	Other forms of mental alienation.....	27							7	3	4	9	1	1	1	1		
69	Epilepsy.....	15						3	3	5	2		1	1				
70	Convulsions (nonpuerperal).....	3						1	1									
71	Convulsions of infants.....	17	17															
72	Chorea.....																	
73	Neuralgia and neuritis.....	2								1			1					
74	Other diseases of the nervous system.....	7			1						1	2	2		1			
75	Diseases of the eyes and their annexa.....	1				1												
76	Diseases of the ears.....	5		1				2			1					1		
III.—Diseases of the circulatory system.....																		
77	Pericarditis.....	411	3	1				7	11	26	41	54	76	86	73	31	1	1
78	Acute endocarditis.....	6							2	2		1	1					
79	Organic diseases of the heart.....	30		1				2	3	3	5	6	7	2	1			
80	Angina pectoris.....	305	1					5	6	21	34	41	47	70	61	17	1	1
81	Diseases of the arteries, atheroma, aneurism, etc.....	15										4	3	5	2	1		
82	Embolism and thrombosis.....	38										1	12	6	8	11		
83	Diseases of the veins (varices, hemorrhoids, phlebitis, etc.).....	11	1							2			4	3		1		
84	Diseases of the lymphatic system (lymphangitis, etc.).....	1											1					
85	Hemorrhage; other diseases of the circulatory system.....	1	1															
86	Diseases of the nasal fossae.....	4																
87	Diseases of the larynx.....	4			2						1			1				
88	Diseases of the thyroid body.....	4	2	1								1						
89	Acute bronchitis.....	26	16	1	2	1							1	1	2	1		
90	Chronic bronchitis.....	13	1									2	1	2	6	1		
91	Bronchopneumonia.....	81	37	10	3			3	1	5		4	4	6	5	3		
92	Pneumonia (total).....	306	46	16	4	1	1	5	10	24	36	37	51	29	22	21	2	1
	Lobar pneumonia.....	161	14	6	2	1	1	1	5	16	23	25	34	15	11	7		
	Pneumonia (undefined).....	145	32	10	2			4	5	8	13	12	17	14	11	14	2	1
93	Pleurisy.....	7								2		2	1	1				

¹ Exclusive of acute anterior poliomyelitis (infantile paralysis).

MORTALITY STATISTICS.

TABLE 5.—DEATHS (EXCLUSIVE OF STILLBIRTHS) IN THE REGISTRATION AREA, ALL REGISTRATION STATES, AND EACH REGISTRATION STATE, FROM EACH CAUSE AND CLASS OF CAUSES, BY AGE OF DECEDENT: 1912—Contd.

Detailed Int. List No.	CAUSE OF DEATH.	All deaths.	DEATHS AT AGE OF—														Deaths at unknown age.		
			Under 1 year.	1 year.	2 years.	3 years.	4 years.	5 to 9 years.	10 to 19 years.	20 to 29 years.	30 to 39 years.	40 to 49 years.	50 to 59 years.	60 to 69 years.	70 to 79 years.	80 to 89 years.		90 to 99 years.	100 years and over.
MONTANA—Continued.																			
	X.—Malformations.....	48	44	1	1			1	1										
150	Congenital malformations (stillbirths not included) (total).....	48	44	1	1			1	1										
	Hydrocephalus.....	3																	
	Congenital malformations of the heart.....	33	32	1															
	Other congenital malformations.....	12	12																
	XI.—Early infancy.....	281	281																
151	Congenital debility, icterus, and sclerema (total).....	235	235																
	Premature birth.....	161	161																
	Congenital debility, "atrophy," "marasmus," etc.....	74	74																
152	Other causes peculiar to early infancy (total).....	45	45																
	Injuries at birth.....	22	22																
	Other causes peculiar to early infancy ¹	23	23																
153	Lack of care.....	1	1																
	XII.—Old age.....	61										1	6	22	26	6			
154	Senility.....	61										1	6	22	26	6			
	XIII.—External causes.....	617	9	13	10	7	2	18	36	161	162	104	44	30	12	5		4	
	Suicide (total).....	83								1	21	27	18	9	7				
	By poison.....	23									7	7	4	2	3				
156	By asphyxia.....	1										1	1						
157	By hanging or strangulation.....	11									2	3	2	2	2				
158	By drowning.....	2									1	1							
159	By firearms.....	36								1	10	10	9	5	1				
160	By cutting or piercing instruments.....	8									1	5	2						
161	By jumping from high places.....	1																	
162	By crushing.....	1										1							
163	Other suicides.....	1												1					
	Accidental or undefined (total).....	475	9	13	10	7	2	17	33	128	107	75	33	22	12	5		2	
164	Poisoning by food.....	6								1	3			1					
165	Other acute poisonings.....	21	1	3	2	1	1	1	1	4	1	3		3					
166	Conflagration.....	14		2	2	1		2		1	2	1	2						
167	Burns (conflagration excepted).....	16	1	3	1	2				3	2	1	2			1			
168	Absorption of deleterious gases (conflagration excepted).....	8	5							3									
169	Accidental drowning.....	60		5	3	2		3	8	16	9	7	7						
170	Traumatism by firearms.....	37						3	11	12	6	4		1					
171	Traumatism by cutting or piercing instruments.....	1											1						
172	Traumatism by fall.....	39						3	1	7	10	6	4	2	4	2			
173	Traumatism in mines and quarries (total).....	62								21	27	9	3	2					
	Traumatism in mines.....	61								21	26	9	3	2					
	Traumatism in quarries.....	1								1	1								
174	Traumatism by machines.....	13							1	8	2	2							
175	Traumatism by other crushing (total).....	146	1		1	1	5	5	41	35	35	12	6	2	1			1	
	Railroad accidents and injuries.....	89						3	25	28	22	8	4	4					
	Street-car accidents and injuries.....	2						1	1										
	Automobile accidents and injuries.....	3							1		2								
	Injuries by other vehicles.....	43	1		1	1	4	1	10	7	10	3	2	2	1				
	Landslide, other crushing.....	9						1	4	2	1	1							
176	Injuries by animals.....	9							2	1		2		4					
177	Starvation.....	1													1				
178	Excessive cold.....	11									1	3	1	1	4			1	
179	Effects of heat.....																		
180	Lightning.....	6							1	2	3								
181	Electricity (lightning excepted).....	4								3	1								
185	Fractures (cause not specified).....	1												1					
186	Other external violence.....	20	1		1				3	5	5	2	1	1		1			
	Homicide (total).....	59					1	2	12	28	11	2	1					2	
182	By firearms.....	33							11	18	7	1						1	
183	By cutting or piercing instruments.....	9							1	7	1								
184	By other means.....	12					1	1	1	3	4		1					1	
	XIV.—Ill-defined diseases.....	79	24	3				1	3	4	5	9	8	13	4	1	1		3
187	Ill-defined organic disease.....	2												1	1				
188	Sudden death.....	6												2	2				
189	Not specified or ill-defined (total).....	71	23	3			1	2	4	5	9	5	10	4	1	1		3	
	Ill-defined.....	30	7	2			1	1	2	2	3	2	6	3	1	1			
	Not specified, or unknown.....	41	16	1				1	2	3	6	3	4	1				3	

¹ Exclusive of injuries at birth.

CAUSES OF DEATH, BY AGE.

TABLE 5.—DEATHS (EXCLUSIVE OF STILLBIRTHS) IN THE REGISTRATION AREA, ALL REGISTRATION STATES, AND EACH REGISTRATION STATE, FROM EACH CAUSE AND CLASS OF CAUSES, BY AGE OF DECEDENT: 1912—Contd.

Detailed Int. List No.	CAUSE OF DEATH.	All deaths.	DEATHS AT AGE OF—														Deaths at unknown age.		
			Under 1 year.	1 year.	2 years.	3 years.	4 years.	5 to 9 years.	10 to 19 years.	20 to 29 years.	30 to 39 years.	40 to 49 years.	50 to 59 years.	60 to 69 years.	70 to 79 years.	80 to 89 years.		90 to 99 years.	100 years and over.
NEW HAMPSHIRE.																			
	All causes.....	7,134	1,097	168	74	47	31	100	191	355	451	505	753	1,043	1,335	811	122	4	47
	I.—General diseases.....	1,524	83	35	30	21	16	50	71	152	175	147	213	247	191	72	5		16
1	Typhoid fever.....	38		1					10	8	7	2	8	1					1
2	Typhus fever.....																		
3	Relapsing fever.....																		
4	Malaria.....	1													1				
5	Smallpox.....	2	2																
6	Measles.....	19	9	2	1			3			1		2		1				
7	Scarlet fever.....	10						3	3		1								
8	Whooping cough.....	42	26	7	5	3													
9	Diphtheria and group.....	86	4	11	8	12	12	30	6		1	1							1
10	Influenza.....	60	2					1	1		2	5	3	11	20	13	2		
11	Miliary fever.....																		
12	Asiatic cholera.....																		
13	Cholera nostras.....																		
14	Dysentery.....	18	2			1		1		3	1	1	1	3	5				
15	Plague.....																		
16	Yellow fever.....																		
17	Leprosy.....																		
18	Erysipelas.....	19	6							1	3	1	2	2	3	1			
19	Other epidemic diseases.....	2			1	1													
20	Purulent infection and septicemia.....	19	2					1	1	3	2	3	1	1	3	1	1		
21	Glanders.....																		
22	Anthrax.....																		
23	Rabies.....																		
24	Tetanus.....	8	2	1	1			1	1		1			1					
25	Mycoses.....																		
26	Pellagra.....	1										1							
27	Beriberi.....																		
	Tuberculosis (total).....	489	16	9	8	2	1	5	39	121	102	58	51	42	20	7			8
28	Tuberculosis of the lungs.....	404	5	3				2	25	110	96	54	42	35	19	7			6
29	Acute miliary tuberculosis.....	8							2	2	2	1	1						
30	Tuberculous meningitis.....	43	10	6	7	2		2	10	1	3	2	4	1					2
31	Abdominal tuberculosis.....	18			1					5	3	2	4	1					
32	Pott's disease.....	5	1							2			1	1	1				
33	White swellings.....	3						1	1				1						
34	Tuberculosis of other organs.....	4						1	1	1	1			1					
35	Disseminated tuberculosis.....	4								1		1		2					
36	Rickets.....	7	1	2	2		1							1					
37	Syphilis.....	9	2			1	1			1			1	2					
38	Gonococcus infection.....	1	1																
	Cancer and other malignant tumors (total).....	467							1	3	25	50	108	137	106	34	2	2	1
39	Of the buccal cavity.....	29									1	1	7	11	6	2			1
40	Of the stomach, liver.....	165									6	14	25	58	49	12	1		
41	Of the peritoneum, intestines, rectum.....	71								1	4	8	21	16	15	5	1		
42	Of the female genital organs.....	67								2	7	13	18	17	7	3			
43	Of the breast.....	48								2	5	3	17	11	9	3			
44	Of the skin.....	16										1		4	5	6			
45	Of other organs or of organs not specified.....	71							1		2	10	20	20	15	3			
46	Other tumors (tumors of the female genital organs excepted).....	3								1			1		1				
47	Acute articular rheumatism.....	13							3			2	1	2	2	3			
48	Chronic rheumatism and gout.....	5								1			1	1	2				
49	Scurvy.....																		
50	Diabetes.....	89	1		1	1		3	2	6	10	6	18	19	15	7			
51	Exophthalmic goiter.....	2									1		1						
52	Addison's disease.....	2													2				
53	Leukemia.....	11						1	1	2	2		1	2	1	1			
54	Anemia, chlorosis.....	48	6	1			1	1	3	2	4	3	3	16	6	1			1
55	Other general diseases.....	10	1	1						1	1	1	2	1	2				
56	Alcoholism (acute or chronic).....	36									9	11	8	2	2				4
57	Chronic lead poisoning.....	2											1	1					
58	Other chronic occupation poisonings.....																		
59	Other chronic poisonings.....	5										1		3		1			
	II.—Diseases of the nervous system and of the organs of special sense.....	975	62	17	7	7	3	6	19	18	41	62	128	183	263	143	10		6
60	Encephalitis.....	11	2	1				2	2		2		3		1				
61	Meningitis (total).....	59	16	9	4	4	2	3	7	5	1	4	2		1	1			
	Simple meningitis.....	46	13	6	3	2	2	2	6	3	1	4	2		1	1			
	Cerebrospinal meningitis (undefined).....	11	2	3	1	1		1	1	2									
	Cerebrospinal fever.....	2	1																
62	Locomotor ataxia.....	13						1			2		3	3	4				
63	Other diseases of the spinal cord (total).....	44	2	1			1		4	4	3	5	5	11	5	2			1
	Acute anterior poliomyelitis.....	8	1	1			1		2	1	1	1	1	1					
	Other diseases of the spinal cord.....	36	1						2	3	2	5	5	10	5	2			1

¹ Exclusive of acute anterior poliomyelitis (infantile paralysis).

TABLE 5.—DEATHS (EXCLUSIVE OF STILLBIRTHS) IN THE REGISTRATION AREA, ALL REGISTRATION STATES, AND EACH REGISTRATION STATE, FROM EACH CAUSE AND CLASS OF CAUSES, BY AGE OF DECEDENT: 1912—Contd.

Detailed Int. List No.	CAUSE OF DEATH.	All deaths.	DEATHS AT AGE OF—														Deaths at unknown age.	
			Under 1 year.	1 year.	2 years.	3 years.	4 years.	5 to 9 years.	10 to 19 years.	20 to 29 years.	30 to 39 years.	40 to 49 years.	50 to 59 years.	60 to 69 years.	70 to 79 years.	80 to 89 years.		90 to 99 years.
NEW HAMPSHIRE—Continued.																		
II.—Diseases of the nervous system and of the organs of special sense—Continued.																		
64	Cerebral hemorrhage, apoplexy.....	566	5	2			1		1	17	23	73	138	190	104	8	4	
65	Softening of the brain.....	17									1	3	2	7	4			
66	Paralysis without specified cause.....	85								2	1	10	13	33	24	1	1	
67	General paralysis of the insane.....	36								1	5	6	4	7	9	4		
68	Other forms of mental alienation.....	32								2	4	6	12	3	2	3		
69	Epilepsy.....	25						2	4		2	7	4	1	5			
70	Convulsions (nonpuerperal).....	5					1	2			1							
71	Convulsions of infants.....	36	29	3	3	1												
72	Chorea.....																	
73	Neuralgia and neuritis.....	4									2	1	1					
74	Other diseases of the nervous system.....	29	3	1		1			1	1	6	7	4	4	1			
75	Diseases of the eyes and their annexa.....																	
76	Diseases of the ears.....	13	5		1		1	1		1		1		2		1		
III.—Diseases of the circulatory system																		
		1,210	13	2	2		5	15	24	43	77	114	238	379	217	24	1	6
77	Pericarditis.....	5							2			1		2				
78	Acute endocarditis.....	27					2	2	3		9	2	7	1				
79	Organic diseases of the heart.....	838	10	2	1		2	11	12	26	61	92	210	254	136	15		
80	Angina pectoris.....	70								2	3	4	28	27	5	1	6	
81	Diseases of the arteries, atheroma, aneurism, etc.....	216							2	4	5	4	40	82	70	8	1	
82	Embolism and thrombosis.....	48	1					2	4	1	6	6	9	13	6			
83	Diseases of the veins (varices, hemorrhoids, phlebitis, etc.).....	1								1								
84	Diseases of the lymphatic system (lymphangitis, etc.).....	2	1				1											
85	Hemorrhage; other diseases of the circulatory system.....	3	1		1					1								
IV.—Diseases of the respiratory system																		
		807	156	61	19	7	2	9	10	29	33	51	72	82	149	105	18	1
86	Diseases of the nasal fossae.....	10	1	3	2	1	1	2										
87	Diseases of the larynx.....	3										2	1					
88	Diseases of the thyroid body.....	66	38	6	2		1	1						5	7	2	1	
89	Acute bronchitis.....	72	2							2	4	2	8	27	21	6		
90	Chronic bronchitis.....																	
91	Bronchopneumonia.....	129	48	19	3	2	2	1	2	4	2	6	8	17	13	1	1	
92	Pneumonia (total).....	443	60	33	11	4	4	7	21	24	35	52	56	80	48	6	2	
	Lobar pneumonia.....	73	9	5	1	1		1	2	5	12	11	10	12	4			
	Pneumonia (undefined).....	370	51	28	10	3	4	6	19	19	23	41	46	68	44	6	2	
93	Pleurisy.....	16	2					1	3	1	2	1	1	4		1		
94	Pulmonary congestion, pulmonary apoplexy.....	44	3						1	1	2	4	7	12	13	1		
95	Gangrene of the lung.....	2										2						
96	Asthma.....	12	1								3	1	2	4	1			
97	Pulmonary emphysema.....																	
98	Other diseases of the respiratory system (tuberculosis excepted).....	10	1		1			1	1	1	1	1			2	1		
V.—Diseases of the digestive system																		
		660	251	32	6	4	5	8	20	24	34	38	59	75	66	29	8	1
99	Diseases of the mouth and annexa.....	9		1	1		1	1			2		1	2				
100	Diseases of the pharynx.....																	
101	Diseases of the esophagus.....	12								1	1	2	3	1	3	1		
102	Ulcer of the stomach.....																	
103	Other diseases of the stomach (cancer excepted).....	110	29	2	2	1			2	2	5	9	22	19	11	5	1	
104	Diarrhea and enteritis (under 2 years).....	234	207	27														
105	Diarrhea and enteritis (2 years and over).....	58			3	2	2	2	1	2	4	7	9	10	11	3	2	
106	Ankylostomiasis.....																	
107	Intestinal parasites.....	2		1					1									
108	Appendicitis and typhlitis.....	43	1		1		2	10	7	10	4	6	2					
109	Hernia, intestinal obstruction (total).....	49	6	1		1	1	2	2	4	6	5	10	7	4			
	Hernia.....	10	2							1		2	3	1	1			
	Intestinal obstruction.....	39	4	1		1	1	2	2	3	6	3	7	6	3			
110	Other diseases of the intestines.....	17	7					1	1			3	2	3				
111	Acute yellow atrophy of the liver.....	1										1						
112	Hydatid tumor of the liver.....																	
113	Cirrhosis of the liver.....	45	1							2	2	7	9	13	6	4	1	
114	Biliary calculi.....	16									2	6	6	1	1			
115	Other diseases of the liver.....	34							4	2	3	5	6	11	3			
116	Diseases of the spleen.....																	
117	Simple peritonitis (nonpuerperal).....	30				1	2	5	3	7	2	3	2	3	2			
118	Other diseases of the digestive system (cancer and tuberculosis excepted).....																	
VI.—Nonvenereal diseases of the genito-urinary system and annexa																		
		607	6	2	1	1	1	4	14	26	34	61	100	125	155	71	4	2
119	Acute nephritis.....	36	3	2		1	3		2	4	3	5	4	5	4			
120	Bright's disease.....	493	3		1	1	1	12	20	24	48	85	112	128	53	3	2	
121	Chyluria.....																	
122	Other diseases of the kidneys and annexa.....	9						2			1		4	1	1			

CAUSES OF DEATH, BY AGE.

TABLE 5.—DEATHS (EXCLUSIVE OF STILLBIRTHS) IN THE REGISTRATION AREA, ALL REGISTRATION STATES, AND EACH REGISTRATION STATE, FROM EACH CAUSE AND CLASS OF CAUSES, BY AGE OF DECEDENT: 1912—Contd.

Detailed Int. List No.	CAUSE OF DEATH.	All deaths.	DEATHS AT AGE OF—													Deaths at unknown age.	
			Under 1 year.	1 year.	2 years.	3 years.	4 years.	5 to 9 years.	10 to 19 years.	20 to 29 years.	30 to 39 years.	40 to 49 years.	50 to 59 years.	60 to 69 years.	70 to 79 years.		80 to 89 years.
NEW HAMPSHIRE—Continued.																	
	VI.—Nonvenereal diseases of the genito-urinary system and annexa—Continued.																
123	Calculi of the urinary passages.....	3											1	1		1	
124	Diseases of the bladder.....	22											1	1	4	11	6
125	Diseases of the urethra, urinary abscess, etc.....																
126	Diseases of the prostate.....	19												5	1	7	5
127	Nonvenereal diseases of the male genital organs.....																1
128	Uterine hemorrhage (nonpuerperal).....																
129	Uterine tumor (noncancerous).....	9														2	
130	Other diseases of the uterus.....	7							2	3	3	1					
131	Cysts and other tumors of the ovary.....	3							1	1	1	2				1	
132	Salpingitis and other diseases of the female genital organs.....	6							1	2	3					1	
133	Nonpuerperal diseases of the breast (cancer excepted).....																
	VII.—The puerperal state.....	66						4	23	33	6						
134	Accidents of pregnancy.....	7							1	4	2						
135	Puerperal hemorrhage.....	7							2	4	1						
136	Other accidents of labor.....	6						1	3	2							
137	Puerperal septicemia.....	22						1	8	12	1						
138	Puerperal albuminuria and convulsions.....	18						2	8	7	1						
139	Puerperal phlegmasia alba dolens, embolus, sudden death.....	6							1	4	1						
140	Following childbirth (not otherwise defined).....																
141	Puerperal diseases of the breast.....																
	VIII.—Diseases of the skin and of the cellular tissue.....	30	3								3		1	3	8	7	4
142	Gangrene.....	21												2	7	7	4
143	Furuncle.....	1									1						1
144	Acute abscess.....	4	1								2			1			
145	Other diseases of the skin and annexa.....	4	2										1		1		
	IX.—Diseases of the bones and of the organs of locomotion.....	6	1	1				1	1			1	1				
146	Diseases of the bones (tuberculosis excepted).....	5		1				1	1			1	1				
147	Diseases of the joints (tuberculosis and rheumatism excepted).....	1	1														
148	Amputations.....																
149	Other diseases of the organs of locomotion.....																
	X.—Malformations.....	60	55	3		1		1									
150	Congenital malformations (stillbirths not included) (total).....	60	55	3		1		1									
	Hydrocephalus.....	9	6	2		1											
	Congenital malformations of the heart.....	26	26														
	Other congenital malformations.....	25	23	1				1									
	XI.—Early infancy.....	455	455														
151	Congenital debility, icterus, and sclerema (total).....	397	397														
	Premature birth.....	211	211														
	Congenital debility, "atrophy," "marasmus," etc.....	186	186														
152	Other causes peculiar to early infancy (total).....	57	57														
	Injuries at birth.....	27	27														
	Other causes peculiar to early infancy.....	30	30														
153	Lack of care.....	1	1														
	XII.—Old age.....	294										1	2	7	89	146	48
154	Senility.....	294										1	2	7	89	146	48
	XIII.—External causes.....	403	8	10	8	6	3	17	35	56	54	58	57	29	30	18	1
	Suicide (total).....	66							2	9	12	17	17	4	3		
155	By poison.....	8								1	1	3	3				
156	By asphyxia.....	6								1	2	3	3				
157	By hanging or strangulation.....	24								4	2	5	7	3	3		
158	By drowning.....	5								1	1	1	1	1			
159	By firearms.....	19						2	3	5	3	5	5				
160	By cutting or piercing instruments.....	4								1	1	2	1				
161	By jumping from high places.....																
162	By crushing.....																
163	Other suicides.....																
	Accidental or undefined (total).....	381	8	10	8	6	3	17	33	46	39	41	39	25	26	18	1
164	Poisoning by food.....	4	1			1	1				1						
165	Other acute poisonings.....	6		2		2			1				1				
166	Conflagration.....	4									1	1	1	1			
167	Burns (conflagration excepted).....	25	1	3	6	2	1	3	2		1	1	3	1	1		

¹ Exclusive of injuries at birth.

MORTALITY STATISTICS.

TABLE 5.—DEATHS (EXCLUSIVE OF STILLBIRTHS) IN THE REGISTRATION AREA, ALL REGISTRATION STATES, AND EACH REGISTRATION STATE, FROM EACH CAUSE AND CLASS OF CAUSES, BY AGE OF DECEDENT: 1912—Contd.

Detailed Int. List No.	CAUSE OF DEATH.	All deaths.	DEATHS AT AGE OF—														Deaths at unknown age.
			Under 1 year.	1 year.	2 years.	3 years.	4 years.	5 to 9 years.	10 to 19 years.	20 to 29 years.	30 to 39 years.	40 to 49 years.	50 to 59 years.	60 to 69 years.	70 to 79 years.	80 to 89 years.	
NEW HAMPSHIRE—Continued.																	
XIII.—External causes—Contd.																	
Accidental or undefined—Continued.																	
168	Absorption of deleterious gases (conflagration excepted).....	5	2														
169	Accidental drowning.....	66		1			7	22	11	6	1	3	3	4			4
170	Traumatism by firearms.....	11		1			1	2	2	2		3	2	1			
171	Traumatism by cutting or piercing instruments.....																
172	Traumatism by fall.....	78		3	1	1	1	1	6	7	10	8	8	14	16	1	1
173	Traumatism in mines and quarries (total).....	1									1						
	Traumatism in mines.....	1									1						
	Traumatism in quarries.....																
174	Traumatism by machines.....	7							2	3	2						
175	Traumatism by other crushing (total).....	80					4	5	20	10	13	14	6	3			5
	Railroad accidents and injuries.....	56					2	1	18	6	9	11	2	2			5
	Street-car accidents and injuries.....	6							1	1	1	2		1			
	Automobile accidents and injuries.....	8					1	2	1	2	1	1	1				
	Injuries by other vehicles.....	10					1	2		3	1	3					
	Landslide, other crushing.....																
176	Injuries by animals.....	2		1								1					
177	Starvation.....																
178	Excessive cold.....	4								1		1	1		1		
179	Effects of heat.....	8	1				1		1	1	1	1		1	1		
180	Lightning.....	1								1							
181	Electricity (lightning excepted).....	3							2	1							
185	Fractures (cause not specified).....	1									1						
186	Other external violence.....	25	3			1			2	3	6	5	3	1			1
	Homicide (total).....	6							1	3		1		1			
182	By firearms.....	5							1	2		1		1			
183	By cutting or piercing instruments.....	1								1							
184	By other means.....																
XIV.—Ill-defined diseases.....																	
187	Ill-defined organic disease.....	6	4	5	1		1		3	1	3	6	4	5	3		
188	Sudden death.....	5															
189	Not specified or ill-defined (total).....	26	4	5	1	1	1	2	1	2	2	5	1	3	1		
	Ill-defined.....	20	2	4	1	1	1	1	1	1	2	3	1	3	1		
	Not specified, or unknown.....	6	2	1					1			2					

NEW JERSEY.

All causes.....	37,779	7,455	1,577	603	373	285	806	1,272	2,541	3,337	3,735	4,190	4,836	4,326	2,116	306	19	2
I.—General diseases.....	9,352	585	399	229	161	134	341	551	1,186	1,396	1,332	1,166	1,041	639	205	16	1	
1 Typhoid fever.....	309		4	1	2	7	13	53	89	56	39	27	18	1	1			
2 Typhus fever.....																		
3 Relapsing fever.....																		
4 Malaria.....	31	4		1	2	1	2		1	1	4	2	3	8	2			
5 Smallpox.....	2							1		1								
6 Measles.....	296	73	137	41	14	7	23	1										
7 Scarlet fever.....	145	2	15	16	21	18	37	22	11	3								
8 Whooping cough.....	194	100	55	16	8	10	3	1		1								
9 Diphtheria and croup.....	499	44	78	79	72	56	127	22	7	6	3	2	3					
10 Influenza.....	194	23	7	1	2	2	4	4	8	10	12	17	42	26	30	6		
11 Miliary fever.....																		
12 Asiatic cholera.....																		
13 Cholera nostras.....	7	1			1	1						2	1	1				
14 Dysentery.....	100	25	7	5	1				1		4	5	14	16	18	3	1	
15 Plague.....																		
16 Yellow fever.....																		
17 Leprosy.....																		
18 Erysipelas.....	121	39	1		1		1	7	5	13	16	10	12	11	5			
19 Other epidemic diseases.....	12	5	2	1		3	1											
20 Purulent infection and septicemia.....	42	6		1			2	4	3	2	5	10	5	3	1			
21 Glanders.....																		
22 Anthrax.....	1											1						
23 Rabies.....	5						2	1				1	1					
24 Tetanus.....	57	20			1	10	7	2	9	3	2	2	2	1				
25 Mycoses.....																		
26 Pellagra.....	2						1					1						
27 Beriberi.....																		
28 Tuberculosis (total).....	4,164	134	81	53	29	20	76	356	966	1,025	733	381	207	89	14			
29 Tuberculosis of the lungs.....	3,456	36	16	9	7	7	17	269	844	936	681	349	193	81	11			
30 Acute miliary tuberculosis.....	214	5	2		1	2	4	36	68	49	28	13	4	2				
31 Tuberculous meningitis.....	255	72	54	36	15	10	37	15	9	3	2	2	2					
32 Abdominal tuberculosis.....	115	12	4	6	4	1	5	9	19	24	12	9	5	4	1			
33 Pott's disease.....	33				1		4	13	4	5	1	2	2	2	1			
34 White swellings.....	23	1	1	2	1		4	4	7		1	1	1	1				
35 Tuberculosis of other organs.....	36	7	2				3	9	3	3	5	3	3	1				
36 Disseminated tuberculosis.....	32	1	2				2	1	12	5	4	2	2	1				

CAUSES OF DEATH, BY AGE.

213

TABLE 5.—DEATHS (EXCLUSIVE OF STILLBIRTHS) IN THE REGISTRATION AREA, ALL REGISTRATION STATES, AND EACH REGISTRATION STATE, FROM EACH CAUSE AND CLASS OF CAUSES, BY AGE OF DECEDENT: 1912—Contd.

Detailed Int. List No.	CAUSE OF DEATH.	All deaths.	DEATHS AT AGE OF—													Deaths at unknown age.	
			Under 1 year.	1 year.	2 years.	3 years.	4 years.	5 to 9 years.	10 to 19 years.	20 to 29 years.	30 to 39 years.	40 to 49 years.	50 to 59 years.	60 to 69 years.	70 to 79 years.		80 to 89 years.
NEW JERSEY—Continued.																	
I.—General diseases—Continued.																	
36	Rickets.....	17	9	3	2	1	1	1	1	1	1	1	1	1	1	1	1
37	Syphilis.....	111	58	1	1	1	2	1	6	15	17	7	2	1			
38	Gonococcus infection.....	5	1						1	1	1	1					
Cancer and other malignant tumors (total)..... 2,054																	
39	Of the buccal cavity.....	66	1	4		2		4	9	30	154	346	509	521	366	104	4
40	Of the stomach, liver.....	336		1					1	8	53	111	226	240	152	43	1
41	Of the peritoneum, intestines, rectum.....	290	1	1		1		1	1	8	21	40	61	75	62	16	2
42	Of the female genital organs.....	299						1		5	32	90	73	54	34	10	
43	Of the breast.....	223								15	53	60	52	38	5		
44	Of the skin.....	47								1	5	9	12	14	5	1	
45	Of other organs or of organs not specified.....	293		2		1		2	7	8	30	37	68	66	52	20	
46	Other tumors (tumors of the female genital organs excepted).....	19	1						1	2	1	3	4	2	4	1	
47	Acute articular rheumatism.....	162	2	1	1	2	4	24	21	14	16	18	18	21	12	6	2
48	Chronic rheumatism and gout.....	30									1		6	9	11	3	
49	Scurvy.....	8	6	1					1								
50	Diabetes.....	420	1		2			2	19	16	20	47	92	135	70	16	
51	Exophthalmic goiter.....	23			1				1	4	4	6	3	3		1	
52	Addison's disease.....	6								3		1	2				
53	Leukemia.....	47	1	1	1	1	1	4	8	3	10	4	8	4	1		
54	Anemia, chlorosis.....	86	5	1	4	1	2	2	8	1	9	7	17	21	6	1	1
55	Other general diseases.....	46	24	1	2	1			2	3	1	2	2	4	3	1	
56	Alcoholism (acute or chronic).....	153							1	11	31	59	33	11	6	1	
57	Chronic lead poisoning.....	6								1		2	2		1		
58	Other chronic occupation poisonings.....																
59	Other chronic poisonings.....	8							1	3	1	2			1		
II.—Diseases of the nervous system and of the organs of special sense..... 3,874																	
60	Encephalitis.....	22	3	3	2	1	1	1	3	2	3	1	1	1	2		
61	Meningitis (total).....	273	69	50	25	13	8	24	19	10	21	11	5	5	5	3	
	Simple meningitis.....	195	51	34	14	13	5	16	14	7	13	8	4	3	5	3	
	Cerebrospinal meningitis (undefined).....	63	14	15	9	4	3	6	5	3	2	2	1	1			
	Cerebrospinal fever.....	15	4	1	2	1		2			3	1	1				
62	Locomotor ataxia.....	73							1	3	9	26	19	11	4		
63	Other diseases of the spinal cord (total).....	156	6	5	5	3	1	6	4	10	6	17	14	41	30	8	
	Acute anterior poliomyelitis.....	27	5	5	5	3	1	4	3					1			
	Other diseases of the spinal cord ¹	129	1					2	1	10	6	17	14	40	30	8	
64	Cerebral hemorrhage, apoplexy.....	2,315	16	3				5	5	14	63	196	391	646	654	285	36
65	Softening of the brain.....	48								2	5	5	12	14	9	1	1
66	Paralysis without specified cause.....	248		3					1	3	4	13	22	57	93	49	3
67	General paralysis of the insane.....	199							1	35	60	41	25	18	19		
68	Other forms of mental alienation.....	80							1	13	11	14	13	16	7	5	
69	Epilepsy.....	96	2	2		1		2	14	18	16	13	15	8	4	1	
70	Convulsions (nonpuerperal).....	6						3	1			1			1		
71	Convulsions of infants.....	208	181	18	6	3											
72	Chorea.....	10	4		1				3	2							
73	Neuralgia and neuritis.....	10							1	2	2	1	2	1	1	1	
74	Other diseases of the nervous system.....	86	10	2	2		2	3	5	5	9	15	11	8	12	2	
75	Diseases of the eyes and their annexa.....	3										1		2			
76	Diseases of the ears.....	41	8	2	4	3		3	4	7	6	1	3				
III.—Diseases of the circulatory system..... 5,105																	
77	Pericarditis.....	32					1	3	2	2	6	7	5	4	2		
78	Acute endocarditis.....	361	15	5		4	2	20	33	35	54	71	89	17	12	3	
79	Organic diseases of the heart.....	3,860	43	5	1	4	6	51	103	125	236	351	560	939	959	425	49
80	Angina pectoris.....	182								4	8	12	39	65	36	16	2
81	Diseases of the arteries, atheroma, aneurism, etc.....	535							2	3	9	22	54	114	177	127	27
82	Embolism and thrombosis.....	94	4				1	2	6	9	8	15	18	23	7	1	
83	Diseases of the veins (varices, hemorrhoids, phlebitis, etc.).....	11								1		4	3	3			
84	Diseases of the lymphatic system (lymphangitis, etc.).....	16	7	2		1	1	2			1		1			1	
85	Hemorrhage; other diseases of the circulatory system.....	14	6						2	1	1	2		1		1	
IV.—Diseases of the respiratory system..... 4,794																	
86	Diseases of the nasal fossae.....	1													1		
87	Diseases of the larynx.....	28	7	4	5	2	2	1			2	2	1	1	1		
88	Diseases of the thyroid body.....	6									3		1				
89	Acute bronchitis.....	290	186	37	6	3	2	3	1	3	1	5	4	7	8	20	4
90	Chronic bronchitis.....	194	5	1	1	3		1	2	1	5	11	19	35	54	51	8
91	Bronchopneumonia.....	1,267	628	239	56	31	14	19	15	10	21	29	31	52	62	48	12
92	Pneumonia (total).....	2,623	483	227	85	43	23	52	62	153	237	264	285	301	280	111	17
	Lobar pneumonia.....	1,318	149	86	36	20	10	29	34	96	151	172	172	172	145	40	6
	Pneumonia (undefined).....	1,305	334	141	49	23	13	23	28	57	86	92	113	129	135	71	11
93	Pleurisy.....	91	7	7	5	3	1	3	2	6	11	13	13	8	8	4	

¹ Exclusive of acute anterior poliomyelitis (infantile paralysis).

MORTALITY STATISTICS.

TABLE 5.—DEATHS (EXCLUSIVE OF STILLBIRTHS) IN THE REGISTRATION AREA, ALL REGISTRATION STATES, AND EACH REGISTRATION STATE, FROM EACH CAUSE AND CLASS OF CAUSES, BY AGE OF DECEDENT: 1912—Contd.

Detailed Int. List No.	CAUSE OF DEATH.	All deaths.	DEATHS AT AGE OF—														Deaths at unknown age.		
			Under 1 year.	1 year.	2 years.	3 years.	4 years.	5 to 9 years.	10 to 19 years.	20 to 29 years.	30 to 39 years.	40 to 49 years.	50 to 59 years.	60 to 69 years.	70 to 79 years.	80 to 89 years.		90 to 99 years.	100 years and over.
			NEW JERSEY—Continued.																
IV.—Disease of the respiratory system—Continued.																			
94	Pulmonary congestion, pulmonary apoplexy.....	152	31	5	4	1	1	2	3	6	10	10	22	27	21	9			
95	Gangrene of the lung.....	12	1	1						1	2	2	2	3	1				
96	Asthma.....	58	1				1			2	4	12	18	16	4				
97	Pulmonary emphysema.....	6	2	1	1										1				
98	Other diseases of the respiratory system (tuberculosis excepted).....	66	7		1		2	1	7	9	12	7	10	7	3				
V.—Diseases of the digestive system.....																			
		4,590	2,301	447	85	40	28	69	90	132	176	280	292	314	223	102	10	1	
99	Diseases of the mouth and annexe.....	13	5	2	1			1		1	2		1						
100	Diseases of the pharynx.....	30	5	2	1	3	3	5		5	9	1	1			2			
101	Disease of the esophagus.....	4	1											1					
102	Ulcer of the stomach.....	92	1	1			1	1	11	14	21	16	14	7	5				
103	Other diseases of the stomach (cancer excepted).....	312	96	9	6	3	2	3	4	6	13	23	34	49	39	23	1	1	
104	Diarrhea and enteritis (under 2 years).....	2,548	2,131	417															
105	Diarrhea and enteritis (2 years and over).....	350			70	27	17	26	3	15	15	22	28	35	57	30	5		
106	Ankylostomiasis.....			1								1							
107	Intestinal parasites.....	3		1								1							
108	Appendicitis and typhlitis.....	253			1	1	2	25	62	47	36	41	22	13	2	1			
109	Hernia, intestinal obstruction (total).....	273	38	6	2	1	2	4	8	10	17	37	42	51	35	18	2		
	Hernia.....	127	7	4				1	1	3	3	18	23	34	20	12	1		
	Intestinal obstruction.....	146	31	2	2	1	2	3	7	7	14	19	19	17	15	6	1		
110	Other diseases of the intestines.....	80	14	2	3			1	6	7	4	14	15	11	3				
111	Acute yellow atrophy of the liver.....	13	1						1	3	4	2		1	1				
112	Hydatid tumor of the liver.....																		
113	Cirrhosis of the liver.....	424	1	1		1		2	12	46	98	107	101	47	8				
114	Biliary calculi.....	44							1	2	11	10	10	7	3				
115	Other diseases of the liver.....	91	4	3		3	1	4	1	8	13	8	12	15	10	9			
116	Diseases of the spleen.....	3		2						1									
117	Simple peritonitis (nonpuerperal).....	37	3		1	1	1	5	5	3	3	2	6	4	2				
118	Other diseases of the digestive system (cancer and tuberculosis excepted).....	20	2						2	3	5	5	1	2					
VI.—Nonvenereal diseases of the genito-urinary system and annexe.....																			
		3,464	37	8	8	5	3	26	49	148	326	497	663	733	639	238	31	3	
119	Acute nephritis.....	305	12	5	5		9	16	39	53	51	37	37	28	13				
120	Bright's disease.....	2,837	15	3	3	5	2	17	30	87	225	397	591	635	558	239	27	3	
121	Chyluria.....									1	4	8	3	12	10	2	1		
122	Other diseases of the kidneys and annexe.....	47	5			1				1	4	8	3	12	10	2	1		
123	Calculi of the urinary passages.....	11								2	2	2	2	3	2				
124	Diseases of the bladder.....	51						1	2	1	3	5	6	16	15	2			
125	Diseases of the urethra, urinary abscess, etc.....	12							1	2	2	3	1	2	1				
126	Diseases of the prostate.....	73								1	2	7	27	20	15	1			
127	Nonvenereal diseases of the male genital organs.....	6	4								1	1							
128	Uterine hemorrhage (nonpuerperal).....	3						1		1									
129	Uterine tumor (noncancerous).....	35							1	8	13	7	6						
130	Other diseases of the uterus.....	20							3	6	6	3	2						
131	Cysts and other tumors of the ovary.....	18							1	6	4	2	3	1	1				
132	Salpingitis and other diseases of the female genital organs.....	45						1	13	17	8	4	1	1					
133	Nonpuerperal diseases of the breast (cancer excepted).....	1	1																
VII.—The puerperal state.....																			
		409						22	187	167	33								
134	Accidents of pregnancy.....	30						1	13	13	3								
135	Puerperal hemorrhage.....	41						2	13	22	4								
136	Other accidents of labor.....	49							23	19	7								
137	Puerperal septicemia.....	163						8	81	68	6								
138	Puerperal albuminuria and convulsions.....	110						10	50	39	11								
139	Puerperal phlegmasia alba dolens, embolus, sudden death.....	14							6	6	2								
140	Following childbirth (not otherwise defined).....	2						1	1										
141	Puerperal diseases of the breast.....																		
VIII.—Diseases of the skin and of the cellular tissue.....																			
		144	34	3			2		5	5	10	16	24	20	23	2			
142	Gangrene.....	59	4	1					3		2	8	10	12	17	2			
143	Furuncle.....	22	7							3	3	2	5	1	1				
144	Acute abscess.....	35	13	2			1		1	1	5	4	5	2	1				
145	Other diseases of the skin and annexe.....	28	10				1		1	1		2	4	5	4				
IX.—Diseases of the bones and of the organs of locomotion.....																			
		54	4		1	3		5	10	5	6	5	5	3	1	1			
146	Diseases of the bones (tuberculosis excepted).....	48	4		1	3		5	10	4	4	5	5	3	2	1	1		
147	Diseases of the joints (tuberculosis and rheumatism excepted).....	5								1	1			2	1				
148	Amputations.....																		
149	Other diseases of the organs of locomotion.....	1									1								

CAUSES OF DEATH, BY AGE.

TABLE 5.—DEATHS (EXCLUSIVE OF STILLBIRTHS) IN THE REGISTRATION AREA, ALL REGISTRATION STATES, AND EACH REGISTRATION STATE, FROM EACH CAUSE AND CLASS OF CAUSES, BY AGE OF DECEDENT: 1912—Contd.

Detailed Int. List No.	CAUSE OF DEATH.	All deaths.	DEATHS AT AGE OF—														Deaths at unknown age.		
			Under 1 year.	1 year.	2 years.	3 years.	4 years.	5 to 9 years.	10 to 19 years.	20 to 29 years.	30 to 39 years.	40 to 49 years.	50 to 59 years.	60 to 69 years.	70 to 79 years.	80 to 89 years.		90 to 99 years.	100 years and over.
			NEW JERSEY—Continued.																
	X.—Malformations.....	421	402	9	3	2	2	3											
150	Congenital malformations (stillbirths not included) (total).....	421	402	9	3	2	2	3											
	Hydrocephalus.....	32	22	5	2	1	1	1											
	Congenital malformations of the heart.....	282	273	4	1	1	1	2											
	Other congenital malformations.....	107	107																
	XI.—Early infancy.....	2,275	2,275																
151	Congenital debility, icterus, and sclerema (total).....	1,842	1,842																
	Premature birth.....	1,087	1,087																
	Congenital debility, "atrophy," "marasmus," etc.....	755	755																
152	Other causes peculiar to early infancy (total).....	425	425																
	Injuries at birth.....	243	243																
	Other causes peculiar to early infancy.....	182	182																
153	Lack of care.....	8	8																
	XII.—Old age.....	379										3	34	114	161	59	8		
154	Senility.....	379										3	34	114	161	59	8		
	XIII.—External causes.....	2,766	67	48	59	42	55	154	256	425	400	386	331	216	150	99	15	2	1
	Suicide (total).....	414							14	66	88	90	82	49	22	3			
155	By poison.....	81							8	21	13	18	10	8	3				
156	By asphyxia.....	85							1	13	15	20	21	9	6				
157	By hanging or strangulation.....	80							2	7	12	20	23	10	5	1			
158	By drowning.....	18							3	2	2	1	8	4					
159	By firearms.....	111							3	18	37	24	14	9	6				
160	By cutting or piercing instruments.....	30							1	8	4	6	9	1	1				
161	By jumping from high places.....	7							2	1	2	1	1	1					
162	By crushing.....	2							1	1	1			1	1				
163	Other suicides.....																		
	Accidental or undefined (total).....	2,239	59	47	58	39	55	153	228	326	345	283	240	165	127	96	15	2	1
164	Poisoning by food.....	19		1	1		1			1	4	2	3	4	1	1			
165	Other acute poisonings.....	47	2	9	5	2			4	3	4	5	6	5	1	1			
166	Conflagration.....	46	3		1		4	8	6	1	5	3	9	2	4				
167	Burns (conflagration excepted).....	219	5	19	33	23	27	29	11	18	15	11	8	12	6	1	1		
168	Absorption of deleterious gases (conflagration excepted).....	152	21			2	1	4	13	20	23	30	12	10	10	6			
169	Accidental drowning.....	300	1	2	4	3	6	32	55	65	53	38	25	8	5	2			1
170	Traumatism by firearms.....	19			1			3	9	1	1	1	3						
171	Traumatism by cutting or piercing instruments.....	1											1						
172	Traumatism by fall.....	447	3	11	4	2	3	10	15	32	49	49	60	61	69	67	10	2	
173	Traumatism in mines and quarries (total).....	14							1	4	5	2	2						
	Traumatism in mines.....	10							1	4	3	2							
	Traumatism in quarries.....	4										2							
174	Traumatism by machines.....	53						1	10	10	13	11	7	1					
175	Traumatism by other crushing (total).....	694	1	1	6	6	13	55	88	137	137	99	77	47	15	12			
	Railroad accidents and injuries.....	403						18	46	99	106	64	35	28	3	4			
	Street-car accidents and injuries.....	91			3	1	7	7	12	10	12	9	14	9	5	2			
	Automobile accidents and injuries.....	104	1	1	2	2	5	18	16	14	5	14	14	5	4	3			
	Injuries by other vehicles.....	83			1	3	1	12	13	9	12	10	12	5	2	3			
	Landslide, other crushing.....	13						1	5	2	2	2	2	1					
176	Injuries by animals.....	13	1					2	2		3	1	1	1	2				
177	Starvation.....	1										1							
178	Excessive cold.....	14									1	4	3	3	1	2			
179	Effects of heat.....	68	18	2	1			2	1	2	7	8	11	5	6	2	3		
180	Lightning.....	5							1		1	1	1						
181	Electricity (lightning excepted).....	27							3	13	6	2	2	1					
185	Fractures (cause not specified).....	11							1	1	1	2	3						
186	Other external violence.....	89	4	2	2	1		7	8	18	17	13	6	5	5	1			
	Homicide (total).....	113	8	1	1	3		1	14	33	27	13	9	2	1				
182	By firearms.....	58						1	9	25	11	6	4	1	1				
183	By cutting or piercing instruments.....	11				1			3	3	2	1	1						
184	By other means.....	44	8	1	1	2			5	5	13	5	4						
	XIV.—Ill-defined diseases.....	122	19	41	8		2	2	4	5	3	4	11	9	11	1	1		1
187	Ill-defined organic disease.....	5	1	1										2			1		
188	Sudden death.....	11									2	2	3						
189	Not specified or ill-defined (total).....	106	16	40	8		2	2	4	5	1	2	8	9	7	1			1
	Ill-defined.....	96	11	40	8		2	2	4	4	1	2	8	8	6	1			
	Not specified, or unknown.....	10	5							1	1			1	1				1

¹ Exclusive of injuries at birth.

TABLE 5.—DEATHS (EXCLUSIVE OF STILLBIRTHS) IN THE REGISTRATION AREA, ALL REGISTRATION STATES, AND EACH REGISTRATION STATE, FROM EACH CAUSE AND CLASS OF CAUSES, BY AGE OF DECEDENT: 1912—Contd.

Detailed Int. List No.	CAUSE OF DEATH.	All deaths.	DEATHS AT AGE OF—																Deaths at unknown age.
			Under 1 year.	1 year.	2 years.	3 years.	4 years.	5 to 9 years.	10 to 19 years.	20 to 29 years.	30 to 39 years.	40 to 49 years.	50 to 59 years.	60 to 69 years.	70 to 79 years.	80 to 89 years.	90 to 99 years.	100 years and over.	
NEW YORK.																			
	All causes.....	142,608	24,734	5,436	2,346	1,384	1,015	2,689	4,469	9,995	12,637	14,758	16,715	18,553	17,570	8,895	1,363	39	10
	I.—General diseases.....	36,144	2,151	1,534	868	629	434	1,146	1,925	4,597	5,310	5,238	4,889	4,064	2,529	753	74	2	1
1	Typhoid fever.....	1,107	2	10	5	9	9	47	207	294	208	163	84	52	17				
2	Typhus fever.....	1																	
3	Relapsing fever.....	1																	
4	Malaria.....	47	4	1	2	2		2	4	7	8	2	9	4	1	1			
5	Smallpox.....	5	1		1	1				1				1					
6	Measles.....	1,025	293	394	148	59	36	64	11	8	4	2	3	1	1	1			
7	Scarlet fever.....	805	40	131	122	117	75	203	73	21	9	7		2					
8	Whooping cough.....	628	349	149	61	27	11	22	2	2				1		1			
9	Diphtheria and croup.....	1,645	150	358	254	225	163	335	81	28	20	18	6	2					
10	Influenza.....	758	66	15	10	5	5	12	15	41	27	56	83	97	187	116	22	1	
11	Miliary fever.....																		
12	Asiatic cholera.....																		
13	Cholera nostras.....	28	2	1		1		2			2	2	3	5	5	3			
14	Dysentery.....	218	31	18	15	9	3	4	3	7	8	8	14	31	33	29	5		
15	Plague.....																		
16	Yellow fever.....																		
17	Leprosy.....	1								1									
18	Erysipelas.....	496	208	17	3	1		2	8	30	51	51	47	33	31	13	1		
19	Other epidemic diseases.....	27	11	6	4		1	2	1		1			1					
20	Purulent infection and septicemia.....	167	30	5	4	1	1	8	14	8	23	21	18	23	6	5			
21	Glanders.....	7								1	3	2	1						
22	Anthrax.....	1							1										
23	Rabies.....	6				1		2			2		1						
24	Tetanus.....	123	24	1	1		3	21	15	13	17	15	8	2	2	1			
25	Mycoses.....																		
26	Pellagra.....	2									1	1							
27	Beriberi.....	4							1	1	2								
	Tuberculosis (total).....	15,979	417	358	212	135	97	297	1,195	3,666	3,868	2,887	1,632	819	337	55	3		1
28	Tuberculosis of the lungs.....	13,430	70	55	30	25	14	39	914	3,306	3,612	2,699	1,524	743	297	48	3		1
29	Acute miliary tuberculosis.....	563	32	20	14	6	5	14	80	151	124	61	24	21	11				
30	Tuberculous meningitis.....	1,128	243	241	139	80	62	142	94	56	35	20	8	3	4	1			
31	Abdominal tuberculosis.....	437	55	20	17	12	8	18	46	81	46	53	44	27	8	2			
32	Pott's disease.....	123	2	4	3	1	4	18	27	18	12	11	10	9	4				
33	White swellings.....	65	1	3	1	2	1	7	12	9	9	8	7	2	3				
34	Tuberculosis of other organs.....	159	10	5	7	7	1	7	16	32	24	21	10	9	8	2			
35	Disseminated tuberculosis.....	74	4	10	1	2	2	2	6	13	6	14	5	5	2	2			
36	Rickets.....	63	38	21	3							1							
37	Syphilis.....	683	345	14	6		1	2	10	47	87	86	49	22	11	3			
38	Gonococcus infection.....	62	29						6	17	6	3		1					
	Cancer and other malignant tumors (total).....	8,209	5	6	3	9	4	18	46	149	543	1,346	2,093	2,129	1,414	413	31		
39	Of the buccal cavity.....	309						1	2	7	14	38	69	80	73	22	3		
40	Of the stomach, liver.....	3,163	2		1			2	1	26	131	449	823	950	619	151	8		
41	Of the peritoneum, intestines, rectum.....	1,213			1	2		2	5	37	69	173	316	325	227	55	1		
42	Of the female genital organs.....	1,220						1	2	21	147	299	354	283	107	24	2		
43	Of the breast.....	789	1							8	76	160	209	164	123	42	6		
44	Of the skin.....	250						1	3	1	8	22	34	57	60	58	5		
45	Of other organs or of organs not specified.....	1,265	2	5	1	7	4	11	33	49	98	205	288	290	205	61	6		
46	Other tumors (tumors of the female genital organs excepted).....	38	1	1	1					4	3	1	9	6	7	5			
47	Acute articular rheumatism.....	553	3	1	4	11	13	61	105	56	51	49	55	70	62	10	1		1
48	Chronic rheumatism and gout.....	138							2	1	8	12	35	33	32	14	1		
49	Scurvy.....	14	9	5															
50	Diabetes.....	1,710	1	2	1	6	2	19	69	65	90	181	428	507	269	66	4		
51	Exophthalmic goiter.....	121							8	21	21	32	16	17	5	1			
52	Addison's disease.....	43							4	3	5	8	10	8	5				
53	Leukemia.....	170	4	7	3	1	1	11	22	19	18	35	18	22	6	3			
54	Anemia, chlorosis.....	498	19	4	4	3	3	3	13	26	50	70	118	104	69	9	3		
55	Other general diseases.....	143	69	9	1	6	1	9	3	13	3	5	7	10	5	1	1		
56	Alcoholism (acute or chronic).....	575							1	40	162	164	126	57	22	1	2		
57	Chronic lead poisoning.....	21								1	2	5	12	1					
58	Other chronic occupation poisonings.....	1																	
59	Other chronic poisonings.....	26								5	6	5	3	3	2	2			
	II.—Diseases of the nervous system and of the organs of special sense.....	12,787	922	276	139	85	72	154	247	348	647	1,157	1,845	2,640	2,726	1,366	160	2	1
60	Encephalitis.....	70	9	2	2	3	1	2	11	8	7	10	7	3	2	3			
61	Meningitis (total).....	942	260	134	72	34	38	74	83	68	43	54	34	30	14	4			
	Simple meningitis.....	565	168	67	45	17	11	37	41	31	37	28	24	14	4				
	Cerebrospinal meningitis (undefined).....	314	78	60	23	13	23	27	35	19	10	14	6	6					
	Cerebrospinal fever.....	63	14	7	4	4	4	10	7	8	2	3							
62	Locomotor ataxia.....	243							1	2	11	51	65	63	45	5			
63	Other diseases of the spinal cord (total).....	645	38	45	32	24	20	31	34	24	33	55	91	110	76	30	2		
	Acute anterior poliomyelitis.....	224	36	40	31	22	19	29	22	9	4	3	5		4				
	Other diseases of the spinal cord.....	421	2	5	1	2	1	2	12	15	29	52	86	110	72	30	2		
64	Cerebral hemorrhage, apoplexy.....	7,590	56	2	4	4	1	4	10	62	204	530	1,291	2,047	2,181	1,061	131	1	1
65	Softening of the brain.....	155	1						1		3	7	17	38	53	30	5		
66	Paralysis without specified cause.....	680	2	1	2				1	2	6	22	74	163	224	164	19		
67	General paralysis of the insane.....	784								16	179	247	148	80	67	43	3		1
68	Other forms of mental alienation.....	159							10	28	25	33	22	22	14				

¹ Exclusive of acute anterior poliomyelitis (infantile paralysis).

CAUSES OF DEATH, BY AGE.

TABLE 5.—DEATHS (EXCLUSIVE OF STILLBIRTHS) IN THE REGISTRATION AREA, ALL REGISTRATION STATES, AND EACH REGISTRATION STATE, FROM EACH CAUSE AND CLASS OF CAUSES, BY AGE OF DECEDENT: 1912—Contd.

Detailed Int. List No.	CAUSE OF DEATH.	All deaths.	DEATHS AT AGE OF—														Deaths at unknown age.	
			Under 1 year.	1 year.	2 years.	3 years.	4 years.	5 to 9 years.	10 to 19 years.	20 to 29 years.	30 to 39 years.	40 to 49 years.	50 to 59 years.	60 to 69 years.	70 to 79 years.	80 to 89 years.		90 to 99 years.
NEW YORK—Continued.																		
II.—Diseases of the nervous system and of the organs of special sense—Continued.																		
69	Epilepsy.....	368	22	5	1	2	1	9	51	77	66	59	30	22	19	4		
70	Convulsions (nonpuerperal).....	6						3	1	2								
71	Convulsions of infants.....	524	454	55	8	4	3											
72	Chorea.....	18	1	1		1		1	2	2	1			4	4			
73	Neuralgia and neuritis.....	64						1		4	18	14	6	9	7	5		
74	Other diseases of the nervous system.....	331	21	11	9	7	3	14	24	31	38	59	47	38	18	11		
75	Diseases of the eyes and their annexa.....	11	2		2			1		2	1			1	1			
76	Diseases of the ears.....	197	56	20	7	6	5	14	18	22	11	14	13	10	1			
III.—Diseases of the circulatory system.....																		
		20,428	197	25	34	18	28	208	545	713	1,204	2,056	3,063	4,502	5,032	2,440	351	11
77	Pericarditis.....	98	2			1		7	12	12	11	16	14	14	3	1		
78	Acute endocarditis.....	1,242	36	9	12	4	10	55	87	150	216	297	311	21	28	6		
79	Organic diseases of the heart.....	14,688	113	10	16	11	17	146	434	514	864	1,505	2,216	3,487	3,593	1,545	209	
80	Angina pectoris.....	678							3	25	58	138	215	167	66	3		
81	Diseases of the arteries, atheroma, aneurism, etc.....	3,255	1						3	10	42	128	313	685	1,147	786	136	4
82	Embolism and thrombosis.....	332	10		3	1		2	5	18	28	41	50	67	74	31	2	
83	Diseases of the veins (varices, hemorrhoids, phlebitis, etc.).....	60						1		3	15	12	10	8	8	3		
84	Diseases of the lymphatic system (lymphangitis, etc.).....	62	28	6	3	1	1	4	6	3	2	3	5					
85	Hemorrhage, other diseases of the circulatory system.....	18	7									1	4	5	1			
IV.—Diseases of the respiratory system.....																		
		19,762	4,782	2,029	741	280	182	327	395	879	1,255	1,558	1,766	2,097	2,083	1,187	197	3
86	Diseases of the nasal fossae.....	9	4		2	1		1	1	1		4	5	6	3	2		
87	Diseases of the larynx.....	91	29	7	7	6	5	7	3	3	4	4	5	4	2			
88	Diseases of the thyroid body.....	35	3					1	2	5	15	18	24	54	88	111	19	
89	Acute bronchitis.....	1,365	803	137	38	15	8	19	5	9	15	18	24	54	88	111	19	
90	Chronic bronchitis.....	711	6	3	4	2		2	6	14	19	31	71	153	165	39	2	
91	Bronchopneumonia.....	6,719	2,807	1,258	401	145	84	127	64	95	121	192	240	383	489	263	50	
92	Pneumonia (total).....	9,810	1,080	577	256	101	75	154	287	685	1,012	1,204	1,293	1,346	1,152	538	69	
	Lobar pneumonia.....	6,843	588	406	191	58	61	102	214	551	829	984	938	667	255	30		
	Pneumonia (undefined).....	2,967	472	171	65	43	14	52	73	134	183	220	324	408	485	283	39	
93	Pleurisy.....	422	29	38	27	8	5	13	16	40	44	53	47	55	30	14	2	
94	Pulmonary congestion, pulmonary apoplexy.....	298	26	6	4		4	2	1	9	12	15	28	37	73	67	14	
95	Gangrene of the lung.....	32				1		1	2	5	2	5	4	9	1	2		
96	Asthma.....	156	5	3		1	1		3	2	9	14	27	29	40	19	3	
97	Pulmonary emphysema.....	25	1		1					1	2	3	4	6	2	4	1	
98	Other diseases of the respiratory system (tuberculosis excepted).....	89	9		1			1	5	10	10	14	15	15	7	2		
V.—Diseases of the digestive system.....																		
		15,343	6,660	1,211	299	124	85	224	339	565	820	1,130	1,196	1,138	991	487	73	1
99	Diseases of the mouth and annexa.....	66	18	4	1		2	5	7	5	3	5	7	4	3	2		
100	Diseases of the pharynx.....	152	27	12	6	5	2	17	19	16	15	13	6	5	3	3		
101	Diseases of the esophagus.....	21		1							2	2	3	3	3			
102	Ulcer of the stomach.....	411			1			1	8	41	76	98	73	51	41	17	4	
103	Other diseases of the stomach (cancer excepted).....	975	231	37	19	10	7	12	8	25	35	56	92	133	179	115	16	
104	Diarrhea and enteritis (under 2 years).....	7,283	6,159	1,124														
105	Diarrhea and enteritis (2 years and over).....	1,296			240	76	42	52	24	51	76	78	103	153	231	143	27	
106	Ankylostomiasis.....	2										2	1			1		
107	Intestinal parasites.....	9		1	3				2									
108	Appendicitis and typhlitis.....	1,114	4	3	13	9	16	93	201	223	190	160	108	55	33	5		
109	Hernia, intestinal obstruction (total).....	1,204	169	15	6	15	5	20	23	61	76	149	177	212	175	87	14	
	Hernia.....	445	24	2	1	2		3	3	8	24	74	101	99	63	35	6	
	Intestinal obstruction.....	759	145	13	5	13	5	17	20	53	52	75	76	113	112	52	8	
110	Other diseases of the intestines.....	198	24	4	5	2	2	3	3	20	22	24	26	28	11	1		
111	Acute yellow atrophy of the liver.....	34	2		3				4	8	4	1	5	5	1	1		
112	Hydatid tumor of the liver.....	4								3		1						
113	Cirrhosis of the liver.....	1,559			1		1	7	7	30	180	385	402	337	166	45	4	
114	Biliary calculi.....	242							5	27	54	57	57	51	35	12	1	
115	Other diseases of the liver.....	453	10	5	1	3	1	3	7	32	53	61	96	71	1	34	6	
116	Diseases of the spleen.....	15					1	1	1	2	1	2	6	1	1			
117	Simple peritonitis (nonpuerperal).....	249	15	4		4	5	13	24	35	38	32	28	25	18	8		
118	Other diseases of the digestive system (cancer and tuberculosis excepted).....	56	1	1			1	2	1	10	19	8	5	7	1			
VI.—Nonvenereal diseases of the genito-urinary system and annexa.....																		
		14,662	126	56	28	30	26	90	206	658	1,297	2,028	2,712	3,176	2,965	1,160	99	5
119	Acute nephritis.....	1,225	60	33	21	21	16	43	72	128	164	186	187	157	101	31	5	
120	Bright's disease.....	11,966	34	21	7	9	10	42	103	407	922	1,609	2,371	2,814	2,569	967	78	
121	Chyluria.....																	
122	Other diseases of the kidneys and annexa.....	243	20	2				3	12	24	38	35	25	29	38	16	1	
123	Calculi of the urinary passages.....	63							2	1	12	17	8	13	8	2		

TABLE 5.—DEATHS (EXCLUSIVE OF STILLBIRTHS) IN THE REGISTRATION AREA, ALL REGISTRATION STATES, AND EACH REGISTRATION STATE, FROM EACH CAUSE AND CLASS OF CAUSES, BY AGE OF DECEDENT: 1912—Contd.

Detailed Int. List No.	CAUSE OF DEATH.	All deaths.	DEATHS AT AGE OF—														Deaths at unknown age.		
			Under 1 year.	1 year.	2 years.	3 years.	4 years.	5 to 9 years.	10 to 19 years.	20 to 29 years.	30 to 39 years.	40 to 49 years.	50 to 59 years.	60 to 69 years.	70 to 79 years.	80 to 89 years.		90 to 99 years.	100 years and over.
NEW YORK—Continued.																			
VI.—Nonvenereal diseases of the genito-urinary system and annexa—Continued.																			
124	Diseases of the bladder.....	269	4					1	1	4	4	10	21	40	97	77	9	1	
125	Diseases of the urethra, urinary abscess, etc.....	34									1	5	11	10	6	1			
126	Diseases of the prostate.....	306									1	5	28	78	130	59	6	1	
127	Nonvenereal diseases of the male genital organs.....	17	5							1	1		2	4	2	1	1		
128	Uterine hemorrhage (nonpuerperal).....	5										2	3						
129	Uterine tumor (noncancerous).....	190							2	10	32	83	31	20	7	5			
130	Other diseases of the uterus.....	56					1		2	10	19	12	6	4	2				
131	Cysts and other tumors of the ovary.....	84							3	6	21	20	13	11	9	1			
132	Salpingitis and other diseases of the female genital organs.....	194	1						8	65	75	35	7	2		1			
133	Nonpuerperal diseases of the breast (cancer excepted).....	10	2							1	2		3		2				
VII.—The puerperal state.....		1,290							73	587	535	94	1						
134	Accidents of pregnancy.....	128							2	55	61	10							
135	Puerperal hemorrhage.....	131							4	46	71	10							
136	Other accidents of labor.....	136							5	46	70	14	1						
137	Puerperal septicaemia.....	567							34	293	203	37							
138	Puerperal albuminuria and convulsions.....	276							28	128	99	21							
139	Puerperal phlegmasia alba dolens, embolus, sudden death.....	48								16	30	2							
140	Following childbirth (not otherwise defined).....	3								2	1								
141	Puerperal diseases of the breast.....	1								1									
VIII.—Diseases of the skin and of the cellular tissue.....																			
142	Gangrene.....	235	8	1	2	2	2	1		1	3	8	21	33	69	70	13	1	
143	Furuncle.....	55	4	1					3	1	5	7	14	11	7	2			
144	Acute abscess.....	97	28	4			1	2	6	10	6	9	12	6	10	1	2		
145	Other diseases of the skin and annexa.....	99	46	4			1		2	7	6	4	11	14	4				
IX.—Diseases of the bones and of the organs of locomotion.....																			
146	Diseases of the bones (tuberculosis excepted).....	256	30	15	10	8	12	28	30	34	20	26	29	9	3	2			
147	Diseases of the joints (tuberculosis and rheumatism excepted).....	25	2		2		1	1	2	2	3	3	2	5	2				
148	Amputations.....	8	1	1						1		1	2		2				
149	Other diseases of the organs of locomotion.....	8	1	1						1		1	2		2				
X.—Malformations.....																			
150	Congenital malformations (stillbirths not included) (total).....	1,337	1,248	36	15	8	5	16	4	3	2								
	Hydrocephalus.....	104	73	16	4	2	1	4	1	3									
	Congenital malformations of the heart.....	810	774	12	6	5	3	8	1	1									
	Other congenital malformations.....	423	401	8	5	1	1	4	2		1								
XI.—Early infancy.....																			
151	Congenital debility, icterus, and sclerema (total).....	6,715	6,715																
	Premature birth.....	3,971	3,971																
	Congenital debility, "atrophy," "marasmus," etc.....	2,744	2,744																
152	Other causes peculiar to early infancy (total).....	1,559	1,559																
	Injuries at birth.....	819	819																
	Other causes peculiar to early infancy ¹	740	740																
153	Lack of care.....	15	15																
XII.—Old age.....																			
154	Sanility.....	2,100											3	77	601	1,063	342	14	
XIII.—External causes.....																			
	Suicide (total).....	1,450							36	274	268	322	274	169	78	26	1	2	
155	By poison.....	284							11	55	55	74	47	26	13	3			
156	By asphyxia.....	373							8	79	64	83	84	39	14	1		1	
157	By hanging or strangulation.....	260							4	35	30	45	56	48	28	12	1		
158	By drowning.....	53							1	9	15	8	9	5	4	2			
159	By firearms.....	287							7	60	57	71	44	30	14	4			
160	By cutting or piercing instruments.....	105								12	23	26	19	16	5	4			
161	By jumping from high places.....	54							3	17	13	7	10	4					
162	By crushing.....	23							2	6	6	6	3						
163	Other suicides.....	11								1	5	2	2	1					
	Accidental or undefined (total).....	7,561	178	183	198	195	162	476	627	1,162	1,130	1,047	837	582	426	305	50	1	2
164	Poisoning by food.....	65	3	2	2	5	1	7	5	6	8	10	8	3	4	1			
165	Other acute poisonings.....	162	6	19	9	11	8	6	5	23	33	18	16	5	2	1			
166	Conflagration.....	155	3	6	3	8	3	11	10	14	20	20	22	18	12	5			
167	Burns (conflagration excepted).....	756	29	78	94	92	69	93	35	43	50	48	31	45	27	18	4		

¹ Exclusive of injuries at birth.

CAUSES OF DEATH, BY AGE.

TABLE 5.—DEATHS (EXCLUSIVE OF STILLBIRTHS) IN THE REGISTRATION AREA, ALL REGISTRATION STATES, AND EACH REGISTRATION STATE, FROM EACH CAUSE AND CLASS OF CAUSES, BY AGE OF DECEDENT: 1912—Contd.

Detailed Int. List No.	CAUSE OF DEATH.	All deaths.	DEATHS AT AGE OF—																Deaths at unknown age.
			Under 1 year.	1 year.	2 years.	3 years.	4 years.	5 to 9 years.	10 to 19 years.	20 to 29 years.	30 to 39 years.	40 to 49 years.	50 to 59 years.	60 to 69 years.	70 to 79 years.	80 to 89 years.	90 to 99 years.	100 years and over.	
NEW YORK—Continued.																			
XIII.—External causes—Contd.																			
Accidental or undefined—Continued.																			
168	Absorption of deleterious gases (contamination excepted).....	514	63	5	1	2	2	7	21	76	67	82	82	53	38	13	2	1	
169	Accidental drowning.....	1,017	7	10	11	10	7	82	172	203	177	171	103	38	18	7			
170	Traumatism by firearms.....	76	1	2	1		1	5	27	17	9	8	4						
171	Traumatism by cutting or piercing instruments.....	16		1		2		1	2	3	2	2	1			1			
172	Traumatism by fall.....	1,750	16	36	43	25	17	88	66	133	231	204	210	195	217	229	40		
173	Traumatism in mines and quarries (total).....	20								10	4	4	2						
	Traumatism in mines.....	14								7	2	3	2						
	Traumatism in quarries.....	6								3	2	1							
174	Traumatism by machines.....	199			1			1	26	55	31	44	30	10	1				
175	Traumatism by other crushing (total).....	2,133	7	11	26	32	47	153	199	441	380	339	233	162	80	20	2	1	
	Railroad accidents and injuries.....	1,046		3	4	2	2	14	93	291	230	184	123	65	27	6	1		
	Street-car accidents and injuries.....	279		1	8	5	10	20	22	44	48	39	30	32	14	6			
	Automobile accidents and injuries.....	357	1	2	2	10	15	67	48	38	42	50	36	26	18	2			
	Injuries by other vehicles.....	399	6	5	12	15	18	50	32	52	45	58	41	37	21	6	1		
	Landslide, other crushing.....	52				2	2	4	16	15	8	3	2						
176	Injuries by animals.....	54	1		1	1	1	3	7	5	4	7	15	6	3				
177	Starvation.....	2	2																
178	Excessive cold.....	22	1	1				3	1	4	3	1	4	3	1				
179	Effects of heat.....	102	21		3		1	3	7	14	14	18	9	7	4			1	
180	Lightning.....	21						2	6	6	2	3		2					
181	Electricity (lightning excepted).....	73					3	12	28	18	4	6	2						
185	Fractures (cause not specified).....	85	1		1		1	1	16	15	15	14	11	4	4	2			
186	Other external violence.....	339	17	12	3	6	5	15	32	76	56	52	37	19	8	1			
	Homicide (total).....	480	49		2	1	2	14	31	154	119	58	32	10	4	3		1	
182	By firearms.....	242	2			1		3	21	90	66	30	18	7	2	1			
183	By cutting or piercing instruments.....	84	5					1	4	34	28	8	4	1					
184	By other means.....	154	42		2		2	11	6	30	25	20	10	2	2	2			
	XIV.—Ill-defined diseases.....	200	13	60	10	2	3	2	1	4	7	10	12	26	27	22	1		
187	Ill-defined organic disease.....	12						1			1			6	4				
188	Sudden death.....	42	5	1						1	5	2	12	8	8				
189	Not specified or ill-defined (total).....	146	8	59	10	2	3	2	4	6	4	10	14	13	10	1			
	Ill-defined.....	141	6	59	10	2	3	2	4	4	3	10	14	13	10	1			
	Not specified, or unknown.....	5	2							2	1								

NORTH CAROLINA¹ (TOTAL).

	All causes	6,672	1,335	396	143	96	49	142	366	790	670	543	605	678	559	234	46	12	8
I.—General diseases.....		2,171	191	105	62	43	20	62	186	429	331	230	181	181	104	36	6	2	2
1 Typhoid fever.....		155	4	1	2	4	1	13	35	49	25	8	4	5	2	2			
2 Typhus fever.....																			
3 Relapsing fever.....																			
4 Malaria.....		133	15	19	5	2	8	13	6	12	10	10	10	12	8	2	1		
5 Smallpox.....		4						1		2	1								
6 Measles.....		42	8	8	8	6	2	4	2		2		1	1					
7 Scarlet fever.....		10	3	1	3	2		1											
8 Whooping cough.....		95	43	25	15	6	2	3	1										
9 Diphtheria and croup.....		54	10	12	13	11	1	2	1		3					1			
10 Influenza.....		80	8	4	1	2		2	4	8	5	8	10	8	11	7	1	1	
11 Miliary fever.....																			
12 Asiatic cholera.....											1				1				
13 Cholera nostras.....		3	1																
14 Dysentery.....		89	22	19	3	1	1	1	3	2	6	4	3	6	9	6	2	1	
15 Plague.....																			
16 Yellow fever.....																			
17 Leprosy.....											1								
18 Erysipelas.....		9	2	1				1			1	1	1	1	1				
19 Other epidemic diseases.....		2	1	1															
20 Purulent infection and septicemia.....		9				1		2	2	1	2	1							
21 Glanders.....																			
22 Anthrax.....																			
23 Rabies.....																			
24 Tetanus.....		41	29	1				1	3	2	1	1		1	2				
25 Mycoses.....																			
26 Pellagra.....		129	1	1	1			1	2	18	24	27	28	15	9	2			
27 Beriberi.....																			
Tuberculosis (total).....		920	20	10	8	6	2	13	113	307	197	104	64	53	15	6	1		1
28 Tuberculosis of the lungs.....		777	13	3	4	3	1	8	92	269	174	88	58	46	12	4	1		1
29 Acute miliary tuberculosis.....		40		2	1	1	1	1	4	18	4	4	3						
30 Tuberculous meningitis.....		20	4	4	2	2		2	2	1	2								
31 Abdominal tuberculosis.....		57	2	1	1			1	11	11	12	8	3	1	1	1			
32 Pott's disease.....		5						1	1	2	1			1					
33 White swellings.....		2																	
34 Tuberculosis of other organs.....		9	1					2	1	1	3			1					
35 Disseminated tuberculosis.....		10						1	5	1	1								

¹Includes only municipalities having a population of 1,000 or over in 1900.

MORTALITY STATISTICS.

TABLE 5.—DEATHS (EXCLUSIVE OF STILLBIRTHS) IN THE REGISTRATION AREA, ALL REGISTRATION STATES, AND EACH REGISTRATION STATE, FROM EACH CAUSE AND CLASS OF CAUSES, BY AGE OF DECEDENT: 1912—Contd.

Detailed Int. List No.	CAUSE OF DEATH.	All deaths.	DEATHS AT AGE OF—														Deaths at unknown age.	
			Under 1 year.	1 year.	2 years.	3 years.	4 years.	5 to 9 years.	10 to 19 years.	20 to 29 years.	30 to 39 years.	40 to 49 years.	50 to 59 years.	60 to 69 years.	70 to 79 years.	80 to 89 years.		90 to 99 years.
NORTH CAROLINA¹ (TOTAL)—Continued.																		
I.—General diseases—Continued.																		
36	Rickets.....	5	3	1	1													
37	Syphilis.....	41	13	1	1			3	9	7	3	3	1					
38	Gonococcus infection.....	4	1							2					1			
Cancer and other malignant tumors (total)..... 219																		
39	Of the buccal cavity.....	6			1	1		3	7	26	48	38	54	32	8		1	
40	Of the stomach, liver.....	51							3	4	10	6	17	10	1			
41	Of the peritoneum, intestines, rectum.....	19									7	4	3	5				
42	Of the female genital organs.....	76							1	15	19	19	16	5			1	
43	Of the breast.....	23							1	4	4	2	7	4	1			
44	Of the skin.....	9				1					2	2	1	1	2			
45	Of other organs or of organs not specified.....	35			1			3	2	2	4	5	8	6	4			
46	Other tumors (tumors of the female genital organs excepted).....	6						1	1	2		1	1					
47	Acute articular rheumatism.....	24	1		1		1	1	1			7	3		1	1		
48	Chronic rheumatism and gout.....	5								3		1	1	2				
49	Scurvy.....																	
50	Diabetes.....	35					1	4	1	3	4	7	10	5				
51	Exophthalmic goiter.....	3								2		1						
52	Addison's disease.....	1																
53	Leukemia.....	9			1			2		1	2		2	1				
54	Anemia, chlorosis.....	14	1			1	1	2	4	1	1	1	2	1				
55	Other general diseases.....	9	5				1	1	1	1	1	1						
56	Alcoholism (acute or chronic).....	16							1	5	6	1	3					
57	Chronic lead poisoning.....																	
58	Other chronic occupation poisonings.....																	
59	Other chronic poisonings.....	5								2			2	1				
II.—Diseases of the nervous system and of the organs of special sense..... 587																		
60	Encephalitis.....	1	40	13	7	7	5	16	17	29	32	51	104	132	102	28	3	1
61	Meningitis (total).....	71	16	11	3	6	4	12	9	6	2	1		1				
	Simple meningitis.....	30	9	3	1	3	3	3	2	2	2	1		1				
	Cerebrospinal meningitis (undefined).....	21	4	4	2	1	1	6	2	1								
	Cerebrospinal fever.....	20	3	4		2		3	5	3								
62	Locomotor ataxia.....	5											2	1	1	1		
63	Other diseases of the spinal cord (total).....	26			1		1	1	1	2	2	3	7	6	2			
	Acute anterior poliomyelitis.....	3			1		1	1										
	Other diseases of the spinal cord ²	23							1	2	2	3	7	6	2			
64	Cerebral hemorrhage, apoplexy.....	309	3		1		1		7	18	32	71	93	62	18	2	1	
65	Softening of the brain.....	5											1	3	1			
66	Paralysis without specified cause.....	54	1	1	1				2		6	10	12	19	1	1		
67	General paralysis of the insane.....	26									2	8	11	4	1			
68	Other forms of mental alienation.....	24					1	2	3	7	4	4	2	1				
69	Epilepsy.....	17				1		2	6	5		2			1			
70	Convulsions (nonpuerperal).....	5						1	1	1		1			1			
71	Convulsions of infants.....	19	17	1	1													
72	Chorea.....	1											1					
73	Neuralgia and neuritis.....	3								1		1		1				
74	Other diseases of the nervous system.....	14	1					1	3		1	2	1	4	1			
75	Diseases of the eyes and their annexa.....																	
76	Diseases of the ears.....	7	2		1		1	2	1									
III.—Diseases of the circulatory system..... 622																		
77	Pericarditis.....	7						1		1	1	1		2	1			
78	Acute endocarditis.....	14							4	3	4	3						
79	Organic diseases of the heart.....	513	7	1			1	8	32	46	60	88	125	94	46	5		
80	Angina pectoris.....	26								1	3	6	8	8				
81	Diseases of the arteries, atheroma, aneurism, etc.....	49						1	1	2	3	9	8	14	9	1	1	
82	Embolism and thrombosis.....	6							1	1	1	1	2					
83	Diseases of the veins (varices, hemorrhoids, phlebitis, etc.).....	3							2				1					
84	Diseases of the lymphatic system (lymphangitis, etc.).....	3	1								1			1				
85	Hemorrhage; other diseases of the circulatory system.....	1		1														
IV.—Diseases of the respiratory system..... 628																		
86	Diseases of the nasal fossae.....	2						1	1									
87	Diseases of the larynx.....	7	3	1	1		1			1								
88	Diseases of the thyroid body.....	5	1								3		1					
89	Acute bronchitis.....	32	19	5	2	1		1	1		1		2	2				
90	Chronic bronchitis.....	30				1		1	2	1		2	2	4	9	7	1	
91	Bronchopneumonia.....	187	87	32	8	8	2	4	4	6	5	3	3	6	9	7	2	1
92	Pneumonia (total).....	319	45	19	6	9	5	12	19	50	27	26	36	29	25	8	2	1
	Lobar pneumonia.....	257	27	16	4	6	4	10	12	45	25	22	31	28	19	6	2	
	Pneumonia (undefined).....	62	18	3	2	3	1	2	7	5	2	4	5	1	6	2		1
93	Pleurisy.....	12			1					2	3	1	2	1	2			

¹ Includes only municipalities having a population of 1,000 or over in 1900.

² Exclusive of acute anterior poliomyelitis (infantile paralysis).

CAUSES OF DEATH, BY AGE.

TABLE 5.—DEATHS (EXCLUSIVE OF STILLBIRTHS) IN THE REGISTRATION AREA, ALL REGISTRATION STATES, AND EACH REGISTRATION STATE, FROM EACH CAUSE AND CLASS OF CAUSES, BY AGE OF DECEDENT: 1912—Contd.

Detailed Int. List No.	CAUSE OF DEATH.	All deaths.	DEATHS AT AGE OF—														Deaths at unknown age.	
			Under 1 year.	1 year.	2 years.	3 years.	4 years.	5 to 9 years.	10 to 19 years.	20 to 29 years.	30 to 39 years.	40 to 49 years.	50 to 59 years.	60 to 69 years.	70 to 79 years.	80 to 89 years.		90 to 99 years.
NORTH CAROLINA (TOTAL)—Continued.																		
IV.—Diseases of the respiratory system—Continued.																		
94	Pulmonary congestion, pulmonary apoplexy.....	15	8	1							1	2		2	1			
95	Gangrene of the lung.....	1						1										
96	Asthma.....	8	1						1				2	1	2	1		
97	Pulmonary emphysema.....	1																
98	Other diseases of the respiratory system (tuberculosis excepted).....	9	3							2	1		1		2			
V.—Diseases of the digestive system																		
		957	400	184	28	14	8	15	34	43	47	41	46	47	31	13	6	
99	Diseases of the mouth and annexa.....	7	7															
100	Diseases of the pharynx.....	8	1	1				2			2	2						
101	Diseases of the esophagus.....	2			1						1	1						
102	Ulcer of the stomach.....	13							1	2	1	4	2	3				
103	Other diseases of the stomach (cancer excepted).....	100	29	6	5	3	1		2	7	15	2	7	8	8	4	3	
104	Diarrhea and enteritis (under 2 years).....	528	353	175														
105	Diarrhea and enteritis (2 years and over).....	102			21	6	6	3	4	4	3	7	12	14	13	6	3	
106	Ankylostomiasis.....	2	1						1									
107	Intestinal parasites.....	63	1			1	1	9	17	17	7	6	2	1	1			
108	Appendicitis and typhlitis.....	41	2	1	1	1	1	1	1	6	5	8	6	5	2	1		
109	Hernia, intestinal obstruction (total).....	12	2								1	4	2	2	2	1		
	Hernia.....	29	2	1	1	1		1	1	6	4	4	4	3	1	1		
	Intestinal obstruction.....	15	3	1	1	1			3		1	1	1	1	3	1		
110	Other diseases of the intestines.....	2									1	1						
111	Acute yellow atrophy of the liver.....	2									1	1						
112	Hydatid tumor of the liver.....																	
113	Cirrhosis of the liver.....	31							1	2	3	6	9	7	2	1		
114	Biliary calculi.....	8								2	1	3	2	2				
115	Other diseases of the liver.....	20	2		1				1	1	5	1	4	4	1			
116	Diseases of the spleen.....																	
117	Simple peritonitis (nonpuerperal).....	14	1		1				3	1	5	1	1	1				
118	Other diseases of the digestive system (cancer and tuberculosis excepted).....	1												1				
VI.—Nonvenereal diseases of the genito-urinary system and annexa																		
		500	2	10	3	3	3	4	12	35	56	65	74	103	93	32	3	1
119	Acute nephritis.....	47		7			2	1		4	8	5	8	5	4	2		1
120	Bright's disease.....	362		3	3	3	1	3	8	19	33	45	57	87	71	25	3	1
121	Chyluria.....																	
122	Other diseases of the kidneys and annexa.....	10							1	2	1	2		3	1			
123	Calculi of the urinary passages.....	4								1	1	1		1				
124	Diseases of the bladder.....	11	1										2		6	2		
125	Diseases of the urethra, urinary abscess, etc.....	4									1	1	1	1				
126	Diseases of the prostate.....	21									1	1	1	5	11	3		
127	Nonvenereal diseases of the male genital organs.....	2	1									1	1					
128	Uterine hemorrhage (nonpuerperal).....	1																
129	Uterine tumor (noncancerous).....	10								2	4	3	1					
130	Other diseases of the uterus.....	10							2	2	3	1	1	1				
131	Cysts and other tumors of the ovary.....	9								1	3	2	3					
132	Salpingitis and other diseases of the female genital organs.....	9							1	4	2	2						
133	Nonpuerperal diseases of the breast (cancer excepted).....																	
VII.—The puerperal state																		
		98							17	34	39	7		1				
134	Accidents of pregnancy.....	8								1	1	4	2					
135	Puerperal hemorrhage.....	12								1	5	4	2					
136	Other accidents of labor.....	13								1	5	6	1					
137	Puerperal septicemia.....	32							9	10	11	1		1				
138	Puerperal albuminuria and convulsions.....	29								5	10	13	1					
139	Puerperal plegmasia alba dolens, embolus, sudden death.....	2									2							
140	Following childbirth (not otherwise defined).....	2									1	1						
141	Puerperal diseases of the breast.....																	
VIII.—Diseases of the skin and of the cellular tissue																		
		24		1				1	1	2	1		1	3	8	3	1	1
142	Gangrene.....	15		1				1	1	1			1		5	2	1	1
143	Furuncle.....																	
144	Acute abscess.....	5								1	1			1	1	1		
145	Other diseases of the skin and annexa.....	4												2	2			
IX.—Diseases of the bones and of the organs of locomotion																		
		7			1	1		2			1		1			1		
146	Diseases of the bones (tuberculosis excepted).....	6			1	1		2			1		1					
147	Diseases of the joints (tuberculosis and rheumatism excepted).....																	
148	Amputations.....																	
149	Other diseases of the organs of locomotion.....	1														1		

¹ Includes only municipalities having a population of 1,000 or over in 1900.

MORTALITY STATISTICS.

TABLE 5.—DEATHS (EXCLUSIVE OF STILLBIRTHS) IN THE REGISTRATION AREA, ALL REGISTRATION STATES, AND EACH REGISTRATION STATE, FROM EACH CAUSE AND CLASS OF CAUSES, BY AGE OF DECEDENT: 1912—Contd.

Detailed Int. List No.	CAUSE OF DEATH.	All deaths.	DEATHS AT AGE OF—														Deaths at unknown age.		
			Under 1 year.	1 year.	2 years.	3 years.	4 years.	5 to 9 years.	10 to 19 years.	20 to 29 years.	30 to 39 years.	40 to 49 years.	50 to 59 years.	60 to 69 years.	70 to 79 years.	80 to 89 years.		90 to 99 years.	100 years and over.
NORTH CAROLINA¹ (TOTAL)—Continued.																			
	X.—Malformations.....	48	45	1	1				1										
150	Congenital malformations (stillbirths not included) (total).....	48	45	1	1				1										
	Hydrocephalus.....	5	4	1															
	Congenital malformations of the heart.....	28	27						1										
	Other congenital malformations.....	15	14		1														
	XI.—Early infancy.....	348	348																
151	Congenital debility, icterus, and sclerema (total).....	302	302																
	Premature birth.....	213	213																
	Congenital debility, "atrophy," "marasmus," etc.....	89	89																
152	Other causes peculiar to early infancy (total).....	44	44																
	Injuries at birth.....	11	11																
	Other causes peculiar to early infancy ²	33	33																
153	Lack of care.....	2	2																
	XII.—Old age.....	68											2	18	29	15	4		
154	Senility.....	68											2	18	29	15	4		
	XIII.—External causes.....	421	32	10	15	7	5	20	56	108	66	31	32	9	18	8	1	1	2
	Suicide (total).....	26																	
	By poison.....	9							1	11	6	5	2	1	1	1			
155	By asphyxia.....	1							1	4	2								
156	By hanging or strangulation.....	1								1									
157	By drowning.....	3								2	1								
158	By firearms.....	10								4	3	2		1					
159	By cutting or piercing instruments.....	3										1	1		1				
160	By jumping from high places.....																		
161	By crushing.....																		
162	Other suicides.....																		
163	Other suicides.....																		
	Accidental or undefined (total).....	322	31	10	15	7	5	20	44	66	45	19	24	7	17	8	1	1	2
164	Poisoning by food.....	8	1	1	2			1			2	1	2						
165	Other acute poisonings.....	13	2	1	1				1	4	1		1						
166	Conflagration.....	8	1		2						1		1						
167	Burns (conflagration excepted).....	47	2	3	6	3	3	2	7	6	8	3	2		1	1			
168	Absorption of deleterious gases (conflagration excepted).....	25	18	1								1	1	1					
169	Accidental drowning.....	18						3	6	3	2	1		1	1				1
170	Traumatism by firearms.....	28			2			1	13	9	2		1						
171	Traumatism by cutting or piercing instruments.....																		
172	Traumatism by fall.....	36	3	2	2			2	2	2	5	3	1	1	6	5	1	1	
173	Traumatism in mines and quarries (total).....																		
	Traumatism in mines.....																		
	Traumatism in quarries.....																		
174	Traumatism by machines.....	8							2	3	1		1		1				
175	Traumatism by other crushing (total).....	74				2	3	9	20	15	8	9	4	2	2	1			1
	Railroad accidents and injuries.....	58						7	18	15	4	8	2	2	1				1
	Street-car accidents and injuries.....	4				1	1				2								
	Automobile accidents and injuries.....	1						1											
	Injuries by other vehicles.....	9				1	1	1	2		1	1	2						
	Landslide, other crushing.....	2						1			1								
176	Injuries by animals.....	2								1		1							
177	Starvation.....																		
178	Excessive cold.....	2	2																
179	Effects of heat.....	1							1										
180	Lightning.....																		
181	Electricity (lightning excepted).....	7								2	5								
185	Fractures (cause not specified).....	7							1	2					4	1			
186	Other external violence.....	38	2	2	2	2		1	2	12	7	1	5	1	1				
	Homicide (total).....	73	1						11	31	15	7	7	1					
182	By firearms.....	56							10	22	12	5	6	1					
183	By cutting or piercing instruments.....	7							1	5	1								
184	By other means.....	10	1							4	2	2	1						
	XIV.—Ill-defined diseases.....	193	102	12	8	2		3	4	7	5	7	12	12	14	4			1
187	Ill-defined organic disease.....	7		1	1	1						1		1					1
188	Sudden death.....	11	4									1	2		4				
189	Not specified or ill-defined (total).....	175	98	11	7	1		3	4	6	5	6	9	11	10	4			
	Ill-defined.....	54	15	4	3	1		2	2	3	3	3	7	8	5	1			
	Not specified, or unknown.....	121	83	7	4			1	2	3	5	3	2	3	5	3			

¹ Includes only municipalities having a population of 1,000 or over in 1900.
² Exclusive of injuries at birth.

CAUSES OF DEATH, BY AGE.

TABLE 5.—DEATHS (EXCLUSIVE OF STILLBIRTHS) IN THE REGISTRATION AREA, ALL REGISTRATION STATES, AND EACH REGISTRATION STATE, FROM EACH CAUSE AND CLASS OF CAUSES, BY AGE OF DECEDENT: 1912—Contd.

Detailed Int. List No.	CAUSE OF DEATH.	All deaths.	DEATHS AT AGE OF—														Deaths at unknown age.		
			Under 1 year.	1 year.	2 years.	3 years.	4 years.	5 to 9 years.	10 to 19 years.	20 to 29 years.	30 to 39 years.	40 to 49 years.	50 to 59 years.	60 to 69 years.	70 to 79 years.	80 to 89 years.		90 to 99 years.	100 years and over.
NORTH CAROLINA¹ (WHITE).																			
	All causes.....	3,606	712	224	75	55	27	69	143	324	339	283	368	412	394	156	19	2	4
	I.—General diseases.....	1,147	82	63	30	22	9	30	67	178	186	142	121	123	69	23		1	1
1	Typhoid fever.....	86	1	1	2	1	1	7	17	23	18	4	3	4	2	2			
2	Typhus fever.....																		
3	Relapsing fever.....																		
4	Malaria.....	61	10	7			4	7	4	6	4	5	4	6	4				
5	Smallpox.....	2								2									
6	Measles.....	29	6	5	6	2	2	3	2		1		1	1					
7	Scarlet fever.....	8	3	1	1	2		1											
8	Whooping cough.....	44	21	14	4	3		1	1										
9	Diphtheria and croup.....	38	4	9	11	8	1	2		2						1			
10	Influenza.....	36	2	1				1	1		3	6	6	4	5	6		1	
11	Miliary fever.....																		
12	Asiatic cholera.....																		
13	Cholera nostras.....	1																	
14	Dysentery.....	51	13	16	1				3	1	3	3	1	2	5	3			
15	Plague.....																		
16	Yellow fever.....																		
17	Leprosy.....																		
18	Erysipelas.....	4										1	1	1	1				
19	Other epidemic diseases.....	1		1															
20	Purulent infection and septicemia.....	6				1		2	2		1								
21	Glanders.....																		
22	Anthrax.....																		
23	Rabies.....																		
24	Tetanus.....	8	5					1		1	1								
25	Mycoses.....																		
26	Pellagra.....	86		1					1	10	16	19	19	12	7	1			
27	Beriberi.....																		
	Tuberculosis (total).....	421	9	6	4	3		2	26	124	106	60	42	30	5	3			1
28	Tuberculosis of the lungs.....	352	4		1			1	19	109	95	51	38	26	4	3			1
29	Acute miliary tuberculosis.....	16		1	1	1			1	5	1	3	2		1				
30	Tuberculous meningitis.....	16	4	4	1	2		1	1	1	2								
31	Abdominal tuberculosis.....	26	1	1	1				3	5	5	5	2	3					
32	Pott's disease.....	3								1	1			1					
33	White swellings.....																		
34	Tuberculosis of other organs.....	4							2		1	1							
35	Disseminated tuberculosis.....	4								3	1								
36	Rickets.....																		
37	Syphilis.....	13	3	1					1	1	3	1	2	1					
38	Gonococcus infection.....	2									1					1			
	Cancer and other malignant tumors (total).....	157				1			2	5	14	30	29	42	28	6			
39	Of the buccal cavity.....	4										1		2	1				
40	Of the stomach, liver.....	39									2	4	4	6	14	8	1		
41	Of the peritoneum, intestines, rectum.....	14										5	2	2	3	4			
42	Of the female genital organs.....	51								1	7	13	15	11	5	4			
43	Of the breast.....	13									1	2	1	5	4	4			
44	Of the skin.....	6									1	1	1	1	1	2			
45	Of other organs or of organs not specified.....	30				1			2	2	2	4	4	6	6	3			
46	Other tumors (tumors of the female genital organs excepted).....	2							1	1				1					
47	Acute articular rheumatism.....	12	1		1			1	1					5	1	2			
48	Chronic rheumatism and gout.....	4							1					1	1	2			
49	Scurvy.....																		
50	Diabetes.....	31						1	4	1	3	4	5	9	4				
51	Exophthalmic goiter.....	3								2		1							
52	Addison's disease.....	1									1								
53	Leukemia.....	7				1			1			2		2	1				
54	Anemia, chlorosis.....	10	1				1			1	3	1	1	1	1				
55	Other general diseases.....	6	3					1		1		1	1						
56	Alcoholism (acute or chronic).....	12									4	5		3					
57	Chronic lead poisoning.....																		
58	Other chronic occupation poisonings.....																		
59	Other chronic poisonings.....	5									2			2	1				
	II.—Diseases of the nervous system and of the organs of special sense.....	353	26	10	3	5	3	9	7	14	17	23	63	81	73	18	1		
60	Encephalitis.....	44	11	9	1	4	3	7	3	3	2			1					
61	Meningitis (total).....	20	6	2		2	3	2	2	2				1					
	Simple meningitis.....	14	3	4	1	1	3	4	1										
	Cerebrospinal meningitis (undefined).....	10	2	3		1		1	2	1									
	Cerebrospinal fever.....	4																	
62	Locomotor ataxia.....	15						1	1				2	1		1			
63	Other diseases of the spinal cord (total).....	3						1	1				2	2	6	2			
	Acute anterior poliomyelitis.....	12						1	1				2	2	6	2			
	Other diseases of the spinal cord ²	176	1					1		2	8	10	45	55	41	12	1		
64	Cerebral hemorrhage, apoplexy.....	4												1	3				
65	Softening of the brain.....	29	1							1			3	3	7	14			
66	Paralysis without specified cause.....	20											2	5	9	3	1		
67	General paralysis of the insane.....	22							1	2	3	7	3	4	2				
68	Other forms of mental alienation.....																		

¹ Includes only municipalities having a population of 1,000 or over in 1900.

² Exclusive of acute anterior poliomyelitis (infantile paralysis).

MORTALITY STATISTICS.

TABLE 5.—DEATHS (EXCLUSIVE OF STILLBIRTHS) IN THE REGISTRATION AREA, ALL REGISTRATION STATES, AND EACH REGISTRATION STATE, FROM EACH CAUSE AND CLASS OF CAUSES, BY AGE OF DECEDENT: 1912—Contd.

Detailed Int. List No.	CAUSE OF DEATH.	All deaths.	DEATHS AT AGE OF—														Deaths at unknown age.	
			Under 1 year.	1 year.	2 years.	3 years.	4 years.	5 to 9 years.	10 to 19 years.	20 to 29 years.	30 to 39 years.	40 to 49 years.	50 to 59 years.	60 to 69 years.	70 to 79 years.	80 to 89 years.		90 to 99 years.
NORTH CAROLINA¹ (WHITE)—Continued.																		
II.—Diseases of the nervous system and of the organs of special sense—Continued.																		
69	Epilepsy.....	7								2	3		1			1		
70	Convulsions (nonpuerperal).....	3						1	1									
71	Convulsions of infants.....	12	10	1	1													
72	Chorea.....	1											1					
73	Neuralgia and neuritis.....	2								1					1			
74	Other diseases of the nervous system.....	9	1							2		1	1		3	1		
75	Diseases of the eyes and their annexa.....																	
76	Diseases of the ears.....	5	2			1			1	1								
III.—Diseases of the circulatory system.....																		
		324	7	2					5	11	15	25	61	73	82	43		
77	Pericarditis.....	3										1	1			1		
78	Acute endocarditis.....	6								2		1	3					
79	Organic diseases of the heart.....	252	6	1				4	7	13	17	46	62	63	33			
80	Angina pectoris.....	18									1	5	4	7				
81	Diseases of the arteries, atheroma, aneurism, etc.....	35						1	1		3	5	5	11	9			
82	Embolism and thrombosis.....	4									1	1	1	1				
83	Diseases of the veins (varices, hemorrhoids, phlebitis, etc.).....	2								1				1				
84	Diseases of the lymphatic system (lymphangitis, etc.).....	3	1												1			
85	Hemorrhage: other diseases of the circulatory system.....	1		1														
IV.—Diseases of the respiratory system.....																		
		276	67	24	10	10	3	5	9	16	14	16	23	27	32	17	2	1
86	Diseases of the nasal fossae.....	1								1								
87	Diseases of the larynx.....	4	1	1	1		1											
88	Diseases of the thyroid body.....	3										2		1				
89	Acute bronchitis.....	14	9	1	1													
90	Chronic bronchitis.....	18						1	1				1	3	2	5	6	1
91	Bronchopneumonia.....	87	38	13	4	4		1		2	3	2	3	3	9	5		
92	Pneumonia (total).....	122	12	8	3	6	2	3	7	12	8	10	17	16	12	4	1	1
	Lobar pneumonia.....	88	7	7	1	3	1	3	9	7	7	13	16	8	2	1		1
	Pneumonia (undefined).....	34	5	1	2	3	1		4	3	1	3	4	4	2			1
93	Pleurisy.....	10			1				1	2	1	2	1	2				
94	Pulmonary congestion, pulmonary apoplexy.....	12	6	1						1	1		2	1				
95	Gangrene of the lung.....																	
96	Asthma.....	3	1											1				
97	Pulmonary emphysema.....	1														1		
98	Other diseases of the respiratory system (tuberculosis excepted).....	1													1			
V.—Diseases of the digestive system.....																		
		574	221	114	16	10	6	12	22	26	25	22	27	31	25	12	5	
99	Diseases of the mouth and annexa.....	1	1															
100	Diseases of the pharynx.....	4	1	1				1				1						
101	Diseases of the esophagus.....	1			1													
102	Ulcer of the stomach.....	8																
103	Other diseases of the stomach (cancer excepted).....	56	18	4	3	3	1		1	1	1	3	1	1				
104	Diarrhea and enteritis (under 2 years).....	304	196	108						2	7	1	3	3	6	3	2	
105	Diarrhea and enteritis (2 years and over).....	65		11	2	4	2		2	2	1	4	6	10	12	6	3	
106	Ankylostomiasis.....	1							1									
107	Intestinal parasites.....																	
108	Appendicitis and typhlitis.....	50			1	1	9	14	14	4	3	2	1	1				
109	Hernia, intestinal obstruction (total).....	22	1	1	1	1		1	3	2	3	3	3	2	1	1		
	Hernia.....	6																
	Intestinal obstruction.....	16	1	1	1	1		1	3	2	1	3	1	1	1			
110	Other diseases of the intestines.....	8	2		1			1				1	1	1	1			
111	Acute yellow atrophy of the liver.....	2							1	1								
112	Hydatid tumor of the liver.....																	
113	Cirrhosis of the liver.....	24							1	3	3	7	7	2	1			
114	Biliary calculi.....	7							1		3	1	2					
115	Other diseases of the liver.....	13	1		1				1	3	1	2	3	1				
116	Diseases of the spleen.....																	
117	Simple peritonitis (nonpuerperal).....	8	1		1			2		2	1	1						
118	Other diseases of the digestive system (cancer and tuberculosis excepted).....																	
VI.—Nonvenereal diseases of the genito-urinary system and annexa.....																		
		280	1	3	3	3	1	2	8	21	28	47	67	75	16	1		1
119	Acute nephritis.....	25		2		2	1			4	3	4	3	4	1			1
120	Bright's disease.....	212		1	3	3	1	2	5	13	21	37	56	55	14	1		
121	Chyluria.....																	
122	Other diseases of the kidneys and annexa.....	5							1	1			3					
123	Calculi of the urinary passages.....	3							1	1	1							

¹ Includes only municipalities having a population of 1,000 or over in 1900.

CAUSES OF DEATH, BY AGE.

TABLE 5.—DEATHS (EXCLUSIVE OF STILLBIRTHS) IN THE REGISTRATION AREA, ALL REGISTRATION STATES, AND EACH REGISTRATION STATE, FROM EACH CAUSE AND CLASS OF CAUSES, BY AGE OF DECEDENT: 1912—Contd.

Detailed Int. List No.	CAUSE OF DEATH.	All deaths.	DEATHS AT AGE OF—														Deaths at unknown age.	
			Under 1 year.	1 year.	2 years.	3 years.	4 years.	5 to 9 years.	10 to 19 years.	20 to 29 years.	30 to 39 years.	40 to 49 years.	50 to 59 years.	60 to 69 years.	70 to 79 years.	80 to 89 years.		90 to 99 years.
NORTH CAROLINA¹ (WHITE)—Continued.																		
VI.—Nonvenereal diseases of the genito-urinary system and annexa—Continued.																		
124	Diseases of the bladder.....	8	1									1		6				
125	Diseases of the urethra, urinary abscess, etc.....												1	5	10	1		
126	Diseases of the prostate.....	17																
127	Nonvenereal diseases of the male genital organs.....																	
128	Uterine hemorrhage (nonpuerperal).....	1										1						
129	Uterine tumor (noncancerous).....	2										1						
130	Other diseases of the uterus.....	2									1							
131	Cysts and other tumors of the ovary.....	2										1						
132	Salpingitis and other diseases of the female genital organs.....																	
133	Nonpuerperal diseases of the breast (cancer excepted).....	3							1	1	1							
VII.—The puerperal state.....																		
		53						9	18	21	5							
134	Accidents of pregnancy.....	7							1	1	3	2						
135	Puerperal hemorrhage.....	8							1	2	4	1						
136	Other accidents of labor.....	7							1	3	2	1						
137	Puerperal septicemia.....	12							3	5	3	1						
138	Puerperal albuminuria and convulsions.....	18							3	6	9							
139	Puerperal phlegmasia alba dolens, embolus, sudden death.....	1								1								
140	Following childbirth (not otherwise defined).....																	
141	Puerperal diseases of the breast.....																	
VIII.—Diseases of the skin and of the cellular tissue.....																		
		14		1				1		1	1		1	1	5	2	1	
142	Gangrene.....	9		1				1					1		3	2	1	
143	Furuncle.....																	
144	Acute abscess.....	4								1	1			1	1			
145	Other diseases of the skin and annexa.....	1																
IX.—Diseases of the bones and of the organs of locomotion.....																		
		6			1			2			1		1			1		
146	Diseases of the bones (tuberculosis excepted).....	5			1			2			1		1					
147	Diseases of the joints (tuberculosis and rheumatism excepted).....																	
148	Amputations.....																	
149	Other diseases of the organs of locomotion.....	1														1		
X.—Malformations.....																		
		36	34		1				1									
150	Congenital malformations (stillbirths not included) (total).....	36	34		1				1									
	Hydrocephalus.....	4	4															
	Congenital malformations of the heart.....	22	21						1									
	Other congenital malformations.....	10	9		1													
XI.—Early infancy.....																		
		225	225						1									
151	Congenital debility, icterus, and sclerema (total).....	209	209															
	Premature birth.....	151	151															
	Congenital debility, "atrophy," "marasmus," etc.....	58	58															
152	Other causes peculiar to early infancy (total).....	16	16															
	Injuries at birth.....	8	8															
	Other causes peculiar to early infancy ²	8	8															
153	Lack of care.....																	
XII.—Old age.....																		
		39											2	12	17	8		
154	Senility.....	39											2	12	17	8		
XIII.—External causes.....																		
		209	14	4	7	4	3	8	20	49	38	19	19	2	14	5	1	1
Suicide (total).....																		
		24							1	9	6	5	1	1	1			
155	By poison.....	9							1	4	2	2						
156	By asphyxia.....																	
157	By hanging or strangulation.....																	
158	By drowning.....	2								1	1							
159	By firearms.....	10								4	3	2		1				
160	By cutting or piercing instruments.....	3										1	1		1			
161	By jumping from high places.....																	
162	By crushing.....																	
163	Other suicides.....																	
Accidental or undefined (total).....																		
		165	14	4	7	4	3	8	17	35	26	10	15	1	13	5	1	1
164	Poisoning by food.....	6	1	1	2						2							
165	Other acute poisonings.....	6	1								3		1					
166	Conflagration.....	3	1								1				1			
167	Burns (conflagration excepted).....	22	1		3	2	2	3	1	5	2	1	2					

¹ Includes only municipalities having a population of 1,000 or over in 1900.

² Exclusive of injuries at birth.

MORTALITY STATISTICS.

TABLE 5.—DEATHS (EXCLUSIVE OF STILLBIRTHS) IN THE REGISTRATION AREA, ALL REGISTRATION STATES, AND EACH REGISTRATION STATE, FROM EACH CAUSE AND CLASS OF CAUSES, BY AGE OF DECEDENT: 1912—Contd.

Detailed Int. List No.	CAUSE OF DEATH.	All deaths.	DEATHS AT AGE OF—													Deaths at unknown age.			
			Under 1 year.	1 year.	2 years.	3 years.	4 years.	5 to 9 years.	10 to 19 years.	20 to 29 years.	30 to 39 years.	40 to 49 years.	50 to 59 years.	60 to 69 years.	70 to 79 years.		80 to 89 years.	90 to 99 years.	100 years and over.
NORTH CAROLINA¹ (WHITE)—Continued.																			
XIII.—External causes—Contd.																			
Accidental or undefined—Continued.																			
168	Absorption of deleterious gases (conflagration excepted)	12	8						2	2		1						1	
169	Accidental drowning	8						2				1							
170	Traumatism by firearms	10			1			4	3	2									
171	Traumatism by cutting or piercing instruments																		
172	Traumatism by fall	23		2	1			1	2		3	2	1			5	4	1	1
173	Traumatism in mines and quarries (total)																		
	Traumatism in mines																		
	Traumatism in quarries																		
174	Traumatism by machines	5						1	2	1		1							
175	Traumatism by other crushing (total)	38				1	2	4	11	6	5	6	1		2				
	Railroad accidents and injuries	28						3	9	6	2	6			2				
	Street-car accidents and injuries	3				1	1				1	6							
	Automobile accidents and injuries																		
	Injuries by other vehicles	5					1		2		1			1					
	Landslide, other crushing	2						1			1								
176	Injuries by animals	1										1							
177	Starvation																		
178	Excessive cold	1	1																
179	Effects of heat	1						1											
180	Lightning																		
181	Electricity (lightning excepted)	7							2	5									
185	Fractures (cause not specified)	7						1				1		4	1				
186	Other external violence	15	1	1	1	1			7	2		2							
	Homicide (total)	20						2	5	6	4	3							
182	By firearms	14						2	2	4	3	3							
183	By cutting or piercing instruments	3							2	1									
184	By other means	3							1	1	1								
	XIV.—Ill-defined diseases	70	35	3	4	1		1	3		3	5	5	7	2				
187	Ill-defined organic disease	1										1							
188	Sudden death	6	3								1			2					
189	Not specified or ill-defined (total)	63	32	3	4	1		1	3		2	4	5	5	2				
	Ill-defined	29	6	3	3	1		1	2		1	3	4	3	1				
	Not specified, or unknown	34	26		1				1		1	1	1	2	1				

NORTH CAROLINA¹ (COLORED).

	All causes	3,066	623	172	63	41	22	73	223	466	331	260	237	266	165	78	27	10	4
	I.—General diseases	1,024	109	42	32	21	11	32	119	251	145	88	60	58	35	13	6	1	1
1	Typhoid fever	69	3			3		6	18	26	7	4	1	1					
2	Typhus fever																		
3	Relapsing fever																		
4	Malaria	72	5	12	5	2	4	6	2	6	6	5	6	6	4	2	1		
5	Smallpox	2						1			1								
6	Measles	13	2	3	2	4		1			1								
7	Scarlet fever	2			2														
8	Whooping cough	51	22	11	11	3	2	2											
9	Diphtheria and croup	16	6	3	2	3			1		1								
10	Influenza	44	6	3	1	2		1	3	8	2	2	4	4	6	1	1		
11	Miliary fever																		
12	Asiatic cholera																		
13	Cholera nostras	2	1								1								
14	Dysentery	38	9	3	2	1	1	1		1	3	1	2	4	4	3	2	1	
15	Plague																		
16	Yellow fever																		
17	Leprosy																		
18	Erysipelas	5	2	1				1			1								
19	Other epidemic diseases	1	1																
20	Purulent infection and septicemia	3								1	1	1							
21	Glanders																		
22	Anthrax																		
23	Rabies																		
24	Tetanus	33	24	1					3	1		1		1	2				
25	Mycoses																		
26	Pellagra	43	1		1			1	1	8	8	8	9	3	2	1			
27	Beriberi																		
	Tuberculosis (total)	499	11	4	4	3	2	11	87	183	91	44	22	23	10	3	1		
28	Tuberculosis of the lungs	425	9	3	3	3	1	7	73	160	79	37	20	20	8	1	1		
29	Acute miliary tuberculosis	24		1			1	1	3	13	3	1	1						
30	Tuberculous meningitis	4			1			1	1					1					
31	Abdominal tuberculosis	31	1					1	8	6	7	3	1	2	1	1			
32	Pott's disease	2							1	1									
33	White swellings	2						1											
34	Tuberculosis of other organs	5	1						1	1	2				1				
35	Disseminated tuberculosis	6							1	2	2	1							

¹ Includes only municipalities having a population of 1,000 or over in 1900.

CAUSES OF DEATH, BY AGE.

TABLE 5.—DEATHS (EXCLUSIVE OF STILLBIRTHS) IN THE REGISTRATION AREA, ALL REGISTRATION STATES, AND EACH REGISTRATION STATE, FROM EACH CAUSE AND CLASS OF CAUSES, BY AGE OF DECEDENT: 1912—Contd.

Detailed Int. List No.	CAUSE OF DEATH.	All deaths.	DEATHS AT AGE OF—													Deaths at unknown age.		
			Under 1 year.	1 year.	2 years.	3 years.	4 years.	5 to 9 years.	10 to 19 years.	20 to 29 years.	30 to 39 years.	40 to 49 years.	50 to 59 years.	60 to 69 years.	70 to 79 years.		80 to 89 years.	90 to 99 years.
NORTH CAROLINA¹ (COLORED)—Continued.																		
I.—General diseases—Continued.																		
36	Rickets.....	5																
37	Syphilis.....	23	3	1	1			2	8	4	2	1						
38	Gonococcus infection.....	2	1							1								
	Cancer and other malignant tumors (total)	62				1		1	2	12	18	9	12	4	2		1	
39	Of the buccal cavity.....	2								1	1							
40	Of the stomach, liver.....	12							1		6		3	2				
41	Of the peritoneum, intestines, rectum.....	5									2		4	1				
42	Of the female genital organs.....	25								8	6		5	1				
43	Of the breast.....	10							1	3	2		1			1		
44	Of the skin.....	3				1					1							
45	Of other organs or of organs not specified.....	5						1				1	2		1			
46	Other tumors (tumors of the female genital organs excepted).....	4								1	2		1					
47	Acute articular rheumatism.....	12				1			3			2	2	2	1	1		
48	Chronic rheumatism and gout.....	1							1									
49	Scurvy.....											2	1	1				
50	Diabetes.....	4																
51	Exophthalmic goiter.....																	
52	Addison's disease.....	2						1		1								
53	Leukemia.....	4								1				1				
54	Anemia, chlorosis.....	4					1			1								
55	Other general diseases.....	3	2								1							
56	Alcoholism (acute or chronic).....	4							1	1	1	1						
57	Chronic lead poisoning.....																	
58	Other chronic occupation poisonings.....																	
59	Other chronic poisonings.....																	
	II.—Diseases of the nervous system and of the organs of special sense	234	14	3	4	2	2	7	10	15	15	28	41	51	29	10	2	1
60	Encephalitis.....	1						1										
61	Meningitis (total).....	27	5	2	2	2	1	5	6	3		1						
	Simple meningitis.....	10	3	1	1	1		1	2			1						
	Cerebrospinal meningitis (undefined).....	7	1		1		1	2	1									
	Cerebrospinal fever.....	10	1	1		1		2	3									
62	Locomotor ataxia.....	1													1			
63	Other diseases of the spinal cord (total).....	11								1	2	2	1	5				
	Acute anterior poliomyelitis.....																	
	Other diseases of the spinal cord ²	11								1	2	2	1	5				
64	Cerebral hemorrhage, apoplexy.....	133	2		1					5	10	22	26	38	21	6	1	1
65	Softening of the brain.....	1																
66	Paralysis without specified cause.....	25		1	1					1		3	7	5	1	1		
67	General paralysis of the insane.....	6											3	2	1			
68	Other forms of mental alienation.....	2											1			1		
69	Epilepsy.....	10					1		2	4	2		1					
70	Convulsion (nonpuerperal).....	2									1					1		
71	Convulsions of infants.....	7	7															
72	Chorea.....																	
73	Neuralgia and neuritis.....	1											1					
74	Other diseases of the nervous system.....	5							1	1			1	1	1			
75	Diseases of the eyes and their annexa.....																	
76	Diseases of the ears.....	2						1	1									
	III.—Diseases of the circulatory system	298	1					1	5	29	39	48	47	71	37	13	6	1
77	Pericarditis.....	4							1	2	1				2			
78	Acute endocarditis.....	8								3	3							
79	Organic diseases of the heart.....	261	1					1	4	25	33	43	42	63	31	13	5	
80	Angina pectoris.....	8										2		4	1			
81	Diseases of the arteries, atheroma, aneurism, etc.....	14									2		4	3	3		1	1
82	Embolism and thrombosis.....	2								1				1				
83	Diseases of the veins (varices, hemorrhoids, phlebitis, etc.).....	1								1								
84	Diseases of the lymphatic system (lymphangitis, etc.).....																	
85	Hemorrhage; other diseases of the circulatory system.....																	
	IV.—Diseases of the respiratory system	352	100	34	8	9	5	13	19	47	24	22	23	17	20	7	3	1
86	Diseases of the nasal fossae.....	1							1									
87	Diseases of the larynx.....	3																
88	Diseases of the thyroid body.....	1										1						
89	Acute bronchitis.....	18	10	4	1	1				1		1						
90	Chronic bronchitis.....	12				1				1		2	1	1	4	1		
91	Bronchopneumonia.....	100	49	19	4	4	2	3	4	4	2	1		3		2	2	1
92	Pneumonia (total).....	197	33	11	3	3	3	9	12	38	19	16	19	13	13	4	1	
	Lobar pneumonia.....	169	20	9	3	3	3	7	9	36	18	15	18	12	11	4	1	
	Pneumonia (undefined).....	28	13	2				2	3	2	1	1	1	1	2			
93	Pleurisy.....	2									1							

¹ Includes only municipalities having a population of 1,000 or over in 1900.

² Exclusive of acute anterior poliomyelitis (infantile paralysis).

MORTALITY STATISTICS.

TABLE 5.—DEATHS (EXCLUSIVE OF STILLBIRTHS) IN THE REGISTRATION AREA, ALL REGISTRATION STATES, AND EACH REGISTRATION STATE, FROM EACH CAUSE AND CLASS OF CAUSES, BY AGE OF DECEDENT: 1912—Contd.

Detailed Int. List No.	CAUSE OF DEATH.	All deaths.	DEATHS AT AGE OF—														Deaths at unknown age.
			Under 1 year.	1 year.	2 years.	3 years.	4 years.	5 to 9 years.	10 to 19 years.	20 to 29 years.	30 to 39 years.	40 to 49 years.	50 to 59 years.	60 to 69 years.	70 to 79 years.	80 to 89 years.	
NORTH CAROLINA¹ (COLORED)—Continued.																	
	IV.—Diseases of the respiratory system—Continued.																
94	Pulmonary congestion, pulmonary apoplexy.	3	2									1					
95	Gangrene of the lung.	1						1									
96	Asthma.	5							1				2		2		
97	Pulmonary emphysema.																
98	Other diseases of the respiratory system (tuberculosis excepted).	8	3							2	1		1		1		
	V.—Diseases of the digestive system.	383	179	70	12	4	2	3	12	17	22	19	19	16	6	1	1
99	Diseases of the mouth and annexe.	6	6														
100	Diseases of the pharynx.	4						1				1	2				
101	Diseases of the esophagus.	1									1						
102	Ulcer of the stomach.	5								1		1	1	2			
103	Other diseases of the stomach (cancer excepted).	44	11	2	2				2	5	8	1	4	5	2	1	1
104	Diarrhea and enteritis (under 2 years).	224	157	67													
105	Diarrhea and enteritis (2 years and over).	37			10	4	2	1	2	2	2	3	6	4	1		
106	Ankylostomiasis.	1	1														
107	Intestinal parasites.																
108	Appendicitis and typhlitis.	13	1						3	3	3	3					
109	Hernia, intestinal obstruction (total).	19	1					1		3	3	5	3	2	1		
	Hernia.	6								1	2	2	2		1		
	Intestinal obstruction.	13	1					1		3	2	3	1	2	2		
110	Other diseases of the intestines.	7	1	1					2			1			2		
111	Acute yellow atrophy of the liver.																
112	Hydatid tumor of the liver.																
113	Cirrhosis of the liver.	7							1	1		3	2				
114	Biliary calculi.	1											1				
115	Other diseases of the liver.	7	1						1		2		2	1			
116	Diseases of the spleen.																
117	Simple peritonitis (nonpuerperal).	6							1	1	3			1			
118	Other diseases of the digestive system (cancer and tuberculosis excepted).	1												1			
	VI.—Nonvenereal diseases of the genito-urinary system and annexe.	220	1	7				3	10	27	35	37	27	36	18	16	2
119	Acute nephritis.	22		5													
120	Bright's disease.	150		2				3	6	4	4	2	4	2		1	
121	Chyluria.									14	20	24	20	31	16	11	2
122	Other diseases of the kidneys and annexe.	5							1	1	1	1		1	1		1
123	Calculi of the urinary passages.	1												1			
124	Diseases of the bladder.	3											1			2	
125	Diseases of the urethra, urinary abscess, etc.	4										1	1	1			
126	Diseases of the prostate.	4										1	1	1	1	2	
127	Nonvenereal diseases of the male genital organs.	2	1														
128	Uterine hemorrhage (nonpuerperal).											1					
129	Uterine tumor (noncancerous).	8								2	3	3					
130	Other diseases of the uterus.	8							2	2	2	1		1			
131	Cysts and other tumors of the ovary.	7							1	3	2	1					
132	Salpingitis and other diseases of the female genital organs.	6							1	3	1	1					
133	Nonpuerperal diseases of the breast (cancer excepted).																
	VII.—The puerperal state.	45							8	16	18	2		1			
134	Accidents of pregnancy.	1									1						
135	Puerperal hemorrhage.	4								3		1					
136	Other accidents of labor.	6								2	4						
137	Puerperal septicemia.	20							6	5	8			1			
138	Puerperal albuminuria and convulsions.	11							2	4	4	1					
139	Puerperal phlegmasia alba dolens, embolus, sudden death.	1								1							
140	Following childbirth (not otherwise defined).	2								1	1						
141	Puerperal diseases of the breast.																
	VIII.—Diseases of the skin and of the cellular tissue.	10							1	1				2	3	1	1
142	Gangrene.	6							1	1				2			1
143	Furuncle.																1
144	Acute abscess.	1														1	
145	Other diseases of the skin and annexe.	3												2	1		
	IX.—Diseases of the bones and of the organs of locomotion.	1															
146	Diseases of the bones (tuberculosis excepted).	1				1											
147	Diseases of the joints (tuberculosis and rheumatism excepted).																
148	Amputations.																
149	Other diseases of the organs of locomotion.																

¹ Includes only municipalities having a population of 1,000 or over in 1900.

CAUSES OF DEATH, BY AGE.

TABLE 5.—DEATHS (EXCLUSIVE OF STILLBIRTHS) IN THE REGISTRATION AREA, ALL REGISTRATION STATES, AND EACH REGISTRATION STATE, FROM EACH CAUSE AND CLASS OF CAUSES, BY AGE OF DECEDENT: 1912—Contd.

Detailed Int. List No.	CAUSE OF DEATH.	All deaths.	DEATHS AT AGE OF—													Deaths at unknown age.	
			Under 1 year.	1 year.	2 years.	3 years.	4 years.	5 to 9 years.	10 to 19 years.	20 to 29 years.	30 to 39 years.	40 to 49 years.	50 to 59 years.	60 to 69 years.	70 to 79 years.		80 to 89 years.
NORTH CAROLINA¹ (COLORED)—Continued.																	
	X.—Malformations.....	12	11	1													
150	Congenital malformations (stillbirths not included) (total).....	12	11	1													
	Hydrocephalus.....	1	1														
	Congenital malformations of the heart.....	6	6														
	Other congenital malformations.....	5	5														
	XI.—Early infancy.....	123	123														
151	Congenital debility, icterus, and sclerema (total).....	93	93														
	Premature birth.....	62	62														
	Congenital debility, "atrophy," "marasmus," etc.....	31	31														
152	Other causes peculiar to early infancy (total).....	28	28														
	Injuries at birth.....	3	3														
	Other causes peculiar to early infancy ²	25	25														
153	Lack of care.....	2	2														
	XII.—Old age.....	29												6	12	7	4
154	Senility.....	29												6	12	7	4
	XIII.—External causes.....	212	18	6	8	3	2	12	36	59	28	12	13	7	4	3	1
	Suicide (total).....	2								2							
155	By poison.....																
156	By asphyxia.....																
157	By hanging or strangulation.....	1								1							
158	By drowning.....	1								1							
159	By firearms.....																
160	By cutting or piercing instruments.....																
161	By jumping from high places.....																
162	By crushing.....																
163	Other suicides.....																
	Accidental or undefined (total).....	157	17	6	8	3	2	12	27	31	19	9	9	6	4	3	1
164	Poisoning by food.....	2						1				1					
165	Other acute poisonings.....	7	1	1	1				1	1							
166	Conflagration.....	5			2			2					1				
167	Burns (conflagration excepted).....	25	1	3	3	1	1	4	5	3	1	1			1	1	
168	Absorption of deleterious gases (conflagration excepted).....	13	10	1							1		1				
169	Accidental drowning.....	10						1	4	3	1			1			
170	Traumatism by firearms.....	18			1			1	9	6			1				
171	Traumatism by cutting or piercing instruments.....																
172	Traumatism by fall.....	13	3		1			1		2	2	1		1	1	1	
173	Traumatism in mines and quarries (total).....																
	Traumatism in mines.....																
174	Traumatism in quarries.....								1	1					1		
175	Traumatism by machines.....	3															
	Traumatism by other crushing (total).....	36				1	1	5	9	9	3	3	3		1		1
	Railroad accidents and injuries.....	30						4	9	9	2	2	2		1		1
	Street-car accidents and injuries.....	1									1						
	Automobile accidents and injuries.....	1															
	Injuries by other vehicles.....	4				1	1		1			1	1				
	Landslide, other crushing.....																
176	Injuries by animals.....	1								1							
177	Starvation.....																
178	Excessive cold.....	1	1														
179	Effects of heat.....																
180	Lightning.....																
181	Electricity (lightning excepted).....																
185	Fractures (cause not specified).....								2	5	5	1	3	1	1		
186	Other external violence.....	23	1	1	1	1		1	2	5	5	1	3	1	1		
	Homicide (total).....	53	1					9	26	9	3	4	1				
182	By firearms.....	42						8	20	8	3	4	1				
183	By cutting or piercing instruments.....	4						1	3	3	1	1					
184	By other means.....	7	1						3	1	1	1					
	XIV.—Ill-defined diseases.....	123	67	9	4	1		2	3	4	5	4	7	7	7	2	1
187	Ill-defined organic disease.....	6		1	1	1				1				1			1
188	Sudden death.....	5	1											2			
189	Not specified or ill-defined (total).....	112	66	8	3			2	3	3	5	4	5	6	5	2	
	Ill-defined.....	25	9	1				1	1	1	2	2	4	4	2		
	Not specified, or unknown.....	87	57	7	3			1	2	2	5	2	1	2	3	2	

¹ Includes only municipalities having a population of 1,000 or over in 1900.

² Exclusive of injuries at birth.

MORTALITY STATISTICS.

TABLE 5.—DEATHS (EXCLUSIVE OF STILLBIRTHS) IN THE REGISTRATION AREA, ALL REGISTRATION STATES, AND EACH REGISTRATION STATE, FROM EACH CAUSE AND CLASS OF CAUSES, BY AGE OF DECEDENT: 1912—Contd.

Detailed Int. List No.	CAUSE OF DEATH.	All deaths.	DEATHS AT AGE OF—																	Deaths at unknown age.
			Under 1 year.	1 year.	2 years.	3 years.	4 years.	5 to 9 years.	10 to 19 years.	20 to 29 years.	30 to 39 years.	40 to 49 years.	50 to 59 years.	60 to 69 years.	70 to 79 years.	80 to 89 years.	90 to 99 years.	100 years and over.		
OHIO.																				
	All causes.....	65,466	9,980	2,055	967	650	509	1,432	2,472	4,731	5,060	5,412	6,881	8,978	9,811	5,640	830	26	32	
	I.—General diseases.....	17,466	909	606	381	320	260	759	1,186	2,293	2,116	2,024	2,130	2,164	1,595	650	66	7	
1	Typhoid fever.....	893	5	10	11	10	11	57	185	245	122	100	69	39	24	4	1	
2	Typhus fever.....	
3	Relapsing fever.....	
4	Malaria.....	36	1	
5	Smallpox.....	2	1	
6	Measles.....	402	87	115	43	34	17	51	21	16	8	4	5	1	
7	Scarlet fever.....	392	23	35	55	44	48	119	52	9	5	2	
8	Whooping cough.....	435	237	107	47	12	12	14	2	
9	Diphtheria and croup.....	1,099	56	134	137	139	122	322	132	27	19	5	1	1	
10	Influenza.....	567	27	16	5	6	3	10	15	22	27	29	36	90	123	129	28	1	
11	Miliary fever.....	
12	Asiatic cholera.....	
13	Cholera nostras.....	18	1	1	1	
14	Dysentery.....	206	23	18	15	5	1	1	1	2	4	6	11	32	38	40	3	
15	Plague.....	
16	Yellow fever.....	
17	Leprosy.....	
18	Erysipelas.....	187	44	5	2	1	1	18	13	12	20	23	31	16	1	
19	Other epidemic diseases.....	22	6	3	1	1	1	4	4	1	
20	Purulent infection and septicemia.....	135	14	6	1	1	6	17	10	17	11	15	18	10	8	1	
21	Glanders.....	1	
22	Anthrax.....	3	
23	Rabies.....	6	
24	Tetanus.....	84	16	1	1	10	15	10	8	9	4	6	4	
25	Mycoses.....	3	
26	Pellagra.....	2	
27	Beriberi.....	
28	Tuberculosis (total).....	6,758	181	123	48	52	30	96	591	1,700	1,424	969	640	514	335	51	1	3	
29	Tuberculosis of the lungs.....	5,591	72	37	17	13	5	28	440	1,496	1,280	860	551	448	296	44	1	3	
30	Acute miliary tuberculosis.....	209	6	3	
31	Tuberculous meningitis.....	338	69	59	22	32	18	44	33	26	21	6	4	1	2	
32	Abdominal tuberculosis.....	338	19	9	3	3	1	12	32	79	48	43	38	31	19	1	
33	Pott's disease.....	58	5	3	
34	White swellings.....	38	1	
35	Tuberculosis of other organs.....	122	12	7	2	2	2	3	7	5	6	5	6	3	1	
36	Disseminated tuberculosis.....	64	3	2	1	
37	Ricketts.....	18	9	4	1	2	
38	Syphilis.....	317	129	7	2	1	2	1	10	24	33	46	40	15	2	
39	Gonococcus infection.....	16	4	
40	Cancer and other malignant tumors (total).....	3,936	6	2	4	2	4	8	22	54	218	534	924	1,035	788	307	26	2	
41	Of the buccal cavity.....	161	2	
42	Of the stomach, liver.....	1,592	2	
43	Of the peritoneum, intestines, rectum.....	479	
44	Of the female genital organs.....	595	
45	Of the breast.....	356	1	
46	Of the skin.....	190	
47	Of other organs or of organs not specified.....	563	1	2	4	1	3	5	14	19	37	64	119	146	91	52	5	
48	Other tumors (tumors of the female genital organs excepted).....	16	
49	Acute articular rheumatism.....	271	2	1	2	24	51	24	28	37	30	34	27	10	1	
50	Chronic rheumatism and gout.....	65	
51	Scurvy.....	5	3	1	
52	Diabetes.....	763	1	3	1	1	1	18	42	50	56	74	161	202	115	37	1	
53	Exophthalmic goiter.....	120	
54	Addison's disease.....	23	1	1	
55	Leukemia.....	86	3	3	
56	Anemia, chlorosis.....	201	14	3	
57	Other general diseases.....	72	18	6	7	2	1	4	1	2	6	3	4	6	6	5	1	
58	Alcoholism (acute or chronic).....	258	
59	Chronic lead poisoning.....	14	
60	Other chronic occupation poisonings.....	3	
61	Other chronic poisonings.....	31	
62	II.—Diseases of the nervous system and of the organs of special sense.....	7,145	360	137	95	47	41	108	142	204	330	558	1,029	1,427	1,654	906	102	4	1	
63	Encephalitis.....	61	15	2	1	3	8	5	3	7	6	4	5	2	
64	Meningitis (total).....	478	119	68	48	19	22	46	51	33	29	12	15	10	3	
65	Simple meningitis.....	234	66	32	26	11	8	20	13	14	18	6	8	7	3	
66	Cerebrospinal meningitis (undefined).....	134	36	24	14	4	7	9	16	11	5	1	5	2	
67	Cerebrospinal fever.....	110	17	12	8	4	7	17	22	8	6	5	2	1	
68	Locomotor ataxia.....	147	
69	Other diseases of the spinal cord (total).....	478	33	35	34	17	11	36	16	13	18	23	44	84	83	30	1	
70	Acute anterior poliomyelitis.....	176	30	33	34	17	11	33	11	3	1	1	
71	Other diseases of the spinal cord.....	302	3	2	
72	Cerebral hemorrhage, apoplexy.....	4,330	25	6	2	2	4	8	50	101	274	668	1,071	1,311	719	84	4	1	
73	Softening of the brain.....	135	1															

CAUSES OF DEATH, BY AGE.

TABLE 5.—DEATHS (EXCLUSIVE OF STILLBIRTHS) IN THE REGISTRATION AREA, ALL REGISTRATION STATES, AND EACH REGISTRATION STATE, FROM EACH CAUSE AND CLASS OF CAUSES, BY AGE OF DECEDENT: 1912—Contd.

Detailed Int. List No.	CAUSE OF DEATH.	All deaths.	DEATHS AT AGE OF—														Deaths at unknown age.
			Under 1 year.	1 year.	2 years.	3 years.	4 years.	5 to 9 years.	10 to 19 years.	20 to 29 years.	30 to 39 years.	40 to 49 years.	50 to 59 years.	60 to 69 years.	70 to 79 years.	80 to 89 years.	
OHIO—Continued.																	
	II.—Diseases of the nervous system and of the organs of special sense—Continued.																
69	Epilepsy.....	195	2	4	1	1	2	26	45	25	35	26	15	12	1
70	Convulsions (nonpuerperal).....	9	2	3	1	2
71	Convulsions of infants.....	158	142	8	4	3	1
72	Chorea.....	10	2	2	1	1	1	2	1
73	Neuralgia and neuritis.....	32	2	3	6	10	8	2	1
74	Other diseases of the nervous system.....	191	9	2	1	6	11	15	20	28	33	30	18	15	3
75	Diseases of the eyes and their annexa.....	2	1
76	Diseases of the ears.....	92	14	13	5	4	4	6	10	9	6	8	9	2	1	1
	III.—Diseases of the circulatory system.....	9,917	58	8	6	8	15	62	186	241	436	721	1,277	2,299	2,896	1,499	193
77	Pericarditis.....	68	1	1	1	3	3	5	4	5	9	14	17	4	1
78	Acute endocarditis.....	313	9	1	3	10	28	23	36	81	96	12	8	6
79	Organic diseases of the heart.....	7,557	37	5	4	7	12	47	152	191	344	548	954	1,863	2,254	1,019	109
80	Angina pectoris.....	440	1	1	7	17	37	77	142	110	42	5
81	Diseases of the arteries, atheroma, aneurism, etc.....	1,334	5	17	36	110	234	452	406	74
82	Embolism and thrombosis.....	143	2	1	1	1	7	13	7	24	25	39	20	3
83	Diseases of the veins (varices, hemorrhoids, phlebitis, etc.).....	29	1	1	2	6	7	5	6	1
84	Diseases of the lymphatic system (lymphangitis, etc.).....	13	3	2	1	2	2	2	1
85	Hemorrhage; other diseases of the circulatory system.....	20	5	1	1	2	9	1	1
	IV.—Diseases of the respiratory system.....	6,843	1,438	471	168	111	68	141	138	26	364	406	560	770	1,054	760	121
86	Diseases of the nasal fossae.....	14	4	1	1	2	3	1	1	1
87	Diseases of the larynx.....	57	13	10	5	9	3	5	2	2	1	1	3	1	2
88	Diseases of the thyroid body.....	29	1	1	1	4	3	6	7	3	1
89	Acute bronchitis.....	480	220	48	16	11	6	12	2	3	4	6	12	14	52	61	13
90	Chronic bronchitis.....	385	5	4	2	2	2	4	3	10	26	53	130	122	21
91	Bronchopneumonia.....	2,348	811	249	99	56	29	49	25	43	51	52	100	191	301	253	37
92	Pneumonia (total).....	3,132	346	147	42	32	25	64	95	195	267	296	369	454	486	271	40
	Lobar pneumonia.....	2,828	306	133	39	27	21	54	79	176	239	269	342	417	446	244	34
	Pneumonia (undefined).....	304	40	14	3	5	4	10	16	19	28	27	27	37	40	27	6
93	Pleurisy.....	103	6	2	1	3	9	7	15	12	14	6	15	6
94	Pulmonary congestion, pulmonary apoplexy.....	82	24	2	1	1	1	3	3	1	5	2	4	13	17	5
95	Gangrene of the lung.....	13	6	1	2	2	2
96	Asthma.....	134	1	4	3	3	11	14	30	41	25	2
97	Pulmonary emphysema.....	9	1	1	1	4	2
98	Other diseases of the respiratory system (tuberculosis excepted).....	57	6	2	1	2	9	5	9	9	11	2	1
	V.—Diseases of the digestive system.....	7,229	2,785	647	191	62	48	115	197	245	368	384	527	629	643	333	54
99	Diseases of the mouth and annexa.....	31	12	4	1	1	2	1	3	1	3	1	1	1
100	Diseases of the pharynx.....	103	10	5	5	6	3	13	20	7	6	5	6	3	3	9	2
101	Diseases of the esophagus.....	12	1	1	2	2	3	2	1
102	Ulcer of the stomach.....	199	5	13	33	30	42	37	29	9	1
103	Other diseases of the stomach (cancer excepted).....	654	223	25	12	5	4	6	7	11	21	25	31	77	114	78	15
104	Diarrhea and enteritis (under 2 years).....	3,025	2,435	590
105	Diarrhea and enteritis (2 years and over).....	667	155	39	23	27	8	18	32	19	47	59	127	93	20
106	Ankylostomiasis.....
107	Intestinal parasites.....	4	1	3
108	Appendicitis and typhlitis.....	488	2	1	5	5	8	42	105	95	80	51	46	30	15	3
109	Hernia, intestinal obstruction (total).....	570	59	17	4	6	5	12	16	26	48	50	70	105	99	50	2
	Hernia.....	183	9	2	1	1	1	1	5	9	17	28	47	47	15	1
	Intestinal obstruction.....	387	50	15	4	5	5	11	15	21	39	33	42	58	52	35	2
110	Other diseases of the intestines.....	138	17	1	1	3	2	7	6	12	15	22	29	20	3
111	Acute yellow atrophy of the liver.....	31	3	1	5	4	7	1	4	5	1
112	Hydatid tumor of the liver.....	1
113	Cirrhosis of the liver.....	700	3	3	17	83	105	157	165	124	39	3
114	Biliary calculi.....	169	1	3	11	18	47	46	32	10	1
115	Other diseases of the liver.....	250	9	1	4	6	3	12	24	27	44	55	45	15	5
116	Diseases of the spleen.....	12	1	1	2	3	2	3
117	Simple peritonitis (nonpuerperal).....	151	10	3	4	1	7	23	21	16	19	14	13	16	3	1
118	Other diseases of the digestive system (cancer and tuberculosis excepted).....	24	1	1	1	2	3	8	2	4	2
	VI.—Nonvenereal diseases of the genito-urinary system and annexa.....	5,239	64	22	20	13	5	38	84	219	356	555	711	1,140	1,277	660	67
119	Acute nephritis.....	546	37	11	14	3	5	21	25	45	63	73	63	77	69	35	5
120	Bright's disease.....	3,873	17	8	6	10	3	17	41	100	207	376	580	934	1,024	497	50
121	Chyluria.....
122	Other diseases of the kidneys and annexa.....	86	8	2	1	9	7	14	8	15	9	11	1
123	Calculi of the urinary passage.....	22	1	1	1	2	7	4	4	2

MORTALITY STATISTICS.

TABLE 5.—DEATHS (EXCLUSIVE OF STILLBIRTHS) IN THE REGISTRATION AREA, ALL REGISTRATION STATES, AND EACH REGISTRATION STATE, FROM EACH CAUSE AND CLASS OF CAUSES, BY AGE OF DECEDENT: 1912—Contd.

Detailed Int. List No.	CAUSE OF DEATH.	All deaths.	DEATHS AT AGE OF—														Deaths at unknown age.
			Under 1 year.	1 year.	2 years.	3 years.	4 years.	5 to 9 years.	10 to 19 years.	20 to 29 years.	30 to 39 years.	40 to 49 years.	50 to 59 years.	60 to 69 years.	70 to 79 years.	80 to 89 years.	
OHIO—Continued.																	
	VI.—Nonvenereal diseases of the genito-urinary system and annexa—Continued.																
124	Diseases of the bladder.....	131							1	1	2	2	6	24	49	40	6
125	Diseases of the urethra, urinary abscess, etc.....	15							1		1	4	5	2		2	
126	Diseases of the prostate.....	258										4	14	67	98	70	6
127	Nonvenereal diseases of the male genital organs.....	7	2	1								1	1		2		
128	Uterine hemorrhage (nonpuerperal).....	5							1	1	1	1			1		
129	Uterine tumor (noncancerous).....	93							1	6	18	37	12	8	9	2	
130	Other diseases of the uterus.....	39							3	8	12	10	4		1		
131	Cysts and other tumors of the ovary.....	46								4	11	6	5	9	10	1	
132	Salpingitis and other diseases of the female genital organs.....	115							9	43	33	25	5				
133	Nonpuerperal diseases of the breast (cancer excepted).....	3								1			1		1		
	VII.—The puerperal state.....	717							53	344	245	75					
134	Accidents of pregnancy.....	74							5	28	34	7					
135	Puerperal hemorrhage.....	68							2	22	27	17					
136	Other accidents of labor.....	54							1	26	16	11					
137	Puerperal septicemia.....	342							30	179	109	24					
138	Puerperal albuminuria and convulsions.....	144							15	71	45	13					
139	Puerperal phlegmasia alba dolens, embolus, sudden death.....	29								14	12	3					
140	Following childbirth (not otherwise defined).....	6								4	2						
141	Puerperal diseases of the breast.....																
	VIII.—Diseases of the skin and of the cellular tissue.....	211	34	4	1	1		2	4	4	7	2	20	28	44	48	12
142	Gangrene.....	112	1								2		8	22	28	41	10
143	Furuncle.....	24	3	2					2	1	3		7	2	4		
144	Acute abscess.....	22	9	1					1	3	2		2	2	2		
145	Other diseases of the skin and annexa.....	53	21	1	1	1		2	1			2	3	2	10	7	2
	IX.—Diseases of the bones and of the organs of locomotion.....	82	7	3	1	4	1	7	12	8	11	4	7	8	6	3	
146	Diseases of the bones (tuberculosis excepted).....	72	7	3	1	4	1	7	12	8	10	3	6	5	5		
147	Diseases of the joints (tuberculosis and rheumatism excepted).....	4												2		2	
148	Amputations.....																
149	Other diseases of the organs of locomotion.....	6									1	1	1	1	1	1	
	X.—Malformations.....	803	747	24	2	4	7	6	10	3							
150	Congenital malformations (stillbirths not included) (total).....	803	747	24	2	4	7	6	10	3							
	Hydrocephalus.....	52	33	8		1	3	3	4								
	Congenital malformations of the heart.....	494	469	9	2	3	1	3	4	3							
	Other congenital malformations.....	257	245	7			3		2								
	XI.—Early infancy.....	3,303	3,303														
151	Congenital debility, icterus, and sclerema (total).....	2,569	2,569														
	Premature birth.....	1,936	1,936														
	Congenital debility, "atrophy," "marasmus," etc.....	633	633														
152	Other causes peculiar to early infancy (total).....	713	713														
	Injuries at birth.....	380	380														
	Other causes peculiar to early infancy ¹	333	333														
153	Lack of care.....	21	21														
	XII.—Old age.....	904											3	41	220	475	156
154	Senility.....	904											3	41	220	475	156
	XIII.—External causes.....	5,251	143	116	98	79	64	190	455	899	818	669	582	433	367	275	53
	Suicide (total).....	717							36	138	122	144	145	85	37	8	1
	By poison.....	244							21	61	48	46	42	17	8		1
156	By asphyxia.....	9								2	1		2	3			
157	By hanging or strangulation.....	132							4	12	21	27	31	22	12	3	
158	By drowning.....	48								5	9	6	13	10	4	1	
159	By firearms.....	208							11	47	30	45	45	22	5	3	
160	By cutting or piercing instruments.....	42								4	6	10	7	9	4	1	
161	By jumping from high places.....	12								3	1	3	3	2			
162	By crushing.....	15								4	3	5	1	1	1		
163	Other suicides.....	7									3	2	1	1			
	Accidental or undefined (total).....	4,255	136	115	97	78	63	187	405	664	615	486	417	340	326	266	52
164	Poisoning by food.....	40	5	4	5	2	1	2	1	3	3	1	5	6	2		
165	Other acute poisonings.....	103	13	18	12	7	1	5	2	13	13	3	7	4	4	1	
166	Conflagration.....	57	2	5	1	3	1	4	6	3	7	3	8	5	3	5	
167	Burns (conflagration excepted).....	379	15	42	43	30	26	23	18	33	44	25	22	11	35	10	2

¹ Exclusive of injuries at birth.

CAUSES OF DEATH, BY AGE.

TABLE 5.—DEATHS (EXCLUSIVE OF STILLBIRTHS) IN THE REGISTRATION AREA, ALL REGISTRATION STATES, AND EACH REGISTRATION STATE, FROM EACH CAUSE AND CLASS OF CAUSES, BY AGE OF DECEDENT: 1912—Contd.

Detailed Int. List No.	CAUSE OF DEATH.	All deaths.	DEATHS AT AGE OF—														Deaths at unknown age.
			Under 1 year.	1 year.	2 years.	3 years.	4 years.	5 to 9 years.	10 to 19 years.	20 to 29 years.	30 to 39 years.	40 to 49 years.	50 to 59 years.	60 to 69 years.	70 to 79 years.	80 to 89 years.	
OHIO—Continued.																	
XIII.—External causes—Contd.																	
Accidental or undefined—Continued.																	
168	Absorption of deleterious gases (conflagration excepted).....	138	52	1	1	3	1	3	21	16	13	10	9	5	3		
169	Accidental drowning.....	337	1	13	5	8	9	29	96	78	33	30	17	9	6	1	
170	Traumatism by firearms.....	114	1		3	2	1	12	50	16	11	9	7	2			
171	Traumatism by cutting or piercing instruments.....	9		1				1	2	1		2	2				
172	Traumatism by fall.....	934	11	11	10	5	6	24	38	48	69	90	88	114	178	202	40
173	Traumatism in mines and quarries (total).....	135						11	38	42	20	14	10				
	Traumatism in mines.....	130						11	38	41	19	12	9				
	Traumatism in quarries.....	5						1	1	1	2	1	2				
174	Traumatism by machines.....	157			2	1	1	18	41	41	22	21	9	1			
175	Traumatism by other crushing (total).....	1,409	4	5	10	15	11	73	120	307	278	211	171	117	58	23	1
	Railroad accidents and injuries.....	915	1	3		2	2	19	78	233	204	159	100	68	29	11	1
	Street-car accidents and injuries.....	182			8	2	3	13	10	29	35	23	22	19	11	7	
	Automobile accidents and injuries.....	145	1		1	6	3	26	20	20	20	11	20	11	5	1	
	Injuries by other vehicles.....	140	1	2	1	5	3	13	11	17	12	16	26	17	12	4	
	Landslide, other crushing.....	27	1					2	1	8	7	2	3	2	1		
176	Injuries by animals.....	45	1		2	1	1	2	7	6	5	2	5	6	6	1	
177	Starvation.....	1	1														
178	Excessive cold.....	15									1	1	2	5	5	1	
179	Effects of heat.....	70	9	3				2	1	5	9	12	7	8	5	4	5
180	Lightning.....	34						8	9	5	7	4				1	
181	Electricity (lightning excepted).....	39					2	8	7	14	5	3					
185	Fractures (cause not specified).....	45		1		1	1		3	3	3	6	8	7	9	3	
186	Other external violence.....	194	21	12	5	1	1	6	16	32	21	27	18	17	11	5	1
Homicide (total).....																	
182	By firearms.....	279	7	1	1	1	1	3	14	97	81	39	20	8	4	1	
183	By cutting or piercing instruments.....	169			1			2	8	59	54	28	14	2	1		
184	By other means.....	48	1		1	1		3	18	13	6	2	2	1			
	By other means.....	62	6	1				1	3	20	14	5	4	4	2	1	
XIV.—Ill-defined diseases.....																	
187	Ill-defined organic disease.....	356	132	17	4	1		4	5	4	9	14	35	39	55	31	6
188	Sudden death.....	23		1								1	1	4	10	5	1
189	Not specified or ill-defined (total).....	25	6							3		6	4	2	3	1	
	Ill-defined.....	308	126	16	4	1		4	5	4	6	13	28	31	43	23	4
	Not specified, or unknown.....	128	16	15	4			1	2	3	5	18	20	29	14	1	
	Not specified, or unknown.....	180	110	1		1		3	5	* 2	3	8	10	11	14	9	3

PENNSYLVANIA.

All causes.....	111,842	24,110	5,003	2,049	1,301	1,005	2,528	4,025	7,878	8,518	9,429	11,142	13,564	13,641	6,679	927	35	8
I.—General diseases.....																		
1 Typhoid fever.....	1,310	8	10	12	13	8	77	254	433	215	131	73	42	27	2			
2 Typhus fever.....																		
3 Relapsing fever.....																		
4 Malaria.....	38	5	1	1				4	8	4	1	5	4	5				
5 Smallpox.....	39	5	5	2		6	10	1	3	5		1			1			
6 Measles.....	845	202	308	131	52	42	68	24	5	8	2		1	2				
7 Scarlet fever.....	552	34	59	78	89	77	152	42	14	3	1	1	1		1			
8 Whooping cough.....	809	476	195	59	35	12	24	4		3	1							
9 Diphtheria and croup.....	2,042	146	337	338	316	234	497	116	19	17	10	7	3	2				
10 Influenza.....	802	60	22	8	5	4	10	20	25	47	51	81	134	183	128	24		
11 Miliary fever.....																		
12 Asiatic cholera.....																		
13 Cholera nostras.....	48	12	3	1		1	1	1	2	3	3	6	7	3	4	1		
14 Dysentery.....	222	44	30	14	3	1	7	1	2	6	3	16	25	35	31	4		
15 Plague.....																		
16 Yellow fever.....																		
17 Leprosy.....																		
18 Erysipelas.....	275	98	8	3	2	1	2	4	8	15	29	26	26	34	18	1		
19 Other epidemic diseases.....	34	15	5	1	2	1	7	1	1	1	1				1			
20 Purulent infection and septicemia.....	191	29	7	6	2	2	9	18	25	16	19	21	13	18	6			
21 Glanders.....	1												1					
22 Anthrax.....	4											1	2					
23 Rabies.....	9				2		2	2	1	1		1						
24 Tetanus.....	143	24	2		1	4	29	23	14	13	17	9	5	1		1		
25 Mycoses.....	1																	
26 Pellagra.....	1																	
27 Beriberi.....	2																	
Tuberculosis (total).....																		
28 Tuberculosis of the lungs.....	8,251	112	55	29	19	21	72	691	2,179	1,921	1,404	868	545	276	57	2		
29 Acute miliary tuberculosis.....	377	10	6	7	2	4	13	57	110	80	52	24	11	1				
30 Tuberculous meningitis.....	497	100	87	38	32	27	66	55	39	25	15	11	1					
31 Abdominal tuberculosis.....	368	20	13	8	5	5	18	42	79	69	40	29	24	14	2			
32 Pott's disease.....	78	5	1	3	1	4	5	14	11	8	9	6	8					
33 White swellings.....	46	2	1				5	8	6	8	6	5	4					
34 Tuberculosis of other organs.....	148	17	7	6	2		6	14	26	28	14	9	10	9				
35 Disseminated tuberculosis.....	107	4	5	1			4	14	22	27	14	5	9	2				

TABLE 5.—DEATHS (EXCLUSIVE OF STILLBIRTHS) IN THE REGISTRATION AREA, ALL REGISTRATION STATES, AND EACH REGISTRATION STATE, FROM EACH CAUSE AND CLASS OF CAUSES, BY AGE OF DECEDENT: 1912—Contd.

Detailed Int. List No.	CAUSE OF DEATH.	All deaths.	DEATHS AT AGE OF—														Deaths at unknown age.	
			Under 1 year.	1 year.	2 years.	3 years.	4 years.	5 to 9 years.	10 to 19 years.	20 to 29 years.	30 to 39 years.	40 to 49 years.	50 to 59 years.	60 to 69 years.	70 to 79 years.	80 to 89 years.		90 to 99 years.
PENNSYLVANIA—Continued.																		
I.—General diseases—Continued.																		
36	Rickets.....	90	50	32	1	3	1	1	1					1				
37	Syphilis.....	416	211	10	8	1		4	8				32	54	36	25	17	
38	Gonococcus infection.....	19	11										4	1	2		1	
	Cancer and other malignant tumors (total).....	5,426	7	5	8	7	11	22	19	75	344	819	1,307	1,428	1,052	300	23	
39	Of the buccal cavity.....	229				1	2	1	3	1	4	16	54	67	50	25	5	
40	Of the stomach, liver.....	2,212	2	2	1		2	3	2	15	113	288	524	667	483	105	5	
41	Of the peritoneum, intestines, rectum.....	676			1	1		3	1	12	31	93	172	164	159	35	4	
42	Of the female genital organs.....	859						1	3	16	100	203	246	184	89	16	1	
43	Of the breast.....	554								2	42	110	152	120	89	36	3	
44	Of the skin.....	180	2		2			3		2	3	9	30	35	50	40	3	
45	Of other organs or of organs not specified.....	716	3	3	4	5	7	11	10	27	61	100	129	189	132	43	2	
46	Other tumors (tumors of the female genital organs excepted).....	24	3	1				1	1	1	1		11	3	2			
47	Acute articular rheumatism.....	498	8	5	3	3	10	55	93	50	44	43	57	59	54	13	1	
48	Chronic rheumatism and gout.....	111							1	5	2	10	13	36	29	15		
49	Scurvy.....	18	9	7					1	1								
50	Diabetes.....	983		1	4	1	4	15	49	52	75	107	203	274	172	25	1	
51	Exophthalmic goiter.....	98	1						3	15	24	19	20	13	3			
52	Addison's disease.....	27						1	2	3	3	5	6	3	4			
53	Leukemia.....	114	6	2	3	3	3	10	10	7	11	19	20	11	8	1		
54	Anemia, chlorosis.....	291	13	4	1	2	3	5	12	20	29	40	67	58	29	9		
55	Other general diseases.....	119	44	4	4	3	6	4	2	9	11	6	6	9	7	4		
56	Alcoholism (acute or chronic).....	308					1		1	28	78	101	61	25	12	1		
57	Chronic lead poisoning.....	18							2		4	7	2	2	1			
58	Other chronic occupation poisonings.....	1										1						
59	Other chronic poisonings.....	22								3	5	5	2	2	5			
II.—Diseases of the nervous system and of the organs of special sense.																		
		11,269	1,210	291	99	54	54	150	215	276	437	825	1,446	2,280	2,614	1,204	111	3
60	Encephalitis.....	108	24	8	6		2	8	12	8	11	7	9	9	3	1		
61	Meningitis (total).....	654	211	115	44	19	27	61	63	38	16	31	11	10	6	2		
	Simple meningitis.....	510	180	90	34	11	19	45	37	32	12	25	8	9	6	2		
	Cerebrospinal meningitis (undefined).....	120	26	20	8	6	8	14	22	6	2	5	2	1				
	Cerebrospinal fever.....	24	5	5	2	2		2	4		2	1	1					
62	Locomotor ataxia.....	181							1	5	7	35	57	54	20	2		
63	Other diseases of the spinal cord (total).....	430	27	25	14	12	8	22	22	13	19	34	64	77	68	23	2	
	Acute anterior poliomyelitis.....	116	22	24	13	11	8	17	13	2	1	3		2				
	Other diseases of the spinal cord ¹	314	5	1	1	1		5	9	11	18	31	64	75	68	23	2	
64	Cerebral hemorrhage, apoplexy.....	6,398	43	19	5		3	10	21	57	155	411	959	1,698	2,011	922	82	
65	Softening of the brain.....	134							2	8	2	8	21	37	43	20	1	
66	Paralysis without specified cause.....	893	1	2	2			5	3	10	11	47	106	220	312	154	19	
67	General paralysis of the insane.....	472							9	73	112	96	65	70	46	1	1	
68	Other forms of mental alienation.....	233					1		6	22	37	39	47	38	29	11	3	
69	Epilepsy.....	286	7	5	1	2	3	9	42	60	51	41	18	29	14	4		
70	Convulsions (nonpuerperal).....	26						9	3	6	2	2	2	1		1		
71	Convulsions of infants.....	960	829	97	17	12	5											
72	Chorea.....	17	1		1			3	6	1		1	1	1	1	1		
73	Neuralgia and neuritis.....	49	3						3	2	7	6	5	9	11	3		
74	Other diseases of the nervous system.....	285	31	6	3	3	2	13	17	31	38	47	34	24	22	12	2	
75	Diseases of the eyes and their annexa.....	4	1	1					1					1				
76	Diseases of the ears.....	139	32	13	6	6	3	10	14	13	8	4	16	7	4	2	1	
III.—Diseases of the circulatory system.																		
		13,755	216	28	25	13	20	140	369	492	781	1,251	2,031	3,079	3,432	1,660	210	6
77	Pericarditis.....	72			1	1		1	3	2	6	6	17	16	15	4		
78	Acute endocarditis.....	635	25	3	7	3	5	34	63	61	96	129	176	16	12	5		
79	Organic diseases of the heart.....	10,617	158	19	10	8	14	101	288	382	583	945	1,569	2,543	2,709	1,157	125	
80	Angina pectoris.....	563							5	16	20	68	104	171	128	48	3	
81	Diseases of the arteries, atheroma, aneurism, etc.....	1,459	2		1				1	6	28	46	110	268	490	423	82	
82	Embolism and thrombosis.....	282	3		2			2	6	20	31	44	38	51	64	21		
83	Diseases of the veins (varices, hemorrhoids, phlebitis, etc.).....	53	1				1	1	1	2	12	6	10	11	8			
84	Diseases of the lymphatic system (lymphangitis, etc.).....	47	21	5	4	1		1	1	1	3	3	5	1	1			
85	Hemorrhage; other diseases of the circulatory system.....	27	6	1					1	2	2	4	2	2	5	2		
IV.—Diseases of the respiratory system.																		
		14,904	4,272	1,422	518	244	157	322	328	542	780	978	1,238	1,539	1,567	888	104	4
86	Diseases of the nasal fossae.....	15	4	2	2			1	1	1			1	1	1	1		
87	Diseases of the larynx.....	165	37	17	27	13	18	23	3	4	3	6	4	5	3	2		
88	Diseases of the thyroid body.....	29							3	4	5	8	5	1	2	1		
89	Acute bronchitis.....	1,097	639	138	41	22	7	10	6	10	6	11	17	40	59	78	13	
90	Chronic bronchitis.....	610	21	10	2			7	4	10	18	30	57	111	177	144	19	
91	Bronchopneumonia.....	4,378	1,884	705	242	102	61	109	48	41	90	93	163	274	330	216	19	
92	Pneumonia (total).....	7,220	1,493	504	188	100	67	148	243	408	561	674	793	900	778	330	30	
	Lobar pneumonia.....	3,501	423	189	72	44	30	76	135	257	358	459	483	501	350	113	10	
	Pneumonia (undefined).....	3,719	1,070	315	116	56	37	72	108	151	203	215	310	399	428	217	20	
93	Pleurisy.....	283	18	22	7	2		15	10	24	32	30	46	34	28	12	1	

¹ Exclusive of acute anterior poliomyelitis (infantile paralysis).

CAUSES OF DEATH, BY AGE.

TABLE 5.—DEATHS (EXCLUSIVE OF STILLBIRTHS) IN THE REGISTRATION AREA, ALL REGISTRATION STATES, AND EACH REGISTRATION STATE, FROM EACH CAUSE AND CLASS OF CAUSES, BY AGE OF DECEDENT: 1912—Contd.

Detailed Int. List No.	CAUSE OF DEATH.	All deaths.	DEATHS AT AGE OF—														Deaths at unknown age.		
			Under 1 year.	1 year.	2 years.	3 years.	4 years.	5 to 9 years.	10 to 19 years.	20 to 29 years.	30 to 39 years.	40 to 49 years.	50 to 59 years.	60 to 69 years.	70 to 79 years.	80 to 89 years.		90 to 99 years.	100 years and over.
			PENNSYLVANIA—Continued.																
IV.—Diseases of the respiratory system—Continued.																			
94	Pulmonary congestion, pulmonary apoplexy	514	155	20	7	3	2	6	4	14	28	31	33	49	75	68	19		
95	Gangrene of the lung	24	1	1	1	1	1	1	1	5	5	5	2	5	7	7	1		
96	Asthma	297	3	1	1	1	1	1	1	6	10	43	63	69	73	24	2		
97	Pulmonary emphysema	31	2	1	1	1	1	1	1	1	1	2	6	9	6	3	1		
98	Other diseases of the respiratory system (tuberculosis excepted)	241	16	2	1	1	1	3	5	14	21	44	49	41	35	9	1		
V.—Diseases of the digestive system																			
		14,822	6,989	1,552	352	146	90	229	344	437	536	760	913	961	986	475	52		
99	Diseases of the mouth and annexe	71	42	7	4	1	1	5	1	3	2	2	2	2	1	1	1		
100	Diseases of the pharynx	150	19	15	5	7	5	20	15	12	11	14	8	7	7	5	1		
101	Diseases of the esophagus	15	3	1	1	1	1	1	1	1	1	3	3	1	1	2	1		
102	Ulcer of the stomach	212	2	1	1	1	1	3	8	29	33	25	44	35	27	5	1		
103	Other diseases of the stomach (cancer excepted)	1,781	605	88	40	20	20	29	15	41	63	112	157	192	242	139	18		
104	Diarrhea and enteritis (under 2 years)	7,469	6,072	1,397	272	95	47	66	21	36	47	52	79	134	199	142	22		
105	Diarrhea and enteritis (2 years and over)	1,212	1	1	1	1	1	1	1	1	1	1	1	1	1	1	1		
106	Ankylostomiasis	19	3	6	4	2	1	2	2	2	1	1	1	1	1	1	1		
107	Intestinal parasites	740	1	3	3	4	5	57	189	148	110	93	74	32	19	2	1		
108	Appendicitis and typhlitis	930	143	19	13	10	6	18	34	52	77	112	117	132	130	62	5		
	Hernia	276	22	2	2	2	2	1	3	9	15	45	47	54	54	20	2		
	Intestinal obstruction	654	121	17	13	8	6	17	31	43	62	67	70	78	76	42	3		
110	Other diseases of the intestines	174	36	4	3	1	1	1	9	9	13	14	17	25	32	9	1		
111	Acute yellow atrophy of the liver	33	6	1	1	1	1	1	2	5	4	5	6	1	2	1	1		
112	Hydatid tumor of the liver	3	1	1	1	1	1	1	1	1	1	1	1	1	1	1	1		
113	Cirrhosis of the liver	1,027	5	1	1	1	1	3	4	21	77	169	254	236	200	56	2		
114	Biliary calculi	232	1	1	1	1	1	2	11	17	54	52	48	37	8	2	1		
115	Other diseases of the liver	425	19	6	4	1	6	11	23	41	64	67	77	71	33	2	1		
116	Diseases of the spleen	10	1	1	1	1	1	1	1	3	2	1	1	1	1	1	1		
117	Simple peritonitis (nonpuerperal)	259	30	5	4	4	4	18	32	44	25	31	19	21	14	8	1		
118	Other diseases of the digestive system (cancer and tuberculosis excepted)	60	1	1	1	1	1	2	1	5	11	10	14	11	5	1	1		
VI.—Nonvenereal diseases of the genito-urinary system and annexe																			
		8,690	121	43	35	24	29	79	159	410	691	1,064	1,381	1,899	1,882	780	91		
119	Acute nephritis	926	53	26	18	9	20	42	53	83	95	141	123	133	88	37	4		
120	Bright's disease	6,597	36	16	16	14	8	35	80	210	462	769	1,149	1,565	1,549	615	72		
121	Chyluria	190	24	1	1	1	1	2	6	14	25	20	30	28	22	13	3		
122	Other diseases of the kidneys and annexe	32	1	1	1	1	1	1	1	5	4	2	1	8	10	1	1		
123	Calculi of the urinary passages	170	1	1	1	1	1	2	4	5	8	11	37	38	55	9	1		
124	Diseases of the bladder	29	1	1	1	1	1	1	1	4	8	6	6	4	4	3	1		
125	Diseases of the urethra, urinary abscess, etc.	293	1	1	1	1	1	1	2	1	4	7	16	80	134	55	3		
126	Diseases of the prostate	11	5	1	1	1	1	1	1	1	1	2	1	1	1	1	1		
127	Nonvenereal diseases of the male genital organs	7	1	1	1	1	1	1	1	1	1	1	1	1	1	1	1		
128	Uterine hemorrhage (nonpuerperal)	137	5	5	5	5	5	5	5	5	5	5	5	5	5	5	5		
129	Uterine tumor (noncancerous)	82	1	1	1	1	1	1	1	1	1	1	1	1	1	1	1		
130	Other diseases of the uterus	69	1	1	1	1	1	1	1	1	1	1	1	1	1	1	1		
131	Cysts and other tumors of the ovary	136	10	52	37	31	6	1	1	1	1	1	1	1	1	1	1		
132	Salpingitis and other diseases of the female genital organs	6	2	1	1	1	1	1	1	1	1	1	1	1	1	1	1		
133	Nonpuerperal diseases of the breast (cancer excepted)	1,252	104	558	492	95	2	1	1	1	1	1	1	1	1	1	1		
VII.—The puerperal state																			
134	Accidents of pregnancy	102	5	39	47	11	11	11	11	11	11	11	11	11	11	11	11		
135	Puerperal hemorrhage	142	3	51	68	20	20	20	20	20	20	20	20	20	20	20	20		
136	Other accidents of labor	114	6	46	55	6	6	6	6	6	6	6	6	6	6	6	6		
137	Puerperal septicemia	538	46	276	184	31	31	31	31	31	31	31	31	31	31	31	31		
138	Puerperal albuminuria and convulsions	323	43	132	124	23	1	1	1	1	1	1	1	1	1	1	1		
139	Puerperal phlegmasia alba dolens, embolus, sudden death	28	1	11	12	4	1	1	1	1	1	1	1	1	1	1	1		
140	Following childbirth (not otherwise defined)	4	2	2	2	2	2	2	2	2	2	2	2	2	2	2	2		
141	Puerperal diseases of the breast	1	1	1	1	1	1	1	1	1	1	1	1	1	1	1	1		
VIII.—Diseases of the skin and of the cellular tissue																			
		549	94	10	7	6	5	1	6	16	22	23	60	83	128	75	13		
142	Gangrene	326	4	3	4	4	3	1	4	8	13	41	57	107	66	11	1		
143	Furuncle	51	14	2	2	2	2	1	3	3	1	6	12	9	5	2	1		
144	Acute abscess	89	33	3	3	1	2	1	2	6	7	6	7	7	6	5	2		
145	Other diseases of the skin and annexe	83	43	2	1	1	1	2	3	4	3	6	7	6	4	2	1		
IX.—Diseases of the bones and of the organs of locomotion																			
		194	24	5	5	1	5	17	36	21	25	10	15	13	12	5	1		
146	Diseases of the bones (tuberculosis excepted)	157	20	5	4	1	5	17	30	19	17	9	12	9	5	4	1		
147	Diseases of the joints (tuberculosis and rheumatism excepted)	27	4	1	1	1	1	5	1	5	1	2	4	4	1	1	1		
148	Amputations	1	1	1	1	1	1	1	1	1	1	1	1	1	1	1	1		
149	Other diseases of the organs of locomotion	9	1	1	1	1	1	1	1	1	3	1	3	1	1	1	1		

TABLE 5.—DEATHS (EXCLUSIVE OF STILLBIRTHS) IN THE REGISTRATION AREA, ALL REGISTRATION STATES, AND EACH REGISTRATION STATE, FROM EACH CAUSE AND CLASS OF CAUSES, BY AGE OF DECEDENT: 1912—Contd.

Detailed Int. List No.	CAUSE OF DEATH.	All deaths.	DEATHS AT AGE OF—														Deaths at unknown age.		
			Under 1 year.	1 year.	2 years.	3 years.	4 years.	5 to 9 years.	10 to 19 years.	20 to 29 years.	30 to 39 years.	40 to 49 years.	50 to 59 years.	60 to 69 years.	70 to 79 years.	80 to 89 years.		90 to 99 years.	100 years and over.
PENNSYLVANIA.—Continued.																			
	X.—Malformations.....	1,389	1,315	32	9	7	5	9	5	3	3	1							
150	Congenital malformations (stillbirths not included) (total).....	1,389	1,315	32	9	7	5	9	5	3	3	1							
	Hydrocephalus.....	119	99	9	3	3	1	2		1	1								
	Congenital malformations of the heart.....	877	854	6	3	3	1	3	5		2								
	Other congenital malformations.....	393	362	17	3	1	3	4		2		1							
	XI.—Early infancy.....	7,563	7,563																
151	Congenital debility, icterus, and sclerema (total).....	6,420	6,420																
	Premature birth.....	3,800	3,800																
	Congenital debility, "atrophy," "marasmus," etc.....	2,620	2,620																
152	Other causes peculiar to early infancy (total).....	1,122	1,122																
	Injuries at birth.....	593	593																
	Other causes peculiar to early infancy ¹	529	529																
153	Lack of care.....	21	21																
	XII.—Old age.....	1,365								1	1	9	91	399	629	219	16		
154	Senility.....	1,365								1	1	9	91	399	629	219	16		
	XIII.—External causes.....	9,179	261	255	198	193	142	373	830	1,758	1,495	1,306	940	641	458	266	57	2	4
	Suicide (total).....	1,032							48	199	196	208	205	116	50	10			
155	By poison.....	266							26	69	46	44	43	31	7				
156	By asphyxia.....	106							1	14	21	28	19	15	8				
157	By hanging or strangulation.....	196							4	24	29	37	50	31	18	3			
158	By drowning.....	49								10	14	9	5	1					
159	By firearms.....	305							16	64	63	55	66	29	8	4			
160	By cutting or piercing instruments.....	76								11	20	21	13	4	6	1			
161	By jumping from high places.....	15								5	3		3	1		2			
162	By crushing.....	8							1	2		2	1						
163	Other suicides.....	11								3	7	1							
	Accidental or undefined (total).....	7,795	242	253	198	192	142	368	749	1,443	1,209	1,044	712	521	407	254	57	2	2
164	Poisoning by food.....	53	7	2	7	2	2	1	4	4	3	5	8	4	1	1	2		
165	Other acute poisonings.....	182	22	25	14	4	8	9	11	19	16	21	16	10	5	2			
166	Conflagration.....	117	6	2	3	6	10	13	9	11	17	11	7	10	9	3			
167	Burns (conflagration excepted).....	893	33	132	118	109	75	90	48	71	50	38	41	40	33	12	3		
168	Absorption of deleterious gases (conflagration excepted).....	260	66	7	3	3	3	8	15	28	34	26	20	27	13	6	1		
169	Accidental drowning.....	502	5	15	12	8	7	61	118	109	48	60	37	15	4	2			1
170	Traumatism by firearms.....	136	1		3	5	2	18	53	28	10	5	7	2	1	1			
171	Traumatism by cutting or piercing instruments.....	9					1	1	1	1	3	1	1						
172	Traumatism by fall.....	1,301	19	24	15	17	9	28	49	75	117	157	155	170	224	190	50	2	
173	Traumatism in mines and quarries (total).....	1,187						3	113	395	328	211	102	31	2	2			
	Traumatism in mines.....	1,136						2	103	384	314	204	94	31	2	2			
	Traumatism in quarries.....	51						1	10	11	14	7	8						
174	Traumatism by machines.....	236	1					1	45	58	43	36	30	16	6				
175	Traumatism by other crushing (total).....	2,178	5	20	17	27	17	106	219	515	434	370	223	141	66	18			
	Railroad accidents and injuries.....	1,458	2	7	3	3	3	26	128	416	331	267	152	77	37	6			
	Street-car accidents and injuries.....	202		5	3	9	4	23	19	24	23	31	26	16	12	7			
	Automobile accidents and injuries.....	184	1	2	3	4	3	25	34	35	24	22	10	13	5	3			
	Injuries by other vehicles.....	274	2	6	8	11	6	30	30	28	40	40	30	30	11	2			
	Landslide, other crushing.....	60					1	2	8	12	16	10	5						
176	Injuries by animals.....	62				1	4	3	13	6	8	5	4	9	8	1			
177	Starvation.....	4								1			3						
178	Excessive cold.....	34	2					1		1	5	9	7	2					
179	Effects of heat.....	162	55	7	3	2	1	4	1	9	15	18	10	8	17	12			1
180	Lightning.....	28						2	8	5	4	4	1	2					
181	Electricity (lightning excepted).....	81					1	2	13	29	17	12	4	2					1
185	Fractures (cause not specified).....	18		1						4	3	5	3	2					
186	Other external violence.....	352	20	18	3	8	2	17	29	75	53	50	36	27	10	4			
	Homicide (total).....	352	19	2		1		5	33	116	90	54	23	4	1	2			2
182	By firearms.....	193	1						18	72	56	26	15	2		1			1
183	By cutting or piercing instruments.....	49	1	1					1	2	14	7	2	1					
184	By other means.....	110	17	1		1		3	13	24	20	21	6	1	1				1
	XIV.—Ill-defined diseases.....	1,088	254	127	23	7	6	6	15	23	43	71	101	164	161	74	12	1	
187	Ill-defined organic disease.....	108	1	2					4	1	3	9	9	17	43	19			
188	Sudden death.....	106	26	3	2				1	4	3	10	12	21	13	11			
189	Not specified or ill-defined (total).....	874	227	122	21	7	6	6	10	18	37	52	80	126	105	44	12	1	
	Ill-defined.....	692	128	120	19	6	5	5	6	14	28	42	67	114	91	38	8	1	
	Not specified, or unknown.....	182	99	2	2	1	1	1	4	4	9	10	13	12	14	6	4		

¹ Exclusive of injuries at birth.

CAUSES OF DEATH, BY AGE.

TABLE 5.—DEATHS (EXCLUSIVE OF STILLBIRTHS) IN THE REGISTRATION AREA, ALL REGISTRATION STATES, AND EACH REGISTRATION STATE, FROM EACH CAUSE AND CLASS OF CAUSES, BY AGE OF DECEDENT: 1912—Contd.

Detailed Int. List No.	CAUSE OF DEATH.	All deaths.	DEATHS AT AGE OF—														Deaths at unknown age.		
			Under 1 year.	1 year.	2 years.	3 years.	4 years.	5 to 9 years.	10 to 19 years.	20 to 29 years.	30 to 39 years.	40 to 49 years.	50 to 59 years.	60 to 69 years.	70 to 79 years.	80 to 89 years.		90 to 99 years.	100 years and over.
RHODE ISLAND.																			
	All causes	8,644	1,661	365	171	92	51	188	254	560	662	825	1,033	1,154	1,067	468	85	2	6
	I.—General diseases	2,236	153	123	87	54	28	104	116	275	265	299	300	219	157	49	5	1	1
1	Typhoid fever	44			1	1			7	9	11	10	1	3	1				
2	Typhus fever																		
3	Relapsing fever																		
4	Malaria	2										1			1				
5	Smallpox																		
6	Measles	117	21	45	27	10	1	11		1	1								
7	Scarlet fever	42	3	4	11	6	3	11	4										
8	Whooping cough	54	29	17	4	1	3												
9	Diphtheria and croup	137	6	19	19	17	12	55	5	2	2								
10	Influenza	45	3		2	1		2		2	2	2	3	7	11	8	1	1	
11	Miliary fever																		
12	Asiatic cholera																		
13	Cholera nostras	1																	
14	Dysentery	27	8	2							1	1	3	4	5	1	2		
15	Plague																		
16	Yellow fever																		
17	Leprosy																		
18	Erysipelas	21	3					1	1	2		5	2	3	4	1			
19	Other epidemic diseases	2	1					1											
20	Purulent infection and septicemia	15	1			1				2	2	3	3	2	1				
21	Glanders																		
22	Anthrax																		
23	Rabies	3						1	1	1									
24	Tetanus	6							3	1	1		1						
25	Mycoses																		
26	Pellagra	9								1	1	3	1	2	1				
27	Beriberi																		
	Tuberculosis (total)	912	37	31	18	15	8	14	80	231	183	149	86	41	17	1			1
28	Tuberculosis of the lungs	723	14	4	1	2	1	3	56	206	166	137	78	38	15	1			1
29	Acute miliary tuberculosis	29	3	2	2	1			2	11	5	1	2						
30	Tuberculous meningitis	90	18	19	11	8	6	5	11	5	5	5	1	1					
31	Abdominal tuberculosis	39	2	4	3	2	1	2	4	6	5	6	3		1				
32	Pott's disease	13		1	1	1		3	2	1	1		2	1					
33	White swellings	4		1					1	1		1	1						
34	Tuberculosis of other organs	7				1			2	1		2	1						
35	Disseminated tuberculosis	7					1	3			1	2							
36	Rickets	13	7	4	1	1													
37	Syphilis	40	24							1	7	5	1	1	1				
38	Gonococcus infection	2	1	1															
	Cancer and other malignant tumors (total)	510			3	1			1	9	34	77	146	122	91	24	2		
39	Of the buccal cavity	22										2	8	7	4	1			
40	Of the stomach, liver	187								1	7	23	59	48	40	9			
41	Of the peritoneum, intestines, rectum	81								5	4	8	18	22	20	3	1		
42	Of the female genital organs	77							1	1	14	17	21	10	11	2			
43	Of the breast	59								4	16	17	12	4	5	1			
44	Of the skin	13								1	2	5	4		1				
45	Of other organs or of organs not specified	71			3	1				2	4	9	18	19	12	3			
46	Other tumors (tumors of the female genital organs excepted)	1									1								
47	Acute articular rheumatism	19	1					5	6	2	1	1	2		1				
48	Chronic rheumatism and gout	7							1		1		1		3	1			
49	Scurvy	1	1																
50	Diabetes	114						2	3	4	3	20	34	22	14	12			
51	Exophthalmic goiter	6							1		2	2				1			
52	Addison's disease	5								1	1	1	1						
53	Leukemia	6						1	1	3				2					
54	Anemia, chlorosis	31	3				1		2	3	2	6	8	2	4				
55	Other general diseases	11	4		1			1	1		1		2	2	1				
56	Alcoholism (acute or chronic)	29									1	12	3	7					
57	Chronic lead poisoning	1									7								
58	Other chronic occupation poisonings																		
59	Other chronic poisonings	3										1	2						
	II.—Diseases of the nervous system and of the organs of special sense	864	55	20	10	2	2	6	14	17	29	84	142	200	211	62	10		
60	Encephalitis	4			1				1	1		1							
61	Meningitis (total)	55	19	6	5	1	1	5	7	6	1	2	1	1					
	Simple meningitis	24	9	4	1			3	2	2	1	2	1	1					
	Cerebrospinal meningitis (undefined)	27	9	2	4	1	1	2	6	2									
	Cerebrospinal fever	4	1						1	2									
62	Locomotor ataxia	18								1		6	2	4	4	1			
63	Other diseases of the spinal cord (total)	28	1	2	2				2		1	2	5	5	6	2			
	Acute anterior poliomyelitis	7	1	2	2							1	1	1	1				
	Other diseases of the spinal cord ¹	21							2		1	2	4	5	5	2			
64	Cerebral hemorrhage, apoplexy	548							1	2	14	38	101	156	178	49	9		
65	Softening of the brain	3										1		1	1				
66	Paralysis without specified cause	44								1		6	5	11	13	7	1		
67	General paralysis of the insane	59								1	4	19	13	14	6	2			
68	Other forms of mental alienation	4										1	2	1					

¹ Exclusive of acute anterior poliomyelitis (infantile paralysis).

CAUSES OF DEATH, BY AGE.

TABLE 5.—DEATHS (EXCLUSIVE OF STILLBIRTHS) IN THE REGISTRATION AREA, ALL REGISTRATION STATES, AND EACH REGISTRATION STATE, FROM EACH CAUSE AND CLASS OF CAUSES, BY AGE OF DECEDENT: 1912—Contd.

Detailed Int. List No.	CAUSE OF DEATH.	All deaths.	DEATHS AT AGE OF—													Deaths at unknown age.	
			Under 1 year.	1 year.	2 years.	3 years.	4 years.	5 to 9 years.	10 to 19 years.	20 to 29 years.	30 to 39 years.	40 to 49 years.	50 to 59 years.	60 to 69 years.	70 to 79 years.		80 to 89 years.
RHODE ISLAND—Continued.																	
	VI.—Nonvenereal diseases of the genito-urinary system and annexa—Continued.																
124	Diseases of the bladder.....	8				1								1	2	3	1
125	Diseases of the urethra, urinary abscess, etc.....	1										1					
126	Diseases of the prostate.....	19											5	11	3		
127	Nonvenereal diseases of the male genital organs.....																
128	Uterine hemorrhage (nonpuerperal).....																
129	Uterine tumor (noncancerous).....	5								2	2			1			
130	Other diseases of the uterus.....	5						1	1	2	1						
131	Cysts and other tumors of the ovary.....	11							1		3	6		1			
132	Salpingitis and other diseases of the female genital organs.....	13						1	3	7	1	1					
133	Nonpuerperal diseases of the breast (cancer excepted).....																
	VII.—The puerperal state.....	80						3	31	40	6						
134	Accidents of pregnancy.....	6						1	2	3							
135	Puerperal hemorrhage.....	10							2	7							
136	Other accidents of labor.....	8							2	4							
137	Puerperal septicemia.....	29						2	15	10	2						
138	Puerperal albuminuria and convulsions.....	20							7	13							
139	Puerperal phlegmasia alba dolens, embolus, sudden death.....	6							3	3							
140	Following childbirth (not otherwise defined).....	1									1						
141	Puerperal diseases of the breast.....																
	VIII.—Diseases of the skin and of the cellular tissue.....	31	6	1					3	3	3	1	3	5	4	2	
142	Gangrene.....	13	1							1			2	4	4	1	
143	Furuncle.....	3							2					1			
144	Acute abscess.....	7	3						1	1	1	1					
145	Other diseases of the skin and annexa.....	8	2	1						1	2		1			1	
	IX.—Diseases of the bones and of the organs of locomotion.....	10						1	2	2		1	2	2			
146	Diseases of the bones (tuberculosis excepted).....	5							2		1		1	1			
147	Diseases of the joints (tuberculosis and rheumatism excepted).....	4						1			1		1				
148	Amputation.....													1			
149	Other diseases of the organs of locomotion.....	1															
	X.—Malformations.....	91	82	4	3		1	1									
150	Congenital malformations (stillbirths not included) (total).....	91	82	4	3		1	1									
	Hydrocephalus.....	5	2	1	2												
	Congenital malformations of the heart.....	56	51	2	1		1	1									
	Other congenital malformations.....	30	29	1													
	XI.—Early infancy.....	566	566														
151	Congenital debility, icterus, and sclerema (total).....	418	418														
	Premature birth.....	218	218														
	Congenital debility, "atrophy," "marasmus," etc.....	200	200														
152	Other causes peculiar to early infancy (total).....	145	145														
	Injuries at birth.....	103	103														
	Other causes peculiar to early infancy ¹	42	42														
153	Lack of care.....	3	3														
	XII.—Old age.....	139											11	40	59	28	1
154	Senility.....	139											11	40	59	28	1
	XIII.—External causes.....	506	21	12	14	16	6	28	35	77	68	63	72	45	37	10	1
	Suicide (total).....	81						1	15	18	9	19	12	6	1		
155	By poison.....	15						1	2	4	3	2	3				
156	By asphyxia.....	15							5	1	4	4	3	2			
157	By hanging or strangulation.....	15							3	3	3	4	1		1		
158	By drowning.....	8							2	2	1	1	2				
159	By firearms.....	20							2	6	1	5	3		3		
160	By cutting or piercing instruments.....	7							1	2	1	2			1		
161	By jumping from high places.....																
162	By crushing.....	1										1					
163	Other suicides.....																
	Accidental or undefined (total).....	410	20	12	14	16	6	28	32	59	44	58	51	33	31	9	1
164	Poisoning by food.....	3	1					1						1			
165	Other acute poisonings.....	12	2	3	1	2		1	2				1		1		
166	Conflagration.....	7							3	1			1		1		
167	Burns (conflagration excepted).....	56	3	6	11	7	2	6	2	6	4	1	5	2	1		

¹ Exclusive of injuries at birth.

MORTALITY STATISTICS.

TABLE 5.—DEATHS (EXCLUSIVE OF STILLBIRTHS) IN THE REGISTRATION AREA, ALL REGISTRATION STATES, AND EACH REGISTRATION STATE, FROM EACH CAUSE AND CLASS OF CAUSES, BY AGE OF DECEDENT: 1912—Contd.

Detailed Int. List No.	CAUSE OF DEATH.	All deaths.	DEATHS AT AGE OF—														Deaths at unknown age.
			Under 1 year.	1 year.	2 years.	3 years.	4 years.	5 to 9 years.	10 to 19 years.	20 to 29 years.	30 to 39 years.	40 to 49 years.	50 to 59 years.	60 to 69 years.	70 to 79 years.	80 to 89 years.	
RHODE ISLAND—Continued.																	
	XIII.—External causes—Contd.																
	Accidental or undefined—Continued.																
168	Absorption of deleterious gases (conflagration excepted)	25	6						1	3	3	6	3	2	1		
169	Accidental drowning	66		2		3		9	9	15	8	10	4	6			
170	Traumatism by firearms	7						1	2		2	1	1				
171	Traumatism by cutting or piercing instruments																
172	Traumatism by fall	81	1			1		2	4	8	5	10	18	6	17	8	1
173	Traumatism in mines and quarries (total)																
	Traumatism in mines																
	Traumatism in quarries																
174	Traumatism by machines	14						2	5	1	3	1	1	1			
175	Traumatism by other crushing (total)	87			2	2	4	6	11	15	15	15	8	5	4		
	Railroad accidents and injuries	33							6	10	8	5	2	2			
	Street-car accidents and injuries	14				1	1	2		2	3	2	2		1		
	Automobile accidents and injuries	17			1		2	2	4	2	1	3		2			
	Injuries by other vehicles	21			1	1	1	2	1		3	5	3	1	3		
	Landslide, other crushing	2								1		1					
176	Injuries by animals	3									1	1		1			
177	Starvation	2	1										1	1			
178	Excessive cold	3										1	1				
179	Effects of heat	6	3	1								1	1				
180	Lightning																
181	Electricity (lightning excepted)	4								2		1	1				
185	Fractures (cause not specified)	6									1	2	2		3		
186	Other external violence	28	3			1		3	1	2	3	6	2	5	1		1
	Homicide (total)	15	1						2	3	6	1	2				
	By firearms	5								1	3		1				
182	By cutting or piercing instruments	6							1	2	2	1					
183	By other means	4	1						1		1		1				
184																	
	XIV.—Ill-defined diseases	47	17	2		1				4	4	6	8	5			
187	Ill-defined organic disease																
188	Sudden death	11	3							2	1	3	1	1			
189	Not specified or ill-defined (total)	36	14	2		1				2	3	3	7	4			
	Ill-defined	14	3	1						1	2	2	3	1			
	Not specified, or unknown	22	11	1						1	1	1	4	3			

UTAH.

All causes		3,913	836	123	58	28	23	96	207	331	339	323	371	411	447	283	37
I.—General diseases		728	83	36	16	7	8	30	48	70	72	99	99	80	54	26	
1	Typhoid fever	57	1		1	2	1	7	15	15	7	4	3		1		
2	Typhus fever																
3	Relapsing fever																
4	Malaria																
5	Smallpox	7	5					1		1							
6	Measles	15	4	7	1	1		2									
7	Scarlet fever	18	3	5			3	3	4								
8	Whooping cough	70	46	16	5	1		2									
9	Diphtheria and croup	23	1	3	4	1		5	6	1	1						
10	Influenza	28	4	1	1	1	1	1		2	2	1	1	3	4	6	
11	Miliary fever																
12	Asiatic cholera																
13	Cholera nostras																
14	Dysentery	6	2							1						3	
15	Plague																
16	Yellow fever																
17	Leprosy																
18	Erysipelas	16	10	3				1		1		1	1				
19	Other epidemic diseases	4						1		1							
20	Purulent infection and septicemia	8	1		1					1		4				1	
21	Glanders																
22	Anthrax																
23	Rabies																
24	Tetanus	2						2									
25	Mycoses																
26	Pellagra																
27	Beriberi																
	Tuberculosis (total)	159	1		2			1	12	34	36	23	31	16	1	2	
28	Tuberculosis of the lungs	125	1						9	27	30	19	25	12	1	1	
29	Acute miliary tuberculosis	7							2	2	2		2				
30	Tuberculous meningitis	7			2			1	1	2		1					
31	Abdominal tuberculosis	11								2	3	1	2	2		1	
32	Pott's disease	3										1	1	1			
33	White swellings	2							1		1						
34	Tuberculosis of other organs	3							1	1		1					
35	Disseminated tuberculosis	1											1				

CAUSES OF DEATH, BY AGE.

TABLE 5.—DEATHS (EXCLUSIVE OF STILLBIRTHS) IN THE REGISTRATION AREA, ALL REGISTRATION STATES, AND EACH REGISTRATION STATE, FROM EACH CAUSE AND CLASS OF CAUSES, BY AGE OF DECEDENT: 1912—Contd.

Detailed Int. List No.	CAUSE OF DEATH.	All deaths:	DEATHS AT AGE OF—													Deaths at unknown age.		
			Under 1 year.	1 year.	2 years.	3 years.	4 years.	5 to 9 years.	10 to 19 years.	20 to 29 years.	30 to 39 years.	40 to 49 years.	50 to 59 years.	60 to 69 years.	70 to 79 years.		80 to 89 years.	90 to 99 years.
UTAH—Continued.																		
I.—General diseases—Continued.																		
36	Rickets.....																	
37	Syphilis.....	14	3							3	2	2	3	1				
38	Gonococcus infection.....																	
	Cancer and other malignant tumors (total).....	188			1					1	13	41	37	46	36	13		
39	Of the buccal cavity.....	7											1	3	1	2		
40	Of the stomach, liver.....	82									4	17	22	16	19	4		
41	Of the peritoneum, intestines, rectum.....	30								1	4	4	5	10	6			
42	Of the female genital organs.....	21									1	10	2	4	1	3		
43	Of the breast.....	16									2	5	3	3	3			
44	Of the skin.....	10										3		3	2			
45	Of other organs or of organs not specified.....	22			1						2	2	4	7	4	2		
46	Other tumors (tumors of the female genital organs excepted).....	2										1	1					
47	Acute articular rheumatism.....	11		1			2	3	1			1	1		1	1		
48	Chronic rheumatism and gout.....	3												1	2			
49	Scurvy.....																	
50	Diabetes.....	34			1		2	4	3	1	3	9	5	6				
51	Exophthalmic goiter.....	4						1	1	1		1						
52	Addison's disease.....	1										1						
53	Leukemia.....	5					1			2	2	1						
54	Anemia, chlorosis.....	19					1	1	1	2	7	1	4	2				
55	Other general diseases.....	8	2				1	1	1	1		1	2					
56	Alcoholism (acute or chronic).....	19								1	3	5	7	2	1			
57	Chronic lead poisoning.....	5								1	1	2	1					
58	Other chronic occupation poisonings.....	1								1								
59	Other chronic poisonings.....	1										1						
	II.—Diseases of the nervous system and of the organs of special sense.....	295	27	8	4	1	2	7	16	19	19	21	39	50	56	25	1	
60	Encephalitis.....	3	1	1					1									
61	Meningitis (total).....	37	11	4	1		2	7	6	2	3		1					
	Simple meningitis.....	13	5	3					3		1		1					
	Cerebrospinal meningitis (undefined).....	19	4	1	1		2	6	2	1	2							
	Cerebrospinal fever.....	5	2					1	1	1								
62	Locomotor ataxia.....	2										1	1					
63	Other diseases of the spinal cord (total).....	14	1		1	1	1	1	1	2	1	2		1	1			
	Acute anterior poliomyelitis.....	6	1		1	1	1	1	1									
	Other diseases of the spinal cord ¹	8								2	1	2		1	1			
64	Cerebral hemorrhage, apoplexy.....	135					1		3	5	9	22	37	37	20	1		
65	Softening of the brain.....	1													1			
66	Paralysis without specified cause.....	27				1				2		5	4	12	3			
67	General paralysis of the insane.....	9							1	1	1	1	1	4				
68	Other forms of mental alienation.....	6									1	1	2	2				
69	Epilepsy.....	28	1		1		2	4	6	6		4	4					
70	Convulsions (nonpuerperal).....	1									1							
71	Convulsions of infants.....	10	10															
72	Chorea.....	2		1				1										
73	Neuralgia and neuritis.....	2										1		1				
74	Other diseases of the nervous system.....	9					1		2	1	2	3						
75	Diseases of the eyes and their annexa.....	1	1															
76	Diseases of the ears.....	8	2	2	1			2			1							
	III.—Diseases of the circulatory system.....	494	8	1		3	2	12	27	33	44	35	71	94	101	55	8	
77	Pericarditis.....	2								1				1				
78	Acute endocarditis.....	32	1			3		3	2	8		5	5		2			
79	Organic diseases of the heart.....	395	5	1		2	3	9	24	28	32	26	56	83	85	38	6	
80	Angina pectoris.....	17								2		2	4	3	6	2		
81	Diseases of the arteries, atheroma, aneurysm, etc.....	40								1	2	3	4	7	8	13	2	
82	Embolism and thrombosis.....	4								1			2		1			
83	Diseases of the veins (varices, hemorrhoids, phlebitis, etc.).....	1													1			
84	Diseases of the lymphatic system (lymphangitis, etc.).....	1	1															
85	Hemorrhage; other diseases of the circulatory system.....	2	1									1						
	IV.—Diseases of the respiratory system.....	529	156	30	13	10	2	14	15	16	31	38	44	51	70	35	4	
86	Diseases of the nasal fossae.....	3	1						1					1				
87	Diseases of the larynx.....	5	1	3														
88	Diseases of the thyroid body.....	2												1		1		
89	Acute bronchitis.....	50	39	2	2	1							1		3	2		
90	Chronic bronchitis.....	24										2	3	2	9	8		
91	Bronchopneumonia.....	118	60	13	6	3		4		1	2	5	5	6	10	3		
92	Pneumonia (total).....	284	52	12	5	6	2	9	10	11	23	26	31	39	40	16	2	
	Lobar pneumonia.....	161	12	4	2	4	1	5	7	9	17	20	22	27	23	8		
	Pneumonia (undefined).....	123	40	8	3	2	1	4	3	2	6	6	9	12	17	8	2	
93	Pleurisy.....	7						1	1	2	1	2						

¹ Exclusive of acute anterior poliomyelitis (infantile paralysis).

CAUSES OF DEATH, BY AGE.

TABLE 5.—DEATHS (EXCLUSIVE OF STILLBIRTHS) IN THE REGISTRATION AREA, ALL REGISTRATION STATES, AND EACH REGISTRATION STATE, FROM EACH CAUSE AND CLASS OF CAUSES, BY AGE OF DECEDENT: 1912—Contd.

Detailed Int. List No.	CAUSE OF DEATH.	All deaths.	DEATHS AT AGE OF—														Deaths at unknown age.
			Under 1 year.	1 year.	2 years.	3 years.	4 years.	5 to 9 years.	10 to 19 years.	20 to 29 years.	30 to 39 years.	40 to 49 years.	50 to 59 years.	60 to 69 years.	70 to 79 years.	80 to 89 years.	
UTAH—Continued.																	
	X.—Malformations.....	68	64	2	1						1						
150	Congenital malformations (stillbirths not included) (total).....	68	64	2	1						1						
	Hydrocephalus.....	3	3								1						
	Congenital malformations of the heart.....	44	40	2	1						1						
	Other congenital malformations.....	21	21														
	XI.—Early infancy.....	345	345														
151	Congenital debility, icterus, and sclerema (total).....	295	295														
	Premature birth.....	262	262														
	Congenital debility, "atrophy," "marasmus," etc.....	33	33														
152	Other causes peculiar to early infancy (total).....	50	50														
	Injuries at birth.....	21	21														
	Other causes peculiar to early infancy ¹	29	29														
153	Lack of care.....																
	XII.—Old age.....	141											4	45	75	17	
154	Senility.....	141											4	45	75	17	
	XIII.—External causes.....	430	6	11	14	4	3	11	51	111	94	57	24	22	12	6	4
	Suicide (total).....	60							6	13	23	12	4	2			
155	By poison.....	26							5	3	12	5	1				
156	By asphyxia.....	2								1	1						
157	By hanging or strangulation.....	3									1	1					
158	By drowning.....	3								1	2						
159	By firearms.....	21							1	7	5	5	1	2			
160	By cutting or piercing instruments.....	5								1	2	1	1				
161	By jumping from high places.....																
162	By crushing.....																
163	Other suicides.....																
	Accidental or undefined (total).....	341	6	11	14	4	3	11	42	87	64	41	18	19	11	6	4
164	Poisoning by food.....	4							1	1		1					
165	Other acute poisonings.....	18	3	2	1	1		1	1	4	3	1	1	1			
166	Conflagration.....	2							1	1							
167	Burns (conflagration excepted).....	13		1	1	1		1	3	2	1				2	1	
168	Absorption of deleterious gases (conflagration excepted).....	13	1						1	6	3	1	1				
169	Accidental drowning.....	26	1	4	5	1		3	4	3	3	1			1		
170	Traumatism by firearms.....	11						1	6	4							
171	Traumatism by cutting or piercing instruments.....	1									1						
172	Traumatism by fall.....	39	1	2	1			4	3	6	3	2	6	3	5	3	
173	Traumatism in mines and quarries (total).....	55						1	25	18	8	3					
	Traumatism in mines.....	55						1	25	18	8	3					
	Traumatism in quarries.....																
174	Traumatism by machines.....	13						3	5	1		2	2				
175	Traumatism by other crushing (total).....	106			2		2	4	11	26	19	21	7	9	4		1
	Railroad accidents and injuries.....	55			1		2	2	2	16	16	11	2	4	1		
	Street-car accidents and injuries.....	6							1			4			1		
	Automobile accidents and injuries.....	7							1	1		2	1	2			
	Injuries by other vehicles.....	29			1		2	2	6	4	2	2	4	3	2		1
	Landslide, other crushing.....	9							1	5	1	2					
176	Injuries by animals.....	6			1	1			2			2					
177	Starvation.....																
178	Excessive cold.....	2									1	1					
179	Effects of heat.....																
180	Lightning.....	5							1	2	2						
181	Electricity (lightning excepted).....	5							1	2	1	1					
185	Fractures (cause not specified).....	2													1		
186	Other external violence.....	20		2	2				3	5	5	1	1	1			
	Homicide (total).....	29							3	11	7	4	2	1	1		
182	By firearms.....	21							3	7	5	2	2	1	1		
183	By cutting or piercing instruments.....	4								2	1	1					
184	By other means.....	4								2	1	1					
	XIV.—Ill-defined diseases.....	83	17	1	2		1	1	4	3	6	9	9	14	10	5	1
187	Ill-defined organic disease.....	6											1	1	2	1	1
188	Sudden death.....	6	1									2	1	1	1		
189	Not specified or ill-defined (total).....	71	16	1	2		1	1	4	2	6	7	8	12	7	4	
	Ill-defined.....	54	7	1			1	1	4	1	6	5	7	12	5	4	
	Not specified, or unknown.....	17	9		2					1		2	1	2			

¹ Exclusive of injuries at birth.

MORTALITY STATISTICS.

TABLE 5.—DEATHS (EXCLUSIVE OF STILLBIRTHS) IN THE REGISTRATION AREA, ALL REGISTRATION STATES, AND EACH REGISTRATION STATE, FROM EACH CAUSE AND CLASS OF CAUSES, BY AGE OF DECEDENT: 1912—Contd.

Detailed Int. List No.	CAUSE OF DEATH.	All deaths.	DEATHS AT AGE OF—														Deaths at unknown age.			
			Under 1 year.	1 year.	2 years.	3 years.	4 years.	5 to 9 years.	10 to 19 years.	20 to 29 years.	30 to 39 years.	40 to 49 years.	50 to 59 years.	60 to 69 years.	70 to 79 years.	80 to 89 years.		90 to 99 years.	100 years and over.	
VERMONT.																				
	All causes	5,440	743	83	55	24	29	72	145	299	285	371	520	873	1,103	694	129	6	9	
	I.—General diseases	1,194	57	27	18	5	14	28	51	117	117	130	151	205	176	84	10	3	1	
1	Typhoid fever.....	40					1	5	7	7	9	1	5	3	2					
2	Typhus fever.....																			
3	Relapsing fever.....																			
4	Malaria.....	1													1					
5	Smallpox.....	1									1									
6	Measles.....	26	8	5	3	1	1	1	2		1	1	2	1						
7	Scarlet fever.....	9	2	1					3											
8	Whooping cough.....	24	15	5	2			2												
9	Diphtheria and croup.....	21	2	2	4	1	2	8		1				1						
10	Influenza.....	85	3	2	1			1		1		2	3	19	15	29	6	2	1	
11	Miliary fever.....																			
12	Asiatic cholera.....																			
13	Cholera nostras.....																			
14	Dysentery.....																			
15	Plague.....	9	1	1	1			1						1	1	3				
16	Yellow fever.....																			
17	Leprosy.....																			
18	Erysipelas.....	8	1									1		1	4				1	
19	Other epidemic diseases.....	3	2				1													
20	Purulent infection and septicemia.....	6					1		1				1	1	1	1				
21	Glanders.....																			
22	Anthrax.....																			
23	Rabies.....																			
24	Tetanus.....	2			1						1									
25	Mycoses.....																			
26	Fellagra.....	3									1		1	1						
27	Beriberi.....																			
	Tuberculosis (total)	360	10	8	6	2	5	6	28	88	62	52	41	28	18	6				
28	Tuberculosis of the lungs.....	271	5	1	1		2	2	22	68	49	41	33	24	17	6				
29	Acute miliary tuberculosis.....	18					1			8	5	2	1	1						
30	Tuberculous meningitis.....	29	4	8	4	1	1	4	2	2	2	2	1	1						
31	Abdominal tuberculosis.....	22							3	6	4	4	3	1						
32	Pott's disease.....	5								2	2	1	1							
33	White swellings.....	3								1		1	1							
34	Tuberculosis of other organs.....	6								1	1	2	1	1	1					
35	Disseminated tuberculosis.....	6	1		1				1	1	1	2	1	1						
36	Ricketts.....	2	1	1																
37	Syphilis.....	19	5						1	2	4	3	4							
38	Gonococcus infection.....	3	1								2									
	Cancer and other malignant tumors (total)	396	1	2					1	4	17	49	62	118	101	37	4			
39	Of the buccal cavity.....	12									1	2	2	4	2	3				
40	Of the stomach, liver.....	157	1								2	1	13	22	55	46	16	1		
41	Of the peritoneum, intestines, rectum.....	54										3	7	6	18	16	4			
42	Of the female genital organs.....	54								1	4	15	12	13	5	4				
43	Of the breast.....	27									1	5	5	10	4	2				
44	Of the skin.....	16									1			1	8	3	3			
45	Of other organs or of organs not specified.....	76		2					1	1	6	9	15	17	20	5				
46	Other tumors (tumors of the female genital organs excepted).....	2												1		1				
47	Acute articular rheumatism.....	11							2		1	2		3	3					
48	Chronic rheumatism and gout.....	7										1			6					
49	Scurvy.....																			
50	Diabetes.....	81					2	2	2	6	8	7	15	19	16	4				
51	Exophthalmic goiter.....	8								1	3		2	1	1					
52	Addison's disease.....	2								1										
53	Leukemia.....	6								2	1	1	2	2						
54	Anemia, chlorosis.....	29	1						2	3	2	6	6	5	3	1				
55	Other general diseases.....	7	4				1					1			1					
56	Alcoholism (acute or chronic).....	18								1	3	3	6	2	2	1				
57	Chronic lead poisoning.....	1								1										
58	Other chronic occupation poisonings.....																			
59	Other chronic poisonings.....	4									1	1			1	1				
	II.—Diseases of the nervous system and of the organs of special sense	655	26	6	3	2	4	6	5	11	12	40	70	129	213	114	12			2
60	Encephalitis.....	3	1									2								
61	Meningitis (total).....	28	10	2	2	1	1	2	1	3	2	2	2	2						
	Simple meningitis.....	18	7	1	1	1	1			2	2	1	2							
	Cerebrospinal meningitis (undefined).....	7	2	1	1			2		1										
	Cerebrospinal fever.....	3	1						1			1								
62	Locomotor ataxia.....	13										1	4	5	3					
63	Other diseases of the spinal cord (total).....	32	1	2	1		1	2		2		3	5	7	6	1	1			
	Acute anterior poliomyelitis.....	9	1	2	1		1	2		2				7						
	Other diseases of the spinal cord ¹	23										3	5	7	6	1	1			
64	Cerebral hemorrhage, apoplexy.....	477	1					1		1	5	21	49	106	183	97	11			2
65	Softening of the brain.....	10													5	5				
66	Paralysis without specified cause.....	11												2	1	5	3			
67	General paralysis of the insane.....	16									1	2	2	2	5	2	5			
68	Other forms of mental alienation.....	19								1	2	5		3	2	5	1			

¹ Exclusive of acute anterior poliomyelitis (infantile paralysis).

CAUSES OF DEATH, BY AGE.

TABLE 5.—DEATHS (EXCLUSIVE OF STILLBIRTHS) IN THE REGISTRATION AREA, ALL REGISTRATION STATES, AND EACH REGISTRATION STATE, FROM EACH CAUSE AND CLASS OF CAUSES, BY AGE OF DECEDENT: 1912—Contd.

Detailed Int. List No.	CAUSE OF DEATH.	All deaths.	DEATHS AT AGE OF—														Deaths at unknown age.		
			Under 1 year.	1 year.	2 years.	3 years.	4 years.	5 to 9 years.	10 to 19 years.	20 to 29 years.	30 to 39 years.	40 to 49 years.	50 to 59 years.	60 to 69 years.	70 to 79 years.	80 to 89 years.		90 to 99 years.	100 years and over.
VERMONT—Continued.																			
	II.—Diseases of the nervous system and of the organs of special sense—Continued.																		
69	Epilepsy.....	16	2				1		1	2	2	1	1	3	2	1			
70	Convulsions (nonpuerperal).....	1								1									
71	Convulsions of infants.....	11	10	1															
72	Chorea.....																		
73	Neuralgia and neuritis.....	4																	
74	Other diseases of the nervous system.....	7	1	1						1		1	1	1	1				
75	Diseases of the eyes and their annexa.....																		
76	Diseases of the ears.....	7				1	1	1	3				1						
	III.—Diseases of the circulatory system.....	1,041	13	2	1			4	9	17	23	44	107	228	338	221	30	1	3
77	Pericarditis.....	4						1							2	1			
78	Acute endocarditis.....	11		1					2	1	1	2	4						
79	Organic diseases of the heart.....	752	11	1	1			3	7	11	17	36	86	164	256	141	15	1	2
80	Angina pectoris.....	54								1	3	3	9	20	12	6			
81	Diseases of the arteries, atheroma, aneurism, etc.....	191								1		1	6	37	60	71	15		
82	Embolism and thrombosis.....	21								1	1	2	1	5	8	2			1
83	Diseases of the veins (varices, hemorrhoids, phlebitis, etc.).....	4								1			1	2					
84	Diseases of the lymphatic system (lymphangitis, etc.).....	2	1								1								
85	Hemorrhage; other diseases of the circulatory system.....	2	1							1									
	IV.—Diseases of the respiratory system.....	636	105	18	9	7	4	9	14	27	21	33	63	92	124	81	24		
86	Diseases of the nasal fossae.....																		
87	Diseases of the larynx.....	5	2			1		1								1			
88	Diseases of the thyroid body.....	1						1											
89	Acute bronchitis.....	47	16	3		2								4	9	9	4		
90	Chronic bronchitis.....	50									1	2	3	6	21	9	8		
91	Bronchopneumonia.....	129	54	8	3	1		3	1	1	2	7	8	22	16	3			
92	Pneumonia (total).....	370	28	7	6	3	4	4	14	26	16	26	53	69	65	42	7		
	Lobar pneumonia.....	114	4	4	2	2	1	2	5	9	8	9	20	21	15	11	1		
	Pneumonia (undefined).....	256	24	3	4	1	3	2	9	17	8	17	33	48	50	31	6		
93	Pleurisy.....	12	1					2	9	17	8	2	3	3	1	2			
94	Pulmonary congestion, pulmonary apoplexy.....	13	4								1		1	1	4	1	1		
95	Gangrene of the lung.....																		
96	Asthma.....	3										1			1	1			
97	Pulmonary emphysema.....	1															1		
98	Other diseases of the respiratory system (tuberculosis excepted).....	5									2		1	1	1				
	V.—Diseases of the digestive system.....	482	169	21	15	7	3	12	18	24	17	34	30	46	50	31	4		1
99	Diseases of the mouth and annexa.....	1			1														
100	Diseases of the pharynx.....	8	1			1		1				2			1	2			
101	Diseases of the esophagus.....																		
102	Ulcer of the stomach.....	11								1	1	4	2	1	1	1			
103	Other diseases of the stomach (cancer excepted).....	77	31		3			1	1	5	4	3	7	9	10	2			1
104	Diarrhea and enteritis (under 2 years).....	145	127	18															
105	Diarrhea and enteritis (2 years and over).....	44		11	3	2	5		2		2	3	5	4	5	2			
106	Ankylostomiasis.....																		
107	Intestinal parasites.....	1		1															
108	Appendicitis and typhlitis.....	58				2	1	3	12	11	5	11	7	3	2	1			
109	Hernia, intestinal obstruction (total).....	62	9	2		1		2	1	4	1	4	5	11	16	6			
	Hernia.....	28	1							1	1	1	4	7	11	3			
	Intestinal obstruction.....	34	8	2		1		2	1	3	1	3	1	4	5	3			
110	Other diseases of the intestines.....	10	1					1	2	1	2		2		2				
111	Acute yellow atrophy of the liver.....	2									1			1					
112	Hydatid tumor of the liver.....																		
113	Cirrhosis of the liver.....	31							2			4	3	12	9	1			
114	Biliary calculi.....	8										1	3	1	3				
115	Other diseases of the liver.....	10							1	1				4	2	2			
116	Diseases of the spleen.....																		
117	Simple peritonitis (nonpuerperal).....	13							1	2	2	1	2	1	1	3			
118	Other diseases of the digestive system (cancer and tuberculosis excepted).....	1										1							
	VI.—Nonvenereal diseases of the genito-urinary system and annexa.....	487	5	2	2			2	8	19	31	37	67	130	125	48	11		
119	Acute nephritis.....	32	2	1	1			1	2	2	5	8	3	5	3	1			
120	Bright's disease.....	383	1	1	1			2	6	12	15	24	60	114	105	36	6		
121	Chyluria.....																		
122	Other diseases of the kidneys and annexa.....	8	2					1			2			1	1	1			
123	Calculi of the urinary passages.....	7								1	2		1		3				

MORTALITY STATISTICS.

TABLE 5.—DEATHS (EXCLUSIVE OF STILLBIRTHS) IN THE REGISTRATION AREA, ALL REGISTRATION STATES, AND EACH REGISTRATION STATE, FROM EACH CAUSE AND CLASS OF CAUSES, BY AGE OF DECEDENT: 1912—Contd.

Detailed Int. List No.	CAUSE OF DEATH.	All deaths.	DEATHS AT AGE OF—													Deaths at unknown age.		
			Under 1 year.	1 year.	2 years.	3 years.	4 years.	5 to 9 years.	10 to 19 years.	20 to 29 years.	30 to 39 years.	40 to 49 years.	50 to 59 years.	60 to 69 years.	70 to 79 years.		80 to 89 years.	90 to 99 years.
VERMONT—Continued.																		
VI.—Nonvenereal diseases of the genito-urinary system and annexa—Continued.																		
124	Diseases of the bladder.....	12											1	2	4	2	3	
125	Diseases of the urethra, urinary abscess, etc.....	1																
126	Diseases of the prostate.....	21									1	1	4	8	1	6	1	
127	Nonvenereal diseases of the male genital organs.....	1											1					
128	Uterine hemorrhage (nonpuerperal).....	1																
129	Uterine tumor (noncancerous).....	6								1	2	1	1	1				
130	Other diseases of the uterus.....	6								3			1					
131	Cysts and other tumors of the ovary.....	2											1			1		
132	Salpingitis and other diseases of the female genital organs.....	8								3	3	2						
133	Nonpuerperal diseases of the breast (cancer excepted).....																	
VII.—The puerperal state.....																		
49																		
134	Accidents of pregnancy.....	6								4	2							
135	Puerperal hemorrhage.....	6								5		1						
136	Other accidents of labor.....	4								1	2	1						
137	Puerperal septicemia.....	8							1	4	3							
138	Puerperal albuminuria and convulsions.....	21							1	9	11							
139	Puerperal phlegmasia alba dolens, embolus, sudden death.....	4								3	1							
140	Following childbirth (not otherwise defined).....																	
141	Puerperal diseases of the breast.....																	
VIII.—Diseases of the skin and of the cellular tissue.....																		
26																		
142	Gangrene.....	24											1	4	11	7	1	
143	Furuncle.....																	
144	Acute abscess.....																	
145	Other diseases of the skin and annexa.....	2	2															
IX.—Diseases of the bones and of the organs of locomotion.....																		
10																		
146	Diseases of the bones (tuberculosis excepted).....	8								1	1		3	1		1	1	
147	Diseases of the joints (tuberculosis and rheumatism excepted).....	1											1					
148	Amputations.....																	
149	Other diseases of the organs of locomotion.....	1												1				
X.—Malformations.....																		
69																		
150	Congenital malformations (stillbirths not included) (total).....	69	66	2						1								
	Hydrocephalus.....	5	3	1						1								
	Congenital malformations of the heart.....	41	41															
	Other congenital malformations.....	23	22	1														
XI.—Early infancy.....																		
287																		
151	Congenital debility, icterus, and sclerema (total).....	232	232															
	Premature birth.....	186	186															
	Congenital debility, "atrophy," "marasmus," etc.....	46	46															
152	Other causes peculiar to early infancy (total).....	55	55															
	Injuries at birth.....	34	34															
	Other causes peculiar to early infancy.....	21	21															
153	Lack of care.....																	
XII.—Old age.....																		
140																		
154	Senility.....	140												4	27	77	30	2
XIII.—External causes.....																		
348																		
	Suicide (total).....	47								3	8	9	8	9	9	1		
155	By poison.....	14									4	2	2	4	2			
156	By asphyxia.....											1						
157	By hanging or strangulation.....	11									2	1	3	2	3			
158	By drowning.....	4								1	1	1			1			
159	By firearms.....	14								2	1	4	3	2	1	1		
160	By cutting or piercing instruments.....	4										1		1	2			
161	By jumping from high places.....																	
162	By crushing.....																	
163	Other suicides.....																	
	Accidental or undefined (total).....	297	8	5	7	3	4	11	34	53	34	36	15	22	27	29	7	2
164	Poisoning by food.....	3					1	1				1						
165	Other acute poisonings.....	9		1				1		2	2			2	1			
166	Conflagration.....	5								2	1	1			1			
167	Burns (conflagration excepted).....	24			5	1	1	1	1	1	1	1	4		5	1	1	1

1 Exclusive of injuries at birth.

CAUSES OF DEATH, BY AGE.

TABLE 5.—DEATHS (EXCLUSIVE OF STILLBIRTHS) IN THE REGISTRATION AREA, ALL REGISTRATION STATES, AND EACH REGISTRATION STATE, FROM EACH CAUSE AND CLASS OF CAUSES, BY AGE OF DECEDENT: 1912—Contd.

Detailed Int. List No.	CAUSE OF DEATH.	All deaths.	DEATHS AT AGE OF—														Deaths at unknown age.
			Under 1 year.	1 year.	2 years.	3 years.	4 years.	5 to 9 years.	10 to 19 years.	20 to 29 years.	30 to 39 years.	40 to 49 years.	50 to 59 years.	60 to 69 years.	70 to 79 years.	80 to 89 years.	
VERMONT—Continued.																	
XIII.—External causes—Contd.																	
168	Accidental or undefined—Continued.																
	Absorption of deleterious gases (conflagration excepted).....	6	3	2								1					
169	Accidental drowning.....	37		1	1	1	1	5	13	7	2	2	2				
170	Traumatism by firearms.....	8							5	1	2			2	2		
171	Traumatism by cutting or piercing instruments.....	1				1											
172	Traumatism by fall.....	55	1					2		4		2	1	9	10	22	4
173	Traumatism in mines and quarries (total).....	13								3	5	4		1			
	Traumatism in mines.....	2								1	1						
	Traumatism in quarries.....	11								2	4	4		1			
174	Traumatism by machines.....	7						2	4				1				
175	Traumatism by other crushing (total).....	73					1	7	20	15	14	8		4	3		1
	Railroad accidents and injuries.....	48						5	17	12	9	3		2			
	Street-car accidents and injuries.....	2								1		1					
	Automobile accidents and injuries.....	5					1	1		1		1		1			
	Injuries by other vehicles.....	14								3	1	3		1	3		1
	Landslide, other crushing.....	4						1		1	2	1					
176	Injuries by animals.....	8							3	1	1	1			2		
177	Starvation.....																
178	Excessive cold.....	3											1		1		
179	Effects of heat.....	5	1	1						1				1	1		
180	Lightning.....	3			1						1	1					
181	Electricity (lightning excepted).....	7						1	3	1	2						
185	Fractures (cause not specified).....	11								1	1			2	1	5	2
186	Other external violence.....	19	3		1			2	4	3	5	1					
	Homicide (total).....	4						2	1	1							
182	By firearms.....	3						1	1	1							
183	By cutting or piercing instruments.....	1						1									
184	By other means.....																
	XIV.—Ill-defined diseases.....	16	5							2	2	2	3	2			
187	Ill-defined organic disease.....	1												1			
188	Sudden death.....	1															
189	Not specified or ill-defined (total).....	14	5							2	2	2	1	2	1		
	Ill-defined.....	5	1							1	1	1	1	1			
	Not specified or unknown.....	9	4							1	1	1	1	1			

WASHINGTON.

All causes.....	10,187	1,365	215	120	82	64	189	489	1,081	1,128	1,112	1,288	1,268	1,137	505	79	6	59
I.—General diseases.....	2,748	138	57	45	18	27	66	221	435	397	363	405	305	187	68	7		9
1 Typhoid fever.....	159	2	1	3	1	1	5	40	43	30	15	9	6	2				1
2 Typhus fever.....																		
3 Relapsing fever.....																		
4 Malaria.....	1														1			
5 Smallpox.....	1									1								
6 Measles.....	16	3	8			1	3	1										
7 Scarlet fever.....	20	1		4	1	3	5	2	2	1	1							
8 Whooping cough.....	70	50	10	5	1	3	1											
9 Diphtheria and croup.....	71	5	6	5	6	6	21	17		2	3							
10 Influenza.....	60	5	2	2	1			2	5	5	2	6	7	11	10	2		
11 Miliary fever.....																		
12 Asiatic cholera.....																		
13 Cholera nostras.....																		
14 Dysentery.....	14	3		1							2	1	2	1	4			
15 Plague.....																		
16 Yellow fever.....																		
17 Leprosy.....																		
18 Erysipelas.....	31	7	3						3		2	8	2	4	2			
19 Other epidemic diseases.....	1	1																
20 Purulent infection and septicemia.....	18	1					1	5	3	1	3	2	2					
21 Glanders.....																		
22 Anthrax.....																		
23 Rabies.....	1										1							
24 Tetanus.....	7	2							1	1	1	2						
25 Mycoses.....																		
26 Pellagra.....																		
27 Beriberi.....																		
Tuberculosis (total).....	1,174	32	22	19	6	11	16	124	329	261	156	104	61	24	8			1
28 Tuberculosis of the lungs.....	913	7	4	6	2	2	3	86	273	232	133	90	53	19	7			1
29 Acute miliary tuberculosis.....	26	1				3		3	12	1	1	2	1	1				
30 Tuberculous meningitis.....	92	20	15	11	3	4	7	12	10	6	2	1	1	1				
31 Abdominal tuberculosis.....	67	2	2	1	1	1		11	19	9	10	6	3	1	1			
32 Pott's disease.....	10						1	2	3	2	2							
33 White swellings.....	10							4	2	2		1		1				
34 Tuberculosis of other organs.....	32				1		3	3	7	6	5	4	1	2				
35 Disseminated tuberculosis.....	19	2	1				2	3	3	3	3	3	2					

MORTALITY STATISTICS.

TABLE 5.—DEATHS (EXCLUSIVE OF STILLBIRTHS) IN THE REGISTRATION AREA, ALL REGISTRATION STATES, AND EACH REGISTRATION STATE, FROM EACH CAUSE AND CLASS OF CAUSES, BY AGE OF DECEDENT: 1912—Contd.

Detailed Int. List No.	CAUSE OF DEATH.	All deaths.	DEATHS AT AGE OF—														Deaths at unknown age.
			Under 1 year.	1 year.	2 years.	3 years.	4 years.	5 to 9 years.	10 to 19 years.	20 to 29 years.	30 to 39 years.	40 to 49 years.	50 to 59 years.	60 to 69 years.	70 to 79 years.	80 to 89 years.	
WASHINGTON—Continued.																	
I.—General diseases—Continued.																	
36	Rickets.....	4	1	1			1	1									
37	Syphilis.....	39	15	2						3	8	4	5	2			
38	Gonococcus infection.....	1								1							
Cancer and other malignant tumors (total)..... 679																	
39	Of the buccal cavity.....	24		1	3	1		2	6	9	37	107	192	167	112	33	5
40	Of the stomach, liver.....	304			1	1				1	4	10	41	88	90	52	14
41	Of the peritoneum, intestines, rectum.....	90						1		3	5	6	30	18	19	7	
42	Of the female genital organs.....	89						1		1	16	30	25	9	7	1	
43	Of the breast.....	33									3	11	8	4	6	1	
44	Of the skin.....	21											6	5	5	2	3
45	Of other organs or of organs not specified.....	118		1	2			1	5	1	3	18	28	34	18	6	1
46	Other tumors (tumors of the female genital organs excepted).....	7										3	1	1	2		
47	Acute articular rheumatism.....	31	1				1	3	7	6	2	2	1	1	1	4	
48	Chronic rheumatism and gout.....	8								1	1		1	3	1	4	
49	Scurvy.....																
50	Diabetes.....	121			1			6	8	13	13	13	23	22	18	4	
51	Exophthalmic goiter.....	24							3	2	8	5	6				
52	Addison's disease.....	3									1	1	1				
53	Leukemia.....	19	1					1	3	2	5	1	4	1	1		
54	Anemia, chlorosis.....	62		1				1	1	6	6	13	18	11	3	2	
55	Other general diseases.....	20	8		2	1			2	1			2	2			
56	Alcoholism (acute or chronic).....	79								5	11	26	18	14	2		
57	Chronic lead poisoning.....	1									1						3
58	Other chronic occupation poisonings.....																
59	Other chronic poisonings.....	6									2	2	1	1			
II.—Diseases of the nervous system and of the organs of special sense..... 988																	
60	Encephalitis.....	8	2							3	2						
61	Meningitis (total).....	54	21	7	3	4	1	6	3	2	3	1	2			1	
	Simple meningitis.....	29	15	4	1	4		3	3	1	2	1	1			1	
	Cerebrospinal meningitis (undefined).....	23	5	3	2	4	1	3	2	3	1	1	1				
	Cerebrospinal fever.....	2	1					1									
62	Locomotor ataxia.....	23									2	2	8	11			
63	Other diseases of the spinal cord (total).....	47		3	1		1	1	2	2	5	2	11	12	7		
	Acute anterior poliomyelitis.....	7		3	1		1	1	1	1							
	Other diseases of the spinal cord ¹	40								2	5	2	11	12	7		
64	Cerebral hemorrhage, apoplexy.....	561	8	2		1		1	7	23	55	107	158	145	44	8	
65	Softening of the brain.....																
66	Paralysis without specified cause.....	64							1	1	3	7	18	18	12	3	
67	General paralysis of the insane.....	66								2	14	19	14	12	4	1	
68	Other forms of mental alienation.....	39							1	4	10	4	8	6	3	2	
69	Epilepsy.....	40	2		1	1		3	10	8	4	4	4	2	1		
70	Convulsions (nonpuerperal).....	6															
71	Convulsions of infants.....	26	23	3				1		3	1		1				
72	Chorea.....	1						1									
73	Neuralgia and neuritis.....	5								2							
74	Other diseases of the nervous system.....	22	3		2	2		1		2	1	5	3	2		1	1
75	Diseases of the eyes and their annexa.....	1	1														
76	Diseases of the ears.....	25	5	2				2	2	4	3	3	3	1			
III.—Diseases of the circulatory system..... 1,267																	
77	Pericarditis.....	1													1		
78	Acute endocarditis.....	50	1				3	5	4	11	9	12	4	1			
79	Organic diseases of the heart.....	1,007	9	3	1	4		12	39	43	72	127	163	233	206	81	4
80	Angina pectoris.....	53										7	12	20	10	4	1
81	Diseases of the arteries, atheroma, aneurism, etc.....	115								1	1	1	16	26	44	22	4
82	Embolism and thrombosis.....	29						1	1	2	8	4	7	2	4		
83	Diseases of the veins (varices, hemorrhoids, phlebitis, etc.).....	7									2	1	1	2		1	
84	Diseases of the lymphatic system (lymphangitis, etc.).....	4	3											1			
85	Hemorrhage; other diseases of the circulatory system.....	1											1				
IV.—Diseases of the respiratory system..... 778																	
86	Diseases of the nasal fossae.....	4						1	2							1	
87	Diseases of the larynx.....	9	8			1	1	1		1						1	
88	Diseases of the thyroid body.....	6	1														
89	Acute bronchitis.....	36	15	6	2			1	1			3			2	4	2
90	Chronic bronchitis.....	30		1						1	3		3	4	11	7	
91	Bronchopneumonia.....	255	111	35	8	4	1	4	3	3	7	5	6	16	37	11	3
92	Pneumonia (total).....	390	35	11	8	6	2	6	12	29	32	48	45	54	68	27	4
	Lobar pneumonia.....	363	32	7	6	5	2	6	12	29	30	44	43	53	63	26	3
	Pneumonia (undefined).....	27	3	4	2	1			2	2	2	4	2	1	5	1	1
93	Pleurisy.....	18		1					2	2	7	1	2	3			

¹ Exclusive of acute anterior poliomyelitis (infantile paralysis).

MORTALITY STATISTICS.

TABLE 5.—DEATHS (EXCLUSIVE OF STILLBIRTHS) IN THE REGISTRATION AREA, ALL REGISTRATION STATES, AND EACH REGISTRATION STATE, FROM EACH CAUSE AND CLASS OF CAUSES, BY AGE OF DECEDENT: 1912—Contd.

Detailed Int. List No.	CAUSE OF DEATH.	All deaths.	DEATHS AT AGE OF—														Deaths at unknown age.	
			Under 1 year.	1 year.	2 years.	3 years.	4 years.	5 to 9 years.	10 to 19 years.	20 to 29 years.	30 to 39 years.	40 to 49 years.	50 to 59 years.	60 to 69 years.	70 to 79 years.	80 to 89 years.		90 to 99 years.
WASHINGTON—Continued.																		
	X.—Malformations.....	119	111	1	2	1	1	1	1	1								
150	Congenital malformations (stillbirths not included) (total).....	119	111	1	2	1	1	1	1	1								
	Hydrocephalus.....	8	6	1														
	Congenital malformations of the heart.....	66	63			1			1	1								
	Other congenital malformations.....	45	42		2			1										
	XI.—Early infancy.....	595	595															
151	Congenital debility, icterus, and sclerema (total).....	470	470															
	Premature birth.....	328	328															
	Congenital debility, "atrophy," "marasmus," etc.....	142	142															
152	Other causes peculiar to early infancy (total).....	123	123															
	Injuries at birth.....	52	52															
	Other causes peculiar to early infancy.....	71	71															
153	Lack of care.....	2	2															
	XII.—Old age.....	229										4	11	82	96	31	3	2
154	Senility.....	229										4	11	82	96	31	3	2
	XIII.—External causes.....	1,392	18	23	16	15	13	51	112	312	267	232	165	69	44	19	1	35
	Suicide (total).....	264							7	64	62	61	42	16	6	1		5
155	By poison.....	80							4	22	22	13	13	5	1			
156	By asphyxia.....	21							1	5	9	3	2	1				
157	By hanging or strangulation.....	21								3	2	8	7	1				
158	By drowning.....	10								3	3	1	1	1				1
159	By firearms.....	106							2	25	20	30	15	7	4			3
160	By cutting or piercing instruments.....	18								4	4	6	1	1		1		1
161	By jumping from high places.....	4								1	2		1					
162	By crushing.....	2								1			1					
163	Other suicides.....	2									1	1						
	Accidental or undefined (total).....	1,042	17	23	15	15	13	48	101	229	178	151	116	53	37	18	1	27
164	Poisoning by food.....	8			1			1		2	1	1	1		1			
165	Other acute poisonings.....	34		6	3	3	1	1	1	4	6	6	2		1	1		
166	Conflagration.....	21	2			1			2	1	2	6	1	2	2			2
167	Burns (conflagration excepted).....	39	1	7	3	4	2	7	3	4	1	1	1	1	3			1
168	Absorption of deleterious gases (conflagration excepted).....	28	9							5	6	1	4	3				
169	Accidental drowning.....	194	1	5	4	1		17	35	41	24	28	22	3	1	2		10
170	Traumatism by firearms.....	34						2	14	7	4	3	3	1				
171	Traumatism by cutting or piercing instruments.....	12							2	4	2		4					
172	Traumatism by fall.....	128		1	1	3	1	4	8	14	22	22	14	12	16	9	1	
173	Traumatism in mines and quarries (total).....	17							1	3	4	2	4	2				1
	Traumatism in mines.....	16							1	2	4	2	4	2				1
	Traumatism in quarries.....	1								1								
174	Traumatism by machines.....	30				1			3	13	9	3		1				
175	Traumatism by other crushing (total).....	339	1	1	1		5	12	25	85	64	56	41	18	13	5		12
	Railroad accidents and injuries.....	197			1			5	14	52	42	31	21	10	8	1		12
	Street-car accidents and injuries.....	28					3	1	3	4	6	7	1	1	1	1		
	Automobile accidents and injuries.....	35				1	3	6	6	1	5	9	2	2				
	Injuries by other vehicles.....	41	1	1			3	1	11	4	6	6	4	1	3			
	Landslide, other crushing.....	38				1		1	12	11	7	4	1	1				
176	Injuries by animals.....	12				1	2	2	1		1	1	3	1				
177	Starvation.....																	
178	Excessive cold.....	3										2	1					
179	Effects of heat.....	2										1			1			
180	Lightning.....	1										1						
181	Electricity (lightning excepted).....	22							3	8	8		2	1				
185	Fractures (cause not specified).....	3								1		1	1					
186	Other external violence.....	115	3	3	2	2	1	2	3	37	24	16	16	4		1		1
	Homicide (total).....	86	1		1			3	4	19	27	20	7		1			3
182	By firearms.....	72	1					2	4	15	23	18	6		1			2
183	By cutting or piercing instruments.....	3								2	1	3	2					1
184	By other means.....	11			1			1		2	3	2	1					
	XIV.—Ill-defined diseases.....	159	33	3	2	4	2	3	5	6	7	17	26	25	17	6	1	1
187	Ill-defined organic disease.....	8	1							1	1	1	1	2	1			
188	Sudden death.....	8											2	1	2			
189	Not specified or ill-defined (total).....	143	30	3	2	4	2	3	5	5	6	16	23	22	14	5	1	1
	Ill-defined.....	76	8	1	1	3			2	4	4	10	17	13	10	2	1	1
	Not specified, or unknown.....	67	22	2	1	1	2	3	3	1	2	6	6	9	4	3		1

¹ Exclusive of injuries at birth.

CAUSES OF DEATH, BY AGE.

TABLE 5.—DEATHS (EXCLUSIVE OF STILLBIRTHS) IN THE REGISTRATION AREA, ALL REGISTRATION STATES, AND EACH REGISTRATION STATE, FROM EACH CAUSE AND CLASS OF CAUSES, BY AGE OF DECEDENT: 1912—Contd.

Detailed Int. List No.	CAUSE OF DEATH.	All deaths.	DEATHS AT AGE OF—																Deaths at unknown age.
			Under 1 year.	1 year.	2 years.	3 years.	4 years.	5 to 9 years.	10 to 19 years.	20 to 29 years.	30 to 39 years.	40 to 49 years.	50 to 59 years.	60 to 69 years.	70 to 79 years.	80 to 89 years.	90 to 99 years.	100 years and over.	
WISCONSIN.																			
	All causes	26,987	5,017	734	351	246	190	631	1,112	1,887	1,753	1,925	2,554	3,292	3,984	2,770	452	9	80
	I.—General diseases	6,929	402	205	141	98	86	310	501	941	739	727	868	911	695	270	19	16
1	Typhoid fever.....	309	5	2	5	2	1	17	55	95	56	29	27	13	1	1
2	Typhus fever.....
3	Relapsing fever.....
4	Malaria.....	10	1	1	1	2	1	3	1
5	Smallpox.....	4	2	1	1
6	Measles.....	125	42	39	17	3	2	12	7	2	1
7	Scarlet fever.....	284	10	24	38	28	30	88	14	3	1
8	Whooping cough.....	199	114	51	19	6	2	7
9	Diphtheria and croup.....	300	22	36	32	36	25	96	32	5	8	6	2
10	Influenza.....	207	20	3	1	2	1	3	5	5	5	5	21	26	56	48	5	1
11	Miliary fever.....
12	Asiatic cholera.....
13	Cholera nostras.....	9	3	1	1	1	1	1
14	Dysentery.....	59	18	5	4	2	2	2	1	2	6	9	7	1
15	Plague.....
16	Yellow fever.....
17	Leprosy.....
18	Erysipelas.....	67	14	2	4	5	6	7	9	11	9
19	Other epidemic diseases.....	8	4	1	1
20	Purulent infection and septicemia.....	75	7	1	4	9	10	13	5	8	4	8	5	1
21	Glanders.....
22	Anthrax.....
23	Rabies.....	1	1
24	Tetanus.....	32	7	3	1	7	2	4	1	3	1	2	1
25	Mycoses.....	1	1
26	Pellagra.....	2	1	1
27	Beriberi.....
	Tuberculosis (total).....	2,384	52	31	14	11	11	44	228	691	473	318	240	166	81	19	5
28	Tuberculosis of the lungs.....	1,982	17	10	3	3	16	184	601	414	285	209	149	73	15	3
29	Acute miliary tuberculosis.....	74	2	2	1	3	11	20	17	8	7	2	1
30	Tuberculous meningitis.....	129	23	15	9	7	10	15	11	17	11	4	3	3	1
31	Abdominal tuberculosis.....	85	3	2	1	4	11	20	13	6	14	5	4	1	1
32	Pott's disease.....	22	1	1	2	3	4	7	1	2
33	White swellings.....	6	1	2	2	1
34	Tuberculosis of other organs.....	42	4	1	1	1	11	3	9	4	5	1	2
35	Disseminated tuberculosis.....	44	1	1	7	16	8	4	4	1	2	2	1
36	Rickets.....	13	11	2
37	Syphilis.....	71	45	3	1	3	4	7	6	2
38	Gonococcus infection.....	2	1	1
	Cancer and other malignant tumors (total).....	1,841	3	1	3	2	5	8	30	74	248	407	510	395	143	9	3
39	Of the buccal cavity.....	67	1	1	1	5	10	23	13	13
40	Of the stomach, liver.....	933	3	6	25	112	226	274	213	68	3	2
41	Of the peritoneum, intestines, rectum.....	183	1	1	1	3	7	25	27	49	53	15	1
42	Of the female genital organs.....	198	11	16	44	49	47	26	5
43	Of the breast.....	147	1	11	37	38	34	15	10	1
44	Of the skin.....	66	1	1	2	1	12	12	15	19	2
45	Of other organs or of organs not specified.....	247	1	2	3	5	7	13	24	45	71	60	13	3
46	Other tumors (tumors of the female genital organs excepted).....	17	1	1	4	4	4	2	1
47	Acute articular rheumatism.....	126	2	3	8	35	11	10	5	10	13	22	5	1	1
48	Chronic rheumatism and gout.....	36	1	4	1	3	7	14	4	1	1
49	Scurvy.....	3	3
50	Diabetes.....	347	2	11	43	28	15	36	51	78	62	21
51	Exophthalmic goiter.....	51	7	5	9	10	11	7	1	1
52	Addison's disease.....	11	2	1	2	1	2	1	1	1
53	Leukemia.....	55	2	6	6	11	4	10	9	3	1
54	Anemia, chlorosis.....	140	2	1	2	1	1	1	7	6	14	19	34	32	17	2	1
55	Other general diseases.....	45	16	3	1	1	2	2	3	2	3	1	2	4	2	2	1
56	Alcoholism (acute or chronic).....	87	8	29	19	15	13	3
57	Chronic lead poisoning.....	4	1	1	1
58	Other chronic occupation poisonings.....
59	Other chronic poisonings.....	4	1	1	2
	II.—Diseases of the nervous system and of the organs of special sense.....	2,823	372	49	33	20	18	50	80	93	113	187	342	474	589	349	49	2	3
60	Encephalitis.....	20	7	1	1	3	1	6	3	2	1
61	Meningitis (total).....	226	66	25	16	10	6	27	31	22	1	3	7	3	2	2
	Simple meningitis.....	108	32	11	5	4	3	10	15	11	4	2	6	3	1	1
	Cerebrospinal meningitis (undefined).....	58	14	9	7	4	4	12	4	1	1	1
	Cerebrospinal fever.....	60	20	5	4	2	3	13	4	7	1	1
62	Locomotor ataxia.....	54	1	9	9	16	10	7	2
63	Other diseases of the spinal cord (total).....	144	14	2	4	1	4	7	3	5	7	6	23	30	30	7	1
	Acute anterior poliomyelitis.....	32	11	2	4	1	4	6	2	1	1
	Other diseases of the spinal cord ¹	112	3	1	1	5	7	6	22	30	29	7	1
64	Cerebral hemorrhage, apoplexy.....	1,507	12	1	2	5	5	18	37	88	216	359	453	270	37	2	2
65	Softening of the brain.....	30	3	3	9	5	10
66	Paralysis without specified cause.....	159	2	2														

MORTALITY STATISTICS.

TABLE 5.—DEATHS (EXCLUSIVE OF STILLBIRTHS) IN THE REGISTRATION AREA, ALL REGISTRATION STATES, AND EACH REGISTRATION STATE, FROM EACH CAUSE AND CLASS OF CAUSES, BY AGE OF DECEDENT: 1912—Contd.

Detailed Int. List No.	CAUSE OF DEATH.	All deaths.	DEATHS AT AGE OF—														Deaths at unknown age.	
			Under 1 year.	1 year.	2 years.	3 years.	4 years.	5 to 9 years.	10 to 19 years.	20 to 29 years.	30 to 39 years.	40 to 49 years.	50 to 59 years.	60 to 69 years.	70 to 79 years.	80 to 89 years.		90 to 99 years.
WISCONSIN—Continued.																		
II.—Diseases of the nervous system and of the organs of special sense—Continued.																		
69	Epilepsy.....	96	3	1	2	1	2	4	13	22	12	14	8	6	7	1		
70	Convulsions (nonpuerperal).....	4							1	1	1		1					
71	Convulsions of infants.....	286	258	18	5	3	2											
72	Chorea.....	2											1	1				
73	Neuralgia and neuritis.....	18							4	1	1	2	1	7	1			
74	Other diseases of the nervous system.....	94	4		1	1	2	4	10	12	13	13	17	5	9	3	1	
75	Diseases of the eyes and their annexa.....	1															1	
76	Diseases of the ears.....	35	6	2	2		1	2	7	5	2	1	4		3			
III.—Diseases of the circulatory system.....																		
		3,651	55	5	2	5	3	26	83	108	148	233	434	787	1,085	602	64	11
77	Pericarditis.....	24						1		2	2	3	2	4	6	4		
78	Acute endocarditis.....	190	8	1	1	1	1	10	18	17	29	31	61	5	5	2		
79	Organic diseases of the heart.....	2,704	36	2	1	4	1	14	60	76	97	173	289	642	852	414	33	10
80	Angina pectoris.....	114	1							3	3	11	18	38	26	13		1
81	Diseases of the arteries, atheroma, aneurism, etc.....	512								3	4	6	50	83	180	155	30	
82	Embolism and thrombosis.....	68						1	2	11	7	12	11	12	11	1		
83	Diseases of the veins (varices, hemorrhoids, phlebitis, etc.).....	11						1	1	1	1	1	1	2	2	2		
84	Diseases of the lymphatic system (lymphangitis, etc.).....	12	6	1			1	1					1	1	1			
85	Hemorrhage; other diseases of the circulatory system.....	16	3	1				3	4	1	1		1	1	1			
IV.—Diseases of the respiratory system.....																		
		2,904	748	198	74	32	24	51	62	95	106	152	196	290	445	366	58	7
86	Diseases of the nasal fossae.....	7	4							1							2	
87	Diseases of the larynx.....	30	7	4	5	2		6		1	1		1	2		1		
88	Diseases of the thyroid body.....	15								4			2	4	4	1		
89	Acute bronchitis.....	259	159	29	12	4	4	1		1	1	4	1	11	26	6		
90	Chronic bronchitis.....	293	4	1		1		2		2	4	2	19	41	95	108	14	
91	Bronchopneumonia.....	685	308	97	27	13	9	10	6	2	9	16	18	36	76	48	10	
92	Pneumonia (total).....	1,327	227	56	28	12	9	29	47	75	83	108	128	176	197	126	19	7
	Lobar pneumonia.....	633	68	14	15	7	5	17	23	35	44	63	76	98	103	57	6	2
	Pneumonia (undefined).....	694	159	42	13	5	4	12	24	40	39	45	52	78	94	69	13	5
93	Pleurisy.....	72	2	4	2		1	3	5	3	3	12	7	8	15	6	1	
94	Pulmonary congestion, pulmonary apoplexy.....	104	31	5			1	2	2		4	3	9	15	27	5		
95	Gangrene of the lung.....	11						1		1	3	1	1	2	1	1		
96	Asthma.....	56	1					1		1	2	6	8	18	17	2		
97	Pulmonary emphysema.....	5											2	2	1			
98	Other diseases of the respiratory system (tuberculosis excepted).....	40	5	2					5	3	4	7	2	10	2			
V.—Diseases of the digestive system.....																		
		2,948	1,182	186	56	46	25	73	111	116	145	169	212	209	253	146	16	3
99	Diseases of the mouth and annexa.....	10	3	1	3			1			1					1		
100	Diseases of the pharynx.....	30	3	3	1	3	1	1	4	3	4	3	1	2		1		
101	Diseases of the esophagus.....	4													4			
102	Ulcer of the stomach.....	95	2				1	1	4	9	9	8	23	14	23	1		
103	Other diseases of the stomach (cancer excepted).....	325	163	14	7	1	1	6	1	1	4	8	12	18	49	37	3	
104	Diarrhea and enteritis (under 2 years).....	1,106	944	162														
105	Diarrhea and enteritis (2 years and over).....	237			39	25	12	18	6	6	18	16	14	23	31	24	5	
106	Ankylostomiasis.....																	
107	Intestinal parasites.....	2		1				1										
108	Appendicitis and typhlitis.....	306	3			3	7	29	80	58	47	33	20	15	9	2		
109	Hernia, intestinal obstruction (total).....	256	31	4	3	6	1	8	6	14	20	19	25	40	47	27	4	1
	Hernia.....	87	5							5	5	8	21	26	14	3		
	Intestinal obstruction.....	169	26	4	3	6	1	8	6	14	15	14	17	19	21	13	1	1
110	Other diseases of the intestines.....	74	20		3			3	3	4	2	6	10	3	9	10		1
111	Acute yellow atrophy of the liver.....	11	2							1	1		1	2	3		1	
112	Hydatid tumor of the liver.....	2	1							1								
113	Cirrhosis of the liver.....	234								5	15	43	63	48	42	17		1
114	Biliary calculi.....	66								2	6	9	17	9	19	4		
115	Other diseases of the liver.....	137	9		1	3	1	1	2	9	12	18	19	28	15	16	3	
116	Diseases of the spleen.....	4							1				1		2			
117	Simple peritonitis (nonpuerperal).....	38	1	1	2	2	1	4	3	1	5	4	4	6	2	2		
118	Other diseases of the digestive system (cancer and tuberculosis excepted).....	11							1	2	1	2	2	1		2		
VI.—Nonvenereal diseases of the genito-urinary system and annexa.....																		
		1,902	49	10	6	8	7	25	49	77	118	167	262	381	447	261	32	3
119	Acute nephritis.....	144	14	7	2	4	7	10	11	14	14	15	12	13	17	3	1	
120	Bright's disease.....	1,463	22	3	4	4		13	34	46	82	134	227	330	351	192	19	2
121	Chyluria.....																	
122	Other diseases of the kidneys and annexa.....	48	11							2	3	2	8	5	9	8		
123	Calculi of the urinary passages.....	8								1				2	2	3		

CAUSES OF DEATH, BY AGE.

TABLE 5.—DEATHS (EXCLUSIVE OF STILLBIRTHS) IN THE REGISTRATION AREA, ALL REGISTRATION STATES, AND EACH REGISTRATION STATE, FROM EACH CAUSE AND CLASS OF CAUSES, BY AGE OF DECEDENT: 1912—Contd.

Detailed Int. List No.	CAUSE OF DEATH.	All deaths.	DEATHS AT AGE OF—													Deaths at unknown age.			
			Under 1 year.	1 year.	2 years.	3 years.	4 years.	5 to 9 years.	10 to 19 years.	20 to 29 years.	30 to 39 years.	40 to 49 years.	50 to 59 years.	60 to 69 years.	70 to 79 years.		80 to 89 years.	90 to 99 years.	100 years and over.
WISCONSIN—Continued.																			
VI.—Nonvenereal diseases of the genito-urinary system and annexa—Continued.																			
124	Diseases of the bladder.....	76	2					2			1		3	9	24	26	8	1	
125	Diseases of the urethra, urinary abscess, etc.	3								2			1						
126	Diseases of the prostate.....	93											2	20	39	28	4		
127	Nonvenereal diseases of the male genital organs.....	1														1			
128	Uterine hemorrhage (nonpuerperal).....	1																	
129	Uterine tumor (noncancerous).....	16						1		4	3	4		4					
130	Other diseases of the uterus.....	15						2	6	3	3	3							
131	Cysts and other tumors of the ovary.....	10						2	1	1	3	1		1	1				
132	Salpingitis and other diseases of the female genital organs.....	25						1	7	8	7	1	1	1					
133	Nonpuerperal diseases of the breast (cancer excepted).....	1																	
	VII.—The puerperal state.....	252						18	103	106	23							2	
134	Accidents of pregnancy.....	25						2	11	10	2								
135	Puerperal hemorrhage.....	35						1	16	15	2							1	
136	Other accidents of labor.....	41						1	16	20	4								
137	Puerperal septicemia.....	88						12	34	36	5							1	
138	Puerperal albuminuria and convulsions.....	56						2	26	19	9								
139	Puerperal phlegmasia alba dolens, embolus, sudden death.....	7								6	1								
140	Following childbirth (not otherwise defined).....																		
141	Puerperal diseases of the breast.....																		
VIII.—Diseases of the skin and of the cellular tissue																			
		107	19					3	4	5	2	4	9	27	31	3			
142	Gangrene.....	62							1	1	2	2	9	19	27	3			
143	Furuncle.....	10	4					2	1	1	1			1	1				
144	Acute abscess.....	17	6					2	1	2	1	2		1	2				
145	Other diseases of the skin and annexa.....	18	9					1	1	1				6	1				
IX.—Diseases of the bones and of the organs of locomotion																			
		43	2	2	1	1	2	6	4	5	3	7	4	1	2	3			
146	Diseases of the bones (tuberculosis excepted).....	38	2	2	1	1	2	6	4	4	3	6	4	1	1	1			
147	Diseases of the joints (tuberculosis and rheumatism excepted).....	4							1						1	2			
148	Amputations.....											1							
149	Other diseases of the organs of locomotion.....	1																	
X.—Malformations																			
		256	241	3	3	3	2	1	3										
150	Congenital malformations (stillbirths not included) (total).....	256	241	3	3	3	2	1	3										
	Hydrocephalus.....	41	33	1	3	1			3										
	Congenital malformations of the heart.....	120	115			2	2	1											
	Other congenital malformations.....	95	93	2															
XI.—Early infancy																			
		1,861	1,861																
151	Congenital debility, icterus, and sclerema (total).....	1,499	1,499																
	Premature birth.....	884	884																
	Congenital debility, "atrophy," "marasmus," etc.....	635	635																
152	Other causes peculiar to early infancy (total).....	358	358																
	Injuries at birth.....	219	219																
	Other causes peculiar to early infancy.....	139	139																
153	Lack of care.....	4	4																
XII.—Old age																			
		1,125										1	30	278	625	183	6	2	
154	Senility.....	1,125										1	30	278	625	183	6	2	
XIII.—External causes																			
		1,984	43	62	33	33	22	85	196	334	265	253	211	175	125	92	25	1	29
Suicide (total)																			
		343							13	64	60	58	72	41	21	11	1	2	
155	By poison.....	98							6	21	20	15	19	10	4	2	1		
156	By asphyxia.....	5							1	1	1	1	2	1					
157	By hanging or strangulation.....	80							4	14	4	14	20	10	5	9			
158	By drowning.....	20							1	2	4	5	4	3	1				
159	By firearms.....	114							2	22	24	19	22	15	9			1	
160	By cutting or piercing instruments.....	17							2	2	3	4	5	1	2				
161	By jumping from high places.....	2								2	1	1						1	
162	By crushing.....	5							2	1	1								
163	Other suicides.....	2								1			1						
Accidental or undefined (total)																			
		1,577	36	61	33	33	22	83	179	254	192	185	134	131	103	81	24	1	25
164	Poisoning by food.....	19	5	1		2	1	1	2		3	1	2			1			
165	Other acute poisonings.....	42	5	17	4	1	1	1	2		3	4	1	1	1				
166	Conflagration.....	32	3	4	2	2	2	2	4	2	1	1	4	1	1				
167	Burns (conflagration excepted).....	123	2	15	14	11	6	8	7	10	9	14	7	7	8	5			

1 Exclusive of injuries at birth.

MORTALITY STATISTICS.

TABLE 5.—DEATHS (EXCLUSIVE OF STILLBIRTHS) IN THE REGISTRATION AREA, ALL REGISTRATION STATES, AND EACH REGISTRATION STATE, FROM EACH CAUSE AND CLASS OF CAUSES, BY AGE OF DECEDENT: 1912—Contd.

Detailed Int. List No.	CAUSE OF DEATH.	All deaths.	DEATHS AT AGE OF—														Deaths at unknown age.		
			Under 1 year.	1 year.	2 years.	3 years.	4 years.	5 to 9 years.	10 to 19 years.	20 to 29 years.	30 to 39 years.	40 to 49 years.	50 to 59 years.	60 to 69 years.	70 to 79 years.	80 to 89 years.		90 to 99 years.	100 years and over.
			WISCONSIN—Continued.																
	XIII.—External causes—Contd.																		
	Accidental or undefined—Continued.																		
168	Absorption of deleterious gases (conflagration excepted).....	48	12			1			3	2	5	3	4	10	4	1	1	2	
169	Accidental drowning.....	272		11	5	7	3	31	59	61	35	28	11	9	4			8	
170	Traumatism by firearms.....	63		2				7	28	12	7	3	3		1				
171	Traumatism by cutting or piercing instruments.....	2									1		1						
172	Traumatism by fall.....	295	2	5	2	2	1	5	6	26	22	26	19	36	57	63	21	1	
173	Traumatism in mines and quarries (total).....	17								8	3	4	2						
	Traumatism in mines.....	17								8	3	4	2						
	Traumatism in quarries.....																		
174	Traumatism by machines.....	53		1				1	8	14	9	10	6	4					
175	Traumatism by other crushing (total).....	411		2	3	5	1	20	34	91	72	66	51	40	14	3	1	8	
	Railroad accidents and injuries.....	273				1		8	18	65	60	46	35	23	7	1	1	8	
	Street-car accidents and injuries.....	26			2		1	2	2	6	3	4		2	3	1			
	Automobile accidents and injuries.....	23			1	1		6	1	5	4	3	1	1					
	Injuries by other vehicles.....	68		2		2		4	10	5	3	10	15	12	4	1			
	Landslide, other crushing.....	21				1			3	10	2	3		2					
176	Injuries by animals.....	30			1	1	2	1	4	2		5	4	6	1	3			
177	Starvation.....																		
178	Excessive cold.....	25								1	1	3	4	9	3	2	1	1	
179	Effects of heat.....	10	1						1		1	1	1	2	2			1	
180	Lightning.....	12							4	1	4	3							
181	Electricity (lightning excepted).....	13					1		3	4		2	2	1					
185	Fractures (cause not specified).....	3							1	1	1	1							
186	Other external violence.....	107	6	3	2	1	4	6	16	17	15	10	12	6	4	1		4	
	Homicide (total).....	64	7	1				2	4	16	13	10	5	3	1			2	
182	By firearms.....	29						1	1	8	6	6	3	1	1			2	
183	By cutting or piercing instruments.....	13	1	1				1	2	3	4	1							
184	By other means.....	22	6						1	5	3	3	2	2					
	XIV.—Ill-defined diseases.....	202	43	14	2		1	4	2	11	5	5	20	25	38	25	3	4	
187	Ill-defined organic disease.....	36	1					1			1	1	2	5	3	15	1	1	
188	Sudden death.....	5											1	1	3				
189	Not specified or ill-defined (total).....	161	42	14	2		1	3	2	11	4	4	17	19	27	10	2	3	
	Ill-defined.....	117	23	13	2			1	1	9	2	3	16	16	20	9	1	1	
	Not specified, or unknown.....	44	19	1			1	2	1	2	2	1	1	3	7	1	1	2	

CAUSES OF DEATH, BY AGE.

TABLE 6.—DEATHS (EXCLUSIVE OF STILLBIRTHS) IN EACH CITY OF 100,000 POPULATION OR OVER IN 1910, BY CAUSE OF DEATH (ABRIDGED INTERNATIONAL LIST), AND BY AGE OF DECEDENT: 1912.

[The cities included in this table are arranged alphabetically by states.]

Abridged Int. List No.	CAUSE OF DEATH.	All deaths.	DEATHS AT AGE OF—														Deaths at unknown age.	
			Under 1 year.	1 year.	2 years.	3 years.	4 years.	5 to 9 years.	10 to 19 years.	20 to 29 years.	30 to 39 years.	40 to 49 years.	50 to 59 years.	60 to 69 years.	70 to 79 years.	80 to 89 years.		90 to 99 years.
BIRMINGHAM, ALA. (TOTAL).																		
	All causes.....	2,612	399	128	49	35	20	52	140	434	366	305	267	208	113	79	12	5
1	Typhoid fever.....	56	2			1	1	6	11	25	2	5	3					
2	Typhus fever.....																	
3	Malaria.....	50	4	4	1	1		4	6	9	9	3	4	3	1	1		
4	Smallpox.....																	
5	Measles.....	17	3	7	4	1		1				1						
6	Scarlet fever.....	2																
7	Whooping cough.....	39	19	9	7	1		2										
8	Diphtheria and croup.....	15	2	5	4			3	1									
9	Influenza.....	31								2	3	3	7	6	4	4	2	
10	Asiatic cholera.....																	
11	Cholera nostras.....																	
12	Other epidemic diseases.....	21	2	2	1	1			1	4	2	1	3	2	2			
13	Tuberculosis of the lungs.....	277	4	2	1	1		5	29	103	80	26	20	5	1			
14	Tuberculous meningitis.....	3								2		1						
15	Other forms of tuberculosis.....	33	1	1	1			2	8	6	6	7	4	1	1			
16	Cancer and other malignant tumors.....	37						1	6	6	6	13	13	11	5	1		
17	Meningitis.....	20	4			2	1	2	4	2	2	2	2					
18	Cerebral hemorrhage and softening.....	158		1				1	1	2	5	21	23	21	11	6	1	
19	Organic diseases of the heart.....	8	6	1					4	17	19	36	30	29	11	10	2	
20	Acute bronchitis.....	7				1												
21	Chronic bronchitis.....	213						1	1	1	25	26	21	3	1	1		
22	Pneumonia.....	64	22	11	4	8	3	9	9	27			21	24	18	4	1	1
23a	Bronchopneumonia.....	36	12	5	3	1				1			2	3	1			
23b	Other diseases of the respiratory system.....	28	2	2	1	1				3	6	1	4	1	3	1		
24	Diseases of the stomach.....	58	9	2	2	1		1	2	3	6	11	7	7	3	4	4	
25(37)	Diarrhea and enteritis.....	141	64	47	8	5	3	1	2	3	6	11	7	7	3	1	2	
26	Appendicitis and typhlitis.....	38						1	4	16	10	3	3	3	1	1		
27	Hernia, intestinal obstruction.....	26	2	2				1	1	6	5	3	3	2	1			
28	Cirrhosis of the liver.....	16									4	6	4	1				
29	Acute nephritis and Bright's disease.....	166	1		1		1	1	4	10	15	24	45	33	21	9		1
30	Diseases of the female genital organs.....	23								7	9	10	10	3				
31	Puerperal fever.....	30							1	10	10	3						
32	Other puerperal affections.....	22								16	6							
33	Congenital debility and malformations.....	149	148	1											5	5	18	6
34	Senility.....	35																
35	Violent deaths (excluding suicide).....	288	8	3	4	6	3	9	27	89	58	46	21	8		18	5	2
36	Suicide.....	13							2	7		2	1			6		
(37)	Other defined diseases.....	361	49	11	3	3	2	4	22	49	66	43	43	37	17	10	1	1
38	Diseases ill-defined or unknown.....	60	11	7	1			2		5	13	9	3	3	4	2		

BIRMINGHAM, ALA. (WHITE).

	All causes.....	1,213	211	70	17	16	10	28	51	161	133	99	159	118	80	52	7	1
1	Typhoid fever.....	33	1			1	1	1	8	16		2	3					
2	Typhus fever.....																	
3	Malaria.....	17	4	2				3	3	1	2		1		1			
4	Smallpox.....																	
5	Measles.....	12	3	5	1	1		1				1						
6	Scarlet fever.....	2																
7	Whooping cough.....	9	6	1	2													
8	Diphtheria and croup.....	11	2	3	3			2	1									
9	Influenza.....	14											3	4	3	3	1	
10	Asiatic cholera.....																	
11	Cholera nostras.....																	
12	Other epidemic diseases.....	11	2	2					1	1	1		3		1			
13	Tuberculosis of the lungs.....	95	1	1				3	3	36	26	9	13	2	1			
14	Tuberculous meningitis.....	1										1						
15	Other forms of tuberculosis.....	15	1	1					2	2	2	4	3	1	1			
16	Cancer and other malignant tumors.....	39						1	4	2	6	11	10	1	1			
17	Meningitis.....	11	3				1	1	1	1	2	2	1	1	4	1		
18	Cerebral hemorrhage and softening.....	43		1					1	2	5	12	7	10	5			
19	Organic diseases of the heart.....	64							2	4	4	10	15	13	9	6	1	
20	Acute bronchitis.....	2	1															
21	Chronic bronchitis.....	4				1												
22	Pneumonia.....	74	8	5	1	3	1	3	3	4	8	3	8	2	1	1	1	1
23a	Bronchopneumonia.....	31	17	6	2	2		3	3	4	3	3	2	12	12	1	1	1
23b	Other diseases of the respiratory system.....	9				1			1	1			3	2	2			
24	Diseases of the stomach.....	18	2		1	1			1	1	2	2	2	2	2	1	3	1
25(37)	Diarrhea and enteritis.....	83	43	28	2	1	2		1	1	2	7	5	2	1	1		
26	Appendicitis and typhlitis.....	29							4	10	3	3	3	2	1	1		
27	Hernia, intestinal obstruction.....	14	2	2						2	3	1	3	2	1			
28	Cirrhosis of the liver.....	10								2	3	3	3	1	1			
29	Acute nephritis and Bright's disease.....	99	1				1	1	3	4	4	10	28	28	14	6		
30	Diseases of the female genital organs.....	9							1	1	2	2						
31	Puerperal fever.....	10							1	4	2	2						
32	Other puerperal affections.....	15							1	12	3							
33	Congenital debility and malformations.....	84	83	1														
34	Senility.....	20																
35	Violent deaths (excluding suicide).....	117	5	2	2	4	1	6	11	31	23	14	10	2	3	11	4	
36	Suicide.....	11							2	5		2	1			5		
(37)	Other defined diseases.....	179	25	7	2	3	1	3	5	17	30	17	20	13	1	6	1	1
38	Diseases ill-defined or unknown.....	18	1	3				2			3	1	30	2	2			

CAUSES OF DEATH, BY AGE.

TABLE 6.—DEATHS (EXCLUSIVE OF STILLBIRTHS) IN EACH CITY OF 100,000 POPULATION OR OVER IN 1910, BY CAUSE OF DEATH (ABRIDGED INTERNATIONAL LIST), AND BY AGE OF DECEDENT: 1912—Continued.

[The cities included in this table are arranged alphabetically by states.]

Abridged Int. List No.	CAUSE OF DEATH.	All deaths.	DEATHS AT AGE OF—														Deaths at unknown age.	
			Under 1 year.	1 year.	2 years.	3 years.	4 years.	5 to 9 years.	10 to 19 years.	20 to 29 years.	30 to 39 years.	40 to 49 years.	50 to 59 years.	60 to 69 years.	70 to 79 years.	80 to 89 years.		90 to 99 years.
OAKLAND, CAL.																		
	All causes.....	2,140	279	56	24	16	17	40	69	170	173	225	260	297	324	158	31	1
1	Typhoid fever.....	23		1	1	1	2		3	4	6	2	1	2				
2	Typhus fever.....																	
3	Malaria.....																	
4	Smallpox.....																	
5	Measles.....	5	1	2				2										
6	Scarlet fever.....																	
7	Whooping cough.....	16	4	7	3		2											
8	Diphtheria and croup.....	15	5	1			4	4	1									
9	Influenza.....	3	1												2			
10	Asiatic cholera.....																	
11	Cholera nostras.....																	
12	Other epidemic diseases.....	9	5		1			1						2			1	
13	Tuberculosis of the lungs.....	193					1	1	21	52	37	36	25	13	5	2		
14	Tuberculous meningitis.....	19	3	2	2		1	3	1	1	3	1	2		1			
15	Other forms of tuberculosis.....	23	4	1		2	1	1	1	5	6	2	2					
16	Cancer and other malignant tumors.....	168																
17	Meningitis.....	19	6	5			1	3	1	1	1	1	10	13	34	39	25	3
18	Cerebral hemorrhage and softening.....	128								1	1	1	13	34	39	25	3	1
19	Organic diseases of the heart.....	328	4						6	12	15	30	37	67	100	48	9	1
20	Acute bronchitis.....	13	4	3	1			1	1			1	1	2	2	5	6	8
21	Chronic bronchitis.....	16										1	1	1	1	5	6	1
22	Pneumonia.....	125	16	6	1	1		3	3	7	7	16	22	14	20	6	8	1
23a	Bronchopneumonia.....	70	31	6	5	1					2	3	7	10	10	5	2	
23b	Other diseases of the respiratory system.....	23	1					1	1		2	3	1	1	5	5	3	2
24	Diseases of the stomach.....	31	7	7				1	1	3	4	3	3	3	4	3	1	
25(37)	Diarrhea and enteritis.....	69	46	8	2	3	3	1	1	1	1	2	2	2	3	3		
26	Appendicitis and typhlitis.....	24								6	2	4	2	3	1	6	2	1
27	Hernia, intestinal obstruction.....	29	4	2				2	1			2	2	3	6	2		
28	Cirrhosis of the liver.....	31								3	5	6	6	5	6	6		
29	Acute nephritis and Bright's disease.....	126	2						3	11	18	24	24	23	21	15	4	
30	Diseases of the female genital organs.....	13							2	2	4	4	1	2				
31	Puerperal fever.....	12							1	2	4	1						
32	Other puerperal affections.....	13								9	4							
33	Congenital debility and malformations.....	116	112	1	2	1									6	12	4	
34	Senility.....	22																
35	Violent deaths (excluding suicide).....	130	4	2	2	2	2	6	8	20	16	21	13	10	18	6		
36	Suicide.....	56							1	15	17	8	9	7	1			
37	Other defined diseases.....	269	23	5	3	3		10	9	12	15	35	40	47	47	15	3	
38	Diseases ill-defined or unknown.....	3	1															

SAN FRANCISCO, CAL.

SAN FRANCISCO, CAL.																		
	All causes.....	6,770	700	162	66	54	35	77	168	539	798	929	1,030	983	819	365	42	2
1	Typhoid fever.....	59				1	1	1	11	19	10	9	2	4		1		
2	Typhus fever.....																	
3	Malaria.....	9										4	2	1				
4	Smallpox.....	1																
5	Measles.....	49	7	17	13	4	4	3	1									
6	Scarlet fever.....	3																
7	Whooping cough.....	22	19	2	1	1			1									
8	Diphtheria and croup.....	29	7	7	3	3	5	7	2	2								
9	Influenza.....	11	1	1									2	3		3		
10	Asiatic cholera.....																	
11	Cholera nostras.....																	
12	Other epidemic diseases.....	21	2	1					1	3	3	2	3	2	3	3	1	
13	Tuberculosis of the lungs.....	702	4	2		1	1	4	28	163	196	146	94	51	11	1		
14	Tuberculous meningitis.....	76	20	17	8	7	3	6	7	7	7	7	5	1	3			
15	Other forms of tuberculosis.....	82	9	8		2	1	4	8	9	15	10	5	1	3			
16	Cancer and other malignant tumors.....	506																
17	Meningitis.....	39	4	4	2	4	1	2	9	3	3	3	3	4	12	2		
18	Cerebral hemorrhage and softening.....	310	3	3	1													
19	Organic diseases of the heart.....	1,043	3	3		1		5	16	25	55	134	177	234	257	121	12	1
20	Acute bronchitis.....	43	12	5	1	3						1	1	4	10	8	11	1
21	Chronic bronchitis.....	39	2															
22	Pneumonia.....	332	36	19	11	5	2	3	7	13	30	51	52	45	43	13	2	
23a	Bronchopneumonia.....	203	58	22	8	1	4	4	4	7	19	15	17	19	17	7	1	
23b	Other diseases of the respiratory system.....	65	3		1	1	1		2	5	6	8	8	3	9	10	2	
24	Diseases of the stomach.....	57	18	1				1	1	4	2	4	4	4	5	6	6	1
25(37)	Diarrhea and enteritis.....	208	146	37	1							5	5	3	3	6	2	
26	Appendicitis and typhlitis.....	86				2	1	5	11	19	20	14	9	6	14	9	2	
27	Hernia, intestinal obstruction.....	63	9		1	1			1	4	7	9	6	14	9	2		
28	Cirrhosis of the liver.....	165				1	1			4	28	41	34	36	18	3		
29	Acute nephritis and Bright's disease.....	511	4	1				1	5	27	73	74	108	115	72	28	2	
30	Diseases of the female genital organs.....	48								9	15	18	3	2	1			
31	Puerperal fever.....	20							2	9	9	2						
32	Other puerperal affections.....	29							1	7	19	2						
33	Congenital debility and malformations.....	234	226	2		4	1	1										
34	Senility.....	72								74	85	1	4	21	37	8		1
35	Violent deaths (excluding suicide).....	432	8	2	6	7	4	11	18	37	85	81	62	38	27	8		
36	Suicide.....	202							1	37	55	49	36	18	6			
37	Other defined diseases.....	999	106	11	2	4	4	17	29	66	91	114	175	155	150	63	11	
38	Diseases ill-defined or unknown.....																	

MORTALITY STATISTICS.

TABLE 6.—DEATHS (EXCLUSIVE OF STILLBIRTHS) IN EACH CITY OF 100,000 POPULATION OR OVER IN 1910, BY CAUSE OF DEATH (ABRIDGED INTERNATIONAL LIST), AND BY AGE OF DECEDENT: 1912—Continued.

[The cities included in this table are arranged alphabetically by states.]

Abridged Int. List No.	CAUSE OF DEATH.	All deaths.	DEATHS AT AGE OF—														Deaths at unknown age.			
			Under 1 year.	1 year.	2 years.	3 years.	4 years.	5 to 9 years.	10 to 19 years.	20 to 29 years.	30 to 39 years.	40 to 49 years.	50 to 59 years.	60 to 69 years.	70 to 79 years.	80 to 89 years.		90 to 99 years.	100 years and over.	
DENVER, COLO.																				
	All causes.....	3,275	380	55	28	15	10	54	142	389	489	407	434	378	325	153	15	1	
1	Typhoid fever.....	35	1	1	5	6	11	6	2	1	2
2	Typhus fever.....
3	Malaria.....	1	1
4	Smallpox.....
5	Measles.....	1	1
6	Scarlet fever.....	17	4	1	8	4
7	Whooping cough.....	26	15	5	4	1	1
8	Diphtheria and croup.....	13	2	3	2	1	1	2	1	1
9	Influenza.....	16	1	1	1	1	5	1
10	Asiatic cholera.....
11	Cholera nostras.....	1	1
12	Other epidemic diseases.....	10	2	1
13	Tuberculosis of the lungs.....	625	1	1	23	205	222	98	56	13	6
14	Tuberculous meningitis.....	35	4	6	3	1	2	3	3	5	4	2	2
15	Other forms of tuberculosis.....	30	1	2	5	5	5	5	4	2
16	Cancer and other malignant tumors.....	202	1	13	16	44	42	58	22	4	1
17	Meningitis.....	40	8	5	1	2	3	5	4	5	4	2
18	Cerebral hemorrhage and softening.....	115	1	11	21	33	31	8
19	Organic diseases of the heart.....	284	2	2	5	21	21	24	42	55	54	39	17
20	Acute bronchitis.....	18	8	1	1	1	1	1	4	2
21	Chronic bronchitis.....	9
22	Pneumonia.....	193	16	5	2	1	1	11	21	21	23	30	27	21	13
23a	Bronchopneumonia.....	92	31	7	1	1	4	1	1	4	3	8	12	10	9
23b	Other diseases of the respiratory system.....	56	3	3	3	3	10	15	3	11	5
24	Diseases of the stomach.....	27	4	1	1	2	2	4	2	4	2	3	2
25(37)	Diarrhea and enteritis.....	69	46	7	3	1	2	1	1	1	1	3	3
26	Appendicitis and typhilitis.....	49	1	2	9	5	11	9	9	2
27	Hernia, intestinal obstruction.....	25	3	2	1	1	1	2	4	6	4	1
28	Cirrhosis of the liver.....	26	2	3	6	3	8	3
29	Acute nephritis and Bright's disease.....	255	2	2	2	1	2	6	11	21	29	50	58	62	9
30	Diseases of the female genital organs.....	25	3	6	7	4	2	1	2
31	Puerperal fever.....	15	2	9	4
32	Other puerperal affections.....	17	1	9	5	2
33	Congenital debility and malformations.....	185	183	1	1
34	Senility.....	82	2	5	29	38	8
35	Violent deaths (excluding suicide).....	145	1	3	1	1	4	16	21	35	14	18	13	9
36	Suicide.....	55	6	9	13	8	6	1
(37)	Other defined diseases.....	476	46	2	1	1	9	12	22	60	76	93	68	55	30
38	Diseases ill-defined or unknown.....	5	2	1	1	1

BRIDGEPORT, CONN.

	All causes.....	1,517	362	57	16	29	11	38	50	95	134	164	167	182	133	64	14	1
1	Typhoid fever.....	9	1	3	2	1	2
2	Typhus fever.....
3	Malaria.....	1	1
4	Smallpox.....
5	Measles.....	7	2	1	1	1	1
6	Scarlet fever.....	19	1	3	2	3	2	5	2	1
7	Whooping cough.....	10	10
8	Diphtheria and croup.....	16	1	3	2	1	7	1	1
9	Influenza.....	8	1	1	3	1
10	Asiatic cholera.....
11	Cholera nostras.....
12	Other epidemic diseases.....	4	2	2
13	Tuberculosis of the lungs.....	94	4	1	2	1	7	24	27	16	9	3
14	Tuberculous meningitis.....	14	6	3	2	1	1	1	1	1
15	Other forms of tuberculosis.....	9	1	2	1	1	1	1	2
16	Cancer and other malignant tumors.....	100	1	4	2	19	31	21	18	2
17	Meningitis.....	17	2	1	2	2	4	1	1	1	1	1
18	Cerebral hemorrhage and softening.....	69	2	1	3	5	12	18	20	6
19	Organic diseases of the heart.....	153	3	1	3	2	9	22	23	42	30	18
20	Acute bronchitis.....	7	6
21	Chronic bronchitis.....	5	1
22	Pneumonia.....	118	22	7	4	1	5	2	5	12	12	11	21	9	6
23a	Bronchopneumonia.....	60	36	11	2	2	1	1	2	1	1	1
23b	Other diseases of the respiratory system.....	20	3	2	2	1	1	2	4	1	2	1	1
24	Diseases of the stomach.....	6	3
25(37)	Diarrhea and enteritis.....	127	103	15	4	1	1	1	2
26	Appendicitis and typhilitis.....	10	1	1	2	1	1	3	1
27	Hernia, intestinal obstruction.....	15	1	1	1	1	3	3	3	1	1
28	Cirrhosis of the liver.....	6	1	1	2	2
29	Acute nephritis and Bright's disease.....	134	1	1	1	2	2	4	18	26	27	30	14	6	1
30	Diseases of the female genital organs.....	6	1	2	1
31	Puerperal fever.....	9	6	1	2
32	Other puerperal affections																		

CAUSES OF DEATH, BY AGE.

TABLE 6.—DEATHS (EXCLUSIVE OF STILLBIRTHS) IN EACH CITY OF 100,000 POPULATION OR OVER IN 1910, BY CAUSE OF DEATH (ABRIDGED INTERNATIONAL LIST), AND BY AGE OF DECEDENT: 1912—Continued.

[The cities included in this table are arranged alphabetically by states.]

Abridged Int. List No.	CAUSE OF DEATH.	All deaths.	DEATHS AT AGE OF—													Deaths at unknown age.		
			Under 1 year.	1 year.	2 years.	3 years.	4 years.	5 to 9 years.	10 to 19 years.	20 to 29 years.	30 to 39 years.	40 to 49 years.	50 to 59 years.	60 to 69 years.	70 to 79 years.		80 to 89 years.	90 to 99 years.
NEW HAVEN, CONN.																		
	All causes.....	2,297	434	127	39	27	16	38	80	143	171	216	285	343	251	111	15	1
1	Typhoid fever.....	34				1		3	10	10	8	1	1					
2	Typhus fever.....																	
3	Malaria.....	5	1	1	1										1	1		
4	Smallpox.....																	
5	Measles.....	26	3	13	5	3	2											
6	Scarlet fever.....	8		1	1			4	1		1							
7	Whooping cough.....	18	4	5	4	3	1	1	1									
8	Diphtheria and croup.....	17	1	5		4		4	2	1								
9	Influenza.....	10	3									1		2	3	1		
10	Asiatic cholera.....																	
11	Cholera nostras.....	1												1				
12	Other epidemic diseases.....	11	3	1		1								3	2	1		
13	Tuberculosis of the lungs.....	142	2	4	1	1	2		10	31	30	26	16	15	2	2		
14	Tuberculous meningitis.....	20	3	5	3			1	2	1	2	1	1					
15	Other forms of tuberculosis.....	27	3	2				2	3	4	5	4	4	3	1			
16	Cancer and other malignant tumors.....	142		1						1	12	22	42	36	22	6		
17	Meningitis.....	23	7	5	2	2		1	1	1	1	1	1	1	1	1		
18	Cerebral hemorrhage and softening.....	148	1	1					1	1	1	15	21	52	34	21	1	
19	Organic diseases of the heart.....	224	2	1		1	2	3	8	13	23	39	57	58	13	1	4	
20	Acute bronchitis.....	16	8	4									1	1	1	1	1	
21	Chronic bronchitis.....	15							1		1	2	2	4	3	3	6	
22	Pneumonia.....	214	30	24	9	3	2	4	7	11	17	25	32	28	15	6	3	1
23a	Bronchopneumonia.....	100	40	22	5	3	2	4	4	1	1	3	2	7	5	4	1	
23b	Other diseases of the respiratory system.....	25	1	1				2	1	1	3	3	4	3	5	3	1	
24	Diseases of the stomach.....	25	4	2	1				3	2	1	3	5	4	2			
25 (37)	Diarrhea and enteritis.....	126	94	15	2	1	1		1	3	2	2	3	3	4	1		
26	Appendicitis and typhlitis.....	16						4	5	2	3	1	1	1	1			
27	Hernia, intestinal obstruction.....	24	4	1					1	2	1	3	5	7	4			
28	Cirrhosis of the liver.....	16								2	2	3	4	2	5			
29	Acute nephritis and Bright's disease.....	175							7	8	13	18	41	43	29	14	2	
30	Diseases of the female genital organs.....	10								2	2	1	6	1				
31	Puerperal fever.....	11							1	8	2	1						
32	Other puerperal affections.....	14							1	6	5	2						
33	Congenital debility and malformations.....	139	135	1		1		2										
34	Senility.....	21												2	6	11	2	
35	Violent deaths (excluding suicide).....	106	5	5	1	3	3	3	11	12	10	15	14	12	10	2		
36	Suicide.....	26								6	7	3	5	5				
(37)	Other defined diseases.....	341	75	5	4		2	5	8	19	28	36	42	51	44	20	2	
38	Diseases ill-defined or unknown.....	21	5	2						2	3	7	2					

WASHINGTON, D. C. (TOTAL).

	All causes.....	6,259	899	157	63	34	27	91	247	512	709	706	764	849	814	328	54	5
1	Typhoid fever.....	79		1				4	21	18	19	11	3	2				
2	Typhus fever.....																	
3	Malaria.....	6	1			1				1	1		1	1				
4	Smallpox.....																	
5	Measles.....	7		4	2	1												
6	Scarlet fever.....	4	1			1		1										
7	Whooping cough.....	63	31	16	8	2	2	3				1						
8	Diphtheria and croup.....	16	1	2	2	1	5	4	1									
9	Influenza.....	61	7	2	1			1	1	1	5	6	12	10	11	4		
10	Asiatic cholera.....																	
11	Cholera nostras.....																	
12	Other epidemic diseases.....	22	7								3	5		4	2	1		
13	Tuberculosis of the lungs.....	751	4	2	4	3	2	12	84	198	214	118	60	35	11	4		
14	Tuberculous meningitis.....	43	8	15	2	3	2	9	2	13	2	3	9	3	1			
15	Other forms of tuberculosis.....	50	2	2		2	1	4	8	13	2	3	9	3	1			
16	Cancer and other malignant tumors.....	328							2	12	24	60	79	81	51	18		
17	Meningitis.....	23	4	5	2		1	3		4	2	2	4	1				
18	Cerebral hemorrhage and softening.....	410	3		1				1	1	15	41	71	97	135	44	2	
19	Organic diseases of the heart.....	802	1	1		1	1	3	10	29	69	102	123	199	190	60	12	1
20	Acute bronchitis.....	52	31	7	3	1			1		1	1	1	3	3			
21	Chronic bronchitis.....	28	1						1		1	1	4	8	4	7	1	
22	Pneumonia.....	354	62	23	9	3	1	6	17	33	30	44	37	40	34	10	5	
23a	Bronchopneumonia.....	130	49	17	5	3	1	2	3	6	7	4	8	5	13	6	1	
23b	Other diseases of the respiratory system.....	90	8		1	1			2	8	10	8	6	11	25	9	1	
24	Diseases of the stomach.....	131	11					1	3	8	20	26	27	19	12	6	1	
25 (37)	Diarrhea and enteritis.....	242	156	33	8	3		2	3	1	3	5	7	10	3	1		
26	Appendicitis and typhlitis.....	38						5	4	5	10	6	3	4				
27	Hernia, intestinal obstruction.....	44	4		1	2			2	5	4	12	4	4	4	2		
28	Cirrhosis of the liver.....	44								2	9	5	13	8	5	2		
29	Acute nephritis and Bright's disease.....	534	7	2	1	2	1	2	12	18	58	71	117	111	101	25	6	
30	Diseases of the female genital organs.....	51						1	1	11	16	13	3	3	2	1		
31	Puerperal fever.....	15							3	7	4	1						
32	Other puerperal affections.....	33							6	16	10	1						
33	Congenital debility and malformations.....	373	371			1			1									
34	Senility.....	153								1				21	57	50	20	4
35	Violent deaths (excluding suicide).....	288	7	3	4	4	5	12	31	45	35	38	30	30	26	17	1	
36	Suicide.....	89							5	20	24	16	12	10	1	1		
(37)	Other defined diseases.....	888	121	14	7		4	15	26	48	112	105	133	133	113	54	3	
38	Diseases ill-defined or unknown.....	18	1	10	1									2	1	1		

MORTALITY STATISTICS.

TABLE 6.—DEATHS (EXCLUSIVE OF STILLBIRTHS) IN EACH CITY OF 100,000 POPULATION OR OVER IN 1910, BY CAUSE OF DEATH (ABRIDGED INTERNATIONAL LIST), AND BY AGE OF DECEDENT: 1912—Continued.

[The cities included in this table are arranged alphabetically by states.]

Abridged Int. List No.	CAUSE OF DEATH.	All deaths.	DEATHS AT AGE OF—														Deaths at unknown age.			
			Under 1 year.	1 year.	2 years.	3 years.	4 years.	5 to 9 years.	10 to 19 years.	20 to 29 years.	30 to 39 years.	40 to 49 years.	50 to 59 years.	60 to 69 years.	70 to 79 years.	80 to 89 years.		90 to 99 years.	100 years and over.	
WASHINGTON, D. C. (WHITE).																				
	All causes.....	3,611	427	57	23	12	13	42	95	220	348	359	439	596	659	282	33	1		
1	Typhoid fever.....	49		1				2	13	10	11	7	3	2						
2	Typhus fever.....																			
3	Malaria.....	4	1								1		1	1						
4	Smallpox.....																			
5	Measles.....	4		3	1															
6	Scarlet fever.....	4	1			1		1		1										
7	Whooping cough.....	21	16	2			1	1				1								
8	Diphtheria and croup.....	15	1		2	1	5	4	1							1				
9	Influenza.....	25	5	1	1						2		3	3	8	2				
10	Asiatic cholera.....																			
11	Cholera nostras.....																			
12	Other epidemic diseases.....	14	5								1	1		4	2	1				
13	Tuberculosis of the lungs.....	309	3		2			1	23	67	96	57	25	22	11	2				
14	Tuberculous meningitis.....	16	4	6	1			3	1	1										
15	Other forms of tuberculosis.....	18	1						1	5	1	1		3	1					
16	Cancer and other malignant tumors.....	251						1	1	8	15	36	55	71	48	16				
17	Meningitis.....	18	3	4	1			3		3	2		1							
18	Cerebral hemorrhage and softening.....	278	3								12	18	35	66	107	36	1			
19	Organic diseases of the heart.....	495	1	1			1	1	5	12	26	35	63	139	154	53	4			
20	Acute bronchitis.....	15	10												2	3				
21	Chronic bronchitis.....	23									1	1	3	6	4	7	1			
22	Pneumonia.....	158	15	8	3	1		2	4	11	15	22	19	20	25	8	5			
23a	Bronchopneumonia.....	64	22	3	2	2	1	1		2	4		5	4	12	5	1			
23b	Other diseases of the respiratory system.....	57	4		1	1			1	1	4	4	2	7	22	9	1			
24	Diseases of the stomach.....	69	3							3	7	12	16	12	11	4	1			
25(37)	Diarrhea and enteritis.....	117	63	17	6	1		2	1	3	2	2	5	6	8	3	1			
26	Appendicitis and typhlitis.....	23						4	1	3	7	4	2	2						
27	Hernia, intestinal obstruction.....	32	4		1	1				3	3	10	4	3	1	2				
28	Cirrhosis of the liver.....	37								1	6	4	11	8	5	2				
29	Acute nephritis and Bright's disease.....	321	5	1	1				5	9	17	32	67	77	81	23	3			
30	Diseases of the female genital organs.....	21							1	2	5	10	2			1				
31	Puerperal fever.....	6								3	2	1								
32	Other puerperal affections.....	18							2	8	7	1								
33	Congenital debility and malformations.....	197	196			1														
34	Senility.....	94													7	37	38	11	1	
35	Violent deaths (excluding suicide).....	185	1	1	2	3	4	6	16	26	24	22	18	24	20	17	1			
36	Suicide.....	80							4	18	20	16	10	10	1	1				
(37)	Other defined diseases.....	566	60	6	3		1	10	15	23	57	61	84	99	96	48	3			
38	Diseases ill-defined or unknown.....	7		3	1							1			1	1				

WASHINGTON, D. C. (COLORED).

WASHINGTON, D. C. (COLORED).																				
	All causes.....	2,648	472	100	35	22	14	49	152	292	361	347	325	253	155	46	21	4		
1	Typhoid fever.....	30						2	8	8	8	4								
2	Typhus fever.....																			
3	Malaria.....	2					1			1										
4	Smallpox.....																			
5	Measles.....	3		1	1	1														
6	Scarlet fever.....																			
7	Whooping cough.....	42	15	14	8	2	1	2												
8	Diphtheria and croup.....																			
9	Influenza.....	36	2	1				1	1	1	3	6	9	7	3	2				
10	Asiatic cholera.....																			
11	Cholera nostras.....																			
12	Other epidemic diseases.....	8	2								2	4		13						
13	Tuberculosis of the lungs.....	442	1	2	2	3	2	11	61	131	118	61	35	13		2				
14	Tuberculous meningitis.....	27	4	9	1	3	2	6	1	7	1	2	4							
15	Other forms of tuberculosis.....	32	1	2		2	1	4	7	8	1	2	4							
16	Cancer and other malignant tumors.....	77							1	4	9	24	24	10	3	2				
17	Meningitis.....	5	1	1	1		1			1	4									
18	Cerebral hemorrhage and softening.....	132			1					1	3	23	36	31	28	8				
19	Organic diseases of the heart.....	307				1		2	5	17	43	67	60	60	36	7	8	1		
20	Acute bronchitis.....	37	21	7	3	1			1		1		1	1	1					
21	Chronic bronchitis.....	5	1												2					
22	Pneumonia.....	196	47	15	6	2	1	4	13	22	15	22	18	20	9	2				
23a	Bronchopneumonia.....	66	27	14	3	1		1	3	4	3	4	3	1	1	1				
23b	Other diseases of the respiratory system.....	33	4						1	7	6	4	4	4	3					
24	Diseases of the stomach.....	62	8					1		5	13	14	11	7	1	2				
25(37)	Diarrhea and enteritis.....	125	93	16	2	2			2	1	1	3	2	1	2					
26	Appendicitis and typhlitis.....	15			1			1	3	2	3	2	1	2						
27	Hernia, intestinal obstruction.....	12				1			2	2	1	2		1	3					
28	Cirrhosis of the liver.....	7								1	3		2							
29	Acute nephritis and Bright's disease.....	213	2	1		2	1	2	7	9	41	39	50	34	20	2	3			
30	Diseases of the female genital organs.....	30						1		9	11	3	1	3	2					
31	Puerperal fever.....	9							3	4	2									
32	Other puerperal affections.....	15							4	8	3									
33	Congenital debility and malformations.....	176	175						1											
34	Senility.....	59									1			14	20	12	9	3		
35	Violent deaths (excluding suicide).....	103	6	2	2	1	1	6	15	19	11	16	12	6	6					
36	Suicide.....	9							1	2	4		2							
(37)	Other defined diseases.....	322	61	8	4		3	5	11	25	55	44	49	34	17	6				
38	Diseases ill-defined or unknown.....	11	1	7								1		2						

CAUSES OF DEATH, BY AGE.

261

TABLE 6.—DEATHS (EXCLUSIVE OF STILLBIRTHS) IN EACH CITY OF 100,000 POPULATION OR OVER IN 1910, BY CAUSE OF DEATH (ABRIDGED INTERNATIONAL LIST), AND BY AGE OF DECEDENT: 1912—Continued.

[The cities included in this table are arranged alphabetically by states.]

Abridged Int. List No.	CAUSE OF DEATH.	All deaths.	DEATHS AT AGE OF—														Deaths at unknown age.		
			Under 1 year.	1 year.	2 years.	3 years.	4 years.	5 to 9 years.	10 to 19 years.	20 to 29 years.	30 to 39 years.	40 to 49 years.	50 to 59 years.	60 to 69 years.	70 to 79 years.	80 to 89 years.		90 to 99 years.	100 years and over.
ATLANTA, GA. (TOTAL).																			
	All causes.....	2,999	454	139	64	36	25	56	182	411	381	344	324	274	202	86	12	6	3
1	Typhoid fever.....	70		1		2	2	5	21	21	10	5	2		1				
2	Typhus fever.....																		
3	Malaria.....	11			1	1				5	1	2		1					
4	Smallpox.....																		
5	Measles.....	12	1	4	1	1		1	2	2									
6	Scarlet fever.....	2		1															
7	Whooping cough.....	23	10	7	3		1	2											
8	Diphtheria and croup.....	26	3	7	2	4	3	5	1										
9	Influenza.....	31	2						1	5	5	3	5	3	5	2			
10	Asiatic cholera.....																		
11	Cholera nostras.....																		
12	Other epidemic diseases.....	55	8	9	1			2	1	3	6	5	6	7	6	1			
13	Tuberculosis of the lungs.....	218	2	2	2	2		3	30	84	46	30	10	5	2				
14	Tuberculous meningitis.....	8		1			2	1	1	2		1							
15	Other forms of tuberculosis.....	17				1		2	1	1	7	2	2		1				
16	Cancer and other malignant tumors.....	99		2					1	5	11	24	19	18	14	3			
17	Meningitis.....	23	3	3		2		1	6	5	1			1					
18	Cerebral hemorrhage and softening.....	123	4					5	5	2	10	25	35	29	8		1		
19	Organic diseases of the heart.....	179	1	1		1		5	5	16	25	31	31	30	26	11	1		
20	Acute bronchitis.....	6		2	1			1	1					1					
21	Chronic bronchitis.....	15							1	3	3	3	1	1	2	1			
22	Pneumonia.....	285	57	21	14	6	3	10	24	36	36	24	17	15	14	5	1	2	
23a	Bronchopneumonia.....	55	21	9	5			3	2	4		2	2		5	2			
23b	Other diseases of the respiratory system.....	45	7			1		1	1	8	12	4	4	5	3	3			
24	Diseases of the stomach.....	97	11	4	3			2	4	11	13	17	15	7	9			1	
25(37)	Diarrhea and enteritis.....	186	82	53	11	3	2	1	1	6	3	5	6	6	4	3			
26	Appendicitis and typhlitis.....	37						1	4	12	11	6	2	2					
27	Hernia, intestinal obstruction.....	31	5	1	1				8	7	2	2	3				1		
28	Cirrhosis of the liver.....	17								4	3	3	3	4					
29	Acute nephritis and Bright's disease.....	352	1		2	1	2	3	7	29	36	55	66	80	49	18	2	1	
30	Diseases of the female genital organs.....	20							2	4	8	5		1					
31	Puerperal fever.....	20							2	11	7								
32	Other puerperal affections.....	23							2	11	9	1							
33	Congenital debility and malformations.....	174	173		1								1	4	17	16	4	2	
34	Senility.....	44																	
35	Violent deaths (excluding suicide).....	222	16	3	8	6	4	8	33	60	31	17	12	14	3	4	1		2
36	Suicide.....	28								8	11	6		2					
37	Other defined diseases.....	402	42	5	3	4	1	6	22	46	60	57	70	41	30	13	1		1
38	Diseases ill-defined or unknown.....	43	5	3	4			1	1	3	8	9	7	1					

ATLANTA, GA. (WHITE).

	All causes.....	1,616	252	72	27	21	12	34	65	174	176	163	166	209	165	69	10	1
1	Typhoid fever.....	38		1		2	1	2	7	14	5	4	1		1			
2	Typhus fever.....																	
3	Malaria.....	4				1				3								
4	Smallpox.....																	
5	Measles.....	11	1	4	1	1		1	2	1								
6	Scarlet fever.....	2		1														
7	Whooping cough.....	5	2	2														
8	Diphtheria and croup.....	22	1	6	2	4	3	4	1					1				
9	Influenza.....	9							1		1			2	4	1		
10	Asiatic cholera.....																	
11	Cholera nostras.....																	
12	Other epidemic diseases.....	36	7	6	1			2		1	4	1	2	6	5	1		
13	Tuberculosis of the lungs.....	99			1			1	7	39	20	19	6	4	2			
14	Tuberculous meningitis.....	4		1			1		1	1								
15	Other forms of tuberculosis.....	4								1	1	1	1					
16	Cancer and other malignant tumors.....	76		2		1			4	3	8	1	15	15	13	2		
17	Meningitis.....	13	3	2		1			4	4	1	1	1	1				
18	Cerebral hemorrhage and softening.....	71	2						1	1	3	12	19	24	5	3	1	
19	Organic diseases of the heart.....	95	1					3	6	6	6	9	16	20	23	10	1	
20	Acute bronchitis.....	4		1	1			1						1				
21	Chronic bronchitis.....	5												1				
22	Pneumonia.....	95	18	9	5	3		4	4	6	10	6	6	11	2	4	1	
23a	Bronchopneumonia.....	29	14	4	1		1	1	1	1		1	2		5	2		
23b	Other diseases of the respiratory system.....	24	6			1		1	1	1	6	3	3		2	3		
24	Diseases of the stomach.....	36	7	1	1			1	1	3	6	3	3	4	6	3		
25(37)	Diarrhea and enteritis.....	93	43	25	6	2	1	1	1	3		1	1	4	3	3		
26	Appendicitis and typhlitis.....	29						1	4	10	6	5	2	2				
27	Hernia, intestinal obstruction.....	14	3						2	4	1	1	2	3				
28	Cirrhosis of the liver.....	6								2	2	2	2					
29	Acute nephritis and Bright's disease.....	210	1		1	1	1	1	1	12	17	25	30	65	42	12	2	
30	Diseases of the female genital organs.....	12								2	2	4		1				
31	Puerperal fever.....	9							1	5	6							
32	Other puerperal affections.....	14							1	6	6	1						
33	Congenital debility and malformations.....	109	108		1								1	2	14	16	3	
34	Senility.....	36																
35	Violent deaths (excluding suicide).....	115	9	2	5	3	2	8	15	23	17	8	6	10	2	4	1	
36	Suicide.....	28								8	11	6		2	1			
37	Other defined diseases.....	246	24	3	1	1	1	4	8	23	33	34	47	33	24	8	1	
38	Diseases ill-defined or unknown.....	13	2	2				1		2	2	2	3	1				

MORTALITY STATISTICS.

TABLE 6.—DEATHS (EXCLUSIVE OF STILLBIRTHS) IN EACH CITY OF 100,000 POPULATION OR OVER IN 1910, BY CAUSE OF DEATH (ABRIDGED INTERNATIONAL LIST), AND BY AGE OF DECEDENT: 1912—Continued.

[The cities included in this table are arranged alphabetically by states.]

Abridged Int. List No.	CAUSE OF DEATH.	All deaths.	DEATHS AT AGE OF—														Deaths at unknown age.			
			Under 1 year.	1 year.	2 years.	3 years.	4 years.	5 to 9 years.	10 to 19 years.	20 to 29 years.	30 to 39 years.	40 to 49 years.	50 to 59 years.	60 to 69 years.	70 to 79 years.	80 to 89 years.		90 to 99 years.	100 years and over.	
ATLANTA, GA. (COLORED).																				
	All causes.....	1,383	202	67	37	15	13	22	117	237	205	181	158	65	37	17	2	6	2	
1	Typhoid fever.....	32					1	3	14	7	5	1	1							
2	Typhus fever.....	7																		
3	Malaria.....	7			1					2	1	2		1						
4	Smallpox.....	1																		
5	Measles.....	1								1										
6	Scarlet fever.....	18	8	5	3		1	1												
7	Whooping cough.....	4	2	1				1												
8	Diphtheria and croup.....	22	2							5	4	3	5	1	1	1				
9	Influenza.....																			
10	Asiatic cholera.....																			
11	Cholera nostras.....																			
12	Other epidemic diseases.....	19	1	3					1	2	2	4	4	1	1					
13	Tuberculosis of the lungs.....	119	2	2	1	2		2	23	45	26	11	4	1	1					
14	Tuberculous meningitis.....	4							1	1	1	1	1							
15	Other forms of tuberculosis.....	13				1	1	2	1	1	1	1	1							
16	Cancer and other malignant tumors.....	23				1			1	2	6	1	1							
17	Meningitis.....	10		1		1		1	2	2	3	3	4	3	1	1				
18	Cerebral hemorrhage and softening.....	52	2						4	4	7	13	16	5	3	1				
19	Organic diseases of the heart.....	84		1			1		2	10	19	22	15	10	3	3	1			
20	Acute bronchitis.....	2		1					1	1	1	1	1							
21	Chronic bronchitis.....	10							1	3	3	2								
22	Pneumonia.....	190	39	12	9	3	3	6	20	30	26	18	11	4	6	1				2
23a	Bronchopneumonia.....	26	7	5	4		2		1	4	4	1	2							
23b	Other diseases of the respiratory system.....	21	1								6	3	3							
24	Diseases of the stomach.....	61	4	3	2			1	3	3	7	14	12	3	1					1
25(37)	Diarrhea and enteritis.....	93	39	28	5	1	1	1		3	3	4	5	2						
26	Appendicitis and typhlitis.....	8								3	3	1	1							
27	Hernia, intestinal obstruction.....	17	2	1	1					6	2	1	2							1
28	Cirrhosis of the liver.....	11					1	2		2	2	1	4	4						
29	Acute nephritis and Bright's disease.....	142			2				6	17	19	30	36	15	7	6				1
30	Diseases of the female genital organs.....	11							2	2	6	1								
31	Feruptal fever.....	8							1	1	1	1								
32	Other puerperal affections.....	9							1	6	5	3								
33	Congenital debility and malformations.....	65	65																	
34	Senility.....	8												2	3					2
35	Violent deaths (excluding suicide).....	107	7	1	3	3	2		18	37	14	9	6	4	1					
36	Suicide.....																			
37	Other defined diseases.....	156	18	2	2	3		2	14	23	27	23	23	8	6	5				
38	Diseases ill-defined or unknown.....	30	3	1	4				1	3	6	7	4	1						

CHICAGO, ILL. (TOTAL).

All causes.....		34,034	6,678	1,670	768	530	364	1,031	1,299	2,878	3,441	3,909	4,007	3,490	2,659	1,156	146	7	1	
1	Typhoid fever.....	170	1		2	1	3	11	30	62	33	18	6	3						
2	Typhus fever.....	4																		
3	Malaria.....	4																		
4	Smallpox.....	8			1	2		1		2	1	2	1							
5	Measles.....	122	29	47	25	6	5	6	2	2	2									
6	Scarlet fever.....	625	22	62	80	80	68	213	73	22	5									
7	Whooping cough.....	137	67	40	14	6	3	7												
8	Diphtheria and croup.....	946	61	183	147	134	77	233	65	16	8	10	4	2	1					
9	Influenza.....	147	16	3	3	1		1	8	5	6	20	23	17	25	15	4			
10	Asiatic cholera.....																			
11	Cholera nostras.....	5	1	3								1								
12	Other epidemic diseases.....	166	64	12	4	2	4	3	3	9	11	14	16	11	8	4	1			
13	Tuberculosis of the lungs.....	3,328	23	21	2	6	5	19	270	939	865	659	332	151	28	7	1			
14	Tuberculous meningitis.....	220	36	39	25	18	10	17	32	16	16	5	5	1						
15	Other forms of tuberculosis.....	199	9	7	5	5	4	13	25	39	26	26	21	11	3					
16	Cancer and other malignant tumors.....	1,793	40	2	1	4	1	4	15	43	144	356	512	405	247	59	3			
17	Meningitis.....	174	2	1	13	12	5	15	23	15	12	14	9							
18	Cerebral hemorrhage and softening.....	1,095	22	1	1	1	1	10	19	39	124	221	254	282	112	9				
19	Organic diseases of the heart.....	3,490	17	2	4	7	9	55	122	185	315	439	581	790	656	274	34			
20	Acute bronchitis.....	99	50	9	11	3	1	1		2	1	4	3	3	5	6				
21	Chronic bronchitis.....	83	3	1	2	1		3		5	3	6	12	12	20	14	2			
22	Pneumonia.....	2,972	469	228	90	49	38	70	83	216	294	361	417	292	234	115	14	2		
23a	Bronchopneumonia.....	1,868	883	340	131	48	38	45	16	27	27	43	47	73	75	64	11			
23b	Other diseases of the respiratory system.....	248	25	13	7		2	7	11	21	23	27	46	27	18	21				
24	Diseases of the stomach.....	212	49	1	2	1		2	5	16	30	25	33	21	16	10	1			
25(37)	Diarrhea and enteritis.....	3,499	2,697	494	85	42	13	25	11	8	16	17	22	23	20	23	2			1
26	Appendicitis and typhlitis.....	368	1	1	6	5	3	33	77	72	63	50	36	17	3					
27	Hernia, intestinal obstruction.....	244	32	11	3	1	2	6	8	12	22	44	31	40	23	7	2			
28	Cirrhosis of the liver.....	475	1		1	1	1	1	1	15	69	126	130	86	38	4				
29	Acute nephritis and Bright's disease.....	2,562	39	23	16	15	13	33	49	108	224	415	529	509	411	150	25	2		1
30	Diseases of the female genital organs.....	181							7	39	54	56	16	2						
31	Feruptal fever.....	187							18	87	73	9								
32	Other puerperal affections.....	194							8	89	85	12								
33	Congenital debility and malformations.....	1,295	1,265	10	7	3	1	2						1						
34	Senility.....	45												6	12	21	5			
35	Violent deaths (excluding suicide).....	2,100	48	33	46	39	34	107	143	386	409	345	244	161	72	31	6			
36	Suicide.....	541							17	125	135	99	97	49	13	6				
37	Other defined diseases.....	4,217	704	67	35	37	23	92	162	277	430	579	611	521	41	2				

CAUSES OF DEATH, BY AGE.

263

TABLE 6.—DEATHS (EXCLUSIVE OF STILLBIRTHS) IN EACH CITY OF 100,000 POPULATION OR OVER IN 1910, BY CAUSE OF DEATH (ABRIDGED INTERNATIONAL LIST), AND BY AGE OF DECEDENT: 1912—Continued.

[The cities included in this table are arranged alphabetically by states.]

Abridged Int. List No.	CAUSE OF DEATH.	All deaths.	DEATHS AT AGE OF—														Deaths at unknown age.				
			Under 1 year.	1 year.	2 years.	3 years.	4 years.	5 to 9 years.	10 to 19 years.	20 to 29 years.	30 to 39 years.	40 to 49 years.	50 to 59 years.	60 to 69 years.	70 to 79 years.	80 to 89 years.		90 to 99 years.	100 years and over.		
CHICAGO, ILL. (WHITE).																					
	All causes.....	32,771	6,555	1,630	745	520	360	1,015	1,243	2,696	3,190	3,693	3,827	3,393	2,610	1,144	142	7	1		
1	Typhoid fever.....	162	1		2	1	3	10	26	60	33	18	5	3							
2	Typhus fever.....																				
3	Malaria.....	4								2		1	1								
4	Smallpox.....	7			1	2		1				2		1							
5	Measles.....	119	28	45	25	6	5	6	2		2										
6	Scarlet fever.....	623	22	62	80	80	67	213	72	22	5										
7	Whooping cough.....	131	66	38	13	5	3	6													
8	Diphtheria and croup.....	938	60	183	147	133	75	237	65	16	8	9	2	2	1						
9	Influenza.....	141	16	3	3	1		1	7	5	6	19	19	17	25	15	4				
10	Asiatic cholera.....																				
11	Cholera nostras.....	5	1	3								1									
12	Other epidemic diseases.....	162	63	12	4	2	4	3	3	8	11	14	15	10	8	4	1				
13	Tuberculosis of the lungs.....	3,060	19	21	2	6	5	15	245	864	793	609	305	143	27	5	1				
14	Tuberculous meningitis.....	205	33	35	22	18	10	17	31	16	15	3	5								
15	Other forms of tuberculosis.....	188	9	6	5	5	4	13	24	35	25	25	20	9	5	3					
16	Cancer and other malignant tumors.....	1,763	2	2	1	4	1	4	15	42	138	348	499	399	247	58	3				
17	Meningitis.....	168	39	15	12	12	5	15	22	14	11	14	9								
18	Cerebral hemorrhage and softening.....	1,059	22		1		1	1	10	19	37	118	207	247	276	111	9				
19	Organic diseases of the heart.....	3,319	16	2	4	6	9	55	121	172	280	400	551	760	642	268	33				
20	Acute bronchitis.....	96	50	7	10	3	1	1		2	1	4	3	3	5	6					
21	Chronic bronchitis.....	81	3					3		5	3	6	10	12	20	14	2				
22	Pneumonia.....	2,825	447	221	86	48	38	69	76	194	264	347	391	286	227	115	14	2			
23a	Bronchopneumonia.....	1,828	864	334	126	47	38	44	16	25	26	41	46	72	74	64	11				
23b	Other diseases of the respiratory system.....	238	24	13	7		2	7	10	20	22	26	42	27	17	21					
24	Diseases of the stomach.....	207	49	1	2	1		2	5	16	28	25	32	20	15	10	1				
25(37)	Diarrhea and enteritis.....	3,453	2,671	483	82	40	12	25	11	8	15	17	21	22	20	23	2	1			
26	Appendicitis and typhlitis.....	359	1	1	6	5	3	33	76	69	62	47	35	17	3	1					
27	Hernia, intestinal obstruction.....	241	32	11	3	1	2	6	7	11	22	43	31	40	23	7	2				
28	Cirrhosis of the liver.....	466	1		1	1	1	1	1	15	67	121	128	86	38	4	2				
29	Acute nephritis and Bright's disease.....	2,454	37	23	15	14	13	32	48	100	208	386	506	495	402	149	23	2			1
30	Diseases of the female genital organs.....	165		1					7	36	49	52	13	2	4	1					
31	Puerperal fever.....	176							17	81	69	9									
32	Other puerperal affections.....	190							7	88	83	12									
33	Congenital debility and malformations.....	1,271	1,243	10	7	2	1	2	5												
34	Senility.....	45											1	6	12	21	5				
35	Violent deaths (excluding suicide).....	2,028	48	33	46	38	34	105	138	367	383	335	239	158	71	31	2				
36	Suicide.....	529							17	121	131	96	96	49	13	6					
(37)	Other defined diseases.....	4,056	686	63	31	37	23	88	159	263	393	544	594	505	434	207	27	2			
38	Diseases ill-defined or unknown.....	9	2	1	2							1	1	1	1						

CHICAGO, ILL. (COLORED).

	All causes.....	1,263	123	40	23	10	4	16	56	132	251	216	180	97	49	12	4				
1	Typhoid fever.....	8						1	4	2			1								
2	Typhus fever.....																				
3	Malaria.....																				
4	Smallpox.....	1									1										
5	Measles.....	3	1	2																	
6	Scarlet fever.....	2					1		1												
7	Whooping cough.....	6	1	2	1	1		1													
8	Diphtheria and croup.....	8	1		1	2		1				1	2								
9	Influenza.....	6							1			1	4								
10	Asiatic cholera.....																				
11	Cholera nostras.....																				
12	Other epidemic diseases.....	4	1						1				1								
13	Tuberculosis of the lungs.....	268	4					4	25	75	72	50	27	8	1	2					
14	Tuberculous meningitis.....	15	3	4	3				1	1	2	1	1	1	2						
15	Other forms of tuberculosis.....	11		1					1	4	1	1	1	2							
16	Cancer and other malignant tumors.....	35							1	1	6	8	13	6		1					
17	Meningitis.....	6	1	1	1				1	1	1										
18	Cerebral hemorrhage and softening.....	36																			
19	Organic diseases of the heart.....	171	1			1			1	13	35	39	14	7	6	1					
20	Acute bronchitis.....	3		2	1																
21	Chronic bronchitis.....	2																			
22	Pneumonia.....	147	22	7	4	1		1	7	22	30	14	26	6	7						
23a	Bronchopneumonia.....	40	19	6	5	1		1	2	1	2	1	1	1	1						
23b	Other diseases of the respiratory system.....	10	1						1	1	1	1	4	1	1						
24	Diseases of the stomach.....	5									2										
25(37)	Diarrhea and enteritis.....	46	26	11	3	2	1			1	1	1	1	1	1						
26	Appendicitis and typhlitis.....	9							1	3	1	3	1								
27	Hernia, intestinal obstruction.....	3							1	1		1	1								
28	Cirrhosis of the liver.....	9									2	5	2								
29	Acute nephritis and Bright's disease.....	108	2		1	1		1	1	8	16	29	23	14	9	1	2				
30	Diseases of the female genital organs.....	16								3	5	4	3								
31	Puerperal fever.....	11							1	6	4										
32	Other puerperal affections.....	4							1	1	2										
33	Congenital debility and malformations.....	24	22							1											
34	Senility.....																				
35	Violent deaths (excluding suicide).....	72				1			2	5	19	26	10	5	3	1					

MORTALITY STATISTICS.

TABLE 6.—DEATHS (EXCLUSIVE OF STILLBIRTHS) IN EACH CITY OF 100,000 POPULATION OR OVER IN 1910. BY CAUSE OF DEATH (ABRIDGED INTERNATIONAL LIST), AND BY AGE OF DECEDENT: 1912—Continued.

[The cities included in this table are arranged alphabetically by states.]

Abridged Int. List No.	CAUSE OF DEATH.	All deaths.	DEATHS AT AGE OF—																Deaths at unknown age.
			Under 1 year.	1 year.	2 years.	3 years.	4 years.	5 to 9 years.	10 to 19 years.	20 to 29 years.	30 to 39 years.	40 to 49 years.	50 to 59 years.	60 to 69 years.	70 to 79 years.	80 to 89 years.	90 to 99 years.	100 years and over.	
INDIANAPOLIS, IND. (TOTAL).																			
	All causes.....	3,702	450	106	49	22	24	53	100	336	385	442	507	512	425	192	38	1	
1	Typhoid fever.....	44			1	1		3	12	11	7	5	1	3					
2	Typhus fever.....																		
3	Malaria.....	4								2		1				1			
4	Smallpox.....																		
5	Measles.....	16	4	7	2	1		1	1										
6	Scarlet fever.....	10			2	2	2				1								
7	Whooping cough.....	3	2	1															
8	Diphtheria and croup.....	36	1	5	7	4	6	7	2	3	1								
9	Influenza.....	17	2	1						1	4		1	4	1	3			
10	Asiatic cholera.....																		
11	Cholera nostras.....	3		1															2
12	Other epidemic diseases.....	24	1						1			2	2	4	9	5			
13	Tuberculosis of the lungs.....	379	10	2	1		1	6	38	102	94	51	37	28	8	1			
14	Tuberculous meningitis.....	22	4	2	2		2	3	2	4	1	1	1						
15	Other forms of tuberculosis.....	57	2	3	1	1		1	8	12	13	3	6	6	1				
16	Cancer and other malignant tumors.....	219							2	4	16	37	60	55	38	4	3		
17	Meningitis.....	32	9	5	2		2	2	2	3	2	1	1	2	1				
18	Cerebral hemorrhage and softening.....	206	1					1	2	1	12	27	34	68	46	13	1		
19	Organic diseases of the heart.....	455	3	2		1	1	3	14	20	23	71	87	103	83	35	9		
20	Acute bronchitis.....	13	5	1											3	2	1		
21	Chronic bronchitis.....	22	1												10	1	1		
22	Pneumonia.....	182	23	9	2	2		3	10	14	28	32	26	9	7	3			
23a	Bronchopneumonia.....	144	53	22	10	2	2	3	4	2	4	6	4	12	14	6			
23b	Other diseases of the respiratory system.....	36	1	1						6	6	5	6	3	2	5	1		
24	Diseases of the stomach.....	44	8	2			1	1		4	7	7	4	3	6	1			
25(37)	Diarrhea and enteritis.....	170	93	30	8	2	2	1	1	1	1	7	5	7	10	2			
26	Appendicitis and typhlitis.....	32			1	1	1		4	7	6	4	5	3					
27	Hernia, intestinal obstruction.....	36	3						2	5	3	4	3	11	3	2			
28	Cirrhosis of the liver.....	38							3	2	5	13	9	4	1				
29	Acute nephritis and Bright's disease.....	263	2	1		1			5	15	22	35	58	62	46	15	1		
30	Diseases of the female genital organs.....	27							1	8	8	5	2	3					
31	Puerperal fever.....	30							5	13	9	1	2						
32	Other puerperal affections.....	20							4	4	10	2							
33	Congenital debility and malformations.....	166	163	2					1										
34	Senility.....	41												2	11	18	10		
35	Violent deaths (excluding suicide).....	223	4	5	4	2	4	5	20	41	35	30	28	21	16	6	2		
36	Suicide.....	63								12	16	14	13	4	4				
(37)	Other defined diseases.....	624	55	4	6	1		10	19	37	66	89	100	69	100	62	6		
38	Diseases ill-defined or unknown.....	1											1						

INDIANAPOLIS, IND. (WHITE).

INDIANAPOLIS, IND. (WHITE).																			
	All causes.....	3,167	379	80	41	17	20	44	128	258	321	378	421	461	407	179	32	1	
1	Typhoid fever.....	40			1	1		2	12	9	7	4	1	3					
2	Typhus fever.....																		
3	Malaria.....	2								2									
4	Smallpox.....																		
5	Measles.....	16	4	7	2	1		1	1										
6	Scarlet fever.....	9			2	1	2	3			1								
7	Whooping cough.....	2	1	1															
8	Diphtheria and croup.....	34	1	5	7	4	6	6	1	3	1								
9	Influenza.....	15	2	1						1	3		1	4	1	2			
10	Asiatic cholera.....																		
11	Cholera nostras.....	3		1															2
12	Other epidemic diseases.....	22							1			2	2	3	9	5			
13	Tuberculosis of the lungs.....	284	5	2			2	21	73	77	43	27	27	8	1				
14	Tuberculous meningitis.....	14	3	2	1		1	3	1	2		1							
15	Other forms of tuberculosis.....	45		1					7	12	10	2	6	6	1				
16	Cancer and other malignant tumors.....	197							2	4	14	33	53	49	36	4	2		
17	Meningitis.....	27	9	4	2		2	2	2	1	2	1		2	1				
18	Cerebral hemorrhage and softening.....	191	1					1	1	1	11	26	28	65	44	12	1		
19	Organic diseases of the heart.....	384	3	1			1	2	13	18	17	60	64	89	78	32	6		
20	Acute bronchitis.....	13	5	1											3	2	1		
21	Chronic bronchitis.....	18	1												9	1	1		
22	Pneumonia.....	135	15	5	1	1	3	8	7	9	24	22	22	8	7	3			
23a	Bronchopneumonia.....	115	42	15	9	2	1	3	3	1	2	5	4	9	14	5			
23b	Other diseases of the respiratory system.....	29	1						4	6	4	4	3	2	5				
24	Diseases of the stomach.....	37	7	2					4	5	5	4	3	6	1				
25(37)	Diarrhea and enteritis.....	146	77	26	7	2	2	1	1	1	6	5	6	10	2				
26	Appendicitis and typhlitis.....	30			1	1	1		4	6	6	4	4	3					
27	Hernia, intestinal obstruction.....	33	3						2	4	3	4	3	9	3	2			
28	Cirrhosis of the liver.....	36							3	1	5	12	9	4	1				
29	Acute nephritis and Bright's disease.....	221	2			1			5	10	16	25	46	56	45	14	1		
30	Diseases of the female genital organs.....	23							1	6	7	4	2	3					
31	Puerperal fever.....	23							4	10	7	1	1						
32	Other puerperal affections.....	16							3	3	9	1							
33	Congenital debility and malformations.....	151	148	2					1										
34	Senility.....	39												2	10	17	10		
35	Violent deaths (excluding suicide).....	193	4	4	4	2	4	5	17	30	32	27	25	17	15	6	1		
36	Suicide.....	59								9	15	14	13	4	4				
(37)	Other defined diseases.....	564	45	2	4			10	18	35	58	78	91	63	96	58	6		
38	Diseases ill-defined or unknown.....	1											1						

CAUSES OF DEATH, BY AGE.

TABLE 6.—DEATHS (EXCLUSIVE OF STILLBIRTHS) IN EACH CITY OF 100,000 POPULATION OR OVER IN 1910, BY CAUSE OF DEATH (ABRIDGED INTERNATIONAL LIST), AND BY AGE OF DECEDENT: 1912—Continued.

[The cities included in this table are arranged alphabetically by states.]

Abridged Int. List No.	CAUSE OF DEATH.	All deaths.	DEATHS AT AGE OF—														Deaths at unknown age.	
			Under 1 year.	1 year.	2 years.	3 years.	4 years.	5 to 9 years.	10 to 19 years.	20 to 29 years.	30 to 39 years.	40 to 49 years.	50 to 59 years.	60 to 69 years.	70 to 79 years.	80 to 89 years.		90 to 99 years.
INDIANAPOLIS, IND. (COLORED).																		
	All causes.....	535	71	26	8	5	4	9	32	73	64	64	86	51	18	13	6	
1	Typhoid fever.....	4						1		2		1						
2	Typhus fever.....											1						
3	Malaria.....	2														1		
4	Smallpox.....																	
5	Measles.....																	
6	Scarlet fever.....	1			1													
7	Whooping cough.....	1	1															
8	Diphtheria and croup.....	2						1	1									
9	Influenza.....	2									1					1		
10	Asiatic cholera.....																	
11	Cholera nostras.....													1				
12	Other epidemic diseases.....	2	1											1				
13	Tuberculosis of the lungs.....	95	5	2	1		1	4	17	29	17	8	10	1				
14	Tuberculous meningitis.....	8	1				1		1	2	1	1						
15	Other forms of tuberculosis.....	12	2	2	1		1	1	1		3	1						
16	Cancer and other malignant tumors.....	22									2	4	7	6	2		1	
17	Meningitis.....	5		1						3	1							
18	Cerebral hemorrhage and softening.....	15							1	1	1	1	6	3	2	1		
19	Organic diseases of the heart.....	71		1			1	1	1	2	6	11	23	14	5	3	3	
20	Acute bronchitis.....																	
21	Chronic bronchitis.....	4								1	1	1						
22	Pneumonia.....	47	8	4	1	1			2	7	5	4	10	4	1			
23a	Bronchopneumonia.....	29	11	7	1		1		1	1	2	1	2	3		1		
23b	Other diseases of the respiratory system.....	7		1						2			2				1	
24	Diseases of the stomach.....	7						1	1		2	2						
25(37)	Diarrhea and enteritis.....	24	16	4	1				1			1		1				
26	Appendicitis and typhlitis.....	2								1								
27	Hernia, intestinal obstruction.....	3								1				2				
28	Cirrhosis of the liver.....	2											1					
29	Acute nephritis and Bright's disease.....	42		1						5	6	10	12	6	1	1		
30	Diseases of the female genital organs.....	4								2	1	1						
31	Puerperal fever.....	7							1	3	2		1					
32	Other puerperal affections.....	4							1	1	1							
33	Congenital debility and malformations.....	15	15															
34	Senility.....	2														1	1	
35	Violent deaths (excluding suicide).....	30		1					3	11	3	3	3	4	1		1	
36	Suicide.....	4								3								
(37)	Other defined diseases.....	60	10	2	2	1			1	2	8	11	9	6	4	4		
38	Diseases ill-defined or unknown.....																	

LOUISVILLE, KY. (TOTAL).

	All causes.....	3,761	448	82	54	28	19	82	164	388	444	415	507	487	399	184	34	8	18
1	Typhoid fever.....	50					1	2	7	15	11	8	5	1					
2	Typhus fever.....																		
3	Malaria.....	10	1							1	4	3	1						
4	Smallpox.....																		
5	Measles.....	1				1													
6	Scarlet fever.....	9		1	1	2	1	3				1							
7	Whooping cough.....	23	19	5	2	1	1	1											
8	Diphtheria and croup.....	26	2	1	9	2	1	6	4			1							
9	Influenza.....	35	1		1	2		2	1	3	5	3	5	7	4	2			
10	Asiatic cholera.....																		
11	Cholera nostras.....	2								1			1						
12	Other epidemic diseases.....	13	5										1	6	5				
13	Tuberculosis of the lungs.....	421	5	1		2	1	5	43	115	123	58	38	25	4				1
14	Tuberculous meningitis.....	25	3	8	3			1	4	2	1	2	1						
15	Other forms of tuberculosis.....	33		1	1		1	1	2	9	8	5	4	1					
16	Cancer and other malignant tumors.....	164							1	5	14	20	51	42	25	4			
17	Meningitis.....	127	12	4	4	1	5	26	27	22	12	5	9						3
18	Cerebral hemorrhage and softening.....	194	4				1		1	6	9	36	38	42	41	12	1		2
19	Organic diseases of the heart.....	366	2	1					8	17	32	55	68	90	62	20	3		
20	Acute bronchitis.....	33	13	7		2				1		1	1	3	5	4	1		
21	Chronic bronchitis.....	36							2	4	2	1	3	10	8	4	1	1	
22	Pneumonia.....	241	35	13	5	4	1	4	7	17	21	21	38	30	32	11	2		
23a	Bronchopneumonia.....	53	15	5	6			2	2	3	4	3	4	4	4	4		1	
23b	Other diseases of the respiratory system.....	66	3		1				4	4	8	9	12	5	17	5			
24	Diseases of the stomach.....	51	10	3	1	1		1		4	3	7	6	11	3		1		
25(37)	Diarrhea and enteritis.....	98	50	13	6	2	2		3	2	1	4	3	5	6	1			
26	Appendicitis and typhlitis.....	31		1	1			3	8	5	5	4	4	4					
27	Hernia, intestinal obstruction.....	43	5			1		2	1	9	8	5	1	4	5	1			1
28	Cirrhosis of the liver.....	50								8	11	13	11	11	5		1		1
29	Acute nephritis and Bright's disease.....	323	7	3	1	1		4	5	17	32	48	66	71	41	23	1		3
30	Diseases of the female genital organs.....	23								6	9	5	2						
31	Puerperal fever.....	9								7	2								
32	Other puerperal affections.....	17							1	10	5	1							
33	Congenital debility and malformations.....	196	196												33	37	14	5	
34	Senility.....	91																	
35	Violent deaths (excluding suicide).....	197	7		4	2		8	18	37	35	21	22	18	16	4	1		4
36	Suicide.....	47								8	7		11	8	2				
(37)	Other defined diseases.....	633	52	10	7	4	4	11	18	57	74	65	103	84	85	48	8		3
38	Diseases ill-defined or unknown.....	14		5	1	1				1			2		1				

MORTALITY STATISTICS.

TABLE 6.—DEATHS (EXCLUSIVE OF STILLBIRTHS) IN EACH CITY OF 100,000 POPULATION OR OVER IN 1910, BY CAUSE OF DEATH (ABRIDGED INTERNATIONAL LIST), AND BY AGE OF DECEDENT: 1912—Continued.

[The cities included in this table are arranged alphabetically by states.]

Abridged Int. List No.	CAUSE OF DEATH.	All deaths.	DEATHS AT AGE OF—														Deaths at unknown age.		
			Under 1 year.	1 year.	2 years.	3 years.	4 years.	5 to 9 years.	10 to 19 years.	20 to 29 years.	30 to 39 years.	40 to 49 years.	50 to 59 years.	60 to 69 years.	70 to 79 years.	80 to 89 years.		90 to 99 years.	100 years and over.
			LOUISVILLE, KY. (WHITE).																
	All causes.....	2,678	332	63	39	20	11	55	104	237	266	258	351	393	358	159	25	7	
1	Typhoid fever.....	31					1		3	10	5	7	4	1					
2	Typhus fever.....																		
3	Malaria.....	3									1	1	1						
4	Smallpox.....																		
5	Measles.....	1				1													
6	Scarlet fever.....	8		1	1	2	1	3											
7	Whooping cough.....	24	17	4	2	1													
8	Diphtheria and croup.....	25	1	1	9	2	1	6	4			1							
9	Influenza.....	17			1	1		1		2	4	1			3	3	1		
10	Asiatic cholera.....																		
11	Cholera nostras.....	1								1									
12	Other epidemic diseases.....	12	3								1		1	3	4				
13	Tuberculosis of the lungs.....	270	3			1		2	26	69	81	35	28	21	3				1
14	Tuberculous meningitis.....	18	2	8	3			1	3		1								
15	Other forms of tuberculosis.....	20		1	1					6	4	3	4	1					
16	Cancer and other malignant tumors.....	144	1				1		1	3	11	15	44	41	24	3			
17	Meningitis.....	76	9	3	1		2	17	18	14	4	3	5						
18	Cerebral hemorrhage and softening.....	148	4						1	4	7	22	28	34	35	12	1		
19	Organic diseases of the heart.....	250	2	1					6	4	20	34	33	71	57	19	3		
20	Acute bronchitis.....	20	9	3									1	3	8	4			
21	Chronic bronchitis.....	21											2	7	8				
22	Pneumonia.....	151	23	8	3	3	1	3	2	8	7	10	21	23	29	9	1		
23a	Bronchopneumonia.....	30	8	5	2					1		2	4	4	4				
23b	Other diseases of the respiratory system.....	42	2		1					2	5	3	7	5	12	4	1		
24	Diseases of the stomach.....	27	5	1		1		1		1	1	3	4	7	2		1		
25 (37)	Diarrhea and enteritis.....	68	36	11	4	2	1			2	2	2	1	3	5	1			
26	Appendicitis and typhlitis.....	29		1	1			3	8	5	3	4	4						
27	Hernia, intestinal obstruction.....	32	4			1		2	1	5	7	3	1	3	3	1			1
28	Cirrhosis of the liver.....	38								4	7	11	10	5					1
29	Acute nephritis and Bright's disease.....	243	6	2	1	1		3	3	14	17	29	47	59	36	22	1		2
30	Diseases of the female genital organs.....	11								2	3	3	2	1					
31	Puerperal fever.....	6								5	1								
32	Other puerperal affections.....	13								8	4	1							
33	Congenital debility and malformations.....	152	152																
34	Senility.....	74												1	30	33	10		
35	Violent deaths (excluding suicide).....	143	5		3	1		5	14	23	27	13	16	16	15	3	1		1
36	Suicide.....	47							1	8	7	10	11	8	2				
(37)	Other defined diseases.....	473	40	9	5	3	3	8	13	39	41	45	75	63	80	42	6		1
38	Diseases ill-defined or unknown.....	10		4	1					1		1		1	1				

LOUISVILLE, KY. (COLORED).

	All causes.....	1,083	116	19	15	8	8	27	60	151	178	157	156	94	41	25	9	8	11
1	Typhoid fever.....	19						2	4	5	6	1	1						
2	Typhus fever.....																		
3	Malaria.....	7	1							1	3	2							
4	Smallpox.....																		
5	Measles.....																		
6	Scarlet fever.....	1										1							
7	Whooping cough.....	4	2	1				1											
8	Diphtheria and croup.....	1	1																
9	Influenza.....	18						1	1	1	1	2	5	4	1	1			
10	Asiatic cholera.....																		
11	Cholera nostras.....	1											1						
12	Other epidemic diseases.....	6	2											3	1				
13	Tuberculosis of the lungs.....	151	2	1		1	3	17	46	42	23	10	4	1					
14	Tuberculous meningitis.....	7	1					1	2	3	2	2	1						
15	Other forms of tuberculosis.....	13				1	1	2	3	4	2	2	7	1	1	1			
16	Cancer and other malignant tumors.....	20						2	3	2	3	5	7	1	1	1			
17	Meningitis.....	51	3	1	3	1	3	9	9	8	8	2	4						
18	Cerebral hemorrhage and softening.....	46					1		2	2	2	14	10	8	6				3
19	Organic diseases of the heart.....	116							2	13	12	21	35	19	5	7			2
20	Acute bronchitis.....	13	4	4		2				1	1	1	1	3	3	2	1		1
21	Chronic bronchitis.....	15						1	2	4	2	1	1	3		1			1
22	Pneumonia.....	90	12	5	2	1		1	5	9	14	11	17	7	3	2	1		1
23a	Bronchopneumonia.....	23	7		4			2	2	2	4	1	1						1
23b	Other diseases of the respiratory system.....	24	1							2	3	6	5	2	4	1			1
24	Diseases of the stomach.....	24	5	2	1					3	1	4	2	4	1	1			1
25 (37)	Diarrhea and enteritis.....	30	14	2	2		1		3		2	2	2	2	1				
26	Appendicitis and typhlitis.....	2									2	2	2	2	1				
27	Hernia, intestinal obstruction.....	11	1							4	1	2	1	1	2				
28	Cirrhosis of the liver.....	12								4	4	2	2	1		1			
29	Acute nephritis and Bright's disease.....	30	1	1				1	2	3	15	19	19	12	5	1			1
30	Diseases of the female genital organs.....	12								4	4	2							
31	Puerperal fever.....	3								2	1								
32	Other puerperal affections.....	4							1	2	1								
33	Congenital debility and malformations.....	44	44																
34	Senility.....	17												1	3	4	4	5	
35	Violent deaths (excluding suicide).....	54	2		1	1		3	4	14	8	8	6	2	1	1			3
36	Suicide.....																		
(37)	Other defined diseases.....	160	12	1	2	1	1	3	5	18	33	20	28	21	5	6	2		2
38	Diseases ill-defined or unknown.....	4		1		1						1		1					

CAUSES OF DEATH, BY AGE.

267

TABLE 6.—DEATHS (EXCLUSIVE OF STILLBIRTHS) IN EACH CITY OF 100,000 POPULATION OR OVER IN 1910, BY CAUSE OF DEATH (ABRIDGED INTERNATIONAL LIST), AND BY AGE OF DECEDENT: 1912—Continued.

[The cities included in this table are arranged alphabetically by states.]

Abridged Int. List No.	CAUSE OF DEATH.	All deaths.	DEATHS AT AGE OF—															Deaths at unknown age.		
			Under 1 year.	1 year.	2 years.	3 years.	4 years.	5 to 9 years.	10 to 19 years.	20 to 29 years.	30 to 39 years.	40 to 49 years.	50 to 59 years.	60 to 69 years.	70 to 79 years.	80 to 89 years.	90 to 99 years.		100 years and over.	
NEW ORLEANS, LA. (TOTAL).																				
	All causes.....	7,054	774	164	76	48	48	132	310	774	922	964	965	842	677	299	50	10	1	
1	Typhoid fever.....	49	1	1	1	1	4	9	19	11	1	2								
2	Typhus fever.....	23	1			1		2	8	2	6	5	3							
3	Malaria.....																			
4	Smallpox.....	2	1																	
5	Measles.....	9	4																	
6	Scarlet fever.....	7	3	4																
7	Whooping cough.....	58	4	5	9	6	7	19	7		1									
8	Diphtheria and croup.....	94	4	5	1			1	3	8	6	10	19	18	20	6	2			
9	Influenza.....																			
10	Asiatic cholera.....																			
11	Cholera nostras.....	57	2			1	1	2	1	6	9	16	9	7	2		1			
12	Other epidemic diseases.....	857	2	2	2	1	1	4	61	230	248	167	89	37	9	3	1			
13	Tuberculosis of the lungs.....	18	3	3	2		1	2	2	1	2	1								
14	Tuberculous meningitis.....	57	2	1		1	1	1	3	19	9	11	6							
15	Other forms of tuberculosis.....	325			1				5	5	36	72	90	62	43	11				
16	Cancer and other malignant tumors.....	66	6	7	7	1	4	5	19	8	3	5								
17	Meningitis.....	333	1					1	1	7	26	44	71	80	60	40	1	1		
18	Cerebral hemorrhage and softening.....	811	1						10	38	76	124	141	187	146	79	7	2		
19	Organic diseases of the heart.....	35	13	4	1			1	1	2	1	2	1	7	2	1				
20	Acute bronchitis.....	24																		
21	Chronic bronchitis.....	363	47	27	5	3	8	11	16	52	36	41	37	38	28	11	3			
22	Pneumonia.....	138	62	20	7	6	1	3	5	8	3	4	3	5	5	1				
23a	Bronchopneumonia.....	63	2	1	1				3	8	11	11	7	7	6	4	2			
23b	Other diseases of the respiratory system.....	95	10	2				3	2	12	18	12	22	6	6	1	1			
24	Diseases of the stomach.....	398	248	64	22	7	3	5	3	6	2	4	6	12	9	5	1	1		
25(37)	Diarrhea and enteritis.....	54						5	11	16	10	4	7	1						
26	Appendicitis and typhlitis.....	49	4					1	3	1	5	5	10	8	3	8				
27	Hernia, intestinal obstruction.....	120	1						5	20	32	25	24	10	3		1			
28	Cirrhosis of the liver.....	939	6	1	1	2	2	10	16	61	128	161	203	186	121	36	5			
29	Acute nephritis and Bright's disease.....	47							3	15	12	9	5	2	1					
30	Diseases of the female genital organs.....	41							5	17	18	1								
31	Puerperal fever.....	45							9	19	15	2								
32	Other puerperal affections.....	206	200	3	2			1												
33	Congenital debility and malformations.....	109																		
34	Senility.....	446	5	7	5	11	7	25	68	104	78	44	43	24	53	34	15	3		
35	Violent deaths (excluding suicide).....	68							4	20	14	15	9	5	1					
36	Suicide.....	1,041	149	12	7	7	6	22	37	72	120	153	150	120	126	50	7	3		
37	Other defined diseases.....	2																		
38	Diseases ill-defined or unknown.....			1										1						

NEW ORLEANS, LA. (WHITE).

Abridged Int. List No.	All causes.....	4,143	450	110	43	24	28	82	152	329	427	522	632	560	517	235	29	2	1
2	Typhus fever.....	12						1		2	2	2	3	2					
3	Malaria.....																		
4	Smallpox.....	2	1			1													
5	Measles.....	9																	
6	Scarlet fever.....	2	1	1				4	3										
7	Whooping cough.....	49	3	4	8	5	6	16	6		1								
8	Diphtheria and croup.....	53			1			1	1	4		6	8	13	14	4	1		
9	Influenza.....																		
10	Asiatic cholera.....																		
11	Cholera nostras.....	41						1	2	1	4	5	12	7	6	2			
12	Other epidemic diseases.....	434	1					1	21	87	129	101	62	23	7	2	1		
13	Tuberculosis of the lungs.....	10	3	3				1	1	1	1		1						
14	Tuberculous meningitis.....	26	1	1		1	1	1	2	4	4	5	4	2					
15	Other forms of tuberculosis.....	242			1				3	4	18	46	68	52	40	10			
16	Cancer and other malignant tumors.....	35	3	5	3	1	2	2	11	2	2	3							
17	Meningitis.....	226	1					1	1	4	13	28	47	50	45	34	1	1	
18	Cerebral hemorrhage and softening.....	463	1						4	13	17	45	76	126	117	62	2		
19	Organic diseases of the heart.....	20	5	3						1	1	1	1	1	6	1	1		
20	Acute bronchitis.....	15																	
21	Chronic bronchitis.....	182	23	17	3	1	2	6	5	21	15	19	23	18	21	7	1		
22	Pneumonia.....	55	24	6	2	4		3	2	2	1		2	3	5	1	1		
23a	Bronchopneumonia.....	37	1		1				1	5	5	9	4	1	5	4	1		
23b	Other diseases of the respiratory system.....	45	6	2		1			1	1	8	5	13	2	5	1	1		
24	Diseases of the stomach.....	247	159	47	10	4	2	2	2	2	2	4	4	7	7	4			
25(37)	Diarrhea and enteritis.....	40							8	11	8	3	7						
26	Appendicitis and typhlitis.....	35	3					1	1	2	1	8	7	3	7		1		
27	Hernia, intestinal obstruction.....	79	1						4	8	8	8	7	3	7				
28	Cirrhosis of the liver.....	538	4	1	1		2	6	5	26	51	81	127	118	85	28	3		
29	Acute nephritis and Bright's disease.....	21							1	6	3	3	5	2	1				
30	Diseases of the female genital organs.....	20							2	6	11	1							
31	Puerperal fever.....	45							9	19	15	2							
32	Other puerperal affections.....	206	200	3	2			1											
33	Congenital debility and malformations.....	109																	
34	Senility.....	446	5	7	5	11	7	25	68	104	78	44	43	24	53	34	15	3	
35	Violent deaths (excluding suicide).....	68							4	20	14	15	9	5	1				
36	Suicide.....	1,041	149	12	7	7	6	22	37	72	120	153	150	120	126	50	7	3	
37	Other defined diseases.....	2																	
38	Diseases ill-defined or unknown.....			1										1					

MORTALITY STATISTICS.

TABLE 6.—DEATHS (EXCLUSIVE OF STILLBIRTHS) IN EACH CITY OF 100,000 POPULATION OR OVER IN 1910, BY CAUSE OF DEATH (ABRIDGED INTERNATIONAL LIST), AND BY AGE OF DECEDENT: 1912—Continued.

[The cities included in this table are arranged alphabetically by states.]

Abridged Int. List No.	CAUSE OF DEATH.	All deaths.	DEATHS AT AGE OF—														Deaths at unknown age.			
			Under 1 year.	1 year.	2 years.	3 years.	4 years.	5 to 9 years.	10 to 19 years.	20 to 29 years.	30 to 39 years.	40 to 49 years.	50 to 59 years.	60 to 69 years.	70 to 79 years.	80 to 89 years.		90 to 99 years and over.		
NEW ORLEANS, LA. (COLORED).																				
	All causes.....	2,911	324	54	33	24	18	50	158	445	495	442	333	282	160	64	21	8		
1	Typhoid fever.....	19				1			3	7	6	1	1							
2	Typhus fever.....																			
3	Malaria.....	16	1						2	6		4	2	1						
4	Smallpox.....																			
5	Measles.....																			
6	Scarlet fever.....																			
7	Whooping cough.....	5	2	3																
8	Diphtheria and croup.....	9	1	1	1	1	3	1												
9	Influenza.....	41						2	4	6	4	11	5	6	2	1				
10	Asiatic cholera.....																			
11	Cholera nostras.....																			
12	Other epidemic diseases.....	16	2			1			2	4	4	2	1							
13	Tuberculosis of the lungs.....	423	1	2	2	1	1	3	40	143	119	66	27	14	2	1	1			
14	Tuberculous meningitis.....	8		2			1	1	2		1	1								
15	Other forms of tuberculosis.....	31	1					1	1	5	6	2	1							
16	Cancer and other malignant tumors.....	83						2	1	18	26	22	10	3	1					
17	Meningitis.....	31	3	2	4		2	3	8	6	1	2								
18	Cerebral hemorrhage and softening.....	107							3	13	16	24	30	15	6					
19	Organic diseases of the heart.....	348						6	25	59	79	65	61	29	17	5	2			
20	Acute bronchitis.....	15	8	1	1			1	1		1									
21	Chronic bronchitis.....	9			1															
22	Pneumonia.....	181	24	10	2	2	6	5	11	31	21	3	2	7	4	2				
23a	Bronchopneumonia.....	83	38	14	5	2	1		3	6	2	4	6	2						
23b	Other diseases of the respiratory system.....	26	1	1					2	3	6	2	3	6	1					
24	Diseases of the stomach.....	50	4					3	1	11	10	7	9	4	1					
25(37)	Diarrhea and enteritis.....	151	89	17	12	3	1	3	3	4	2	2	8	2	1	1	1			
26	Appendicitis and typhlitis.....	14						2	3	5	2	1								
27	Hernia, intestinal obstruction.....	14	1					2		3	4	2	1							
28	Cirrhosis of the liver.....	41							1	12	14	4	7	2	1					
29	Acute nephritis and Bright's disease.....	401	2			2		4	11	35	77	80	76	68	36	8	2			
30	Diseases of the female genital organs.....	26							2	9	9	6								
31	Puerperal fever.....	21							3	11	7									
32	Other puerperal affections.....	17							5	5	5									
33	Congenital debility and malformations.....	65	65																	
34	Senility.....	44												3	22	10	7	2		
35	Violent deaths (excluding suicide).....	198	2	2	1	7	2	6	27	63	45	17	18	8	2	2	1			
36	Suicide.....	9							2	2	4	1								
(37)	Other defined diseases.....	408	79	1	2	4	3	14	17	42	55	70	47	31	30	10		3		
38	Diseases ill-defined or unknown.....	1												1						

BALTIMORE, MD. (TOTAL).

	All causes.....	10,389	2,022	357	161	106	71	171	350	866	982	1,098	1,197	1,351	1,066	501	82	5	3	
1	Typhoid fever.....	140	1	2	1	5	1	10	28	35	26	17	6	8						
2	Typhus fever.....	1																		
3	Malaria.....	9						1		2			6							
4	Smallpox.....	1																		
5	Measles.....	7	2	1	2	1	1													
6	Scarlet fever.....	22	2	2	5	1	3	7	2	1										
7	Whooping cough.....	43	24	13	4	1	1	1												
8	Diphtheria and croup.....	90	6	28	13	16	9	12	1	2	2		1							
9	Influenza.....	67	7	4				1	2	4	9	4	8	12	12	2	2			
10	Asiatic cholera.....																			
11	Cholera nostras.....	4										1	2			1				
12	Other epidemic diseases.....	45	18	1	1			1	1	4	3	6	1	3	4	1				
13	Tuberculosis of the lungs.....	1,222	14	15	6	7	4	6	113	350	295	201	129	59	21	2				
14	Tuberculous meningitis.....	75	16	15	11	9	2	8	4	2	2	3	1	3						
15	Other forms of tuberculosis.....	97	2	2	3		3	5	14	12	17	12	8	3	2					
16	Cancer and other malignant tumors.....	555				1	1			9	44	97	130	142	102	26	3			
17	Meningitis.....	97	32	22	9	6	3	13	3	5	2		1	1						
18	Cerebral hemorrhage and softening.....	521	7		1				2	7	18	50	86	146	129	66	8	1		
19	Organic diseases of the heart.....	990	7	4			6	30	54	81	122	162	242	201	67	14				
20	Acute bronchitis.....	91	55	12		5	1	1		1			3	2	4	5	1			
21	Chronic bronchitis.....	67																		
22	Pneumonia.....	608	88	36	17	7	4	11	15	55	69	66	82	75	47	32	4			
23a	Bronchopneumonia.....	407	188	51	27	15	6	7	8	6	5	7	12	27	22	23	3			
23b	Other diseases of the respiratory system.....	93	5	1	1	1	3	1	3	9	5	16	17	12	11	7	1			
24	Diseases of the stomach.....	110	18	4	1		1	2	1	6	10	15	20	14	12	6				
25(37)	Diarrhea and enteritis.....	608	439	82	21	6	1	4	4	2	9	4	7	13	10	7				
26	Appendicitis and typhlitis.....	69						8	9	15	4	9	5	8						
27	Hernia, intestinal obstruction.....	106	8	6	2		1	2	4	8	11	21	16	15	8	4	1			
28	Cirrhosis of the liver.....	76								3	7	17	20	20	8	1				
29	Acute nephritis and Bright's disease.....	1,018	1	1	2	1	4	3	17	50	97	158	197	255	171	57	4			
30	Diseases of the female genital organs.....	34								8	10	11	4	1						
31	Puerperal fever.....	52							5	25	21	1								
32	Other puerperal affections.....	59							2	30	23	4								
33	Congenital debility and malformations.....	767	762	1	1		1		1											
34	Senility.....	183											1	12	54	83	31	2		
35	Violent deaths (excluding suicide).....	424	16	10	11	15	12	29	29	63	69	44	41	34	39	20	1			1
36	Suicide.....	89							4	14	22	3	19	0	3	1				
(37)	Other defined diseases.....	1,460	296	27	14	9	11	28	44	83	118	183	185	211	174	70	5	2		
38	Diseases ill-defined or unknown.....	82	8	17	4			2	2	2		7	12	15	6	2				1

CAUSES OF DEATH, BY AGE.

TABLE 6.—DEATHS (EXCLUSIVE OF STILLBIRTHS) IN EACH CITY OF 100,000 POPULATION OR OVER IN 1910, BY CAUSE OF DEATH (ABRIDGED INTERNATIONAL LIST), AND BY AGE OF DECEDENT: 1912—Continued.

[The cities included in this table are arranged alphabetically by states.]

Abridged Int. List No.	CAUSE OF DEATH.	All deaths.	DEATHS AT AGE OF—													Deaths at unknown age.				
			Under 1 year.	1 year.	2 years.	3 years.	4 years.	5 to 9 years.	10 to 19 years.	20 to 29 years.	30 to 39 years.	40 to 49 years.	50 to 59 years.	60 to 69 years.	70 to 79 years.		80 to 89 years.	90 to 99 years.	100 years and over.	
BALTIMORE, MD. (WHITE).																				
	All causes.....	7,851	1,545	250	117	78	52	126	231	537	652	723	911	1,137	953	467	72	1	2	
1	Typhoid fever.....	114	1	2	1	3	1	5	23	28	22	14	6	8						
2	Typhus fever.....	1											1							
3	Malaria.....	7						1		2			4							
4	Smallpox.....	1				1														
5	Measles.....	7	2	1	2	1														
6	Scarlet fever.....	21	2	2	5		1	6	2	1										
7	Whooping cough.....	24	16	2	3															
8	Diphtheria and croup.....	34	6	2	3	14	9	12	1	2	2									
9	Influenza.....	41	4	3				1	1	2	3		3	8	11	2	1			
10	Asiatic cholera.....																			
11	Cholera nostras.....	3										2				1				
12	Other epidemic diseases.....	41	17	4	1	3	1	1	1		4	3	5	1	3	4	1			
13	Tuberculosis of the lungs.....	790	9	4	2	3	1	1	58	205	200	133	108	48	16	2				
14	Tuberculosis meningitis.....	60	11	13	8	8	1	6	3	2	2	3	3	1						
15	Other forms of tuberculosis.....	60			3	3		2	7	9	6	13	8	5		2				
16	Cancer and other malignant tumors.....	491			1	1				7	7	32	79	115	128	99	26	3		
17	Meningitis.....	30	31	18	7	4	3	9	2	5	5			1	1					
18	Cerebral hemorrhage and softening.....	429	5		1				2	3	11	31	73	124	115	64	58	6		
19	Organic diseases of the heart.....	735	4	2				6	19	32	45	68	108	196	180	64	11	11		
20	Acute bronchitis.....	61	41	4		3	1						2	4	3	5				
21	Chronic bronchitis.....	60							1	7			4	4	9	13	3	3		
22	Pneumonia.....	392	58	10	11	2	3	7	1	25	38	34	60	61	38	29	3	2		
23a	Bronchopneumonia.....	275	116	36	17	9	2	6	5	3	3	2	9	25	20	20				
23b	Other diseases of the respiratory system.....	67	4	1	1	3			1	3	3	1	10	11	10	7	2			
24	Diseases of the stomach.....	24	12	1				1		4	4	8	12	10	12	6				
25(37)	Diarrhea and enteritis.....	465	335	69	18	4				2	5	5	7	10	8	7				
26	Appendicitis and typhlitis.....	53			2	1			9	10	9	4	4	4	4					
27	Hernia, intestinal obstruction.....	39	6	6	2			2	4	4	2	15	15	13	8	4	1			
28	Cirrhosis of the liver.....	67								2	6	15	16	19	8	1				
29	Acute nephritis and Bright's disease.....	773	1		1	2	3	14	36	53	103	136	214	151	54	4				
30	Diseases of the female genital organs.....	20							2	7	8	2		1						
31	Puerperal fever.....	43							3	21	18	1								
32	Other puerperal affections.....	43							20	19	3									
33	Congenital debility and malformations.....	633	628	1	1		1		1			1								
34	Senility.....	159												46	73	29	1			
35	Violent deaths (excluding suicide).....	319	12	7	7	11	10	22	24	38	46	29	35	26	31	20				
36	Suicide.....	86							3	13	22	19	15	9	1					
(37)	Other defined diseases.....	1,128	219	21	9	9	8	23	38	56	79	114	141	182	157	67	5			
38	Diseases ill-defined or unknown.....	57	5	13	2				2		2	4	9	12	6	1				

BALTIMORE, MD. (COLORED).

Abridged Int. List No.	CAUSE OF DEATH.	All deaths.	DEATHS AT AGE OF—													Deaths at unknown age.				
			Under 1 year.	1 year.	2 years.	3 years.	4 years.	5 to 9 years.	10 to 19 years.	20 to 29 years.	30 to 39 years.	40 to 49 years.	50 to 59 years.	60 to 69 years.	70 to 79 years.		80 to 89 years.	90 to 99 years.	100 years and over.	
BALTIMORE, MD. (COLORED).																				
	All causes.....	2,538	477	107	44	30	19	45	119	329	330	376	286	214	113	34	10	4	1	
1	Typhoid fever.....	26				2		5	5	7	4	3								
2	Typhus fever.....																			
3	Malaria.....	2											2							
4	Smallpox.....																			
5	Measles.....																			
6	Scarlet fever.....	1						1												
7	Whooping cough.....	19	8	8	1		1	1												
8	Diphtheria and croup.....	6		2	1	2							1							
9	Influenza.....	26	3	1					1	2	6	2	5	4	1		1			
10	Asiatic cholera.....																			
11	Cholera nostras.....	1									1									
12	Other epidemic diseases.....	4	1	1						1			1							
13	Tuberculosis of the lungs.....	432	5	11	4	4	3	5	55	145	95	68	21	11	5					
14	Tuberculosis meningitis.....	15	5	2	3	1	1	2	1	2	2									
15	Other forms of tuberculosis.....	37	2	2				3	7	5	6	4	4	3	1					
16	Cancer and other malignant tumors.....	64								2	12	18	15	14	3					
17	Meningitis.....	17	1	4	2	2		4	2	2	2									
18	Cerebral hemorrhage and softening.....	92	2						4	7	19	13	22	14	8	2				
19	Organic diseases of the heart.....	255	3	2					11	22	36	54	54	46	21	3	3			
20	Acute bronchitis.....	30	14	8	1	2			1	1			1	1	1					
21	Chronic bronchitis.....	7						2			1	1	1	2						
22	Pneumonia.....	216	30	20	6	5	1	4	8	30	31	32	22	14	9	3	1			
23a	Bronchopneumonia.....	132	72	15	10	6	4	1	3	3	2	5	3	2	2	3	1			
23b	Other diseases of the respiratory system.....	26	1	1					2	6	2	2	7	4	1					
24	Diseases of the stomach.....	38	6	3	1		1	1	1	2	4	7	8	4	4					
25(37)	Diarrhea and enteritis.....	143	104	13	3	2		1	4	4	4	4	3	2	2					
26	Appendicitis and typhlitis.....	16						1	1	5	6	2	2	1	1					
27	Hernia, intestinal obstruction.....	17	2					1	1	4	1	6	4	1	1					
28	Cirrhosis of the liver.....	9								2	2	1	1	1						
29	Acute nephritis and Bright's disease.....	245		1	1	2			3	14	44	55	61	41	20	3				
30	Diseases of the female genital organs.....	14							2	6	4	3								
31	Puerperal fever.....	9							1	4	3									
32	Other puerperal affections.....	16							1	10	4	1								
33	Congenital debility and malformations.....	134	134																	
34	Senility.....	24											1	2	8	10	2			
35	Violent deaths (excluding suicide).....	105	4	3	4	4	2	7	5	25	13	15	1	8	8					
36	Suicide.....	3							1	1	1	1	1	1						
(37)	Other defined diseases.....	332	77	6	5	3	5	5	6	27	39	69	44	29	17	3	2			
38	Diseases ill-defined or unknown.....	25	3																	

CAUSES OF DEATH, BY AGE.

271

TABLE 6.—DEATHS (EXCLUSIVE OF STILLBIRTHS) IN EACH CITY OF 100,000 POPULATION OR OVER IN 1910, BY CAUSE OF DEATH (ABRIDGED INTERNATIONAL LIST), AND BY AGE OF DECEDENT: 1912—Continued.

[The cities included in this table are arranged alphabetically by states.]

Abridged Int. List No.	CAUSE OF DEATH.	All deaths.	DEATHS AT AGE OF—															Death at unknown age.
			Under 1 year.	1 year.	2 years.	3 years.	4 years.	5 to 9 years.	10 to 19 years.	20 to 29 years.	30 to 39 years.	40 to 49 years.	50 to 59 years.	60 to 69 years.	70 to 79 years.	80 to 89 years.	90 to 99 years.	
FALL RIVER, MASS.																		
	All causes.....	1,985	707	100	30	25	13	37	60	107	114	136	189	229	155	67	15	1
1	Typhoid fever.....	22						5	.6	4	4	1	1		1			
2	Typhus fever.....														1			
3	Malaria.....																	
4	Smallpox.....																	
5	Measles.....	2	2															
6	Scarlet fever.....	9	1	1	2	1		3										
7	Whooping cough.....	6	4	1														
8	Diphtheria and croup.....	32	3	5	4	11	3	5	1									
9	Influenza.....	3											2	1				
10	Asiatic cholera.....																	
11	Cholera nostras.....																	
12	Other epidemic diseases.....	9	4															
13	Tuberculosis of the lungs.....	154	1	2	1	1			17	49	38	25	12	6	2			
14	Tuberculous meningitis.....	14	2	7	1			1				1						
15	Other forms of tuberculosis.....	4	1						1	1								
16	Cancer and other malignant tumors.....	85								3	9	15	25	20	11	2		
17	Meningitis.....	18	4	2	2	1		4	2	1	1							
18	Cerebral hemorrhage and softening.....	100	5			1				2	3	9	13	30	23	13	1	
19	Organic diseases of the heart.....	191	13						4	4	11	23	32	49	42	10	3	
20	Acute bronchitis.....	50	39	8	1													
21	Chronic bronchitis.....	12	1											5	5	1		
22	Pneumonia.....	162	60	17	6	1	1	3	5	12	6	8	15	14	7	5	2	
23a	Bronchopneumonia.....	85	54	15	7	2	1	2						1	2	1		
23b	Other diseases of the respiratory system.....	11	3	1									1	4	1			
24	Diseases of the stomach.....	30	12	1	1				1		1	1	3	7	2	1	1	
25(37)	Diarrhea and enteritis.....	319	277	26	4	1		1	2	2	1	1		2	2	1	1	
26	Appendicitis and typhlitis.....	3												1				
27	Hernia, intestinal obstruction.....	15	2	1					1		1							
28	Cirrhosis of the liver.....	10										4	2	3	3	1		
29	Acute nephritis and Bright's disease.....	131	3						2	6	11	20	27	37	16	9		
30	Diseases of the female genital organs.....	5										1	2					
31	Puerperal fever.....	7								4	3							
32	Other puerperal affections.....	6								2	4							
33	Congenital debility and malformations.....	120	120															
34	Senility.....	16													6	6	4	
35	Violent deaths (excluding suicide).....	71	9	4		5	3	5	4	7	4	9	6	6	6	3		
36	Suicide.....	9							1	2	1	3	2					
(37)	Other defined diseases.....	242	65	5	1	1	2	8	9	10	14	13	42	37	21	11	3	
38	Diseases ill-defined or unknown.....	32	22	4								1	1		3			

LOWELL, MASS.

	All causes.....	1,891	503	123	39	20	10	38	62	91	119	169	210	246	160	88	12	1
1	Typhoid fever.....	11		1					1	3	1	1	1					
2	Typhus fever.....																	
3	Malaria.....																	
4	Smallpox.....																	
5	Measles.....	58	17	23	11	3	2	1	1									
6	Scarlet fever.....	6	2	1	2	1												
7	Whooping cough.....	14	8	2	4	4												
8	Diphtheria and croup.....	17	1	2	4	2		8										
9	Influenza.....	6			1													
10	Asiatic cholera.....																	
11	Cholera nostras.....																	
12	Other epidemic diseases.....																	
13	Tuberculosis of the lungs.....	128	4					21	1	25	38	21	13	4	2			
14	Tuberculous meningitis.....	21	7	7					1	1	2	1						
15	Other forms of tuberculosis.....	11	3					2		4		1						
16	Cancer and other malignant tumors.....	96								2	3	20	28	27	10	5	1	
17	Meningitis.....	23	10	4	1			2	1	1	1	1						
18	Cerebral hemorrhage and softening.....	96	1	1					1	2	2	8	22	29	18	12	1	
19	Organic diseases of the heart.....	171	1	1					1	2	2	7	22	26	62	28	14	
20	Acute bronchitis.....	58	39	9	4				2									
21	Chronic bronchitis.....	19													1	1		
22	Pneumonia.....	106	17	13	4	2	2	1	5	2	13	5	14	4	4	3	1	
23a	Bronchopneumonia.....	58	22	16	3	2	1	1	1			3	2	2	2	3	1	
23b	Other diseases of the respiratory system.....	18	1	1	1	1				1	3	2	1	4	2	1		
24	Diseases of the stomach.....	18	6						1	2		1	4	3	1			
25(37)	Diarrhea and enteritis.....	207	158	34	1	2		1	1	1	1	2	3	2	2	1		
26	Appendicitis and typhlitis.....	10	1							3	1	1		1	1			
27	Hernia, intestinal obstruction.....	14	1			1	1			1		2	1	2	1		1	
28	Cirrhosis of the liver.....	16								3	3	7	3	2	1			
29	Acute nephritis and Bright's disease.....	100	5	1					2	5	7	27	13	24	11	4	1	
30	Diseases of the female genital organs.....	8								2	4	1	1					
31	Puerperal fever.....	6								5	1							
32	Other puerperal affections.....	8							1	6								
33	Congenital debility and malformations.....	146	142	3	1													
34	Senility.....	25													7	16	2	
35	Violent deaths (excluding suicide).....	91	4	1	1	4	1	13	5	9	10	11	13	12	5	1		
36	Suicide.....	10								1	3	1	3	1	1	1		
(37)	Other defined diseases.....	301	52	2		2	1	4	8	11	15	27	53	52	50	20	4	
38	Diseases ill-defined or unknown.....	5	1	3										1				

MORTALITY STATISTICS.

TABLE 6.—DEATHS (EXCLUSIVE OF STILLBIRTHS) IN EACH CITY OF 100,000 POPULATION OR OVER IN 1910, BY CAUSE OF DEATH (ABRIDGED INTERNATIONAL LIST), AND BY AGE OF DECEDENT: 1912—Continued.

[The cities included in this table are arranged alphabetically by states.]

Table for WORCESTER, MASS. showing mortality statistics by age group (Under 1 year to 100+ years) and cause of death (All causes, Typhoid fever, etc.).

DETROIT, MICH.

Table for DETROIT, MICH. showing mortality statistics by age group (Under 1 year to 100+ years) and cause of death (All causes, Typhoid fever, etc.).

CAUSES OF DEATH, BY AGE.

TABLE 6.—DEATHS (EXCLUSIVE OF STILLBIRTHS) IN EACH CITY OF 100,000 POPULATION OR OVER IN 1910, BY CAUSE OF DEATH (ABRIDGED INTERNATIONAL LIST), AND BY AGE OF DECEDENT: 1912—Continued.

[The cities included in this table are arranged alphabetically by states.]

Abridged Int. List No.	CAUSE OF DEATH.	All deaths.	DEATHS AT AGE OF—													Deaths at unknown age.		
			Under 1 year.	1 year.	2 years.	3 years.	4 years.	5 to 9 years.	10 to 19 years.	20 to 29 years.	30 to 39 years.	40 to 49 years.	50 to 59 years.	60 to 69 years.	70 to 79 years.		80 to 89 years.	90 to 99 years.
	All causes.....	1,541	260	36	20	10	9	30	53	114	134	123	180	232	199	112	19	
1	Typhoid fever.....	40		1				3	8	12	6	5	2	2	1			
2	Typhus fever.....																	
3	Malaria.....	1													1			
4	Smallpox.....																	
5	Measles.....																	
6	Scarlet fever.....	1			1													
7	Whooping cough.....	2	2															
8	Diphtheria and croup.....	15		2	2	2	7	2										
9	Influenza.....	3								1		1	1					
10	Asiatic cholera.....																	
11	Cholera nostras.....																	
12	Other epidemic diseases.....	9	2							1	1	2	2	1	1	1		
13	Tuberculosis of the lungs.....	91							11	34	23	8	6	4	5			
14	Tuberculous meningitis.....	10	1	3	2	2			1									
15	Other forms of tuberculosis.....	14	2						1				1	2				
16	Cancer and other malignant tumors.....	111								2	7	15	32	34	19	2		
17	Meningitis.....	10			3			1	1	1	1	2	2	1				
18	Cerebral hemorrhage and softening.....	97								1	5	20	27	27	15	2		
19	Organic diseases of the heart.....	165	2	1				3	5	6	6	12	25	45	38	19	3	
20	Acute bronchitis.....	33	17	4	1			1	1	1			1	3	2	1		
21	Chronic bronchitis.....	22	1										3	4	6	6	1	
22	Pneumonia.....	39	5	4	1	2		2	2	2		1	4	6	2	2	1	
23a	Bronchopneumonia.....	20	8	1	2			1	3	1			2	2	2	1		
23b	Other diseases of the respiratory system.....	29	8	1	1				3	3		1	4	8	1	2		
24	Diseases of the stomach.....	37	17						1	5		2	2	4	6	2		
25(37)	Diarrhea and enteritis.....	73	48	10	4				1	1	2	5	5	1	1			
26	Appendicitis and typhlitis.....	22					1	6	2	7	2	2	2	1	1			
27	Hernia, intestinal obstruction.....	27	4					1	1	2	6	2	2	6	3	1		
28	Cirrhosis of the liver.....	15							1	3	3	5	5	1				
29	Acute nephritis and Bright's disease.....	105	2		1		1	1	3	3	8	12	19	25	25	5		
30	Diseases of the female genital organs.....	14							2	7	5							
31	Puerperal fever.....	9							4	4	1							
32	Other puerperal affections.....	13							1	3	9							
33	Congenital debility and malformations.....	119	118	1														
34	Senility.....	75												6	25	35	9	
35	Violent deaths (excluding suicide).....	81	1	3	1		2	5	13	10	13	15	9	4	3	2		
36	Suicide.....	22								2	8	3	4	4		1		
(37)	Other defined diseases.....	207	20	2	4		3	1	6	14	19	23	32	40	25	16	2	
38	Diseases ill-defined or unknown.....	10	2	5	1									1		1		

MINNEAPOLIS, MINN.

All causes.....		3,378	512	66	32	30	23	56	138	349	334	365	433	431	376	207	23	2	1
1	Typhoid fever.....	38			1		1	1	5	10	8	6	3	3					
2	Typhus fever.....																		
3	Malaria.....	1										1							
4	Smallpox.....																		
5	Measles.....	11	3	2	2	1		1	1			1							
6	Scarlet fever.....	15	1	1	1	5	1	4	2										
7	Whooping cough.....	9	4	2	2	1													
8	Diphtheria and croup.....	45	2	3	6	5	5	13	6	3	1	1							
9	Influenza.....	7		1	1								1			2	2		
10	Asiatic cholera.....																		
11	Cholera nostras.....	2			1														
12	Other epidemic diseases.....	21	6			1				1	3	1	3	4	1	1			
13	Tuberculosis of the lungs.....	379	2	5		1	1	1	30	132	76	59	44	20	8	1			
14	Tuberculous meningitis.....	32	5	5	2		1	3	2	8	2	3	1						
15	Other forms of tuberculosis.....	40			1	1		1	6	12	5	7	5			2			
16	Cancer and other malignant tumors.....	263							3	7	15	43	60	83	32	12	3		
17	Meningitis.....	17	3	2	1			1	3	1	1	1	3						
18	Cerebral hemorrhage and softening.....	155	1							2	8	9	34	34	44	20	8		
19	Organic diseases of the heart.....	323					3		9	12	25	34	54	80	68	34	4		
20	Acute bronchitis.....	9	4	1										1		3			
21	Chronic bronchitis.....	16												2	1	7	6		
22	Pneumonia.....	163	21	4		3		2	9	12	17	23	20	25	19	11	1	1	
23a	Bronchopneumonia.....	128	63	13	5	5	2	2	2	2	3	1	3	9	11	10	1		
23b	Other diseases of the respiratory system.....	25	2				1	2	2	2		6	2	4	3		1		
24	Diseases of the stomach.....	36	7							2	5	3	10	2	5	1	1		
25(37)	Diarrhea and enteritis.....	130	94	17	5		1	2	1	1	4	1	1	2		1			
26	Appendicitis and typhlitis.....	54		1					8	15	5	9	8	5	2				
27	Hernia, intestinal obstruction.....	46	5						3	2	8	3	7	7	4				
28	Cirrhosis of the liver.....	23									3	2	9	6		1			
29	Acute nephritis and Bright's disease.....	288	1	1		1		1	3	14	19	38	51	60	74	24			
30	Diseases of the female genital organs.....	23								5	6	5	3	3	1				
31	Puerperal fever.....	22							1	12	7	2							
32	Other puerperal affections.....	19							1	6	11	1							
33	Congenital debility and malformations.....	195	192	1				1											
34	Senility.....	46												2	15	23	6		
35	Violent deaths (excluding suicide).....	237	8	3	3	2	5	8	23	44	38	27	27	17	20	11	1		
36	Suicide.....	58							5	6	19	17	6	4	1				
(37)	Other defined diseases.....	496	88	4	1	4	2	9	16	34	49	52	76	59	53	46	2		
38	Diseases ill-defined or unknown.....	1													1				

MORTALITY STATISTICS.

TABLE 6.—DEATHS (EXCLUSIVE OF STILLBIRTHS) IN EACH CITY OF 100,000 POPULATION OR OVER IN 1910, BY CAUSE OF DEATH (ABRIDGED INTERNATIONAL LIST), AND BY AGE OF DECEDENT: 1912—Continued.

[The cities included in this table are arranged alphabetically by states.]

Abridged Int. List No.	CAUSE OF DEATH.	All deaths.	DEATHS AT AGE OF—														Deaths at unknown age.			
			Under 1 year.	1 year.	2 years.	3 years.	4 years.	5 to 9 years.	10 to 19 years.	20 to 29 years.	30 to 39 years.	40 to 49 years.	50 to 59 years.	60 to 69 years.	70 to 79 years.	80 to 89 years.		90 to 99 years.	100 years and over.	
ST. PAUL, MINN.																				
	All causes.....	2,309	459	47	34	10	5	32	124	223	203	228	289	265	248	119	19	1	3	
1	Typhoid fever.....	24		1					3	7	8	1	4							
2	Typhus fever.....	1																		
3	Malaria.....	1									1									
4	Smallpox.....	1												1						
5	Measles.....	1	1																	
6	Scarlet fever.....	9		1	2	1		4	1											
7	Whooping cough.....	12	8	2	1			1	1											
8	Diphtheria and croup.....	24	2	2	6	3	1	4	2	2			2							
9	Influenza.....	9	2											2	1	2	2			
10	Asiatic cholera.....																			
11	Cholera nostras.....	2	1							1										
12	Other epidemic diseases.....	10	3							1		1		1	2	1	1			
13	Tuberculosis of the lungs.....	286	4					20	87	49	39	26	10							
14	Tuberculous meningitis.....	31	8	6	3		1	3	3	2	2	2								
15	Other forms of tuberculosis.....	29	3	2				3	8	4	4	2		3						
16	Cancer and other malignant tumors.....	167	1		1				2	6	19	58	43		28	7	1			
17	Meningitis.....	12	2	3			1		2	1		2								
18	Cerebral hemorrhage and softening.....	100	1					2	2			11	15	28	31	11	1			
19	Organic diseases of the heart.....	209		1	1			2	8	12	11	26	30	44	55	18	1			
20	Acute bronchitis.....		13	1										1		2				
21	Chronic bronchitis.....	15												1	5	7	2			
22	Pneumonia.....	101	13	2	4			4	8	14	11	14	10	16	4	1				
23a	Bronchopneumonia.....	74	39	8	1	1		2	1			3	5	10	3					
23b	Other diseases of the respiratory system.....	14	4	1						3			4	1	1					
24	Diseases of the stomach.....	30	8		2			1	4	2	4	3	4	3	1					
25(37)	Diarrhea and enteritis.....	124	94	11	3				3	2	5	4	1	3	2					
26	Appendicitis and typhlitis.....	43				1		2	12	13	3	6	4	1	1					
27	Hernia, intestinal obstruction.....	13	1	1					1		1		4	3	1	1				
28	Cirrhosis of the liver.....	24								3	8	4	6	2	2					
29	Acute nephritis and Bright's disease.....	190	2	1	1			1	7	8	20	26	44	39	29	9	2			1
30	Diseases of the female genital organs.....	10							2	4	3	1								
31	Puerperal fever.....	10							1	2	2									
32	Other puerperal affections.....	12							5	6	1									
33	Congenital debility and malformations.....	170	168		2															
34	Senility.....	40											2	7	25	6				
35	Violent deaths (excluding suicide).....	189	4	1	5			7	20	16	24	16	23	11	6	5			1	
36	Suicide.....	39							3	6	13	5	2	5	3					
37	Other defined diseases.....	362	76	3	2	2	1	8	29	30	25	36	42	43	41	20	4			
38	Diseases ill-defined or unknown.....	5	1			1							1	2						

KANSAS CITY, MO. (TOTAL).

	All causes.....	4,041	615	72	43	36	25	86	184	457	507	512	529	428	371	156	17	1	2	
1	Typhoid fever.....	32				1	2	2	6	12	5	2	2							
2	Typhus fever.....	1																		
3	Malaria.....	3						1	1					1						
4	Smallpox.....	1																		
5	Measles.....	1			1															
6	Scarlet fever.....	14	2	1	2	2		4	1	1	1									
7	Whooping cough.....	12	9	1	1			1	1											
8	Diphtheria and croup.....	27	1	4	1	1	4	11	1	2	1				1					
9	Influenza.....	20							2	1	1			4	7	4	1			
10	Asiatic cholera.....																			
11	Cholera nostras.....								1	1	1			4	1	4				
12	Other epidemic diseases.....	21	5	3				1	1	1				1	4					
13	Tuberculosis of the lungs.....	390	5	1	2	1	1	5	27	125	96	73	37	9	5	3				
14	Tuberculous meningitis.....	16	2	2				1	1	2	4	2	2							
15	Other forms of tuberculosis.....	45	3	2	2			1	3	11	11	5	7							
16	Cancer and other malignant tumors.....	223	1		1			1	1	7	13	34	60	67	28	8	1			
17	Meningitis.....	203	19	7	9	15	5	22	41	51	37	31	21	3	1	1				
18	Cerebral hemorrhage and softening.....	173	1						4	4	9	16	38	37	52	15	1			
19	Organic diseases of the heart.....	363	1	1	1			4	8	12	38	50	67	80	77	21	3			
20	Acute bronchitis.....	24	16	2	1			1	1					1	1					
21	Chronic bronchitis.....	16						1					2	1	6	5				
22	Pneumonia.....	195	28	3	3	1	2	4	5	17	27	30	34	22	15	4				
23a	Bronchopneumonia.....	99	47	12	4	1		3	1	1	2	1	4	7	6	9	1			
23b	Other diseases of the respiratory system.....	29	4	1				1		2	4	3	3	2	4	4	1			
24	Diseases of the stomach.....	39	4	1				2	4	7	8	3	2	5	3	2				
25(37)	Diarrhea and enteritis.....	205	164	16	1	2	3	1	12	17	14	6	7	3	4	3				
26	Appendicitis and typhlitis.....	62						2	12	17	14	6	7	3	4					
27	Hernia, intestinal obstruction.....	38	9		1			1		4	9	3	5	4	1	1				
28	Cirrhosis of the liver.....	33							1	4	9	7	7	3	2					
29	Acute nephritis and Bright's disease.....	273	10	2	1			4	9	29	42	57	55	44	11					
30	Diseases of the female genital organs.....	47							3	8	19	13	4							
31	Puerperal fever.....	27						2	15	9	1									
32	Other puerperal affections.....	20						1	8	7	4									
33	Congenital debility and malformations.....	183	182																	
34	Senility.....	37											1		13	18	3			
35	Violent deaths (excluding suicide).....	355	5	8	4	4	3	11	22	65	67	67	36	28	21	10	2			2
36	Suicide.....	108							8	29	28	21	16	4	2					
37	Other defined diseases.....	639	94	3	8	5	5	5	25	43	61	87	104	79	76	38	5	1		
38	Diseases ill-defined or unknown.....	8	3	1					1				1							

CAUSES OF DEATH, BY AGE.

TABLE 6.—DEATHS (EXCLUSIVE OF STILLBIRTHS) IN EACH CITY OF 100,000 POPULATION OR OVER IN 1910, BY CAUSE OF DEATH (ABRIDGED INTERNATIONAL LIST), AND BY AGE OF DECEDENT: 1912—Continued.

[The cities included in this table are arranged alphabetically by states.]

Abridged Int. List No.	CAUSE OF DEATH.	All deaths.	DEATHS AT AGE OF—														Deaths at un- known age.		
			Under 1 year.	1 year.	2 years.	3 years.	4 years.	5 to 9 years.	10 to 19 years.	20 to 29 years.	30 to 39 years.	40 to 49 years.	50 to 59 years.	60 to 69 years.	70 to 79 years.	80 to 89 years.		90 to 99 years.	100 years and over.
KANSAS CITY, MO. (WHITE).																			
	All causes.....	3,361	547	64	38	28	17	65	141	328	379	401	449	395	344	146	17	2	
1	Typhoid fever.....	30				1	1	2	6	11	5	2	2						
2	Typhus fever.....																		
3	Malaria.....	3						1		1				1					
4	Smallpox.....	1								1									
5	Measles.....	1			1														
6	Scarlet fever.....	13	2	1	2	2		4	1	1									
7	Whooping cough.....	7	5	1				1											
8	Diphtheria and croup.....	26	1	4	1	1	4	11	1	1	1					1			
9	Influenza.....	16							1	1			3	7	4				
10	Asiatic cholera.....																		
11	Cholera nostras.....																		
12	Other epidemic diseases.....	17	4	3					1	1	1		3	1	3				
13	Tuberculosis of the lungs.....	251	5	1	2		1	3	13	76	62	48	25	8	5	2			
14	Tuberculous meningitis.....	12	1	2				1		2	3	2	1						
15	Other forms of tuberculosis.....	35	2	2	2				3	9	7	4	6						
16	Cancer and other malignant tumors.....	203	1					1	1	3	9	30	54	66	27	8	1		
17	Meningitis.....	207	17	6	8	11	3	14	31	35	32	28	17	3	1	1			
18	Cerebral hemorrhage and softening.....	158	1		1			2	7	6	8	10	35	37	49	14	1		
19	Organic diseases of the heart.....	286	1	1	1				7	3	23	29	51	71	72	19		3	
20	Acute bronchitis.....	17	10	2	1				1	1			1	1					
21	Chronic bronchitis.....	14										1	2		6	5			
22	Pneumonia.....	139	18	2	3			1	4	8	16	22	29	19	14	3			
23a	Bronchopneumonia.....	86	42	11	2			2		1	1	1	4	6	6	9	1		
23b	Other diseases of the respiratory system.....	25	4						1	1	3	2	3	2	4	4	1		
24	Diseases of the stomach.....	30	2						2	3	6	6	2	4	3	2			
25	Diarrhea and enteritis.....	184	149	15	1	2	2		2	1	2	1	2	2	4	3			
26	Appendicitis and typhilitis.....	57						2	12	14	13	6	7	3	7				
27	Hernia, intestinal obstruction.....	34	9		1					4	9	2	4	3	1	1			
28	Cirrhosis of the liver.....	26								1	3	7	6	5	2	2			
29	Acute nephritis and Bright's disease.....	224	10	2	1			4	7	7	18	30	47	53	36	9			
30	Diseases of the female genital organs.....	36							1	1	5	16	10	4					
31	Puerperal fever.....	22							2	11	8	1	4						
32	Other puerperal affections.....	16							1	6	6	3							
33	Congenital debility and malformations.....	171	170			1						1		2	12	18	3		
34	Senility.....	36																	
35	Violent deaths (excluding suicide).....	303	5	8	4	4	3	11	16	55	50	60	30	25	18	10	2		
36	Suicide.....	105							7	27	28	21	16	4	2				
(37)	Other defined diseases.....	565	86	2	7	5	3	4	23	32	49	73	96	71	73	36	5		
38	Diseases ill-defined or unknown.....	5	2	-1					1					1					

KANSAS CITY, MO. (COLORED).

Abridged Int. List No.	CAUSE OF DEATH.	All deaths.	DEATHS AT AGE OF—														Deaths at un- known age.		
			Under 1 year.	1 year.	2 years.	3 years.	4 years.	5 to 9 years.	10 to 19 years.	20 to 29 years.	30 to 39 years.	40 to 49 years.	50 to 59 years.	60 to 69 years.	70 to 79 years.	80 to 89 years.		90 to 99 years.	100 years and over.
KANSAS CITY, MO. (COLORED).																			
	All causes.....	680	68	8	5	8	8	21	43	129	128	111	80	33	27	10		1	
1	Typhoid fever.....	2						1		1									
2	Typhus fever.....						1												
3	Malaria.....																		
4	Smallpox.....																		
5	Measles.....																		
6	Scarlet fever.....	1									1								
7	Whooping cough.....	1																	
8	Diphtheria and croup.....	1	4		1					1									
9	Influenza.....	4								1			1				1		
10	Asiatic cholera.....																		
11	Cholera nostras.....																		
12	Other epidemic diseases.....	4	1						1				1		1				
13	Tuberculosis of the lungs.....	139				1		2	14	49	34	25	12	1		1			
14	Tuberculous meningitis.....	4	1						1		1	1	1						
15	Other forms of tuberculosis.....	10	1					1		2	4	4	4						
16	Cancer and other malignant tumors.....	20								4	4	4	6	1	1				
17	Meningitis.....	56	2	1	1	4	2	8	10	16	5	6	4			3	1		
18	Cerebral hemorrhage and softening.....	15							1	1	1	6	3						
19	Organic diseases of the heart.....	77	6					2	1	6	15	21	16	9	5	2			
20	Acute bronchitis.....	2																	
21	Chronic bronchitis.....	7																	
22	Pneumonia.....	56	10	1		1	2	3	1	9	11	8	5	1	3	1	1		
23a	Bronchopneumonia.....	13	5	1	2	1		1	1	1	1	1	1	1					
23b	Other diseases of the respiratory system.....	4								1	1	1	1	1					
24	Diseases of the stomach.....	9	2	1						1	1	2		1					
25	Diarrhea and enteritis.....	21	15	1		1	1			1	1		2						
26	Appendicitis and typhilitis.....	5		1															
27	Hernia, intestinal obstruction.....	4						1				1		1					
28	Cirrhosis of the liver.....	7																	
29	Acute nephritis and Bright's disease.....	49							2	2	11	12	10	2	1	8	2		
30	Diseases of the female genital organs.....	11							2	3	3	3							
31	Puerperal fever.....	5								4	1								
32	Other puerperal affections.....	4								2	1	1							
33	Congenital debility and malformations.....	12	12																
34	Senility.....	1																	
35	Violent deaths (excluding suicide).....	52							6	10	17	7	6	3	1	3			
36	Suicide.....	3							1	2									
(37)	Other defined diseases.....	74	8	1	1		2	1	2	11	12	14	8	8	3	2			1
38	Diseases ill-defined or unknown.....	3	1								1		1						

MORTALITY STATISTICS.

TABLE 6.—DEATHS (EXCLUSIVE OF STILLBIRTHS) IN EACH CITY OF 100,000 POPULATION OR OVER IN 1910, BY CAUSE OF DEATH (ABRIDGED INTERNATIONAL LIST), AND BY AGE OF DECEDENT: 1912—Continued.

[The cities included in this table are arranged alphabetically by states.]

Table with columns for 'Abridged Int. List No.', 'CAUSE OF DEATH', 'All deaths', and 'DEATHS AT AGE OF-' (with sub-columns for age groups from 'Under 1 year' to '100 years and over'). Includes two main sections: 'ST. LOUIS, MO. (TOTAL)' and 'ST. LOUIS, MO. (WHITE)'. Each section lists various causes of death and their corresponding death counts across age groups.

MORTALITY STATISTICS.

TABLE 6.—DEATHS (EXCLUSIVE OF STILLBIRTHS) IN EACH CITY OF 100,000 POPULATION OR OVER IN 1910, BY CAUSE OF DEATH (ABRIDGED INTERNATIONAL LIST), AND BY AGE OF DECEDENT: 1912—Continued.

[The cities included in this table are arranged alphabetically by states.]

Table for Jersey City, N. J. showing mortality statistics by cause of death and age group. Includes columns for 'All deaths', 'Under 1 year', and age groups from 1 to 100 years and over. Causes of death include Typhoid fever, Cholera, Tuberculosis, etc.

NEWARK, N. J.

Table for Newark, N. J. showing mortality statistics by cause of death and age group. Includes columns for 'All deaths', 'Under 1 year', and age groups from 1 to 100 years and over. Causes of death include Typhoid fever, Cholera, Tuberculosis, etc.

MORTALITY STATISTICS.

TABLE 6.—DEATHS (EXCLUSIVE OF STILLBIRTHS) IN EACH CITY OF 100,000 POPULATION OR OVER IN 1910, BY CAUSE OF DEATH (ABRIDGED INTERNATIONAL LIST), AND BY AGE OF DECEDENT: 1912—Continued.

[The cities included in this table are arranged alphabetically by states.]

Abridged Int. List No.	CAUSE OF DEATH.	All deaths.	DEATHS AT AGE OF—																Deaths at unknown age.	
			Under 1 year.	1 year.	2 years.	3 years.	4 years.	5 to 9 years.	10 to 19 years.	20 to 29 years.	30 to 39 years.	40 to 49 years.	50 to 59 years.	60 to 69 years.	70 to 79 years.	80 to 89 years.	90 to 99 years.	100 years and over.		
BUFFALO, N. Y.																				
	All causes.....	6,527	1,461	236	100	53	50	146	210	455	567	686	802	745	657	307	48	2	2	
1	Typhoid fever.....	52		1		1	1	1	7	22	12	3	1	1	2					
2	Typhus fever.....																			
3	Malaria.....																			
4	Smallpox.....																			
5	Measles.....	67	19	29	8	4	3	4												
6	Scarlet fever.....	24	4	5	1	4	2	3	3	2										
7	Whooping cough.....	24	13	7	3	1														
8	Diphtheria and croup.....	64	3	10	13	6	8	20	2	1			1							
9	Influenza.....	17	2	4				1		1	1		2			6				
10	Asiatic cholera.....																			
11	Cholera nostras.....	2											1	1						
12	Other epidemic diseases.....	24	9	2	1				1	2	3	2	2				2			
13	Tuberculosis of the lungs.....	542	3				1	3	50	159	132	98	60	25	10					
14	Tuberculous meningitis.....	53	10	10	5	3	4	5	6	6	2	2								
15	Other forms of tuberculosis.....	39	4	1	1	2	4	1	6	13	4	3	4							
16	Cancer and other malignant tumors.....	403				2		3	3	4	34	79	123	95	49	11				
17	Meningitis.....	27	13	2				2	2	3	3	3	1							
18	Cerebral hemorrhage and softening.....	332	3		1	1			15	17	28	72	90	82	33	8				
19	Organic diseases of the heart.....	695	4	1			3	12	15	17	34	82	100	164	183	66	12	1	1	1
20	Acute bronchitis.....	43	23	5	2			1					2	4	5	6				
21	Chronic bronchitis.....	24										3	2	2	5	7				
22	Pneumonia.....	343	35	12	8	5	3	8	8	28	39	47	62	39	32	16				
23a	Bronchopneumonia.....	330	172	53	19	5	4	13	4	3	8	6	14	7	14	7				
23b	Other diseases of the respiratory system.....	58	7		1	1			1	5	4	4	7	6	5	15	2			
24	Diseases of the stomach.....	58	21	1					2	1	7	6	4	6	2	4	3			
25(37)	Diarrhea and enteritis.....	632	502	72	11	2	3	6	3	1	5	5	7	6	7	4	6			
26	Appendicitis and typhlitis.....	74					1	6	16	16	9	15	7	3	1					
27	Hernia, intestinal obstruction.....	60	12	1	1				1	6	1	6	7	14	7	4				
28	Cirrhosis of the liver.....	72						1	1	3	7	20	20	16	3	1				
29	Acute nephritis and Bright's disease.....	509	11	1	1	1	1	4	9	13	46	64	111	113	99	34	1			
30	Diseases of the female genital organs.....	33							2	6	11	12	1							
31	Puerperal fever.....	28							3	14	10	1								
32	Other puerperal affections.....	29							3	11	12	3								
33	Congenital debility and malformations.....	374	370		1		1	2												
34	Senility.....	27												6	4	11	6			
35	Violent deaths (excluding suicide).....	378	6	6	7	7	5	21	33	55	66	67	47	27	15	12	3			1
36	Suicide.....	49							1	11	10	8	11	4	1	3				
(37)	Other defined diseases.....	1,038	214	13	14	8	9	29	30	50	99	118	135	117	126	69	6			
38	Diseases ill-defined or unknown.....	3	1		1							1								

NEW YORK, N. Y. (TOTAL).

	All causes.....	73,266	14,324	3,662	1,592	878	644	1,643	2,434	5,658	7,682	8,755	8,965	8,436	5,949	2,306	324	11	3
1	Typhoid fever.....	487	1	2	2	2	5	22	94	124	105	78	30	17	5				
2	Typhus fever.....	1																	
3	Malaria.....	25	1		1	2			2	5	5	2	5	2					
4	Smallpox.....	4	1		1	1													
5	Measles.....	705	207	280	110	44	25	32	4	3									
6	Scarlet fever.....	630	30	111	112	92	58	160	49	7	7	3		1					
7	Whooping cough.....	269	139	89	29	14	6	11	1										
8	Diphtheria and croup.....	1,130	115	297	202	149	107	203	30	12	5	8	1	1					
9	Influenza.....	202	18	6	7	1		4	6	18	11	22	35	27	31	14	2		
10	Asiatic cholera.....																		
11	Cholera nostras.....	3						1			1	1							
12	Other epidemic diseases.....	396	180	22	9	4		5	5	23	39	31	34	27	12	5			
13	Tuberculosis of the lungs.....	8,781	64	52	31	23	12	56	600	2,064	2,478	1,892	973	410	113	10	2		1
14	Tuberculous meningitis.....	802	169	190	97	64	39	102	61	34	23	12	7	1	2	1			
15	Other forms of tuberculosis.....	426	49	26	20	15	11	35	64	70	46	45	22	20	3				
16	Cancer and other malignant tumors.....	4,073	3	5	3	4	3	8	29	91	326	796	1,115	1,012	525	144	9		
17	Meningitis.....	424	117	72	39	19	21	28	33	37	13	25	12	7					
18	Cerebral hemorrhage and softening.....	2,805	35	1	2			3	6	25	104	253	616	815	653	265	27		
19	Organic diseases of the heart.....	7,251	45	5	11	8	11	108	328	344	594	938	1,247	1,685	1,354	507	62	4	
20	Acute bronchitis.....	721	492	77	25	11	4	10	3	4	7	7	10	16	26	23	4		2
21	Chronic bronchitis.....	250	3	2	2			2	2	5	10	19	41	62	49	42	10		
22	Pneumonia.....	5,459	592	403	184	60	55	98	169	439	683	768	753	671	419	141	19		
23a	Bronchopneumonia.....	4,400	2,046	985	302	104	57	88	35	50	72	109	122	173	167	74	16		
23b	Other diseases of the respiratory system.....	540	63	44	25	7	7	18	16	41	53	56	63	61	48	30	8		
24	Diseases of the stomach.....	391	62	6	4	5	2	1	6	35	62	69	58	39	27	13	2		
25(37)	Diarrhea and enteritis.....	4,623	3,541	632	123	35	17	21	8	22	33	32	29	43	56	23	8		
26	Appendicitis and typhlitis.....	628	2	2	9	4	10	54	99	128	128	88	61	25	15	2			1
27	Hernia, intestinal obstruction.....	566	91	4	1	7	1	12	9	24	48	82	97	103	70	14	3		
28	Cirrhosis of the liver.....	874							5	17	130	260	220	165	66	10			
29	Acute nephritis and Bright's disease.....	7,104	40	30	16	20	20	50	89	345	673	1,166	1,547	1,576	1,110	385	36	1	
30	Diseases of the female genital organs.....	280	1					1	6	60	91	92	19	7	3				
31	Puerperal fever.....	350							22	178	124	26							
32	Other puerperal affections.....	398							18	172	186	21	1						
33	Congenital debility and malformations.....	4,404	4,345	25	9	6	4	10	1	2	2								
34	Senility.....	386												33	129	162	60	2	
35	Violent deaths (excluding suicide).....	3,871	133	102	129	118	105	320	282	543	634	572	409	277	162	77	7	1	
36	Suicide.....	823							23	185	165	189	156	76	21				

CAUSES OF DEATH, BY AGE.

TABLE 6.—DEATHS (EXCLUSIVE OF STILLBIRTHS) IN EACH CITY OF 100,000 POPULATION OR OVER IN 1910, BY CAUSE OF DEATH (ABRIDGED INTERNATIONAL LIST), AND BY AGE OF DECEDENT: 1912—Continued.

[The cities included in this table are arranged alphabetically by states.]

Abridged Int. List No.	CAUSE OF DEATH.	All deaths.	DEATHS AT AGE OF—														Deaths at unknown age.		
			Under 1 year.	1 year.	2 years.	3 years.	4 years.	5 to 9 years.	10 to 19 years.	20 to 29 years.	30 to 39 years.	40 to 49 years.	50 to 59 years.	60 to 69 years.	70 to 79 years.	80 to 89 years.		90 to 99 years.	100 years and over.
NEW YORK, N. Y. (WHITE).																			
	All causes.....	70,659	13,817	3,521	1,527	845	624	1,578	2,320	5,297	7,249	8,404	8,741	8,268	5,862	2,280	317	7	2
1	Typhoid fever.....	476	1	2	2	2	5	22	91	119	104	76	30	17	5				
2	Typhus fever.....	1																	
3	Malaria.....	24	1		1	2			2	5	5	2	5	1					
4	Smallpox.....	3	1		1														
5	Measles.....	689	206	272	106	42	25	31	4	3									
6	Scarlet fever.....	620	30	110	111	90	57	156	49	7	6	3		1					
7	Whooping cough.....	256	132	67	26	13	6	11	1										
8	Diphtheria and croup.....	1,105	111	291	199	147	104	197	30	12	4	8	1	1					
9	Influenza.....	495	17	6	6	1		3	5	18	11	22	35	27	30	12	2		
10	Asiatic cholera.....																		
11	Cholera nostras.....	2						1											
12	Other epidemic diseases.....	386	180	21	8	3		5	5	19	37	31	33	27	12	5			
13	Tuberculosis of the lungs.....	8,215	54	45	26	19	9	49	549	1,894	2,310	1,805	942	395	107	9	2		
14	Tuberculous meningitis.....	763	164	184	94	62	38	93	57	31	19	11	7	1	1	1			
15	Other forms of tuberculosis.....	388	47	25	19	13	11	28	54	62	44	42	20	20	3				
16	Cancer and other malignant tumors.....	3,992	3	5	3	4	3	8	29	90	304	776	1,097	996	522	144	8		
17	Meningitis.....	416	115	72	38	19	20	27	33	35	12	25	12	7					
18	Cerebral hemorrhage and softening.....	2,750	34	1	2			3	6	21	98	241	604	804	646	264	26		
19	Organic diseases of the heart.....	7,024	44	4	10	7	11	105	320	336	553	884	1,204	1,650	1,334	498	61	2	
20	Acute bronchitis.....	698	477	73	25	11	4	8	2	4	7	7	10	15	26	23	4	3	2
21	Chronic bronchitis.....	245	3																
22	Pneumonia.....	5,231	563	386	178	55	53	96	161	395	647	732	744	652	410	141	18		
23a	Bronchopneumonia.....	4,218	1,947	939	287	101	53	84	34	50	70	108	120	170	166	73	16		
23b	Other diseases of the respiratory system.....	526	62	43	25	7	7	17	16	39	49	55	61	59	48	30	8		
24	Diseases of the stomach.....	830	60	6	4	5	2	1	3	34	59	66	57	38	27	13	2		
25(37)	Diarrhea and enteritis.....	4,493	3,446	611	118	32	15	20	6	32	32	32	29	42	55	23	8		
26	Appendicitis and typhlitis.....	608	2	2	9	4	10	52	98	122	122	87	58	24	15				
27	Hernia, intestinal obstruction.....	558	91	2	1	7	1	12	9	24	45	78	97	103	70	14	3		
28	Cirrhosis of the liver.....	381						5	15	129	256	216	164	65	10				
29	Acute nephritis and Bright's disease.....	6,871	36	28	14	19	20	49	37	318	645	1,112	1,494	1,542	1,092	380	84	1	
30	Diseases of the female genital organs.....	245	1					1				80	17	7					
31	Puerperal fever.....	334							18	171	120	25	21						
32	Other puerperal affections.....	386							18	164	182	21	1						
33	Congenital debility and malformations.....	4,240	4,183	23	9	6	4	10	1	2									
34	Senility.....	381												33	128	160	59	1	
35	Violent deaths (excluding suicide).....	3,759	129	97	127	116	102	315	272	523	602	557	400	276	160	76	7		
36	Suicide.....	814							23	182	162	187	155	76	21				
(37)	Other defined diseases.....	8,449	1,675	162	72	54	64	171	322	525	775	1,051	1,251	1,059	867	352	49		
38	Diseases ill-defined or unknown.....	57	2	41	5	2		2		2	2	1							

NEW YORK, N. Y. (COLORED).

	All causes.....	2,607	507	141	65	33	20	65	114	361	433	351	224	168	87	26	7	4	1
1	Typhoid fever.....	11							3	5	1	2							
2	Typhus fever.....																		
3	Malaria.....	1												1					
4	Smallpox.....	1								1									
5	Measles.....	16	1	8	4	2		1											
6	Scarlet fever.....	10	1	1	1	2	1	4			1								
7	Whooping cough.....	13	7	2	3	1													
8	Diphtheria and croup.....	25	4	6	3	2	3	6			1								
9	Influenza.....	7	1		1			1	1										
10	Asiatic cholera.....																		
11	Cholera nostras.....	1																	
12	Other epidemic diseases.....	10	1	1	1	1			4	2			1						
13	Tuberculosis of the lungs.....	566	10	7	5	4	3	7	51	170	168	87	31	15	6	1			1
14	Tuberculous meningitis.....	39	5	6	3	2	1	9	4	3	4	1							
15	Other forms of tuberculosis.....	38	2	1	1	2		7	10	8	2	3	2						
16	Cancer and other malignant tumors.....	81							1	22	20	18	16	3					
17	Meningitis.....	8	2		1		1	1		2	1								
18	Cerebral hemorrhage and softening.....	55	1						4	6	12	12	11	7	1	1	1		
19	Organic diseases of the heart.....	227	1	1	1	1		3	8	8	41	54	43	35	20	9	1	1	
20	Acute bronchitis.....	23	15	4				2	1					1					
21	Chronic bronchitis.....	5			2			1		1									
22	Pneumonia.....	228	29	17	6	5	2	2	8	44	36	36	14	19	9		1		
23a	Bronchopneumonia.....	182	99	46	15	3	4	4	1		2	1	2	3	1	1			
23b	Other diseases of the respiratory system.....	14	1	1				1		2	4	1	2	2					
24	Diseases of the stomach.....	11	2							1	3	3	1	1					
25(37)	Diarrhea and enteritis.....	130	95	21	5	3	2	1		1	1			1	1				
26	Appendicitis and typhlitis.....	20						2	1	6	6	1	3	1					
27	Hernia, intestinal obstruction.....	8		1						3	4								
28	Cirrhosis of the liver.....	13								2	1	4	4	1					
29	Acute nephritis and Bright's disease.....	233	4	2	2	1		1	2	27	28	54	53	34	18	5	2		
30	Diseases of the female genital organs.....	35							3	11	11	8	2						
31	Puerperal fever.....	18							4	7	4	1							
32	Other puerperal affections.....	12							4	8	4								
33	Congenital debility and malformations.....	164	162	2															
34	Senility.....	5																	
35	Violent deaths (excluding suicide).....	112	4	5	2	2	3	5	10	20	32	15	9	1	2	1	1	1	
36	Suicide.....	9								3	3	2	1						
(37)	Other defined diseases.....	272	62	6	7	2		7	7	23	46	41	26	25	15	4			
38	Diseases ill-defined or unknown.....	6		3	2										1				

MORTALITY STATISTICS.

TABLE 6.—DEATHS (EXCLUSIVE OF STILLBIRTHS) IN EACH CITY OF 100,000 POPULATION OR OVER IN 1910, BY CAUSE OF DEATH (ABRIDGED INTERNATIONAL LIST), AND BY AGE OF DECEDENT: 1912—Continued.

[The cities included in this table are arranged alphabetically by states.]

Table with columns: Abridged Int. List No., CAUSE OF DEATH, All deaths, DEATHS AT AGE OF (Under 1 year to 100 years and over), Deaths at unknown age. Section: NEW YORK, N. Y. (MANHATTAN BOROUGH, TOTAL).

NEW YORK, N. Y. (MANHATTAN BOROUGH, WHITE).

Table with columns: All causes, 34,724, 7,276, 1,820, 783, 425, 308, 703, 1,049, 2,668, 3,690, 4,262, 4,275, 3,872, 2,523, 944, 132, 2, 2. Section: NEW YORK, N. Y. (MANHATTAN BOROUGH, WHITE).

MORTALITY STATISTICS.

TABLE 6.—DEATHS (EXCLUSIVE OF STILLBIRTHS) IN EACH CITY OF 100,000 POPULATION OR OVER IN 1910, BY CAUSE OF DEATH (ABRIDGED INTERNATIONAL LIST), AND BY AGE OF DECEDENT: 1912—Continued.

[The cities included in this table are arranged alphabetically by states.]

Abridged Int. List No.	CAUSE OF DEATH.	All deaths.	DEATHS AT AGE OF—														Deaths at unknown age.
			Under 1 year.	1 year.	2 years.	3 years.	4 years.	5 to 9 years.	10 to 19 years.	20 to 29 years.	30 to 39 years.	40 to 49 years.	50 to 59 years.	60 to 69 years.	70 to 79 years.	80 to 89 years.	
NEW YORK, N. Y. (RICHMOND BOROUGH).																	
	All causes.....	1,514	240	54	25	21	15	41	37	94	134	164	174	206	203	88	18
1	Typhoid fever.....	5							1	2	1	1					
2	Typhus fever.....																
3	Malaria.....																
4	Smallpox.....	2			1	1											
5	Measles.....	13	3	6	2	1	2										
6	Scarlet fever.....	10		1	1	3	1	3					1				
7	Whooping cough.....	3	1	1	1												
8	Diphtheria and croup.....	18		3	1	3	1	10									
9	Influenza.....	3								1			2				
10	Asiatic cholera.....																
11	Cholera nostras.....																
12	Other epidemic diseases.....	7	1			1					3	1	1				
13	Tuberculosis of the lungs.....	134	1		1	1	2		5	24	42	30	13	10	4		1
14	Tuberculous meningitis.....	12		4		1	2	3			2						
15	Other forms of tuberculosis.....	3							1	2							
16	Cancer and other malignant tumors.....	105	1							3	5	15	21	24	26	9	1
17	Meningitis.....	13	2	2	2		1	2	2	1	2	2	2	1			
18	Cerebral hemorrhage and softening.....	72								1	3	5	15	17	23	7	1
19	Organic diseases of the heart.....	163	1					5	6	8	3	15	18	37	44	21	5
20	Acute bronchitis.....	5	4														
21	Chronic bronchitis.....	3											1			1	
22	Pneumonia.....	102	5	1	4			2	3	9	10	20	20	12	11	5	
23a	Bronchopneumonia.....	81	23	15	6	6	1	1	2		4	1	7	5	8	2	
23b	Other diseases of the respiratory system.....	11	1	1						1			2	1	2	2	1
24	Diseases of the stomach.....	16	3	1		1	1	1		1	1	1	2	2	2		
25(37)	Diarrhea and enteritis.....	111	85	12	4	1				1	1	1	2	1	1	1	1
26	Appendicitis and typhlitis.....	13						2	2		4	1	2	1	1		
27	Hernia, intestinal obstruction.....	11	1					1		1	3	2	1	1	1		
28	Cirrhosis of the liver.....	19									1	5	4	4			
29	Acute nephritis and Bright's disease.....	214	2	1			1	1	1	9	16	22	31	57	54	18	1
30	Diseases of the female genital organs.....	6								3	1	1	1				
31	Puerperal fever.....	4								2	2						
32	Other puerperal affections.....	10								4	4						
33	Congenital debility and malformations.....	82	81						1								
34	Senility.....	9															4
35	Violent deaths (excluding suicide).....	77	1		2	2	3	7	5	10	13	17	9	4	3	1	4
36	Suicide.....	6								3		1		1			
(37)	Other defined diseases.....	166	24	2		1	1	4	6	8	15	23	25	20	20	14	3
38	Diseases ill-defined or unknown.....	5		4											1		
ROCHESTER, N. Y.																	
	All causes.....	3,370	536	112	50	35	23	66	109	255	274	344	430	427	461	214	33
1	Typhoid fever.....	27				1		1	4	10	5	4	2				
2	Typhus fever.....																
3	Malaria.....																
4	Smallpox.....																
5	Measles.....	26	7	9	5	1	1	2		1							
6	Scarlet fever.....	28	1	1	7	5	1	8	2	2		1					
7	Whooping cough.....	11	6	3	1	1											
8	Diphtheria and croup.....	63	4	11	6	12	9	14	6	1							
9	Influenza.....	11	2							3	1		2	1	2		
10	Asiatic cholera.....																
11	Cholera nostras.....	1										1					
12	Other epidemic diseases.....	16	6						2	2			2	1	1		
13	Tuberculosis of the lungs.....	220		1	2			2	19	73	53	36	22	11	1		
14	Tuberculous meningitis.....	21	3	4	5	1	1	2	3	1		1					
15	Other forms of tuberculosis.....	18		1		1			1	3	1	6	3				
16	Cancer and other malignant tumors.....	219							1	5	13	34	60	49	46	11	
17	Meningitis.....	27	4	3	1	1	2		6	4	4	1	1				
18	Cerebral hemorrhage and softening.....	211	1						4	9	13	37	55	64	23	5	
19	Organic diseases of the heart.....	335	2	1			1	3	9	8	15	35	48	70	103	34	6
20	Acute bronchitis.....	34	16	3	1								2	4	3	3	2
21	Chronic bronchitis.....	22								1	1		2	3	9	5	1
22	Pneumonia.....	198	16	9	2		2	8	16	16	25	28	34	28	13	1	
23a	Bronchopneumonia.....	145	62	12	8	3	1	3	3	4	3	2	9	13	13	5	4
23b	Other diseases of the respiratory system.....	17							2	1	3	2	3	1	5		
24	Diseases of the stomach.....	33	3						1	1	4	6	5	4	8	1	
25(37)	Diarrhea and enteritis.....	256	169	38	6	1	1	3	4	4	2	4	3	5	12	8	
26	Appendicitis and typhlitis.....	30				1		4	3	8	2	7	3	2			
27	Hernia, intestinal obstruction.....	33	3						3	1	5	4	8	7	2		
28	Cirrhosis of the liver.....	63					1		1	7	13	21	11	8	1		
29	Acute nephritis and Bright's disease.....	309	7	1	1	1		1	4	16	25	44	66	63	57	20	3
30	Diseases of the female genital organs.....	18							2	5	5	2	2	2			
31	Puerperal fever.....	12							1	5	6						
32	Other puerperal affections.....	17							1	5	10	1					
33	Congenital debility and malformations.....	173	172	1													
34	Senility.....	41													16	19	4
35	Violent deaths (excluding suicide).....	187	3	7	2	5	3	12	16	32	34	23	22	11	10	7	
36	Suicide.....	32								4	6	11	6	3	2		
(37)	Other defined diseases.....	515	49	7	3	1	2	9	19	31	48	64	80	70	69	55	7
38	Diseases ill-defined or unknown.....	1												1			

CAUSES OF DEATH, BY AGE.

TABLE 6.—DEATHS (EXCLUSIVE OF STILLBIRTHS) IN EACH CITY OF 100,000 POPULATION OR OVER IN 1910, BY CAUSE OF DEATH (ABRIDGED INTERNATIONAL LIST), AND BY AGE OF DECEDENT: 1912—Continued.

[The cities included in this table are arranged alphabetically by states.]

Abridged Int. List No.	CAUSE OF DEATH.	All deaths.	DEATHS AT AGE OF—														Deaths at unknown age.		
			Under 1 year.	1 year.	2 years.	3 years.	4 years.	5 to 9 years.	10 to 19 years.	20 to 29 years.	30 to 39 years.	40 to 49 years.	50 to 59 years.	60 to 69 years.	70 to 79 years.	80 to 89 years.		90 to 99 years.	100 years and over.
SYRACUSE, N. Y.																			
	All causes.....	2,179	411	56	28	15	12	33	69	150	176	217	278	301	274	134	21	1	
1	Typhoid fever.....	24		1					4	7	5	4	3						
2	Typhus fever.....																		
3	Malaria.....	1								1									
4	Smallpox.....																		
5	Measles.....	6	3	1		1													
6	Scarlet fever.....	10	1			2	3	2	1			1							
7	Whooping cough.....	16	9	2		3	1	1											
8	Diphtheria and croup.....	25	1	1	5	1	4	9	2		1	1							
9	Influenza.....	7					1	1	1		1		1	2					
10	Asiatic cholera.....																		
11	Cholera nostras.....	1													1				
12	Other epidemic diseases.....	6	2					1			1		1			1			
13	Tuberculosis of the lungs.....	129	2	1				2	10	33	37	22	14	6	2				
14	Tuberculous meningitis.....	13	1	3	5			2	1		1								
15	Other forms of tuberculosis.....	13	1	1				1	2	4	1	1	2						
16	Cancer and other malignant tumors.....	142	1	1				1	1	2	6	31	46	32	21				
17	Meningitis.....	28	4	1	1			1	2	1	3	5	4	2					
18	Cerebral hemorrhage and softening.....	118	1		1						4	9	19	29	36	19			
19	Organic diseases of the heart.....	203	2		1				3	8	6	13	31	60	50	27	3		
20	Acute bronchitis.....	39	25	2		1		1			1		1	1	1	5	1		
21	Chronic bronchitis.....	9											3	4	2				
22	Pneumonia.....	142	11	4	6	2		1	7	12	9	14	24	19	20	12	1		
23a	Bronchopneumonia.....	61	23	8	1	4			1	6	2	1	1	8	4	2			
23b	Other diseases of the respiratory system.....	19						1			1	4	4	4	3	1			1
24	Diseases of the stomach.....	35	6							5	4	4	3	5	3	5			
25(37)	Diarrhea and enteritis.....	139	96	20	1			1		1	3	2	4	5	4	2	4		
26	Appendicitis and typhlitis.....	17						2		5	4	3	1	2					
27	Hernia, intestinal obstruction.....	26	2	1					1	3	2	4	3	4	3	2	1		
28	Cirrhosis of the liver.....	25							1	3	3	7	7	4	4				
29	Acute nephritis and Bright's disease.....	184	1	1	1		1			7	19	20	38	52	34	6	4		
30	Diseases of the female genital organs.....	7								1	2	1	1	1	1				
31	Puerperal fever.....	8								5	3								
32	Other puerperal affections.....	14							3	2	8	1							
33	Congenital debility and malformations.....	156	155					1											
34	Senility.....	32												1	11	16	4		
35	Violent deaths (excluding suicide).....	131	2	5	2	4	1	6	7	28	23	17	8	9	11	7	1		
36	Suicide.....	23								5	5	5	4	2	2				
(37)	Other defined diseases.....	365	64	1				5	17	14	22	51	57	47	58	23	6		
38	Diseases ill-defined or unknown.....	5		1							1	1		1					

CINCINNATI, OHIO (TOTAL).

	All causes.....	6,449	805	159	71	58	34	106	231	568	667	764	878	877	813	365	53		
1	Typhoid fever.....	30						1	9	8	4	6	1		1				
2	Typhus fever.....																		
3	Malaria.....	1													1				
4	Smallpox.....																		
5	Measles.....	34	5	11	5	4		8	1										
6	Scarlet fever.....	41	2	4	1	6	3	16	7	1									
7	Whooping cough.....	34	15	9	7	2		1											
8	Diphtheria and croup.....	61	2	9	6	13	5	18	6	1	1								
9	Influenza.....	51		1	1			1		5	2	10	5	9	7	8	2		
10	Asiatic cholera.....																		
11	Cholera nostras.....																		
12	Other epidemic diseases.....	31	3	1	1					4	6	4	4	2	5	1			
13	Tuberculosis of the lungs.....	869	6	3		3	2	1	55	275	209	166	93	43	13				
14	Tuberculous meningitis.....	55	14	7	6	4	3	9	7	3	2								
15	Other forms of tuberculosis.....	55	5	1		1	2	1	9	13	8	11	4						
16	Cancer and other malignant tumors.....	366			1				3	26	66	107	97	50	12	1			
17	Meningitis.....	51	7	3	1	2	3	7	12	5	4	4	3	4					
18	Cerebral hemorrhage and softening.....	345	2							4	11	25	55	82	112	47	7		
19	Organic diseases of the heart.....	816	3					5	19	33	56	86	136	201	193	76	8		
20	Acute bronchitis.....	69	37	5	3	1								4	9	8	2		
21	Chronic bronchitis.....	49	2							2			3	5	21	12	4		
22	Pneumonia.....	327	12	6	2	2	2	11	23	41	53	49	57	47	19	1			
23a	Bronchopneumonia.....	267	70	29	16	6	3	9	2	6	8	4	15	23	48	23	5		
23b	Other diseases of the respiratory system.....	38	1	1				2		1	8	6	7	3	6	1	2		
24	Diseases of the stomach.....	43	9				1		1	8	4	3	9	5	2				
25(37)	Diarrhea and enteritis.....	314	221	42	8	1	2	2	3	2	5	3	6	7	4	8			
26	Appendicitis and typhlitis.....	45						1	5	6	16	6	5	3	2	1			
27	Hernia, intestinal obstruction.....	53	3	1			1		3	2	4	9	16	6	6	2			
28	Cirrhosis of the liver.....	110	1						2	19	29	29	16	8	5				
29	Acute nephritis and Bright's disease.....	636	5	1	2	2	1	1	9	18	54	79	119	141	141	59	4		
30	Diseases of the female genital organs.....	35							3	6	11	11	1						
31	Puerperal fever.....	37							4	18	12	3							
32	Other puerperal affections.....	26								13	8	5							
33	Congenital debility and malformations.....	258	255	2					1										
34	Senility.....	3													2	1			
35	Violent deaths (excluding suicide).....	416	18	13	5	8	5	15	39	68	61	56	44	29	33	19	3		
36	Suicide.....	65							2	15	9	13	15	8	2	1			
(37)	Other defined diseases.....	817	107	10	6	3		6	20	32	71	104	158	132	96	59	13		
38	Diseases ill-defined or unknown.....	1										1							

CAUSES OF DEATH, BY AGE.

TABLE 6.—DEATHS (EXCLUSIVE OF STILLBIRTHS) IN EACH CITY OF 100,000 POPULATION OR OVER IN 1910, BY CAUSE OF DEATH (ABRIDGED INTERNATIONAL LIST), AND BY AGE OF DECEDENT: 1912—Continued.

[The cities included in this table are arranged alphabetically by states.]

Abridged Int. List No.	CAUSE OF DEATH.	All deaths.	DEATHS AT AGE OF—													Deaths at unknown age.				
			Under 1 year.	1 year.	2 years.	3 years.	4 years.	5 to 9 years.	10 to 19 years.	20 to 29 years.	30 to 39 years.	40 to 49 years.	50 to 59 years.	60 to 69 years.	70 to 79 years.		80 to 89 years.	90 to 99 years.	100 years and over.	
CLEVELAND, OHIO.			8,156	1,730	393	168	94	72	192	268	621	806	329	396	923	721	329	49	2	3
1	Typhoid fever.....	41						3	8	10	6	7	3	3	1					
2	Typhus fever.....	1								1										
3	Malaria.....	1																		
4	Smallpox.....	1	1																	
5	Measles.....	34	13	12	7	1	1													
6	Scarlet fever.....	104	4	7	19	9	18	33	9	1	3	1								
7	Whooping cough.....	32	12	14	3	1		1	1											
8	Diphtheria and croup.....	163	14	42	24	19	12	41	8	1	2									
9	Influenza.....	29	5							3	2	2	5	3	3	6				
10	Asiatic cholera.....	2																		
11	Cholera nostras.....	36		1									1							
12	Other epidemic diseases.....	2	11	2	1	1		3		4			4	3	5	1	1			
13	Tuberculosis of the lungs.....	689	8	5	1	2		3	52	194	205	115	55	37	12					
14	Tuberculous meningitis.....	58	7	18	5	8	3	6	1	6	4									
15	Other forms of tuberculosis.....	54	4	1	2	1		2	5	16	9	6	3	4	1					
16	Cancer and other malignant tumors.....	482	1	1					5	11	44	81	135	113	64	26				1
17	Meningitis.....	44	10	10	2	3	2	3	4	7	3									
18	Cerebral hemorrhage and softening.....	412	5	1					1	9	26	39	74	103	89	53	11			
19	Organic diseases of the heart.....	774	7	2	2	3	2	8	29	30	55	81	103	204	169	75	11	2		1
20	Acute bronchitis.....	152	88	23	4	6	3	3		1	2	3	3	4	7	5	4			
21	Chronic bronchitis.....	56		3	1					1		6	7	9	16	9	4			
22	Pneumonia.....	399	29	22	7	3	2	11	14	30	60	58	63	50	40	8	2			
23a	Bronchopneumonia.....	256	121	40	16	4	3	5	2	3	4	8	9	18	15	8				
23b	Other diseases of the respiratory system.....	76	6	7	3	2	2	2	5	4	8	8	8	5	12	6				
24	Diseases of the stomach.....	77	21	1	1	2	1	2	2	2	8	11	11	8	4	5	5			
25(37)	Diarrhea and enteritis.....	919	698	140	31	4	5	4	1	1	9	1	5	5	7	7	1			
26	Appendicitis and typhlitis.....	64	2	1	1			1	2	15	18	5	4	3						
27	Hernia, intestinal obstruction.....	71	12	3		2		1	2	1	11	5	7	15	8	4				
28	Cirrhosis of the liver.....	98							6	13	17	17	27	20	9	5	1			
29	Acute nephritis and Bright's disease.....	622	16	1	8	3	1	6	10	29	48	92	109	137	121	37	4			
30	Diseases of the female genital organs.....	47							1	13	15	9	4	2	3					
31	Puerperal fever.....	37							1	18	15	3								
32	Other puerperal affections.....	44							22	16	6									
33	Congenital debility and malformations.....	423	417	4				1	1											
34	Senility.....	25													13	6				1
35	Violent deaths (excluding suicide).....	500	11	12	18	12	12	30	43	88	88	70	50	32	24	7	3			
36	Suicide.....	102							5	25	17	21	17	14	2	1				
(37)	Other defined diseases.....	1,230	266	20	12	8	5	24	46	69	115	169	190	128	119	53	6			
38	Diseases ill-defined or unknown.....	2	1									1								

COLUMBUS, OHIO.

COLUMBUS, OHIO.			2,783	354	56	27	24	15	64	147	282	321	324	338	372	282	147	28	1	1
1	Typhoid fever.....	38		1					1	8	14	6	2	4	2					
2	Typhus fever.....	1																		
3	Malaria.....	1											1							
4	Smallpox.....	1																		
5	Measles.....	23	4	2	1	3		2	6	5										
6	Scarlet fever.....	6						1	2	1	2									
7	Whooping cough.....	4	1	1	2															
8	Diphtheria and croup.....	40		2	3	5	2	21	7											
9	Influenza.....	12							1	1	1	2	2	2	1	1	1			
10	Asiatic cholera.....	1																		
11	Cholera nostras.....	14	1	1	2				1		1				1	3	3			
12	Other epidemic diseases.....	282	7	2	1	1		1	33	74	72	39	26	22	4					
13	Tuberculosis of the lungs.....	14	2	1		1		2	6	1	1									
14	Tuberculous meningitis.....	34	2		1			2	5	8	5	7	2	2						
15	Other forms of tuberculosis.....	186							3	15	40	49	42	28	7	1				
16	Cancer and other malignant tumors.....	20	7	4	3	1	1	1	1	1	1									
17	Meningitis.....	173	1			1			1	5	18	39	41	41	22	4				
18	Cerebral hemorrhage and softening.....	309	1					1	9	21	35	66	60	60	20	1				
19	Organic diseases of the heart.....	7	1			1					1			2	2					
20	Acute bronchitis.....	14							1				1	5	2	4				
21	Chronic bronchitis.....	124	12	6	2	1	1	3	5	14	15	18	10	14	16	5	2			
22	Pneumonia.....	107	25	10	4	1	3	1	4	1	3	7	3	17	14	12	2			
23a	Bronchopneumonia.....	23	4					1	1	2	2	4	2	3	2	1				
23b	Other diseases of the respiratory system.....	25	4	1		1		1	1	2	4	3	4	4	4					
24	Diseases of the stomach.....	80	47	12	1	1			4	2	1	3	4	2	4	2	1			
25(37)	Diarrhea and enteritis.....	36						4	9	10	7	3	1	1	1					
26	Appendicitis and typhlitis.....	40	3	1	1			3	2	4	5	4	6	6	4	1				
27	Hernia, intestinal obstruction.....	18							2	4	4	2	3	4	3					
28	Cirrhosis of the liver.....	154	1			1		2	4	10	14	24	22	36	30	9				
29	Acute nephritis and Bright's disease.....	35							3	6	9	12	3	2						
30	Diseases of the female genital organs.....	22							2	9	10	1								
31	Puerperal fever.....	164	163						1											
32	Other puerperal affections.....	50												1	17	22	9			1
33	Congenital debility and malformations.....	203	8	2	5	5	4	8	14	35	44	27	13	22	8	8				
34	Senility.....	39							3	10	9	2	5	5	2					
35	Violent deaths (excluding suicide).....	451	54	5	1	1	2	8	19	34	45	61	71	78	39	30	3			
36	Suicide.....	17	6	5					1		3		2							
(37)	Other defined diseases.....																			
38	Diseases ill-defined or unknown.....																			

MORTALITY STATISTICS.

TABLE 6.—DEATHS (EXCLUSIVE OF STILLBIRTHS) IN EACH CITY OF 100,000 POPULATION OR OVER IN 1910, BY CAUSE OF DEATH (ABRIDGED INTERNATIONAL LIST), AND BY AGE OF DECEDENT: 1912—Continued.

[The cities included in this table are arranged alphabetically by states.]

Abridged Int. List No.	CAUSE OF DEATH.	All deaths.	DEATHS AT AGE OF—														Deaths at unknown age.	
			Under 1 year.	1 year.	2 years.	3 years.	4 years.	5 to 9 years.	10 to 19 years.	20 to 29 years.	30 to 39 years.	40 to 49 years.	50 to 59 years.	60 to 69 years.	70 to 79 years.	80 to 89 years.		90 to 99 years.
DAYTON, OHIO.																		
	All causes.....	1,819	298	52	39	12	27	50	89	139	142	203	206	247	194	103	18	
1	Typhoid fever.....	23					1	3	5	5	5	1	1	1	1			
2	Typhus fever.....																	
3	Malaria.....	1											1					
4	Smallpox.....																	
5	Measles.....	15	2	5	2		3	3										
6	Scarlet fever.....	2																
7	Whooping cough.....	16	9	5	1		1	1										
8	Diphtheria and croup.....	50	2	2	9	5	6	14	11		1							
9	Influenza.....	4							2			1		1				
10	Asiatic cholera.....																	
11	Cholera nostras.....																	
12	Other epidemic diseases.....	9	3								2	1		1		2		
13	Tuberculosis of the lungs.....	160	1	2		1		2	21	51	25	27	9	14	6	1		
14	Tuberculous meningitis.....	8	2	1		1		1	1	1								
15	Other forms of tuberculosis.....	18	2	1		1		1	4	2	4			1				
16	Cancer and other malignant tumors.....	112	1					1	2		10	19	33	26	15	5		
17	Meningitis.....	27	5	3	3		2	4	3	1	3		3					
18	Cerebral hemorrhage and softening.....	108	1				1	1	1	1	3	13	23	24	26	14	1	
19	Organic diseases of the heart.....	221	5				1	2	4	6	10	29	35	54	40	30	5	
20	Acute bronchitis.....	8	2					2							2	2		
21	Chronic bronchitis.....	10								1		1	2	1	4		1	
22	Pneumonia.....	83	12	1	3		1	2	3	4	6	13	10	13	8	6	1	
23a	Bronchopneumonia.....	67	23	8	2	3	3	2	2	2	1	1	5	7	6	4	1	
23b	Other diseases of the respiratory system.....	13	3	1				1	3	3	3	1				1		
24	Diseases of the stomach.....	32	12	2	1		1	1	1	5	2		1	1	4	1	1	
25(37)	Diarrhea and enteritis.....	102	67	10	8			1	1	2	3		1	2	6	2		
26	Appendicitis and typhlitis.....	11			1			1	1	4	1	1	1	1				
27	Hernia, intestinal obstruction.....	16	1	1						1		3	2	3	4	1		
28	Cirrhosis of the liver.....	21								2	5	1	1	8	5			
29	Acute nephritis and Bright's disease.....	138	1		1	1			4	5	9	14	24	44	22	10	2	
30	Diseases of the female genital organs.....	16								6	2	6	1	1				
31	Puerperal fever.....	12								8	2	2						
32	Other puerperal affections.....	14							3	6	5							
33	Congenital debility and malformations.....	115	115															
34	Senility.....	12												2	5	1	4	
35	Violent deaths (excluding suicide).....	110	3	3	3	1	3	2	9	14	14	13	17	12	10	5	1	
36	Suicide.....	22							2	1	5	7	5	1				
(37)	Other defined diseases.....	241	26	6	5		3	5	13	15	21	43	27	29	28	13	2	
38	Diseases ill-defined or unknown.....	2		1											1			

TOLEDO, OHIO.

TOLEDO, OHIO.																		
	All causes.....	2,790	415	85	32	26	23	63	114	255	273	311	362	331	310	169	21	
1	Typhoid fever.....	56		1	2	1		2	7	22	8	7	4		2			
2	Typhus fever.....																	
3	Malaria.....																	
4	Smallpox.....																	
5	Measles.....	25	7	9	2	4	1	1				1						
6	Scarlet fever.....	17		2	1	2	2	6	4									
7	Whooping cough.....	26	15	6	2		1	2										
8	Diphtheria and croup.....	59	2	8	3	10	20	8	1	2	1			1				
9	Influenza.....	12		1		1	1	2	1						1	5		
10	Asiatic cholera.....																	
11	Cholera nostras.....																	
12	Other epidemic diseases.....	11	1									1	4		2	2	1	
13	Tuberculosis of the lungs.....	272	6		1			2	23	78	65	46	26	14	11			
14	Tuberculous meningitis.....	18	8	1	1	1	1	1		3		1			1			
15	Other forms of tuberculosis.....	26	1	2				1	1	9	5	2	3	3				
16	Cancer and other malignant tumors.....	164						1	3	3	9	33	41	39	30	7	1	
17	Meningitis.....	22	6	5	3			2	3	2	2							
18	Cerebral hemorrhage and softening.....	154		1						4	6	14	36	35	42	16		
19	Organic diseases of the heart.....	228			1			3	4	12	16	25	43	50	52	21	1	
20	Acute bronchitis.....	23	9	4	2			1					1		3	3		
21	Chronic bronchitis.....	13										3	1		4	4	1	
22	Pneumonia.....	111	16	1	2	2		2	4	14	13	12	15	15	11	4	1	
23a	Bronchopneumonia.....	86	27	9		2	1	3		2	3	6	2	8	9	13	1	
23b	Other diseases of the respiratory system.....	21	4				2			2	1	4	4	3	1			
24	Diseases of the stomach.....	25	7					1		3	3		3	4	4	2		
25(37)	Diarrhea and enteritis.....	154	107	21	5	2				2	2	3	2	1	6	2	1	
26	Appendicitis and typhlitis.....	44			1			1	11	8	7	7	6	2	1	6	2	
27	Hernia, intestinal obstruction.....	21	1						2	2	2	3	2	2	5	2		
28	Cirrhosis of the liver.....	47							1		10	6	14	10	6			
29	Acute nephritis and Bright's disease.....	179		1		1		3	3	4	20	17	28	46	36	20		
30	Diseases of the female genital organs.....	24							1	7	6	5	5					
31	Puerperal fever.....	22								12	7	3						
32	Other puerperal affections.....	16							1	9	4	2						
33	Congenital debility and malformations.....	122	122															
34	Senility.....	64											1	14	17	28	4	
35	Violent deaths (excluding suicide).....	212	7	7	6	2	4	7	24	34	29	29	29	12	11	8	3	
36	Suicide.....	35								4	7	11	7	4	2			
(37)	Other defined diseases.....	479	69	6	1	4		4	16	20	46	66	84	68	53	34	8	
38	Diseases ill-defined or unknown.....	2										1	1					

CAUSES OF DEATH, BY AGE.

TABLE 6.—DEATHS (EXCLUSIVE OF STILLBIRTHS) IN EACH CITY OF 100,000 POPULATION OR OVER IN 1910, BY CAUSE OF DEATH (ABRIDGED INTERNATIONAL LIST), AND BY AGE OF DECEDENT: 1912—Continued.

[The cities included in this table are arranged alphabetically by states.]

Abridged Int. List No.	CAUSE OF DEATH.	All deaths.	DEATHS AT AGE OF—																Deaths at unknown age.
			Under 1 year.	1 year.	2 years.	3 years.	4 years.	5 to 9 years.	10 to 19 years.	20 to 29 years.	30 to 39 years.	40 to 49 years.	50 to 59 years.	60 to 69 years.	70 to 79 years.	80 to 89 years.	90 to 99 years.	100 years and over.	
PORTLAND, OREG.																			
	All causes.....	2,223	312	37	21	15	14	43	92	216	216	273	305	306	240	115	17	1	
1	Typhoid fever.....	39						3	6	18	5	5	2						
2	Typhus fever.....																		
3	Malaria.....																		
4	Smallpox.....	1								1									
5	Measles.....	1	1																
6	Scarlet fever.....	7	1		4			1	1										
7	Whooping cough.....	19	12	3	2	1	1												
8	Diphtheria and croup.....	14	2		2	1		6	2		1								
9	Influenza.....	7	2							1		1			3	2			
10	Asiatic cholera.....																		
11	Cholera nostras.....																		
12	Other epidemic diseases.....	4	1								1		1	1					
13	Tuberculosis of the lungs.....	167		1					19	43	35	28	24	15	2				
14	Tuberculous meningitis.....	38	5	6	1	2		5	5	6	1	1	1						
15	Other forms of tuberculosis.....	31	2					2	4	9	5	3	1	3	2				
16	Cancer and other malignant tumors.....	180				1				5	15	40	54	40	20	4	1		
17	Meningitis.....	26	7	1	1		1	1	2	5	3	2	3						
18	Cerebral hemorrhage and softening.....	121	3							1		16	21	31	33	14	2		
19	Organic diseases of the heart.....	256	1	1			1	3	8	9	22	32	44	53	59	22	1		
20	Acute bronchitis.....	15	12							1					1	1			
21	Chronic bronchitis.....	7								1					1	1			
22	Pneumonia.....	108	19	4		1	1	1	3	5	9	18	13	17	14	3	1		
23a	Bronchopneumonia.....	28	9	5	3				2	2	1	3	1	3	1	3	1		
23b	Other diseases of the respiratory system.....	27	2						1	3	3	4	7	2	2	2	1		
24	Diseases of the stomach.....	28	7	1					1	3		1	3	3	5	4			
25(37)	Diarrhea and enteritis.....	61	37	6	4	3	1		1	3		2	3	3	1	1			
26	Appendicitis and typhlitis.....	28						3	7	5	4	6	2		1	1			
27	Hernia, intestinal obstruction.....	19	6			1		1	1		2	2	2	3	2	1			
28	Cirrhosis of the liver.....	21							1		2	5	8	5	1				
29	Acute nephritis and Bright's disease.....	137	4						3	2	13	26	28	34	19	8			
30	Diseases of the female genital organs.....	19							2	7	7	2	1						
31	Puerperal fever.....	8							1	6	1								
32	Other puerperal affections.....	19							1	10	7	1							
33	Congenital debility and malformations.....	144	144																
34	Senility.....	65													25	26	6		
35	Violent deaths (excluding suicide).....	177	4	2	3	4	5	6	6	43	35	29	15	13	8	3			
36	Suicide.....	53							2	13	13	8	11	4	2				
37	Other defined diseases.....	344	32	6	1	1	4	11	16	19	26	40	60	66	37	21	4		
38	Diseases ill-defined or unknown.....	4	1	1										1	1				

PHILADELPHIA, PA. (TOTAL).

All causes.....		24,513	4,201	830	400	273	193	458	831	1,751	2,276	2,712	3,104	3,253	2,792	1,254	174	11
1	Typhoid fever.....	205		3	3	2	2	6	47	80	31	14	9	4	4			
2	Typhus fever.....	7																
3	Malaria.....	2	1							1	1	1		2	1			
4	Smallpox.....	2																
5	Measles.....	53	10	21	11	7	3	1										
6	Scarlet fever.....	123	5	11	20	7	16	37	7	3	2	1						
7	Whooping cough.....	95	52	20	9	21	16	37	7	3	2	1						
8	Diphtheria and croup.....	350	33	76	78	64	31	70	17	2	3	2	3					
9	Influenza.....	127	5	2	1			4	6	3	9	9	18	21	28	18	3	
10	Asiatic cholera.....																	
11	Cholera nostras.....	3	1									1	1					
12	Other epidemic diseases.....	84	13	4	1	1			7	8	8	14	14	7	9	5	1	
13	Tuberculosis of the lungs.....	2,734	17	11	11	6	5	15	211	668	736	541	314	150	42	7		
14	Tuberculous meningitis.....	163	30	28	16	14	15	15	13	13	6	5	5		1			
15	Other forms of tuberculosis.....	169	13	3	4	1	4	12	28	30	38	18	11	7	5			
16	Cancer and other malignant tumors.....	1,432	1	1	1	4	6	7	2	20	97	252	332	355	247	52	5	
17	Meningitis.....	81	26	17	6	2	4	8	5	2	4	2						
18	Cerebral hemorrhage and softening.....	1,117	10	4			2	4	6	40	109	217	300	297	118	10		
19	Organic diseases of the heart.....	2,925	37	7	2	1	5	20	74	109	173	326	467	731	668	273	30	2
20	Acute bronchitis.....	256	146	32	9	7	1	3	3	1	2	5	3	14	10	18	5	
21	Chronic bronchitis.....	136	3	2				3	2		6	6	12	28	37	33	2	
22	Pneumonia.....	1,287	176	66	32	19	13	35	41	72	135	147	210	174	114	49	4	
23a	Bronchopneumonia.....	854	355	131	48	26	15	23	13	22	24	27	57	64	31	4		
23b	Other diseases of the respiratory system.....	333	38	24	5	5	3	6	10	27	28	41	38	38	43	24	3	1
24	Diseases of the stomach.....	313	71	10	9	3	4	6	3	20	26	37	37	36	28	19	4	
25(37)	Diarrhea and enteritis.....	1,725	1,262	238	38	19	14	10	4	11	14	17	23	18	27	29	1	
26	Appendicitis and typhlitis.....	198						12	48	41	30	23	31	26	28	9		
27	Hernia, intestinal obstruction.....	222	31	3	5	6		4	10	11	21	37	31	26	28	9		
28	Cirrhosis of the liver.....	269							7	7	21	37	54	56	31	13	2	
29	Acute nephritis and Bright's disease.....	1,114	24	5	9	6	7	18	27	101	204	343	479	607	495	208	27	1
30	Diseases of the female genital organs.....	114							6	21	31	27	20	6				
31	Puerperal fever.....	95							11	51	28	5						
32	Other puerperal affections.....	144							17	50	65	11	1					
33	Congenital debility and malformations.....	1,317	1,301	7	4	1	1		2									
34	Senility.....	216											2	21	75	82	30	6
35	Violent deaths (excluding suicide).....	1,272	71	42	41	40	19	78	88	170	158	176	124	126	75	56	8	
36	Suicide.....	272							12	52	44	61	55	29	14	5		
37	Other defined diseases.....	3,195	464	52	33	11	19	63	124	154	294	396	482	425	440	202	35	1
38	Diseases ill-defined or unknown.....	34	5	10	2			1	1				4	2	3			

CAUSES OF DEATH, BY AGE.

TABLE 6.—DEATHS (EXCLUSIVE OF STILLBIRTHS) IN EACH CITY OF 100,000 POPULATION OR OVER IN 1910, BY CAUSE OF DEATH (ABRIDGED INTERNATIONAL LIST), AND BY AGE OF DECEDENT: 1912—Continued.

[The cities included in this table are arranged alphabetically by states.]

Abridged Int. List No.	CAUSE OF DEATH.	All deaths.	DEATHS AT AGE OF—														Deaths at unknown age.	
			Under 1 year.	1 year.	2 years.	3 years.	4 years.	5 to 9 years.	10 to 19 years.	20 to 29 years.	30 to 39 years.	40 to 49 years.	50 to 59 years.	60 to 69 years.	70 to 79 years.	80 to 89 years.		90 to 99 years.
PITTSBURGH, PA. (TOTAL).																		
	All causes	8,762	1,811	506	188	130	100	211	324	753	884	913	894	974	759	289	23	3
1	Typhoid fever	72					1	4	8	23	22	8	4	1	1			
2	Typhus fever																	
3	Malaria	2								2								
4	Smallpox	34								2								
5	Measles	145	27	64	35	7	6	7	1	3	4		1					
6	Scarlet fever	59		1	7	9	18	17	2	1				1				
7	Whooping cough	57	29	18	3	4	4	2	1									
8	Diphtheria and croup	172	7	22	27	38	26	44	5	2		1						
9	Influenza	55	7	2						2			4	11	12	11	8	
10	Asiatic cholera	1																
11	Cholera nostras	1																
12	Other epidemic diseases	37	10	3			1	1	1	1	1	6	3	4	5	2		
13	Tuberculosis of the lungs	553	8	4	4	3	2	4	53	150	155	88	51	24	7			
14	Tuberculous meningitis	51	7	5	5	3	2	3	6	6	2	2	1					
15	Other forms of tuberculosis	32	2	4	2	4	3	3	9	22	17	11	1	5	1	1		
16	Cancer and other malignant tumors	368		1				1	1	7	35	75	84	93	55	15	1	
17	Meningitis	50	16	10	3	1		3	7	2	2	3	2	2	1			
18	Cerebral hemorrhage and softening	337	5	2			2	2	4	9	13	37	63	105	108	36		
19	Organic diseases of the heart	639	5					10	30	52	80	103	113	152	105	42	3	
20	Acute bronchitis	123	57	13	10	4	2	2	2	4	2	2	2	10	7	6		
21	Chronic bronchitis	59		1				1	1	2	2	1	1	4	11	28		
22	Pneumonia	849	65	32	7	5	4	9	9	27	77	112	148	127	134	78	23	
23a	Bronchopneumonia	589	188	103	36	12	7	9	9	10	14	16	27	57	67	34		
23b	Other diseases of the respiratory system	147	12	7	4	2	3	1	1	12	11	15	21	23	21	12		
24	Diseases of the stomach	146	40	6	2	3	1	2	5	9	8	16	19	21	11	5		
25(37)	Diarrhea and enteritis	709	479	146	20	9	3	7	7	2	2	2	3	6	13	6		
26	Appendicitis and typhlitis	81						4	23	20	14	9	8	10	3			
27	Hernia, intestinal obstruction	63	11	1					1	5	10	13	9	7				
28	Cirrhosis of the liver	122							3	3	18	26	36	19	17	3		
29	Acute nephritis and Bright's disease	439	9	4	4	2	5	6	8	24	41	56	83	95	74	24	4	
30	Diseases of the female genital organs	45							5	32	27	6	3					
31	Puerperal fever	70							19	23	3							
32	Other puerperal affections	45							1	1								
33	Congenital debility and malformations	587	575	2	1	2	2	3		1			1	4	11	18	4	
34	Senility	41																
35	Violent deaths (excluding suicide)	621	12	19	10	14	6	26	56	116	118	100	69	38	28	7	2	
36	Suicide	105							5	38	19	17	14	7	5			
37	Other defined diseases	1,071	241	24	4	7	6	26	44	88	112	130	128	181	94	34	2	
38	Diseases ill-defined or unknown	22		9	1								3	3	1			

PITTSBURGH, PA. (WHITE).

	All causes	8,261	1,734	477	180	122	98	200	303	694	805	837	827	943	736	282	21	2
1	Typhoid fever	70					1	4	7	22	22	8	4	1	1			
2	Typhus fever																	
3	Malaria	2								2								
4	Smallpox	31	4	5	2				1	2			1					
5	Measles	145	27	62	35	7	6	7	1	3								
6	Scarlet fever	58		1	7	8	18	17	5	1				1				
7	Whooping cough	54	28	18	2	3	2	2	1									
8	Diphtheria and croup	170	6	22	27	38	26	44	4	2								
9	Influenza	49	2							2		4	3	8	11	11	7	
10	Asiatic cholera	1																
11	Cholera nostras	1																
12	Other epidemic diseases	36	10	3			1	1	1	1	1	5	3	4	5	2		
13	Tuberculosis of the lungs	483	8	4	4	1	1	2	44	132	138	76	46	21	6			
14	Tuberculous meningitis	46	7	5	5	3	2	3	11	5	2	2	1					
15	Other forms of tuberculosis	70	2	4	1	4		3	7	16	15	11	1	5	1	1		
16	Cancer and other malignant tumors	357		1				1	1	6	33	73	81	92	54	14	1	
17	Meningitis	48	15	10	2	1		3	7	2	2	3	2	2	1			
18	Cerebral hemorrhage and softening	371	5	2			2	4	9	13	33	50	108	102	36	3		
19	Organic diseases of the heart	639	5					10	30	46	71	83	100	146	102	41	4	
20	Acute bronchitis	110	54	10	7	3	2	2	1	4	2	2	1	4	11	28		
21	Chronic bronchitis	57		1				1	1	1	1	1	1	4	11	28		
22	Pneumonia	780	61	29	7	5	4	8	8	27	66	96	136	113	129	76	22	
23a	Bronchopneumonia	550	175	92	35	11	6	9	8	8	13	15	26	54	65	33	1	
23b	Other diseases of the respiratory system	137	12	6	3	2	3	2	1	12	10	13	19	23	19	12		
24	Diseases of the stomach	139	40	6	2	3	1	5	2	6	7	12	18	21	11	5		
25(37)	Diarrhea and enteritis	683	461	140	20	9	3	5	2	2	2	3	6	10	13	6		
26	Appendicitis and typhlitis	81						4	23	20	11	9	8	3	3			
27	Hernia, intestinal obstruction	60	11	1					1	4	9	12	9	7				
28	Cirrhosis of the liver	116							2	17	26	33	19	16	3			
29	Acute nephritis and Bright's disease	420	8	4	4	2	5	6	8	24	40	51	77	93	71	24	3	
30	Diseases of the female genital organs	41							5	9	10	12	2	5	2			
31	Puerperal fever	67							5	32	25	5						
32	Other puerperal affections	43							18	22	3							
33	Congenital debility and malformations	564	552	2	1	2	2	3		1								
34	Senility	40																
35	Violent deaths (excluding suicide)	600	10	19	10	13	6	23	55	115	113	95	67	37	28	7	2	
36	Suicide	103							5	37	18	17	14	7	5			
37	Other defined diseases	1,024	231	21	4	6	6	26	41	85	101	127	121	127	92	34	2	
38	Diseases ill-defined or unknown	19		9	1								3	1	1			

CAUSES OF DEATH, BY AGE.

TABLE 6.—DEATHS (EXCLUSIVE OF STILLBIRTHS) IN EACH CITY OF 100,000 POPULATION OR OVER IN 1910, BY CAUSE OF DEATH (ABRIDGED INTERNATIONAL LIST), AND BY AGE OF DECEDENT: 1912—Continued.

[The cities included in this table are arranged alphabetically by states.]

Abridged Int. List No.	CAUSE OF DEATH.	All deaths.	DEATHS AT AGE OF—														Deaths at unknown age.			
			Under 1 year.	1 year.	2 years.	3 years.	4 years.	5 to 9 years.	10 to 19 years.	20 to 29 years.	30 to 39 years.	40 to 49 years.	50 to 59 years.	60 to 69 years.	70 to 79 years.	80 to 89 years.		90 to 99 years.	100 years and over.	
PROVIDENCE, R. I.																				
	All causes	3,720	654	192	87	50	25	96	115	254	323	404	435	482	412	161	28	1	1	
1	Typhoid fever.....	24			1				3	5	9	5		1						
2	Typhus fever.....																			
3	Malaria.....																			
4	Smallpox.....																			
5	Measles.....	79	11	27	22	8		9		1	1									
6	Scarlet fever.....	28	2	3	6	4	3	8	2											
7	Whooping cough.....	23	13	7	2	1														
8	Diphtheria and croup.....	77	3	14	11	5	8	30	4	1	1									
9	Influenza.....	13	1			1		1		2			1	4	2	1				
10	Asiatic cholera.....																			
11	Cholera nostras.....																			
12	Other epidemic diseases.....	22	6					1	1	2		4	1	3	3	1				
13	Tuberculosis of the lungs.....	271	5	6	3	3		1	23	72	56	63	22	13	4					
14	Tuberculous meningitis.....	45	9	10	4	4	3	2	6	3	3		1							
15	Other forms of tuberculosis.....	38	1	4	1	2	1	6	5	4	3	5	3		1	2				
16	Cancer and other malignant tumors.....	249			2				1	5	21	42	62	61	45	9	1			
17	Meningitis.....	19	9	3			1		2	3			1	61	75	22	6			
18	Cerebral hemorrhage and softening.....	238							1	1	6	21	45	61	45	22	6			
19	Organic diseases of the heart.....	411	1			1		5	12	13	34	46	69	98	93	31	6	1		1
20	Acute bronchitis.....	36	29	2	1				1				1	1	4	6	1			
21	Chronic bronchitis.....	21	1	1							1	2	1	4	27	4	1			
22	Pneumonia.....	280	46	30	9	4	2	5	5	11	22	26	37	40	26	15	1			
23a	Bronchopneumonia.....	115	37	27	7		2	4	1	4		6	2	8	8	9				
23b	Other diseases of the respiratory system.....	22	2	1		1				3	1	5	3	3	2	1				
24	Diseases of the stomach.....	33	6	2		1				1	8	6	2	2	3	2				
25(37)	Diarrhea and enteritis.....	197	133	34	3	1	1	1	1	1	6	3	3	6	6	1	1			
26	Appendicitis and typhlitis.....	31	1			1		3	4	9	6	4	1	1						
27	Hernia, intestinal obstruction.....	33	5	1					1	3	4	3	4	7	4					
28	Cirrhosis of the liver.....	33							1	3	4	9	8	8	2	1				
29	Acute nephritis and Bright's disease.....	300	4	1			1		3	17	32	41	53	79	53	15	1			
30	Diseases of the female genital organs.....	25							2	4	10	6	2	1						
31	Puerperal fever.....	21							2	10	8	1								
32	Other puerperal affections.....	21							1	6	12	2								
33	Congenital debility and malformations.....	198	192	4	1				1											
34	Senility.....	27												2	11	9	5			
35	Violent deaths (excluding suicide).....	204	10	4	8	9	2	11	12	27	27	30	30	14	14	5	1			
36	Suicide.....	39								9	9	4	8	6	2	1				
(37)	Other defined diseases.....	516	120	9	6	4		9	21	34	36	68	69	53	49	33	5			
38	Diseases ill-defined or unknown.....	31	7	2						3	2	5	8	4						

MEMPHIS, TENN. (TOTAL).

All causes		2,977	373	77	44	26	13	57	162	477	518	341	352	251	193	70	10	3	10
1	Typhoid fever.....	81	1			2	1	3	12	32	18	3	3	4		1			1
2	Typhus fever.....																		
3	Malaria.....	112	5	8	2	4	1	10	6	18	20	12	14	7	3	1			1
4	Smallpox.....																		
5	Measles.....	4	3	1															
6	Scarlet fever.....	1				1													
7	Whooping cough.....	5	2	1		1													
8	Diphtheria and croup.....	14	3	2		2			1										
9	Influenza.....	40	3		1			1	10	4	5	4	5	3	4				
10	Asiatic cholera.....																		
11	Cholera nostras.....																		
12	Other epidemic diseases.....	29		1				1	2	2	1	6	5	8	2				
13	Tuberculosis of the lungs.....	309	2	3	1	3	1	2	34	103	84	41	17	14	3				1
14	Tuberculous meningitis.....	11	2					2	3	3		1							
15	Other forms of tuberculosis.....	29						1	10	1	14	20	26	6	13	3			
16	Cancer and other malignant tumors.....	89	1					5	1	14	20	26	6	13	3				
17	Meningitis.....	42	2	1	1			2	4	12	9	6	3	1					1
18	Cerebral hemorrhage and softening.....	83	1	1					1	5	9	12	14	15	17	5	2		1
19	Organic diseases of the heart.....	198	2					1	7	20	33	29	43	32	20	10	1		1
20	Acute bronchitis.....	17	1	2	2				1	4	3	1		2	1	3			
21	Chronic bronchitis.....	15								4	2	4	1						
22	Pneumonia.....	68	2		2			3	6	15	14	10	7	5	4				
23a	Bronchopneumonia.....	178	36	15	8	3		3	9	21	25	15	20	11	9	2			1
23b	Other diseases of the respiratory system.....	39	2	1				2	8	7	9	3	2	3	2				
24	Diseases of the stomach.....	60	9	1	1	1	2	1	1	4	18	5	12	4	1				
25(37)	Diarrhea and enteritis.....	133	68	23	9	3	1	1	3	4	4	4	7	2	4				
26	Appendicitis and typhlitis.....	48						1	15	13	8	4	5	2					
27	Hernia, intestinal obstruction.....	25	3						1	5	6	4	2	2	1	1			
28	Cirrhosis of the liver.....	21							1	5	6	6	2	1					
29	Acute nephritis and Bright's disease.....	268			1			3	1	21	47	39	50	54	37	10	1	1	3
30	Diseases of the female genital organs.....	26								11	11	3	1						
31	Puerperal fever.....	24							2	17	5								
32	Other puerperal affections.....	14							3	6	5								
33	Congenital debility and malformations.....	109	108						1										
34	Senility.....	60												12	26	16	5	1	
35	Violent deaths (excluding suicide).....	231	3	4	7	4	2	8	25	61	60	25	19	5	4	2	1		1
36	Suicide.....	32							1	10	9	6	3	2	1				
(37)	Other defined diseases.....	420	62	5	6	1	4	5	17	51	81	49	65	42	25	7			
38	Diseases ill-defined or unknown.....	142	52	8	3	1		2	3	7	12	19	16	12	6				

MORTALITY STATISTICS.

TABLE 6.—DEATHS (EXCLUSIVE OF STILLBIRTHS) IN EACH CITY OF 100,000 POPULATION OR OVER IN 1910, BY CAUSE OF DEATH (ABRIDGED INTERNATIONAL LIST), AND BY AGE OF DECEDENT: 1912—Continued.

[The cities included in this table are arranged alphabetically by states.]

Abridged Int. List No.	CAUSE OF DEATH.	All deaths.	DEATHS AT AGE OF—														Deaths at unknown age.	
			Under 1 year.	1 year.	2 years.	3 years.	4 years.	5 to 9 years.	10 to 19 years.	20 to 29 years.	30 to 39 years.	40 to 49 years.	50 to 59 years.	60 to 69 years.	70 to 79 years.	80 to 89 years.		90 to 99 years.
MEMPHIS, TENN. (WHITE).																		
	All causes.....	1,373	184	34	15	10	5	22	59	173	204	151	135	147	126	48	5	5
1	Typhoid fever.....	34						2	3	14	9	1	2	1		1		1
2	Typhus fever.....																	
3	Malaria.....																	
4	Smallpox.....	39		2		1		5		8	6	3	8	3	2			1
5	Measles.....																	
6	Scarlet fever.....	3	2	1														
7	Whooping cough.....	1																
8	Diphtheria and croup.....	3	1	1		1												
9	Influenza.....	6	1	1		2		2										
10	Asiatic cholera.....	10								3		1	1	1	2	2		
11	Cholera nostras.....																	
12	Other epidemic diseases.....	12																
13	Tuberculosis of the lungs.....	115		2		1		1	6	27	36	17	9	14	4	2		
14	Tuberculous meningitis.....	4	1					1	2									
15	Other forms of tuberculosis.....	4																
16	Cancer and other malignant tumors.....	14						1	1	2	1	4	2	3	1			
17	Meningitis.....	56	1						3	3	8	10	19	3	11	1		
18	Cerebral hemorrhage and softening.....	20	2					1	1	2	6	4	3	1				
19	Organic diseases of the heart.....	52	1						1	1	2	5	10	12	13	5	1	1
20	Acute bronchitis.....	75	1							3	3	6	6	16	17	16	7	
21	Chronic bronchitis.....	4														2		
22	Pneumonia.....	6										1	2	1		2		
23a	Bronchopneumonia.....	27	1		1			1	3	3	5	6	1	4	4	2		
23b	Other diseases of the respiratory system.....	74	15	8	3				4	9	6	7	4	10	6	2		
24	Diseases of the stomach.....	19	2					2		2	3	5	1	1	1	2		
25(37)	Diarrhea and enteritis.....	21	2	1		1				8	8	2	4	2	2			
26	Appendicitis and typhlitis.....	77	40	14	4	2		1		2	3	4	3	1	3			
27	Hernia, intestinal obstruction.....	25						1	7	7	4	3	2	1				
28	Cirrhosis of the liver.....	13	3					1		2	2	2	2	2	1			
29	Acute nephritis and Bright's disease.....	17								1	4	4	5	2	2			
30	Diseases of the female genital organs.....	146							1	7	20	13	36	34	25	8	1	1
31	Puerperal fever.....	12								5	5	2						
32	Other puerperal affections.....	15								2	3	3						
33	Congenital debility and malformations.....	75	74							1								
34	Senility.....	8																
35	Violent deaths (excluding suicide).....	24													4	8	10	2
36	Suicide.....	98	2	1	2	1	2	1	13	24	21	16	8	2	1	2	1	1
37	Other defined diseases.....	29								8	9	6	3	2	1			
(37)	Other defined diseases.....	200	24	1	5		2	2	9	23	30	25	34	19	21	5		
38	Diseases ill-defined or unknown.....	39	11	2		1		1		3	4	4	7	4	2			

MEMPHIS, TENN. (COLORED).

MEMPHIS, TENN. (COLORED).																			
	All causes.....	1,604	189	43	29	16	8	35	103	304	314	190	167	104	67	22	5	3	5
1	Typhoid fever.....	47	1			2	1	1	9	18	9	2	1	3					
2	Typhus fever.....																		
3	Malaria.....	73	5	6	2	3	1	5	6	10	14	9	6	4	1	1			
4	Smallpox.....																		
5	Measles.....	1	1																
6	Scarlet fever.....																		
7	Whooping cough.....	2	1																
8	Diphtheria and croup.....	8	2	1								1							
9	Influenza.....	30	3		1			1	1	7	4	4	3	4	1	2			
10	Asiatic cholera.....																		
11	Cholera nostras.....																		
12	Other epidemic diseases.....	17		1				1	1	1	2		3	2	4	2			
13	Tuberculosis of the lungs.....	194	2	1	1	2	1	1	28	76	48	24	8		1				1
14	Tuberculous meningitis.....	7	1					1	1	3		1							
15	Other forms of tuberculosis.....	15								8		5		1					
16	Cancer and other malignant tumors.....	33								6	1	10	7	3	2	2			
17	Meningitis.....	22		1	1			1	3	10	3	7							
18	Cerebral hemorrhage and softening.....	31	1	1						4	4	7	4	3	4	4			
19	Organic diseases of the heart.....	123	1					1	4	17	27	23	27	15	4	3	1		
20	Acute bronchitis.....	13	1	2						1	4	3							
21	Chronic bronchitis.....	9								1	4	3							
22	Pneumonia.....	41	1					2	3	12	9	4	2		1	1			
23a	Bronchopneumonia.....	104	21	7	5	3		3	5	12	9	4	6	1	2	3			
23b	Other diseases of the respiratory system.....	20		1						12	19	8	16	1	3				1
24	Diseases of the stomach.....	39	7					1		6	4	4	2	1	2				
25(37)	Diarrhea and enteritis.....	56	28	9	5	1	1			1	4	10	8	2					
26	Appendicitis and typhlitis.....	23								3	2	1	4	1	1				
27	Hernia, intestinal obstruction.....	12								6	4	1	3	1					
28	Cirrhosis of the liver.....	4								3	4	4				1			
29	Acute nephritis and Bright's disease.....	122			1				3		1		1						
30	Diseases of the female genital organs.....	14								14	27	26	14	20	12	2			1
31	Puerperal fever.....	9								6	6	1	1						
32	Other puerperal affections.....	6								2	5	2							
33	Congenital debility and malformations.....	34	34							1									
34	Senility.....	36																	
35	Violent deaths (excluding suicide).....	133	1	3	5	3		7	12	37	39	9	11	3	3	6	3	1	
36	Suicide.....	3							1	2	2								
37	Other defined diseases.....	220	38	4	1	1	2	3	8	28	51	24	31	23	4	2			
(37)	Other defined diseases.....	3							1	3	4	15	9	8	4				
38	Diseases ill-defined or unknown.....	103	41	6	3			1		4	8	8	9	8	4				1

CAUSES OF DEATH, BY AGE.

TABLE 6.—DEATHS (EXCLUSIVE OF STILLBIRTHS) IN EACH CITY OF 100,000 POPULATION OR OVER IN 1910, BY CAUSE OF DEATH (ABRIDGED INTERNATIONAL LIST), AND BY AGE OF DECEDENT: 1912—Continued.

[The cities included in this table are arranged alphabetically by states.]

Abridged Int. List No.	CAUSE OF DEATH.	All deaths.	DEATHS AT AGE OF—														Deaths at unknown age.	
			Under 1 year.	1 year.	2 years.	3 years.	4 years.	5 to 9 years.	10 to 19 years.	20 to 29 years.	30 to 39 years.	40 to 49 years.	50 to 59 years.	60 to 69 years.	70 to 79 years.	80 to 89 years.		90 to 99 years.
NASHVILLE, TENN. (TOTAL).																		
	All causes.....	2,171	333	90	41	27	17	52	136	258	251	204	239	237	194	71	16	5
1	Typhoid fever.....	37			1			3	9	14	9			1				
2	Typhus fever.....																	
3	Malaria.....	15							8	4		1	2					
4	Smallpox.....																	
5	Measles.....	1							1									
6	Scarlet fever.....																	
7	Whooping cough.....	38	18	4	7	4	3	2										
8	Diphtheria and croup.....	8	2	1	1	3	1											
9	Influenza.....	44	1						2	5	2	6	5	10	8	5		
10	Asiatic cholera.....																	
11	Cholera nostras.....																	
12	Other epidemic diseases.....	25	9	2				2		1	1		3	4	2	1		
13	Tuberculosis of the lungs.....	218	2	2	2		3	38	69	52	28	13	9					
14	Tuberculous meningitis.....	18	4	4	4		2	1										
15	Other forms of tuberculosis.....	36	1	1	1		3	5	9	7	5	3	1					
16	Cancer and other malignant tumors.....	75						4	9	14	17	16	12	3				
17	Meningitis.....	52	5	6	2		3	6	13	5	6	5	1					
18	Cerebral hemorrhage and softening.....	79				1			5	4	10	14	23	15	7			
19	Organic diseases of the heart.....	232							4	13	25	36	57	48	41	8		
20	Acute bronchitis.....	7	4	2						1								
21	Chronic bronchitis.....	13								1			1	3	2	5	1	
22	Pneumonia.....	152	35	13	8	7	3	6	4	11	9	12	18	11	12	2	2	1
23a	Bronchopneumonia.....	43	15	12	1	2	1	2					3	2	2	2	2	
23b	Other diseases of the respiratory system.....	30	3	1				1	1	3	3	6	2	5	3	2		1
24	Diseases of the stomach.....	46	9	2				1	1	3	6	7	13	2	2	2		
25(37)	Diarrhea and enteritis.....	127	67	30	9			1	1	4	3	4	4	3	5	3		
26	Appendicitis and typhlitis.....	35						2	10	9	5	3	1	2	3	1		
27	Hernia, intestinal obstruction.....	20	2						1	2	4	4	6	2	2	1		
28	Cirrhosis of the liver.....	15	1						1	2	4	2	5	2	2			
29	Acute nephritis and Bright's disease.....	130	1	1	2		1	2	2	13	18	11	20	28	22	8	1	
30	Diseases of the female genital organs.....	20							4	3	8	2	3					
31	Puerperal fever.....	16							4	6	4	2						
32	Other puerperal affections.....	11							1	6	4							
33	Congenital debility and malformations.....	120	118	1					1	1								
34	Senility.....	44																
35	Violent deaths (excluding suicide).....	134	6		2	6	3	7	16	35	22	12	10	3	18	13	8	2
36	Suicide.....	23							2	4	9	4	2	7	5	2		1
(37)	Other defined diseases.....	291	28	4	1	3	2	8	7	24	35	32	40	51	39	11	5	1
38	Diseases ill-defined or unknown.....	16	2	4		1		1		3	1			3		1		

NASHVILLE, TENN. (WHITE).

All causes.....		1,118	181	50	17	13	7	28	53	117	118	92	107	140	135	50	9	1
1	Typhoid fever.....	17			1			1	3	6	5			1				
2	Typhus fever.....																	
3	Malaria.....	1											1					
4	Smallpox.....																	
5	Measles.....																	
6	Scarlet fever.....																	
7	Whooping cough.....	16	8	1	4	2		1										
8	Diphtheria and croup.....	7	1	1	1	3	1											
9	Influenza.....	22	1									2	1	6	3	5		
10	Asiatic cholera.....																	
11	Cholera nostras.....																	
12	Other epidemic diseases.....	19	8	2				1					2	4	1	1		
13	Tuberculosis of the lungs.....	95		1				1	8	30	29	14	6	6				
14	Tuberculous meningitis.....	13	3	3	2			3	1	1								
15	Other forms of tuberculosis.....	14	1					2	2	3	2	4	2					
16	Cancer and other malignant tumors.....	55							3	4	4	10	13	12	10	3		
17	Meningitis.....	33	4	5	1		3	6	6	2	2	3	4	4	17	15	4	
18	Cerebral hemorrhage and softening.....	47				1			6	2	2	4	4	17	15	4		
19	Organic diseases of the heart.....	97							3	3	11	10	20	20	25	5		
20	Acute bronchitis.....	2	2															
21	Chronic bronchitis.....	6											1	1		4		
22	Pneumonia.....	51	13	6	2	1		1	1	3	2	4	1	5	5	4	2	1
23a	Bronchopneumonia.....	19	5	8		1		1				1	6	1	1	2	2	
23b	Other diseases of the respiratory system.....	11	1						10	6	3	2	1	1	5	3		
24	Diseases of the stomach.....	14	8					1	1	1		3	3	1	1	2		
25(37)	Diarrhea and enteritis.....	77	40	18	5			1	2	3	3	2	1	1	1	1		
26	Appendicitis and typhlitis.....	27						1	10	6	3	2	1	2	1	3		
27	Hernia, intestinal obstruction.....	13	1						1	2	3	3	3	2	1	3		
28	Cirrhosis of the liver.....	12							1	1	3	4	4	2	1			
29	Acute nephritis and Bright's disease.....	74	1					1	1	7	8	7	9	17	18	4	1	
30	Diseases of the female genital organs.....	10							1	1	3	3	2	2				
31	Puerperal.....	10							1	4	4	3						
32	Other puerperal affections.....	4							1	3	3	2						
33	Congenital debility and malformations.....	70	68	1					1	1								
34	Senility.....	26																
35	Violent deaths (excluding suicide).....	67	3		4	2	4	9	17	8	7	3	3	1	11	8	5	1
36	Suicide.....	19						2	2	3	8	2	2	3	2	2		
(37)	Other defined diseases.....	162	12	1	1	1	1	6	2	13	16	12	24	34	28	8	3	
38	Diseases ill-defined or unknown.....	8	1	3				1		2				1				

MORTALITY STATISTICS.

TABLE 6.—DEATHS (EXCLUSIVE OF STILLBIRTHS) IN EACH CITY OF 100,000 POPULATION OR OVER IN 1910, BY CAUSE OF DEATH (ABRIDGED INTERNATIONAL LIST), AND BY AGE OF DECEDENT: 1912—Continued.

[The cities included in this table are arranged alphabetically by states.]

Abridged Int. List No.	CAUSE OF DEATH.	All deaths.	DEATHS AT AGE OF—														Deaths at unknown age.			
			Under 1 year.	1 year.	2 years.	3 years.	4 years.	5 to 9 years.	10 to 19 years.	20 to 29 years.	30 to 39 years.	40 to 49 years.	50 to 59 years.	60 to 69 years.	70 to 79 years.	80 to 89 years.		90 to 99 years.	100 years and over.	
NASHVILLE, TENN. (COLORED).																				
	All causes.....	1,053	152	40	24	14	10	24	83	141	133	112	132	97	59	21	7	4	
1	Typhoid fever.....	20						2	6	8	4									
2	Typhus fever.....																			
3	Malaria.....	14							8	4		1	1							
4	Smallpox.....																			
5	Measles.....	1							1											
6	Scarlet fever.....																			
7	Whooping cough.....	22	10	3	3	2	3	1												
8	Diphtheria and croup.....	1	1																	
9	Influenza.....	22							2	3	1	3	4	4	5					
10	Asiatic cholera.....																			
11	Cholera nostras.....																			
12	Other epidemic diseases.....	6	1					1		1	1		1		1					
13	Tuberculosis of the lungs.....	123	2	1	2			2	30	39	23	14	7	3						
14	Tuberculous meningitis.....	5	1	2					1											
15	Other forms of tuberculosis.....	22	1	1	1			3	3											
16	Cancer and other malignant tumors.....	20							1	5	5	1	1	1						
17	Meningitis.....	19	1	1	1				7	3	4	2	2	4						
18	Cerebral hemorrhage and softening.....	32							5	2	6	10	6						3	
19	Organic diseases of the heart.....	135							1	10	14	26	37	28	16	3				
20	Acute bronchitis.....	5	2	2																
21	Chronic bronchitis.....	7								1				2	2	1	1			
22	Pneumonia.....	101	22	7	6	6	3	5	3	8	7	8	12	6	7	2	1			
23a	Bronchopneumonia.....	24	10	4	1	1	1	2					2	2	1					
23b	Other diseases of the respiratory system.....	19	2	1					1	2	3	3	2	2	2					1
24	Diseases of the stomach.....	32	1	2				1		3	6	7	10	1						
25(37)	Diarrhea and enteritis.....	50	27	12	4					2	2	2	3							
26	Appendicitis and typhlitis.....	8								3	2	2								
27	Hernia, intestinal obstruction.....	7	1					1		1			3	1						
28	Cirrhosis of the liver.....	3	1							1			1							
29	Acute nephritis and Bright's disease.....	56		1	2		1	1	1	6	10	4	11	11	4	4				
30	Diseases of the female genital organs.....	10							3	4	4	2		1						
31	Puerperal fever.....	6							3	2	1									
32	Other puerperal affections.....	7							1	3	3									
33	Congenital debility and malformations.....	50	50																	
34	Senility.....	13												2	7	5	3	1		
35	Violent deaths (excluding suicide).....	67	3		2	2	1	3	7	13	14	5	7	4						1
36	Suicide.....	4							1		1	2								1
(37)	Other defined diseases.....	129	16	3		2	1	2	5	11	19	20	16	17	11	3	2	1		
38	Diseases ill-defined or unknown.....	8	1	1		1				1				2	1	1				

RICHMOND, VA. (TOTAL).

	All causes.....	2,715	528	69	25	13	10	40	98	292	309	309	346	330	256	79	11	
1	Typhoid fever.....	22	1					1	6	8	3		1	1	1				
2	Typhus fever.....																		
3	Malaria.....	3					1	1						1					
4	Smallpox.....																		
5	Measles.....	1											1						
6	Scarlet fever.....	1	1																
7	Whooping cough.....	5	3	1	1														
8	Diphtheria and croup.....	8	3		1	1													
9	Influenza.....	25	5								2	4	4		4	3	3		
10	Asiatic cholera.....																		
11	Cholera nostras.....	1								1									
12	Other epidemic diseases.....	21	2		1			1					3	4	4	2			
13	Tuberculosis of the lungs.....	279	3	1	2		1	3	16	91	70	47	27	12	6				
14	Tuberculous meningitis.....	16	7		2	1	1	1	3					1					
15	Other forms of tuberculosis.....	28	2	1				3	2	5	5	2	2	1	1				
16	Cancer and other malignant tumors.....	121							2	3	3	10	19	36	34	14	2	1	
17	Meningitis.....	18							2	2	2	1	1		1				
18	Cerebral hemorrhage and softening.....	199							1	7	15	29	40	56	43	8			
19	Organic diseases of the heart.....	279							4	21	34	37	59	53	57	12	1		
20	Acute bronchitis.....	30	16	4	1	1					1	1	2	2	1	1	1		
21	Chronic bronchitis.....	21									1	1	1	1	6	7	2	1	
22	Pneumonia.....	114	16	6			1	4	6	13	12	15	18	10	6	6	1		
23a	Bronchopneumonia.....	110	54	23	6	3		3	1	3	3		2	4	5	3	3		
23b	Other diseases of the respiratory system.....	53	2	1	1	1			1	6	6	10	12	5	3	3	2		
24	Diseases of the stomach.....	35	8		1	1				2	5	2	5	3	3	1			
25(37)	Diarrhea and enteritis.....	165	118	18			2		1	2	8	5	6	3	9	3			
26	Appendicitis and typhlitis.....	33						1	7	10	6	6	3						
27	Hernia, intestinal obstruction.....	23	1					1		6	6	2	3		1				
28	Cirrhosis of the liver.....	16							3	3	2		2		1				
29	Acute nephritis and Bright's disease.....	280	4		3			1	1	11	37	50	54	60	49	9	1		
30	Diseases of the female genital organs.....	20							3	3	5	4	1						
31	Puerperal fever.....	15							2	3	6	2							
32	Other puerperal affections.....	16							3	4	8	1							
33	Congenital debility and malformations.....	165	164						1										
34	Senility.....	22											2	3	5	9	3		
35	Violent deaths (excluding suicide).....	167	15	2	2	2	2	7	22	41	19	21	14	12	4	3	1		
36	Suicide.....	18							1	3	2	3	4						
(37)	Other defined diseases.....	344	76	6	2	1	1	8	14	28	32	31	52	49	30	12	2		
38	Diseases ill-defined or unknown.....	41	22	3		1				5	3	3	2		2				

CAUSES OF DEATH, BY AGE.

TABLE 6.—DEATHS (EXCLUSIVE OF STILLBIRTHS) IN EACH CITY OF 100,000 POPULATION OR OVER IN 1910, BY CAUSE OF DEATH (ABRIDGED INTERNATIONAL LIST), AND BY AGE OF DECEDENT: 1912—Continued.

[The cities included in this table are arranged alphabetically by states.]

Abridged Int. List No.	CAUSE OF DEATH.	All deaths.	DEATHS AT AGE OF—													Deaths at unknown age.		
			Under 1 year.	1 year.	2 years.	3 years.	4 years.	5 to 9 years.	10 to 19 years.	20 to 29 years.	30 to 39 years.	40 to 49 years.	50 to 59 years.	60 to 69 years.	70 to 79 years.		80 to 89 years.	90 to 99 years.
RICHMOND, VA. (WHITE).																		
	All causes.....	1,373	228	28	7	5	2	20	33	98	122	134	180	220	214	72	10	
1	Typhoid fever.....	16	1						4	5	3		1	1	1			
2	Typhus fever.....													1				
3	Malaria.....	3					1	1										
4	Smallpox.....																	
5	Measles.....	1										1						
6	Scarlet fever.....																	
7	Whooping cough.....	2	2															
8	Diphtheria and croup.....	6	2		1	1		2										
9	Influenza.....	13	4							1	2				3	3		
10	Asiatic cholera.....																	
11	Cholera nostras.....																	
12	Other epidemic diseases.....	8	1		1								1	1	2	2		
13	Tuberculosis of the lungs.....	121	1		1				4	31	29	25	17	1	8	5		
14	Tuberculous meningitis.....	11	7			1		1	1					1	1			
15	Other forms of tuberculosis.....	17	2	1				2	2	2	4	2	2	1	1			
16	Cancer and other malignant tumors.....	89						1		3	13	27	27	12	1		1	
17	Meningitis.....	9	3	1	1		1			1				31	1			
18	Cerebral hemorrhage and softening.....	96								2	8	17	31	40	45	6	9	1
19	Organic diseases of the heart.....	158							2	7	12	19	23	40	45	1		1
20	Acute bronchitis.....	5	2	1														
21	Chronic bronchitis.....	14											1	4	6	1	2	1
22	Pneumonia.....	48	8	2				3	1	1	4	5	6	8	4	4	5	1
23a	Bronchopneumonia.....	37	12	13	1	1		1		1	1				4	4	3	1
23b	Other diseases of the respiratory system.....	16	7		1	1					2		3	2	2	2	2	
24	Diseases of the stomach.....	15	7	1							1	1		2	3	3	3	
25(37)	Diarrhea and enteritis.....	80	55	8						1	2	2	2	1	2	3	3	
26	Appendicitis and typhlitis.....	22							4	7	4	2	3	2	1	1		
27	Hernia, intestinal obstruction.....	13	1							3	2	3	2	2	1	1		
28	Cirrhosis of the liver.....	6															1	
29	Acute nephritis and Bright's disease.....	167	4		1					7	17	14	31	41	44	8		
30	Diseases of the female genital organs.....	10								2	5	2	2	1				
31	Puerperal fever.....	6								1	4	2						
32	Other puerperal affections.....	11								2	7	1						
33	Congenital debility and malformations.....	86	86															
34	Senility.....	19												3	4	9	3	
35	Violent deaths (excluding suicide).....	71	2	1		1		3	9	11	9	12	7	8	4	3	1	
36	Suicide.....	17							1	5	7	3	4					
(37)	Other defined diseases.....	172	23					6	5	8	11	13	33	32	27	12	2	
38	Diseases ill-defined or unknown.....	8	4							1								

RICHMOND, VA. (COLORED).

Abridged Int. List No.	CAUSE OF DEATH.	All deaths.	DEATHS AT AGE OF—													Deaths at unknown age.		
			Under 1 year.	1 year.	2 years.	3 years.	4 years.	5 to 9 years.	10 to 19 years.	20 to 29 years.	30 to 39 years.	40 to 49 years.	50 to 59 years.	60 to 69 years.	70 to 79 years.		80 to 89 years.	90 to 99 years.
RICHMOND, VA. (COLORED).																		
	All causes.....	1,342	300	41	18	8	8	20	65	194	187	175	166	110	42	7	1	
1	Typhoid fever.....	6						1	2	3								
2	Typhus fever.....																	
3	Malaria.....																	
4	Smallpox.....																	
5	Measles.....																	
6	Scarlet fever.....	1	1															
7	Whooping cough.....	3		1	1													
8	Diphtheria and croup.....	2								1								
9	Influenza.....	12	1								2	3	2		4			
10	Asiatic cholera.....																	
11	Cholera nostras.....	1																
12	Other epidemic diseases.....	13	1					1		1		4	2	3	2			
13	Tuberculosis of the lungs.....	158	2	1	1		1	3	12	60	41	22	10	4	1			
14	Tuberculous meningitis.....	5			2			1	2	2	1							
15	Other forms of tuberculosis.....	11						1	1	3	3	1						
16	Cancer and other malignant tumors.....	32						1		7	7	6	9	6	2			
17	Meningitis.....	9	2				1		2	1	7	1						
18	Cerebral hemorrhage and softening.....	103								1	13	21	23	25	11	2		
19	Organic diseases of the heart.....	121								2	14	22	18	13	12	3		
20	Acute bronchitis.....	25	14	3	1	1					1	1	2	1				
21	Chronic bronchitis.....	7																
22	Pneumonia.....	66	8	4				1	1	5	12	8	10	12	2	2	1	
23a	Bronchopneumonia.....	73	42	10	5	2		2	1	1	2	2	2	4	1			
23b	Other diseases of the respiratory system.....	37	1	1						6	6	8	9	9	3			
24	Diseases of the stomach.....	20			1					1	3	1	5	1				
25(37)	Diarrhea and enteritis.....	85	63	10				2		2	3	3	1	2	1			
26	Appendicitis and typhlitis.....	11								1	3	4						
27	Hernia, intestinal obstruction.....	10								1	3	3	1	1				
28	Cirrhosis of the liver.....	10									3	5						
29	Acute nephritis and Bright's disease.....	113			2			1	1	4	20	36	23	19	5	1	1	
30	Diseases of the female genital organs.....	10								3	3	2	1					
31	Puerperal fever.....	9								2	5	2						
32	Other puerperal affections.....	5								2	2	1						
33	Congenital debility and malformations.....	79	78							1								
34	Senility.....	3																
35	Violent deaths (excluding suicide).....	96	13	1	2	1	2	4	13	30	10	9	7	4				
36	Suicide.....	1								1								
(37)	Other defined diseases.....	172	53	6	2	1	1	2	9	20	21	18	19	17	3			
38	Diseases ill-defined or unknown.....	33	18	3		1				4	3	2	2					

MORTALITY STATISTICS.

TABLE 6.—DEATHS (EXCLUSIVE OF STILLBIRTHS) IN EACH CITY OF 100,000 POPULATION OR OVER IN 1910, BY CAUSE OF DEATH (ABRIDGED INTERNATIONAL LIST), AND BY AGE OF DECEDENT: 1912—Continued.

[The cities included in this table are arranged alphabetically by states.]

Abridged Int. List No.	CAUSE OF DEATH.	All deaths.	DEATHS AT AGE OF—																Deaths at unknown age.	
			Under 1 year.	1 year.	2 years.	3 years.	4 years.	5 to 9 years.	10 to 19 years.	20 to 29 years.	30 to 39 years.	40 to 49 years.	50 to 59 years.	60 to 69 years.	70 to 79 years.	80 to 89 years.	90 to 99 years.	100 years and over.		
			SEATTLE, WASH.																	
	All causes.....	2,260	270	32	26	12	13	37	88	265	290	317	330	271	215	75	16	1	2	
1	Typhoid fever.....	21						1	2	9	4	3	1	1						
2	Typhus fever.....																			
3	Malaria.....																			
4	Smallpox.....																			
5	Measles.....	1	1																	
6	Scarlet fever.....	2		1	1															
7	Whooping cough.....	6	4	1			1													
8	Diphtheria and croup.....	12		1	1	2		1	4											
9	Influenza.....	8		1	1					1	1		2	1						
10	Asiatic cholera.....																			
11	Cholera nostras.....																			
12	Other epidemic diseases.....	12	1							1		2	4		2		2			
13	Tuberculosis of the lungs.....	216	1		1		1	1	11	66	65	37	22	10	1					
14	Tuberculous meningitis.....	25	4	4	4	1		2	2	3	3	1		1						
15	Other forms of tuberculosis.....	41						2	9	13	6	7	1	1						
16	Cancer and other malignant tumors.....	159			1			2	2	1	10	34	50	34	22	3		2		
17	Meningitis.....	8	4	1				1	1											
18	Cerebral hemorrhage and softening.....	128							1	9	11	28	34	36	6	3				
19	Organic diseases of the heart.....	238	1		1	1		2	5	6	23	39	44	61	48	11	1			
20	Acute bronchitis.....	12	5	1	1			1								3		1		
21	Chronic bronchitis.....	8									1		1		3	2				
22	Pneumonia.....	93	7	2	2	3	2		4	12	4	14	12	10	13	8				
23a	Bronchopneumonia.....	50	19	8	1			1	1	2	2	2	2	4	9	1				
23b	Other diseases of the respiratory system.....	20						2	1	3		5	2	2	4					
24	Diseases of the stomach.....	22	2			1		2	1	1	1	4	5	3	3	1				
25(37)	Diarrhea and enteritis.....	69	41	8	4	2	2	1	2	1	1	3	1	1	4	1				
26	Appendicitis and typhlitis.....	35	1	1	1			2	1	7	2	4	5	2	2					
27	Hernia, intestinal obstruction.....	20	1		1				1	7	2	2	2	2	2					
28	Cirrhosis of the liver.....	28							1	1	2	8	9	6	1					
29	Acute nephritis and Bright's disease.....	151	1		1		1		3	9	16	23	41	30	18	7		1		
30	Diseases of the female genital organs.....	27							2	7	6	10	1							
31	Puerperal fever.....	10							2	3	5									
32	Other puerperal affections.....	29							1	15	10	3								
33	Congenital debility and malformations.....	126	124	1					1											
34	Senility.....	37											1	1	13	16	5	1		
35	Violent deaths (excluding suicide).....	221	2	4	5	1	3	11	16	45	48	32	28	13	8	2				2
36	Suicide.....	85							1	25	20	21	13	4	1					
(37)	Other defined diseases.....	333	49				1	5	14	25	44	52	54	47	30	10		2		
38	Diseases ill-defined or unknown.....	7	2							2			1	2						

SPOKANE, WASH.

Abridged Int. List No.	CAUSE OF DEATH.	All deaths.	DEATHS AT AGE OF—																Deaths at unknown age.	
			Under 1 year.	1 year.	2 years.	3 years.	4 years.	5 to 9 years.	10 to 19 years.	20 to 29 years.	30 to 39 years.	40 to 49 years.	50 to 59 years.	60 to 69 years.	70 to 79 years.	80 to 89 years.	90 to 99 years.	100 years and over.		
			SPOKANE, WASH.																	
	All causes.....	1,022	144	27	13	11	8	22	47	117	128	95	142	122	94	41	6		5	
1	Typhoid fever.....	21	1		1	1			4	7	4	2		1						
2	Typhus fever.....																			
3	Malaria.....																			
4	Smallpox.....																			
5	Measles.....	7	1	4			1	1												
6	Scarlet fever.....	2									1									
7	Whooping cough.....	6	2	1	2															
8	Diphtheria and croup.....	6		1		2		1												
9	Influenza.....	6	1								1				1	3				
10	Asiatic cholera.....																			
11	Cholera nostras.....																			
12	Other epidemic diseases.....	3		1						1						1				
13	Tuberculosis of the lungs.....	68					1		6	27	14	10	5	3	2					
14	Tuberculous meningitis.....	9	2	1	1			1	1	2		1								
15	Other forms of tuberculosis.....	7	1		1				1	2			2							
16	Cancer and other malignant tumors.....	89								3	8	15	27	22	12	2				
17	Meningitis.....	5	1	1		1		2												
18	Cerebral hemorrhage and softening.....	53	2	1							1	6	11	17	10	5				
19	Organic diseases of the heart.....	93						3	5	6	9	12	14	22	14	7				1
20	Acute bronchitis.....	4	2	1											1					
21	Chronic bronchitis.....	3								1	1					1				
22	Pneumonia.....	47	3		1			2		4	7	6	8	5	10	1				
23a	Bronchopneumonia.....	25	12	2	3	1		1		1					2	2				1
23b	Other diseases of the respiratory system.....	1												1						
24	Diseases of the stomach.....	10							2		3				1					
25(37)	Diarrhea and enteritis.....	32	19	3	3	2		1		2					1					
26	Appendicitis and typhlitis.....	27		1				3	3	7	9				2	1				
27	Hernia, intestinal obstruction.....	12								1	1				4	1				
28	Cirrhosis of the liver.....	13								2	2	4	3	1	1					
29	Acute nephritis and Bright's disease.....	78					1	1	1	9	10	6	20	13	11	4		1		1
30	Diseases of the female genital organs.....	9								5	1	1								
31	Puerperal fever.....	13							1	8	3	1								
32	Other puerperal affections.....	9							1	3	3	2								
33	Congenital debility and malformations.....	66	65				1													
34	Senility.....	17													6	9	2			
35	Violent deaths (excluding suicide).....	73		3		2	1	1	12	13	8	9	13	3	3					1
36	Suicide.....	20								5	8	3	2	2						
(37)	Other defined diseases.....	179	30	5	1	1		4	10	17	21	13	29	21	17	6		3		1
38	Diseases ill-defined or unknown.....	9	2	2									1	2						

CAUSES OF DEATH, BY AGE.

TABLE 6.—DEATHS (EXCLUSIVE OF STILLBIRTHS) IN EACH CITY OF 100,000 POPULATION OR OVER IN 1910, BY CAUSE OF DEATH (ABRIDGED INTERNATIONAL LIST), AND BY AGE OF DECEDENT: 1912—Continued.

[The cities included in this table are arranged alphabetically by states.]

Abridged Int. List No.	CAUSE OF DEATH.	All deaths.	DEATHS AT AGE OF—														Deaths at unknown age.		
			Under 1 year.	1 year.	2 years.	3 years.	4 years.	5 to 9 years.	10 to 19 years.	20 to 29 years.	30 to 39 years.	40 to 49 years.	50 to 59 years.	60 to 69 years.	70 to 79 years.	80 to 89 years.		90 to 99 years.	100 years and over.
MILWAUKEE, WIS.																			
	All causes.....	5,210	1,383	247	95	61	51	138	216	419	377	392	472	522	526	252	36	2	1
1	Typhoid fever.....	103	1	2	1	1	3	23	39	17	10	5	2						
2	Typhus fever.....																		
3	Malaria.....	1													1				
4	Smallpox.....																		
5	Measles.....	45	15	14	8	1	7	7											
6	Scarlet fever.....	65	2	7	9	10	7	13	11	6									
7	Whooping cough.....	74	38	25	5	2	1	3											
8	Diphtheria and croup.....	99	4	13	17	11	10	37	5	1	1								
9	Influenza.....	19	2	1					1	1			2	3	7	2			
10	Asiatic cholera.....																		
11	Cholera nostras.....																		
12	Other epidemic diseases.....	28	6	2		1	1		1	2	2	2	2	2	5	4			
13	Tuberculosis of the lungs.....	342	2	3	1	2		3	40	119	73	50	31	14	3	1			
14	Tuberculous meningitis.....	26	2	1	1	2	2	6	2	5	3	1	1						
15	Other forms of tuberculosis.....	23	2		1			2	1	8	4	3	1	1					
16	Cancer and other malignant tumors.....	309			2	1		1	1	8	23	58	80	65	54	15	1		
17	Meningitis.....	46	15	8	3	2	2	3	6	4		2		1					
18	Cerebral hemorrhage and softening.....	214	4		1				1		7	11	43	66	56	22	2		
19	Organic diseases of the heart.....	395	1		1			1	11	19	25	21	48	107	122	38	1		
20	Acute bronchitis.....	82	62	10	4	1	1				1				1	1	1		
21	Chronic bronchitis.....	58	1																
22	Pneumonia.....	289	55	12	4	7	3	6	11	23	25	25	32	42	29	12	3		
23a	Bronchopneumonia.....	224	111	48	11	4	3	2	1	1	5	4	4	7	13	10			
23b	Other diseases of the respiratory system.....	39	7	3	1			1	2	3	2	2	4	7	6	1			
24	Diseases of the stomach.....	101	65	5	4			1	1	2	3	3	2	6	2	2			
25(37)	Diarrhea and enteritis.....	508	401	58	9	5	2	3	1	1	9	3	7	7	5	2	1		
26	Appendicitis and typhlitis.....	74					1	4	19	21	12	11	4	1					
27	Hernia, intestinal obstruction.....	56	6	3		2		2	1	4	5	7	4	11	9	1	1		
28	Cirrhosis of the liver.....	58							2	2	4	17	19	9	6	1			
29	Acute nephritis and Bright's disease.....	315	8	5	1		3	6	10	14	26	40	49	65	63	23	2		
30	Diseases of the female genital organs.....	26							2	5	7	5	4	2	1				
31	Puerperal fever.....	22							2	7	11	2							
32	Other puerperal affections.....	31							2	12	11	6							
33	Congenital debility and malformations.....	368	363		1	1	2		1										
34	Senility.....	113												7	29	57	18	2	
35	Violent deaths (excluding suicide).....	259	10	8	6	3	4	18	30	51	32	28	20	27	18	2	1		
36	Suicide.....	68							3	16	17	10	13	8	1				
(37)	Other defined diseases.....	715	199	15	3	4	8	14	29	47	50	70	93	71	75	35	2		
38	Diseases ill-defined or unknown.....	15	1	6	1			2				1				3	1		

MORTALITY STATISTICS.

TABLE 7.—DEATHS (EXCLUSIVE OF STILLBIRTHS) FROM IMPORTANT CAUSES, BY MONTHS, FOR THE REGISTRATION AREA, REGISTRATION STATES, AND CITIES OF 100,000 POPULATION OR OVER IN 1910: 1912.

[The cities included in this table are arranged alphabetically by states.]

Abridged Int. List No.	AREA AND CAUSE OF DEATH.	All deaths.	DEATHS OCCURRING IN—											
			January.	February.	March.	April.	May.	June.	July.	August.	September.	October.	November.	December.
SUMMARY.														
THE REGISTRATION AREA.														
	All causes.....	838,251	77,586	74,512	79,488	72,379	68,491	60,520	66,690	67,555	64,934	66,770	64,423	74,903
1	Typhoid fever.....	9,987	759	607	641	585	592	587	776	1,085	1,271	1,290	977	817
3	Malaria.....	1,848	61	62	68	90	127	118	170	249	333	317	157	96
5	Measles.....	4,240	282	366	549	669	564	508	353	168	83	94	189	415
6	Scarlet fever.....	4,038	394	415	483	453	404	314	220	190	143	232	320	470
7	Whooping cough.....	5,619	409	486	557	558	615	532	542	525	365	337	321	372
8	Diphtheria and croup.....	11,013	1,210	905	841	725	637	562	511	574	834	1,361	1,451	1,402
9	Influenza.....	6,237	1,008	1,153	1,126	670	316	151	77	82	83	1,688	330	1,073
13	Tuberculosis of the lungs.....	78,465	7,323	7,342	8,149	7,593	7,255	6,166	6,044	5,628	5,258	5,640	5,701	6,366
14-15	Other forms of tuberculosis.....	11,895	953	938	1,153	1,210	1,195	1,042	1,005	962	956	852	821	808
17	Meningitis.....	6,928	462	607	856	854	671	493	549	551	495	461	430	499
20-21	Bronchitis.....	11,630	1,493	1,439	1,483	1,241	899	594	446	454	498	802	903	1,378
22	Pneumonia.....	51,495	7,345	7,058	7,088	5,279	3,807	2,312	1,566	1,557	1,738	3,082	3,963	6,700
(23)	Bronchopneumonia.....	28,422	3,631	3,651	3,958	3,101	2,312	1,474	1,095	1,063	1,081	1,781	2,061	3,214
25	Diarrhea and enteritis (under 2 years).....	42,482	1,456	1,449	1,597	1,606	1,881	2,500	7,590	8,926	7,782	4,318	1,916	1,461
(37)	Diarrhea and enteritis (2 years and over).....	8,274	434	449	441	466	522	602	1,022	1,384	1,193	811	501	449
(38)	Congenital debility ¹	14,787	1,161	1,063	1,197	1,095	896	1,299	1,654	1,763	1,484	1,073	1,013	1,013
35	Violent deaths (excluding suicide).....	53,729	4,382	3,950	4,051	3,678	4,157	4,584	5,783	5,052	4,571	4,428	4,433	4,680
36	Suicide.....	9,656	709	692	821	911	926	849	863	769	802	775	771	768
	All other causes.....	477,506	44,114	41,880	44,449	41,595	40,522	36,236	36,779	36,682	35,685	38,537	38,105	42,922
REGISTRATION STATES.²														
	All causes.....	752,443	69,564	66,778	71,773	65,159	61,345	54,009	59,766	60,804	58,570	59,918	57,639	67,118
1	Typhoid fever.....	8,971	694	552	595	532	524	498	663	955	1,145	1,192	881	740
3	Malaria.....	1,409	53	52	56	72	97	92	118	251	239	108	108	75
5	Measles.....	4,016	268	345	518	632	534	481	336	156	76	89	181	400
6	Scarlet fever.....	3,324	351	362	418	378	332	248	178	149	111	191	253	353
7	Whooping cough.....	5,119	380	447	512	519	555	463	477	469	332	312	305	349
8	Diphtheria and croup.....	9,709	1,100	811	743	633	555	474	441	513	747	1,190	1,278	1,224
9	Influenza.....	5,569	891	1,014	1,006	604	290	136	71	76	81	1,511	286	963
13	Tuberculosis of the lungs.....	69,851	6,492	6,534	7,276	6,783	6,467	5,513	5,394	5,054	4,676	5,010	5,036	5,616
14-15	Other forms of tuberculosis.....	10,803	860	852	1,060	1,104	1,087	926	918	860	884	7,607	5,058	7,727
17	Meningitis.....	6,035	410	529	701	560	426	503	496	447	422	390	440	440
20-21	Bronchitis.....	10,894	1,414	1,359	1,397	1,166	830	533	418	423	469	748	838	1,204
22	Pneumonia.....	45,457	6,522	6,184	6,300	4,686	3,358	2,052	1,356	1,365	1,543	2,700	3,485	5,906
(23)	Bronchopneumonia.....	25,456	3,250	3,267	3,542	2,817	2,071	1,324	972	936	977	1,619	1,825	2,856
25	Diarrhea and enteritis (under 2 years).....	36,817	1,172	1,174	1,355	1,298	1,413	1,989	6,634	8,075	7,042	3,847	1,619	1,204
(37)	Diarrhea and enteritis (2 years and over).....	7,234	372	390	393	404	421	487	908	1,250	1,079	718	431	381
(38)	Congenital debility ¹	13,486	1,045	970	1,116	994	979	782	1,133	1,535	1,638	1,371	975	893
35	Violent deaths (excluding suicide).....	48,202	3,887	3,520	3,626	3,286	3,712	4,121	5,249	4,565	4,039	3,994	3,988	4,155
36	Suicide.....	8,575	627	608	726	812	829	756	787	693	708	686	680	673
	All other causes.....	431,516	39,776	37,808	40,433	37,733	36,731	32,703	33,180	33,038	32,265	34,662	34,322	38,865
CITIES IN REGISTRATION STATES.²														
	All causes.....	414,778	38,172	36,384	39,185	36,262	34,120	29,978	33,754	33,450	31,602	32,691	31,796	37,384
1	Typhoid fever.....	4,361	370	298	310	285	281	255	328	497	527	524	362	329
3	Malaria.....	297	16	7	15	21	24	22	30	42	34	38	29	19
5	Measles.....	2,664	166	218	327	416	367	322	238	123	68	83	107	259
6	Scarlet fever.....	2,098	199	203	272	266	227	174	118	103	71	108	148	209
7	Whooping cough.....	2,288	152	193	200	224	273	214	254	244	166	123	107	138
8	Diphtheria and croup.....	5,502	622	501	448	419	374	316	273	287	339	563	657	703
9	Influenza.....	2,004	342	326	336	219	99	56	19	26	24	56	56	397
13	Tuberculosis of the lungs.....	39,771	3,722	3,708	4,050	3,881	3,633	3,122	3,041	2,848	2,841	2,866	3,105	3,218
14-15	Other forms of tuberculosis.....	6,474	517	508	652	673	665	544	553	516	512	456	435	443
17	Meningitis.....	3,370	227	284	408	431	333	244	279	252	245	205	216	246
20-21	Bronchitis.....	6,058	794	748	730	647	479	312	224	240	271	407	476	730
22	Pneumonia.....	26,420	3,577	3,291	3,479	2,703	2,063	1,308	889	897	924	1,736	2,050	3,453
(23)	Bronchopneumonia.....	16,485	1,984	1,974	2,178	1,854	1,479	943	729	666	651	1,050	1,161	1,816
25	Diarrhea and enteritis (under 2 years).....	23,432	748	744	911	863	906	1,350	4,599	5,191	4,090	2,271	1,000	759
(37)	Diarrhea and enteritis (2 years and over).....	3,565	185	201	203	213	219	263	519	585	455	336	194	192
(38)	Congenital debility ¹	7,737	594	557	631	565	565	431	736	948	940	764	539	467
35	Violent deaths (excluding suicide).....	25,351	2,070	1,883	1,932	1,772	1,950	2,103	2,689	2,366	2,116	2,091	2,125	2,254
36	Suicide.....	5,116	398	381	434	459	492	450	419	405	407	425	421	425
	All other causes.....	231,785	21,489	20,369	21,669	20,351	19,691	17,649	17,817	17,215	17,041	18,609	18,663	21,322
RURAL PART OF REGISTRATION STATES.														
	All causes.....	337,665	31,392	30,394	32,588	28,897	27,225	24,031	26,012	27,354	26,968	27,227	25,843	29,784
1	Typhoid fever.....	4,610	324	259	285	247	243	243	335	458	618	668	519	411
3	Malaria.....	1,112	37	45	41	51	73	70	88	154	217	201	79	56
5	Measles.....	1,852	102	127	191	216	167	159	98	33	18	26	74	141
6	Scarlet fever.....	1,226	152	159	146	112	105	74	60	46	40	83	105	144
7	Whooping cough.....	2,831	228	254	312	295	282	249	223	225	166	189	198	210
8	Diphtheria and croup.....	4,207	478	310	295	214	181	158	168	226	408	627	621	521
9	Influenza.....	3,565	549	688	670	385	191	80	52	51	57	95	181	566
13	Tuberculosis of the lungs.....	30,080	2,770	2,826	3,226	2,902	2,834	2,391	2,353	2,206	1,995	2,144	2,035	2,398
14-15	Other forms of tuberculosis.....	4,329	343	349	408	431	422	382	365	344	372	311	323	279
17	Meningitis.....	2,665	183	245	293	280	227	182	224	244	202	217	174	194
20-21	Bronchitis.....	4,836	620	611	667	519	351	226	194	183	198	341	362	564
22	Pneumonia.....	19,037	2,945	2,893	2,821	1,983	1,295	744	467	468	569	964	1,435	2,453
(23)	Bronchopneumonia.....	8,971	1,266	1,293	1,364	963	592	381	243	270	326	569	664	1,040
25	Diarrhea and enteritis (under 2 years).....	13,385	424	430	444	430	507	639	2,035	2,884	2,952	1,576	619	445
(37)	Diarrhea and enteritis (2 years and over).....	3,669	187	189	190	191	202	224	389	665	624	382	237	189

DEATHS, BY MONTH OF OCCURRENCE.

TABLE 7.—DEATHS (EXCLUSIVE OF STILLBIRTHS) FROM IMPORTANT CAUSES, BY MONTHS, FOR THE REGISTRATION AREA, REGISTRATION STATES, AND CITIES OF 100,000 POPULATION OR OVER IN 1910: 1912—Continued.

[The cities included in this table are arranged alphabetically by states.]

Abridged Int. Listing.	AREA AND CAUSE OF DEATH.	All deaths.	DEATHS OCCURRING IN—											
			January.	February.	March.	April.	May.	June.	July.	August.	September.	October.	November.	December.
SUMMARY—Continued.														
REGISTRATION CITIES IN OTHER STATES.														
	All causes.....	85,808	8,022	7,734	7,715	7,220	7,146	6,511	6,924	6,751	6,364	6,852	6,784	7,785
1	Typhoid fever.....	1,016	65	55	46	53	68	89	113	130	126	98	96	77
3	Malaria.....	439	8	10	12	18	30	26	52	53	82	78	49	21
5	Measles.....	224	14	21	31	37	30	27	17	12	7	5	8	15
6	Scarlet fever.....	714	43	53	65	75	72	66	42	41	32	41	67	117
7	Whooping cough.....	500	29	39	45	39	60	69	65	56	33	25	16	24
8	Diphtheria and croup.....	1,304	110	94	98	92	82	88	70	61	87	171	173	178
9	Influenza.....	668	117	139	120	66	26	15	6	6	2	17	44	110
13	Tuberculosis of the lungs.....	8,614	831	808	873	810	738	653	650	574	582	630	665	750
14-15	Other forms of tuberculosis.....	1,092	93	86	93	106	108	116	87	102	72	85	63	81
17	Meningitis.....	893	52	78	155	143	111	67	46	55	48	39	40	59
20-21	Bronchitis.....	736	79	80	86	75	69	56	28	31	29	54	65	84
22	Pneumonia.....	6,038	823	874	788	593	449	260	210	192	195	382	478	794
(23)	Bronchopneumonia.....	2,966	331	384	416	284	241	150	123	127	104	162	236	358
25	Diarrhea and enteritis (under 2 years).....	5,665	284	275	242	313	468	511	956	851	740	471	297	257
(37)	Diarrhea and enteritis (2 years and over).....	1,040	62	59	48	62	101	115	114	134	114	93	70	68
(33)	Congenital debility ¹	1,301	116	93	81	101	110	114	116	119	125	113	98	115
35	Violent deaths (excluding suicide).....	5,327	495	430	405	392	445	463	534	487	472	434	445	525
36	Suicide.....	1,081	82	84	95	99	97	93	96	76	94	79	91	95
	All other causes.....	45,990	4,338	4,072	4,016	3,862	3,791	3,533	3,599	3,644	3,420	3,875	3,733	4,057
ALL REGISTRATION CITIES. ²														
	All causes.....	500,586	46,194	44,118	46,900	43,482	41,266	36,439	40,678	40,201	37,966	39,543	38,530	45,169
1	Typhoid fever.....	5,377	435	348	356	338	349	344	441	627	653	622	458	406
3	Malaria.....	736	24	17	27	39	54	48	82	95	116	116	78	40
5	Measles.....	2,888	130	239	358	453	397	349	255	135	65	68	115	274
6	Scarlet fever.....	2,812	242	256	337	341	299	240	160	144	103	149	215	326
7	Whooping cough.....	2,788	181	232	245	263	333	283	319	300	199	148	123	162
8	Diphtheria and croup.....	6,806	732	595	546	511	456	404	343	348	426	734	830	831
9	Influenza.....	2,672	459	465	456	285	125	71	25	31	26	73	149	507
13	Tuberculosis of the lungs.....	48,385	4,533	4,516	4,923	4,691	4,421	3,775	3,691	3,422	3,263	3,496	3,666	3,968
14-15	Other forms of tuberculosis.....	7,566	610	559	745	779	773	660	640	618	584	541	498	529
17	Meningitis.....	4,263	279	302	563	574	444	311	325	307	293	244	266	305
20-21	Bronchitis.....	6,794	873	828	816	722	548	368	252	271	300	461	541	814
22	Pneumonia.....	32,453	4,400	4,165	4,267	3,296	2,512	1,568	1,099	1,089	1,169	2,118	2,528	4,247
(23)	Bronchopneumonia.....	19,451	2,365	2,358	2,594	2,138	1,720	1,093	852	793	755	1,212	1,397	2,174
25	Diarrhea and enteritis (under 2 years).....	29,097	1,032	1,019	1,153	1,176	1,374	1,861	5,555	6,042	4,830	2,742	1,297	1,016
(37)	Diarrhea and enteritis (2 years and over).....	4,605	247	260	251	275	320	378	633	719	569	429	264	260
(33)	Congenital debility ¹	9,038	710	650	712	666	675	545	852	1,067	1,065	877	637	582
35	Violent deaths (excluding suicide).....	30,873	2,565	2,313	2,337	2,164	2,395	2,566	3,223	2,853	2,588	2,525	2,570	2,779
36	Suicide.....	6,197	480	465	523	558	539	543	515	481	501	504	512	520
	All other causes.....	277,775	25,827	24,441	25,685	24,213	23,482	21,082	21,416	20,859	20,461	22,484	22,446	25,379

REGISTRATION STATES.

CALIFORNIA.														
	All causes.....	36,716	3,437	3,103	3,409	3,046	3,047	2,789	2,993	2,695	2,655	2,970	3,027	3,545
1	Typhoid fever.....	442	29	19	26	25	25	36	55	57	42	44	47	37
3	Malaria.....	80	6	3	6	5	8	4	10	7	10	13	5	3
5	Measles.....	141	14	17	32	25	17	16	13	3	1	1	1	2
6	Scarlet fever.....	41	9	6	4	3	4	1	1	1	3	3	2	4
7	Whooping cough.....	177	8	7	12	16	17	21	28	30	11	9	10	8
8	Diphtheria and croup.....	152	14	18	18	16	9	8	14	2	5	8	22	18
9	Influenza.....	215	26	20	25	25	9	7	1	2	8	10	21	61
13	Tuberculosis of the lungs.....	4,433	423	434	446	411	441	323	329	308	282	293	359	434
14-15	Other forms of tuberculosis.....	669	57	53	55	68	54	55	58	65	45	52	46	61
17	Meningitis.....	257	15	18	17	26	15	25	18	23	17	24	29	30
20-21	Bronchitis.....	402	43	42	55	34	32	22	19	21	19	24	34	57
22	Pneumonia.....	1,997	266	205	219	161	116	95	100	88	112	148	180	307
(23)	Bronchopneumonia.....	868	118	103	109	73	68	43	45	30	51	58	70	100
25	Diarrhea and enteritis (under 2 years).....	996	56	45	59	41	66	119	143	120	107	111	68	61
(37)	Diarrhea and enteritis (2 years and over).....	324	19	27	24	19	24	31	32	34	27	34	28	25
(33)	Congenital debility ¹	271	22	16	16	20	22	20	27	21	25	30	24	28
35	Violent deaths (excluding suicide).....	2,959	231	233	221	240	231	240	293	243	250	268	255	254
36	Suicide.....	801	68	66	68	69	80	74	72	59	60	71	49	65
	All other causes.....	21,441	2,013	1,771	1,997	1,769	1,809	1,649	1,735	1,581	1,580	1,770	1,777	1,990
COLORADO.														
	All causes.....	9,979	872	863	923	833	822	720	774	861	799	841	768	903
1	Typhoid fever.....	132	5	5	4	5	8	7	12	9	29	24	14	10
3	Malaria.....	1				1								
5	Measles.....	16	4	6	6	1	2	1	1					
6	Scarlet fever.....	86	1	11	7	6	11	3	1	1	6	6	14	16
7	Whooping cough.....	100	1	5	8	11	10	10	11	12	12	7	6	7
8	Diphtheria and croup.....	56	8	7	3	4	9	2	5	3	4	6	3	2
9	Influenza.....	60	15	10	10	7	1	2			2	2	1	10
13	Tuberculosis of the lungs.....	1,603	150	162	180	138	113	100	122	133	113	136	128	123
14-15	Other forms of tuberculosis.....	142	10	13	12	19	13	16	6	11	11	12	10	9
17	Meningitis.....	95	9	8	12	9	11	2	6	13	4	5	8	8
20-21	Bronchitis.....	89	3	13	13	10	11	3	4	6	2	5	5	9
22	Pneumonia.....	681	106	85	80	60	55	29	20	24	19	50	49	104
(23)	Bronchopneumonia.....	342	37	55	53	35	29	21	14	10	18	19	14	37
25	Diarrhea and enteritis (under 2 years).....	324	4	9	7	17	10	16	57	80	73	30	13	8
(37)	Diarrhea and enteritis (2 years and over).....	56	1	4	2	4	3	3	6	12	11	4	4	2
(33)	Congenital debility ¹	200	17	13	19	13	15	10	19	19	25	18	17	15
35	Violent deaths (excluding suicide).....	787	67	40	51	47	60	77	94	101	73	87	45	45
36	Suicide.....	164	10	11	15	12	17	14	12	21	12	17	11	12
	All other causes.....	5,045	419	408	441	435	445	403	384	401	385	414	424	486

¹ Excluding premature birth.

² Includes District of Columbia.

MORTALITY STATISTICS.

TABLE 7.—DEATHS (EXCLUSIVE OF STILLBIRTHS) FROM IMPORTANT CAUSES, BY MONTHS, FOR THE REGISTRATION AREA, REGISTRATION STATES, AND CITIES OF 100,000 POPULATION OR OVER IN 1910: 1912—Continued.

[The cities included in this table are arranged alphabetically by states.]

Abridged Int. List No.	AREA AND CAUSE OF DEATH.	All deaths.	DEATHS OCCURRING IN—											
			January.	February.	March.	April.	May.	June.	July.	August.	September.	October.	November.	December.
REGISTRATION STATES—Continued.														
CONNECTICUT.														
	All causes.....	17,314	1,600	1,568	1,681	1,426	1,406	1,212	1,456	1,433	1,389	1,398	1,256	1,489
1	Typhoid fever.....	126	7	4	8	7	13	7	13	13	16	14	9	15
3	Malaria.....	24	1	1	2	1	3	3	5	1	4	2	4	3
5	Measles.....	117	4	17	19	28	14	17	10	2	1	1	5	5
6	Scarlet fever.....	85	10	7	13	6	7	4	3	3	4	5	11	12
7	Whooping cough.....	116	9	16	17	5	17	8	14	8	7	6	9	9
8	Diphtheria and croup.....	199	18	9	15	22	15	14	14	12	12	20	24	24
9	Influenza.....	170	33	38	32	19	11	6	1	3	5	6	16	16
13	Tuberculosis of the lungs.....	1,410	135	128	127	122	140	120	111	97	98	106	112	116
14-15	Other forms of tuberculosis.....	248	24	18	18	24	22	22	17	19	24	26	21	13
17	Meningitis.....	182	12	16	8	16	20	19	22	11	15	9	12	22
20-21	Bronchitis.....	280	31	30	43	30	22	19	7	9	9	20	20	40
22	Pneumonia.....	1,179	140	162	181	143	96	53	37	41	47	81	67	131
(23)	Bronchopneumonia.....	510	56	95	96	54	36	23	18	15	16	26	22	53
25	Diarrhea and enteritis (under 2 years).....	1,013	29	25	27	19	23	45	121	348	219	98	32	27
(37)	Diarrhea and enteritis (2 years and over).....	159	4	8	10	8	3	13	18	26	27	25	12	5
(38)	Congenital debility ¹	383	21	24	28	29	21	20	38	63	44	40	25	20
35	Violent deaths (excluding suicide).....	1,015	65	65	78	56	89	94	119	91	86	92	84	96
36	Suicide.....	204	17	14	14	18	27	20	20	17	17	14	11	15
	All other causes.....	9,894	974	894	946	818	829	705	868	654	744	808	784	870
INDIANA.														
	All causes.....	35,763	3,311	3,099	3,486	3,194	2,702	2,417	2,702	2,982	2,907	2,966	2,799	3,198
1	Typhoid fever.....	645	29	43	41	32	35	32	33	70	97	107	80	46
3	Malaria.....	78	3	2	4	4	4	10	7	10	13	14	8	3
5	Measles.....	69	8	4	7	15	8	12	7	2	1	1	1	4
6	Scarlet fever.....	113	8	14	7	15	4	5	2	5	5	10	14	24
7	Whooping cough.....	232	15	21	26	26	21	28	17	18	14	12	19	15
8	Diphtheria and croup.....	525	27	21	25	20	19	7	11	24	69	107	103	82
9	Influenza.....	400	71	91	63	46	9	8	6	1	6	9	18	72
13	Tuberculosis of the lungs.....	3,412	316	338	387	318	327	252	276	248	202	243	234	271
14-15	Other forms of tuberculosis.....	644	58	52	66	69	48	53	40	40	67	57	51	43
17	Meningitis.....	203	16	27	24	19	14	14	10	21	14	23	11	10
20-21	Bronchitis.....	454	64	53	54	43	33	20	16	16	16	36	38	65
22	Pneumonia.....	1,829	325	258	290	213	94	45	32	50	49	88	141	244
(23)	Bronchopneumonia.....	1,042	164	156	149	123	58	30	23	35	39	76	80	109
25	Diarrhea and enteritis (under 2 years).....	1,608	54	51	55	52	44	57	266	362	352	211	70	34
(37)	Diarrhea and enteritis (2 years and over).....	501	23	27	28	23	24	27	62	97	89	50	29	22
(38)	Congenital debility ¹	217	21	24	23	17	18	14	14	17	20	20	13	16
35	Violent deaths (excluding suicide).....	2,247	161	168	177	164	168	167	231	211	192	197	217	194
36	Suicide.....	454	28	28	32	50	42	52	44	43	41	30	30	34
	All other causes.....	21,090	1,920	1,711	2,032	1,945	1,732	1,584	1,605	1,712	1,621	1,676	1,642	1,910
KENTUCKY (TOTAL).														
	All causes.....	29,859	2,588	2,682	2,879	2,406	2,271	1,979	2,322	2,457	2,425	2,539	2,517	2,794
1	Typhoid fever.....	792	49	44	34	43	54	31	71	93	91	127	88	67
3	Malaria.....	222	11	8	5	8	18	11	17	31	43	39	15	16
5	Measles.....	53	2	2	5	4	9	6	8	1	2	2	4	8
6	Scarlet fever.....	66	6	4	2	2	2	2	1	2	8	17	13	7
7	Whooping cough.....	348	25	20	44	18	23	21	23	27	27	31	33	51
8	Diphtheria and croup.....	740	49	44	32	17	15	10	16	43	107	178	147	82
9	Influenza.....	387	65	67	76	31	17	7	6	6	4	9	23	76
13	Tuberculosis of the lungs.....	4,259	387	412	459	405	367	322	334	317	305	286	295	370
14-15	Other forms of tuberculosis.....	587	42	42	57	51	61	55	58	53	49	44	41	34
17	Meningitis.....	542	33	52	92	86	56	29	39	33	36	37	24	25
20-21	Bronchitis.....	381	52	37	41	39	23	14	23	19	24	23	35	46
22	Pneumonia.....	1,808	281	262	294	176	74	59	38	45	52	84	151	292
(23)	Bronchopneumonia.....	527	66	68	88	40	26	16	12	16	19	39	60	77
25	Diarrhea and enteritis (under 2 years).....	942	24	14	25	27	28	59	177	210	169	124	56	29
(37)	Diarrhea and enteritis (2 years and over).....	366	22	23	22	21	18	25	61	58	37	45	18	16
(38)	Congenital debility ¹	564	44	50	45	32	33	39	50	59	60	55	46	51
35	Violent deaths (excluding suicide).....	1,757	160	154	139	116	102	151	148	168	141	147	162	169
36	Suicide.....	209	8	12	20	20	23	16	19	21	13	17	21	19
	All other causes.....	15,309	1,262	1,367	1,399	1,270	1,317	1,106	1,221	1,255	1,238	1,230	1,285	1,359
KENTUCKY (WHITE).														
	All causes.....	24,283	2,132	2,190	2,365	1,882	1,777	1,589	1,879	1,990	2,008	2,129	2,045	2,297
1	Typhoid fever.....	648	43	37	31	28	41	26	55	76	73	101	76	61
3	Malaria.....	166	8	5	3	5	8	8	15	25	33	32	11	13
5	Measles.....	50	2	2	5	4	9	5	7	1	2	2	4	7
6	Scarlet fever.....	63	6	3	2	1	2	2	1	2	8	16	13	7
7	Whooping cough.....	278	21	17	39	14	23	16	16	17	21	24	26	44
8	Diphtheria and croup.....	718	46	38	32	17	15	9	13	43	106	174	144	81
9	Influenza.....	324	55	57	64	24	10	7	6	6	3	7	17	68
13	Tuberculosis of the lungs.....	3,204	302	309	353	299	266	235	245	245	225	216	215	294
14-15	Other forms of tuberculosis.....	474	33	35	43	43	48	41	47	43	42	36	36	27
17	Meningitis.....	454	27	45	68	57	48	26	37	29	35	35	22	25
20-21	Bronchitis.....	278	43	24	31	25	16	8	14	14	19	23	26	35
22	Pneumonia.....	1,441	232	214	246	137	53	37	28	32	44	60	117	241
(23)	Bronchopneumonia.....	427	52	60	69	34	24	14	10	14	16	33	45	56
25	Diarrhea and enteritis (under 2 years).....	823	21	10	22	23	20	53	150	180	153	115	51	25
(37)	Diarrhea and enteritis (2 years and over).....	313	19	19	19	20	15	20	53	49	32	36	16	15
(38)	Congenital debility ¹	468	34	37	42	29	28	34	41	51	46	46	38	42
35	Violent deaths (excluding suicide).....	1,378	128	121	109	87	79	126	119	126	115	121	120	127
36	Suicide.....	198	7	12	19	20	21	16	19	17	13	17	18	19
	All other causes.....	12,678	1,053	1,145	1,168	1,015	1,051	906	1,003	1,020	1,022	1,035	1,050	1,110

¹ Excluding premature birth.

DEATHS, BY MONTH OF OCCURRENCE.

TABLE 7.—DEATHS (EXCLUSIVE OF STILLBIRTHS) FROM IMPORTANT CAUSES, BY MONTHS, FOR THE REGISTRATION AREA, REGISTRATION STATES, AND CITIES OF 100,000 POPULATION OR OVER IN 1910: 1912—Continued.

[The cities included in this table are arranged alphabetically by states.]

Abridged Int. List No.	AREA AND CAUSE OF DEATH.	All deaths.	DEATHS OCCURRING IN—											
			January.	February.	March.	April.	May.	June.	July.	August.	September.	October.	November.	December.
REGISTRATION STATES—Continued.														
KENTUCKY (COLORED).														
	All causes.....	5,576	456	492	514	524	494	390	443	467	417	410	472	497
1	Typhoid fever.....	144	6	7	3	15	13	5	16	17	18	26	12	6
3	Malaria.....	56	3	3	2	3	10	3	2	6	10	7	4	3
5	Measles.....	3						1	1					1
6	Scarlet fever.....	3		1		1						1		
7	Whooping cough.....	70	4	3	5	4	5	5	7	10	6	7	7	7
8	Diphtheria and croup.....	22	3	6				1	3		1	4	3	1
9	Influenza.....	63	10	10	12	7	7				1	2	6	8
13	Tuberculosis of the lungs.....	1,055	85	103	106	106	101	87	89	72	80	70	80	76
14-15	Other forms of tuberculosis.....	113	9	7	14	8	13	14	11	10	7	8	5	7
17	Meningitis.....	88	6	7	24	29	8	3	2	4	1	2	2	2
20-21	Bronchitis.....	103	9	13	10	14	7	6	9	5	5	5	9	11
22	Pneumonia.....	367	49	48	48	39	21	22	10	13	8	24	34	11
(23)	Bronchopneumonia.....	100	14	8	19	6	2	2	2	2	3	6	15	51
25	Diarrhea and enteritis (under 2 years).....	119	3	4	3	4	3	6	27	30	16	9	5	21
(37)	Diarrhea and enteritis (2 years and over).....	63	3	4	3	1	3	5	8	9	5	9	2	4
(38)	Congenital debility ¹	96	10	13	3	3	5	5	9	8	14	9	8	9
35	Violent deaths (excluding suicide).....	379	32	33	30	29	23	25	29	42	26	26	42	42
36	Suicide.....	11	1		1		2			4			3	
	All other causes.....	2,731	209	222	231	255	266	200	218	235	216	195	235	249
MAINE.														
	All causes.....	11,672	1,070	1,069	1,068	1,039	1,011	866	914	898	932	920	853	1,032
1	Typhoid fever.....	103	15	9	6	9	8	5	4	9	13	9	7	9
3	Malaria.....	3			1									
5	Measles.....	58	4	2	6	18	10	8	8		1		1	
6	Scarlet fever.....	16	3	2	1	3						3	2	2
7	Whooping cough.....	54	10	8	6	5	5	2	4	4	3	1	4	2
8	Diphtheria and croup.....	99	12	7	12	6	3	1	4	6	7	9	18	14
9	Influenza.....	86	11	14	15	16	6	4	2		3	3	5	7
13	Tuberculosis of the lungs.....	801	72	67	83	90	87	59	57	62	57	62	53	52
14-15	Other forms of tuberculosis.....	204	10	14	21	19	29	25	15	13	17	14	13	14
17	Meningitis.....	95	5	6	8	12	5	6	6	9	4	10	8	16
20-21	Bronchitis.....	182	15	23	23	23	10	10	14	9	3	11	17	24
22	Pneumonia.....	836	127	115	101	83	93	50	18	24	35	48	59	83
(23)	Bronchopneumonia.....	235	31	37	25	20	18	12	11	4	13	21	20	23
25	Diarrhea and enteritis (under 2 years).....	324	12	11	9	9	14	8	33	77	74	53	12	12
(37)	Diarrhea and enteritis (2 years and over).....	81	3	3	5	6	7	3	3	10	14	7	7	8
(38)	Congenital debility ¹	274	22	24	27	21	20	16	20	29	27	30	16	22
35	Violent deaths (excluding suicide).....	557	38	35	32	45	40	66	68	53	50	48	36	46
36	Suicide.....	112	11	8	8	16	14	8	12	10	8	5	7	5
	All other causes.....	7,552	668	679	679	638	641	583	635	579	603	586	568	693
MARYLAND (TOTAL).														
	All causes.....	20,477	1,886	1,810	1,987	1,586	1,464	1,383	1,785	1,792	1,678	1,730	1,677	1,699
1	Typhoid fever.....	367	26	16	22	23	8	7	31	44	54	48	39	49
3	Malaria.....	24			1	1	2	4	2	1	5	5		
5	Measles.....	35	2	1	5	8	5	2	3	2			2	5
6	Scarlet fever.....	35	5	5	3	3	1	1		2			4	5
7	Whooping cough.....	145	20	10	13	11	9	15	11	25	10	6	7	8
8	Diphtheria and croup.....	202	26	16	15	7	5	5	3	13	13	22	41	36
9	Influenza.....	161	31	29	37	14	11	1	1	1	7	4	4	25
13	Tuberculosis of the lungs.....	2,242	198	207	236	208	188	173	168	149	159	193	190	173
14-15	Other forms of tuberculosis.....	299	24	29	33	31	18	23	32	21	22	20	23	22
17	Meningitis.....	177	19	11	12	13	10	14	25	20	22	14	8	9
20-21	Bronchitis.....	307	41	38	46	28	19	13	12	4	7	22	37	40
22	Pneumonia.....	1,081	171	177	177	84	57	37	28	33	32	59	81	145
(23)	Bronchopneumonia.....	660	94	93	112	61	45	28	20	20	28	45	57	57
25	Diarrhea and enteritis (under 2 years).....	1,151	19	18	33	17	22	54	261	274	233	140	55	25
(37)	Diarrhea and enteritis (2 years and over).....	207	9	9	11	16	14	15	34	42	20	21	9	7
(38)	Congenital debility ¹	676	33	40	55	48	50	34	78	89	83	75	48	43
35	Violent deaths (excluding suicide).....	1,016	90	72	75	64	74	76	115	111	94	68	84	93
36	Suicide.....	158	8	5	16	19	13	16	15	11	12	20	12	11
	All other causes.....	11,534	1,067	1,034	1,083	930	913	865	947	931	880	965	973	946
MARYLAND (WHITE).														
	All causes.....	15,156	1,402	1,366	1,450	1,143	1,055	1,010	1,320	1,324	1,245	1,303	1,264	1,274
1	Typhoid fever.....	265	18	15	19	18	5	5	21	35	35	31	26	37
3	Malaria.....	15			1			2	1	2	5		3	
5	Measles.....	32	2	1	5	8	5	2	2				2	5
6	Scarlet fever.....	33	8	5	4	2	1	1					4	5
7	Whooping cough.....	79	12	4	7	6	5	7	4	17	7	4	2	4
8	Diphtheria and croup.....	184	23	15	11	7	5	4	3	12	13	21	41	29
9	Influenza.....	112	24	25	24	6	7	1			1	4	3	17
13	Tuberculosis of the lungs.....	1,420	142	139	137	132	115	95	104	98	99	114	135	110
14-15	Other forms of tuberculosis.....	213	18	24	19	24	11	15	20	18	18	15	17	14
17	Meningitis.....	142	13	10	9	12	6	12	24	18	19	9	5	5
20-21	Bronchitis.....	221	29	27	35	18	10	11	10	4	5	13	31	28
22	Pneumonia.....	711	120	121	116	44	27	23	20	16	24	44	50	106
(23)	Bronchopneumonia.....	437	58	59	74	37	28	16	14	13	20	31	42	45
25	Diarrhea and enteritis (under 2 years).....	800	12	13	24	10	15	39	203	200	180	106	38	20
(37)	Diarrhea and enteritis (2 years and over).....	158	7	7	6	10	10	12	28	33	17	19	5	4
(38)	Congenital debility ¹	516	26	28	43	36	41	25	54	70	62	60	43	28
35	Violent deaths (excluding suicide).....	763	69	56	54	47	54	55	88	82	68	51	60	69
36	Suicide.....	150	7	5	15	19	12	16	14	11	11	18	12	10
	All other causes.....	8,855	814	812	847	707	698	670	711	693	662	758	745	738

¹ Excluding premature birth.

MORTALITY STATISTICS.

TABLE 7.—DEATHS (EXCLUSIVE OF STILLBIRTHS) FROM IMPORTANT CAUSES, BY MONTHS, FOR THE REGISTRATION AREA, REGISTRATION STATES, AND CITIES OF 100,000 POPULATION OR OVER IN 1910: 1912—Continued.

[The cities included in this table are arranged alphabetically by states.]

Abridged Int. List No.	AREA AND CAUSE OF DEATH.	All deaths.	DEATHS OCCURRING IN—											
			January.	February.	March.	April.	May.	June.	July.	August.	September.	October.	November.	December.
REGISTRATION STATES—Continued.														
MARYLAND (COLORED).														
	All causes.....	5,321	484	444	537	443	409	373	465	468	433	427	413	425
1	Typhoid fever.....	102	8	1	3	5	3	2	10	9	19	17	13	12
3	Malaria.....	9	1			1	2	3			3			
5	Measles.....	3							3					
6	Scarlet fever.....	2			1	1								
7	Whooping cough.....	66	8	6	6	5	4	8	7	8	3	2	5	4
8	Diphtheria and croup.....	18	3	1	4			1		1		1		7
9	Influenza.....	49	7	4	13	8	4					3	1	8
13	Tuberculosis of the lungs.....	822	56	68	99	76	73	78	64	51	60	79	55	63
14-15	Other forms of tuberculosis.....	86	6	5	14	7	7	8	12	3	5	5	6	8
17	Meningitis.....	35	6	1	3	1	4	2	1	2	3	5	3	4
20-21	Bronchitis.....	86	12	11	11	10	9	2	2	2	2	9	6	12
22	Pneumonia.....	370	51	56	61	40	30	14	8	17	8	15	31	39
(23)	Bronchopneumonia.....	223	36	34	38	24	17	12	6	7	8	14	15	12
25	Diarrhea and enteritis (under 2 years).....	291	7	5	9	7	7	15	58	74	53	34	17	5
(37)	Diarrhea and enteritis (2 years and over).....	49	2	2	5	6	4	3	6	9	3	2	4	3
(33)	Congenital debility ¹	160	7	12	12	12	9	9	24	19	21	15	5	15
35	Violent deaths (excluding suicide).....	263	21	16	21	17	20	21	27	29	28	17	24	24
36	Suicide.....	8	1		1			1	1	1	1	2		1
	All other causes.....	2,679	253	222	236	223	215	195	236	238	218	207	228	208
MASSACHUSETTS.														
	All causes.....	52,250	4,790	4,705	5,029	4,452	4,163	3,699	4,189	4,326	4,208	4,102	3,899	4,688
1	Typhoid fever.....	269	18	10	12	15	15	26	20	29	33	34	30	27
3	Malaria.....	8	1					2		2		1		
5	Measles.....	394	24	36	46	45	45	39	11	6	15	19	58	
6	Scarlet fever.....	133	11	21	20	12	12	3	5	1	6	8	9	25
7	Whooping cough.....	339	30	36	53	38	35	24	25	29	21	16	14	18
8	Diphtheria and croup.....	496	64	45	35	35	32	32	30	17	41	47	46	72
9	Influenza.....	242	51	47	37	21	9	7	6	3	3	9	6	43
13	Tuberculosis of the lungs.....	4,388	402	385	442	480	369	367	355	326	324	299	302	355
14-15	Other forms of tuberculosis.....	765	69	57	70	68	83	71	67	55	62	65	46	52
17	Meningitis.....	447	31	44	38	53	49	40	46	25	35	29	30	27
20-21	Bronchitis.....	837	104	130	104	76	77	35	20	29	42	53	65	102
22	Pneumonia.....	3,636	487	489	513	363	323	140	112	93	146	228	248	494
(23)	Bronchopneumonia.....	1,673	206	218	228	208	145	77	61	50	58	105	117	202
25	Diarrhea and enteritis (under 2 years).....	3,300	68	79	104	104	106	137	641	784	673	371	140	33
(37)	Diarrhea and enteritis (2 years and over).....	331	19	15	21	18	18	31	41	67	83	36	21	33
(33)	Congenital debility ¹	859	70	68	79	68	45	54	59	102	117	73	75	49
35	Violent deaths (excluding suicide).....	2,806	225	192	219	183	221	235	344	266	246	203	242	240
36	Suicide.....	455	34	33	40	32	40	43	42	35	38	48	47	33
	All other causes.....	30,814	2,876	2,800	2,968	2,653	2,538	2,325	2,276	2,402	2,287	2,462	2,442	2,785
MICHIGAN.														
	All causes.....	38,756	3,632	3,489	3,703	3,559	3,364	2,906	2,888	3,094	2,943	2,999	2,918	3,261
1	Typhoid fever.....	539	40	34	50	49	41	40	44	43	54	68	34	42
3	Malaria.....	23	2		3	2	1	5		2	3	3	1	
5	Measles.....	113	6	3	11	15	11	17	11	3	2	4	11	19
6	Scarlet fever.....	183	24	32	28	13	17	13	7	8	4	5	11	21
7	Whooping cough.....	247	23	20	21	30	32	20	25	19	12	20	11	14
8	Diphtheria and croup.....	467	65	37	31	34	24	33	35	22	24	53	50	59
9	Influenza.....	304	63	55	61	41	17	9	3	5	4	2	14	30
13	Tuberculosis of the lungs.....	2,324	233	227	251	213	230	159	151	143	162	167	134	174
14-15	Other forms of tuberculosis.....	407	28	31	42	36	42	37	44	40	37	21	27	22
17	Meningitis.....	317	18	24	28	36	35	27	21	25	30	27	22	24
20-21	Bronchitis.....	709	83	104	83	58	58	35	23	18	25	65	47	74
22	Pneumonia.....	1,792	274	254	237	231	168	77	43	50	46	81	119	212
(23)	Bronchopneumonia.....	919	104	108	150	110	83	58	28	27	38	50	64	99
25	Diarrhea and enteritis (under 2 years).....	1,400	61	79	57	55	66	82	197	280	266	133	66	58
(37)	Diarrhea and enteritis (2 years and over).....	343	21	19	24	22	19	19	30	49	72	30	26	12
(33)	Congenital debility ¹	1,070	83	77	104	87	77	70	95	107	124	107	67	72
35	Violent deaths (excluding suicide).....	2,370	187	148	152	150	202	200	251	256	222	213	200	189
36	Suicide.....	414	40	31	27	35	43	43	37	36	30	34	31	27
	All other causes.....	24,815	2,277	2,206	2,332	2,317	2,198	1,932	1,843	1,961	1,788	1,916	1,933	2,112
MINNESOTA.														
	All causes.....	20,488	1,870	1,711	1,966	1,802	1,846	1,572	1,536	1,531	1,586	1,625	1,597	1,846
1	Typhoid fever.....	228	24	16	18	17	20	18	14	22	20	29	21	9
3	Malaria.....	2										1		
5	Measles.....	22	3	1	3	5	1	2	3	1			1	2
6	Scarlet fever.....	104	19	10	17	15	9	11	4	2	2	2	5	8
7	Whooping cough.....	210	14	16	17	29	35	24	16	15	8	12	9	9
8	Diphtheria and croup.....	168	17	23	11	17	15	18	13	7	4	15	12	16
9	Influenza.....	74	11	18	12	8	5	2		3		2	2	11
13	Tuberculosis of the lungs.....	1,937	132	172	187	208	206	161	164	123	126	114	129	165
14-15	Other forms of tuberculosis.....	393	33	35	44	39	50	27	32	18	31	28	30	26
17	Meningitis.....	126	10	11	17	8	8	8	5	9	12	16	13	9
20-21	Bronchitis.....	243	28	28	38	26	27	9	17	10	7	16	12	25
22	Pneumonia.....	924	146	109	148	114	77	45	27	17	28	46	75	92
(23)	Bronchopneumonia.....	620	88	68	80	82	55	33	23	23	19	44	44	61
25	Diarrhea and enteritis (under 2 years).....	627	34	43	37	41	37	35	54	101	108	54	39	44
(37)	Diarrhea and enteritis (2 years and over).....	137	10	6	6	5	8	10	10	21	22	15	9	15
(33)	Congenital debility ¹	319	31	31	20	24	33	20	22	27	29	35	21	26
35	Violent deaths (excluding suicide).....	1,500	104	83	103	79	120	149	164	151	138	140	145	124
36	Suicide.....	271	19	18	27	17	26	22	25	21	24	27	22	23
	All other causes.....	12,583	1,097	1,023	1,181	1,068	1,114	977	943	960	1,001	1,033	1,005	1,181

¹ Excluding premature birth.

DEATHS, BY MONTH OF OCCURRENCE.

307

TABLE 7.—DEATHS (EXCLUSIVE OF STILLBIRTHS) FROM IMPORTANT CAUSES, BY MONTHS, FOR THE REGISTRATION AREA, REGISTRATION STATES, AND CITIES OF 100,000 POPULATION OR OVER IN 1910: 1912—Continued.

[The cities included in this table are arranged alphabetically by states.]

Abridged Int. List No.	AREA AND CAUSE OF DEATH.	All deaths.	DEATHS OCCURRING IN—											
			January.	February.	March.	April.	May.	June.	July.	August.	September.	October.	November.	December.
REGISTRATION STATES—Continued.														
MISSOURI.														
	All causes.....	42,155	4,027	4,070	4,343	3,615	3,321	2,729	3,259	3,322	3,287	3,348	3,077	3,757
1	Typhoid fever.....	771	42	35	51	23	32	35	49	93	127	121	92	61
3	Malaria.....	638	20	31	29	36	34	31	60	88	113	117	43	36
5	Measles.....	57	7	6	10	4	4	5	4	1	1	1	3	12
6	Scarlet fever.....	145	23	23	15	15	10	9	4	4	4	9	15	14
7	Whooping cough.....	415	32	47	66	45	48	38	29	23	12	30	24	21
8	Diphtheria and croup.....	600	87	48	44	23	15	14	17	37	49	86	95	85
9	Influenza.....	506	73	117	121	63	21	4	9	4	7	9	13	65
13	Tuberculosis of the lungs.....	4,333	414	397	443	471	391	347	338	317	266	326	292	331
14-15	Other forms of tuberculosis.....	623	53	46	56	80	57	49	62	53	48	36	39	44
17	Meningitis.....	657	41	85	148	144	64	30	28	22	25	16	22	32
20-21	Bronchitis.....	638	85	83	92	61	34	29	22	21	28	49	51	83
22	Pneumonia.....	2,496	444	453	427	235	119	63	31	46	40	117	163	358
(23)	Bronchopneumonia.....	1,358	219	264	222	127	69	38	39	36	38	80	89	137
25	Diarrhea and enteritis (under 2 years).....	1,733	49	64	69	62	67	84	363	354	322	170	76	53
(37)	Diarrhea and enteritis (2 years and over).....	443	18	28	21	24	23	20	61	87	71	36	21	33
(33)	Congenital debility ¹	357	26	39	37	29	31	22	27	28	34	27	28	29
35	Violent deaths (excluding suicide).....	2,695	244	198	190	199	236	225	257	247	242	214	197	246
36	Suicide.....	651	51	44	38	63	80	60	54	51	56	50	48	56
	All other causes.....	23,039	2,099	2,062	2,264	1,906	1,986	1,626	1,805	1,806	1,804	1,854	1,766	2,061
MONTANA.														
	All causes.....	4,083	352	313	352	367	349	339	286	305	348	340	340	392
1	Typhoid fever.....	57	7	2	1	8	2	2	4	8	10	3	4	6
3	Malaria.....	6	1	1	1	1	1	1	1	1	1	1	1	1
5	Measles.....	26	6	5	4	2	1	1	1	1	2	2	3	3
6	Scarlet fever.....	56	2	4	6	7	8	6	4	4	2	4	5	4
7	Whooping cough.....	13	2	2	2	2	2	2	2	2	2	2	2	2
8	Diphtheria and croup.....	17	1	1	2	1	1	1	1	1	1	1	1	1
9	Influenza.....	417	32	33	42	40	42	46	26	19	30	34	38	35
13	Tuberculosis of the lungs.....	51	4	4	6	7	2	4	2	3	7	6	4	2
14-15	Other forms of tuberculosis.....	37	2	3	6	4	4	3	1	5	4	5	4	4
17	Meningitis.....	39	4	2	7	6	4	3	1	2	3	1	1	5
20-21	Bronchitis.....	306	33	31	37	19	21	17	16	11	16	21	26	58
22	Pneumonia.....	81	11	6	19	11	5	5	2	3	4	3	6	6
(23)	Bronchopneumonia.....	88	5	5	8	4	4	6	4	18	15	6	8	5
25	Diarrhea and enteritis (under 2 years).....	28	1	2	2	2	1	4	5	7	2	1	1	3
(37)	Diarrhea and enteritis (2 years and over).....	74	8	8	10	7	2	6	2	7	7	6	7	11
(33)	Congenital debility ¹	534	32	29	26	39	49	54	62	48	61	51	41	42
35	Violent deaths (excluding suicide).....	83	9	6	5	6	8	7	9	9	7	4	9	4
36	Suicide.....	2,170	194	174	177	199	192	177	149	166	179	193	173	197
	All other causes.....													
NEW HAMPSHIRE.														
	All causes.....	7,134	672	636	691	600	582	503	549	575	598	515	584	629
1	Typhoid fever.....	38	4	6	1	2	5	3	-----	2	4	3	2	6
3	Malaria.....	1	-----	-----	-----	-----	-----	-----	-----	-----	-----	-----	-----	-----
5	Measles.....	19	4	-----	1	3	5	3	1	-----	1	-----	1	-----
6	Scarlet fever.....	10	2	-----	1	1	-----	-----	-----	-----	-----	3	-----	-----
7	Whooping cough.....	42	7	4	3	4	3	2	4	6	2	-----	3	4
8	Diphtheria and croup.....	86	8	7	5	6	5	7	6	7	8	8	11	8
9	Influenza.....	60	6	13	5	9	5	4	-----	-----	1	2	1	14
13	Tuberculosis of the lungs.....	412	40	38	38	39	32	38	37	27	34	23	35	31
14-15	Other forms of tuberculosis.....	77	4	4	10	8	14	3	4	6	8	4	7	5
17	Meningitis.....	59	5	4	3	7	5	3	4	8	4	4	9	3
20-21	Bronchitis.....	138	13	22	17	14	11	10	5	7	2	8	14	15
22	Pneumonia.....	443	60	77	70	50	29	20	6	5	16	24	35	51
(23)	Bronchopneumonia.....	129	22	14	23	20	8	2	3	2	5	7	9	14
25	Diarrhea and enteritis (under 2 years).....	234	8	4	13	6	9	8	24	48	72	23	10	9
(37)	Diarrhea and enteritis (2 years and over).....	58	3	4	6	1	5	4	8	7	10	3	5	2
(33)	Congenital debility ¹	186	21	5	20	14	16	10	16	19	20	11	11	23
35	Violent deaths (excluding suicide).....	337	27	26	13	18	13	37	47	34	30	26	37	29
36	Suicide.....	66	2	6	6	4	6	6	4	10	6	6	6	4
	All other causes.....	4,739	436	402	455	394	409	343	380	387	375	360	387	411
NEW JERSEY.														
	All causes.....	37,779	3,533	3,260	3,440	3,089	3,113	2,813	3,504	3,168	2,970	2,858	2,729	3,302
1	Typhoid fever.....	309	22	22	14	13	11	19	19	51	34	36	33	35
3	Malaria.....	31	-----	1	1	1	3	4	2	6	3	2	1	2
5	Measles.....	296	13	29	39	60	54	34	21	18	8	4	8	8
6	Scarlet fever.....	145	15	13	15	11	17	12	10	8	5	8	21	9
7	Whooping cough.....	194	10	14	14	18	19	17	25	17	15	14	22	9
8	Diphtheria and croup.....	499	60	39	38	31	36	33	35	25	37	41	51	73
9	Influenza.....	194	27	28	37	23	10	7	3	2	2	6	12	37
13	Tuberculosis of the lungs.....	3,670	353	339	351	351	360	292	305	250	266	249	252	272
14-15	Other forms of tuberculosis.....	494	49	38	49	56	51	35	55	34	41	25	31	30
17	Meningitis.....	273	16	13	21	19	18	24	34	27	22	23	22	34
20-21	Bronchitis.....	484	86	73	50	48	41	14	16	19	23	30	34	50
22	Pneumonia.....	2,623	409	329	358	286	204	142	82	99	75	157	175	304
(23)	Bronchopneumonia.....	1,267	191	164	159	128	99	50	48	45	56	68	80	159
25	Diarrhea and enteritis (under 2 years).....	2,548	46	63	69	58	60	160	687	584	442	216	91	72
(37)	Diarrhea and enteritis (2 years and over).....	350	14	8	21	18	16	20	77	66	41	30	17	22
(33)	Congenital debility ¹	755	58	42	46	46	51	42	86	94	105	77	63	45
35	Violent deaths (excluding suicide).....	2,352	191	178	168	115	179	230	300	224	189	200	178	200
36	Suicide.....	414	27	32	36	37	33	33	44	31	34	32	38	31
	All other causes.....	20,831	1,946	1,835	1,924	1,770	1,851	1,634	1,660	1,566	1,561	1,623	1,613	1,898

¹ Excluding premature birth.

MORTALITY STATISTICS.

TABLE 7.—DEATHS (EXCLUSIVE OF STILLBIRTHS) FROM IMPORTANT CAUSES, BY MONTHS, FOR THE REGISTRATION AREA, REGISTRATION STATES, AND CITIES OF 100,000 POPULATION OR OVER IN 1910: 1912—Continued.

[The cities included in this table are arranged alphabetically by states.]

Abridged List No.	AREA AND CAUSE OF DEATH.	All deaths.	DEATHS OCCURRING IN—											
			January.	February.	March.	April.	May.	June.	July.	August.	September.	October.	November.	December.
REGISTRATION STATES—Continued.														
NEW YORK.														
	All causes.....	142,608	13,163	12,614	13,600	12,960	12,156	10,484	11,474	11,523	10,589	11,078	10,632	12,335
1	Typhoid fever.....	1,107	109	64	69	71	83	73	77	121	138	143	86	73
3	Malaria.....	47	3	1	4	2	5	7	11	2	5
5	Measles.....	1,025	57	100	136	170	153	140	89	48	17	17	27	71
6	Scarlet fever.....	805	72	83	130	137	93	80	44	31	15	25	31	64
7	Whooping cough.....	625	48	42	44	49	81	53	71	65	52	47	30	43
8	Diphtheria and croup.....	1,645	179	171	176	158	141	125	104	87	78	105	146	175
9	Influenza.....	758	106	140	135	80	49	19	10	13	11	26	39	130
13	Tuberculosis of the lungs.....	13,993	1,265	1,304	1,467	1,368	1,282	1,108	1,065	1,038	917	1,022	1,033	1,124
14-15	Other forms of tuberculosis.....	1,986	150	173	198	221	221	165	157	162	141	137	150	111
17	Meningitis.....	942	58	75	114	105	98	80	98	88	57	56	52	61
20-21	Bronchitis.....	2,076	266	249	226	235	163	114	78	93	105	146	167	234
22	Pneumonia.....	9,810	1,266	1,271	1,233	975	881	526	382	331	375	605	775	1,190
(23)	Bronchopneumonia.....	6,719	734	679	833	763	691	477	343	329	304	450	454	662
25	Diarrhea and enteritis (under 2 years).....	7,283	243	242	287	320	302	370	1,256	1,700	1,282	745	318	218
(37)	Diarrhea and enteritis (2 years and over).....	1,296	72	68	63	64	88	98	169	236	182	132	64	60
(33)	Congenital debility ¹	2,744	203	209	229	190	227	149	256	321	328	270	198	164
35	Violent deaths (excluding suicide).....	8,041	635	555	627	615	624	724	943	756	641	644	619	658
36	Suicide.....	1,450	105	107	141	136	137	124	103	119	123	105	124	126
	All other causes.....	80,256	7,592	7,082	7,492	7,302	6,838	6,057	6,224	5,978	5,816	6,392	6,317	7,166
NORTH CAROLINA ² (TOTAL).														
	All causes.....	6,672	533	532	572	490	560	613	557	563	553	567	581	551
1	Typhoid fever.....	155	7	2	4	6	1	14	24	25	30	15	15	12
3	Malaria.....	133	2	4	3	4	8	8	6	30	33	22	12	1
5	Measles.....	42	3	8	5	11	1	7	3	1	3	3
6	Scarlet fever.....	10	1	1	1	2	3	1	1
7	Whooping cough.....	95	1	9	12	13	11	13	8	7	9	3	2	7
8	Diphtheria and croup.....	54	9	8	2	3	1	5	4	7	10	5
9	Influenza.....	80	8	12	15	9	5	4	3	1	2	6	15
13	Tuberculosis of the lungs.....	817	72	72	94	67	75	64	56	67	58	63	61	68
14-15	Other forms of tuberculosis.....	193	8	9	11	6	8	10	10	8	9	8	9	7
17	Meningitis.....	71	9	3	5	1	6	4	7	8	6	9	9	13
20-21	Bronchitis.....	62	9	6	4	5	8	4	5	3	4	1	5	8
22	Pneumonia.....	319	51	61	50	20	12	11	4	3	6	19	41	41
(23)	Bronchopneumonia.....	187	24	27	14	12	14	6	5	5	9	13	26	32
25	Diarrhea and enteritis (under 2 years).....	528	10	3	7	6	57	92	106	67	73	65	30	12
(37)	Diarrhea and enteritis (2 years and over).....	192	5	6	5	2	7	10	8	12	11	13	3	7
(33)	Congenital debility ¹	89	5	6	5	2	7	10	8	12	11	13	3	7
35	Violent deaths (excluding suicide).....	395	32	28	47	26	29	34	39	27	33	24	44	32
36	Suicide.....	26	1	1	3	3	3	2	3	5	2	3
	All other causes.....	3,404	274	274	282	290	303	317	270	281	251	289	295	278
NORTH CAROLINA ² (WHITE).														
	All causes.....	3,606	281	285	325	250	277	324	304	314	306	310	333	297
1	Typhoid fever.....	86	2	2	2	2	7	14	16	17	8	11	5	5
3	Malaria.....	61	2	3	2	4	18	15	11	4
5	Measles.....	29	3	6	5	6	6	1	2	2
6	Scarlet fever.....	8	1	3	1	1
7	Whooping cough.....	44	4	4	4	5	4	4	4	6	5	2	2	3
8	Diphtheria and croup.....	38	1	4	4	1	4	6	4	4	4	7	7	3
9	Influenza.....	36	5	3	9	4	1	2	2	2	2	2	8
13	Tuberculosis of the lungs.....	368	33	36	50	25	28	27	28	28	23	27	35	28
14-15	Other forms of tuberculosis.....	53	4	4	6	4	2	5	4	5	5	3	6	5
17	Meningitis.....	44	6	1	2	1	5	2	5	7	3	3	6	6
20-21	Bronchitis.....	32	3	3	3	3	5	2	2	1	1	3	3
22	Pneumonia.....	122	12	21	22	11	5	2	3	2	1	8	18	19
(23)	Bronchopneumonia.....	87	11	11	5	5	4	2	2	4	3	7	17	16
25	Diarrhea and enteritis (under 2 years).....	304	6	2	3	3	27	44	70	36	42	39	22	10
(37)	Diarrhea and enteritis (2 years and over).....	65	6	4	3	3	7	11	4	4	6	6	6	5
(33)	Congenital debility ¹	58	4	5	4	5	8	5	10	5	9	9	1	2
35	Violent deaths (excluding suicide).....	185	18	14	26	10	13	15	16	9	21	8	24	11
36	Suicide.....	24	1	1	3	3	1	2	3	5	2	3
	All other causes.....	1,962	157	168	169	161	171	185	145	164	145	160	170	167
NORTH CAROLINA ² (COLORED).														
	All causes.....	3,066	252	247	247	240	283	289	253	249	247	257	248	254
1	Typhoid fever.....	69	5	2	4	1	7	10	9	13	7	4	7
3	Malaria.....	72	2	4	1	1	6	6	2	12	18	11	8	1
5	Measles.....	13	2	5	1	3	1
6	Scarlet fever.....	2
7	Whooping cough.....	51	1	5	8	8	7	7	4	2	4	1	1	4
8	Diphtheria and croup.....	16	5	1	1	3	1
9	Influenza.....	44	3	9	6	5	4	2	1	1	2	4	7
13	Tuberculosis of the lungs.....	449	39	36	44	42	47	37	28	39	35	36	26	40
14-15	Other forms of tuberculosis.....	50	3	5	5	2	5	5	2	4	4	3	3	7
17	Meningitis.....	27	3	3	3	1	2	2	3	3	2	5
20-21	Bronchitis.....	30	1	2	1	2	5	4	3	1	3	11	23
22	Pneumonia.....	197	39	40	28	9	7	9	1	3	5	6	9	16
(23)	Bronchopneumonia.....	100	13	16	9	7	10	4	3	1	6	6	9	16
25	Diarrhea and enteritis (under 2 years).....	224	4	1	4	3	30	48	36	31	31	26	8	2
(37)	Diarrhea and enteritis (2 years and over).....	37	2	3	4	4	4	5	6	2	4	2	5
(33)	Congenital debility ¹	31	1	1	1	2	2	2	3	2	6	2	4	1
35	Violent deaths (excluding suicide).....	210	14	14	21	16	16	19	23	18	12	16	20	21
36	Suicide.....	2
	All other causes.....	1,442	117	106	113	129	132	132	125	117	106	129	125	111

¹ Excluding premature birth.

² Includes only municipalities having a population of 1,000 or over in 1900.

DEATHS, BY MONTH OF OCCURRENCE.

309

TABLE 7.—DEATHS (EXCLUSIVE OF STILLBIRTHS) FROM IMPORTANT CAUSES, BY MONTHS, FOR THE REGISTRATION AREA, REGISTRATION STATES, AND CITIES OF 100,000 POPULATION OR OVER IN 1910: 1912—Continued.

[The cities included in this table are arranged alphabetically by states.]

Abridged Int. List No.	AREA AND CAUSE OF DEATH.	All deaths.	DEATHS OCCURRING IN—											
			January.	February.	March.	April.	May.	June.	July.	August.	September.	October.	November.	December.
REGISTRATION STATES—Continued.														
OHIO.														
	All causes.....	65,466	5,982	5,844	6,310	5,688	5,289	4,641	4,951	5,353	5,012	5,284	5,107	6,005
1	Typhoid fever.....	893	58	58	81	55	56	44	54	91	107	112	101	76
3	Malaria.....	36	2	1	2	2	7	3	2	3	7	3	2	4
5	Measles.....	402	22	31	49	66	55	41	31	16	10	8	21	52
6	Scarlet fever.....	392	37	28	40	32	54	32	35	31	14	26	30	33
7	Whooping cough.....	435	35	38	39	44	38	39	33	39	30	24	38	38
8	Diphtheria and croup.....	1,099	97	67	61	61	54	44	29	63	101	172	188	162
9	Influenza.....	567	87	89	112	56	30	18	9	8	7	12	33	106
13	Tuberculosis of the lungs.....	5,800	555	540	636	558	447	435	425	370	425	380	474	69
14-15	Other forms of tuberculosis.....	958	64	82	94	80	96	91	84	89	83	65	61	69
17	Meningitis.....	478	26	41	54	58	41	25	53	58	40	26	29	27
20-21	Bronchitis.....	865	116	108	121	105	50	31	37	44	36	54	63	100
22	Pneumonia.....	3,132	482	433	439	305	204	144	80	89	95	188	238	435
(23)	Bronchopneumonia.....	2,348	316	308	306	265	155	90	84	91	72	143	181	337
25	Diarrhea and enteritis (under 2 years).....	3,025	121	111	123	111	117	161	532	615	573	312	143	106
(37)	Diarrhea and enteritis (2 years and over).....	667	32	40	33	39	30	38	88	131	97	71	41	27
(38)	Congenital debility ¹	633	47	37	50	49	57	36	41	70	78	73	55	40
35	Violent deaths (excluding suicide).....	4,534	360	341	340	294	355	372	450	435	410	399	366	412
36	Suicide.....	717	49	40	72	92	68	59	62	57	50	42	64	62
	All other causes.....	38,485	3,478	3,451	3,658	3,416	3,267	2,926	2,812	2,998	2,832	3,129	3,073	3,445
PENNSYLVANIA.														
	All causes.....	111,842	10,533	10,111	10,504	9,386	8,532	7,640	9,000	9,227	8,998	9,011	8,668	10,232
1	Typhoid fever.....	1,310	131	110	99	81	62	65	92	126	148	171	119	106
3	Malaria.....	58	2	2	1	2	5	1	4	2	2	6	9	3
5	Measles.....	845	72	66	94	99	80	88	66	34	24	32	66	124
6	Scarlet fever.....	552	39	55	52	53	54	45	31	36	20	42	55	70
7	Whooping cough.....	809	62	93	73	94	81	69	70	74	47	50	41	55
8	Diphtheria and croup.....	2,042	288	183	154	127	117	91	74	116	150	236	241	265
9	Influenza.....	802	138	139	131	69	40	18	7	15	12	23	54	156
13	Tuberculosis of the lungs.....	8,628	845	820	832	838	768	670	659	643	593	631	612	657
14-15	Other forms of tuberculosis.....	1,244	102	84	131	135	117	95	90	111	99	90	94	96
17	Meningitis.....	654	49	59	60	60	67	49	55	53	59	50	40	53
20-21	Bronchitis.....	1,707	246	207	239	188	119	87	64	64	60	116	123	194
22	Pneumonia.....	7,220	1,022	982	977	751	478	339	185	226	226	430	635	969
(23)	Bronchopneumonia.....	4,378	564	577	640	480	313	226	152	159	154	270	331	512
25	Diarrhea and enteritis (under 2 years).....	7,469	195	207	234	228	254	362	1,467	1,671	1,568	762	288	233
(37)	Diarrhea and enteritis (2 years and over).....	1,212	62	52	59	79	66	68	145	223	200	119	79	60
(38)	Congenital debility ¹	2,620	196	161	203	189	156	128	240	329	370	302	172	174
35	Violent deaths (excluding suicide).....	8,147	728	721	660	549	576	624	874	694	649	641	700	731
36	Suicide.....	1,032	72	75	77	111	96	79	115	68	99	79	85	76
	All other causes.....	61,133	5,720	5,518	5,728	5,253	5,083	4,536	4,613	4,581	4,518	4,961	4,924	5,698
RHODE ISLAND.														
	All causes.....	8,644	766	736	841	734	753	617	653	731	711	680	666	756
1	Typhoid fever.....	44	2	1	1	1	4	3	2	5	7	11	5	3
3	Malaria.....	2	1	1	1	1	1	1	1	1	1	1	1	1
5	Measles.....	117	3	6	27	32	18	6	3	7	1	2	5	7
6	Scarlet fever.....	42	8	6	3	2	6	3	2	2	2	1	2	1
7	Whooping cough.....	54	1	3	4	2	3	4	4	12	3	5	2	6
8	Diphtheria and croup.....	137	17	19	16	12	8	9	8	4	7	17	11	10
9	Influenza.....	45	6	10	6	7	3	3	1	1	1	1	1	9
13	Tuberculosis of the lungs.....	752	68	69	73	62	77	67	55	68	45	53	59	56
14-15	Other forms of tuberculosis.....	160	16	14	15	10	13	14	17	14	17	9	6	10
17	Meningitis.....	55	6	4	7	3	5	6	2	4	3	9	6	5
20-21	Bronchitis.....	132	17	17	16	19	15	6	1	1	4	8	9	19
22	Pneumonia.....	620	78	81	97	72	45	27	21	16	25	35	37	86
(23)	Bronchopneumonia.....	276	27	48	39	35	28	13	7	6	11	16	16	30
25	Diarrhea and enteritis (under 2 years).....	462	13	6	17	10	19	20	83	98	106	59	19	12
(37)	Diarrhea and enteritis (2 years and over).....	67	4	5	6	2	8	4	7	14	9	2	2	2
(38)	Congenital debility ¹	200	14	15	11	18	16	7	19	31	20	23	17	9
35	Violent deaths (excluding suicide).....	425	27	22	31	37	27	45	40	41	36	41	38	40
36	Suicide.....	81	7	6	6	6	5	8	12	8	8	4	6	5
	All other causes.....	4,973	452	400	466	403	448	372	368	399	407	384	428	446
UTAH.														
	All causes.....	3,913	321	298	411	353	355	272	273	327	300	334	298	371
1	Typhoid fever.....	57	2	1	2	1	6	4	5	13	12	8	3	3
3	Malaria.....	1	1	1	1	1	1	1	1	1	1	1	1	1
5	Measles.....	15	3	6	27	32	18	6	3	7	1	2	5	7
6	Scarlet fever.....	18	3	1	6	3	3	1	1	1	1	1	3	1
7	Whooping cough.....	70	3	11	8	8	6	5	8	6	6	4	4	1
8	Diphtheria and croup.....	23	5	5	5	1	1	1	1	1	1	1	2	1
9	Influenza.....	28	2	3	3	3	3	1	1	1	1	1	2	9
13	Tuberculosis of the lungs.....	132	9	9	18	9	13	10	10	5	15	7	12	13
14-15	Other forms of tuberculosis.....	27	4	3	3	1	3	2	4	2	3	3	1	1
17	Meningitis.....	37	3	3	6	4	3	1	2	1	4	3	2	5
20-21	Bronchitis.....	74	5	6	16	7	10	6	3	3	2	4	6	6
22	Pneumonia.....	284	21	29	38	42	24	13	11	8	7	31	16	44
(23)	Bronchopneumonia.....	118	12	7	22	26	11	7	4	4	4	7	8	10
25	Diarrhea and enteritis (under 2 years).....	110	3	2	10	4	7	4	3	18	29	17	6	7
(37)	Diarrhea and enteritis (2 years and over).....	25	1	1	4	1	1	1	1	5	4	5	1	1
(38)	Congenital debility ¹	33	3	1	1	2	4	2	3	3	5	2	5	2
35	Violent deaths (excluding suicide).....	370	25	19	26	21	36	31	40	58	25	31	24	34
36	Suicide.....	60	5	6	5	4	2	8	7	2	6	5	4	6
	All other causes.....	2,432	219	195	238	214	228	169	169	210	177	201	193	219

¹ Excluding premature birth.

MORTALITY STATISTICS.

TABLE 7.—DEATHS (EXCLUSIVE OF STILLBIRTHS) FROM IMPORTANT CAUSES, BY MONTHS, FOR THE REGISTRATION AREA, REGISTRATION STATES, AND CITIES OF 100,000 POPULATION OR OVER IN 1910: 1912—Continued.

[The cities included in this table are arranged alphabetically by states.]

Abridged Int. List No.	AREA AND CAUSE OF DEATH.	All deaths.	DEATHS OCCURRING IN—											
			January.	February.	March.	April.	May.	June.	July.	August.	September.	October.	November.	December.
REGISTRATION STATES—Continued.														
VERMONT.														
	All causes	5,440	542	524	496	489	469	417	396	395	414	399	416	483
1	Typhoid fever	40	6	3	6	2	4	4	3	3	5	1	1	2
3	Malaria	1												
5	Measles	26		1	2	1	1	3	5	3			2	8
6	Scarlet fever	9	1		2									
7	Whooping Cough	24	3	2	1	3	3	2	2	1		2	2	1
8	Diphtheria and croup	21	2	1	5	3	2	3					2	2
9	Influenza	85	14	18	14	13	5	2	2	2	2	3	3	1
13	Tuberculosis of the lungs	289	22	26	24	26	38	21	21	24	23	17	21	11
14-15	Other forms of tuberculosis	71	2	4	5	11	4	7	5	10	8	5	4	6
17	Meningitis	28	5	2	2	3	2	5	3	2			2	3
20-21	Bronchitis	97	12	11	12	7	7	5	2	5	7	4	9	16
22	Pneumonia	370	59	64	44	36	34	19	14	12	16	22	43	43
(23)	Bronchopneumonia	129	33	30	20	10	9	3		1	4	6	12	12
25	Diarrhea and enteritis (under 2 years)	145	12	8	9	11	5	4	12	30	23	15	10	6
(37)	Diarrhea and enteritis (2 years and over)	44	3	3	2	1	2	6	10	4	5	3	3	2
(33)	Congenital debility ¹	46	4		2	4	7	5	1	1	4	5	9	4
35	Violent deaths (excluding suicide)	301	13	21	21	29	23	30	33	35	22	23	21	30
36	Suicide	47	2	8	4	4	5	1	5	3	5	3	2	2
	All other causes	3,667	349	322	321	325	315	297	279	264	295	294	295	308
WASHINGTON.														
	All causes	10,187	893	788	957	950	878	822	857	787	794	774	770	917
1	Typhoid fever	159	7	16	9	11	10	3	14	12	27	20	17	13
3	Malaria	1			1									
5	Measles	16	1	2	3	5	1	1	1	1			1	1
6	Scarlet fever	20	6	1	3	1	1		2		1	1	3	1
7	Whooping cough	70	4	3	7	6	11	9	11	3	3	2	6	5
8	Diphtheria and croup	71	10	4	1	5	7	4	5	2	11	10	7	5
9	Influenza	60	5	9	9	10	5	1	2	2		4	5	8
13	Tuberculosis of the lungs	944	83	83	81	103	92	83	85	66	64	69	58	77
14-15	Other forms of tuberculosis	230	18	21	31	16	24	20	22	10	23	15	12	18
17	Meningitis	54	5	2	3	8	3	4	5	3	5	8	3	5
20-21	Bronchitis	66	6	8	7	5	4	5	7	1	10	4	3	6
22	Pneumonia	390	59	27	55	53	34	19	14	12	20	35	26	36
(23)	Bronchopneumonia	255	30	27	49	27	16	13	8	6	5	18	19	37
25	Diarrhea and enteritis (under 2 years)	212	7	11	14	8	12	8	18	53	46	14	10	11
(37)	Diarrhea and enteritis (2 years and over)	97	5	8	8	6	5	9	9	16	14	6	6	5
(33)	Congenital debility ¹	142	9	4	16	16	8	13	11	15	11	17	14	8
35	Violent deaths (excluding suicide)	1,128	78	71	84	96	109	91	134	112	91	72	96	94
36	Suicide	264	30	20	21	22	24	18	20	15	22	28	28	20
	All other causes	6,008	530	471	555	552	512	515	491	453	448	457	457	567
WISCONSIN.														
	All causes	26,987	2,597	2,386	2,519	2,540	2,403	2,130	1,924	1,942	2,054	2,117	1,980	2,395
1	Typhoid fever	309	47	31	35	24	25	16	14	10	31	28	21	27
3	Malaria	10			1	2		2		1	1		2	1
5	Measles	125	17	8	10	15	39	16	5	4	1	2	5	3
6	Scarlet fever	284	39	40	42	41	19	19	23	9	4	13	17	18
7	Whooping cough	199	15	12	14	29	25	21	22	17	14	10	9	11
8	Diphtheria and croup	300	35	27	34	24	18	13	15	14	14	36	42	28
9	Influenza	207	29	32	35	27	14	4	2	2	7	8	10	37
13	Tuberculosis of the lungs	2,056	170	211	211	212	193	183	160	142	127	140	139	168
14-15	Other forms of tuberculosis	328	24	25	25	36	40	37	32	18	24	17	25	25
17	Meningitis	226	15	16	19	14	18	11	13	29	28	22	27	14
20-21	Bronchitis	552	67	59	73	68	47	38	20	14	27	37	33	69
22	Pneumonia	1,327	169	181	176	171	100	70	46	35	49	85	99	146
(23)	Bronchopneumonia	685	84	100	84	94	83	46	17	23	12	29	39	74
25	Diarrhea and enteritis (under 2 years)	1,106	94	68	74	75	69	85	77	147	199	101	54	63
(37)	Diarrhea and enteritis (2 years and over)	237	16	14	11	18	21	22	16	22	38	25	15	19
(33)	Congenital debility ¹	635	67	66	66	58	55	46	37	62	69	48	29	32
35	Violent deaths (excluding suicide)	1,641	143	101	120	92	129	156	168	176	147	143	129	137
36	Suicide	343	21	27	32	29	36	20	35	29	32	39	17	26
	All other causes	16,417	1,545	1,368	1,457	1,511	1,472	1,325	1,222	1,188	1,230	1,334	1,268	1,497

¹ Excluding premature birth.

DEATHS, BY MONTH OF OCCURRENCE.

TABLE 7.—DEATHS (EXCLUSIVE OF STILLBIRTHS) FROM IMPORTANT CAUSES, BY MONTHS, FOR THE REGISTRATION AREA, REGISTRATION STATES, AND CITIES OF 100,000 POPULATION OR OVER IN 1910: 1912—Continued.

[The cities included in this table are arranged alphabetically by states.]

Abridged int. LEASING No.	AREA AND CAUSE OF DEATH.	All deaths.	DEATHS OCCURRING IN—											
			Janu- ary.	Febru- ary.	March.	April.	May.	June.	July.	August.	Sep- tember.	Octo- ber.	Novem- ber.	Decem- ber.
REGISTRATION CITIES OF 100,000 POPULATION OR OVER IN 1910.														
BIRMINGHAM, ALA. (TOTAL).														
	All causes.....	2,612	243	234	220	185	197	208	211	236	202	226	219	231
1	Typhoid fever.....	56	7	1	2	5	5	2	5	10	8	7	3	1
3	Malaria.....	50	3	1	1	2	2	1	5	5	7	14	6	4
5	Measles.....	17	1	1	3	4	6	1	1	1	1	1	2	4
6	Scarlet fever.....	2	2	4	1	1	1	8	8	4	3	1	3	4
7	Whooping cough.....	39	1	4	1	1	1	1	1	1	3	2	5	2
8	Diphtheria and croup.....	15	4	5	5	2	3	3	3	2	2	2	3	7
9	Influenza.....	31	4	5	5	2	3	3	3	2	2	2	3	2
13	Tuberculosis of the lungs.....	277	29	21	25	20	26	23	25	31	9	25	21	22
14-15	Other forms of tuberculosis.....	36	6	1	2	6	3	5	4	4	3	2	2	1
17	Meningitis.....	20	1	1	3	1	1	2	2	1	1	4	2	1
20-21	Bronchitis.....	15	2	2	3	2	2	2	2	2	2	1	2	2
22	Pneumonia.....	213	28	32	35	14	6	6	3	9	10	16	29	25
(23)	Bronchopneumonia.....	64	19	11	6	3	6	3	3	2	2	3	3	8
25	Diarrhea and enteritis (under 2 years).....	111	7	4	3	1	11	16	27	13	13	7	7	2
(37)	Diarrhea and enteritis (2 years and over).....	30	4	1	2	2	2	7	2	5	5	4	2	2
(38)	Congenital debility.....	32	2	1	2	2	2	4	4	3	9	5	3	2
(39)	Violent deaths (excluding suicide).....	288	28	33	24	19	18	23	18	25	17	23	23	37
35	Suicide.....	13	2	2	2	2	1	1	1	1	1	3	2	3
36	All other causes.....	1,303	106	117	106	104	107	106	102	121	112	106	103	113
BIRMINGHAM, ALA. (WHITE).														
	All causes.....	1,213	108	117	102	94	106	104	86	91	89	106	99	111
1	Typhoid fever.....	33	5	1	1	5	3	1	3	4	3	5	2	1
3	Malaria.....	17	1	1	1	1	1	1	2	3	4	6	2	1
5	Measles.....	12	1	3	4	4	4	3	3	1	1	1	2	2
6	Scarlet fever.....	2	2	1	1	1	1	3	3	1	2	2	2	2
7	Whooping cough.....	9	1	1	1	1	1	1	1	1	2	2	2	2
8	Diphtheria and croup.....	11	1	1	1	1	1	1	1	1	2	2	2	6
9	Influenza.....	14	2	1	1	1	1	1	1	1	1	1	1	1
13	Tuberculosis of the lungs.....	95	9	11	12	11	9	7	4	7	3	9	4	9
14-15	Other forms of tuberculosis.....	16	2	1	4	1	2	3	1	1	3	1	1	1
17	Meningitis.....	11	1	1	2	1	1	2	1	1	1	3	2	1
20-21	Bronchitis.....	6	1	1	1	1	1	1	1	1	1	1	2	2
22	Pneumonia.....	74	10	13	8	1	2	3	4	3	4	4	17	9
(23)	Bronchopneumonia.....	31	10	5	2	1	2	3	1	1	2	2	3	6
25	Diarrhea and enteritis (under 2 years).....	71	5	4	2	1	8	12	18	7	8	2	2	2
(37)	Diarrhea and enteritis (2 years and over).....	12	1	1	2	2	4	4	2	1	1	1	1	1
(38)	Congenital debility.....	9	1	1	1	1	1	2	2	4	4	1	1	1
(39)	Violent deaths (excluding suicide).....	117	13	12	12	7	7	9	7	8	6	12	10	14
35	Suicide.....	11	1	1	1	1	1	1	1	1	1	3	2	3
36	All other causes.....	662	50	67	53	56	70	53	41	52	51	54	49	56
BIRMINGHAM, ALA. (COLORED).														
	All causes.....	1,399	135	117	118	91	91	104	125	145	113	120	120	120
1	Typhoid fever.....	23	2	1	1	2	1	2	2	6	5	2	1	1
3	Malaria.....	33	3	1	1	2	1	3	3	2	3	8	6	3
5	Measles.....	5	1	1	1	2	1	1	1	1	1	1	1	1
6	Scarlet fever.....	2	2	3	1	1	1	5	5	4	3	1	3	2
7	Whooping cough.....	30	2	3	1	1	1	1	1	1	1	1	3	3
8	Diphtheria and croup.....	4	1	1	1	1	1	1	1	1	2	2	1	1
9	Influenza.....	17	2	4	5	1	1	1	1	1	1	1	1	1
13	Tuberculosis of the lungs.....	182	20	10	13	9	17	16	21	24	6	16	17	13
14-15	Other forms of tuberculosis.....	20	4	1	2	2	3	3	1	3	1	1	2	1
17	Meningitis.....	9	1	1	1	1	1	1	1	1	1	1	1	1
20-21	Bronchitis.....	9	1	1	1	1	1	3	3	1	7	12	12	16
22	Pneumonia.....	139	18	19	27	13	4	3	3	5	7	12	12	16
(23)	Bronchopneumonia.....	33	9	6	4	2	4	3	3	2	1	1	1	2
25	Diarrhea and enteritis (under 2 years).....	40	2	1	1	3	3	4	9	6	5	5	5	1
(37)	Diarrhea and enteritis (2 years and over).....	18	1	1	2	2	2	3	2	3	4	2	2	2
(38)	Congenital debility.....	23	1	1	2	1	2	3	2	3	5	4	2	2
(39)	Violent deaths (excluding suicide).....	171	15	21	12	12	11	14	11	17	11	11	13	23
35	Suicide.....	2	1	1	1	1	1	1	1	1	1	1	1	1
36	All other causes.....	641	56	50	43	43	37	43	61	69	61	52	54	57
LOS ANGELES, CAL.														
	All causes.....	5,665	520	488	516	517	451	400	504	412	371	456	481	549
1	Typhoid fever.....	58	2	2	3	7	5	6	3	13	3	6	7	1
3	Malaria.....	5	1	1	1	1	1	1	1	1	1	1	1	1
5	Measles.....	1	1	1	1	1	1	1	1	1	1	1	1	1
6	Scarlet fever.....	8	1	2	1	2	1	1	1	1	1	1	1	1
7	Whooping cough.....	39	3	1	4	4	3	4	10	10	2	1	3	2
8	Diphtheria and croup.....	24	2	3	3	7	1	3	3	3	1	1	3	9
9	Influenza.....	28	3	3	6	6	2	2	2	2	1	1	3	8
13	Tuberculosis of the lungs.....	869	91	78	93	89	76	51	74	47	47	61	75	87
14-15	Other forms of tuberculosis.....	118	12	4	8	12	5	11	11	16	6	11	11	11
17	Meningitis.....	34	2	1	3	1	4	6	2	2	2	3	4	4
20-21	Bronchitis.....	68	7	7	4	5	9	7	5	8	5	5	8	8
22	Pneumonia.....	291	39	32	25	20	16	12	16	2	19	21	28	55
(23)	Bronchopneumonia.....	133	20	12	12	19	11	10	10	7	5	10	6	11
25	Diarrhea and enteritis (under 2 years).....	113	4	11	5	3	5	9	21	14	14	12	9	6
(37)	Diarrhea and enteritis (2 years and over).....	49	2	5	7	6	1	2	6	1	9	3	5	6
(38)	Congenital debility.....	50	2	3	1	4	5	2	5	4	3	12	3	3
(39)	Violent deaths (excluding suicide).....	371	29	36	37	21	23	28	28	39	25	31	42	32
35	Suicide.....	131	6	14	11	14	11	15	10	13	8	11	6	12
36	All other causes.....	3,275	294	275	302	296	273	238	300	235	227	287	270	298

1 Excluding premature birth.

MORTALITY STATISTICS.

TABLE 7.—DEATHS (EXCLUSIVE OF STILLBIRTHS) FROM IMPORTANT CAUSES, BY MONTHS, FOR THE REGISTRATION AREA, REGISTRATION STATES, AND CITIES OF 100,000 POPULATION OR OVER IN 1910: 1912—Continued.

[The cities included in this table are arranged alphabetically by states.]

Abridged Int. List No.	AREA AND CAUSE OF DEATH.	All deaths.	DEATHS OCCURRING IN—											
			January.	February.	March.	April.	May.	June.	July.	August.	September.	October.	November.	December.
REGISTRATION CITIES OF 100,000 POPULATION OR OVER IN 1910—Continued.														
OAKLAND, CAL.														
	All causes.....	2,140	215	167	184	187	188	171	174	142	168	178	159	207
1	Typhoid fever.....	23	4	2	2	1	4	2	2	1	3	2
3	Malaria.....
5	Measles.....	5	2	2	1
6	Scarlet fever.....
7	Whooping cough.....	16	2	3	5	2	2	1	1
8	Diphtheria and croup.....	15	4	2	1	1	1	1	2	3
9	Influenza.....	3	1	1
13	Tuberculosis of the lungs.....	193	11	21	15	24	23	20	9	11	13	12	21	13
14-15	Other forms of tuberculosis.....	42	2	3	5	4	3	3	4	4	4	4	3	3
17	Meningitis.....	19	3	1	2	1	4	2	1	1	4
20-21	Bronchitis.....	29	6	2	4	2	2	1	2	1	2	2	1	4
22	Pneumonia.....	125	16	8	10	12	9	7	11	5	10	12	8	17
(23)	Bronchopneumonia.....	70	7	10	12	4	5	5	6	4	3	6	8
25	Diarrhea and enteritis (under 2 years).....	54	2	1	3	1	3	6	9	7	13	4	5
(37)	Diarrhea and enteritis (2 years and over).....	15	1	1	1	2	1	3	1	1	2	2
(38)	Congenital debility ¹	24	2	3	3	4	3	1	2	3	3
35	Violent deaths (excluding suicide).....	130	15	11	9	14	7	12	15	8	10	9	7	13
36	Suicide.....	56	6	7	2	7	6	4	7	3	4	5	1	4
	All other causes.....	1,321	142	97	119	114	121	93	101	86	107	111	100	125
SAN FRANCISCO, CAL.														
	All causes.....	6,770	649	614	651	554	535	522	533	498	480	564	543	627
1	Typhoid fever.....	59	7	5	1	2	1	6	11	8	4	5	3	6
3	Malaria.....	9	1	2	2	1
5	Measles.....	49	11	10	16	9	2	1
6	Scarlet fever.....	3	1	1	1
7	Whooping cough.....	22	1	1	3	1	1	2	6	4	3
8	Diphtheria and croup.....	29	3	4	6	2	3	3	2	1	3	2
9	Influenza.....	11	5	1	1	3
13	Tuberculosis of the lungs.....	702	59	72	67	59	62	57	52	49	41	49	57	78
14-15	Other forms of tuberculosis.....	158	7	22	11	17	13	13	13	12	10	14	11	15
17	Meningitis.....	39	1	7	2	6	3	3	3	6	1	1	6
20-21	Bronchitis.....	82	8	5	17	10	2	5	3	6	3	4	3	16
22	Pneumonia.....	332	57	40	43	31	16	12	11	18	18	16	27	43
(23)	Bronchopneumonia.....	203	25	26	23	15	15	5	8	7	15	15	22	27
25	Diarrhea and enteritis (under 2 years).....	183	11	8	22	7	11	26	26	14	15	22	11	10
(37)	Diarrhea and enteritis (2 years and over).....	25	3	3	3	5	3	2	1	5	3
(38)	Congenital debility ¹	38	3	3	2	2	2	5	4	3	3	6	4	1
35	Violent deaths (excluding suicide).....	432	44	36	34	28	22	30	42	36	33	37	47	43
36	Suicide.....	202	18	16	21	14	27	17	20	9	13	19	10	18
	All other causes.....	4,192	388	355	380	349	350	338	333	324	321	362	336	366
DENVER, COLO.														
	All causes.....	3,275	303	295	290	288	271	209	256	269	237	271	276	310
1	Typhoid fever.....	35	1	2	1	1	1	3	1	4	7	10	4
3	Malaria.....	1
5	Measles.....	17	1
6	Scarlet fever.....	1
7	Whooping cough.....	26	2	10	2	1
8	Diphtheria and croup.....	13	3	3	4	5	4	4	1	2
9	Influenza.....	16	7	4	1	3	1	4
13	Tuberculosis of the lungs.....	625	47	65	76	52	53	35	47	55	39	56	49	51
14-15	Other forms of tuberculosis.....	65	5	6	5	12	5	8	5	2	2	7	4	4
17	Meningitis.....	40	4	5	6	2	5	1	3	3	2	3	5
20-21	Bronchitis.....	27	1	5	2	1	6	1	1	2	3	2	3
22	Pneumonia.....	193	36	22	21	21	13	7	6	7	3	17	15	25
(23)	Bronchopneumonia.....	92	12	11	16	11	7	4	6	3	5	4	4	9
25	Diarrhea and enteritis (under 2 years).....	53	2	2	1	4	1	2	6	15	15	2	2	1
(37)	Diarrhea and enteritis (2 years and over).....	16
(38)	Congenital debility ¹	67	7	5	8	7	5	4	6	4	7	9	4	7
35	Violent deaths (excluding suicide).....	145	14	8	7	12	11	9	26	18	11	13	8	8
36	Suicide.....	55	4	4	4	5	7	3	4	9	2	5	4	4
	All other causes.....	1,788	159	153	139	153	140	130	135	146	136	145	164	188
BRIDGEPORT, CONN.														
	All causes.....	1,517	141	121	135	117	125	107	127	128	128	116	116	156
1	Typhoid fever.....	9	3	1	2	2	1
3	Malaria.....	1
5	Measles.....	7	1	1	2	1	1
6	Scarlet fever.....	19	1	2	5	1	2	1	1	2	2	3
7	Whooping cough.....	10	1	1	2	1
8	Diphtheria and croup.....	16	1	1	1	1	3	1	2	2	2	1	1	3
9	Influenza.....	8	4	1	2	1
13	Tuberculosis of the lungs.....	94	4	7	5	8	15	6	8	8	6	6	12	9
14-15	Other forms of tuberculosis.....	23	2	2	3	1	4	2	2	1	2	3	1
17	Meningitis.....	17	1	2	1	1	1	1	1	1	2	1	2	3
20-21	Bronchitis.....	12	2	2	2	1	2	1
22	Pneumonia.....	118	10	14	13	13	9	8	4	5	7	11	11	13
(23)	Bronchopneumonia.....	60	3	7	13	3	6	1	4	5	2	3	1	9
25	Diarrhea and enteritis (under 2 years).....	118	6	5	3	4	4	10	24	29	17	10	5	4
(37)	Diarrhea and enteritis (2 years and over).....	9	2	1	1	1	3
(38)	Congenital debility ¹	39	5	4	2	4	1	1	5	7	4	3	1	2
35	Violent deaths (excluding suicide).....	92	5	4	11	4	9	9	5	7	8	13	6	11
36	Suicide.....	23	1	1	1	1	5	3	2	3	1	1	1	3
	All other causes.....	842	96	68	72	71	61	61	65	56	71	59	71	91

¹ Excluding premature birth.

DEATHS, BY MONTH OF OCCURRENCE.

313

TABLE 7.—DEATHS (EXCLUSIVE OF STILLBIRTHS) FROM IMPORTANT CAUSES, BY MONTHS, FOR THE REGISTRATION AREA, REGISTRATION STATES, AND CITIES OF 100,000 POPULATION OR OVER IN 1910: 1912—Continued.

[The cities included in this table are arranged alphabetically by states.]

Abridged Int. List No.	AREA AND CAUSE OF DEATH.	All deaths.	DEATHS OCCURRING IN—											
			Janu-ary.	Febru-ary.	March.	April.	May.	June.	July.	August.	Sep-tember.	Octo-ber.	Novem-ber.	Decem-ber.
REGISTRATION CITIES OF 100,000 POPULATION OR OVER IN 1910—Continued.														
NEW HAVEN, CONN.														
	All causes.....	2,297	211	224	260	174	203	155	179	187	176	159	171	198
1	Typhoid fever.....	34	2	3	2	2	1	4	6	3	5	3	3
3	Malaria.....	5
5	Measles.....	26	3	10	7	4	1	1
6	Scarlet fever.....	8	3	1	1
7	Whooping cough.....	18	2	4	1	2
8	Diphtheria and croup.....	17	3	1	3
9	Influenza.....	10	2	3	1
13	Tuberculosis of the lungs.....	142	10	13	16	9	16	9	8	15	8	10	18	10
14-15	Other forms of tuberculosis.....	47	4	3	4	7	7	3	1	2	5	2	7	2
17	Meningitis.....	23	2	2	2	4	1	2	1	1	1	1	6
20-21	Bronchitis.....	31	4	3	4	4	4	3	1	2	1	2	1	4
22	Pneumonia.....	214	20	32	42	28	21	11	7	7	11	11	6	18
(23)	Bronchopneumonia.....	100	8	21	27	5	6	5	2	1	3	5	5	12
25	Diarrhea and enteritis (under 2 years).....	109	2	3	4	5	11	25	22	21	6	4	6
(37)	Diarrhea and enteritis (2 years and over).....	17	2	3	1	3	4	1	2	1
(33)	Congenital debility.....	58	5	4	3	3	6	6	4	11	5	6	1	4
35	Violent deaths (excluding suicide).....	106	8	13	8	9	4	5	11	13	9	11	9	6
36	Suicide.....	26	3	3	2	1	2	2	2	3	4	2	1	1
	All other causes.....	1,306	131	109	129	99	122	90	107	100	97	95	108	119
WASHINGTON, D. C. (TOTAL).														
	All causes.....	6,259	594	567	606	555	489	446	524	517	420	523	480	538
1	Typhoid fever.....	79	8	2	1	4	2	2	10	9	15	12	8	6
3	Malaria.....	6	1
5	Measles.....	7	1	1	2	3
6	Scarlet fever.....	4	1	1	1
7	Whooping cough.....	63	2	1	8	10	11	14	9	5	1	1	1
8	Diphtheria and croup.....	15	3	1	2	1	1	1	3	1	2
9	Influenza.....	61	12	14	13	6	4	1	4	4	7
13	Tuberculosis of the lungs.....	751	66	63	78	66	81	69	75	52	40	52	58	51
14-15	Other forms of tuberculosis.....	95	7	4	8	13	12	10	5	5	7	8	7	7
17	Meningitis.....	23	2	2	3	1	3	1	3	1	3	1	2	1
20-21	Bronchitis.....	80	13	10	6	6	5	6	2	5	4	6	10	7
22	Pneumonia.....	354	46	49	59	43	20	12	9	12	12	24	27	41
(23)	Bronchopneumonia.....	130	19	15	22	13	9	7	5	3	8	13	16
25	Diarrhea and enteritis (under 2 years).....	189	5	6	8	8	15	13	52	36	18	17	5	6
(37)	Diarrhea and enteritis (2 years and over).....	53	3	1	3	2	5	4	7	8	6	9	1	4
(33)	Congenital debility.....	139	10	13	4	11	5	9	16	15	22	14	12	8
35	Violent deaths (excluding suicide).....	288	24	20	26	12	20	13	35	27	31	22	28	30
36	Suicide.....	89	3	4	13	7	4	5	6	10	9	15	5	8
	All other causes.....	3,835	369	361	358	355	291	280	281	325	245	331	297	342
WASHINGTON, D. C. (WHITE).														
	All causes.....	3,611	365	355	359	323	257	254	270	285	239	295	279	330
1	Typhoid fever.....	49	4	1	1	4	2	1	7	6	8	7	3	5
3	Malaria.....	4	1
5	Measles.....	4	1	1	2
6	Scarlet fever.....	4	1	1	1
7	Whooping cough.....	21	1	1	4	6	4	3	2
8	Diphtheria and croup.....	15	3	1	2	1	1	1	3	1	2
9	Influenza.....	25	5	7	6	3
13	Tuberculosis of the lungs.....	309	29	28	26	33	31	23	26	21	19	22	28	23
14-15	Other forms of tuberculosis.....	34	5	4	4	4	2	4	2	3	5	1	4
17	Meningitis.....	18	2	2	3	1	3	1	1	2	1	1	1
20-21	Bronchitis.....	38	7	6	5	2	3	2	2	1	1	1	5	4
22	Pneumonia.....	158	18	29	32	19	4	4	4	5	3	11	14	15
(23)	Bronchopneumonia.....	64	9	5	14	5	5	3	2	7	7	4	10
25	Diarrhea and enteritis (under 2 years).....	80	4	4	2	3	6	6	21	18	5	7	2	2
(37)	Diarrhea and enteritis (2 years and over).....	37	2	1	2	1	4	3	5	5	3	7	1	3
(33)	Congenital debility.....	81	4	9	2	8	2	5	8	6	12	11	9	5
35	Violent deaths (excluding suicide).....	185	17	13	17	6	13	10	22	15	22	14	16	20
36	Suicide.....	80	3	2	12	6	4	5	6	10	8	15	5	4
	All other causes.....	2,405	250	246	229	227	171	178	162	192	151	184	186	229
WASHINGTON, D. C. (COLORED).														
	All causes.....	2,648	229	212	247	232	232	192	254	232	181	228	201	208
1	Typhoid fever.....	30	4	1	1	3	3	7	5	5	1
3	Malaria.....	2
5	Measles.....	3
6	Scarlet fever.....
7	Whooping cough.....	42	1	1	7	6	5	10	6	3	1	1	1
8	Diphtheria and croup.....
9	Influenza.....	36	7	7	7	3	4	1
13	Tuberculosis of the lungs.....	442	37	35	52	33	50	46	49	31	21	30	30	28
14-15	Other forms of tuberculosis.....	59	2	4	4	9	10	6	3	5	4	3	6	3
17	Meningitis.....	5
20-21	Bronchitis.....	42	6	4	1	4	2	4	2	3	3	5	5	3
22	Pneumonia.....	196	28	20	27	24	16	8	5	7	9	13	13	26
(23)	Bronchopneumonia.....	66	10	10	8	8	4	4	3	3	1	9	6
25	Diarrhea and enteritis (under 2 years).....	109	1	2	6	5	9	7	31	18	13	10	3	4
(37)	Diarrhea and enteritis (2 years and over).....	16	1	1	1	1	1	2	3	3	2	1
(33)	Congenital debility.....	58	6	4	2	3	3	4	8	9	10	3	3	3
35	Violent deaths (excluding suicide).....	103	7	7	9	6	7	3	13	12	9	8	12	10
36	Suicide.....	9
	All other causes.....	1,430	119	115	129	128	120	102	119	133	94	147	111	113

1 Excluding premature birth.

MORTALITY STATISTICS.

TABLE 7.—DEATHS (EXCLUSIVE OF STILLBIRTHS) FROM IMPORTANT CAUSES, BY MONTHS, FOR THE REGISTRATION AREA, REGISTRATION STATES, AND CITIES OF 100,000 POPULATION OR OVER IN 1910: 1912—Continued.

[The cities included in this table are arranged alphabetically by states.]

Abridged Int. List No.	AREA AND CAUSE OF DEATH.	All deaths.	DEATHS OCCURRING IN—											
			January.	February.	March.	April.	May.	June.	July.	August.	September.	October.	November.	December.
REGISTRATION CITIES OF 100,000 POPULATION OR OVER IN 1910—Continued.														
ATLANTA, GA. (TOTAL).														
	All causes.....	2,999	243	240	247	241	264	258	288	226	244	239	241	268
1	Typhoid fever.....	70	2	2	1	1	1	5	16	7	11	11	10	3
3	Malaria.....	11	1	1	1	1	1	5	5	2	2	1	1	1
5	Measles.....	12	1	4	4	3	1	1	1	1	1	1	1	1
6	Scarlet fever.....	2	1	1	1	1	1	1	1	1	1	1	1	1
7	Whooping cough.....	23	1	5	1	1	1	5	5	4	2	3	2	2
8	Diphtheria and croup.....	26	1	2	1	1	1	1	2	2	3	4	7	7
9	Influenza.....	31	6	6	7	1	1	2	2	1	1	1	1	7
13	Tuberculosis of the lungs.....	218	17	24	20	32	16	21	16	15	16	9	16	16
14-15	Other forms of tuberculosis.....	25	1	1	2	4	5	2	4	2	2	1	1	1
17	Meningitis.....	23	3	2	2	4	3	2	2	1	2	1	3	2
20-21	Bronchitis.....	21	3	1	3	2	2	2	1	1	1	4	1	1
22	Pneumonia.....	285	30	46	52	24	16	9	7	9	10	16	25	41
(23)	Bronchopneumonia.....	55	7	5	6	7	4	4	3	1	2	2	2	12
25	Diarrhea and enteritis (under 2 years).....	135	2	3	1	5	18	27	25	14	19	12	6	3
(37)	Diarrhea and enteritis (2 years and over).....	51	1	2	2	4	8	12	4	5	4	4	2	3
(33)	Congenital debility ¹	55	5	3	5	2	6	8	2	10	2	7	3	2
35	Violent deaths (excluding suicide).....	222	23	12	15	14	20	16	19	18	17	17	19	32
36	Suicide.....	28	2	1	3	2	4	2	4	3	4	2	1	1
	All other causes.....	1,706	138	121	126	134	160	140	175	133	148	145	144	142
ATLANTA, GA. (WHITE).														
	All causes.....	1,616	134	123	133	119	148	134	144	134	124	130	143	150
1	Typhoid fever.....	38	1	1	1	1	1	3	8	4	3	7	7	2
3	Malaria.....	4	1	1	1	1	1	1	1	1	2	1	1	1
5	Measles.....	11	1	3	4	3	1	1	1	1	1	1	1	1
6	Scarlet fever.....	2	1	1	1	1	1	1	1	1	1	1	1	1
7	Whooping cough.....	5	1	1	1	1	1	2	1	1	1	1	1	1
8	Diphtheria and croup.....	22	1	4	1	1	1	1	2	1	3	3	7	7
9	Influenza.....	9	3	2	1	1	1	1	1	1	1	1	1	3
13	Tuberculosis of the lungs.....	99	10	8	12	16	6	8	5	5	6	4	7	12
14-15	Other forms of tuberculosis.....	8	1	1	1	1	1	2	2	1	1	1	1	1
17	Meningitis.....	13	2	2	2	3	1	1	1	1	1	1	1	1
20-21	Bronchitis.....	9	2	1	2	1	1	1	1	1	1	1	1	1
22	Pneumonia.....	95	8	18	16	5	6	2	1	6	1	3	13	16
(23)	Bronchopneumonia.....	29	5	3	4	1	1	3	2	1	1	1	1	9
25	Diarrhea and enteritis (under 2 years).....	68	1	2	1	11	16	11	9	8	5	4	4	1
(37)	Diarrhea and enteritis (2 years and over).....	25	1	2	2	1	4	3	4	4	1	1	1	1
(33)	Congenital debility ¹	27	3	2	3	2	2	2	2	6	1	2	2	2
35	Violent deaths (excluding suicide).....	115	13	7	11	6	10	9	13	9	6	7	11	13
36	Suicide.....	28	2	1	3	2	4	2	4	3	4	2	1	1
	All other causes.....	1,009	81	68	74	77	100	79	90	83	84	93	91	89
ATLANTA, GA. (COLORED).														
	All causes.....	1,383	109	117	114	122	116	124	144	92	120	109	98	118
1	Typhoid fever.....	32	1	2	1	1	1	2	8	3	8	4	3	1
3	Malaria.....	7	1	1	1	1	1	1	4	1	1	1	1	1
5	Measles.....	1	1	1	1	1	1	1	1	1	1	1	1	1
6	Scarlet fever.....	1	1	1	1	1	1	1	1	1	1	1	1	1
7	Whooping cough.....	18	1	1	1	1	1	3	5	3	2	2	2	2
8	Diphtheria and croup.....	4	1	1	1	1	1	1	1	1	1	1	1	1
9	Influenza.....	22	3	4	6	1	1	2	2	1	1	1	1	4
13	Tuberculosis of the lungs.....	119	7	16	8	16	10	13	11	10	10	5	9	4
14-15	Other forms of tuberculosis.....	17	1	1	2	3	4	2	2	2	2	1	1	1
17	Meningitis.....	10	1	1	2	2	1	1	1	1	1	1	3	1
20-21	Bronchitis.....	12	1	1	1	1	2	2	1	1	1	3	1	1
22	Pneumonia.....	190	22	28	36	19	10	7	6	3	9	13	12	25
(23)	Bronchopneumonia.....	26	2	2	2	7	3	1	1	1	2	2	2	3
25	Diarrhea and enteritis (under 2 years).....	67	1	1	1	4	7	11	14	5	11	7	2	3
(37)	Diarrhea and enteritis (2 years and over).....	26	1	2	3	3	4	8	1	1	1	3	1	2
(33)	Congenital debility ¹	28	2	1	2	1	6	6	4	4	1	5	1	1
35	Violent deaths (excluding suicide).....	107	10	5	4	8	10	7	6	9	11	10	8	19
36	Suicide.....	107	10	5	4	8	10	7	6	9	11	10	8	19
	All other causes.....	697	57	53	52	57	60	61	85	50	64	52	53	53
CHICAGO, ILL. (TOTAL).														
	All causes.....	34,034	3,311	3,168	3,106	2,927	2,730	2,427	2,596	2,694	2,579	2,671	2,592	3,233
1	Typhoid fever.....	170	11	7	8	18	8	14	10	23	24	20	13	14
3	Malaria.....	4	1	1	1	1	1	1	1	1	1	2	1	1
5	Measles.....	122	13	8	14	13	9	17	14	8	4	3	6	13
6	Scarlet fever.....	625	36	44	55	68	62	61	36	38	28	37	59	101
7	Whooping cough.....	137	6	13	13	10	23	21	16	15	9	4	2	5
8	Diphtheria and croup.....	946	69	60	77	77	62	79	59	49	60	114	116	124
9	Influenza.....	147	40	32	16	16	4	5	2	1	1	3	8	20
13	Tuberculosis of the lungs.....	3,328	315	330	357	310	293	255	228	216	250	246	242	286
14-15	Other forms of tuberculosis.....	419	33	37	35	35	41	42	33	38	28	29	26	42
17	Meningitis.....	174	15	12	20	25	23	12	19	10	9	8	9	12
20-21	Bronchitis.....	182	15	12	18	22	16	14	9	12	11	17	13	23
22	Pneumonia.....	2,972	408	390	351	305	257	150	121	101	106	204	209	370
(23)	Bronchopneumonia.....	1,868	241	237	241	177	157	109	84	82	73	105	154	208
25	Diarrhea and enteritis (under 2 years).....	3,191	200	208	176	175	162	166	514	515	503	277	134	161
(37)	Diarrhea and enteritis (2 years and over).....	308	25	15	16	15	22	28	30	44	48	20	22	23
(33)	Congenital debility ¹	211	14	20	17	25	18	19	15	19	15	11	14	25
35	Violent deaths (excluding suicide).....	2,100	176	154	133	133	186	180	191	176	211	180	179	201
36	Suicide.....	541	38	42	52	51	47	42	51	35	47	38	44	54
	All other causes.....	16,588	1,656	1,547	1,507	1,452	1,340	1,213	1,163	1,312	1,153	1,353	1,342	1,550

¹ Excluding premature birth.

DEATHS, BY MONTH OF OCCURRENCE.

315

TABLE 7.—DEATHS (EXCLUSIVE OF STILLBIRTHS) FROM IMPORTANT CAUSES, BY MONTHS, FOR THE REGISTRATION AREA, REGISTRATION STATES, AND CITIES OF 100,000 POPULATION OR OVER IN 1910: 1912—Continued.

[The cities included in this table are arranged alphabetically by states.]

Abridged Int. List No.	AREA AND CAUSE OF DEATH.	All deaths.	DEATHS OCCURRING IN—											
			January.	February.	March.	April.	May.	June.	July.	August.	September.	October.	November.	December.
REGISTRATION CITIES OF 100,000 POPULATION OR OVER IN 1910—Continued.														
CHICAGO, ILL. (WHITE).														
	All causes.....	32,771	3,182	3,069	2,974	2,809	2,610	2,343	2,504	2,594	2,507	2,595	2,486	3,098
1	Typhoid fever.....	162	11	7	8	18	7	11	10	23	22	19	12	14
3	Malaria.....	4												1
5	Measles.....	119	13	8	13	13	9	17	14	7	4	3	6	12
6	Scarlet fever.....	623	36	44	55	68	62	61	36	38	28	37	53	100
7	Whooping cough.....	131	5	13	12	10	22	19	15	15	9	4	2	5
8	Diphtheria and croup.....	938	69	60	77	74	61	79	59	49	60	114	114	122
9	Influenza.....	141	39	32	14	14	4	5	2	1		3	8	19
13	Tuberculosis of the lungs.....	3,060	290	306	325	288	273	239	204	191	229	232	215	268
14-15	Other forms of tuberculosis.....	393	32	35	32	33	39	39	32	33	28	26	24	40
17	Meningitis.....	168	14	12	20	25	21	11	18	9	9	8	9	12
20-21	Bronchitis.....	177	15	12	18	21	16	13	8	11	11	17	13	22
22	Pneumonia.....	2,825	386	374	335	288	241	141	115	98	99	193	203	352
(23)	Bronchopneumonia.....	1,828	233	236	236	174	150	107	81	81	72	104	149	205
25	Diarrhea and enteritis (under 2 years).....	3,154	197	206	175	172	156	165	507	507	502	276	133	158
(37)	Diarrhea and enteritis (2 years and over).....	299	23	15	15	15	20	27	29	43	48	20	21	23
(38)	Congenital debility ¹	211	14	20	16	25	18	19	15	19	15	11	14	25
35	Violent deaths (excluding suicide).....	2,028	168	147	124	130	182	174	184	170	208	175	175	191
36	Suicide.....	529	37	40	51	49	45	42	51	35	46	38	43	52
	All other causes.....	15,981	1,600	1,502	1,448	1,392	1,284	1,174	1,123	1,264	1,117	1,313	1,287	1,477
CHICAGO, ILL. (COLORED).														
	All causes.....	1,263	129	99	132	118	120	84	92	100	12	16	106	135
1	Typhoid fever.....	8					1	3			2	1	1	
3	Malaria.....													
5	Measles.....	3			1					1				1
6	Scarlet fever.....	2											1	1
7	Whooping cough.....	6	1		1		1	2	1					
8	Diphtheria and croup.....	8				3	1						2	2
9	Influenza.....	6	1		2									1
13	Tuberculosis of the lungs.....	268	25	24	32	22	20	16	24	25	21	14	27	18
14-15	Other forms of tuberculosis.....	26	1	2	3	2	2	3	1	5		3	2	2
17	Meningitis.....	6	1				2	1	1	1				
20-21	Bronchitis.....	5				1	1	1	1	1				1
22	Pneumonia.....	147	22	16	16	17	16	9	6	3	7	11	6	18
(23)	Bronchopneumonia.....	40	8	1	5	3	7	2	3	1	1	1	5	3
25	Diarrhea and enteritis (under 2 years).....	37	3	2	1	3	6	1	7	8	1	1	1	3
(37)	Diarrhea and enteritis (2 years and over).....	9	2		1		2	1	1	1			1	
(38)	Congenital debility ¹	1			1									
35	Violent deaths (excluding suicide).....	72	8	7	9	3	4	6	7	6	3	5	4	10
36	Suicide.....	12	1	2	1	2	2			1	1	1	1	2
	All other causes.....	607	56	45	59	60	56	39	40	48	36	40	55	73
INDIANAPOLIS, IND. (TOTAL).														
	All causes.....	3,702	331	316	365	301	322	238	235	290	287	315	336	316
1	Typhoid fever.....	44	2	1	2		2	3	2	8	10	7	6	1
3	Malaria.....	4	1				2						1	
5	Measles.....	16	2		3	3	2	2	2	2				
6	Scarlet fever.....	10	2		1	3			1	1				2
7	Whooping cough.....	3											1	1
8	Diphtheria and croup.....	36	1	4	1	3	4	2	1	1	4	1	3	5
9	Influenza.....	17	3	3	2	1	1					1	1	3
13	Tuberculosis of the lungs.....	379	33	45	44	32	47	20	25	31	24	28	35	15
14-15	Other forms of tuberculosis.....	79	7	10	8	5	11	3	5	8	6	4	4	7
17	Meningitis.....	32	5	6	2	1	4	2	1	4	2	4	1	1
20-21	Bronchitis.....	35	4	3	4	5	4		1	1	2	3	4	4
22	Pneumonia.....	182	34	14	30	21	13	5	7	5	4	17	15	17
(23)	Bronchopneumonia.....	144	23	14	17	13	11	6	6	7	5	11	16	15
25	Diarrhea and enteritis (under 2 years).....	123	2	1	4	2	4	3	31	36	17	13	6	4
(37)	Diarrhea and enteritis (2 years and over).....	47	1	1	4	2	4	2	9	19	9	3	1	1
(38)	Congenital debility ¹	20	1	3	1	1	2	1	2	4	3	2		
35	Violent deaths (excluding suicide).....	223	16	11	18	10	18	16	15	17	17	20	41	26
36	Suicide.....	63	5	8	5	5	7	4	6	7	7	5	2	2
	All other causes.....	2,245	189	192	219	194	194	159	171	153	175	186	201	212
INDIANAPOLIS, IND. (WHITE).														
	All causes.....	3,167	284	271	303	255	273	189	250	238	257	275	288	284
1	Typhoid fever.....	40	2	1	2		2	2	1	7	10	6	6	1
3	Malaria.....	2	1							2			1	
5	Measles.....	16	2		3	3	2	2	2	2				
6	Scarlet fever.....	9	2		1	3			1	1				2
7	Whooping cough.....	2											1	1
8	Diphtheria and croup.....	34	1	4	1	3	3	2	1	1	3	7	3	5
9	Influenza.....	15	3	3	2	1	1					1	1	2
13	Tuberculosis of the lungs.....	284	26	36	29	25	38	15	22	16	19	21	24	13
14-15	Other forms of tuberculosis.....	59	4	9	8	3	3	5	1	3	8	5	4	6
17	Meningitis.....	27	5	4	2	1	3	1	1	3	2	4	1	1
20-21	Bronchitis.....	31	3	3	3	5	3			1	2	4	3	4
22	Pneumonia.....	135	27	9	22	10	8	5	5	3	4	15	14	13
(23)	Bronchopneumonia.....	115	18	9	14	12	7	5	4	7	3	8	13	15
25	Diarrhea and enteritis (under 2 years).....	103	2	1	3	2	1	2	30	30	16	10	5	2
(37)	Diarrhea and enteritis (2 years and over).....	43	1	1	3	2	4	2	8	9	8	3	1	1
(38)	Congenital debility ¹	17		3	1	1	1	1	2	4	2			
35	Violent deaths (excluding suicide).....	193	13	10	14	9	17	14	13	11	17	17	38	20
36	Suicide.....	59	5	8	5	5	7	4	6	6	5	5	1	2
	All other causes.....	1,983	169	171	190	170	173	129	153	134	158	166	174	196

¹ Excluding premature birth.

MORTALITY STATISTICS.

TABLE 7.—DEATHS (EXCLUSIVE OF STILLBIRTHS) FROM IMPORTANT CAUSES, BY MONTHS, FOR THE REGISTRATION AREA, REGISTRATION STATES, AND CITIES OF 100,000 POPULATION OR OVER IN 1910: 1912—Continued.

[The cities included in this table are arranged alphabetically by states.]

Abridged Int. List No.	AREA AND CAUSE OF DEATH.	All deaths.	DEATHS OCCURRING IN—											
			January.	February.	March.	April.	May.	June.	July.	August.	September.	October.	November.	December.
REGISTRATION CITIES OF 100,000 POPULATION OR OVER IN 1910—Continued.														
INDIANAPOLIS, IND. (COLORED).														
	All causes.....	535	47	45	62	46	49	49	35	52	30	40	48	32
1	Typhoid fever.....	4						1	1	1		1		
3	Malaria.....	2						2						
5	Measles.....	1												
6	Scarlet fever.....	1							1					
7	Whooping cough.....	2											1	
8	Diphtheria and croup.....	2						1			1			
9	Influenza.....	2												1
13	Tuberculosis of the lungs.....	95	7	9	15	7	9	5	3	15	5	7	11	2
14-15	Other forms of tuberculosis.....	20	3			2	2	4	2	2		1		1
17	Meningitis.....	5		2			1	1		1				
20-21	Bronchitis.....	4	1		1		1		1					
22	Pneumonia.....	47	7	5	8	11	5	2	2	2		2	1	4
(23)	Bronchopneumonia.....	29	5	5	3	1	4	1	2	2		2	3	
25	Diarrhea and enteritis (under 2 years).....	20		1			3	1	1	6		3	1	2
(37)	Diarrhea and enteritis (2 years and over).....	4			1				1	1				
(33)	Congenital debility ¹	3	1				1			1				
35	Violent deaths (excluding suicide).....	30	3	1	4	1	1	2	2	4		3	3	6
36	Suicide.....	4								1	2		1	
	All other causes.....	202	20	21	29	24	21	30	18	19	17	20	27	16
LOUISVILLE, KY. (TOTAL).														
	All causes.....	3,761	301	347	400	364	314	256	286	301	293	300	273	326
1	Typhoid fever.....	50	4	2	4	3	5	2	5	9	6	4	4	2
3	Malaria.....	10			1		4		2	2	1			
5	Measles.....	1			1									
6	Scarlet fever.....	9	2		2								2	3
7	Whooping cough.....	28	1		2	3	5	3	1	4	4	3	1	2
8	Diphtheria and croup.....	26	1	1	2	2	2	2	2	3	2	4	5	1
9	Influenza.....	35	4	7	10	2	3			1		2	2	4
13	Tuberculosis of the lungs.....	421	50	37	35	38	31	28	36	34	33	34	32	33
14-15	Other forms of tuberculosis.....	58	6	2	4	4	10	5	7	5	3	6	1	5
17	Meningitis.....	127	3	11	37	41	11	4	3	2	3	5	3	4
20-21	Bronchitis.....	69	11	8	8	10	5	1	3	2	5	2	9	5
22	Pneumonia.....	241	28	26	43	33	18	11	8	11	10	14	16	23
(23)	Bronchopneumonia.....	53	6	4	12	9	4	2	2			4	3	9
25	Diarrhea and enteritis (under 2 years).....	63	2	1	2	2	1	4	17	14	7	8	3	2
(37)	Diarrhea and enteritis (2 years and over).....	35	3	3	1	4	1	2	9	4	2	5	1	
(33)	Congenital debility ¹	106	10	12	5	3	8	7	9	11	9	14	7	11
35	Violent deaths (excluding suicide).....	197	14	9	17	10	12	17	25	27	12	21	13	20
36	Suicide.....	47	1	5	4	3	5	3	6	2	6	5	1	6
	All other causes.....	2,185	155	219	213	194	193	165	151	170	190	169	170	196
LOUISVILLE, KY. (WHITE).														
	All causes.....	2,678	215	244	289	243	227	175	209	211	218	225	184	238
1	Typhoid fever.....	31	2	1	2	2	4	2	4	5	3	2	3	1
3	Malaria.....	3							1	2				
5	Measles.....	1			1									
6	Scarlet fever.....	8	2										2	3
7	Whooping cough.....	24			2	3	5	3	1	3	3	3	1	2
8	Diphtheria and croup.....	25	1	1	2	2	2		1	3	2	4	5	2
9	Influenza.....	17	2	4	6	1				1				2
13	Tuberculosis of the lungs.....	270	36	22	24	27	18	20	19	21	22	24	16	21
14-15	Other forms of tuberculosis.....	38	4		3	3	9	3	5	4	2	2	1	2
17	Meningitis.....	76	1	6	18	22	10	3	3	1	2	4	2	4
20-21	Bronchitis.....	41	8	5	6	6	3			3	1	6	6	3
22	Pneumonia.....	151	18	20	29	18	13	4	5	8	6	9	7	14
(23)	Bronchopneumonia.....	30	3	2	8	7		2	1			2	1	4
25	Diarrhea and enteritis (under 2 years).....	47	1		1	1	1	2	14	10	6	7	2	2
(37)	Diarrhea and enteritis (2 years and over).....	21	1	1	1	4		2	6	1	1	3	1	
(33)	Congenital debility ¹	72	7	9	5	3	4	3	5	7	7	8	3	9
35	Violent deaths (excluding suicide).....	143	9	5	12	6	8	14	21	19	9	15	9	16
36	Suicide.....	47	1	5	4	3	5	3	6	2	6	5	1	6
	All other causes.....	1,633	119	163	166	133	145	114	117	122	146	135	124	149
LOUISVILLE, KY. (COLORED).														
	All causes.....	1,083	86	103	111	121	87	81	77	90	75	75	89	88
1	Typhoid fever.....	19	2	1	2	1	1		1	4	3	2	1	1
3	Malaria.....	7			1		4		1		1			
5	Measles.....	1												
6	Scarlet fever.....	1				1								
7	Whooping cough.....	4	1							1	1			1
8	Diphtheria and croup.....	1												
9	Influenza.....	18	2	3	4	1	3						2	2
13	Tuberculosis of the lungs.....	151	14	15	11	11	13	8	17	13	11	10	16	12
14-15	Other forms of tuberculosis.....	20	2	2	1	1	1	2	2	1	1	1		3
17	Meningitis.....	51	2	5	19	19	1	1	1	1	1	1	1	
20-21	Bronchitis.....	28	3	3	2	4	2	1	3	2	2	1	3	2
22	Pneumonia.....	90	10	6	14	15	5	7	3	3	4	5	9	9
(23)	Bronchopneumonia.....	23	3	2	4	2		2	1			2	2	5
25	Diarrhea and enteritis (under 2 years).....	16	1	1	1	1		2	3	4	1	1	1	
(37)	Diarrhea and enteritis (2 years and over).....	14	2	2			1		3	3	1	2		
(33)	Congenital debility ¹	34	3	3			4	4	4	2	2	2	4	2
35	Violent deaths (excluding suicide).....	54	5	4	5	4	4	3	4	8	3	6	4	4
36	Suicide.....													
	All other causes.....	552	36	56	47	61	48	51	34	48	44	34	46	47

¹ Excluding premature birth.

DEATHS, BY MONTH OF OCCURRENCE.

317

TABLE 7.—DEATHS (EXCLUSIVE OF STILLBIRTHS) FROM IMPORTANT CAUSES, BY MONTHS, FOR THE REGISTRATION AREA, REGISTRATION STATES, AND CITIES OF 100,000 POPULATION OR OVER IN 1910: 1912—Continued.

[The cities included in this table are arranged alphabetically by states.]

Abridged Int. List No.	AREA AND CAUSE OF DEATH.	All deaths.	DEATHS OCCURRING IN—											
			January.	February.	March.	April.	May.	June.	July.	August.	September.	October.	November.	December.
REGISTRATION CITIES OF 100,000 POPULATION OR OVER IN 1910—Continued.														
NEW ORLEANS, LA. (TOTAL).														
	All causes.....	7,054	633	706	613	542	570	501	587	543	518	594	635	612
1	Typhoid fever.....	49	2	2	2	4	1	7	2	6	7	2	8	8
3	Malaria.....	28	2	2	2	2	2	1	5	6	4	3	1	1
5	Measles.....	2												
6	Scarlet fever.....	9	2	1	1	1	3			1				
7	Whooping cough.....	7	1		1	2						1	1	1
8	Diphtheria and croup.....	58	1	3	2	2	1					18	16	12
9	Influenza.....	94	14	20	14	28	3			2	1	1	13	16
13	Tuberculosis of the lungs.....	857	87	85	85	79	63	58	77	52	62	72	68	69
14-15	Other forms of tuberculosis.....	75	10	5	2	7	10	7	7	8	4	8	5	7
17	Meningitis.....	66	3	4	17	9	6	6	1	4	7	2	3	5
20-21	Bronchitis.....	59	9	10	8	5	4	4				3	5	8
22	Pneumonia.....	363	40	61	51	25	18	15	21	11	17	21	33	47
(23)	Bronchopneumonia.....	138	12	29	16	11	10	5	12	14	5	4	9	11
25	Diarrhea and enteritis (under 2 years).....	312	21	7	12	13	34	36	37	36	25	26	33	27
(37)	Diarrhea and enteritis (2 years and over).....	86	7	5	3	3	11	11	10	9	6	10	6	4
(33)	Congenital debility ¹	64	6	11	3	6	9	9	10	32	33	27	40	36
35	Violent deaths (excluding suicide).....	446	42	40	39	29	39	39	50	32	33	27	40	36
36	Suicide.....	68	6	5	4	7	7	7	7	8	7	4	4	2
	All other causes.....	4,273	377	416	355	321	347	302	341	347	336	391	385	355
NEW ORLEANS, LA. (WHITE).														
	All causes.....	4,143	372	439	369	317	305	300	345	320	310	342	377	347
1	Typhoid fever.....	30	1	1	2	1	4	2	2	2	5	1	6	5
3	Malaria.....	12	1	1	1	1			2	2	2	2	1	1
5	Measles.....	2												
6	Scarlet fever.....	2	1	1	1	3				1				
7	Whooping cough.....	2	1	1	1	1								
8	Diphtheria and croup.....	49	1	3	2	3	1	1	1	1		14	14	11
9	Influenza.....	53	8	15	8	2	2			1	1	1	5	5
13	Tuberculosis of the lungs.....	434	53	52	53	35	24	32	34	25	29	40	31	26
14-15	Other forms of tuberculosis.....	36	1	2	2	4	3	5	4	3	3	4	2	5
17	Meningitis.....	35	1	1	6	4	5	3		3	4	1	2	6
20-21	Bronchitis.....	35	5	9	5	2	4	4				3	7	2
22	Pneumonia.....	182	16	31	24	16	11	8	6	8	9	13	18	22
(23)	Bronchopneumonia.....	55	6	12	4	2	2	1	4	3	3	2	4	2
25	Diarrhea and enteritis (under 2 years).....	206	14	4	10	11	21	19	26	17	19	20	22	23
(37)	Diarrhea and enteritis (2 years and over).....	41	6	4	3	3	4	7	7	4	1	4	2	2
(33)	Congenital debility ¹	43	5	8	2	3	4	4	6	6		3	3	1
35	Violent deaths (excluding suicide).....	243	21	25	21	17	21	23	26	18	18	14	24	20
36	Suicide.....	59	5	4	4	6	5	6	7	7	6	3	4	2
	All other causes.....	2,612	227	267	227	205	194	188	218	214	209	220	230	213
NEW ORLEANS, LA. (COLORED).														
	All causes.....	2,911	261	267	244	225	265	201	242	223	208	252	258	265
1	Typhoid fever.....	19	1	1	2	3	3	3	4	4	2	1	2	3
3	Malaria.....	16	1	1	1	2	1	3	4	4	2	1	1	1
5	Measles.....	2												
6	Scarlet fever.....	2	1	1	1	3				1				
7	Whooping cough.....	5	1		1	1						1	1	1
8	Diphtheria and croup.....	9	1	1	1	5	1	1	1	1	1	4	2	5
9	Influenza.....	41	6	5	6	1	1			1			11	11
13	Tuberculosis of the lungs.....	423	34	33	32	44	39	26	43	27	33	32	37	43
14-15	Other forms of tuberculosis.....	39	2	3	2	5	7	2	3	5	1	4	3	2
17	Meningitis.....	31	2	4	11	3	1	1	1	1	3	1	1	6
20-21	Bronchitis.....	24	4	3	3	2	2	7	15	3	2	4	4	2
22	Pneumonia.....	181	24	30	27	12	7	4	8	6	8	8	15	25
(23)	Bronchopneumonia.....	83	6	17	12	9	8	7	3	3	2	2	2	7
25	Diarrhea and enteritis (under 2 years).....	106	7	3	2	7	13	17	11	19	6	6	11	4
(37)	Diarrhea and enteritis (2 years and over).....	45	1	1	1	3	7	4	7	5	5	6	3	2
(33)	Congenital debility ¹	21	1	3	1	5	5	4	3	3	2	1	1	16
35	Violent deaths (excluding suicide).....	193	21	15	13	12	18	16	24	14	15	13	16	16
36	Suicide.....	9	1	1	1	2	2	2	2	1	1	1	1	1
	All other causes.....	1,661	150	149	128	116	153	114	123	133	127	171	155	142
BALTIMORE, MD. (TOTAL).														
	All causes.....	10,389	989	938	1,063	848	770	719	914	827	757	836	852	876
1	Typhoid fever.....	140	11	6	11	10	3	4	15	22	19	11	9	19
3	Malaria.....	9	1	1	1	1	1	1	2	1	1	1	1	1
5	Measles.....	7								2			3	3
6	Scarlet fever.....	22	4	2	5	2	1	1	1	1	2		2	1
7	Whooping cough.....	43	9	4	6	4	3	3	3	3	5	5	3	3
8	Diphtheria and croup.....	80	12	7	2	3	2	1	1	5	5	12	22	18
9	Influenza.....	67	11	7	18	8	2			1	1	3	2	14
13	Tuberculosis of the lungs.....	1,222	111	116	126	114	104	100	98	72	77	114	105	85
14-15	Other forms of tuberculosis.....	172	15	13	19	18	13	14	21	11	11	11	15	11
17	Meningitis.....	97	12	5	8	8	7	5	16	12	10	10	18	12
20-21	Bronchitis.....	158	16	17	23	16	11	9	5	1	2	13	12	17
22	Pneumonia.....	608	91	98	95	40	33	17	20	18	20	40	45	91
(23)	Bronchopneumonia.....	407	53	49	66	44	32	22	13	15	16	26	40	31
25	Diarrhea and enteritis (under 2 years).....	521	10	9	21	9	11	24	152	124	90	40	17	14
(37)	Diarrhea and enteritis (2 years and over).....	87	3	2	7	6	6	8	18	15	8	3	2	4
(33)	Congenital debility ¹	423	26	29	43	37	38	23	41	53	38	41	29	25
35	Violent deaths (excluding suicide).....	424	32	35	34	31	41	32	45	44	34	22	32	42
36	Suicide.....	89	3	7	7	13	3	6	7	7	13	3	3	7
	All other causes.....	5,798	500	536	565	484	453	443	458	420	415	466	509	489

¹ Excluding premature birth.

TABLE 7.—DEATHS (EXCLUSIVE OF STILLBIRTHS) FROM IMPORTANT CAUSES, BY MONTHS, FOR THE REGISTRATION AREA, REGISTRATION STATES, AND CITIES OF 100,000 POPULATION OR OVER IN 1910: 1912—Continued.

[The cities included in this table are arranged alphabetically by states.]

Abridged Int. List No.	AREA AND CAUSE OF DEATH.	All deaths.	DEATHS OCCURRING IN—											
			January.	February.	March.	April.	May.	June.	July.	August.	September.	October.	November.	December.
REGISTRATION CITIES OF 100,000 POPULATION OR OVER IN 1910—Continued.														
BALTIMORE, MD. (WHITE).														
	All causes.....	7,851	750	715	804	608	577	533	711	632	566	637	644	674
1	Typhoid fever.....	114	7	6	10	7	2	4	10	20	14	9	7	18
3	Malaria.....	7			1			1	2	1	1			
5	Measles.....	7												3
6	Scarlet fever.....	21	4	2	4	2	1	1		1	1		2	3
7	Whooping cough.....	24	6	1	4	3	2	2	1	2		3		
8	Diphtheria and croup.....	84	12	7	10	4	2	1	1	5	5	11	22	14
9	Influenza.....	41	6	5	10	4	1				1	1	2	11
13	Tuberculosis of the lungs.....	790	80	82	85	73	65	55	62	49	49	62	75	53
14-15	Other forms of tuberculosis.....	120	10	10	12	15	10	9	13	8	9	8	10	6
17	Meningitis.....	80	8	5	5	7	4	5	16	11	7	8	2	2
20-21	Bronchitis.....	121	22	15	19	9	7	7	4	1	1	9	15	12
22	Pneumonia.....	392	60	69	64	18	15	9	13	7	17	28	24	68
(23)	Bronchopneumonia.....	275	33	36	45	27	19	12	11	10	11	16	30	25
25	Diarrhea and enteritis (under 2 years).....	404	8	6	17	5	8	17	12	97	65	34	13	12
(37)	Diarrhea and enteritis (2 years and over).....	61	2		3	3	4	7	14	12	7	8		1
(33)	Congenital debility ¹	354	20	21	39	29	34	20	36	45	31	34	27	18
35	Violent deaths (excluding suicide).....	319	26	26	27	22	34	21	34	31	27	14	23	34
36	Suicide.....	86	3	3	7	13	8	11	5	7	7	12	3	7
	All other causes.....	4,551	443	421	450	368	361	350	367	323	313	379	389	387
BALTIMORE, MD. (COLORED).														
	All causes.....	2,538	239	223	259	240	193	186	203	195	191	199	208	202
1	Typhoid fever.....	26	4		1	3	1		5	2	5	2	2	1
3	Malaria.....	2				1	1							
5	Measles.....													
6	Scarlet fever.....	1			1									
7	Whooping cough.....	19	3	3	2	1	1	1	2	1	2			1
8	Diphtheria and croup.....	6										1		4
9	Influenza.....	26	5	2	8	4	1			1		2		3
13	Tuberculosis of the lungs.....	432	31	34	41	41	39	45	36	23	28	52	30	32
14-15	Other forms of tuberculosis.....	52	5	3	7	3	3	5	8	3	2	3	5	5
17	Meningitis.....	17	4		3	1	4			1	3	2		
20-21	Bronchitis.....	37	4	2	4	2	4	2	1	1	2	4	3	5
22	Pneumonia.....	216	31	29	31	22	18	8	7	11	3	12	21	23
(23)	Bronchopneumonia.....	132	20	13	21	17	13	10	2	5	5	10	10	6
25	Diarrhea and enteritis (under 2 years).....	117	2	3	4	4	3	7	30	27	25	6	4	2
(37)	Diarrhea and enteritis (2 years and over).....	26	1	2	4	3	2	1	4	3	1		2	3
(33)	Congenital debility ¹	74	6	3	9	8	4	3	5	8	7	7	2	7
35	Violent deaths (excluding suicide).....	105	6	9	7	9	7	11	11	13	7	8	9	8
36	Suicide.....	3					1				1			
	All other causes.....	1,247	117	115	115	116	92	93	91	97	102	87	120	102
BOSTON, MASS.														
	All causes.....	11,643	1,095	1,057	1,182	1,039	914	806	894	885	896	936	934	1,002
1	Typhoid fever.....	57	5	2	1	2	1	8	3	9	9	9	4	4
3	Malaria.....	1									1			
5	Measles.....	113	9	13	11	13	8	9	6	1	2	4	6	31
6	Scarlet fever.....	32	1	11	3	4	3	1			1			8
7	Whooping cough.....	76	4	6	7	10	5	1	7	9	8	6	5	8
8	Diphtheria and croup.....	109	21	11	10	10	10	8	5	4	4	6	5	15
9	Influenza.....	28	5	5	3	5	1	2				3		4
13	Tuberculosis of the lungs.....	1,084	103	94	100	109	82	97	88	75	88	81	85	82
14-15	Other forms of tuberculosis.....	189	18	21	15	11	17	20	16	14	12	11	14	20
17	Meningitis.....	72	4	9	6	11	5	5	10	6	6	3	4	3
20-21	Bronchitis.....	115	15	12	14	10	10	3	4	5	6	4	13	19
22	Pneumonia.....	1,009	126	99	148	111	88	46	42	30	56	79	71	113
(23)	Bronchopneumonia.....	435	51	63	53	53	41	18	22	15	16	29	30	44
25	Diarrhea and enteritis (under 2 years).....	603	16	15	27	25	22	35	86	133	116	77	35	16
(37)	Diarrhea and enteritis (2 years and over).....	53	2	6	2	3	2	4	5	11	4	7	5	2
(33)	Congenital debility ¹	110	10	9	11	9	12	7	7	5	18	10	7	5
35	Violent deaths (excluding suicide).....	751	77	50	63	50	57	59	80	67	64	59	65	69
36	Suicide.....	112	12	9	10	11	12	7	9	8	7	9	13	5
	All other causes.....	6,694	619	622	698	592	538	476	504	493	478	539	572	563
CAMBRIDGE, MASS.														
	All causes.....	1,405	139	132	143	114	116	99	94	96	124	111	123	114
1	Typhoid fever.....	4								2	1			1
3	Malaria.....	1										1		
5	Measles.....	9				4	2	2						
6	Scarlet fever.....	2	1	1										
7	Whooping cough.....	2		2	3	2								
8	Diphtheria and croup.....	26	9	1		2	2				1	2	1	6
9	Influenza.....	5	1	3	1									
13	Tuberculosis of the lungs.....	190	17	20	19	12	14	11	16	23	14	14	11	19
14-15	Other forms of tuberculosis.....	11			1	1	3	1	1	2			2	
17	Meningitis.....	8	2		1		1		1		2			
20-21	Bronchitis.....	25	6	5	3	2	2			1		1	3	2
22	Pneumonia.....	94	12	13	9	10	7	2	3	2	5	8	6	17
(23)	Bronchopneumonia.....	68	10	2	8	5	8	1	3	3	7	7	8	6
25	Diarrhea and enteritis (under 2 years).....	81	2	2	2	3	2	1	11	12	25	11	5	5
(37)	Diarrhea and enteritis (2 years and over).....	8		1						2	2	2		
(33)	Congenital debility ¹	9	1	1		1		1		1	4			
35	Violent deaths (excluding suicide).....	66	7	6	7	4	7	5	8	5	5	3	3	6
36	Suicide.....	8	1				2						3	1
	All other causes.....	783	70	75	89	68	67	72	49	43	58	60	81	51

¹ Excluding premature birth.

DEATHS, BY MONTH OF OCCURRENCE.

TABLE 7.—DEATHS (EXCLUSIVE OF STILLBIRTHS) FROM IMPORTANT CAUSES, BY MONTHS, FOR THE REGISTRATION AREA, REGISTRATION STATES, AND CITIES OF 100,000 POPULATION OR OVER IN 1910: 1912—Continued.

[The cities included in this table are arranged alphabetically by states.]

Abridged Int. List No.	AREA AND CAUSE OF DEATH.	All deaths.	DEATHS OCCURRING IN—											
			January.	February.	March.	April.	May.	June.	July.	August.	September.	October.	November.	December.
REGISTRATION CITIES OF 100,000 POPULATION OR OVER IN 1910—Continued.														
FALL RIVER, MASS.														
	All causes.....	1,985	179	172	172	169	145	124	196	161	173	178	148	168
1	Typhoid fever.....	22		1	1	2	3		2		2	6	3	2
3	Malaria.....													
5	Measles.....	2						1			1			
6	Scarlet fever.....	9		2				1	1		1	1		2
7	Whooping cough.....	6		1	1			1	1		1		1	
8	Diphtheria and croup.....	32	6	5	1	2	2	2	2		2	1	3	3
9	Influenza.....	3			1	1						4		1
13	Tuberculosis of the lungs.....	154	14	15	15	16	15	15	12	9	15	7	11	10
14-15	Other forms of tuberculosis.....	18	2		2	2	3	3	1	1	2	2	1	1
17	Meningitis.....	18	2	1	2	5	6	3	3	1	2	5	1	4
20-21	Bronchitis.....	62	6	14	7	7	4	4	3	2	2	5	1	6
22	Pneumonia.....	162	22	29	25	12	16	5	6	4	9	15	7	14
(23)	Bronchopneumonia.....	85	11	15	15	9	6	3	3	4	9	15	7	14
25	Diarrhea and enteritis (under 2 years).....	303	9	6	7	11	12	11	32	58	45	35	18	9
(37)	Diarrhea and enteritis (2 years and over).....	16	1	1	1	1	1	2	2	2	2	2	1	3
(33)	Congenital debility ¹	41	3	1	2	5	4	4	3	6	5	7	5	2
35	Violent deaths (excluding suicide).....	71	8	6	1	9	5	1	5	9	2	2	7	9
36	Suicide.....	9	1	1	1	1	1	1	1	1	1	1	1	1
	All other causes.....	972	95	78	89	88	70	72	76	69	80	85	79	91
LOWELL, MASS.														
	All causes.....	1,891	177	164	164	160	170	148	159	138	157	141	120	193
1	Typhoid fever.....	11		2	1	2	1	1	3					1
3	Malaria.....													
5	Measles.....	58	2	8	5	1	21	15	6					
6	Scarlet fever.....	6									1			4
7	Whooping cough.....	14	1	1	1	3	5	1	1					1
8	Diphtheria and croup.....	17	1	3	1	1	2	2	1		1	2	2	4
9	Influenza.....	6		2	1	1	2							
13	Tuberculosis of the lungs.....	128	9	9	17	18	13	9	9	8	11	2	10	13
14-15	Other forms of tuberculosis.....	32	5	3	3	4	4	2	4	2	2	6		
17	Meningitis.....	23	4	1	3	2	3	3	1	2	2		4	1
20-21	Bronchitis.....	77	14	9	13	5	8	3	2	2	3	5	6	7
22	Pneumonia.....	106	20	9	13	8	9	5	3	2	4	5	9	19
(23)	Bronchopneumonia.....	58	11	9	3	5	4	2	1	3	2	8	4	6
25	Diarrhea and enteritis (under 2 years).....	192	4	7	2	2	10	11	38	43	45	16	8	6
(37)	Diarrhea and enteritis (2 years and over).....	15	1	1	2	1	1	4	1	1	3	1	1	1
(33)	Congenital debility ¹	67	5	6	9	6	6	7	5	7	5	1	5	5
35	Violent deaths (excluding suicide).....	91	7	3	5	6	8	6	15	11	9	6	6	9
36	Suicide.....	10	1	1	1	1	1	1	1	1	1	2	2	
	All other causes.....	980	97	87	85	96	76	73	69	57	72	86	65	117
WORCESTER, MASS.														
	All causes.....	2,470	205	212	227	205	208	186	253	194	206	167	178	229
1	Typhoid fever.....	5								1	2	2		
3	Malaria.....	1	1											
5	Measles.....	15				2	6	4	2	1				
6	Scarlet fever.....	11	1	1	2	1	1	1	1				3	1
7	Whooping cough.....	16	4	4	4	2		2	1		1		1	1
8	Diphtheria and croup.....	33	2	5	3	1	4	1	2	2	2	3	3	5
9	Influenza.....	9				2							1	3
13	Tuberculosis of the lungs.....	164	13	18	12	20	14	15	11	15	7	10	12	17
14-15	Other forms of tuberculosis.....	32	2	1	4	4	4	4	4	3	3		2	1
17	Meningitis.....	16	3	2	1	2	2	1	1	1		3	1	1
20-21	Bronchitis.....	43	3	6	4	4	6	1	1	1	5	3	4	5
22	Pneumonia.....	184	31	30	19	14	21	13	11	3	8	6	6	22
(23)	Bronchopneumonia.....	104	11	9	19	12	11	5	2	6	2	5	8	14
25	Diarrhea and enteritis (under 2 years).....	215	6	3	5	1	4	11	57	47	45	24	7	2
(37)	Diarrhea and enteritis (2 years and over).....	23				2	4	3	2	3	4	2	1	2
(33)	Congenital debility ¹	56	5	4	6	5	4	1	2	6	13	3	5	2
35	Violent deaths (excluding suicide).....	121	3	7	13	10	11	10	18	7	12	5	13	12
36	Suicide.....	26	2		2	2	4	3	3	2	2	3	3	4
	All other causes.....	1,396	122	119	135	121	113	113	135	96	99	98	108	137
DETROIT, MICH.														
	All causes.....	7,782	704	640	734	656	628	568	641	662	601	601	599	748
1	Typhoid fever.....	88	3	5	1	6	6	1	10	15	10	19	4	8
3	Malaria.....	2				1								
5	Measles.....	51	1	1	3	7	6	10	8	3	2	6	6	3
6	Scarlet fever.....	59	11	4	10	4	5	6	2	2	1	2	5	7
7	Whooping cough.....	80	3	9	6	7	10	4	7	12	5	10	3	4
8	Diphtheria and croup.....	187	21	12	10	9	16	16	16	11	7	24	22	33
9	Influenza.....	15	4	2	2	1	2	2	1	1		1	1	2
13	Tuberculosis of the lungs.....	500	59	47	52	43	42	27	20	34	42	52	37	1
14-15	Other forms of tuberculosis.....	84	4	8	10	7	12	6	12	9	6	6	6	1
17	Meningitis.....	117	6	5	11	14	14	10	6	9	12	6	10	14
20-21	Bronchitis.....	141	17	21	22	9	7	6	2	6	15	12	19	19
22	Pneumonia.....	446	62	48	49	47	37	20	15	13	21	24	37	73
(23)	Bronchopneumonia.....	468	55	47	53	42	23	15	17	16	25	36	57	57
25	Diarrhea and enteritis (under 2 years).....	499	13	24	12	11	19	37	122	122	76	32	18	13
(37)	Diarrhea and enteritis (2 years and over).....	61	7	3	5	7	4	4	5	12	10	3	2	
(33)	Congenital debility ¹	363	26	31	29	27	23	23	38	43	40	38	25	20
35	Violent deaths (excluding suicide).....	472	31	22	31	29	40	40	46	51	55	47	34	46
36	Suicide.....	107	9	10	9	6	10	12	8	8	6	9	11	9
	All other causes.....	4,042	372	341	390	369	343	304	302	308	295	301	315	402

¹ Excluding premature birth.

MORTALITY STATISTICS.

TABLE 7.—DEATHS (EXCLUSIVE OF STILLBIRTHS) FROM IMPORTANT CAUSES, BY MONTHS, FOR THE REGISTRATION AREA, REGISTRATION STATES, AND CITIES OF 100,000 POPULATION OR OVER IN 1910: 1912—Continued.

[The cities included in this table are arranged alphabetically by states.]

Abridged Int. Cause No.	AREA AND CAUSE OF DEATH.	All deaths.	DEATHS OCCURRING IN—											
			January.	February.	March.	April.	May.	June.	July.	August.	September.	October.	November.	December.
REGISTRATION CITIES OF 100,000 POPULATION OR OVER IN 1910—Continued.														
GRAND RAPIDS, MICH.														
	All causes.....	1,541	149	135	140	143	133	115	88	133	122	125	113	145
1	Typhoid fever.....	40	4	1	5	6	3	4	3	3		2	4	5
3	Malaria.....	1												1
5	Measles.....	1												
6	Scarlet fever.....	1												
7	Whooping cough.....	2				1				1				
8	Diphtheria and croup.....	15		1		1				1				
9	Influenza.....	3	1	1	1	1				1	1	5		4
13	Tuberculosis of the lungs.....	91	1	1	16	9	10	6	7	4	3	9	8	7
14-15	Other forms of tuberculosis.....	24	2	3	4	1	4	5	1	1	2	2	1	
17	Meningitis.....	10			2	4	4	3	1	1	2	2		
20-21	Bronchitis.....	55	9	7	7	6	5	3	3	3	3	2	1	6
22	Pneumonia.....	39	6	7	4	5	3	1	1		2	4	2	4
(23)	Bronchopneumonia.....	20	4	2	5	1	2							5
25	Diarrhea and enteritis (under 2 years).....	58	1	10	3	3	2	2	12	16	3	3	4	2
(37)	Diarrhea and enteritis (2 years and over).....	15		1	3	1	1		1	3	1	1	1	2
(33)	Congenital debility ¹	55	5	3	8	2	5	4	2	4	12	6	2	3
35	Violent deaths (excluding suicide).....	81	2	9	5	2	4	5	5	10	13	7	6	6
36	Suicide.....	22	4	1	1	2	1	2	2	1	1	1	3	2
	All other causes.....	1,009	106	82	76	92	95	79	59	92	63	86	81	98
MINNEAPOLIS, MINN.														
	All causes.....	3,378	281	304	271	306	304	236	253	275	269	265	298	316
1	Typhoid fever.....	33	3	4	1	5	5	2	1	4	5	3	5	
3	Malaria.....	1										1		
5	Measles.....	11	1		1	2	1	1	3	1			1	
6	Scarlet fever.....	15	3	2	2	1	2	2			2		1	
7	Whooping cough.....	9				2	4			3				
8	Diphtheria and croup.....	45	4	7	2	6	5	3	3	2	2	4	2	5
9	Influenza.....	7		1	1					2		1		2
13	Tuberculosis of the lungs.....	379	29	36	32	41	41	27	34	24	27	24	32	32
14-15	Other forms of tuberculosis.....	72	10	6	9	8	14	4	5	4	4	4	4	4
17	Meningitis.....	17	1	2	3	3		1	1	2	3	2	2	1
20-21	Bronchitis.....	25	1	7	2	2	1	1	1	1	1	4	2	2
22	Pneumonia.....	168	25	22	19	21	12	12	1	4	7	9	17	19
(23)	Bronchopneumonia.....	128	12	14	13	21	7	2	6	4	6	14	14	15
25	Diarrhea and enteritis (under 2 years).....	111	3	5	5	7	4	6	11	33	14	9	7	7
(37)	Diarrhea and enteritis (2 years and over).....	19	1	2	1	2	1	1	1	4	4	1	1	1
(33)	Congenital debility ¹	24	1	3	2		3	1	1	2	4	4	1	2
35	Violent deaths (excluding suicide).....	237	11	23	13	11	18	20	25	26	21	19	27	23
36	Suicide.....	58	6	5	2	3	3	4	7	7	3	7	4	7
	All other causes.....	2,014	170	165	166	173	182	150	153	152	166	163	178	196
ST. PAUL, MINN.														
	All causes.....	2,309	195	161	211	228	221	186	155	192	193	200	173	189
1	Typhoid fever.....	24		2	2	1	2		1	4	4	5	2	1
3	Malaria.....	1							1					
5	Measles.....	1												1
6	Scarlet fever.....	9		2	2	3	2	2						
7	Whooping cough.....	12	1		1	2	2	1		1	4			
8	Diphtheria and croup.....	24	3	2	1	2	2	2				4	5	2
9	Influenza.....	9	2	2						1				4
13	Tuberculosis of the lungs.....	236	17	20	25	24	22	22	15	22	19	12	15	23
14-15	Other forms of tuberculosis.....	60	4	12	4	4	5	4	6	3	4	5	4	5
17	Meningitis.....	12	1	1	3	3				2	2	2	2	
20-21	Bronchitis.....	32	2	3	7	4	7		4	1	2	1	1	
22	Pneumonia.....	101	15	4	17	13	8	6	4	1	3	7	11	12
(23)	Bronchopneumonia.....	74	12	10	7	11	10	3	1	2	3	3	2	10
25	Diarrhea and enteritis (under 2 years).....	105	10	4	5	9	5	4	6	27	17	5	8	5
(37)	Diarrhea and enteritis (2 years and over).....	19	1	1	1	2	2	2	1	4	1	3	1	1
(33)	Congenital debility ¹	36	4	2		3	6	2	5	7	4	4	1	2
35	Violent deaths (excluding suicide).....	139	8	7	10	11	6	16	12	17	14	16	13	9
36	Suicide.....	39	1	5	4	2	3	4	2	2	4	5	4	5
	All other causes.....	1,376	114	84	123	137	138	119	101	103	114	130	104	109
KANSAS CITY, MO. (TOTAL).														
	All causes.....	4,041	354	382	449	420	331	244	332	288	307	287	283	364
1	Typhoid fever.....	32	2	2	3	1			2	7	7	2	4	2
3	Malaria.....	3			1	1			1					
5	Measles.....	1				1								
6	Scarlet fever.....	14	1		2	2					1			3
7	Whooping cough.....	12			1	1			1	2		3	1	3
8	Diphtheria and croup.....	27	5	1	2	3				3		3	6	3
9	Influenza.....	20	3	2	4	4	1	1						5
13	Tuberculosis of the lungs.....	390	35	38	28	40	51	32	34	26	21	30	27	28
14-15	Other forms of tuberculosis.....	61	6	4	9	6	4	8	8	3	2	3	3	5
17	Meningitis.....	263	9	38	78	75	29	8	6	5	4	4	3	8
20-21	Bronchitis.....	40	3	4	8	6	2			1	4	4	4	4
22	Pneumonia.....	195	48	29	24	21	7	2	2	5	2	13	15	27
(23)	Bronchopneumonia.....	99	9	17	13	15	6	4	4	5	7	7	7	11
25	Diarrhea and enteritis (under 2 years).....	180	5	7	13	5	7	7	48	23	32	14	12	7
(37)	Diarrhea and enteritis (2 years and over).....	25	1	4	3	1		1	4	1	3	1	2	4
(33)	Congenital debility ¹	25	2	3	4		3	2	6				2	3
35	Violent deaths (excluding suicide).....	355	27	28	23	35	34	20	31	35	31	30	29	32
36	Suicide.....	108	6	12	10	7	15	13	8	5	7	9	6	11
	All other causes.....	2,191	193	193	223	197	170	143	175	172	186	168	163	203

¹ Excluding premature birth.

DEATHS, BY MONTH OF OCCURRENCE.

321

TABLE 7.—DEATHS (EXCLUSIVE OF STILLBIRTHS) FROM IMPORTANT CAUSES, BY MONTHS, FOR THE REGISTRATION AREA, REGISTRATION STATES, AND CITIES OF 100,000 POPULATION OR OVER IN 1910: 1912—Continued.

[The cities included in this table are arranged alphabetically by states.]

Abridged List No.	AREA AND CAUSE OF DEATH.	All deaths.	DEATHS OCCURRING IN—											
			Janu- ary.	Febru- ary.	March.	April.	May.	June.	July.	August.	Sep- tember.	Octo- ber.	Novem- ber.	Decem- ber.
REGISTRATION CITIES OF 100,000 POPULATION OR OVER IN 1910—Continued.														
KANSAS CITY, MO. (WHITE).														
	All causes.....	3,361	300	310	355	332	277	201	283	241	256	240	253	313
1	Typhoid fever.....	30	2	2	2	1	2	7	7	1	4	2
3	Malaria.....	3	1	1	1
5	Measles.....	1
6	Scarlet fever.....	13	1	1	2	1	3
7	Whooping cough.....	7	1	1	1
8	Diphtheria and croup.....	26	5	1	2	2	1	3	3	6	3
9	Influenza.....	16	3	2	2	1	5
13	Tuberculosis of the lungs.....	251	24	23	12	28	32	24	23	16	11	21	16	21
14-15	Other forms of tuberculosis.....	47	4	4	8	5	3	6	6	2	2	3	2	2
17	Meningitis.....	207	9	31	54	62	26	5	5	4	2	3	6
20-21	Bronchitis.....	31	3	3	6	5	3	3	4	2
22	Pneumonia.....	139	38	17	16	12	4	1	2	2	2	12	12	21
(23)	Bronchopneumonia.....	86	9	15	10	10	5	4	3	6	7	6	11
25	Diarrhea and enteritis (under 2 years).....	164	4	6	11	4	7	6	44	21	30	13	12	6
(37)	Diarrhea and enteritis (2 years and over).....	20	1	1	3	1	1	4	8	1	2	3
(33)	Congenital debility ¹	22	2	3	4	3	2	3	2	3
35	Violent deaths (excluding suicide).....	303	23	27	19	27	30	17	27	31	24	25	25	28
36	Suicide.....	105	5	12	10	7	14	11	8	5	7	9	6	11
	All other causes.....	1,890	167	163	193	162	148	120	153	148	158	141	152	185
KANSAS CITY, MO. (COLORED).														
	All causes.....	680	54	72	94	88	54	43	49	47	51	47	30	51
1	Typhoid fever.....	2	1	1
3	Malaria.....
5	Measles.....
6	Scarlet fever.....	1	1
7	Whooping cough.....	5	1	2	2
8	Diphtheria and croup.....	1	1
9	Influenza.....	4	2	2
13	Tuberculosis of the lungs.....	139	11	15	16	12	19	8	11	10	10	9	11	7
14-15	Other forms of tuberculosis.....	14	2	1	1	1	2	2	1	1	3
17	Meningitis.....	56	7	24	13	3	3	1	1	2	2
20-21	Bronchitis.....	9	1	2	1	1	1	1	2
22	Pneumonia.....	56	10	12	8	9	3	1	3	1	3	6
(23)	Bronchopneumonia.....	13	2	3	5	1	1	1
25	Diarrhea and enteritis (under 2 years).....	16	1	1	2	1	1	4	2	2	1	1
(37)	Diarrhea and enteritis (2 years and over).....	5	3	1	1
(33)	Congenital debility ¹	3	3
35	Violent deaths (excluding suicide).....	52	4	1	4	8	4	3	4	4	7	5	4	4
36	Suicide.....	3	1	2
	All other causes.....	301	26	30	30	35	22	23	22	24	28	27	11	23
ST. LOUIS, MO. (TOTAL).														
	All causes.....	10,634	955	1,000	1,022	836	875	734	889	796	824	802	787	1,114
1	Typhoid fever.....	76	2	3	5	3	3	3	8	15	11	12	8	3
3	Malaria.....	39	2	1	5	1	7	2	8	3	8	2
5	Measles.....	18	1	1	1	1	1	3	10
6	Scarlet fever.....	46	8	8	6	4	2	6	1	2	2	2	4	2
7	Whooping cough.....	64	3	7	15	7	9	7	8	3	1	2	1	1
8	Diphtheria and croup.....	151	17	12	12	5	6	6	5	11	12	20	20	25
9	Influenza.....	104	10	20	20	18	3	1	2	1	2	2	1	24
13	Tuberculosis of the lungs.....	973	88	92	104	95	103	74	62	68	71	73	57	86
14-15	Other forms of tuberculosis.....	156	10	10	15	19	12	9	23	18	12	8	11	9
17	Meningitis.....	58	3	5	10	14	7	4	2	3	4	3	3
20-21	Bronchitis.....	233	27	30	22	19	14	14	8	6	12	19	22	40
22	Pneumonia.....	676	92	105	85	63	32	26	14	20	20	40	53	126
(23)	Bronchopneumonia.....	400	64	62	52	28	30	20	16	18	16	22	27	45
25	Diarrhea and enteritis (under 2 years).....	492	16	24	20	17	21	32	138	85	70	32	14	23
(37)	Diarrhea and enteritis (2 years and over).....	91	3	6	5	3	5	6	18	13	10	8	5	9
(33)	Congenital debility ¹	39	2	5	5	1	5	3	2	4	5	2	4	1
35	Violent deaths (excluding suicide).....	688	56	54	45	44	51	56	75	61	63	58	61	64
36	Suicide.....	245	24	11	10	26	28	14	25	24	23	18	19	23
	All other causes.....	6,085	528	545	590	464	544	452	474	443	481	480	466	618
ST. LOUIS, MO. (WHITE).														
	All causes.....	9,415	854	898	884	724	783	641	783	702	718	716	715	997
1	Typhoid fever.....	64	2	3	4	3	1	3	6	12	10	11	7	2
3	Malaria.....	37	1	1	5	1	7	2	8	3	8	1
5	Measles.....	18	1	1	1	1	1	3	10
6	Scarlet fever.....	46	8	8	6	4	2	6	1	2	2	2	4	2
7	Whooping cough.....	55	3	7	12	6	9	5	6	3	1	2	1
8	Diphtheria and croup.....	145	16	12	11	5	6	5	5	1	12	18	20	24
9	Influenza.....	94	9	19	20	13	3	1	1	1	2	1	24
13	Tuberculosis of the lungs.....	755	67	77	77	67	84	54	53	55	53	59	42	67
14-15	Other forms of tuberculosis.....	119	9	8	14	13	8	6	14	12	12	5	10	8
17	Meningitis.....	52	3	5	9	11	7	4	2	2	4	3	2
20-21	Bronchitis.....	213	25	28	20	17	11	13	6	6	10	16	22	39
22	Pneumonia.....	561	76	93	68	51	27	22	11	14	14	31	49	105
(23)	Bronchopneumonia.....	346	58	53	45	22	28	18	12	15	12	18	27	38
25	Diarrhea and enteritis (under 2 years).....	462	15	21	19	13	20	32	131	79	63	32	14	23
(37)	Diarrhea and enteritis (2 years and over).....	81	3	5	5	3	4	5	16	10	9	7	5	9
(33)	Congenital debility ¹	36	2	5	4	1	4	3	2	3	5	2	4	1
35	Violent deaths (excluding suicide).....	601	54	46	42	39	47	48	66	48	48	53	54	56
36	Suicide.....	240	24	11	9	25	28	14	25	23	23	17	18	23
	All other causes.....	5,490	479	496	518	425	494	401	418	405	429	438	424	563

¹ Excluding premature birth.

MORTALITY STATISTICS.

TABLE 7.—DEATHS (EXCLUSIVE OF STILLBIRTHS) FROM IMPORTANT CAUSES, BY MONTHS, FOR THE REGISTRATION AREA, REGISTRATION STATES, AND CITIES OF 100,000 POPULATION OR OVER IN 1910: 1912—Continued.

[The cities included in this table are arranged alphabetically by states.]

Abridged Int. List No.	AREA AND CAUSE OF DEATH.	All deaths.	DEATHS OCCURRING IN—											
			January.	February.	March.	April.	May.	June.	July.	August.	September.	October.	November.	December.
REGISTRATION CITIES OF 100,000 POPULATION OR OVER IN 1910—Continued.														
ST. LOUIS, MO. (COLORED).														
	All causes.....	1,219	101	102	138	112	92	93	106	94	106	86	72	117
1	Typhoid fever.....	12			1		2		2	3	1	1	1	1
3	Malaria.....	2	1											1
5	Measles.....													1
6	Scarlet fever.....													
7	Whooping cough.....	9			3	1		2	2					1
8	Diphtheria and croup.....	6	1		1		1		2					1
9	Influenza.....	10	1	1		5			1			2		1
13	Tuberculosis of the lungs.....	218	21	15	27	28	19	20	9	13	18	14	15	19
14-15	Other forms of tuberculosis.....	37	1	2	1	6	4	3	9	6	3	3	1	1
17	Meningitis.....	6			1	3				1				1
20-21	Bronchitis.....	20	2	2	2	2	3	2	2	1	2			1
22	Pneumonia.....	115	16	12	17	12	5	4	3	6	6	3	4	21
(23)	Bronchopneumonia.....	54	6	9	7	6	2	2	4	3	4	4		7
25	Diarrhea and enteritis (under 2 years).....	30	1	3	1	4	1	2	7	6	7			
(37)	Diarrhea and enteritis (2 years and over).....	10	1	1		1	1	1	2	3	1			
(33)	Congenital debility ¹	3								1	1			
35	Violent deaths (excluding suicide).....	87	2	8	3	5	4	8	9	13	15	5	7	8
36	Suicide.....	5			1	1				1	1	1	1	1
	All other causes.....	595	49	49	72	39	50	51	56	38	52	42	42	55
OMAHA, NEBR.														
	All causes.....	1,706	175	131	127	143	152	142	139	138	141	145	135	138
1	Typhoid fever.....	18	1	1	1		5	2	2	1	3		2	
3	Malaria.....	1							1					
5	Measles.....	1				1								
6	Scarlet fever.....	5				1	3							1
7	Whooping cough.....	18	1	3	1		1	4	3	3	2			
8	Diphtheria and croup.....	11	4	1	1	1	3							1
9	Influenza.....	8	1	1	1	2	1			1				1
13	Tuberculosis of the lungs.....	116	13	7	9	9	6	13	12	10	8	10	9	10
14-15	Other forms of tuberculosis.....	17	3	1		2	1	1	2	3	1	1	2	
17	Meningitis.....	19			2	8	2	2	1			2		1
20-21	Bronchitis.....	11	1	1	1	1	1	2					3	2
22	Pneumonia.....	122	17	20	13	6	12	6	5	4	4	7	12	16
(23)	Bronchopneumonia.....	67	9	2	7	7	9	4	1	1	5	6	6	10
25	Diarrhea and enteritis (under 2 years).....	49	2	1	2	2	3	3	4	11	10	4	6	1
(37)	Diarrhea and enteritis (2 years and over).....	8							2	1	3		1	1
(33)	Congenital debility ¹	41		2		2	2	3	1	4	9	4	5	9
35	Violent deaths (excluding suicide).....	110	16	3	6	13	12	9	8	8	9	9	9	8
36	Suicide.....	40	5	3	2	2	5	3	2	2	3	5	6	4
	All other causes.....	1,044	103	84	83	86	86	90	95	89	84	97	74	73
JERSEY CITY, N. J.														
	All causes.....	3,942	394	329	339	332	326	299	344	317	312	307	276	367
1	Typhoid fever.....	22		1	1	1		4	2	2	2	4	3	2
3	Malaria.....	1							1	1				
5	Measles.....	15	2		4	2	1	4		1				1
6	Scarlet fever.....	26	1	1	2	1	6	1	6		2		1	5
7	Whooping cough.....	36	3		2	3	3	4	5	5	4	6	1	
8	Diphtheria and croup.....	43	3	5	5	3	2	4	6	2	3	2	3	5
9	Influenza.....	7	1		2	1							1	2
13	Tuberculosis of the lungs.....	401	37	40	43	48	32	34	29	25	25	35	27	26
14-15	Other forms of tuberculosis.....	51	6	4	8	4	6	6	4	2	3	6	1	1
17	Meningitis.....	36	3		3	3	5	1	3	6	5	2	1	4
20-21	Bronchitis.....	39	9	6	2	2	4		2	2	2	1	5	4
22	Pneumonia.....	315	53	31	32	34	28	22	16	14	15	16	19	35
(23)	Bronchopneumonia.....	173	28	20	11	16	15	7	12	11	6	11	14	22
25	Diarrhea and enteritis (under 2 years).....	253	8	6	2	9	6	15	62	58	45	19	9	14
(37)	Diarrhea and enteritis (2 years and over).....	39	3		1	4	1	2	10	7	3	3	3	2
(33)	Congenital debility ¹	105	7	7	9	3	4	5	12	20	17	11	4	6
35	Violent deaths (excluding suicide).....	243	26	16	21	16	19	23	25	15	19	20	16	27
36	Suicide.....	35	2	2	3	1	1	4	2	6	4	2	6	2
	All other causes.....	2,102	202	190	188	181	193	163	148	140	157	169	162	209
NEWARK, N. J.														
	All causes.....	5,282	525	439	498	462	466	396	425	393	399	410	411	458
1	Typhoid fever.....	30	2	5	1	2	2	3		7		1	3	4
3	Malaria.....	1												
5	Measles.....	54	4	7	10	19	10	2			1	1		
6	Scarlet fever.....	7			3	1	1							1
7	Whooping cough.....	19		2	4	1	2						2	
8	Diphtheria and croup.....	52	7	4	4	6	6	3		3	1	3	7	8
9	Influenza.....	34	10	5	8	2	1					1	3	4
13	Tuberculosis of the lungs.....	550	70	50	58	44	52	42	37	39	43	38	38	39
14-15	Other forms of tuberculosis.....	81	9	9	9	13	5	10	4	6	4	2	5	5
17	Meningitis.....	29	2		3	4	5		6	2	1	2	2	4
20-21	Bronchitis.....	86	15	11	8	12	7	3	3	3	7	4	6	7
22	Pneumonia.....	323	48	20	38	38	26	21	6	13	10	29	28	46
(23)	Bronchopneumonia.....	244	29	31	32	29	21	12	5	5	10	14	20	36
25	Diarrhea and enteritis (under 2 years).....	379	6	7	10	11	9	27	97	81	47	42	27	15
(37)	Diarrhea and enteritis (2 years and over).....	44	1	2		4	2	6	12	5	8	2		2
(33)	Congenital debility ¹	99	9	9	9	4	10	8	10	4	7	12	10	7
35	Violent deaths (excluding suicide).....	289	26	22	18	9	21	31	32	22	31	28	22	27
36	Suicide.....	65	9	7	8	6	7	7	3	2	3	3	9	1
	All other causes.....	2,896	278	248	275	256	279	219	207	201	222	230	229	252

¹ Excluding premature birth.

DEATHS, BY MONTH OF OCCURRENCE.

TABLE 7.—DEATHS (EXCLUSIVE OF STILLBIRTHS) FROM IMPORTANT CAUSES, BY MONTHS, FOR THE REGISTRATION AREA, REGISTRATION STATES, AND CITIES OF 100,000 POPULATION OR OVER IN 1910: 1912—Continued.

[The cities included in this table are arranged alphabetically by states.]

Abridged Int. List No.	AREA AND CAUSE OF DEATH.	All deaths.	DEATHS OCCURRING IN—											
			January.	February.	March.	April.	May.	June.	July.	August.	September.	October.	November.	December.
REGISTRATION CITIES OF 100,000 POPULATION OR OVER IN 1910—Continued.														
PATERSON, N. J.														
	All causes.....	1,822	180	157	152	151	158	148	168	165	153	123	130	137
1	Typhoid fever.....	7					2			3				2
3	Malaria.....													
5	Measles.....	27		6	6	6	5	3	1					
6	Scarlet fever.....	9	2	1	1	2	1	2						
7	Whooping cough.....	3							2	1				
8	Diphtheria and croup.....	27	5	6	3	1			3	3			1	3
9	Influenza.....	6	1	1	1	1								
13	Tuberculosis of the lungs.....	151	11	15	14	10	13	15	17	7	12	9	16	12
14-15	Other forms of tuberculosis.....	18	2	2	2	1	2	2	3	3	3	3	1	2
17	Meningitis.....	20	3	1	2							4	1	3
20-21	Bronchitis.....	31	6	7	2	5	3	1		4	2	4	1	2
22	Pneumonia.....	155	23	19	22	23	11	6	9	4	7	7	4	18
(23)	Bronchopneumonia.....	69	16	7	11	7	6	4	1	2	2	2	6	5
25	Diarrhea and enteritis (under 2 years).....	104	4	4	3	2	2	1	2	25	23	11	2	3
(37)	Diarrhea and enteritis (2 years and over).....	13			1	2	1	2	4	1	4	1	2	1
(33)	Congenital debility ¹	36	4			2	2	1	12	5	4	3	1	1
35	Violent deaths (excluding suicide).....	100	7	4	10	4	5	10	14	10	9	7	13	7
36	Suicide.....	20	1	2	1	1	3	4	1	1	3	2	2	1
	All other causes.....	1,026	99	81	75	86	101	94	77	97	84	75	74	83
ALBANY, N. Y.														
	All causes.....	2,046	197	183	192	199	171	144	164	145	153	146	164	188
1	Typhoid fever.....	18	3		3	2			2	1	2	2	1	2
3	Malaria.....													
5	Measles.....	6				1			1			2		2
6	Scarlet fever.....													
7	Whooping cough.....	17	1	1	3	3		2	4	1	1			
8	Diphtheria and croup.....	29	4	4	4	1	5	4			2	2	2	1
9	Influenza.....	16	2	3	5	1		1					1	3
13	Tuberculosis of the lungs.....	210	17	20	20	19	19	15	22	15	19	13	19	12
14-15	Other forms of tuberculosis.....	23	1	1	2	3	4		1	3	1	3	4	
17	Meningitis.....	23	3	3	2	1	3	3		2	1	4	1	1
20-21	Bronchitis.....	21	5	4	5	1	2				1	1	1	1
22	Pneumonia.....	131	15	21	14	11	14	3	1	4	6	6	16	20
(23)	Bronchopneumonia.....	62	6	5	12	15	4	3	2	4	4		2	5
25	Diarrhea and enteritis (under 2 years).....	55	2	4		4	2	4	18	9	3	5	1	3
(37)	Diarrhea and enteritis (2 years and over).....	13		1		1	1	1	5	1	1	1	2	
(33)	Congenital debility ¹	27	2		1	2	4	3	3	3	2	4	2	1
35	Violent deaths (excluding suicide).....	105	4	5	7	6	6	15	14	8	16	12	11	1
36	Suicide.....	12	1	1	1	2	2	2	2	2	2	1		
	All other causes.....	1,278	131	110	113	127	104	88	91	92	94	90	101	137
BUFFALO, N. Y.														
	All causes.....	6,527	558	523	599	556	514	471	560	565	526	553	506	596
1	Typhoid fever.....	52	8	2	1	5	9	4	4	3	3	2	3	8
3	Malaria.....													
5	Measles.....	67				5	16	18	6	3	3	5	11	
6	Scarlet fever.....	24	2	1	4	4	3	5	2	1	1		1	
7	Whooping cough.....	24	3	1	2	2	5	6	3	1	1			
8	Diphtheria and croup.....	64	10	5	3	5	5	6	2	3	6	6	8	
9	Influenza.....	17	3	2	6	2							3	
13	Tuberculosis of the lungs.....	542	38	44	58	51	50	49	48	33	39	52	45	35
14-15	Other forms of tuberculosis.....	92	9	5	8	11	10	5	13	10	4	6	6	5
17	Meningitis.....	27	4	3	1	3	3		1	5	3	2	2	
20-21	Bronchitis.....	67	6	15	2	13	3	3	4	4	4	2	3	
22	Pneumonia.....	343	41	33	45	31	28	17	19	17	15	30	25	42
(23)	Bronchopneumonia.....	330	34	26	36	35	30	29	22	17	12	17	26	46
25	Diarrhea and enteritis (under 2 years).....	574	19	18	26	31	29	29	92	136	84	62	29	19
(37)	Diarrhea and enteritis (2 years and over).....	58	7	7		4	4	9	8	6	3	2	4	
(33)	Congenital debility ¹	39	2	3	4	3	5	2	1	1	4	10	2	
35	Violent deaths (excluding suicide).....	378	34	31	30	21	30	29	38	40	27	33	30	35
36	Suicide.....	49	1	4	6	6	2	5	2	2	6	5	7	3
	All other causes.....	3,780	337	323	367	329	293	263	280	278	313	318	315	364
NEW YORK, N. Y. (TOTAL).														
	All causes.....	73,266	6,761	6,555	7,083	6,776	6,300	5,309	5,935	5,839	5,180	5,621	5,552	6,355
1	Typhoid fever.....	487	42	30	24	20	17	35	38	66	73	66	44	27
3	Malaria.....	25				1	2	1	2	4	6	5	1	3
5	Measles.....	705	40	70	97	128	123	86	51	28	8	16	50	
6	Scarlet fever.....	630	45	66	100	112	75	61	38	24	11	20	27	51
7	Whooping cough.....	269	20	14	21	21	33	21	30	32	25	21	13	18
8	Diphtheria and croup.....	1,130	106	127	129	122	105	87	76	54	49	64	94	117
9	Influenza.....	202	30	34	36	21	14	5	2	3	3	10	16	28
13	Tuberculosis of the lungs.....	8,781	797	848	908	826	780	662	663	663	585	643	664	742
14-15	Other forms of tuberculosis.....	1,228	84	108	114	147	142	93	96	90	102	87	93	72
17	Meningitis.....	424	31	36	62	45	38	42	42	35	29	18	22	24
20-21	Bronchitis.....	971	138	108	103	118	84	50	35	45	36	68	83	103
22	Pneumonia.....	5,459	651	680	687	524	503	319	226	207	200	372	423	667
(23)	Bronchopneumonia.....	4,400	465	431	515	515	503	315	255	216	192	297	304	387
25	Diarrhea and enteritis (under 2 years).....	4,173	148	138	179	190	190	228	775	936	685	398	187	119
(37)	Diarrhea and enteritis (2 years and over).....	450	20	26	25	30	37	42	67	86	41	40	15	21
(33)	Congenital debility ¹	1,619	129	123	140	99	134	92	177	219	177	135	109	85
35	Violent deaths (excluding suicide).....	3,871	331	289	323	329	286	315	423	357	285	282	328	323
36	Suicide.....	323	66	64	79	71	73	70	55	57	63	71	87	
	All other causes.....	37,619	3,618	3,363	3,541	3,457	3,156	2,785	2,884	2,707	2,611	3,024	3,042	3,431

¹ Excluding premature birth.

MORTALITY STATISTICS.

TABLE 7.—DEATHS (EXCLUSIVE OF STILLBIRTHS) FROM IMPORTANT CAUSES, BY MONTHS, FOR THE REGISTRATION AREA, REGISTRATION STATES, AND CITIES OF 100,000 POPULATION OR OVER IN 1910: 1912—Continued.

[The cities included in this table are arranged alphabetically by states.]

Abridged Int. List No.	AREA AND CAUSE OF DEATH.	All deaths.	DEATHS OCCURRING IN—											
			January.	February.	March.	April.	May.	June.	July.	August.	September.	October.	November.	December.
REGISTRATION CITIES OF 100,000 POPULATION OR OVER IN 1910—Continued.														
NEW YORK, N. Y. (WHITE).														
	All causes.....	70,659	6,527	6,306	6,810	6,556	6,081	5,107	5,707	5,647	4,994	5,409	5,361	6,154
1	Typhoid fever.....	476	42	29	22	20	17	34	37	64	76	65	43	27
3	Malaria.....	24
5	Measles.....	689	39	69	93	124	121	84	50	27	6	5	1	3
6	Scarlet fever.....	620	44	66	100	109	72	61	37	23	10	20	27	51
7	Whooping cough.....	256	20	11	21	18	32	20	29	32	24	20	12	17
8	Diphtheria and croup.....	1,105	104	125	126	119	104	83	73	53	47	61	93	117
9	Influenza.....	195	29	34	35	20	13	4	2	3	3	10	16	26
13	Tuberculosis of the lungs.....	8,215	752	792	840	778	737	613	621	616	539	603	626	698
14-15	Other forms of tuberculosis.....	1,151	79	102	108	140	133	89	92	83	91	81	88	65
17	Meningitis.....	416	30	36	61	45	36	40	41	35	29	17	22	24
20-21	Bronchitis.....	943	135	105	99	114	82	47	34	45	36	66	82	98
22	Pneumonia.....	5,231	627	651	654	499	478	306	215	199	193	357	406	646
(23)	Bronchopneumonia.....	4,218	444	416	493	502	489	299	239	209	186	279	286	376
25	Diarrhea and enteritis (under 2 years).....	4,057	142	133	179	186	186	220	750	919	664	381	183	114
(37)	Diarrhea and enteritis (2 years and over).....	436	19	25	24	28	37	41	63	86	39	40	14	20
(33)	Congenital debility ¹	1,564	128	117	136	96	131	89	166	209	174	129	107	82
35	Violent deaths (excluding suicide).....	3,759	315	279	312	321	277	306	409	348	281	276	319	316
36	Suicide.....	814	64	64	79	70	72	69	65	67	57	63	69	85
	All other causes.....	36,490	3,514	3,252	3,428	3,366	3,062	2,702	2,792	2,625	2,531	2,928	2,951	3,339
NEW YORK, N. Y. (COLORED).														
	All causes.....	2,607	234	249	273	220	219	202	228	192	186	212	191	201
1	Typhoid fever.....	11	1	2	1	1	2	2	1	1
3	Malaria.....	1
5	Measles.....	16	1	1	4	4	2	2	1	1
6	Scarlet fever.....	10	1	3	3	1	1
7	Whooping cough.....	13	3	3	1	1	1	1	1	1	1	1
8	Diphtheria and croup.....	25	2	2	3	3	1	4	3	1	2	3	1
9	Influenza.....	7	1	1	1	1	1	2
13	Tuberculosis of the lungs.....	566	45	56	68	48	43	49	42	47	46	40	38	44
14-15	Other forms of tuberculosis.....	77	5	6	6	7	9	4	4	7	11	6	5	7
17	Meningitis.....	8	1	1	2	1	1
20-21	Bronchitis.....	28	3	3	4	4	2	3	1	2	1	5
22	Pneumonia.....	228	24	29	33	25	25	13	11	8	7	15	17	21
(23)	Bronchopneumonia.....	182	21	15	22	13	19	16	7	6	6	18	18	11
25	Diarrhea and enteritis (under 2 years).....	116	6	5	4	4	8	25	17	21	17	4	5
(37)	Diarrhea and enteritis (2 years and over).....	14	1	1	1	2	1	4	2	1	1	1
(33)	Congenital debility ¹	55	1	6	4	3	3	3	11	10	3	6	2	3
35	Violent deaths (excluding suicide).....	112	16	10	11	8	9	9	14	9	4	6	9	7
36	Suicide.....	9	2	1	1	1	2	2
	All other causes.....	1,129	104	111	113	91	94	83	92	82	80	96	91	92
NEW YORK, N. Y. (BRONX BOROUGH).														
	All causes.....	6,369	601	571	584	581	535	437	542	511	489	457	461	600
1	Typhoid fever.....	26	1	1	1	4	2	1	5	5	1	3	2
3	Malaria.....
5	Measles.....	43	3	4	5	5	14	7	1	2	2
6	Scarlet fever.....	61	4	7	9	15	6	9	6	3	1
7	Whooping cough.....	15	2	2	2	2	1	2	1	3
8	Diphtheria and croup.....	94	8	13	8	10	9	6	9	4	2	3	9	13
9	Influenza.....	21	5	2	1	1	3	1	2	3	3
13	Tuberculosis of the lungs.....	800	78	77	73	65	60	59	60	68	70	69	61	70
14-15	Other forms of tuberculosis.....	115	7	12	8	14	16	9	8	6	12	8	8	7
17	Meningitis.....	51	2	5	8	3	5	4	5	3	5	3	3	2
20-21	Bronchitis.....	46	5	8	7	10	7	1	1	2	2	7
22	Pneumonia.....	477	58	71	71	39	40	27	22	18	12	29	35	55
(23)	Bronchopneumonia.....	305	38	34	34	33	36	15	20	12	6	19	27	31
25	Diarrhea and enteritis (under 2 years).....	308	15	12	14	13	14	7	57	71	59	25	14	7
(37)	Diarrhea and enteritis (2 years and over).....	41	2	1	3	2	6	5	5	4	1	4	4
(33)	Congenital debility ¹	128	16	12	6	6	7	5	18	23	13	7	11	4
35	Violent deaths (excluding suicide).....	336	21	22	21	31	22	26	40	27	31	32	30	33
36	Suicide.....	88	3	6	9	14	10	10	8	5	4	6	4	9
	All other causes.....	3,414	335	281	302	318	284	241	281	268	260	247	250	347
NEW YORK, N. Y. (BROOKLYN BOROUGH, TOTAL).														
	All causes.....	24,735	2,249	2,223	2,394	2,344	2,074	1,736	2,103	1,853	1,804	1,903	1,943	2,104
1	Typhoid fever.....	224	27	13	8	10	7	13	18	25	43	30	19	11
3	Malaria.....	14	1	1	1	3	4	1	2
5	Measles.....	194	10	28	26	52	32	23	12	6	3	2
6	Scarlet fever.....	222	24	21	31	29	18	14	12	9	5	11	17	31
7	Whooping cough.....	84	5	4	7	9	9	7	14	7	8	7	4	3
8	Diphtheria and croup.....	394	39	39	54	46	24	31	27	10	23	27	32	42
9	Influenza.....	89	11	19	16	9	4	2	2	1	3	7	15
13	Tuberculosis of the lungs.....	2,675	223	270	279	265	233	184	230	189	176	189	208	229
14-15	Other forms of tuberculosis.....	370	31	32	32	36	42	21	29	32	33	29	29	24
17	Meningitis.....	95	6	7	11	8	15	9	15	5	7	3	4	5
20-21	Bronchitis.....	449	65	47	45	64	42	23	14	19	12	28	42	48
22	Pneumonia.....	1,892	233	235	233	200	162	93	84	71	78	116	163	224
(23)	Bronchopneumonia.....	1,519	158	144	189	197	182	107	78	70	61	95	102	136
25	Diarrhea and enteritis (under 2 years).....	1,574	50	50	69	66	73	89	320	315	251	166	77	48
(37)	Diarrhea and enteritis (2 years and over).....	180	11	13	9	11	13	16	29	34	19	11	4	10
(33)	Congenital debility ¹	172	10	20	19	15	13	7	16	24	12	17	8	11
35	Violent deaths (excluding suicide).....	1,173	97	94	90	100	82	91	143	104	81	77	113	101
36	Suicide.....	238	17	16	26	17	18	19	25	20	14	23	19	24
	All other causes.....	13,177	1,232	1,171	1,250	1,209	1,104	986	1,037	915	977	1,067	1,091	1,138

¹ Excluding premature birth.

DEATHS, BY MONTH OF OCCURRENCE.

325

TABLE 7.—DEATHS (EXCLUSIVE OF STILLBIRTHS) FROM IMPORTANT CAUSES, BY MONTHS, FOR THE REGISTRATION AREA, REGISTRATION STATES, AND CITIES OF 100,000 POPULATION OR OVER IN 1910: 1912—Continued.

[The cities included in this table are arranged alphabetically by states.]

Abridged Int. List No.	AREA AND CAUSE OF DEATH.	All deaths.	DEATHS OCCURRING IN—											
			January.	February.	March.	April.	May.	June.	July.	August.	September.	October.	November.	December.
REGISTRATION CITIES OF 100,000 POPULATION OR OVER IN 1910—Continued.														
NEW YORK, N. Y. (BROOKLYN BOROUGH, WHITE).														
	All causes.....	24,096	2,194	2,170	2,326	2,285	2,028	1,691	2,050	1,816	1,749	1,851	1,881	2,055
1	Typhoid fever.....	220	27	13	7	10	7	13	18	24	42	30	18	11
3	Malaria.....	13	1	1	1	1	1	1	1	1	3	4	1	2
5	Measles.....	189	10	28	24	51	31	22	12	6	5	7	3	2
6	Scarlet fever.....	221	24	21	31	28	18	14	12	9	8	11	17	31
7	Whooping cough.....	80	5	2	7	7	9	7	14	7	8	7	4	3
8	Diphtheria and croup.....	387	38	39	53	44	24	30	26	10	22	27	32	42
9	Influenza.....	84	10	19	16	8	3	1	2	2	1	3	7	14
13	Tuberculosis of the lungs.....	2,566	211	258	263	258	223	176	222	182	169	181	201	222
14-15	Other forms of tuberculosis.....	351	30	32	29	33	41	21	27	30	31	26	23	23
17	Meningitis.....	94	6	7	11	8	15	8	15	5	7	3	4	5
20-21	Bronchitis.....	438	64	47	44	61	42	21	14	19	12	27	41	46
22	Pneumonia.....	1,833	225	226	225	192	161	91	79	69	76	114	157	218
(23)	Bronchopneumonia.....	1,487	154	141	183	196	182	103	77	68	60	92	98	133
25	Diarrhea and enteritis (under 2 years).....	1,530	50	47	69	66	71	88	309	310	242	158	74	46
(37)	Diarrhea and enteritis (2 years and over).....	172	10	12	8	9	13	15	28	34	19	11	4	9
(38)	Congenital debility ¹	166	10	19	19	14	13	7	14	23	12	16	8	11
35	Violent deaths (excluding suicide).....	1,151	91	92	89	98	81	90	141	103	78	76	111	101
36	Suicide.....	237	16	16	26	17	18	19	25	20	14	23	19	24
	All other causes.....	12,877	1,213	1,151	1,222	1,184	1,075	965	1,017	894	948	1,042	1,054	1,112
NEW YORK, N. Y. (BROOKLYN BOROUGH, COLORED).														
	All causes.....	639	55	53	68	59	46	45	53	42	55	52	62	49
1	Typhoid fever.....	4	1	1	1	1	1	1	1	1	1	1	1	1
3	Malaria.....	1	1	1	1	1	1	1	1	1	1	1	1	1
5	Measles.....	5	1	2	1	1	1	1	1	1	1	1	1	1
6	Scarlet fever.....	1	1	1	1	1	1	1	1	1	1	1	1	1
7	Whooping cough.....	4	1	2	2	2	2	2	2	2	2	2	2	2
8	Diphtheria and croup.....	7	1	1	1	2	1	1	1	1	1	1	1	1
9	Influenza.....	5	1	1	1	1	1	1	1	1	1	1	1	1
13	Tuberculosis of the lungs.....	109	12	12	16	7	10	8	8	7	7	8	7	7
14-15	Other forms of tuberculosis.....	19	1	3	3	1	1	2	2	2	2	3	1	1
17	Meningitis.....	1	1	1	1	1	1	1	1	1	1	1	1	1
20-21	Bronchitis.....	11	1	1	3	2	2	2	2	2	2	1	1	2
22	Pneumonia.....	59	8	9	8	8	1	2	5	2	2	2	6	6
(23)	Bronchopneumonia.....	32	4	3	6	1	4	1	1	2	1	3	4	3
25	Diarrhea and enteritis (under 2 years).....	44	3	3	6	2	2	1	11	5	9	8	3	2
(37)	Diarrhea and enteritis (2 years and over).....	8	1	1	1	2	1	1	1	1	1	1	1	1
(38)	Congenital debility ¹	6	1	1	1	1	1	1	2	1	1	1	1	1
35	Violent deaths (excluding suicide).....	22	6	2	1	2	1	1	2	1	3	1	2	2
36	Suicide.....	1	1	1	1	1	1	1	1	1	1	1	1	1
	All other causes.....	300	19	20	28	25	29	21	20	21	29	25	37	26
NEW YORK, N. Y. (MANHATTAN BOROUGH, TOTAL).														
	All causes.....	36,462	3,391	3,328	3,595	3,357	3,216	2,687	2,794	2,960	2,479	2,820	2,703	3,132
1	Typhoid fever.....	181	13	15	13	7	5	14	17	18	23	30	15	11
3	Malaria.....	6	1	1	1	1	1	1	1	1	2	1	1	1
5	Measles.....	412	26	37	60	68	70	43	27	19	6	7	12	37
6	Scarlet fever.....	315	14	37	55	64	50	36	15	10	6	5	9	14
7	Whooping cough.....	146	10	5	10	8	21	9	15	21	14	13	9	11
8	Diphtheria and croup.....	564	54	66	59	56	65	45	36	33	21	31	44	54
9	Influenza.....	81	13	11	19	9	7	3	1	1	1	4	5	7
13	Tuberculosis of the lungs.....	4,728	443	450	502	449	419	371	336	374	293	344	351	396
14-15	Other forms of tuberculosis.....	677	44	59	70	89	78	59	51	47	49	44	50	37
17	Meningitis.....	242	21	22	40	26	17	24	20	24	10	10	12	16
20-21	Bronchitis.....	408	55	43	43	36	37	17	19	24	22	34	36	42
22	Pneumonia.....	2,686	314	330	336	246	267	168	108	103	99	195	193	327
(23)	Bronchopneumonia.....	2,288	232	225	257	267	250	170	142	121	108	166	154	196
25	Diarrhea and enteritis (under 2 years).....	1,889	75	71	86	102	92	107	301	450	305	164	80	56
(37)	Diarrhea and enteritis (2 years and over).....	176	6	8	7	16	18	16	23	34	14	20	8	6
(38)	Congenital debility ¹	1,226	92	87	113	71	108	72	132	163	141	98	84	65
35	Violent deaths (excluding suicide).....	2,078	188	158	183	176	163	168	211	197	154	153	161	166
36	Suicide.....	442	45	38	40	30	43	36	20	36	32	29	42	51
	All other causes.....	17,917	1,746	1,666	1,702	1,637	1,506	1,329	1,319	1,284	1,179	1,472	1,438	1,639
NEW YORK, N. Y. (MANHATTAN BOROUGH, WHITE).														
	All causes.....	34,724	3,230	3,158	3,407	3,220	3,063	2,550	2,634	2,828	2,364	2,681	2,588	3,001
1	Typhoid fever.....	175	13	15	12	7	5	13	16	17	22	29	15	11
3	Malaria.....	6	1	1	1	1	1	1	1	1	2	1	1	1
5	Measles.....	401	25	36	58	65	69	42	26	18	6	7	12	37
6	Scarlet fever.....	308	13	37	55	64	47	36	14	9	5	5	9	14
7	Whooping cough.....	139	10	5	10	7	20	8	14	21	13	12	8	11
8	Diphtheria and croup.....	548	53	65	57	55	65	42	34	32	20	28	43	54
9	Influenza.....	79	13	11	18	9	7	3	1	1	1	4	5	6
13	Tuberculosis of the lungs.....	4,314	412	410	455	414	390	332	303	336	261	316	324	361
14-15	Other forms of tuberculosis.....	629	40	53	68	85	72	56	50	43	42	41	47	32
17	Meningitis.....	235	20	22	39	26	15	23	19	24	10	9	12	16
20-21	Bronchitis.....	392	53	40	40	36	35	16	18	24	22	33	36	39
22	Pneumonia.....	2,538	299	315	314	231	246	159	102	98	94	182	182	316
(23)	Bronchopneumonia.....	2,153	215	213	242	256	234	162	128	117	103	153	141	189
25	Diarrhea and enteritis (under 2 years).....	1,829	71	69	86	98	90	101	289	440	294	159	79	53
(37)	Diarrhea and enteritis (2 years and over).....	172	6	8	7	16	18	16	21	34	12	20	8	6
(38)	Congenital debility ¹	1,185	92	82	110	70	105	69	125	155	138	94	82	63
35	Violent deaths (excluding suicide).....	1,999	179	153	173	172	156	161	200	190	153	148	155	159
36	Suicide.....	434	44	38	40	29	42	35	20	36	32	29	40	49
	All other causes.....	17,188	1,672	1,586	1,623	1,580	1,447	1,276	1,253	1,232	1,134	1,411	1,390	1,584

¹ Excluding premature birth.

MORTALITY STATISTICS.

TABLE 7.—DEATHS (EXCLUSIVE OF STILLBIRTHS) FROM IMPORTANT CAUSES, BY MONTHS, FOR THE REGISTRATION AREA, REGISTRATION STATES, AND CITIES OF 100,000 POPULATION OR OVER IN 1910: 1912—Continued.

[The cities included in this table are arranged alphabetically by states.]

Abridged Int. List No.	AREA AND CAUSE OF DEATH.	All deaths.	DEATHS OCCURRING IN—											
			January.	February.	March.	April.	May.	June.	July.	August.	September.	October.	November.	December.
REGISTRATION CITIES OF 100,000 POPULATION OR OVER IN 1910—Continued.														
NEW YORK, N. Y. (MANHATTAN BOROUGH, COLORED).														
	All causes.....	1,738	161	170	188	137	153	137	160	132	115	139	115	131
1	Typhoid fever.....	6			1			1	1	1	1	1		
3	Malaria.....													
5	Measles.....	11	1	1	2	3	3	1	1	1	1			
6	Scarlet fever.....	7	1				3	1	1	1				
7	Whooping cough.....	7				1	1	1	1	1		1	1	
8	Diphtheria and croup.....	16	1	1	2	1		3	2	1	1	3	1	
9	Influenza.....	2			1									1
13	Tuberculosis of the lungs.....	414	31	40	47	35	29	39	33	38	32	28	27	35
14-15	Other forms of tuberculosis.....	48	4	6	2	4	6	3	1	4	7	3	3	5
17	Meningitis.....	7	2		1		2	1	1			1		3
20-21	Bronchitis.....	16	2	3	3		2	1	1			1		3
22	Pneumonia.....	148	15	15	22	15	21	8	16	5	5	13	11	11
(23)	Bronchopneumonia.....	135	17	12	15	11	16	8	14	4	5	13	13	7
25	Diarrhea and enteritis (under 2 years).....	60	4	2		4	2	6	12	10	11	5	1	2
(37)	Diarrhea and enteritis (2 years and over).....	4							2	2	2	4	2	2
(38)	Congenital debility ¹	41		5	3	1	3	7	7	8	3	4	5	7
35	Violent deaths (excluding suicide).....	79	9	5	10	4	7	3	11	7	1	5	6	2
36	Suicide.....	8	1			1	1	1	1					2
	All other causes.....	729	74	80	79	57	59	53	66	52	45	61	48	55
NEW YORK, N. Y. (QUEENS BOROUGH).														
	All causes.....	4,186	389	320	372	374	349	328	360	366	302	321	339	366
1	Typhoid fever.....	51	1	1	3	2	1	5	1	17	5	5	7	3
3	Malaria.....	5								2	1			4
5	Measles.....	48	1	1	5	2	6	12	10	1		1		2
6	Scarlet fever.....	22	3		4	2	1	1	5	2		1		1
7	Whooping cough.....	21	5	2	2	2	1	4	3	1	1			7
8	Diphtheria and croup.....	60	3	6	6	6	6	5	5	5		6		2
9	Influenza.....	8	1			2			1			1		2
13	Tuberculosis of the lungs.....	444	43	42	41	34	48	36	36	27	36	32	31	38
14-15	Other forms of tuberculosis.....	51	1	3	3	7	6	4	5	4	5	5	6	2
17	Meningitis.....	23	1	1	2	8	1					1		3
20-21	Bronchitis.....	60	10	9	7	8	5	5		2		10	28	27
22	Pneumonia.....	302	34	33	37	29	22	19	7	11	6	13	12	15
(23)	Bronchopneumonia.....	207	28	18	24	13	31	18	11	6	79	48	26	12
25	Diarrhea and enteritis (under 2 years).....	305	8	5	9	7	9	21	75	43	26	12	1	18
(37)	Diarrhea and enteritis (2 years and over).....	39	3	2	3	2	2	8	4	10	4	8	3	3
(38)	Congenital debility ¹	62	8	3	1	3	5	7	9	4	14	8	18	18
35	Violent deaths (excluding suicide).....	207	20	8	22	18	14	22	19	20	4	14	18	2
36	Suicide.....	49	1	3	4	10	2	2	2	6	6	4	4	2
	All other causes.....	2,227	221	182	199	219	188	155	170	167	144	170	203	209
NEW YORK, N. Y. (RICHMOND BOROUGH).														
	All causes.....	1,514	131	113	138	120	126	121	136	144	106	120	106	153
1	Typhoid fever.....	5						1	1	1	2			
3	Malaria.....													
5	Measles.....	13			1	1	1	1	2	1			1	5
6	Scarlet fever.....	10		1	1	1		1				2	1	3
7	Whooping cough.....	3	1							1	1			
8	Diphtheria and croup.....	18	2	3	2	2	1		1	2	1		3	1
9	Influenza.....	3	1										1	9
13	Tuberculosis of the lungs.....	134	10	9	13	13	20	12	1	15	10	9	13	9
14-15	Other forms of tuberculosis.....	15	1	2	1	1			3	1	3	1		2
17	Meningitis.....	13	1	1	1	3		1	2	1	2	1		1
20-21	Bronchitis.....	8	3	1	1			1	1					5
22	Pneumonia.....	102	12	11	10	10	12	12	5	4	1	4	5	16
(23)	Bronchopneumonia.....	81	9	10	11	5	9	5	4	7	4	5	6	6
25	Diarrhea and enteritis (under 2 years).....	97			1	2	2	4	22	21	22	17	4	2
(37)	Diarrhea and enteritis (2 years and over).....	14	1	1			1		5	3	3	1	1	1
(38)	Congenital debility ¹	31	3	1	1	4	1	1	2	5	5	5	3	2
35	Violent deaths (excluding suicide).....	77	5	7	7	4	5	8	10	9	5	6	6	1
36	Suicide.....	6		1						1	1		2	3
	All other causes.....	884	84	63	88	74	74	74	77	73	51	68	60	98
ROCHESTER, N. Y.														
	All causes.....	3,370	322	282	293	343	306	245	246	256	279	257	247	294
1	Typhoid fever.....	27	4	2	1		2	2		2	5	5	2	2
3	Malaria.....													
5	Measles.....	26	5	3	5	7	1	3		1			1	5
6	Scarlet fever.....	28	4	3	6	6		3						1
7	Whooping cough.....	11			1	2	1			1	3	1	1	1
8	Diphtheria and croup.....	63	12	9	11	6	6	4		1	3		4	3
9	Influenza.....	11	1	2	1	3							1	1
13	Tuberculosis of the lungs.....	220	19	18	20	28	16	22	18	13	20	12	17	17
14-15	Other forms of tuberculosis.....	39	4	4	2	7	5	2	4	5	2	1	2	3
17	Meningitis.....	27		1	5	4	1	2	3	2	1	2	2	6
20-21	Bronchitis.....	56	8	6	4	6	4	2	3	4	2	5	6	6
22	Pneumonia.....	198	32	27	18	20	14	10	6	7	5	8	22	28
(23)	Bronchopneumonia.....	145	19	22	15	12	18	9	3	6	8	13	7	13
25	Diarrhea and enteritis (under 2 years).....	207	9	8	11	8	5	8	22	38	50	35	6	7
(37)	Diarrhea and enteritis (2 years and over).....	49	2	2	2	1	2	2	8	10	8	8	4	1
(38)	Congenital debility ¹	20	1	1	2	1	3		2	2	1	3	3	3
35	Violent deaths (excluding suicide).....	187	9	13	13	17	17	13	32	11	19	13	14	16
36	Suicide.....	32	3	3	3	2		3	2	4	4	4	4	4
	All other causes.....	2,024	190	158	173	213	212	160	136	149	148	145	157	188

¹ Excluding premature birth.

DEATHS, BY MONTH OF OCCURRENCE.

TABLE 7.—DEATHS (EXCLUSIVE OF STILLBIRTHS) FROM IMPORTANT CAUSES, BY MONTHS, FOR THE REGISTRATION AREA, REGISTRATION STATES, AND CITIES OF 100,000 POPULATION OR OVER IN 1910: 1912—Continued.

[The cities included in this table are arranged alphabetically by states.]

Abridged Int. List No.	AREA AND CAUSE OF DEATH.	All deaths.	DEATHS OCCURRING IN—											
			January.	February.	March.	April.	May.	June.	July.	August.	September.	October.	November.	December.
REGISTRATION CITIES OF 100,000 POPULATION OR OVER IN 1910—Continued.														
SYRACUSE, N. Y.														
	All causes.....	2,179	179	174	215	204	191	155	152	176	164	191	169	209
1	Typhoid fever.....	24		3		1	1	4	1	4	5	3	1	1
3	Malaria.....	1												
5	Measles.....	6		1	4		1							
6	Scarlet fever.....	10		4	2	3					1			
7	Whooping cough.....	16	1			2	1		2	3	4	2		1
8	Diphtheria and croup.....	25	2		5	1	1	4	1	2	1			2
9	Influenza.....	7		2		1								2
13	Tuberculosis of the lungs.....	129	20	15	13	15	12	10	9	7	5	6	5	12
14-15	Other forms of tuberculosis.....	26	1	2	4	1	5	2	1	3	2	2	3	
17	Meningitis.....	28		1	2	5	1	1	6	2	2	3		6
20-21	Bronchitis.....	48	3	10	2	5	7	3	1	2	2	3	4	6
22	Pneumonia.....	142	13	11	11	25	14	10	7	3	14	14	14	12
(23)	Bronchopneumonia.....	61	8	4	6	7	11	3		5	3	5	4	5
25	Diarrhea and enteritis (under 2 years).....	116	3	2	10	1	5	7	14	33	17	13	7	4
(37)	Diarrhea and enteritis (2 years and over).....	23	2		1	1	3		1	5	4	2	4	4
(33)	Congenital debility ¹	57	2	4	4	3	8	4	5	4	4	5	6	7
35	Violent deaths (excluding suicide).....	131	9	5	12	7	5	13	17	9	14	10	16	14
36	Suicide.....	23	2	2	2	2	4	1	1	1	4		4	4
	All other causes.....	1,306	113	108	137	124	112	93	86	94	86	121	95	137
CINCINNATI, OHIO (TOTAL).														
	All causes.....	6,449	597	626	653	549	477	486	466	471	431	507	522	664
1	Typhoid fever.....	30	1	2	1	5	4	2	1	6	3	3		2
3	Malaria.....	1					1							
5	Measles.....	34	1								1	3	11	18
6	Scarlet fever.....	41	5	7	9	3	4	2		1	1		2	7
7	Whooping cough.....	34	1	1	4	2	10	5	2	5	2			9
8	Diphtheria and croup.....	61	7	5	4	3	4	4	2		2	5	16	10
9	Influenza.....	51	6	7	13	3				1	2	2	5	5
13	Tuberculosis of the lungs.....	869	32	79	99	90	85	67	56	57	58	53	60	83
14-15	Other forms of tuberculosis.....	110	4	13	16	10	6	12	7	13	14	5	5	5
17	Meningitis.....	51	1	6	14	8	10	2	1	2	2	3	3	2
20-21	Bronchitis.....	113	20	15	14	14	7	4	5	6	7	9	7	10
22	Pneumonia.....	327	47	49	47	18	20	16	7	13	11	17	30	52
(23)	Bronchopneumonia.....	267	33	40	36	20	10	7	9	10	9	15	23	55
25	Diarrhea and enteritis (under 2 years).....	263	16	15	18	18	12	15	52	34	30	26	12	15
(37)	Diarrhea and enteritis (2 years and over).....	51	4	3	1	4	3	4	8	5	6	6	6	3
(33)	Congenital debility ¹	16	1	1	2	1	2	2		1	1	1	1	3
35	Violent deaths (excluding suicide).....	416	34	32	29	30	22	42	47	28	42	43	28	39
36	Suicide.....	65	6	5	5	9	5	7	4	4	6	3	7	4
	All other causes.....	3,644	328	346	341	311	272	295	264	286	234	314	306	347
CINCINNATI, OHIO (WHITE).														
	All causes.....	5,823	551	568	586	495	425	438	423	415	392	460	472	598
1	Typhoid fever.....	27	1	2	1	4	3	1	1	6	3	3		2
3	Malaria.....	1					1							
5	Measles.....	32	1								1	3	11	16
6	Scarlet fever.....	40	5	7	8	3	4	2		1	1		2	7
7	Whooping cough.....	29	1	1	3	1	9	4	2	5	2			2
8	Diphtheria and croup.....	60	7	5	4	3	3	4	2		2	5	16	9
9	Influenza.....	47	6	6	12	2				1	2	2	4	10
13	Tuberculosis of the lungs.....	697	69	62	84	70	66	51	44	43	49	46	48	65
14-15	Other forms of tuberculosis.....	96	3	9	14	10	5	12	7	9	12	5	5	5
17	Meningitis.....	44	1	4	12	6	9	2	1	2	2	3	2	2
20-21	Bronchitis.....	114	20	15	13	14	7	3	5	6	7	8	7	9
22	Pneumonia.....	283	37	45	44	14	17	15	7	9	10	15	26	44
(23)	Bronchopneumonia.....	242	31	38	29	20	7	7	9	10	7	12	19	53
25	Diarrhea and enteritis (under 2 years).....	234	14	14	17	16	12	14	45	29	26	22	12	13
(37)	Diarrhea and enteritis (2 years and over).....	48	4	3	1	4	3	3	8	5	6	6	4	1
(33)	Congenital debility ¹	16	1	1	2	1	2	2		1	1	1	1	3
35	Violent deaths (excluding suicide).....	367	33	23	23	26	20	37	43	26	40	38	24	34
36	Suicide.....	64	6	5	5	9	5	6	4	4	6	3	7	4
	All other causes.....	3,382	312	328	314	292	252	275	244	259	215	289	283	319
CINCINNATI, OHIO (COLORED).														
	All causes.....	626	46	58	67	54	52	48	43	56	39	47	50	66
1	Typhoid fever.....	3				1	1	1						
3	Malaria.....													
5	Measles.....	2												2
6	Scarlet fever.....	1			1									
7	Whooping cough.....	5	1		1	1	1	1						
8	Diphtheria and croup.....	1					1							
9	Influenza.....	4		1	1	1							1	
13	Tuberculosis of the lungs.....	172	13	17	15	20	19	16	12	14	9	7	12	18
14-15	Other forms of tuberculosis.....	14	1	4	2		1			4	2			
17	Meningitis.....	7		2	2	2	1							
20-21	Bronchitis.....	4		1	1			1				1		1
22	Pneumonia.....	44	10	4	3	4	3	1		4	1	2	4	8
(23)	Bronchopneumonia.....	25	2	2	7		3				2	3	4	2
25	Diarrhea and enteritis (under 2 years).....	29	2	1	1	2			7	5	4	4		2
(37)	Diarrhea and enteritis (2 years and over).....	3						1						
(33)	Congenital debility ¹													
35	Violent deaths (excluding suicide).....	49	1	9	6	4	2	5	4	2	2	5	4	5
36	Suicide.....	1						1						
	All other causes.....	262	16	18	27	19	20	20	20	27	19	25	23	28

¹ Excluding premature birth.

MORTALITY STATISTICS.

TABLE 7.—DEATHS (EXCLUSIVE OF STILLBIRTHS) FROM IMPORTANT CAUSES, BY MONTHS, FOR THE REGISTRATION AREA, REGISTRATION STATES, AND CITIES OF 100,000 POPULATION OR OVER IN 1910: 1912—Continued.

[The cities included in this table are arranged alphabetically by states.]

Abridged Int. List No.	AREA AND CAUSE OF DEATH.	All deaths.	DEATHS OCCURRING IN—											
			January.	February.	March.	April.	May.	June.	July.	August.	September.	October.	November.	December.
REGISTRATION CITIES OF 100,000 POPULATION OR OVER IN 1910—Continued.														
CLEVELAND, OHIO.														
	All causes.....	8,156	724	622	737	750	679	582	719	715	630	669	627	702
1	Typhoid fever.....	41	2	4	5	3	5	3	4	8	4	4	3
3	Malaria.....	1
5	Measles.....	34	3	3	1	2	3	11	3	1	1	1	1	3
6	Scarlet fever.....	104	8	4	7	15	17	7	13	10	2	5	12	4
7	Whooping cough.....	32	1	4	5	4	3	5	3	2	2	2	1
8	Diphtheria and croup.....	163	12	12	7	19	14	6	8	7	12	15	27	24
9	Influenza.....	29	6	4	4	2	1	2	2	8
13	Tuberculosis of the lungs.....	689	72	60	73	73	69	54	46	49	52	58	38	45
14-15	Other forms of tuberculosis.....	112	7	10	6	10	17	7	11	9	12	7	8	6
17	Meningitis.....	44	1	4	1	6	5	4	6	2	4	3	6	2
20-21	Bronchitis.....	208	28	20	35	36	3	10	5	13	3	10	18	27
22	Pneumonia.....	399	49	39	44	36	27	28	16	20	7	29	37	67
(23)	Bronchopneumonia.....	256	28	28	33	30	35	17	12	17	8	14	15	19
25	Diarrhea and enteritis (under 2 years).....	838	40	36	33	36	35	49	163	160	136	82	35	33
(37)	Diarrhea and enteritis (2 years and over).....	81	2	2	4	4	4	7	15	19	12	5	4	3
(33)	Congenital debility ¹	61	4	5	5	4	9	2	5	7	7	8	6	1
35	Violent deaths (excluding suicide).....	500	33	29	32	43	50	40	44	52	38	48	42	49
36	Suicide.....	102	10	3	14	11	8	7	6	9	4	6	15	9
	All other causes.....	4,462	418	363	433	415	373	325	358	331	326	369	355	396
COLUMBUS, OHIO.														
	All causes.....	2,783	227	254	274	252	217	205	207	221	194	248	221	263
1	Typhoid fever.....	38	1	3	3	2	2	1	5	14	5	1	1
3	Malaria.....	1
5	Measles.....	23	1	2	7	3	2	4	1	1	2
6	Scarlet fever.....	6	1	1	1	1	1
7	Whooping cough.....	4	1	1	1
8	Diphtheria and croup.....	40	2	2	6	2	2	1	3	7	8	7
9	Influenza.....	12	2	1	1	1	1	1	5
13	Tuberculosis of the lungs.....	282	28	27	34	36	19	23	15	15	18	20	23	24
14-15	Other forms of tuberculosis.....	48	3	4	3	5	3	4	1	10	6	5	4
17	Meningitis.....	20	1	3	2	2	1	1	2	3	2	1
20-21	Bronchitis.....	21	1	2	2	1	1	3	4	2	4	1
22	Pneumonia.....	124	19	21	14	13	9	6	3	5	2	6	8	18
(23)	Bronchopneumonia.....	107	16	5	8	15	7	5	5	7	5	11	9	14
25	Diarrhea and enteritis (under 2 years).....	59	1	2	2	2	1	4	12	13	8	9	3	2
(37)	Diarrhea and enteritis (2 years and over).....	21	1	1	1	3	1	4	3	6	1
(33)	Congenital debility ¹	68	4	3	2	4	5	3	6	9	10	6	8	8
35	Violent deaths (excluding suicide).....	203	21	18	15	13	13	16	15	22	23	17	12	18
36	Suicide.....	39	2	1	6	4	2	5	5	2	3	2	2	5
	All other causes.....	1,667	123	161	167	149	151	129	137	120	96	149	132	153
DAYTON, OHIO.														
	All causes.....	1,819	152	160	144	137	164	141	180	164	122	169	117	169
1	Typhoid fever.....	23	2	6	3	2	1	1	4	1	1	2
3	Malaria.....	1	1
5	Measles.....	15	1	4	3	6	1
6	Scarlet fever.....	2	1	1
7	Whooping cough.....	16	3	1	1	4	3	1	1	1	1
8	Diphtheria and croup.....	50	2	2	2	3	4	5	19	7	6
9	Influenza.....	4	1	1
13	Tuberculosis of the lungs.....	160	14	13	17	20	14	13	13	13	14	14	6	9
14-15	Other forms of tuberculosis.....	26	2	1	4	2	3	1	3	2	2	1	2	3
17	Meningitis.....	27	1	1	3	2	1	9	5	2	1	2
20-21	Bronchitis.....	18	1	1	2	3	1	5	2	1	2
22	Pneumonia.....	83	9	14	6	11	5	5	3	3	2	9	5	11
(23)	Bronchopneumonia.....	67	5	8	14	9	5	7	2	2	4	5	6
25	Diarrhea and enteritis (under 2 years).....	77	3	1	2	6	25	19	12	4	2	3	3
(37)	Diarrhea and enteritis (2 years and over).....	25	3	2	2	1	3	6	2	3	1	2
(33)	Congenital debility ¹	15	1	1	3	2	5	1	2
35	Violent deaths (excluding suicide).....	110	8	15	4	5	7	15	8	8	8	10	13	9
36	Suicide.....	22	1	1	2	1	5	2	1	1	5	3
	All other causes.....	1,078	98	93	90	79	106	86	92	93	61	100	70	110
TOLEDO, OHIO.														
	All causes.....	2,790	254	223	278	258	234	207	206	255	211	191	231	242
1	Typhoid fever.....	56	6	3	4	2	3	1	4	9	4	10	5	5
3	Malaria.....
5	Measles.....	25	1	4	3	4	3	3	3	1	2	1
6	Scarlet fever.....	17	2	2	2	1	3	2	4
7	Whooping cough.....	26	4	6	2	3	2	2	3	2	2
8	Diphtheria and croup.....	59	11	2	2	3	3	2	1	1	4	9	8	13
9	Influenza.....	12	2	1	1	1	5
13	Tuberculosis of the lungs.....	272	26	20	32	29	25	24	25	17	20	17	19	18
14-15	Other forms of tuberculosis.....	44	6	7	5	2	3	3	3	2	2	2	2	4
17	Meningitis.....	22	4	1	2	2	6	4	4	3	1	1	1	1
20-21	Bronchitis.....	36	3	5	3	6	4	4	4	3	1	2	1	5
22	Pneumonia.....	111	10	9	17	12	9	8	1	5	4	4	13	15
(23)	Bronchopneumonia.....	86	8	11	14	11	6	3	1	6	1	4	9	9
25	Diarrhea and enteritis (under 2 years).....	128	2	7	6	6	6	8	17	24	29	13	6	4
(37)	Diarrhea and enteritis (2 years and over).....	28	2	2	2	1	1	4	6	5	3	1	1
(33)	Congenital debility ¹	12
35	Violent deaths (excluding suicide).....	212	23	8	17	13	12	15	19	29	12	15	29	20
36	Suicide.....	35	4	5	3	4	3	3	2	2	1	3	4	1
	All other causes.....	1,611	141	137	163	157	145	128	113	145	118	104	125	135

¹ Excluding premature birth.

DEATHS, BY MONTH OF OCCURRENCE.

TABLE 7.—DEATHS (EXCLUSIVE OF STILLBIRTHS) FROM IMPORTANT CAUSES, BY MONTHS, FOR THE REGISTRATION AREA, REGISTRATION STATES, AND CITIES OF 100,000 POPULATION OR OVER IN 1910: 1912—Continued.

[The cities included in this table are arranged alphabetically by states.]

Abridged Int. List No.	AREA AND CAUSE OF DEATH.	All deaths.	DEATHS OCCURRING IN—											
			Janu- ary.	Febru- ary.	March.	April.	May.	June.	July.	August.	Sep- tember.	Octo- ber.	Novem- ber.	Decem- ber.
REGISTRATION CITIES OF 100,000 POPULATION OR OVER IN 1910—Continued.														
PORTLAND, OREG.														
	All causes.....	2,223	218	190	202	178	189	186	178	184	154	177	197	170
1	Typhoid fever.....	39	1	3	4	2	8	6	6	2	3	4
3	Malaria.....	7
5	Measles.....	1
6	Scarlet fever.....	7	1	1	1	3	1	1
7	Whooping cough.....	19	1	1	1	2	1
8	Diphtheria and croup.....	14	2	1	2	1	2	1
9	Influenza.....	7	3	1	2	1
13	Tuberculosis of the lungs.....	167	12	18	19	13	14	20	7	9	13	11	14	17
14-15	Other forms of tuberculosis.....	69	5	7	10	5	6	8	2	6	5	4	6	5
17	Meningitis.....	26	1	2	1	4	6	2	2	1	2	1	4
20-21	Bronchitis.....	22	3	2	2	2	4	3
22	Pneumonia.....	108	12	7	7	11	13	7	5	11	5	8	10	12
(23)	Bronchopneumonia.....	28	8	3	2	3	1	1	1	1	2	2	5
25	Diarrhea and enteritis (under 2 years).....	43	1	5	3	4	1	3	9	6	3	2	3
(37)	Diarrhea and enteritis (2 years and over).....	18	1	2	1	3	2	3	4	1
(38)	Congenital debility ¹	48	4	3	4	6	3	3	2	5	4	7	4	3
35	Violent deaths (excluding suicide).....	177	12	11	15	14	19	17	26	20	11	8	15	9
36	Suicide.....	53	6	2	3	3	4	9	3	6	4	1	11	1
	All other causes.....	1,377	146	128	128	106	113	104	111	103	88	122	127	101
PHILADELPHIA, PA. (TOTAL).														
	All causes.....	24,513	2,498	2,267	2,270	2,070	1,947	1,741	2,076	1,928	1,756	1,840	1,824	2,296
1	Typhoid fever.....	205	40	14	10	11	11	12	25	22	22	15	9	14
3	Malaria.....	7	1	1	1	1	3
5	Measles.....	53	4	9	2	7	6	2	2	1	1	6	13
6	Scarlet fever.....	123	11	5	14	16	16	12	5	7	3	6	10	18
7	Whooping cough.....	95	7	10	12	12	15	10	12	8	4	1	3	1
8	Diphtheria and croup.....	380	58	51	37	32	33	23	11	16	14	22	38	45
9	Influenza.....	127	32	17	19	13	5	3	3	7	27
13	Tuberculosis of the lungs.....	2,734	264	233	276	272	228	212	215	196	195	187	217	239
14-15	Other forms of tuberculosis.....	332	37	20	35	33	26	26	25	29	27	29	17	28
17	Meningitis.....	81	5	5	4	9	11	8	8	7	5	5	6	8
20-21	Bronchitis.....	392	74	42	47	29	30	19	14	17	15	28	25	52
22	Pneumonia.....	1,287	201	169	151	118	91	65	42	53	44	83	86	184
(23)	Bronchopneumonia.....	854	162	116	105	70	58	45	39	42	28	42	54	93
25	Diarrhea and enteritis (under 2 years).....	1,500	52	55	63	53	67	113	351	279	229	123	66	49
(37)	Diarrhea and enteritis (2 years and over).....	225	9	11	15	24	12	17	30	34	29	16	17	11
(38)	Congenital debility ¹	363	30	27	21	28	20	23	39	60	42	32	23	18
35	Violent deaths (excluding suicide).....	1,272	115	132	94	89	89	106	168	92	91	110	94	92
36	Suicide.....	272	18	19	22	28	29	20	30	23	19	20	27	17
	All other causes.....	14,211	1,378	1,332	1,345	1,231	1,198	1,020	1,060	1,041	987	1,116	1,116	1,387
PHILADELPHIA, PA. (WHITE).														
	All causes.....	22,805	2,341	2,136	2,101	1,920	1,832	1,643	1,939	1,816	1,596	1,694	1,667	2,120
1	Typhoid fever.....	192	36	14	9	10	11	12	23	21	21	13	8	14
3	Malaria.....	6	1	1	1	1	2
5	Measles.....	53	4	9	2	7	6	2	2	1	1	6	13
6	Scarlet fever.....	121	11	5	14	15	16	12	5	7	3	6	10	17
7	Whooping cough.....	79	7	8	12	7	12	8	8	8	4	1	3	1
8	Diphtheria and croup.....	367	54	48	36	32	31	22	10	15	14	22	38	45
9	Influenza.....	121	31	15	18	13	3	3	3	7	27
13	Tuberculosis of the lungs.....	2,416	243	215	247	242	203	196	184	171	159	160	190	206
14-15	Other forms of tuberculosis.....	299	32	20	32	30	26	24	21	26	24	24	14	26
17	Meningitis.....	79	5	5	3	9	11	8	8	7	4	5	6	8
20-21	Bronchitis.....	356	69	38	38	23	28	18	13	16	14	27	23	49
22	Pneumonia.....	1,147	184	154	135	108	87	59	32	50	39	71	71	157
(23)	Bronchopneumonia.....	782	152	109	99	63	49	41	36	38	26	36	51	82
25	Diarrhea and enteritis (under 2 years).....	1,408	52	52	59	47	65	109	331	268	209	116	57	43
(37)	Diarrhea and enteritis (2 years and over).....	215	9	10	15	23	12	16	29	32	28	16	14	11
(38)	Congenital debility ¹	340	27	26	21	26	20	22	38	53	39	29	21	18
35	Violent deaths (excluding suicide).....	1,201	110	127	88	83	87	100	153	88	83	103	89	90
36	Suicide.....	267	18	19	22	28	29	20	30	23	16	19	26	17
	All other causes.....	13,356	1,296	1,262	1,253	1,159	1,134	966	1,016	991	911	1,041	1,031	1,296
PHILADELPHIA, PA. (COLORED).														
	All causes.....	1,708	157	131	169	150	115	98	137	112	160	146	157	176
1	Typhoid fever.....	13	4	1	1	2	1	1	2	1
3	Malaria.....	1
5	Measles.....	2
6	Scarlet fever.....	16	1	1
7	Whooping cough.....	13	5
8	Diphtheria and croup.....	13	4	3	1
9	Influenza.....	6	1	2	1
13	Tuberculosis of the lungs.....	318	21	18	29	30	25	16	31	25	36	27	27	33
14-15	Other forms of tuberculosis.....	33	5	3	3	2
17	Meningitis.....	2
20-21	Bronchitis.....	36	5	4	9	6	2	1	1	1	1	3
22	Pneumonia.....	140	17	15	16	10	4	6	10	3	5	12	15	27
(23)	Bronchopneumonia.....	72	10	7	6	7	9	4	3	4	2	6	3	11
25	Diarrhea and enteritis (under 2 years).....	92	3	4	6	2	4	20	11	20	7	9	6
(37)	Diarrhea and enteritis (2 years and over).....	10	1	1
(38)	Congenital debility ¹	23	3	1	2
35	Violent deaths (excluding suicide).....	71	5	5	6	6	2	6	15	4	3	3	2	2
36	Suicide.....	5
	All other causes.....	855	82	70	92	72	64	54	44	50	76	75	85	91

¹ Excluding premature birth.

MORTALITY STATISTICS.

TABLE 7.—DEATHS (EXCLUSIVE OF STILLBIRTHS) FROM IMPORTANT CAUSES, BY MONTHS, FOR THE REGISTRATION AREA, REGISTRATION STATES, AND CITIES OF 100,000 POPULATION OR OVER IN 1910: 1912—Continued.

[The cities included in this table are arranged alphabetically by states.]

Abridged Int. List No.	AREA AND CAUSE OF DEATH.	All deaths.	DEATHS OCCURRING IN—											
			January.	February.	March.	April.	May.	June.	July.	August.	September.	October.	November.	December.
REGISTRATION CITIES OF 100,000 POPULATION OR OVER IN 1910—Continued.														
PITTSBURGH, PA. (TOTAL).														
	All causes.....	8,762	755	738	815	734	597	615	749	696	666	780	707	910
1	Typhoid fever.....	72	7	8	10	5	7	5	6	8	6	6	3	1
3	Malaria.....	2				1								
5	Measles.....	148	2	1	7	7	10	28	23	11	9	13	14	23
6	Scarlet fever.....	59	3		2	3	8	6	1	5	2	11	12	6
7	Whooping cough.....	57	3	7	7	9	3	6	5	10	2	2	1	2
8	Diphtheria and croup.....	172	20	7	8	3	6	8	11	14	12	25	23	35
9	Influenza.....	55	8	6	9	2	3	1	2	2	1		3	18
13	Tuberculosis of the lungs.....	553	51	53	58	54	44	48	36	37	41	47	37	47
14-15	Other forms of tuberculosis.....	133	11	7	13	18	8	18	6	12	10	8	11	11
17	Meningitis.....	50	5	3	10	2	4	4	2	1	8	5	3	3
20-21	Bronchitis.....	182	25	19	32	17	5	11	9	6	5	12	16	25
22	Pneumonia.....	849	87	90	105	94	56	46	20	35	32	74	87	123
(23)	Bronchopneumonia.....	589	45	62	82	65	49	35	33	18	25	53	52	70
25	Diarrhea and enteritis (under 2 years).....	625	22	16	17	27	28	32	145	107	100	71	24	36
(37)	Diarrhea and enteritis (2 years and over).....	84		7	3	4	5	3	19	16	10	6	8	3
(33)	Congenital debility ¹	135	13	7	13	12	8	5	18	15	13	13	10	8
35	Violent deaths (excluding suicide).....	621	64	53	48	50	38	47	52	59	45	54	54	57
36	Suicide.....	105	7	5	11	10	8	13	13	8	8	5	8	9
	All other causes.....	4,271	382	387	380	351	307	299	348	332	337	375	340	433
PITTSBURGH, PA. (WHITE).														
	All causes.....	8,261	725	710	775	694	555	565	723	658	633	731	658	834
1	Typhoid fever.....	70	7	8	9	5	7	5	6	7	6	6	3	1
3	Malaria.....	2				1								
5	Measles.....	145	2	1	7	7	10	28	22	11	9	12	14	22
6	Scarlet fever.....	58	3		2	3	7	6	1	5	2	11	12	6
7	Whooping cough.....	54	3	6	7	9	3	6	5	10	1	2	1	1
8	Diphtheria and croup.....	170	20	7	8	2	6	7	11	14	12	25	23	35
9	Influenza.....	49	8	6	5	2	3	1	2	1	1		3	17
13	Tuberculosis of the lungs.....	483	46	50	55	48	36	37	33	32	36	39	33	38
14-15	Other forms of tuberculosis.....	116	11	6	13	13	7	14	6	10	9	8	11	8
17	Meningitis.....	48	5	2	10	2	3	4	2	1	8	5	3	3
20-21	Bronchitis.....	167	22	19	30	15	4	8	9	6	4	12	15	23
22	Pneumonia.....	780	81	86	99	89	50	42	19	32	29	67	75	111
(23)	Bronchopneumonia.....	550	43	58	75	63	47	31	33	16	24	50	45	65
25	Diarrhea and enteritis (under 2 years).....	601	21	16	17	26	28	28	140	103	98	67	23	34
(37)	Diarrhea and enteritis (2 years and over).....	82		7	3	4	5	3	19	15	10	6	8	2
(33)	Congenital debility ¹	127	13	7	13	11	8	5	15	15	12	13	8	7
35	Violent deaths (excluding suicide).....	600	63	52	47	48	37	44	51	58	43	52	51	54
36	Suicide.....	103	7	5	11	10	7	13	13	8	8	5	7	9
	All other causes.....	4,056	370	374	364	336	287	283	336	314	321	351	322	398
PITTSBURGH, PA. (COLORED).														
	All causes.....	501	30	28	40	40	42	50	26	38	33	49	49	76
1	Typhoid fever.....	2			1					1				
3	Malaria.....													
5	Measles.....	3							1					1
6	Scarlet fever.....	1					1					1		
7	Whooping cough.....	3		1							1			1
8	Diphtheria and croup.....	2				1		1						
9	Influenza.....	6			4					1				1
13	Tuberculosis of the lungs.....	70	5	3	3	6	8	11	3	5	5	8	4	9
14-15	Other forms of tuberculosis.....	17		1		5	1	4		2	1			3
17	Meningitis.....	2		1			1							
20-21	Bronchitis.....	15	3		2	2	1	3		1		1		2
22	Pneumonia.....	69	6	4	6	5	6	4	1	3	3	7	12	12
(23)	Bronchopneumonia.....	39	2	4	7	2	2	4		2	1	3	7	5
25	Diarrhea and enteritis (under 2 years).....	24	1			1		4	5	4	2	4	1	2
(37)	Diarrhea and enteritis (2 years and over).....	2								1				1
(33)	Congenital debility ¹	8				1		3		1			2	1
35	Violent deaths (excluding suicide).....	21	1	1	1	2	1	3	1	1	2	2	3	3
36	Suicide.....	2					1						1	
	All other causes.....	215	12	13	16	15	20	16	12	18	16	24	18	35
SCRANTON, PA.														
	All causes.....	1,987	184	183	200	170	144	142	192	173	155	148	134	162
1	Typhoid fever.....	14		1	1	1			1	1	3	6		
3	Malaria.....	1												1
5	Measles.....	21	1	4	7	2	1	3	1	1		1		
6	Scarlet fever.....	9				1	3				1	2	1	
7	Whooping cough.....	12		5		1	1		3	1				1
8	Diphtheria and croup.....	34	2	2	3	2	3	2	3	1	3	5	4	4
9	Influenza.....	7	2		2			1						2
13	Tuberculosis of the lungs.....	103	12	10	11	8	10	9	8	8	5	9	6	7
14-15	Other forms of tuberculosis.....	26		2	3	5	4	1		2	3	2	1	3
17	Meningitis.....	7	1	1		1	3				1			
20-21	Bronchitis.....	46	4	6	6	9	5	4	1	1	1	4	2	3
22	Pneumonia.....	141	12	17	24	17	13	11	5	2	8	8	7	17
(23)	Bronchopneumonia.....	131	8	25	25	17	6	7	6	6	5	8	8	10
25	Diarrhea and enteritis (under 2 years).....	209	6	3	5	6	5	8	61	53	33	13	6	5
(37)	Diarrhea and enteritis (2 years and over).....	22	1	3	2	1	2	2	3	4	3		1	
(33)	Congenital debility ¹	29	3		3			3	2	5	5	5	1	2
35	Violent deaths (excluding suicide).....	200	23	24	18	10	17	14	18	13	12	15	19	17
36	Suicide.....	9				1	1	1	1		1	3		1
	All other causes.....	966	109	79	90	88	70	76	79	70	71	67	78	89

¹ Excluding premature birth.

DEATHS, BY MONTH OF OCCURRENCE.

TABLE 7.—DEATHS (EXCLUSIVE OF STILLBIRTHS) FROM IMPORTANT CAUSES, BY MONTHS, FOR THE REGISTRATION AREA, REGISTRATION STATES, AND CITIES OF 100,000 POPULATION OR OVER IN 1910: 1912—Continued.

[The cities included in this table are arranged alphabetically by states.]

Abridged Int. Dist. No.	AREA AND CAUSE OF DEATH.	All deaths.	DEATHS OCCURRING IN—											
			January.	February.	March.	April.	May.	June.	July.	August.	September.	October.	November.	December.
REGISTRATION CITIES OF 100,000 POPULATION OR OVER IN 1910—Continued.														
PROVIDENCE, R. I.														
	All causes	3,720	350	316	379	324	314	275	294	289	290	270	306	313
1	Typhoid fever.....	24	1	1	1	2	1	2	3	1	6	4	2
3	Malaria.....
5	Measles.....	79	3	5	18	24	12	2	2	3	4	6
6	Scarlet fever.....	23	3	2	2	1	6	5	3	2	2	1	1
7	Whooping cough.....	23	1	7	3	2	1	1	2	3	2
8	Diphtheria and croup.....	77	8	14	10	6	7	3	3	2	5	7	6	2
9	Influenza.....	13	2	2	1	1
13	Tuberculosis of the lungs.....	271	26	26	29	25	24	23	18	27	16	18	16	18
14-15	Other forms of tuberculosis.....	83	7	7	8	6	7	9	10	10	8	6	6	4
17	Meningitis.....	19	4	3	1	2	2	2	1	2	1	3
20-21	Bronchitis.....	57	9	5	9	6	4	1	4	5	5	9
22	Pneumonia.....	280	38	32	45	20	12	13	7	13	13	12	20	34
(23)	Bronchopneumonia.....	115	13	24	17	8	12	10	5	3	6	6	6	5
25	Diarrhea and enteritis (under 2 years).....	167	6	8	4	6	3	32	36	39	15	8	6
(37)	Diarrhea and enteritis (2 years and over).....	30	1	3	1	7	2	2	2	10	2
(33)	Congenital debility.....	71	4	3	1	7	2	2	9	13	7	11	7
35	Violent deaths (excluding suicide).....	204	12	15	13	19	10	20	18	18	17	22	20	19
36	Suicide.....	39	3	3	2	3	2	1	5	7	6	1	4	2
	All other causes.....	2,140	209	167	206	171	189	170	167	143	162	156	202	198
MEMPHIS, TENN. (TOTAL).														
	All causes	2,977	232	203	281	266	276	252	224	246	215	244	258	280
1	Typhoid fever.....	81	2	1	25	12	8	11	4	5	7	6
3	Malaria.....	112	1	2	3	7	8	10	16	32	20	10	3
5	Measles.....	4	1	1	2
6	Scarlet fever.....	1	1	1
7	Whooping cough.....	5	1	1	3
8	Diphtheria and croup.....	14	3	1	1	1	1	2	5
9	Influenza.....	40	3	11	8	6	4	1	1	6
13	Tuberculosis of the lungs.....	309	23	18	22	33	32	26	26	20	19	20	31	39
14-15	Other forms of tuberculosis.....	40	2	1	1	6	1	6	5	5	1	4	4	4
17	Meningitis.....	42	2	9	3	6	6	2	2	2	1	2	4	5
20-21	Bronchitis.....	32	4	3	2	5	6	4	1	3	1	2	1
22	Pneumonia.....	68	4	9	12	5	4	4	1	4	4	21
(23)	Bronchopneumonia.....	178	22	15	32	24	10	3	3	7	6	8	19	29
25	Diarrhea and enteritis (under 2 years).....	91	2	1	6	5	11	14	20	15	4	6	6	1
(37)	Diarrhea and enteritis (2 years and over).....	42	3	2	2	3	4	5	4	3	6	5	4	1
(33)	Congenital debility.....	50	9	3	4	9	4	1	2	4	4	4	4	3
35	Violent deaths (excluding suicide).....	231	29	12	20	8	17	27	23	23	11	16	23	22
36	Suicide.....	32	5	1	5	4	2	4	1	2	2	5	1
	All other causes.....	1,605	118	116	161	145	139	135	118	137	120	149	134	133
MEMPHIS, TENN. (WHITE).														
	All causes	1,373	120	105	138	124	103	105	103	107	106	120	123	119
1	Typhoid fever.....	34	2	1	8	6	2	4	2	4	5
3	Malaria.....	39	1	1	3	3	2	4	17	7	2
5	Measles.....	3	1	1
6	Scarlet fever.....	1	1	1
7	Whooping cough.....	3	1	1	1
8	Diphtheria and croup.....	6	1	1	1	3
9	Influenza.....	10	1	2	3	2	2	2
13	Tuberculosis of the lungs.....	115	9	11	2	15	11	8	11	4	9	7	15	13
14-15	Other forms of tuberculosis.....	18	1	1	1	3	2	4	2	1	1	3	2	1
17	Meningitis.....	20	1	5	1	2	2	1	2	2	1	3	1
20-21	Bronchitis.....	10	1	1	1	1	2	2	1	1
22	Pneumonia.....	27	1	4	3	3	1	1	2	3	9
(23)	Bronchopneumonia.....	74	12	8	14	7	4	1	1	6	1	3	7	10
25	Diarrhea and enteritis (under 2 years).....	54	2	6	3	5	8	11	9	2	4	3	1
(37)	Diarrhea and enteritis (2 years and over).....	23	1	2	2	2	3	2	1	6	3	1
(33)	Congenital debility.....	37	7	3	4	9	3	1	3	2	1	2	2
35	Violent deaths (excluding suicide).....	98	14	5	9	3	3	13	10	9	4	8	11	9
36	Suicide.....	29	5	1	4	4	1	4	1	2	2	4	1
	All other causes.....	772	62	63	88	68	54	51	59	62	59	76	64	66
MEMPHIS, TENN. (COLORED).														
	All causes	1,604	112	98	143	142	173	147	121	139	109	124	135	161
1	Typhoid fever.....	47	17	6	6	7	2	1	2	8	6
3	Malaria.....	73	1	2	2	4	5	8	12	15	13	8	3
5	Measles.....	1	1
6	Scarlet fever.....
7	Whooping cough.....	2	2
8	Diphtheria and croup.....	8	2	1	1	1	1	2
9	Influenza.....	30	2	9	5	6	2	1	1	4
13	Tuberculosis of the lungs.....	194	14	7	20	18	21	18	15	16	10	13	16	26
14-15	Other forms of tuberculosis.....	22	1	1	4	1	2	3	4	1	2	3
17	Meningitis.....	22	1	4	2	3	4	1	1	1	1	4
20-21	Bronchitis.....	22	3	2	1	4	4	2	1	3	1	1
22	Pneumonia.....	41	3	5	9	2	4	3	2	2	1	12
(23)	Bronchopneumonia.....	104	10	7	18	17	6	2	2	1	5	5	12	19
25	Diarrhea and enteritis (under 2 years).....	37	2	1	2	6	6	9	6	2	2	3
(37)	Diarrhea and enteritis (2 years and over).....	19	2	2	1	2	2	2	2	2	4
(33)	Congenital debility.....	13	2	1	1	1	1	1	2	3	1	1
35	Violent deaths (excluding suicide).....	133	15	7	11	5	14	14	13	14	7	8	12	13
36	Suicide.....	3	1	1	1
	All other causes.....	833	56	53	73	77	85	84	59	75	61	73	70	67

1 Excluding premature birth.

MORTALITY STATISTICS.

TABLE 7.—DEATHS (EXCLUSIVE OF STILLBIRTHS) FROM IMPORTANT CAUSES, BY MONTHS, FOR THE REGISTRATION AREA, REGISTRATION STATES, AND CITIES OF 100,000 POPULATION OR OVER IN 1910: 1912—Continued.

[The cities included in this table are arranged alphabetically by states.]

Abridged Int. List No.	AREA AND CAUSE OF DEATH.	All deaths.	DEATHS OCCURRING IN—											
			January.	February.	March.	April.	May.	June.	July.	August.	September.	October.	November.	December.
REGISTRATION CITIES OF 100,000 POPULATION OR OVER IN 1910—Continued.														
NASHVILLE, TENN. (TOTAL).														
	All causes.....	2,171	189	177	224	177	188	162	167	165	158	181	171	212
1	Typhoid fever.....	37	2	4	2	1	2	3	4	6	7	3	8
3	Malaria.....	15	2	1	2	3	1	2	1
5	Measles.....	1	1
6	Scarlet fever.....
7	Whooping cough.....	38	7	4	7	5	5	4	2	1	2	1
8	Diphtheria and croup.....	8	2	1	4	2	1	2	2
9	Influenza.....	44	4	6	10	3	2	1	1	1	11
13	Tuberculosis of the lungs.....	218	29	17	27	19	22	10	16	11	12	24	13	18
14-15	Other forms of tuberculosis.....	54	5	3	8	3	6	6	5	7	4	3	1	3
17	Meningitis.....	52	8	12	6	4	3	5	2	2	1	1	7
20-21	Bronchitis.....	20	3	1	3	2	1	2	2	1	1	2
22	Pneumonia.....	152	24	21	17	20	15	2	4	2	7	12	24
(23)	Bronchopneumonia.....	43	2	9	14	2	1	1	1	1	3	2	8
25	Diarrhea and enteritis (under 2 years).....	97	4	2	3	3	4	13	23	13	13	15	1	3
(37)	Diarrhea and enteritis (2 years and over).....	30	2	3	1	2	2	7	3	2	3	2	1	1
(33)	Congenital debility ¹	44	5	2	2	5	3	4	6	8	1	6	2
35	Violent deaths (excluding suicide).....	134	8	8	12	9	7	13	11	16	9	11	14	16
36	Suicide.....	23	2	1	1	2	2	1	1	1	4	3	2
	All other causes.....	1,161	89	95	110	89	112	91	84	93	95	96	97	110
NASHVILLE, TENN. (WHITE).														
	All causes.....	1,118	95	87	103	84	89	88	84	88	90	100	94	116
1	Typhoid fever.....	17	1	2	1	1	2	6	2	2
3	Malaria.....	1	1
5	Measles.....
6	Scarlet fever.....
7	Whooping cough.....	16	2	2	1	3	2	2	1	1	1	1
8	Diphtheria and croup.....	7	1	1	1	1	2	2
9	Influenza.....	22	2	3	5	2	1	1	1	7
13	Tuberculosis of the lungs.....	95	16	5	10	9	10	4	7	6	5	8	7	8
14-15	Other forms of tuberculosis.....	27	3	3	2	2	1	3	2	4	4	2	1	2
17	Meningitis.....	33	4	7	3	3	1	3	2	2	2	3	6
20-21	Bronchitis.....	8	2	1	1	2	2	2	1	1	1	2
22	Pneumonia.....	51	5	9	8	4	2	1	1	5	2	11
(23)	Bronchopneumonia.....	19	1	3	7	1	1	1	1	2	2	2
25	Diarrhea and enteritis (under 2 years).....	58	1	1	1	1	2	5	15	7	10	11	1	3
(37)	Diarrhea and enteritis (2 years and over).....	19	1	2	1	2	2	1	4	2	2	2	1	2
(33)	Congenital debility ¹	22	3	1	2	4	1	3	4	6	2	2	2
35	Violent deaths (excluding suicide).....	67	5	2	7	2	2	7	3	7	6	7	8	6
36	Suicide.....	19	2	1	1	2	1	1	11	6	3	2	2
	All other causes.....	637	50	52	56	44	63	52	45	49	53	50	57	66
NASHVILLE, TENN. (COLORED).														
	All causes.....	1,053	94	90	121	93	90	74	83	77	68	81	77	96
1	Typhoid fever.....	20	1	2	2	2	2	4	4	1	1	1
3	Malaria.....	14	2	1	2	3	1	1	1	3
5	Measles.....	1	1
6	Scarlet fever.....
7	Whooping cough.....	22	5	2	6	2	3	2	1
8	Diphtheria and croup.....	1	1	1
9	Influenza.....	22	2	3	5	1	2	4
13	Tuberculosis of the lungs.....	123	13	12	17	10	12	6	9	3	7	16	6	10
14-15	Other forms of tuberculosis.....	27	2	6	1	5	3	3	3	2	1	1	1
17	Meningitis.....	19	4	5	3	3	1	2	2	2	1	2
20-21	Bronchitis.....	12	1	1	2	2	2	2	1	2
22	Pneumonia.....	101	19	12	9	16	11	1	3	2	4	2	10	13
(23)	Bronchopneumonia.....	24	1	6	7	1	1	6
25	Diarrhea and enteritis (under 2 years).....	39	3	1	2	2	2	8	18	6	3	4
(37)	Diarrhea and enteritis (2 years and over).....	11	1	1	1	2	2	1	2	2	1	1	2
(33)	Congenital debility ¹	22	2	1	2	3	2	2	2	2	1	4	2
35	Violent deaths (excluding suicide).....	67	3	6	5	5	5	6	8	5	3	5	6	10
36	Suicide.....	4	1	1	1
	All other causes.....	524	39	43	54	45	49	39	39	44	42	46	40	44
RICHMOND, VA. (TOTAL).														
	All causes.....	2,715	259	232	254	219	192	190	259	222	230	219	208	231
1	Typhoid fever.....	22	3	1	1	2	3	2	7	3
3	Malaria.....	3	1	2
5	Measles.....	1
6	Scarlet fever.....	1
7	Whooping cough.....	5	2	1	2
8	Diphtheria and croup.....	1
9	Influenza.....	25	4	4	4	2	1	2	1	3	1	6
13	Tuberculosis of the lungs.....	279	26	32	33	23	17	16	25	17	19	20	29	22
14-15	Other forms of tuberculosis.....	44	5	4	4	6	9	3	1	2	2	2	4
17	Meningitis.....	18	1	6	1	4	1	1	1	3	3
20-21	Bronchitis.....	51	2	8	11	4	5	1	1	1	3	4	4	7
22	Pneumonia.....	114	19	13	17	11	9	1	1	1	3	9	11	17
(23)	Bronchopneumonia.....	110	12	12	20	11	7	3	3	4	2	11	10	15
25	Diarrhea and enteritis (under 2 years).....	136	3	4	4	2	24	45	17	14	12	8	3
(37)	Diarrhea and enteritis (2 years and over).....	29	1	6	2	1	2	1	6	7	12	9	5
(33)	Congenital debility ¹	69	1	6	2	2	3	1	7	9	6	1	1	7
35	Violent deaths (excluding suicide).....	167	18	14	14	17	11	14	16	13	13	16	12	9
36	Suicide.....	18	1	1	2	1	1	3	3	2	3
	All other causes.....	1,615	161	124	139	134	123	112	147	146	144	125	125	135

¹ Excluding premature birth.

DEATHS, BY MONTH OF OCCURRENCE.

TABLE 7.—DEATHS (EXCLUSIVE OF STILLBIRTHS) FROM IMPORTANT CAUSES, BY MONTHS, FOR THE REGISTRATION AREA, REGISTRATION STATES, AND CITIES OF 100,000 POPULATION OR OVER IN 1910: 1912—Continued.

[The cities included in this table are arranged alphabetically by states.]

Abridged Int. List No.	AREA AND CAUSE OF DEATH.	All deaths.	DEATHS OCCURRING IN—											
			January.	February.	March.	April.	May.	June.	July.	August.	September.	October.	November.	December.
REGISTRATION CITIES OF 100,000 POPULATION OR OVER IN 1910—Continued.														
RICHMOND, VA. (WHITE).														
	All causes.....	1,373	123	125	139	111	103	90	108	116	117	111	98	132
1	Typhoid fever.....	16	2		1		1	2	2	2	5	1		
3	Malaria.....	3				1					2			
5	Measles.....	1	1											
6	Scarlet fever.....	2								1				
7	Whooping cough.....	2			1									
8	Diphtheria and croup.....	6	1	1								3		
9	Influenza.....	13	1	1	3	2		2			1	1		3
13	Tuberculosis of the lungs.....	121	14	15	16	11	10	5	11	5	5	6	11	12
14-15	Other forms of tuberculosis.....	28	1	3	4	5	6	3		2	2	1		3
17	Meningitis.....	9		2	2	2	1			2	2	2		
20-21	Bronchitis.....	19		2	4	2	1	1		1	3	1	1	3
22	Pneumonia.....	48	7	6	10	2	4	1				3	5	10
(23)	Bronchopneumonia.....	37	3	4	11	5	2	1	1			2	2	6
25	Diarrhea and enteritis (under 2 years).....	63	2		1	2		9	17	9	6	9	5	2
(37)	Diarrhea and enteritis (2 years and over).....	17	1	3	2		1			4	4	1	2	1
(38)	Congenital debility ¹	24	1	3	1	1				2	3	6	3	2
35	Violent deaths (excluding suicide).....	71	10	6	6	8	3	6	5	8	6	6	4	3
36	Suicide.....	17	1	1		1	2	1		1	3	3	1	3
	All other causes.....	878	79	77	79	69	71	59	66	79	79	70	65	85
RICHMOND, VA. (COLORED).														
	All causes.....	1,342	136	107	115	108	89	100	151	106	113	108	110	99
1	Typhoid fever.....	6	1						1		2	2		
3	Malaria.....													
5	Measles.....													
6	Scarlet fever.....	1							1					
7	Whooping cough.....	3			1									2
8	Diphtheria and croup.....	2												1
9	Influenza.....	12	3	3	1	1							1	3
13	Tuberculosis of the lungs.....	158	12	17	17	12	7	11	14	12	14	14	18	10
14-15	Other forms of tuberculosis.....	16	4	1		1	3		1	1	2	2		1
17	Meningitis.....	9	1	4	1		2		1					
20-21	Bronchitis.....	32	2	7	7	2	4					3	3	4
22	Pneumonia.....	66	12	7	7	9	5	1	1	2	3	6	6	7
(23)	Bronchopneumonia.....	73	9	8	9	6	5	2	2	4	2	9	8	9
25	Diarrhea and enteritis (under 2 years).....	73	1		3	2	1	15	28	8	8	3	3	1
(37)	Diarrhea and enteritis (2 years and over).....	12		3		1	1	1	2	3	1	1	1	
(38)	Congenital debility ¹	45		3	1	1	1	7	7	4	9	3	2	5
35	Violent deaths (excluding suicide).....	96	8	8	8	9	8	8	11	5	7	10	8	6
36	Suicide.....	1											1	
	All other causes.....	737	82	47	60	65	52	53	81	67	65	55	60	50
SEATTLE, WASH.														
	All causes.....	2,260	216	175	232	192	189	189	189	169	168	186	147	208
1	Typhoid fever.....	21	2	4	2	1	1		3	4	2		1	1
3	Malaria.....													
5	Measles.....	2		1										
6	Scarlet fever.....	2	1											
7	Whooping cough.....	6			1				2					2
8	Diphtheria and croup.....	12	2					1	1		3	2		1
9	Influenza.....	8	2		4		1						1	
13	Tuberculosis of the lungs.....	216	14	15	20	24	22	21	19	16	17	22	10	16
14-15	Other forms of tuberculosis.....	66	4	7	10	6	6	6	8	3	5	1	3	7
17	Meningitis.....	8	1		1	2	2	2				2		
20-21	Bronchitis.....	20	3	2	2	1	2	2	3		4	4		1
22	Pneumonia.....	93	16	4	9	14	8	4	4	4	6	13	5	6
(23)	Bronchopneumonia.....	50	8	2	9	6	5	3	1	2	1	2	4	7
25	Diarrhea and enteritis (under 2 years).....	49	2		4	2	3		6	10	13	3	3	3
(37)	Diarrhea and enteritis (2 years and over).....	20	1	1	1	2	2	3	1	2	2	2	2	3
(38)	Congenital debility ¹	34	3	1	2	6	1	2	2	6	1	5	3	2
35	Violent deaths (excluding suicide).....	221	14	24	24	17	21	20	20	19	14	14	15	19
36	Suicide.....	85	10	11	7	9	8	8	5	2	4	7	9	5
	All other causes.....	1,348	133	103	136	102	109	117	114	101	96	111	91	135
SPOKANE, WASH.														
	All causes.....	1,022	82	100	101	85	105	68	80	64	78	81	82	96
1	Typhoid fever.....	21	1	1	2	2				1	3	4	3	4
3	Malaria.....													
5	Measles.....	7	1	1	3	2								
6	Scarlet fever.....	2			1								1	
7	Whooping cough.....	6				3							1	1
8	Diphtheria and croup.....	6					1	2	2					
9	Influenza.....	6	1	1	2	1	1							
13	Tuberculosis of the lungs.....	68	7	6	6	6	7	3	9	5		6	8	5
14-15	Other forms of tuberculosis.....	16	2	1	1	2	3				5	2		
17	Meningitis.....	5			1	1			1	1				1
20-21	Bronchitis.....	7		2	7	1	1	1			1	1		
22	Pneumonia.....	47	6	7	7	4	6	1	1	2	5	5	4	4
(23)	Bronchopneumonia.....	25	1	2	11	2	1	1			1	1	3	3
25	Diarrhea and enteritis (under 2 years).....	22	1			1	1	1		4	3	1	1	2
(37)	Diarrhea and enteritis (2 years and over).....	10		1					3	2	5	1	2	
(38)	Congenital debility ¹	18			1	1		2	1	5	2	3	3	
35	Violent deaths (excluding suicide).....	73	5	5	4	5	14	4	9	7	3	4	6	7
36	Suicide.....	20	3	3	2	4	3	1	1	1		1	1	1
	All other causes.....	663	55	68	58	50	65	53	51	39	55	52	49	68

¹ Excluding premature birth.

MORTALITY STATISTICS.

TABLE 7.—DEATHS (EXCLUSIVE OF STILLBIRTHS) FROM IMPORTANT CAUSES, BY MONTHS, FOR THE REGISTRATION AREA, REGISTRATION STATES, AND CITIES OF 100,000 POPULATION OR OVER IN 1910: 1912—Continued.

[The cities included in this table are arranged alphabetically by states.]

Abridged Int. List No.	AREA AND CAUSE OF DEATH.	All deaths.	DEATHS OCCURRING IN—											
			Janu- ary.	Febru- ary.	March.	April.	May.	June.	July.	August.	Sep- tember.	Octo- ber.	Novem- ber.	Decem- ber.
REGISTRATION CITIES OF 100,000 POPULATION OR OVER IN 1910—Continued.														
	MILWAUKEE, WIS.													
	All causes.....	5,210	522	465	448	486	466	384	357	415	438	401	365	463
1	Typhoid fever.....	103	24	13	16	6	9	6	5	1	9	3	4	7
3	Malaria.....	1												
5	Measles.....	45	10	1	5	5	12	7	4	1				
6	Scarlet fever.....	65	8	6	11	5	12	7	4	1				
7	Whooping cough.....	74	3	2	4	13	4	3	2	4	1	2	3	8
8	Diphtheria and croup.....	99	3	2	4	13	8	8	10	10	7	5	2	2
9	Influenza.....	19	9	8	9	7	5	7	3	3	5	14	18	11
13	Tuberculosis of the lungs.....	342	1	3		2		1					3	9
14-15	Other forms of tuberculosis.....	49	32	36	29	41	34	30	22	24	20	19	30	25
17	Meningitis.....	46	4	5	7	6	5	3	5	2	2	1	3	6
20-21	Bronchitis.....	140	3	3	5	4	3	2	5	5	4	2	9	1
22	Pneumonia.....	289	17	15	21	14	14	10	5	2	9	8	8	17
(23)	Bronchopneumonia.....	224	44	39	30	39	29	16	11	11	14	22	25	24
25	Diarrhea and enteritis (under 2 years).....	459	23	27	24	33	29	19	7	9	3	7	15	28
(37)	Diarrhea and enteritis (2 years and over).....	49	43	31	38	37	28	32	28	71	78	30	14	29
(33)	Congenital debility ¹	172	5	1	3	3	4	3	3	6	10	6	3	2
35	Violent deaths (excluding suicide).....	259	12	19	7	13	14	16	15	24	30	8	6	8
36	Suicide.....	68	29	21	21	11	21	19	30	22	20	29	16	20
	All other causes.....	2,707	5	4	8	6	8	3	5	3	8	8	6	4
			250	231	210	233	254	199	197	216	218	237	200	262

¹ Excluding premature birth.

DEATHS OF INFANTS, BY DAYS, WEEKS, AND MONTHS.

TABLE 8.—DEATHS (EXCLUSIVE OF STILLBIRTHS) FROM IMPORTANT CAUSES, FOR CERTAIN SUBDIVISIONS OF THE FIRST YEAR OF LIFE, FOR THE REGISTRATION AREA, REGISTRATION STATES, AND CITIES OF 100,000 POPULATION OR OVER IN 1910: 1912.

[The cities included in this table are arranged alphabetically by states.]

Abridged Int. List No.	AREA AND CAUSE OF DEATH.	Total deaths under 1 year of age.	DEATHS AT AGE OF—													
			Less than 1 day.	1 day.	2 days.	3 to 6 days.	Less than 1 week.	1 week.	2 weeks.	3 weeks but less than 1 month.	Less than 1 month.	1 month.	2 months.	3 to 5 months.	6 to 8 months.	9 to 11 months.
SUMMARY.																
THE REGISTRATION AREA.																
All causes.....		147,455	19,147	7,400	5,070	10,404	42,021	9,452	6,913	5,582	63,968	14,218	11,637	25,347	18,136	14,149
5	Measles.....	1,070	1	1	1	1	2	15	12	14	43	36	29	121	332	509
6	Scarlet fever.....	215	1	1	1	2	5	7	5	8	25	7	6	33	49	95
7	Whooping cough.....	3,201	1	1	1	8	10	18	80	140	248	470	409	799	682	593
8	Diphtheria and croup.....	853	1	5	11	22	26	20	15	33	50	42	120	206	352	74
9	Influenza.....	493	2	1	1	10	14	19	18	39	59	60	58	120	92	74
(12)	Dysentery.....	499	1	1	1	5	6	5	9	15	35	36	53	138	125	112
(12)	Erysipelas.....	746	1	1	1	118	140	219	25	69	186	185	77	145	108	45
(37)	Tetanus.....	413	4	4	14	118	140	219	25	9	398	8	1	4	4	23
13	Tuberculosis of the lungs.....	856	4	2	5	8	14	14	11	14	56	56	70	242	229	203
14	Tuberculous meningitis.....	1,086	4	2	1	4	2	12	10	11	35	44	47	236	346	318
15	Other forms of tuberculosis.....	422	2	1	1	4	7	12	5	6	30	41	42	134	87	88
(37)	Syphilis.....	1,724	98	54	21	71	247	143	139	114	640	343	257	292	311	367
17	Meningitis.....	1,768	7	17	51	76	87	46	35	244	160	136	441	420	367	186
(37)	Convulsions.....	3,292	128	170	222	498	1,018	351	214	172	1,755	333	270	437	311	183
19	Organic diseases of the heart.....	776	70	34	51	98	253	64	50	38	405	89	62	117	70	43
20	Acute bronchitis.....	3,780	5	11	32	116	164	207	250	233	854	600	438	798	574	366
22	Pneumonia.....	7,579	31	36	77	247	391	361	339	277	1,368	885	693	1,733	1,550	1,300
(23)	Bronchopneumonia.....	12,030	27	50	79	280	486	486	565	489	1,976	1,413	1,124	2,868	2,501	2,158
24	Diseases of the stomach.....	2,937	6	13	42	174	235	207	187	162	791	474	403	689	364	216
25	Diarrhea and enteritis.....	34,601	25	89	94	498	677	1,012	1,203	1,153	4,045	3,908	4,069	10,358	7,139	5,032
(33)	Malformations.....	8,112	1,605	889	717	1,419	4,680	2,917	457	308	6,312	553	344	484	298	151
(33)	Premature birth.....	25,139	11,756	3,689	1,815	2,684	19,954	2,178	1,180	692	24,004	705	214	165	40	11
(33, 37)	Congenital debility.....	19,026	2,469	1,203	921	2,161	6,757	1,807	1,275	965	10,804	2,460	1,802	2,619	897	444
(37)	Injuries at birth.....	4,712	2,254	732	524	810	4,320	254	70	31	4,675	28	9	9	9	9
35	External causes.....	1,725	116	68	45	124	353	78	53	77	561	198	170	335	213	248
38	Diseases ill-defined or unknown.....	2,983	380	206	129	305	1,020	246	187	98	1,501	277	162	270	117	56
	All other causes.....	8,067	160	160	255	679	1,254	672	486	398	2,810	799	650	1,549	1,240	1,019
REGISTRATION STATES. ¹																
All causes.....		182,796	17,595	6,796	4,626	9,302	38,319	8,383	6,256	5,080	58,038	12,787	10,456	22,688	16,198	12,629
5	Measles.....	1,020	1	1	1	1	2	15	11	13	41	35	28	114	315	487
6	Scarlet fever.....	189	1	1	1	2	5	6	4	7	22	7	6	30	44	80
7	Whooping cough.....	2,942	1	1	1	8	10	16	71	132	229	438	372	742	625	536
8	Diphtheria and croup.....	757	1	5	4	9	19	25	17	12	73	44	33	109	185	313
9	Influenza.....	448	2	1	1	9	13	17	15	38	83	56	51	108	84	66
(12)	Dysentery.....	419	1	1	1	4	5	5	5	11	26	31	46	117	111	88
(12)	Erysipelas.....	698	1	1	11	12	34	64	63	173	172	70	140	100	43	43
(37)	Tetanus.....	250	2	3	12	65	82	129	20	4	235	7	1	2	4	1
13	Tuberculosis of the lungs.....	800	4	2	5	7	18	14	9	12	58	52	63	229	215	188
14	Tuberculous meningitis.....	1,009	1	1	1	2	12	9	11	34	42	44	278	316	295	
15	Other forms of tuberculosis.....	391	2	1	4	7	12	5	6	30	37	37	126	80	81	
(37)	Syphilis.....	1,492	88	53	20	56	217	126	128	102	573	300	217	246	100	56
17	Meningitis.....	1,616	7	17	47	72	79	43	34	228	149	123	398	380	338	
(37)	Convulsions.....	3,059	119	161	207	471	958	314	204	165	1,641	310	252	408	286	162
19	Organic diseases of the heart.....	730	64	32	49	91	236	60	47	36	379	82	61	113	66	29
20	Acute bronchitis.....	3,529	3	11	30	107	151	191	242	223	807	573	408	746	547	448
22	Pneumonia.....	6,621	25	27	64	195	311	309	295	243	1,158	786	605	1,580	1,346	1,146
(23)	Bronchopneumonia.....	10,721	25	42	75	247	389	438	507	419	1,753	1,268	995	2,523	2,239	1,943
24	Diseases of the stomach.....	2,741	6	12	36	163	217	199	179	152	747	449	375	632	343	195
25	Diarrhea and enteritis.....	30,089	18	40	80	402	540	829	1,011	1,002	3,382	3,353	3,577	9,080	6,296	4,401
(33)	Malformations.....	7,548	1,499	833	679	1,308	4,819	845	432	284	5,880	516	320	447	250	135
(33)	Premature birth.....	23,020	10,787	3,396	1,639	2,447	18,269	1,991	1,097	644	22,001	633	195	146	36	9
(33, 37)	Congenital debility.....	17,846	2,264	1,093	847	1,903	6,107	1,578	1,157	904	9,746	2,271	1,675	2,444	820	390
(37)	Injuries at birth.....	4,324	2,081	682	469	737	3,969	234	60	27	4,290	26	8	8	8	8
35	External causes.....	1,561	100	56	42	111	309	70	47	75	501	178	162	303	194	223
38	Diseases ill-defined or unknown.....	2,162	357	193	121	283	954	220	129	93	1,396	250	140	220	94	52
	All other causes.....	7,314	144	144	225	613	1,126	615	448	368	2,557	722	592	1,397	1,122	924
CITIES IN REGISTRATION STATES. ¹																
All causes.....		76,857	9,137	3,719	2,503	4,901	20,260	4,393	3,547	2,906	31,106	7,559	6,303	13,870	10,111	7,908
5	Measles.....	725	1	1	1	1	1	9	5	5	20	14	14	78	239	360
6	Scarlet fever.....	112	1	1	1	1	1	3	3	4	8	5	4	11	25	59
7	Whooping cough.....	1,250	1	1	1	2	4	3	19	45	71	184	134	318	295	248
8	Diphtheria and croup.....	398	1	1	1	3	4	5	8	3	20	17	9	48	119	185
9	Influenza.....	168	1	1	1	2	2	6	4	7	19	16	16	47	37	33
(12)	Dysentery.....	180	1	1	1	1	1	3	5	5	9	16	18	47	53	37
(12)	Erysipelas.....	431	1	1	1	6	6	24	40	45	115	109	39	83	62	23
(37)	Tetanus.....	125	2	2	8	30	42	59	11	4	116	5	1	1	2	1
13	Tuberculosis of the lungs.....	424	3	1	2	4	10	6	5	7	28	29	33	123	115	96
14	Tuberculous meningitis.....	681	1	1	1	1	1	5	4	7	17	20	27	184	219	214
15	Other forms of tuberculosis.....	224	1	1	1	2	2	4	1	3	10	18	25	67	46	58
(37)	Syphilis.....	1,191	62	46	16	44	168	98	102	80	448	241	173	202	83	44
17	Meningitis.....	822	3	7	22	32	33	24	15	104	62	60	205	203	188	
(37)	Convulsions.....	1,575	47	75	93	216	431	152	112	87	782	164	121	244	171	93
19	Organic diseases of the heart.....	374	34	17	23	38	112	33	20	23	188	41	32	56	37	20
20	Acute bronchitis.....	2,219	1	8	16	69	94	125	157	147	523	364	244	470	345	273
22	Pneumonia.....	3,573	7	17	29	97	150	143	137	105	535	386	308	853	800	696
(23)	Bronchopneumonia.....	7,236	19	28	43											

MORTALITY STATISTICS.

TABLE 8.—DEATHS (EXCLUSIVE OF STILLBIRTHS) FROM IMPORTANT CAUSES, FOR CERTAIN SUBDIVISIONS OF THE FIRST YEAR OF LIFE, FOR THE REGISTRATION AREA, REGISTRATION STATES, AND CITIES OF 100,000 POPULATION OR OVER IN 1910: 1912—Continued.

[The cities included in this table are arranged alphabetically by states.]

Abridged Int. List No.	AREA AND CAUSE OF DEATH.	Total deaths under 1 year of age.	DEATHS AT AGE OF—													
			Less than 1 day.	1 day.	2 days.	3 to 6 days.	Less than 1 week.	1 week.	2 weeks.	3 weeks but less than 1 month.	Less than 1 month.	1 month.	2 months.	3 to 5 months.	6 to 8 months.	9 to 11 months.
SUMMARY—Continued.																
RURAL PART OF REGISTRATION STATES.		55,939	8,458	3,077	2,123	4,401	18,059	3,990	2,709	2,174	26,932	5,228	4,153	8,818	6,087	4,721
	All causes.....															
5	Measles.....	295	1			2	1	6	6	8	21	21	14	36	76	127
6	Scarlet fever.....	77	1	1		2	4	6	1	3	14	2	2	19	21	21
7	Whooping cough.....	1,692				6	15	13	52	87	158	238	424	330	288	288
8	Diphtheria and croup.....	359	1	5	3	6	20	9	9	31	64	40	35	61	68	128
9	Influenza.....	280	1	1	1	8	11	11	11	6	17	15	28	70	58	51
(12)	Dysentery.....	239	1			4	5	4	24	18	58	63	31	57	38	20
(12)	Erysipelas.....	267				5	5	6	10	24	119	2	1	2		
(37)	Tetanus.....	125		1	4	35	40	70	9		119	2	30	106	100	92
13	Tuberculosis of the lungs.....	376	1	1	3	3	8	8	4	5	25	30	17	94	97	81
14	Tuberculous meningitis.....	328	1			1	1	7	4	3	17	22	12	59	34	23
15	Other forms of tuberculosis.....	167				3	5	8	4	5	20	59	44	44	17	12
(37)	Syphilis.....	301	26	7	1	12	49	28	26	22	125	59	44	44	17	12
17	Meningitis.....	794	1	4	10	25	40	46	19	19	124	87	63	193	177	150
(37)	Convulsions.....	1,484	72	86	114	255	527	162	92	78	859	146	131	164	115	69
19	Organic diseases of the heart.....	356	30	15	26	53	124	27	13	191	41	29	57	29	29	9
20	Acute bronchitis.....	1,810	2	3	14	38	57	66	85	76	284	209	164	276	202	175
22	Pneumonia.....	3,048	18	10	35	98	161	166	158	138	623	400	302	727	546	450
(23)	Bronchopneumonia.....	3,485	6	14	32	91	143	181	180	152	656	444	336	529	674	546
24	Diseases of the stomach.....	1,529	3	7	20	101	131	123	113	82	449	256	191	333	190	110
25	Diarrhea and enteritis.....	10,428	8	18	42	186	254	334	381	366	1,335	1,095	1,155	3,075	2,197	1,571
(33)	Malformations.....	3,550	745	409	326	604	2,084	397	197	136	2,814	241	128	195	115	57
(33)	Premature birth.....	10,290	5,133	1,464	680	1,054	8,381	877	416	222	9,896	247	71	58	14	4
(33, 37)	Congenital debility.....	7,367	1,100	507	408	921	2,936	793	525	370	4,624	847	602	863	296	135
(37)	Injuries at birth.....	1,725	839	278	179	293	1,589	93	23	11	1,716	7	2			
35	External causes.....	811	39	26	21	60	146	39	17	39	241	99	101	165	98	107
38	Diseases ill-defined or unknown.....	1,833	303	149	100	255	807	194	112	84	1,197	216	120	193	68	39
	All other causes.....	3,423	76	70	99	283	528	301	211	192	1,232	346	282	658	482	423
REGISTRATION CITIES IN OTHER STATES.		14,659	1,552	604	444	1,102	3,702	1,069	657	502	5,930	1,431	1,181	2,659	1,938	1,520
	All causes.....															
5	Measles.....	50						1	1	2	1	1	7	17	22	
6	Scarlet fever.....	26						1	1	3			3	5	15	
7	Whooping cough.....	259						2	9	8	19	32	37	57	57	
8	Diphtheria and croup.....	96			1	2	3	1	3	3	10	6	9	11	21	39
9	Influenza.....	45					1	1	3	1	6	4	7	12	8	8
(12)	Dysentery.....	80					1	1	4	4	9	5	7	21	14	24
(12)	Erysipelas.....	48						2	5	6	13	13	7	5	8	2
(37)	Tetanus.....	163	2	1	2	53	58	90	6	5	158	1	3	13	14	15
13	Tuberculosis of the lungs.....	56				1	1			2	3	4	7	13	14	15
14	Tuberculous meningitis.....	77							1		1	2	3	18	30	23
15	Other forms of tuberculosis.....	31									4	5	8	7	7	
(37)	Syphilis.....	232	10	1	1	15	27	17	11	12	67	43	40	46	22	14
17	Meningitis.....	152				4	4	8	3	1	16	11	13	43	40	29
(37)	Convulsions.....	233	9	9	15	27	60	37	10	7	114	23	18	29	25	24
19	Organic diseases of the heart.....	46	6	2	2	7	17	4	3	2	26	7	1	4	4	4
20	Acute bronchitis.....	201	2	2	9	13	16	8	10	47	27	30	52	27	13	18
22	Pneumonia.....	958	6	9	13	52	80	52	44	34	210	99	88	203	204	154
(23)	Bronchopneumonia.....	1,309	2	8	4	33	47	48	58	70	223	145	129	335	262	215
24	Diseases of the stomach.....	1,196		1	6	11	18	8	8	10	44	25	28	57	21	21
25	Diarrhea and enteritis.....	4,512	7	20	14	96	137	183	192	151	663	555	492	1,278	893	631
(33)	Malformations.....	1,564	106	56	38	111	311	72	25	24	432	37	24	37	18	16
(33)	Premature birth.....	2,119	969	293	176	247	1,685	187	83	48	2,003	72	19	19	4	2
(33, 37)	Congenital debility.....	1,680	205	113	74	258	650	229	118	61	1,058	189	127	175	77	54
(37)	Injuries at birth.....	388	173	50	55	73	351	20	10	4	385	2	1			
35	External causes.....	164	16	12	3	13	44	8	6	2	60	20	8	32	19	25
38	Diseases ill-defined or unknown.....	221	23	13	8	22	66	26	8	5	105	27	22	40	23	4
	All other causes.....	753	16	16	30	66	128	57	38	30	253	77	58	152	118	95
ALL REGISTRATION CITIES. ¹		91,516	10,689	4,323	2,947	6,003	23,962	5,462	4,204	3,408	37,036	8,990	7,484	16,529	12,049	9,428
	All causes.....															
5	Measles.....	775				1	1	9	6	6	22	15	15	85	256	382
6	Scarlet fever.....	138				1	1	4	5	5	11	5	4	14	30	74
7	Whooping cough.....	1,509	1		1	2	4	5	28	53	90	216	171	375	352	305
8	Diphtheria and croup.....	494			2	5	7	6	11	6	30	23	18	59	140	224
9	Influenza.....	213	1		2	3	7	7	8	8	25	20	23	59	45	41
(12)	Dysentery.....	260				1	1	1	7	9	18	21	25	68	67	61
(12)	Erysipelas.....	479				6	6	26	45	51	128	122	46	88	70	25
(37)	Tetanus.....	288	4	3	10	83	100	149	16	9	274	6	3	3	2	3
13	Tuberculosis of the lungs.....	480	3	1	2	5	11	6	5	9	31	33	40	136	129	111
14	Tuberculous meningitis.....	758				1	1	5	5	7	18	22	30	202	249	237
15	Other forms of tuberculosis.....	255				1	2	4	1	3	10	22	30	75	53	65
(37)	Syphilis.....	1,423	72	47	17	59	195	115	113	92	515	284	213	248	105	58
17	Meningitis.....	974		3	7	26	36	41	27	16	120	73	73	248	243	217
(37)	Convulsions.....	1,808	56	84	108	243	491	189	122	94	896	187	139	273	196	117
19	Organic diseases of the heart.....	420	40	19	25	45	129	37	23	25	214	48	33	60	41	24
20	Acute bronchitis.....	2,420	3	8	18	78	107	141	165	157	570	391	274	372	291	291
22	Pneumonia.....	4,531	13	26	42	149	230	195	181	139	745	485	391	1,056	1,004	850
(23)	Bronchopneumonia.....	8,545	21	36	47	189	293	305	385	337	1,320	969	788	2,029	1,827	1,612
24	Diseases of the stomach.....	1,408	3	6	22	73	104	84	74	80	342	218	212	356	174	106
25	Diarrhea and enteritis.....	24,173	17	42	52	312	423	678	822	787	2,710	2,813	2,914	7,283	4,992	3,461
(33)	Malformations.....	4,562	860	480	391	815	2,546	520	260	172	3,498	312	216	289	153	94
(33)	Premature birth.....	14,849	6,573	2,225	1,135	1,640	11,573	1,301	764	470	14,108	458	143			

DEATHS OF INFANTS, BY DAYS, WEEKS, AND MONTHS.

337

TABLE 8.—DEATHS (EXCLUSIVE OF STILLBIRTHS) FROM IMPORTANT CAUSES, FOR CERTAIN SUBDIVISIONS OF THE FIRST YEAR OF LIFE, FOR THE REGISTRATION AREA, REGISTRATION STATES, AND CITIES OF 100,000 POPULATION OR OVER IN 1910: 1912—Continued.

[The cities included in this table are arranged alphabetically by states.]

Abridged Int. List No.	AREA AND CAUSE OF DEATH.	Total deaths under 1 year of age.	DEATHS AT AGE OF—													
			Less than 1 day.	1 day.	2 days.	3 to 6 days.	Less than 1 week.	1 week.	2 weeks.	3 weeks but less than 1 month.	Less than 1 month.	1 month.	2 months.	3 to 5 months.	6 to 8 months.	9 to 11 months.
REGISTRATION STATES.																
CALIFORNIA.																
	All causes.....	3,941	567	217	160	304	1,248	264	198	158	1,868	407	298	635	399	334
5	Measles.....	27						1		1	2	2		4	7	12
6	Scarlet fever.....	2												1	1	1
7	Whooping cough.....	104			1		1		1	4	6	16	20	30	17	15
8	Diphtheria and croup.....	2									1				1	
9	Influenza.....	21			1		1	1	3	3	8		1	3	3	4
(12)	Dysentery.....	19								2	2	2	2	5	4	4
(12)	Erysipelas.....	18			1		1		3	3	7	4	1	4	1	1
(37)	Tetanus.....	5			2		2	3			5					
13	Tuberculosis of the lungs.....	38					1		1	1	3	3		10	8	11
14	Tuberculous meningitis.....	54						1		1	3	2	1	20	16	12
15	Other forms of tuberculosis.....	26									1	2	2	14	5	2
(37)	Syphilis.....	76	7	2	2	4	15	3	6	5	29	13	13	11	7	3
17	Meningitis.....	53			1		1	7	4	2	14	2	2	11	9	15
(37)	Convulsions.....	39	2	1	1	9	13	3	1	2	19	4	3	5	5	3
19	Organic diseases of the heart.....	25	5		2	1	8	2	1	3	14	4	2	3	1	1
20	Acute bronchitis.....	85			2		2	6	5	3	16	14	12	15	16	12
22	Pneumonia.....	218		1	5	9	15	13	6	12	46	26	17	54	40	35
(23)	Bronchopneumonia.....	306		2	3	12	17	14	17	12	60	50	29	69	43	55
24	Diseases of the stomach.....	93		1	1	7	8	7	4	6	25	12	11	31	6	8
25	Diarrhea and enteritis.....	809				15	16	24	38	32	110	125	111	232	139	92
(33)	Malformations.....	275	54	34	24	46	158	28	23	12	221	17	8	20	8	1
(33)	Premature birth.....	788	365	117	59	72	613	75	32	22	742	22	14	8	1	1
(33, 37)	Congenital debility.....	405	75	30	31	58	194	52	32	16	294	51	28	23	8	1
(37)	Injuries at birth.....	137	50	24	21	32	127	5	4	1	137					
35	External causes.....	55	4	3		8	15	1	3		19	7	1	4	12	12
38	Diseases ill-defined or unknown.....	6	1	1	1		3	1			4			1	1	
	All other causes.....	255	4	1	7	25	37	17	12	15	81	26	17	57	41	33
COLORADO.																
	All causes.....	1,500	249	67	60	118	494	105	59	62	720	151	104	230	160	135
5	Measles.....	2													1	1
6	Scarlet fever.....	7												3	1	2
7	Whooping cough.....	70						1	2	6	9	16	14	12	10	9
8	Diphtheria and croup.....	6						1			1			2	3	3
9	Influenza.....	7											1	4	1	1
(12)	Dysentery.....	5									1		1	2	1	
(12)	Erysipelas.....	8						3			3	2		1		2
(37)	Tetanus.....	4													1	2
13	Tuberculosis of the lungs.....	12												1	2	4
14	Tuberculous meningitis.....	12												1	5	4
15	Other forms of tuberculosis.....	2												1	1	1
(37)	Syphilis.....	18	1	2			3	1	3		7	4		1	5	4
17	Meningitis.....	31				2	2	2	2		6	4	2	9	4	6
(37)	Convulsions.....	10	1		1	6	8	1		1	10	3	1		1	7
19	Organic diseases of the heart.....	29	1	1	3	2	2		2		10	3	1		4	1
20	Acute bronchitis.....	63									14	2	5	7	10	9
22	Pneumonia.....	166	1		1	1	5	3	3	2	14	9	6	15	10	9
(23)	Bronchopneumonia.....	24		1	3	3	7	10	6		32	21	7	40	35	23
24	Diseases of the stomach.....	249				2	2	1		11	23	29	25	5	4	4
25	Diarrhea and enteritis.....	99	21	9	13	16	59	6	1	3	77	29	25	81	48	43
(33)	Malformations.....	297	166	33	20	33	252	14	1	8	167	6	3	8	4	1
(33)	Premature birth.....	248	89	13	15	36	103	25	25	14	290	31	16	2	11	5
(33, 37)	Congenital debility.....	29	14	6	1	6	27	1	1		167	31	16	18	11	
(37)	Injuries at birth.....	18			1		2	1			29					
35	External causes.....	2			1		1	2			4	5	3	1	4	1
38	Diseases ill-defined or unknown.....	2			1		1	1			1			1	1	1
	All other causes.....	78	5	1	3	8	17	7	1	5	30	6	8	11	15	8
CONNECTICUT.																
	All causes.....	3,431	411	222	102	218	953	201	168	125	1,447	320	262	621	451	330
5	Measles.....	30						1		1	2			3	13	12
6	Scarlet fever.....	4									1	1			2	2
7	Whooping cough.....	69							1	1	2	13	10	14	18	12
8	Diphtheria and croup.....	18									1	2		2	5	3
9	Influenza.....	17						1		1	2	1	4	6	3	3
(12)	Dysentery.....	12									2	2	1	2	5	2
(12)	Erysipelas.....	15									2			2	1	
(37)	Tetanus.....	6					3	2	4		5	5	1	2	1	1
13	Tuberculosis of the lungs.....	15	1			3	1	1		1	3	2		1	6	4
14	Tuberculous meningitis.....	33							1	1	2	1		9	7	12
15	Other forms of tuberculosis.....	12												5	4	3
(37)	Syphilis.....	25	1	1	1	1	4	2	3	1	10	4	2	6	6	3
17	Meningitis.....	51			1	2	3	3			3	6	2	21	12	7
(37)	Convulsions.....	87	3	2	2	9	16	9	7	3	35	9	5	24	12	2
19	Organic diseases of the heart.....	16		1	1	1	3		1	3	7	3	2	1	1	3
20	Acute bronchitis.....	88				3	3	8	7	4	22	16	8	17	14	11
22	Pneumonia.....	152				2	3	8	8	11	30	21	10	23	30	38
(23)	Bronchopneumonia.....	238		3		5	8	12	11	5	36	25	29	60	52	36
24	Diseases of the stomach.....	58				4	4	4	2	3	13	14	6	16	4	5
25	Diarrhea and enteritis.....	870			1	11	12	18	30	26	86	97	34	285	193	125
(33)	Malformations.....	147	21	24	11	24	80	24	4	4	112	6	12	8	6	3
(33)	Premature birth.....	549	213	117	41	60	431	44	38	12	525	18	4	2		
(33, 37)	Congenital debility.....	505	67	32	24	52	175	44	31	30	280	51	61	73	26	14
(37)	Injuries at birth.....	171	96	27	15	23	161	7	2	1	171					
35	External causes.....	42	3	3		3	9		2	2	13	7	2	7	2	8
38	Diseases ill-defined or unknown.....	29	3	6	1	1	11	2	1	4	18	2	1	5	2	1
	All other causes.....	172	3	5	4	14	26	14	13	7	60	16	17	29	32	18

MORTALITY STATISTICS.

TABLE 8.—DEATHS (EXCLUSIVE OF STILLBIRTHS) FROM IMPORTANT CAUSES, FOR CERTAIN SUBDIVISIONS OF THE FIRST YEAR OF LIFE, FOR THE REGISTRATION AREA, REGISTRATION STATES, AND CITIES OF 100,000 POPULATION OR OVER IN 1910: 1912—Continued.

[The cities included in this table are arranged alphabetically by states.]

Abridged Int. List No.	AREA AND CAUSE OF DEATH.	Total deaths under 1 year of age.	DEATHS AT AGE OF—													
			Less than 1 day.	1 day.	2 days.	3 to 6 days.	Less than 1 week.	1 week.	2 weeks.	3 weeks but less than 1 month.	Less than 1 month.	1 month.	2 months.	3 to 5 months.	6 to 8 months.	9 to 11 months.
REGISTRATION STATES—Continued.																
INDIANA.																
	All causes	5,308	790	349	222	436	1,797	392	239	206	2,634	457	356	831	572	458
5	Measles.....	8										1			3	4
6	Scarlet fever.....	4												2		1
7	Whooping cough.....	135						1	10	9	20	21	16	37	23	18
8	Diphtheria and croup.....	22						1	1	1	2	1	1	5	4	9
9	Influenza.....	27	1			1	2		2	1	5	2	2	7	6	7
(12)	Dysentery.....	38						1			2	2	4	12	11	7
(12)	Erysipelas.....	35						1			7	7	5	9	4	3
(37)	Tetanus.....	24	1	1	1	6	9	13			22	1			1	
13	Tuberculosis of the lungs.....	59						1	1		2	5	2	20	18	12
14	Tuberculous meningitis.....	51						3			4	1	5	17	11	13
15	Other forms of tuberculosis.....	40						1			3	4	3	13	10	7
(37)	Syphilis.....	49	1	4		2	7	4	2	2	15	11	7	9	3	4
17	Meningitis.....	52						5	4	1	11	3	3	18	9	8
(37)	Convulsions.....	35	4	8	6	7	25	4	2	1	32		2		1	2
19	Organic diseases of the heart.....	31	4		2	5	11	2	2		15	3	2		1	2
20	Acute bronchitis.....	95		1	1	8	10	3	6	5	24	15	14	15	12	15
22	Pneumonia.....	285	1	3	5	8	17	15	21	10	63	36	28	75	50	33
(23)	Bronchopneumonia.....	406	2	3	9	12	26	23	23	22	99	57	43	75	77	55
24	Diseases of the stomach.....	182	1	2		10	13	17	14	15	59	29	24	25	32	13
25	Diarrhea and enteritis.....	1,171		3	4	17	24	36	30	53	143	127	123	368	223	187
(33)	Malformations.....	454	89	63	42	95	289	46	24	19	378	22	14	20	13	7
(33)	Premature birth.....	1,107	537	156	77	120	890	106	44	27	1,067	26	10	2	2	
(33, 37)	Congenital debility.....	383	71	34	29	69	203	51	26	14	294	32	22	24	6	5
(37)	Injuries at birth.....	210	72	55	30	34	191	15		2	208		2			
35	External causes.....	109	1	5	5	10	21	9	5	9	44	19	9	18	12	7
38	Diseases ill-defined or unknown.....	17	1	5	3	3	12				13	2		1		
	All other causes.....	279	4	5	6	25	40	36	15	11	102	29	15	51	41	41
KENTUCKY (TOTAL).																
	All causes	5,238	935	240	167	394	1,736	399	223	176	2,534	520	351	814	561	458
5	Measles.....	13	1				1		1	1	3	4	1	2	1	2
6	Scarlet fever.....	5						1		1	2					
7	Whooping cough.....	164					4	1	4	7	16	22	23	49	27	27
8	Diphtheria and croup.....	126	1	4	2	5	12	11	3	5	31	11	11	21	19	33
9	Influenza.....	25		1			1	1	2	2	6	4	4	6	4	1
(12)	Dysentery.....	32								1	1	4	4	8	7	8
(12)	Erysipelas.....	29					1	1	1		3	9	5	7	4	1
(37)	Tetanus.....	18					4	1	13	1	18					
13	Tuberculosis of the lungs.....	76	1				1	2	4	1	9	3	6	22	18	18
14	Tuberculous meningitis.....	49								1	1	4	1	11	14	13
15	Other forms of tuberculosis.....	26						1	2	2	3	4	2	9	4	4
(37)	Syphilis.....	40	1	2	1	4	8	2	2	4	16	9	7	6		2
17	Meningitis.....	153	1			4	5	7	3	1	16	23	11	37	40	26
(37)	Convulsions.....	79	4	9	6	15	34	6	6	4	50	8	3	4	11	3
19	Organic diseases of the heart.....	12		1		1	2		1	2	5	1	3	2		
20	Acute bronchitis.....	96			2	2	4	2	5	4	15	16	13	19	22	11
22	Pneumonia.....	302	1	1	5	8	15	19	12	9	55	43	20	74	55	55
(23)	Bronchopneumonia.....	228			2	4	6	9	15	10	40	25	16	61	53	33
24	Diseases of the stomach.....	133		2	2	7	11	14	8	6	39	17	18	27	21	11
25	Diarrhea and enteritis.....	604	1	2	2	12	17	17	15	18	67	61	61	186	127	112
(33)	Malformations.....	207	55	15	13	32	115	31	6	10	162	12	6	13	7	7
(33)	Premature birth.....	1,004	589	99	60	98	846	70	35	22	973	21	5	5		
(33, 37)	Congenital debility.....	690	120	43	28	77	268	94	45	26	433	87	44	76	36	14
(37)	Injuries at birth.....	112	59	17	6	16	98	9	3	1	111	1				
35	External causes.....	111	6	2	2	6	16	7	4	5	32	14	17	24	11	13
38	Diseases ill-defined or unknown.....	560	93	39	26	64	222	32	32	23	329	33	40	65	26	17
	All other causes.....	344	2	3	9	30	44	27	16	11	98	44	30	78	52	42
KENTUCKY (WHITE).																
	All causes	4,486	846	213	141	342	1,542	348	197	154	2,241	437	288	683	457	380
5	Measles.....	11	1				1			1	2	4	1	2	1	1
6	Scarlet fever.....	4						1			1			2		
7	Whooping cough.....	134				3	3	1	4	6	14	15	18	38	22	24
8	Diphtheria and croup.....	116	1	4	1	4	10	11	3	4	28	11	8	20	17	32
9	Influenza.....	23		1			1		2	2	5	3	4	6	4	1
(12)	Dysentery.....	24								1	1	3	2	6	4	8
(12)	Erysipelas.....	29					1	1	1		3	9	5	7	4	1
(37)	Tetanus.....	16					3	12	1		16					
13	Tuberculosis of the lungs.....	58	1				1	3	1	2	8	3	5	16	14	12
14	Tuberculous meningitis.....	43								1	1	4	1	9	13	15
15	Other forms of tuberculosis.....	23						2	2	2	2	2	2	3	3	4
(37)	Syphilis.....	28	1			2	3	2	3	3	10	6	7	4		1
17	Meningitis.....	136	1			2	3	6	3	1	13	23	10	32	37	21
(37)	Convulsions.....	63	4	7	5	14	30	4	4	1	4	5	3	2	3	3
19	Organic diseases of the heart.....	12		1		1	2		1	1	5	1	3	2		
20	Acute bronchitis.....	70			1	1	2	1	5	3	11	12	11	13	16	7
22	Pneumonia.....	231	1	1	4	6	12	10	11	7	34	35	16	56	40	44
(23)	Bronchopneumonia.....	187			1	4	5	8	12	5	34	22	12	51	43	25
24	Diseases of the stomach.....	112		2	2	7	10	11	7	5	33	15	18	20	16	10
25	Diarrhea and enteritis.....	517	1	2	2	10	15	15	14	17	61	39	49	165	105	98
(33)	Malformations.....	192	51	13	12	31	107	31	6	10	154	9	4	11	6	7
(33)	Premature birth.....	909	535	91	54	83	768	67	31	19	855	17	4	3		
(33, 37)	Congenital debility.....	574	106	39	22	63	230	81	40	25	376	69	34	63	26	6
(37)	Injuries at birth.....	99	51	15	5	6	86	9	3	2	98	1				
35	External causes.....	87	5	2	2	6	15	5	2	5	27	12	13	17	8	10
38	Diseases ill-defined or unknown.....	493	86	33	22	57	198	43	26	20	287	74	35	59	22	16
	All other causes.....	295	1	3	7	24	35	26	16	8	85	37	24	69	46	34

DEATHS OF INFANTS, BY DAYS, WEEKS, AND MONTHS.

339

TABLE 8.—DEATHS (EXCLUSIVE OF STILLBIRTHS) FROM IMPORTANT CAUSES, FOR CERTAIN SUBDIVISIONS OF THE FIRST YEAR OF LIFE, FOR THE REGISTRATION AREA, REGISTRATION STATES, AND CITIES OF 100,000 POPULATION OR OVER IN 1910: 1912—Continued.

[The cities included in this table are arranged alphabetically by states.]

Abridged Int. List No.	AREA AND CAUSE OF DEATH.	Total deaths under 1 year of age.	DEATHS AT AGE OF—													
			Less than 1 day.	1 day.	2 days.	3 to 6 days.	Less than 1 week.	1 week.	2 weeks.	3 weeks but less than 1 month.	Less than 1 month.	1 month.	2 months.	3 to 5 months.	6 to 8 months.	9 to 11 months.
REGISTRATION STATES—Continued.																
KENTUCKY (COLORED).																
	All causes.....	752	89	27	26	52	194	51	26	22	293	83	63	131	104	78
5	Measles.....	2							1		1					1
6	Scarlet fever.....	1								1	1					
7	Whooping cough.....	30			1	1	1				2	4	5	11	5	3
8	Diphtheria and croup.....	10			1	1	2			1	3		3	1	2	1
9	Influenza.....	2						1			1	1				
(12)	Dysentery.....	8									1	1	2	2	3	
(12)	Erysipelas.....	2														
(37)	Tetanus.....	2				1	1	1			2					
13	Tuberculosis of the lungs.....	18						1			1		1	6	4	6
14	Tuberculous meningitis.....	6												2	1	3
15	Other forms of tuberculosis.....	3						1			1			1	1	
(37)	Syphilis.....	12		2	1	2	5			1	6	3		2		1
17	Meningitis.....	17				2	2	1			3		1	5	3	5
(37)	Convulsions.....	16		2	1	1	4	2	2		9	2	2		3	
19	Organic diseases of the heart.....															
20	Acute bronchitis.....	26			1	1	2	1		1	4	4	2	6	6	4
22	Pneumonia.....	71			1	2	3	9	1	2	15	8	4	18	15	11
(23)	Bronchopneumonia.....	41			1		1	1	3	1	6	3	4	10	10	8
24	Diseases of the stomach.....	21		1			1	3	1	1	6	2		7	5	1
25	Diarrhea and enteritis.....	87				2	2	2	1	1	6	12	12	21	22	14
(33)	Malformations.....	15	4	2	1	1	8				8	3	1	2	1	
(33)	Premature birth.....	95	54	8	6	10	78	3	4	3	88	4	1	2		
(33, 37)	Congenital debility.....	116	14	4	6	14	38	13	5	1	57	18	10	13	10	8
(37)	Injuries at birth.....	13	8	2	1	1	12			1	13					
35	External causes.....	24	1				1	2	2		5	2	4	7	3	3
38	Diseases ill-defined or unknown.....	67	7	6	4	7	24	9	6	3	42	9	5	6	4	1
	All other causes.....	49	1		2	6	9	1		3	13	7	6	9	6	8
MAINE.																
	All causes.....	1,728	125	184	62	156	527	92	64	54	737	180	146	334	187	144
5	Measles.....	15						1	1		2	1		2	5	5
6	Scarlet fever.....	3	1				1				1			1	1	1
7	Whooping cough.....	41								1	1	9	3	9	9	10
8	Diphtheria and croup.....	10		1			1	1			2		1	1	1	5
9	Influenza.....	10								2	2	3		2	2	1
(12)	Dysentery.....	5									2			1	2	1
(12)	Erysipelas.....	4				1	1					2	1	1	2	
(37)	Tetanus.....	9									1	2	1			
13	Tuberculosis of the lungs.....	9											1	5	1	2
14	Tuberculous meningitis.....	14										1	2	3	3	5
15	Other forms of tuberculosis.....	10				1	1	1			2	2	2	4	2	
(37)	Syphilis.....	7		2			2	1		1	4	1	1	1		
17	Meningitis.....	38					1	1		1	1	3	4	12	9	9
(37)	Convulsions.....	26		4	1	7	12	1	1		15	3	1	6	1	1
19	Organic diseases of the heart.....	9			1	2	3			1	5			1	2	1
20	Acute bronchitis.....	55					1	3	5	9	12	4	4	14	9	7
22	Pneumonia.....	147			1	4	5	4	7	4	20	18	15	45	26	23
(23)	Bronchopneumonia.....	76		1			1	2	3	1	7	4	4	12	10	16
24	Diseases of the stomach.....	49			4		4	2	1	2	7	10	6	15	5	6
25	Diarrhea and enteritis.....	278				1	1	7	7	5	19	38	31	106	46	38
(33)	Malformations.....	72	9	18	4	13	44	7	3	3	57	6	3	2	4	
(33)	Premature birth.....	274	77	86	19	34	216	27	14	5	262	8	1	3		
(33, 37)	Congenital debility.....	330	25	38	20	46	129	21	15	14	179	40	36	55	16	4
(37)	Injuries at birth.....	52	9	20	8	11	48	1	1		50	2				
35	External causes.....	16	1	1	2	4	4				4	1	2	6	3	2
38	Diseases ill-defined or unknown.....	54	2	10	2	7	21	6	1	3	31	5	6	8	2	2
	All other causes.....	124	2	3	5	23	33	11	7	5	56	11	15	23	11	8
MARYLAND (TOTAL).																
	All causes.....	3,979	451	127	94	222	894	217	190	161	1,462	464	387	820	512	334
5	Measles.....	8												2	4	4
6	Scarlet fever.....	2										1	2		1	1
7	Whooping cough.....	85						1	2		3	10	11	26	24	11
8	Diphtheria and croup.....	10				1	1				2			3	3	3
9	Influenza.....	11							1		1	2		4	4	3
(12)	Dysentery.....	9												3	3	2
(12)	Erysipelas.....	17					1	1						3	3	2
(37)	Tetanus.....	20			1	5	6	9	3		3	4	2	1	4	2
13	Tuberculosis of the lungs.....	23						2			18	1		1	2	4
14	Tuberculous meningitis.....	24									3	3	3	8	2	11
15	Other forms of tuberculosis.....	6										1		1	1	1
(37)	Syphilis.....	104	8	1		2	11	7	14	11	43	32	16	8	5	15
17	Meningitis.....	61					3	3	3	8	8	2	2	23	11	8
(37)	Convulsions.....	120	2	1	5	23	31	15	6	8	60	10	6	22	14	1
19	Organic diseases of the heart.....	19	3	1		2	2		1	1	9	1	5	1	2	1
20	Acute bronchitis.....	99				2	6	4	5	9	20	19	13	21	13	13
22	Pneumonia.....	171			1	3	5	5	8	8	26	17	10	49	45	24
(23)	Bronchopneumonia.....	280	1			5	6	15	8	8	36	40	32	82	51	48
24	Diseases of the stomach.....	68				3	3	2	7	5	17	8	8	18	12	5
25	Diarrhea and enteritis.....	956	41	16	2	7	9	13	20	38	80	91	125	309	226	125
(33)	Malformations.....	160	41	16	12	23	92	15	9	4	120	15	10	9	5	1
(33)	Premature birth.....	526	258	65	29	58	410	48	31	9	498	14	6	7	1	1
(33, 37)	Congenital debility.....	784	66	21	28	45	160	44	49	42	295	149	104	161	54	21
(37)	Injuries at birth.....	87	50	8	5	15	78	8	1		87					
35	External causes.....	42	3	1	1	4	9	1	2		14	4	7	7	3	7
38	Diseases ill-defined or unknown.....	104	17	9	6	8	40	13	8	3	64	9	7	18	3	3
	All other causes.....	174	2	3	4	15	24	12	12	6	54	28	15	31	23	28

MORTALITY STATISTICS.

TABLE 8.—DEATHS (EXCLUSIVE OF STILLBIRTHS) FROM IMPORTANT CAUSES, FOR CERTAIN SUBDIVISIONS OF THE FIRST YEAR OF LIFE, FOR THE REGISTRATION AREA, REGISTRATION STATES, AND CITIES OF 100,000 POPULATION OR OVER IN 1910: 1912—Continued.

[The cities included in this table are arranged alphabetically by states.]

Abridged Int. List No.	AREA AND CAUSE OF DEATH.	Total deaths under 1 year of age.	DEATHS AT AGE OF—													
			Less than 1 day.	1 day.	2 days.	3 to 6 days.	Less than 1 week.	1 week.	2 weeks.	3 weeks but less than 1 month.	Less than 1 month.	1 month.	2 months.	3 to 5 months.	6 to 8 months.	9 to 11 months.
REGISTRATION STATES—Continued.																
MARYLAND (WHITE).																
	All causes.....	2,866	366	93	68	150	677	153	144	121	1,095	351	270	568	347	235
5	Measles.....	6														
6	Scarlet fever.....	2														
7	Whooping cough.....	46							1	2	3	8	7	9	11	8
8	Diphtheria and croup.....	8							1		1	2		2		3
9	Influenza.....	6										2	1	2	1	
(12)	Dysentery.....	5												1	2	2
(12)	Erysipelas.....	16												1	2	2
(37)	Tetanus.....	15			1	3	4	8	2	1	3	3	2	2	4	2
13	Tuberculosis of the lungs.....	15												1		2
14	Tuberculous meningitis.....	19												6	4	8
15	Other forms of tuberculosis.....	3												1		
(37)	Syphilis.....	68	3				3	5	9	9	1	25	11	4	2	
17	Meningitis.....	56												21	11	15
(37)	Convulsions.....	79	1	1	5	12	19	10	4	6	39	7	5	15	10	3
19	Organic diseases of the heart.....	13	3			2	5	2	1	2	8		2	1	1	1
20	Acute bronchitis.....	67				2	2	3	5	7	17	12	10	14	7	7
22	Pneumonia.....	108		1	1	3	5	4	6	6	21	10	6	31	25	15
(23)	Bronchopneumonia.....	174				4	4	8	6	5	23	32	14	46	30	29
24	Diseases of the stomach.....	46				3	3	2	5	3	13	5	5	12	7	3
25	Diarrhea and enteritis.....	708			1	1	2	7	18	26	53	65	88	230	175	97
(33)	Malformations.....	142	39	14	9	20	82	12	7	4	105	15	8	9	4	1
(33)	Premature birth.....	421	217	50	19	47	333	35	25	5	398	10	5	7	1	
(33, 37)	Congenital debility.....	581	49	13	19	28	109	35	36	34	214	128	84	114	29	12
(37)	Injuries at birth.....	76	45	7	5	11	68	7	1		76					
35	External causes.....	28	1	1	1	2	5	1	1	1	8	1	5	6	3	5
38	Diseases ill-defined or unknown.....	34	7	4	3	1	15	4	3	3	25	1	3	5		
	All other causes.....	124	1	2	4	10	17	9	9	4	39	20	9	21	18	17
MARYLAND (COLORED).																
	All causes.....	1,113	85	34	26	72	217	64	46	40	367	113	117	252	165	99
5	Measles.....	2														
6	Scarlet fever.....															
7	Whooping cough.....	39														
8	Diphtheria and croup.....	2				1	1				1	2	4	17	13	3
9	Influenza.....	5									1			1	3	
(12)	Dysentery.....	4									1			2	1	1
(12)	Erysipelas.....	1												1		
(37)	Tetanus.....	5				2	2	1	1		4	1				
13	Tuberculosis of the lungs.....	8									1	2	1	1	1	2
14	Tuberculous meningitis.....	5									1			1	1	3
15	Other forms of tuberculosis.....	3														1
(37)	Syphilis.....	36	5	1		2	8	2	5	2	17	7	5	4	3	
17	Meningitis.....	5									2		1	2		
(37)	Convulsions.....	41	1			11	12	5	2	2	21	3	1	7	4	5
19	Organic diseases of the heart.....	6		1			1				1	1	3	1	1	
20	Acute bronchitis.....	32									3	7	3	7	6	6
22	Pneumonia.....	63									5	7	4	18	20	9
(23)	Bronchopneumonia.....	115	1			1	2	7	2	2	13	8	18	36	21	19
24	Diseases of the stomach.....	22									4	3	3	5	5	2
25	Diarrhea and enteritis.....	248			1	6	7	6	2	12	27	26	37	79	51	28
(33)	Malformations.....	18	2	2	3	3	10	3	2		15	2	2			
(33)	Premature birth.....	105	41	15	10	11	77	13	6	4	100	4	1			
(33, 37)	Congenital debility.....	203	17	8	9	17	51	9	13	8	81	21	20	47	25	9
(37)	Injuries at birth.....	11	5	1		4	10	1			11					
35	External causes.....	14	2			2	4			1	6	3	2	1		2
38	Diseases ill-defined or unknown.....	70	10	5	3	7	25	9	5		39	8	4	13	3	3
	All other causes.....	50	1	1		5	7	3	3	2	15	8	6	10	5	6
MASSACHUSETTS.																
	All causes.....	10,360	1,251	501	319	672	2,743	523	465	347	4,078	1,010	868	1,946	1,389	1,069
5	Measles.....	117								1	3	2	2	14	36	60
6	Scarlet fever.....	9												2	2	4
7	Whooping cough.....	200							1	1	7	9	37	21	48	39
8	Diphtheria and croup.....	38									3	2	2	7	8	16
9	Influenza.....	24	1				1	1	2		4	2	5	5	5	3
(12)	Dysentery.....	31										3	3	12	7	6
(12)	Erysipelas.....	46												10	7	2
(37)	Tetanus.....	4			1		1	1			11	12	4		1	
13	Tuberculosis of the lungs.....	55	1				1	1			2	5	3	18	15	12
14	Tuberculous meningitis.....	96				1	1	1	1		3	6	6	27	23	31
15	Other forms of tuberculosis.....	32				1	1	1			2	2	2	5	13	8
(37)	Syphilis.....	96	2	5	1	4	12	7	4	7	30	16	16	19	9	6
17	Meningitis.....	137		1	1	1	3	6	3	6	18	10	11	25	42	31
(37)	Convulsions.....	137	2	8	10	23	43	8	9	6	66	10	13	23	12	13
19	Organic diseases of the heart.....	62	4	3		5	16	5	6	1	28	5	8	9	7	5
20	Acute bronchitis.....	289		1	1	5	7	9	13	13	42	53	40	70	44	40
22	Pneumonia.....	605	1	3	4	13	21	20	22	21	84	63	46	146	155	111
(23)	Bronchopneumonia.....	730		1	3	10	14	22	37	20	93	71	64	184	155	163
24	Diseases of the stomach.....	175	1		3	13	17	10	10	10	47	26	23	51	17	11
25	Diarrhea and enteritis.....	2,872	1		4	28	33	55	78	102	268	333	354	985	594	388
(33)	Malformations.....	628	102	55	43	104	304	83	40	27	454	57	37	43	24	13
(33)	Premature birth.....	1,591	710	239	119	176	1,244	116	85	53	1,498	63	21	8		1
(33, 37)	Congenital debility.....	1,164	176	84	54	155	469	114	74	42	699	146	112	132	47	28
(37)	Injuries at birth.....	414	222	73	40	58	393	11	6	1	411	2	1			
35	External causes.....	112	3		3	9	21	3	2	7	33	12	10	23	19	15
38	Diseases ill-defined or unknown.....	90	12	8	3	8	31	6	7		44	11	6	13	12	4
	All other causes.....	606	13	14	25	58	110	39	56	18	223	61	57	119	87	59

DEATHS OF INFANTS, BY DAYS, WEEKS, AND MONTHS.

TABLE 8.—DEATHS (EXCLUSIVE OF STILLBIRTHS) FROM IMPORTANT CAUSES, FOR CERTAIN SUBDIVISIONS OF THE FIRST YEAR OF LIFE, FOR THE REGISTRATION AREA, REGISTRATION STATES, AND CITIES OF 100,000 POPULATION OR OVER IN 1910: 1912—Continued.

[The cities included in this table are arranged alphabetically by states.]

Abridged Int. List No.	AREA AND CAUSE OF DEATH.	Total deaths under 1 year of age.	DEATHS AT AGE OF—													
			Less than 1 day.	1 day.	2 days.	3 to 6 days.	Less than 1 week.	1 week.	2 weeks.	3 weeks but less than 1 month.	Less than 1 month.	1 month.	2 months.	3 to 5 months.	6 to 8 months.	9 to 11 months.
REGISTRATION STATES—Continued.																
MICHIGAN.																
	All causes.....	6,926	1,031	341	260	539	2,191	514	387	270	3,312	687	547	1,092	759	529
5	Measles.....	29						1			1	2		1	11	14
6	Scarlet fever.....	14						1			3			3	5	2
7	Whooping cough.....	152							1		1	1		1	2	8
8	Diphtheria and croup.....	15				1	1				12	25	20	35	33	27
9	Influenza.....	20									1	1	2	1	2	8
(12)	Dysentery.....	24									3	3	1	4	5	3
(12)	Erysipelas.....	32				1	1				4	3	3	5	7	3
(37)	Tetanus.....	3			1			3	2	4	9	11	3	3	6	
13	Tuberculosis of the lungs.....	23		1			1	1	1		3	3				3
14	Tuberculous meningitis.....	21					1				1	2	1	6	12	3
15	Other forms of tuberculosis.....	10						1			2			6	9	3
(37)	Syphilis.....	57	5			2	7	6	5	3	1	1	3	5	7	1
17	Meningitis.....	83				3	3	4	1	2	21	14	5	10	15	23
(37)	Convulsions.....	317	18	14	21	46	94	44	21	21	10	7	6	22	39	19
19	Organic diseases of the heart.....	61						5			36	8	1	11	5	
20	Acute bronchitis.....	220	7	5	7	9	28	7	2	1	38	8	1	11	5	
22	Pneumonia.....	267				9	9	7	12	10	38	40	27	55	37	23
(23)	Bronchopneumonia.....	445	3		4	9	13	12	19	13	57	33	22	54	51	50
24	Diseases of the stomach.....	235	2	1	1	12	19	22	11	19	71	64	33	105	103	69
25	Diarrhea and enteritis.....	1,149	1	4	1	13	17	20	11	14	62	46	38	46	32	11
(33)	Malformations.....	405	100	50	43	63	34	40	45	46	165	113	141	346	232	152
(33)	Premature birth.....	1,178	585	146	75	134	256	38	12	15	321	27	13	19	13	12
(33, 37)	Constitutional debility.....	1,273	171	71	55	124	421	119	50	15	1,124	34	9	11		
(37)	Injuries at birth.....	184	92	24	21	39	176	4	4	4	693	168	129	192	58	33
35	External causes.....	76	7	1	1	10	19	3	2	6	184					
38	Diseases ill-defined or unknown.....	113	25	11	7	11	54	6	5	5	30	7	16	11	5	7
	All other causes.....	520	18	12	17	50	97	55	39	19	210	42	38	96	69	65
MINNESOTA.																
	All causes.....	3,650	725	207	154	327	1,413	290	175	166	2,044	337	249	502	305	213
5	Measles.....	7									1	1		1	1	4
6	Scarlet fever.....	5									1			1	1	2
7	Whooping cough.....	132				1					16	28	20	30	30	8
8	Diphtheria and croup.....	12						1	5	10	2	3		4	2	1
9	Influenza.....	6									2			2	3	
(12)	Dysentery.....	19											1	2	2	
(12)	Erysipelas.....	14									2	1	2	1	2	2
(37)	Tetanus.....	14			1						2	3	1	7	6	
13	Tuberculosis of the lungs.....	21				3	4	10			14					8
14	Tuberculous meningitis.....	39						2	1	1	4	1	2	6	16	10
15	Other forms of tuberculosis.....	7				1	1	1		1	3		1	3		
(37)	Syphilis.....	40	4	2	1	2	9	4	4	4	17	4	6	7	4	2
17	Meningitis.....	31						4	1	1	6	1	3	9	4	8
(37)	Convulsions.....	134	7	1	12	20	40	23	8	6	77	22	6	15	13	2
19	Organic diseases of the heart.....	10						2			4	2	2	2		
20	Acute bronchitis.....	66			1	1	2	1	2	5	13	10	10	18	9	6
22	Pneumonia.....	114				3	5	1	2	5	22	11	12	32	18	19
(23)	Bronchopneumonia.....	303			6	14	22	15	16	15	68	42	38	74	47	34
24	Diseases of the stomach.....	71			2	6	8	5	6	5	24	14	10	11	6	6
25	Diarrhea and enteritis.....	531			2	13	15	32	28	32	107	83	63	147	78	53
(33)	Malformations.....	277	61	24	25	57	167	22	14	13	216	20	12	20	6	3
(33)	Premature birth.....	797	456	95	40	70	661	59	29	19	768	16	6	6		1
(33, 37)	Constitutional debility.....	444	75	47	32	62	216	56	26	32	330	36	25	41	8	4
(37)	Injuries at birth.....	155	76	16	13	37	142	10		1	153	1	1			
35	External causes.....	41	1		3	1	5	2		2	10	6	6	9	3	7
38	Diseases ill-defined or unknown.....	142	39	11	11	23	84	17	10	5	116	9	6	2	8	1
	All other causes.....	224	5	4	7	11	27	18	14	12	71	22	15	51	32	33
MISSOURI.																
	All causes.....	6,843	1,302	326	230	546	2,404	523	313	246	3,486	635	462	981	696	583
5	Measles.....	14						1			1		1	3	4	5
6	Scarlet fever.....	11						2			2		1	1	3	4
7	Whooping cough.....	245						2			28	43	30	55	48	41
8	Diphtheria and croup.....	51			1	1	2	2	2		6	4	3	5	14	19
9	Influenza.....	49			1			4			9	8	5	10	9	8
(12)	Dysentery.....	54						1			2	6	6	16	11	13
(12)	Erysipelas.....	34						1			11	7	5	3	4	4
(37)	Tetanus.....	31			3			2	3	6	28	1	5	1	1	
13	Tuberculosis of the lungs.....	54				6	9	17	2		3	4	8	16	12	11
14	Tuberculous meningitis.....	41				2	3				3	1	3	12	12	10
15	Other forms of tuberculosis.....	22						1	2	1	2	1	2	11	2	4
(37)	Syphilis.....	105	10	6	1	6	23	6	6	4	39	18	15	20	9	5
17	Meningitis.....	94				1	1	6	3	3	13	13	8	22	18	20
(37)	Convulsions.....	62	7	5	6	18	36	9	6	3	54	2	1	4		1
19	Organic diseases of the heart.....	32	3	2	1	2	8	2			17	2	3	7	2	1
20	Acute bronchitis.....	156			2	8	11	11	16	12	50	19	24	23	24	16
22	Pneumonia.....	259	4	3	4	10	21	20	6	9	56	32	19	73	46	33
(23)	Bronchopneumonia.....	533	1	2	5	15	23	27	32	29	111	95	52	109	91	75
24	Diseases of the stomach.....	141	1		1	11	16	12	12	5	45	26	19	25	18	8
25	Diarrhea and enteritis.....	1,299			6	29	41	49	41	43	174	154	148	366	251	206
(33)	Malformations.....	391	100	49	29	54	232	41	27	14	314	28	22	12	12	3
(33)	Premature birth.....	1,453	842	149	68	140	1,199	118	57	32	1,406	31	6	9	1	
(33, 37)	Constitutional debility.....	543	126	40	39	97	302	72	38	19	431	42	22	37	4	7
(37)	Injuries at birth.....	218	107	22	27	33	189	21	1	4	215	3				
35	External causes.....	89	9	2	4	5	20	2	2	2	26	11	6	15	17	14
38	Diseases ill-defined or unknown.....	381	82	31	21	66	200	46	20	16	282	41	18	26	8	6
	All other causes.....	480	9	7	9	41	66	49	21	22	158	43	35	100	75	69

MORTALITY STATISTICS.

TABLE 8.—DEATHS (EXCLUSIVE OF STILLBIRTHS) FROM IMPORTANT CAUSES, FOR CERTAIN SUBDIVISIONS OF THE FIRST YEAR OF LIFE, FOR THE REGISTRATION AREA, REGISTRATION STATES, AND CITIES OF 100,000 POPULATION OR OVER IN 1910: 1912—Continued.

[The cities included in this table are arranged alphabetically by states.]

Abridged Int. List No.	AREA AND CAUSE OF DEATH.	Total deaths under 1 year of age.	DEATHS AT AGE OF—													
			Less than 1 day.	1 day.	2 days.	3 to 6 days.	Less than 1 week.	1 week.	2 weeks.	3 weeks but less than 1 month.	Less than 1 month.	1 month.	2 months.	3 to 5 months.	6 to 8 months.	9 to 11 months.
REGISTRATION STATES—Continued.																
MONTANA.																
	All causes.....	660	124	40	30	66	260	51	26	30	367	58	53	87	66	29
5	Measles.....															
6	Scarlet fever.....	1												1		
7	Whooping cough.....	29										7	9	7	3	3
8	Diphtheria and croup.....															
9	Influenza.....	3												2		1
(12)	Dysentery.....	1											1			
(12)	Erysipelas.....	4				1	1				1	1	2			
(37)	Tetanus.....															
13	Tuberculosis of the lungs.....	8											2	1	4	1
14	Tuberculous meningitis.....	4												2	2	
15	Other forms of tuberculosis.....															
(37)	Syphilis.....	4	2				2			1	3			1		
17	Meningitis.....	10				1	1			1	3		2	2	2	
(37)	Convulsions.....	17	1	1	2	3	7	2	1	1	11	2	2	2	2	
19	Organic diseases of the heart.....	1												1		
20	Acute bronchitis.....	16				2	2		1	2	5	2	1	3	2	3
22	Pneumonia.....	46	1			2	3	5	4	4	12	10	3	10	11	
(23)	Bronchopneumonia.....	37			1		1	1	2	2	6	6	4	12	6	3
24	Diseases of the stomach.....	9					1			1	2	2		1	3	1
25	Diarrhea and enteritis.....	73				2	3	3	2	2	10	6	11	22	15	9
(33)	Malformations.....	44	10	5	3	7	25	7	2	2	34	3		4	2	1
(33)	Premature birth.....	161	81	18	12	21	132	13	5	7	157	1	3			
(33, 37)	Congenital debility.....	98	17	7	7	14	45	9	6	5	65	11	6	11	3	2
(37)	Injuries at birth.....	22	13	3	1	4	21		1		22					
35	External causes.....	9				2	3	2		2	7	1			1	
38	Diseases ill-defined or unknown.....	24	1	2	1	5	9	3	3	1	16	1	4	4	4	
	All other causes.....	39		2		2	4	6	1	4	15	3	2	4	10	5
NEW HAMPSHIRE.																
	All causes.....	1,097	150	83	38	77	348	53	54	49	504	94	98	206	122	73
5	Measles.....	9								1	1	2	1		1	5
6	Scarlet fever.....															
7	Whooping cough.....	26									1	1	6	7	4	2
8	Diphtheria and croup.....	4									1	1				
9	Influenza.....	2									1	1		1	1	
(12)	Dysentery.....	2											1			
(12)	Erysipelas.....	6									2	2		1	1	
(37)	Tetanus.....	2						1		1	2	2		1	1	
13	Tuberculosis of the lungs.....	5									1	1		2	1	1
14	Tuberculous meningitis.....	10									1	1	1	4	2	1
15	Other forms of tuberculosis.....	1									1	1	1			
(37)	Syphilis.....	2										1		1		
17	Meningitis.....	16										1	4	4	5	2
(37)	Convulsions.....	29	1	2	1	3	7	5	2	2	16	3	4	4	3	1
19	Organic diseases of the heart.....	10	1	1	1	2	5		1		6	1		2		
20	Acute bronchitis.....	38				1	1		3	1	5	3	3	12	11	4
22	Pneumonia.....	60				1	1	2	2	2	7	3	7	21	13	9
(23)	Bronchopneumonia.....	48				1	1	2	3	3	7	3	4	11	13	10
24	Diseases of the stomach.....	29				1	1		3		6	3	6	5	4	5
25	Diarrhea and enteritis.....	207				4	5	2	2	12	22	32	18	82	36	17
(33)	Malformations.....	55	8	6	6	13	33	3	2	3	43	3	1	2	1	1
(33)	Premature birth.....	211	96	43	13	22	174	15	14	5	208	1		2		
(33, 37)	Congenital debility.....	217	25	23	8	19	76	8	19	12	114	28	31	29	13	2
(37)	Injuries at birth.....	27	14	7	3	3	27				27					
35	External causes.....	8				1	2	1	1		4			2	1	
38	Diseases ill-defined or unknown.....	4	1			1	1				1			1	1	
	All other causes.....	69	4	1	4	6	15	7	3	5	30	5	5	13	7	9
NEW JERSEY.																
	All causes.....	7,455	834	254	250	440	1,778	417	334	269	2,798	733	660	1,402	1,056	806
5	Measles.....	73								1	1	2	3	12	18	38
6	Scarlet fever.....	2													1	1
7	Whooping cough.....	100	1				1				3	4	12	16	26	21
8	Diphtheria and croup.....	44									1	2	2	3	9	7
9	Influenza.....	23									1	2	4	4	4	5
(12)	Dysentery.....	25				2	2			1	2	3	4	4	4	8
(12)	Erysipelas.....	39				1	1			4	3	3	10	3	5	4
(37)	Tetanus.....	20			1	7	8			2	19		2	1	7	15
13	Tuberculosis of the lungs.....	41								1	4	1	2	4	15	3
14	Tuberculous meningitis.....	72									1	1	1	10	30	22
15	Other forms of tuberculosis.....	21									3	3		4	4	2
(37)	Syphilis.....	58	3	1		1	5			1	2	7	11	7	16	17
17	Meningitis.....	69					1			7	3	2	22	11	18	8
(37)	Convulsions.....	181	7	9	6	20	42	11	15	12	80	18	22	28	25	14
19	Organic diseases of the heart.....	43	1	1	3	3	15	5	2	4	26	3	7	1	5	5
20	Acute bronchitis.....	186				4	5	17	9	17	48	41	47	37	26	31
22	Pneumonia.....	483	2	2	6	10	20	27	18	13	78	53	47	119	105	81
(23)	Bronchopneumonia.....	628	1	1	5	13	20	24	23	31	98	90	65	132	118	125
24	Diseases of the stomach.....	97				1	3	4	6	4	17	17	12	28	18	5
25	Diarrhea and enteritis.....	2,131	1	1	7	16	25	66	63	63	217	215	255	654	479	311
(33)	Malformations.....	402	89	41	32	67	229	47	34	8	318	32	16	14	13	9
(33)	Premature birth.....	1,087	485	132	93	131	841	88	72	29	1,030	42	9	5	1	
(33, 37)	Congenital debility.....	945	97	25	37	85	244	63	42	49	398	116	125	192	72	42
(37)	Injuries at birth.....	243	124	25	37	42	228	10	4		242	1				
35	External causes.....	67	6	2	3	6	17	1	2	4	24	1	8	14	6	9
38	Diseases ill-defined or unknown.....	19	3	1	1	3	8	1	1	2	15	1	1	1	1	
	All other causes.....	356	8	9	18	28	63	27	21	18	129	39	30	54	63	41

DEATHS OF INFANTS, BY DAYS, WEEKS, AND MONTHS.

TABLE 8.—DEATHS (EXCLUSIVE OF STILLBIRTHS) FROM IMPORTANT CAUSES, FOR CERTAIN SUBDIVISIONS OF THE FIRST YEAR OF LIFE, FOR THE REGISTRATION AREA, REGISTRATION STATES, AND CITIES OF 100,000 POPULATION OR OVER IN 1910: 1912—Continued.

[The cities included in this table are arranged alphabetically by states.]

Abridged Int. List No.	AREA AND CAUSE OF DEATH.	Total deaths under 1 year of age.	DEATHS AT AGE OF—													
			Less than 1 day.	1 day.	2 days.	3 to 6 days.	Less than 1 week.	1 week.	2 weeks.	3 weeks but less than 1 month.	Less than 1 month.	1 month.	2 months.	3 to 5 months.	6 to 8 months.	9 to 11 months.
REGISTRATION STATES—Continued.																
NEW YORK.																
	All causes.....	24,734	2,840	1,216	784	1,498	6,338	1,349	1,163	984	9,834	2,423	2,030	4,343	3,346	2,758
5	Measles.....	293							1	1	1	4	6	28	110	144
6	Scarlet fever.....	40							1					3	10	26
7	Whooping cough.....	349							14	1	40	36		101	78	69
8	Diphtheria and croup.....	150		1		1		2	4	1	8	3		10	56	72
9	Influenza.....	66				1		1	2	2	3	1		18	13	11
(12)	Dysentery.....	81						1		2	3	1		10	10	7
(12)	Erysipelas.....	208						12	18	20	55	19		45	28	11
(37)	Tetanus.....	24				5		7	1	1	23	50				
13	Tuberculosis of the lungs.....	102						1			3	7		27	21	38
14	Tuberculous meningitis.....	243						1			3	7		64	92	70
15	Other forms of tuberculosis.....	72						1			2	8		18	11	24
(37)	Syphilis.....	345	14	12	2	11	39	36	30	31	136	81	43	57	16	12
17	Meningitis.....	280				10	15	7	9	3	34	17	19	67	72	51
(37)	Convulsions.....	454	20	28	32	61	141	40	36	30	247	47	36	56	46	22
19	Organic diseases of the heart.....	113	6	5	8	15	34	11	6	2	53	14	8	21	13	4
20	Acute bronchitis.....	803		2	6	30	38	55	69	67	229	130	83	157	106	98
22	Pneumonia.....	1,060		5	11	33	46	45	28	28	165	97	92	220	234	252
(23)	Bronchopneumonia.....	2,807	5	8	14	58	85	89	131	110	415	275	230	614	659	614
24	Diseases of the stomach.....	231				16	24	12	7	10	53	29	35	61	26	27
25	Diarrhea and enteritis.....	6,159	5		10	52	76	154	196	166	592	710	774	1,857	1,221	905
(33)	Malformations.....	1,248	231	121	118	197	677	131	83	47	928	92	66	84	47	31
(33)	Premature birth.....	3,971	1,636	636	307	460	3,021	350	207	151	3,799	104	39	21	5	3
(33)	Congenital debility.....	3,499	390	221	138	307	1,056	229	227	227	1,739	588	390	550	165	67
(33, 37)	Injuries at birth.....	319	417	155	84	127	763	38	6	5	512	6	1			
35	External causes.....	227	36	10	3	8	57	11	7	10	85	20	17	44	22	39
38	Diseases ill-defined or unknown.....	13	4			2	6		1		7	3			1	2
	All other causes.....	1,147	25	22	40	98	185	106	65	49	405	85	104	210	184	159
NORTH CAROLINA¹ (TOTAL).																
	All causes.....	1,335	147	51	41	84	323	92	42	57	514	126	126	245	177	147
5	Measles.....	8							1	1	2	2		1		3
6	Scarlet fever.....	3													1	1
7	Whooping cough.....	43									2	5	6	9	10	11
8	Diphtheria and croup.....	10							1	1	1	1	3	4	1	1
9	Influenza.....	8							2	2	2	2	1	1	1	1
(12)	Dysentery.....	22	1				1			1	2	2	2	4	4	8
(12)	Erysipelas.....	2												1	1	
(37)	Tetanus.....	29	1			9	10	18		1	29					2
13	Tuberculosis of the lungs.....	13									1		1	5	4	1
14	Tuberculous meningitis.....	4												1	1	1
15	Other forms of tuberculosis.....	3												1	1	1
(37)	Syphilis.....	13		1		1	2			3	4	1	2	4	2	3
17	Meningitis.....	16		1		3	6				9	1	1	5	5	3
(37)	Convulsions.....	17	1		2	3	6	2	1		9	1	1	1	1	
19	Organic diseases of the heart.....	19						2	2		4	4	3	4	3	4
20	Acute bronchitis.....	45				2	2	3	3		6	6	5	11	11	6
22	Pneumonia.....	87	1			3	4	5	1		16	14	9	23	17	8
(23)	Bronchopneumonia.....	29						3	2		5	5	6	8	1	4
24	Diseases of the stomach.....	353	1			6	7	9	11		32	23	39	102	82	75
25	Diarrhea and enteritis.....	35	8	5	3	10	26	3	4	4	33	3	4	4	4	1
(33)	Malformations.....	45				6	16	3	6	11	203	4	2	2	2	1
(33)	Premature birth.....	1,248	99	28	18	22	167	19	11		203	4	2	2	2	
(33)	Congenital debility.....	1,248	17	9	5	11	42	16	7	4	69	21	14	12	6	2
(33, 37)	Injuries at birth.....	319	6	2	3	3	11	11			11	5	5	13	2	
35	External causes.....	227	4		2	4	4	4		1	5	6	5	13	2	
38	Diseases ill-defined or unknown.....	102	11	4	8	11	34	5	3	8	55	17	13	12	4	1
	All other causes.....	77		1	3	2	6	5	2	5	18	8	9	16	13	13
NORTH CAROLINA¹ (WHITE).																
	All causes.....	712	98	31	26	37	192	37	24	26	279	65	79	114	97	78
5	Measles.....	6							1	1	2	1		1		2
6	Scarlet fever.....	3													1	1
7	Whooping cough.....	21								1	1	5	3	3	6	4
8	Diphtheria and croup.....	4												1	2	1
9	Influenza.....	2									1					
(12)	Dysentery.....	13									1		1	3	3	5
(12)	Erysipelas.....	5														
(37)	Tetanus.....	1				1	1	4			5					1
13	Tuberculosis of the lungs.....	4												2	1	1
14	Tuberculous meningitis.....	4												1	1	1
15	Other forms of tuberculosis.....	1												1	1	1
(37)	Syphilis.....	3								1	1		1			2
17	Meningitis.....	11		1		2	4				2	2	2	3	3	2
(37)	Convulsions.....	10	1		2	1	4	1	1		6	1	1	3		
19	Organic diseases of the heart.....	6						2	1		2	2	2	1	1	2
20	Acute bronchitis.....	9				1	1	1	1		2	2	2	1	1	2
22	Pneumonia.....	12				1	2	1	1		3	3	3	4	4	3
(23)	Bronchopneumonia.....	38				2	2	1	2		6	6	6	9	8	3
24	Diseases of the stomach.....	18						1	1	2	3	3	4	4	4	3
25	Diarrhea and enteritis.....	196	1			2	3	1	2	3	9	13	24	56	49	45
(33)	Malformations.....	34	8	4	1	7	20	3	3	6	24	3	3	3	3	1
(33)	Premature birth.....	151	73	22	14	10	119	13	6	6	144	3	3	2	1	
(33)	Congenital debility.....	66	8	2	2	7	18	9	2	2	31	7	12	9	6	1
(33, 37)	Injuries at birth.....	8	4			2	8				8					
35	External causes.....	14				2	2	2			4	4	3	4	1	
38	Diseases ill-defined or unknown.....	35	3		3	3	9	3	3	6	18	4	3	5		
	All other causes.....	38		1	2		3	3	1	2	9	6	3	8	7	5

¹ Includes only municipalities having a population of 1,000 or over in 1900.

MORTALITY STATISTICS.

TABLE 8.—DEATHS (EXCLUSIVE OF STILLBIRTHS) FROM IMPORTANT CAUSES, FOR CERTAIN SUBDIVISIONS OF THE FIRST YEAR OF LIFE, FOR THE REGISTRATION AREA, REGISTRATION STATES, AND CITIES OF 100,000 POPULATION OR OVER IN 1910: 1912—Continued.

[The cities included in this table are arranged alphabetically by states.]

Abridged Int. List No.	AREA AND CAUSE OF DEATH.	Total deaths under 1 year of age.	DEATHS AT AGE OF—													
			Less than 1 day.	1 day.	2 days.	3 to 6 days.	Less than 1 week.	1 week.	2 weeks.	3 weeks but less than 1 month.	Less than 1 month.	1 month.	2 months.	3 to 5 months.	6 to 8 months.	9 to 11 months.
REGISTRATION STATES—Continued.																
NORTH CAROLINA¹ (COLORED).																
	All causes.....	628	49	20	15	47	131	55	18	31	235	61	47	131	80	69
5	Measles.....	2										1				1
6	Scarlet fever.....															
7	Whooping cough.....	22								1	1	3	1	6	4	7
8	Diphtheria and croup.....	6								1	1	1		2	2	
9	Influenza.....	6								1	1	1		1	1	1
(12)	Dysentery.....	9	1							1	1	1	1	1	1	3
(12)	Erysipelas.....	2								1	2			1	1	
(37)	Tetanus.....	24	1			8	9	14		1	24					
13	Tuberculosis of the lungs.....	9						1			1		1	3	3	1
14	Tuberculous meningitis.....															
15	Other forms of tuberculosis.....	2												1	1	1
(37)	Syphilis.....	10		1			1			2	3		1	4	1	1
17	Meningitis.....	5												2	2	1
(37)	Convulsions.....	7				2	2	1			3		1	2	1	
19	Organic diseases of the heart.....	1														
20	Acute bronchitis.....	10						1		1	2		1	3	2	2
22	Pneumonia.....	33				1	1	2	2	2	3	3	4	11	7	7
(23)	Bronchopneumonia.....	49	1			1	2	4	1	3	10	8	3	14	9	5
24	Diseases of the stomach.....	11						1		1	2	1	1	5	5	1
25	Diarrhea and enteritis.....	157				4	4	8	3	8	23	10	15	46	33	30
(33)	Malformations.....	11			2	3	6	2	1		9		1	1		
(33)	Premature birth.....	62	26	6	4	12	48	6	7	5	59	1		1		
(33, 37)	Congenital debility.....	58	9	8	3	4	24	7	5	2	38	14	2	3		1
(37)	Injuries at birth.....	3	2			1	3				3					
35	External causes.....	18	1			1	2			1	3			9	1	1
38	Diseases ill-defined or unknown.....	67	8	4	5	8	25	5	5	2	37	13	5	7	4	4
	All other causes.....	39			1	2	3	2	1	3	9	2	6	8	6	8
OHIO.																
	All causes.....	9,980	1,226	733	408	778	3,145	725	514	354	4,738	858	758	1,586	1,134	906
5	Measles.....	87				1	1	4	5	2	12	1	4	12	18	40
6	Scarlet fever.....	23				1	1	1	1	2	5	1	2	4	2	9
7	Whooping cough.....	237			1			1	6	14	22	30	27	54	56	48
8	Diphtheria and croup.....	56						2	1		3	4	1	6	17	25
9	Influenza.....	27				4	4	1		3	3	3	2	6	4	4
(12)	Dysentery.....	23				1	1	1			2	2	4	5	11	1
(12)	Erysipelas.....	44				1	1	2	5	5	13	8	4	11	7	1
(37)	Tetanus.....	16		1		1	6	4	2		14	1				
13	Tuberculosis of the lungs.....	78	1		1	1	3	2	1	2	7	5		22	24	15
14	Tuberculous meningitis.....	69						1	1	2	4	1	2	7	19	24
15	Other forms of tuberculosis.....	34						2			3	3		11	11	5
(37)	Syphilis.....	129	7	3	4	4	18	13	5	6	42	26	26	20	10	21
17	Meningitis.....	119			5	2	7	7	4	5	23	10	14	27	21	24
(37)	Convulsions.....	142	8	13	20	27	68	15	5	6	94	8	11	10	14	5
19	Organic diseases of the heart.....	37	3		2	2	3	3			14	7	7	5	2	2
20	Acute bronchitis.....	220		2	2	7	11	10	16	11	48	43	33	45	28	23
22	Pneumonia.....	346	4	1	2	17	24	20	12	18	74	49	34	86	53	50
(23)	Bronchopneumonia.....	811	2	4	6	18	30	49	54	16	149	94	79	215	146	128
24	Diseases of the stomach.....	223			1	15	16	21	20	13	70	36	30	49	28	10
25	Diarrhea and enteritis.....	2,435	2		10	49	62	80	95	87	324	257	301	685	510	358
(33)	Malformations.....	747	116	103	77	141	437	95	36	23	591	47	30	52	18	9
(33)	Premature birth.....	1,936	779	389	144	196	1,508	199	102	47	1,856	47	12	13	8	
(33, 37)	Congenital debility.....	987	124	107	72	146	449	104	80	46	679	92	68	108	23	17
(37)	Injuries at birth.....	380	147	75	37	72	331	31	9	5	376	2	2			
35	External causes.....	143	5	8	5	11	29	9	6	4	48	11	13	31	23	17
38	Diseases ill-defined or unknown.....	132	21	18	6	18	63	15	11	9	98	16	2	10	3	3
	All other causes.....	499	7	8	12	37	64	34	31	30	159	56	48	82	75	79
PENNSYLVANIA.																
	All causes.....	24,110	2,733	1,013	801	1,575	6,122	1,491	1,196	941	9,750	2,381	1,953	4,327	3,192	2,507
5	Measles.....	202						3	2		8	9	5	16	64	100
6	Scarlet fever.....	34								2	2			7	14	14
7	Whooping cough.....	476				1	1	3	8	17	29	62	55	127	101	102
8	Diphtheria and croup.....	146						2	2		3	6	4	25	40	68
9	Influenza.....	60				2	2	4		7	15	4	3	13	10	7
(12)	Dysentery.....	44									1	4	1	19	11	6
(12)	Erysipelas.....	98						4	3	10	22	28	9	21	12	
(37)	Tetanus.....	24			2	6	8	11	3	1	23	1				17
13	Tuberculosis of the lungs.....	122			4	2	6	1		3	10	13	12	32	38	31
14	Tuberculous meningitis.....	100									3	6	6	6	6	8
15	Other forms of tuberculosis.....	48						1			1	5		20	13	10
(37)	Syphilis.....	211	17	4	5	9	35	20	23	12	90	39	35	24	45	47
17	Meningitis.....	211		2	2	116	216	79	56	42	383	98	87	115	74	62
(37)	Convulsions.....	829	22	33	45	116	216	15	9	9	91	16	7	25	14	5
19	Organic diseases of the heart.....	158	9		13	29	58	15	40	35	134	91	63	139	109	98
20	Acute bronchitis.....	639		3	5	15	23	36	67	59	262	188	157	355	293	238
22	Pneumonia.....	1,493	6	4	16	45	67	65	67	59	293	211	169	450	419	342
(23)	Bronchopneumonia.....	1,884	6	9	11	41	67	68	86	72	293	211	169	450	419	342
24	Diseases of the stomach.....	607			5	30	37	46	46	54	163	116	82	138	75	33
25	Diarrhea and enteritis.....	6,072	2	10	15	78	100	143	223	185	1,651	645	694	1,758	1,332	992
(33)	Malformations.....	1,315	270	128	128	298	764	152	84	55	1,055	77	41	77	43	22
(33)	Premature birth.....	3,800	1,732	529	294	410	2,965	343	181	112	3,606	120	28	31	13	2
(33, 37)	Congenital debility.....	3,170	334	149	131	299	913	294	236	176	1,619	426	320	512	200	93
(37)	Injuries at birth.....	593	273	71	72	117	533	39	13	2	887	5	1			51
35	External causes.....	261	10	9	5	15	39	12	5	9	65	31	22	60	32	5
38	Diseases ill-defined or unknown.....	254	29	27	16	33	105	32	12	9	153	24	22	35	10	5
	All other causes.....	1,259	23	26	32	88	169	97	87	80	433	131	94	248	197	156

¹ Includes only municipalities having a population of 1,000 or over in 1900.

MORTALITY STATISTICS.

TABLE 8.—DEATHS (EXCLUSIVE OF STILLBIRTHS) FROM IMPORTANT CAUSES, FOR CERTAIN SUBDIVISIONS OF THE FIRST YEAR OF LIFE, FOR THE REGISTRATION AREA, REGISTRATION STATES, AND CITIES OF 100,000 POPULATION OR OVER IN 1910: 1912—Continued.

[The cities included in this table are arranged alphabetically by states.]

Abridged Int. List No.	AREA AND CAUSE OF DEATH.	Total deaths under 1 year of age.	DEATHS AT AGE OF—													
			Less than 1 day.	1 day.	2 days.	3 to 6 days.	Less than 1 week.	1 week.	2 weeks.	3 weeks but less than 1 month.	Less than 1 month.	1 month.	2 months.	3 to 5 months.	6 to 8 months.	9 to 11 months.
REGISTRATION STATES—Continued.																
WASHINGTON.																
	All causes.....	1,365	229	109	72	157	567	102	59	61	739	97	85	180	105	109
5	Measles.....	3												2		1
6	Scarlet fever.....	1													1	
7	Whooping cough.....	50								3	3	5	6	10	10	16
8	Diphtheria and croup.....	5			1	1					1		1			2
9	Influenza.....	5						1			1			3		1
(12)	Dysentery.....	3											1		1	
(12)	Erysipelas.....	7									1	3	1	1		1
(37)	Tetanus.....	2		1			1				1					
13	Tuberculosis of the lungs.....	8											1	3	3	1
14	Tuberculous meningitis.....	20								1	1	2		5	2	10
15	Other forms of tuberculosis.....	4												2	1	1
(37)	Syphilis.....	15	2	2			4	2	2	1	9		2	3		1
17	Meningitis.....	21		1		1	2	2	1		5	1	1	2	4	8
(37)	Convulsions.....	23	2	1	3	4	10	1	1		12		2	5	2	2
19	Organic diseases of the heart.....	9	1	1		1	3		1		4	1	2	2		
20	Acute bronchitis.....	18		1		1	2	1			3	7	3	2	3	2
22	Pneumonia.....	35			1	1	2	1	2	2	5	1	5	12	5	7
(23)	Bronchopneumonia.....	111	1	2	1	9	13	4	2	8	27	8	12	32	18	14
24	Diseases of the stomach.....	30			1	3	4	1	2	3	10	7	4	6	2	1
25	Diarrhea and enteritis.....	162				4	4	5	7	6	22	17	16	47	33	27
(33)	Malformations.....	111	22	14	13	22	71	14	6	4	95	7	3	5	1	
(33)	Premature birth.....	328	143	55	25	45	268	26	12	7	313	8	5	2		
(33,37)	Congenital debility.....	215	39	15	15	36	105	30	16	13	164	16	11	14	7	3
(37)	Injuries at birth.....	52	17	10	7	12	46	4	2		52					
35	External causes.....	18			1	2	3	1	1	4	8		3	5	1	1
38	Diseases ill-defined or unknown.....	33	2		3	5	10	5	2	1	18	5	2	6	1	1
	All other causes.....	76		6	2	10	18	5	2	5	30	13	5	8	11	9
WISCONSIN.																
	All causes.....	5,017	832	288	217	401	1,738	344	250	200	2,532	442	372	793	512	366
5	Measles.....	42										1	4	6	12	19
6	Scarlet fever.....	10		1			1				1				2	7
7	Whooping cough.....	114						1	3	6	10	18	10	31	27	18
8	Diphtheria and croup.....	22			1	1	1	1	1	1	4	2	1	3	1	11
9	Influenza.....	20							1	2	3	2	3	3	7	2
(12)	Dysentery.....	18						1		1	2		2	2	5	7
(12)	Erysipelas.....	14							1	1	2	3	2	2	3	2
(37)	Tetanus.....	7			1		1	5	1		7					
13	Tuberculosis of the lungs.....	19								1	1	1	1	3	6	7
14	Tuberculous meningitis.....	23	1				1				1	2	2	7	6	5
15	Other forms of tuberculosis.....	10				1	1				1		1	4	2	2
(37)	Syphilis.....	45	4				4	1	7	5	17	9	6	7	5	1
17	Meningitis.....	66			1	4	5	2	1	1	9	7	5	18	16	11
(37)	Convulsions.....	258	11	19	19	37	86	29	18	13	146	34	19	36	14	9
19	Organic diseases of the heart.....	36	6		2	3	11	4	5		20	4	2	5	4	1
20	Acute bronchitis.....	159			6	4	10	11	11	7	39	21	13	39	30	17
22	Pneumonia.....	227		2	1	8	11	10	11	5	37	28	24	54	46	38
(23)	Bronchopneumonia.....	308	3	2	1	9	15	11	9	17	52	34	43	83	50	46
24	Diseases of the stomach.....	165		2	6	15	23	11	14	9	57	14	19	41	17	17
25	Diarrhea and enteritis.....	944	3	1	7	32	43	47	55	37	182	116	115	269	173	89
(33)	Malformations.....	241	49	28	24	42	143	27	9	7	186	13	11	11	14	6
(33)	Premature birth.....	864	469	141	52	70	732	53	30	23	838	17	4	4	1	
(33,37)	Congenital debility.....	778	151	47	55	106	359	88	48	33	528	73	61	85	21	10
(37)	Injuries at birth.....	219	121	31	26	26	204	13	1		218	1				
35	External causes.....	43	1	2		3	6	2	2	5	15	7	5	5	5	6
38	Diseases ill-defined or unknown.....	43	5	4	3	7	19	3	3	3	28	4	1	6	2	2
	All other causes.....	322	8	8	14	32	62	24	19	23	128	31	18	69	43	33

DEATHS OF INFANTS, BY DAYS, WEEKS, AND MONTHS.

TABLE 8.—DEATHS (EXCLUSIVE OF STILLBIRTHS) FROM IMPORTANT CAUSES, FOR CERTAIN SUBDIVISIONS OF THE FIRST YEAR OF LIFE, FOR THE REGISTRATION AREA, REGISTRATION STATES, AND CITIES OF 100,000 POPULATION OR OVER IN 1910: 1912—Continued.

[The cities included in this table are arranged alphabetically by states.]

Abridged Int. List No.	AREA AND CAUSE OF DEATH.	Total deaths under 1 year of age.	DEATHS AT AGE OF—													
			Less than 1 day.	1 day.	2 days.	3 to 6 days.	Less than 1 week.	1 week.	2 weeks.	3 weeks but less than 1 month.	Less than 1 month.	1 month.	2 months.	3 to 5 months.	6 to 8 months.	9 to 11 months.
REGISTRATION CITIES OF 100,000 POPULATION OR OVER IN 1910.																
BIRMINGHAM, ALA. (TOTAL).																
	All causes.....	399	78	14	9	20	121	31	9	11	172	31	35	72	45	44
5	Measles.....	3												1		2
6	Scarlet fever.....															
7	Whooping cough.....	19									1	4	5	6	3	1
8	Diphtheria and croup.....	2										1				
9	Influenza.....															
(12)	Dysentery.....	1														1
(12)	Erysipelas.....	1									1					
(37)	Tetanus.....	4			1	1	3			4						
13	Tuberculosis of the lungs.....	4											1	1	1	1
14	Tuberculous meningitis.....															
15	Other forms of tuberculosis.....	1												1		
(37)	Syphilis.....	4					1			1					1	
17	Meningitis.....	4												2		2
(37)	Convulsions.....	7						2		2		1	1	1	1	2
19	Organic diseases of the heart.....															
20	Acute bronchitis.....	6									1	3				2
22	Pneumonia.....	22				2	2	1		3	3	2	8	3	3	3
(23)	Bronchopneumonia.....	36							3	6	2	5	9	9	5	5
24	Diseases of the stomach.....	9				2	2			3	2	2	1			1
25	Diarrhea and enteritis.....	64						1	1	3	6	5	25	9	16	16
(33)	Malformations.....	15	3	1	1	2	7	4	1	13			1	1		
(33)	Premature birth.....	101	63	10	6	3	82	9	3	97	3					1
(33, 37)	Congenital debility.....	40	6	1	1	6	14	7		23	7	4	2	3		1
(37)	Injuries at birth.....	6	3	1		2	6			6						
35	External causes.....	8				1	1	1		2		1	3	1		1
38	Diseases ill-defined or unknown.....	11	3	1		1	5	1		6		1	2	2	1	1
	All other causes.....	31			1		1	1	1	3	5	5	8	7		3
BIRMINGHAM, ALA. (WHITE).																
	All causes.....	211	50	8	6	11	75	10	3	7	95	19	21	35	20	21
5	Measles.....	3												1		2
6	Scarlet fever.....															
7	Whooping cough.....	6										3	2	1		
8	Diphtheria and croup.....	2										1				1
9	Influenza.....															
(12)	Dysentery.....	1														1
(12)	Erysipelas.....	1														
(37)	Tetanus.....	1					1			1						
13	Tuberculosis of the lungs.....	1											1			
14	Tuberculous meningitis.....															
15	Other forms of tuberculosis.....	1												1		
(37)	Syphilis.....															
17	Meningitis.....	3												1		2
(37)	Convulsions.....	2											1	1		
19	Organic diseases of the heart.....															
20	Acute bronchitis.....	1									1					1
22	Pneumonia.....	8				2	2			2	2	2	2	1	1	1
(23)	Bronchopneumonia.....	17							2	4	2	3	3	4	4	1
24	Diseases of the stomach.....	2														
25	Diarrhea and enteritis.....	43						1	1	2	3	5	15	8	10	10
(33)	Malformations.....	11	3	1	1	2	7	1		9			1	1		
(33)	Premature birth.....	63	42	5	4	2	53	5		60	3					
(33, 37)	Congenital debility.....	16	2	1		4	7	2		10	3	3				
(37)	Injuries at birth.....	5	3	1		1	5			5						
35	External causes.....	5											1	2	1	1
38	Diseases ill-defined or unknown.....	1												1		
	All other causes.....	18			1		1	1		2	2	3	5	4		2
BIRMINGHAM, ALA. (COLORED).																
	All causes.....	188	28	6	3	9	46	21	6	4	77	12	14	37	25	23
5	Measles.....															
6	Scarlet fever.....															
7	Whooping cough.....	13										1	1	3	5	3
8	Diphtheria and croup.....															
9	Influenza.....															
(12)	Dysentery.....															
(12)	Erysipelas.....															
(37)	Tetanus.....	3				1	1	2		3						
13	Tuberculosis of the lungs.....	3												1	1	1
14	Tuberculous meningitis.....															
15	Other forms of tuberculosis.....															
(37)	Syphilis.....	4						1		1				2	1	
17	Meningitis.....	1												1		
(37)	Convulsions.....	5						2		2					1	2
19	Organic diseases of the heart.....															
20	Acute bronchitis.....	5											3			2
22	Pneumonia.....	14								1	1	2	6	2	2	2
(23)	Bronchopneumonia.....	19							1	2	2	2	6	5	4	4
24	Diseases of the stomach.....	7				2	2			3		2	1		1	1
25	Diarrhea and enteritis.....	21						1	1	1	3		10	1	6	6
(33)	Malformations.....	4						3	1	4						
(33)	Premature birth.....	38	21	5	2	1	29	4	3	37					1	
(33, 37)	Congenital debility.....	24	4		1	2	7	5		13	4	1	2	3		1
(37)	Injuries at birth.....	1					1			1						
35	External causes.....	3					1	1		2				1		
38	Diseases ill-defined or unknown.....	10	3	1		1	5	1		6		1	1	2		1
	All other causes.....	13							1	1	3	2	3	3		1

DEATHS OF INFANTS, BY DAYS, WEEKS, AND MONTHS.

TABLE 8.—DEATHS (EXCLUSIVE OF STILLBIRTHS) FROM IMPORTANT CAUSES, FOR CERTAIN SUBDIVISIONS OF THE FIRST YEAR OF LIFE, FOR THE REGISTRATION AREA, REGISTRATION STATES, AND CITIES OF 100,000 POPULATION OR OVER IN 1910: 1912—Continued.

[The cities included in this table are arranged alphabetically by states.]

Abridged Int. List No.	AREA AND CAUSE OF DEATH.	Total deaths under 1 year of age.	DEATHS AT AGE OF—													
			Less than 1 day.	1 day.	2 days.	3 to 6 days.	Less than 1 week.	1 week.	2 weeks.	3 weeks but less than 1 month.	Less than 1 month.	1 month.	2 months.	3 to 5 months.	6 to 8 months.	9 to 11 months.
REGISTRATION CITIES OF 100,000 POPULATION OR OVER IN 1910—Continued.																
DENVER, COLO.																
	All causes.....	380	67	25	18	34	144	20	19	15	198	44	26	56	29	27
5	Measles.....															
6	Scarlet fever.....															
7	Whooping cough.....	15								1	1	2	3	4	3	2
8	Diphtheria and croup.....	2												1		1
9	Influenza.....	1												1		
(12)	Dysentery.....															
(12)	Erysipelas.....	2						1			1					1
(37)	Tetanus.....															
13	Tuberculosis of the lungs.....															
14	Tuberculous meningitis.....	4												1	1	2
15	Other forms of tuberculosis.....	1														1
(37)	Syphilis.....	12		2			2		2		4	4	1	2		1
17	Meningitis.....	8							1		1			3	1	3
(37)	Convulsions.....	2	1			1	2				2					
19	Organic diseases of the heart.....	2								1	1					1
20	Acute bronchitis.....	8				2	2				2			2		4
22	Pneumonia.....	16						1	1	2	4	1	1	4	4	2
(23)	Bronchopneumonia.....	31							1	1	2	5	2	12	7	3
24	Diseases of the stomach.....	4						1			1	3				
25	Diarrhea and enteritis.....	46						1	1	4	6	9	7	16	5	3
(33)	Malformations.....		5	4	4	7	20	1	1		21	4		1		
(33)	Premature birth.....	90	50	14	6	9	79	4	4	1	88	4		1		
(33, 37)	Congenital debility.....	79	7	5	7	11	30	7	7	4	48	13	9	6	2	1
(37)	Injuries at birth.....	5	3			2	5				5					
35	External causes.....	1													1	
38	Diseases ill-defined or unknown.....															
	All other causes.....	25	1		1	2	4	4	1	2	11	2	3	2	5	2
BRIDGEPORT, CONN.																
	All causes.....	362	36	11	6	30	83	25	17	20	145	32	35	68	40	42
5	Measles.....	2														2
6	Scarlet fever.....	1														1
7	Whooping cough.....	10									1	1	3	1	3	1
8	Diphtheria and croup.....	1												1		
9	Influenza.....	1												1		
(12)	Dysentery.....	1														1
(12)	Erysipelas.....	1														1
(37)	Tetanus.....															
13	Tuberculosis of the lungs.....	4						1		1	2				1	1
14	Tuberculous meningitis.....	6										1		1		4
15	Other forms of tuberculosis.....	1														1
(37)	Syphilis.....	3											1	2		
17	Meningitis.....	2				1					1			1		
(37)	Convulsions.....	3				1	1	1			2			1		
19	Organic diseases of the heart.....	3								1	1			1		1
20	Acute bronchitis.....	6						1	1	1	2	1	1		1	1
22	Pneumonia.....	22						2	3	1	3	5	3	3	5	6
(23)	Bronchopneumonia.....	36						2	1	1	5	6	4	10	6	5
24	Diseases of the stomach.....	3									1	1		1		
25	Diarrhea and enteritis.....	103				2	2	4	1	4	11	12	14	32	19	15
(33)	Malformations.....	14	2		1	6	9	4	4	1	13		1			
(33)	Premature birth.....	40	13	8	4	5	30	5	3	1	39	1				
(33, 37)	Congenital debility.....	56	3	2		12	17	3	6	7	33	3	9	9		2
(37)	Injuries at birth.....	20	17	1		1	19	1			20					
35	External causes.....	1													1	
38	Diseases ill-defined or unknown.....	1				1	1				1					
	All other causes.....	21	1		1	1	3	1	1	5	10	1	2	4	2	2
NEW HAVEN, CONN.																
	All causes.....	434	43	32	13	24	112	23	18	9	162	31	29	80	81	51
5	Measles.....	3													2	1
6	Scarlet fever.....															
7	Whooping cough.....	4										2				2
8	Diphtheria and croup.....	1													1	
9	Influenza.....	3												3		
(12)	Dysentery.....															
(12)	Erysipelas.....	3														
(37)	Tetanus.....	1				1					1	2	1			
13	Tuberculosis of the lungs.....	2														1
14	Tuberculous meningitis.....	3													1	2
15	Other forms of tuberculosis.....	3														1
(37)	Syphilis.....	4							2		2				2	
17	Meningitis.....	7													2	2
(37)	Convulsions.....	18	1	1		3	5	3	3		11	1	1	3	2	2
19	Organic diseases of the heart.....	2														1
20	Acute bronchitis.....	8													1	1
22	Pneumonia.....	30					1				1	3	2	5	7	9
(23)	Bronchopneumonia.....	40					1	1	1		3	2	3	6	16	10
24	Diseases of the stomach.....	4					1				1	1		1		1
25	Diarrhea and enteritis.....	94						1		4	5	4	10	34	31	10
(33)	Malformations.....	16		3	1	2	7	2			10		3	1	2	
(33)	Premature birth.....	61	19	13	5	7	44	8	3	2	57	3	1			
(33, 37)	Congenital debility.....	76	12	8	5	4	29	3	7	1	40	9	7	8	8	4
(37)	Injuries at birth.....	20	7	4	2	4	17	2			20					
35	External causes.....	5		1			1				1			1		3
38	Diseases ill-defined or unknown.....	5	2				2	1		1	4	1				
	All other causes.....	21	1			2	3	2	1	1	6			6	6	3

DEATHS OF INFANTS, BY DAYS, WEEKS, AND MONTHS.

TABLE 8.—DEATHS (EXCLUSIVE OF STILLBIRTHS) FROM IMPORTANT CAUSES, FOR CERTAIN SUBDIVISIONS OF THE FIRST YEAR OF LIFE, FOR THE REGISTRATION AREA, REGISTRATION STATES, AND CITIES OF 100,000 POPULATION OR OVER IN 1910: 1912—Continued.

[The cities included in this table are arranged alphabetically by states.]

Abridged Int. List No.	AREA AND CAUSE OF DEATH.	Total deaths under 1 year of age.	DEATHS AT AGE OF—													
			Less than 1 day.	1 day.	2 days.	3 to 6 days.	Less than 1 week.	1 week.	2 weeks.	3 weeks but less than 1 month.	Less than 1 month.	1 month.	2 months.	3 to 5 months.	6 to 8 months.	9 to 11 months.
REGISTRATION CITIES OF 100,000 POPULATION OR OVER IN 1910—Continued.																
ATLANTA, GA. (TOTAL).																
	All causes.....	454	57	26	15	37	135	36	19	15	205	40	33	74	59	43
5	Measles.....	1														
6	Scarlet fever.....														1	
7	Whooping cough.....	10										3		3		1
8	Diphtheria and croup.....	3				1	1		1		2		1		3	
9	Influenza.....	2												2		
(12)	Dysentery.....	7							1		1			1	1	4
(12)	Erysipelas.....										4					
(37)	Tetanus.....	4			2	2	1	1								
13	Tuberculosis of the lungs.....	2													1	1
14	Tuberculous meningitis.....															
15	Other forms of tuberculosis.....															
(37)	Syphilis.....	2											1	1		
17	Meningitis.....	3												2	1	
(37)	Convulsions.....	4						1	1		2			2		
19	Organic diseases of the heart.....	1										1				
20	Acute bronchitis.....															
22	Pneumonia.....	57			1	1	4	3	4	12	8	5	15	11	6	6
(23)	Bronchopneumonia.....	21						1	2	3	4	5	2	3	4	2
24	Diseases of the stomach.....	11		1		1	1	1	1	4	2	1	2	2	3	4
25	Diarrhea and enteritis.....	82				1	1	2	3	7	7	7	19	26	16	16
(33)	Malformations.....	17	4	4	1	4	13	1	1	15	7	1	1	1		
(33)	Premature birth.....	101	46	12	8	12	78	13	3	94	5	1	1	1		
(33,37)	Congenital debility.....	64	3	4	3	10	20	8	3	35	7	6	9	4		3
(37)	Injuries at birth.....	6	2	3		1	6			6						
35	External causes.....	16				1	1	1		2	3	2	6	3		
38	Diseases ill-defined or unknown.....	5				1	1	1		2			1	1		
	All other causes.....	35	2	2	3	2	9	4	3	16		2	7	4	6	6
ATLANTA, GA. (WHITE).																
	All causes.....	252	35	19	10	25	89	21	15	10	135	21	17	34	20	25
5	Measles.....	1														
6	Scarlet fever.....														1	
7	Whooping cough.....	2									1					
8	Diphtheria and croup.....	1														1
9	Influenza.....							1		1						
(12)	Dysentery.....	6														
(12)	Erysipelas.....									1					1	4
(37)	Tetanus.....															
13	Tuberculosis of the lungs.....															
14	Tuberculous meningitis.....															
15	Other forms of tuberculosis.....															
(37)	Syphilis.....	1												1		
17	Meningitis.....	3												2	1	
(37)	Convulsions.....	2												2		
19	Organic diseases of the heart.....	1										1				
20	Acute bronchitis.....															
22	Pneumonia.....	18			1	1		2	2	5	5	3	3	1	1	1
(23)	Bronchopneumonia.....	14					1	1	2	3	3	3	2	1	1	2
24	Diseases of the stomach.....	7		1			1	1	1	3	2	3	1	1	1	1
25	Diarrhea and enteritis.....	43				1	1	2	2	6	2	4	10	11	10	10
(33)	Malformations.....	14	3	4	1	2	10	1	1	12		1	1			
(33)	Premature birth.....	67	28	8	7	7	50	10	3	63	3	1	1	1		
(33,37)	Congenital debility.....	33	2	2	9	9	13	4	3	22	1	4	4	2		
(37)	Injuries at birth.....	3		2		1	3			3			4	2		
35	External causes.....	9				1	1	1		2	3	1	3	3		
38	Diseases ill-defined or unknown.....	2				1	1	1		2			1	1		
	All other causes.....	25	2	2	2	2	8	2	2	12			5	2	6	6
ATLANTA, GA. (COLORED).																
	All causes.....	202	22	7	5	12	46	15	4	5	70	19	16	40	39	18
5	Measles.....															
6	Scarlet fever.....															
7	Whooping cough.....	8									2		3	3		
8	Diphtheria and croup.....	2								1		1				
9	Influenza.....	2											2			
(12)	Dysentery.....	1											1			
(12)	Erysipelas.....												1			
(37)	Tetanus.....	4				2	2	1	1	4						
13	Tuberculosis of the lungs.....	2													1	1
14	Tuberculous meningitis.....															
15	Other forms of tuberculosis.....															
(37)	Syphilis.....	1											1			
17	Meningitis.....															
(37)	Convulsions.....	2						1	1	2						
19	Organic diseases of the heart.....															
20	Acute bronchitis.....															
22	Pneumonia.....	39						4	1	7	3	2	12	10	5	5
(23)	Bronchopneumonia.....	7									1	2	2	2	2	2
24	Diseases of the stomach.....	4				1	1			1	1	1	1	1	1	1
25	Diarrhea and enteritis.....	39								1	5	3	9	15	6	6
(33)	Malformations.....	3	1	4		2	3			3						
(33)	Premature birth.....	34	18	4	5	28	7	3		31	2		1	1		
(33,37)	Congenital debility.....	31	1	2	3	7	4	1	1	13	6	2	5	2	3	3
(37)	Injuries at birth.....	3	2	1		3				3			5	3		
35	External causes.....	7											1	3	3	
38	Diseases ill-defined or unknown.....	3					1	2		4			1	1	1	
	All other causes.....	10			1		1	2				2	2	2	2	

MORTALITY STATISTICS.

TABLE 8.—DEATHS (EXCLUSIVE OF STILLBIRTHS) FROM IMPORTANT CAUSES, FOR CERTAIN SUBDIVISIONS OF THE FIRST YEAR OF LIFE, FOR THE REGISTRATION AREA, REGISTRATION STATES, AND CITIES OF 100,000 POPULATION OR OVER IN 1910: 1912—Continued.

[The cities included in this table are arranged alphabetically by states.]

Abridged Int. List No.	AREA AND CAUSE OF DEATH.	Total deaths under 1 year of age.	DEATHS AT AGE OF—													
			Less than 1 day.	1 day.	2 days.	3 to 6 days.	Less than 1 week.	1 week.	2 weeks.	3 weeks but less than 1 month.	Less than 1 month.	1 month.	2 months.	3 to 5 months.	6 to 8 months.	9 to 11 months.
REGISTRATION CITIES OF 100,000 POPULATION OR OVER IN 1910—Continued.																
CHICAGO, ILL. (TOTAL).																
	All causes.....	6,678	624	263	199	449	1,535	421	341	259	2,556	668	554	1,235	937	728
5	Measles.....	29							1		1			2	10	15
6	Scarlet fever.....	22							1	1	1			2	5	12
7	Whooping cough.....	67							1			10	8	18	12	18
8	Diphtheria and croup.....	61								2	1	3	5	7	15	23
9	Influenza.....	16							1	2	1	4	1	3	4	3
(12)	Dysentery.....	26							2	2	2	4	3	3	5	3
(12)	Erysipelas.....	36							2	4	4	10	9	5	5	2
(37)	Tetanus.....	9			3		3		4	1	1	9				
13	Tuberculosis of the lungs.....	23										1	2	7	5	8
14	Tuberculous meningitis.....	36										1	2	9	14	10
15	Other forms of tuberculosis.....	9										1	1	1	1	3
(37)	Syphilis.....	104	6			8	14		11	2	7	34	18	23	13	8
17	Meningitis.....	40							5			5	2	5	9	10
(37)	Convulsions.....	18	1		1	5	7		2	1	1	11	3		1	1
19	Organic diseases of the heart.....	17	3			2	5		3			8	2		3	3
20	Acute bronchitis.....	50	1			3	4		3	5	4	16	9	5	11	6
22	Pneumonia.....	469	2	6	10	24	42	26	21	17	106	49	46	91	94	83
(23)	Bronchopneumonia.....	888	2	6	4	25	37	36	44	55	172	95	81	218	172	145
24	Diseases of the stomach.....	49				2	2	3	4	4	13	8	9	12	4	3
25	Diarrhea and enteritis.....	2,697	7	19	13	68	107	128	152	109	496	361	315	711	499	315
(33)	Malformations.....	261	54	24	19	48	145	33	10	12	200	21	7	17	8	8
(33)	Premature birth.....	792	349	110	73	92	624	73	36	21	754	25	8	3	2	
(33, 37)	Congenital debility.....	416	92	51	34	91	268	57	31	10	366	16	7	21	4	
(37)	Injuries at birth.....	224	97	28	31	46	202	13	7	1	223	1				
35	External causes.....	48	2	9	1	2	14	2	2		18	1	3	10	7	9
38	Diseases ill-defined or unknown.....	2		1	1		2				2					
	All other causes.....	274	8	9	10	32	59	19	12	7	97	28	17	53	43	36
CHICAGO, ILL. (WHITE).																
	All causes.....	6,555	617	254	197	439	1,507	417	338	253	2,515	658	538	1,212	919	713
5	Measles.....	28							1		1			2	9	15
6	Scarlet fever.....	22							1	1	1			2	5	12
7	Whooping cough.....	66							1			9	8	18	12	18
8	Diphtheria and croup.....	60								2	1	3	5	7	15	27
9	Influenza.....	16							1	2	1	4	1	3	4	3
(12)	Dysentery.....	25							2	2	2	4	3	3	8	2
(12)	Erysipelas.....	36							2	4	4	10	9	5	5	2
(37)	Tetanus.....	9			3		3		4	1	1	9				
13	Tuberculosis of the lungs.....	19										1	2	7	4	5
14	Tuberculous meningitis.....	33										1	1	7	14	10
15	Other forms of tuberculosis.....	9										1	1	3	1	3
(37)	Syphilis.....	98	6			7	13		11	2	7	33	17	21	12	8
17	Meningitis.....	39							5			5	2	5	8	10
(37)	Convulsions.....	18	1		1	5	7		3		1	11	3		1	2
19	Organic diseases of the heart.....	16	3			2	5		2	1	1	8	2		1	2
20	Acute bronchitis.....	50	1			3	4		3	5	4	16	9	5	11	6
22	Pneumonia.....	447	2	6	10	23	41	25	20	16	102	48	42	86	89	80
(23)	Bronchopneumonia.....	864	2	6	4	25	37	36	44	53	170	94	78	212	163	142
24	Diseases of the stomach.....	49				2	2	3	4	4	13	8	9	12	4	3
25	Diarrhea and enteritis.....	2,671	7	18	13	67	105	127	152	108	492	357	310	704	494	314
(33)	Malformations.....	253	54	24	19	47	144	33	10	12	199	21	7	17	8	6
(33)	Premature birth.....	774	346	106	72	88	612	71	35	19	737	24	8	3	2	
(33, 37)	Congenital debility.....	410	90	48	34	91	263	57	31	10	361	15	7	21	4	
(37)	Injuries at birth.....	220	95	28	30	45	198	13	7	1	219	1				
35	External causes.....	48	2	9	1	2	14	2	2		18	1	3	10	7	9
38	Diseases ill-defined or unknown.....	2		1	1		2				2					
	All other causes.....	268	8	8	10	31	57	19	11	7	94	28	16	52	42	36
CHICAGO, ILL. (COLORED).																
	All causes.....	123	7	9	2	10	28	4	3	6	41	10	16	23	18	15
5	Measles.....	1													1	
6	Scarlet fever.....															
7	Whooping cough.....	1										1				
8	Diphtheria and croup.....	1														1
9	Influenza.....															
(12)	Dysentery.....	1														1
(12)	Erysipelas.....															
(37)	Tetanus.....															
13	Tuberculosis of the lungs.....	4													1	3
14	Tuberculous meningitis.....	3											1	2		
15	Other forms of tuberculosis.....															
(37)	Syphilis.....	6				1	1				1	1	2	1		1
17	Meningitis.....	1												1		
(37)	Convulsions.....															
19	Organic diseases of the heart.....	1													1	
20	Acute bronchitis.....															
22	Pneumonia.....	22				1	1	1	1	1	4	1	4	5	5	3
(23)	Bronchopneumonia.....	19									2	2	1	3	6	3
24	Diseases of the stomach.....															
25	Diarrhea and enteritis.....	26		1	1	2	2	1		1	4	4	5	7	5	1
(33)	Malformations.....	3				1	1									2
(33)	Premature birth.....	18	3	4	1	4	12	2	1	2	17	1				
(33, 37)	Congenital debility.....	6	2	3		1	5				5	1				
(37)	Injuries at birth.....	4	2		1	1	4				4					
35	External causes.....															
38	Diseases ill-defined or unknown.....															
	All other causes.....	6		1		1	2		1		3		1	1	1	

DEATHS OF INFANTS, BY DAYS, WEEKS, AND MONTHS.

TABLE 8.—DEATHS (EXCLUSIVE OF STILLBIRTHS) FROM IMPORTANT CAUSES, FOR CERTAIN SUBDIVISIONS OF THE FIRST YEAR OF LIFE, FOR THE REGISTRATION AREA, REGISTRATION STATES, AND CITIES OF 100,000 POPULATION OR OVER IN 1910: 1912—Continued.

[The cities included in this table are arranged alphabetically by states.]

Abridged Int. List No.	AREA AND CAUSE OF DEATH.	Total deaths under 1 year of age.	DEATHS AT AGE OF—													
			Less than 1 day.	1 day.	2 days.	3 to 6 days.	Less than 1 week.	1 week.	2 weeks.	3 weeks but less than 1 month.	Less than 1 month.	1 month.	2 months.	3 to 5 months.	6 to 8 months.	9 to 11 months.
REGISTRATION CITIES OF 100,000 POPULATION OR OVER IN 1910—Continued.																
INDIANAPOLIS, IND. (TOTAL).																
	All causes.....	450	62	26	19	35	142	33	22	9	206	38	24	83	51	48
5	Measles.....	4													1	3
6	Scarlet fever.....	2													1	1
7	Whooping cough.....	2													1	1
8	Diphtheria and croup.....	1													1	
9	Influenza.....	2											1		1	
(12)	Dysentery.....	1									1					
(12)	Erysipelas.....	1														
(37)	Tetanus.....	10														
13	Tuberculosis of the lungs.....	4										1		3	3	3
14	Tuberculous meningitis.....	4												2	1	1
15	Other forms of tuberculosis.....	2										1		1		
(37)	Syphilis.....	10		1		1	2		1		3	1		1	2	2
17	Meningitis.....	9						1			1		2	2	4	4
(37)	Convulsions.....	4		1	2		3				3		1			
19	Organic diseases of the heart.....	3												2	1	
20	Acute bronchitis.....	5		1			1				1	2		1	1	
22	Pneumonia.....	23				1	1	1	3		5	3	1	5	5	4
(23)	Bronchopneumonia.....	53	1	1	2	1	5	3	1	1	10	7	7	11	12	6
24	Diseases of the stomach.....	8				1	1				2		1	1	2	2
25	Diarrhea and enteritis.....	93						3	2	1	6	6	8	40	12	21
(33)	Malformations.....	45	9	4	4	7	24	7	5	3	39	4	1			1
(33)	Premature birth.....	98	39	13	6	13	71	9	9	1	90	7			1	
(33, 37)	Congenital debility.....	38	7	2	1	8	18	7	1	1	27	4	1	3	2	1
(37)	Injuries at birth.....	13	6	3	3	1	13				13					
35	External causes.....	4												3		1
38	Diseases ill-defined or unknown.....	18			1	2	3	2		1	6	1		7	2	2
	All other causes.....															
INDIANAPOLIS, IND. (WHITE).																
	All causes.....	379	58	21	17	32	128	30	20	9	187	29	21	66	41	35
5	Measles.....	4													1	3
6	Scarlet fever.....	2													1	1
7	Whooping cough.....	2													1	1
8	Diphtheria and croup.....	1													1	
9	Influenza.....	2											1		1	
(12)	Dysentery.....	1														
(12)	Erysipelas.....	1														
(37)	Tetanus.....	10														
13	Tuberculosis of the lungs.....	5													3	2
14	Tuberculous meningitis.....	3												1	1	1
15	Other forms of tuberculosis.....	2														
(37)	Syphilis.....	4							1		1			2	4	
17	Meningitis.....	9						1			1		2	2	4	
(37)	Convulsions.....	4		1	2		3				3		1			
19	Organic diseases of the heart.....	3												2	1	
20	Acute bronchitis.....	5		1			1				1	2		1	1	
22	Pneumonia.....	15				1	1	1	3		5	2	1	4	4	2
(23)	Bronchopneumonia.....	42	1	1	2	1	5	1	1	1	8	7	5	10	8	4
24	Diseases of the stomach.....	7				1	1				2		1	1	1	2
25	Diarrhea and enteritis.....	77						2	1	1	4	3	8	34	11	17
(33)	Malformations.....	42	8	3	4	7	22	7	5	3	37	4	1			
(33)	Premature birth.....	89	38	10	5	11	64	9	8	1	82	6			1	
(33, 37)	Congenital debility.....	33	6	2	1	8	16	7	1	1	25	3	1	1	2	1
(37)	Injuries at birth.....	12	5	3	3	1	12				12					
35	External causes.....	4												3		1
38	Diseases ill-defined or unknown.....	17			1	2	3	2		1	6	1		6	2	2
	All other causes.....															
INDIANAPOLIS, IND. (COLORED).																
	All causes.....	71	4	5	2	3	14	3	2		19	9	3	17	10	13
5	Measles.....	1														
6	Scarlet fever.....	1														
7	Whooping cough.....	1														
8	Diphtheria and croup.....	1														
9	Influenza.....	1														
(12)	Dysentery.....	1										1				
(12)	Erysipelas.....	1														
(37)	Tetanus.....	5														
13	Tuberculosis of the lungs.....	1										1		3		1
14	Tuberculous meningitis.....	2												1	1	
15	Other forms of tuberculosis.....	6												1	1	
(37)	Syphilis.....	6		1		1	2				2		1	1		2
17	Meningitis.....	3														
(37)	Convulsions.....	3														
19	Organic diseases of the heart.....	1														
20	Acute bronchitis.....	8										1		1	4	2
22	Pneumonia.....	11						2			2		2	1	4	2
(23)	Bronchopneumonia.....	1												1	1	
24	Diseases of the stomach.....	16						1	1		2	3		6	1	4
25	Diarrhea and enteritis.....	3	1	1			2				2					1
(33)	Malformations.....	9	1	3	1	2	7		1		8					1
(33)	Premature birth.....	5	1				2				2			2		
(33, 37)	Congenital debility.....	1	1		1		1				1					
(37)	Injuries at birth.....	1	1				1				1					
35	External causes.....	1														
38	Diseases ill-defined or unknown.....	1														
	All other causes.....															

MORTALITY STATISTICS.

TABLE 8.—DEATHS (EXCLUSIVE OF STILLBIRTHS) FROM IMPORTANT CAUSES, FOR CERTAIN SUBDIVISIONS OF THE FIRST YEAR OF LIFE, FOR THE REGISTRATION AREA, REGISTRATION STATES, AND CITIES OF 100,000 POPULATION OR OVER IN 1910: 1912—Continued.

[The cities included in this table are arranged alphabetically by states.]

Abridged Int. List No.	AREA AND CAUSE OF DEATH.	Total deaths under 1 year of age.	DEATHS AT AGE OF—													
			Less than 1 day.	1 day.	2 days.	3 to 6 days.	Less than 1 week.	1 week.	2 weeks.	3 weeks but less than 1 month.	Less than 1 month.	1 month.	2 months.	3 to 5 months.	6 to 8 months.	9 to 11 months.
REGISTRATION CITIES OF 100,000 POPULATION OR OVER IN 1910—Continued.																
LOUISVILLE, KY. (TOTAL).																
	All causes.....	448	59	18	9	33	119	26	12	12	169	54	32	96	57	40
5	Measles.....															
6	Scarlet fever.....															
7	Whooping cough.....	19								2	2	2	1	11	1	2
8	Diphtheria and croup.....	2											1	1		
9	Influenza.....	1						1			1					
(12)	Dysentery.....	4									1	1				
(12)	Erysipelas.....	1									1	1		1	1	
(37)	Tetanus.....	1						1								
13	Tuberculosis of the lungs.....	5												1	3	1
14	Tuberculous meningitis.....	3												1		2
15	Other forms of tuberculosis.....															
(37)	Syphilis.....	10		1	1	1	3				3	4		3		
17	Meningitis.....	12						1			1	2		5	2	1
(37)	Convulsions.....	15	1	1	1	4	7			1	8	1	1	5	5	1
19	Organic diseases of the heart.....	2												1		
20	Acute bronchitis.....	13									1	2		3	5	1
22	Pneumonia.....	35				1	1	2			1	4	5	1	11	7
(23)	Bronchopneumonia.....	15				1	1				1	1	3	2	5	3
24	Diseases of the stomach.....	10						1			1	2	1	2	3	1
25	Diarrhea and enteritis.....	50				2	2	2	1	2	7	4	6	15	10	8
(33)	Malformations.....	17	3	1	2	5	11	2			13	1		1	1	1
(33)	Premature birth.....	73	46	10		6	62	4	4	1	71	2				
(33, 37)	Congenital debility.....	109	4	3	3	9	19	9	5	2	35	21	11	26	9	7
(37)	Injuries at birth.....	5	2	2	1		5				5			2	1	1
35	External causes.....	7	2				2				3			2		
38	Diseases ill-defined or unknown.....															
	All other causes.....	39	1		1	4	6	3	1		10	6	3	10	6	4
LOUISVILLE, KY. (WHITE).																
	All causes.....	332	50	14	7	24	95	18	11	11	135	40	24	70	35	28
5	Measles.....															
6	Scarlet fever.....															
7	Whooping cough.....	17								2	2	2	1	9	1	2
8	Diphtheria.....	1											1			
9	Influenza.....	1														
(12)	Dysentery.....	2									1					
(12)	Erysipelas.....	1									1			1		
(37)	Tetanus.....	1						1								
13	Tuberculosis of the lungs.....	3												1	1	1
14	Tuberculous meningitis.....	2												1		1
15	Other forms of tuberculosis.....															
(37)	Syphilis.....	5										3		2		
17	Meningitis.....	9										2	1	4	2	
(37)	Convulsions.....	14	1	1	1	4	7				8	1	1	4	4	1
19	Organic diseases of the heart.....	2												1		
20	Acute bronchitis.....	9									1	1		3	4	
22	Pneumonia.....	23									1	1	5	7	7	6
(23)	Bronchopneumonia.....	8				1	1				1	1	1	2	2	2
24	Diseases of the stomach.....	5									1	2	1	1	1	1
25	Diarrhea and enteritis.....	36						2	1	2	5	2	5	10	8	6
(33)	Malformations.....	15	3	1	2	5	11	2			13	2		1	1	1
(33)	Premature birth.....	65	40	8		6	54	4	4	1	63	2				
(33, 37)	Congenital debility.....	75	3	3	3	6	15	6	4	2	27	16	8	17	5	2
(37)	Injuries at birth.....	3	2	1			3				3			2		1
35	External causes.....	5	1				1				2			2		
38	Diseases ill-defined or unknown.....															
	All other causes.....	31			1	2	3	3	1		7	4	1	10	5	4
LOUISVILLE, KY. (COLORED).																
	All causes.....	116	9	4	2	9	24	8	1	1	34	14	8	26	22	12
5	Measles.....															
6	Scarlet fever.....															
7	Whooping cough.....	2												2		
8	Diphtheria and croup.....	1												1		
9	Influenza.....	1						1			1					
(12)	Dysentery.....	2														
(12)	Erysipelas.....	1										1				
(37)	Tetanus.....															
13	Tuberculosis of the lungs.....	2														
14	Tuberculous meningitis.....	1														1
15	Other forms of tuberculosis.....															
(37)	Syphilis.....	5		1	1	1	3				3	1		1		1
17	Meningitis.....	3						1			1			1		
(37)	Convulsions.....	1													1	
19	Organic diseases of the heart.....															
20	Acute bronchitis.....	4										1		1	1	1
22	Pneumonia.....	12				1	1	2			3			4	4	1
(23)	Bronchopneumonia.....	7										1	2	4	3	1
24	Diseases of the stomach.....	5						1			2			2	1	
25	Diarrhea and enteritis.....	14				2	2			1	2	2	1	5	2	2
(33)	Malformations.....	2										1		1		
(33)	Premature birth.....	8	6	2			6	4	1		8			9	4	5
(33, 37)	Congenital debility.....	34	1	1	1	3	4	3	1		8	5	3	9	4	
(37)	Injuries at birth.....	2					2				2				1	
35	External causes.....	2	1				1				1				1	
38	Diseases ill-defined or unknown.....															
	All other causes.....	8	1			2	3				3	2	2		1	

DEATHS OF INFANTS, BY DAYS, WEEKS, AND MONTHS.

TABLE 8.—DEATHS (EXCLUSIVE OF STILLBIRTHS) FROM IMPORTANT CAUSES, FOR CERTAIN SUBDIVISIONS OF THE FIRST YEAR OF LIFE, FOR THE REGISTRATION AREA, REGISTRATION STATES, AND CITIES OF 100,000 POPULATION OR OVER IN 1910—Continued.

[The cities included in this table are arranged alphabetically by states.]

Abridged Int. List No.	AREA AND CAUSE OF DEATH.	Total deaths under 1 year of age.	DEATHS AT AGE OF—													
			Less than 1 day.	1 day.	2 days.	3 to 6 days.	Less than 1 week.	1 week.	2 weeks.	3 weeks but less than 1 month.	Less than 1 month.	1 month.	2 months.	3 to 5 months.	6 to 8 months.	9 to 11 months.
REGISTRATION CITIES OF 100,000 POPULATION OR OVER IN 1910—Continued.																
NEW ORLEANS, LA. (TOTAL).																
	All causes.....	774	66	37	19	52	174	52	31	26	283	97	90	134	110	60
5	Measles.....	1														
6	Scarlet fever.....	3													1	
7	Whooping cough.....	3														
8	Diphtheria and croup.....	4												2	1	
9	Influenza.....	4											1	1	1	1
(12)	Dysentery.....	2														
(12)	Erysipelas.....	6											1	1		
(37)	Tetanus.....	44	1	1	2	13	17	23	1	2	45					1
13	Tuberculosis of the lungs.....	2				1	1			1	2					
14	Tuberculous meningitis.....	3									2					
15	Other forms of tuberculosis.....	2										1	1		1	
(37)	Syphilis.....	28				1	1		3	2	6	6	5	6	2	3
17	Meningitis.....	6											1	3	2	
(37)	Convulsions.....	20	1	2	1		4		4		8	4	4	2	2	
19	Organic diseases of the heart.....	1	1				4									
20	Acute bronchitis.....	13			1	1	1				1					
22	Pneumonia.....	47		1		2	3	1	1	1	2	3	1	3	3	1
(23)	Bronchopneumonia.....	62		2		1	3	3	1	1	7	8	8	8	16	3
24	Diseases of the stomach.....	10					3	3			3	3	6	22	12	6
25	Diarrhea and enteritis.....	248		1		4	4	4	6	6	21	33	30	4	56	2
(33)	Malformations.....	36	6	3	4	7	20	6	4	4	28	38	30	69	56	34
(33)	Premature birth.....	100	43	19	6	12	80	4	7	7	95	4	3	2	1	1
(33, 37)	Congenital debility.....	82	9	4	2	8	23	5	6	4	36	18	23	3	2	
(37)	Injuries at birth.....	10	4	3	2	1	10				10					
35	External causes.....	5														
38	Diseases ill-defined or unknown.....											1				4
	All other causes.....	45	1	1	1	2	5	2	4	4	15	5	4	8	9	4
NEW ORLEANS, LA. (WHITE).																
	All causes.....	450	47	21	10	25	103	19	12	17	151	58	58	72	73	38
5	Measles.....	1														
6	Scarlet fever.....	1													1	
7	Whooping cough.....	1														
8	Diphtheria and croup.....	3												1		
9	Influenza.....	3											1	1	1	1
(12)	Dysentery.....															
(12)	Erysipelas.....															
(37)	Tetanus.....	9		1		1	2	6	1	1	9					
13	Tuberculosis of the lungs.....	1														
14	Tuberculous meningitis.....	3									1					
15	Other forms of tuberculosis.....	1										1	1		1	
(37)	Syphilis.....	16							1	2	3	6	3	3	1	1
17	Meningitis.....	3											1	1		
(37)	Convulsions.....	9		1	1		2		1		3	1	3	1	1	
19	Organic diseases of the heart.....	1	1				1				1					
20	Acute bronchitis.....	5					1				1					
22	Pneumonia.....	23				2	2				2	1	1	4	2	1
(23)	Bronchopneumonia.....	24		1		2	1		1	1	3	2	2	4	10	4
24	Diseases of the stomach.....	6					1				1	2	2	10	3	1
25	Diarrhea and enteritis.....	159		3		2	3	2	1	1	10	24	19	1	40	23
(33)	Malformations.....	24	4	3	1	5	13	2	2	2	19	1	3	1		
(33)	Premature birth.....	68	33	11	5	8	57	3	3	2	65	2	1			
(33, 37)	Congenital debility.....	52	5	1	2	4	12	4	1	2	19	12	16	3	2	
(37)	Injuries at birth.....	6	4	1		1	6				6					
35	External causes.....	3														
38	Diseases ill-defined or unknown.....											1				2
	All other causes.....	32		1	1	2	4	2	1	1	8	3	3	5	9	4
NEW ORLEANS, LA. (COLORED).																
	All causes.....	324	19	16	9	27	71	33	19	9	132	39	32	62	37	22
5	Measles.....															
6	Scarlet fever.....															
7	Whooping cough.....	2														
8	Diphtheria and croup.....	1												1	1	
9	Influenza.....	1												1		
(12)	Dysentery.....	2														
(12)	Erysipelas.....												1	1		
(37)	Tetanus.....	35	1		2	12	15	17		2	34					1
13	Tuberculosis of the lungs.....	1				1	1				1					
14	Tuberculous meningitis.....															
15	Other forms of tuberculosis.....	1														
(37)	Syphilis.....	12				1	1		2		3		1	2	3	2
17	Meningitis.....	3												3	3	
(37)	Convulsions.....	11	1	1			2		3		5	3	1	3	1	
19	Organic diseases of the heart.....															
20	Acute bronchitis.....	8			1		1				2	1		3	1	1
22	Pneumonia.....	24		1			1	2	1		4	4	4	4	6	2
(23)	Bronchopneumonia.....	38		1		1	2	3			5	6	4	12	9	2
24	Diseases of the stomach.....	4												3	3	
25	Diarrhea and enteritis.....	89				2	2	4	3	2	11	14	11	26	16	11
(33)	Malformations.....	12	2		3	2	7	2	2	1	9			1	1	
(33)	Premature birth.....	32	10	8	1	4	23	2	4	1	30	2		1	1	
(33, 37)	Congenital debility.....	30	4	3		4	11	2	3		17	6	7			
(37)	Injuries at birth.....	4		2		4	4				4					
35	External causes.....	2														
38	Diseases ill-defined or unknown.....															2
	All other causes.....	13	1				1		3	3	7	2	1	3		

MORTALITY STATISTICS.

TABLE 8.—DEATHS (EXCLUSIVE OF STILLBIRTHS) FROM IMPORTANT CAUSES, FOR CERTAIN SUBDIVISIONS OF THE FIRST YEAR OF LIFE, FOR THE REGISTRATION AREA, REGISTRATION STATES, AND CITIES OF 100,000 POPULATION OR OVER IN 1910: 1912—Continued.

[The cities included in this table are arranged alphabetically by states.]

Abridged Int. List No.	AREA AND CAUSE OF DEATH.	Total deaths under 1 year of age.	DEATHS AT AGE OF—													
			Less than 1 day.	1 day.	2 days.	3 to 6 days.	Less than 1 week.	1 week.	2 weeks.	3 weeks but less than 1 month.	Less than 1 month.	1 month.	2 months.	3 to 5 months.	6 to 8 months.	9 to 11 months.
REGISTRATION CITIES OF 100,000 POPULATION OR OVER IN 1910—Continued.																
BALTIMORE, MD. (TOTAL).																
	All causes	2,022	232	57	44	98	431	112	104	90	737	273	193	396	237	136
5	Measles	2														2
6	Scarlet fever	2										1				1
7	Whooping cough	24										5	3	5	7	4
8	Diphtheria and croup	6							1			1				2
9	Influenza	7										2	1	1	3	
(12)	Dysentery	3												1		2
(12)	Erysipelas	14									3	2	2	2	3	2
(37)	Tetanus	6		1		1	2	2	2	1	6					
13	Tuberculosis of the lungs	14						2			3	2	2	4	2	1
14	Tuberculous meningitis	16												5	3	8
15	Other forms of tuberculosis	2														1
(37)	Syphilis	79	5	1		1	7	7	12	9	35	25	12	5	2	
17	Meningitis	32				1	1		2		3			13	8	8
(37)	Convulsions	58	1			7	8	10	3	3	24	4	3	13	8	6
19	Organic diseases of the heart	7	1			1	2				1		3	1	1	
20	Acute bronchitis	55						2	4	3	9	14	7	15	4	6
22	Pneumonia	88				1	1	3	4	4	12	9	6	23	20	18
(23)	Bronchopneumonia	188				5	5	10	6	5	26	28	18	55	28	33
24	Diseases of the stomach	18						2	2	4	8	3	1	2	2	2
25	Diarrhea and enteritis	439				2	2	5	10	19	36	43	51	131	108	70
(33)	Malformations	83	25	7	6	15	53	4	1	3	61	8	5	7	2	
(33)	Premature birth	251	125	30	14	27	196	22	15	6	239	8	2	1	1	
(33, 37)	Congenital debility	483	38	8	15	23	84	27	35	29	175	102	70	99	27	10
(37)	Injuries at birth	56	32	6	4	7	49	7			56					
35	External causes	16	2	1		1	4	1	2		7			5	2	2
38	Diseases ill-defined or unknown	8	2	2	1	1	6	1			7				1	1
	All other causes	65	1	2	3	5	11	6	4	2	23	15	6	8	5	8
BALTIMORE, MD. (WHITE).																
	All causes	1,545	189	42	34	75	340	84	85	72	581	221	139	289	176	139
5	Measles	2														2
6	Scarlet fever	2										1				1
7	Whooping cough	16										3	1	3	6	3
8	Diphtheria and croup	6							1		1	2		1	2	
9	Influenza	4										2	1	1	1	
(12)	Dysentery	2												1		1
(12)	Erysipelas	14									3	2	2	2	3	2
(37)	Tetanus	6		1		1	2	2	2	1	6					
13	Tuberculosis of the lungs	9						1			2	1	1	3	1	1
14	Tuberculous meningitis	11												4	2	5
15	Other forms of tuberculosis															
(37)	Syphilis	58	2				2	5	9	8	24	20	9	4	1	
17	Meningitis	31				1	1		2		3			12	8	8
(37)	Convulsions	38				4	4	7	2	3	16	2	2	9	6	3
19	Organic diseases of the heart	4	1			1	2				3					
20	Acute bronchitis	41						1	4	3	8	9	7	10	3	4
22	Pneumonia	58				1	1	2	3	4	10	5	3	17	13	10
(23)	Bronchopneumonia	116				4	4	6	4	3	17	22	10	30	17	20
24	Diseases of the stomach	12						2	1	2	2	2	1	2	1	1
25	Diarrhea and enteritis	335				1	1	4	9	14	28	33	32	96	87	59
(33)	Malformations	76	25	5	6	13	49	4	1	3	55	8	4	7	2	
(33)	Premature birth	198	101	23	9	25	158	17	12	3	190	5	1	1	1	
(33, 37)	Congenital debility	387	29	5	10	14	58	21	30	25	134	92	59	76	18	8
(37)	Injuries at birth	48	28	5	4	5	42	6			48					
35	External causes	12	1	1		1	3	1	1		5			4	2	1
38	Diseases ill-defined or unknown	5	1	2	1	4	4	1			5					1
	All other causes	54	1	1	3	4	9	5	3	1	18	12	5	7	4	8
BALTIMORE, MD. (COLORED).																
	All causes	477	43	15	10	23	91	28	19	18	156	52	54	107	61	47
5	Measles															
6	Scarlet fever											2	2	2	1	1
7	Whooping cough	8														
8	Diphtheria and croup													1	2	
9	Influenza	3														
(12)	Dysentery	1														1
(12)	Erysipelas															
(37)	Tetanus							1			1	1	1	1	1	
13	Tuberculosis of the lungs	5														3
14	Tuberculous meningitis	5												1	1	1
15	Other forms of tuberculosis	2														
(37)	Syphilis	21	3	1		1	5	2	3	1	11	5	3	1	1	
17	Meningitis	1														
(37)	Convulsions	29	1			3	4	3	1		8	2	1	4	2	3
19	Organic diseases of the heart	3														
20	Acute bronchitis	14						1	1		1	5		5	1	2
22	Pneumonia	30									2	4	3	6	7	8
(23)	Bronchopneumonia	72				1	1	4	2	2	9	6	8	25	11	13
24	Diseases of the stomach	6									3	1			1	1
25	Diarrhea and enteritis	104				1	1	1	1	5	8	10	19	35	21	11
(33)	Malformations	7		2		2	4	2			6		1			
(33)	Premature birth	53	24	7	5	2	38	5	3	3	49	3	1			
(33, 37)	Congenital debility	96	9	3	5	9	26	6	5	4	41	10	11	23	9	2
(37)	Injuries at birth	4	4	1		2	7	1			8					
35	External causes	4	1			1	1		1		2			1		1
38	Diseases ill-defined or unknown	3	1			1	2				2				1	1
	All other causes	11		1		1	2	1	1	1	5	3	1	1	1	

DEATHS OF INFANTS, BY DAYS, WEEKS, AND MONTHS.

TABLE 8.—DEATHS (EXCLUSIVE OF STILLBIRTHS) FROM IMPORTANT CAUSES, FOR CERTAIN SUBDIVISIONS OF THE FIRST YEAR OF LIFE, FOR THE REGISTRATION AREA, REGISTRATION STATES, AND CITIES OF 100,000 POPULATION OR OVER IN 1910: 1912—Continued.

[The cities included in this table are arranged alphabetically by states.]

Abridged Int. List No.	AREA AND CAUSE OF DEATH.	Total deaths under 1 year of age.	DEATHS AT AGE OF—													
			Less than 1 day.	1 day.	2 days.	3 to 6 days.	Less than 1 week.	1 week.	2 weeks.	3 weeks but less than 1 month.	Less than 1 month.	1 month.	2 months.	3 to 5 months.	6 to 8 months.	9 to 11 months.
REGISTRATION CITIES OF 100,000 POPULATION OR OVER IN 1910—Continued.																
BOSTON, MASS.																
	All causes.....	2,188	276	109	72	160	617	94	110	60	881	218	177	403	296	213
5	Measles.....	29										2		1	11	15
6	Scarlet fever.....	2														2
7	Whooping cough.....	40										6	4	14	7	9
8	Diphtheria and croup.....	16										2		4	2	8
9	Influenza.....	1													1	
(12)	Dysentery.....	2												1		1
(12)	Erysipelas.....	24												8	5	
(37)	Tetanus.....							3			3	6	2			
13	Tuberculosis of the lungs.....	18	1				1				1		1	6	6	4
14	Tuberculous meningitis.....	26										1		13	6	6
15	Other forms of tuberculosis.....	9				1	1				1	1	1	1	3	2
(37)	Syphilis.....	45	1	3	1	1	6	5	3	4	18	5	5	8	5	4
17	Meningitis.....	21						2		1	4	2	1	4	7	3
(37)	Convulsions.....	22		1	1	3	5	1	2	2	10	4	2	2	1	3
19	Organic diseases of the heart.....	4	1				1		2	2	3	1				
20	Acute bronchitis.....	36				1	1	3	3	3	10	8	4	7	4	3
22	Pneumonia.....	138		2	1	6	9	8	7	1	25	12	3	29	40	29
(23)	Bronchopneumonia.....	194				4	6	4	8	4	22	23	18	51	40	40
24	Diseases of the stomach.....	24					2	1		1	4	4	3	7	4	2
25	Diarrhea and enteritis.....	531				4	4	8	18	17	47	68	84	173	104	55
(33)	Malformations.....	142	24	14	10	22	70	16	11	4	101	15	10	8	6	2
(33)	Premature birth.....	343	147	51	23	43	264	18	18	14	314	16	10	3		
(33, 37)	Congenital debility.....	183	23	10	14	37	84	16	13	4	117	19	12	23	6	6
(37)	Injuries at birth.....	139	74	24	16	17	131	3	5		139					
35	External causes.....	27		1		3	4	1	1	2	8	3	2	3	6	5
38	Diseases ill-defined or unknown.....	14	2	1			3				3	2	2	2	3	2
	All other causes.....	158	3	2	2	18	25	8	15	3	51	18	13	35	29	12
CAMBRIDGE, MASS.																
	All causes.....	249	40	11	8	16	75	12	14	7	108	19	18	40	26	38
5	Measles.....	4												1	2	1
6	Scarlet fever.....															
7	Whooping cough.....	2										1	1			
8	Diphtheria and croup.....															
9	Influenza.....															
(12)	Dysentery.....															
(12)	Erysipelas.....															
(37)	Tetanus.....															
13	Tuberculosis of the lungs.....	3												1	1	1
14	Tuberculous meningitis.....	1														1
15	Other forms of tuberculosis.....															
(37)	Syphilis.....															
17	Meningitis.....	3														2
(37)	Convulsions.....	4					1	1	1	1	3		1			
19	Organic diseases of the heart.....	2			1		1				1			1		
20	Acute bronchitis.....	6		1			1				1	1	1	1	1	1
22	Pneumonia.....	16					1	1	1	1	2	1	3	5	2	3
(23)	Bronchopneumonia.....	30					1	1	1	2	4	2	3	7	6	8
24	Diseases of the stomach.....	12					1	1	1	1	7	1	1	2	1	1
25	Diarrhea and enteritis.....	71				5	5	1	2	4	9	11	7	19	11	14
(33)	Malformations.....	12	4	1	1	3	9	2	1		12					
(33)	Premature birth.....	48	29	3	5	4	41	3	3	3	47	1				
(33, 37)	Congenital debility.....	15	4	1		1	6	1	3		10	1	1	2		1
(37)	Injuries at birth.....	4	2	2			4				4					
35	External causes.....	2														1
38	Diseases ill-defined or unknown.....														1	1
	All other causes.....	14	1	3	1	2	7		1		8			1	1	4
FALL RIVER, MASS.																
	All causes.....	707	59	18	11	32	120	34	24	27	205	60	53	195	116	78
5	Measles.....	2													2	
6	Scarlet fever.....	1													1	
7	Whooping cough.....	4										1			2	1
8	Diphtheria and croup.....	3														3
9	Influenza.....															
(12)	Dysentery.....	3												2	1	
(12)	Erysipelas.....	1											1			
(37)	Tetanus.....															
13	Tuberculosis of the lungs.....	1														1
14	Tuberculous meningitis.....	2												1		1
15	Other forms of tuberculosis.....	1														
(37)	Syphilis.....	3						1			1			1		
17	Meningitis.....	4														
(37)	Convulsions.....	11		3	1		4		2	1	7			2	4	1
19	Organic diseases of the heart.....	13		2			3				4		1	3	1	3
20	Acute bronchitis.....	39				1	1	1	2	2	6	3	4	13	4	9
22	Pneumonia.....	60					1	1	1		2	3	3	26	17	9
(23)	Bronchopneumonia.....	54								1	2	8	5	14	15	10
24	Diseases of the stomach.....	12								1	1	4		4	2	1
25	Diarrhea and enteritis.....	277				4	4	9	10	8	31	22	26	108	58	32
(33)	Malformations.....	12	2	3	1		6	2		4	8	1	2			1
(33)	Premature birth.....	67	36	3	3	9	51	6	5	4	66	1				
(33, 37)	Congenital debility.....	55	5	1	3	6	15	7	3	5	30	8	9	6	2	
(37)	Injuries at birth.....	20	9	4	1	6	20				20					
35	External causes.....	9				1	2	1		2	5			2	1	
38	Diseases ill-defined or unknown.....	22	5	2	1		9	2			11	3		6		2
	All other causes.....	31	1		1	3	5	3		3	11	1	3	7	5	4

MORTALITY STATISTICS.

TABLE 8.—DEATHS (EXCLUSIVE OF STILLBIRTHS) FROM IMPORTANT CAUSES, FOR CERTAIN SUBDIVISIONS OF THE FIRST YEAR OF LIFE, FOR THE REGISTRATION AREA, REGISTRATION STATES, AND CITIES OF 100,000 POPULATION OR OVER IN 1910: 1912—Continued.

[The cities included in this table are arranged alphabetically by states.]

Abridged Int. List No.	AREA AND CAUSE OF DEATH.	Total deaths under 1 year of age.	DEATHS AT AGE OF—													
			Less than 1 day.	1 day.	2 days.	3 to 6 days.	Less than 1 week.	1 week.	2 weeks.	3 weeks but less than 1 month.	Less than 1 month.	1 month.	2 months.	3 to 5 months.	6 to 8 months.	9 to 11 months.
REGISTRATION CITIES OF 100,000 POPULATION OR OVER IN 1910—Continued.																
LOWELL, MASS.																
	All causes.....	503	62	20	12	24	118	16	10	20	164	43	46	110	76	64
5	Measles.....	17												3	2	12
6	Scarlet fever.....	2											1	1		
7	Whooping cough.....	3								1	1	2	1			1
8	Diphtheria and croup.....	1													3	1
9	Influenza.....	1														1
(12)	Dysentery.....															
(12)	Erysipelas.....															
(37)	Tetanus.....															
13	Tuberculosis of the lungs.....	4									1			2		1
14	Tuberculous meningitis.....	7											2		2	2
15	Other forms of tuberculosis.....	3											1		2	1
(37)	Syphilis.....															
17	Meningitis.....	10								1	1			3	3	2
(37)	Convulsions.....	12			2	1	3				3	1	1	1	2	4
19	Organic diseases of the heart.....	1														
20	Acute bronchitis.....	39							1	1	2	1	6	16	6	8
22	Pneumonia.....	17								1	1		5	2	5	3
(23)	Bronchopneumonia.....	22		1			1				1	2	2	10	4	5
24	Diseases of the stomach.....	6		1									1	3	1	1
25	Diarrhea and enteritis.....	158				1	1			6	8	20	15	59	37	19
(33)	Malformations.....	30	5	2	2	5	14	2		4	20	3	1	2	3	1
(33)	Premature birth.....	45	27	7	3	4	41	3	1	1	45	3				
(33, 37)	Congenital debility.....	92	25	10	5	10	50	8	5	7	70	9	8	4	1	
(37)	Injuries at birth.....	4	3				3	1			4					
35	External causes.....	4	1				1				1		1	1		1
38	Diseases ill-defined or unknown.....	1	1				1				1			1		
	All other causes.....	20				3	3	2	2		7	1	2	2	5	3
WORCESTER, MASS.																
	All causes.....	551	59	19	18	35	131	23	18	17	189	56	45	112	81	68
5	Measles.....	8												1	3	4
6	Scarlet fever.....															
7	Whooping cough.....	12						1			1	4	1	4	1	1
8	Diphtheria and croup.....	3							1		1			1	1	
9	Influenza.....	1														
(12)	Dysentery.....	5														
(12)	Erysipelas.....	2									1			1	3	1
(37)	Tetanus.....															
13	Tuberculosis of the lungs.....	1												1		
14	Tuberculous meningitis.....	5												1		2
15	Other forms of tuberculosis.....	1												1		
(37)	Syphilis.....	1												1		
17	Meningitis.....	4												3		1
(37)	Convulsions.....	8			1	2	3			1	4		2		1	1
19	Organic diseases of the heart.....	2												1	1	
20	Acute bronchitis.....	14								1	1	5	2	3	1	2
22	Pneumonia.....	33							1	2	3	3	3	4	11	9
(23)	Bronchopneumonia.....	39			1	1	2	2		1	5	3	2	13	8	8
24	Diseases of the stomach.....	5				1	1				1	2	2			
25	Diarrhea and enteritis.....	185				2	2	2	2	7	13	19	23	58	39	38
(33)	Malformations.....	17	3	3	1	4	11	4	2	7	17	3		1		
(33)	Premature birth.....	81	38	10	6	11	65	6	4	2	77	3		1		
(33, 37)	Congenital debility.....	71	9	4	3	9	25	5	6	2	38	12	7	7	4	3
(37)	Injuries at birth.....	19	9		3	4	16	2	1		19			1		
35	External causes.....	4					1				1		1	2	1	
38	Diseases ill-defined or unknown.....	1		1			1				1			1		
	All other causes.....	29		1	3	1	5	1	1		7	3	2	9	6	2
DETROIT, MICH.																
	All causes.....	1,984	151	74	51	151	427	141	106	77	751	224	187	396	257	169
5	Measles.....	12									1				5	7
6	Scarlet fever.....	4												1	1	1
7	Whooping cough.....	37							1		1	5	4	6	13	8
8	Diphtheria and croup.....	6									1				1	4
9	Influenza.....															
(12)	Dysentery.....	4													2	1
(12)	Erysipelas.....	7										1				
(37)	Tetanus.....							2			3	2	1		1	
13	Tuberculosis of the lungs.....	6													2	1
14	Tuberculous meningitis.....	13								1	2		1	2	7	1
15	Other forms of tuberculosis.....															
(37)	Syphilis.....	33				2	2	2	4	1	9	9	4	6	5	
17	Meningitis.....	34				2	2	2		1	5	3	1	9	10	6
(37)	Convulsions.....	113	3	3	5	12	23	20	12	8	63	13	5	16	10	6
19	Organic diseases of the heart.....	3				1	3				3					
20	Acute bronchitis.....	53			1	1	1			1	7			7	9	5
22	Pneumonia.....	40				3	3	1		4	8	14	7	9	7	7
(23)	Bronchopneumonia.....	245				6	8	3		9	42	36	22	63	50	32
24	Diseases of the stomach.....	54			1	2	2			13	10	5	10	16	11	2
25	Diarrhea and enteritis.....	410		2	1	9	12	15	17	13	57	35	52	127	83	56
(33)	Malformations.....	90	16	13	10	18	57	9	2	3	71	6	5	5	2	1
(33)	Premature birth.....	255	95	36	13	39	183	32	18	2	235	12	3	5		
(33, 37)	Congenital debility.....	386	17	10	8	24	59	26	26	21	132	70	57	91	20	16
(37)	Injuries at birth.....	47	15	6	7	17	45	1	1		47					
35	External causes.....	15	2	1	1	2	6				7	2	3			
38	Diseases ill-defined or unknown.....	2														
	All other causes.....	115	2	2	4	13	21	14	9	3	47	7	7	26	13	15

DEATHS OF INFANTS, BY DAYS, WEEKS, AND MONTHS.

TABLE 8.—DEATHS (EXCLUSIVE OF STILLBIRTHS) FROM IMPORTANT CAUSES, FOR CERTAIN SUBDIVISIONS OF THE FIRST YEAR OF LIFE, FOR THE REGISTRATION AREA, REGISTRATION STATES, AND CITIES OF 100,000 POPULATION OR OVER IN 1910: 1912—Continued.

[The cities included in this table are arranged alphabetically by states.]

Abridged Int. List No.	AREA AND CAUSE OF DEATH.	Total deaths under 1 year of age.	DEATHS AT AGE OF—													
			Less than 1 day.	1 day.	2 days.	3 to 6 days.	Less than 1 week.	1 week.	2 weeks.	3 weeks but less than 1 month.	Less than 1 month.	1 month.	2 months.	3 to 5 months.	6 to 8 months.	9 to 11 months.
REGISTRATION CITIES OF 100,000 POPULATION OR OVER IN 1910—Continued.																
GRAND RAPIDS, MICH.																
	All causes.....	260	36	11	8	16	71	31	14	17	133	23	29	32	29	14
5	Measles.....															
6	Scarlet fever.....															
7	Whooping cough.....	2												1		1
8	Diphtheria and croup.....															
9	Influenza.....															
(12)	Dysentery.....															
(12)	Erysipelas.....	2										2				
(37)	Tetanus.....															
13	Tuberculosis of the lungs.....															
14	Tuberculous meningitis.....	1												1		
15	Other forms of tuberculosis.....	2										1	1			
(37)	Syphilis.....	2						1			1	1				
17	Meningitis.....															
(37)	Convulsions.....	1													1	
19	Organic diseases of the heart.....		1		1		2				2					
20	Acute bronchitis.....	17						3	1	1	5	3	1	6	1	1
22	Pneumonia.....	5													2	3
(23)	Bronchopneumonia.....	8										3	1	2	2	1
24	Diseases of the stomach.....	17				1	1	2	1	3	7	2	4	2	2	
25	Diarrhea and enteritis.....	48				1	1	1	2	4	8	3	12	9	12	4
(33)	Malformations.....	16	2	3	2	4	11	1	1	1	14	2				
(33)	Premature birth.....	47	26	7	5	2	40	5			45	2				
(33, 37)	Congenital debility.....	60	6	1		5	12	15	6	6	39	3	7	6	3	2
(37)	Injuries at birth.....	2	1			1	2				2					
35	External causes.....	1														
38	Diseases ill-defined or unknown.....	2				1	1	1			2					
	All other causes.....	25				1	1	2	3	2	8		3	6	6	2
MINNEAPOLIS, MINN.																
	All causes.....	512	101	29	17	45	192	28	21	22	263	54	37	78	44	36
5	Measles.....	3													1	2
6	Scarlet fever.....	1										1				
7	Whooping cough.....	4												1	1	2
8	Diphtheria and croup.....	2													1	
9	Influenza.....									1	1				1	
(12)	Dysentery.....															
(12)	Erysipelas.....	6									1	1				
(37)	Tetanus.....	3						3	1		3	1		3	1	
13	Tuberculosis of the lungs.....	3														2
14	Tuberculous meningitis.....	5													3	2
15	Other forms of tuberculosis.....															
(37)	Syphilis.....	19		1		2	3	1	1		5	3	4	3	3	1
17	Meningitis.....	3									1				1	1
(37)	Convulsions.....	7	1	1			2	2			4	2			1	
19	Organic diseases of the heart.....	4														
20	Acute bronchitis.....	21									1				3	
22	Pneumonia.....	4									1				3	3
(23)	Bronchopneumonia.....	63		1		7	8	1	4	4	17	13	8	10	9	6
24	Diseases of the stomach.....	7				1	1	1	2	2	3	3	1			
25	Diarrhea and enteritis.....	94				3	3	6	1	5	15	14	15	30	11	9
(33)	Malformations.....	42	8	5	2	11	26	2	2	2	32	2	2	5	1	
(33)	Premature birth.....	126	77	11	9	8	105	5	7	3	120	3	1	2		
(33, 37)	Congenital debility.....	43	6	7	5	6	24	3		3	30	5	2	6		
(37)	Injuries at birth.....	15	8	3		3	14	1			15					
35	External causes.....	8			1		1			1	2		1	2	1	2
38	Diseases ill-defined or unknown.....															
	All other causes.....	34	1			4	5	4	2	1	12	4	1	7	4	6
ST. PAUL, MINN.																
	All causes.....	459	77	30	15	38	160	26	24	27	237	54	33	74	38	23
5	Measles.....	1														1
6	Scarlet fever.....															
7	Whooping cough.....	3													4	
8	Diphtheria and croup.....	2								1	1	2			1	1
9	Influenza.....	2													1	
(12)	Dysentery.....															
(12)	Erysipelas.....	3													2	
(37)	Tetanus.....	4														
13	Tuberculosis of the lungs.....	8												1	2	1
14	Tuberculous meningitis.....	8									1			1	4	1
15	Other forms of tuberculosis.....	3									1			1		
(37)	Syphilis.....	9	1				1	2	2		5			2	1	
(37)	Meningitis.....	2														
(37)	Convulsions.....	9				1	1	1	2	2	6	2				
19	Organic diseases of the heart.....															
20	Acute bronchitis.....	13				2	2	1			3	3	2	3	1	1
22	Pneumonia.....	13				1	1				4			4	2	2
(23)	Bronchopneumonia.....	39				1	1	3	1		6	9	4	12	2	6
24	Diseases of the stomach.....	9				1	1				3			1	1	
25	Diarrhea and enteritis.....	94				2	2	4	4	4	18	15	13	27	15	6
(33)	Malformations.....	36	8	3	4	6	21	4	4	4	27	6	3	1		
(33)	Premature birth.....	96	45	13	8	11	77	5	5	4	91	6	2	2		
(33, 37)	Congenital debility.....	54	12	9		2	23	5	5		37	6	1	9	1	
(37)	Injuries at birth.....	28	10	4	2	10	26				26			1		
35	External causes.....	4														
38	Diseases ill-defined or unknown.....	1				1	1				1					
	All other causes.....	22	1	1	1	1	4	1	1	1	7	3	2	6	1	3

DEATHS OF INFANTS, BY DAYS, WEEKS, AND MONTHS.

TABLE 8.—DEATHS (EXCLUSIVE OF STILLBIRTHS) FROM IMPORTANT CAUSES, FOR CERTAIN SUBDIVISIONS OF THE FIRST YEAR OF LIFE, FOR THE REGISTRATION AREA, REGISTRATION STATES, AND CITIES OF 100,000 POPULATION OR OVER IN 1910: 1912—Continued.

[The cities included in this table are arranged alphabetically by states.]

Abridged Int. List No.	AREA AND CAUSE OF DEATH.	Total deaths under 1 year of age.	DEATHS AT AGE OF—													
			Less than 1 day.	1 day.	2 days.	3 to 6 days.	Less than 1 week.	1 week.	2 weeks.	3 weeks but less than 1 month.	Less than 1 month.	1 month.	2 months.	3 to 5 months.	6 to 8 months.	9 to 11 months.
REGISTRATION CITIES OF 100,000 POPULATION OR OVER IN 1910—Continued.																
ST. LOUIS, MO. (TOTAL).																
	All causes.....	1,467	192	66	47	79	384	82	74	62	602	138	113	271	194	149
5	Measles.....	4											1	1		2
6	Scarlet fever.....	3														2
7	Whooping cough.....	36								2	2	4	3	9	12	6
8	Diphtheria and croup.....	16						1	1	2	2			1	6	7
9	Influenza.....	15						1	1	2	2			5	6	2
(12)	Dysentery.....	4											1			
(12)	Erysipelas.....	3								2						
(37)	Tetanus.....	11		1	3	4	6				2	1			1	
13	Tuberculosis of the lungs.....	11			2	2					2	1		3	2	3
14	Tuberculous meningitis.....	13											1	2	4	6
15	Other forms of tuberculosis.....	5									1			4		
(37)	Syphilis.....	56	5	5	1	2	13	1	5	1	20	8	9	11	6	2
17	Meningitis.....	12									1			4	4	3
(37)	Convulsions.....	9		2	1		3	1	2		6			3	1	
19	Organic diseases of the heart.....	4	1	1			2			1	3			1		
20	Acute bronchitis.....	58			1	3	4	4	4	7	19	8	10	8	7	6
22	Pneumonia.....	63		1	1	3	5	4	1	1	7	4	5	21	17	9
(23)	Bronchopneumonia.....	170			1	4	5	4	7	8	24	28	14	45	31	28
24	Diseases of the stomach.....	15			2	2	4	3			7	1	4	2	2	1
25	Diarrhea and enteritis.....	407		2	4	6	12	14	19	19	51	50	49	126	75	56
(33)	Malformations.....	70	15	7	7	12	41	6	6	6	53	6	6	6	2	
(33)	Premature birth.....	291	143	38	20	25	226	21	16	13	276	8	8	5	1	
(33, 37)	Congenital debility.....	74	14	5	5	9	33	13	9	1	56	6	5	6		1
(37)	Injuries at birth.....	34	13	5	6	6	30	2		1	33	1				
35	External causes.....	9	1		1	1	2				2	3			3	1
38	Diseases ill-defined or unknown.....	2			1	2	1	1			2					
	All other causes.....	72			3	3	8	6	5	22	8	4	11	13	14	
ST. LOUIS, MO. (WHITE).																
	All causes.....	1,349	177	57	42	76	352	79	68	60	559	129	105	246	175	135
5	Measles.....	4											1	1		2
6	Scarlet fever.....	3														2
7	Whooping cough.....	31								2	2	4	3	8	9	5
8	Diphtheria and croup.....	16						1	1	2	2			1	6	7
9	Influenza.....	14						1	1	2	2			4	6	2
(12)	Dysentery.....	4											1	2	1	
(12)	Erysipelas.....	3								2						
(37)	Tetanus.....	11		1	3	4	6				10	1			1	
13	Tuberculosis of the lungs.....	11			2	2					2	1		3	2	3
14	Tuberculous meningitis.....	11											1	1	4	5
15	Other forms of tuberculosis.....	5									1			4		
(37)	Syphilis.....	45	1	3	1	2	7	1	5	1	14	7	9	8	6	1
17	Meningitis.....	12									1			4	4	3
(37)	Convulsions.....	8		1	1		2	1	2		5			3	1	
19	Organic diseases of the heart.....	4	1	1			2			1	3			1		
20	Acute bronchitis.....	51			1	3	4	4	3	6	17	8	9	7	5	5
22	Pneumonia.....	50			1	3	4	1	1	1	6	3	5	16	12	8
(23)	Bronchopneumonia.....	150			1	4	5	4	7	7	23	24	12	39	29	23
24	Diseases of the stomach.....	14			2	1	3				6	1	4	2	2	1
25	Diarrhea and enteritis.....	386		2	4	6	11	13	19	19	49	48	45	120	70	54
(33)	Malformations.....	67	15	6	7	12	40	6	5	5	51	6	5	3	2	
(33)	Premature birth.....	273	135	35	17	24	211	20	16	13	260	7	1	4	1	
(33, 37)	Congenital debility.....	66	13	4	3	8	28	12	8	1	49	6	5	6		
(37)	Injuries at birth.....	32	11	5	6	6	28	2		1	31	1				
35	External causes.....	9	1		1	1	2				2	3			3	1
38	Diseases ill-defined or unknown.....	2			1	2	1	1			2					
	All other causes.....	67			3	3	8	4	5	20	8	4	11	11	13	
ST. LOUIS, MO. (COLORED).																
	All causes.....	118	15	9	5	3	32	3	6	2	43	9	8	25	19	14
5	Measles.....															
6	Scarlet fever.....															
7	Whooping cough.....	5												1	3	1
8	Diphtheria and croup.....															
9	Influenza.....	1												1		
(12)	Dysentery.....															
(12)	Erysipelas.....															
(37)	Tetanus.....															
13	Tuberculosis of the lungs.....															
14	Tuberculous meningitis.....	2												1		1
15	Other forms of tuberculosis.....															
(37)	Syphilis.....	11	4	2			6				6	1		3		1
17	Meningitis.....															
(37)	Convulsions.....	1		1			1				1					
19	Organic diseases of the heart.....															
20	Acute bronchitis.....	7							1	1	2		1	1	2	1
22	Pneumonia.....	13		1			1				1	1	4	5	5	1
(23)	Bronchopneumonia.....	20								1	1	4	2	6	2	5
24	Diseases of the stomach.....	1			1	1					1					
25	Diarrhea and enteritis.....	21						1	1	1	2	2	4	6	5	2
(33)	Malformations.....	3		1			1		1		2		1			
(33)	Premature birth.....	18	8	3	3	1	15	1			16	1		1		
(33, 37)	Congenital debility.....	8	1	1	2	1	5	1	1		7					1
(37)	Injuries at birth.....	2	2			2	2				2					
35	External causes.....															
38	Diseases ill-defined or unknown.....															
	All other causes.....	5							2		2			2	2	1

MORTALITY STATISTICS.

TABLE 8.—DEATHS (EXCLUSIVE OF STILLBIRTHS) FROM IMPORTANT CAUSES, FOR CERTAIN SUBDIVISIONS OF THE FIRST YEAR OF LIFE, FOR THE REGISTRATION AREA, REGISTRATION STATES, AND CITIES OF 100,000 POPULATION OR OVER IN 1910: 1912—Continued.

[The cities included in this table are arranged alphabetically by states.]

Abridged Int. List No.	AREA AND CAUSE OF DEATH.	Total deaths under 1 year of age.	DEATHS AT AGE OF—													
			Less than 1 day.	1 day.	2 days.	3 to 6 days.	Less than 1 week.	1 week.	2 weeks.	3 weeks but less than 1 month.	Less than 1 month.	1 month.	2 months.	3 to 5 months.	6 to 8 months.	9 to 11 months.
REGISTRATION CITIES OF 100,000 POPULATION OR OVER IN 1910—Continued.																
OMAHA, NEBR.																
	All causes.....	229	16	8	13	27	64	23	12	11	110	32	15	40	19	13
5	Measles.....															
6	Scarlet fever.....															
7	Whooping cough.....	11										2	1	3	2	3
8	Diphtheria and croup.....	1														1
9	Influenza.....															
(12)	Dysentery.....	2												2		
(12)	Erysipelas.....															
(37)	Tetanus.....															
13	Tuberculosis of the lungs.....													2		
14	Tuberculous meningitis.....	2														
15	Other forms of tuberculosis.....	1														1
(37)	Syphilis.....	5							1		1	2	1	1		
17	Meningitis.....	1													1	
(37)	Convulsions.....															
19	Organic diseases of the heart.....	1						1			1					
20	Acute bronchitis.....	3								1	1			1	1	
22	Pneumonia.....	3														
(23)	Bronchopneumonia.....	32						3	2	1	6	2	3	13	5	3
24	Diseases of the stomach.....	1				1					1					
25	Diarrhea and enteritis.....		1		2	2	2	4	2	2	10	5	2	10	8	2
(33)	Malformations.....	11				2	5	1	1	2	9	1	1			
(33)	Premature birth.....	35	14	6	5	7	32	1	1	1	33	2				
(33, 37)	Congenital debility.....	56	1	1	3	11	16	11	5	1	33	15	4	3	1	
(37)	Injuries at birth.....	5			2		2	1		2	5					
35	External causes.....	5								1	1	1	1	1		1
38	Diseases ill-defined or unknown.....															
	All other causes.....	17		1	1	4	6	1	1	1	9		2	4	1	1
JERSEY CITY, N. J.																
	All causes.....	795	86	27	33	33	179	37	42	31	289	68	59	146	126	107
5	Measles.....	5													2	3
6	Scarlet fever.....	15								1	1	2	1	2	3	6
7	Whooping cough.....	2														2
8	Diphtheria and croup.....	1														
9	Influenza.....	5										1				
(12)	Dysentery.....	2														
(12)	Erysipelas.....	2						2			2			1	1	
(37)	Tetanus.....	2			1		1	1	2		2					
13	Tuberculosis of the lungs.....	2												1	1	
14	Tuberculous meningitis.....	3												1	3	4
15	Other forms of tuberculosis.....	1														1
(37)	Syphilis.....	3				1	1	1			2		1			
17	Meningitis.....	11								1	1		1	3	4	2
(37)	Convulsions.....	26	1	2		2	5		2	2	10	4	2	3	5	2
19	Organic diseases of the heart.....	10	4	1	1		6	1		3	9	1				
20	Acute bronchitis.....	21						5		1	6	6	1	4	2	2
22	Pneumonia.....	42						2	3	2	7	1	4	6	12	12
(23)	Bronchopneumonia.....	88			1		1	2	2	4	9	6	10	23	22	18
24	Diseases of the stomach.....	3												1	2	
25	Diarrhea and enteritis.....	212		1		1	2	6	6	5	19	19	21	67	50	36
(33)	Malformations.....	46	11	5	4	6	26	3	6	6	35	6	1		1	3
(33)	Premature birth.....	93	43	10	10	9	72	6	8	3	89	3				
(33, 37)	Congenital debility.....	133	16	3	4	9	32	5	10	8	55	16	14	27	12	9
(37)	Injuries at birth.....	27	11	3	6	3	23	3	1		27					
35	External causes.....	5			1	1	1				1		1		1	2
38	Diseases ill-defined or unknown.....	2			1	1	1			1	2					
	All other causes.....	32		2	5	1	8	2	2		12	4		6	5	5
NEWARK, N. J.																
	All causes.....	1,082	104	34	30	75	243	64	54	43	404	123	77	190	156	132
5	Measles.....	14										1		2	2	9
6	Scarlet fever.....	1													1	
7	Whooping cough.....	7								1	1	1		2	2	1
8	Diphtheria and croup.....	5						1			1			1		2
9	Influenza.....	8										2		1	1	4
(12)	Dysentery.....	3														
(12)	Erysipelas.....	17				1	1	1		3	5	5	1	3	2	1
(37)	Tetanus.....	2						2			2					
13	Tuberculosis of the lungs.....	4												2		2
14	Tuberculous meningitis.....	10											1		3	4
15	Other forms of tuberculosis.....	1													1	
(37)	Syphilis.....	11	1				1	1			2	5	1	2	2	
17	Meningitis.....	5								1	1				1	2
(37)	Convulsions.....	22		1		3	4	2	2		8	2	1	6	4	1
19	Organic diseases of the heart.....	6	1	1			2	1		3	3	1	1		1	
20	Acute bronchitis.....	44			1	1	2	3		3	12	8	5	8	5	6
22	Pneumonia.....	45			1	1	2	1	2	2	7	8	2	10	9	9
(23)	Bronchopneumonia.....	114		1		2	3	2	6	2	13	15	9	22	21	34
24	Diseases of the stomach.....	7							1		1		1	2	1	2
25	Diarrhea and enteritis.....	327			2	3	5	6	12	9	32	37	39	99	80	40
(33)	Malformations.....	28	4	1	3	4	12	5	4	1	22	2		3	1	
(33)	Premature birth.....	170	65	20	8	26	119	17	14	11	161	7	2			
(33, 37)	Congenital debility.....	125	15	4	7	19	45	15	5	5	70	19	12	16	6	2
(37)	Injuries at birth.....	30	14	3	5	6	28	2			30					
35	External causes.....	11	2		1	3	3		1	2	6	1	1	2	1	
38	Diseases ill-defined or unknown.....	1		1		1	1				1					
	All other causes.....	64	2	2	3	8	15	5	3	3	26	6	2	7	12	11

DEATHS OF INFANTS, BY DAYS, WEEKS, AND MONTHS.

TABLE 8.—DEATHS (EXCLUSIVE OF STILLBIRTHS) FROM IMPORTANT CAUSES, FOR CERTAIN SUBDIVISIONS OF THE FIRST YEAR OF LIFE, FOR THE REGISTRATION AREA, REGISTRATION STATES, AND CITIES OF 100,000 POPULATION OR OVER IN 1910: 1912—Continued.

[The cities included in this table are arranged alphabetically by states.]

Abridged Int. List No.	AREA AND CAUSE OF DEATH.	Total deaths under 1 year of age.	DEATHS AT AGE OF—													
			Less than 1 day.	1 day.	2 days.	3 to 6 days.	Less than 1 week.	1 week.	2 weeks.	3 weeks but less than 1 month.	Less than 1 month.	1 month.	2 months.	3 to 5 months.	6 to 8 months.	9 to 11 months.
REGISTRATION CITIES OF 100,000 POPULATION OR OVER IN 1910—Continued.																
PATERSON, N. J.																
	All causes.....	311	33	10	8	21	72	23	9	9	113	33	23	54	51	37
5	Measles.....	7												1	3	3
6	Scarlet fever.....	2										1	1			
7	Whooping cough.....	2												1		1
8	Diphtheria and croup.....	2												1		
9	Influenza.....	3												1		2
(12)	Dysentery.....	3												1		
(12)	Erysipelas.....	3												1		
(37)	Tetanus.....	3												1		
13	Tuberculosis of the lungs.....	2												1		
14	Tuberculous meningitis.....	2												1		
15	Other forms of tuberculosis.....	2												1		
(37)	Syphilis.....	2												1		1
17	Meningitis.....	5	1		1		1		1		1	1		1		1
(37)	Convulsions.....	7			1		1		1		1	2		2	1	1
19	Organic diseases of the heart.....	1														1
20	Acute bronchitis.....	17				2	2		1		5	3		5	2	2
22	Pneumonia.....	18					2		1		2	2		2	5	5
(23)	Bronchopneumonia.....	30	1				1		3		6	5		3	10	4
24	Diseases of the stomach.....	1							1		1					
25	Diarrhea and enteritis.....	89				2	2		6		2	6		10	27	12
(33)	Malformations.....	16	5	1		3	9		2		3	13		1		
(33)	Premature birth.....	39	12	5	3	7	27		5		4	36		3		
(33, 37)	Congenital debility.....	45	9	1		4	14		2			16		5	14	3
(37)	Injuries at birth.....	15	5	3	4	2	14		1			15				
35	External causes.....	1										1				
38	Diseases ill-defined or unknown.....	1														1
	All other causes.....	8				1	1				1	2		2		2
ALBANY, N. Y.																
	All causes.....	261	28	24	10	17	79	7	7	13	106	17	29	50	37	22
5	Measles.....	1														1
6	Scarlet fever.....	1														
7	Whooping cough.....	10										1	2	5	2	
8	Diphtheria and croup.....	1													1	
9	Influenza.....	5									1	2		1	1	
(12)	Dysentery.....	1														1
(12)	Erysipelas.....	1										1				
(37)	Tetanus.....	2														1
13	Tuberculosis of the lungs.....	2												1		
14	Tuberculous meningitis.....	2												1		
15	Other forms of tuberculosis.....	2												1		
(37)	Syphilis.....	3									1	1		1		3
17	Meningitis.....	8									1	1		3	1	
(37)	Convulsions.....	8			1		1		1		2	2		1	2	
19	Organic diseases of the heart.....	6			2		2		1		2	2		1	1	
20	Acute bronchitis.....	3									2	2		1		
22	Pneumonia.....	11									2	2		2	1	5
(23)	Bronchopneumonia.....	23		1			1				3	5		6	5	4
24	Diseases of the stomach.....	2												1	1	1
25	Diarrhea and enteritis.....	43		1			1		1		4	4		7	10	15
(33)	Malformations.....	18	4	3	1	3	11		1		12	4		3	1	1
(33)	Premature birth.....	46	14	13	2	5	34		1		4	40		3		
(33, 37)	Congenital debility.....	34	3	2	1	4	10		2		3	18		2	12	1
(37)	Injuries at birth.....	10	7	2	1	4	10				3	10		1		
35	External causes.....	3														1
38	Diseases ill-defined or unknown.....	3														1
	All other causes.....	20		2	2	5	9			1	10	1	3	2	3	1
BUFFALO, N. Y.																
	All causes.....	1,461	207	49	49	83	388	77	69	46	580	127	131	254	205	164
5	Measles.....	19												2	7	10
6	Scarlet fever.....	4												1	1	2
7	Whooping cough.....	13								1	1	1		3	4	4
8	Diphtheria and croup.....	3							2		2					1
9	Influenza.....	2													1	1
(12)	Dysentery.....	4														1
(12)	Erysipelas.....	5									1	3		1	2	1
(37)	Tetanus.....	1					1		1		1	1				
13	Tuberculosis of the lungs.....	3												2	1	
14	Tuberculous meningitis.....	10												3	4	3
15	Other forms of tuberculosis.....	4												1		2
(37)	Syphilis.....	39	1				1		5	5	11	14		10	3	
17	Meningitis.....	13				1	1		1		2	2		1	5	3
(37)	Convulsions.....	15	2	3	1	3	9		2		12	12		3		
19	Organic diseases of the heart.....	4									2	1		1		
20	Acute bronchitis.....	23				2	2		2		5	5		3	5	3
22	Pneumonia.....	35				2	2		1		4	8		1	7	8
(23)	Bronchopneumonia.....	172		1	2		7		4		22	18		17	32	48
24	Diseases of the stomach.....	21				1	2		2		7	2		3	4	3
25	Diarrhea and enteritis.....	502		1		6	7		12		26	10		55	58	74
(33)	Malformations.....	107	29	13	12	15	69		9		5	3		86	4	2
(33)	Premature birth.....	224	121	13	22	20	176		19		12	9		216	5	1
(33, 37)	Congenital debility.....	64	11	5		8	24		9		3	2		38	4	1
(37)	Injuries at birth.....	69	40	11	7	9	67		2		69	69				1
35	External causes.....	1					1				4	1				
38	Diseases ill-defined or unknown.....	1					1				1					
	All other causes.....	98	2	1	4	10	17		10		8	3		38	5	11

MORTALITY STATISTICS.

TABLE 8.—DEATHS (EXCLUSIVE OF STILLBIRTHS) FROM IMPORTANT CAUSES, FOR CERTAIN SUBDIVISIONS OF THE FIRST YEAR OF LIFE, FOR THE REGISTRATION AREA, REGISTRATION STATES, AND CITIES OF 100,000 POPULATION OR OVER IN 1910: 1912—Continued.

[The cities included in this table are arranged alphabetically by states.]

Abridged Int. List No.	AREA AND CAUSE OF DEATH.	Total deaths under 1 year of age.	DEATHS AT AGE OF—													
			Less than 1 day.	1 day.	2 days.	3 to 6 days.	Less than 1 week.	1 week.	2 weeks.	3 weeks but less than 1 month.	Less than 1 month.	1 month.	2 months.	3 to 5 months.	6 to 8 months.	9 to 11 months.
REGISTRATION CITIES OF 100,000 POPULATION OR OVER IN 1910—Continued.																
NEW YORK, N. Y. (TOTAL).																
	All causes.....	14,324	1,203	615	456	824	3,188	743	688	616	5,235	1,434	1,138	2,572	2,127	1,818
5	Measles.....	207												19	78	108
6	Scarlet fever.....	30													22	22
7	Whooping cough.....	139													38	38
8	Diphtheria and croup.....	115		1			1							32	38	38
9	Influenza.....	18			1		1							8	46	56
(12)	Dysentery.....	9												5	3	6
(12)	Erysipelas.....	161			3		3	10	14	14	41	36		35	23	10
(37)	Tetanus.....	11			5		5	3	2	1	11					
13	Tuberculosis of the lungs.....	64						1	1	1	3				15	25
14	Tuberculous meningitis.....	169						1	1	1	2			5	39	48
15	Other forms of tuberculosis.....	49												6	14	9
(37)	Syphilis.....	225	9	10	1	8	28	25	18	22	98	46	24	38	14	10
17	Meningitis.....	117				4	4	4	5	5	13	6	7	33	31	27
(37)	Convulsions.....	236	7	9	12	18	46	19	19	17	101	27	20	35	37	16
19	Organic diseases of the heart.....	45	2	1	2	7	12	6	3		21	7	1	6	6	4
20	Acute bronchitis.....	492		2	5	20	27	36	51	48	162	78	39	90	66	57
22	Pneumonia.....	592		2	7	17	26	20	27	17	90	36	42	128	135	161
(23)	Bronchopneumonia.....	2,046	3	5	10	46	64	66	104	82	316	190	148	428	475	489
24	Diseases of the stomach.....	62			3	3	6	2	2	10	12	15	16	6	6	3
25	Diarrhea and enteritis.....	3,541	1	5	6	25	37	75	88	94	294	403	438	1,073	789	543
(33)	Malformations.....	648	88	46	66	103	303	81	60	31	485	55	37	45	31	15
(33)	Premature birth.....	2,078	776	340	192	260	1,568	196	132	93	1,989	49	21	13	5	1
(33,37)	Congenital debility.....	2,119	186	117	84	170	557	124	126	151	958	400	238	358	120	45
(37)	Injuries at birth.....	424	191	62	46	85	384	27	3	5	419	4	1			
35	External causes.....	133	21	4	1	2	28	3	5	6	42	13	10	27	14	27
38	Diseases ill-defined or unknown.....	2	1				1		1		2					
	All other causes.....	592	8	12	20	47	87	44	34	28	193	44	52	111	104	88
NEW YORK, N. Y. (WHITE).																
	All causes.....	13,817	1,253	591	438	802	3,084	717	660	590	5,051	1,385	1,105	2,480	2,050	1,746
5	Measles.....	206												19	78	107
6	Scarlet fever.....	30													22	22
7	Whooping cough.....	132													38	38
8	Diphtheria and croup.....	111		1			1							30	36	35
9	Influenza.....	17			1		1							6	45	55
(12)	Dysentery.....	9												5	3	5
(12)	Erysipelas.....	161			3		3	10	14	14	41	36		35	23	10
(37)	Tetanus.....	11			5		5	3	2	1	11					
13	Tuberculosis of the lungs.....	54						1	1	1	3			12	14	20
14	Tuberculous meningitis.....	164						1	1	1	2			4	37	48
15	Other forms of tuberculosis.....	47												6	14	8
(37)	Syphilis.....	213	9	10	1	7	27	24	17	21	89	42	24	37	12	9
17	Meningitis.....	115				4	4	4	5	5	13	5	7	32	31	27
(37)	Convulsions.....	225	7	9	12	18	46	19	19	17	101	25	18	31	36	14
19	Organic diseases of the heart.....	44	2	1	2	7	12	6	3		21	7	1	6	6	3
20	Acute bronchitis.....	477		2	4	20	26	36	50	47	159	76	37	88	62	55
22	Pneumonia.....	563		1	7	17	25	19	26	17	87	36	39	122	129	150
(23)	Bronchopneumonia.....	1,947	3	5	10	46	64	64	97	74	299	173	145	408	451	466
24	Diseases of the stomach.....	60			3	3	6	2	2	10	11	15	15	6	6	3
25	Diarrhea and enteritis.....	3,446	1	5	5	22	33	71	88	91	283	395	426	1,041	788	538
(33)	Malformations.....	629	84	45	65	102	296	81	49	30	456	51	34	45	29	14
(33)	Premature birth.....	1,990	747	326	186	257	1,516	184	118	86	1,904	46	21	13	5	1
(33,37)	Congenital debility.....	2,042	182	112	77	158	529	121	123	146	919	390	234	346	113	40
(37)	Injuries at birth.....	415	188	60	45	84	377	25	3	5	410	4	1			
35	External causes.....	129	21	4	1	2	28	3	5	6	42	12	10	26	12	27
38	Diseases ill-defined or unknown.....	2	1				1		1		2					
	All other causes.....	578	8	11	19	46	84	43	34	28	189	44	49	108	108	85
NEW YORK, N. Y. (COLORED).																
	All causes.....	507	40	24	18	22	104	26	28	26	184	49	33	92	77	72
5	Measles.....	1														1
6	Scarlet fever.....															
7	Whooping cough.....	7													2	2
8	Diphtheria and croup.....	4												2	1	3
9	Influenza.....	1													1	1
(12)	Dysentery.....															
(12)	Erysipelas.....															
(37)	Tetanus.....															
13	Tuberculosis of the lungs.....	10												3	2	5
14	Tuberculous meningitis.....	5												2	1	1
15	Other forms of tuberculosis.....	2												1	1	1
(37)	Syphilis.....	12				1	1	1	1	1	4	4		1	2	1
17	Meningitis.....	2												1	1	1
(37)	Convulsions.....	11												2	4	2
19	Organic diseases of the heart.....	1														1
20	Acute bronchitis.....	15			1		1		1	1	3	2	2	2	4	2
22	Pneumonia.....	29					1		1	1	3	3	3	6	6	11
(23)	Bronchopneumonia.....	99					1		2	7	17	12	3	20	24	23
24	Diseases of the stomach.....	9												1	1	1
25	Diarrhea and enteritis.....	95			1	3	4	4		3	11	8	12	32	21	11
(33)	Malformations.....	19	4	1	1	1	7	7		1	9	4	3		2	1
(33)	Premature birth.....	88	29	14	6	3	52	12	14	7	85	3				1
(33,37)	Congenital debility.....	77	4	5	7	12	28	3	3	5	39	10	4	12	7	5
(37)	Injuries at birth.....	9	3	2	1	1	7	2			9					
35	External causes.....	4												1	2	
38	Diseases ill-defined or unknown.....															
	All other causes.....	14		1	1	1	3	1			4		3	3	1	3

DEATHS OF INFANTS, BY DAYS, WEEKS, AND MONTHS.

TABLE 8.—DEATHS (EXCLUSIVE OF STILLBIRTHS) FROM IMPORTANT CAUSES, FOR CERTAIN SUBDIVISIONS OF THE FIRST YEAR OF LIFE, FOR THE REGISTRATION AREA, REGISTRATION STATES, AND CITIES OF 100,000 POPULATION OR OVER IN 1910: 1912—Continued.

[The cities included in this table are arranged alphabetically by states.]

Abridged Int. List No.	AREA AND CAUSE OF DEATH.	Total deaths under 1 year of age.	DEATHS AT AGE OF—													
			Less than 1 day.	1 day.	2 days.	3 to 6 days.	Less than 1 week.	1 week.	2 weeks.	3 weeks but less than 1 month.	Less than 1 month.	1 month.	2 months.	3 to 5 months.	6 to 8 months.	9 to 11 months.
REGISTRATION CITIES OF 100,000 POPULATION OR OVER IN 1910—Continued.																
NEW YORK, N. Y. (BRONX BOROUGH).																
	All causes.....	1,161	163	45	50	82	340	72	50	42	504	89	73	214	144	137
5	Measles.....	14												1	6	7
6	Scarlet fever.....	1													1	2
7	Whooping cough.....	3										1			2	4
8	Diphtheria and croup.....	8												3	3	2
9	Influenza.....	3			1	1					1				1	1
(12)	Dysentery.....	4												3	1	1
(12)	Erysipelas.....	12						1			2	3	1	1	4	1
(37)	Tetanus.....	1				1	1				1			1	1	1
13	Tuberculosis of the lungs.....	5												3	1	1
14	Tuberculous meningitis.....	24											1	8	9	6
15	Other forms of tuberculosis.....	2												1	1	2
(37)	Syphilis.....	8	1		1		2	1	1	2	6			2	4	3
17	Meningitis.....	12			1		1				1	1		4	3	3
(37)	Convulsions.....	11			1	1	2	1	1	1	5	2	1	1	2	3
19	Organic diseases of the heart.....	4			1		1				1	1		1	1	1
20	Acute bronchitis.....	16								3	7	2		2	2	3
22	Pneumonia.....	50				2	2			3	5	2	4	8	13	18
(23)	Bronchopneumonia.....	132			2	3	5	6	11	5	27	12	10	31	26	26
24	Diseases of the stomach.....	7			1	2	3				3		2	1	1	1
25	Diarrhea and enteritis.....	249			1	1	1	4	4	7	16	27	24	82	52	48
(33)	Malformations.....	71	10	4	6	9	29	14	8	4	50	9	4	6	1	1
(33)	Premature birth.....	226	103	25	23	23	174	24	12	6	216	4	2	2	1	1
(33, 37)	Congenital debility.....	190	30	12	10	18	70	15	11	6	102	19	21	37	8	3
(37)	Injuries at birth.....	41	18	3	3	13	37	2			39	2				5
35	External causes.....	9									1					
38	Diseases ill-defined or unknown.....	1									1			3		
	All other causes.....	57	1	1	2	7	11	4	2	3	20	3	3	15	7	9
NEW YORK, N. Y. (BROOKLYN BOROUGH, TOTAL).																
	All causes.....	4,517	397	204	155	299	1,055	242	204	175	1,676	390	348	809	706	588
5	Measles.....	59												8	27	23
6	Scarlet fever.....	14													4	10
7	Whooping cough.....	46							1	1	2	8		11	10	13
8	Diphtheria and croup.....	28									1			1	11	15
9	Influenza.....	8							1		1			1	2	3
(12)	Dysentery.....	1													1	
(12)	Erysipelas.....	36													1	4
(37)	Tetanus.....	3			1		1			3	10	5	4	9	4	4
13	Tuberculosis of the lungs.....	12									3					
14	Tuberculous meningitis.....	44									1		2	2	22	10
15	Other forms of tuberculosis.....	32									1		2	5	6	6
(37)	Syphilis.....	61	1	3		1	5	9	11	4	29	8	8	6	6	4
17	Meningitis.....	17				1	1	3			4	2		4	3	4
(37)	Convulsions.....	93	2	4	5	7	18	9	6	5	38	11	7	16	13	8
19	Organic diseases of the heart.....	27	1	1	1	5	8	3	2		13	5	1	6	6	2
20	Acute bronchitis.....	226			4	13	18	15	27	19	79	32	19	37	5	28
22	Pneumonia.....	184			1	5	8	5	7	4	22	13	18	45	45	53
(23)	Bronchopneumonia.....	654			1	4	20	25	27	20	109	66	49	126	149	155
24	Diseases of the stomach.....	16			1	1	2			2	4		2	2	1	1
25	Diarrhea and enteritis.....	1,333	1	2	3	11	17	24	33	36	110	150	165	426	297	185
(33)	Malformations.....	308	43	19	31	46	139	35	24	16	214	30	18	20	17	9
(33)	Premature birth.....	625	215	110	60	100	485	55	35	26	601	14	6	4		
(33, 37)	Congenital debility.....	292	45	34	21	46	146	24	14	19	203	24	26	25	11	3
(37)	Injuries at birth.....	180	87	26	21	30	164	13	2	1	180					
35	External causes.....	41						1		2	3	4	4	14	7	9
38	Diseases ill-defined or unknown.....	1														
	All other causes.....	163	2	3	3	12	20	13	10	6	49	11	9	33	30	31
NEW YORK, N. Y. (BROOKLYN BOROUGH, WHITE).																
	All causes.....	4,391	383	199	149	296	1,027	235	202	171	1,635	377	338	783	695	563
5	Measles.....	59												8	27	23
6	Scarlet fever.....	14													4	10
7	Whooping cough.....	44							1	1	2	8		11	9	12
8	Diphtheria and croup.....	28									1			1	10	15
9	Influenza.....	7									1			1	2	2
(12)	Dysentery.....	1													1	
(12)	Erysipelas.....	36													1	4
(37)	Tetanus.....	3									10	5	4	9	4	4
13	Tuberculosis of the lungs.....	9									3					
14	Tuberculous meningitis.....	43									1		1	1	22	10
15	Other forms of tuberculosis.....	31											5	6	6	11
(37)	Syphilis.....	57	1	3		1	4	9	10	4	27	3	8	6	6	4
17	Meningitis.....	19					1	3			4	1	1	6	3	4
(37)	Convulsions.....	90	2	4	5	7	18	9	6	5	38	10	6	16	13	7
19	Organic diseases of the heart.....	27	1	1	1	5	8	3	2		13	5	1	6	5	2
20	Acute bronchitis.....	220			3	13	17	15	27	18	77	31	19	36	31	26
22	Pneumonia.....	185			1	5	8	4	7	4	21	13	15	43	44	49
(23)	Bronchopneumonia.....	638			1	4	20	25	27	28	107	64	49	122	147	149
24	Diseases of the stomach.....	16			1	1	2			2	4		3	4	2	1
25	Diarrhea and enteritis.....	1,300	1	2	2	11	16	24	33	36	109	146	160	412	294	179
(33)	Malformations.....	298	41	18	31	46	136	35	23	16	210	27	16	20	17	8
(33)	Premature birth.....	605	206	107	57	99	469	52	35	25	581	14	6	4		
(33, 37)	Congenital debility.....	283	44	33	20	45	142	22	14	19	197	24	26	23	10	3
(37)	Injuries at birth.....	177	85	26	21	30	162	12	2	1	177					
35	External causes.....	40						1		2	3	4	4	13	7	9
38	Diseases ill-defined or unknown.....	1														
	All other causes.....	161	2	3	3	12	20	13	10	6	49	11	9	32	30	30

MORTALITY STATISTICS.

TABLE 8.—DEATHS (EXCLUSIVE OF STILLBIRTHS) FROM IMPORTANT CAUSES, FOR CERTAIN SUBDIVISIONS OF THE FIRST YEAR OF LIFE, FOR THE REGISTRATION AREA, REGISTRATION STATES, AND CITIES OF 100,000 POPULATION OR OVER IN 1910: 1912—Continued.

[The cities included in this table are arranged alphabetically by states.]

Abridged Int. List No.	AREA AND CAUSE OF DEATH.	Total deaths under 1 year of age.	DEATHS AT AGE OF—														
			Less than 1 day.	1 day.	2 days.	3 to 6 days.	Less than 1 week.	1 week.	2 weeks.	3 weeks but less than 1 month.	Less than 1 month.	1 month.	2 months.	3 to 5 months.	6 to 8 months.	9 to 11 months.	
REGISTRATION CITIES OF 100,000 POPULATION OR OVER IN 1910—Continued.																	
	NEW YORK, N. Y. (BROOKLYN BOROUGH, COLORED).																
	All causes.....	126	14	5	6	3	28	7	2	4	41	13	10	26	11	25	
5	Measles.....																
6	Scarlet fever.....																
7	Whooping cough.....	2														1	1
8	Diphtheria and croup.....	1														1	
9	Influenza.....	1															1
(12)	Dysentery.....																
(12)	Erysipelas.....																
(37)	Tetanus.....																
13	Tuberculosis of the lungs.....	3												1	1	1	1
14	Tuberculous meningitis.....	1															
15	Other forms of tuberculosis.....	1											1				1
(37)	Syphilis.....	4				1	1		1		2	1			1		
17	Meningitis.....	1										1					
(37)	Convulsions.....	3										1	1				1
19	Organic diseases of the heart.....																
20	Acute bronchitis.....	6			1		1			1	2	1					2
22	Pneumonia.....	9						1			1		1	2	1	1	4
(23)	Bronchopneumonia.....	16								2	2	2		4	2	2	6
24	Diseases of the stomach.....																
25	Diarrhea and enteritis.....	33			1						1	4	5	14	3	6	6
(33)	Malformations.....	10	2	1			3				4	3	2				1
(33)	Premature birth.....	20	9	3	3	1	16	3		1	20	3					1
(33, 37)	Congenital debility.....	9	1	1	1	1	4	2			6			2	1		
(37)	Injuries at birth.....	3	2				2	1			3						
35	External causes.....	1															
38	Diseases ill-defined or unknown.....	2												1			
	All other causes.....																1
	NEW YORK, N. Y. (MANHATTAN BOROUGH, TOTAL).																
	All causes.....	7,605	637	332	207	393	1,569	369	376	367	2,681	874	634	1,356	1,101	959	
5	Measles.....	120										1		8	39	72	
6	Scarlet fever.....	14													3	11	
7	Whooping cough.....	74							1		1	4	8	20	20	21	
8	Diphtheria and croup.....	75			1		1				1	1	1	4	31	37	
9	Influenza.....	6								1	1			4		1	
(12)	Dysentery.....	2									1			1			
(12)	Erysipelas.....	110				2	2	6	10	10	28	28	11	23	15	5	
(37)	Tetanus.....	4					2	1		1	4						
13	Tuberculosis of the lungs.....	44						1	1	1	3	2	1	9	11	18	
14	Tuberculous meningitis.....	96									1	2	2	23	37	31	
15	Other forms of tuberculosis.....	15									1	2	1	8	3	2	
(37)	Syphilis.....	149	7	7		7	21	15	6	14	56	34	16	29	8	6	
17	Meningitis.....	75				1	1	1	4		6	3	6	20	22	18	
(37)	Convulsions.....	125	5	5	4	10	24	8	12	11	55	13	11	18	20	8	
19	Organic diseases of the heart.....	10				1	2	3			5	1		2		2	
20	Acute bronchitis.....	213			1	7	8	17	17	21	63	39	18	43	28	22	
22	Pneumonia.....	304		1	5	9	15	13	18	9	55	17	20	61	69	82	
(23)	Bronchopneumonia.....	1,135	3	4	4	20	31	29	62	45	167	102	80	240	265	281	
24	Diseases of the stomach.....	31			1		1		2	2	3	8	6	10	3	1	
25	Diarrhea and enteritis.....	1,616		3	2	11	16	39	37	41	133	196	208	475	356	248	
(33)	Malformations.....	219	26	18	26	38	108	26	18	9	161	15	10	18	11	4	
(33)	Premature birth.....	1,076	400	186	87	123	796	98	75	57	1,026	30	13	4	3		
(33, 37)	Congenital debility.....	1,515	98	66	47	100	311	75	89	123	698	340	181	271	93	32	
(37)	Injuries at birth.....	167	70	31	14	36	151	10		3	164	2	1				
35	External causes.....	75	21	3	1	2	27	2	3	4	36	8	6	9	5	11	
38	Diseases ill-defined or unknown.....	1	1				1				1						
	All other causes.....	334	5	8	14	24	51	23	21	17	112	28	34	56	59	45	
	NEW YORK, N. Y. (MANHATTAN BOROUGH, WHITE).																
	All causes.....	7,276	614	315	197	377	1,503	356	353	346	2,558	845	613	1,300	1,045	915	
5	Measles.....	119										1		8	39	71	
6	Scarlet fever.....	14													3	11	
7	Whooping cough.....	69							1		1	4	8	18	19	19	
8	Diphtheria and croup.....	73			1		1				1	1	1	3	31	36	
9	Influenza.....	6								1	1			4		1	
(12)	Dysentery.....	2									1			1			
(12)	Erysipelas.....	110				2	2	6	10	10	28	28	11	23	15	5	
(37)	Tetanus.....	4					2	1		1	4						
13	Tuberculosis of the lungs.....	39						1	1	1	3	2	1	8	11	14	
14	Tuberculous meningitis.....	93									1	2	2	22	35	31	
15	Other forms of tuberculosis.....	14									1	2	1	8	2	3	
(37)	Syphilis.....	141	7	7		7	21	14	6	13	54	31	16	28	7	5	
17	Meningitis.....	74				1	1	1	4		6	3	6	19	22	18	
(37)	Convulsions.....	118	5	5	4	10	24	8	12	11	55	12	10	14	20	7	
19	Organic diseases of the heart.....	9				1	2	3			5	1		2		1	
20	Acute bronchitis.....	205			1	7	8	17	17	21	63	38	16	42	24	22	
22	Pneumonia.....	286		1	5	9	15	13	17	9	54	17	18	57	65	75	
(23)	Bronchopneumonia.....	1,060	3	4	4	20	31	27	55	39	152	93	77	226	246	266	
24	Diseases of the stomach.....	29			1		1		2	2	3	7	6	9	3	1	
25	Diarrhea and enteritis.....	1,564		3	2	8	13	35	37	38	123	194	203	459	341	244	
(33)	Malformations.....	210	24	18	25	37	104	26	18	8	156	14	9	18	9	4	
(33)	Premature birth.....	1,020	382	176	84	123	765	93	63	51	972	28	13	4	3		
(33, 37)	Congenital debility.....	1,457	96	62	42	90	290	74	86	119	698	332	177	264	88	27	
(37)	Injuries at birth.....	163	69	29	14	35	147	10		3	160	2	1				
35	External causes.....	73	21	3	1	2	27	2	3	4	36	7	6	9	4	11	
38	Diseases ill-defined or unknown.....	1	1				1				1						
	All other causes.....	323	5	7	13	23	48	23	21	17	109	28	31	54	58	43	

DEATHS OF INFANTS, BY DAYS, WEEKS, AND MONTHS.

TABLE 8.—DEATHS (EXCLUSIVE OF STILLBIRTHS) FROM IMPORTANT CAUSES, FOR CERTAIN SUBDIVISIONS OF THE FIRST YEAR OF LIFE, FOR THE REGISTRATION AREA, REGISTRATION STATES, AND CITIES OF 100,000 POPULATION OR OVER IN 1910: 1912—Continued.

[The cities included in this table are arranged alphabetically by states.]

Abridged Int. List No.	AREA AND CAUSE OF DEATH.	Total deaths under 1 year of age.	DEATHS AT AGE OF—													
			Less than 1 day.	1 day.	2 days.	3 to 6 days.	Less than 1 week.	1 week.	2 weeks.	3 weeks but less than 1 month.	Less than 1 month.	1 month.	2 months.	3 to 5 months.	6 to 8 months.	9 to 11 months.
REGISTRATION CITIES OF 100,000 POPULATION OR OVER IN 1910—Continued.																
NEW YORK, N. Y. (MANHATTAN BOROUGH, COLORED).																
	All causes.....	329	23	17	10	16	66	13	23	21	123	29	21	56	56	44
5	Measles.....	1														1
6	Scarlet fever.....															
7	Whooping cough.....	5												2	1	2
8	Diphtheria and croup.....	2												1		1
9	Influenza.....															
(12)	Dysentery.....															
(12)	Erysipelas.....															
(37)	Tetanus.....															
13	Tuberculosis of the lungs.....	5												1		4
14	Tuberculous meningitis.....	3												1	2	
15	Other forms of tuberculosis.....	1													1	
(37)	Syphilis.....	8						1		1	2	3		1	1	1
17	Meningitis.....	1														
(37)	Convulsions.....	7										1	1	4		1
19	Organic diseases of the heart.....	1														1
20	Acute bronchitis.....	8										1	2	1	4	1
22	Pneumonia.....	18							1		1	2	2	4	4	7
(23)	Bronchopneumonia.....	75						2	7	6	15	9	3	14	19	15
24	Diseases of the stomach.....	2										1		1		
25	Diarrhea and enteritis.....	52				3		4		3	10	2	5	16	15	4
(33)	Malformations.....	9	2		1	1	4			1	5	1	1		2	
(33)	Premature birth.....	56	18	10	3	31	5	12	6	54	2	2				
(33, 37)	Congenital debility.....	58	2	4	5	21	1	3		29	8	4	7	5	5	
(37)	Injuries at birth.....	4	1	2		4				4						
35	External causes.....	2										1				
38	Diseases ill-defined or unknown.....															
	All other causes.....	11		1	1	3				3		3	2	1		2
NEW YORK, N. Y. (QUEENS BOROUGH).																
	All causes.....	801	80	23	28	35	166	44	47	26	283	67	60	147	146	98
5	Measles.....	11												2	6	3
6	Scarlet fever.....	1														1
7	Whooping cough.....	15								1	1	3		5	4	4
8	Diphtheria and croup.....	3												1	2	2
9	Influenza.....	1													1	1
(12)	Dysentery.....	2														
(12)	Erysipelas.....	2									1			1		
(37)	Tetanus.....	2				1		1		2						
13	Tuberculosis of the lungs.....	2										1		1		
14	Tuberculous meningitis.....	5										1			3	1
15	Other forms of tuberculosis.....															
(37)	Syphilis.....	5										4		1		
17	Meningitis.....	8				1		1		2				3	1	2
(37)	Convulsions.....	7			2	2	1			3	1	1		2	2	
19	Organic diseases of the heart.....	3						1		1				2		4
20	Acute bronchitis.....	33					2	4	4	10	4	2	8	5	7	7
22	Pneumonia.....	39		1	1	3	2	2	2	7	4	2	12	7	7	7
(23)	Bronchopneumonia.....	102				3	3	3	3	11	9	6	23	31	22	22
24	Diseases of the stomach.....	5									2	2		1		
25	Diarrhea and enteritis.....	258			1	2	3	8	10	9	30	26	29	69	65	39
(33)	Malformations.....	36	9	4		7	20	3	3	2	28		4	1	2	1
(33)	Premature birth.....	115	47	14	15	9	85	15	6	4	110	1		3	1	
(33, 37)	Congenital debility.....	81	10	3	3	3	19	5	12	2	38	10	8	14	6	5
(37)	Injuries at birth.....	29	14	1	6	4	25	2	1	1	29					
35	External causes.....	7						1			1	1		1	2	2
38	Diseases ill-defined or unknown.....															
	All other causes.....	29				4	4	3	1	1	9	2	3	5	7	3
NEW YORK, N. Y. (RICHMOND BOROUGH).																
	All causes.....	240	16	11	16	15	58	16	11	6	91	14	23	46	30	36
5	Measles.....	3														3
6	Scarlet fever.....															
7	Whooping cough.....	1													1	
8	Diphtheria and croup.....															
9	Influenza.....															
(12)	Dysentery.....															
(12)	Erysipelas.....	1												1		
(37)	Tetanus.....	1				1					1					
13	Tuberculosis of the lungs.....															
14	Tuberculous meningitis.....															
15	Other forms of tuberculosis.....															
(37)	Syphilis.....	2								2						
17	Meningitis.....	2													2	
(37)	Convulsions.....															
19	Organic diseases of the heart.....	1				1					1					
20	Acute bronchitis.....	4				1		2			3	1				
22	Pneumonia.....	5		1							1			2	1	1
(23)	Bronchopneumonia.....	23						1	1		2	1	3	8	4	5
24	Diseases of the stomach.....	3											2	1		
25	Diarrhea and enteritis.....	85							4	1	5	4	12	21	19	24
(33)	Malformations.....	14		1	3	3	7	3	2		12	1				
(33)	Premature birth.....	36	11	5	7	5	28	4	4		36					
(33, 37)	Congenital debility.....	41	3	2	3	3	11	5		1	17	7		11	2	2
(37)	Injuries at birth.....	7	2	1	2	2	7				7					
35	External causes.....	1		1			1				1					
38	Diseases ill-defined or unknown.....															
	All other causes.....	9			1		1	1		1	3		3	2	1	

MORTALITY STATISTICS.

TABLE 8.—DEATHS (EXCLUSIVE OF STILLBIRTHS) FROM IMPORTANT CAUSES, FOR CERTAIN SUBDIVISIONS OF THE FIRST YEAR OF LIFE, FOR THE REGISTRATION AREA, REGISTRATION STATES, AND CITIES OF 100,000 POPULATION OR OVER IN 1910: 1912—Continued.

[The cities included in this table are arranged alphabetically by states.]

Abridged Int. List No.	AREA AND CAUSE OF DEATH.	Total deaths under 1 year of age.	DEATHS AT AGE OF—													
			Less than 1 day.	1 day.	2 days.	3 to 6 days.	Less than 1 week.	1 week.	2 weeks.	3 weeks but less than 1 month.	Less than 1 month.	1 month.	2 months.	3 to 5 months.	6 to 8 months.	9 to 11 months.
REGISTRATION CITIES OF 100,000 POPULATION OR OVER IN 1910—Continued.																
ROCHESTER, N. Y.																
	All causes.....	536	83	27	20	26	156	34	29	22	241	50	27	87	72	59
5	Measles.....	7												1	2	4
6	Scarlet fever.....	1													1	1
7	Whooping cough.....	6										1		1	3	1
8	Diphtheria and croup.....	4													1	3
9	Influenza.....	2								1	1			1		
(12)	Dysentery.....															
(12)	Erysipelas.....	6						1		1	2	2			2	
(37)	Tetanus.....	1						1		1						
13	Tuberculosis of the lungs.....															
14	Tuberculous meningitis.....	3												1		2
15	Other forms of tuberculosis.....															
(37)	Syphilis.....	1									1					
17	Meningitis.....	4													2	2
(37)	Convulsions.....	1				1					1					
19	Organic diseases of the heart.....	2						1			1				1	3
20	Acute bronchitis.....	16			1		1	1			3	2		4	2	3
22	Pneumonia.....	16							1		2	4	1		3	6
(23)	Bronchopneumonia.....	62							2	4	3	9	6	3	20	15
24	Diseases of the stomach.....	3									1	1				1
25	Diarrhea and enteritis.....	169		1							25	20	15	53	33	23
(33)	Malformations.....	31	6	3	3	4	16	3	4	1	24	1	2	1	1	2
(33)	Premature birth.....	121	58	18	11	14	101	9	5	2	117	2	2			
(33, 37)	Congenital debility.....	30	1	1	2	6	10	3	5	2	20	7	2		1	
(37)	Injuries at birth.....	22	17	1	1	1	20	2			22					
35	External causes.....	3	1				1		1	1	3					
38	Diseases ill-defined or unknown.....															
	All other causes.....	25		3	2		5	2		1	8	4		5	5	3
SYRACUSE, N. Y.																
	All causes.....	411	60	26	14	21	121	22	22	17	182	48	41	69	42	29
5	Measles.....	3												1	2	
6	Scarlet fever.....															
7	Whooping cough.....	9											1	5	1	2
8	Diphtheria and croup.....	1														1
9	Influenza.....															
(12)	Dysentery.....	1														
(12)	Erysipelas.....	1											1			
(37)	Tetanus.....															
13	Tuberculosis of the lungs.....	2												2		
14	Tuberculous meningitis.....	1													1	
15	Other forms of tuberculosis.....															
(37)	Syphilis.....	11						1	2		3	3	3	2		
17	Meningitis.....	4						1			1				2	1
(37)	Convulsions.....	11	1		1		3		2		6		1	2		2
19	Organic diseases of the heart.....	2						1			1			1		
20	Acute bronchitis.....	25					1	1		3	6	7	4	5	1	2
22	Pneumonia.....	11					1	1			2	2	2	2	1	2
(23)	Bronchopneumonia.....	23			1		1	1			2	3	2	6	9	1
24	Diseases of the stomach.....	6				1					1	2		1		2
25	Diarrhea and enteritis.....	96					5	7	3		16	8	13	26	18	15
(33)	Malformations.....	17	3	6	2		11	1			12	2	1	1		
(33)	Premature birth.....	81	36	16	8	4	64	5	4	2	75	5				
(33, 37)	Congenital debility.....	69	8	3	3	6	20	2	4	6	32	12	11	11	3	
(37)	Injuries at birth.....	18	12	1	1	3	17	1			18					
35	External causes.....	2										1		1		
38	Diseases ill-defined or unknown.....															
	All other causes.....	17				1	1	2	1	3	7	3	2	2	3	
CINCINNATI, OHIO (TOTAL).																
	All causes.....	805	126	42	35	66	269	56	37	18	380	68	66	115	100	76
5	Measles.....	5							1		1				1	3
6	Scarlet fever.....	2														1
7	Whooping cough.....	15								1	1	3	3	2	3	3
8	Diphtheria and croup.....	2												1	1	
9	Influenza.....															
(12)	Dysentery.....	1														
(12)	Erysipelas.....	1														
(37)	Tetanus.....	3		1			1				2	1				
13	Tuberculosis of the lungs.....	6											1	2	3	
14	Tuberculous meningitis.....	14												3	4	7
15	Other forms of tuberculosis.....	5							1		1		1	2	1	
(37)	Syphilis.....	23	1				2	3	2	1	8	2	2	6	3	2
17	Meningitis.....	7										1	3	3		
(37)	Convulsions.....	1											1			
19	Organic diseases of the heart.....	3	1				1		1		2					1
20	Acute bronchitis.....	37			1	2	3	2	2	1	8	3	10	12	2	2
22	Pneumonia.....	12					1				1	1	1	2	3	4
(23)	Bronchopneumonia.....	70			1	2	4	6	2	1	13	6	8	21	12	10
24	Diseases of the stomach.....	9				3	3		1	1	5			2	1	1
25	Diarrhea and enteritis.....	221				6	8	5	7	6	26	23	29	56	52	30
(33)	Malformations.....	59	16	7	1	10	39	7			46	5	2	1	1	4
(33)	Premature birth.....	180	72	25	18	22	137	16	15	3	171	7	2			
(33, 37)	Congenital debility.....	42	7	2	3	11	23	8	2	2	35	3	1	2	1	
(37)	Injuries at birth.....	43	25	5	4	6	40	2	1		43					
35	External causes.....	18	3			2	5	2	1	1	9	2	1	1	2	3
38	Diseases ill-defined or unknown.....															
	All other causes.....	26	1		1	1	3	4		1	8	5	1	2	5	5

DEATHS OF INFANTS, BY DAYS, WEEKS, AND MONTHS.

TABLE 8.—DEATHS (EXCLUSIVE OF STILLBIRTHS) FROM IMPORTANT CAUSES, FOR CERTAIN SUBDIVISIONS OF THE FIRST YEAR OF LIFE, FOR THE REGISTRATION AREA, REGISTRATION STATES, AND CITIES OF 100,000 POPULATION OR OVER IN 1910: 1912—Continued.

[The cities included in this table are arranged alphabetically by states.]

Abridged Int. List No.	AREA AND CAUSE OF DEATH.	Total deaths under 1 year of age.	DEATHS AT AGE OF—													
			Less than 1 day.	1 day.	2 days.	3 to 6 days.	Less than 1 week.	1 week.	2 weeks.	3 weeks but less than 1 month.	Less than 1 month.	1 month.	2 months.	3 to 5 months.	6 to 8 months.	9 to 11 months.
REGISTRATION CITIES OF 100,000 POPULATION OR OVER IN 1910—Continued.																
CINCINNATI, OHIO (WHITE).																
	All causes.....	732	119	41	31	62	253	51	34	16	354	62	62	101	89	64
5	Measles.....	4													1	3
6	Scarlet fever.....	2														1
7	Whooping cough.....	15								1	1	3	3	2	3	3
8	Diphtheria and croup.....	2												1	1	
9	Influenza.....	1														
(12)	Dysentery.....	1														
(12)	Erysipelas.....	1													1	
(37)	Tetanus.....	3		1			1		1		2	1				
13	Tuberculosis of the lungs.....	6											1		3	
14	Tuberculous meningitis.....	10												2	4	4
15	Other forms of tuberculosis.....	5									1		1	2	1	4
(37)	Syphilis.....	17	1				1	2	2	1	6	1	3	4	3	1
17	Meningitis.....	7										1	3		3	
(37)	Convulsions.....	1											1			
19	Organic diseases of the heart.....	2	1				1		1		2					
20	Acute bronchitis.....	36			1	2	3		2	1	8				2	2
22	Pneumonia.....	6									1		9		1	1
(23)	Bronchopneumonia.....	61			1	2	3		2	1	12			12	2	2
24	Diseases of the stomach.....	8				2	3		6		5		6	7	10	8
25	Diarrhea and enteritis.....	198		1		6	6		6		22		26	28	49	29
(33)	Malformations.....	59	16	7		10	7		4		46		5	2	1	4
(33)	Premature birth.....	189	69	25	15	21	130	14	14	2	160		7	2	1	
(33, 37)	Congenital debility.....	39	6	2	3	11	22	3	2	2	34		1		1	
(37)	Injuries at birth.....	40	23	5	4	5	37	2	1	1	40				2	
35	External causes.....	17	3		2	2	5	2	1	1	9		1	1	2	3
38	Diseases ill-defined or unknown.....	17														
	All other causes.....	23			1		1	3		1	5	5	1	2	5	5
CINCINNATI, OHIO (COLORED).																
	All causes.....	73	7	1	4	4	16	5	3	2	26	6	4	14	11	12
5	Measles.....	1							1		1					
6	Scarlet fever.....															
7	Whooping cough.....															
8	Diphtheria and croup.....															
9	Influenza.....															
(12)	Dysentery.....															
(12)	Erysipelas.....															
(37)	Tetanus.....															
13	Tuberculosis of the lungs.....															
14	Tuberculous meningitis.....	4												1		3
15	Other forms of tuberculosis.....															
(37)	Syphilis.....	6				1	1	1			2	1		2		1
17	Meningitis.....															
(37)	Convulsions.....															
19	Organic diseases of the heart.....	1														1
20	Acute bronchitis.....	6														
22	Pneumonia.....	1														
(23)	Bronchopneumonia.....	9		1			1				1			1	1	3
24	Diseases of the stomach.....	1														
25	Diarrhea and enteritis.....	23			1		1	1	1	1	4	2	1	7	8	1
(33)	Malformations.....	11	3		3	1	7	2	1	1	11					
(33)	Premature birth.....	3	1				1				1					
(33, 37)	Congenital debility.....	3	2				3				3					
(37)	Injuries at birth.....	1				1										
35	External causes.....	1											1			
38	Diseases ill-defined or unknown.....	3	1				2	1			3					
	All other causes.....	3			1		2	1			3					
CLEVELAND, OHIO.																
	All causes.....	1,790	200	111	65	87	463	114	93	63	733	153	144	318	257	185
5	Measles.....	13				1	1	1			2				5	6
6	Scarlet fever.....	4								1	1		1		1	1
7	Whooping cough.....	12										4		3	3	2
8	Diphtheria and croup.....	14										1		4	4	9
9	Influenza.....	5										2		1	1	1
(12)	Dysentery.....	6														
(12)	Erysipelas.....	4									1		2	2	1	
(37)	Tetanus.....	1									2			2		
13	Tuberculosis of the lungs.....	8	1				1				1			3	2	2
14	Tuberculous meningitis.....	7												4	2	1
15	Other forms of tuberculosis.....	4													2	2
(37)	Syphilis.....	33	1	1	2	1	5	2	2	3	12		7	6	1	4
17	Meningitis.....	22	2	1	3	2	8	2	1	5	16		1	4	1	1
(37)	Convulsions.....	7									1			1	2	1
19	Organic diseases of the heart.....	88					2				17		11	16	17	11
20	Acute bronchitis.....	29					2	5	6	4	4		4	11	3	5
22	Pneumonia.....	121			1	1	2	1		1	4		2	11	3	
(23)	Bronchopneumonia.....	21				2	1	7	3	1	12		9	12	36	20
24	Diseases of the stomach.....	121				2	2	4		1	7		1	4	7	1
25	Diarrhea and enteritis.....	698			4	11	16	22	32	29	99	72	85	199	147	96
(33)	Malformations.....	75	15	13	5	7	40	9	2	2	53	7	3	6	5	1
(33)	Premature birth.....	281	103	56	23	24	206	34	18	10	268	8	2	1	2	
(33, 37)	Congenital debility.....	149	36	21	17	17	91	16	13	5	125	10	3	7	2	2
(37)	Injuries at birth.....	80	40	17	6	11	74	5	1		80					
35	External causes.....	11		1			1	1			3			2	1	3
38	Diseases ill-defined or unknown.....	1					1				1					
	All other causes.....	86			3	7	10	5	11	1	27	8	10	9	14	18

MORTALITY STATISTICS.

TABLE 8.—DEATHS (EXCLUSIVE OF STILLBIRTHS) FROM IMPORTANT CAUSES, FOR CERTAIN SUBDIVISIONS OF THE FIRST YEAR OF LIFE, FOR THE REGISTRATION AREA, REGISTRATION STATES, AND CITIES OF 100,000 POPULATION OR OVER IN 1910: 1912—Continued.

[The cities included in this table are arranged alphabetically by states.]

Abridged Int. List No.	AREA AND CAUSE OF DEATH.	Total deaths under 1 year of age.	DEATHS AT AGE OF—													
			Less than 1 day.	1 day.	2 days.	3 to 6 days.	Less than 1 week.	1 week.	2 weeks.	3 weeks but less than 1 month.	Less than 1 month.	1 month.	2 months.	3 to 5 months.	6 to 8 months.	9 to 11 months.
REGISTRATION CITIES OF 100,000 POPULATION OR OVER IN 1910—Continued.																
COLUMBUS, OHIO.																
	All causes.....	354	46	30	13	23	112	25	19	9	165	25	29	58	44	33
5	Measles.....	4											1		1	2
6	Scarlet fever.....															
7	Whooping cough.....	1											1			
8	Diphtheria and croup.....															
9	Influenza.....															
(12)	Dysentery.....	1												1		
(12)	Erysipelas.....															
(37)	Tetanus.....															
13	Tuberculosis of the lungs.....	7											1	1	5	
14	Tuberculous meningitis.....	1											1		1	
15	Other forms of tuberculosis.....	2						1			1					1
(37)	Syphilis.....	3	1	1			2	1			3		1	2	1	3
17	Meningitis.....	7											1			
(37)	Convulsions.....	6		1		3	4				4	1			1	
19	Organic diseases of the heart.....	1						1			1					
20	Acute bronchitis.....	1									1					
22	Pneumonia.....	12				1	1				1	2		5	2	2
(23)	Bronchopneumonia.....	25				1	1	2	1		4	2	3	2	6	3
24	Diseases of the stomach.....	4									4	1	1	1	1	1
25	Diarrhea and enteritis.....	47						1	1	2	4	4	6	16	11	6
(33)	Malformations.....	22	3	2	1	2	8	3	1	1	13	1	2	3	2	1
(33)	Premature birth.....	73	32	11	4	7	54	7	6	2	69	3			1	
(33, 37)	Congenital debility.....	81	4	6	6	6	22	5	7	1	35	8	9	16	9	4
(37)	Injuries at birth.....	15	4	7	2		13	1	1		15					
35	External causes.....	8		1			1	1		1	3	2		2		1
38	Diseases ill-defined or unknown.....	6	1			1	2				2			2	1	1
	All other causes.....	26	1	1		2	4	2	2	2	10	1	3	7	3	2
DAYTON, OHIO.																
	All causes.....	298	57	18	11	18	104	16	9	6	135	15	30	56	31	31
5	Measles.....	2												2		
6	Scarlet fever.....															
7	Whooping cough.....	9		1			1				1		3	2		3
8	Diphtheria and croup.....	2										1				1
9	Influenza.....															
(12)	Dysentery.....	1												1		
(12)	Erysipelas.....	2									1				1	
(37)	Tetanus.....															
13	Tuberculosis of the lungs.....	1														1
14	Tuberculous meningitis.....	2												1	1	
15	Other forms of tuberculosis.....	2													2	
(37)	Syphilis.....	4			1						1		2	1	1	
17	Meningitis.....	5			1	1	1				1		1	2	1	
(37)	Convulsions.....	3				2	2				2					1
19	Organic diseases of the heart.....	5	1		1		2	1			3	1				
20	Acute bronchitis.....	2		1			1				1					
22	Pneumonia.....	12				1	1				1	1	1	5	3	1
(23)	Bronchopneumonia.....	23	1		1	1	3		3		7	1	2	5	3	7
24	Diseases of the stomach.....	12				1	1	1		2	4	1	2	5		
25	Diarrhea and enteritis.....	67						2	1		3	4	10	21	14	15
(33)	Malformations.....	12	3	2		2	7				8	1	1	2		
(33)	Premature birth.....	88	44	13	7	8	72	8	1	2	83	3	1	1		
(33, 37)	Congenital debility.....	19	2	2		2	6	1	1		8	1	4	5	1	
(37)	Injuries at birth.....	5	5				5				5					
35	External causes.....	3										1	1			1
38	Diseases ill-defined or unknown.....	6	1				1				6			3	3	4
	All other causes.....	17	1				1	2	2	1	6		3	3	4	1
TOLEDO, OHIO.																
	All causes.....	415	67	22	9	29	127	37	17	10	191	29	51	62	44	38
5	Measles.....	7						1			1		1	2		3
6	Scarlet fever.....															
7	Whooping cough.....	15								1	1	2	1	3	4	4
8	Diphtheria and croup.....	2												1		1
9	Influenza.....															
(12)	Dysentery.....	1														
(12)	Erysipelas.....															
(37)	Tetanus.....	1														
13	Tuberculosis of the lungs.....	6						1	1		2		1	2		1
14	Tuberculous meningitis.....	8								1	1			2	2	3
15	Other forms of tuberculosis.....	1												1		
(37)	Syphilis.....	10	2				2				2	2		3		1
17	Meningitis.....	6						1			1		1	3	1	
(37)	Convulsions.....	5				1	1	1			2	1			2	
19	Organic diseases of the heart.....															
20	Acute bronchitis.....	9		1			2				4	2		1	1	1
22	Pneumonia.....	16					1	1	1	1	2	3	3	3	3	2
(23)	Bronchopneumonia.....	27				1	1		3		4	1	5	7	5	5
24	Diseases of the stomach.....	7						2	1	1	4	2	1			
25	Diarrhea and enteritis.....	107	1			2	3	4	1	4	12	11	26	28	20	10
(33)	Malformations.....	38	7	2	3	8	20	10	1		31		4	1	1	1
(33)	Premature birth.....	72	41	10	3	8	62	5	4	1	72					
(33, 37)	Congenital debility.....	43	12	6	4	4	22	8	3	1	34	2	4	2	1	
(37)	Injuries at birth.....	16	4	3	2	4	13	2			15		1			
35	External causes.....	7			1		1		1		2			2		1
38	Diseases ill-defined or unknown.....															
	All other causes.....	11						1			1	1	1	2	2	4

DEATHS OF INFANTS, BY DAYS, WEEKS, AND MONTHS.

TABLE 8.—DEATHS (EXCLUSIVE OF STILLBIRTHS) FROM IMPORTANT CAUSES, FOR CERTAIN SUBDIVISIONS OF THE FIRST YEAR OF LIFE, FOR THE REGISTRATION AREA, REGISTRATION STATES, AND CITIES OF 100,000 POPULATION OR OVER IN 1910: 1912—Continued.

[The cities included in this table are arranged alphabetically by states.]

Abridged Int. List No.	AREA AND CAUSE OF DEATH.	Total deaths under 1 year of age.	DEATHS AT AGE OF—													
			Less than 1 day.	1 day.	2 days.	3 to 6 days.	Less than 1 week.	1 week.	2 weeks.	3 weeks but less than 1 month.	Less than 1 month.	1 month.	2 months.	3 to 5 months.	6 to 8 months.	9 to 11 months.
REGISTRATION CITIES OF 100,000 POPULATION OR OVER IN 1910—Continued.																
PORTLAND, OREG.																
	All causes.....	312	52	18	17	33	120	29	12	13	174	27	24	47	18	22
5	Measles.....	1												1		
6	Scarlet fever.....	1														1
7	Whooping cough.....	12										1	6	1	2	2
8	Diphtheria and croup.....	2												1		1
9	Influenza.....															
(12)	Dysentery.....															
(12)	Erysipelas.....	1													1	
(37)	Tetanus.....															
13	Tuberculosis of the lungs.....				1	1					1		1			2
14	Tuberculous meningitis.....	5													2	3
15	Other forms of tuberculosis.....	2										1			1	
(37)	Syphilis.....	1														
17	Meningitis.....	7												4		2
(37)	Convulsions.....	3		1		1					1	1	1			
19	Organic diseases of the heart.....	1														1
20	Acute bronchitis.....	12														
22	Pneumonia.....	19			1	2	3	1	1	2	3	1	2	4	2	3
(23)	Bronchopneumonia.....	9												5	1	
24	Diseases of the stomach.....	7		1	2	3					3	1	2	2	1	1
25	Diarrhea and enteritis.....	37			1	1	1	3	1	1	6	4	4	14	4	5
(33)	Malformations.....	23	2	6		2	10	5	3	2	20	2	1			
(33)	Premature birth.....	73	37	9	6	8	60	8		1	69	1		2		1
(33, 37)	Congenital debility.....	54	6	2	4	9	21	9	6		41	5	5		1	
(37)	Injuries at birth.....	11	7		2	2	11				11					
35	External causes.....	4					2	1			3					
38	Diseases ill-defined or unknown.....	1									1	1				
	All other causes.....	26			3	4	7	2	1	1	11	4		7	1	3
PHILADELPHIA, PA. (TOTAL).																
	All causes.....	4,201	425	173	140	250	988	240	176	131	1,535	426	355	825	603	457
5	Measles.....	10												1	1	3
6	Scarlet fever.....	5													3	2
7	Whooping cough.....	52								1	1	3	3	18	15	12
8	Diphtheria and croup.....	33						1		1	1	1	1	6	6	18
9	Influenza.....	5												1	1	1
(12)	Dysentery.....	1														
(12)	Erysipelas.....	11									2	3	1	2	3	
(37)	Tetanus.....	1			1		1			1	1					
13	Tuberculosis of the lungs.....	17				1	1				1	1	2	7	3	3
14	Tuberculous meningitis.....	30									1	1	3	9	10	7
15	Other forms of tuberculosis.....	13												6	2	4
(37)	Syphilis.....	72	8	2	2	2	14	6	7	5	32	12	12	7	4	5
17	Meningitis.....	26					1	2			3	3	3	4	1	12
(37)	Convulsions.....	80	1	3	5	9	18	5	10	2	35	11	5	10	9	10
19	Organic diseases of the heart.....	37		1	1	6	8	3	1	3	15	6	3	8	4	1
20	Acute bronchitis.....	146		1		4	5	5	9	10	29	21	13	41	25	17
22	Pneumonia.....	176	1	1	2	3	7	9	6	5	27	29	18	40	36	26
(23)	Bronchopneumonia.....	355	2	3	4	8	17	9	10	11	47	35	34	80	90	69
24	Diseases of the stomach.....	71			2	2	3	4	6	1	14	16	13	15	11	2
25	Diarrhea and enteritis.....	1,262	1	3		5	9	29	36	32	106	143	134	383	275	201
(33)	Malformations.....	227	32	22	24	40	118	25	14	6	163	16	11	20	10	7
(33)	Premature birth.....	711	290	99	58	77	524	80	32	24	660	32	5	11	3	
(33, 37)	Congenital debility.....	464	43	19	24	42	128	35	25	20	208	57	32	90	42	15
(37)	Injuries at birth.....	103	40	11	9	24	84	12	4	1	101	2				
35	External causes.....	71	2	3	1	6	12	3	2		18	9	5	18	8	13
38	Diseases ill-defined or unknown.....	5		1	1		2				3			2		
	All other causes.....	217	5	4	6	21	36	12	13	7	68	24	15	45	36	29
PHILADELPHIA, PA. (WHITE).																
	All causes.....	3,868	392	157	124	233	906	231	168	127	1,432	384	327	760	550	415
5	Measles.....	10												1	1	3
6	Scarlet fever.....	5													3	2
7	Whooping cough.....	44									1	3	2	14	13	11
8	Diphtheria and croup.....	31						1		1	1	1	1	5	6	17
9	Influenza.....	5												1	1	1
(12)	Dysentery.....	1														
(12)	Erysipelas.....	10									1				1	
(37)	Tetanus.....	1			1		1				1	3	1	2	3	
13	Tuberculosis of the lungs.....	1					1				1					2
14	Tuberculous meningitis.....	27				1	1				1	1	2	6	3	7
15	Other forms of tuberculosis.....	12												8	9	4
(37)	Syphilis.....	60	8	2	2	1	13	6	6	5	30	9	10	6	2	2
17	Meningitis.....	26					2	2			3	3	3	4	1	12
(37)	Convulsions.....	70	1	3	4	8	16	5	10	2	33	9	5	9	9	5
19	Organic diseases of the heart.....	37		1	1	6	8	3	1	3	15	6	3	8	4	1
20	Acute bronchitis.....	125		1		4	5	5	9	10	29	17	10	33	21	15
22	Pneumonia.....	154	1	1		3	7	6	5	6	29	29	16	33	31	23
(23)	Bronchopneumonia.....	328	2	3	1	7	16	8	10	5	25	20	16	33	31	62
24	Diseases of the stomach.....	66			3	3	6	4	6	1	45	31	33	77	80	62
25	Diarrhea and enteritis.....	1,177	1	2		5	8	29	34	30	101	131	142	357	257	189
(33)	Malformations.....	219	31	21		40	113	25	13	6	157	16	11	19	9	7
(33)	Premature birth.....	655	264	89	54	71	478	75	31	23	607	30	5	11	2	
(33, 37)	Congenital debility.....	430	41	17	20	38	116	33	22	20	191	53	47	84	40	15
(37)	Injuries at birth.....	94	36	9	7	24	76	12	4	1	93	1				
35	External causes.....	62	2	3	1	5	11	3	2		17	8	4	17	6	10
38	Diseases ill-defined or unknown.....	5		1	1		2				3			2		
	All other causes.....	199	5	4	5	20	34	12	13	7	66	18	15	43	31	26

MORTALITY STATISTICS.

TABLE 8.—DEATHS (EXCLUSIVE OF STILLBIRTHS) FROM IMPORTANT CAUSES, FOR CERTAIN SUBDIVISIONS OF THE FIRST YEAR OF LIFE, FOR THE REGISTRATION AREA, REGISTRATION STATES, AND CITIES OF 100,000 POPULATION OR OVER IN 1910—Continued.

[The cities included in this table are arranged alphabetically by states.]

Abridged Int. List No.	AREA AND CAUSE OF DEATH.	Total deaths under 1 year of age.	DEATHS AT AGE OF—													
			Less than 1 day.	1 day.	2 days.	3 to 6 days.	Less than 1 week.	1 week.	2 weeks.	3 weeks but less than 1 month.	Less than 1 month.	1 month.	2 months.	3 to 5 months.	6 to 8 months.	9 to 11 months.
REGISTRATION CITIES OF 100,000 POPULATION OR OVER IN 1910—Continued.																
PHILADELPHIA, PA. (COLORED).																
	All causes.....	333	33	16	16	17	82	9	8	4	103	42	28	65	53	42
5	Measles.....															
6	Scarlet fever.....															
7	Whooping cough.....	8											1		2	1
8	Diphtheria and croup.....	2												1		1
9	Influenza.....															
(12)	Dysentery.....															
(12)	Erysipelas.....	1							1		1					
(37)	Tetanus.....															
13	Tuberculosis of the lungs.....	2												1		1
14	Tuberculous meningitis.....	3											1		1	
15	Other forms of tuberculosis.....	1												1		
(37)	Syphilis.....	12			1		1		1		2	3	2	1	1	3
17	Meningitis.....															
(37)	Convulsions.....	10		1	1		2				2	2		1		5
19	Organic diseases of the heart.....															
20	Acute bronchitis.....	21										4	3	8	4	2
22	Pneumonia.....	27			1		1				2	3	2	7	5	3
(23)	Bronchopneumonia.....	22				1	1	1			2	4	1	3	10	7
24	Diseases of the stomach.....	5				2	2				2			1	1	1
25	Diarrhea and enteritis.....	85		1			1			2	5	12	12	26	18	12
(33)	Malformations.....	8	1	1	3		5		1		6			1	1	
(33)	Premature birth.....	56	26	10	4	6	46	5	1	1	53	2				
(33, 37)	Congenital debility.....	34	2	2	4	4	12	2	3		17	4	5	6	2	
(37)	Injuries at birth.....	9	4	2	2		8				8	1				
35	External causes.....	9				1	1				1	1	1	1	2	3
38	Diseases ill-defined or unknown.....															
	All other causes.....	18			1	1	2				2	6		2	5	3
PITTSBURGH, PA. (TOTAL).																
	All causes.....	1,811	250	66	68	122	506	88	87	59	740	167	143	299	250	212
5	Measles.....	27							1	1	2			1	9	15
6	Scarlet fever.....															
7	Whooping cough.....	29									1	4		6	9	9
8	Diphtheria and croup.....	7												3	2	2
9	Influenza.....	2											1	1		
(12)	Dysentery.....	2												1	1	
(12)	Erysipelas.....	7								1	3	1	1	1		
(37)	Tetanus.....	8				3	3	4		1	8			1		
13	Tuberculosis of the lungs.....	8										1	1	3	2	1
14	Tuberculous meningitis.....	7												1	2	4
15	Other forms of tuberculosis.....	2													1	1
(37)	Syphilis.....	20	1		1		2	2		1	5	4	5	2	3	1
17	Meningitis.....	16									3	2	1	6	1	3
(37)	Convulsions.....	55	1	1	5	8	15	6	3	1	25	4	5	12	7	2
19	Organic diseases of the heart.....	5			1	2	3				3	1				1
20	Acute bronchitis.....	57			1	2	3	6	2	2	11	10	7	11	12	6
22	Pneumonia.....	65	1	1	1	2	5	2	1		8	5	8	13	18	13
(23)	Bronchopneumonia.....	188			2	3	5	3	10	6	24	17	12	42	60	33
24	Diseases of the stomach.....	40		1	1		2	1			4	10	9	10	4	3
25	Diarrhea and enteritis.....	479			1	13	14	9	22	15	60	57	56	125	86	95
(33)	Malformations.....	96	19	10	10	18	57	12	5	5	79	4	2	7	3	1
(33)	Premature birth.....	344	169	35	25	43	272	23	25	11	331	9	4			
(33, 37)	Congenital debility.....	188	24	13	10	14	61	13	14	5	93	25	20	32	13	5
(37)	Injuries at birth.....	56	32	5	10	7	54	1			55	2	1			
35	External causes.....	12								2	2	2	1	3	1	3
38	Diseases ill-defined or unknown.....															
	All other causes.....	91	3		2	7	12	5	3	5	25	9	9	19	15	14
PITTSBURGH, PA. (WHITE).																
	All causes.....	1,734	240	65	68	119	492	83	83	56	714	157	138	285	241	199
5	Measles.....	27							1	1	2			1	9	15
6	Scarlet fever.....															
7	Whooping cough.....	28									1	4		5	9	9
8	Diphtheria and croup.....	6												3	2	1
9	Influenza.....	2											1	1		
(12)	Dysentery.....	2												1	1	
(12)	Erysipelas.....	7								1	3	1	1	1		
(37)	Tetanus.....	8				3	3	4		1	8			1		
13	Tuberculosis of the lungs.....	8										1	1	3	2	1
14	Tuberculous meningitis.....	7												1	2	4
15	Other forms of tuberculosis.....	2													1	1
(37)	Syphilis.....	19	1		1		2	2		1	5	4	5	2	3	
17	Meningitis.....	15						2			2	2	1	6	1	3
(37)	Convulsions.....	55	1	1	5	8	15	6	3	1	25	4	5	12	7	2
19	Organic diseases of the heart.....	5			1	2	3				3	1				1
20	Acute bronchitis.....	54			1	1	3	6	2	2	11	10	7	9	12	5
22	Pneumonia.....	61	1	1	1	2	5	2	1		8	5	7	12	18	11
(23)	Bronchopneumonia.....	175			2	3	5	3	10	6	24	16	12	40	54	29
24	Diseases of the stomach.....	40		1	1		2	1			4	10	9	10	4	3
25	Diarrhea and enteritis.....	461			1	13	14	9	20	15	58	53	54	121	83	92
(33)	Malformations.....	95	18	10	10	18	56	12	5	5	78	4	2	7	3	1
(33)	Premature birth.....	330	162	34	25	42	263	21	24	9	317	9	4			
(33, 37)	Congenital debility.....	176	24	13	10	12	59	11	13	5	88	22	18	30	13	5
(37)	Injuries at birth.....	54	30	5	10	7	52	1			53	1	1			
35	External causes.....	10								1	1	2	1	2	1	3
38	Diseases ill-defined or unknown.....															
	All other causes.....	87	3		2	7	12	5	3	5	25	7	9	18	15	13

DEATHS OF INFANTS, BY DAYS, WEEKS, AND MONTHS.

TABLE 8.—DEATHS (EXCLUSIVE OF STILLBIRTHS) FROM IMPORTANT CAUSES, FOR CERTAIN SUBDIVISIONS OF THE FIRST YEAR OF LIFE, FOR THE REGISTRATION AREA, REGISTRATION STATES, AND CITIES OF 100,000 POPULATION OR OVER IN 1910: 1912—Continued.

[The cities included in this table are arranged alphabetically by states.]

Abridged Int. List No.	AREA AND CAUSE OF DEATH.	Total deaths under 1 year of age.	DEATHS AT AGE OF—													
			Less than 1 day.	1 day.	2 days.	3 to 6 days.	Less than 1 week.	1 week.	2 weeks.	3 weeks but less than 1 month.	Less than 1 month.	1 month.	2 months.	3 to 5 months.	6 to 8 months.	9 to 11 months.
REGISTRATION CITIES OF 100,000 POPULATION OR OVER IN 1910—Continued.																
PITTSBURGH, PA. (COLORED).																
	All causes.....	77	10	1	3	14	5	4	3	26	10	5	14	9	13	
5	Measles.....															
6	Scarlet fever.....															
7	Whooping cough.....	1											1			
8	Diphtheria and croup.....	1													1	
9	Influenza.....															
(12)	Dysentery.....															
(12)	Erysipelas.....															
(37)	Tetanus.....															
13	Tuberculosis of the lungs.....															
14	Tuberculous meningitis.....															
15	Other forms of tuberculosis.....															
(37)	Syphilis.....	1													1	
17	Meningitis.....	1								1						
(37)	Convulsions.....															
19	Organic diseases of the heart.....															
20	Acute bronchitis.....	3											2		1	
22	Pneumonia.....	4											1		2	
(23)	Bronchopneumonia.....	13											1	1	2	
24	Diseases of the stomach.....												4	3	3	
25	Diarrhea and enteritis.....	18						2		2	4	2	4	3	3	
(33)	Malformations.....	1	1							1						
(33)	Premature birth.....	14	7	1	1	9	2	1	2	14						
(33, 37)	Congenital debility.....	12			2	2	2	1	2	5	3	2	2			
(37)	Injuries at birth.....	2	2			2				2						
35	External causes.....	2								1			1			
38	Diseases ill-defined or unknown.....															
	All other causes.....	4									2		1		1	
SCRANTON, PA.																
	All causes.....	505	49	15	8	15	87	26	29	29	171	55	33	98	85	63
5	Measles.....	8												1	3	3
6	Scarlet fever.....															
7	Whooping cough.....	8									1		2	3	2	
8	Diphtheria and croup.....	2												2		
9	Influenza.....															
(12)	Dysentery.....	5														
(12)	Erysipelas.....	3														
(37)	Tetanus.....									1	1		1			
13	Tuberculosis of the lungs.....	5														
14	Tuberculous meningitis.....	4												1	1	
15	Other forms of tuberculosis.....															
(37)	Syphilis.....	1														
17	Meningitis.....	1														
(37)	Convulsions.....	9		1		2			1	3	1	1	3		1	
19	Organic diseases of the heart.....															
20	Acute bronchitis.....	21						4	1	5	1	2	3	5	5	
22	Pneumonia.....	17							2	4	4	3	3	3	3	
(23)	Bronchopneumonia.....	74			3	3	7	5	4	19	9	8	11	16	11	
24	Diseases of the stomach.....	16								6	1	1	5	3		
25	Diarrhea and enteritis.....	171						1	9	17	23	13	46	42	30	
(33)	Malformations.....	14	5		1	6	1	1	1	9	2	1	2			
(33)	Premature birth.....	75	33	12	8	58	5	1	6	70	4	1	2			
(33, 37)	Congenital debility.....	34	4	1	3	8	4	4	2	18	2	3	7	2	2	
(37)	Injuries at birth.....	6	4	1	1	6				6						
35	External causes.....	3	1			1			1	3						
38	Diseases ill-defined or unknown.....	1	1			1				1						
	All other causes.....	27	1		1	2	2	4	1	9	2	2	7	3	4	
PROVIDENCE, R. I.																
	All causes.....	654	93	22	34	39	188	29	22	24	263	49	45	123	98	76
5	Measles.....	11												2	3	6
6	Scarlet fever.....	2													2	
7	Whooping cough.....	13										1	2	1	5	4
8	Diphtheria and croup.....	3												1	2	
9	Influenza.....	2														
(12)	Dysentery.....	1														
(12)	Erysipelas.....	3														
(37)	Tetanus.....									2	2			1		
13	Tuberculosis of the lungs.....	5														
14	Tuberculous meningitis.....	9												1	2	
15	Other forms of tuberculosis.....	1														
(37)	Syphilis.....	16		1	1	3	2	1		6	2	3	1	1	1	
17	Meningitis.....	9														
(37)	Convulsions.....	13							1	6				2	2	
19	Organic diseases of the heart.....	1				3										
20	Acute bronchitis.....	29						2	5	9	7	3	2	2	6	
22	Pneumonia.....	46			1	2	1	3	2	8	5	3	8	13	12	
(23)	Bronchopneumonia.....	37				1	1	1	1	2	3	1	18	9	4	
24	Diseases of the stomach.....	6								1			3	1		
25	Diarrhea and enteritis.....	133			1	3	2	1	5	11	13	16	49	27	17	
(33)	Malformations.....	29	6	3	7	21	2		1	24	2	1	1		1	
(33)	Premature birth.....	92	39	8	15	71	7	7	7	87	2	2	1			
(33, 37)	Congenital debility.....	90	7	4	5	22	6	4	7	39	10	9	18	11	3	
(37)	Injuries at birth.....	7	2	5	4	7				4						
35	External causes.....	55	2			53		1		54	1			2	3	
38	Diseases ill-defined or unknown.....	10	2	1	2	3				4						
	All other causes.....	31			1	1	1			4	3	2	10	7	5	

MORTALITY STATISTICS.

TABLE 8.—DEATHS (EXCLUSIVE OF STILLBIRTHS) FROM IMPORTANT CAUSES, FOR CERTAIN SUBDIVISIONS OF THE FIRST YEAR OF LIFE, FOR THE REGISTRATION AREA, REGISTRATION STATES, AND CITIES OF 100,000 POPULATION OR OVER IN 1910: 1912—Continued.

[The cities included in this table are arranged alphabetically by states.]

Abridged Int. List No.	AREA AND CAUSE OF DEATH.	Total deaths under 1 year of age.	DEATHS AT AGE OF—													
			Less than 1 day.	1 day.	2 days.	3 to 6 days.	Less than 1 week.	1 week.	2 weeks.	3 weeks but less than 1 month.	Less than 1 month.	1 month.	2 months.	3 to 5 months.	6 to 8 months.	9 to 11 months.
REGISTRATION CITIES OF 100,000 POPULATION OR OVER IN 1910—Continued.																
	MEMPHIS, TENN. (TOTAL).															
	All causes.....	373	24	22	15	31	92	23	22	18	155	41	38	69	37	33
5	Measles.....	3								1	1			1	1	
6	Scarlet fever.....															
7	Whooping cough.....	2												1		1
8	Diphtheria and croup.....	3								1	1			1		
9	Influenza.....	3												1		
(12)	Dysentery.....															
(12)	Erysipelas.....															
(37)	Tetanus.....															
13	Tuberculosis of the lungs.....	2												1	1	
14	Tuberculous meningitis.....	2													1	1
15	Other forms of tuberculosis.....															
(37)	Syphilis.....	14			1		1			1	2	3	5	4		
17	Meningitis.....	2													2	
(37)	Convulsions.....	20				3	3	1	2	1	7	2	3	5	2	1
19	Organic diseases of the heart.....	2	1				1				1	1				
20	Acute bronchitis.....	1														
22	Pneumonia.....	2												1		1
(23)	Bronchopneumonia.....	36				1	1		4	2	7	2	6	12	4	5
24	Diseases of the stomach.....	9							1		1		1	4	2	1
25	Diarrhea and enteritis.....	68			1	4	5	3	4	3	15	10	7	14	10	12
(33)	Malformations.....	4	1			1	2				2	1				
(33)	Premature birth.....	54	17	13	5	9	44	7	2		53	1				
(33, 37)	Congenital debility.....	60	1	3	2	6	12	7	6	7	32	7	4	11	3	3
(37)	Injuries at birth.....	8		1	3	1	5	1		1	7		1			
35	External causes.....	3			1	1	1				1	2				
38	Diseases ill-defined or unknown.....	52	3	5	2	3	13	3	3	1	20	9	8	6	7	2
	All other causes.....	23	1		1	2	4	1			5	3		6	3	6
	MEMPHIS, TENN. (WHITE).															
	All causes.....	184	20	8	6	17	51	8	13	13	85	19	18	31	13	18
5	Measles.....	2								1	1			1		
6	Scarlet fever.....															
7	Whooping cough.....	1														1
8	Diphtheria and croup.....	1								1	1					
9	Influenza.....															
(12)	Dysentery.....															
(12)	Erysipelas.....															
(37)	Tetanus.....															
13	Tuberculosis of the lungs.....															
14	Tuberculous meningitis.....	1														1
15	Other forms of tuberculosis.....															
(37)	Syphilis.....	11										2	5	4		
17	Meningitis.....	2													2	
(37)	Convulsions.....															
19	Organic diseases of the heart.....	1	1				1				1					
20	Acute bronchitis.....															
22	Pneumonia.....	1														1
(23)	Bronchopneumonia.....	15				1	1		2	2	5	1	2	4	1	1
24	Diseases of the stomach.....	2												1		1
25	Diarrhea and enteritis.....	40				2	2		4	2	8	6	5	10	4	7
(33)	Malformations.....	2	1			1	2				2					
(33)	Premature birth.....	35	15	6	2	5	28	4	2		34	1				
(33, 37)	Congenital debility.....	41	1	1	1	2	5	3	5	6	19	6	3	8	3	2
(37)	Injuries at birth.....	4			1	1	2			1	3		1			
35	External causes.....	2			1	1	1				1	1				
38	Diseases ill-defined or unknown.....	11	1	1	2	2	6				6	1	2		2	
	All other causes.....	12	1			2	3	1			4	1		3	1	3
	MEMPHIS, TENN. (COLORED).															
	All causes.....	189	4	14	9	14	41	15	9	5	70	22	20	38	24	15
5	Measles.....	1													1	
6	Scarlet fever.....															
7	Whooping cough.....	1												1		
8	Diphtheria and croup.....	2												1		
9	Influenza.....	3												1		
(12)	Dysentery.....															
(12)	Erysipelas.....															
(37)	Tetanus.....															
13	Tuberculosis of the lungs.....	2													1	1
14	Tuberculous meningitis.....	1													1	
15	Other forms of tuberculosis.....															
(37)	Syphilis.....	3			1		1			1	2	1				
17	Meningitis.....															
(37)	Convulsions.....	20				3	3	1	2	1	7	2	3	5	2	1
19	Organic diseases of the heart.....	1														
20	Acute bronchitis.....	1														
22	Pneumonia.....	1														
(23)	Bronchopneumonia.....	21									2	1	4	1	3	3
24	Diseases of the stomach.....	7							1		1		1	3	2	5
25	Diarrhea and enteritis.....	28			1	2	3	3		1	7	4	2	4	6	5
(33)	Malformations.....	2														
(33)	Premature birth.....	19	2	7	3	4	16	3			19					
(33, 37)	Congenital debility.....	19		2	1	4	7	4	1	1	13	1	1	3		1
(37)	Injuries at birth.....	4		1	2		3	1			4					
35	External causes.....	1										1				
38	Diseases ill-defined or unknown.....	41	2	4		1	7	3	3	1	14	8	6	6	5	2
	All other causes.....	11			1		1				1	2		3	2	3

DEATHS OF INFANTS, BY DAYS, WEEKS, AND MONTHS.

TABLE 8.—DEATHS (EXCLUSIVE OF STILLBIRTHS) FROM IMPORTANT CAUSES, FOR CERTAIN SUBDIVISIONS OF THE FIRST YEAR OF LIFE, FOR THE REGISTRATION AREA, REGISTRATION STATES, AND CITIES OF 100,000 POPULATION OR OVER IN 1910: 1912—Continued.

[The cities included in this table are arranged alphabetically by states.]

Abridged Int. List No.	AREA AND CAUSE OF DEATH.	Total deaths under 1 year of age.	DEATHS AT AGE OF—													
			Less than 1 day.	1 day.	2 days.	3 to 6 days.	Less than 1 week.	1 week.	2 weeks.	3 weeks but less than 1 month.	Less than 1 month.	1 month.	2 months.	3 to 5 months.	6 to 8 months.	9 to 11 months.
REGISTRATION CITIES OF 100,000 POPULATION OR OVER IN 1910—Continued.																
NASHVILLE, TENN. (TOTAL).																
	All causes.....	333	36	17	7	21	81	23	19	11	134	31	23	43	53	49
5	Measles.....															
6	Scarlet fever.....															
7	Whooping cough.....	18							3	1	4	1	3	1	5	4
8	Diphtheria and croup.....	2										1				1
9	Influenza.....	1														1
(12)	Dysentery.....	7										1	1	2	2	1
(12)	Erysipelas.....	1									1					
(37)	Tetanus.....	1						1			1					
13	Tuberculosis of the lungs.....	2													2	
14	Tuberculous meningitis.....	4												1	2	1
15	Other forms of tuberculosis.....	1													1	
(37)	Syphilis.....	2											1	1		
17	Meningitis.....	5												3	1	1
(37)	Convulsions.....	7			1	1	2	1			3	3	1			
19	Organic diseases of the heart.....															
20	Acute bronchitis.....	4									1		1		1	1
22	Pneumonia.....	35				2	2	4	3	1	10	3	1	7	10	4
(23)	Bronchopneumonia.....	15				1	1				1	3	2	2	2	5
(24)	Diseases of the stomach.....	9									2		2	2	1	2
25	Diarrhea and enteritis.....	67							3	2	5	6	4	13	19	20
(33)	Malformations.....	17				4	9	1			10	2	1	2	2	
(33)	Premature birth.....	57	3	1	3	5	45	6	1	2	54	3				
(33, 37)	Congenital debility.....	49	4	6		7	17	6	5	1	29	7	4	5	2	2
(37)	Injuries at birth.....	4	1		2		3	1			4					
35	External causes.....	6				1	1		1		2		1	1		2
38	Diseases ill-defined or unknown.....	2										1		1		
	All other causes.....	17		1			1	3	1	2	7		1	2	3	4
NASHVILLE, TENN. (WHITE).																
	All causes.....	181	23	9	6	11	49	6	10	9	74	11	14	28	25	29
5	Measles.....															
6	Scarlet fever.....															
7	Whooping cough.....	8									2	1	2		2	1
8	Diphtheria and croup.....	1														1
9	Influenza.....	1														1
(12)	Dysentery.....	6										1	1	2	1	1
(12)	Erysipelas.....	1									1					
(37)	Tetanus.....								1							
13	Tuberculosis of the lungs.....	3												1	2	
14	Tuberculous meningitis.....	1													1	
15	Other forms of tuberculosis.....	1													1	
(37)	Syphilis.....	4												2		
17	Meningitis.....	2												2	1	1
(37)	Convulsions.....				1	1	1				2					
19	Organic diseases of the heart.....	2														
20	Acute bronchitis.....	2									1		1			
22	Pneumonia.....	13				1	1	1	2	1	5		1	3	4	
(23)	Bronchopneumonia.....	5										1	1	1	1	2
(24)	Diseases of the stomach.....	8									2		2	1	1	2
25	Diarrhea and enteritis.....	40							1	1	3	3	3	7	9	15
(33)	Malformations.....	14	2	1	1	4	8	1			9	1	1	1	2	
(33)	Premature birth.....	32	20	4	3	2	29	1		2	32	1	1	1	2	
(33, 37)	Congenital debility.....	24	1	4		3	8	2	3		13	4	2	5		
(37)	Injuries at birth.....	2			2		2				2					
35	External causes.....	3														2
38	Diseases ill-defined or unknown.....	1												1		
	All other causes.....	9								2	2			2	2	3
NASHVILLE, TENN. (COLORED).																
	All causes.....	152	13	8	1	10	32	17	9	2	60	20	9	15	28	20
5	Measles.....															
6	Scarlet fever.....															
7	Whooping cough.....	10									2		1	1	3	3
8	Diphtheria and croup.....	1										1				
9	Influenza.....	1														
(12)	Dysentery.....	1													1	
(12)	Erysipelas.....															
(37)	Tetanus.....	1						1			1					
13	Tuberculosis of the lungs.....	2													2	
14	Tuberculous meningitis.....	1														1
15	Other forms of tuberculosis.....	1														
(37)	Syphilis.....	1											1			
17	Meningitis.....	1												1		
(37)	Convulsions.....	5				1	1				1	3	1			
19	Organic diseases of the heart.....	2														
20	Acute bronchitis.....	2													1	1
22	Pneumonia.....	22				1	1	3	1		5	3		4	6	4
(23)	Bronchopneumonia.....	10				1	1				1	2	1	1	2	3
(24)	Diseases of the stomach.....	1												1		
25	Diarrhea and enteritis.....	27							2		2	3	1	6	10	5
(33)	Malformations.....	3	1			3	1				1	1		1		
(33)	Premature birth.....	25	3	5		3	16	5	1		22	3				
(33, 37)	Congenital debility.....	25	3	2		4	9	4	2	1	16	3	2		2	2
(37)	Injuries at birth.....	2	1				1	1			2					
35	External causes.....	3				1	1		1		2		1			
38	Diseases ill-defined or unknown.....	1										1				
	All other causes.....	8		1			1	3	1		5		1		1	1

DEATHS OF INFANTS BY DAYS, WEEKS, AND MONTHS.

377

TABLE 8.—DEATHS (EXCLUSIVE OF STILLBIRTHS) FROM IMPORTANT CAUSES, FOR CERTAIN SUBDIVISIONS OF THE FIRST YEAR OF LIFE, FOR THE REGISTRATION AREA, REGISTRATION STATES, AND CITIES OF 100,000 POPULATION OR OVER IN 1910: 1912—Continued.

[The cities included in this table are arranged alphabetically by states.]

Abridged Int. List No.	AREA AND CAUSE OF DEATH.	Total deaths under 1 year of age.	DEATHS AT AGE OF—													
			Less than 1 day.	1 day.	2 days.	3 to 6 days.	Less than 1 week.	1 week.	2 weeks.	3 weeks but less than 1 month.	Less than 1 month.	1 month.	2 months.	3 to 5 months.	6 to 8 months.	9 to 11 months.
REGISTRATION CITIES OF 100,000 POPULATION OR OVER IN 1910—Continued.																
SEATTLE, WASH.																
	All causes	270	57	24	10	29	120	23	14	13	170	16	13	34	19	18
5	Measles	1												1		
6	Scarlet fever															
7	Whooping cough	4								1	1		1		2	
8	Diphtheria and croup															
9	Influenza															
(12)	Dysentery															
(12)	Erysipelas	1										1				
(37)	Tetanus															
13	Tuberculosis of the lungs	1													1	
14	Tuberculous meningitis	4										1				3
15	Other forms of tuberculosis															
(37)	Syphilis	2						1			1			1		
17	Meningitis	4													1	3
(37)	Convulsions	5		1		1	2	1			3			2		
19	Organic diseases of the heart	1				1	1				1					
20	Acute bronchitis	5								1	2	2	1			
22	Pneumonia	7								1	1	1				
(23)	Bronchopneumonia	19				2	2		2	2	6	1	3	4	4	2
24	Diseases of the stomach	2														
25	Diarrhea and enteritis	7			2	3	15	5	3	2	6	5	3	12	7	8
(33)	Malformations	24		3	2	3	15	5	3	1	21	2	1	1	1	1
(33)	Premature birth	66	28	10	5	10	53	5	3	1	62	1	1	2	2	
(33, 37)	Congenital debility	51	14	6	1	6	27	8	4	4	43	1	2	4	1	
(37)	Injuries at birth	17	7	2	1	5	15	1	1		17					
35	External causes	2								1			1			
38	Diseases ill-defined or unknown	2	1				1			1	1			1		
	All other causes	11		2	1	1	4	1			5	2		2	1	1
SPOKANE, WASH.																
	All causes	144	25	12	14	13	64	10	5	6	85	9	8	15	18	9
5	Measles	1												1		
6	Scarlet fever															
7	Whooping cough	2								1	1			1		
8	Diphtheria and croup															
9	Influenza	1														1
(12)	Dysentery															
(12)	Erysipelas															
(37)	Tetanus															
13	Tuberculosis of the lungs															
14	Tuberculous meningitis	2												1	1	
15	Other forms of tuberculosis	1												1		
(37)	Syphilis	4		2			2				2			2		
17	Meningitis	1													1	
(37)	Convulsions	5	1		2	1	4				4		1			
19	Organic diseases of the heart															
20	Acute bronchitis	2												2		
22	Pneumonia	3														
(23)	Bronchopneumonia	12				1	1	1			2	1	2	1	3	3
24	Diseases of the stomach															
25	Diarrhea and enteritis	19				1	1	1		1	3	1	2	5	7	1
(33)	Malformations	9			2	2	7	1	1		8				1	
(33)	Premature birth	38	13	7	7	3	30	4	1	1	36	1	1			
(33, 37)	Congenital debility	26	7	2	2	2	13	2	2	2	19	4	1	1	1	
(37)	Injuries at birth	8	1	1	1	3	6	1			8					
35	External causes															
38	Diseases ill-defined or unknown	2										2				
	All other causes	8							1	1	2		1		3	2
MILWAUKEE, WIS.																
	All causes	1,383	174	53	45	81	353	65	49	52	519	126	128	277	195	138
5	Measles	15										1	1		3	10
6	Scarlet fever	2														2
7	Whooping cough	38								1	1	2	6	11	19	8
8	Diphtheria and croup	4														3
9	Influenza	2					1	1			1				1	1
(12)	Dysentery	4													1	1
(12)	Erysipelas	1									1				2	
(37)	Tetanus	2						2			2					
13	Tuberculosis of the lungs	2														
14	Tuberculous meningitis	2														
15	Other forms of tuberculosis															
(37)	Syphilis	25	3				3	1	7	1	12	4	3	4	1	1
17	Meningitis	15					1				1	1	3	5	5	2
(37)	Convulsions	61	2	3	6	8	19	5	1		25	8	7	12	8	1
19	Organic diseases of the heart	1									1					
20	Acute bronchitis	62				2	2	2	4	4	12	5	6	17	16	6
22	Pneumonia	55				3	3	1	1	1	7	2	7	12	14	13
(23)	Bronchopneumonia	111	2	1	1	3	4	2	2	5	13	13	21	28	18	18
24	Diseases of the stomach	65			2	4	7	6	2	5	20	11	5	13	7	9
25	Diarrhea and enteritis	401	2		3	9	14	9	18	12	53	45	52	119	36	46
(33)	Malformations	40	12	5	3	7	27	1	1	1	29		2	3	4	2
(33)	Premature birth	151	81	21	11	12	125	14	3	4	146	3	1	1		
(33, 37)	Congenital debility	209	49	12	12	23	96	16	8	11	131	22	13	29	10	4
(37)	Injuries at birth	40	22	7	3	5	37	2			39	1				
35	External causes	10		2		1	3	1			4	2	2		1	1
38	Diseases ill-defined or unknown	1														
	All other causes	62	1	1	4	5	11	2	2	6	21	6	1	21	7	6

INDEX.

- Abdominal tuberculosis. *See* Tuberculosis (all forms).
- Abscess, acute, deaths from, 21; in cities and rural districts, 122; by sex, 140; by age, 140, 148.
— death rate, 21.
- Absorption of deleterious gases (conflagration excepted). *See* Accidental or undefined causes (total).
- Accidental or undefined causes (total), deaths from, 22; in cities and rural districts, 124; by sex, 142; by age, 142, 148.
— death rate, 22.
- Addison's disease, deaths from, 20; in cities and rural districts, 118; by sex, 136; by age, 136, 146.
— death rate, 20.
- Age, deaths by, 10, 28, 134, 146, 255.
- Alcoholism (acute or chronic), deaths from, 20; in cities and rural districts, 118; by sex, 136; by age, 136, 146.
— death rate, 20.
- Amputations, deaths from, 21; in cities and rural districts, 122; by sex, 142; by age, 142, 148.
— death rate, 21.
- Anemia, chlorosis, deaths from, 20; in cities and rural districts, 118; by sex, 136; by age, 136, 146.
— death rate, 20.
- Aneurism. *See* Arteries, diseases of, etc.
- Angina pectoris, deaths from, 20; in cities and rural districts, 120; by sex, 138; by age, 138, 147.
— death rate, 20.
- Ankylostomiasis, deaths from, 21; in cities and rural districts, 120; by sex, 138; by age, 138, 147.
— death rate, 21.
- Anthrax, deaths from, 19; in cities and rural districts, 118; by sex, 134; by age, 134, 146.
— death rate, 19.
- Apoplexy. *See* Cerebral hemorrhage, etc.
- Appendicitis and typhlitis, deaths from, 17, 21; by color, 51; in cities and rural districts, 120; by sex, 140; by age, 140, 147, 255.
— death rate, 21.
- Arteries, diseases of, atheroma, aneurism, etc., deaths from, 20; in cities and rural districts, 120; by sex, 138; by age, 138, 147.
— death rate, 20.
- Articular rheumatism, acute. *See* Rheumatism, etc.
- Asiatic cholera, deaths from, 17, 19; in cities and rural districts, 118; by sex, 134; by age, 134, 146, 255.
— death rate, 19.
- Asthma, deaths from, 21; in cities and rural districts, 120; by sex, 138; by age, 138, 147.
— death rate, 21.
- Atheroma. *See* Arteries, diseases of, etc.
- Atrophy. *See* Congenital debility, etc.
- Automobile accidents and injuries. *See* Accidental or undefined causes (total).
- Beriberi, deaths from, 19; in cities and rural districts, 118; by sex, 134; by age, 134, 146.
- Beriberi, death rate, 19.
- Biliary calculi, deaths from, 21; in cities and rural districts, 120; by sex, 140; by age, 140, 147.
— death rate, 21.
- Bladder, diseases of, deaths from, 21; in cities and rural districts, 122; by sex, 140; by age, 140, 148.
— death rate, 21.
- Bones, diseases of (tuberculosis excepted), deaths from, 21; in cities and rural districts, 122; by sex, 142; by age, 142, 148.
— death rate, 21.
- Bones and organs of locomotion, diseases of, deaths from, 21; in cities and rural districts, 122; by sex, 142; by age, 142, 148.
— death rate, 21.
- Breast, nonpuerperal diseases of (cancer excepted), deaths from, 21; in cities and rural districts, 122; by sex, 140; by age, 140, 148.
— death rate, 21.
- Breast, puerperal diseases of, deaths from, 21; in cities and rural districts, 122; by age, 140, 148.
— death rate, 21.
- Bright's disease. *See* Nephritis, etc.
- Bronchitis (acute and chronic), deaths from, 17, 20; by color, 51; in cities and rural districts, 120; by sex, 138; by age, 138, 147, 255; by months, 302; by days, weeks, and months, 335.
— death rate, 20.
- Bronchopneumonia, deaths from, 20; in cities and rural districts, 120; by sex, 138; by age, 138, 147, 255; by months, 302; by days, weeks, and months, 335.
— death rate, 20.
- Burns (conflagration excepted). *See* Accidental or undefined causes (total).
- Calculi of the urinary passages, deaths from, 21; in cities and rural districts, 122; by sex, 140; by age, 140, 147.
— death rate, 21.
- Cancer and other malignant tumors, deaths from, 17, 20; by color, 51; in cities and rural districts, 118; by sex, 136; by age, 136, 146, 255.
— death rate, 19, 20.
- Causes of death, 16, 19, 50, 118, 134, 146, 255, 302, 335; efforts to improve statement of, 23.
- Cellular tissue. *See* Skin, etc.
- Cerebral hemorrhage, apoplexy, deaths from, 20; in cities and rural districts, 118; by sex, 136; by age, 136, 146.
— death rate, 19, 20.
- Cerebral hemorrhage and softening, deaths from, 17; by color, 51; by age, 51, 255.
- Cerebrospinal fever. *See* Meningitis (total).
- Cerebrospinal meningitis. *See* Meningitis (total).
- Childbirth, deaths following, 21; in cities and rural districts, 122; by age, 140, 148.
— death rate, 21.
- Chinese, deaths of, 10.
- Chlorosis. *See* Anemia, etc.
- Cholera nostras, deaths from, 17, 19; in cities and rural districts, 118; by sex, 134; by age, 134, 146, 255.
— death rate, 19.
- Chorea, deaths from, 20; in cities and rural districts, 120; by sex, 136; by age, 136, 147.
— death rate, 20.
- Chronic rheumatism and gout. *See* Rheumatism, etc.
- Chyluria, deaths from, 21; in cities and rural districts, 122; by sex, 140; by age, 140, 147.
— death rate, 21.
- Circulatory system, diseases of, deaths from, 20; in cities and rural districts, 120; by sex, 138; by age, 138, 147.
— death rate, 20.
- Cirrhosis of the liver, deaths from, 17, 21; by color, 51; in cities and rural districts, 120; by sex, 140; by age, 140, 147, 255.
— death rate, 21.
- Cities in registration states, deaths in, by color, 28, 50; by age, 28, 335; by cause, 50, 118, 302, 335; by months, 302; by days, weeks, and months, 335.
— death rate, 11, 12.
- Cities of 100,000 population or over, deaths in, by cause and by age, 255; by months, 302; by days, weeks, and months, 335.
— death rate, 12, 16.
- Color, deaths by, 10, 28, 50.
- Colored population, deaths of, 10, 50.
- Conflagration. *See* Accidental or undefined causes (total).
- Congenital debility, deaths from, by months, 302; by days, weeks, and months, 335.
- Congenital debility and malformations, deaths from, 17; by color, 51; by age, 51, 255.
- Congenital debility, "atrophy," "marasmus," etc., deaths from, 22; in cities and rural districts, 122; by sex, 142; by age, 142, 148.
— death rate, 22.
- Congenital debility, icterus, and sclerema (total), deaths from, 22; in cities and rural districts, 122; by sex, 142; by age, 142, 148.
— death rate, 22.
- Congenital malformations (stillbirths not included) (total), deaths from, 22; in cities and rural districts, 122; by sex, 142; by age, 142, 148.
— death rate, 22.
- Congenital malformations of the heart. *See* Congenital malformations, etc. (total).
- Convulsions. *See* Puerperal albuminuria, etc.
- Convulsions (nonpuerperal), deaths from, 20; in cities and rural districts, 120; by sex, 136; by age, 136, 147.
— death rate, 20.
- Convulsions of infants, deaths from, 20; in cities and rural districts, 120; by sex, 136; by age, 136, 147; by days, weeks, and months, 335.
— death rate, 20.
- Croup. *See* Diphtheria, etc.
- Cysts and other tumors of the ovary, deaths from, 21; in cities and rural districts, 122; by age, 140, 148.
— death rate, 21.
- Death rates, of foreign countries, 9; of registration area and its subdivisions, 11; of registration states, 12; of large cities, 12; standardized and crude, 16; by cause, 19.

- Deaths, in registration area, 1880-1912, 9; by age, 11, 28, 134, 146, 255, 335; by sex, 11, 134; of nonresidents, 13; by cause, 19, 50, 118, 134, 146, 255, 302, 335; by color, 28, 50; by months, 302; by days, weeks, and months, 335.
- Diabetes, deaths from, 20; by color, 51; in cities and rural districts, 118; by sex, 136; by age, 136, 146.
— death rate, 20.
- Diarrhea and enteritis (under 2 years), deaths from, 17, 21; by color, 51; in cities and rural districts, 120; by sex, 138; by age, 138, 147, 255; by months, 302; by days, weeks, and months, 335.
— death rate, 19, 21.
- Diarrhea and enteritis (2 years and over), deaths from, 21; in cities and rural districts, 120; by sex, 138; by age, 138, 147; by months, 302.
— death rate, 21.
- Digestive system, diseases of, deaths from, 21; in cities and rural districts, 120; by sex, 138; by age, 138, 147.
— death rate, 21.
- Diphtheria and croup, deaths from, 17, 19; by color, 50; in cities and rural districts, 118; by sex, 134; by age, 134, 146, 255; by months, 302; by days, weeks, and months, 335.
— death rate, 19.
- Disseminated tuberculosis. *See* Tuberculosis (all forms).
- Drowning, accidental. *See* Accidental or undefined causes (total).
- Dysentery, deaths from, 19; in cities and rural districts, 118; by sex, 134; by age, 134, 146; by days, weeks, and months, 335.
— death rate, 19.
- Early infancy, deaths in, 22; in cities and rural districts, 122; by sex, 142; by age, 142, 148.
— death rate, 21.
- Ears, diseases of, deaths from, 20; in cities and rural districts, 120; by sex, 138; by age, 138, 147.
— death rate, 20.
- Electricity (lightning excepted). *See* Accidental or undefined causes (total).
- Embolism and thrombosis, deaths from, 20; in cities and rural districts, 120; by sex, 138; by age, 138, 147.
— death rate, 20.
- Embolus. *See* Puerperal phlegmasia alba dolens, etc.
- Encephalitis, deaths from, 20; in cities and rural districts, 118; by sex, 136; by age, 136, 146.
— death rate, 20.
- Endocarditis, acute, deaths from, 20; in cities and rural districts, 120; by sex, 138; by age, 138, 147.
— death rate, 20.
- Epilepsy, deaths from, 20; in cities and rural districts, 120; by sex, 136; by age, 136, 147.
— death rate, 19, 20.
- Erysipelas, deaths from, 19; by color, 50; in cities and rural districts, 118; by sex, 134; by age, 134, 146; by days, weeks, and months, 335.
— death rate, 19.
- Esophagus, diseases of, deaths from, 21; in cities and rural districts, 120; by sex, 138; by age, 138, 147.
— death rate, 21.
- Excessive cold. *See* Accidental or undefined causes (total).
- Exophthalmic goiter, deaths from, 20; in cities and rural districts, 118; by sex, 136; by age, 136, 146.
— death rate, 20.
- External causes, deaths from, 22; in cities and rural districts, 122; by sex, 142; by age, 142, 148; by days, weeks, and months, 335.
- External causes, death rate, 22.
- Eyes and their annexa, diseases of, deaths from, 20; in cities and rural districts, 120; by sex, 138; by age, 138, 147.
— death rate, 20.
- Female genital organs, diseases of, deaths from, 17; by age, 255. *See also* Salpingitis, etc.
- Foreign countries, death rates of, 9.
- Foreign-born white population, deaths of, 10.
- Fractures (cause not specified). *See* Accidental or undefined causes (total).
- Furuncle, deaths from, 21; in cities and rural districts, 122; by sex, 140; by age, 140, 148.
— death rate, 21.
- Gangrene, deaths from, 21; in cities and rural districts, 122; by sex, 140; by age, 140, 148.
— death rate, 21.
- Gangrene of the lung, deaths from, 21; in cities and rural districts, 120; by sex, 138; by age, 138, 147.
— death rate, 21.
- General diseases, deaths from, 19; in cities and rural districts, 118; by sex, 134; by age, 134, 146.
— death rate, 19.
- Genito-urinary system and annexa, non-venereal diseases of, deaths from, 21; in cities and rural districts, 122; by sex, 140; by age, 140, 147.
— death rate, 21.
- Glanders, deaths from, 19; in cities and rural districts, 118; by sex, 134; by age, 134, 146.
— death rate, 19.
- Gonococcus infection, deaths from, 20; in cities and rural districts, 118; by sex, 134; by age, 134, 146.
— death rate, 20.
- Gout. *See* Rheumatism, etc.
- Heart, organic diseases of, deaths from, 17, 20; by color, 51; in cities and rural districts, 120; by sex, 138; by age, 138, 147, 255; by days, weeks, and months, 335.
— death rate, 19, 20.
- Heat, effects of. *See* Accidental or undefined causes (total).
- Hemorrhage; other diseases of circulatory system, deaths from, 20; in cities and rural districts, 120; by sex, 138; by age, 138, 147.
— death rate, 20.
- Hemorrhoids. *See* Veins, diseases of, etc.
- Hernia, intestinal obstruction (total), deaths from, 17, 21; by color, 51; in cities and rural districts, 120; by sex, 140; by age, 140, 147, 255.
— death rate, 21.
- Homicide (total), deaths by, 22; in cities and rural districts, 124; by sex, 144; by age, 144, 149.
— death rate, 22.
- Hydatid tumor of the liver, deaths from, 21; in cities and rural districts, 120; by sex, 140; by age, 140, 147.
— death rate, 21.
- Hydrocephalus. *See* Congenital malformations, etc. (total).
- Icterus. *See* Congenital debility, etc.
- Ill-defined diseases, deaths from, 17, 22; in cities and rural districts, 124; by sex, 144; by age, 144, 149, 255; by days, weeks, and months, 335.
— death rate, 22.
- Indians, deaths of, 10.
- Infantile paralysis. *See* Poliomyelitis, acute anterior, etc.
- Infants, deaths of, by days, weeks, and months, 335.
- Influenza, deaths from, 17, 19; by color, 50; in cities and rural districts, 118; by sex, 134; by age, 134, 146, 255; by months, 302; by days, weeks, and months, 335.
— death rate, 19.
- Injuries at birth, deaths from, 22; in cities and rural districts, 122; by sex, 142; by age, 142, 148; by days, weeks, and months, 335.
— death rate, 22.
- Injuries by animals. *See* Accidental or undefined causes (total).
- Intestinal obstruction. *See* Hernia, etc.
- Intestinal parasites, deaths from, 21; in cities and rural districts, 120; by sex, 140; by age, 140, 147.
— death rate, 21.
- Japanese, deaths of, 10.
- Joints, diseases of (tuberculosis and rheumatism excepted), deaths from, 21; in cities and rural districts, 122; by sex, 142; by age, 142, 148.
— death rate, 21.
- Lack of care, deaths from, 22; in cities and rural districts, 122; by sex, 142; by age, 142, 148.
— death rate, 22.
- Landslide, other crushing. *See* Accidental or undefined causes (total).
- Larynx, diseases of, deaths from, 20; in cities and rural districts, 120; by sex, 138; by age, 138, 147.
— death rate, 20.
- Lead poisoning, chronic, deaths from, 20; in cities and rural districts, 118; by sex, 136; by age, 136, 146.
— death rate, 20.
- Leprosy, deaths from, 19; in cities and rural districts, 118; by sex, 134; by age, 134, 146.
— death rate, 19.
- Leukemia, deaths from, 20; in cities and rural districts, 118; by sex, 136; by age, 136, 146.
— death rate, 20.
- Lightning. *See* Accidental or undefined causes (total).
- Locomotor ataxia, deaths from, 20; in cities and rural districts, 118; by sex, 136; by age, 136, 146.
— death rate, 20.
- Lymphangitis. *See* Lymphatic system, diseases of, etc.
- Lymphatic system, diseases of (lymphangitis, etc.), deaths from, 20; in cities and rural districts, 120; by sex, 138; by age, 138, 147.
— death rate, 20.
- Malaria, deaths from, 17, 19; by color, 50; in cities and rural districts, 118; by sex, 134; by age, 134, 146, 255; by months, 302.
— death rate, 19, 59.
- Male genital organs, non-venereal diseases of, deaths from, 21; in cities and rural districts, 122; by age, 140, 148.
— death rate, 21.
- Malformations, deaths from, 22; in cities and rural districts, 122; by sex, 142; by age, 142, 148; by days, weeks, and months, 335.
— death rate, 22.
- Marasmus. *See* Congenital debility, etc.
- Marine Corps. *See* Army, etc., Corps.
- Measles, deaths from, 17, 19; by color, 50; in cities and rural districts, 118; by sex, 134; by age, 134, 146, 255; by months, 302; by days, weeks, and months, 335.
— death rate, 19.
- Meningitis (total), deaths from, 17, 20; by color, 51; in cities and rural districts, 118; by sex, 136; by age, 136, 146, 255; by months, 302; by days, weeks, and months, 335.

- Meningitis, death rate, 20.
 Miliary fever, deaths from, 19; in cities and rural districts, 118; by sex, 134; by age, 134, 146.
 — death rate, 19.
 Miliary tuberculosis, acute. *See* Tuberculosis (all forms).
 Mouth and annexe, diseases of, deaths from, 21; in cities and rural districts, 120; by sex, 138; by age, 138, 147.
 — death rate, 21.
 Mycoses, deaths from, 19; in cities and rural districts, 118; by sex, 134; by age, 134, 146.
 — death rate, 19.
- Nasal fossae, diseases of, deaths from, 20; in cities and rural districts, 120; by sex, 138; by age, 138, 147.
 — death rate, 20.
 Native white population, deaths of, 10.
 Nativity, deaths by, 10.
 Navy and Marine Corps, mortality of, 25.
 Negroes, deaths of, 10.
 Nephritis and Bright's disease, deaths from, 17, 21; by color, 51; in cities and rural districts, 122; by sex, 140; by age, 140, 147, 255.
 — death rate, 19, 21.
 Nervous system, diseases of, deaths from, 20; in cities and rural districts, 118; by sex, 136; by age, 136, 146.
 — death rate, 20.
 Neuralgia and neuritis, deaths from, 20; in cities and rural districts, 120; by sex, 136; by age, 136, 147.
 — death rate, 20.
 Neuritis. *See* Neuralgia, etc.
 Nonresidents, deaths of, 13.
- Old age, deaths from, 17, 22; in cities and rural districts, 122; by sex, 142; by age, 142, 148, 255.
 — death rate, 22.
 Organs of locomotion. *See* Bones, etc.
- Paralysis of the insane, deaths from, 20; in cities and rural districts, 120; by sex, 136; by age, 136, 146.
 — death rate, 20.
 Paralysis without specified cause, deaths from, 20; in cities and rural districts, 120; by sex, 136; by age, 136, 146.
 — death rate, 20.
 Pellagra, deaths from, 19; in cities and rural districts, 118; by sex, 134; by age, 134, 146.
 — death rate, 19.
 Pericarditis, deaths from, 20; in cities and rural districts, 120; by sex, 138; by age, 138, 147.
 — death rate, 20.
 Peritonitis, simple (nonpuerperal), deaths from, 21; in cities and rural districts, 120; by sex, 140; by age, 140, 147.
 — death rate, 21.
 Pharynx, diseases of, deaths from, 21; in cities and rural districts, 120; by sex, 138; by age, 138, 147.
 — death rate, 21.
 Phlebitis. *See* Veins, diseases of, etc.
 Plague, deaths from, 19; in cities and rural districts, 118; by sex, 134; by age, 134, 146.
 — death rate, 19.
 Pleurisy, deaths from, 20; in cities and rural districts, 120; by sex, 138; by age, 138, 147.
 — death rate, 20.
 Pneumonia (all forms), deaths from, 17, 20; by color, 51; in cities and rural districts, 120; by sex, 138; by age, 138, 147, 255; by months, 302; by days, weeks, and months, 335.
 — death rate, 19, 20.
- Poisoning by food. *See* Accidental or undefined causes (total).
 Poliomyelitis, acute anterior (infantile paralysis), deaths from, 20; in cities and rural districts, 118; by sex, 136; by age, 136, 146.
 — death rate, 20.
 Pott's disease. *See* Tuberculosis (all forms).
 Pregnancy, accidents of, deaths from, 17, 21; in cities and rural districts, 122; by age, 140, 148.
 — death rate, 21.
 Premature birth, deaths from, 22; in cities and rural districts, 122; by sex, 142; by age, 142, 148; by days, weeks, and months, 335.
 — death rate, 22.
 Prostate, diseases of, deaths from, 21; in cities and rural districts, 122; by age, 140, 148.
 — death rate, 21.
 Puerperal albuminuria and convulsions, deaths from, 21; in cities and rural districts, 122; by age, 140, 148.
 — death rate, 21.
 Puerperal fever, deaths from, by color, 51; by age, 51, 255.
 Puerperal hemorrhage, deaths from, 21; in cities and rural districts, 122; by age, 140, 148.
 — death rate, 21.
 Puerperal phlegmasia alba dolens, embolus, sudden death, deaths from, 21; in cities and rural districts, 122; by age, 140, 148.
 — death rate, 21.
 Puerperal septicemia, deaths from, 17, 21; in cities and rural districts, 122; by age, 140, 148.
 — death rate, 21.
 Pulmonary apoplexy. *See* Pulmonary congestion, etc.
 Pulmonary congestion, pulmonary apoplexy, deaths from, 21; in cities and rural districts, 120; by sex, 138; by age, 138, 147.
 — death rate, 21.
 Pulmonary emphysema, deaths from, 21; in cities and rural districts, 120; by sex, 138; by age, 138, 147.
 — death rate, 21.
 Purulent infection and septicemia, deaths from, 19; in cities and rural districts, 118; by sex, 134; by age, 134, 146.
 — death rate, 19.
- Rabies, deaths from, 19; in cities and rural districts, 118; by sex, 134; by age, 134, 146.
 — death rate, 19.
 Railroad accidents and injuries. *See* Accidental or undefined causes (total).
 Registration area, growth and extent of, 1880-1912, 10; deaths in, by cause, 19, 50, 118, 134, 146, 302, 335; by color, 28, 50; by age, 28, 134, 146, 335; by sex, 134; by months, 302; by days, weeks, and months, 335.
 — death rates, 11.
 Registration cities, deaths in, by color, 28, 50; by age, 28; by cause, 118, 302; by months, 303; by days, weeks, and months, 336.
 — death rates, 11.
 Registration cities in nonregistration states, list of, 10.
 Registration states, list of, 10; deaths in, by color, 28, 50; by age, 28, 146, 335; by cause, 50, 118, 146, 302, 335; by months, 302; by days, weeks, and months, 335.
 — death rates, 11, 12, 16.
 Relapsing fever, deaths from, 19; in cities and rural districts, 118; by sex, 134; by age, 134, 146.
 — death rate, 19.
- Respiratory system, diseases of, deaths from, 17, 20; in cities and rural districts, 120; by sex, 138; by age, 138, 147, 255.
 — death rate, 20.
 Rheumatism, acute articular, deaths from, 20; in cities and rural districts, 118; by sex, 136; by age, 136, 146.
 — death rate, 20.
 Rheumatism and gout, chronic, deaths from, 20; by color, 50; in cities and rural districts, 118; by sex, 136; by age, 136, 146.
 — death rate, 20.
 Rickets, deaths from, 20; in cities and rural districts, 118; by sex, 134; by age, 134, 146.
 — death rate, 11, 20.
 Rural part of registration states, deaths in, by color, 28, 50; by age, 28; by cause, 50, 118, 302; by months, 302; by days, weeks, and months, 336.
 — death rates, 12.
- Salpingitis and other diseases of the female genital organs, deaths from, 21; in cities and rural districts, 122; by age, 140, 148.
 — death rate, 21.
 Scarlet fever, deaths from, 17, 19; by color, 50; in cities and rural districts, 118; by sex, 134; by age, 134, 146, 255; by months, 302; by days, weeks, and months, 335.
 — death rate, 19.
 Sclerema. *See* Congenital debility, etc.
 Scurvy, deaths from, 20; in cities and rural districts, 118; by sex, 136; by age, 136, 146.
 — death rate, 20.
 Senility. *See* Old age.
 Septicemia. *See* Purulent infection, etc., and Puerperal septicemia.
 Sex, deaths by, 10, 134.
 Skin and cellular tissue, diseases of, deaths from, 21; in cities and rural districts, 122; by sex, 140; by age, 140, 148.
 — death rate, 21.
 Smallpox, deaths from, 17, 19; by color, 50; in cities and rural districts, 118; by sex, 134; by age, 134, 146, 255.
 — death rate, 19.
 Softening of the brain, deaths from, 20; in cities and rural districts, 120; by sex, 136; by age, 136, 146.
 — death rate, 19, 20.
 Spleen, diseases of, deaths from, 21; in cities and rural districts, 120; by sex, 140; by age, 140, 147.
 — death rate, 21.
 Starvation. *See* Accidental or undefined causes (total).
 Stomach, diseases of, deaths from, 17, 21; in cities and rural districts, 120; by sex, 138; by age, 138, 147, 255; by days, weeks, and months, 335.
 — death rate, 21.
 Street-car accidents and injuries. *See* Accidental or undefined causes (total).
 Sudden death, deaths from, 22; in cities and rural districts, 124; by sex, 144; by age, 144, 149.
 — death rate, 22. *See also* Puerperal phlegmasia alba dolens, etc.
 Suicide, deaths from, 17, 22; by color, 51; in cities and rural districts, 122; by sex, 142; by age, 142, 148, 255; by months, 302.
 — death rate, 22.
 Syphilis, deaths from, 20; in cities and rural districts, 118; by sex, 134; by age, 134, 146; by days, weeks, and months, 335.
 — death rate, 20.
- Tetanus, deaths from, 19; in cities and rural districts, 118; by sex, 134; by age, 134, 146; by days, weeks, and months, 335.
 — death rate, 19.
 Thrombosis. *See* Embolism, etc.

- Thyroid body, diseases of, deaths from, 20; in cities and rural districts, 120; by sex, 138; by age, 138, 147.
— death rate, 20.
- Traumatism. *See* Accidental or undefined causes (total).
— death rate, 19, 20.
- Tuberculosis (all forms), deaths from, 17, 20; by color, 50; in cities and rural districts, 118; by sex, 134; by age, 134, 146, 255; by months, 302; by days, weeks, and months, 335.
- Tuberculosis of the lungs. *See* Tuberculosis (all forms).
- Tuberculous meningitis. *See* Tuberculosis (all forms).
- Typhlitis. *See* Appendicitis, etc.
- Typhoid fever, deaths from, 17, 19; by color, 50; in cities and rural districts, 118; by sex, 134; by age, 134, 146, 255; by months, 302.
— death rate, 19.
- Typhus fever, deaths from, 17, 19; in cities and rural districts, 118; by sex, 134; by age, 134, 146, 255.
— death rate, 19.
- Ulcer of the stomach, deaths from, 21; in cities and rural districts, 120; by sex, 138; by age, 138, 147.
— death rate, 21.
- Urethra, diseases of, urinary abscess, etc., deaths from, 21; in cities and rural districts, 122; by sex, 140; by age, 140, 148.
— death rate, 21.
- Urinary abscess. *See* Urethra, diseases of, etc.
- Uterine hemorrhage (nonpuerperal), deaths from, 21; in cities and rural districts, 122; by age, 140, 148.
— death rate, 21.
- Uterine tumor (noncancerous), deaths from, 21; in cities and rural districts, 122; by age, 140, 148.
— death rate, 21.
- Varices. *See* Veins, diseases of, etc.
- Veins, diseases of (varices, hemorrhoids, phlebitis, etc.), deaths from, 20; in cities and rural districts, 120; by sex, 138; by age, 138, 147.
- Veins, diseases of, death rate, 20.
- Violent deaths (excluding suicide), number of, 17, 22; by color, 51; in cities and rural districts, 124; by sex, 144; by age, 255; by months, 302.
— death rate, 22.
- White population, deaths of, 10, 50.
- White swellings. *See* Tuberculosis (all forms).
- Whooping cough, deaths from, 17, 19; by color, 50; in cities and rural districts, 118; by sex, 134; by age, 134, 146, 255; by months, 302; by days, weeks, and months, 335.
— death rate, 19.
- Yellow atrophy of the liver, acute, deaths from, 21; in cities and rural districts, 120; by sex, 140; by age, 140, 147.
— death rate, 21.
- Yellow fever, deaths from, 19; in cities and rural districts, 118; by sex, 134; by age, 134, 146.
— death rate, 19.