

# Utah Geothermal Resources

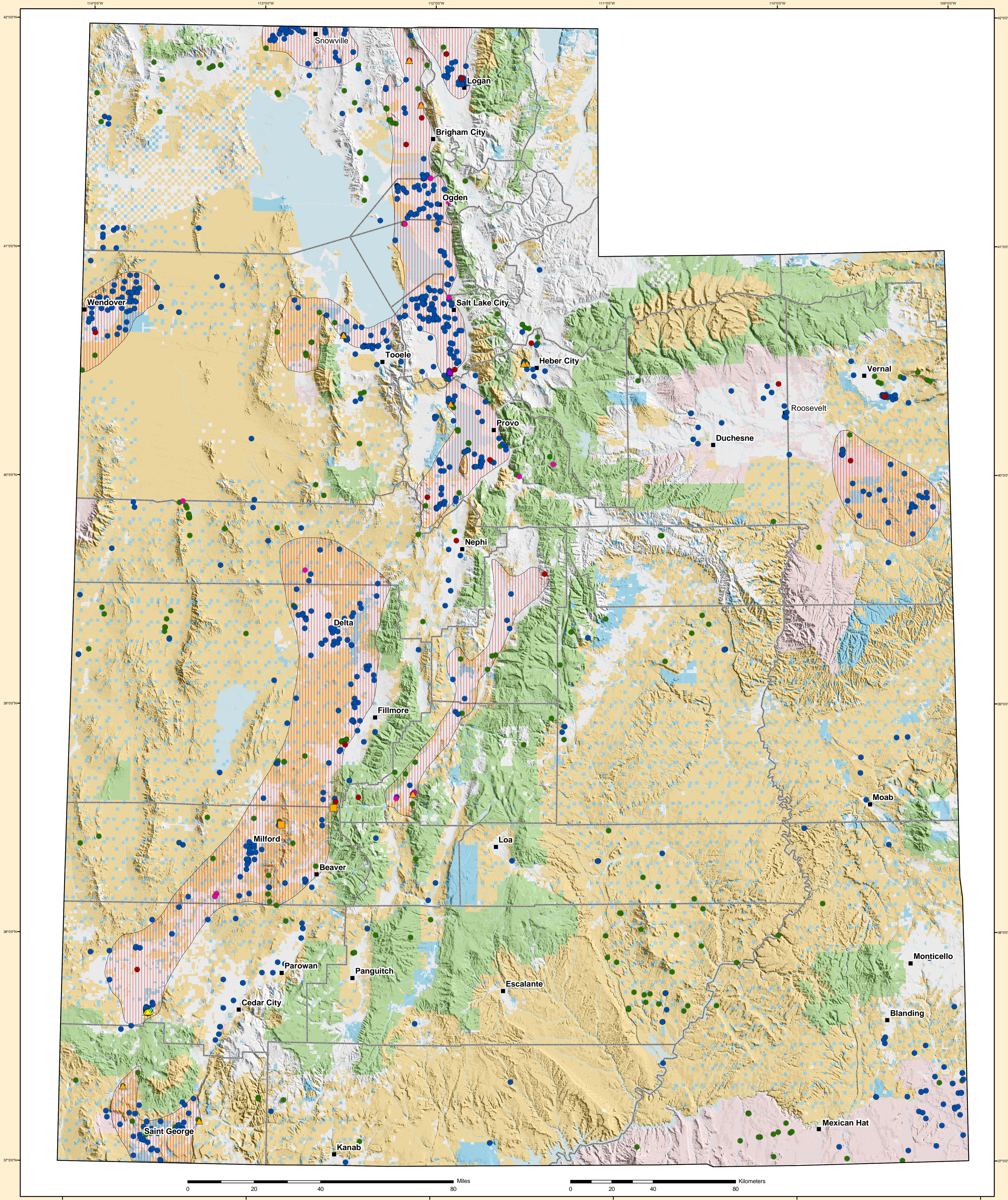

## Legend

- Cities/Towns
- County Boundaries
- Rivers/Streams
- Lakes/Reservoirs

## Geothermal Categories

- Electrical Generation
- ▲ Greenhouse
- ◆ Space Heating
- ▲ Aquaculture
- ▲ Spas/Resorts/Recreation Sites
- Wells > 50 Degree C
- Springs > 50 Degrees C
- Wells > 20 and < 50 Degrees C
- Springs > 20 and < 50 Degrees C
- Regions of Known or Potential Geothermal Resources

## Ownership

- Private Lands
- Bureau of Land Management and Other Federal Lands
- State Lands
- Native American Lands
- U.S. Forest Service Lands

Map prepared by Patrick Laney and Julie Brizze at the Idaho National Engineering and Environmental Laboratory  
 For  
 The U.S. Department of Energy Office of Energy Efficiency and Renewable Energy Geothermal Technologies Program

Utah Geothermal Resources  
 Publication No. - INEEL/MIS-2002-1617 Rev. 1  
 November 2003

Map Projection Information:  
 Projection: Lambert Conformal Conic  
 Units: Meters  
 Central Meridian: -111.50  
 Standard Parallel 1: 33.00  
 Standard Parallel 2: 45.00  
 Latitude Of Origin: 37.00  
 Datum: North American 1927

Geothermal Data Provided by:

1. Blackett, R., 2002, Unpublished Data
2. Geo-Heat Center State Geothermal Database, [Compact Disk], February 2002
3. National Geophysical and Solar-Terrestrial Data Center, National Oceanic and Atmospheric Administration, 1980, Geothermal Resources of Utah: Prepared for the Division of Geothermal Energy United States Department of Energy, 1:500,000