

Wyoming Geothermal Resources

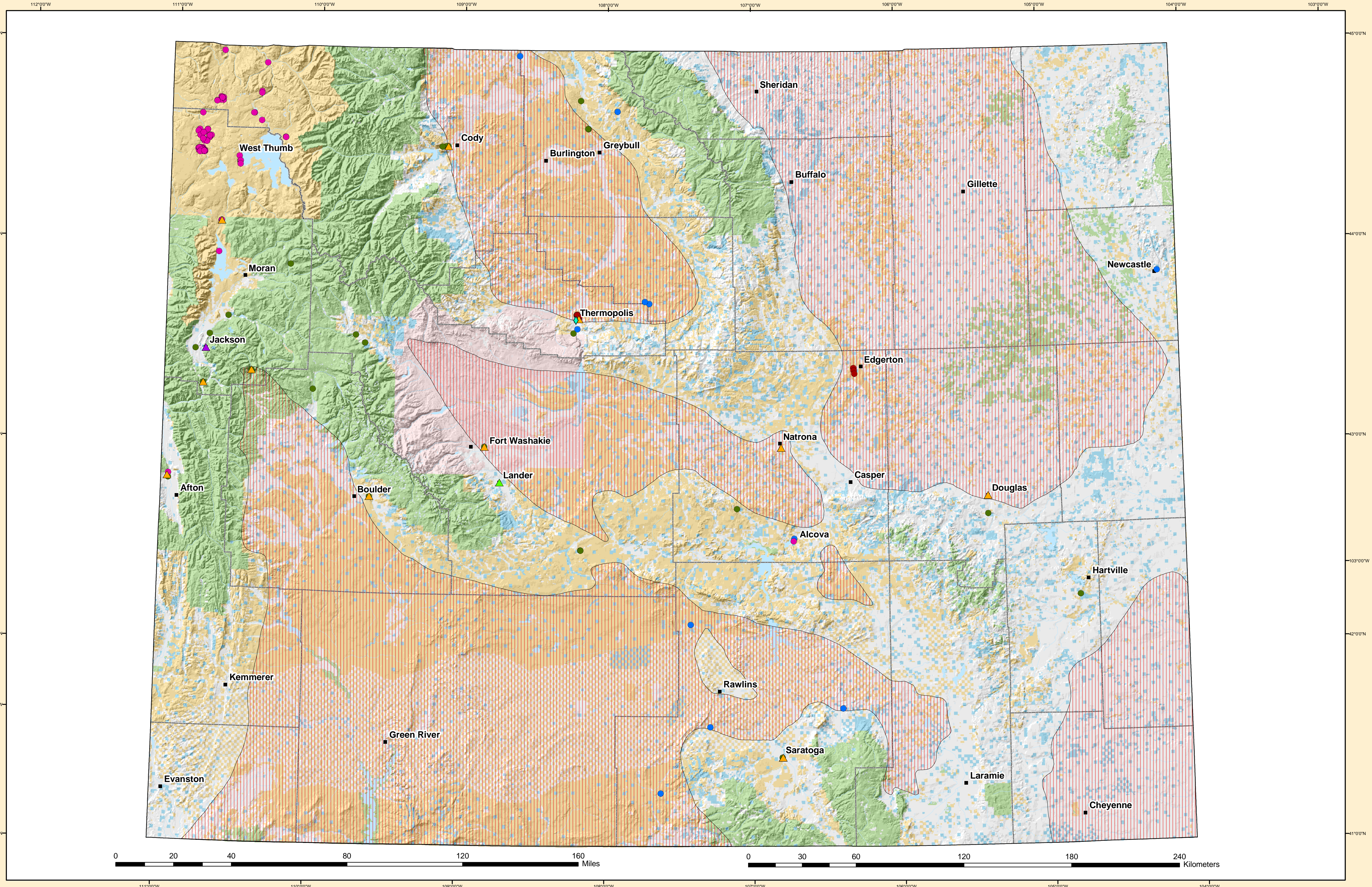

Legend

- Cities/Towns
- County Boundaries
- Rivers/Streams
- Lakes/Reservoirs

Geothermal Categories

- ▲ Greenhouse
 - ◆ Space Heating
 - ▲ Aquaculture
 - ▲ Spas/Resorts/Recreation Sites
 - Regions of Known or Potential Geothermal Resources
 - Wells > 50 Degrees C
 - Springs > 50 Degrees C
 - Wells > 20 and ≤ 50 Degrees C
 - Springs > 20 and ≤ 50 Degrees C
- Note: Not all of the known springs in Yellowstone National Park are plotted on this map.

Ownership

- Private Lands
- Bureau of Land Management and Other Federal Lands
- State Lands
- Native American Lands
- U.S. Forest Service Lands

Map Prepared by Patrick Laney and Julie Brizze at the Idaho National Engineering and Environmental Laboratory
 For
 The U.S. Department of Energy Office of Energy Efficiency and Renewable Energy Geothermal Technologies Program

Wyoming Geothermal Resources
 Publication No. - INEEL/MIS-2002-1615 Rev. 1
 November 2003

Map Projection Information:
 Projection: Lambert Conformal Conic
 Units: Meters
 Central Meridian: -107.50
 Standard Parallel 1: 33.00
 Standard Parallel 2: 45.00
 Latitude Of Origin: 41.00
 Datum: North American 1927

Geothermal Data Provided by:

1. Geo-Heat Center State Geothermal Database, [Compact Disk], February 2002
2. National Geophysical Data Center, National Oceanic and Atmospheric Administration, 1983, Geothermal Resources of Wyoming: Prepared for the Geothermal and Hydropower Technologies Division United States Department of Energy, Map 1:500,000