



REGISTRATION NUMBER

DVH 0129

DATE OF REGISTRATION/PUBLICATION

June 11, 2003  
Month Day Year

DO NOT WRITE ABOVE THIS LINE. IF YOU NEED MORE SPACE, USE A SEPARATE CONTINUATION SHEET. (Form D-VH/CON)

1

TITLE

Please give the make and model of the vessel that embodies the design.  
Independence Cherubini Moloka'i Strait 65

2

DESIGN

(a) What is the type or style of the design for which registration is sought?  
Expeditionary Motoryacht With Three Decks

(b) Provide a brief general statement setting forth the salient features of the design.  
Heavy displacement, round-bilged hullform featuring: flared raked stem; raised sheer at the foredeck; Nabla-style bulbous bow; raised steel rubrail at mid-freeboard; rounded cruiser-style stern; rear-

Check here if this is a single design.  
 Check here if registering more than one design. Use Form D-VH/CON for additional designs.

(c) If this design is derived from an earlier design, describe how that design has been revised, adapted, or rearranged.  
N/A

3

DESIGNER(S)

Provide the name and address of the designer(s). The name of the employer may be given instead of the designer(s) if, (1) the design was made within the regular scope of employment of the designer(s) and (2) the individual authorship of the design is difficult or impossible to ascribe.

Please check here if those conditions are satisfied and you are providing the employer's name.

Name: Independence Cherubini Marine Company, Inc.

Address: 51 Norman Avenue

Address: \_\_\_\_\_

Delran, NJ 08075

United States

4

OWNER,  
IF NOT  
DESIGNER(S)

If the owner is different from the designer(s) or employer named above, provide the name and address of the owner:

Name: See Above

Address: \_\_\_\_\_

5

PRIORITY  
CLAIM

(a) Was an application for registration of this design identified in an application filed in a foreign country that extends to designs of owners who are citizens of the United States, or to persons filing applications in the United States, similar protection to that afforded in 17 U.S.C. chapter 13?  
 Yes  No

(b) If yes, identify the country and date of application:

Country: \_\_\_\_\_

Date of application: \_\_\_\_\_

Serial No: \_\_\_\_\_

6

DATE MADE  
PUBLIC

Was this design made public before the date of application?  Yes  No

If yes, on what date? \_\_\_\_\_

Month

Day

Year

DO NOT WRITE HERE  
OFFICE USE ONLY

APPLICATION RECEIVED

FEB 05 2003

DESIGN COPIES RECEIVED

FEB 05 2003

FUNDS RECEIVED

FEB 05 2003

REGISTRATION NUMBER

DVH 0129

DATE OF REGISTRATION/PUBLICATION

June 11, 2003

CONTINUATION SHEET RECEIVED

JUN 05 2003

DO NOT WRITE ABOVE THIS LINE. FOR COPYRIGHT OFFICE USE ONLY.

Check here, if using for multiple designs: Fill in Space A **ONLY** with new information regarding additional designs. All other information must be identical to the information on the corresponding Form D-VH. Use an additional Form D-VH/CON for each design included in the registration.  
Design \_\_\_ of \_\_\_ designs.

Check here, if you are using the continuation sheet for supplemental information regarding the original design.

Identification of Application

**IDENTIFICATION OF CONTINUATION SHEET:** This is a continuation of the application for copyright registration on Form D-VH. Identify the title of the work as it appears in **Space 1** ( i.e., make and model of the vessel) of Form D-VH:

Independence Cherubini Moloka'i Strait 65

**A**

(2a) What is the type or style of the design for which registration is sought?

\_\_\_\_\_  
\_\_\_\_\_  
\_\_\_\_\_

Continuation of Space 2

(2b) Provide a brief general statement setting forth the salient features of the design.

~~skag housing single propeller shaft and supporting single rudder; fixed~~  
aerofoil-shaped bilge keels and active nested stabilizer. 2-level deck  
house with:extra-wide upperdeck overhang supported by fashion plates;  
pilot house with Portuguese walk around,dry stack funnel behind,and  
~~mast atop. Round port lights below sheer and forward; rectangular port~~  
~~lights amidships.== \*~~

(2c) If this design is derived from an earlier design, explain how that design has been revised, adapted, or rearranged.

\_\_\_\_\_  
\_\_\_\_\_  
\_\_\_\_\_  
\_\_\_\_\_  
\_\_\_\_\_

LIBRARY OF CONGRESS  
FEB - 5 2003  
COPYRIGHT OFFICE

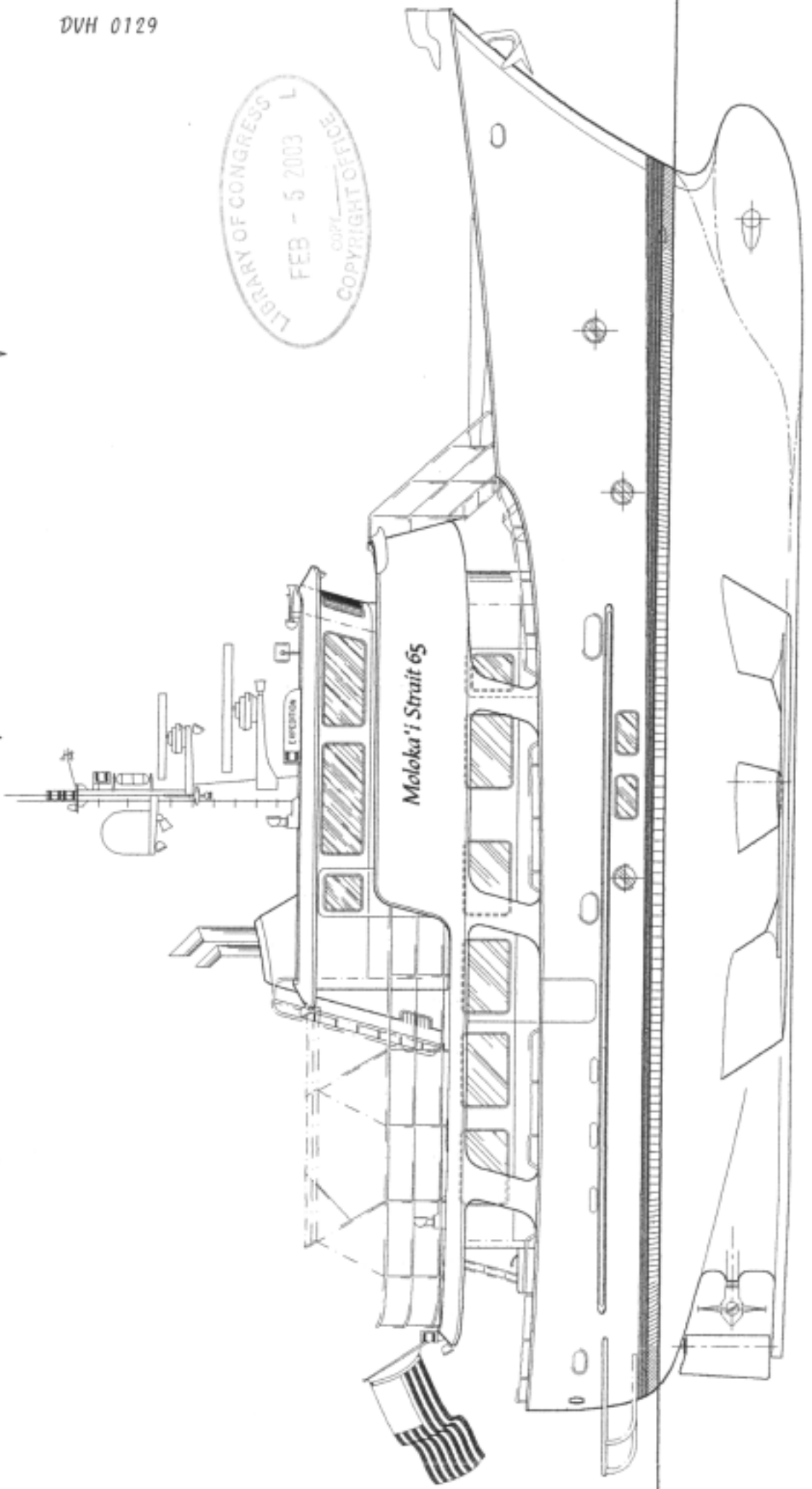
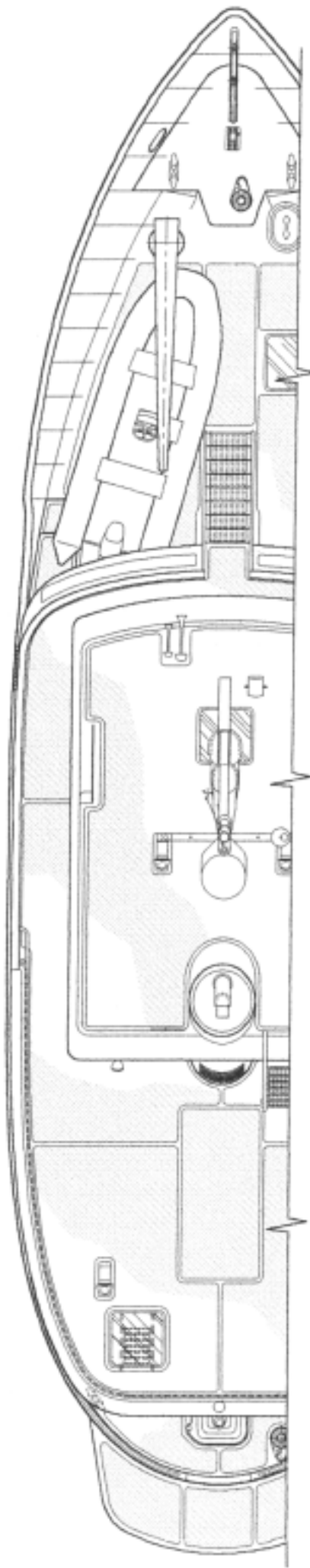

DVH 0129

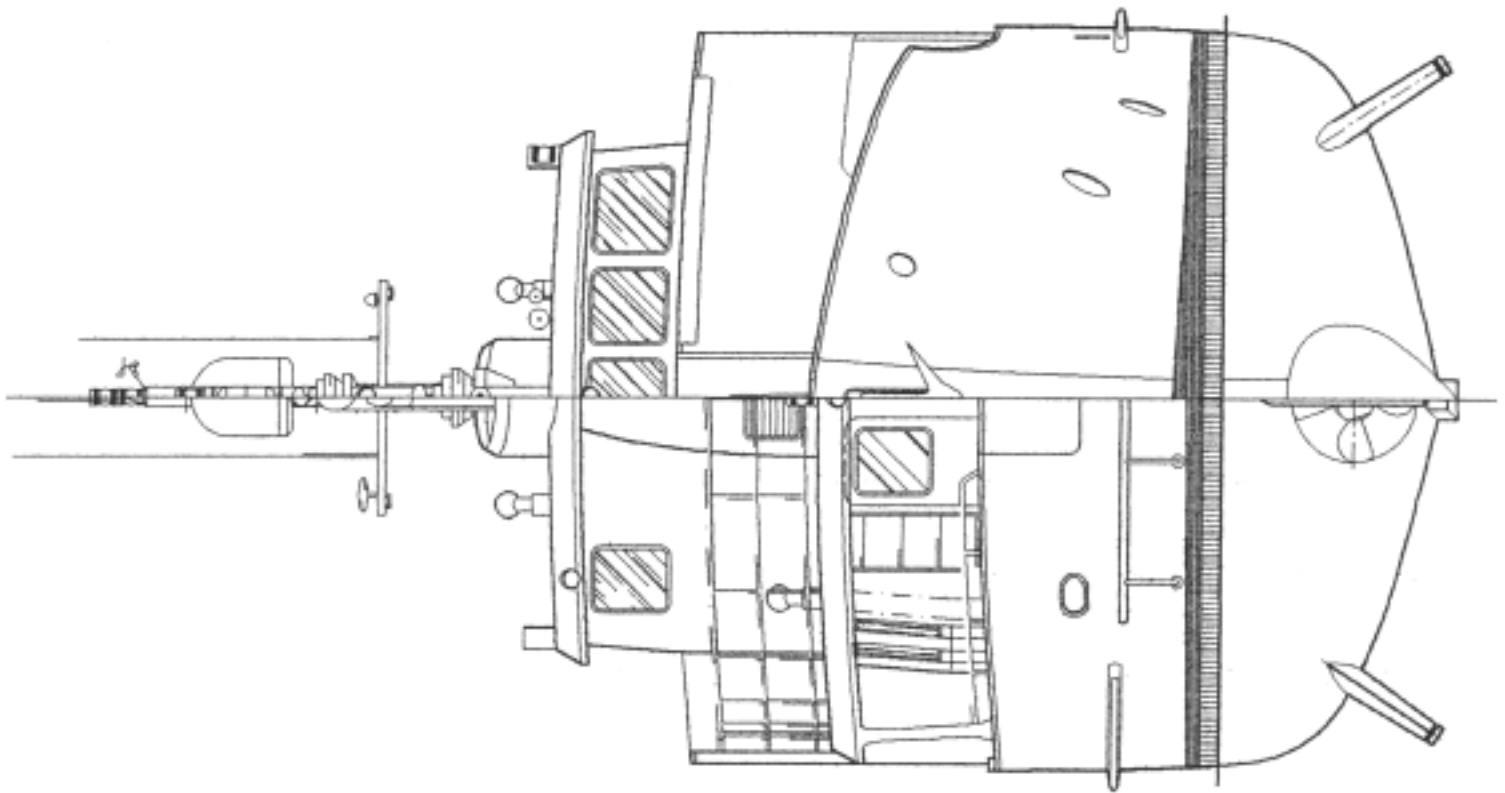

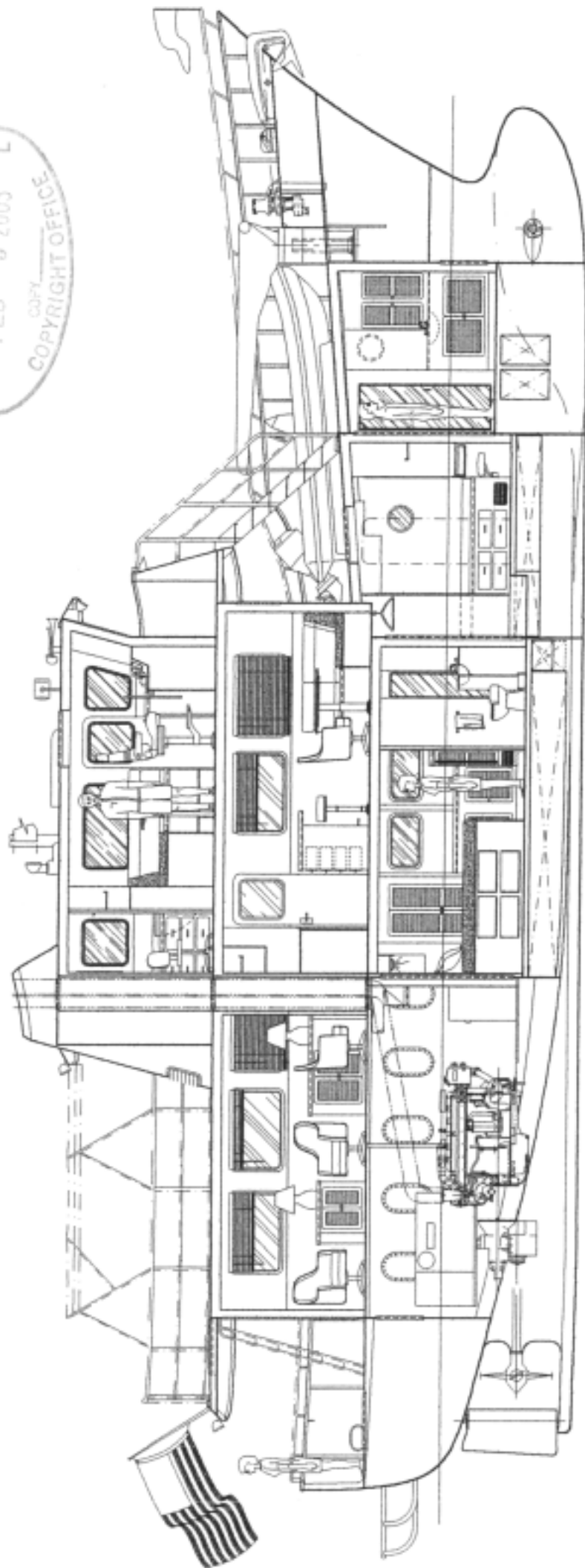

DVH 0129

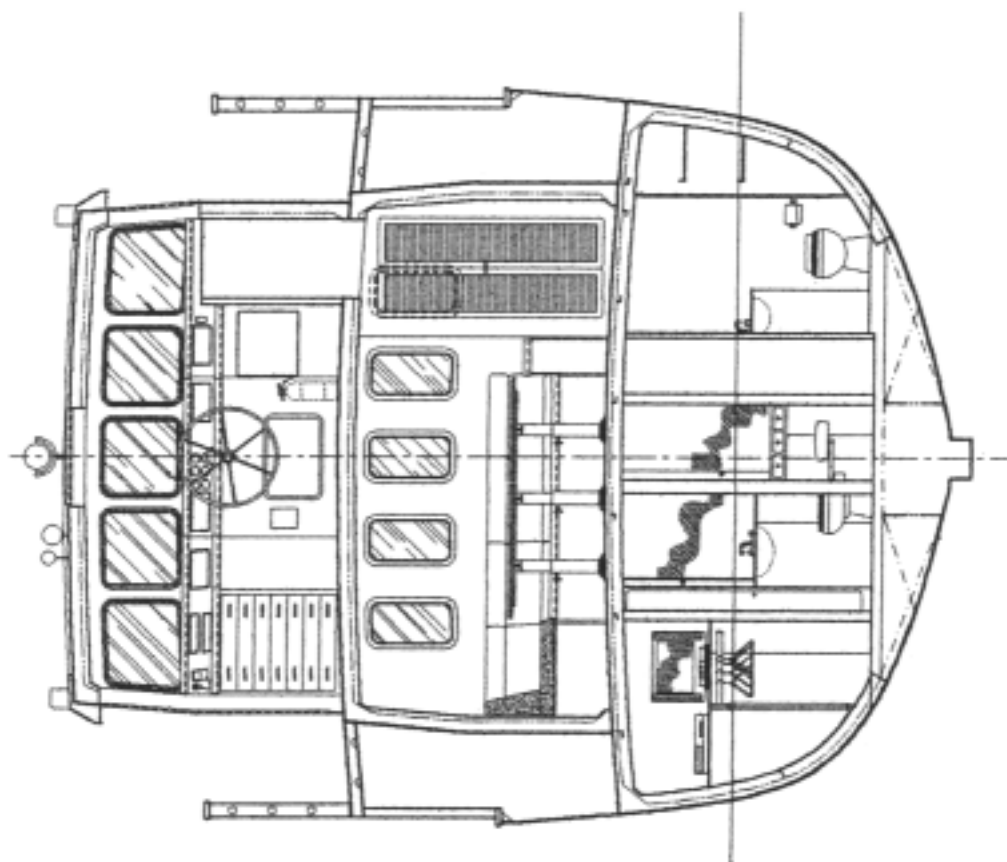



DVH 0129

LIBRARY OF CONGRESS  
FEB 05 2003  
COPYRIGHT OFFICE

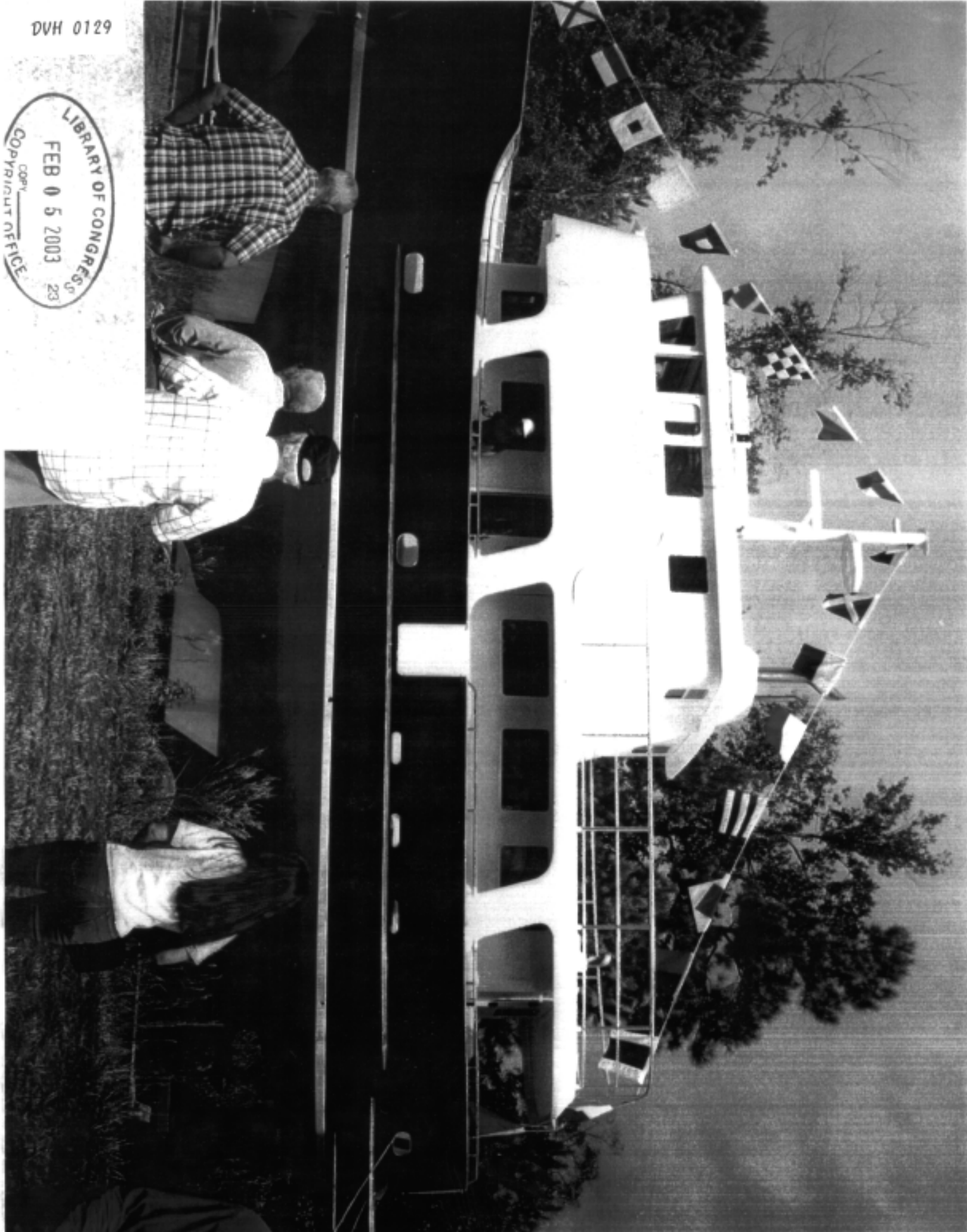

DVH 0129

LIBRARY OF CONGRESS  
COPYRIGHT OFFICE  
FEB 05 2003 23

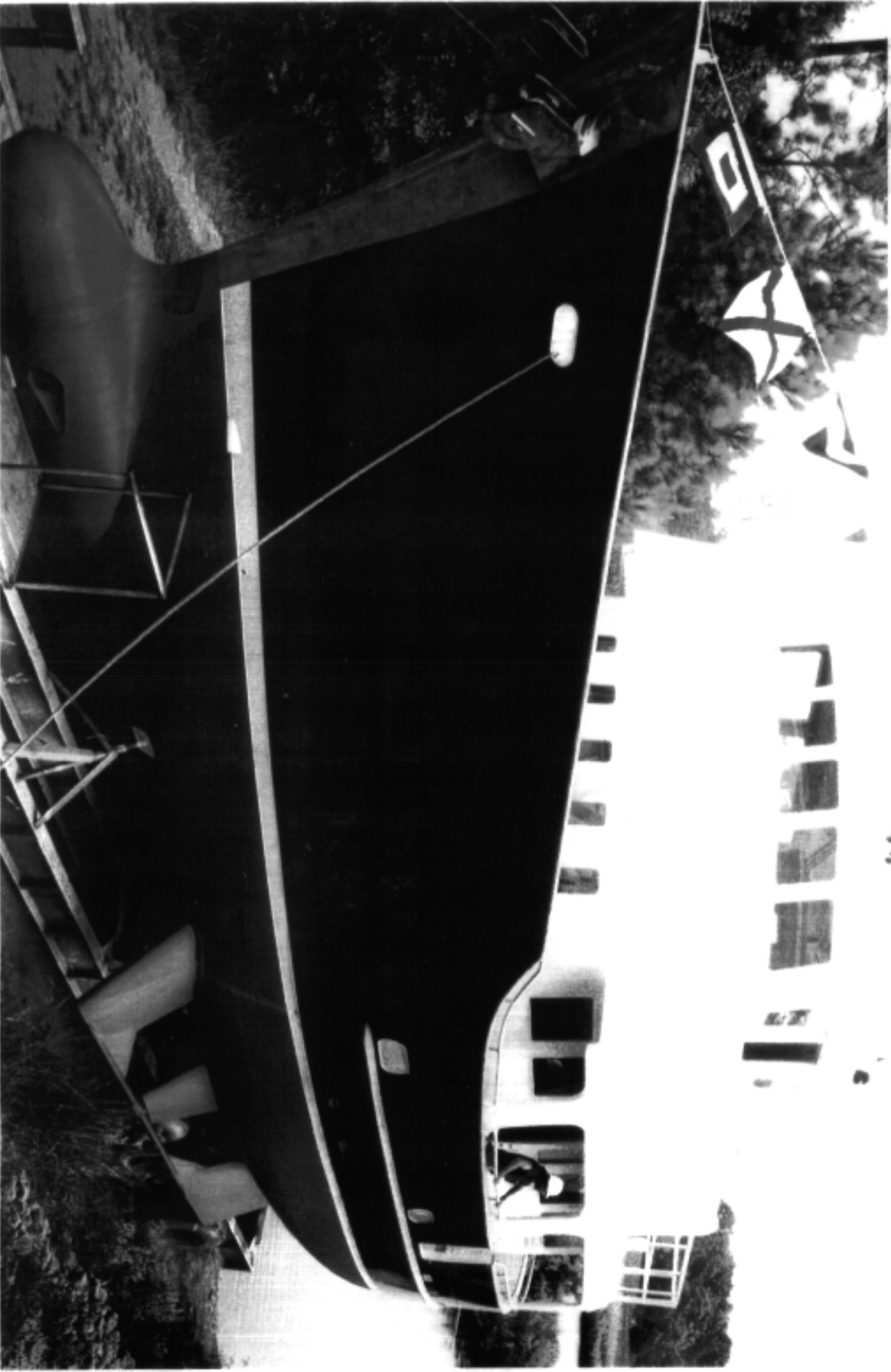



DVH 0129

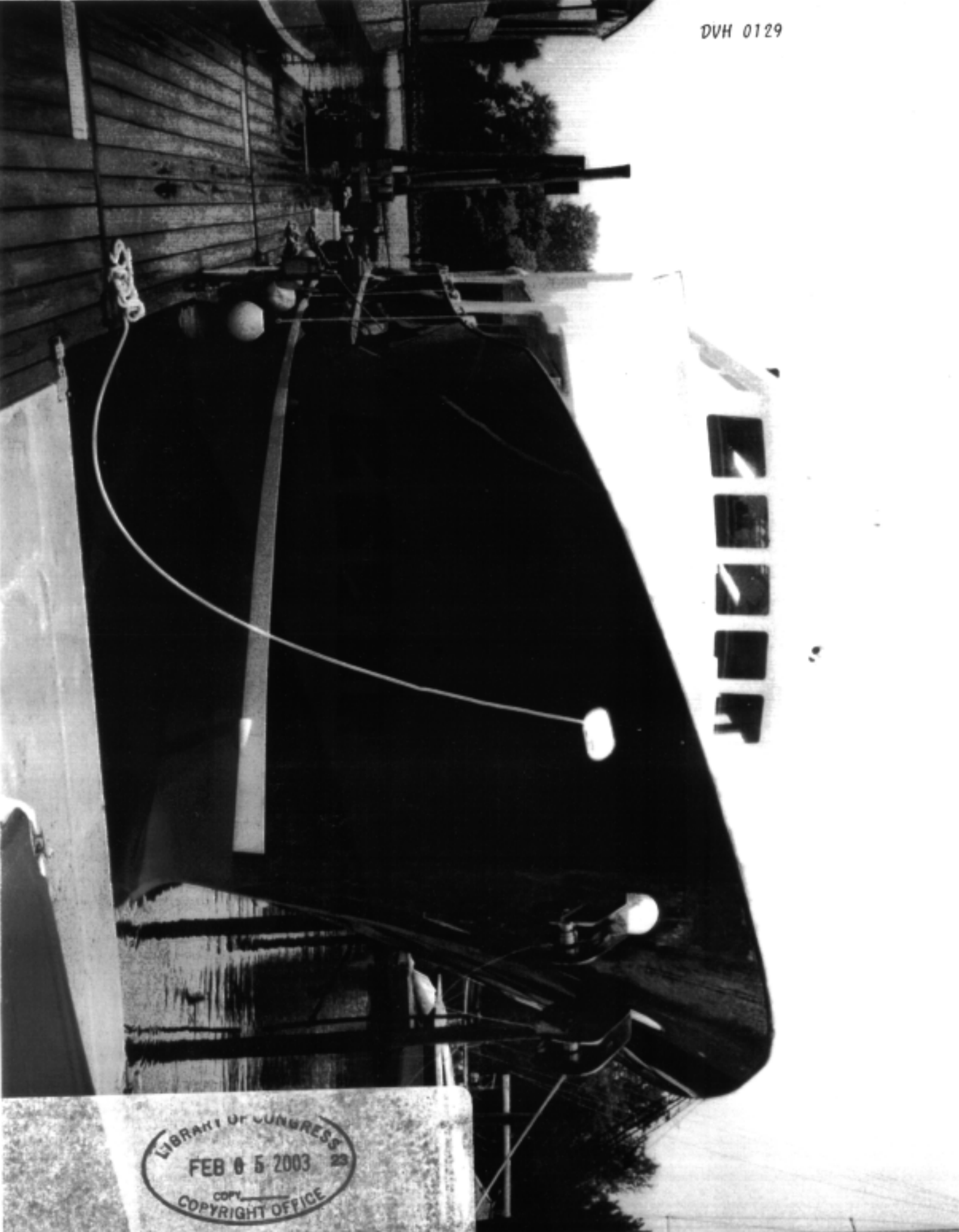

LIBRARY OF CONGRESS  
FEB 05 2003  
COPYRIGHT OFFICE

DVH 0129

LIBRARY OF CONGRESS  
FEB 05 2003  
COPYRIGHT OFFICE

DVH 0129



10

LIBRARY OF CONGRESS  
COPYRIGHT OFFICE  
COPY  
FEB 05 2003 29