

Log of Meeting

Subject: CPSC meeting with ANSI/ASME A17 Chairman, Bob Seymour

Date of Meeting: January 21, 1998

1998 FEB 24 P 4:20

Date of Entry: February 23, 1998

Log Entry Source: Scott Snyder, ESME (x1317)

Location: CPSC Headquarters, 4330 East West Highway, Bethesda, MD
from 1:30 pm-3:30 pm in room 410BC

CPSC Attendees: See Attendance List

Non-CPSC Attendees: See Attendance List

Summary of Meeting:

The Chairman of the A17 Main Committee, Mr. Bob Seymour gave a presentation on ANSI/ASME A17 Safety Code for Elevators and Escalators (see attached agenda and copy of presentation material).

Ms. Mary Conneely, Esdaile, Barrett & Esdaile, gave a presentation on the escalator injury of Mr. Frank Hill (see attached material).





U.S. CONSUMER PRODUCT SAFETY COMMISSION
WASHINGTON, D.C. 20207

January 21, 1998

List of Meeting Attendees

Company/Name	Phone Number
(1) Andrew Stadnik CPSC	301-504-0504 x1290
(2) DEBBIE TINSWORTH CPSC	301-504-0470, X1276
(3) Scott Anderson Petition Filer	713-652-5746
(4) Mary Pinnery ^{Executive, Bureau} _{Executive}	617-452-0333
(5) Jayson Blau CPSC	301-314-3865
(6) LAURA WASHBURN CPSC	301-504-0400 X1452
(7) Marcia Robins CPSC	301-504-0962 X1329
(8) Trice McDonald CPSC	301-504-0539 X1339
(9) Mary Ann Danello "	301-504-0957 X1391
(10) ^(quad sitting for) Sandy Linkster	301-504-0477 X1198
(11) SUE AHMED	301-504-0470 X1371
(12) Scott Snyder CPSC-ES	301-504-0494 X1317
(13) NICK MARCHICA CPSC-ES	301-504-0494 X1415
(14) Edward Ruffalo ^{Dankmeyer} _{Director}	312-751-8000
(15) HUBERT H HAYES	718-531-8484
(16) HUSAM MANSOUR - CSA	(416) 747-4233
(17) David Steel NEE	(714) 761-6197
(18) Robert L. Seymour RISA	(301) 464-8112
(19) John Murphy CPSC	(301) 504-0494 X1311
(20) Kathy Sanzo Morgan Lewis	301-504-0494 202-467-7209
(21) Russ Ruder EPA CPSC	
(22) Carlos L. Perez ERC-CPSC	(301) 504-0621 ext 2338
(23) Thirupathi Boyas - NPS	(301) 743-2615

January 21, 1998

List of Meeting Attendees

	Company/Name	Phone Number
(24)	Marcy Wainstock ASME	212-705-8526
(25)	JEFF GARNER TSSA (Ontario)	(416) 325-1126
(26)	LIM COAKER USIPS	703-526-2754
(27)	RON MEDFORD CPSC	201-504-0554
(28)	ROBERT SEYMOUR CHAIR-A17	301-464-8112
(29)		
(30)		
(31)		
(32)		
(33)		
(34)		
(35)		
(36)		
(37)		
(38)		
(39)		
(40)		
(41)		
(42)		
(43)		
(44)		
(45)		
(46)		
(47)		

AGENDA

Meeting with Bob Seymour, Chairman ANSI/ASME A17 Committee

CPSC Headquarters
4330 East-West Highway
Bethesda, Maryland

Wednesday, January 21, 1998 1:30 PM - 3:30PM

- I. History of the A17 Standard (Bob Seymour)
- II. Safety Requirements for Escalators (Bob Seymour)
 - A. General discussion of the safety requirements for escalators.
 1. What hazard(s) do the requirements address?
 - B. Specific discussion of the safety requirements to address step-skirt entrapment.
 1. What is the rationale for the current requirements?
- III. Enforcement by Authorities Having Jurisdiction (AHJ) (Bob Seymour)
 - A. How are the A17 standards adopted by AHJs?
 - B. What are the responsibilities of the AHJs in enforcing the A17 standards?
- IV. CPSC Petition Status (CPSC Staff)
- V. General Discussion

American Society of Mechanical Engineers

A17 Committee

**U.S. CONSUMER PRODUCT SAFETY
COMMISSION
WASHINGTON, DC**

JANUARY 21, 1998

ASME A17.1 SAFETY CODE FOR ELEVATORS AND ESCALATORS

AN AMERICAN NATIONAL STANDARD

I. HISTORY

- A. First Edition 1921
- B. Latest Edition A17.1-1996
 - 14 Editions
 - 31 Supplements or Addendums (#32 almost ready)
 - New edition every 3 years with annual supplements
- C. Requirements for escalators were included in 1921 edition

II. ANSI

- A. Not a Code writing organization
- B. ASME is one of the many Code writing organizations
- C. The consensus method of Code writing is used by ASME meeting the ANSI criteria

III. ASME

- A. 5 Councils (Senior Vice Presidents)
- B. Council on Codes and Standards (10 Boards - Vice Presidents)
- C. Board on Safety Codes and Standards (18 Committees)

IV. A17 COMMITTEE

- A. 2 Administrative Committees
- B. 21 Working Committees

C. Membership - Main Committee

1. Interest
2. Commitment
3. Working Committee Member
4. Balance based on employer

D. Membership - Working Committee

1. Interest
2. Commitment

E. National Interest Review Committee

1. Interest

V. A17 CODE

A. Requirements are current. (Only 3 parts address existing conditions.) Statement about previous Codes. *Part 12, Part 10 of 1988*

B. Revisions - Many come as result of interpretations

C. Interpretations

D. Appeals

1. Main Committee
2. Board, Safety Codes and Standards
3. Board, Hearings and Appeals
4. ANSI

E. Exceptions - Section 2 Preface

1. AHJ may grant exceptions
2. Recognize new technology
3. Equivalent Safety

VI. ADOPTION

A. Effective date

B. Numerous Methods by AHJ to establish date

VII. QEI

- A. Committee
- B. Accreditation
- C. Certification
- D. Training - Recertification
- E. Required by A17 Code

VIII. HARMONIZATION

- A. A17/B44
- B. Most parts are balloted. Main parts are being prepared for second consideration.
- C. Side by side comparison of requirements. New requirements drafted by Joint Working Committees. Presented as changes to A17 Code with new document for B44.
- D. Revised Procedures
 - 1. Basic format follows current A17 procedures
 - 2. Interest categories reduced to 5
 - a. Manufacturers - major
 - b. Installers, Maintainers, Component Suppliers
 - c. Purchasers or Owners
 - d. Regulatory Bodies
 - e. General Interest
 - 3. Balance
 - a. No interest group more than 1/3
 - b. Voting members in one category cannot exceed the sum of voting members from 3 smallest categories.
 - 4. Multiple membership - no more than 1 member from an organization
 - a. Chair of Working Committee and represents different expertise
 - b. Different country

5. Regulatory Authority Council
 - a. One member from jurisdiction
 - b. Group with chair that is member of Administrative Committee with vote
 - c. Required to vote
 6. Public Review Group (NIRC)
- E. Committee items not directly involved with harmonized Code or supplements to current A17 and B44 documents were tabled. Working Committee will return to these items when work on harmonized Codes allows. These will be incorporated into continuing balloting of harmonized Code, if possible, or will be incorporated in first supplement to harmonized Code. Interpretations are continuing.
- F. Current schedule shows completion mid 1999

ASME A17.1

- First Edition 1921
- Latest Edition A17.1-1996
 - 14 Editions
 - 31 Supplements or Addends

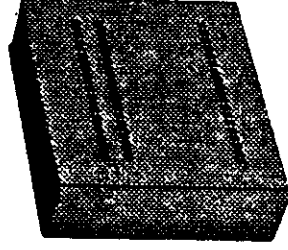

ANSI

ASME

ASME

COUNCIL ON CODES & STANDARDS

- Board on Nuclear Codes & Standards
- Board on Pressure Technology
- Board on Safety Codes & Standards
- Board on Accreditation, Registration & Certification
- Board on Standardization
- Board on Performance Test Codes
- Board on Metrication
- Board on International Standards
- Board on Hearings & Appeals
- Board on Council Operations

BOARD ON SAFETY CODES AND STANDARDS

A17 Main Committee

QEI Main Committee

Administrative Committees

Working Committees

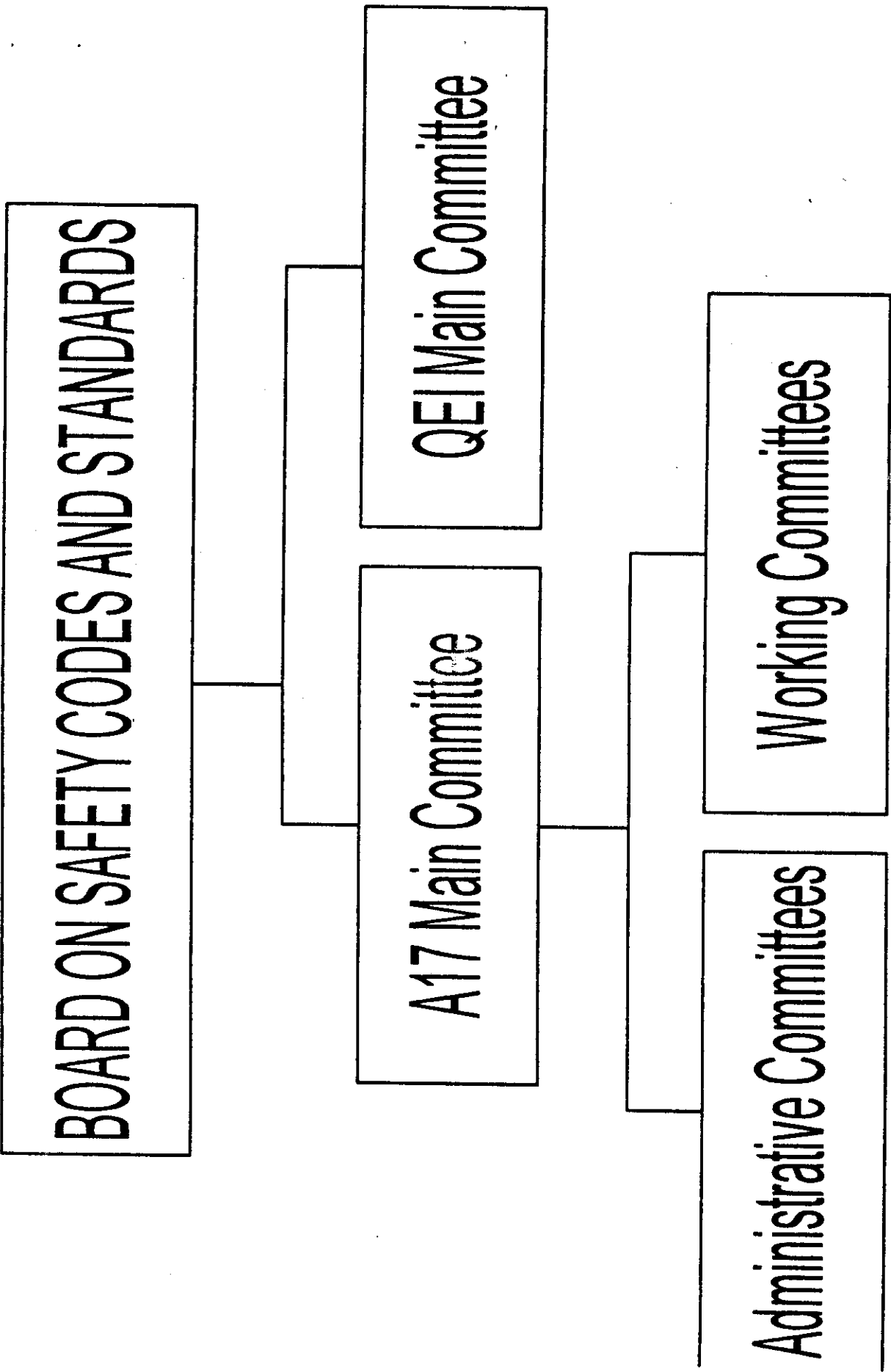

ADMINISTRATIVE COMMITTEES

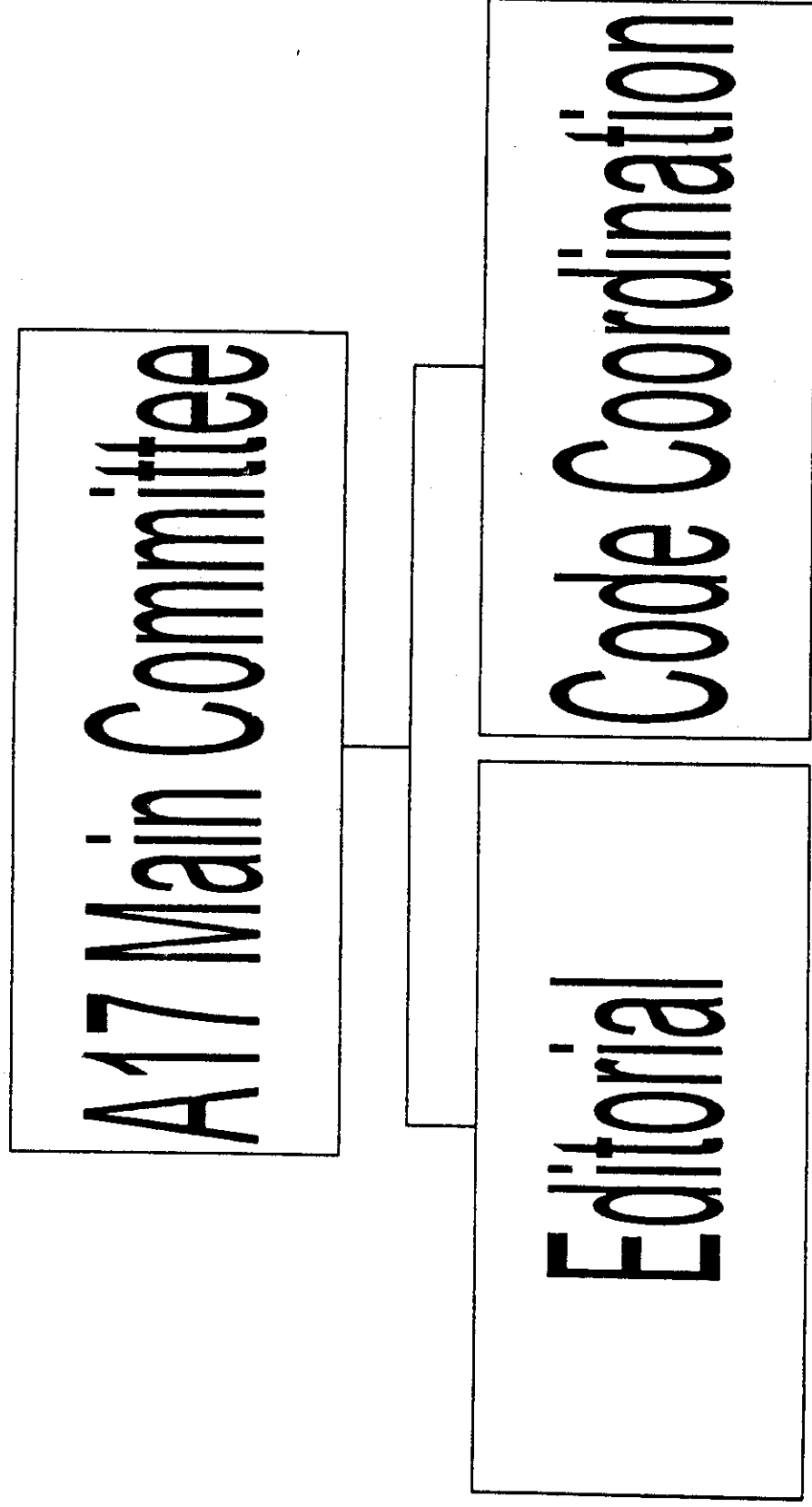

WORKING COMMITTEES

A17 MAIN COMMITTEE

- Electrical
- Emergency Operations
- Escalator & Moving Walks
- Hoistway
- Hydraulic
- Mechanical Design
- Inspectors' Manual
- Existing Installations
- Maintenance

- Dumbwaiter & ATD
- Earthquake
- Elevators Used for Construction
- Evacuation Guide
- Hand & Sidewalk Elevator
- Inclined Elevator
- LU/LA Elevator
- Mine Elevator
- Rack & Pinion - Special Purpose Personnel Elevator
- Residence Elevator
- Screw Column
- Shipboard Elevator

A17 MAIN COMMITTEE INTEREST CATEGORIES

- (a) Manufactures of the major portions of a complete (elevator, escalator, etc.) system**
- (b) Installers, maintainers, and component suppliers not covered by (a)**
- (c) Purchasers or owners of the equipment**

A17 MAIN COMMITTEE INTEREST CATEGORIES

- (d) Employees affected by the code**
- (e) Authorities Having Jurisdiction**
- (f) Consultants, laboratories, and
representatives of other technical societies**
- (g) Insurance interest**

COMMITTEE MEETINGS

- Open to Public
- Contact Secretary of A17 Main Committee

REVISIONS

- Made Annually
- Proposals Welcomed
- Proposals
 - Cite Rule Number
 - Include Proposed Wording
 - Detailed Justification

TECHNICAL REVISIONS [TR]

PROPOSAL SUBMITTED

- Working Committee Develops Wording & Reason
- Main Committee Review
- Letter Ballot Main & NIRC (6 weeks)
- Working Committee Reviews Objections
- Reconsideration Ballot (6 Weeks)

Handwritten signature

Handwritten signature

TECHNICAL REVISIONS [TR]

Technical Revisions Continued

- Chairman Rules Consensus
- Public Review (60 Days)
- Appeal if Requested
- ASME/BSCS Approval
- ANSI/BSR Approval
- Publication

1/2/03

3/2/03

10

10

Board of
Members +
Appeals
(NON TECHNICAL
CONT ENT
But per am)



INTERPRETATIONS

- **Must be in Writing**
- **Clear and Unambiguous**
- **Suitable for General Understanding**
- **Not Proprietary**

INTERPRETATIONS

- **Subject: Rule Number**
- **Edition: Applicable Code**
- **Question:**

INTERPRETATIONS

- ASME does not "approve", "certify", "rate", or "endorse" any item, construction, proprietary device or activity.

INTERPRETATIONS

INQUIRY SUBMITTED

- Previous Interpretations Researched
- Working Committee Develops Proposed Answer
- Main Committee Approval
- Answer Published in Main Committee Minutes (NIRC)
- Objections [Process starts over]
- Interpretation Published

INTERPRETATIONS

- ASME procedures provide for reconsideration
- Persons aggrieved by an interpretation may appeal.

INTERPRETATION BOOKLETS

- Subject Index
 - Rule Number
 - Inquiry Number
 - Book Inquiry Published in
- Answers Valid until Rule Revised

ESDAILE, BARRETT & ESDAILE
Counselors at Law
Seventy-five Federal Street
Boston, Massachusetts 02110-1904

J. NEWTON ESDAILE
CHARLES W. BARRETT, JR.
JAMES N. ESDAILE, JR.
NORMAN I. JACOBS
MICHAEL E. MONE
PATRICIA L. KELLY
SHAUN SPENCER FORSYTH
RHONDA TRAVER MALONEY
ROBERT J. RUTECKI
STEVEN J. RYAN
C. WILLIAM BARRETT
MARY MOYNIHAN CONNEELY
JON M. JACOBS
KATHRYN E. HAND

AREA CODE 617
TEL. 482-0333
FAX 426-2978

CHARLES J. MURRAY
OF COUNSEL

January 21, 1998

TO: THE UNITED STATES CONSUMER
PRODUCT SAFETY COMMISSION

FROM: JAMES N. ESDAILE, JR.
MARY MOYNIHAN CONNEELY

RE: ESCALATOR SAFETY

87-year-old Frank Hill was an active person. He lived independently in his own apartment. He cleaned, did his own grocery shopping, paid his own bills and visited friends and family. He loved to cook for friends in his apartment.



ESDAILE, BARRETT & ESDAILE

He was very active in his church and cooked every Sunday at the church to feed 75 to 80 people. Like many other elderly persons, he relied on the Massachusetts Bay Transportation Authority or MBTA to get around.

Frank Hill's whole life changed on October 8, 1996. He was using the MBTA's subway system to return home after running some errands. He got off at the State Street Station and went to exit the station on one of its escalators. When he was almost halfway up the escalator, the corner of his coat got caught in a gap between the step and the side of the escalator.

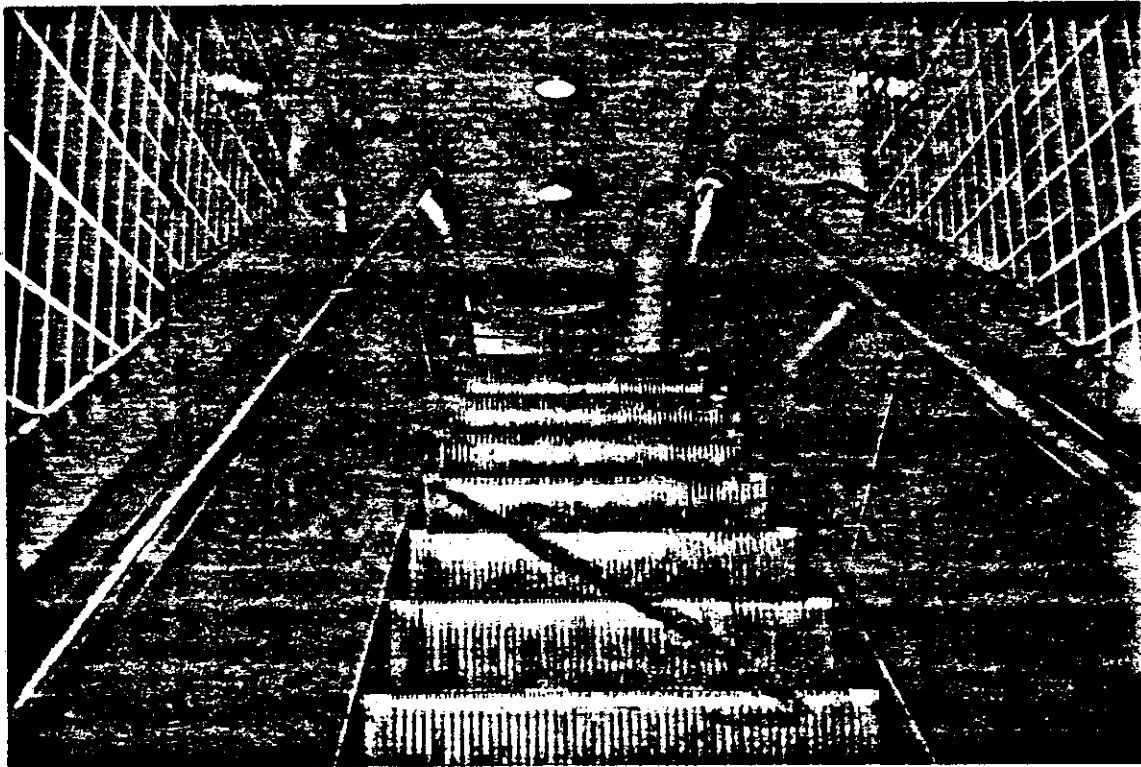

ESDAILE, BARRETT & ESDAILE

He was pulled off his feet to the escalator steps. The escalator continued to move pulling his coat more and more tightly into the escalator and dragging Mr. Hill closer to the top. He was unable to free himself. When he reached the top of the escalator his arm was pulled into a gap between the combplate and the step. The escalator continued to move grinding his arm between the stairs and the combplate. The pain and horror he experienced is unimaginable. A good Samaritan attempted unsuccessfully to help Mr. Hill and watched helplessly as Mr. Hill's arm was dragged further beneath the combplate. Finally, an MBTA employee stopped the escalator. It was too late for Mr. Hill. His ^{left} right arm was severely injured.

The injuries to Mr. Hill's ^{left} right arm were so severe that despite the best efforts of doctors at Massachusetts General Hospital, his ^{left} right arm was amputated just below his shoulder.



ESDAILE, BARRETT & ESDAILE

Since the date of his serious accident, October 8, 1996, Mr. Hill has been confined to a hospital and then a nursing home. He is cut off from his church, his friends, and is unable to enjoy his old activities. His medical bills, which the federal government is paying in part through Medicare/Medicaid, exceed \$200,00.00.

Mr. Hill's greatest wish is to return to his apartment. He is unable to pay for the assistance he needs to return home because of the loss of his ~~right~~^{left} arm. To obtain the money necessary to regain his independence, he has been forced to bring a lawsuit against the MBTA and Millar Elevator Service Company. At his age, the long and difficult road of litigation seems to be an insurmountable barrier to his return home. While the litigation proceeds, he is forced to remain in a nursing home.

This accident should never have happened. It could have been prevented by the installation of safety devices available on the open market.

According to its Web site, the MBTA is one of the nation's largest mass transit systems. On an average weekday 922,000 people use its services. Many of the people who rely on the MBTA for transportation are elderly and disabled. They have no other means of transportation. They represent a particularly vulnerable population when riding escalators without adequate safety devices.

Escalator accidents are common on the MBTA's escalators. A December, 1994 Boston Globe article reported that there were "more than 300 accidents in the past two

ESDAILE, BARRETT & ESDAILE

years with over 100 resulting in injuries." MBTA records reviewed by the Globe showed a "27% increase in escalator accidents from fiscal year 1993 to 1994, as well as an increase in the number of victims who sought medical attention."

Information provided by the MBTA to Esdaile, Barrett and Esdaile shows about 1,749 escalator accidents from January 1, 1988 through October 8, 1996. See printout at Tab 1. Despite warnings from the December 1994 Boston Globe article, its own statistics of 1,749 escalator accidents, and recommendations from Millar for safety improvements including the installation of "sideplate or safety strips safety shields" which may have prevented Mr. Hill's accident, the MBTA failed to make any safety improvements on the escalator which injured Frank Hill. See Millar recommendations at Tab 2. As Mr. Hill's case makes abundantly clear, reliance on voluntary safety upgrades by escalator owners is misplaced.

Neither the current ASME standards or the Regulations of the Commonwealth of Massachusetts are adequate to prevent these accidents or to protect the vulnerable population of elderly, disabled persons, and children who must ride these escalators on a daily basis. The standards do not mandate sufficient safety shutoffs to stop the escalator immediately when a person gets caught between the steps and the sidewall or when a person becomes caught under the combplate. Adequate safety standards cannot assume perfect escalator maintenance. Redundancy must be required on an escalator so that if

ESDAILE, BARRETT & ESDAILE

one safety device fails another can prevent injury. The number of accidents, together with the personal and financial consequences to the victim and society more than justify mandatory standards requiring the retroactive installation of available safety devices to protect from sidewall and combplate entrapment injuries.

12/17/97
11:58:25

MBTA
ESCALATOR ACCIDENTS

ACCIDENT DATE	REPT#	STATION	NAME	OLD REPT#
01/01/1988	8810005	DAV	ARMSTRONG, ROBERT	88001000500001
01/02/1988	8810021	BRA	DELO, MARY	88002001000001
01/03/1988	8810028	DOM	SKEEMS, SHARON	88003000400001
01/03/1988	8810029	KEN	RADCLIFF, JOHN	88003000500001
01/06/1988	8810096	BOW	CHAMUEL, ANGEL	88006001300001
01/11/1988	8810229	POR	CALDWELL, RON	88011002700001
01/14/1988	8810313	HAS	HYATT, MILDRED	88014099900009
01/22/1988	8810497	MOR	CRESCIO, LORRAINE	88022099900006
01/24/1988	8810521	GOV	WARREN, ROSALIE	88027001600001
01/27/1988	8810583	DAV	WORTIS, DIANE	88028001000001
01/28/1988	8810598	DAV	TRANTON, R B.	88032099900003
02/01/1988	8810679	BRO	MCPARLAND, DANIEL	88033001500001
02/02/1988	8810698	STA	MARSHALL, MARION	88034000900001
02/03/1988	8810719	AQU	DONMOLLY	88037001800001
02/06/1988	8810812	AQU	LINDERMAN, SHERILYN	88040001400001
02/10/1988	8810895	STA	CAMEAU, DANIE	88042001100001
02/11/1988	8810923	POR	DESHOND, JOSEPH M.	88044001400001
02/13/1988	8810989	AQU	UNKNOWN MAN	88052000600001
02/21/1988	8811151	CHI	UNKNOWN MAN	88053001700001
02/22/1988	8811175	MAY	UNKNOWN WOMAN	88052000500001
02/22/1988	8811176	AND	UNKNOWN MAN	88052000600001
02/23/1988	8811149	AIR	DECAREAU, TRIESTO	88063001600001
03/03/1988	8811389	PAR	LEDVAK, JENNIFER	88064004100001
03/04/1988	8811451	BRO	UNKNOWN PASSENGER	880664004200001
03/04/1988	8811452	BRA	HOLLANEY, JERALDINE	88065000700001
03/05/1988	8811468	MAL	HILLO, CLARK	88067001800001
03/07/1988	8811499	PAR	STONE, JAY	88067002200001
03/07/1988	8811503	MAL	LOWENSTEIN, SUZANNE	88070001700001
03/10/1988	8811573	WOL	COHEN ANN	88073000400001
03/13/1988	8811614	SUL	WISETAWER, HOPE	88077001200001
03/13/1988	8811616	POR	DAYTON, CHARLES	88079001400001
03/17/1988	8811695	DAV	REID, MICHAEL	88081000800001
03/19/1988	8811742	SUL	CHAN, NINA	88081001800001
03/21/1988	8811759	KEN	KING, JOSEPH F.	88082099900006
03/21/1988	8811769	QUC	MORWOOD, LAKIA	88084001600001
03/22/1988	8811792	KEN	MIDDLETON, BRANDON	88085001600001
03/24/1988	8811824	WEL	DALEY, MILDRED	88086099900003
03/25/1988	8811852	AQU	KOTSAFTIAS, JENNY	88094000400001
03/26/1988	8811873	GOV	UNKNOWN WOMAN	88098002300001
04/03/1988	8812040	GOV	MARQUEZ, ANNA	88101000100001
04/07/1988	8812146	BAC	FERNANDES, LUIS	88110002100001
04/10/1988	8812188	QUA	LIU, BI	88116001600001
04/19/1988	8812371	KEN	NORNINGTON, THOMAS	88124001300001
04/25/1988	8812481	DOV	COHEN, TILLIE O.	88124001400001
05/03/1988	8812638	WEL	BARRERO, HACK	88124001400001
05/03/1988	8812639	JFK	AUSTIN, DOROTHY	88125099900001
05/04/1988	8812665	RUG		

12/17/97
11:58:25

MBTA
ESCALATOR ACCIDENTS

ACCIDENT DATE	REPT#	STATION	STATION	NAME	OLD REPT#
05/05/1988	8812687	MAL	ESCALATOR	DUFFY, DANNY	88126001600001
05/06/1988	8812717	BRO	ESCALATOR	BAPTISTE, MARIE T.	88127002000001
05/07/1988	8812729	CHI	ESCALATOR	UNKNOWN WOMAN	88128000700001
05/09/1988	8812754	DOW	ESCALATOR	HANNING, PAULINE	881300999000003
05/10/1988	8812771	WEL	ESCALATOR	WILLIAMS, KATHLEEN	88131001500001
05/14/1988	8812870	DOW	ESCALATOR	LYDON, TERESA	88135000700001
05/15/1988	8812885	HAY	ESCALATOR	UNKNOWN WOMAN	88136001000001
05/17/1988	8812925	FOR	ESCALATOR	MELANSON, MARY	88138001400001
05/18/1988	8812943	HAV	ESCALATOR	WOOD, ALBERT	88139001400001
05/19/1988	8812977	GOV	ESCALATOR	JENNEY, JESSICA	88140002000001
05/20/1988	8813010	DAY	ESCALATOR	UNKNOWN MAN	88141002400001
05/21/1988	8813028	STA	ESCALATOR	SMITH, PATRICIA	88142001100001
05/26/1988	8813140	MAL	ESCALATOR	LIMONIE, MARK	88147001300001
05/27/1988	8813168	MAL	ESCALATOR	UNKNOWN WOMAN	88148002000001
05/30/1988	8813205	SUL	ESCALATOR	WOODMAN, CHARLES S.	88151000200001
06/01/1988	8813251	HAR	ESCALATOR	REAGAN, ROSE	881530599000003
06/02/1988	8813269	MAS	ESCALATOR	DIMASCIO, MARIA	88154001400001
06/03/1988	8813299	ARL	ESCALATOR	HEIDI	88155002100001
06/11/1988	8813449	ARL	ESCALATOR	SCOCOZZA, ANN	88163000800001
06/11/1988	8813454	GOV	ESCALATOR	CAMARCA, PHYLLIS	88163099900001
06/13/1988	8813484	GOV	ESCALATOR	MARAGIOLLO, FRANK S.	881650999000004
06/19/1988	8813624	COP	ESCALATOR	GRANT, MATTHEW	88170009000001
06/19/1988	8813625	COP	ESCALATOR	CAROLAN, MARY	88171001000001
06/20/1988	8813649	DOW	ESCALATOR	CONNELLY, LYMNE	88172001700001
06/21/1988	8813679	BRA	ESCALATOR	HANNON, JOHN	88173002100001
06/21/1988	8813680	BRA	ESCALATOR	GRECCO, ISABELLA	88173002100001
06/25/1988	8813781	HAY	ESCALATOR	KING, CATHERINE	88177001200001
06/26/1988	8813786	QUC	ESCALATOR	KILLION, MARY E.	88178000400001
06/27/1988	8813801	HAY	ESCALATOR	LAKIN, MARGARET A.	88179001500001
06/28/1988	8813827	HAY	ESCALATOR	UNKNOWN WOMAN	88180001700001
06/28/1988	8813828	HAY	ESCALATOR	UNKNOWN MAN	88180001800001
06/29/1988	8813851	DOW	ESCALATOR	GETCHELL, ALICE	88184000800001
06/29/1988	8813923	SOU	ESCALATOR	SMITH, MARY	88187000900001
07/02/1988	8813943	HAR	ESCALATOR	KENIGEM, MICHELLE	881870009000003
07/05/1988	8814085	NOR	ESCALATOR	REIRUS, JOSEPH	88196001500001
07/12/1988	8814130	HAY	ESCALATOR	KONSTANTINIDIS, CHARLES	88198001000001
07/14/1988	8814178	HAY	ESCALATOR	MCGRAY, IVAN W.	881990999000001
07/16/1988	8814190	KEN	ESCALATOR	CAMPBELL, MARK	882000009000001
07/17/1988	8814201	AQU	ESCALATOR	TETA, ROSEMARY	88203002400001
07/18/1988	8814288	HAY	ESCALATOR	MCCREGOR, KIMBERLY	88208001100001
07/21/1988	8814366	AQU	ESCALATOR	ATLANSTO, SHIRLEY	882110999000002
07/26/1988	8814433	AQU	ESCALATOR	UNKNOWN GIRL	882120008000001
07/29/1988	8814442	POR	ESCALATOR	COULTER, DARLINE	88214002000001
07/30/1988	8814485	AQU	ESCALATOR	MONTES, CLARIBELL	88215001200001
08/01/1988	8814507	AQU	ESCALATOR	QUIRK, JERILYN	882160019000001
08/02/1988	8814537	AIR	ESCALATOR	UNKNOWN WOMAN	88221001700001
08/03/1988	8814621	NEM	ESCALATOR	PARCELLS, BEATRICE	88227000400001
08/08/1988	8814736	HAY	ESCALATOR	WEIR, MARY	882270005000001
08/14/1988	8814737	RUG	ESCALATOR	LEANCA, FLORENTIN	88229001600001
08/16/1988	8814802	COP	ESCALATOR		

MBTA
ESCALATOR ACCIDENTS

ACCIDENT DATE	REPT #	STATION	NAME	OLD REPT#
08/17/1988	8814815	SUL	SALAMANCA, ANNA	88230000800001
08/17/1988	8814820	CEM	AUGUSTE, SAVENIE	88230099900003
08/18/1988	8814847	STA	ISAAC, CELIA	88231002200001
08/18/1988	8814852	AQU	VENTO, MICHAEL J.	88231099900002
08/19/1988	8814871	AQU	HOODY, PAMELA	88232001500001
08/21/1988	8814892	ALE	VARORA, GEORGIANA	88233409900001
08/21/1988	8814926	ALE	BUCKLEY, ROGELIO	88236001200001
08/26/1988	8814999	KEM	ROSS, NATALIE	88239001400001
08/31/1988	8815078	WOL	BOVE, MILDRED B.	88244001500001
09/03/1988	8815159	FOR	FRANK, CLAUDIA	88247001100001
09/15/1988	8815397	FOR	CORREIA, JAMES	88259001600001
09/21/1988	8815520	BRA	LITCHEFIELD, HAROLD	88265001400001
09/23/1988	8815586	WEM	GARVIN, ROBERTA	88267001500001
09/25/1988	8815616	AQU	BARNEY, JEFFREY	88269000800001
09/26/1988	8815642	MAL	SIMMS, EDITH	88270001800001
09/28/1988	8815687	CHI	GALASSO, GERALDINE	88272002000001
09/28/1988	8815688	HAV	GESMUNDO, GRACE	88272002100001
09/29/1988	8815718	DOV	GOUDAY, CATHERINE	88273001700001
09/29/1988	8815723	WOL	FARRELL, JOHN	88273002200001
10/07/1988	8815908	HAY	BAKER, MATT	88281002400001
10/07/1988	8815912	CEN	GULA, ELIZABETH	88281099900003
10/10/1988	8815947	AIR	COUGHLIN, ROBERT J.	88284000500001
10/11/1988	8815977	QUC	BOGHOSIAN, JULIE	88285002500001
10/18/1988	8816130	SOU	BRYANT, HEATHER	88291099900003
10/20/1988	8816181	NQU	HICKS, ELLEN	88292001100001
11/03/1988	8816510	DAY	MONTESANTI, ANTHONY	88294001900001
11/07/1988	8816590	QUA	UNKNOWN WOMAN	88308002200001
11/10/1988	8816670	QUA	SMITH, THERESA	88312002000001
11/17/1988	8816812	WEM	MCNEELY, ANNE E.	88315099900003
11/18/1988	8816844	GOV	UNKNOWN MAN	88322001900001
11/18/1988	8816845	DOV	MAY, CHARLOTTE W.	88323001400001
11/21/1988	8816893	STA	RAY, MATT	88323001500001
11/22/1988	8816926	ARL	SCOTT, KIMBERLY	88326001600001
11/25/1988	8816974	ARL	BOHATT, DEBORAH	88327001800001
11/26/1988	8816995	QUC	SMALL, MIM	88330001100001
11/26/1988	8817026	QUC	IRISH, PATRICIA	88331001100001
12/04/1988	8817190	SUL	BLACK, MARTHA J.	88333001700001
12/07/1988	8817275	SUL	SORRENTINO, CONNIE	88339000600001
12/23/1988	8817602	FOR	PERBERTON, CHRISTOPHER	88342099900004
12/31/1988	8817723	FOR	WILLIAMSON, KEVIN	88358001500001
01/10/1989	8910169	BRA	MAYNARD, EDWARD J.	89010000800001
01/12/1989	8910223	BRA	CICCU, AGNES	89012002300001
01/19/1989	8910318	CEN	BYLOCK, SYLVIA	89019000700001
01/20/1989	8910351	HAV	UNKNOWN MAN	89020001500001
01/20/1989	8910352	HAV	NIEVES, FRANCISCA M.	89020001600001
01/21/1989	8910371	STA	TROTTA, VIRGINIA	89021099900001
01/23/1989	8910388	FOR	PRATA, EVA	89023001000001
01/24/1989	8910414	GRE	UNKNOWN WOMAN	89024099900001
01/25/1989	8910427	DOV	GREELEY, DAISY	89025000900001
			COLON, MILDALLIA	

ESCALATOR #331
ESCALATOR #114
ESCALATOR #6
ELEVATOR #2
CHAUNCEY
ELEVATOR #1
ESCALATOR #5
ESCALATOR #1
ESCALATOR #1
ESCALATOR #330
ESCALATOR TRACK #1
ESCALATOR #306
AND
ALE
ESCALATOR #1
ESCALATOR #360
ESCALATOR
ESCALATOR
ESCALATOR #S-5-9604
ESCALATOR #S-5-9604

12/17/97
11:58:25

MBTA
ESCALATOR ACCIDENTS

PAGE 6
DETAIL

ACCIDENT DATE	REPT#	STATION	STATION	NAME	OLD REPT#
01/27/1989	8910477	BRO		MOREL, OLGA	89027001600001
01/28/1989	8910495	HAR	ESCALATOR #512	LIVELY, MATHA	89028001200001
01/30/1989	8910540	AQU	ESCALATOR #2	HAZELL, JEFF	89030001300001
02/13/1989	8910834	HAV		LEONE, ANNA	89044000800001
02/17/1989	8910901	COP	ESCALATOR	SIMMONS, JOHN J.	89048000200001
02/25/1989	8911051	NOR	ESCALATOR #3	GRIFFIN, SAMANTHA	89056099900001
02/26/1989	8911059	DOW		BABINETO, JACK	89057000600001
03/08/1989	8911273	DOW		LACY, CHRIS	89067001400001
03/16/1989	8911389	AQU	CANAL	DELVECCCHIO, FRANK	89075001600001
03/26/1989	8911528	STA	ESCALATOR #2	DELROSSI, ROBERT J.	89083001900001
03/30/1989	8911634	SUL		UNKNOWN MAN	89089000800001
03/30/1989	8911644	SUL		UNKNOWN WOMAN	89089001600001
04/01/1989	8911675	CDM		UNKNOWN MAN	89091000800001
04/03/1989	8911717	POR		FAGGE, LUCY H.	89093099900004
04/04/1989	8911736	PAR		PETROFF, CHRIS	89094001700001
04/08/1989	8911827	ALE		UNKNOWN	89098001200001
04/08/1989	8911830	OUC		CHRISTIE, TERESA	89098001500001
04/13/1989	8911908	OUC	ESCALATOR #330	DAME, JACKI	89103001700001
04/13/1989	8911913	GOV		ADAMS, ALICE	89103001700001
04/14/1989	8911931	OUC		CHESEBOROUGH, SHERYLL	89103099900003
04/18/1989	8912002	STA	ESCALATOR #2	COSTANTINO, CELESTE	89104001600001
04/18/1989	8912004	WEL		COLELLA, ANGIE	89108001500001
04/18/1989	8912005	DOW	ESCALATOR S-5-9604	SMITH, MARY H.	89108001600001
04/20/1989	8912051	KEN	ESCALATOR #919	SMITH, C R.	89108001700001
04/21/1989	8912080	AQU		DEVOLFE, JAMES M.	89108001800001
04/21/1989	8912089	HAR		GORDON, CHARLENE	89110001000001
04/24/1989	8912131	SUL	ESCALATOR #7	RUGGIERO, LISA	89110021000001
04/24/1989	8912132	JAC	ESCALATOR	CORCORAN, FRANCIS	89110028000001
04/26/1989	8912177	NOU		COLLINS, DAVID	89114001600001
04/26/1989	8912182	POR		FONTES, SOPHIA	89114001700001
04/26/1989	8912186	POR		DOUCETTE, DOUG	89116001300001
04/27/1989	8912209	FOR	CANAL	UNKNOWN CHILD	89116001800001
04/29/1989	8912259	FOR	ESCALATOR #3	SIMMONS, DAVID	89116099900003
05/03/1989	8912338	AQU	ESCALATOR #16	UNKNOWN WOMAN	89117002100001
05/04/1989	8912365	ATR		UNKNOWN MAN	89119001600001
05/09/1989	8912473	BRA		RIZZO, MAURICE	89123001400001
05/10/1989	8912488	ASH		DIJAZ, JOAQUIN F.	89124001700001
05/11/1989	8912527	OUC		MUNNALLY, ALLEN	89124001800001
05/12/1989	8912566	OAK		DOWNNEY, CAROLE	89129002100001
05/16/1989	8912634	PAR		TOWN, VIRGINIA	89130000800001
05/17/1989	8912653	NOR	ESCALATOR #2	UNKNOWN YOUTH	89131002100001
05/21/1989	8912722	POR		UNKNOWN YOUTH	89132001900001
05/27/1989	8912840	PAR		MINOR, ALBERT	89136001500001
05/28/1989	8912852	WEL		ANNESE, MARY	89137001600001
05/28/1989	8912860	ALE		WONG, JOSRUA	89141000500001
05/29/1989	8912864	HAY		UNKNOWN WOMAN	89147000900001
05/31/1989	8912907	HAV		HALL, JENNIFER	89148000500001
				CALPARONI, PATRICIA	89148001300001
				DIBENEDETTO, IRMA D.	89149000400001
				LOPES, JULIA A.	89151000800001

MBTA
ESCALATOR ACCIDENTS

12/17/97
11:58:25

ACCIDENT DATE	REP#	STATION	STATION	NAME	OLD REPT#
05/31/1989	8912900	BOW	ESCALATOR #125	COLELIA, ANGELINA	891510009000001
06/03/1989	8913001	ARL		DUNN, SARAH A.	891540999000003
06/05/1989	8913047	AND		BROWN, AUDREY	891560026000001
06/06/1989	8913070	GOV		DALOIA, ANGELA	891570015000001
06/10/1989	8913173	HAR		MITCHELL, KERMIT G.	891610013000001
06/15/1989	8913273	ASH		MATTAN, WILLIAM	891660015000001
06/15/1989	8913274	SUL	ESCALATOR #387	UNKNOWN MAN	891680007000001
06/17/1989	8913326	STA	ESCALATOR # 501	BRONSTEIN, SAM	891680008000001
06/17/1989	8913327	POR	ESCALATOR #1	GONZALES, MERCEDES	891720005000001
06/21/1989	8913382	POR	ESCALATOR #6	GOMEZ, ADRIAN	891720019000001
06/21/1989	8913398	POR	ESCALATOR #6	PERRELLA, JANIS	891750005000001
06/25/1989	8913437	AQU	ESCALATOR #5-9577	SHIPMAN, PHYLLIS	891800017000001
06/29/1989	8913552	QUC		JONES, RUSSELL	891850008000001
07/04/1989	8913623	ARL		UNKNOWN MALE	891870010000001
07/06/1989	8913660	PAR		UNKNOWN MALE	891880012000001
07/07/1989	8913689	AQU		BUBECK, BRIANNA	891930015000001
07/12/1989	8913772	AQU		BHAVE, ADITYE	891940024000001
07/13/1989	8913809	AQU		CASSIDY, BETHRICE	891950016000001
07/14/1989	8913834	POR	ELEVATOR	UNKNOWN WOMAN	891980014000001
07/17/1989	8913882	STA		WILTON, JAMES	891980018000001
07/17/1989	8913887	SUL		VENTURA, JOSEPH	892020009000001
07/21/1989	8913965	CEN		PHILLIPS, STAR	892090024000001
07/28/1989	8914086	AQU	ESCALATOR#1	ROSARIO, JOANNA	892100009000001
07/29/1989	8914103	GOV		CHAZNOVITZ, BRASHA C.	892180007000001
08/06/1989	8914247	AQU		RODRIGUES, JEFFREY C.	892220019000001
08/10/1989	8914322	SUL		PORTER, CRISTINE	892230026000001
08/11/1989	8914361	POR		EVANS, JUNE	892260016000001
08/14/1989	8914426	POR		HWANG, ARA	892280015000001
08/16/1989	8914468	POR		CRUZ, ALBA	892280999000002
08/16/1989	8914473	POR		PERKINS, MOAH	892290999000004
08/18/1989	8914500	BRA		COGHLAN, MARGARET	892300018000001
08/18/1989	8914522	HAY		MOLINA, JORGE	892330016000001
08/21/1989	8914571	AQU		DOMINGES, WONO	892330012000001
08/24/1989	8914627	SOU		DALY, MARY	892390007000001
08/27/1989	8914675	GOV		COSTA, HUMBERTO	892430999000001
08/31/1989	8914753	FOR		SILVA, DELIA	892470999000001
09/04/1989	8914782	GOV		STEARN, AMY E.	892510014000001
09/08/1989	8914869	NOR		MARTIN, ODESSA	892530009000001
09/08/1989	8914875	AND		FONTANEZ, YARITZA	892530010000001
09/10/1989	8914906	WOR	CANAL	RUTHERFORD P.P.B., JEROME	892530999000001
09/10/1989	8914907	STA		EASTMAN, THOMAS	892556002000001
09/10/1989	8914909	WOR		JORDAN, KEITH A.	892610024000001
09/13/1989	8914971	ASH		LEVIS, KUSHIYA	892750016000001
09/21/1989	8915087	ARL		BUNTING, PHILIP	892740010000001
09/21/1989	8915372	WEL		SARTELL, NEIL	892840013000001
10/03/1989	8915392	SUL		UNKNOWN	892840016000001
10/11/1989	8915572	KEN		FINNERAN, JOSEPHINE	892900019000001
10/11/1989	8915574	KEN		UNKNOWN	892910015000001
10/11/1989	8915734	DAV		MORRISSEY, JOHN	
10/17/1989	8915762	STA		MARTIN, CLEMMIE M.	

MBTA
ESCALATOR ACCIDENTS

ACCIDENT DATE	REPT#	STATION	NAME	OLD REPT#
10/17/1989	8915765	SHA	ROBILLARD, JOAN W.	89291001500004
10/17/1989	8915767	STA	CAREY, ISABELL H.	89291001500006
10/24/1989	8915888	FOR	SALLEY, LINDA	89297002400001
10/24/1989	8915889	DOW	UNKNOWN	89297002500001
10/27/1989	8915968	WEL	PASSACANTILLI, JOSEPRIME	89300001500001
10/31/1989	8916052	HOU	FURMAN, LISA	89304002900001
11/01/1989	8916077	BRO	MACNEIL, MAUREEN	89305001800001
11/04/1989	8916142	KEN	HEALY, EMMETT	89308000600001
11/06/1989	8916169	FOR	CARROLL, SOPHIE	89310001200001
11/10/1989	8916262	HAR	UNKNOWN MALE	89314001200001
11/13/1989	8916333	SUL	CROWLEY, DOROTHY	89317099900004
11/15/1989	8916379	DOW	GRESH, EDWARD	89319001700001
11/15/1989	8916380	POR	HUGH, JEFF	89319001800001
11/15/1989	8916382	CEN	GEIK, PAUL	89319002000001
11/16/1989	8916417	DOW	CAROLAN, MARIA	89320002600001
11/17/1989	8916440	COH	SANDS, ELISA	89321001200001
11/21/1989	8916505	HAY	BERMAN, PHYLLIS	89325001000001
11/23/1989	8916556	DOW	FRISINA, LILLIAN	89327000600001
11/24/1989	8916573	QUA	FRISINA, LILLIAN	89328001300001
11/28/1989	8916647	HAY	FRISINA, LILLIAN	89332099900001
11/30/1989	8916676	KEN	BILANSKY, LILLIAN	89334000200001
12/02/1989	8916740	QUC	NAPOLEONE, MANE	89336000800001
12/05/1989	8916785	AND	MULLIN, GERARD J.	89339000900001
12/06/1989	8916810	HAR	KINCH, SHIRLEY	89340001200001
12/06/1989	8916812	AND	COOPER, JAMET	89340001400001
12/06/1989	8916817	HAY	MENDES, JAMES	89340099900002
12/09/1989	8916883	MAL	WILLIS, ROBERT	89343001200001
12/12/1989	8916908	ASH	BOURE, PETER	89346000500001
12/12/1989	8916911	AQU	UNKNOWN WHITE MALE	89346000800001
12/14/1989	8916965	OAK	UNKNOWN FEMALE	89346000800001
12/17/1989	8917013	WOL	CROWLEY, PRISCILLA E.	89346000800001
12/20/1989	8917078	WOL	HARDMAN, CHERYL	89351000200001
12/22/1989	8917123	RUG	LELAND, ANNE T.	89354099900005
12/22/1989	8917157	MAY	SEALEY, FINITIA	89356002000001
12/26/1989	8917158	CEN	SIRACUSA, CATHERINE	89360000900001
12/26/1989	8917189	FOR	DRINKWATER, DONNA L.	89360000900001
12/30/1989	8917242	BRO	FLYNN, DOROTHY F.	89362001300001
01/06/1990	9010103	ASH	MAZGALIS, BARBARA	89364099900001
01/07/1990	9010115	NOR	LEE, YOUNG Y.	90006000900001
01/08/1990	9010121	FOR	JOHNSTON, HELEN	90007099900001
01/08/1990	9010132	KEN	RACINE, GEORGE	90008000700001
01/09/1990	9010148	FOR	COHEN, TILLIE O.	90008001800001
01/10/1990	9010170	DOW	DUNCANSON, WILLIAM	90009001400001
01/11/1990	9010193	GOV	BOROFESKY, HARRY J.	90010001100001
01/26/1990	9010446	CEN	CAMPBELL, EDWARD D.	90011099900003
01/25/1990	9010462	WEL	LEU, CHRISTINE	90024001200001
01/25/1990	9010466	CRI	HOLLOY, HARY	90025001100001
01/27/1990	9010516	MAY	PHAM, VA T.	90025001500001
02/01/1990	9010607	AQU	CIAMPA, FRANK A.	90027099900002
02/08/1990	9010775	BOM	DALABANY, JULIE	90032001100001
			UNKNOWN	900390002200001

MBTA
ESCALATOR ACCIDENTS

ACCIDENT DATE	REP#	STATION	NAME	OLD REPT#
02/11/1990	9010837	RUG	MAYO, TONY	90042000100001
02/12/1990	9010860	DAV	SMITH, RYAN G.	90043001900001
02/15/1990	9010912	ARL	ADDESA, JENNIFER	90046001100001
02/15/1990	9010914	POR	LATINSKY, OLGA	90046001300001
02/18/1990	9010976	GRE	MILTON, JIFFER	90049000100001
02/21/1990	9011018	GOV	HILTON, EDWARD W.	90052000800001
02/22/1990	9011045	RUG	ELMS, EDWARD W.	90053001100001
02/23/1990	9011066	AQU	CALE, CARROL	90054001200001
03/05/1990	9011278	FOR	UNKNOWN	90064002200001
03/07/1990	9011335	FOR	DONOVAN, HAROLD	90066001100001
03/10/1990	9011409	GOV	DRISCOLL, MARY	90069000800001
03/13/1990	9011459	MAY	BINDER, RUTH	90072001100001
03/14/1990	9011487	ROX	CLARA, AMMA M.	90073001100001
03/14/1990	9011488	POR	HILLS, KAYANTO	90073001200001
03/16/1990	9011524	AND	FIALLO, DENISE	90075000700001
03/16/1990	9011532	AQU	UNKNOWN	90075001400001
03/16/1990	9011537	RUG	WYNN, CYLINDA	90075001900001
03/17/1990	9011534	HAY	UNKNOWN FEMALE	90075001600001
03/28/1990	9011738	FOR	UNKNOWN FEMALE	90076000500001
03/31/1990	9011816	MQU	VARNERIN, HELEN	90087001400001
04/01/1990	9011820	CEN	UNKNOWN MALE	90087001500001
04/01/1990	9011821	DOM	MCMEHNEY, JANE	90090001100001
04/02/1990	9011831	STA	AVEER, MARIA	90075001900001
04/05/1990	9012041	PAR	RUHL, MELANIE	90075001600001
04/11/1990	9012043	ASH	MURPHY, MARGARET	90076000500001
04/12/1990	9012060	JFK	BOTTERI, JOSEPH	90087001400001
04/14/1990	9012126	FOR	GOTOD, ALFRED	90087001500001
04/16/1990	9012147	QUC	ANGELO, CARLOS	90090001100001
04/26/1990	9012329	BRO	PIETTASTAK, RICHARD	90091000100001
04/28/1990	9012373	KEN	KRATSBURG, ANA	90091000200001
04/29/1990	9012382	HAR	PACITTI, ADRIENE	90092000700001
05/07/1990	9012569	NEM	HAYES, EVELYN	90095001900001
05/08/1990	9012593	ASH	BROGHETTE, FRANK	90101099900001
05/11/1990	9012669	MAL	CHICKERING, HELEN	90101099900003
05/16/1990	9012749	SUL	GILL, MARY	90102001300001
05/16/1990	9012754	JAC	MASON, ROSALIE	90104001200001
05/17/1990	9012782	MAY	WONG, HOR C.	90106000900001
05/17/1990	9012788	HAR	COOK, KATHERINE	90116099900004
05/23/1990	9012887	ALE	CALI, JAMES	90118001700001
05/29/1990	9012975	MAY	CARR, JO	90119000700005
06/04/1990	9013103	DOM	ALEX, EVELYN	90127001300001
06/05/1990	9013129	AQU	COLELLA, ANGELINA	90128001500001
06/08/1990	9013215	GRE	SMALLCOMB, LURLENE	90130010000001
06/09/1990	9013233	COP	CUSHING, PRISCILLA	90136000700001
06/11/1990	9013254	BAC	GENOVESE, GENA	90137001000001
06/12/1990	9013289	DAV	GUERRIER, HURMA	90137001000001
06/18/1990	9013397	MAY	BRAWAGAN, JACQUELINE	90143001600001
			COFFEY, MAUREEN	90149001700001
			GUEGUE, JULLIETTE	90155001100001
				90156001500001
				90159001100001
				90160001200001
				90162001200001
				90163002000001
				90169001600001

12/17/97
11:58:25

MBTA
ESCALATOR ACCIDENTS

ACCIDENT DATE	REP#	STATION	NAME	OLD REP#
06/18/1990	9013400	ROR	SODERBERT, KRIS	901690019000001
06/18/1990	9013402	DOW	ATWOOD, STEPHEN	901690999000002
06/20/1990	9013433		HALSH, WILLIAM	901710013000001
06/27/1990	9013589	NQU	DOWD, ANN E.	901780016000001
06/28/1990	9013619	AND	SOUTHWICK, KRISTEN	901790999000002
06/29/1990	9013636	FOR	GRINLEY, VIRGINIA	901800016000001
06/29/1990	9013639	FOR	SHAW, THOMAS	901800019000001
07/02/1990	9013704	MOR	SEARCY, TONY	901830017000001
07/06/1990	9013762	CEN	MEYER, DARYL	901870007000001
07/06/1990	9013763	NQU	ORENBERG, KENNY	901870008000001
07/06/1990	9013769	KEN	GREENFIELD, MIRIAM	901880015000001
07/06/1990	9013784	MAY	FORAGRIND, JACQUELIN	901910008000001
07/07/1990	9013821	QUC	UNKNOWN MALE	901930007000001
07/10/1990	9013847	AQU	UNKNOWN GIRL	901960009000001
07/12/1990	9013911	AQU	LOPES, ABEL	901970011000001
07/15/1990	9013928	PAR	PERRY, JENNIFER	902000010000001
07/16/1990	9013985	MAL	MORGAN, ROSA	902050013000001
07/19/1990	9014088	MAY	HAN, ANNA	902060015000001
07/24/1990	9014111	AQU	FLAHERTY, ANNE	902100007000001
07/29/1990	9014165	AQU	DUONG, JOHNNY	902110999000003
07/30/1990	9014195	AQU	ZANAZZO, KARA	902120016000001
07/31/1990	9014218	POR	GILBERT, MATTHEW	902120999000002
07/31/1990	9014223	AQU	ZAHARA, STEPHEN	902120999000003
07/31/1990	9014224	AQU	ZAHARA, MARY	902130022080001
08/01/1990	9014251	AND	LAFAUCE, JSOEPH A.	902150016000001
08/03/1990	9014294	SOU	FEENEY, STASIA	902180015000001
08/06/1990	9014339	AND	UNKNOWN MALE	902200007000001
08/06/1990	9014380	ARL	BENBL, AWLEGRA	902230008000001
08/08/1990	9014387	GOV	GAVIN, BRIDGET	902250015000001
08/11/1990	9014429	DOV	POIRIER, MARION	902290015000001
08/13/1990	9014457	QUC	BRUNO, LORI	902290017000001
08/17/1990	9014538	DOV	COGHLAN, MARGRET	902330023000001
08/17/1990	9014540	SOU	CARBONE, GERARD	902340013000001
08/21/1990	9014631	FOR	MC FALL, RUTH	902350014000001
08/22/1990	9014648	QUA	HAGARTY, ROSE	902400999000003
08/23/1990	9014666	HAY	UNKNOWN MALE	902410007000001
08/23/1990	9014669	HAR	LOVE, ROSALIE M.	902470027000001
08/28/1990	9014759	16	UNKNOWN	902470999000002
08/29/1990	9014767	NQU	NICHOLSON, SEAH	902510999000002
09/04/1990	9014887	CEN	NADERI, SHAHROKH	902520003000001
09/04/1990	9014889	ARL	SAUNDERS, MICHAEL	902530999000001
09/08/1990	9014962	MAL	UNKNOWN	902580019000001
09/09/1990	9014965	NQU	UFFY, SUSAN	902610999000001
09/10/1990	9014983	DAV	CONNOLLY, KIMBERLY	902640019000001
09/15/1990	9015095	FOR	MOORE, THEODORA E.	902720012000001
09/18/1990	9015181	MAL	BRADY, JAMES	902750007000001
09/21/1990	9015242	CEN	WEBBER, MATTHEW	902790012000001
09/29/1990	9015378	DOV	THEOCHARDES, ANDREAS M.	
10/02/1990	9015423	PAR	GROOZEN, BETTY	
10/06/1990	9015519	COP		

WEL

MBTA
ESCALATOR ACCIDENTS

12/17/97
11:58:25

ACCIDENT DATE	REPT#	STATION	STATION	NAME	OLD REPT#
10/12/1990	9015617	KEN		MEOLA, BERNARD	90285001600001
10/16/1990	9015679	POR		WINIG, ANDREW	90289099900001
10/21/1990	9015762	MAY		MORALES, MARIA	90294000500001
10/24/1990	9015835	SUL		HAYES, CELESTE	90297001100001
10/26/1990	9015871	DOW		BATTAGLIA, ABBEY	90299099900004
10/31/1990	9015977	POR		RUSSO, RALPH	90304003300001
10/31/1990	9015979	CEN		OKAFOR, ELIZABETH	90304003500001
11/10/1990	9016180	HAR		JONES, CRIS	90314001000001
11/20/1990	9016365	WEL		CERBONE, VINCENTA	90324099900005
11/20/1990	9016366	WEL		CERBONE, JOHN	90324099900006
11/21/1990	9016384	GOV		GOCHRAS, RUTH	90325001500001
11/25/1990	9016436	HAY		PAVIA, JOHN	90329000400001
11/27/1990	9016463	GOV		BERNARD, JOANH	90331001000001
11/28/1990	9016489	SUL		ROSEF, GEORGE	90332001500001
11/29/1990	9016512	WOL		UNKNOWN FEMALE	90333001200001
11/30/1990	9016536	HAY		DEMIZOLA, MICHAEL	90334001900001
11/30/1990	9016540	AQU		LAURIA, JOSEPH	90334002300001
12/08/1990	9016716	NQU		KELLEY, EURICE	90342001100001
12/12/1990	9017324	QUA		MCCORMACK, CAROLE	90346001300001
12/13/1990	9017354	COP		ALLEN, COLIN	90347099900003
12/17/1990	9017410	DOW		UNKNOWN FEMALE	90351001600001
12/18/1990	9017434	GOV		BLISSON, MARY	90352001500001
12/19/1990	9017456	DOW		BOVEN, ALISON	90353099900001
12/22/1990	9017495	WEL		RIOS, AUREA E	90356000500001
01/10/1991	9110165	SOU		PERMAN, IRVING&DORIS	91010001200001
01/17/1991	9110324	POR		LACOSTA, MICHAEL	91017001700001
01/18/1991	9110343	FOR		WEST, SARA	91018001600001
01/22/1991	9110406	GOV		UNKNOWN MALE	91022001200001
02/02/1991	9110626	ALE		UNKNOWN MALE	91033001800001
02/05/1991	9110683	SUL		AREMA, CHARLES	91036001200001
02/08/1991	9110749	JAC		SMITH, MARY J.	91036001400001
02/13/1991	9110820	OAK		ZUKOWSKI, CHARLES	91039002000001
02/20/1991	9110940	FOR		SCOTT, GAIL	91044001700001
02/22/1991	9110974	BRA		KESSELY, PENNY K.	91051000800001
02/26/1991	9111034	QUC		UNKNOWN FEMALE	91051001000001
02/26/1991	9111036	STA		MINORS, SHEILA	91053001600001
03/08/1991	9111241	STA		RISLEY, PAULINE	91057001400001
03/16/1991	9111383	BRO		CHIOFFO, ROSE M.	91057001600001
03/17/1991	9111439	WOL		DICKIE, ANNE	91073002100001
03/17/1991	9111440	NQU		CROME, ROSE L.	91076000600001
03/17/1991	9111453	RUG		RIVERS, RUTH	91076000700001
03/20/1991	9111496	STA		SULLIVAN, ELEANOR	91076000900001
03/20/1991	9111503	CEN		CORCORAN, JOHN H.	91077001100001
03/21/1991	9111520	DOW		UNKNOWN HISPANIC YOUTH	91079001600001
04/02/1991	9111757	GOV		CURTIS, JEFF	91079001600002
04/03/1991	9111779	HAY		GAHRYS, EDWARD	91080001400001
				TAHRYS, EDWARD	91092001800001
				HARRINGTON, PAUL	91092002300001
				ISENSTADT, CHARLOTTE S.	91093001100001
				UNKNOWN FEMALE	91093001100001

12/17/97
11:58:25

MBTA
ESCALATOR ACCIDENTS

ACCIDENT DATE	REPT#	STATION	NAME	OLD REPT#
04/04/1991	9111803	ALE	PIERRE-LOUIS, KIRBY P.	91094001800001
04/04/1991	9111804	SOU	BRUSHOW, ADA-MAY	91094001900001
04/05/1991	9111825	AUD	ROBERTS, VIOLA	91095001600001
04/10/1991	9111929	GOV	LYONS, FLORENCE	91100001700001
04/13/1991	9111988	KEN	BRADY, PAUL	91103099900002
04/13/1991	9111990	KEN	HIRTLE, KEITH	91103099900005
04/14/1991	9112000	NOR	UNKNOWN MALE	91104001000001
04/15/1991	9112024	FOR	VILLANEVA, GENEVIEVE	91105001900001
04/18/1991	9112090	FOR	WHITE, HEATHER	91108001900001
04/19/1991	9112117	GOV	GROSE, RUTH V.	91109002000001
04/23/1991	9112173	BRO	UNKNOWN	91113001200001
04/24/1991	9112201	DOW	QUEENEY, GERTRUDE	91114001400001
04/25/1991	9112226	CEX	PINTO, JAYNE	91115099900002
05/06/1991	9112475	SUL	RODRIGUEZ, CAITLIN	91126002000001
05/06/1991	9112480	MAY	BROWN, VINCENT	91126099900004
05/07/1991	9112500	MAY	COONEY, PATRICIA	91127001800001
05/08/1991	9112507	FOR	DEVONISH, MICHELLE	91127099900004
05/12/1991	9112520	OAK	KNOX, BRIAN	91128001000001
05/13/1991	9212769	NQU	GAMBON, GREG	92132099900002
05/14/1991	9112608	STA	KINNEY, FRANK	91133001600001
05/15/1991	9112624	MAY	WHEALAN, SEAN M.	91134001200001
05/16/1991	9112657	AQU	WILLIAMS, RUTH	91135001600001
05/16/1991	9112676	STA	AVOLIO, CONCETTA	91136099900003
05/16/1991	9112677	STA	LASPINA, LILLIAN	91136099900004
05/16/1991	9112678	GOV	FERULLO, RENEE	91139001400001
05/19/1991	9112731	PAR	SMITH, MARGIE	91147001000001
05/21/1991	9112772	BRA	ANDERSON, GERTRUDE	91152001100001
05/27/1991	9112891	QUC	FAHY, STEVEN	91156001300001
06/01/1991	9112998	MAL	ZOLAND, JEROME	91159001200001
06/05/1991	9113064	NQU	NOJ, ANNE	91164001500001
06/08/1991	9113125	POR	DICARLE, JULIA	91164001600001
06/13/1991	9113216	GOV	BINIENDA, ROBERT	91165099900005
06/13/1991	9113217	GOV	GUARDO, LESLIE	91168099900005
06/14/1991	9113246	STA	UNKNOWN	91169099900002
06/15/1991	9113269	BRO	MEGLOIRE, SUZY	91170001800001
06/17/1991	9113304	DOW	WIXON, JOAN	91170001800001
06/18/1991	9113333	MAL	CAIN, GERTRUDE	91171001100001
06/19/1991	9113354	FOR	VAGLICA, CAROL	91172002200001
06/20/1991	9113368	FOR	UNKNOWN CHILD	91176001300001
06/21/1991	9113397	FOR	KERR, ERIC	91178001800001
06/25/1991	9113457	OAK	REWARD, VILETTE	91179001500001
06/27/1991	9113509	KEN	MALAWCY, JESSICA	91180001000001
06/28/1991	9113525	SUL	JOYCE, SCOTT	91187001000001
06/29/1991	9113538	GRE	UNKNOWN	91189099900003
07/06/1991	9113652	MAY	MAGRITA, ROSE	91189099900006
07/08/1991	9113678	MAL	FALCONE, DONNA	91190099900004
07/08/1991	9113681	MAL	FRIEDANDER, GEORGE	91190099900001
07/08/1991	9113690	COP	GREGG, MARQUIS	91191099900001
07/09/1991	9113700	DAV	BILMAGES, JOANNE	91191099900001
07/10/1991	9113724	NOR		

12/17/97
11:58:25

MBTA
ESCALATOR ACCIDENTS

PAGE 11
DETAIL

ACCIDENT DATE	REPT#	STATION	STATION	NAME	OLD REPT#
07/11/1991	9113743	GOV		GEORGE, HILDA	91192001400001
07/13/1991	9113784	DOV		KEOHAME, MARY	91194001400001
07/16/1991	9113849	DOV		DILLON, ELAINE	91197001800001
07/22/1991	9113944	AOU		COLE, ALLISON	91203001300001
07/22/1991	9113945	BAC		RASETTA, SHERI	91203001400001
07/22/1991	9314094			HOEY, DAVID	
07/23/1991	9113961	AOU	SOUTH STATION	ANTONELLI, ALEXIS	91204001100001
07/28/1991	9114058			THOMAS, ALYSSA	91209000300001
07/31/1991	9114110	BRA		MURRAY, CHERYL	91212001500001
08/02/1991	9114165	BAC		FORDE, CYNTHIA O.	91214002300001
08/03/1991	9114164	AOU		CONNOLLY, BEATRICE	91214002200001
08/04/1991	9114198	ALE		BROWN, GRANT	91216000500001
08/05/1991	9114209	POR		DAVIDSON, HENRY	91217001300001
08/05/1991	9114220	SOU		JOHNSON, MARGARET	91217099900002
08/06/1991	9114225	AOU		STRIKE, SANDRA	91218000100001
08/07/1991	9114260	AOU		UNKNOWN	91219001300001
08/07/1991	9114845	MAY		LEGANEUR, NIOME	91250001600001
08/08/1991	9114283	ALE		DOWNING, JIM	91230001400001
08/10/1991	9114323	HAY		SPEARS, CAROL	91222000800001
08/12/1991	9114351	GOV		FRAGOLIAN, NICK	91224001700001
08/18/1991	9114480	AOU		GIBAU, LAURA	91230099900001
08/20/1991	9114524	NOR		SWEENEY, JERRILYN	91232001700001
08/23/1991	9114596	HAR		MCKIM, GEORGE	91235001600001
08/23/1991	9114599	COP		KELLY, ELENA	91235099900001
08/26/1991	9114633	SOU		MERRILL, KATHERINE	91238001300001
08/27/1991	9114658	HAR		CALLENDER, EVERAL	91239001700001
08/30/1991	9114705	DAV		SHIMKUS, ARLENE	91242001300001
09/03/1991	9114754	GOV		IPPOLITO, GRACE	91246001800001
09/03/1991	9114756	FOR		AURELIEN, ROLAND	91246099900001
09/03/1991	9114758	HOU		BEAKEY, PAULA	91246099900003
09/07/1991	9114850	HAY		OCONNOR, JAMES	91250099900003
09/14/1991	9114952			VAN BUREN, MICHAEL	91257000700001
09/15/1991	9114963	BRO		MARCELONIS, ADELE	91258099900002
09/19/1991	9115038	HAR		BREWSTER, THEODORE	91262001600001
09/20/1991	9115070	GOV		WALKER, DOROTHY	91263002100001
09/21/1991	9115090	MAY		ANICO, MATILDA	91264001200001
09/21/1991	9115092			UNKNOWN	91264001400001
09/24/1991	9115134	STA		BUCCELLA, CARMINE	91267001100001
09/26/1991	9115185	MAY		CANTALU, JOSEPHINE	91269001800001
09/28/1991	9115231	POR		RANDALL, THOMAS	91271000700001
10/02/1991	9115293	KEN		MCKENNA, CATHERINE W.	91275001800001
10/02/1991	9115296	WEL		EGAN, IRENE	91275002100001
10/06/1991	9115355	ASH		CHANDLER, RASHAD	91277001700001
10/09/1991	9115466	QUA		RENNIE, MAUREEN	91282001500001
10/16/1991	9115600	GOV		HILDEN, SHIRLEY	91289001300001
10/17/1991	9115626	GOV		LEFFLER, BESSIE A.	91290001900001
10/20/1991	9115683	GOV		BEATRICE, ALVERA	91293000500001
10/21/1991	9115717	POR		WILSON, WOODROW L.	91294099900004
10/25/1991	9115805	MAY		LIBERTI, FERMINIA	91298001900001
10/27/1991	9115837	AOU		SWANN, REBECCA	91300000600001

12/17/97
11:58:25

MBTA
ESCALATOR ACCIDENTS

ACCIDENT DATE	REPT#	STATION	STATION	NAME	OLD REPT#
10/28/1991	9115855	GRE		RATTIGAN, FRED	91301001500001
10/28/1991	9115858	KEN		LAURENT, SOPHIA	91301001800001
10/28/1991	9115859	POR		DEWITT, KATHY	91301001900001
11/02/1991	9116008	MAY		HELCHINO, ALPHONSO	91306001300001
11/04/1991	9116038	FOR		SALERNO, ANNE M.	91308099900001
11/16/1991	9116266	BRA		RIVERA, NORA	91320001100001
11/22/1991	9116432	SUL		DELMONICA, PAUL W.	91326002500001
11/23/1991	9116433	FOR		CARROLL, HARY	91326002600001
11/23/1991	9116444	BRO		CHRONIAK, DOROTHY	91327000600001
11/24/1991	9116466	NEM		COX, SONYA	91328000700001
11/24/1991	9116469	SUL		LEIDEN, ROSEMARIE	91328099900003
11/26/1991	9116527	XEN		ECAFILS, CARRISIA	91330001300001
11/27/1991	9116557	STA		KITTRELL, LULA	91331002300001
11/27/1991	9116560	BAC		SEYMOUR, BETTY	91331099900002
11/27/1991	9116565	HAR	HARVARD STATION	HODGE, KYLE	91331099900007
12/03/1991	9116626	QUA		MORSE, ARNOLD	91337001700001
12/03/1991	9116630	BAC		TRICCA, DOROTHY	91337099900002
12/05/1991	9116690	KEN		CALDWELL, SUSAN	91339002600001
12/05/1991	9116692	QUC		VERROCHT, BRIAN	91339002800001
12/05/1991	9116694	GOV		UNKNOWN	91339003000001
12/06/1991	9116735	SOU		UNKNOWN	91340002500001
12/10/1991	9116806	MAY		BUCCHERE, ANNA	91344002100001
12/11/1991	9116831	FOR	GREEN ST	OBORG, KAREN	91344002100001
12/12/1991	9116857	DAV		DAGOSTINO, ELVIRA	91345001800001
12/14/1991	9116894	SUL		LEIDEN, ROSEMARY	91346002100001
12/17/1991	9116946	WOL		UNKNOWN	91348000900001
12/18/1991	9116973	DOM		UNKNOWN	91351001400001
12/19/1991	9116990	FOR		KATZMAN, MARTILYN	91352099900005
12/20/1991	9117022	SOU		FLAGHERTY, ROMAN	91353001400001
12/22/1991	9117060			COX, JOSEPH	91354001900001
12/22/1991	9117061	AQU		WHIPLING, JUDITH	91356000700001
12/23/1991	9117079	QUA		UNKNOWN	91356000800001
12/27/1991	9117116	DAV	DAVIS ESCALATOR	IMMAN, HENRY	91357001300001
12/27/1991	9117117	DAV		BALURBI, GELSOSINA	91361000400001
12/31/1991	9117186	PAR		BULURBI, ALISSA	91361000400002
01/09/1992	9210183	NEM		GRAHAM, JASON	91365000600001
01/10/1992	9210208	BRA		UNKNOWN	92009002900001
01/11/1992	9210230	DOM		PREZIOSI, SHIRLEY	92010001700001
01/12/1992	9210239	DAV		RAPOSA, JAMES	92011000600001
01/13/1992	9210250	POR		DAGOSTINO, ELVIRA	92012099900001
01/15/1992	9210295	SOU		KALEN, JOHN	92013001100001
01/16/1992	9210322	ALE		UNKNOWN	92015001200001
01/17/1992	9210350	ALE		DEPIETRO, ROSEMARY	92016000800001
01/19/1992	9210374	POR		DIPETRO, ROSE M.	92017099900002
01/20/1992	9210386	FOR	HYDE PARK	CLARK, SANDRA	92019000200001
01/21/1992	9210398	SUL		CHASLAND, JOSEPH	92020001000001
01/22/1992	9210419	GOV		UNKNOWN	92020001000001
01/23/1992	9210464	FOR		MCREE, ELLAN	92022001500001
01/23/1992	9310440	FOR		ONEILL, KATHLEEN	92023003500001
01/27/1992	9210563	FOR		UNKNOWN MALE	93023001200001
				SCOLNICK, HELEN M.	92027099900005

12/17/97
11:58:25

MBTA
ESCALATOR ACCIDENTS

ACCIDENT DATE	REPT#	STATION	NAME	OLD REPT#
01/28/1992	9210577	BRD	LAVI, ABRAHAM	92028001400001
01/29/1992	9210590	FOR	JEFFERSON, ROSEMARY	92029000700001
01/31/1992	9210628	GOV	SABET, CASTRO	92031001500001
02/03/1992	9210683	GOV	SABET, CASTRO	92034099900001
02/03/1992	9210687	RUG	CHAPMAN, CYRIL D.	92034099900005
02/06/1992	9210750	QUC	JACOBSON, BLANCHE	92037001100001
02/07/1992	9210775	FOR	DURHAM, CHARLOTTE	92038099900004
02/08/1992	9210788		CASALE	92039001000001
02/08/1992	9210791	PAR	BUCKLEY, JOAN M.	92039099900001
02/08/1992	9210792	PAR	POCCIO, PETER P.	92039099900002
02/11/1992	9210830	AQU	PERRY, WILLIAM	92042001300001
02/12/1992	9210850	KEN	FILBURN, HOWARD	92043001100001
02/18/1992	9210973	SUL	ZIMMERMAN, DOROTHY A.	92049001500001
02/24/1992	9211087	MAS	PUSHETT, IPOLITO	92055001900001
02/25/1992	9211107		UNKNOWN	92056001300001
02/27/1992	9211144	KEN	COSTA, JENNIE	92058000600001
03/06/1992	9211319	WOL	MULLEN, ELIZABETH	92066001800001
03/11/1992	9211422	GOV	HALLORAN, BILL	92071001500001
03/12/1992	9211438	AQU	ALAKE, ZAKIYA	92072000700001
03/13/1992	9211451	DAV	ZACHAULAN, JEAN	92073000900001
03/16/1992	9211510	JFK	BREADMORE, MATTHEW	92076001100001
03/18/1992	9211541	AQU	RILEY, SEAN	92078099900001
03/23/1992	9211645	QUC	JANSSON, PAUL	92083001900001
03/27/1992	9211752	STA	VIARELLA, LOUISE	92087002300001
03/28/1992	9211775		SCARCELLA, ELIZABETH	92088001500001
03/30/1992	9211810		SHEENEY, CLAIR	92090002200001
04/03/1992	9211930	FOR	FLAHERTY, ROLAN	92094002700001
04/03/1992	9211932	QUC	UNKNOWN FEMALE	92094002900001
04/04/1992	9211947	AQU	CHILANTE, DIANE	92095001100001
04/04/1992	9211954	HAV	CHOVEZ, ROXANA	92095001800001
04/06/1992	9211978	DAV	ROBERSON, SAMUEL	92097001000001
04/06/1992	9211979	HOU	BOWEN, JOSEPH M.	92097001100001
04/07/1992	9212013	RUG	STIMPSON, RUTH	92098002500001
04/08/1992	9212036	AQU	BRUSSEL, SYLVIA E.	92099001900001
04/10/1992	9212085	PRU	ROBERSON, FRANGENA	92101099900004
04/14/1992	9212147	POR	THRILL, JAN	92105001600001
04/17/1992	9212210	HAV	INCAGNOLI, NUNZY	92108001500001
04/20/1992	9212255	CHI	UNKNOWN MALE	92111001500001
04/23/1992	9212335	VEL	FOSTER, DORIS	92114001700001
04/23/1992	9212336	ARL	AUTURES, ETHELEEN	92114001800001
04/24/1992	9212362	COM	DOHERTY, SHAWN	92115002000001
04/25/1992	9212383	BRO	KOSECKI, HELEN	92116000900001
04/28/1992	9212440	OAK	UNKNOWN	92119001700001
04/29/1992	9212479	DAV	HARPER, HARC	92120002900001
04/29/1992	9212483	STA	CAHERON, JOSEPH	92120003300001
04/30/1992	9212508	OAK	CHAMPLIN, RALPH	92121002100001
05/03/1992	9212577	AQU	KENG, ERIC	92124000800001
05/06/1992	9212657	POR	CALARBE, DOROTHY	92127001900001
05/07/1992	9212683	MAL	LASS, CYNTHIA	92128002000001
05/12/1992	9212793	HOU	UNKNOWN	92133002300001

12/17/97
11:58:25

MBTA
ESCALATOR ACCIDENTS

ACCIDENT DATE	REPT#	STATION	NAME	OLD REPT#
05/16/1992	9212875	POR	GRONOKOWSKI, LEO	92137001500001
05/20/1992	9212969	SUL	SACCUCCIO, ANGELO J.	92141001900001
05/22/1992	9213025	DOV	LEONARDI, ADA	92143002300001
06/01/1992	9213232		FRENSE, BILL	92153002200001
06/01/1992	9213233	AQU	MALHOT, CAROLINE	92153002300001
06/01/1992	9213244	DAV	AVERY, MARYJEAN	92153099900003
06/10/1992	9213448	AQU	UNKNOWN	92162001700001
06/10/1992	9213454	ALE	RILEY, MARGARET	92162099900001
06/11/1992	9213474	NEM	LUCREZIANO, MARY A.	92163099900002
06/11/1992	9213475	NEM	LUCREZIANO, ESPEDITO	92163099900003
06/12/1992	9213490	GOV	SWEENEY, SUSAN C.	92164001000001
06/13/1992	9213510	HAR	BARILLA, MARIANNA	92165099900001
06/15/1992	9213531	POR	ROMANOWSKI, HELEN	92167001100001
06/15/1992	9213532	QUC	SANDERS, SIMONE	92167001200001
06/15/1992	9213536	QUC	UNKNOWN FEMALE	92167001600001
06/19/1992	9213603	RUG	OZUNA, AURA	92171001000001
06/21/1992	9213637	KEN	SHEPSIES, YON	92173001200001
06/21/1992	9213639	AQU	WILLIAMS, RANDY	92173001400001
06/26/1992	9213761	CEN	DAVIS, HELEN	92178001100001
06/27/1992	9213782	HAY	MARTIN, LISA	92179001500001
06/29/1992	9213820	CEN	ABOUZARRA, RYAN	92181002300001
07/03/1992	9213910	HAR	FORD, DAVID	92185001500001
07/04/1992	9213925	DOV	WATTS, SARAH R.	92186000800001
07/05/1992	9213942		DONNELLAN, WILLIAM	92187099900001
07/06/1992	9213956	DAV	ROTH, NAOMI	92188001100001
07/07/1992	9213978	SOU	BOSQUET, JOSEPH	92189001600001
07/07/1992	9213983	DAV	ROTH, NAOMI	92189099900001
07/09/1992	9214027	QUC	THOMPSON, LOUIS	92191099900003
07/10/1992	9214047	FOR	MCARTHUR, CYNTHIA	92192001600001
07/11/1992	9214060	BRA	LEGG, KYLE	92193001300001
07/12/1992	9214084	STA	GRUNEWALD, REVERAND B.	92194001100001
07/14/1992	9214111	SUL	BLIGE, TAI SHAN	92196000300001
07/15/1992	9214144	AQU	MCCGIBBON, GABRIELLE	92197001100001
07/15/1992	9214145	FOR	ADAMS, RACHAEL	92197001200001
07/16/1992	9214171	BRA	MCCOLGAN, BILL	92198001200001
07/20/1992	9214301	NOU	MCDONALD, ROSEMARY A.	92205099900002
07/21/1992	9214256		UNKNOWN	92203001300001
07/22/1992	9214275	AUD	COYNE, JEWELL	92204001400001
07/22/1992	9214279	HAL	DUFFY, JOSEPH W.	92204099900003
07/23/1992	9214284	HAL	KANE, PAT	92205000500001
07/24/1992	9214310		WARDON, JULIE	92206000900001
07/26/1992	9214346	HAY	BARRAVECCIO, FILLMENA	92208000900001
07/31/1992	9214432	KEN	SIRACO, JENNIFER	92213000300003
07/31/1992	9214435	KEN	SIRACO, JENNIFER	92213000300001
07/31/1992	9214455	HAY	ROCCUZZI, ANGELO	92213001600001
08/01/1992	9214477	HAY	CERVANTES, ROSA	92214001500001
08/03/1992	9214502	FOR	GARLAND, WILLIAM	92216001300001
08/04/1992	9214515	AQU	BUMGARDNER, JIM	92217001300001
08/12/1992	9214663	HAY	SANTIAGO, LUIS A.	92225099900002
08/14/1992	9214704	FOR	GAVIN, MICHAEL	92227001000001

12/17/97
11:58:25

MBTA
ESCALATOR ACCIDENTS

ACCIDENT DATE	REP#	STATION	NAME	OLD REPT#
08/17/1992	9214752	HAY	AMELUNG, ELIESABETH	922300999000003
08/20/1992	9214811		UNKNOWN	922330016000001
08/24/1992	9214898	QUA	LAHE, WARREN	922370999000001
08/28/1992	9214986	AQU	BARBER, TRAVIS	922410007000001
08/28/1992	9214993	HQU	DALEUB, HENRY J.	922410014000001
08/31/1992	9215040	ALE	UNKNOWN	922440012000001
08/31/1992	9215045	SUL	PHILLIPS, MARIOH	922440016000001
09/04/1992	9215150	COM	HOWARD, HEHRBERT J.	922480020000001
09/08/1992	9215205	NEH	GOODROW, DICK	922520019000001
09/08/1992	9215210	FOR	SANTIAGO, ESPRANCH	922520999000002
09/09/1992	9215225	BRA	ROMANO, LILIAN	922530009000001
09/11/1992	9215273	GOV	GROFF, LUCILLA	922530999000002
09/12/1992	9215291	COH	LAPOINTE, KERRI	922560014000001
09/12/1992	9215292	WOL	REGAN, IDA	922560015000001
09/15/1992	9215345	HAY	KEARNEY, AMY	922590017000001
09/15/1992	9215346	HAY	BINIENDA, ROBERT	922590017000002
09/17/1992	9215410	HAR	UNKNOWN WOMAN	922610027000001
09/18/1992	9215454	HAR	WEART, IRENE	922620031000001
09/28/1992	9215634	FOR	BUTLER, MARY	922720019000001
09/29/1992	9215665	HAY	COTTREIS, RAY	922730018000001
10/01/1992	9215720	PAR	GOLDSMITH, FRANCIS	922750019000001
10/02/1992	9215751	DAV	HEYMAN, DARREN L.	922760030000001
10/03/1992	9215775	WOL	KOLSON, DIAVE	922770019000001
10/05/1992	9215807	AQU	GIRARD, JOSHUA	922790021000001
10/05/1992	9215811	HQU	STARNES, MARGARITA	922790025000001
10/06/1992	9215836	KEN	MCCARTHY, RICHARD	922800020000001
10/06/1992	9215839		GRAH, KATHERINE	922800023000001
10/07/1992	9215872	OAK	FERULLO, GAIL	922810999000001
10/09/1992	9215921	ATR	BORDONARO, PHYLISS	922830022000001
10/09/1992	9215924	KEN	RAMOS, ONESIMO	922830025000001
10/09/1992	9215927	STA	ILARIEROF, CATHERYM	922830028000001
10/12/1992	9215968	FOR	ROSE, LATASHA	922860004000001
10/14/1992	9216017	HAR	HAYS, LYNNE	922880023000001
10/19/1992	9216123	HAY	POWER, ANNA	922930019000001
10/21/1992	9216175		FUENTES, JUAN	922950018000001
10/21/1992	9216181		BELL, VERNELL	922950018000006
10/24/1992	9216247	PAR	LOCKEY, MARY B.	922980019000001
10/25/1992	9216272	FOR	WHITE, JASMINE	922990013000001
10/25/1992	9216273		MONTALVA, FRANCISCO	922990016000001
10/25/1992	9216274	OAK	MORRELL, PHILOS	922990015000001
10/26/1992	9216296	HQU	BLONDELL, EDWARD	923000019000001
10/28/1992	9216356	HQU	POWERS, CHRISTOPHER	923020025000001
10/29/1992	9216381	SOU	GILL, RICHARD	923030024000001
10/30/1992	9216414	STA	PRAIMO, JOSEPHINE	923040999000001
11/06/1992	9216561	OUC	ROBERTS, DOROTHY L.	923110015000001
11/06/1992	9216571	AUD	PHILLIPS, GLADYS	923110999000001
11/07/1992	9216584	MOR	MOONER, SHAWN	923120009000001
11/08/1992	9216594	BAC	UNKNOWN	923130005000001
11/09/1992	9216609	HAR	STRUMER, JOAN	923140011000001
11/18/1992	9216767	FOR	OLIVER, JESSIE	923230999000003

12/17/97
11:58:25

MBTA
ESCALATOR ACCIDENTS

ACCIDENT DATE	REPT#	STATION	STATION	NAME	OLD REPT#
11/21/1992	9216847	FOR		GUERRA, VITALINA	92326001100001
11/25/1992	9216930	DAV		BRANSCOMBE, NORRIS	92330001500001
11/25/1992	9216931	GRE		ROSADO, MANNY	92330001600001
11/30/1992	9217003	NOR		MAESTRE, GABRIELA	92335000800001
12/01/1992	9217034	HAV		MARTIN, EDMUND C.	92336001500001
12/08/1992	9217156	MAR		LOLEDIN, LAUREL	92343001100001
12/10/1992	9217189	DOU		CAHALLO, ANTHONY	92345001200001
12/11/1992	9217193	RUC		SHABAZZ, QADRIYYAH	92345001600001
12/11/1992	9217227	SUL		LONBARO, HILDA	92346002400001
12/13/1992	9217264	AQU		MAZUCCO, ANTHONY	92348000600001
12/16/1992	9217344	MAY		ROGERS, RONALD	92351002200001
12/17/1992	9217375	FOR		CLARKE, DANIEL	92352002300001
12/17/1992	9217378	OAK		GALLAGHER, EVELYN	92352002600001
12/18/1992	9217397	GOV		UNKNOWN	92353001300001
12/22/1992	9217468	FOR		DAVIS, PAUL	92357001700001
12/28/1992	9217551	POR		HOLBROK, DOROTHY	92363001800001
12/29/1992	9217578	CEN		UNKNOWN ORIENTAL MALE	92364002000001
12/29/1992	9217582	MAL		DYER, ROMENIA	92364099900004
12/30/1992	9217593	HAV		UNKNOWN	92365001100001
12/31/1992	9217612	ALE		HOUSTON, SHARON	92366001400001
12/31/1992	9217613	BRA	BROADWAY	HALLBERG, AYAKO	92366001500001
12/31/1992	9217621	GOV	BROADWAY	GUARINO, ARMANDO	92366001500001
12/31/1992	9217622	GOV		FRASER, RISCHE A.	92366099900004
01/01/1993	9417646	SOU		PUCCIO, GUISEPPE	92366099900004
01/01/1993	9310009	QUC		KELLY, TOM	93001000900001
01/01/1993	9310012	QUC		UNKNOWN	93001099900001
01/02/1993	9310023	BRO		PUCCIO, JOSEPH	93002099900001
01/05/1993	9310066	DAV		NG, SHERRI	93005001000001
01/06/1993	9310087	QUC		MCNEIL, LILY C.	93006001700001
01/07/1993	9310097	BRA		QUINLAN, AL	93007000700001
01/07/1993	9310100	QUC		UNKNOWN FEMALE	93007001000001
01/08/1993	9310120	CEN		UNKNOWN MALE	93008001400001
01/18/1993	9310335	OAK		MOORE, CHARLES	93018000900001
01/18/1993	9310336	WEL		DOUTRE, RALPH	93018001000001
01/21/1993	9310338	GOV		KAVANAUGH, DOROTHY	93018001200001
02/03/1993	9310402	RUG		UNKNOWN	93021001800001
02/08/1993	9310615	JFK		ALSTON, THELMA	93034000500001
02/09/1993	9310688	STA		BROWN, SHEBA	93039001200001
02/10/1993	9310709	STA		LONG, KEVIN	93040099900005
02/15/1993	9312136	OAK	STATE	WEINER, SAUL J	
02/17/1993	9310794	MAY		THOMSON, CHARLES B.	93046000600001
02/19/1993	9310827	JAC		UNKNOWN	93048001600001
02/20/1993	9310866	RUG		MEYERS, BRANDON	93050001600001
02/21/1993	9310885	MAY		LUONGO, DELORES	93051001200001
02/21/1993	9310897	BRO		RODRIGUEZ, GLORIA	93052001000001
02/22/1993	9310900	DAV		FOWLER, ROBERT	93052001300001
02/22/1993	9310917	MAY		UNKNOWN	93053001800001
02/23/1993	9310945	DAV		UNKNOWN	93054001900001
02/24/1993	9310975	GOV		UNKNOWN	93055002000001
02/27/1993	9311044	GOV		DOW, EMIL	

12/17/97
11:58:25

MBTA
ESCALATOR ACCIDENTS

ACCIDENT DATE	REPT#	STATION	STATION	MAKE	OLD REPT#
02/27/1993	9311045	RUGGLES		RAWLINS, ALBERTINA	
03/02/1993	9311088	COPLEY		DORIA, RALPH A	
03/02/1993	9311093	PORTER SQ		BESANTES, ANGELA	
03/04/1993	9311140	FOREST HILLS		GOODING, MILDRED	
03/08/1993	9311236	DOWNTOWN CROSSING		PLAISTECK, CHARLES	
03/08/1993	9311238	MALDEN STATION		FORD, MATTHEW	
03/09/1993	9311268	STATE ST		ST CYERE, JADE	
03/10/1993	9311295	CENTRAL		LEWIS, DWIGHT	
03/11/1993	9311321	CENTRAL NORTH BOUND		BUSTAUD, VARA B	
03/11/1993	9311321	CENTRAL NORTH BOUND		VARA, ANNA MARIA	
03/11/1993	9311322	ECS # 360 CENTRAL N/B		MOTTÉ, MARYBETH	
03/12/1993	9311325	BROADWAY		SWANSON, MARGARET	
03/12/1993	9311326	MAVERICK		DAGOSTINO, ANNETTE	
03/12/1993	9311346	CENTRAL SQ		UNKNOWN	
03/12/1993	9311348	WELLINGTON		QUAILTZ, KATHLEEN I	
03/13/1993	9311361	KENMORE		UNKNOWN	
03/13/1993	9312909	DOWNTOWN CROSSING		SAMAH, LAURENCE	
03/15/1993	9311460	GOVERNMENT CENTER		UNKNOWN FEMALE	
03/15/1993	9311464			BONAVENTURA, ROCCO	
03/15/1993	9311464			UNKNOWN	
03/19/1993	9311607	QUINCY ADAMS		QUEZDA, JENNIFER	
03/19/1993	9311608	STATE		HARDIMAN, DARIUS	
03/21/1993	9311644	MAVERICK SQ		FARBER, SCOTT	
03/22/1993	9311666	COPLEY STATION		LINDO, IDA	
03/22/1993	9311667	RUGGLES		UNKNOWN	
03/22/1993	9311667	RUGGLES		QUEZADA, JENNIFER	
03/22/1993	9311668	STATE ST		MARIA, ANNA D	
03/23/1993	9311685	MAVERICK		UNKNOWN	
03/26/1993	9311818	SOUTH STATION		UNKNOWN BLACK FEMALE	
03/29/1993	9311872	FOREST HILLS STATION		UNKNOWN WHITE FEMALE	
03/29/1993	9311873	FOREST HILLS		UNKNOWN	
03/29/1993	9311874	NEW ENGLAND MEDICAL		TEAHAN, STEPHEN	
04/09/1993	9312081	PORTER SQ		LEBLANC, JEANNE	
04/09/1993	9312081	PORTER SQ		CLOSS, DEBBIE	
04/13/1993	9312127	ALEWIFE BROOK PKWY		KYLE, SON	
04/15/1993	9312186	MAVERICK		TORRIERE, LILLIAN	
04/15/1993	9312186	CANAL ST		JONES, AMBER S	
04/16/1993	9312220	ROXBURY CROSSING		MCCARTHY, ROBERT	
04/16/1993	9312223	DAVIS		MCCARTHY, ROBERT	
04/17/1993	9312237	DAVIS		KAVALIGIAN, ZAROOKY	
04/18/1993	9312249	DAVIS		MORE, JAYAJI	
04/20/1993	9312282	DAVIS		DEMARCO, IRENE	
04/20/1993	9312287	SOUTH STATION		MARTINO, JESSICA	
04/21/1993	9312288	MAVERICK STATION		ADAMS, GERALDINE	
04/21/1993	9312316	MAVERICK		UNKNOWN	
04/26/1993	9312404	MAVERICK		CONSOLO, MARY	
04/28/1993	9312453	MAVERICK		GRASSELLI, KEVIN	
04/29/1993	9312453	CENTRAL SQ		UNKNOWN WHITE MALE	
04/30/1993	9312461				
05/03/1993	9312524	BACK BAY STATION			

12/17/97
11:58:25

MBTA
ESCALATOR ACCIDENTS

ACCIDENT DATE	REPT#	STATION	STATION	NAME	OLD REPT#
05/07/1993	9312619	MAVERICK	MAVERICK	SETTENRIGHIS, HOMER S	
05/11/1993	9312676	FOREST HILLS	FOREST HILLS	LOUNY, EVELYN	
05/12/1993	9312705	GOVERNMENT CENTER	GOVERNMENT CENTER	LYONS, PETER	
05/12/1993	9312728	NORTH QUINCY	NORTH QUINCY	NICCO, ALBERT	
05/12/1993	9312731	GOVERNMENT CENTER	GOVERNMENT CENTER	LAND, RICHARD	
05/12/1993	9312731	GOVERNMENT CENTER	GOVERNMENT CENTER	WALSH, GERTRUDE	
05/13/1993	9312739	DAVIS STATION	DAVIS STATION	HANNON, DANNY	
05/14/1993	9312779	MAVERICK	MAVERICK	CAPONE, CLAIRE	
05/18/1993	9312839	MALDEN STATION	MALDEN STATION	UNKNOWN	
05/18/1993	9312886	HYNES	HYNES	GRAVALLESE, CAMILLE	
05/21/1993	9312907	HYNES	HYNES	WONG, CRYSTAL	
05/21/1993	9312907	HYNES	HYNES	ZEGRETTI, MICHAEL	
05/22/1993	9312932	HARVARD	HARVARD	SEGIEL, THEODORE	
05/22/1993	9312933	MAVERICK	MAVERICK	HUNT, STEVE	
05/25/1993	9312997	STATE	STATE	UNKNOWN	
05/26/1993	9313019	WELLINGTON	WELLINGTON	UNKNOWN	
05/27/1993	9313022	STATE	STATE	RACHWALL, ANTHONY	
05/28/1993	9313050	OAK GROVE	OAK GROVE	CHIONOPOULOS, PATRICIA A	
05/28/1993	9313062	OAK GROVE	OAK GROVE	BURNS, CONSTANCE	
05/30/1993	9313079	HARVARD	HARVARD	BURNS, CONSTANCE	
06/06/1993	9313174	HARVARD	HARVARD	SANTIAGO, JAZMIN	
06/06/1993	9313174	HARVARD	HARVARD	HEYWOOD, CELESTINE	
06/06/1993	9313176	STATE	STATE	HOLLAND, ELVERNAY	
06/08/1993	9313201	STATE	STATE	RAWLINGS, SUSAN	
06/09/1993	9313225	BACK BAY	BACK BAY	BRADY, DENNIS	
06/09/1993	9313225	GOVERNMENT CENTER	GOVERNMENT CENTER	COOK, EARL	
06/09/1993	9313229	SOUTH STATION	SOUTH STATION	HANSON, MARY R	
06/10/1993	9313282	DOWNTOWN CROSSING	DOWNTOWN CROSSING	MOYNIHAN, MIKE	
06/11/1993	9313297	BROADWAY	BROADWAY	DUNFORD, GEORGE	
06/18/1993	9313401	ALEMIFE	ALEMIFE	WEN, SL	
06/18/1993	9313404	SULLIVAN	SULLIVAN	DER, MEE N	
06/24/1993	9313487	WOLLASTON	WOLLASTON	BEHEDEK, ROBERT	
06/29/1993	9313583	STATE	STATE	UNKNOWN	
06/30/1993	9313620	QUINCY CENTER	QUINCY CENTER	UNKNOWN	
07/01/1993	9313660	FOREST HILLS	FOREST HILLS	SOLOMON, MARIE	
07/04/1993	9313673	MAVERICK	MAVERICK	VEAL, DORBEY S	
07/05/1993	9313786	OAK GROVE	OAK GROVE	UNKNOWN ELDERLY FEMALE	
07/10/1993	9313787	KENDALL	KENDALL	TSE, HELLEN	
07/11/1993	9313796	AQUARIUM	AQUARIUM	CHAPKIK, AMANDA	
07/11/1993	9313798	STATE	STATE	TIERNEY, PAUL A	
07/12/1993	9313816	STATE	STATE	DIAMANTAKIS, YOLANDA	
07/14/1993	9313869	MASS AVE	MASS AVE	NEWMAN, MARY	
07/14/1993	9313872	STATE	STATE	UNKNOWN	
07/17/1993	9313932	MAVERICK	MAVERICK	LANENS, GERTHY	
07/17/1993	9313932	MAVERICK	MAVERICK	PENA, ALBERTO	
07/17/1993	9313934	STATE	STATE	PENA, MARIA T	
07/18/1993	9313948	HAYMARKET	HAYMARKET	UNKNOWN	
07/19/1993	9313963	HARVARD	HARVARD	BONWELL, ROLAND	
07/19/1993	9313964	STATE	STATE	UNKNOWN	
07/22/1993	9314030	PORTER	PORTER	POWELL, JONATHAN	
				CLIFFORD, SHANNON G	

12/17/97
11:58:25

HBTA
ESCALATOR ACCIDENTS

ACCIDENT DATE	REP#	STATION	STATION	NAME	OLD REPT#
08/03/1993	9417712	MASS AVE		NORMAN, CAROLYN	
08/04/1993	9314241	MAVERICK		STOKES, KHADIJA	
08/04/1993	9314242	PARK		KASHITZ, MELISS	
08/05/1993	9314266	OAK GROVE		UNKNOWN	
08/05/1993	9314268	MAVERICK		UNKNOWN	
08/07/1993	9314308	PORTER		SHARPLEY, THOMAS	
08/09/1993	9314342	FOREST HILLS		JADUEZ, JUAN R	
08/11/1993	9314393	ALEWIFE		WRONSKI, ROBERT	
08/12/1993	9314423	WELLINGTON		CARUSO, FELICE	
08/12/1993	9314423	WELLINGTON		TENAGLIA, MARIA	
08/12/1993	9314423	WELLINGTON		KANDRES, IRENE	
08/13/1993	9314445	HARVARD		JOHNSON, RICHARD	
08/14/1993	9314453	BRAINTREE		VETRANO, MARK	
08/17/1993	9314497	PORTER SQ		MARTINEZ, CYNTHIA	
08/17/1993	9314519	AQUARIUM		GREENE, GLORIA	
08/18/1993	9314541	STATE		UNWALKAT, SANIL C	
08/19/1993	9314563	ALEWIFE		STRAZZULLA, OLGA	
08/21/1993	9314605	MAVERICK		HILL, KEVIN M	
08/22/1993	9314617	GOVERNMENT CENTER		KASENENKO, MARY	
08/22/1993	9314618	MAVERICK		HOOTON, KASEY	
08/24/1993	9314662	AQUARIUM		UNKNOWN	
08/31/1993	9314791	DAVIS		SINCAVAGE, ELAINE	
09/03/1993	9314856	AQUARIUM		MELOWN, THELMA	
09/03/1993	9314861	QUINCY ADAHS		REITER, LOWELL B	
09/06/1993	9314891	DAVIS		SMITH, JOHN	
09/06/1993	9314894	QUINCY CENTER		MCALFEE, DELLA	
09/06/1993	9314895	QUINCY CENTER		MCMAHON, ELLEN	
09/07/1993	9314913	BROADWAY		MCMAHON, ELLEN	
09/07/1993	9314918	SOUTH STATION		SAGNOR, ALAN	
09/07/1993	9314919	WELLINGTON		SOMMERVILLE, TRAVELL	
09/07/1993	9314955	DAVIS		SAGANOV, ALAN	
09/09/1993	9314960	WELLINGTON STATION		DAVIS, JOHN	
09/19/1993	9315111	PORTER		SHAEFFER, MILDRED	
09/22/1993	9315170	PORTER		UNKNOWN	
09/23/1993	9315198	QUINCY CENTER		BISTOWSKI, DEREK	
09/25/1993	9315225	COMMUNITY COLLEGE		MONZONI, ANTONIO	
09/25/1993	9315235	AQUARIUM		GRANT, LAURENCE	
10/01/1993	9315375	BACK BAY		KIMSCHER, MARGOT	
10/01/1993	9315389	AQUARIUM		MORHAN, CAROLYN	
10/03/1993	9315425	MASS AVE		CROWKHITE, JOAN	
10/03/1993	9315485	GOVERNMENT CENTER		NEE, JEAN J	
10/06/1993	9315533	HAYMARKET		UNKNOWN	
10/08/1993	9315533	MAVERICK		LEONARD, PATRICIA	
10/09/1993	9315547	NORTH QUINCY		HARDWICH, CLAUDIA M	
10/18/1993	9315696	STATE		BURNS, DEREK	
10/20/1993	9315789	ALEWIFE STATION		RUBIN, JACKIE	
10/22/1993	9315818	WOLLASTON		GUMBEL, MARY	
10/25/1993	9315869	ALEWIFE		BROWNING, CHUCUM	
10/30/1993	9315988	RUGGLES		EDSON, MIRIAM	
11/01/1993	9316015	MALDEN		MURPHY, JOHN G	
11/01/1993	9316037	BROADWAY			

12/17/97
11:58:25

MBTA
ESCALATOR ACCIDENTS

ACCIDENT DATE	REPT#	STATION	STATION	NAME	OLD REPT#
11/03/1993	9316082	FOREST HILLS	FOREST HILLS	ORLINE, KATHERINE	
11/03/1993	9316087	STATE	STATE	CANZANO, JOSEPH F	
11/06/1993	9316796	KENMORE	KENMORE	SCHAUB, TATI	
11/08/1993	9316127	MALDEN	MALDEN	STANGANELLI, GERALD	
11/09/1993	9316187	QUINCY ADAMS	QUINCY ADAMS	FREEMAN, DEANNE	
11/13/1993	9316276	BRAINTREE	BRAINTREE	ALVES, JACQUELINE	
11/16/1993	9316336	WELLINGTON	WELLINGTON	HENNESSY, ELAINE	
11/16/1993	9316356	GOVERNMENT CENTER	GOVERNMENT CENTER	JOHNSON, LEROY	
11/18/1993	9316317	DOWNTOWN CROSSING	DOWNTOWN CROSSING	WILSON, ANGEL	
11/19/1993	9316412	COPLY	COPLY	UNKNOWN	
11/20/1993	9316460	QUINCY CENTER	QUINCY CENTER	UNKNOWN	
11/22/1993	9316498	SOUTH STATION	SOUTH STATION	CHEN, CAR	
11/23/1993	9316975	QUINCY ADAMS	QUINCY ADAMS	TAGUE, LINDA	
11/24/1993	9316540	STATE	STATE	HAYES, DOROTHY	
11/24/1993	9316540	STATE	STATE	LAMARCA, ANTHONY M	
11/24/1993	9316540	STATE	STATE	STARR, EDITH	
11/24/1993	9316541	SULLIVAN	SULLIVAN	UNKNOWN	
11/26/1993	9316558	MAVERICK	MAVERICK	UNKNOWN	
11/29/1993	9316604	HALDEN	HALDEN	UNKNOWN	
12/04/1993	9316698	MAVERICK	MAVERICK	UNKNOWN	
12/06/1993	9316747	COPLY	COPLY	SCHWARTZ, LESLEY	
12/09/1993	9316821	FOREST HILLS	FOREST HILLS	COOPER, ANNY	
12/09/1993	9316835	MAVERICK	MAVERICK	HILLIKEN, SEAN	
12/09/1993	9316947	FOREST HILLS	FOREST HILLS	MIRABAL, ARACELYS ALY	
12/10/1993	9316945	DAVIS	DAVIS	UNKNOWN	
12/11/1993	9316971	QUINCY ADAMS	QUINCY ADAMS	UNKNOWN	
12/13/1993	9413877	CENTRAL	CENTRAL	MULLEN, PATRICIA	
12/14/1993	9316979	CENTRAL	CENTRAL	MIKELL, JAMES	
12/16/1993	9316971	FOREST HILLS	FOREST HILLS	VIGGIO, CAROLINE	
12/18/1993	9317020	MAVERICK	MAVERICK	SOTO, TERESSA	
12/19/1993	9317031	QUINCY CENTER	QUINCY CENTER	UNKNOWN	
12/20/1993	9317054	NEW ENGLAND MEDICAL	NEW ENGLAND MEDICAL	HORRITSEY, JOHN	
12/23/1993	9410010	NORTH STATION	NORTH STATION	SMITH, WILLIAM	
12/24/1993	9410008	OAK GROVE	OAK GROVE	CLARK, EDDIE	
12/24/1993	9410023	QUINCY CENTER	QUINCY CENTER	FRENCH, JAMES	
12/26/1993	9410041	QUINCY CENTER	QUINCY CENTER	CROTEAU, BILL	
12/27/1993	9410050	BOWDOIN	BOWDOIN	UNKNOWN	
12/29/1993	9410076	DOWNTOWN CROSSING	DOWNTOWN CROSSING	UNKNOWN	
12/31/1993	9410150	AQUARIUM	AQUARIUM	HENDEZ, INEZ	
01/05/1994	9410314	PORTER, ESC #7	PORTER, ESC #7	UNKNOWN	
01/06/1994	9410275	ARLINGTON	ARLINGTON	RUNCI, MICHAEL	
01/06/1994	9410303	DOWNTOWN CROSSING, ESC #331	DOWNTOWN CROSSING, ESC #331	SHEA, JEREMIAH	
01/06/1994	9410305	FOREST HILLS, ECS #128	FOREST HILLS, ECS #128	COSTELLO, LAWRENCE F	
01/06/1994	9410320	ALENIFE, ESC #349	ALENIFE, ESC #349	HAWLETT, EVON	
01/06/1994	9410320	ALENIFE, ESC #349	ALENIFE, ESC #349	HAWLETT, NATASHIA	
01/09/1994	9410397	ALENIFE, ESC #356	ALENIFE, ESC #356	JOHNSON, JOSEPH	
01/09/1994	9411340	DOWNTOWN CROSSING	DOWNTOWN CROSSING	JANKO, MICHAEL	
01/10/1994	9410463	WOLLASTON	WOLLASTON	MASTRUPIERI, MICHAEL	
01/11/1994	9410507	CANAL ST	CANAL ST	COHEN, WILLIAM	
01/13/1994	9410578	FOREST HILLS	FOREST HILLS	ROGERS, SHARNE	

MBTA
ESCALATOR ACCIDENTS

12/17/97
11:58:25

ACCIDENT DATE	REPT#	STATION	STATION	NAME	OLD REPT#
01/13/1994	9410582	SULLIVAN, ESC #307		HARVEY, WANDA	
01/22/1994	9410814	RUGGLES, ESC #136		CALLOWAY, LULA B	
01/24/1994	9410854	BRAINTREE		ANDERSON, DOROTHY	
01/24/1994	9410860	RUGGLES		MADDOX, ALICE	
01/25/1994	9410859	QUINCY CENTER, EL #810		OSHEROV, KENNETH	
01/27/1994	9410941	SULLIVAN SQ, ESC #307		BONUGI, AURELIO	
01/31/1994	9411036	RUGGLES, EL #850		REID, ROCHELLE	
01/31/1994	9411037			FARRELL, JEREMY	
02/02/1994	9411102	GOVERNMENT CTR, ESC #126		DUROSEIR, LAMERICE	
02/02/1994	9411103	MAVERICK, ESC #522		FLAHERTY, PATRICIA	
02/05/1994	9411197	GOVERNMENT CENTER		SIRIGHANO, MICHAEL	
02/05/1994	9411255	EL #806 QUINCY ADAMS		OLIVA, YOLANDA	
02/06/1994	9411344	PORTER, ESC #6		UNKNOWN	
02/09/1994	9411345	EL #2 WELLINGTON		MONTELL, ROBERT S	
02/09/1994	9411345	EL #2 WELLINGTON		COMHEAU, PAUL	
02/09/1994	9411345	EL #2 WELLINGTON		LANGON, FRANK	
02/09/1994	9411345	EL #2 WELLINGTON		MONAHAN, BILLY	
02/18/1994	9411578	WORTH STA OR, ESC #302		FITZGERALD, WALTER L	
02/19/1994	9411725	SULLIVAN N/B, ESC #308		UNKNOWN	
02/20/1994	9411606	STATE		WILSON, JUSTIN	
02/20/1994	9411606	STATE		WILSON, RICHARD	
02/20/1994	9411606	STATE		WILSON, SUE	
02/23/1994	9411675	KENDALL		BRADANO, DEBBIE	
02/23/1994	9411730	QUINCY CENTER, EL #810		KEHOE, LORRAINE	
02/23/1994	9411730	QUINCY CENTER, EL #810		STEWART, VALLIERE	
02/23/1994	9411691	QUINCY CENTER, EL #810		MCKINNON, MARY	
02/25/1994	9411707			GUTNEY, THOMAS	
02/25/1994	9411708	CONN RAIL ESC MALDEN CTR LOBBY		ESPINAR, JOEL	
02/27/1994	9411756	WOLLASTON, ESC #329		BARROWS, MARCEL P.P.A.	
03/03/1994	9411811	DAVIS, ESC #342		FERNANDEZ, YAESLY	
03/05/1994	9411925	COMMUNITY COLLEGE		KENT, BRENDA	
03/10/1994	9411978	DOWNTOWN CROSSING, ESC #332		DENNTISON, MICHAEL	
03/11/1994	9412008	DOWNTOWN CROSSING, ESC #331		OSULLIVAN, KATHLEEN	
03/11/1994	9412034	DOWNTOWN CROSSING, ESC #331		UNKNOWN	
03/12/1994	9412031	QUINCY ADAMS		DOWNNEY, DAN	
03/12/1994	9412043	JACKSON SQUARE		LOVE, DAN	
03/13/1994	9412058	MAVERICK		UNKNOWN	
03/14/1994	9412176	HARVARD		SHEEHAN, ADONAY	
03/18/1994	9412177	OAK GROVE		CONLEY, FRANK	
03/18/1994	9412177	ARLINGTON		MARCUS, PHILLIP	
03/19/1994	9412189	GOVERNMENT CENTER		LACORTIGLIA, ANTHONY	
03/21/1994	9412220	KENMORE		UNKNOWN	
03/23/1994	9412259	ALEWIFE		ROBICHBAU, JOEY	
03/23/1994	9412298	QUINCY CENTER, ESC #330		SMITH, ELAINE	
03/25/1994	9412314	SOUTH STATION		HUSTON, ARDENIA	
03/26/1994	9412725	QUINCY		SULLIVAN, KEVIN M	
06/05/1994	9412500	WELLINGTON		DESINOME, PASQUALINA	
04/09/1994	9412627	ARLINGTON		MCFARLAND, NATALIE N	
04/15/1994	9412710	FOREST HILLS		UNKNOWN	
04/15/1994	9412714	HARVARD ESC# 516		CATHALANOTTO, ROSELL	
04/15/1994	9412715				

12/17/97
11:58:25

MBTA
ESCALATOR ACCIDENTS

ACCIDENT DATE	REPT#	STATION	STATION	NAME	OLD REPT#
04/16/1994	9412741	HARVARD	HARVARD	CETLANOTTO, ROSELLE	
04/17/1994	9412756	PARK	PARK	CLARK, KIMISA	
04/18/1994	9412778	KENMORE SQ	KENMORE SQ	LINDER, ALBERT	
04/20/1994	9412822	QUINCY CENTER	QUINCY CENTER	SULLIVAN, LEO J	
04/24/1994	9412901	DOWNTOWN CROSSING	DOWNTOWN CROSSING	PHELAN, JUSTIN P.P.A.	
04/24/1994	9412903	SULLIVAN	SULLIVAN	HRYCO, MELVIN	
04/25/1994	9412921	WELLINGTON	WELLINGTON	STRANGE, WARREN	
04/27/1994	9412966	MAVERTICK	MAVERTICK	KING, CARL	
04/28/1994	9413001	PORTER	PORTER	GILSON, ELIZABETH	
04/29/1994	9413024	AIRPORT, ESC #358	AIRPORT, ESC #358	SMITH, JOSEPH	
05/01/1994	9413060	BACK BAY	BACK BAY	CHESTER, DAVID	
05/02/1994	9413085	OAK GROVE	OAK GROVE	PERDUE, KAY	
05/03/1994	9413086	SOUTH STATION	SOUTH STATION	CASTRO, CARMEN P	
05/03/1994	9413126	PRUDENTIAL	PRUDENTIAL	GOUDREAU, ALBERT	
05/04/1994	9413151	FOREST HILLS, ESC #103	FOREST HILLS, ESC #103	LUKEGARD, DAN	
05/09/1994	9413254	ALEWIFE	ALEWIFE	LEGER, ROSEMARIE	
05/10/1994	9413284	PORTER	PORTER	SCHUPR, ARENE	
05/14/1994	9413397	FOREST HILLS	FOREST HILLS	LOCKMAN, BILLY	
05/14/1994	9413398	AQUARIUM	AQUARIUM	LEYER, ROSEMARIE	
05/14/1994	9413404	STATE	STATE	POWER, JOSEPH L	
05/14/1994	9413404	STATE	STATE	BROWN, GLADYS	
05/14/1994	9413404	STATE	STATE	DAMBROSA, FRANK	
05/14/1994	9413405	STATE	STATE	DAMBROSA, ROSE	
05/21/1994	9413531	SULLIVAN	SULLIVAN	MARGANTI, EMILY	
05/21/1994	9413533	GOVERNMENT CTR, ESC # 107	GOVERNMENT CTR, ESC # 107	POWERS, SARAH	
05/22/1994	9413545	MAVERTICK	MAVERTICK	CONSTANT, ADRECIANNE	
05/22/1994	9413546	BACK BAY	BACK BAY	VENEZIA, RALPH	
05/22/1994	9413570	SULLIVAN SQ	SULLIVAN SQ	LAHEY, MATTHEW	
05/24/1994	9413590	CHAUNCEY	CHAUNCEY	MONAHAN, LEO	
05/25/1994	9413609	CENTRAL	CENTRAL	FLASHENBERG, RUTH	
05/25/1994	9413610	COMMUNITY COLLEGE	COMMUNITY COLLEGE	BROUGHTON, VIRGINIA	
05/25/1994	9413612	DAVIS	DAVIS	VANGORDER, MARK	
05/27/1994	9414666	FOREST HILLS	FOREST HILLS	SCHMEIDEN, ROSE ANN	
05/28/1994	9413694	KENMORE	KENMORE	SPAIN, FRED	
06/01/1994	9413744	AQUARIUM	AQUARIUM	VOSE, ANN	
06/01/1994	9413746	MAVERTICK	MAVERTICK	HERMAN, EMILY	
06/01/1994	9413746	RUGGLES	RUGGLES	STEELE, DEMETRIC	
06/01/1994	9413773	RUGGLES	RUGGLES	KOVASEVICH, WALLAKE	
06/01/1994	9414099	CENTRAL	CENTRAL	UNKNOWN	
06/01/1994	9413764	WELLINGTON	WELLINGTON	CHARBONNEAU, GLORIA	
06/02/1994	9413764	AQUARIUM	AQUARIUM	TULLY, JANICE	
06/02/1994	9413776	AQUARIUM	AQUARIUM	KEEFE, MICHELLE	
06/03/1994	9413798	AQUARIUM	AQUARIUM	KEEFE, SPENCER	
06/04/1994	9413826	NORTH STATION	NORTH STATION	ALONSO, HAUDE	
06/06/1994	9414068	HARVARD	HARVARD	PERRY, JAMES	
06/07/1994	9414110	WAYMARKET	WAYMARKET	CANTALUPO, LOUISE	
06/09/1994	9414773	SOUTH STATION	SOUTH STATION	SULLIVAN, MARY	
06/09/1994	9413952	DOWNTOWN CROSSING	DOWNTOWN CROSSING	UNKNOWN	
06/12/1994	9413952	FOREST HILLS	FOREST HILLS	UNKNOWN	
06/12/1994	9413952	WOLLASTON	WOLLASTON	HAWKINS, ISAIAH	
				LIEU, MUI XI	

12/17/97
11:58:25

MBTA
ESCALATOR ACCIDENTS

ACCIDENT DATE	REPT#	STATION	STATION	NAME	OLD REPT#
06/13/1994	9413968	PARK	QUINCY CTR, ESC #330	VONLANDSDORFF, VANESSA	
06/13/1994	9413969	HARVARD	HARVARD	BOIDI, SUSAN	
06/14/1994	9413991	HARVARD	HARVARD	EVHEATHY, DENNIS	
06/14/1994	9414116	HALDEN STATION	HALDEN STATION	UNKNOWN	
06/15/1994	9413995	PARK	PARK	ADEL, AMARL	
06/16/1994	9414036	ANDREW	MALDEN, ESC #311	GABBIDON, HARRIET & AISHA P.P.A.	
06/17/1994	9414054	PARK	ANDREW	OLUSKEM, THAITOYIN	
06/17/1994	9414058	PARK	ANDREW	BRADLEY, RITA	
06/18/1994	9414076	KENDALL, ESC #362	KENDALL, ESC #362	DOMOGHUE, PATRICK J	
06/18/1994	9414088	AQUARIUM	AQUARIUM	FROLIK, FRANTISKA	
06/19/1994	9414090	GOVERNMENT CENTER	GOVERNMENT CENTER	BAIRD, KELSEY	
06/20/1994	9414136	AQUARIUM	AQUARIUM	OHAGAN, JACINTA	
06/20/1994	9414145	AQUARIUM	AQUARIUM	OFLAHERTY, CAITRIONA M	
06/21/1994	9414171	AQUARIUM	AQUARIUM	OFLAHERTY, CURTRINIA M	
06/23/1994	9414224	GOVERNMENT CENTER	GOVERNMENT CENTER	GRIFFEN, ELLEN	
06/24/1994	9414245	SULLIVAN SQ	SULLIVAN SQ	DIYER, JAMES J	
06/24/1994	9414248	BACK BAY	BACK BAY	WALKER, JOI	
06/27/1994	9414303	AQUARIUM	AQUARIUM	STIEGAL, DENNIS K	
06/27/1994	9414308	MAVERICK	MAVERICK	TURNER, DANA	
06/29/1994	9414360	NORTH STATION	NORTH STATION	BRADLEY, DAVID	
06/29/1994	9414361	PORTER	PORTER	HOLLAND, JEANNETTE	
06/29/1994	9414363	MAVERICK	MAVERICK	KIRKANE, ANNIE	
06/29/1994	9415404	QUINCY CENTER	QUINCY CENTER	ANGEL, JOANNA STEFANIE P.P.A.	
07/04/1994	9414435	FOREST HILLS	FOREST HILLS	UNKNOWN	
07/05/1994	9414451	MAVERICK	MAVERICK	UNKNOWN	
07/07/1994	9414486	ANDREW	ANDREW	BIMBO, RICKY	
07/08/1994	9414515	WELLINGTON	WELLINGTON	ODOMIROCK, SOPHIA	
07/08/1994	9414519	HARVARD	HARVARD	GONCALVES, CARLOS P.P.A.	
07/10/1994	9414535	HARVARD	HARVARD	UNKNOWN	
07/15/1994	9414639	ALEWIFE ELEVATOR #804	ALEWIFE ELEVATOR #804	AMAPAL, BARBARA	
07/15/1994	9414640	HAYMARKET	HAYMARKET	GOUDEIA, SEBASTION	
07/15/1994	9414641	HARVARD	HARVARD	HAYNES, PAUL	
07/17/1994	9414662	DOWNTOWN CROSSING	DOWNTOWN CROSSING	STEWART, MARY	
07/18/1994	9414692	CENTRAL	CENTRAL	HOWERY, JOANNE	
07/26/1994	9414856	BACK BAY	BACK BAY	JOHNSON, EEFIE	
07/30/1994	9414925	QUINCY ADAMS	QUINCY ADAMS	ANDERSON, JOSHUA P.P.A.	
08/01/1994	9414975	WELLINGTON	WELLINGTON	CHAPBA, ANWA	
08/01/1994	9414975	WELLINGTON	WELLINGTON	CHAPBA, GULLERMIWA	
08/01/1994	9414975	WELLINGTON	WELLINGTON	DUPONT, JAMES	
08/01/1994	9417468	SOUTH STATION	SOUTH STATION	MCLAUGHLIN, JOHN P.P.A.	
08/04/1994	9415043	KENMORE, ESC #317	KENMORE, ESC #317	DICKEY, RYAN	
08/06/1994	9415044	WOLLASTON, ESC #329	WOLLASTON, ESC #329	CURTIS, KEEGAN P.P.A.	
08/08/1994	9415292	BACK BAY STA, ESC #141	BACK BAY STA, ESC #141	TARELLO, JOSEPH F	
08/10/1994	9415178	GOVERNMENT CTR, ESC #106	GOVERNMENT CTR, ESC #106	CASTIELLO, TRACY	
08/10/1994	9415180	MAVERICK, ESC #522	MAVERICK, ESC #522	BARBULESCU, ANCA	
08/11/1994	9415202	PORTER	PORTER	NOTE, BOB	
08/13/1994	9415238	ECS #513, HARVARD	ECS #513, HARVARD	GREEN, MALIK	
08/13/1994	9415299	BACK BAY STA, ESC #140	BACK BAY STA, ESC #140	CHARDELAINNE, JOHN	
08/14/1994	9415256	PORTER	PORTER	BENT, TOM	
08/15/1994	9415277	PORTER SQ, ESC #511	PORTER SQ, ESC #511		

12/17/97
11:58:25

NBTA
ESCALATOR ACCIDENTS

ACCIDENT DATE	REPT#	STATION	STATION	NAME	OLD REPT#
08/15/1994	9415280	WELLINGTON		LEVENSON, ROSALEE	
08/18/1994	9415382	DAVIS SQ		RINALDI, JEANNETTE	
08/22/1994	9415450	AQUARIUM		CRAWFORD, MARIA	
08/23/1994	9415469	DAVIS		CALLAHAN, JOHN	
08/23/1994	9415469	DAVIS		COUGHLAN, MABLE	
08/23/1994	9415471	RUGGLES STA, ESC #136		COLLIER, JAMES	
08/23/1994	9415680			UNKNOWN	
08/26/1994	9415510	DAVIS		ANDERSON, LOUISE	
08/27/1994	9415536	GOVERNMENT CENTER		PARSON, ISABEL	
08/27/1994	9415537	MALDEN		KONZIELA, TAVENA	
08/28/1994	9415544	GOVERNMENT CENTER		PARSONS, ISABELLA	
08/29/1994	9415565	ARLINGTON STATION		KOLTUNOVA, FEJA	
08/29/1994	9415566	ARLINGTON		BALA, ADARSH	
08/29/1994	9415566	ARLINGTON		RAH, SHEELA	
08/29/1994	9415674	PORTER		ZYSKOWSKI, DANIEL P	
08/30/1994	9415576	HARVARD		GRAVES, JULIA	
08/30/1994	9415577	PRUDENTIAL		JUANA, DOROTHY	
08/31/1994	9415618	MALDEN		KONZIELA, TAVENA	
09/01/1994	9415645	GREEN STATION		UNKNOWN	
09/03/1994	9415697	GOVERNMENT CENTER		WOOD, MARRY	
09/05/1994	9415708	DAVIS SQ ESCALATOR #342		BELIZARIE, YOLANDE	
09/05/1994	9415715	HYDE PARK AVE		LAWSON, RAYSELLE	
09/06/1994	9415742	FOREST HILLS		ROGERS, JERRARD	
09/08/1994	9415788	BROADWAY		UNKNOWN	
09/10/1994	9415816	BRAINTREE		CLEHENTS, KEVIN P.P.A.	
09/10/1994	9415821	BACK BAY		UNKNOWN	
09/10/1994	9415823	HARVARD		RYAN, JOHN	
09/10/1994	9415824	JACKSON SQUARE		JONES, ELENA PRICE	
09/13/1994	9415874	HAVERICK		CHATSON, ELISA	
09/13/1994	9415874	HAVERICK		CHATSON, JOLANDA	
09/13/1994	9415874	HAVERICK		CHATSON, MIREYA	
09/14/1994	9415898	HAVERICK		WILCOX, MATTHEW	
09/14/1994	9415933	MALDEN		RAMANO, NICK	
09/15/1994	9415922	GOVERNMENT CENTER		RICE, STAR	
09/15/1994	9415925	HAVERICK		UNKNOWN	
09/19/1994	9415978	AIRPORT		CEBRERO, BEVERLY	
09/19/1994	9415992	HAVERICK		CHASON, ELISA	
09/19/1994	9415992	HAVERICK		CHASON, JULANDA	
09/19/1994	9415992	HAVERICK		CHASON, MINEYA	
09/20/1994	9416012	WINTER ST		MARCELINI, JACK	
09/21/1994	9416030	QUINCY CENTER		EFFTATOU, DORIS	
09/21/1994	9416030	QUINCY CENTER		ROSE, INEZ	
09/22/1994	9416065	GOVERNMENT CENTER		MCAULIFFE, JOE	
09/22/1994	9416065	GOVERNMENT CENTER		PAYNE, DONALD	
09/23/1994	9416103	NORTH QUINCY		DAVIS, LOUISE	
09/24/1994	9416128	NORTH QUINCY		DAVIS, LOUISE	
09/25/1994	9416136	SULLIVAN		CAPRIG, ANTHONY	
09/27/1994	9416177	HAVERICK		JOSEFEFA, MARYANN	
09/28/1994	9416199	AQUARIUM		MARTINEAU, RITA	
09/28/1994	9416202	NORTH STATION		RHODES, MELVIN	

00000000005513

12/17/97
11:58:25

MBTA
ESCALATOR ACCIDENTS

ACCIDENT DATE	REPT#	STATION	STATION	NAME	OLD REPT#
09/29/1994	9416288		NORTH STATION	RHODES, WENDALL	
09/30/1994	9416232		BROADWAY	BYRNES, PATRICIA	
09/30/1994	9416252		AQUARIUM	MADEAU, THOMAS	
10/01/1994	9416257	120	MAVERICK	UNKNOWN	
10/04/1994	9416341		DAVIS	MATHIS, DAWN	
10/05/1994	9416344		SULLIVAN SQ	WILSON, WENDY	00000000005556
10/06/1994	9416394		PORTER	UNKNOWN	
10/07/1994	9416399		AQUARIUM	MADEAU, THOMAS	
10/08/1994	9416424		MAVERICK	SMITH, PAMELA	
10/08/1994	9416436		QUINCY CENTER	FARRELL, JERAMY	
10/12/1994	9416509		SOUTH STATION	SEGERMAN, BERNICE G	
10/14/1994	9416552		DOWNTOWN CROSSING	MOSHER, ELLEN	
10/16/1994	9416573		FOREST HILLS	BAKER, ALYSSA	
10/16/1994	9416927		COPLEY	HO, BONNIE	
10/18/1994	9416613		MAVERICK	BROWN, CRISTINE P.P.A.	
10/19/1994	9416651		ARLINGTON, ESC #109	BRUM, DONNA LEE	
10/20/1994	9416680		GOVERNMENT CENTER	VAN SPREUNBURG, JUDITH	
10/20/1994	9417064		GOVERNMENT CENTER	MACARTHUR, ALEX	
10/21/1994	9416710		DOWNTOWN CROSSING	VANUELLEN, LEROY	
10/25/1994	9416793		KENMORE	SIMPSON, KATHLEEN	
10/27/1994	9416845		GOVERNMENT CENTER	HANSON, GWYNE	
10/27/1994	9416845		GOVERNMENT CENTER	PERCANA, KEITH	
10/27/1994	9416845		GOVERNMENT CENTER	RAVERMAN, ESTELLE	
10/27/1994	9416845		GOVERNMENT CENTER	WILLIAMS, KEVIN	
10/27/1994	9416847		KENMORE	MCKIA, NATASHA	
10/28/1994	9416869		HARVARD	KENEN, JOY	
10/28/1994	9416872		OAK GROVE	LYKE, VIRGINIA	
10/29/1994	9416893		MAVERICK	X. BEAUTIFUL	
11/01/1994	9417067		NORTH STATION	UNKNOWN	00000000005636
11/06/1994	9417035		GOVERNMENT CENTER	HANSON, MORHA	
11/08/1994	9417108		GOVERNMENT CENTER	DOCTOR, ARYHUR	
11/09/1994	9417127		CHINATOWN	GALLAGHER, ED	
11/09/1994	9417131		QUINCY CENTER	SAVAGE, KATHLEEN	
11/10/1994	9417154		DAVIS	UNKNOWN	
11/14/1994	9417209		STATE	SMITH, ERICA P.P.A.	
11/15/1994	9417228		GOVERNMENT CENTER	UNKNOWN	
11/19/1994	9417318		SULLIVAN	BUONAVGURIO, VÉLIA	
11/19/1994	9417320		WOLLASTON	AMES, DAVID	
11/21/1994	9417348		AIRPORT	RENDÁ, ANGELA	
11/22/1994	9417372		FOREST HILLS	BODDEN, MILLICENT	
11/25/1994	9417418		BROADWAY	KENWEDY, JACK	
11/25/1994	9416200		GOVERNMENT CENTER	KLARFELD, MILDRED F	
11/27/1994	9417427		MAVERICK	BURGESS, JEANETTE	
11/29/1994	9417463		HARVARD ESC# 516	BREHMER, HARCUS	
11/30/1994	9417489		SOUTH STATION	LOTHROP, DONALD G	
11/30/1994	9417510		BACK BAY	DAVID, JENNIFER	
12/01/1994	9417529		NORTH STA ESC #304	ARMSTRONG, DONNA	
12/02/1994	9417529		HARVARD	HOWROE, FRANK	
12/03/1994	9417548		NORTH QUINCY	PITTS, EVELYN D	

12/17/97
11:58:25

MBTA
ESCALATOR ACCIDENTS

ACCIDENT DATE	REPT#	STATION	STATION	NAME	OLD REPT#
12/05/1994	9417587	PARK		BUGLIONE, NICHOLAS	
12/05/1994	9417589	WOLLASTON		COUGHLIN, WILLIAM	
12/06/1994	9417357	SULLIVAN		TORRES, JOE P.P.A.	
12/06/1994	9417601	COMMUNITY COLLEGE		CARDONE, VICTORIO	
12/06/1994	9417603	SULLIVAN SQ		TORRES, JOE P.P.A.	
12/07/1994	9417604	HARVARD		KEOHANE, MARYELLEN	
12/08/1994	9417642	WELLINGTON		DEPACE, VIRGINIA	
12/09/1994	9417680	ASHMONT		EAGAN, HARRY	
12/09/1994	9417683	NEW ENGLAND MEDICAL		RANDOLPH, HAROLD	
12/09/1994	9417684	NORTH QUINCY		KELLY, AMY P.P.A.	
12/13/1994	9417730	QUINCY ADAHS		JOHNSTON, WILLIAM L	
12/17/1994	9510066	FOREST HILLS		MADDEN, WILLIAM	
12/20/1994	9510120	ALEWIFE		SCHROCK, ANDREW	
12/22/1994	9510149	BOWDOIN		NUNES, JACKIE	
12/26/1994	9510216	QUINCY CENTER		REEVE, WILLIAM B	
12/27/1994	9510219	PORTER, ESC# 511		DALY, ROLAND	
12/27/1994	9510226	DOWNTOWN CROSSING		BONAPARTE, MARY	
12/27/1994	9510228	QUINCY CENTER ESC# 330		SLATTERY, BRIDGETTE	
12/27/1994	9510228	QUINCY CENTER ESC# 330		SLATTERY, SAMUEL	
12/28/1994	9510231	PORTER, ESC# 511		LYNCH, KATHLEEN	
12/28/1994	9510242	CHINATOWN		NGO, MANG	
12/29/1994	9510260	STATE ESC# 501		CARLSON, TIM	
12/31/1994	9510283	BROADWAY		GUILMETTE, JOSEPH	
12/31/1994	9510283	BROADWAY		HUNTER, VANESSA	
01/02/1995	9510308	GOVERNMENT CENTER ESC# 106		UNKNOWN	
01/05/1995	9510349	KENMORE ESC# 314		ST ANGE, ROLAND	
01/05/1995	9510364	WELLINGTON ESC #309		MCCARTHY, MARIE	
01/06/1995	9510779	ARLINGTON		MEHRLING, MARY LOU	
01/07/1995	9510397	SOUTH STATION ESC# 334		LEE, STEVEN	
01/07/1995	9510400	JACKSON SQUARE		UNKNOWN	
01/08/1995	9511017	DAVIS		LAPONTA, MARK	
01/10/1995	9510434	KENMORE ESC# 316		SPARROW, VALENCIA	
01/11/1995	9510480	GOVERNMENT CENTER ESC# 126		CAHNTARMEN, ALICEA	
01/11/1995	9510482	QUINCY CENTER, ESC# 330		DIXON, GEORGE E	
01/13/1995	9510556	NORTH QUINCY, ESC# 327		UNKNOWN	
01/14/1995	9510580	PARK		SALZMAN, ESTHER E	
01/15/1995	9510583	GOVERNMENT CENTER		PUTMAN, CATHERINE	
01/16/1995	9510600	AQUARIUM, ESC# 521		SCHIMMES, BEATRIZ	
01/17/1995	9510626	GOVERNMENT CENTER, ESC# 106		KATZOFF, IRVING	
01/19/1995	9510657	HARVARD		WILKERSON, JOEL	
01/21/1995	9510695	WOLLASTON, ESC# 329		LIND, ANGELA	
01/23/1995	9510749	DAVIS, ESC# 338		PIERRE, KESTA	
01/26/1995	9510845	PRUDENTIAL		CADOGAN, JENNIFER C	
01/27/1995	9510821	GOVERNMENT CENTER		CERNIGLIA, ARTHUR	
02/02/1995	9511002	CENTRAL		BIGGIO, CAROLINE	
02/02/1995	9511003	SULLIVAN SQ		THOMPSON, ROBERT	
02/03/1995	9510953	NEW ENGLAND MEDICAL		UNKNOWN	
02/03/1995	9511005	HARVARD		SOTERIS, ELAINE	
02/06/1995	9511050	SULLIVAN		UNKNOWN	
02/08/1995	9511058	PORTER SQ.		LAPONTA, MARK	

MBTA
ESCALATOR ACCIDENTS

12/17/97
11:58:25

ACCIDENT DATE	REPT#	STATION	STATION	NAME	OLD REPT#
02/09/1995	9511116	GOVERNMENT CENTER	GOVERNMENT CENTER	KARIM, CHAOUKI ABDUL	
02/09/1995	9511119	MAVERICK	MAVERICK	UNKNOWN	
02/10/1995	9511152	SOUTH STATION	SOUTH STATION	FRIEDMAN, SUZANNA	
02/10/1995	9511154	WOLLASTON	WOLLASTON	TESSEMA, SOLOMON	
02/12/1995	9511171	BROADWAY	BROADWAY	BRISON, TOM	
02/12/1995	9511394	ARLINGTON	ARLINGTON	SCADUTO, JEAN	
02/13/1995	9511198	AQUARIUM	AQUARIUM	RIVERS, MARIA P	
02/16/1995	9511265	RUGGLES	RUGGLES	SAMAL, SIDNEY	
02/18/1995	9511293	FOREST HILLS	FOREST HILLS	ROY, DAVID	
02/21/1995	9511337	PARK	PARK	BRANDT, LAURIE	
02/22/1995	9511321	ARLINGTON	ARLINGTON	WALL, FRANCES	
02/22/1995	9511353	AQUARIUM	AQUARIUM	MCLAUGHLIN, KAYLIE	
02/22/1995	9511354	WELLINGTON	WELLINGTON	GORDON, MARIE	
02/22/1995	9511397	MALDEN STATION	MALDEN STATION	MARQUITA, ROSE	
02/28/1995	9511451	SOUTH STATION	SOUTH STATION	CHAMPA, LINDA	
03/01/1995	9511496	DAVIS	DAVIS	MORRISON, BARBARA	
03/03/1995	9511538	HARVARD	HARVARD	NEWELL, ETHEL	
03/04/1995	9511555	ALEMIFE	ALEMIFE	LANE, JEFF	
03/05/1995	9511565	MAVERICK	MAVERICK	PEARSON, TANISHA	
03/06/1995	9511588	SULLIVAN	SULLIVAN	RACICOT, RENE	
03/08/1995	9511610	PORTER	PORTER	BELSKI, JOHN	
03/08/1995	9511638	CENTRAL	CENTRAL	UNKNOWN	
03/09/1995	9511662	KENDALL	KENDALL	RUIZ, MARION	
03/12/1995	9511687	COMMUNITY COLLEGE	COMMUNITY COLLEGE	THIBAUT, ELLEN	
03/12/1995	9511687	COMMUNITY COLLEGE	COMMUNITY COLLEGE	UNKNOWN	
03/16/1995	9511803	DOWNTOWN CROSSING	DOWNTOWN CROSSING	MELEA, JOSEPHIE	
03/16/1995	9511806	RUGGLES	RUGGLES	ASHLEY, ASNE	
03/17/1995	9511825	BROADWAY	BROADWAY	KOLETSKY, CATHERINE	
03/21/1995	9511904	JACKSON	GOVERNMENT CENTER, ESC #126	PARD, PAULETTE C	
03/21/1995	9511905	NEW ENGLAND MEDICAL	NEW ENGLAND MEDICAL	UNKNOWN	
03/22/1995	9511932	BRAINTREE, ESC# 335	BRAINTREE, ESC# 335	HILL, ALLEN	
03/24/1995	9511970	BROADWAY	BROADWAY	DIRANLO, PAULINE	
03/24/1995	9511971	QUINCY CENTER	QUINCY CENTER	UNKNOWN	
03/24/1995	9511976	PORTER	PORTER	UNKNOWN	
03/25/1995	9511991	QUINCY CENTER	QUINCY CENTER	UNKNOWN	
03/27/1995	9512020	ALEMIFE	ALEMIFE	BROWN, PATTY L	
03/29/1995	9512045	AQUARIUM, ESC# 519	AQUARIUM, ESC# 519	TREVANO, ELAINE	
03/29/1995	9512070	FOREST HILLS	FOREST HILLS	CARSON, JULIUS	
03/30/1995	9512096	HARVARD	HARVARD	PICARD, KATHERINE	
03/30/1995	9512097	HARVARD	HARVARD	UNKNOWN	
03/31/1995	9512112	COPLEY	COPLEY	CORDEAU, GENEVA	
04/01/1995	9512136	COPLEY	COPLEY	UNKNOWN	
04/02/1995	9512147	NORTH STATION	NORTH STATION	BAPTISTE, MAX JEAN	
04/03/1995	9512213	MAVERICK	MAVERICK	FERRIE, TIA	
04/04/1995	9512192	STATE	STATE	JORDAN, ELIZABETH	
04/13/1995	9512381	AQUARIUM	AQUARIUM	SCOTT, ROBERTA	
04/14/1995	9512414	BRAINTREE	BRAINTREE	MCDONOUGH, VIRGIL	
04/14/1995	9512424	BRAINTREE	BRAINTREE	COMPOSTO, JOAN	
04/15/1995	9512454	BRAINTREE	BRAINTREE		
04/17/1995	9512454	BRAINTREE	BRAINTREE		

12/17/97
11:58:25

MBTA
ESCALATOR ACCIDENTS

ACCIDENT DATE	REPT#	STATION	STATION	NAME	OLD REPT#
04/17/1995	9512454	BRAINTREE		SMITH, MARION	
04/17/1995	9512455	DAVIS SQ		OTTO, JULIE	
04/18/1995	9512479	AQUARIUM		KIMBALL, MARY	
04/18/1995	9512482	FOREST HILLS		CHIVA, ALBERTO	
04/19/1995	9512515	AQUARIUM		UNKNOWN	
04/20/1995	9512544	AQUARIUM		UNKNOWN	
04/22/1995	9512581	ECS #501, STATE		OGISTE, JOSEPH	
04/25/1995	9512625	QUINCY ADAMS		DECAPRIO, HOPE	
04/28/1995	9512722	NEW ENGLAND MEDICAL		LOESER, ILSE	
05/02/1995	9512791	QUINCY ADAMS		UNKNOWN	
05/04/1995	9512836	KENDALL		POWELL, BRITTIANY	
05/05/1995	9512869	MAVERICK		DIMED, MARISA	
05/08/1995	9512925	HARVARD		ZAYAS, PEDRO	
05/09/1995	9512943	ARLINGTON		CHOI-CHO, KHAI	
05/09/1995	9513003	AQUARIUM		ROPER, LEROY	
05/11/1995	9512975	ASHMONT		WARDIN, JUSTIN P.P.A.	
05/11/1995	9512992	BACK BAY		UNKNOWN	
05/11/1995	9512995	CHINATOWN		DUARTE, RONALD	
05/13/1995	9513078	HARVARD		BOCKOVEM, JOHN DR	
05/14/1995	9513745	AIRPORT		MCAHON, EILEEN	
05/15/1995	9513054	AIRPORT		CALLAHAN, PETER	
05/16/1995	9513103	BOWDOIN		UNKNOWN	
05/17/1995	9513148	WELLINGTON		REED, DONNA	
05/19/1995	9513170	BRAintree		BROWN, CHRISTOPHER	
05/19/1995	9513174	KENMORE		UNKNOWN	
05/22/1995	9513180	WOLLASTON STATION		YOUNIE, LYNETTE	
05/25/1995	9513260	HARVARD ESC# 516		SCOTT, JACQUELINE C	
05/26/1995	9513328	DOWNTOWN CROSSING		HACKETT, WILLIAM J	
05/28/1995	9513359	HAYMARKET		MLOWGEUTA, IROCHA P.P.A.	
05/30/1995	9513390	NORTH STATION		ABELSON, DOLORES J	
05/30/1995	9513390	NORTH STATION		RAMOS, SETH	
05/30/1995	9513392	NORTH STATION		SANFORD, DANNY	
05/31/1995	9513411	QUINCY CENTER		BARRY, SUSAN	
05/31/1995	9513413	GOVERNMENT CENTER		WASSERMAN, TERESA	
06/02/1995	9513448	RUGGLES		MARTINEZ, VANESSA	
06/04/1995	9513500	AIRPORT		SCOTT, ERIC	
06/05/1995	9513504	PORTER		ZHOU, LINDA	
06/06/1995	9513543	GOVERNMENT CENTER		WASSERMAN, TERESA	
06/07/1995	9513569	BROADWAY		COLLINS, PAUL	
06/07/1995	9513570			MOON, MARY	
06/08/1995	9513600			UNKNOWN	
06/08/1995	9513601	MAVERICK		UNKNOWN	
06/12/1995	9513693	SOUTH STATION		FREEMAN, LORETTA	
06/15/1995	9513770	GOVERNMENT CENTER		UNKNOWN	
06/19/1995	9513827	DOWNTOWN CROSSING		ULTRINO, KARISSA P.P.A.	
06/19/1995	9513830	CHINATOWN		ORTIZ, GLADYS	
06/20/1995	9513860	QUINCY CENTER		UNKNOWN	
06/21/1995	9513883	OAK GROVE		UNKNOWN	
06/22/1995	9513907	AQUARIUM		UNKNOWN	
		WELLINGTON		UNKNOWN	

12/17/97
11:58:25

MBTA
ESCALATOR ACCIDENTS

ACCIDENT DATE	REPT#	STATION	STATION	NAME	OLD REPT#
06/23/1995	9513935	BOWDOIN		PIZZI, FILIPPA I	
06/24/1995	9513947	PORTER		KELLY, CHRISTOPHER	
06/24/1995	9513949	WOLLASTON		REGAN, IDA MARIE J	
06/26/1995	9513992	ALEWIFE		HOOPES, THOMAS	
06/26/1995	9513992	ALEWIFE		ROUSSELL, DENISE	
07/03/1995	9514109	FOREST HILLS		VAN ORDEN, PAT	
07/06/1995	9514174	QUINCY CENTER		UNKNOWN	
07/12/1995	9514263	BEACHMONT ELEVATOR		MOLINA, JORGE	
07/14/1995	9514292	SOUTH STATION		BAKER, ANTHONY	
07/16/1995	9514503	DOWNTOWN CROSSING STATION		CARROLL, MONIQUE	
07/15/1995	9514353	NORTH STATION		TURLEY, MARIE	
07/19/1995	9514412	DAVIS		TOMELO, JEFFREY	
07/19/1995	9514413	DOWNTOWN CROSSINGS		LEPTICH, TRACEY	
07/20/1995	9514410	OAK GROVE, ESC #103		GELMAN, BELLA	
07/22/1995	9514446	MAVERICK ESC.		TALLVTO, COLOGERO	
07/24/1995	9514485	FOREST HILLS		DENIS, ACEBETO	
07/25/1995	9514499	AQUARIUM		BHADURI, BENJAMIN	
07/26/1995	9514534	AQUARIUM, ESC # 519		KING, LORETTA	
07/26/1995	9514536	GREEN LINE ESCALATOR 313		HUNT, DOROTHY	
07/31/1995	9514604	HAYMARKET ESCALATOR		MAGLIO, ELENA	
07/31/1995	9514604	STATE OR NORTH		TERRANPVA, HELEN	
07/31/1995	9514604	STATE OR NORTH		COSTA, KEMITH	
08/01/1995	9514624	STATE ST STATION		MARTONE, DEBRA	
08/01/1995	9515110	MAVERICK STATION		O'CONNEL, MARY	
08/02/1995	9514636	BRAintree STATION		LENA DEAIRES	
08/02/1995	9514637	NORTH QUINCY		MALIN, ROZ	
08/04/1995	9514834	DOWNTOWN CROSSING OR		REED, THERESA	
08/09/1995	9514756	DAVIS STATION		YOUNKINS, ELLEN	
08/14/1995	9514861	SULLIVAN SQUARE		WILLIAMS, MARY L	
08/17/1995	9514887	FOREST HILLS STATION		GHANTOUS, JAMILIE	
08/18/1995	9514907	GOVERNMENT CENTER		CORDEAU, GENEVIEVE	
08/20/1995	9514935	GOVERNMENT CENTER		RAYMOND, PIA	
08/20/1995	9514943	BACK BAY		KWON, JUN MO	
08/21/1995	9515113	AQUARIUM		CIAMPI, ANTHONY	
08/22/1995	9514969	MAVERICK ESCALATOR		CIAMPI, ROBERT	
08/22/1995	9514969	MAVERICK ESCALATOR		UNKNOWN	
08/23/1995	9515001	SULLIVAN STATION		DUPREY, LECCADIA	
08/25/1995	9515058	ARLINGTON		HURST, VICKY	
08/25/1995	9515058	ARLINGTON		LEE, HENG SHENG	
08/26/1995	9515053	AQUARIUM		LORD, WILLIAM	
08/27/1995	9515064	SOUTH STATION		UNKNOWN	
08/31/1995	9515146	MAVERICK		MURDOCK, ANNE	
09/01/1995	9515165	ARLINGTON STATION		BRINI, ALAN	
09/01/1995	9515171	MEDICAL CENTER STATION		UNKNOWN	
09/04/1995	9515188	NEW ENGLAND MEDICAL		PARAM, ROSA	
09/06/1995	9515211	MALDEN STATION		PALUMBO, ANATASHIA	
09/07/1995	9515236	DAVIS STATION		HUNTER, PAHELA	
09/07/1995	9515261	HARVARD STATION			

MBTA
ESCALATOR ACCIDENTS

12/17/97
11:58:25

ACCIDENT DATE	REPT#	STATION	STATION	NAME	OLD REPT#
09/07/1995	9515241	HARVARD STATION	HARVARD STATION	HUNTER, SARAH	
09/08/1995	9515253	COMMUNITY COLLEGE	COMMUNITY COLLEGE	ANDERSON, JOAN	
09/10/1995	9515291	PORTER	PORTER	HILLER, DAVID	
09/12/1995	9515339	PORTER	PORTER	UNKNOWN	
09/15/1995	9515458	SULLIVAN SQUARE	SULLIVAN SQUARE	HAKER, ABRAHAM	
09/17/1995	9515418	HARVARD	HARVARD	HUNTER, PAN	
09/17/1995	9515418	HARVARD	HARVARD	HUNTER, SARA	
09/18/1995	9515422	QUINCY ADAMS	QUINCY ADAMS	BOROY, SUSAN	
09/18/1995	9515442	KENMORE	KENMORE	JACKSON, MIRQUAM	
09/18/1995	9515443	PARK	PARK	BURGESS, TANGELLA	
09/18/1995	9515484	HAYMARKET	HAYMARKET	BROOKS, AXEL	
09/19/1995	9515488	FOREST HILLS	FOREST HILLS	SHARPE, JAMES	
09/19/1995	9515489	HAYMARKET	HAYMARKET	BROOKS, AXEL P.P.A.	
09/20/1995	9515511	NORTH STATION	NORTH STATION	ROTHWELL, STEVEN	
09/20/1995	9515511	NORTH STATION	NORTH STATION	VINN, BARBARA	
09/21/1995	9515532	BACK BAY	BACK BAY	UNKNOWN	
09/24/1995	9515586	ALEWIFE	ALEWIFE	UNKNOWN	
09/25/1995	9515605	BACK BAY ESC #143	BACK BAY ESC #143	MATTHEWS, LAURA	
09/25/1995	9515605	BACK BAY ESC #143	BACK BAY ESC #143	PERRY, MARY JANE	
09/25/1995	9515609	SULLIVAN	SULLIVAN	UNKNOWN	
09/27/1995	9515658	DAVIS	DAVIS	UNKNOWN	
09/28/1995	9515680	CHINATOWN	CHINATOWN	GIESE, MARK L	
09/28/1995	9515683	PORTER	PORTER	HOVES, ROSE MARIE	
09/29/1995	9515711	FOREST HILLS	FOREST HILLS	DONAHUE, SANDRA	
09/29/1995	9515713	PORTER	PORTER	SMILEWICZ, LUCY	
09/29/1995	9515714	RUGGLES	RUGGLES	TOOMEY, GEORGE	
09/29/1995	9515715	RUGGLES	RUGGLES	MCGHEE, HATTIE	
10/02/1995	9515777	GOVERNMENT CENTER	GOVERNMENT CENTER	COPELAND, AARON P.P.A.	
10/03/1995	9515777	DAVIS	DAVIS	UNKNOWN	
10/05/1995	9515824	AQUARIUM	AQUARIUM	ONEIL, MARGARET	
10/05/1995	9515828	SOUTH STATION ESC# 370	SOUTH STATION ESC# 370	TERENZI, DOMINIC	
10/05/1995	9515830	STATE ST ESC# 502	STATE ST ESC# 502	HINUZZI, HARY V	
10/05/1995	9516151	DOWNTOWN CROSSING	DOWNTOWN CROSSING	ENGLUND, CHARLES	
10/06/1995	9515845	BACK BAY ESC# 141	BACK BAY ESC# 141	BERSE, DEEGO	
10/06/1995	9515849	PORTER	PORTER	SARNO, ALFRED JR	
10/06/1995	9610240	DOWNTOWN CROSSING	DOWNTOWN CROSSING	UNKNOWN	
10/09/1995	9515887	ANDREW	ANDREW	BOBBITT, PERCIVAL	
10/10/1995	9714437	DAVIS	DAVIS	TRAVIS, JOSEPH	
10/13/1995	9515958	SULLIVAN	SULLIVAN	TRAVIS, JOE PPA	
10/16/1995	9516076	PRUDENTIAL	PRUDENTIAL	MONAHAN, MARY	
10/18/1995	9516088	NORTH QUINCY	NORTH QUINCY	MCCORMACK, JAMES	
10/19/1995	9516087	HUNTINGTON	HUNTINGTON	HATCHETT, SAMUEL R	
10/19/1995	9610005	BROADWAY	BROADWAY	UNKNOWN	
10/24/1995	9516201	ALEWIFE	ALEWIFE	HATCHETT, SAMUEL R	
10/26/1995	9516248	HARVARD ESC# 516	HARVARD ESC# 516	LANE, HAROLD	
10/26/1995	9516251	MAVERICK	MAVERICK	GOLDBERG, ANATOLY	
10/26/1995	9516255	JACKSON SQUARE	JACKSON SQUARE	HAYDEE, MONCADA	
10/27/1995	9516262	JACKSON SQUARE	JACKSON SQUARE	MCCORMACK, MARGARET	
10/27/1995	9516283	DAVIS	DAVIS	GRAY, CHARLES	
10/28/1995	9516136	DAVIS	DAVIS	MCCORMACK JOHN	

12/17/97
11:58:25

MBTA
ESCALATOR ACCIDENTS

ACCIDENT DATE	REPT#	STATION	STATION	NAME	OLD REPT#
01/10/1996	9612736	BACK BAY	BACK BAY	PORTER, CAROL	
01/11/1996	9610866	DOWNTOWN CROSSING	DOWNTOWN CROSSING	UNKNOWN	
01/11/1996	9610867	HARVARD	HARVARD	FORIN, RICHARD	
01/19/1996	9611071	HARVARD	HARVARD	DURHAM, CAROLYN	
01/20/1996	9612759	STATE	STATE	MINOR, RICHARD T	
01/23/1996	9611127	KENMORE	KENMORE	MAYABAS, CHRISTINE M	
01/23/1996	9611141	BRAINTREE	BRAINTREE	AZZOLINO, MARIE	
01/24/1996	9611149	WORTH QUINCY STATION	WORTH QUINCY STATION	BRANDANO, DEBORAH	
01/24/1996	9611634	HALDEN STATION	HALDEN STATION	VARNEY, STEPHEN	
01/25/1996	9611198	QUINCY CENTER	QUINCY CENTER	DIXON, MARGARET	
02/01/1996	9611318	SULLIVAN	SULLIVAN	UNKNOWN	
02/01/1996	9611320	WELLINGTON	WELLINGTON	AMARI, MARY	
02/01/1996	9611321	WELLINGTON	WELLINGTON	CASARANO, KERRI	
02/02/1996	9611332	QUINCY CENTER	QUINCY CENTER	ASSENZO, JOSEPH	
02/03/1996	9611353	QUINCY CENTER	QUINCY CENTER	UNKNOWN	
02/05/1996	9611370	HALDEN STATION	HALDEN STATION	TARANTINO, PAUL	
02/06/1996	9611678	FOREST HILLS	FOREST HILLS	MARONEY, JOHN	
02/08/1996	9611429	PORTER	PORTER	LARSERIS, JOHN	
02/08/1996	9611507	WASHINGTON	WASHINGTON	THOMPSON, WILLIAM	
02/13/1996	9611509	DOWNTOWN CROSSING	DOWNTOWN CROSSING	CASSELL, LAURIE	
02/13/1996	9611687	NEW ENGLAND MEDICAL	NEW ENGLAND MEDICAL	BAKER, MARY	
02/14/1996	9611690	DAVIS SQUARE	DAVIS SQUARE	GRACE, MANDI	
02/17/1996	9611572	PORTER	PORTER	MEDES, DARLENE	
02/20/1996	9611602	BACK BAY, ESC# 144	BACK BAY, ESC# 144	DOYLE, LAURIE	
02/21/1996	9611619	GOVERNMENT CENTER	GOVERNMENT CENTER	FLASH, JESSICA	
02/21/1996	9611625	HARVARD	HARVARD	ENGLANDER, MORRIS	
02/21/1996	9611646	BACK BAY	BACK BAY	UNKNOWN	
02/21/1996	9614621	BACK BAY, ESC# 143	BACK BAY, ESC# 143	ASHE, CHRISTOPHER	
02/23/1996	9611649	AIRPORT, ESC# 358	AIRPORT, ESC# 358	RAISELLE, NAOMI	
02/23/1996	9611664	HARVARD	HARVARD	UNKNOWN	
02/23/1996	9611824	SULLIVAN, ESC# 308	SULLIVAN, ESC# 308	WALKER, BILLIE	
02/24/1996	9611723	HARVARD, ESC# 307	HARVARD, ESC# 307	JOHNSON, JOANNE	
02/28/1996	9611724	DOWNTOWN CROSSING, ESC# 513	DOWNTOWN CROSSING, ESC# 513	MARCHAND, ROBERT	
03/01/1996	9611827	DOWNTOWN CROSSING, ESC# 364	DOWNTOWN CROSSING, ESC# 364	DRISCOLL, MARYELLEN	
03/01/1996	9611827	DOWNTOWN CROSSING, ESC# 364	DOWNTOWN CROSSING, ESC# 364	AWK KENEY	
03/01/1996	9611827	DOWNTOWN CROSSING, ESC# 364	DOWNTOWN CROSSING, ESC# 364	BARBARA CALIS	
03/02/1996	9611870	PORTER, ESC# 509	PORTER, ESC# 509	MAUREEN BOUTTE	
03/04/1996	9611884	HARVARD, ESC# 513	HARVARD, ESC# 513	SULLIVAN, CHERYL	
03/07/1996	9611956	BRAINTREE	BRAINTREE	UNKNOWN	
03/08/1996	9612089	HARVARD, ESC# 515	HARVARD, ESC# 515	MOTT, THERESA	
03/09/1996	9611951	WELLINGTON, ELE# 864	WELLINGTON, ELE# 864	MARTIN, BOB	
03/13/1996	9612119	MAVERICK, ESC# 522	MAVERICK, ESC# 522	MCGONIGLE, DAN	
03/15/1996	9612138	SULLIVAN	SULLIVAN	RICCIOLI, ANTHONY	
03/17/1996	9612163	AQUARIUM, ESC# 519	AQUARIUM, ESC# 519	JEFFERSON, JACQUELINE	
03/17/1996	9612198	CENTRAL	CENTRAL	RIVERA, DANIELLYS	
03/20/1996	9612249	AQUARIUM	AQUARIUM	RIVERA, DANIELLYS	
03/21/1996	9612254	MAVERICK	MAVERICK	FOSTER, MARY	
03/21/1996	9612272	MAVERICK	MAVERICK	SEAMANS, WARREN	
03/21/1996	9612273	MAVERICK	MAVERICK	UNKNOWN	
03/21/1996	9612273	MAVERICK	MAVERICK	MORALES, CARMEN	

12/17/97
11:58:25

MBTA
ESCALATOR ACCIDENTS

ACCIDENT DATE	REPT#	STATION	STATION	NAME	OLD REPT#
03/22/1996	9612256	GOVERNMENT CENTER	GOVERNMENT CENTER	WALSH, EILEEN	
03/24/1996	9612301	AQUARIUM	AQUARIUM	BORIN, BARBARA	
03/24/1996	9612301	AQUARIUM	AQUARIUM	MESSEY, FAYE	
03/24/1996	9612301	AQUARIUM	AQUARIUM	MESSEY, STEVEN	
03/24/1996	9612301	AQUARIUM	AQUARIUM	MESSEY, STEVEN G	
03/24/1996	9612301	AQUARIUM	AQUARIUM	MUDUGHO JR, DAVID	
03/25/1996	9612319	QUINCY CENTER	QUINCY CENTER	MUDUGHO 3RD, DAVID	
03/26/1996	9612339	DAVIS	DAVIS	LOWENSTEIN, HENRY	
03/29/1996	9612378	BACK BAY	BACK BAY	FOLEY, CHRISTENE	
03/29/1996	9612397	COPLY	COPLY	MENTING, JAW	
03/30/1996	9612412	HARVARD	HARVARD	EPIPHANION, LEON	
03/31/1996	9612425	STATE	STATE	HERMAN, RACHEL	
04/04/1996	9612472	ALEWIFE	STATE	DANGAARD, SCOTT	
04/04/1996	9612491	PORTER	STATE	LOVASCO, ANTHONY	
04/05/1996	9612504	FOREST HILLS	FOREST HILLS	PITT, ROBIN	
04/06/1996	9612521	HAVERICK	FOREST HILLS	OCONELL, JAMES	
04/07/1996	9612528	NEW ENGLAND MEDICAL	NEW ENGLAND MEDICAL	BUNN, DONALD	
04/09/1996	9612561	BEACMONT	BEACMONT	UNKNOWN	
04/10/1996	9612567	PARK	PARK	BANLE, FRANCES	
04/10/1996	9612569	GOVERNMENT CENTER	GOVERNMENT CENTER	SHAHID, ROBYN	
04/10/1996	9612571	NEW ENGLAND MEDICAL	NEW ENGLAND MEDICAL	LANCIANI, SHARON	
04/12/1996	9612619	CENTRAL SQ	CENTRAL SQ	POMMET, DEBORAH	
04/13/1996	9612649	PORTER	PORTER	UNKNOWN	
04/15/1996	9612660	ALEWIFE	ALEWIFE	WILLIAMSON, JESSIE	
04/16/1996	9612661	DAVIS	DAVIS	MACOMBER, ERIC	
04/16/1996	9612680	BACK BAY	BACK BAY	BALONON-ROSEN, PETER	
04/16/1996	9612800	SULLIVAN	SULLIVAN	UNKNOWN	
04/17/1996	9612805	HAVERICK	HAVERICK	MCGRATH, TIM	
04/17/1996	9612867	HAVERICK	HAVERICK	UNKNOWN	
04/17/1996	9612699	FOREST HILLS	FOREST HILLS	SULLIVAN, PAUL	
04/18/1996	9612701	DAVIS	DAVIS	CHAN, DONNA	
04/22/1996	9612941	RUGGLES	RUGGLES	CHAN, DONNA	
04/22/1996	9612946	STATE	STATE	BERDET, MARIO	
04/23/1996	9612972	AQUARIUM	AQUARIUM	WIGGINS, BEATRICE	
05/01/1996	9612874	ALEWIFE	ALEWIFE	DOHERTY, JOSEPH	
05/01/1996	9613049	BRAINTREE	BRAINTREE	OCONELL, ED	
05/01/1996	9613050	HAYMARKET	HAYMARKET	ONEILL, MARGARET	
05/02/1996	9613077	BROADWAY	BROADWAY	RYAN, ROBERT J	
05/06/1996	9614168	CENTRAL	CENTRAL	OMALLY, MARY	
05/12/1996	9613248	GOVERNMENT CENTER	GOVERNMENT CENTER	UNKNOWN	
05/16/1996	9613355	HARVARD	HARVARD	UNKNOWN	
05/17/1996	9613529	ALEWIFE	ALEWIFE	FORD, MAURICE	
05/19/1996	9613354	RUGGLES	RUGGLES	SAMPSON, DONATO DELROSARIO	
05/22/1996	9613627	HAVERICK	HAVERICK	UNKNOWN	
05/23/1996	9613450	WELLINGTON	WELLINGTON	RUSSO, LOUIS	
05/24/1996	9613634	DAVIS	DAVIS	WALSH, ANN	
05/26/1996	9613481	ALEWIFE	ALEWIFE	UNKNOWN	
05/27/1996	9613491	ALEWIFE	ALEWIFE	UNKNOWN	

OLD REPT#

MBTA
ESCALATOR ACCIDENTS

12/17/97
11:58:25

ACCIDENT DATE	REPT#	STATION	STATION	NAME
05/27/1996	9613492	DAVIS	DAVIS	CORCORAN, CHRIS
05/30/1996	9613552	DAVIS	DAVIS	HAMMOND, MARIE
05/30/1996	9613553	PORTER	PORTER	MCCORMACK, JOHN
06/03/1996	9613609	PORTER	PORTER	COYLE, MARIE
06/03/1996	9613610	PORTER	PORTER	MCKENNA, KEVIN
06/04/1996	9613673	DAVIS	DAVIS	MCDONNELL, KIMBERLY
06/06/1996	9613709	DAVIS	DAVIS	HALLS, SHEILA
06/12/1996	9613841	PORTER	PORTER	FOLEY, STEPHEN M
06/12/1996	9613846	ARLINGTON	ARLINGTON	SHEWAN, MIRIAM
06/13/1996	9613867	MALDEN	MALDEN	KAUFMAN, HANNA
06/13/1996	9613868	NEW ENGLAND MEDICAL	NEW ENGLAND MEDICAL	TICAS, CARLOS
06/13/1996	9613869	NEW ENGLAND MEDICAL	NEW ENGLAND MEDICAL	CRUZ, VICTORIA
06/13/1996	9613869	AIRPORT	AIRPORT	UNKNOWN
06/14/1996	9614014	HARVARD	HARVARD	MCHAHON, EILEEN
06/14/1996	9614018	DOWNTOWN CROSSING	DOWNTOWN CROSSING	NIPSON, MEG
06/15/1996	9613925	QUINCY ADAMS	QUINCY ADAMS	ULTRINO, KANTISA
06/17/1996	9613913	DOWNTOWN CROSSING	DOWNTOWN CROSSING	OLDHAM, KATHERINE
06/17/1996	9614077	DOWNTOWN CROSSING	DOWNTOWN CROSSING	FERRAIN, KAREN
06/17/1996	9614077	BROADWAY	BROADWAY	WARD, COLIN
06/18/1996	9613899	STATE	STATE	BOGDANSKI, ANN
06/18/1996	9614078	STATE	STATE	ARMSTEAD, CARLOTTA
06/19/1996	9613875	GOVERNMENT CENTER	GOVERNMENT CENTER	THOMAS, JOSEPH J
06/21/1996	9613999	NORTH STATION	NORTH STATION	KAISER, GEORGE
06/25/1996	9614058	DAVIS SQ	DAVIS SQ	LEBLANC, JEANIE
06/28/1996	9614159	DAVIS	DAVIS	HAFNER, MARTIN J
06/28/1996	9614160	MAVERICK	MAVERICK	BURKE, ED
06/29/1996	9614177	AQUARIUM	AQUARIUM	LEWIN, MARIA
06/29/1996	9614177	AQUARIUM	AQUARIUM	FYLER, AHELTA
06/29/1996	9614179	WELLINGTON	WELLINGTON	MAGAGG, MARTHA
06/29/1996	9614179	FOREST HILLS	FOREST HILLS	VELLOTTI, PELLEGRINO
07/02/1996	9614198	FOREST HILLS	FOREST HILLS	CANNATA, WILLIAM C
07/02/1996	9614198	ROXBURY CROSSING	ROXBURY CROSSING	CINTIN, CARMEN
07/02/1996	9614212	ROXBURY CROSSING	ROXBURY CROSSING	CANTIN, CARMAN
07/03/1996	9614226	MAVERICK	MAVERICK	DESCROTTES, JOCELYME
07/06/1996	9614257	MAVERICK	MAVERICK	UNKNOWN
07/09/1996	9614292	MAVERICK	MAVERICK	GOMEZ, EDWARD
07/11/1996	9614341	DOWNTOWN CROSSING	DOWNTOWN CROSSING	BLANDON, CARIA
07/14/1996	9613900	QUINCY ADAMS	QUINCY ADAMS	SWANSON, JOE
07/14/1996	9614378	NORTH STATION	NORTH STATION	BURKE, ERNEST
07/14/1996	9615179	DOWNTOWN CROSSING	DOWNTOWN CROSSING	BLANDON, CARLA
07/14/1996	9615180	STATE	STATE	HOUE, OLIVE
07/15/1996	9614393	COPLEY	COPLEY	CAMPOS, CARLOS
07/16/1996	9614411	QUINCY ADAMS	QUINCY ADAMS	ZYGALA, DONNA
07/16/1996	9614412	HARVARD	HARVARD	VILIC, STANDOVA
07/19/1996	9614468	OAK GROVE	OAK GROVE	KILEY, PAUL
07/20/1996	9614485	HARVARD	HARVARD	LASHU, NICHOLAS A
07/20/1996	9614553	FOREST HILLS	FOREST HILLS	PORTER, GEVA
07/21/1996	9614492	SOUTH STATION	SOUTH STATION	CLARK, STEVEN
07/22/1996	9614496	CHINATOWN	CHINATOWN	UNKNOWN
07/22/1996	9614561	CHINATOWN	CHINATOWN	UNKNOWN

12/17/97
11:58:25

HMTA
ESCALATOR ACCIDENTS

PAGE 35
DETAIL

ACCIDENT DATE	REPT#	STATION	STATION	NAME	OLD REPT#
07/25/1996	9614581	DEWEY SQUARE		HENRIQUEZ, ANGELA	
07/30/1996	9614654	HARVARD		ROBINSON, JOHN	
07/30/1996	9614655	PORTER		JOHNSON, JAMES	
08/03/1996	9614701	KENMORE		UNKNOWN	
08/03/1996	9614705	PORTER		PHILLIPS, MARION	
08/05/1996	9614727	PORTER		POWERS, MARY	
08/06/1996	9614749	HARVARD		WIPSON, MEG	
08/07/1996	9615140	SULLIVAN		OCALLAGHAN, KEVIN PATRICK	
08/08/1996	9615171	CHINATOWN		AHERN, NYDIA	
08/09/1996	9614804	PORTER		UNKNOWN DELORES	
08/10/1996	9614818	CHARLES		FARGE,	
08/12/1996	9614874	BRAINREE		UNKNOWN	
08/14/1996	9614842	WOLLASTON		MACDONALD, JAMES D	
08/17/1996	9614922	PORTER		ALLEYNE, ROBERT D	
08/19/1996	9614937	DOWNTOWN CROSSING		DUCEY, BILL	
08/19/1996	9614961	PORTER		BULGER, MARIE	
08/20/1996	9614972	DAVIS		TEMPLE, CHRISTOPHER	
08/20/1996	9614974	DAVIS		TURNER, ANDREW P.P.A.	
08/21/1996	9614975	DAVIS		TURNER, CHRISTOPHER P.P.A.	
08/22/1996	9616344	DAVIS		TEMPLE, CHRISTOPHER	
08/24/1996	9615060	FOREST HILLS		CANONICO, JOSEPH A	
08/25/1996	9615073	BACK BAY		ANDERSON, SUSAN	
08/25/1996	9615107	GOVERNMENT CENTER		MILHAINDLER, BERNIE	
08/26/1996	9615089	BROADWAY		WALSH, BARBARA	
08/29/1996	9615138	MASS AVE		UNKNOWN	
09/03/1996	9615229	HARVARD		HORSON, SIMONE	
09/03/1996	9615330	DAVIS		HENDERSON, TYRONE	
09/06/1996	9615284	PRUDENTIAL STATION		LOWNEY, ETHEL	
09/06/1996	9615285	PRUDENTIAL STATION		KAWUEY, MELEN	
09/08/1996	9615302	PRUDENTIAL STATION		ODONNELL, MICHAEL J	
09/12/1996	9615378	PRUDENTIAL STATION		UNKNOWN	
09/12/1996	9615380	PRUDENTIAL STATION		ORTIZ, JULIA FELIX	
09/14/1996	9615428	STATE		WATKINS, JO ANNE	
09/14/1996	9615430	HARVARD		GREEN, AL	
09/15/1996	9615437	WOLLASTON		BROCK, KRISTEN	
09/17/1996	9615480	FOREST HILLS		ROCHE, CHARLES	
09/18/1996	9615481	MALDEN CENTER		FINEGOLD, DORIS	
09/18/1996	9615502	ARLINGTON STATION		GRIGNON, CONSTANCE	
09/20/1996	9616035	ARLINGTON STATION		GRIGNON, CONSTANCE	
09/21/1996	9616036	WELLINGTON		MURPHY, MICHAEL	
09/21/1996	9616037	WELLINGTON		GONSALÉZ, FABIO	
09/22/1996	9615561	WELLINGTON		GRAHAM, SHANNE	
09/23/1996	9615565	DAVIS		DELUCA, NINA	
09/26/1996	9615633	GOVERNMENT CENTER		UNKNOWN	
09/29/1996	9615660	HARVARD		PAYNE, LORETTA	
10/01/1996	9615688	PORTER		TISDALE, KELLY	
10/02/1996	9615699	HARVARD		ELLIS, RAYMOND	
10/02/1996	9615701	ALENIFE		HARCHARD, CHRYSOSTOM	
10/03/1996	9615717	KENDALL		BARLETTA, NANCY	
10/03/1996	9615717	DAVIS		MURCH, LEAN W	

12/17/97
11:58:25

MBTA
ESCALATOR ACCIDENTS

PAGE 36
DETAIL

ACCIDENT DATE	REPT#	STATION	STATION	NAME	OLD REPT#
10/04/1996	9615742	COPLEY		COLLINS, HELEN	
10/08/1996	9615931	STATE		HILL, FRANK	

Recommended Safety Improvements to MBTA Escalators

ADD CAUTION SIGNS

Caution signs, located at both the top and bottom of escalators, are now required by ANSI Code. Such signs can be added to your escalators in the interest of passenger safety.

Approximate Cost \$250.00 Per Escalator

ADD DEMARCATION LIGHTS

(ANSI A17.1b - 1989, Rule 805.1k)

Current safety code requires that green step demarcation lights be installed below the escalator steps at both landings. To increase the safety of passengers as they move onto and off of the escalator, demarcation lights should be installed.

Approximate Cost \$1850.00 Per Escalator

ADD AUDIBLE WARNING SIGNAL AND NEW STOP BUTTONS

(ANSI A17.1a - 1988, Rule 805.1b)

New red stop buttons, along with an accompanying audible warning signal, can be added to your escalators. These devices are now required by ANSI Code as a safety feature on all new escalator installations.

Approximate Cost \$2500.00 Per Escalator

REDUCE ESCALATOR SPEED

The escalators at some stations are currently running at a speed of 120-90 feet per minute. This is the average speed used on most escalators. The passengers will be more comfortable as they enter and exit the escalator with a slower moving unit. Therefore, the escalator speed will be reduced to a speed of 75 feet per minute. This could reduce the possibility of accidents as older or infirm persons attempt to use the escalator.

Approximate Cost \$2500.00 Per Escalator

REPLACE INSTALL HAND/FINGER GUARDS AND SWITCHES

(ANSI A17.1b - 1989, Rule 802.4c)

The guards, which prevent hands and fingers from being pinched or caught where the handrail moves into the balustrade on your escalator, are damaged, missing or do not have safety switches. They shall be replaced to avoid injury and to meet safety standards.

Approximate Cost \$250.00 Per Escalator

ADD SAFETY SWITCHES TO UPPER AND LOWER SKIRT PANELS

(ANSI A17.1b - 1989, Rule 805.1h)

Safety devices, located where they could stop the escalator before it reached the upper or lower combplate if something became caught between the step and the skirt, are now required by safety code. Such switches can be installed on your escalator where they do not currently exist.

Approximate Cost \$3500.00 Per Escalator

Recommended Safety Improvements to MBTA Escalators

ADD CAUTION SIGNS

Caution signs, located at both the top and bottom of escalators, are now required by ANSI Code. Such signs can be added to your escalators in the interest of passenger safety.

Approximate Cost \$250.00 Per Escalator

ADD DEMARCATION LIGHTS

(ANSI A17.1b - 1989, Rule 805.1k)

Current safety code requires that green step demarcation lights be installed below the escalator steps at both landings. To increase the safety of passengers as they move onto and off of the escalator, demarcation lights should be installed.

Approximate Cost \$1850.00 Per Escalator

ADD AUDIBLE WARNING SIGNAL AND NEW STOP BUTTONS

(ANSI A17.1a - 1988, Rule 805.1b)

New red stop buttons, along with an accompanying audible warning signal, can be added to your escalators. These devices are now required by ANSI Code as a safety feature on all new escalator installations.

Approximate Cost \$2500.00 Per Escalator

REDUCE ESCALATOR SPEED

The escalators at some stations are currently running at a speed of 120-90 feet per minute. This is the average speed used on most escalators. The passengers will be more comfortable as they enter and exit the escalator with a slower moving unit. Therefore, the escalator speed will be reduced to a speed of 75 feet per minute. This could reduce the possibility of accidents as older or infirm persons attempt to use the escalator.

Approximate Cost \$2500.00 Per Escalator

REPLACE INSTALL HAND/FINGER GUARDS AND SWITCHES

(ANSI A17.1b - 1989, Rule 802.4c)

The guards, which prevent hands and fingers from being pinched or caught where the handrail moves into the balustrade on your escalator, are damaged, missing or do not have safety switches. They shall be replaced to avoid injury and to meet safety standards.

Approximate Cost \$250.00 Per Escalator

ADD SAFETY SWITCHES TO UPPER AND LOWER SKIRT PANELS

(ANSI A17.1b - 1989, Rule 805.1h)

Safety devices, located where they could stop the escalator before it reached the upper or lower combplate if something became caught between the step and the skirt, are now required by safety code. Such switches can be installed on your escalator where they do not currently exist.

Approximate Cost \$3500.00 Per Escalator

ADD UPPER AND LOWER UPTHURST SAFETY SWITCHES

(ANSI A17.1b - 1989, Rule 805.1m)

Upthrust safety switches are designed to open a safety circuit which will stop the escalator if a step becomes displaced. Such switches are now required on new escalator installations. They can be installed on your escalator for added safety.

Approximate Cost \$2500.00 Per Escalator

INSTALL SIDEPLATE OR SAFETY STRIPS SAFETY SHIELDS

It is now possible to reduce the hazard of shoes or objects becoming caught between the side of escalator steps and the skirt panels. To accomplish this safety improvement, sideplates or safety strips can be installed on your escalators.

Approximate Cost Varies by No. of Steps: \$1500 to \$7000.00 Per Escalator for Labor Only

ADD "HOCKEY PUCKS" OR BAGGAGE STOPS TO DECK BOARD

The deck board, which is the surface adjacent to the handrails on your escalator, presently is one smooth surface. To forestall problems with young people being tempted to "slide" on the deck board surface, round covers, shaped like hockey pucks, can be added at intervals to the deck board. This will discourage misuse of the escalator and at the same time, provide a safety factor.

Approximate Cost Varies by rise of unit: \$ 200.00 to \$3000.00 Per Escalator

UPGRADE WESTINGHOUSE MODULAR B HANDRAIL DRIVE

The Westinghouse Modular B Handrail Drive has proven Unreliable and should be upgraded.

Approximate cost varies by rise of unit and should be quoted on an individual unit basis.

UPGRADE OR REPLACE VARIOUS OLDER UNITS

MAVERICK STATION - 1 Unit No. 522

CHINATOWN - 1 Unit No. 366

ARLINGTON STATION - 1 Unit No. 108

ASHMONT - Unit No. 323

PARK STREET - 1 Unit No. 320

WOLLASTON - Unit No. 329

STATE STREET - Unit No. 501

BRAINTREE - Unit NO. 323

AQUARIUM STATION - Unit Nos. 519, 520, 521

HAYMARKET - Unit No. 313