

DAILY DIRECT HOGS PLANT DELIVERED as of 1:30 PM

NATIONAL - LM HG203:

Carcass Basis Negotiated Barrows & Gilts: **31,870**
 Compared to prior day's close, **0.34 lower**
 Base Price Range: **\$39.00 - \$47.12** Wtd Avg: **\$45.43**

IOWA/MINNESOTA - LM HG206:

Carcass Basis Negotiated Barrows & Gilts: **22,709**
 Compared to prior day's close, **0.73 lower**
 Base Price Range: **\$39.50 - \$47.00** Wtd Avg: **\$45.73**

WESTERN CORNBELT - LM HG212:

Carcass Basis Negotiated Barrows & Gilts: **25,388**
 Compared to prior day's close, **0.85 lower**
 Base Price Range: **\$39.50 - \$47.12** Wtd Avg: **\$45.81**

EASTERN CORNBELT - LM HG210:

Carcass Basis Negotiated Barrows & Gilts: **6,297**
 Compared to prior day's close, **0.01 higher**
 Base Price Range: **\$39.00 - \$45.74** Wtd Avg: **\$43.91**

NATIONAL DAILY LEAN HOG SLTR COST - LM HG213

Monday	Head Count	Avg Carcass Wt	49-50%	51-52%	53-54%
24-Aug-09	174,617	200.72	\$46.31	\$48.05	\$49.94

USDA NATIONAL CARLOT PORK REPORT - NW LS500

Carcass Cutout Values		Change:	
Primal Loin	56.37	2.51	0.17
Primal Butt	65.76	1.89	3.80
Primal Picnic	59.74	1.54	7.11
Primal Rib	38.92	unc	
Primal Ham	93.57		
Primal Belly	56.18		
Total Loads	121.5		
Pork Cuts	113.5	Lds	
Trim/Process Pork	8.0	Lds	

DAILY EST. HOG SLAUGHTER UNDER FIS - SJ LS710

Today (est)	422,000
Week Ago (est)	430,000
Year Ago (act)	432,000
Week to Date (est)	843,000
Same Period Last Week (est)	860,000
Same Period Last Year (act)	864,000

CME LEAN HOG CLOSE

	High	Low	Settle	Change
OCT	48.85	46.80	48.30	1.47
DEC	47.75	45.95	47.10	1.10
FEB	53.50	52.15	52.85	0.80
APR	57.85	56.90	57.58	0.75

CME Lean Hog Delayed Futures - Pit-Traded

NATIONAL WEEKLY DIRECT HOGS NON-CARCASS MERIT PREMIUM

For Week ending	Aug 22, 2009	Average
Volume	0.00 - 0.00	0.00
Transportation	0.50 - 2.80	1.57
Delivery Time	0.50 - 3.00	0.82
Breed	6.50 - 19.57	13.36
Pork Quality Assurance	0.00 - 0.00	0.00

Weekly Western Cornbelt P.M. Wtd. Avg

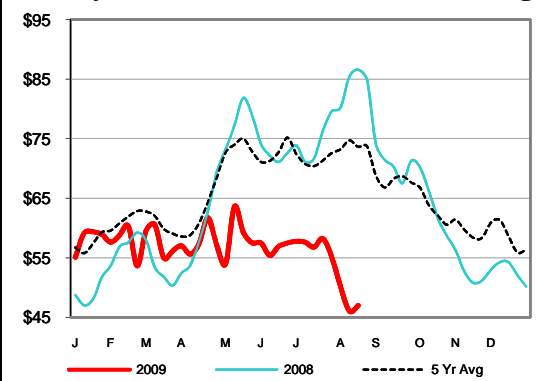

Weekly Butt Primal Value

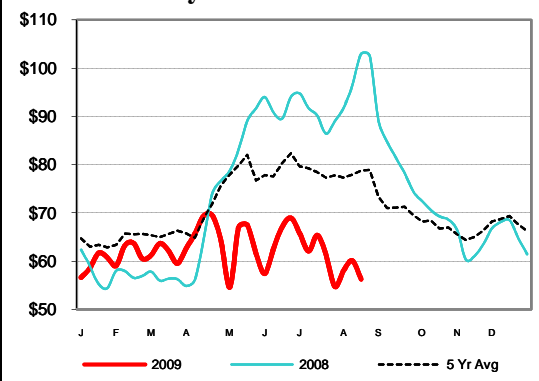

1/4" Trim Butt Weekly Wtd Avg

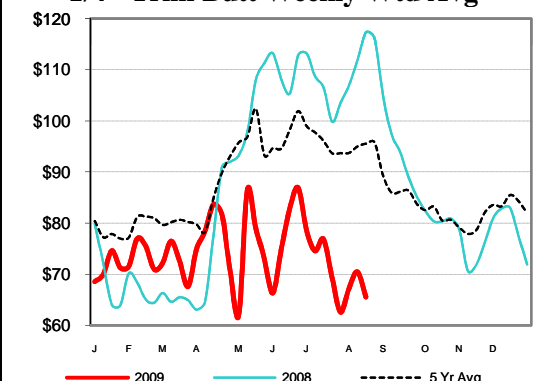

Actual Sow Slaughter

