

State Personal Income

Second Quarter of 2004 and Revised Estimates for 2001–2004:1

By David G. Lenze

FOR the first time, the Bureau of Economic Analysis (BEA) has simultaneously released quarterly and annual estimates of state personal income. It has released new estimates for the second quarter of 2004 and revised quarterly and annual estimates for 2001–2003 and for the first quarter of 2004.¹ This article first discusses the new quarterly estimates and then the revised estimates.

- Personal income grew 1.5 percent nationally in the second quarter of 2004, the fastest pace in more than 3 years.

1. Previously, the quarterly state personal income estimates were released one month after the release of the revised annual estimates. The acceleration of the release of quarterly state personal income data eliminates the inconsistency of the estimates for that one month period.

- Personal income growth accelerated from the first quarter in 33 states, decelerated in 14 states and the District of Columbia, and remained steady in 3 states.
- In every state but two, earnings by place of work, adjusted for inflation with the national implicit price deflator for personal consumption expenditures, exceeded the level set in the first quarter 2001, the previous peak in the national business cycle.
- Real estate and rental and leasing grew the fastest of the industry sectors, contributing more than 13 percent of the gain in earnings by place of work.
- The average revision to personal income was only –0.5 percent in 2003, –0.2 percent in 2002, and 0.4 percent in 2001. Most state revisions were close to these averages.

Acknowledgments

The annual revision of state personal income was prepared by the Regional Economic Measurement Division under the direction of Robert L. Brown, Chief. John W. Ruser, Associate Director for Regional Economics, provided general guidance. The preparation of the revised estimates was a divisionwide effort.

The estimates of nonfarm wages and salaries and supplements to wages and salaries were prepared by the Regional Wage Branch under the supervision of Sharon C. Carnevale, Chief. Major responsibilities were assigned to Elizabeth P. Cologer, John D. Laffman, Michael G. Pilot, Mauricio Ortiz, John A. Rusinko, James M. Scott, and Elizabeth F. Stell. Contributing staff members were Peter Battikha, Michael L. Berry, Kristin M. Chambliss, Susan P. Den Herder, Terence J. Fallon, Tina C. Highfill, Mark W. Hodgins, Russell C. Lusher, Paul K. Medzerian, Katherine M. Yang, Jesse M. Young, and Jaime Zenzano.

The quarterly estimates of state personal income and the annual estimates of farm wages and salaries, farm supplements to wages and salaries, farm proprietors'

income, property income, personal current transfer receipts, contributions for government social insurance, and the adjustment for residence were prepared by the Regional Income Branch under the supervision of James M. Zavrel, Chief. Major responsibilities were assigned to Charles A. Jolley, Carrie L. Litkowski, Jeffrey L. Newman, James P. Stehle, and Matthew A. von Kerczek. Contributing staff members were Suet M. Boudhraa, Merry L. Chee, Daniel R. Corrin, Michelle A. Harder, Katherine E. Harper, Toan A. Ly, W. Tim McKeel, and Troy P. Watson.

The estimates of personal current tax receipts were prepared by Ann E. Dunbar under the supervision of Robert L. Brown.

The public use tabulations and data files were assembled and the tables were prepared by the Regional Economic Information System Branch under the supervision of Kathy A. Albetski, Chief. Major responsibilities were assigned to Gary V. Kennedy. Contributing staff members were H Steven Dolan, Michael J. Paris, Alison M. Skinner, Callan S. Swenson, and Monique B. Tyes.

Second Quarter of 2004

Nationwide, personal income grew 1.5 percent in the second quarter of 2004, the fastest pace in more than 3 years, as growth accelerated in 33 states (table A). The Rocky Mountain and Far West regions grew the fastest of the eight BEA regions, at 1.8 percent and 1.7

percent, respectively. Washington state's 2.4-percent increase was the highest increase of the 50 states. The New England and the Great Lakes regions registered the weakest growth, at 0.9 percent and 1.2 percent, respectively; growth in these regions has generally lagged behind growth in the Nation in the last 4 years.

Table A. Personal Income for States and Regions, 2001:I-2004:II

[Percent change from preceding quarter at quarterly rates]

	2001				2002				2003				2004	
	I ^r	II ^r	III ^r	IV ^r	I ^r	II ^r	III ^r	IV ^r	I ^r	II ^r	III ^r	IV ^r	I ^r	II ^p
United States	1.5	0.4	0.1	0.3	0.5	1.2	-0.1	0.2	1.0	1.2	1.1	1.3	1.2	1.5
New England														
Connecticut	2.9	-0.6	-0.7	0.2	0.6	0.3	0.0	-0.5	1.1	0.5	1.0	1.0	2.6	0.8
Maine	3.5	0.7	0.1	1.0	1.5	1.0	0.2	0.1	2.0	0.6	1.1	2.1	0.8	1.3
Massachusetts	2.6	-0.7	-0.6	0.1	0.2	1.3	-0.9	-0.3	0.6	0.6	1.0	1.2	1.5	0.7
New Hampshire	1.4	-0.2	-0.3	0.4	0.7	1.6	-0.5	0.1	0.9	0.8	1.3	1.6	1.2	1.2
Rhode Island	2.7	0.4	0.2	0.4	1.4	1.0	0.2	0.2	2.0	0.1	1.3	1.6	0.6	1.1
Vermont	2.6	1.0	-0.3	0.9	0.7	1.1	0.3	0.6	0.6	1.3	1.2	2.2	0.0	1.5
Mideast														
Delaware	0.6	1.7	0.7	1.1	1.2	0.5	-0.3	-0.2	2.2	1.6	0.8	1.5	1.1	1.6
District of Columbia	7.8	1.1	0.4	0.4	0.5	0.9	-0.5	0.8	-0.3	1.3	0.8	1.3	2.3	1.3
Maryland	1.5	1.1	0.4	0.7	2.0	1.0	-0.1	0.5	1.3	1.4	1.0	1.4	1.7	1.6
New Jersey	-0.1	0.4	0.2	1.1	0.5	0.0	0.0	0.0	0.7	1.0	1.2	0.9	0.9	1.7
New York	0.3	-1.4	2.6	-2.3	0.8	0.6	-0.4	-0.3	0.6	1.5	1.0	1.5	1.5	1.4
Pennsylvania	-0.3	0.5	0.2	0.3	1.1	0.7	0.2	0.0	1.2	0.9	1.0	1.5	0.3	1.5
Great Lakes														
Illinois	0.6	-0.3	0.2	0.1	0.3	1.2	-0.5	0.0	0.7	0.8	0.8	0.9	1.4	1.2
Indiana	1.8	0.1	-0.2	0.3	0.1	1.9	0.4	0.4	0.8	1.2	1.1	2.0	0.3	1.2
Michigan	1.2	0.4	0.0	0.3	-1.7	2.8	0.2	0.3	0.8	1.4	1.2	2.2	-1.6	1.3
Ohio	0.7	0.4	0.0	0.4	0.1	1.6	0.4	0.1	1.1	0.9	0.6	1.8	0.1	1.2
Wisconsin	1.6	0.3	0.0	0.6	1.0	1.5	0.0	0.4	0.8	0.9	1.0	1.4	0.3	1.3
Plains														
Iowa	1.4	0.5	-0.1	0.5	1.4	1.7	-0.7	0.0	0.4	0.8	1.1	1.5	1.9	1.2
Kansas	2.1	0.5	0.4	1.0	-0.8	1.6	-0.7	-0.1	1.6	0.4	1.2	1.2	0.8	1.2
Minnesota	0.8	0.2	-0.4	1.1	0.5	1.4	0.2	0.3	0.8	1.4	1.4	0.2	2.0	1.7
Missouri	1.1	0.7	0.1	1.0	0.7	0.9	0.0	0.4	1.3	0.8	0.9	0.9	1.0	1.7
Nebraska	2.5	0.8	0.0	0.9	-0.7	0.8	0.6	0.4	2.2	2.5	0.9	1.3	-0.5	1.5
North Dakota	0.9	0.6	-0.1	1.9	-0.7	1.7	-0.5	0.2	4.4	2.4	1.5	0.9	1.4	1.4
South Dakota	3.3	0.8	-0.1	0.3	-2.0	1.4	0.2	0.1	3.3	2.6	0.7	1.6	0.9	1.6
Southeast														
Alabama	2.0	1.2	0.2	1.0	0.3	1.7	-0.1	0.4	1.6	1.0	1.0	1.8	0.9	1.2
Arkansas	3.9	0.8	0.0	1.0	0.0	1.3	-0.1	0.5	1.4	1.4	1.2	1.9	1.5	1.8
Florida	1.5	1.2	0.2	1.0	0.4	1.5	-0.1	0.8	1.0	1.1	1.1	1.2	1.6	1.8
Georgia	1.9	1.0	0.3	0.9	0.5	1.3	-0.5	0.3	1.0	1.0	1.0	1.5	1.7	1.6
Kentucky	0.9	0.5	0.4	0.5	0.5	1.4	0.3	0.7	1.3	1.2	1.2	1.5	0.7	1.1
Louisiana	4.5	1.2	0.5	1.0	0.4	1.0	-0.1	0.7	0.8	1.3	1.1	1.3	1.5	0.9
Mississippi	3.2	1.0	-0.4	1.3	0.2	1.4	-0.1	0.1	2.5	0.8	1.2	1.4	1.4	1.5
North Carolina	1.4	0.4	-0.5	1.4	0.6	1.2	-0.3	-0.2	1.4	0.6	1.5	1.9	0.8	1.5
South Carolina	1.5	0.4	0.3	0.9	0.7	1.4	-0.1	0.4	1.7	0.6	1.0	1.7	0.7	1.6
Tennessee	1.6	0.8	0.2	0.7	1.5	1.6	-0.2	0.3	2.0	1.0	1.3	1.7	1.2	1.3
Virginia	2.3	1.8	-0.9	0.9	0.9	1.3	-0.1	-0.1	1.8	1.1	1.1	1.7	1.8	1.6
West Virginia	3.0	1.3	0.2	1.5	1.2	0.8	-0.1	0.2	1.6	0.8	0.7	1.2	1.4	1.6
Southwest														
Arizona	1.4	1.3	0.8	0.3	1.6	1.4	-0.2	0.5	1.5	1.7	1.4	2.0	1.5	1.4
New Mexico	5.1	1.6	1.2	1.7	0.4	2.0	-0.7	0.2	1.6	1.7	1.1	2.4	0.9	1.8
Oklahoma	3.5	0.9	0.2	0.5	-1.2	0.6	-0.1	-0.1	1.3	1.7	1.0	1.3	0.5	1.7
Texas	2.5	0.0	-0.1	0.3	-0.1	1.0	-0.2	0.1	1.0	1.4	1.0	1.4	1.4	1.6
Rocky Mountain														
Colorado	3.1	0.2	-0.4	-0.2	0.3	0.9	-0.4	0.3	0.4	0.9	1.8	-0.1	2.1	1.8
Idaho	2.8	1.3	-0.2	1.2	0.3	2.3	-0.8	-0.3	1.1	1.3	1.3	1.1	1.1	1.8
Montana	4.1	1.2	0.9	1.2	-1.9	2.8	-0.7	-1.2	2.9	2.5	0.8	1.0	1.2	1.9
Utah	2.5	1.1	0.3	0.9	0.9	0.6	-0.2	0.6	0.5	1.4	0.8	1.5	1.1	1.6
Wyoming	2.0	1.6	0.8	1.2	-0.4	1.1	0.1	0.5	1.7	1.3	1.9	2.0	0.9	1.7
Far West														
Alaska	3.9	2.4	0.5	0.8	0.7	0.9	1.0	1.2	-0.6	1.9	1.1	1.2	1.4	1.0
California	1.2	-0.1	-0.4	0.4	0.4	1.1	-0.1	0.3	0.6	1.5	1.4	1.1	1.5	1.6
Hawaii	-0.9	0.6	1.2	0.1	2.8	1.1	0.4	0.9	1.7	1.2	0.8	1.5	1.8	1.5
Nevada	2.3	1.8	0.5	-0.9	1.6	1.0	0.4	1.0	2.0	1.3	2.2	2.6	1.9	1.9
Oregon	1.4	0.4	-0.2	0.1	0.6	1.4	-0.4	0.3	0.0	0.8	1.4	1.3	0.9	1.6
Washington	1.3	3.2	-1.4	-0.3	1.2	1.2	0.3	-0.5	0.5	2.0	1.8	-1.0	1.1	2.4
BEA regions														
New England	2.7	-0.4	-0.5	0.3	0.5	1.0	-0.4	-0.2	0.9	0.6	1.1	1.3	1.7	0.9
Mideast	0.3	-0.2	1.2	-0.6	1.0	0.6	-0.1	0.0	0.9	1.2	1.0	1.3	1.1	1.5
Great Lakes	1.0	0.2	0.1	0.3	-0.1	1.8	0.0	0.2	0.8	1.0	0.9	1.6	0.2	1.2
Plains	1.4	0.5	0.0	0.9	0.3	1.3	-0.1	0.2	1.3	1.2	1.1	0.9	1.2	1.5
Southeast	2.0	1.0	0.0	1.0	0.6	1.4	-0.2	0.4	1.4	1.0	1.1	1.5	1.4	1.5
Southwest	2.5	0.4	0.1	0.4	0.1	1.0	-0.2	0.2	1.1	1.5	1.1	1.5	1.3	1.6
Rocky Mountain	3.0	0.7	0.0	0.4	0.2	1.2	-0.4	0.1	0.8	1.2	1.5	0.6	1.6	1.8
Far West	1.3	0.5	-0.4	0.2	0.6	1.1	0.0	0.2	0.6	1.5	1.4	1.0	1.4	1.7

r Revised.

p Preliminary.

NOTE: Estimates may not add to totals because of rounding.

Chart 1 classifies the states into growth quintiles. In the second quarter, there was much more uniformity of growth within regions than is usually the case.²

Chart 2 illustrates the longer term growth of the eight BEA regions relative to the Nation. Each graph shows the ratio of regional personal income growth to national growth from the first quarter 2001. Values greater than 1 indicate that regional growth from the first quarter of 2001, the peak of the national business cycle, exceeds national growth, while values less than 1 indicate slower growth. Once again, New England and the Great Lakes displayed particularly slow growth. The regions differ in that New England has grown slowly over the entire period, while the slow growth in the Great Lakes occurred mostly in the last two quarters. The weakness in both regions was broad based across industries; all but four industry

sectors grew more slowly than they have nationally.

The fastest growing region was the Southeast, which has consistently grown faster than the Nation. Again, the strength was broad based; all but four industry sectors outperformed national growth.³

Personal income growth by component

Earnings. This component grew at the same 1.5-percent rate as total personal income. The growth rates of key subcomponents, however, diverged. Growth of proprietors' income was markedly stronger than that of wages and salaries. Proprietors' income growth rates

2. The standard deviation of state growth rates (preliminary estimates) was the lowest in more than 3 years in three regions and the second lowest in two regions.

3. In New England, the four sectors that grew faster than average were construction, retail trade, educational services, and arts, entertainment, and recreation; they accounted for only 15 percent of earnings by place of work. In the Great Lakes, the four sectors that grew faster than average were durable goods manufacturing, transportation and warehousing, finance and insurance, and management of companies and enterprises; they accounted for 28 percent of earnings. In the Southeast, the four industries that grew slower than average were farming, mining, nondurable goods manufacturing, and arts, entertainment, and recreation; they accounted for 9 percent of earnings.

Chart 1. Personal Income: Percent Change, 2004:I–2004:II

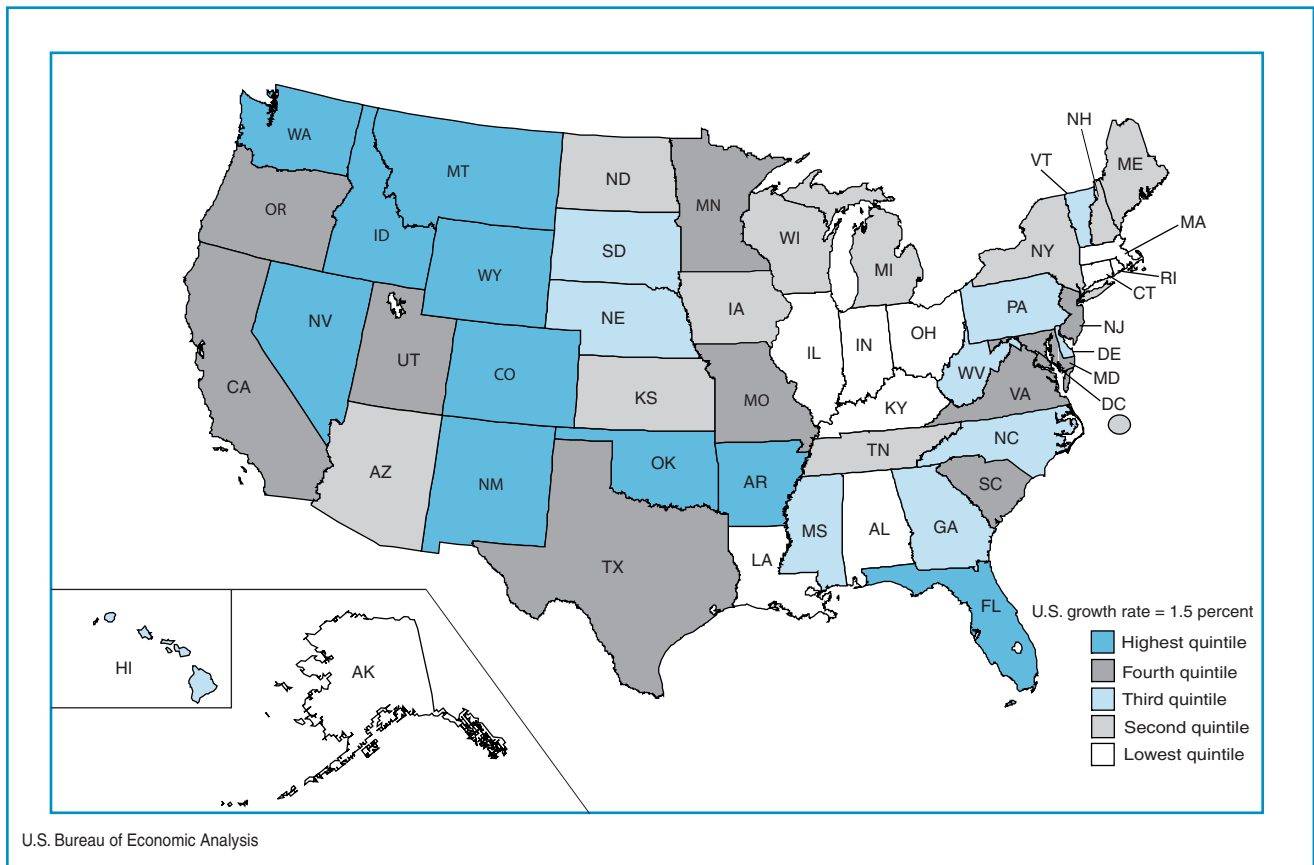

excluding the farm sector were brisk in every state: Michigan had the fastest growth (4.7 percent), while Rhode Island had the slowest (2.3 percent). Wage and salary disbursements grew 1.2 percent, continuing a trend since the first quarter of 2000 of slightly lower

growth than total personal income. Only in Oregon and Washington did wages and salaries outpace personal income growth.

Dividends, interest, and rent. This component was a weak contributor to overall personal income growth;

Chart 2. Regional Personal Income Growth Relative to National Growth, 2001:I–2004:II

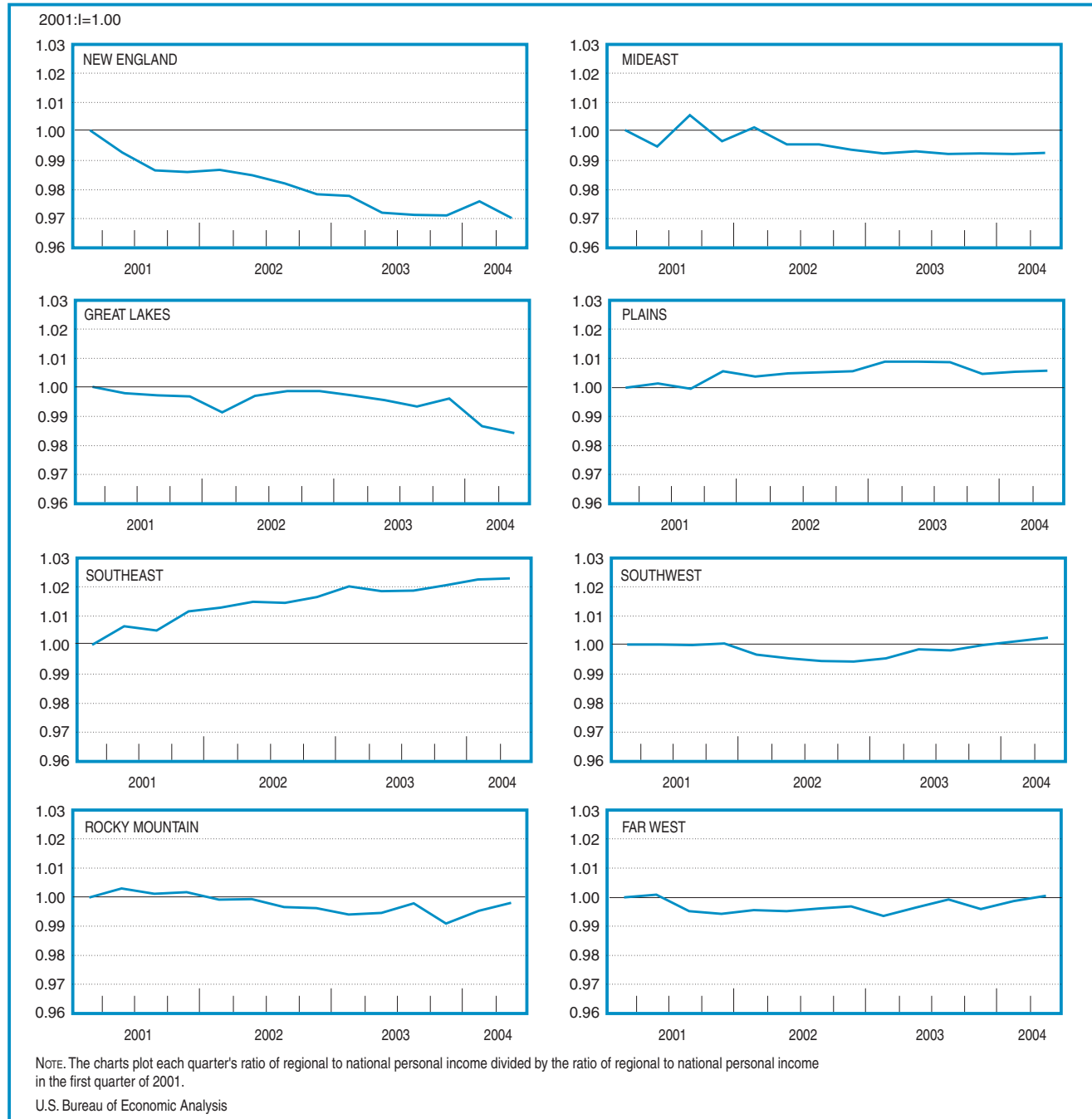

all the states but Wyoming grew no more than 1.4 percent (table B). The growth was primarily in dividends, which increased 2.4 percent. Interest grew only 0.5 percent, while rent fell 0.2 percent.

Transfer receipts. In many states, this component of personal income grew rapidly, reflecting fast growth in Medicare and Medicaid payments, which were moderated by a decline in state unemployment insurance

(UI) benefits. Nationally, UI benefits fell 19 percent in the second quarter after falling 20 percent in the first quarter. These declines reflected a fall in the number of UI claims under regular state programs and an even larger decline in the number of people claiming extended benefits and Temporary Extended Unemployment Compensation. Extended benefits are currently not available in any state.

Table B. Personal Income by Component for States and Regions, 2004:I–2004:II

	Percent change				Percent change in personal income	Contribution to percent change in personal income (percentage points)			Dollar change (millions)			
	Personal income	Net earnings ¹	Dividends, interest, and rent	Transfer receipts		Net earnings ¹	Dividends, interest, and rent	Transfer receipts	Personal income	Net earnings ¹	Dividends, interest, and rent	Transfer receipts
United States	1.5	1.6	1.0	1.5	1.5	1.1	0.2	0.2	140,036	104,467	14,355	21,214
New England												
Connecticut.....	0.8	0.8	1.1	0.7	0.8	0.6	0.2	0.1	1,293	876	286	131
Maine.....	1.3	1.2	0.9	1.9	1.3	0.8	0.2	0.4	516	317	58	142
Massachusetts.....	0.7	0.5	1.4	0.9	0.7	0.4	0.2	0.1	1,864	958	611	294
New Hampshire.....	1.2	1.2	1.0	1.8	1.2	0.9	0.2	0.2	576	411	72	93
Rhode Island.....	1.1	0.9	0.9	1.7	1.1	0.6	0.1	0.3	373	221	48	103
Vermont.....	1.5	1.4	1.3	1.9	1.5	0.9	0.2	0.3	286	181	47	58
Mideast												
Delaware.....	1.6	1.6	1.0	2.0	1.6	1.1	0.2	0.3	441	317	42	81
District of Columbia.....	1.3	1.4	0.9	1.3	1.3	1.0	0.1	0.2	364	285	35	44
Maryland.....	1.6	1.7	1.3	1.8	1.6	1.2	0.2	0.2	3,474	2,633	417	424
New Jersey.....	1.7	1.9	1.0	1.1	1.7	1.4	0.2	0.1	5,903	4,902	523	478
New York.....	1.4	1.6	0.7	1.4	1.4	1.1	0.1	0.3	10,128	7,612	716	1,800
Pennsylvania.....	1.5	1.9	0.7	1.0	1.5	1.3	0.1	0.2	6,194	5,027	440	727
Great Lakes												
Illinois.....	1.2	1.3	0.9	0.8	1.2	0.9	0.2	0.1	5,085	3,984	646	455
Indiana.....	1.2	1.1	0.8	1.9	1.2	0.8	0.1	0.3	2,160	1,438	221	502
Michigan.....	1.3	1.6	0.8	0.7	1.3	1.1	0.1	0.1	4,230	3,493	376	361
Ohio.....	1.2	1.1	0.8	1.6	1.2	0.8	0.1	0.3	4,067	2,727	433	908
Wisconsin.....	1.3	1.4	0.7	1.6	1.3	1.0	0.1	0.2	2,295	1,715	197	383
Plains												
Iowa.....	1.2	1.3	0.6	1.6	1.2	0.9	0.1	0.3	1,081	780	87	215
Kansas.....	1.2	1.4	0.6	1.2	1.2	1.0	0.1	0.2	1,010	779	88	143
Minnesota.....	1.7	1.8	1.0	1.5	1.7	1.3	0.2	0.2	2,932	2,316	293	323
Missouri.....	1.7	1.8	0.7	1.9	1.7	1.2	0.1	0.3	2,812	2,086	192	534
Nebraska.....	1.5	1.6	1.0	2.0	1.5	1.1	0.2	0.3	830	585	94	151
North Dakota.....	1.4	1.6	0.6	1.5	1.4	1.1	0.1	0.2	559	198	20	41
South Dakota.....	1.6	1.6	1.0	2.1	1.6	1.1	0.2	0.3	351	238	46	67
Southeast												
Alabama.....	1.2	1.1	0.8	1.9	1.2	0.7	0.1	0.4	1,490	907	148	435
Arkansas.....	1.8	2.0	0.9	2.0	1.8	1.3	0.1	0.4	1,240	881	92	267
Florida.....	2.0	2.0	1.4	2.0	1.8	1.2	0.3	0.3	9,693	6,286	1,664	1,743
Georgia.....	1.6	1.5	1.2	2.2	1.6	1.1	0.2	0.3	4,118	2,893	478	747
Kentucky.....	1.1	0.9	1.0	1.7	1.1	0.6	0.2	0.3	1,198	673	171	353
Louisiana.....	0.9	0.6	0.6	2.1	0.9	0.4	0.1	0.4	1,045	464	109	472
Mississippi.....	1.5	1.4	0.9	2.2	1.5	0.9	0.1	0.5	1,070	645	90	335
North Carolina.....	1.5	1.7	0.7	1.2	1.5	1.2	0.1	0.2	3,652	2,912	266	475
South Carolina.....	1.6	1.7	0.9	2.0	1.6	1.1	0.1	0.4	1,783	1,231	149	403
Tennessee.....	1.3	1.3	0.7	2.0	1.3	0.9	0.1	0.4	2,282	1,529	150	604
Virginia.....	1.6	1.7	1.1	2.0	1.6	1.2	0.2	0.2	4,134	3,171	427	536
West Virginia.....	1.6	1.5	0.6	2.2	1.6	0.9	0.1	0.6	715	409	37	269
Southwest												
Arizona.....	1.4	1.3	0.8	2.5	1.4	0.9	0.1	0.4	2,229	1,406	204	619
New Mexico.....	1.8	2.0	0.7	2.4	1.8	1.3	0.1	0.4	916	647	54	214
Oklahoma.....	1.7	1.8	1.3	1.8	1.7	1.2	0.2	0.3	1,666	1,174	195	297
Texas.....	1.6	1.7	1.0	1.6	1.6	1.3	0.1	0.2	10,802	8,579	843	1,380
Rocky Mountain												
Colorado.....	1.8	2.0	1.3	1.3	1.8	1.5	0.2	0.1	2,928	2,372	350	206
Idaho.....	1.8	2.0	1.0	1.9	1.8	1.4	0.2	0.3	657	498	59	100
Montana.....	1.9	2.4	0.6	1.6	1.9	1.6	0.1	0.3	471	379	29	64
Utah.....	1.6	1.7	0.9	1.4	1.6	1.3	0.1	0.2	962	779	82	100
Wyoming.....	1.7	1.6	1.6	2.2	1.7	1.0	0.4	0.3	286	175	62	49
Far West												
Alaska.....	1.0	0.7	0.9	2.4	1.0	0.5	0.1	0.4	222	110	29	83
California.....	1.6	1.7	1.0	1.7	1.6	1.2	0.2	0.2	19,373	14,689	2,036	2,649
Hawaii.....	1.5	1.7	0.6	1.5	1.5	1.2	0.1	0.2	587	473	41	73
Nevada.....	1.9	1.9	1.3	2.3	1.9	1.4	0.2	0.3	1,387	1,018	176	193
Oregon.....	1.6	2.3	0.7	-0.2	1.6	1.6	0.1	0.0	1,722	1,631	131	-39
Washington.....	2.4	3.1	0.9	0.5	2.4	2.2	0.1	0.1	4,882	4,457	294	131
BEA regions												
New England.....	0.9	0.8	1.2	1.1	0.9	0.5	0.2	0.2	4,908	2,966	1,122	821
Mideast.....	1.5	1.7	0.8	1.3	1.5	1.2	0.1	0.2	26,505	20,777	2,174	3,554
Great Lakes.....	1.2	1.3	0.8	1.2	1.2	0.9	0.1	0.2	17,837	13,356	1,873	2,608
Plains.....	1.5	1.7	0.8	1.7	1.5	1.1	0.1	0.2	9,276	6,981	822	1,473
Southeast.....	1.5	1.6	1.1	1.9	1.5	1.0	0.2	0.3	32,420	22,000	3,781	6,639
Southwest.....	1.6	1.7	1.0	1.9	1.6	1.2	0.1	0.3	15,613	11,807	1,297	2,510
Rocky Mountain.....	1.8	1.9	1.2	1.5	1.8	1.4	0.2	0.2	5,303	4,203	582	519
Far West.....	1.7	1.9	1.0	1.4	1.7	1.3	0.2	0.2	28,173	22,378	2,706	3,089

1. Net earnings is earnings by place of work—the sum of wage and salary disbursements, supplements to wages and salaries, and proprietors' income—less contributions for government social insurance plus an

adjustment to convert earnings by place of work to a place-of-residence basis.
NOTE: Estimates may not add to totals because of rounding.

Earnings growth by industry

Real estate and rental and leasing grew the fastest of the industry sectors, accounting for more than 13 percent of the gain in overall earnings by place of work (table C). Earnings in the arts, entertainment, and recreation industry declined 1.9 percent, the largest decline among all sectors. Almost half of the decline was concentrated in the Great Lakes region. Higher gasoline prices contributed to a decline in tourist travel to

amusement parks and limited spending on fuel-intensive activities such as boating.

Strong income growth in the farm sector had a noticeable effect on total personal income in two states. In Arkansas, nonfarm personal income grew 1.4 percent, while total personal income (including the farm sector) grew 1.8 percent; in North Dakota, nonfarm personal income grew 1.0 percent, while total personal income grew 1.4 percent.

Table C. Earnings Growth by Major Industry for States and Regions, 2004:I-2004:II

[Percent change]

	Earnings by place of work ¹	Earnings by industry										
		Farm	Forestry, fishing, related activities, and other ²	Mining	Utilities	Construction	Manufacturing	Durable goods manufacturing	Nondurable goods manufacturing	Wholesale trade	Retail trade	Transportation and warehousing
United States	1.5	2.5	1.5	1.7	1.7	2.0	0.9	0.8	1.1	1.1	0.6	1.8
New England												
Connecticut	0.6	2.0	3.4	2.4	1.6	3.0	0.6	0.1	1.8	0.7	0.7	1.5
Maine	1.2	-9.0	0.5	-0.3	3.4	2.0	-0.5	-0.3	-0.6	0.6	0.5	2.3
Massachusetts	0.4	51.1	4.1	1.3	2.9	0.4	1.0	1.1	0.8	0.9	-0.1	1.3
New Hampshire	1.3	9.5	2.3	4.3	-19.4	3.1	1.1	0.9	1.7	0.4	1.0	1.5
Rhode Island	1.0	4.2	3.2	1.9	0.4	-1.3	0.7	0.3	1.5	-0.8	0.2	-1.3
Vermont	1.4	5.3	2.1	4.1	-4.4	-1.0	1.5	1.0	3.0	1.3	0.5	1.8
Midwest												
Delaware	1.5	5.9	-0.5	2.1	3.4	2.1	1.7	1.2	2.2	-10.1	0.8	3.0
District of Columbia	1.1	8.5	1.8	5.0	-0.8	-11.4	-26.1	2.6	0.9	0.5	2.8
Maryland	1.7	1.3	0.6	1.9	4.4	3.7	1.1	1.8	0.0	1.3	0.6	1.2
New Jersey	2.0	2.8	6.8	1.1	3.1	2.9	0.1	-0.5	0.5	1.3	0.6	2.5
New York	1.5	-0.2	0.2	2.2	2.1	2.9	0.4	0.2	0.6	0.7	0.4	1.0
Pennsylvania	1.8	0.5	3.4	3.1	1.2	3.7	0.7	0.2	1.3	1.9	1.0	2.2
Great Lakes												
Illinois	1.3	-3.9	1.9	2.5	1.8	0.8	0.7	0.6	0.9	0.1	0.4	1.2
Indiana	1.1	-9.0	1.2	0.0	2.4	1.0	1.4	1.2	1.9	0.1	-0.7	1.2
Michigan	1.5	-3.5	1.0	-1.3	1.0	3.4	0.5	0.3	1.2	-0.2	-0.2	1.2
Ohio	1.1	-3.5	2.8	-3.9	2.3	1.4	0.3	0.0	1.3	0.8	0.0	2.4
Wisconsin	1.4	-3.6	1.7	-1.1	1.5	-1.6	1.8	1.8	2.0	3.2	1.2	0.6
Plains												
Iowa	1.3	1.5	-0.3	3.5	1.4	0.5	1.1	0.9	1.4	-0.3	-0.3	1.8
Kansas	1.3	-14.1	-1.7	0.4	3.1	3.8	0.8	0.8	1.0	0.5	-0.1	3.1
Minnesota	1.8	-6.3	1.5	1.4	-1.0	2.4	2.2	2.5	1.6	0.6	0.9	1.9
Missouri	1.8	-7.8	-2.0	-0.6	2.1	3.7	1.5	1.1	2.2	1.3	1.0	1.6
Nebraska	1.6	1.6	2.6	8.0	2.9	2.5	0.6	0.5	0.7	1.3	-1.1	2.7
North Dakota	1.4	7.2	-2.0	7.4	1.5	-0.6	-0.6	-0.8	-0.2	1.1	0.2	2.1
South Dakota	1.5	4.1	0.5	7.3	0.9	0.5	1.1	0.8	1.7	2.2	1.2	0.9
Southeast												
Alabama	1.0	6.1	1.5	1.9	1.7	0.9	0.1	0.1	0.1	1.2	0.2	1.7
Arkansas	1.8	14.7	2.9	1.3	1.9	0.9	0.7	0.8	0.6	1.0	0.3	0.0
Florida	1.9	0.9	1.6	2.8	3.2	1.5	1.4	1.7	0.9	2.2	0.7	1.2
Georgia	1.5	-2.2	4.1	2.0	4.5	2.0	0.9	1.0	0.8	0.7	0.3	2.9
Kentucky	0.8	(³)	3.1	4.2	2.8	1.3	-0.3	-0.5	0.1	1.0	-0.2	2.1
Louisiana	0.5	-1.6	3.4	1.4	-8.0	-2.2	1.2	0.1	1.9	0.1	0.7	1.2
Mississippi	1.4	11.9	1.3	1.9	-8.3	4.6	1.4	1.6	1.1	2.4	-0.3	0.0
North Carolina	1.7	2.0	3.9	3.9	3.2	1.0	0.5	0.4	0.6	0.4	0.2	2.6
South Carolina	1.6	-3.0	1.4	-1.1	4.1	2.3	1.2	1.3	1.2	2.0	0.5	0.2
Tennessee	1.2	(³)	0.8	4.0	1.8	2.2	0.6	0.3	1.0	1.0	0.4	1.9
Virginia	1.7	(³)	2.3	3.2	3.1	1.5	1.2	1.9	0.3	0.8	1.2	1.8
West Virginia	1.4	(³)	0.9	7.2	4.6	1.1	0.4	-0.6	1.6	0.6	0.7	1.0
Southwest												
Arizona	1.2	3.9	-0.4	4.8	1.9	3.1	0.3	0.7	-1.5	0.7	0.6	1.7
New Mexico	1.9	10.6	1.9	3.2	1.9	3.6	1.6	1.5	2.0	2.5	1.1	3.5
Oklahoma	1.8	1.2	6.0	-0.7	3.2	3.5	1.1	0.3	1.8	1.6	0.9	3.0
Texas	1.7	0.3	1.7	2.3	2.1	1.2	0.8	0.5	1.3	1.3	0.8	2.3
Rocky Mountain												
Colorado	1.9	-0.4	1.5	3.9	-11.3	1.3	1.5	1.1	2.5	2.3	2.0	3.2
Idaho	1.9	3.7	-0.2	-1.6	1.9	4.5	1.0	1.5	-0.1	0.7	0.7	2.3
Montana	2.3	67.3	1.3	0.4	3.8	1.9	3.2	0.0	7.1	0.6	0.1	3.3
Utah	1.7	7.7	1.8	-1.7	4.2	2.9	2.0	1.8	2.3	2.1	1.6	3.4
Wyoming	1.6	-16.9	0.5	3.9	1.9	-1.2	1.2	(D)	(D)	1.9	0.3	1.3
Far West												
Alaska	0.6	0.9	2.7	-5.8	5.0	1.3	0.2	0.0	0.3	2.0	0.1	1.9
California	1.6	5.0	-0.7	-4.2	2.0	2.6	1.1	1.2	0.8	1.5	0.9	1.8
Hawaii	1.6	0.9	3.4	1.9	1.9	0.7	3.2	(D)	(D)	0.9	1.0	2.4
Nevada	1.9	6.3	0.6	3.5	2.3	2.8	1.0	0.9	1.3	0.4	0.7	1.5
Oregon	2.3	1.8	3.1	7.7	2.6	3.5	2.0	2.3	1.1	3.5	1.4	0.9
Washington	3.1	0.7	1.2	3.1	3.2	3.5	2.3	2.6	1.5	2.2	1.0	3.2
BEA regions												
New England	0.7	9.0	2.5	2.0	-0.8	1.3	0.8	0.7	1.1	0.7	0.4	1.3
Midwest	1.7	1.1	3.7	2.6	2.5	3.2	0.5	0.2	0.8	1.0	0.6	1.8
Great Lakes	1.3	-4.5	1.7	-0.4	1.7	1.2	0.8	0.6	1.4	0.6	0.1	1.4
Plains	1.6	0.0	-0.3	2.1	1.2	2.5	1.4	1.4	1.5	0.8	0.4	2.1
Southeast	1.5	5.8	2.3	3.0	2.0	1.4	0.8	0.7	0.8	1.2	0.5	1.7
Southwest	1.6	2.4	1.6	2.0	2.2	1.8	0.8	0.6	1.2	1.3	0.8	2.3
Rocky Mountain	1.9	3.9	0.7	2.8	-4.7	1.9	1.6	(D)	(D)	2.0	1.5	3.0
Far West	1.8	4.0	0.4	-2.7	2.1	2.7	1.3	(D)	(D)	1.7	1.0	1.9

See the footnotes at the end of the table.

Real earnings growth

In every region, earnings by place of work, adjusted for inflation with the national implicit price deflator for personal consumption expenditures, has now climbed above the growth levels set in the first quarter of 2001, the previous peak in the national business cycle. Of all the states, only Massachusetts and New York have not

returned to their first-quarter-2001 levels. Chart 3 illustrates the range in regional earnings growth since the first quarter of 2001. The upper bound of the shaded area represents real earnings growth in the Southeast region; the lower bound represents real earnings growth in New England. Growth rates for the other regions fall in between.

Table C. Earnings Growth by Major Industry for States and Regions, 2004:I–2004:II—Continued

[Percent change]

	Earnings by industry											
	Information	Finance and insurance	Real estate and rental and leasing	Professional and technical services	Management of companies and enterprises	Administrative and waste services	Educational services	Health care and social assistance	Arts, entertainment, and recreation	Accommodation and food services	Other services, except public administration	Government
United States	1.6	1.7	8.3	2.2	3.8	2.1	-0.1	1.7	-1.9	0.8	0.8	0.8
New England												
Connecticut.....	2.2	-3.4	8.8	1.6	3.8	0.4	0.4	1.2	0.4	1.9	0.3	1.0
Maine.....	1.1	3.0	7.6	1.2	7.3	1.4	0.1	1.9	-0.1	0.5	0.3	0.6
Massachusetts.....	0.2	-5.7	7.0	1.6	3.9	3.3	1.5	1.3	-0.9	0.5	0.2	0.9
New Hampshire.....	1.0	3.8	8.5	1.0	-5.7	0.9	-1.5	2.2	-1.6	1.9	1.0	2.6
Rhode Island.....	0.9	2.3	7.4	3.2	4.6	-1.1	0.8	1.8	-0.9	-2.0	0.5	0.7
Vermont.....	3.0	2.0	10.0	3.5	3.9	-2.1	-0.3	1.7	-4.2	1.1	2.9	1.6
Mideast												
Delaware.....	2.7	3.8	8.1	2.7	3.0	2.6	3.2	1.8	-0.9	0.7	-0.3	0.8
District of Columbia.....	1.6	-8.4	8.7	2.5	-2.5	2.1	-8.1	1.4	-0.6	1.5	1.9	1.4
Maryland.....	-3.3	2.4	5.5	2.7	10.2	2.5	-0.8	1.7	-5.3	2.3	0.9	1.2
New Jersey.....	2.8	3.3	8.4	2.5	4.1	1.6	-0.2	2.1	-1.7	0.8	1.0	1.5
New York.....	1.7	1.2	6.9	1.6	4.6	3.3	0.8	1.7	-1.1	0.8	0.9	1.1
Pennsylvania.....	1.7	2.6	9.2	2.0	4.4	3.2	0.9	1.8	-1.7	0.9	0.7	1.1
Great Lakes												
Illinois.....	0.2	2.8	7.9	2.1	4.1	0.4	0.0	0.9	-1.9	1.3	0.6	0.6
Indiana.....	-2.9	2.7	7.6	2.3	5.7	-0.6	1.9	1.2	-6.9	-0.6	0.7	1.2
Michigan.....	0.8	1.6	10.9	2.5	3.3	3.8	-5.9	2.4	-8.8	1.2	0.7	1.2
Ohio.....	0.9	2.5	8.1	1.4	5.3	-0.2	-1.3	1.4	-9.4	0.3	0.4	1.1
Wisconsin.....	0.3	1.2	8.9	2.7	4.3	4.5	-3.9	1.6	-7.9	0.8	1.4	0.7
Plains												
Iowa.....	0.2	4.3	8.1	2.6	-0.2	1.3	-1.1	2.2	-3.6	-0.6	1.2	0.6
Kansas.....	1.6	2.5	8.4	3.4	6.2	-0.3	-0.2	0.2	0.4	0.6	0.8	0.8
Minnesota.....	1.7	2.8	7.0	1.8	6.1	3.8	1.8	1.4	-1.1	1.8	0.9	0.5
Missouri.....	1.9	2.7	6.3	3.4	5.4	2.9	-3.6	2.3	-5.4	0.3	2.0	0.7
Nebraska.....	0.3	3.3	8.0	2.0	4.6	1.4	2.6	1.9	-2.4	0.0	4.3	0.4
North Dakota.....	0.3	2.1	8.6	2.1	3.8	-1.7	1.2	0.9	4.0	-0.3	0.2	0.8
South Dakota.....	0.8	2.4	10.5	-0.5	3.8	1.5	2.2	0.9	0.2	0.3	1.9	0.9
Southeast												
Alabama.....	-0.3	2.4	6.8	2.2	5.3	1.0	-1.4	1.1	-2.0	-0.4	0.4	0.7
Arkansas.....	1.6	3.2	8.1	2.7	4.9	2.1	0.4	1.9	0.6	0.0	0.6	0.8
Florida.....	0.6	3.6	7.4	2.6	4.1	3.2	1.7	2.0	-0.7	1.4	0.9	1.0
Georgia.....	1.4	2.1	8.2	1.0	3.4	1.5	2.0	1.6	-2.0	0.1	2.1	0.9
Kentucky.....	0.9	1.9	6.7	3.3	5.3	-1.4	0.1	1.5	-3.4	0.8	1.6	-0.1
Louisiana.....	1.4	2.1	7.1	2.3	2.8	-7.4	2.6	0.9	-4.0	0.3	0.2	0.6
Mississippi.....	1.9	2.5	7.9	2.6	2.4	1.0	0.5	2.1	-6.8	0.0	1.2	0.3
North Carolina.....	1.7	4.0	9.6	1.7	4.4	4.7	0.4	2.8	5.8	1.5	1.7	0.6
South Carolina.....	1.2	2.8	7.9	2.8	9.7	2.2	0.7	2.2	-2.7	0.6	0.7	0.8
Tennessee.....	1.3	2.3	8.4	0.9	4.7	0.2	0.9	1.3	-3.4	1.2	1.6	0.2
Virginia.....	1.2	2.4	8.5	2.8	3.7	1.9	-0.3	1.6	-4.6	0.8	0.6	0.7
West Virginia.....	0.8	2.7	8.2	3.1	6.9	-2.0	4.3	1.4	-0.2	-0.3	0.5	0.2
Southwest												
Arizona.....	0.4	2.4	8.7	2.0	-23.1	1.0	4.4	2.0	-1.2	0.8	0.8	1.3
New Mexico.....	-0.7	2.7	9.2	2.8	4.5	3.4	0.7	2.1	0.9	1.3	-0.1	0.5
Oklahoma.....	4.1	1.3	7.1	3.8	-2.0	2.0	-4.1	2.2	1.3	0.6	1.2	1.7
Texas.....	1.3	2.1	8.8	2.2	6.1	2.0	-0.5	2.0	-2.0	1.3	0.3	1.1
Rocky Mountain												
Colorado.....	1.5	2.3	9.7	4.3	-9.2	4.8	-1.0	1.8	0.0	0.3	1.0	0.7
Idaho.....	2.7	2.5	9.9	3.5	4.3	2.9	3.1	0.9	-2.9	1.5	1.4	0.9
Montana.....	2.3	3.9	11.2	3.8	1.8	2.6	-4.8	1.4	-0.5	0.3	0.2	1.6
Utah.....	-0.2	1.4	8.4	3.3	5.8	3.0	-2.1	1.5	-1.9	0.2	-0.2	0.0
Wyoming.....	0.8	0.4	12.7	4.8	3.8	-0.7	2.8	3.2	2.4	0.4	-1.3	0.6
Far West												
Alaska.....	0.6	1.9	7.1	1.3	7.2	2.3	-1.7	3.4	1.4	-1.4	-1.2	0.1
California.....	0.8	2.7	8.7	2.1	3.8	2.6	-0.3	1.6	-0.3	0.5	0.0	0.3
Hawaii.....	4.3	2.0	7.3	3.8	4.3	0.6	-1.7	1.7	-0.7	1.6	1.2	0.9
Nevada.....	1.2	2.1	7.6	1.7	4.7	2.5	1.6	2.5	-1.6	1.1	0.6	2.0
Oregon.....	-0.1	2.5	9.7	2.9	7.5	3.9	-6.4	1.9	0.0	1.8	0.5	1.4
Washington.....	15.6	3.0	8.5	2.5	5.5	1.8	-0.4	2.3	0.0	1.1	0.9	1.0
BEA regions												
New England.....	0.9	-3.7	7.7	1.6	3.4	1.8	0.9	1.5	-0.7	0.8	0.4	1.0
Mideast.....	1.5	1.7	7.5	2.1	4.5	2.7	0.0	1.8	-1.7	1.0	1.0	1.2
Great Lakes.....	0.2	2.4	8.9	2.1	4.4	1.4	-1.4	1.5	-6.5	0.7	0.7	0.9
Plains.....	1.4	3.0	7.3	2.5	5.4	2.2	-0.7	1.6	-2.9	0.6	1.6	0.6
Southeast.....	1.1	2.9	8.0	2.2	4.1	1.9	1.0	1.8	-1.4	0.8	1.1	0.7
Southwest.....	1.3	2.2	8.7	2.3	-4.1	1.9	0.2	2.0	-1.5	1.2	0.5	1.2
Rocky Mountain.....	1.4	2.2	9.8	4.0	-2.7	3.9	-1.1	1.7	-0.5	0.4	0.5	0.7
Far West.....	3.1	2.7	8.6	2.2	4.3	2.5	-0.7	1.8	-0.4	0.8	0.2	0.6

D Data are suppressed to avoid disclosure of confidential information.

1. Earnings by place of work is the sum of wage and salary disbursements (payrolls), supplements to wages and salaries, and proprietors' income.

2. "Other" consists of the wage and salary disbursements to U.S. residents employed by international organizations and foreign embassies and consulates in the U.S.

3. Not meaningful.

Revised Estimates

Annual revisions for 2001–2003

BEA has also released revised estimates of state personal income for 2001–2003. These estimates incorporate the results of the recent annual revision of the national income and product accounts and newly available state source data that are more complete, more detailed, and otherwise more appropriate than those that were previously available.⁴ In general, the revisions to personal income were relatively small. The Nation's personal income for 2003 was revised down 0.5 percent. It was revised down 0.4 percent in 2002 and up 0.2 percent in 2001 (table D).

Since the NIPA personal income estimates control the state estimates, revisions in the Nation's personal income estimates are a major source of revisions at the state level.⁵ Many of the revisions to the national estimates involve detailed estimation that cannot be replicated at the state level, because the underlying source data are not available. These revisions, however, are implicitly incorporated into the state estimates since

4. See Eugene P. Seskin and Shelly Smith, "Annual Revision of the National Income and Product Accounts: Annual Estimates, 2001–2003, and Quarterly Estimates, 2001:I–2004:I," *SURVEY OF CURRENT BUSINESS* 84 (August 2004): 7–28. For a detailed description of the sources and methods used to prepare the estimates of state personal income, go to BEA's Web site at <www.bea.gov/region/articles/spi2002>.

5. NIPA personal income estimates control state personal income estimates: The sum of state personal income estimates must equal the NIPA estimate after adjusting for small differences in coverage.

Chart 3. Earnings by Place of Work
(deflated by the national implicit price deflator
for personal consumption expenditures)

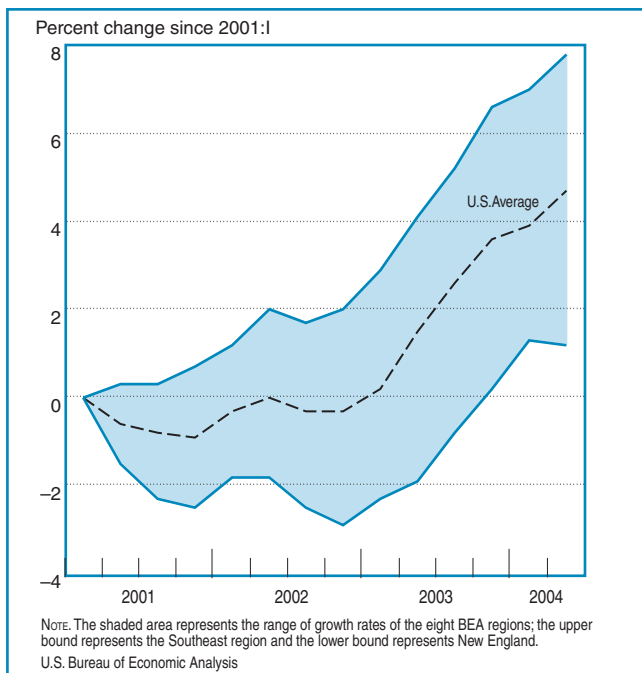

they are derived directly from national estimates.

The use of new state-level source data also contributed to the revisions:

- Farm proprietors' income incorporates new and revised estimates of farm expenses, production income, and government subsidy payments from the U.S. Department of Agriculture.
- Nonfarm proprietors' income incorporates newly available Internal Revenue Service tabulations of income tax returns for 2001.

Table D. Revisions to Personal Income for States and Regions, 2001–2003 and 2004:I

	Percent revision			
	Annual			Quarterly
	2001	2002	2003	2004:I
United States	0.2	-0.4	-0.5	-0.9
New England				
Connecticut.....	0.9	0.7	0.3	1.6
Maine.....	0.6	0.0	0.4	-0.8
Massachusetts.....	0.0	-0.4	-1.0	-0.9
New Hampshire.....	0.4	0.4	0.0	-0.1
Rhode Island.....	1.1	0.6	0.1	-1.2
Vermont.....	0.1	-0.5	-0.7	-2.2
Mideast				
Delaware.....	1.5	1.2	1.6	0.4
District of Columbia.....	-1.2	-1.9	-2.1	-1.7
Maryland.....	0.5	0.3	0.3	0.1
New Jersey.....	0.1	-0.2	-1.0	-1.6
New York.....	-0.1	-0.7	-0.8	-0.8
Pennsylvania.....	-0.3	-0.9	-0.9	-1.9
Great Lakes				
Illinois.....	-0.6	-0.9	-1.4	-0.9
Indiana.....	-0.5	-0.4	0.0	-0.6
Michigan.....	1.4	0.9	2.5	0.5
Ohio.....	-0.1	-0.3	0.0	-1.4
Wisconsin.....	0.0	-0.2	-0.6	-2.1
Plains				
Iowa.....	-0.7	-0.7	-2.2	-1.8
Kansas.....	0.6	-0.1	-1.3	-0.8
Minnesota.....	-0.2	-0.4	-1.2	-0.3
Missouri.....	-0.1	-0.4	-0.5	-0.8
Nebraska.....	-0.1	-1.1	-1.4	-1.6
North Dakota.....	0.2	-1.4	-2.3	-1.4
South Dakota.....	-0.1	-1.2	-3.2	-2.2
Southeast				
Alabama.....	-0.3	-0.7	-0.2	-1.3
Arkansas.....	0.2	-0.4	0.0	-0.9
Florida.....	0.1	-0.9	-1.2	-1.7
Georgia.....	0.6	0.2	-0.6	-0.8
Kentucky.....	-0.1	-0.2	0.4	-0.3
Louisiana.....	0.8	0.0	-0.2	0.0
Mississippi.....	0.2	-0.5	-0.4	-1.0
North Carolina.....	0.2	0.0	0.2	-0.8
South Carolina.....	-0.1	-0.1	0.0	-0.9
Tennessee.....	-0.1	0.0	0.4	-0.1
Virginia.....	0.5	0.2	-0.1	-1.0
West Virginia.....	0.8	0.8	1.2	1.1
Southwest				
Arizona.....	0.5	0.2	0.3	-0.1
New Mexico.....	0.7	-0.4	-0.2	-1.1
Oklahoma.....	2.2	-0.5	-0.3	-1.1
Texas.....	0.3	-1.2	-1.0	-1.4
Rocky Mountain				
Colorado.....	1.4	1.2	0.7	2.0
Idaho.....	0.4	-0.7	-1.3	-1.5
Montana.....	2.3	-0.4	-0.6	-0.3
Utah.....	1.3	1.0	1.0	0.2
Wyoming.....	1.0	-0.4	-1.7	-1.5
Far West				
Alaska.....	0.1	-0.7	-0.9	-1.3
California.....	-0.1	-0.5	-1.0	-1.1
Hawaii.....	-0.3	-0.8	-1.0	-1.2
Nevada.....	1.8	0.5	0.7	0.2
Oregon.....	-0.2	-0.9	-1.8	-2.4
Washington.....	0.5	0.2	-0.2	-0.4
BEA regions				
New England.....	0.4	0.0	-0.4	-0.2
Mideast.....	0.0	-0.5	-0.7	-1.1
Great Lakes.....	0.1	-0.2	0.1	-0.8
Plains.....	-0.1	-0.5	-1.3	-0.9
Southeast.....	0.2	-0.2	-0.4	-0.9
Southwest.....	0.5	-0.9	-0.7	-1.1
Rocky Mountain.....	1.3	0.7	0.3	0.8
Far West.....	0.1	-0.4	-0.9	-1.0

- Current personal transfer receipts incorporates newly available data from the agencies that administer benefit programs, such as data from the Social Security Administration and Centers for Medicare and Medicaid Services.

More details of the new and revised data are presented in table E.

In 2003, the average revision of all 50 states and the

District of Columbia was -0.5 percent.⁶ In 2002, the average revision was only -0.2 percent.⁷ In 2001, the average revision was up 0.4 percent.⁸ Ignoring whether the revisions were up or down, the revisions averaged

6. The standard deviation was 1.0.

7. The results were also more tightly clustered around the mean. The standard deviation was 0.7.

8. The standard deviation was again 0.7.

Table E. Major New and Revised Source Data for State Personal Income

Component of personal income	Annual estimates			Quarterly estimates	
	2001	2002	2003	2004:I	2004:II
Wage and salary disbursements by industry	Revised USDA farm labor expenses; new CBP estimates.	Revised QCEW wage data; revised USDA farm labor expenses; new RRB state payroll data; new <i>Official Catholic Directory</i> data; new Census of Governments data.	Revised QCEW wage data; revised DOD personnel and average pay data; revised Coast Guard payroll data; new USDA farm labor expenses.	New QCEW wage data; revised DOD personnel and average pay data; revised Coast Guard payroll data; revised CES data for March; revised Department of Transportation payroll data.	New CES employment and earnings data for April, May, and June 2004; new DOD personnel and average pay data; new Coast Guard payroll data; new Department of Transportation payroll data.
Supplements to wages and salaries by industry	New NASI self-insured benefits data.	Revised QCEW data on contributions to unemployment insurance; new NAIC earned premium data; new Census Bureau data on contributions to state and local government retirement systems; new Census Bureau data on state-administered workers' compensation programs.	New QCEW data on contributions to unemployment insurance; new FRA data on casualties; new TIAA-CREF state government contributions to pension plans; revised estimates of wages and salaries.	Revised estimates of wages and salaries by industry.	New estimates of wages and salaries by industry.
Farm proprietors' income	Revised USDA estimates of gross income and expenses.	Revised USDA estimates of gross income and expenses.	New USDA estimates of gross income and expenses.	Revised USDA estimates of farm cash receipts for January and February, 2004; new estimates for March 2004.	New USDA estimates of farm cash receipts for April and May 2004.
Nonfarm proprietors' income by industry	New IRS net receipts and profits of proprietorships and partnerships; new CBP data.				
Dividends, interest, and rent			New DOD investment income data for military retirees' pensions.		
Personal current transfer receipts		New Census Bureau state government finance data on disability and income maintenance payments.	New SSA benefits data; new CMS and DOD medical payments data; new DVA payments to veterans data; new HHS family assistance data; new USDA food stamps data; revised Department of Labor unemployment benefits data.	Revised Department of Labor unemployment benefits data.	New Department of Labor unemployment benefits data.
Contributions for government social insurance		Revised QCEW data on contributions to unemployment insurance; new Census Bureau data on state-administered workers' compensation programs.	New QCEW data on contributions to unemployment insurance; new SSA data on OASDHI coverage rates for state and local government employees; new CMS supplemental medical insurance enrollment data; new DVA data on premiums paid for veterans' life insurance.	Revised estimates of wages and salaries by industry.	New estimates of wages and salaries by industry.

CBP *County Business Patterns*, Census Bureau
 CES Current Employment Statistics Survey, Bureau of Labor Statistics
 CMS Centers for Medicare and Medicaid Services
 DOD Department of Defense
 DVA Department of Veterans Affairs
 FRA Federal Railroad Administration
 HHS Health and Human Services
 IRS Internal Revenue Service
 NAIC National Association of Insurance Commissioners

NASI National Academy of Social Insurance
 OASDHI Old-Age, Survivors, Disability, and Hospital Insurance
 QCEW Quarterly Census of Employment and Wages, Bureau of Labor Statistics
 RRB Railroad Retirement Board
 SSA Social Security Administration
 TIAA-CREF Teachers Insurance and Annuity Association-College Retirement Equities Fund
 USDA U.S. Department of Agriculture

0.6 percent in both 2001 and 2002 and 0.9 percent in 2003.⁹ Chart 4 displays frequency distributions of the revisions.

For 2001, proprietors' income and property income were generally the largest contributors to the revisions.

9. A detailed analysis of the revisions to state personal income is presented in Robert L. Brown, Bruce T. Grimm, and Marian B. Sacks, "The Reliability of the State Personal Income Estimates," *SURVEY OF CURRENT BUSINESS* 83 (December 2003): 52–66.

Notable exceptions include the District of Columbia, where wages and salaries was the largest contributor, and West Virginia, where transfers was the largest contributor. For 2002 and 2003, there were upward revisions in employer contributions to privately administered pension and welfare funds in every state, downward revisions in property income in every state, and revisions (some upward, some downward) in nonfarm proprietors' income in every state. Revisions

Data Availability

This article presents summary estimates of annual personal income and disposable personal income for 1998–2003; estimates of annual personal income by major source and earnings by industry for 2001–2003; estimates of quarterly personal income for the third quarter of 2000 to the second quarter of 2004; and quarterly personal income by major source and earnings by major industry for the fourth quarter of 2002 to the second quarter of 2004. These estimates and more detailed estimates of personal income and employment for states are available interactively on BEA's Web site.

The following annual state estimates are available at <www.bea.gov/bea/regional/spi>:

- Personal income, per capita personal income, and population for 1969–2003
- Disposable personal income and per capita disposable personal income for 1969–2003
- State income and employment summary, 1969–2003
- Personal income by major source and earnings by industry (North American Industry Classification System (NAICS) three digit) for 2001–2003 and (Standard Industrial Classification System (SIC) two digit) for 1969–2000
- Personal income by major source and earnings by major industry (SIC division level) for 2001
- Compensation of employees by industry (NAICS three digit) for 2001–2003 and (SIC two digit) for 1998–2000
- Compensation of employees by industry (SIC division level) for 2001
- Wage and salary disbursements by industry (NAICS three digit) for 2001–2003 and (SIC two digit) for 1969–2000
- Wage and salary disbursements by major industry (SIC division level) for 2001
- Full-time and part-time employment by industry (NAICS three digit) for 2001–2003, (SIC two digit) for 1969–2000, and (SIC division level) for 2001
- Full-time and part-time wage and salary employment by industry (NAICS three digit) for 2001–2003, (SIC two digit) for 1969–2000, and (SIC division level) for 2001

- State economic profiles (a selection of personal income and employment data for each state) for 1969–2003
- Personal current transfer receipts by major program for 1969–2003
- Farm income and expenses (including the major categories of gross receipts and expenses for all farms and for measures of farm income) for 1969–2003
- Personal current tax receipts by level of government and by type for 1969–2003

The following quarterly state estimates are available at <www.bea.gov/bea/regional/sqpi>:

- Personal income for the first quarter of 1969 to the second quarter of 2004
- Personal income by major source and earnings by major industry (NAICS two digit) for the first quarter of 2001 to the second quarter of 2004
- Personal income by major source and earnings by major industry (SIC division level) for the first quarter of 1969 to the fourth quarter of 2001
- Wage and salary disbursements by major industry (NAICS two digit) for the first quarter of 2001 to the second quarter of 2004
- Wage and salary disbursements by major industry (SIC division level) for the first quarter of 1969 to the fourth quarter of 2001

In addition, the entire set of estimates for all states will be available in October 2004 on CD-ROM with links to an updated description of the sources and methods used to estimate state personal income. To order the CD-ROM State Personal Income, 1969–2003 (no charge, product number RCN-0452), call the Order Desk at 1-800-704-0415 (outside the United States, call 202-606-9666).

The state personal income estimates are also available through the members of the BEA User Group, which consists of state agencies and universities that help BEA disseminate the estimates in their states. For a list of the BEA User Group on BEA's Web site, go to <www.bea.gov/bea/regional/docs/usergrp.cfm>.

For more information about these estimates, call the Regional Economic Information System at 202-606-5360, fax 202-606-5322, or e-mail reis.remd@bea.gov.

to farm proprietors' income were notable in the Dakotas. There were again relatively large upward revisions to transfer payments in West Virginia. Revisions to transfer payments in the other states were generally downward and slightly larger in 2003 than in 2002.

Chart 4. Frequency Distribution of Revisions to State Personal Income, 2001–2003

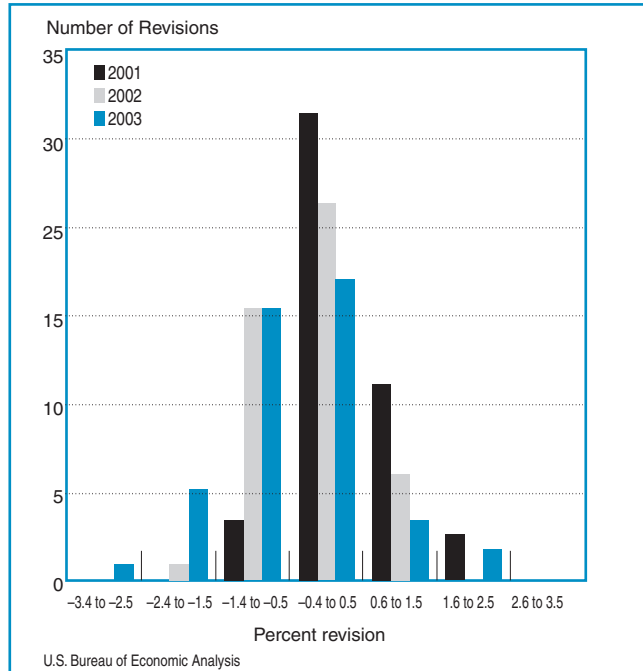

First-quarter-2004 revisions

BEA now incorporates newly available tabulations of wages and salaries of employees covered by state unemployment insurance (UI) from the Bureau of Labor Statistics (BLS). Previously, the estimates were based on extrapolations of fourth-quarter data using data from the BLS monthly Current Employment Statistics survey. The newly available data cover the first quarter of 2004 and are incorporated into revised first-quarter estimates.

Nationally, personal income was revised down 0.9 percent for the first quarter. Personal income for the majority of states was also revised down. Personal income in only eight states was revised up; it was essentially unchanged in one state (table D). The average revision of all 50 states and the District of Columbia was -0.8 percent.¹⁰

The pattern of revisions to most components of income generally followed the pattern exhibited in 2003 since, in the absence of much source data, the estimates of many of these components for first quarter 2004 are largely trend extrapolations. Wage and salary disbursements in the first quarter, however, were previously estimated on the basis of employment growth. The revisions to wage and salary disbursements across states tended to offset each other.¹¹

10. The standard deviation was 0.9. The mean absolute revision was 1.0 percent. The mean absolute revision is an average of the revisions, ignoring whether the revisions were upward or downward.

11. The mean revision was only -0.2 percent. The standard deviation was 1.1.

Tables 1 through 5 follow.

Table 1. Personal Income by State and Region

[Millions of dollars, seasonally adjusted at annual rates]

Area name	2000		2001				2002				2003				2004		Percent change ¹
	III	IV	I ^r	II ^r	III ^r	IV ^r	I ^r	II ^r	III ^r	IV ^r	I ^r	II ^r	III ^r	IV ^r	I ^r	II ^p	
United States	8,506,474	8,554,392	8,681,379	8,712,868	8,725,409	8,753,004	8,793,524	8,895,952	8,884,308	8,899,260	8,987,629	9,093,138	9,196,611	9,317,342	9,425,245	9,565,281	1.5
New England	509,495	513,216	526,881	524,837	522,244	523,594	526,458	531,609	529,378	528,207	533,194	536,212	541,900	548,971	558,088	562,996	0.9
Connecticut	142,900	144,245	148,434	147,553	146,526	146,779	147,705	148,113	148,169	147,438	149,122	149,867	151,350	152,864	156,890	158,184	0.8
Maine	33,404	33,646	34,812	35,062	35,096	35,439	35,979	36,330	36,413	36,460	37,191	37,428	37,853	38,654	38,970	39,486	1.3
Massachusetts	243,618	244,714	251,126	249,490	248,027	248,308	248,810	252,013	249,715	249,020	250,452	251,842	254,383	257,435	261,415	263,279	0.7
New Hampshire	41,639	42,191	42,796	42,717	42,569	42,745	43,062	43,731	43,525	43,554	43,937	44,306	44,889	45,613	46,173	46,749	1.2
Rhode Island	30,978	31,217	32,065	32,195	32,264	32,394	32,853	33,181	33,259	33,331	33,982	34,026	34,456	35,013	35,239	35,612	1.1
Vermont	16,955	17,204	17,647	17,821	17,761	17,929	18,048	18,241	18,296	18,403	18,510	18,742	18,970	19,392	19,401	19,687	1.5
Mideast	1,592,510	1,614,961	1,620,606	1,617,262	1,637,381	1,627,826	1,643,347	1,652,543	1,650,386	1,649,919	1,664,276	1,684,882	1,702,422	1,725,231	1,744,848	1,771,353	1.5
Delaware	24,470	24,806	24,945	25,365	25,547	25,834	26,138	26,259	26,193	26,140	26,713	27,131	27,359	27,757	28,069	28,510	1.6
District of Columbia	23,106	23,493	25,332	25,599	25,713	25,829	25,962	26,196	26,071	26,272	26,194	26,544	26,756	27,111	27,722	28,086	1.3
Maryland	183,663	186,217	188,955	191,059	191,861	193,151	196,944	198,827	198,710	199,696	202,327	205,124	207,185	210,279	213,701	219,196	1.6
New Jersey	326,381	330,775	330,564	331,747	332,394	336,096	337,926	337,898	337,749	337,837	340,044	343,586	347,811	350,788	353,997	359,900	1.7
New York	667,461	678,801	681,147	671,847	689,347	673,155	678,630	682,928	680,486	678,684	683,026	692,960	699,983	710,154	720,666	730,795	1.4
Pennsylvania	367,430	370,869	369,663	371,644	372,519	373,762	377,746	380,436	381,177	381,289	385,972	389,538	393,329	399,391	400,692	406,886	1.5
Great Lakes	1,342,677	1,343,314	1,357,135	1,359,188	1,359,982	1,363,909	1,362,348	1,386,415	1,386,835	1,389,237	1,401,040	1,415,112	1,427,911	1,450,706	1,453,281	1,471,118	1.2
Illinois	403,785	406,087	408,525	407,131	407,961	408,242	409,657	414,576	412,392	412,423	415,225	418,348	421,533	425,520	431,651	436,736	1.2
Indiana	166,899	165,331	168,254	168,490	168,236	168,746	168,945	172,177	172,785	173,458	174,918	177,063	179,073	182,607	183,137	185,298	1.2
Michigan	295,026	294,418	298,059	299,305	299,372	300,401	295,172	303,572	304,257	305,073	307,560	311,916	315,787	322,576	317,505	321,735	1.3
Ohio	322,294	322,038	324,297	325,733	325,836	327,010	327,434	332,522	333,856	334,061	337,840	340,717	342,744	348,829	349,238	353,305	1.2
Wisconsin	154,673	155,441	158,000	158,530	158,576	159,510	161,139	163,568	163,545	164,221	165,496	167,067	168,775	171,174	171,750	170,545	1.3
Plains	551,766	552,155	559,824	562,695	562,506	567,781	569,338	576,645	576,042	577,209	584,893	591,792	598,422	603,755	611,264	620,540	1.5
Iowa	78,507	78,260	79,321	79,716	79,650	80,083	81,204	82,546	81,990	81,960	82,324	83,008	83,916	85,170	86,756	87,837	1.2
Kansas	75,681	75,178	76,756	77,132	77,453	77,638	78,505	78,348	78,268	79,526	79,526	79,811	80,782	81,744	82,386	83,396	1.2
Minnesota	159,675	161,023	162,327	162,726	162,113	163,838	164,698	167,022	167,360	167,794	169,217	171,509	173,910	174,232	177,698	180,630	1.7
Missouri	154,257	154,219	155,956	157,006	157,236	158,741	159,780	161,208	161,143	161,717	163,820	165,201	166,635	168,213	169,821	172,633	1.7
Nebraska	47,723	47,710	48,910	49,302	49,278	49,709	49,385	49,777	50,062	50,266	51,375	52,661	53,149	53,835	53,581	54,412	1.5
North Dakota	16,269	16,181	16,327	16,424	16,404	16,724	16,603	16,883	16,797	16,836	17,584	18,004	18,275	18,448	18,709	18,969	1.4
South Dakota	19,654	19,584	20,227	20,389	20,372	20,429	20,031	20,305	20,342	20,367	21,048	21,599	21,756	22,113	22,313	22,664	1.6
Southeast	1,856,565	1,868,445	1,905,352	1,924,878	1,924,925	1,943,802	1,955,462	1,982,036	1,978,935	1,986,231	2,013,352	2,033,577	2,056,893	2,087,930	2,116,178	2,148,598	1.5
Alabama	106,168	107,129	109,274	110,563	110,776	111,835	112,170	114,069	113,969	114,380	116,233	117,442	118,631	120,733	121,784	123,273	1.2
Arkansas	59,190	59,383	61,721	62,203	62,201	62,809	62,821	63,653	63,605	63,940	64,824	65,755	66,538	67,777	68,778	70,018	1.8
Florida	462,063	465,868	472,700	478,365	479,395	484,093	486,097	493,216	492,812	496,745	501,513	507,044	512,841	518,962	527,143	536,837	1.8
Georgia	232,442	233,905	238,391	240,828	241,563	243,731	244,859	248,052	246,704	247,509	250,065	252,511	255,056	258,782	263,227	267,346	1.6
Kentucky	99,664	99,707	100,653	101,195	101,648	102,179	102,852	104,077	104,390	105,101	106,488	107,818	109,061	110,691	111,499	112,697	1.1
Louisiana	103,717	104,215	108,867	110,193	110,705	111,862	112,313	113,420	113,294	114,082	114,953	116,469	117,699	119,177	121,017	122,062	0.9
Mississippi	60,214	60,379	62,310	62,961	62,734	63,562	63,676	64,539	64,502	64,956	66,188	67,386	67,568	68,540	69,491	70,561	1.5
North Carolina	221,044	221,685	224,838	225,826	224,602	227,701	229,084	231,791	231,151	230,756	233,991	235,357	238,951	243,424	245,435	249,087	1.5
South Carolina	99,053	99,527	100,998	101,369	101,712	102,643	103,404	104,852	104,767	105,139	106,906	107,559	108,646	110,479	111,290	113,072	1.6
Tennessee	150,001	150,745	153,161	154,330	154,595	155,669	158,046	160,506	160,163	160,617	163,859	165,512	167,637	170,461	172,470	174,752	1.3
Virginia	223,259	225,800	231,078	235,230	233,084	235,162	237,292	240,483	240,228	239,918	244,210	246,895	249,495	253,615	258,102	262,235	1.6
West Virginia	39,750	40,102	41,291	41,815	41,910	42,557	43,049	43,377	43,349	43,447	44,122	44,477	44,770	45,289	45,942	46,657	1.6
Southwest	859,754	866,645	888,630	891,962	893,032	896,398	897,023	906,295	904,154	905,547	915,662	929,268	939,449	953,704	965,952	981,565	1.6
Arizona	133,437	134,836	136,744	138,521	139,663	140,036	142,233	144,161	143,829	144,499	146,619	149,164	151,187	154,208	156,545	158,774	1.4
New Mexico	40,591	41,016	43,108	43,812	44,328	45,086	45,266	46,182	45,838	45,915	46,656	47,444	47,982	49,146	49,590	50,505	1.8
Oklahoma	85,274	86,406	89,416	90,190	90,357	90,829	89,731	90,245	90,197	90,135	91,336	92,918	93,867	95,041	95,549	97,215	1.7
Texas	600,452	604,386	619,362	619,440	618,684	620,447	619,793	625,707	624,998	624,998	631,051	639,743	646,413	655,308	664,269	675,071	1.6
Rocky Mountain	267,563	269,840	277,824	279,745	279,646	280,687	281,242	284,533	283,363	283,760	285,913	289,453	293,717	295,447	300,242	305,546	1.8
Colorado	147,307	148,213	152,794	153,162	152,598	152,297	152,760	154,156	153,534	153,923	154,549	156,017	158,862	158,742	162,032	164,960	1.8

Table 2. Personal Income by Major Source and Earnings by Industry, 2002:IV–2004:II¹

[Millions of dollars, seasonally adjusted at annual rates]

Line	Item	United States						Alabama							
		2002		2003			2004		2002		2003			2004	
		IV ^r	I ^r	II ^r	III ^r	IV ^r	I ^r	II ^p	IV ^r	I ^r	II ^r	III ^r	IV ^r	I ^r	II ^p
Income by place of residence															
1	Personal income (lines 2–11).....	8,899,260	8,987,629	9,093,138	9,196,611	9,317,342	9,425,245	9,565,281	114,380	116,233	117,442	118,631	120,733	121,784	123,273
Derivation of personal income															
2	Earnings by place of work (lines 12–18 or 19–46).....	6,871,014	6,957,899	7,060,842	7,164,500	7,259,290	7,340,832	7,454,002	83,882	85,318	86,421	87,462	89,165	89,538	90,474
3	Less: Contributions for government social insurance ²	747,936	760,716	767,172	774,908	783,180	802,080	810,764	9,604	9,813	9,825	9,896	10,047	10,218	10,268
4	Personal contributions for government social insurance.....	384,772	389,964	393,322	397,632	402,212	410,757	415,658	5,054	5,149	5,158	5,201	5,287	5,361	5,394
5	Employer contributions for government social insurance.....	363,164	370,752	373,756	377,276	380,968	391,323	395,106	4,550	4,664	4,667	4,694	4,760	4,856	4,874
6	Plus: Adjustment for residence ³	-1,170	-1,166	-1,184	-1,202	-1,224	-1,244	-1,262	1,268	1,290	1,297	1,313	1,325	1,367	1,388
7	Equals: Net earnings by place of residence.....	6,121,908	6,196,017	6,292,530	6,388,391	6,474,886	6,537,508	6,641,975	75,547	76,795	77,894	78,880	80,443	80,687	81,594
8	Plus: Dividends, interest, and rent ⁴	1,479,308	1,480,268	1,467,588	1,462,024	1,491,724	1,508,782	1,523,137	18,064	18,227	18,005	17,968	18,436	18,662	18,809
9	Plus: Personal current transfer receipts.....	1,298,044	1,311,344	1,333,020	1,346,196	1,350,732	1,378,955	1,400,169	20,768	21,211	21,543	21,783	21,854	22,435	22,870
10	State unemployment insurance benefits.....	52,980	50,040	54,396	53,868	51,156	41,062	33,154	388	375	413	422	369	302	245
11	Personal current transfer receipts excluding state unemployment insurance benefits.....	1,245,064	1,261,304	1,278,624	1,292,328	1,299,576	1,337,893	1,367,015	20,380	20,836	21,130	21,362	21,484	22,133	22,626
Earnings by place of work															
Components of earnings:															
12	Wage and salary disbursements.....	4,980,788	5,015,468	5,064,756	5,119,976	5,180,492	5,229,988	5,293,618	61,107	61,824	61,956	62,450	63,478	63,627	64,038
13	Supplements to wages and salaries.....	1,117,980	1,145,836	1,164,728	1,186,696	1,208,076	1,238,847	1,259,352	14,602	15,072	15,258	15,520	15,892	16,178	16,359
14	Employer contributions for employee pension and insurance funds.....	754,816	775,084	790,972	809,420	827,108	847,524	864,246	10,052	10,408	10,592	10,826	11,132	11,321	11,485
15	Employer contributions for government social insurance.....	363,164	370,752	373,756	377,276	380,968	391,323	395,106	4,550	4,664	4,667	4,694	4,760	4,856	4,874
16	Proprietors' income ⁵	772,246	796,595	831,358	857,828	870,722	871,997	901,032	8,174	8,422	9,206	9,492	9,796	9,733	10,077
17	Farm proprietors' income.....	4,310	16,351	29,734	30,628	30,722	17,825	18,565	364	479	1,118	1,165	1,278	1,060	1,132
18	Nonfarm proprietors' income.....	767,936	780,244	801,624	827,200	840,000	854,172	882,467	7,810	7,943	8,089	8,327	8,518	8,672	8,945
Earnings by industry															
19	Farm earnings.....	24,694	36,574	50,061	51,119	51,422	38,795	39,753	542	608	1,247	1,296	1,409	1,194	1,267
20	Nonfarm earnings.....	6,846,320	6,921,325	7,010,782	7,113,381	7,207,868	7,302,037	7,414,248	83,340	84,710	85,174	86,167	87,756	88,344	89,207
21	Private earnings.....	5,722,116	5,775,222	5,851,208	5,948,327	6,036,902	6,109,932	6,212,068	66,426	67,389	67,674	68,619	70,217	70,546	71,277
22	Forestry, fishing, related activities, and other ⁶	25,972	26,571	26,678	27,123	27,452	27,801	28,222	606	630	631	637	657	659	669
23	Mining.....	53,869	54,618	55,999	56,423	59,029	60,899	61,962	680	672	673	663	699	669	682
24	Utilities.....	71,990	72,259	72,687	73,708	75,678	76,870	78,190	1,322	1,457	1,434	1,332	1,404	1,561	1,587
25	Construction.....	414,786	421,593	424,736	433,135	443,067	448,634	457,783	5,183	5,282	5,242	5,338	5,636	5,793	5,842
26	Manufacturing.....	932,814	938,739	942,908	955,165	980,847	971,632	980,435	15,219	15,201	15,277	15,512	16,115	15,631	15,647
27	Durable goods.....	597,101	600,024	605,000	615,526	635,367	626,688	631,837	8,941	8,940	9,130	9,360	9,847	9,536	9,547
28	Nondurable goods.....	335,712	338,716	337,909	339,639	345,481	344,944	348,598	6,278	6,262	6,147	6,152	6,269	6,095	6,100
29	Wholesale trade.....	354,667	360,866	362,568	366,386	371,340	377,147	381,321	4,020	4,133	4,122	4,216	4,256	4,355	4,407
30	Retail trade.....	472,612	475,365	479,361	486,121	493,301	490,129	493,071	6,447	6,523	6,559	6,665	6,825	6,769	6,786
31	Transportation and warehousing.....	228,805	229,471	230,506	232,303	235,329	237,496	241,854	2,547	2,586	2,606	2,666	2,722	2,702	2,746
32	Information.....	271,237	267,208	272,476	282,157	283,162	288,404	293,146	1,939	1,779	1,770	1,770	1,761	1,792	1,787
33	Finance and insurance.....	509,330	511,018	531,861	542,775	541,491	567,074	576,994	4,146	4,307	4,282	4,340	4,342	4,524	4,631
34	Real estate and rental and leasing.....	161,699	164,347	172,727	183,924	181,802	183,786	198,996	1,408	1,443	1,506	1,602	1,580	1,623	1,734
35	Professional and technical services.....	630,790	638,042	644,407	648,616	655,047	666,287	680,959	6,428	6,630	6,700	6,785	6,897	6,715	6,863
36	Management of companies and enterprises.....	138,390	141,876	142,874	145,571	149,527	157,249	163,211	582	646	629	639	705	781	822
37	Administrative and waste services.....	247,576	250,618	252,196	256,202	260,115	265,776	271,462	2,326	2,357	2,425	2,454	2,446	2,465	2,488
38	Educational services.....	89,611	90,839	92,685	94,159	95,926	96,487	96,426	566	581	585	606	609	618	609
39	Health care and social assistance.....	644,434	654,525	664,593	675,369	686,221	692,296	704,214	7,803	7,923	7,959	8,033	8,143	8,442	8,535
40	Arts, entertainment, and recreation.....	74,714	75,422	76,437	78,026	79,523	79,810	78,303	417	419	431	437	438	435	426
41	Accommodation and food services.....	189,315	191,164	192,916	196,593	200,120	202,753	204,445	1,967	2,005	2,025	2,054	2,088	2,115	2,106
42	Other services, except public administration.....	209,502	210,681	212,592	214,573	217,926	219,402	221,074	2,821	2,813	2,819	2,871	2,894	2,897	2,909
43	Government and government enterprises.....	1,124,204	1,146,103	1,159,574	1,165,054	1,170,966	1,192,105	1,202,181	16,914	17,320	17,500	17,548	17,540	17,798	17,930
44	Federal, civilian.....	213,729	219,458	221,211	218,745	217,438	220,481	224,400	3,920	4,056	4,076	3,984	3,919	3,947	4,046
45	Military.....	92,055	102,267	107,644	107,345	106,900	113,791	113,137	1,383	1,549	1,636	1,621	1,622	1,707	1,687
46	State and local.....	818,420	824,378	830,718	838,963	846,628	857,833	864,643	11,610	11,715	11,789	11,943	11,999	12,144	12,197

See the footnotes at the end of the table.

Table 2. Personal Income by Major Source
[Millions of dollars,

Line	Item	Alaska						Arizona							
		2002		2003			2004		2002		2003			2004	
		IV ^r	I ^r	II ^r	III ^r	IV ^r	I ^r	II ^p	IV ^r	I ^r	II ^r	III ^r	IV ^r	I ^r	II ^p
Income by place of residence															
1	Personal income (lines 2–11).....	21,230	21,095	21,498	21,728	21,984	22,290	22,512	144,499	146,619	149,164	151,187	154,208	156,545	158,774
Derivation of personal income															
2	Earnings by place of work (lines 12–18 or 19–46).....	17,452	17,514	17,938	18,172	18,374	18,640	18,757	109,932	111,139	113,799	115,664	118,088	119,669	121,132
3	Less: Contributions for government social insurance ²	1,743	1,754	1,788	1,804	1,816	1,865	1,867	12,204	12,402	12,615	12,745	12,980	13,348	13,421
4	Personal contributions for government social insurance.....	853	859	878	887	895	916	917	6,333	6,423	6,544	6,626	6,759	6,928	6,974
5	Employer contributions for government social insurance.....	890	895	911	916	920	950	950	5,871	5,979	6,070	6,119	6,222	6,420	6,447
6	Plus: Adjustment for residence ³	-1,022	-1,009	-1,033	-1,053	-1,067	-1,074	-1,079	552	558	557	574	578	588	605
7	Equals: Net earnings by place of residence.....	14,687	14,751	15,116	15,316	15,492	15,700	15,810	98,279	99,295	101,741	103,493	105,685	106,910	108,316
8	Plus: Dividends, interest, and rent ⁴	3,166	3,148	3,125	3,118	3,170	3,202	3,231	24,296	24,588	24,266	24,218	24,893	25,213	25,417
9	Plus: Personal current transfer receipts.....	3,378	3,195	3,257	3,293	3,323	3,387	3,470	21,923	22,736	23,156	23,476	23,629	24,422	25,040
10	State unemployment insurance benefits.....	140	152	163	159	167	120	117	496	496	510	508	491	383	318
11	Personal current transfer receipts excluding state unemployment insurance benefits.....	3,238	3,043	3,094	3,134	3,155	3,268	3,353	21,427	22,240	22,646	22,968	23,138	24,038	24,722
Earnings by place of work															
Components of earnings:															
12	Wage and salary disbursements.....	12,147	12,130	12,386	12,505	12,609	12,748	12,772	80,843	81,480	83,129	84,189	85,911	87,037	87,643
13	Supplements to wages and salaries.....	3,224	3,294	3,388	3,443	3,482	3,616	3,645	16,889	17,260	17,707	18,014	18,480	19,006	19,242
14	Employer contributions for employee pension and insurance funds.....	2,334	2,398	2,477	2,527	2,562	2,666	2,695	11,018	11,281	11,637	11,895	12,258	12,586	12,795
15	Employer contributions for government social insurance.....	890	895	911	916	920	950	950	5,871	5,979	6,070	6,119	6,222	6,420	6,447
16	Proprietors' income ⁵	2,081	2,091	2,164	2,225	2,283	2,276	2,341	12,199	12,398	12,963	13,461	13,696	13,626	14,247
17	Farm proprietors' income.....	3	3	4	4	4	0	0	237	221	461	521	581	254	276
18	Nonfarm proprietors' income.....	2,078	2,089	2,160	2,220	2,279	2,275	2,340	11,963	12,177	12,502	12,939	13,116	13,372	13,971
Earnings by industry															
19	Farm earnings.....	13	13	15	15	15	11	11	609	623	866	930	994	673	699
20	Nonfarm earnings.....	17,439	17,501	17,923	18,158	18,359	18,629	18,746	109,323	110,516	112,933	114,733	117,093	118,996	120,433
21	Private earnings.....	11,995	11,875	12,174	12,413	12,597	12,678	12,791	90,740	91,504	93,390	95,249	97,270	98,965	100,146
22	Forestry, fishing, related activities, and other ⁶	267	273	268	271	273	275	282	433	441	429	467	443	470	468
23	Mining.....	1,209	1,110	1,080	1,104	1,080	1,174	1,105	642	688	629	636	656	711	745
24	Utilities.....	185	189	201	203	210	197	207	1,068	985	1,052	1,097	1,142	970	988
25	Construction.....	1,416	1,304	1,469	1,514	1,612	1,484	1,503	9,243	9,551	9,586	9,723	10,083	10,472	10,796
26	Manufacturing.....	636	654	664	715	689	715	716	11,944	11,822	12,105	12,202	12,843	12,598	12,641
27	Durable goods.....	(D)	126	129	133	140	142	142	10,122	9,968	10,259	10,359	10,917	10,706	10,777
28	Nondurable goods.....	(D)	528	535	582	549	573	574	1,822	1,854	1,846	1,842	1,925	1,892	1,864
29	Wholesale trade.....	333	331	328	332	342	353	360	5,817	5,852	5,912	5,929	5,962	6,399	6,444
30	Retail trade.....	1,205	1,219	1,227	1,239	1,269	1,239	1,241	9,091	9,230	9,370	9,618	9,830	9,804	9,863
31	Transportation and warehousing.....	1,153	1,159	1,175	1,198	1,218	1,254	1,278	3,456	3,441	3,497	3,531	3,633	3,737	3,800
32	Information.....	421	399	420	425	444	441	443	3,027	2,935	2,984	2,937	3,061	3,114	3,126
33	Finance and insurance.....	526	553	557	553	556	541	551	7,498	7,518	7,806	8,038	8,039	7,880	8,073
34	Real estate and rental and leasing.....	273	280	297	311	307	313	335	3,686	3,673	3,904	4,118	4,044	4,108	4,465
35	Professional and technical services.....	921	934	943	960	957	968	981	8,427	8,448	8,674	8,816	8,786	8,792	8,964
36	Management of companies and enterprises.....	137	83	87	85	84	121	130	1,329	1,495	1,493	1,443	1,531	2,246	1,728
37	Administrative and waste services.....	419	427	451	441	451	453	463	5,919	6,007	6,100	6,257	6,450	6,358	6,419
38	Educational services.....	102	98	103	103	101	102	101	910	948	988	1,006	1,092	1,161	1,212
39	Health care and social assistance.....	1,520	1,581	1,619	1,642	1,665	1,737	1,795	10,081	10,299	10,639	11,018	11,174	11,424	11,652
40	Arts, entertainment, and recreation.....	191	195	196	200	203	204	206	1,310	1,276	1,289	1,340	1,326	1,374	1,357
41	Accommodation and food services.....	581	602	595	608	618	616	608	3,743	3,787	3,815	3,909	3,953	4,093	4,125
42	Other services, except public administration.....	500	483	493	509	518	492	486	3,115	3,109	3,118	3,163	3,224	3,257	3,283
43	Government and government enterprises.....	5,444	5,627	5,749	5,745	5,762	5,951	5,955	18,583	19,011	19,542	19,484	19,823	20,031	20,287
44	Federal, civilian.....	1,299	1,311	1,342	1,348	1,350	1,383	1,404	3,534	3,585	3,685	3,686	3,727	3,812	3,946
45	Military.....	1,316	1,465	1,553	1,547	1,559	1,702	1,705	1,595	1,806	1,916	1,910	1,901	2,011	1,992
46	State and local.....	2,829	2,850	2,855	2,850	2,853	2,866	2,846	13,454	13,620	13,941	13,889	14,195	14,208	14,349

See the footnotes at the end of the table.

and Earnings by Industry, 2002:IV-2004:II¹—Continued
 seasonally adjusted at annual rates]

Arkansas								California								Colorado								Line			
2002	2003				2004				2002	2003				2004				2002	2003				2004				
IV ^r	I ^r	II ^r	III ^r	IV ^r	I ^r	II ^p	IV ^r	I ^r	II ^r	III ^r	IV ^r	I ^r	II ^p	IV ^r	I ^r	II ^r	III ^r	IV ^r	I ^r	II ^p	IV ^r	I ^r	II ^p				
63,940	64,824	65,755	66,538	67,777	68,778	70,018	1,153,992	1,161,193	1,178,114	1,194,113	1,207,788	1,226,003	1,245,376	153,923	154,549	156,017	158,862	158,742	162,032	164,960	1						
46,854	47,617	48,495	49,281	50,378	51,035	51,977	908,171	915,433	932,487	949,315	958,421	974,106	989,931	125,022	125,496	127,025	130,107	129,121	132,174	134,725	2						
5,545	5,616	5,658	5,739	5,869	5,974	6,028	98,297	99,390	100,486	101,735	102,356	105,514	106,644	11,988	12,099	12,170	12,407	12,671	12,687	12,869	3						
2,889	2,913	2,933	2,973	3,042	3,088	3,121	50,852	51,361	52,067	52,848	53,274	54,724	55,355	6,349	6,390	6,429	6,557	6,470	6,698	6,801	4						
2,656	2,703	2,726	2,766	2,828	2,886	2,908	47,445	48,029	48,419	48,887	49,083	50,790	51,290	5,639	5,709	5,741	5,849	5,747	5,989	6,068	5						
-388	-364	-364	-376	-396	-394	-400	-298	-286	-287	-283	-268	-305	-311	345	347	355	356	374	375	380	6						
40,921	41,636	42,472	43,167	44,113	44,668	45,548	809,575	815,757	831,714	847,298	855,797	868,287	882,976	113,379	113,744	115,210	118,056	117,278	119,863	122,235	7						
10,152	10,228	10,120	10,082	10,329	10,454	10,546	195,093	194,794	192,888	192,152	196,528	199,004	201,040	25,821	25,941	25,669	25,551	26,181	26,573	26,923	8						
12,867	12,959	13,163	13,290	13,336	13,656	13,923	149,324	150,641	153,512	154,663	155,463	158,712	161,360	14,724	14,864	15,137	15,255	15,283	15,596	15,802	9						
381	389	414	399	371	296	263	8,212	6,815	7,630	7,155	7,094	5,796	4,988	682	681	748	704	646	505	366	10						
12,486	12,570	12,749	12,890	12,965	13,360	13,661	141,111	143,826	145,882	147,508	148,368	152,916	156,372	14,041	14,184	14,389	14,551	14,637	15,091	15,436	11						
33,575	33,607	33,834	34,276	35,061	35,180	35,566	644,044	645,672	654,563	663,903	669,104	679,355	687,389	86,707	86,738	87,390	89,182	88,038	90,087	91,497	12						
8,093	8,234	8,332	8,502	8,732	8,905	9,037	140,746	143,186	145,509	148,495	150,031	155,143	157,693	18,858	19,124	19,356	19,831	19,643	20,461	20,842	13						
5,438	5,531	5,606	5,736	5,905	6,019	6,129	93,301	95,157	97,090	99,608	100,949	104,353	106,403	13,220	13,415	13,615	13,981	13,896	14,472	14,773	14						
2,656	2,703	2,726	2,766	2,828	2,886	2,908	47,445	48,029	48,419	48,887	49,083	50,790	51,290	5,639	5,709	5,741	5,849	5,747	5,989	6,068	15						
5,186	5,775	6,329	6,503	6,584	6,950	7,374	123,380	126,575	132,415	136,917	139,286	139,607	144,849	19,456	19,634	20,278	21,094	21,441	21,626	22,386	16						
417	955	1,382	1,388	1,335	1,613	1,888	985	1,642	4,145	4,373	4,769	2,758	3,090	80	262	311	308	280	82	75	17						
4,768	4,820	4,947	5,115	5,249	5,337	5,486	122,395	124,933	128,270	132,544	134,517	136,849	141,759	19,376	19,372	19,967	20,786	21,161	21,544	22,311	18						
699	1,228	1,656	1,663	1,612	1,894	2,172	6,250	6,284	8,819	9,091	9,540	7,595	7,979	481	697	748	749	725	533	531	19						
46,155	46,389	46,839	47,618	48,765	49,141	49,805	901,920	909,149	923,669	940,224	948,861	966,511	981,952	124,540	124,799	126,277	129,358	128,396	131,641	134,194	20						
38,033	38,110	38,489	39,216	40,231	40,399	40,991	756,854	762,764	776,128	791,535	800,531	816,326	831,289	105,345	105,187	106,386	109,258	108,271	111,034	113,436	21						
514	519	522	531	536	534	550	5,431	5,769	5,676	5,718	5,773	6,046	6,006	213	220	223	228	232	234	237	22						
321	328	340	347	366	385	390	2,302	2,381	2,482	2,481	2,591	2,850	2,730	1,940	2,012	2,070	2,144	2,289	2,354	2,445	23						
515	517	513	533	554	562	572	8,573	9,240	8,578	9,175	9,496	10,119	10,319	973	933	986	997	1,011	1,173	1,040	24						
2,507	2,452	2,432	2,471	2,594	2,643	2,666	55,609	57,358	57,236	58,625	60,444	61,948	63,535	10,449	10,445	10,188	10,414	10,514	10,882	10,882	25						
8,763	8,777	8,812	8,931	9,175	8,972	9,036	113,133	113,679	114,290	117,780	118,245	120,022	121,300	10,777	10,885	10,966	10,919	10,872	11,151	11,315	26						
4,779	4,778	4,827	4,899	5,052	4,941	4,982	79,533	78,880	79,111	82,591	83,190	82,475	83,462	7,718	7,772	7,864	7,751	7,731	8,054	8,141	27						
3,984	3,999	3,985	4,032	4,124	4,032	4,054	33,600	34,799	35,180	35,189	35,055	37,547	37,838	3,059	3,113	3,102	3,168	3,141	3,097	3,174	28						
2,228	2,257	2,242	2,281	2,337	2,426	2,450	43,502	43,998	44,239	44,754	45,286	45,843	46,512	6,149	6,277	6,238	6,290	6,385	6,435	6,582	29						
3,326	3,365	3,393	3,463	3,570	3,473	3,483	63,313	64,038	64,351	65,495	65,956	66,226	66,845	8,036	8,056	8,093	8,206	8,326	8,244	8,412	30						
2,799	2,767	2,751	2,827	2,895	2,858	2,859	25,643	25,569	25,448	25,580	25,884	26,342	26,811	3,636	3,573	3,627	3,523	3,549	3,671	3,789	31						
1,517	1,538	1,586	1,633	1,694	1,750	1,777	50,330	49,070	50,231	51,805	53,114	55,336	55,780	10,761	10,230	10,579	11,984	10,827	11,064	11,231	32						
1,923	1,899	1,974	2,035	2,036	2,064	2,129	61,950	60,858	65,478	67,740	66,252	68,324	70,169	8,534	8,399	8,854	9,098	8,580	8,789	8,988	33						
661	650	677	727	724	739	799	26,622	27,396	29,133	31,238	30,830	31,306	34,032	4,336	4,392	4,601	4,974	4,855	4,871	5,345	34						
2,128	2,164	2,180	2,216	2,220	2,482	2,549	99,189	100,560	102,199	101,678	102,684	105,031	107,245	13,518	13,514	13,514	13,675	13,842	14,380	14,995	35						
1,680	1,651	1,707	1,762	1,868	1,630	1,710	20,298	20,082	20,398	20,333	20,384	20,422	21,197	1,738	1,769	1,809	1,792	1,914	2,214	2,010	36						
1,126	1,136	1,148	1,167	1,201	1,234	1,260	33,960	34,112	34,202	35,055	35,609	37,778	38,758	4,709	4,727	4,752	4,907	4,850	4,861	5,095	37						
278	284	292	296	305	317	319	9,678	9,891	10,030	10,192	10,449	10,563	10,526	984	1,005	999	1,013	1,008	1,049	1,038	38						
4,954	5,004	5,094	5,161	5,239	5,335	5,435	71,356	71,899	74,222	74,572	76,465	77,795	79,069	9,327	9,393	9,553	9,626	9,654	10,013	10,196	39						
280	280	285	288	291	298	300	14,306	14,383	15,001	15,700	16,105	15,252	15,203	1,714	1,709	1,709	1,745	1,752	1,733	1,732	40						
1,070	1,082	1,084	1,099	1,119	1,164	1,164	24,298	24,575	24,802	25,202	25,877	26,310	26,430	3,738	3,857	3,807	3,878	3,912	4,025	4,035	41						
1,443	1,441	1,454	1,447	1,509	1,533	1,541	27,361	27,905	28,131	28,411	29,088	28,813	28,822	3,813	3,794	3,818	3,845	3,899	4,029	4,067	42						
8,122	8,279	8,351	8,402	8,534	8,743	8,814	145,066	146,385	147,541	148,689	148,350	150,184	150,663	19,195	19,612	19,890	20,100	20,125	20,727	20,757	43						
1,407	1,484	1,485	1,465	1,462	1,481	1,519	19,549	20,076	20,117	19,688	19,519	19,741	20,212	4,054	4,126	4,170	4,125	4,122	4,148	4,206	44						
554	564	592	587	586	617	610	10,871	11,922	12,292	11,941	11,695	12,522	12,331	2,180	2,460	2,640	2,702	2,731	2,869	2,829	45						
6,161	6,231	6,274	6,350	6,486	6,645	6,685	114,646	114,387	115,132	117,061	117,137	117,922	118,120	12,960	13,027	13,080	13,273	13,272	13,590	13,723	46						

Table 2. Personal Income by Major Source
[Millions of dollars,

Line	Item	Connecticut						Delaware							
		2002		2003			2004		2002		2003			2004	
		IV ^r	I ^r	II ^r	III ^r	IV ^r	I ^r	II ^p	IV ^r	I ^r	II ^r	III ^r	IV ^r	I ^r	II ^p
Income by place of residence															
1	Personal income (lines 2–11).....	147,438	149,122	149,867	151,350	152,864	156,890	158,184	26,140	26,713	27,131	27,359	27,757	28,069	28,510
Derivation of personal income															
2	Earnings by place of work (lines 12–18 or 19–46).....	112,640	114,927	115,303	116,890	117,788	122,010	122,739	22,343	23,044	23,484	23,738	24,035	24,323	24,699
3	Less: Contributions for government social insurance ²	11,491	11,771	11,682	11,747	11,768	12,341	12,348	2,393	2,487	2,519	2,537	2,557	2,617	2,648
4	Personal contributions for government social insurance.....	5,802	5,944	5,919	5,969	5,996	6,282	6,289	1,229	1,272	1,290	1,301	1,313	1,339	1,356
5	Employer contributions for government social insurance.....	5,689	5,826	5,763	5,778	5,773	6,059	6,058	1,164	1,216	1,228	1,236	1,244	1,278	1,292
6	Plus: Adjustment for residence ³	4,444	4,224	4,424	4,446	4,667	4,574	4,729	-1,828	-1,981	-1,998	-2,035	-2,034	-2,081	-2,109
7	Equals: Net earnings by place of residence.....	105,593	107,381	108,046	109,588	110,686	114,243	115,120	18,123	18,576	18,968	19,166	19,443	19,625	19,942
8	Plus: Dividends, interest, and rent ⁴	24,718	24,629	24,483	24,308	24,751	25,036	25,322	4,349	4,377	4,336	4,322	4,415	4,467	4,509
9	Plus: Personal current transfer receipts.....	17,128	17,113	17,339	17,454	17,428	17,611	17,742	3,668	3,760	3,826	3,870	3,899	3,977	4,058
10	State unemployment insurance benefits.....	870	897	963	952	859	689	551	151	150	159	158	163	116	101
11	Personal current transfer receipts excluding state unemployment insurance benefits.....	16,259	16,216	16,375	16,502	16,569	16,922	17,191	3,516	3,610	3,667	3,712	3,736	3,861	3,957
Earnings by place of work															
Components of earnings:															
12	Wage and salary disbursements.....	79,513	81,133	81,069	81,935	82,426	85,363	85,484	16,646	17,101	17,359	17,497	17,667	17,802	18,035
13	Supplements to wages and salaries.....	17,376	17,874	17,863	18,093	18,261	19,209	19,341	3,712	3,893	3,965	4,022	4,098	4,175	4,250
14	Employer contributions for employee pension and insurance funds.....	11,687	12,048	12,100	12,315	12,489	13,150	13,282	2,548	2,677	2,737	2,786	2,855	2,897	2,959
15	Employer contributions for government social insurance.....	5,689	5,826	5,763	5,778	5,773	6,059	6,058	1,164	1,216	1,228	1,236	1,244	1,278	1,292
16	Proprietors' income ⁵	15,751	15,920	16,372	16,861	17,101	17,439	17,914	1,985	2,051	2,160	2,219	2,270	2,346	2,413
17	Farm proprietors' income.....	2	5	8	8	6	-21	-20	15	36	80	86	97	118	127
18	Nonfarm proprietors' income.....	15,749	15,916	16,364	16,854	17,095	17,460	17,935	1,971	2,015	2,079	2,133	2,173	2,228	2,286
Earnings by industry															
19	Farm earnings.....	147	183	186	187	187	162	165	54	83	128	134	145	167	177
20	Nonfarm earnings.....	112,493	114,744	115,117	116,703	117,601	121,849	122,574	22,289	22,961	23,357	23,605	23,890	24,156	24,523
21	Private earnings.....	98,586	100,558	101,107	102,861	103,477	107,336	107,922	18,992	19,824	20,007	20,380	20,538	20,871	21,212
22	Forestry, fishing, related activities, and other ⁶	68	70	69	71	71	71	73	19	20	20	20	21	22	21
23	Mining.....	139	142	149	151	161	159	163	23	25	25	26	27	27	28
24	Utilities.....	1,203	1,180	1,264	1,263	1,368	1,449	1,471	250	234	241	251	241	225	233
25	Construction.....	5,809	5,947	6,026	6,252	6,372	6,576	6,774	1,314	1,337	1,431	1,435	1,488	1,577	1,610
26	Manufacturing.....	16,425	16,528	16,578	16,749	16,983	17,217	17,323	2,510	2,769	2,756	2,829	2,955	2,848	2,897
27	Durable goods.....	11,640	11,669	11,729	11,892	11,991	12,284	12,303	1,181	1,218	1,274	1,306	1,423	1,363	1,379
28	Nondurable goods.....	4,785	4,858	4,849	4,858	4,992	4,933	5,020	1,328	1,551	1,482	1,524	1,532	1,485	1,517
29	Wholesale trade.....	5,277	5,778	5,572	5,562	5,544	5,725	5,766	946	1,071	1,012	1,030	1,067	1,219	1,095
30	Retail trade.....	7,422	7,429	7,499	7,643	7,659	7,687	7,740	1,494	1,526	1,556	1,578	1,592	1,597	1,610
31	Transportation and warehousing.....	1,971	1,999	2,036	2,104	2,133	2,136	2,168	454	459	468	477	484	524	540
32	Information.....	3,501	3,504	3,516	3,634	3,790	3,750	3,831	511	515	512	528	528	549	564
33	Finance and insurance.....	17,224	17,706	18,053	18,085	17,756	20,641	19,939	3,107	3,522	3,443	3,566	3,542	3,223	3,345
34	Real estate and rental and leasing.....	2,099	2,084	2,162	2,349	2,258	2,286	2,488	348	352	371	381	373	387	418
35	Professional and technical services.....	11,415	11,427	11,556	11,582	11,593	11,869	12,058	2,683	2,516	2,670	2,685	2,750	2,631	2,701
36	Management of companies and enterprises.....	3,194	3,475	3,254	3,707	3,547	3,718	3,859	962	1,022	980	939	860	1,326	1,365
37	Administrative and waste services.....	3,351	3,458	3,459	3,517	3,575	3,638	3,653	627	650	655	661	669	677	695
38	Educational services.....	2,292	2,342	2,383	2,397	2,521	2,476	2,485	207	212	218	221	202	218	225
39	Health care and social assistance.....	11,352	11,521	11,530	11,699	11,950	11,749	11,889	2,145	2,195	2,250	2,263	2,286	2,341	2,384
40	Arts, entertainment, and recreation.....	847	880	886	905	935	915	919	258	257	242	300	252	268	266
41	Accommodation and food services.....	2,138	2,161	2,192	2,227	2,253	2,274	2,316	548	547	554	569	577	600	604
42	Other services, except public administration.....	2,858	2,927	2,923	2,963	3,007	2,999	3,007	586	596	600	620	625	613	611
43	Government and government enterprises.....	13,907	14,187	14,010	13,842	14,124	14,513	14,653	3,298	3,137	3,350	3,225	3,352	3,284	3,310
44	Federal, civilian.....	1,512	1,555	1,540	1,505	1,478	1,488	1,493	369	378	374	362	354	362	370
45	Military.....	602	643	639	608	592	636	629	346	366	377	366	362	382	379
46	State and local.....	11,794	11,989	11,831	11,729	12,054	12,389	12,530	2,583	2,393	2,599	2,497	2,635	2,540	2,562

See the footnotes at the end of the table.

and Earnings by Industry, 2002:IV-2004:II¹—Continued
 seasonally adjusted at annual rates]

District of Columbia					Florida								Georgia								Line
2002	2003				2004		2002	2003				2004		2002	2003				2004		
IV ^r	I ^r	II ^r	III ^r	IV ^r	I ^r	II ^p	IV ^r	I ^r	II ^r	III ^r	IV ^r	I ^r	II ^p	IV ^r	I ^r	II ^r	III ^r	IV ^r	I ^r	II ^p	
26,272	26,194	26,544	26,756	27,111	27,722	28,086	496,745	501,513	507,044	512,841	518,962	527,143	536,837	247,509	250,065	252,511	255,056	258,782	263,227	267,346	1
55,691	56,513	57,487	57,855	58,422	60,295	60,961	333,224	336,597	342,252	348,119	351,896	357,186	364,083	197,979	201,766	203,957	206,326	209,202	212,945	216,079	2
5,360	5,492	5,581	5,610	5,649	5,915	5,952	37,499	38,095	38,578	39,099	39,427	40,511	41,137	20,486	20,979	20,947	21,061	21,252	21,993	22,221	3
2,574	2,620	2,672	2,694	2,731	2,842	2,866	20,077	20,340	20,612	20,915	21,117	21,629	21,986	10,815	11,047	11,045	11,123	11,242	11,597	11,729	4
2,786	2,873	2,909	2,916	2,917	3,073	3,086	17,422	17,756	17,965	18,184	18,310	18,882	19,150	9,671	9,931	9,902	9,938	10,010	10,396	10,491	5
-31,343	-32,148	-32,698	-32,832	-33,073	-34,163	-34,507	1,530	1,552	1,564	1,577	1,606	1,626	1,641	-801	-828	-816	-816	-809	-867	-880	6
18,988	18,873	19,208	19,412	19,700	20,217	20,502	297,255	300,054	305,238	310,597	314,075	318,301	324,587	176,692	179,959	182,194	184,449	187,141	190,086	192,978	7
3,977	3,980	3,958	3,944	3,999	4,035	4,070	118,306	118,579	117,652	117,162	119,351	121,006	122,670	37,902	38,201	37,773	37,640	38,587	39,154	39,632	8
3,307	3,341	3,377	3,399	3,412	3,469	3,514	81,184	82,880	84,153	85,082	85,537	87,836	89,580	32,915	31,905	32,544	32,967	33,054	33,988	34,735	9
132	113	114	107	106	84	69	1,566	1,534	1,629	1,625	1,587	1,280	1,042	1,001	936	1,054	1,065	934	717	588	10
3,176	3,228	3,264	3,292	3,307	3,385	3,445	79,619	81,346	82,524	83,456	83,950	86,556	88,538	31,914	30,969	31,490	31,902	32,120	33,271	34,147	11
41,434	41,830	42,638	42,938	43,503	44,752	45,137	250,567	252,184	255,784	259,531	262,090	265,336	269,804	144,543	146,765	146,956	148,074	149,736	152,675	154,467	12
11,122	11,445	11,538	11,543	11,514	12,094	12,271	53,561	54,658	55,643	56,692	57,480	59,322	60,539	31,993	33,074	33,332	33,803	34,294	35,517	36,117	13
8,336	8,572	8,629	8,627	8,596	9,021	9,185	36,138	36,902	37,678	38,508	39,170	40,440	41,389	22,322	23,142	23,430	23,865	24,284	25,122	25,626	14
2,786	2,873	2,909	2,916	2,917	3,073	3,086	17,422	17,756	17,965	18,184	18,310	18,882	19,150	9,671	9,931	9,902	9,938	10,010	10,396	10,491	15
3,135	3,239	3,311	3,374	3,405	3,449	3,553	29,096	29,755	30,824	31,896	32,326	32,528	33,740	21,443	21,927	23,670	24,448	25,172	24,752	25,495	16
0	0	0	0	0	0	0	221	235	475	530	545	150	149	796	982	2,171	2,174	2,480	1,711	1,663	17
3,135	3,239	3,311	3,374	3,405	3,449	3,553	28,875	29,520	30,349	31,366	31,781	32,378	33,591	20,648	20,945	21,499	22,274	22,692	23,041	23,832	18
0	0	0	0	0	0	0	1,455	1,352	1,602	1,669	1,698	1,317	1,330	1,132	1,273	2,463	2,469	2,778	2,013	1,968	19
55,691	56,513	57,487	57,855	58,422	60,295	60,961	331,768	335,245	340,650	346,450	350,198	355,869	362,753	196,847	200,492	201,494	203,857	206,424	210,932	214,111	20
32,873	32,852	33,458	33,943	34,744	35,879	36,192	277,318	279,965	284,281	290,048	293,309	297,212	303,531	163,914	166,251	166,473	168,635	171,232	175,109	177,981	21
(D)	902	1,017	1,016	1,341	1,053	1,142	1,603	1,660	1,669	1,719	1,701	1,740	1,767	698	725	732	757	751	741	772	22
(D)	10	11	10	11	13	13	429	424	437	437	446	444	457	489	514	494	505	525	536	547	23
(D)	236	248	267	244	270	284	2,863	2,986	3,023	3,050	3,245	3,022	3,118	2,774	2,854	2,786	2,784	2,860	2,913	3,044	24
829	846	811	809	791	778	772	22,084	22,849	23,289	23,734	24,238	25,183	25,573	11,268	11,670	11,607	11,959	12,330	12,453	12,704	25
(D)	246	254	256	248	317	281	22,171	22,237	22,260	22,281	22,668	23,222	23,555	24,227	24,407	24,074	24,302	24,830	24,590	24,809	26
(D)	103	110	109	107	154	114	15,100	15,130	15,158	15,144	15,416	16,125	16,394	11,502	11,747	11,585	11,721	11,980	11,874	11,988	27
(D)	143	145	147	140	162	167	7,071	7,107	7,103	7,137	7,252	7,098	7,160	12,725	12,660	12,489	12,582	12,850	12,716	12,821	28
365	381	408	400	425	442	446	18,245	18,454	18,698	19,014	19,422	19,556	19,982	13,651	13,684	13,744	13,758	13,879	14,491	14,591	29
576	573	581	603	599	620	623	27,873	27,889	28,119	28,680	29,114	29,338	29,535	13,410	13,646	13,645	13,720	13,932	13,918	13,965	30
(D)	381	396	387	390	371	381	10,836	10,848	10,837	10,859	10,897	11,077	11,211	8,964	9,246	9,121	8,996	9,349	9,521	9,801	31
2,517	2,551	2,552	2,587	2,613	2,711	2,754	11,771	11,619	11,754	11,977	12,336	12,229	12,299	11,919	11,969	11,972	12,124	12,554	12,812	12,989	32
2,117	2,202	2,179	2,238	2,310	2,579	2,362	23,051	23,080	23,996	24,488	24,098	25,236	26,147	12,126	12,181	12,614	12,754	12,510	13,134	13,407	33
774	808	837	874	901	914	993	9,776	10,017	10,414	11,077	11,037	11,106	11,932	4,716	4,817	5,028	5,295	5,241	5,472	5,923	34
12,083	12,086	12,374	12,534	12,724	13,339	13,667	28,496	28,589	28,942	29,443	29,625	29,779	30,564	17,076	17,467	17,356	17,522	17,503	18,088	18,273	35
310	268	234	231	260	305	297	4,909	4,929	5,023	5,439	5,449	5,102	5,310	4,157	4,049	3,912	4,015	4,184	4,700	4,860	36
1,447	1,466	1,519	1,579	1,599	1,544	1,577	23,423	23,890	24,172	24,794	25,205	25,401	26,210	7,951	8,207	8,126	8,359	8,453	8,711	8,840	37
1,663	1,728	1,760	1,771	1,776	1,939	1,782	3,375	3,370	3,516	3,620	3,642	3,679	3,740	2,339	2,348	2,396	2,425	2,529	2,573	2,625	38
2,887	2,928	2,969	2,990	3,048	3,145	3,188	35,506	36,025	36,622	37,478	37,375	38,274	39,051	15,445	15,757	15,988	16,290	16,463	17,080	17,358	39
374	351	356	364	362	349	347	6,504	6,542	6,496	6,705	7,051	6,826	6,779	1,713	1,668	1,683	1,673	1,647	1,566	1,534	40
1,293	1,329	1,326	1,365	1,407	1,344	1,364	12,510	12,634	12,863	13,084	13,459	13,679	13,874	5,297	5,354	5,410	5,567	5,725	5,818	5,823	41
3,569	3,558	3,624	3,663	3,695	3,846	3,920	11,891	11,923	12,151	12,169	12,301	12,317	12,426	5,692	5,688	5,783	5,829	5,967	5,993	6,116	42
22,818	23,661	24,029	23,912	23,678	24,416	24,769	54,450	55,280	56,369	56,401	56,889	58,657	59,222	32,934	34,242	35,020	35,222	35,192	35,823	36,130	43
18,840	19,598	19,821	19,719	19,440	19,862	20,212	9,303	9,335	9,513	9,521	9,662	9,720	9,885	7,002	7,326	7,406	7,303	7,148	7,256	7,384	44
1,504	1,691	1,781	1,796	1,793	1,918	1,927	5,530	5,967	6,079	5,930	5,866	6,309	6,184	4,635	5,363	5,860	6,073	6,118	6,427	6,432	45
2,474	2,373	2,427	2,396	2,445	2,636	2,631	39,617	39,978	40,777	40,950	41,361	42,628	43,153	21,297	21,553	21,754	21,845	21,926	22,141	22,314	46

Table 2. Personal Income by Major Source

[Millions of dollars,

Line	Item	Hawaii							Idaho						
		2002	2003				2004		2002	2003				2004	
		IV ^r	I ^r	II ^r	III ^r	IV ^r	I ^r	II ^p	IV ^r	I ^r	II ^r	III ^r	IV ^r	I ^r	II ^p
Income by place of residence															
1	Personal income (lines 2–11).....	37,182	37,822	38,277	38,594	39,185	39,910	40,496	33,927	34,286	34,748	35,198	35,586	35,992	36,649
Derivation of personal income															
2	Earnings by place of work (lines 12–18 or 19–46).....	29,187	29,927	30,399	30,728	31,260	31,937	32,453	25,192	25,506	25,877	26,287	26,556	26,863	27,382
3	Less: Contributions for government social insurance ²	3,032	3,136	3,185	3,221	3,278	3,383	3,426	2,823	2,876	2,866	2,891	2,909	3,015	3,054
4	Personal contributions for government social insurance.....	1,531	1,572	1,591	1,603	1,629	1,677	1,700	1,386	1,410	1,409	1,424	1,435	1,482	1,504
5	Employer contributions for government social insurance.....	1,501	1,564	1,594	1,617	1,648	1,705	1,725	1,437	1,466	1,458	1,467	1,474	1,532	1,550
6	Plus: Adjustment for residence ³	0	0	0	0	0	0	0	536	531	551	566	554	555	573
7	Equals: Net earnings by place of residence.....	26,155	26,791	27,214	27,507	27,982	28,554	29,027	22,905	23,161	23,562	23,962	24,201	24,403	24,901
8	Plus: Dividends, interest, and rent ⁴	6,340	6,274	6,232	6,214	6,312	6,364	6,405	6,010	6,053	5,985	5,972	6,116	6,195	6,254
9	Plus: Personal current transfer receipts.....	4,688	4,757	4,831	4,872	4,891	4,991	5,064	5,012	5,072	5,201	5,264	5,268	5,394	5,494
10	State unemployment insurance benefits.....	149	149	166	163	157	132	110	229	213	260	260	230	176	140
11	Personal current transfer receipts excluding state unemployment insurance benefits.....	4,539	4,608	4,665	4,710	4,733	4,859	4,954	4,783	4,859	4,940	5,004	5,038	5,218	5,354
Earnings by place of work															
Components of earnings:															
12	Wage and salary disbursements.....	21,292	21,728	22,011	22,197	22,566	22,963	23,286	17,337	17,516	17,511	17,698	17,835	18,213	18,480
13	Supplements to wages and salaries.....	5,461	5,689	5,814	5,886	6,002	6,264	6,381	4,114	4,202	4,218	4,284	4,327	4,493	4,577
14	Employer contributions for employee pension and insurance funds.....	3,960	4,125	4,220	4,269	4,354	4,559	4,655	2,677	2,736	2,760	2,816	2,853	2,961	3,026
15	Employer contributions for government social insurance.....	1,501	1,564	1,594	1,617	1,648	1,705	1,725	1,437	1,466	1,458	1,467	1,474	1,532	1,550
16	Proprietors' income ⁵	2,434	2,510	2,573	2,645	2,692	2,709	2,787	3,741	3,789	4,148	4,306	4,394	4,157	4,326
17	Farm proprietors' income.....	5	4	9	10	10	-1	-1	283	273	585	634	652	339	364
18	Nonfarm proprietors' income.....	2,429	2,506	2,564	2,635	2,681	2,710	2,788	3,458	3,515	3,563	3,671	3,742	3,818	3,962
Earnings by industry															
19	Farm earnings.....	205	215	221	222	225	216	218	687	709	1,024	1,077	1,099	792	821
20	Nonfarm earnings.....	28,982	29,711	30,178	30,505	31,035	31,721	32,235	24,505	24,797	24,853	25,210	25,457	26,071	26,561
21	Private earnings.....	19,901	20,226	20,485	20,909	21,383	21,560	21,978	19,778	19,983	19,991	20,281	20,518	20,979	21,422
22	Forestry, fishing, related activities, and other ⁶	68	69	68	67	67	67	70	393	399	404	413	410	429	428
23	Mining.....	36	41	42	44	46	44	45	111	122	117	119	137	129	126
24	Utilities.....	246	255	256	263	285	258	262	297	285	301	314	323	294	300
25	Construction.....	1,920	1,963	2,008	2,049	2,124	2,060	2,074	2,045	2,069	1,984	2,035	2,119	2,210	2,309
26	Manufacturing.....	768	762	773	809	833	822	849	3,452	3,440	3,436	3,407	3,423	3,425	3,459
27	Durable goods.....	(D)	(D)	(D)	(D)	(D)	(D)	(D)	2,363	2,353	2,356	2,323	2,342	2,336	2,371
28	Nondurable goods.....	(D)	(D)	(D)	(D)	(D)	(D)	(D)	1,089	1,087	1,080	1,084	1,081	1,089	1,087
29	Wholesale trade.....	859	888	893	907	925	941	949	1,139	1,130	1,128	1,131	1,159	1,197	1,205
30	Retail trade.....	2,034	2,054	2,054	2,076	2,201	2,136	2,158	2,107	2,155	2,171	2,201	2,231	2,248	2,263
31	Transportation and warehousing.....	1,205	1,221	1,194	1,195	1,214	1,233	1,262	769	776	780	792	799	829	848
32	Information.....	726	703	695	693	711	755	788	411	413	414	420	436	469	482
33	Finance and insurance.....	1,123	1,112	1,169	1,206	1,200	1,176	1,199	1,009	1,028	1,053	1,081	1,054	1,081	1,108
34	Real estate and rental and leasing.....	667	688	708	755	761	758	813	480	486	523	566	553	560	615
35	Professional and technical services.....	1,780	1,833	1,868	1,899	1,911	1,939	2,013	2,118	2,187	2,178	2,214	2,232	2,304	2,384
36	Management of companies and enterprises.....	479	475	483	492	532	539	562	557	517	542	545	550	564	588
37	Administrative and waste services.....	1,198	1,232	1,235	1,271	1,255	1,322	1,330	808	866	856	867	882	909	935
38	Educational services.....	415	429	432	435	453	456	448	188	189	188	192	197	203	210
39	Health care and social assistance.....	2,586	2,659	2,721	2,762	2,791	2,888	2,936	2,285	2,343	2,363	2,400	2,435	2,490	2,511
40	Arts, entertainment, and recreation.....	408	409	416	424	433	432	428	327	276	256	265	239	269	261
41	Accommodation and food services.....	2,418	2,455	2,485	2,560	2,629	2,703	2,747	635	650	646	660	670	693	703
42	Other services, except public administration.....	966	979	986	1,002	1,013	1,032	1,045	650	648	648	659	670	677	686
43	Government and government enterprises.....	9,081	9,485	9,693	9,596	9,652	10,160	10,257	4,727	4,814	4,862	4,929	4,939	5,092	5,139
44	Federal, civilian.....	2,335	2,334	2,384	2,377	2,407	2,455	2,494	880	885	907	934	918	954	983
45	Military.....	3,007	3,320	3,464	3,439	3,450	3,752	3,780	358	394	410	411	416	445	443
46	State and local.....	3,739	3,832	3,845	3,780	3,795	3,954	3,983	3,489	3,534	3,545	3,584	3,605	3,694	3,712

See the footnotes at the end of the table.

and Earnings by Industry, 2002:IV-2004:II¹—Continued
 seasonally adjusted at annual rates]

Illinois					Indiana					Iowa					Line						
2002	2003				2004		2002	2003				2004		2002		2003				2004	
IV ^r	I ^r	II ^r	III ^r	IV ^r	I ^r	II ^p	IV ^r	I ^r	II ^r	III ^r	IV ^r	I ^r	II ^p	IV ^r		I ^r	II ^r	III ^r	IV ^r	I ^r	II ^p
412,423	415,225	418,348	421,533	425,520	431,651	436,736	173,458	174,918	177,063	179,073	182,607	183,137	185,298	81,960	82,324	83,008	83,916	85,170	86,756	87,837	1
322,405	325,200	328,155	331,375	334,339	340,063	344,342	131,660	133,336	135,320	137,193	140,527	140,367	141,852	60,497	61,519	62,116	63,037	64,192	65,632	66,460	2
34,274	34,780	34,962	35,158	35,439	36,425	36,734	14,657	14,797	14,918	15,034	15,355	15,515	15,605	7,047	7,223	7,257	7,350	7,498	7,703	7,767	3
17,543	17,721	17,797	17,901	18,040	18,495	18,670	7,704	7,739	7,791	7,847	8,015	8,075	8,129	3,710	3,784	3,795	3,838	3,913	4,010	4,048	4
16,732	17,059	17,165	17,256	17,399	17,930	18,064	6,954	7,058	7,126	7,186	7,341	7,440	7,475	3,337	3,439	3,462	3,511	3,585	3,693	3,719	5
-1,362	-1,310	-1,313	-1,279	-1,264	-1,314	-1,301	3,359	3,399	3,422	3,450	3,451	3,536	3,577	854	856	863	861	844	852	868	6
286,769	289,109	291,881	294,938	297,636	302,323	306,307	120,362	121,937	123,825	125,609	128,623	128,387	129,825	54,304	55,152	55,722	56,548	57,538	58,782	59,561	7
73,220	72,868	72,448	72,107	73,234	73,925	74,570	27,687	27,669	27,469	27,371	27,850	28,117	28,338	14,675	14,636	14,539	14,493	14,726	14,841	14,929	8
52,434	53,248	54,019	54,488	54,651	55,403	55,588	25,410	25,312	25,769	26,092	26,133	26,633	27,135	12,981	12,536	12,747	12,875	12,906	13,133	13,348	9
2,951	2,833	3,026	3,037	2,958	2,431	1,914	847	840	965	1,025	927	691	634	424	422	479	484	451	335	289	10
49,483	50,415	50,993	51,451	51,693	52,972	53,944	24,563	24,472	24,804	25,067	25,207	25,942	26,501	12,558	12,114	12,269	12,391	12,456	12,798	13,058	11
238,765	239,713	241,050	242,550	244,539	247,804	250,223	97,108	96,904	97,639	98,331	100,443	100,030	100,732	44,037	44,621	44,784	45,298	46,191	46,785	47,245	12
52,716	53,670	54,155	54,875	55,635	57,234	58,086	23,783	24,595	25,430	26,247	27,326	27,592	27,995	10,120	10,443	10,581	10,828	11,141	11,458	11,640	13
35,984	36,611	36,990	37,619	38,236	39,305	40,022	16,829	17,537	18,304	19,060	19,985	20,152	20,520	6,784	7,004	7,119	7,317	7,556	7,765	7,921	14
16,732	17,059	17,165	17,256	17,399	17,930	18,064	6,954	7,058	7,126	7,186	7,341	7,440	7,475	3,337	3,439	3,462	3,511	3,585	3,693	3,719	15
30,924	31,817	32,950	33,950	34,164	35,024	36,033	10,769	11,837	12,251	12,615	12,757	12,744	13,124	6,340	6,455	6,751	6,911	6,860	7,389	7,575	16
188	825	999	991	860	1,168	1,101	-458	458	623	617	579	403	344	957	992	1,158	1,148	988	1,410	1,433	17
30,735	30,992	31,951	32,959	33,304	33,856	34,932	11,228	11,378	11,628	11,999	12,178	12,341	12,780	5,383	5,464	5,593	5,763	5,872	5,979	6,142	18
579	1,249	1,426	1,422	1,296	1,609	1,547	-192	672	839	835	800	627	570	1,320	1,353	1,522	1,516	1,360	1,787	1,814	19
321,827	323,951	326,730	329,953	333,042	338,453	342,795	131,852	132,664	134,481	136,358	139,727	139,740	141,282	59,177	60,167	60,595	61,521	62,832	63,845	64,646	20
277,478	279,308	282,278	284,743	288,311	292,513	296,580	114,131	114,948	116,424	117,950	121,224	121,089	122,410	49,207	49,977	50,329	51,185	52,336	53,192	53,926	21
313	316	321	324	327	331	337	183	189	194	195	199	202	205	216	222	225	229	231	241	240	22
1,411	1,412	1,451	1,477	1,529	1,526	1,564	504	512	520	518	541	533	533	124	122	126	129	129	134	139	23
2,969	2,897	2,797	2,827	2,848	3,004	3,057	1,450	1,457	1,467	1,491	1,530	1,513	1,550	780	765	800	816	837	868	880	24
19,711	19,527	19,906	20,336	20,140	20,139	20,306	8,233	8,480	8,507	8,657	8,839	8,825	8,910	3,623	3,675	3,746	3,869	4,001	4,088	4,108	25
46,023	46,315	46,178	46,152	47,765	46,936	47,284	36,404	36,614	37,523	38,006	39,973	39,338	39,891	11,617	11,730	11,796	12,072	12,609	12,506	12,641	26
27,933	27,825	27,917	27,819	28,838	28,722	28,907	27,087	27,833	27,934	28,649	30,183	29,753	30,125	7,161	7,239	7,351	7,608	7,982	7,934	8,004	27
18,091	18,491	18,261	18,333	18,927	18,214	18,377	9,317	8,781	9,589	9,357	9,790	9,585	9,766	4,456	4,491	4,445	4,464	4,627	4,573	4,638	28
20,345	20,693	20,730	20,772	20,898	21,515	21,547	6,509	6,506	6,618	6,729	6,755	6,762	3,280	3,348	3,297	3,272	3,377	3,498	3,489	3,489	29
19,118	18,908	19,352	19,455	19,609	19,406	19,493	9,034	9,054	9,076	9,162	9,310	9,188	9,124	4,717	4,802	4,784	4,844	4,878	4,851	4,838	30
12,925	12,824	12,796	12,784	12,871	13,057	13,207	5,161	5,117	5,147	5,106	5,254	5,263	5,327	2,348	2,362	2,389	2,425	2,455	2,525	2,570	31
11,114	10,979	11,004	11,271	11,341	11,415	11,440	2,220	2,205	2,214	2,280	2,301	2,509	2,436	1,590	1,621	1,663	1,621	1,644	1,719	1,724	32
28,861	29,195	30,537	30,686	30,680	32,499	33,419	6,239	6,275	6,368	6,401	6,445	6,471	6,644	4,701	4,936	4,923	5,012	5,111	5,420	5,651	33
7,435	7,440	7,819	8,295	8,243	8,196	8,847	2,394	2,446	2,540	2,725	2,656	2,697	2,903	864	885	905	974	966	971	1,049	34
35,370	35,349	35,771	35,327	35,710	36,259	37,015	6,384	6,480	6,510	6,570	6,669	6,713	6,869	2,653	2,704	2,726	2,756	2,797	2,839	2,914	35
7,394	7,877	7,829	8,132	8,587	9,608	10,004	2,003	1,963	1,933	1,933	2,084	2,056	2,173	480	519	539	566	606	595	593	36
11,487	12,008	11,676	11,854	11,898	12,297	12,350	4,049	4,057	4,078	4,152	4,252	4,291	4,264	1,575	1,581	1,593	1,634	1,660	1,632	1,654	37
4,480	4,584	4,739	4,996	4,866	4,942	4,944	1,403	1,391	1,435	1,446	1,491	1,488	1,516	773	797	810	802	816	805	796	38
27,915	28,225	28,451	28,838	29,631	29,741	30,020	13,042	13,242	13,365	13,574	13,724	13,911	14,075	6,131	6,163	6,240	6,367	6,371	6,573	6,719	39
2,935	3,009	3,008	3,076	3,010	3,000	2,943	1,595	1,613	1,638	1,650	1,681	1,678	1,563	549	559	571	570	580	590	568	40
7,447	7,486	7,576	7,674	7,776	7,941	8,043	3,199	3,215	3,242	3,271	3,315	3,387	3,366	1,374	1,377	1,377	1,381	1,406	1,441	1,432	41
10,222	10,265	10,338	10,464	10,580	10,700	10,762	4,123	4,130	4,162	4,192	4,234	4,271	4,301	1,812	1,807	1,821	1,845	1,860	1,897	1,920	42
44,349	44,642	44,451	45,211	44,732	45,940	46,215	17,721	17,716	18,057	18,408	18,502	18,651	18,872	9,970	10,190	10,265	10,336	10,496	10,653	10,721	43
6,909	7,025	7,009	6,941	6,936	7,012	7,034	2,643	2,715	2,710	2,651	2,646	2,687	2,732	1,263	1,301	1,301	1,277	1,255	1,267	1,286	44
2,018	2,143	2,158	2,144	2,059	2,127	2,221	366	418	444	427	426	451	461	230	252	264	263	261	273	293	45
35,422	35,474	35,285	36,126	35,737	36,801	36,960	14,712	14,583	14,902	15,330	15,430	15,513	15,679	8,477	8,638	8,700	8,796	8,980	9,113	9,142	46

Table 2. Personal Income by Major Source
[Millions of dollars,

Line	Item	Kansas							Kentucky						
		2002		2003			2004		2002		2003			2004	
		IV ^r	I ^r	II ^r	III ^r	IV ^r	I ^r	II ^p	IV ^r	I ^r	II ^r	III ^r	IV ^r	I ^r	II ^p
Income by place of residence															
1	Personal income (lines 2–11).....	78,268	79,526	79,811	80,782	81,744	82,386	83,396	105,101	106,488	107,818	109,061	110,691	111,499	112,697
Derivation of personal income															
2	Earnings by place of work (lines 12–18 or 19–46).....	59,128	60,813	60,847	61,774	62,635	63,194	63,993	78,928	80,566	81,942	83,170	84,465	84,947	85,646
3	Less: Contributions for government social insurance ²	6,654	6,796	6,742	6,819	6,903	7,089	7,151	8,908	9,079	9,129	9,193	9,282	9,517	9,561
4	Personal contributions for government social insurance.....	3,461	3,519	3,488	3,526	3,571	3,655	3,690	4,539	4,621	4,658	4,705	4,760	4,866	4,894
5	Employer contributions for government social insurance.....	3,192	3,277	3,254	3,293	3,332	3,434	3,461	4,369	4,458	4,471	4,488	4,522	4,651	4,666
6	Plus: Adjustment for residence ³	955	934	1,003	991	968	936	978	-1,124	-1,262	-1,365	-1,436	-1,419	-1,535	-1,517
7	Equals: Net earnings by place of residence.....	53,429	54,951	55,107	55,945	56,700	57,041	57,820	68,897	70,225	71,447	72,542	73,764	73,895	74,568
8	Plus: Dividends, interest, and rent ⁴	13,486	13,468	13,372	13,328	13,556	13,672	13,761	16,570	16,650	16,494	16,438	16,791	16,996	17,168
9	Plus: Personal current transfer receipts.....	11,352	11,107	11,332	11,509	11,487	11,673	11,816	19,634	19,613	19,877	20,080	20,136	20,607	20,961
10	State unemployment insurance benefits.....	443	426	511	578	498	374	283	569	606	624	631	584	509	448
11	Personal current transfer receipts excluding state unemployment insurance benefits.....	10,909	10,681	10,821	10,931	10,989	11,298	11,533	19,065	19,007	19,254	19,449	19,552	20,098	20,513
Earnings by place of work															
Components of earnings:															
12	Wage and salary disbursements.....	43,046	43,444	43,080	43,531	44,073	44,587	45,032	57,336	58,044	58,611	59,234	59,965	60,595	60,969
13	Supplements to wages and salaries.....	10,226	10,546	10,589	10,845	11,081	11,417	11,597	14,326	14,990	15,440	15,866	16,282	16,724	16,866
14	Employer contributions for employee pension and insurance funds.....	7,033	7,269	7,335	7,552	7,749	7,983	8,136	9,957	10,532	10,969	11,378	11,760	12,073	12,200
15	Employer contributions for government social insurance.....	3,192	3,277	3,254	3,293	3,332	3,434	3,461	4,369	4,458	4,471	4,488	4,522	4,651	4,666
16	Proprietors' income ⁵	5,857	6,823	7,178	7,398	7,482	7,189	7,364	7,266	7,532	7,891	8,071	8,218	7,628	7,811
17	Farm proprietors' income.....	-577	326	521	535	495	87	22	90	204	398	406	412	-308	-355
18	Nonfarm proprietors' income.....	6,434	6,497	6,657	6,862	6,986	7,102	7,342	7,176	7,328	7,493	7,665	7,806	7,936	8,166
Earnings by industry															
19	Farm earnings.....	-213	663	861	879	843	439	377	330	497	692	703	712	-4	-48
20	Nonfarm earnings.....	59,342	60,150	59,986	60,895	61,792	62,755	63,616	78,598	80,069	81,250	82,468	83,752	84,951	85,694
21	Private earnings.....	48,561	49,118	48,811	49,537	50,287	51,023	51,790	64,179	64,971	65,784	66,893	67,938	68,751	69,508
22	Forestry, fishing, related activities, and other ⁶	206	208	210	216	218	230	226	358	352	352	368	359	361	373
23	Mining.....	653	679	700	719	763	761	764	1,370	1,390	1,384	1,384	1,427	1,436	1,497
24	Utilities.....	629	605	650	671	701	668	688	521	502	513	518	526	492	506
25	Construction.....	3,319	3,408	3,410	3,425	3,457	3,469	3,602	4,550	4,590	4,744	4,742	4,857	4,924	4,986
26	Manufacturing.....	10,331	10,242	10,069	10,242	10,520	10,620	10,710	15,465	15,756	15,890	16,145	16,719	16,810	16,763
27	Durable goods.....	6,711	6,624	6,387	6,517	6,768	6,761	6,812	10,183	10,420	10,550	10,733	11,173	11,195	11,143
28	Nondurable goods.....	3,620	3,618	3,682	3,724	3,752	3,859	3,898	5,282	5,336	5,341	5,412	5,547	5,615	5,620
29	Wholesale trade.....	3,302	3,314	3,283	3,331	3,381	3,557	3,577	3,920	3,997	4,010	4,074	4,169	4,265	4,308
30	Retail trade.....	4,200	4,213	4,194	4,305	4,363	4,316	4,311	5,793	5,837	5,860	5,951	6,075	5,991	5,982
31	Transportation and warehousing.....	2,298	2,313	2,329	2,358	2,401	2,561	2,639	4,324	4,426	4,530	4,509	4,561	4,647	4,742
32	Information.....	3,375	3,625	3,362	3,451	3,490	3,758	3,819	1,502	1,446	1,464	1,442	1,486	1,519	1,533
33	Finance and insurance.....	3,372	3,465	3,545	3,576	3,522	3,622	3,711	3,696	3,671	3,814	4,053	3,877	4,023	4,097
34	Real estate and rental and leasing.....	1,003	1,012	1,056	1,127	1,104	1,112	1,205	1,022	1,039	1,074	1,147	1,128	1,132	1,207
35	Professional and technical services.....	3,673	3,684	3,643	3,641	3,696	3,803	3,932	4,517	4,585	4,634	4,691	4,713	4,754	4,908
36	Management of companies and enterprises.....	702	721	678	649	655	535	569	1,101	1,147	1,133	1,192	1,169	1,305	1,374
37	Administrative and waste services.....	1,876	1,905	1,890	1,903	1,949	1,942	1,936	2,150	2,143	2,146	2,148	2,200	2,232	2,200
38	Educational services.....	432	449	451	449	461	461	460	623	638	642	650	653	658	659
39	Health care and social assistance.....	5,618	5,673	5,716	5,824	5,912	5,926	5,935	8,333	8,490	8,567	8,747	8,805	8,917	9,052
40	Arts, entertainment, and recreation.....	313	306	312	317	321	327	328	521	530	543	547	563	554	535
41	Accommodation and food services.....	1,428	1,450	1,438	1,452	1,477	1,530	1,539	2,159	2,162	2,188	2,231	2,253	2,313	2,330
42	Other services, except public administration.....	1,831	1,846	1,875	1,881	1,895	1,824	1,839	2,255	2,272	2,297	2,355	2,398	2,418	2,457
43	Government and government enterprises.....	10,781	11,032	11,176	11,358	11,505	11,733	11,826	14,419	15,098	15,465	15,574	15,814	16,201	16,185
44	Federal, civilian.....	1,813	1,838	1,844	1,818	1,816	1,856	1,929	2,408	2,457	2,480	2,454	2,437	2,402	2,382
45	Military.....	1,295	1,490	1,621	1,692	1,733	1,809	1,816	2,180	2,673	2,977	3,082	3,140	3,301	3,265
46	State and local.....	7,673	7,704	7,711	7,848	7,957	8,068	8,081	9,830	9,969	10,008	10,037	10,237	10,497	10,539

See the footnotes at the end of the table.

and Earnings by Industry, 2002:IV-2004:II¹—Continued
 seasonally adjusted at annual rates]

Louisiana							Maine							Maryland							Line
2002	2003				2004		2002	2003				2004		2002	2003				2004		
IV ^r	I ^r	II ^r	III ^r	IV ^r	I ^r	II ^p	IV ^r	I ^r	II ^r	III ^r	IV ^r	I ^r	II ^p	IV ^r	I ^r	II ^r	III ^r	IV ^r	I ^r	II ^p	
114,082	114,953	116,469	117,699	119,177	121,017	122,062	36,460	37,191	37,428	37,853	38,654	38,970	39,486	199,696	202,327	205,124	207,185	210,029	213,701	217,175	1
83,708	85,070	86,528	87,647	88,745	90,099	90,545	25,942	26,364	26,564	26,946	27,637	27,728	28,063	139,481	141,103	143,674	145,683	147,777	150,251	152,828	2
8,122	8,237	8,320	8,379	8,454	8,677	8,671	2,824	2,892	2,895	2,924	2,994	3,041	3,065	15,381	15,642	15,885	16,048	16,251	16,718	16,928	3
4,317	4,367	4,420	4,459	4,506	4,616	4,618	1,525	1,559	1,565	1,584	1,625	1,646	1,660	7,947	8,064	8,197	8,295	8,413	8,629	8,748	4
3,805	3,869	3,900	3,920	3,948	4,061	4,053	1,299	1,333	1,330	1,340	1,368	1,396	1,405	7,433	7,578	7,687	7,753	7,838	8,089	8,181	5
-143	-149	-157	-159	-157	-159	-148	709	714	718	732	742	751	757	21,248	21,877	22,202	22,317	22,584	23,285	23,537	6
75,443	76,684	78,052	79,109	80,134	81,263	81,727	23,828	24,186	24,387	24,753	25,385	25,438	25,756	145,349	147,338	149,992	151,953	154,110	156,817	159,450	7
16,696	16,765	16,615	16,572	16,906	17,066	17,174	6,086	6,123	6,059	6,036	6,182	6,258	6,316	32,681	32,638	32,411	32,265	32,827	33,241	33,658	8
21,943	21,504	21,802	22,018	22,137	22,689	23,161	6,546	6,882	6,983	7,064	7,086	7,273	7,415	21,666	22,351	22,721	22,967	23,092	23,643	24,067	9
385	385	398	389	389	312	306	154	154	162	169	151	132	117	700	697	756	756	750	612	512	10
21,558	21,119	21,404	21,629	21,748	22,377	22,855	6,392	6,728	6,821	6,895	6,934	7,141	7,298	20,967	21,654	21,965	22,212	22,342	23,031	23,555	11
59,927	60,207	60,971	61,494	62,139	62,932	62,972	18,579	18,868	18,953	19,179	19,677	19,694	19,873	102,656	103,497	105,330	106,597	108,148	109,650	111,189	12
14,067	14,444	14,803	15,107	15,391	15,908	16,035	4,545	4,649	4,670	4,737	4,868	4,963	5,024	23,764	24,201	24,580	24,875	25,176	25,981	26,452	13
10,262	10,574	10,903	11,188	11,443	11,847	11,983	3,246	3,316	3,340	3,398	3,500	3,567	3,620	16,331	16,623	16,892	17,121	17,338	17,892	18,272	14
3,805	3,869	3,900	3,920	3,948	4,061	4,053	1,299	1,333	1,330	1,340	1,368	1,396	1,405	7,433	7,578	7,687	7,753	7,838	8,089	8,181	15
9,714	10,419	10,754	11,045	11,215	11,259	11,537	2,818	2,847	2,941	3,029	3,092	3,072	3,166	13,061	13,405	13,764	14,212	14,453	14,620	15,201	16
-135	333	421	422	376	234	225	-15	-59	-28	-26	-22	-100	-103	-23	79	125	127	126	100	101	17
9,849	10,086	10,333	10,623	10,838	11,025	11,313	2,833	2,906	2,969	3,055	3,113	3,172	3,269	13,085	13,326	13,640	14,085	14,327	14,520	15,099	18
70	542	630	632	588	448	441	77	54	85	88	93	15	14	125	260	306	308	309	285	288	19
83,638	84,528	85,898	87,015	88,157	89,650	90,104	25,865	26,311	26,479	26,858	27,544	27,713	28,049	139,356	140,843	143,368	145,375	147,468	149,966	152,553	20
67,538	68,135	69,100	70,105	71,150	72,014	72,370	20,994	21,412	21,484	21,846	22,433	22,544	22,850	107,170	108,385	110,245	112,273	114,446	116,688	118,885	21
519	543	547	561	571	562	581	341	350	348	351	354	366	368	115	122	127	133	133	136	137	22
3,931	4,001	4,167	4,119	4,199	4,058	4,115	9	8	9	9	9	9	9	109	111	111	113	121	112	115	23
892	865	898	909	946	1,084	998	296	281	286	286	299	290	300	2,286	2,347	2,377	2,424	2,533	2,564	2,676	24
5,743	5,825	5,858	5,957	6,136	6,261	6,122	1,674	1,753	1,790	1,832	1,881	1,950	1,989	10,194	10,427	10,473	10,785	11,237	11,368	11,783	25
10,084	10,125	10,241	10,423	10,687	10,865	10,990	3,580	3,664	3,530	3,609	3,703	3,673	3,656	10,355	10,263	10,238	10,373	10,504	10,612	10,727	26
4,296	4,293	4,325	4,424	4,603	4,570	4,574	1,797	1,785	1,797	1,843	1,916	1,884	1,878	6,151	6,037	6,050	6,226	6,211	6,444	6,561	27
5,789	5,832	5,917	5,999	6,084	6,295	6,416	1,783	1,878	1,733	1,765	1,787	1,789	1,778	4,204	4,225	4,188	4,147	4,293	4,168	4,166	28
3,781	3,800	3,813	3,865	3,929	3,939	3,943	1,062	1,097	1,109	1,130	1,178	1,164	1,171	6,203	6,240	6,242	6,316	6,448	6,646	6,732	29
6,035	6,106	6,118	6,223	6,317	6,141	6,182	2,391	2,421	2,443	2,494	2,547	2,568	2,581	9,398	9,487	9,660	9,775	9,935	9,691	9,746	30
3,907	3,954	3,981	4,019	4,084	4,065	4,115	659	665	673	686	708	702	718	3,194	3,165	3,283	3,275	3,352	3,427	3,468	31
1,858	1,816	1,834	1,864	1,910	1,984	2,012	586	595	600	610	638	642	649	4,026	4,076	4,033	4,166	4,318	4,675	4,520	32
3,435	3,409	3,486	3,493	3,501	3,565	3,639	1,577	1,646	1,668	1,670	1,708	1,741	1,793	8,776	8,731	9,251	9,508	9,371	9,946	10,188	33
1,894	1,930	1,995	2,090	2,051	2,081	2,229	412	420	435	465	464	465	501	3,701	3,817	3,944	4,191	4,278	4,541	4,792	34
5,500	5,653	5,732	5,799	5,826	5,998	6,137	1,543	1,545	1,547	1,569	1,627	1,629	1,648	17,805	18,020	18,320	18,568	18,890	19,177	19,688	35
1,294	1,199	1,268	1,253	1,294	1,371	1,410	380	391	376	350	385	394	423	614	663	684	743	772	927	1,021	36
2,406	2,461	2,499	2,657	2,583	2,817	2,609	702	705	711	720	725	720	730	5,058	5,136	5,222	5,293	5,405	5,409	5,545	37
1,029	1,012	1,053	1,078	1,083	1,090	1,118	365	373	375	377	387	382	383	2,300	2,334	2,395	2,402	2,443	2,510	2,489	38
8,433	8,620	8,740	8,835	8,941	8,968	9,049	3,609	3,669	3,733	3,798	3,895	3,939	4,015	13,510	13,724	13,987	14,227	14,427	14,576	14,821	39
1,373	1,374	1,362	1,383	1,354	1,469	1,410	251	255	257	265	274	241	241	1,156	1,220	1,236	1,216	1,201	1,390	1,316	40
2,565	2,617	2,664	2,694	2,754	2,766	2,775	847	850	862	886	896	931	936	3,758	3,837	3,920	3,929	4,205	4,053	4,147	41
2,858	2,823	2,844	2,882	2,985	2,927	2,934	711	724	732	740	757	736	738	4,613	4,665	4,742	4,837	4,872	4,927	4,974	42
16,100	16,393	16,799	16,910	17,007	17,636	17,734	4,871	4,899	4,995	5,012	5,111	5,169	5,199	32,186	32,458	33,124	33,102	33,022	33,278	33,669	43
2,508	2,558	2,569	2,541	2,552	2,593	2,647	1,016	1,048	1,068	1,062	1,061	1,092	1,113	13,478	13,963	14,118	14,030	13,851	13,993	14,195	44
1,577	1,797	1,933	1,952	1,933	2,041	2,041	343	362	380	371	367	402	378	2,514	2,745	2,836	2,808	2,763	2,977	2,914	45
12,016	12,038	12,297	12,417	12,523	13,001	13,046	3,512	3,489	3,547	3,580	3,683	3,674	3,707	16,193	15,750	16,170	16,264	16,408	16,308	16,559	46

Table 2. Personal Income by Major Source
[Millions of dollars,

Line	Item	Massachusetts						Michigan							
		2002		2003			2004		2002		2003			2004	
		IV ^r	I ^r	II ^r	III ^r	IV ^r	I ^r	II ^p	IV ^r	I ^r	II ^r	III ^r	IV ^r	I ^r	II ^p
Income by place of residence															
1	Personal income (lines 2–11).....	249,020	250,452	251,842	254,383	257,435	261,415	263,279	305,073	307,560	311,916	315,787	322,576	317,505	321,735
Derivation of personal income															
2	Earnings by place of work (lines 12–18 or 19–46).....	198,923	200,743	201,938	204,890	207,506	211,156	212,076	240,581	242,809	246,898	250,577	256,391	250,018	253,752
3	Less: Contributions for government social insurance ²	20,729	21,032	21,059	21,285	21,514	22,163	22,151	26,896	27,174	27,321	27,457	27,928	27,544	27,793
4	Personal contributions for government social insurance.....	10,644	10,785	10,807	10,941	11,076	11,372	11,378	13,614	13,701	13,768	13,834	14,075	13,848	13,990
5	Employer contributions for government social insurance.....	10,086	10,247	10,252	10,344	10,437	10,791	10,773	13,282	13,473	13,553	13,623	13,853	13,696	13,803
6	Plus: Adjustment for residence ³	-4,838	-4,769	-4,799	-4,864	-4,918	-5,013	-4,986	1,123	1,132	1,134	1,134	1,152	1,202	1,211
7	Equals: Net earnings by place of residence.....	173,356	174,943	176,080	178,741	181,075	183,980	184,939	214,809	216,767	220,712	224,254	229,615	223,677	227,170
8	Plus: Dividends, interest, and rent ⁴	42,180	42,108	41,740	41,479	42,423	43,055	43,665	45,089	44,884	44,545	44,375	45,193	45,646	46,022
9	Plus: Personal current transfer receipts.....	33,485	33,401	34,022	34,163	33,937	34,380	34,675	45,176	45,908	46,659	47,158	47,769	48,182	48,543
10	State unemployment insurance benefits.....	2,362	2,304	2,569	2,427	2,051	1,704	1,397	2,277	2,192	2,438	2,536	2,935	2,229	1,739
11	Personal current transfer receipts excluding state unemployment insurance benefits.....	31,123	31,096	31,454	31,736	31,886	32,676	33,277	42,899	43,716	44,222	44,622	44,834	45,954	46,804
Earnings by place of work															
Components of earnings:															
12	Wage and salary disbursements.....	148,746	149,797	150,311	152,237	154,185	156,471	156,602	174,275	174,373	175,502	176,461	179,635	174,695	176,536
13	Supplements to wages and salaries.....	30,761	31,265	31,334	31,826	32,275	33,299	33,514	43,500	45,426	47,340	49,136	51,593	50,038	50,736
14	Employer contributions for employee pension and insurance funds.....	20,675	21,018	21,083	21,483	21,837	22,508	22,741	30,218	31,953	33,787	35,513	37,740	36,342	36,934
15	Employer contributions for government social insurance.....	10,086	10,247	10,252	10,344	10,437	10,791	10,773	13,282	13,473	13,553	13,623	13,853	13,696	13,803
16	Proprietors' income ⁵	19,416	19,682	20,292	20,827	21,046	21,387	21,960	22,806	23,010	24,056	24,981	25,163	25,286	26,479
17	Farm proprietors' income.....	-37	-68	-22	-18	-17	-99	-77	-412	-314	-40	-19	-5	-305	-327
18	Nonfarm proprietors' income.....	19,454	19,750	20,314	20,845	21,063	21,486	22,037	23,219	23,323	24,096	25,000	25,169	25,591	26,806
Earnings by industry															
19	Farm earnings.....	78	73	119	124	126	46	69	203	370	649	677	699	408	394
20	Nonfarm earnings.....	198,845	200,671	201,818	204,766	207,379	211,111	212,007	240,379	242,438	246,249	249,900	255,693	249,610	253,358
21	Private earnings.....	176,056	177,150	178,582	181,451	183,808	187,500	188,177	208,228	210,045	213,327	217,057	222,637	216,590	219,951
22	Forestry, fishing, related activities, and other ⁶	414	427	431	449	441	437	455	328	336	345	352	360	364	368
23	Mining.....	292	312	324	338	354	353	358	670	674	681	699	723	734	724
24	Utilities.....	1,358	1,334	1,378	1,408	1,409	1,421	1,463	2,679	2,902	2,761	2,779	2,815	2,644	2,670
25	Construction.....	11,820	11,924	11,771	11,752	11,784	12,069	12,112	13,362	13,397	13,564	13,689	13,726	14,030	14,509
26	Manufacturing.....	25,304	25,336	25,394	25,683	26,051	25,969	26,226	58,073	58,822	60,466	62,270	66,487	61,110	61,411
27	Durable goods.....	18,055	18,089	18,103	18,141	18,437	18,320	18,517	48,276	48,845	50,583	51,999	56,445	51,222	51,400
28	Nondurable goods.....	7,248	7,247	7,291	7,542	7,615	7,649	7,709	9,797	9,978	9,883	10,271	10,042	9,889	10,011
29	Wholesale trade.....	10,335	10,759	10,687	10,975	11,304	11,469	11,574	11,435	11,547	11,601	11,697	11,964	11,564	11,539
30	Retail trade.....	11,693	11,759	11,960	12,091	12,380	12,257	12,250	15,530	15,580	15,565	15,638	15,743	15,932	15,895
31	Transportation and warehousing.....	3,802	3,827	3,837	3,814	3,816	3,825	3,874	6,566	6,544	6,568	6,725	6,902	6,759	6,838
32	Information.....	8,184	8,036	7,758	7,900	8,089	8,272	8,287	4,623	4,539	4,567	4,651	4,750	4,713	4,749
33	Finance and insurance.....	21,687	21,317	21,941	22,818	22,362	25,359	23,905	11,527	11,448	11,818	11,942	11,766	11,774	11,959
34	Real estate and rental and leasing.....	4,008	4,126	4,320	4,486	4,426	4,511	4,824	6,282	6,375	6,840	7,378	7,146	7,206	7,990
35	Professional and technical services.....	25,155	25,499	25,396	25,694	25,727	26,497	26,917	23,908	23,837	24,109	24,361	24,456	24,024	24,624
36	Management of companies and enterprises.....	5,036	5,049	5,313	5,315	5,499	5,700	5,925	6,576	6,817	6,747	6,828	6,809	7,426	7,674
37	Administrative and waste services.....	6,312	6,395	6,469	6,533	6,739	6,686	6,905	9,409	9,502	9,596	9,552	9,791	9,666	10,031
38	Educational services.....	6,806	6,676	6,943	6,947	7,135	7,088	7,194	1,732	1,760	1,767	1,819	1,965	1,906	1,793
39	Health care and social assistance.....	21,594	22,018	22,235	22,626	23,437	22,716	23,016	21,671	22,038	22,291	22,624	22,998	22,339	22,776
40	Arts, entertainment, and recreation.....	1,853	1,943	1,941	1,986	2,059	2,097	2,079	2,138	2,156	2,219	2,218	2,283	2,375	2,166
41	Accommodation and food services.....	5,128	5,125	5,155	5,252	5,341	5,302	5,328	5,118	5,125	5,167	5,223	5,292	5,333	5,394
42	Other services, except public administration.....	5,275	5,287	5,328	5,386	5,455	5,473	5,486	6,800	6,646	6,656	6,611	6,662	6,789	6,839
43	Government and government enterprises.....	22,789	23,521	23,236	23,315	23,571	23,611	23,830	32,150	32,393	32,922	32,843	33,056	33,020	33,407
44	Federal, civilian.....	4,178	4,288	4,260	4,184	4,158	4,216	4,258	4,006	4,095	4,123	4,039	4,056	4,111	4,208
45	Military.....	596	645	675	667	656	665	686	455	508	538	529	509	499	511
46	State and local.....	18,015	18,587	18,301	18,464	18,757	18,729	18,885	27,690	27,789	28,260	28,275	28,490	28,410	28,688

See the footnotes at the end of the table.

and Earnings by Industry, 2002:IV-2004:II¹—Continued
 seasonally adjusted at annual rates]

Minnesota						Mississippi						Missouri						Line			
2002	2003				2004		2002	2003				2004		2002	2003				2004		
IV ^r	I ^r	II ^r	III ^r	IV ^r	I ^r	II ^p	IV ^r	I ^r	II ^r	III ^r	IV ^r	I ^r	II ^p	IV ^r	I ^r	II ^r	III ^r		IV ^r	I ^r	II ^p
167,794	169,217	171,509	173,910	174,232	177,698	180,630	64,595	66,188	66,738	67,568	68,540	69,491	70,561	161,717	163,820	165,201	166,635	168,213	169,821	172,633	1
134,375	135,879	138,250	140,739	140,399	143,668	146,278	44,394	45,905	46,287	47,015	47,711	48,179	48,847	125,158	127,266	128,532	129,852	130,888	131,885	134,297	2
15,833	16,084	16,316	16,580	16,510	17,091	17,349	5,047	5,169	5,153	5,209	5,274	5,366	5,402	13,681	13,901	13,966	14,051	14,121	14,429	14,646	3
8,171	8,246	8,343	8,462	8,416	8,686	8,828	2,690	2,752	2,750	2,786	2,826	2,868	2,890	7,175	7,263	7,296	7,342	7,384	7,520	7,640	4
7,661	7,837	7,973	8,118	8,094	8,404	8,521	2,357	2,417	2,403	2,423	2,448	2,498	2,512	6,506	6,639	6,670	6,709	6,737	6,910	7,006	5
-1,132	-1,119	-1,146	-1,164	-1,125	-1,165	-1,201	1,703	1,718	1,745	1,764	1,802	1,837	1,850	-3,986	-3,998	-4,079	-4,092	-4,084	-4,086	-4,195	6
117,410	118,676	120,787	122,995	122,763	125,413	127,729	41,050	42,455	42,880	43,570	44,239	44,650	45,295	107,491	109,367	110,487	111,709	112,683	113,370	115,456	7
29,577	29,478	29,249	29,181	29,681	30,008	30,302	9,497	9,586	9,479	9,449	9,686	9,808	9,898	27,678	27,681	27,486	27,389	27,861	28,106	28,298	8
20,807	21,062	21,472	21,734	21,787	22,277	22,600	14,048	14,147	14,378	14,550	14,615	15,034	15,369	26,548	26,772	27,227	27,536	27,669	28,345	28,879	9
1,018	939	1,047	1,070	997	818	633	261	253	270	272	248	193	167	738	704	780	790	764	603	500	10
19,789	20,123	20,425	20,664	20,791	21,459	21,967	13,786	13,894	14,108	14,278	14,367	14,841	15,201	25,810	26,069	26,447	26,747	26,905	27,743	28,379	11
101,928	102,293	103,686	105,251	104,766	106,876	108,646	31,949	32,437	32,402	32,807	33,269	33,365	33,635	92,481	92,972	93,460	94,028	94,573	95,196	96,742	12
22,048	22,481	22,904	23,428	23,497	24,393	24,909	7,940	8,226	8,308	8,495	8,674	8,871	8,973	21,285	21,838	22,141	22,520	22,865	23,373	23,849	13
14,387	14,644	14,931	15,310	15,404	15,989	16,388	5,584	5,809	5,905	6,073	6,226	6,373	6,461	14,779	15,199	15,471	15,811	16,128	16,464	16,843	14
7,661	7,837	7,973	8,118	8,094	8,404	8,521	2,357	2,417	2,403	2,423	2,448	2,498	2,512	6,506	6,639	6,670	6,709	6,737	6,910	7,006	15
10,399	11,106	11,660	12,059	12,135	12,400	12,723	4,504	5,243	5,577	5,712	5,768	5,943	6,238	11,392	12,456	12,931	13,304	13,451	13,317	13,706	16
-171	320	601	626	541	646	565	-55	541	787	788	751	894	1,024	-450	514	659	634	586	264	223	17
10,570	10,786	11,059	11,434	11,594	11,753	12,158	4,559	4,701	4,790	4,925	5,017	5,049	5,215	11,842	11,941	12,272	12,670	12,865	13,053	13,484	18
403	858	1,139	1,167	1,087	1,199	1,123	148	748	996	998	963	1,109	1,241	-184	743	889	866	819	500	461	19
133,971	135,022	137,111	139,572	139,312	142,470	145,155	44,246	45,157	45,292	46,017	46,748	47,070	47,606	125,342	126,522	127,643	128,987	130,069	131,385	133,836	20
115,347	116,365	118,303	120,720	120,353	123,039	125,621	33,962	34,556	34,603	35,231	35,826	35,861	36,365	105,929	106,827	107,636	108,965	109,934	111,096	113,409	21
341	350	355	361	362	370	375	532	541	542	564	567	574	582	325	375	377	391	393	416	408	22
430	447	436	421	467	418	424	440	452	468	483	502	493	502	325	319	338	388	384	414	411	23
1,371	1,241	1,396	1,330	1,411	1,523	1,508	555	568	559	551	562	666	611	1,222	989	1,100	1,077	1,147	1,037	1,059	24
8,442	8,437	8,546	8,879	8,964	8,895	9,112	2,511	2,574	2,474	2,476	2,508	2,364	2,472	8,353	8,275	8,501	8,718	8,721	8,707	9,026	25
20,944	21,505	21,556	21,977	22,238	22,841	23,340	7,547	7,648	7,730	7,920	8,153	7,968	8,082	18,240	18,614	18,883	18,681	19,159	19,172	19,456	26
13,698	14,180	14,312	14,597	14,665	15,476	15,858	4,741	4,822	4,947	5,061	5,306	5,203	5,287	11,614	11,897	11,920	12,234	12,737	12,570	12,708	27
7,245	7,324	7,244	7,380	7,573	7,365	7,483	2,806	2,826	2,783	2,859	2,846	2,765	2,794	6,626	6,717	6,463	6,446	6,422	6,602	6,747	28
8,519	8,793	8,905	9,107	9,166	9,213	9,268	1,707	1,743	1,757	1,779	1,816	1,851	1,896	6,735	6,839	6,860	6,943	6,976	7,151	7,245	29
8,664	8,838	8,923	8,980	9,013	9,220	9,303	3,645	3,685	3,696	3,762	3,851	3,751	3,738	8,955	9,032	9,120	9,228	9,389	9,173	9,261	30
4,836	4,881	4,828	4,834	4,906	4,937	5,033	1,689	1,725	1,733	1,765	1,805	1,779	1,778	5,296	5,315	5,158	5,143	5,122	5,051	5,132	31
4,088	3,891	3,998	3,935	4,032	4,309	4,382	851	848	824	848	852	860	877	4,740	4,889	4,867	4,963	5,039	5,231	5,330	32
11,299	11,182	11,838	12,279	11,712	12,002	12,337	1,717	1,753	1,775	1,778	1,774	1,803	1,847	7,603	7,654	7,828	7,860	7,751	7,873	8,082	33
2,556	2,610	2,702	2,845	2,799	2,707	2,897	592	602	621	670	658	667	719	2,228	2,306	2,355	2,484	2,432	2,484	2,640	34
10,572	10,658	10,749	10,857	10,842	10,806	11,000	2,121	2,148	2,141	2,196	2,160	2,250	2,309	9,295	9,452	9,626	9,653	9,763	9,752	10,079	35
5,452	5,483	5,537	5,955	5,748	6,127	6,497	688	652	655	635	645	648	663	5,198	5,081	5,243	5,154	5,118	5,758	6,068	36
3,793	3,823	3,896	3,903	3,903	3,932	4,082	916	954	953	984	1,022	1,073	1,083	3,726	3,696	3,710	3,792	3,838	3,899	4,012	37
1,482	1,508	1,527	1,547	1,550	1,555	1,583	357	359	374	367	386	386	388	2,074	2,027	2,088	2,138	2,152	2,213	2,134	38
13,994	14,165	14,427	14,823	14,584	15,359	15,569	4,362	4,479	4,513	4,616	4,667	4,778	4,880	12,343	12,567	12,638	12,776	12,982	13,009	13,309	39
1,266	1,275	1,309	1,322	1,286	1,355	1,341	407	415	417	405	401	439	409	1,680	1,731	1,724	1,768	1,723	1,849	1,750	40
3,021	3,058	3,131	3,107	3,137	3,207	3,266	1,922	1,982	1,935	1,993	2,030	2,041	2,040	3,409	3,430	3,454	3,512	3,534	3,556	3,566	41
4,278	4,220	4,244	4,259	4,230	4,264	4,305	1,405	1,431	1,436	1,438	1,467	1,471	1,488	4,182	4,237	4,268	4,294	4,311	4,352	4,440	42
18,625	18,657	18,807	18,852	18,959	19,431	19,533	10,284	10,601	10,689	10,786	10,922	11,209	11,241	19,413	19,695	20,007	20,022	20,136	20,289	20,427	43
2,440	2,510	2,510	2,479	2,497	2,512	2,565	1,771	1,811	1,826	1,801	1,794	1,821	1,875	4,074	4,197	4,172	4,115	4,057	4,149	4,188	44
350	373	388	384	379	388	386	1,305	1,441	1,472	1,455	1,440	1,553	1,499	1,244	1,396	1,492	1,475	1,528	1,627	1,617	45
15,834	15,775	15,910	15,989	16,083	16,531	16,583	7,208	7,348	7,391	7,530	7,689	7,835	7,866	14,096	14,103	14,343	14,433	14,551	14,513	14,622	46

Table 2. Personal Income by Major Source
[Millions of dollars,

Line	Item	Montana						Nebraska							
		2002	2003				2004		2002	2003				2004	
		IV ^r	I ^r	II ^r	III ^r	IV ^r	I ^r	II ^p	IV ^r	I ^r	II ^r	III ^r	IV ^r	I ^r	II ^p
Income by place of residence															
1	Personal income (lines 2–11).....	22,401	23,051	23,637	23,836	24,082	24,378	24,849	50,266	51,375	52,661	53,149	53,835	53,581	54,412
Derivation of personal income															
2	Earnings by place of work (lines 12–18 or 19–46).....	15,884	16,511	17,118	17,300	17,452	17,686	18,093	38,984	40,183	41,435	41,931	42,480	42,071	42,726
3	Less: Contributions for government social insurance ²	1,979	2,016	2,046	2,063	2,085	2,155	2,183	4,397	4,496	4,513	4,545	4,590	4,690	4,743
4	Personal contributions for government social insurance.....	1,010	1,029	1,047	1,060	1,074	1,106	1,121	2,289	2,337	2,346	2,365	2,390	2,434	2,465
5	Employer contributions for government social insurance.....	969	987	998	1,003	1,011	1,049	1,062	2,108	2,160	2,166	2,181	2,200	2,256	2,278
6	Plus: Adjustment for residence ³	31	32	32	33	33	34	34	-913	-925	-930	-941	-944	-963	-980
7	Equals: Net earnings by place of residence.....	13,937	14,527	15,105	15,270	15,401	15,565	15,943	33,673	34,761	35,993	36,444	36,946	36,418	37,003
8	Plus: Dividends, interest, and rent ⁴	4,651	4,697	4,652	4,640	4,739	4,784	4,812	9,457	9,441	9,383	9,339	9,491	9,589	9,683
9	Plus: Personal current transfer receipts.....	3,813	3,827	3,880	3,926	3,943	4,029	4,093	7,135	7,173	7,285	7,366	7,398	7,574	7,725
10	State unemployment insurance benefits.....	85	90	95	102	99	79	61	151	151	168	173	166	130	121
11	Personal current transfer receipts excluding state unemployment insurance benefits.....	3,728	3,737	3,786	3,824	3,844	3,951	4,032	6,984	7,022	7,117	7,193	7,233	7,444	7,604
Earnings by place of work															
Components of earnings:															
12	Wage and salary disbursements.....	11,059	11,191	11,397	11,528	11,683	11,891	12,063	28,258	28,663	28,818	29,050	29,375	29,567	29,951
13	Supplements to wages and salaries.....	2,780	2,848	2,915	2,968	3,013	3,121	3,191	6,426	6,597	6,660	6,749	6,858	7,028	7,146
14	Employer contributions for employee pension and insurance funds.....	1,811	1,861	1,917	1,964	2,002	2,072	2,129	4,318	4,438	4,493	4,569	4,658	4,772	4,868
15	Employer contributions for government social insurance.....	969	987	998	1,003	1,011	1,049	1,062	2,108	2,160	2,166	2,181	2,200	2,256	2,278
16	Proprietors' income ⁵	2,045	2,471	2,806	2,804	2,756	2,673	2,839	4,299	4,922	5,957	6,131	6,247	5,476	5,629
17	Farm proprietors' income.....	-448	-71	179	92	13	-112	-71	505	1,020	1,974	2,030	2,064	1,226	1,248
18	Nonfarm proprietors' income.....	2,493	2,543	2,626	2,712	2,743	2,785	2,910	3,794	3,903	3,983	4,101	4,183	4,250	4,382
Earnings by industry															
19	Farm earnings.....	-289	100	351	265	188	65	108	884	1,402	2,360	2,420	2,458	1,625	1,651
20	Nonfarm earnings.....	16,173	16,412	16,767	17,035	17,265	17,621	17,985	38,100	38,780	39,075	39,511	40,022	40,447	41,075
21	Private earnings.....	12,538	12,685	12,956	13,122	13,333	13,573	13,872	31,209	31,716	31,887	32,396	32,724	33,014	33,615
22	Forestry, fishing, related activities, and other ⁶	196	200	199	198	201	205	208	141	146	147	149	152	151	155
23	Mining.....	446	437	461	445	462	515	517	116	130	128	133	137	138	150
24	Utilities.....	266	264	289	271	274	276	287	440	451	481	504	522	484	498
25	Construction.....	1,206	1,262	1,320	1,312	1,351	1,377	1,404	2,420	2,479	2,507	2,571	2,625	2,653	2,718
26	Manufacturing.....	998	1,001	1,019	1,025	1,037	1,047	1,080	4,875	4,926	4,885	4,983	5,020	5,010	5,042
27	Durable goods.....	596	591	589	575	567	576	576	2,307	2,348	2,309	2,331	2,387	2,480	2,493
28	Nondurable goods.....	402	410	429	451	470	471	505	2,568	2,578	2,576	2,652	2,633	2,530	2,548
29	Wholesale trade.....	679	670	679	693	700	723	728	2,095	2,123	2,137	2,132	2,141	2,216	2,245
30	Retail trade.....	1,548	1,547	1,557	1,583	1,613	1,631	1,632	2,788	2,831	2,820	2,859	2,881	2,887	2,854
31	Transportation and warehousing.....	673	665	668	679	680	691	714	2,735	2,686	2,696	2,733	2,797	2,856	2,932
32	Information.....	370	372	370	370	388	399	408	1,196	1,139	1,212	1,240	1,264	1,269	1,273
33	Finance and insurance.....	747	758	773	784	809	814	846	2,759	2,825	2,845	2,881	2,919	2,991	3,091
34	Real estate and rental and leasing.....	553	575	618	676	661	676	752	526	534	559	590	580	600	648
35	Professional and technical services.....	1,006	1,020	1,040	1,055	1,073	1,074	1,115	2,277	2,312	2,336	2,423	2,454	2,468	2,519
36	Management of companies and enterprises.....	61	61	64	63	65	60	61	892	961	912	925	892	879	919
37	Administrative and waste services.....	375	385	389	407	409	412	423	1,299	1,245	1,265	1,274	1,255	1,287	1,305
38	Educational services.....	90	92	94	95	96	99	94	455	467	467	456	473	481	493
39	Health care and social assistance.....	1,997	2,018	2,049	2,077	2,115	2,146	2,176	3,904	4,075	4,118	4,153	4,201	4,224	4,306
40	Arts, entertainment, and recreation.....	193	210	213	219	207	222	221	246	248	250	257	262	259	253
41	Accommodation and food services.....	601	611	610	623	632	630	632	890	907	900	904	917	900	900
42	Other services, except public administration.....	532	537	546	547	561	573	574	1,156	1,232	1,223	1,230	1,231	1,258	1,312
43	Government and government enterprises.....	3,636	3,727	3,811	3,913	3,931	4,048	4,113	6,891	7,064	7,189	7,115	7,298	7,433	7,460
44	Federal, civilian.....	917	926	949	969	967	954	995	1,069	1,090	1,130	1,130	1,141	1,134	1,167
45	Military.....	309	338	353	350	348	369	368	701	767	789	782	780	825	811
46	State and local.....	2,409	2,463	2,509	2,594	2,616	2,725	2,750	5,121	5,207	5,270	5,203	5,377	5,475	5,482

See the footnotes at the end of the table.

and Earnings by Industry, 2002:IV-2004:II¹—Continued
 seasonally adjusted at annual rates]

Nevada							New Hampshire							New Jersey							Line
2002	2003				2004		2002	2003				2004		2002	2003				2004		
IV ^r	I ^r	II ^r	III ^r	IV ^r	I ^r	II ^p	IV ^r	I ^r	II ^r	III ^r	IV ^r	I ^r	II ^p	IV ^r	I ^r	II ^r	III ^r	IV ^r	I ^r	II ^p	
67,343	68,692	69,574	71,082	72,921	74,300	75,687	43,554	43,937	44,306	44,889	45,613	46,173	46,749	337,837	340,044	343,586	347,811	350,788	353,997	359,900	1
52,161	53,294	54,175	55,852	57,533	58,645	59,765	31,282	31,785	32,163	32,729	33,285	33,688	34,134	245,580	248,671	251,615	255,813	256,643	258,381	263,428	2
5,283	5,416	5,465	5,620	5,777	5,957	6,049	3,409	3,487	3,511	3,555	3,609	3,698	3,726	28,330	28,810	28,940	29,228	29,165	29,671	30,125	3
2,681	2,742	2,770	2,850	2,934	3,020	3,070	1,840	1,877	1,890	1,915	1,946	1,988	2,005	14,610	14,858	14,984	15,190	15,201	15,415	15,671	4
2,602	2,674	2,695	2,770	2,843	2,937	2,979	1,569	1,611	1,621	1,640	1,663	1,710	1,722	13,720	13,952	13,956	14,038	13,964	14,255	14,454	5
-327	-351	-354	-385	-415	-420	-431	3,855	3,846	3,861	3,908	3,956	4,027	4,021	24,530	24,388	24,900	25,103	25,975	26,623	26,933	6
46,551	47,527	48,355	49,847	51,342	52,268	53,285	31,728	32,143	32,513	33,081	33,632	34,017	34,428	241,780	244,249	247,575	251,688	253,453	255,333	260,235	7
13,087	13,266	13,135	13,050	13,382	13,578	13,755	6,792	6,811	6,752	6,713	6,863	6,946	7,018	53,717	53,583	53,213	52,912	53,911	54,489	55,012	8
7,704	7,899	8,084	8,185	8,198	8,454	8,647	5,034	4,983	5,041	5,094	5,118	5,209	5,302	42,341	42,212	42,799	43,211	43,425	44,175	44,653	9
377	365	412	404	359	310	271	148	153	150	154	152	107	96	2,735	2,612	2,672	2,667	2,659	2,242	1,834	10
7,328	7,533	7,672	7,781	7,839	8,144	8,376	4,886	4,830	4,892	4,940	4,966	5,102	5,206	39,605	39,600	40,127	40,545	40,765	41,933	42,820	11
38,581	39,280	39,814	41,037	42,309	43,048	43,773	22,732	23,046	23,244	23,567	23,964	24,196	24,408	180,520	182,523	184,398	187,069	187,324	187,772	190,940	12
8,126	8,358	8,501	8,779	9,090	9,406	9,620	4,788	4,913	4,968	5,073	5,188	5,322	5,400	37,558	38,344	38,561	39,120	39,238	40,076	40,903	13
5,524	5,683	5,806	6,008	6,247	6,468	6,640	3,219	3,302	3,348	3,433	3,526	3,612	3,678	23,839	24,392	24,605	25,082	25,274	25,820	26,449	14
2,602	2,674	2,695	2,770	2,843	2,937	2,979	1,569	1,611	1,621	1,640	1,663	1,710	1,722	13,720	13,952	13,956	14,038	13,964	14,255	14,454	15
5,454	5,657	5,860	6,036	6,134	6,191	6,373	3,762	3,826	3,951	4,089	4,132	4,170	4,326	27,502	27,803	28,655	29,623	30,081	30,534	31,585	16
14	18	35	37	35	-37	-36	-25	-21	-8	-7	-6	-32	-31	16	-1	6	7	5	-54	-51	17
5,440	5,639	5,825	6,000	6,099	6,228	6,409	3,787	3,847	3,959	4,096	4,138	4,202	4,357	27,486	27,805	28,649	29,617	30,075	30,587	31,635	18
75	84	102	104	104	32	34	16	28	41	42	44	18	20	229	260	268	269	269	213	219	19
52,085	53,210	54,073	55,748	57,430	58,613	59,731	31,265	31,757	32,121	32,686	33,240	33,670	34,114	245,351	248,410	251,347	255,544	256,373	258,167	263,208	20
44,327	45,296	45,957	47,697	49,086	49,956	50,900	27,501	28,003	28,324	28,820	29,220	29,773	30,115	210,997	212,748	215,634	218,958	219,996	221,083	225,572	21
33	34	34	35	36	37	37	124	127	125	128	129	130	133	136	141	138	141	140	134	143	22
729	723	751	754	834	804	832	42	38	39	41	42	40	42	185	193	195	195	196	215	217	23
475	491	506	547	604	575	588	334	358	349	363	396	507	408	2,100	2,110	2,193	2,175	2,247	2,225	2,294	24
5,547	5,785	5,799	5,896	6,358	6,447	6,631	2,154	2,175	2,257	2,339	2,324	2,359	2,433	12,929	12,881	13,091	13,390	13,719	13,861	14,266	25
2,422	2,459	2,522	2,682	2,730	2,624	2,651	5,129	5,223	5,234	5,321	5,439	5,412	5,472	27,713	28,636	28,071	28,220	28,682	29,206	29,247	26
1,694	1,734	1,796	1,932	1,969	1,856	1,873	3,861	3,944	3,958	4,023	4,152	4,154	4,192	10,993	11,121	11,154	11,351	11,374	11,424	11,369	27
729	726	726	750	761	768	778	1,268	1,279	1,276	1,298	1,287	1,258	1,280	16,720	17,514	16,917	16,869	17,308	17,782	17,878	28
2,054	2,056	2,066	2,101	2,173	2,236	2,244	1,962	1,987	2,010	2,038	2,069	2,114	2,123	18,140	18,566	19,384	19,354	18,775	18,889	19,133	29
4,073	4,142	4,192	4,293	4,405	4,457	4,489	3,174	3,224	3,261	3,333	3,387	3,356	3,389	17,654	17,633	17,982	18,205	18,383	17,778	17,884	30
1,639	1,680	1,688	1,722	1,784	1,822	1,849	568	579	590	605	624	606	615	8,620	8,656	8,730	8,777	8,878	8,678	8,891	31
1,115	1,102	1,082	1,146	1,159	1,143	1,156	860	878	851	845	863	894	903	10,849	10,643	10,969	11,374	11,467	11,742	12,068	32
3,230	3,332	3,502	3,609	3,547	3,750	3,828	2,181	2,263	2,310	2,295	2,310	2,411	2,503	21,615	21,587	22,342	23,057	22,595	22,715	23,461	33
1,440	1,467	1,525	1,626	1,623	1,648	1,773	689	706	752	855	784	795	862	5,690	5,762	6,077	6,474	6,417	6,464	7,005	34
3,589	3,738	3,839	3,907	3,971	4,150	4,221	2,496	2,508	2,505	2,517	2,540	2,620	2,646	27,720	27,690	27,735	27,817	28,155	28,181	28,887	35
959	915	958	1,358	1,479	1,612	1,687	502	567	556	538	525	731	690	7,247	7,262	7,071	7,160	6,968	7,670	7,982	36
2,122	2,170	2,181	2,279	2,324	2,305	2,363	924	932	940	984	988	1,031	1,041	9,605	9,829	9,707	9,878	9,851	10,319	10,489	37
157	157	160	167	172	183	186	765	785	800	800	818	832	820	3,182	3,283	3,354	3,422	3,481	3,007	3,000	38
3,725	3,855	3,880	3,980	4,059	4,176	4,281	3,352	3,387	3,461	3,504	3,578	3,555	3,633	22,851	23,067	23,488	23,853	24,319	24,358	24,881	39
1,057	1,098	1,120	1,157	1,196	1,170	1,151	338	345	348	347	396	368	362	2,085	2,078	2,042	2,104	2,199	2,213	2,176	40
8,776	8,875	8,940	9,201	9,369	9,486	9,591	957	964	974	983	1,010	1,010	1,029	6,256	6,328	6,483	6,666	6,658	6,617	6,671	41
1,184	1,215	1,211	1,235	1,262	1,334	1,342	951	956	964	983	995	1,002	1,012	6,420	6,403	6,581	6,695	6,668	6,810	6,879	42
7,758	7,915	8,116	8,050	8,344	8,656	8,831	3,764	3,754	3,798	3,867	4,021	3,897	3,999	34,354	35,663	35,714	36,587	36,377	37,084	37,636	43
1,219	1,162	1,217	1,246	1,321	1,328	1,395	601	610	607	606	604	614	626	4,936	5,145	5,086	5,010	4,969	5,022	5,099	44
665	739	770	760	758	812	807	78	78	82	93	95	88	108	816	918	959	942	941	988	978	45
5,875	6,014	6,129	6,044	6,265	6,516	6,629	3,086	3,067	3,108	3,168	3,322	3,194	3,265	28,602	29,600	29,669	30,634	30,468	31,074	31,559	46

Table 2. Personal Income by Major Source
[Millions of dollars,

Line	Item	New Mexico						New York							
		2002		2003			2004		2002		2003			2004	
		IV ^r	I ^r	II ^r	III ^r	IV ^r	I ^r	II ^p	IV ^r	I ^r	II ^r	III ^r	IV ^r	I ^r	II ^p
Income by place of residence															
1	Personal income (lines 2–11).....	45,915	46,656	47,444	47,982	49,146	49,590	50,505	678,684	683,026	692,960	699,983	710,154	720,666	730,795
Derivation of personal income															
2	Earnings by place of work (lines 12–18 or 19–46).....	33,491	34,011	34,818	35,270	36,230	36,355	37,057	544,697	547,988	558,519	565,612	576,052	585,965	594,820
3	Less: Contributions for government social insurance ²	3,550	3,624	3,673	3,704	3,800	3,874	3,931	59,539	60,324	61,156	61,680	62,695	64,435	65,167
4	Personal contributions for government social insurance.....	1,874	1,907	1,933	1,951	2,004	2,037	2,069	29,583	29,864	30,325	30,680	31,177	32,004	32,414
5	Employer contributions for government social insurance.....	1,676	1,717	1,740	1,753	1,796	1,837	1,862	29,956	30,461	30,832	31,072	31,519	32,431	32,753
6	Plus: Adjustment for residence ³	264	263	268	270	267	275	277	-31,969	-31,562	-32,351	-32,628	-33,658	-34,345	-34,855
7	Equals: Net earnings by place of residence.....	30,204	30,650	31,413	31,835	32,698	32,757	33,404	453,189	456,101	465,012	471,303	479,699	487,185	494,798
8	Plus: Dividends, interest, and rent ⁴	7,698	7,802	7,675	7,683	7,925	8,031	8,085	107,848	107,179	106,631	106,262	107,666	108,478	109,194
9	Plus: Personal current transfer receipts.....	8,013	8,204	8,356	8,464	8,524	8,803	9,017	117,647	119,746	121,317	122,418	122,788	125,004	126,803
10	State unemployment insurance benefits.....	174	164	176	174	176	147	127	4,015	3,819	3,995	3,993	3,779	2,906	2,359
11	Personal current transfer receipts excluding state unemployment insurance benefits.....	7,840	8,040	8,180	8,290	8,348	8,656	8,889	113,632	115,926	117,322	118,426	119,010	122,097	124,444
Earnings by place of work															
Components of earnings:															
12	Wage and salary disbursements.....	24,215	24,466	24,798	25,014	25,691	25,817	26,223	395,797	397,083	403,746	407,662	415,420	421,513	427,026
13	Supplements to wages and salaries.....	5,643	5,788	5,899	5,985	6,156	6,323	6,440	81,565	82,784	84,184	85,299	87,041	89,680	91,223
14	Employer contributions for employee pension and insurance funds.....	3,967	4,071	4,159	4,231	4,360	4,486	4,577	51,609	52,323	53,352	54,226	55,523	57,249	58,470
15	Employer contributions for government social insurance.....	1,676	1,717	1,740	1,753	1,796	1,837	1,862	29,956	30,461	30,832	31,072	31,519	32,431	32,753
16	Proprietors' income ⁵	3,633	3,757	4,121	4,271	4,384	4,215	4,394	67,334	68,121	70,590	72,651	73,590	74,772	76,571
17	Farm proprietors' income.....	142	184	460	500	538	301	354	145	159	193	193	176	4	-4
18	Nonfarm proprietors' income.....	3,492	3,573	3,661	3,771	3,846	3,915	4,040	67,189	67,962	70,397	72,458	73,414	74,768	76,575
Earnings by industry															
19	Farm earnings.....	339	398	676	718	758	524	580	646	779	812	815	803	639	638
20	Nonfarm earnings.....	33,152	33,614	34,142	34,551	35,472	35,831	36,477	544,050	547,209	557,707	564,797	575,249	585,326	594,182
21	Private earnings.....	23,583	23,802	24,211	24,586	25,307	25,249	25,843	463,512	465,540	476,214	482,348	493,288	502,205	510,158
22	Forestry, fishing, related activities, and other ⁶	129	134	135	135	135	141	141	1,211	1,271	1,281	1,306	1,299	1,350	1,352
23	Mining.....	1,110	1,145	1,166	1,185	1,225	1,266	1,306	985	1,035	1,076	1,105	1,168	1,164	1,190
24	Utilities.....	315	283	313	319	322	311	317	5,796	5,829	5,789	5,803	5,982	6,068	6,199
25	Construction.....	2,133	2,197	2,230	2,287	2,365	2,392	2,478	22,822	22,935	23,436	23,814	24,040	23,720	24,415
26	Manufacturing.....	2,076	2,065	2,106	2,158	2,306	2,207	2,242	42,094	41,900	42,624	42,602	43,389	43,311	43,465
27	Durable goods.....	1,532	1,509	1,544	1,568	1,700	1,590	1,614	24,429	24,393	24,601	25,037	25,514	25,166	25,217
28	Nondurable goods.....	544	556	562	590	607	616	629	17,665	17,506	18,023	17,565	17,875	18,145	18,248
29	Wholesale trade.....	1,123	1,119	1,111	1,122	1,136	1,140	1,168	25,759	26,441	26,059	26,202	26,400	26,908	27,099
30	Retail trade.....	2,696	2,726	2,743	2,785	2,851	2,892	2,923	28,429	28,518	28,778	29,124	29,581	29,670	29,788
31	Transportation and warehousing.....	920	889	924	940	948	979	1,013	11,519	11,579	11,672	11,685	11,873	11,781	11,894
32	Information.....	763	749	774	756	779	779	774	32,340	32,386	32,417	33,604	35,170	35,074	35,667
33	Finance and insurance.....	1,323	1,316	1,343	1,374	1,375	1,358	1,394	86,713	85,229	90,672	91,375	94,793	102,874	104,156
34	Real estate and rental and leasing.....	581	567	597	650	666	644	704	14,157	14,194	14,842	15,530	15,619	15,648	16,733
35	Professional and technical services.....	2,975	3,085	3,118	3,160	3,304	3,120	3,207	58,950	60,115	60,612	61,065	61,510	63,297	64,311
36	Management of companies and enterprises.....	284	224	267	260	271	280	292	14,690	14,382	15,734	15,376	16,369	15,658	16,382
37	Administrative and waste services.....	1,274	1,329	1,305	1,317	1,319	1,329	1,375	16,465	16,808	16,955	17,191	17,529	17,500	18,072
38	Educational services.....	252	254	256	260	263	275	277	11,637	11,716	11,964	12,212	12,364	12,438	12,541
39	Health care and social assistance.....	3,165	3,224	3,312	3,328	3,432	3,497	3,571	55,921	57,216	57,899	59,284	60,521	59,749	60,753
40	Arts, entertainment, and recreation.....	328	324	335	333	334	343	346	7,513	7,537	7,740	7,895	7,888	8,229	8,137
41	Accommodation and food services.....	1,148	1,169	1,170	1,188	1,219	1,243	1,260	12,100	12,074	12,144	12,463	12,640	12,676	12,771
42	Other services, except public administration.....	989	1,003	1,005	1,029	1,055	1,056	1,056	14,413	14,375	14,520	14,712	15,152	15,090	15,233
43	Government and government enterprises.....	9,569	9,812	9,931	9,965	10,165	10,582	10,634	80,538	81,670	81,493	82,449	81,961	83,121	84,024
44	Federal, civilian.....	2,140	2,205	2,234	2,214	2,167	2,212	2,229	9,927	10,195	10,106	9,908	9,860	10,170	10,310
45	Military.....	907	987	1,027	1,021	1,023	1,098	1,082	1,756	2,019	2,171	2,183	2,178	2,237	2,288
46	State and local.....	6,522	6,619	6,669	6,731	6,975	7,272	7,322	68,855	69,456	69,216	70,358	69,924	70,714	71,425

See the footnotes at the end of the table.

and Earnings by Industry, 2002:IV-2004:II¹—Continued
 seasonally adjusted at annual rates]

North Carolina							North Dakota							Ohio							Line
2002	2003				2004		2002	2003				2004		2002	2003				2004		
IV ^r	I ^r	II ^r	III ^r	IV ^r	I ^r	II ^p	IV ^r	I ^r	II ^r	III ^r	IV ^r	I ^r	II ^p	IV ^r	I ^r	II ^r	III ^r	IV ^r	I ^r	II ^p	
230,756	233,991	235,357	238,951	243,424	245,435	249,087	16,836	17,584	18,004	18,275	18,448	18,709	18,969	334,061	337,840	340,717	342,744	348,829	349,238	353,305	1
176,990	180,289	181,478	185,271	189,174	189,788	192,999	13,146	13,961	14,378	14,695	14,830	15,097	15,306	254,493	258,281	260,795	262,389	268,038	266,899	269,802	2
19,992	20,627	20,740	21,208	21,684	21,996	22,278	1,654	1,696	1,706	1,738	1,754	1,814	1,824	26,087	26,618	26,761	26,819	27,351	27,518	27,694	3
10,418	10,629	10,606	10,783	10,995	11,121	11,280	826	845	850	867	876	903	908	13,406	13,582	13,630	13,643	13,906	13,964	14,069	4
9,574	9,999	10,134	10,425	10,688	10,876	10,999	828	851	856	870	878	911	915	12,681	13,036	13,131	13,175	13,445	13,555	13,625	5
-751	-758	-732	-769	-787	-769	-787	-503	-519	-522	-538	-549	-571	-572	-1,417	-1,428	-1,416	-1,386	-1,444	-1,359	-1,359	6
156,247	158,904	160,005	163,294	166,704	167,023	169,934	10,990	11,746	12,150	12,419	12,527	12,711	12,910	226,989	230,235	232,618	234,184	239,243	238,022	240,748	7
38,142	38,539	38,064	38,019	38,993	39,440	39,706	3,165	3,160	3,137	3,125	3,181	3,208	3,229	52,960	52,719	52,351	52,181	53,051	53,557	53,990	8
36,367	36,549	37,288	37,638	37,727	38,972	39,447	2,682	2,679	2,717	2,731	2,740	2,790	2,831	54,112	54,886	55,748	56,379	56,536	57,659	58,566	9
1,534	1,295	1,483	1,396	1,255	1,280	828	51	51	63	56	54	45	41	1,746	1,584	1,777	1,877	1,754	1,394	1,175	10
34,833	35,254	35,805	36,241	36,472	37,692	38,619	2,631	2,627	2,654	2,675	2,686	2,745	2,790	52,366	53,301	53,971	54,502	54,782	56,265	57,391	11
130,765	132,611	132,525	134,800	137,527	137,486	139,491	9,270	9,422	9,496	9,689	9,794	9,975	10,039	190,291	191,561	192,430	192,640	196,407	194,935	196,464	12
29,918	31,095	31,521	32,438	33,291	33,936	34,501	2,289	2,369	2,405	2,464	2,501	2,602	2,631	42,906	44,427	45,313	46,097	47,681	47,746	48,357	13
20,344	21,097	21,387	22,013	22,603	23,061	23,502	1,462	1,518	1,549	1,594	1,623	1,691	1,716	30,224	31,392	32,182	32,921	34,236	34,192	34,732	14
9,574	9,999	10,134	10,425	10,688	10,876	10,999	828	851	856	870	878	911	915	12,681	13,036	13,131	13,175	13,445	13,555	13,625	15
16,307	16,582	17,432	18,033	18,356	18,365	19,007	1,587	2,169	2,477	2,541	2,535	2,519	2,635	21,297	22,293	23,052	23,652	23,950	24,218	24,980	16
410	526	1,011	1,025	1,050	880	904	143	685	962	980	947	898	972	-347	415	586	599	571	383	354	17
15,897	16,056	16,421	17,009	17,307	17,485	18,104	1,443	1,484	1,515	1,561	1,589	1,621	1,664	21,644	21,878	22,466	23,053	23,379	23,834	24,626	18
901	1,060	1,547	1,566	1,597	1,435	1,464	294	828	1,104	1,124	1,092	1,044	1,120	-10	744	918	936	912	728	703	19
176,089	179,229	179,931	183,704	187,577	188,354	191,536	12,852	13,133	13,274	13,571	13,738	14,052	14,186	254,503	257,537	259,877	261,453	267,126	266,171	269,099	20
143,079	144,929	144,852	148,316	151,066	151,250	154,206	9,835	10,020	10,114	10,401	10,544	10,737	10,844	216,257	219,137	220,958	222,488	227,545	226,234	228,739	21
643	654	659	666	664	660	686	90	90	92	94	93	100	98	273	276	282	287	287	288	297	22
275	274	284	282	308	272	283	244	254	261	261	265	284	305	890	935	946	928	976	1,102	1,059	23
1,348	1,291	1,342	1,366	1,389	1,419	1,463	315	321	323	337	350	366	371	2,161	2,294	2,188	2,184	2,162	1,936	1,980	24
11,005	11,298	11,211	11,564	11,968	11,776	11,899	761	793	818	861	875	919	914	13,869	13,913	14,202	14,012	14,312	14,807	15,022	25
32,789	32,755	32,433	32,765	33,175	33,032	33,185	1,154	1,163	1,172	1,220	1,246	1,255	1,248	53,840	54,744	54,792	54,932	57,610	54,795	54,984	26
16,857	16,790	16,851	17,150	17,433	17,670	17,737	733	741	748	777	799	794	787	38,311	39,259	39,373	39,565	41,850	39,401	39,391	27
15,932	15,965	15,581	15,615	15,742	15,361	15,448	421	422	425	443	447	461	460	15,529	15,485	15,419	15,367	15,760	15,394	15,593	28
9,093	9,432	9,472	9,667	9,963	10,075	10,117	817	821	824	851	869	886	896	13,850	13,903	13,907	14,038	14,224	14,073	14,184	29
12,686	12,748	12,821	13,039	13,292	13,109	13,130	1,048	1,061	1,065	1,085	1,106	1,095	1,097	18,139	18,062	18,292	18,432	18,723	18,276	18,278	30
5,295	5,426	5,276	5,498	5,559	5,547	5,689	545	555	550	556	567	580	593	8,373	8,393	8,450	8,583	8,645	8,815	9,023	31
5,128	5,096	5,015	5,219	5,307	5,058	5,146	362	364	375	391	392	407	408	5,798	5,789	5,834	5,997	5,976	5,949	6,003	32
10,001	10,438	10,388	11,010	11,114	11,083	11,530	703	724	735	748	768	777	793	15,202	15,588	15,865	15,970	16,120	16,528	16,941	33
3,444	3,502	3,687	3,953	3,907	3,911	4,284	159	162	171	183	181	182	198	4,633	4,693	4,893	5,189	5,084	5,162	5,582	34
11,703	11,966	11,983	12,228	12,608	12,894	13,118	622	632	638	653	641	666	680	18,181	18,423	18,557	18,608	18,856	19,018	19,292	35
5,169	5,122	4,946	5,008	5,127	5,702	5,954	164	175	164	162	164	183	190	6,643	7,249	7,248	7,103	7,493	8,277	8,712	36
5,866	5,900	5,934	6,030	6,211	6,089	6,374	280	278	266	272	270	283	278	8,604	8,635	8,725	8,851	8,885	8,979	8,965	37
1,933	1,938	1,990	2,020	2,041	2,086	2,094	75	77	79	88	96	99	100	2,660	2,667	2,732	2,753	2,816	2,854	2,817	38
15,382	15,653	15,882	16,285	16,537	16,547	17,005	1,672	1,712	1,741	1,770	1,796	1,780	1,797	26,927	27,384	27,725	28,157	28,713	28,582	28,972	39
1,541	1,561	1,578	1,631	1,670	1,631	1,725	75	72	73	74	74	74	77	2,238	2,220	2,259	2,234	2,312	2,265	2,052	40
4,500	4,565	4,599	4,708	4,765	4,829	4,899	345	348	351	358	362	366	365	6,090	6,069	6,157	6,276	6,342	6,424	6,443	41
5,277	5,309	5,351	5,378	5,461	5,530	5,625	404	417	418	438	429	437	437	7,884	7,900	7,904	7,954	8,011	8,103	8,134	42
33,009	34,300	35,079	35,389	36,511	37,104	37,330	3,017	3,113	3,160	3,170	3,194	3,315	3,342	38,246	38,400	38,919	38,965	39,581	39,937	40,360	43
4,139	4,240	4,292	4,253	4,247	4,301	4,389	578	590	604	604	601	615	632	6,141	6,387	6,353	6,210	6,083	6,133	6,221	44
6,207	7,118	7,723	7,926	7,984	8,386	8,281	574	626	646	643	640	682	676	1,128	1,210	1,260	1,255	1,252	1,309	1,320	45
22,663	22,943	23,064	23,210	24,279	24,417	24,659	1,865	1,898	1,910	1,923	1,953	2,018	2,034	30,977	30,804	31,306	31,499	32,246	32,494	32,819	46

Table 2. Personal Income by Major Source

[Millions of dollars,

Line	Item	Oklahoma						Oregon							
		2002	2003				2004		2002	2003				2004	
		IV ^r	I ^r	II ^r	III ^r	IV ^r	I ^r	II ^p	IV ^r	I ^r	II ^r	III ^r	IV ^r	I ^r	II ^p
Income by place of residence															
1	Personal income (lines 2–11).....	90,135	91,336	92,918	93,867	95,041	95,549	97,215	100,847	100,869	101,706	103,122	104,456	105,376	107,098
Derivation of personal income															
2	Earnings by place of work (lines 12–18 or 19–46).....	66,132	67,331	68,883	69,714	70,500	70,547	71,801	77,322	77,730	78,409	79,720	81,008	81,712	83,571
3	Less: Contributions for government social insurance ²	7,046	7,197	7,272	7,308	7,370	7,538	7,632	9,394	9,495	9,542	9,664	9,806	10,016	10,204
4	Personal contributions for government social insurance.....	3,664	3,726	3,765	3,786	3,821	3,896	3,949	4,483	4,512	4,533	4,590	4,657	4,741	4,835
5	Employer contributions for government social insurance.....	3,382	3,471	3,507	3,522	3,549	3,643	3,682	4,911	4,984	5,009	5,074	5,149	5,275	5,369
6	Plus: Adjustment for residence ³	1,040	1,036	1,042	1,057	1,080	1,097	1,111	-1,870	-1,869	-1,863	-1,881	-1,957	-1,996	-2,037
7	Equals: Net earnings by place of residence.....	60,126	61,169	62,653	63,464	64,211	64,105	65,280	66,059	66,366	67,004	68,175	69,245	69,700	71,331
8	Plus: Dividends, interest, and rent ⁴	14,662	14,686	14,523	14,485	14,832	15,055	15,251	18,887	18,958	18,723	18,708	19,182	19,402	19,533
9	Plus: Personal current transfer receipts.....	15,348	15,481	15,742	15,918	15,999	16,388	16,684	15,901	15,545	15,979	16,240	16,029	16,274	16,235
10	State unemployment insurance benefits.....	347	354	397	400	389	295	223	1,309	1,127	1,364	1,468	1,174	984	613
11	Personal current transfer receipts excluding state unemployment insurance benefits.....	15,000	15,126	15,345	15,518	15,610	16,093	16,461	14,592	14,418	14,616	14,772	14,854	15,290	15,622
Earnings by place of work															
Components of earnings:															
12	Wage and salary disbursements.....	44,065	44,457	44,885	45,079	45,473	45,822	46,469	55,498	55,512	55,844	56,565	57,411	57,774	58,939
13	Supplements to wages and salaries.....	11,138	11,516	11,750	11,932	12,116	12,462	12,690	13,318	13,522	13,661	13,954	14,254	14,625	14,977
14	Employer contributions for employee pension and insurance funds.....	7,756	8,045	8,243	8,410	8,568	8,819	9,008	8,406	8,539	8,652	8,881	9,104	9,350	9,609
15	Employer contributions for government social insurance.....	3,382	3,471	3,507	3,522	3,549	3,643	3,682	4,911	4,984	5,009	5,074	5,149	5,275	5,369
16	Proprietors' income ⁵	10,928	11,358	12,248	12,703	12,911	12,263	12,642	8,506	8,696	8,904	9,201	9,343	9,313	9,655
17	Farm proprietors' income.....	383	550	1,212	1,329	1,256	414	419	32	113	135	136	128	1	8
18	Nonfarm proprietors' income.....	10,545	10,807	11,036	11,374	11,655	11,849	12,223	8,474	8,583	8,769	9,065	9,215	9,312	9,648
Earnings by industry															
19	Farm earnings.....	599	633	1,294	1,412	1,341	500	506	740	952	973	975	973	857	872
20	Nonfarm earnings.....	65,533	66,698	67,589	68,302	69,160	70,048	71,295	76,582	76,778	77,435	78,744	80,034	80,855	82,699
21	Private earnings.....	51,343	52,191	52,929	53,573	54,379	54,951	55,946	63,425	63,524	64,221	65,413	66,660	67,089	68,739
22	Forestry, fishing, related activities, and other ⁶	169	173	176	183	180	174	185	1,476	1,487	1,492	1,504	1,488	1,503	1,551
23	Mining.....	3,078	3,303	3,349	3,339	3,449	3,727	3,700	119	133	117	124	129	129	138
24	Utilities.....	1,080	1,108	1,120	1,121	1,145	1,196	1,234	733	705	731	735	762	792	813
25	Construction.....	3,305	3,366	3,403	3,415	3,487	3,428	3,547	4,906	4,891	4,868	5,071	5,198	5,125	5,303
26	Manufacturing.....	9,862	10,124	10,210	10,429	10,651	10,679	10,791	11,873	11,814	11,871	12,169	12,794	12,919	13,182
27	Durable goods.....	4,920	5,091	5,082	5,151	5,276	5,248	5,263	9,224	9,133	9,215	9,535	10,025	10,182	10,416
28	Nondurable goods.....	4,942	5,034	5,128	5,278	5,375	5,431	5,529	2,650	2,681	2,656	2,633	2,769	2,736	2,766
29	Wholesale trade.....	2,752	2,604	2,782	2,808	2,858	2,766	2,810	4,623	4,656	4,776	4,866	5,026	4,941	5,114
30	Retail trade.....	4,871	4,930	4,974	5,085	5,159	5,027	5,070	5,797	5,775	5,840	5,942	5,982	6,017	6,100
31	Transportation and warehousing.....	2,530	2,561	2,565	2,523	2,527	2,588	2,667	2,512	2,496	2,518	2,555	2,595	2,658	2,681
32	Information.....	2,052	1,989	2,070	2,073	2,093	2,128	2,215	2,181	2,116	2,179	2,192	2,270	2,352	2,349
33	Finance and insurance.....	2,846	2,902	2,966	3,016	3,034	3,086	3,127	3,962	4,141	4,197	4,254	4,213	4,117	4,222
34	Real estate and rental and leasing.....	1,219	1,259	1,269	1,326	1,318	1,347	1,443	1,652	1,688	1,769	1,893	1,860	1,880	2,062
35	Professional and technical services.....	3,807	3,958	4,002	4,033	4,105	4,181	4,341	5,134	5,136	5,159	5,207	5,295	5,353	5,508
36	Management of companies and enterprises.....	696	735	792	798	830	927	908	1,885	1,908	1,910	1,939	1,977	2,033	2,184
37	Administrative and waste services.....	2,433	2,393	2,429	2,463	2,467	2,516	2,516	2,607	2,522	2,626	2,613	2,671	2,613	2,714
38	Educational services.....	477	496	504	510	525	527	505	719	732	753	761	783	785	735
39	Health care and social assistance.....	6,079	6,198	6,247	6,317	6,369	6,445	6,586	7,916	8,025	8,119	8,234	8,160	8,350	8,505
40	Arts, entertainment, and recreation.....	330	325	327	336	341	355	360	777	698	682	671	678	678	678
41	Accommodation and food services.....	1,609	1,614	1,619	1,623	1,627	1,663	1,673	2,247	2,269	2,290	2,322	2,386	2,397	2,440
42	Other services, except public administration.....	2,147	2,154	2,154	2,205	2,219	2,240	2,268	2,307	2,332	2,324	2,363	2,394	2,447	2,460
43	Government and government enterprises.....	14,190	14,508	14,660	14,729	14,781	15,097	15,349	13,157	13,255	13,214	13,331	13,374	13,766	13,960
44	Federal, civilian.....	3,320	3,391	3,420	3,382	3,360	3,431	3,565	2,202	2,228	2,279	2,292	2,270	2,322	2,339
45	Military.....	1,762	1,992	2,120	2,147	2,167	2,341	2,308	271	306	321	312	304	312	316
46	State and local.....	9,107	9,124	9,120	9,200	9,254	9,324	9,476	10,685	10,721	10,615	10,727	10,800	11,131	11,305

See the footnotes at the end of the table.

and Earnings by Industry, 2002:IV-2004:II¹—Continued
 seasonally adjusted at annual rates]

Pennsylvania							Rhode Island							South Carolina							Line
2002	2003				2004		2002	2003				2004		2002	2003				2004		
IV ^r	I ^r	II ^r	III ^r	IV ^r	I ^r	II ^p	IV ^r	I ^r	II ^r	III ^r	IV ^r	I ^r	II ^p	IV ^r	I ^r	II ^r	III ^r	IV ^r	I ^r	II ^p	
381,289	385,972	389,538	393,329	399,391	400,692	406,886	33,331	33,982	34,026	34,456	35,013	35,239	35,612	105,139	106,906	107,559	108,646	110,479	111,290	113,072	1
281,830	286,266	289,056	292,666	298,408	298,348	303,799	23,516	24,341	24,298	24,727	25,211	25,222	25,474	77,339	78,911	79,498	80,406	81,705	81,870	83,187	2
32,714	33,393	33,537	33,771	34,361	34,758	35,236	2,854	2,977	2,956	2,999	3,053	3,086	3,105	8,792	8,989	8,978	9,036	9,151	9,302	9,412	3
16,657	16,972	17,072	17,226	17,557	17,715	17,979	1,527	1,591	1,582	1,610	1,641	1,654	1,666	4,539	4,628	4,628	4,664	4,729	4,794	4,856	4
16,058	16,421	16,464	16,545	16,804	17,044	17,258	1,326	1,386	1,373	1,390	1,412	1,432	1,438	4,253	4,362	4,351	4,372	4,422	4,508	4,556	5
3,405	3,424	3,515	3,589	3,515	3,640	3,694	1,269	1,219	1,241	1,255	1,256	1,327	1,315	1,365	1,376	1,368	1,405	1,428	1,450	1,474	6
252,521	256,297	259,034	262,484	267,563	267,230	272,257	21,932	22,583	22,584	22,983	23,414	23,463	23,684	69,912	71,298	71,888	72,775	73,982	74,018	75,249	7
61,931	61,835	61,400	61,171	62,235	62,790	63,230	5,485	5,456	5,417	5,396	5,492	5,547	5,596	16,644	16,860	16,605	16,582	17,103	17,346	17,495	8
66,836	67,840	69,104	69,674	69,593	70,673	71,400	5,914	5,943	6,026	6,076	6,108	6,229	6,332	18,584	18,749	19,067	19,289	19,394	19,925	20,328	9
3,326	3,260	3,763	3,731	3,332	2,728	2,176	250	252	262	254	256	216	198	515	536	566	560	544	438	356	10
63,511	64,580	65,341	65,943	66,261	67,945	69,224	5,664	5,691	5,764	5,821	5,852	6,012	6,134	18,069	18,213	18,501	18,729	18,850	19,487	19,971	11
206,315	208,834	210,258	212,150	216,272	215,683	218,962	17,300	17,895	17,802	18,096	18,453	18,380	18,519	57,171	57,901	57,942	58,388	59,217	59,332	60,118	12
45,788	46,900	47,350	48,019	49,091	49,689	50,650	3,903	4,064	4,044	4,104	4,188	4,250	4,301	13,593	14,076	14,230	14,476	14,783	15,108	15,381	13
29,731	30,479	30,885	31,474	32,288	32,645	33,392	2,577	2,678	2,671	2,714	2,776	2,818	2,863	9,340	9,714	9,879	10,104	10,361	10,601	10,826	14
16,058	16,421	16,464	16,545	16,804	17,044	17,258	1,326	1,386	1,373	1,390	1,412	1,432	1,438	4,253	4,362	4,351	4,372	4,422	4,508	4,556	15
29,727	30,532	31,448	32,497	33,045	32,975	34,187	2,313	2,382	2,453	2,528	2,570	2,593	2,653	6,574	6,934	7,327	7,542	7,705	7,430	7,688	16
-23	250	450	476	494	-54	-57	-3	-4	-2	-1	-1	-5	-4	-39	218	463	455	491	126	118	17
29,750	30,282	30,998	32,021	32,551	33,029	34,245	2,316	2,386	2,454	2,529	2,571	2,598	2,658	6,613	6,717	6,863	7,088	7,214	7,304	7,571	18
484	870	1,069	1,097	1,120	579	582	12	15	18	18	18	15	16	122	336	583	575	613	250	242	19
281,346	285,396	287,987	291,568	297,289	297,768	303,217	23,504	24,326	24,281	24,710	25,192	25,207	25,458	77,216	78,575	78,915	79,831	81,092	81,620	82,945	20
243,949	247,275	249,530	253,482	258,422	258,958	263,982	19,303	20,040	20,050	20,482	20,904	20,931	21,153	61,481	62,371	62,602	63,448	64,628	64,707	65,895	21
534	550	549	555	556	555	574	(D)	58	57	60	60	59	61	339	359	363	373	375	381	386	22
1,501	1,530	1,565	1,559	1,642	1,612	1,663	(D)	19	19	19	20	19	19	96	95	96	98	102	98	97	23
3,509	3,526	3,518	3,639	3,656	3,748	3,792	(D)	271	279	283	286	278	279	968	1,016	987	1,027	1,065	1,176	1,225	24
16,206	16,557	16,626	17,098	17,484	17,558	18,213	(D)	1,316	1,413	1,508	1,544	1,485	1,465	5,366	5,520	5,503	5,620	5,857	5,793	5,925	25
45,754	45,414	45,484	45,704	46,740	45,369	45,683	3,251	3,146	3,206	3,203	3,269	3,243	3,266	14,849	15,060	14,932	14,993	15,391	15,149	15,338	26
26,448	25,991	26,110	26,092	26,828	26,340	26,401	2,150	2,056	2,084	2,065	2,125	2,062	2,068	7,269	7,461	7,508	7,589	7,831	7,800	7,903	27
19,306	19,423	19,374	19,612	19,912	19,029	19,282	1,101	1,090	1,122	1,138	1,144	1,181	1,198	7,580	7,599	7,425	7,404	7,560	7,349	7,436	28
13,775	14,146	14,241	14,494	14,888	15,074	15,359	1,040	1,071	1,082	1,097	1,107	1,080	1,071	3,354	3,426	3,420	3,431	3,532	3,602	3,673	29
19,807	20,028	20,439	20,513	20,964	20,486	20,687	1,644	1,661	1,692	1,705	1,740	1,737	1,741	6,310	6,381	6,391	6,490	6,613	6,530	6,565	30
10,238	10,317	10,378	10,658	10,713	10,743	10,974	(D)	429	436	440	451	439	434	2,205	2,219	2,244	2,259	2,300	2,288	2,292	31
8,955	9,070	9,249	9,482	9,652	9,276	9,438	790	816	804	846	925	960	968	1,574	1,542	1,550	1,570	1,610	1,634	1,654	32
19,654	20,140	20,222	20,644	20,782	21,770	22,343	1,851	1,880	1,933	1,948	1,947	2,034	2,081	3,728	3,670	3,817	3,854	3,863	3,889	3,997	33
5,711	5,789	6,085	6,488	6,428	6,407	6,997	375	401	406	427	428	425	457	1,581	1,556	1,678	1,788	1,756	1,718	1,855	34
25,091	25,434	25,790	26,093	26,770	27,457	27,998	1,695	1,734	1,799	1,825	1,810	1,813	1,871	4,545	4,629	4,631	4,620	4,661	4,744	4,878	35
4,699	5,019	5,052	5,289	5,575	5,763	6,016	482	1,015	604	684	785	832	870	576	611	577	680	676	579	635	36
8,671	8,930	8,815	8,872	8,960	9,281	9,580	670	658	685	701	713	743	735	3,437	3,489	3,545	3,555	3,648	3,706	3,788	37
7,487	7,710	7,785	7,895	8,102	8,012	8,081	746	782	777	798	817	811	817	592	604	616	618	626	634	639	38
34,261	34,805	35,323	35,901	36,634	36,699	37,352	3,071	3,098	3,152	3,202	3,221	3,250	3,307	6,094	6,296	6,277	6,386	6,368	6,571	6,717	39
2,549	2,656	2,677	2,617	2,658	2,794	2,747	245	252	252	259	268	244	242	672	688	687	703	706	716	697	40
6,529	6,545	6,567	6,684	6,771	6,860	6,925	741	749	752	773	793	764	749	2,672	2,708	2,741	2,796	2,852	2,862	2,878	41
9,016	9,110	9,165	9,298	9,447	9,491	9,561	683	684	701	706	719	715	719	2,525	2,500	2,546	2,588	2,627	2,637	2,656	42
37,398	38,121	38,457	38,086	38,867	38,811	39,235	4,201	4,286	4,230	4,227	4,289	4,277	4,305	15,735	16,203	16,313	16,383	16,464	16,913	17,050	43
7,813	8,094	8,123	7,959	7,871	7,967	8,025	836	869	860	838	832	844	848	1,964	2,028	1,993	1,948	1,944	1,961	2,014	44
914	1,018	1,065	1,048	1,024	1,072	1,104	396	420	401	353	336	366	371	2,375	2,599	2,779	2,748	2,743	2,941	2,958	45
28,671	29,009	29,269	29,079	29,972	29,771	30,106	2,969	2,996	2,969	3,037	3,121	3,066	3,086	11,397	11,576	11,541	11,687	11,777	12,011	12,078	46

Table 2. Personal Income by Major Source

[Millions of dollars,

Line	Item	South Dakota						Tennessee							
		2002		2003			2004		2002		2003			2004	
		IV ^r	I ^r	II ^r	III ^r	IV ^r	I ^r	II ^p	IV ^r	I ^r	II ^r	III ^r	IV ^r	I ^r	II ^p
Income by place of residence															
1	Personal income (lines 2-11).....	20,367	21,048	21,599	21,756	22,113	22,313	22,664	160,617	163,859	165,512	167,637	170,461	172,470	174,752
Derivation of personal income															
2	Earnings by place of work (lines 12-18 or 19-46).....	14,834	15,566	16,111	16,260	16,568	16,682	16,937	127,333	130,025	131,513	133,589	136,000	137,399	139,048
3	Less: Contributions for government social insurance ²	1,672	1,707	1,714	1,717	1,754	1,797	1,812	13,692	14,036	14,108	14,271	14,495	14,874	14,964
4	Personal contributions for government social insurance.....	924	941	947	951	973	994	1,003	7,219	7,370	7,403	7,487	7,606	7,787	7,842
5	Employer contributions for government social insurance.....	748	765	767	766	781	803	809	6,473	6,666	6,705	6,783	6,889	7,088	7,121
6	Plus: Adjustment for residence ³	-218	-221	-223	-223	-230	-234	-236	-1,453	-1,413	-1,371	-1,385	-1,436	-1,456	-1,487
7	Equals: Net earnings by place of residence.....	12,943	13,638	14,174	14,320	14,584	14,651	14,889	112,188	114,576	116,034	117,934	120,068	121,069	122,597
8	Plus: Dividends, interest, and rent ⁴	4,328	4,340	4,309	4,289	4,367	4,417	4,464	21,244	21,374	21,116	21,052	21,622	21,872	22,022
9	Plus: Personal current transfer receipts.....	3,096	3,070	3,116	3,147	3,161	3,244	3,311	27,185	27,909	28,362	28,651	28,770	29,530	30,133
10	State unemployment insurance benefits.....	33	32	39	39	36	31	31	733	739	780	743	690	537	448
11	Personal current transfer receipts excluding state unemployment insurance benefits.....	3,063	3,037	3,077	3,109	3,125	3,213	3,280	26,453	27,170	27,582	27,908	28,081	28,992	29,685
Earnings by place of work															
Components of earnings:															
12	Wage and salary disbursements.....	10,426	10,542	10,615	10,652	10,894	11,000	11,105	88,933	90,217	90,728	91,776	93,266	94,374	95,074
13	Supplements to wages and salaries.....	2,416	2,475	2,502	2,515	2,586	2,658	2,697	20,245	20,993	21,367	21,889	22,473	23,070	23,351
14	Employer contributions for employee pension and insurance funds.....	1,668	1,710	1,735	1,749	1,805	1,855	1,888	13,771	14,327	14,662	15,106	15,584	15,982	16,229
15	Employer contributions for government social insurance.....	748	765	767	766	781	803	809	6,473	6,666	6,705	6,783	6,889	7,088	7,121
16	Proprietors' income ⁵	1,992	2,549	2,994	3,093	3,088	3,024	3,135	18,156	18,815	19,418	19,924	20,260	19,955	20,623
17	Farm proprietors' income.....	110	637	1,034	1,068	1,033	943	986	-526	-193	5	9	21	-581	-522
18	Nonfarm proprietors' income.....	1,882	1,911	1,960	2,025	2,055	2,082	2,149	18,682	19,007	19,413	19,916	20,239	20,536	21,146
Earnings by industry															
19	Farm earnings.....	247	765	1,163	1,198	1,164	1,075	1,119	-365	0	199	204	218	-381	-320
20	Nonfarm earnings.....	14,587	14,801	14,948	15,062	15,404	15,608	15,818	127,699	130,025	131,314	133,385	135,781	137,780	139,368
21	Private earnings.....	11,669	11,791	11,898	12,079	12,299	12,432	12,613	110,210	112,094	113,215	114,987	117,444	119,112	120,665
22	Forestry, fishing, related activities, and other ⁶	83	86	88	88	90	92	93	333	342	342	348	354	361	364
23	Mining.....	62	62	64	64	62	58	62	265	278	267	266	271	286	297
24	Utilities.....	167	146	175	168	179	155	156	315	313	321	319	321	326	332
25	Construction.....	936	951	972	1,000	1,019	1,013	1,018	7,338	7,578	7,681	7,812	8,117	8,127	8,308
26	Manufacturing.....	1,671	1,681	1,688	1,720	1,799	1,783	1,802	23,440	23,621	23,734	24,058	24,967	24,814	24,954
27	Durable goods.....	1,105	1,104	1,113	1,138	1,193	1,187	1,196	14,221	14,344	14,576	14,826	15,507	15,613	15,660
28	Nondurable goods.....	566	577	575	581	606	596	606	9,219	9,277	9,158	9,232	9,460	9,200	9,294
29	Wholesale trade.....	742	764	745	750	791	808	825	7,106	7,312	7,318	7,444	7,551	7,629	7,708
30	Retail trade.....	1,275	1,316	1,307	1,329	1,338	1,347	1,363	10,328	10,335	10,464	10,702	10,944	10,794	10,836
31	Transportation and warehousing.....	477	476	480	490	497	496	501	7,251	7,373	7,463	7,552	7,853	7,815	7,960
32	Information.....	324	325	328	331	353	360	363	2,887	2,854	2,870	2,854	3,027	3,104	3,144
33	Finance and insurance.....	1,146	1,158	1,149	1,149	1,155	1,222	1,251	7,544	7,715	8,121	8,213	8,116	8,290	8,484
34	Real estate and rental and leasing.....	279	283	303	329	321	327	362	2,561	2,665	2,815	3,016	2,984	3,011	3,264
35	Professional and technical services.....	537	547	558	563	574	569	566	8,143	8,457	8,391	8,535	8,648	9,036	9,120
36	Management of companies and enterprises.....	264	246	240	225	213	219	227	1,346	1,468	1,448	1,498	1,470	1,490	1,560
37	Administrative and waste services.....	374	375	377	384	385	381	387	5,917	5,725	5,696	5,716	5,765	6,123	6,136
38	Educational services.....	164	166	169	178	171	178	182	1,585	1,636	1,669	1,702	1,726	1,796	1,812
39	Health care and social assistance.....	2,004	2,056	2,084	2,122	2,151	2,197	2,217	14,341	14,628	14,828	15,101	15,427	15,754	15,965
40	Arts, entertainment, and recreation.....	193	197	201	204	207	207	208	1,292	1,510	1,369	1,455	1,466	1,629	1,574
41	Accommodation and food services.....	471	468	470	478	483	491	493	3,894	3,943	4,000	4,094	4,121	4,184	4,234
42	Other services, except public administration.....	500	488	500	506	509	527	537	4,325	4,339	4,418	4,300	4,315	4,541	4,613
43	Government and government enterprises.....	2,918	3,010	3,051	2,983	3,105	3,176	3,205	17,488	17,931	18,099	18,399	18,337	18,668	18,703
44	Federal, civilian.....	704	725	739	732	727	749	761	3,774	3,962	3,943	3,858	3,834	3,939	3,994
45	Military.....	302	323	338	335	334	358	357	511	559	582	570	564	615	621
46	State and local.....	1,912	1,962	1,974	1,916	2,044	2,069	2,087	13,204	13,410	13,574	13,971	13,940	14,115	14,087

See the footnotes at the end of the table.

and Earnings by Industry, 2002:IV-2004:II¹—Continued
seasonally adjusted at annual rates]

Texas							Utah							Vermont							Line
2002	2003				2004		2002	2003				2004		2002	2003				2004		
IV ^r	I ^r	II ^r	III ^r	IV ^r	I ^r	II ^p	IV ^r	I ^r	II ^r	III ^r	IV ^r	I ^r	II ^p	IV ^r	I ^r	II ^r	III ^r	IV ^r	I ^r	II ^p	
624,998	631,051	639,743	646,413	655,308	664,269	675,071	57,995	58,256	59,074	59,540	60,437	61,098	62,060	18,403	18,510	18,742	18,970	19,392	19,401	19,687	1
514,992	519,771	528,664	535,320	542,806	550,479	559,730	47,874	48,024	48,892	49,352	50,131	50,642	51,487	13,381	13,414	13,648	13,888	14,268	14,128	14,325	2
50,597	51,402	52,093	52,569	53,250	54,814	55,460	5,145	5,201	5,271	5,298	5,373	5,513	5,578	1,538	1,550	1,567	1,587	1,627	1,626	1,642	3
26,362	26,595	26,852	27,025	27,340	28,052	28,413	2,581	2,599	2,635	2,650	2,691	2,752	2,788	821	826	837	849	872	869	879	4
24,235	24,806	25,241	25,544	25,910	26,762	27,047	2,564	2,602	2,636	2,648	2,682	2,761	2,790	716	723	730	738	755	757	763	5
-1,458	-1,442	-1,463	-1,469	-1,491	-1,525	-1,553	11	19	19	23	22	25	25	232	246	244	246	242	261	261	6
462,938	466,927	475,109	481,282	488,066	494,140	502,718	42,741	42,842	43,640	44,077	44,781	45,155	45,934	12,076	12,110	12,325	12,547	12,883	12,763	12,944	7
83,461	83,714	82,984	82,607	84,374	85,373	86,216	8,728	8,753	8,662	8,638	8,837	8,944	9,026	3,430	3,444	3,398	3,470	3,519	3,519	3,566	8
78,599	80,410	81,650	82,523	82,868	84,757	86,137	6,526	6,662	6,772	6,826	6,819	7,000	7,100	2,897	2,956	3,003	3,024	3,039	3,119	3,177	9
2,801	2,888	2,990	2,963	2,831	2,202	1,668	299	281	297	277	231	204	145	126	123	127	114	110	95	80	10
75,798	77,522	78,660	79,561	80,037	82,555	84,469	6,227	6,380	6,474	6,549	6,588	6,796	6,955	2,771	2,833	2,876	2,911	2,929	3,024	3,097	11
354,476	355,355	359,195	361,592	365,936	371,129	376,007	34,295	34,315	34,824	35,022	35,569	35,960	36,440	9,660	9,660	9,796	9,941	10,208	10,058	10,169	12
78,302	80,155	81,912	83,374	84,941	87,706	89,245	8,002	8,128	8,321	8,417	8,566	8,772	8,916	2,198	2,216	2,255	2,302	2,380	2,376	2,416	13
54,067	55,349	56,670	57,829	59,031	60,944	62,198	5,438	5,527	5,684	5,769	5,884	6,011	6,125	1,482	1,493	1,525	1,564	1,625	1,619	1,653	14
24,235	24,806	25,241	25,544	25,910	26,762	27,047	2,564	2,602	2,636	2,648	2,682	2,761	2,790	716	723	730	738	755	757	763	15
82,215	84,260	87,558	90,354	91,929	91,644	94,479	5,577	5,580	5,748	5,913	5,996	5,910	6,132	1,523	1,537	1,597	1,646	1,680	1,695	1,740	16
1,406	1,953	2,975	3,101	3,070	1,346	1,343	55	80	147	150	150	-62	-58	42	33	49	52	51	39	45	17
80,809	82,307	84,582	87,252	88,859	90,298	93,136	5,522	5,501	5,601	5,763	5,846	5,973	6,190	1,481	1,504	1,548	1,594	1,628	1,655	1,696	18
2,319	2,720	3,755	3,895	3,876	2,163	2,168	176	210	279	284	285	74	80	109	116	133	136	136	125	131	19
512,673	517,050	524,909	531,425	538,930	548,316	557,562	47,699	47,814	48,614	49,068	49,846	50,568	51,407	13,272	13,298	13,516	13,753	14,132	14,004	14,194	20
434,204	436,519	443,076	449,243	456,634	464,382	472,693	38,725	38,727	39,277	39,772	40,480	41,102	41,944	11,008	11,010	11,195	11,393	11,725	11,579	11,731	21
1,394	1,425	1,425	1,440	1,443	1,469	1,495	49	51	51	54	52	53	54	78	81	81	83	83	84	86	22
20,268	20,210	20,917	21,150	22,364	23,330	23,875	511	522	521	506	531	586	576	52	54	53	54	57	54	56	23
9,578	9,163	9,471	9,487	9,447	9,716	9,921	431	245	414	385	413	250	261	203	195	191	203	217	242	232	24
32,962	33,499	33,571	33,927	34,777	34,515	34,916	3,680	3,614	3,555	3,590	3,636	3,791	3,900	872	879	937	968	1,009	1,030	1,020	25
66,260	66,602	67,328	68,198	69,935	70,880	71,476	5,844	5,996	6,048	6,129	6,270	6,260	6,383	2,293	2,210	2,261	2,269	2,402	2,190	2,222	26
39,233	38,991	39,763	40,159	41,211	41,716	41,936	3,928	4,057	4,089	4,118	4,231	4,200	4,276	1,737	1,645	1,705	1,712	1,818	1,636	1,652	27
27,027	27,611	27,564	28,039	28,724	29,164	29,540	1,916	1,938	1,959	2,011	2,039	2,060	2,107	557	565	556	557	584	553	570	28
31,081	31,475	31,813	31,933	32,461	33,024	33,464	2,163	2,161	2,169	2,198	2,230	2,288	2,337	544	554	564	592	593	585	592	29
35,765	35,704	35,898	36,443	37,084	36,523	36,826	3,745	3,796	3,808	3,864	3,975	4,021	4,084	1,181	1,182	1,190	1,197	1,222	1,240	1,247	30
22,752	22,612	23,174	23,261	23,328	23,742	24,287	2,102	2,102	2,123	2,145	2,140	2,200	2,274	312	313	312	316	324	324	330	31
19,571	19,563	19,654	20,170	20,881	20,977	21,245	1,523	1,508	1,535	1,547	1,572	1,645	1,643	(D)	315	319	328	337	342	352	32
33,342	33,618	34,675	35,495	35,306	36,685	37,470	2,914	2,871	2,998	3,059	2,984	2,935	2,977	655	676	670	688	696	699	713	33
14,966	14,876	15,730	16,799	16,570	16,739	18,206	995	1,000	1,048	1,106	1,084	1,108	1,201	196	201	207	224	221	226	249	34
44,596	44,931	45,476	45,447	45,949	46,717	47,724	3,856	3,905	3,951	4,017	4,098	4,089	4,222	901	923	936	956	1,006	974	1,008	35
2,854	3,044	3,152	3,323	3,363	3,776	4,005	1,066	1,079	1,082	1,093	1,083	1,156	1,224	20	25	21	19	20	22	23	36
18,951	19,039	19,358	19,385	19,643	20,653	21,071	1,597	1,547	1,593	1,646	1,695	1,771	1,824	293	284	278	286	287	308	302	37
4,045	4,101	4,143	4,170	4,247	4,377	4,357	701	736	722	738	745	724	709	376	372	386	380	381	384	383	38
43,346	43,978	44,478	45,363	45,958	46,787	47,711	3,653	3,749	3,797	3,785	3,955	4,053	4,115	1,628	1,643	1,678	1,706	1,742	1,726	1,756	39
3,677	3,725	3,578	3,621	3,908	3,946	3,867	496	454	440	450	487	483	474	114	122	122	127	120	127	122	40
13,614	13,762	13,881	14,167	14,323	14,693	14,890	1,272	1,275	1,283	1,306	1,314	1,339	1,342	577	577	577	582	585	597	603	41
15,183	15,191	15,355	15,464	15,650	15,832	15,887	2,125	2,117	2,140	2,153	2,215	2,349	2,345	(D)	406	409	414	423	424	436	42
78,469	80,532	81,833	82,182	82,296	83,934	84,869	8,974	9,087	9,337	9,296	9,366	9,466	9,463	2,264	2,288	2,321	2,359	2,407	2,425	2,463	43
13,175	13,378	13,564	13,405	13,430	13,572	13,789	2,391	2,397	2,475	2,470	2,411	2,424	2,405	425	414	428	439	455	457	464	44
8,373	9,448	10,158	10,338	10,368	11,011	10,986	546	618	647	636	635	660	649	73	78	83	82	81	84	88	45
56,921	57,706	58,110	58,438	58,498	59,351	60,094	6,036	6,072	6,215	6,190	6,320	6,382	6,408	1,765	1,796	1,810	1,839	1,871	1,883	1,911	46

Table 2. Personal Income by Major Source

[Millions of dollars,

Line	Item	Virginia						Washington							
		2002		2003			2004		2002		2003			2004	
		IV ^r	I ^r	II ^r	III ^r	IV ^r	I ^r	II ^p	IV ^r	I ^r	II ^r	III ^r	IV ^r	I ^r	II ^p
Income by place of residence															
1	Personal income (lines 2–11).....	239,918	244,210	246,895	249,495	253,615	258,102	262,235	198,556	199,629	203,671	207,259	205,263	207,514	212,396
Derivation of personal income															
2	Earnings by place of work (lines 12–18 or 19–46).....	188,380	192,644	195,359	198,112	201,934	205,723	209,125	154,273	154,814	159,404	163,265	159,800	161,809	166,754
3	Less: Contributions for government social insurance ²	20,345	20,924	21,144	21,373	21,773	22,471	22,749	18,247	18,500	18,972	19,373	18,954	19,394	19,905
4	Personal contributions for government social insurance.....	10,597	10,848	10,954	11,075	11,291	11,617	11,774	8,464	8,517	8,748	8,944	8,691	8,868	9,128
5	Employer contributions for government social insurance.....	9,749	10,075	10,189	10,298	10,482	10,854	10,975	9,783	9,982	10,224	10,429	10,263	10,526	10,777
6	Plus: Adjustment for residence ³	7,407	7,629	7,788	7,767	7,671	7,968	8,015	2,326	2,321	2,308	2,324	2,445	2,500	2,523
7	Equals: Net earnings by place of residence.....	175,441	179,349	182,003	184,507	187,831	191,220	194,391	138,352	138,635	142,739	146,216	143,291	144,916	149,372
8	Plus: Dividends, interest, and rent ⁴	38,673	38,746	38,424	38,244	39,031	39,509	39,936	33,305	33,540	33,138	33,043	33,917	34,346	34,640
9	Plus: Personal current transfer receipts.....	25,803	26,115	26,468	26,745	26,752	27,373	27,909	26,899	27,454	27,794	28,000	28,054	28,253	28,383
10	State unemployment insurance benefits.....	894	801	790	778	633	448	371	2,382	2,306	2,294	2,222	2,129	1,549	1,088
11	Personal current transfer receipts excluding state unemployment insurance benefits.....	24,909	25,314	25,678	25,966	26,119	26,925	27,538	24,517	25,148	25,500	25,778	25,925	26,704	27,296
Earnings by place of work															
Components of earnings:															
12	Wage and salary disbursements.....	139,075	141,619	143,314	145,054	148,003	150,509	152,594	111,310	111,339	114,517	117,132	113,879	114,852	118,258
13	Supplements to wages and salaries.....	33,411	34,521	34,991	35,398	36,052	37,380	38,015	25,857	26,291	27,130	27,834	27,342	28,067	28,963
14	Employer contributions for employee pension and insurance funds.....	23,662	24,446	24,802	25,101	25,570	26,526	27,039	16,074	16,308	16,906	17,405	17,078	17,542	18,185
15	Employer contributions for government social insurance.....	9,749	10,075	10,189	10,298	10,482	10,854	10,975	9,783	9,982	10,224	10,429	10,263	10,526	10,777
16	Proprietors' income ⁵	15,894	16,504	17,053	17,660	17,878	17,833	18,517	17,106	17,184	17,756	18,299	18,579	18,890	19,533
17	Farm proprietors' income.....	-161	113	157	157	139	-262	-246	260	39	160	169	164	155	151
18	Nonfarm proprietors' income.....	16,055	16,390	16,896	17,503	17,739	18,095	18,763	16,846	17,145	17,596	18,130	18,414	18,736	19,383
Earnings by industry															
19	Farm earnings.....	44	361	405	407	392	-7	12	1,387	1,403	1,523	1,536	1,541	1,549	1,560
20	Nonfarm earnings.....	188,336	192,283	194,954	197,706	201,542	205,729	209,113	152,886	153,411	157,881	161,729	158,259	160,260	165,195
21	Private earnings.....	143,855	146,304	148,190	151,037	154,766	157,168	160,225	124,005	123,808	127,738	131,548	127,693	128,893	133,527
22	Forestry, fishing, related activities, and other ⁶	315	320	325	335	336	338	345	1,846	1,925	1,914	1,921	1,885	1,965	1,989
23	Mining.....	681	673	698	701	725	730	753	249	255	256	264	271	268	276
24	Utilities.....	1,409	1,503	1,518	1,522	1,634	1,557	1,605	535	537	541	588	612	594	613
25	Construction.....	11,642	11,888	12,065	12,473	12,900	13,369	13,576	9,982	10,153	10,168	10,297	10,595	10,843	11,227
26	Manufacturing.....	16,994	17,219	17,135	17,067	17,506	17,071	17,276	19,851	19,381	19,316	19,102	19,213	18,960	19,400
27	Durable goods.....	9,593	9,822	9,814	9,779	10,055	9,763	9,948	14,365	14,305	14,102	14,067	14,060	13,884	14,249
28	Nondurable goods.....	7,401	7,397	7,320	7,288	7,450	7,308	7,328	5,486	5,076	5,214	5,035	5,153	5,076	5,151
29	Wholesale trade.....	7,167	7,343	7,379	7,501	7,656	7,829	7,893	7,245	7,397	7,374	7,586	7,702	8,001	8,177
30	Retail trade.....	11,645	11,587	11,834	11,955	12,332	12,334	12,485	10,783	10,887	10,965	11,157	11,221	11,194	11,310
31	Transportation and warehousing.....	5,384	5,372	5,335	5,391	5,407	5,442	5,541	4,874	4,832	4,907	5,084	5,101	5,149	5,312
32	Information.....	8,736	8,522	8,829	9,255	9,694	9,768	9,884	11,887	10,701	13,412	15,372	10,427	10,875	12,569
33	Finance and insurance.....	10,597	10,869	11,197	11,775	12,065	12,087	12,375	8,370	8,587	9,113	9,331	9,024	9,348	9,625
34	Real estate and rental and leasing.....	4,435	4,564	4,847	5,198	5,134	5,237	5,680	3,371	3,505	3,655	3,879	3,823	3,852	4,178
35	Professional and technical services.....	26,128	26,514	26,706	27,383	27,617	28,261	29,041	13,069	13,278	13,393	13,557	13,537	13,388	13,716
36	Management of companies and enterprises.....	5,236	6,029	5,670	5,613	6,243	6,853	7,109	2,536	2,639	2,681	2,856	2,896	3,020	3,187
37	Administrative and waste services.....	6,004	6,104	6,348	6,280	6,406	6,538	6,661	4,980	5,034	5,125	5,224	5,618	5,458	5,557
38	Educational services.....	1,884	1,917	1,923	1,942	1,975	2,069	2,063	1,173	1,185	1,198	1,211	1,239	1,282	1,277
39	Health care and social assistance.....	13,562	13,679	13,933	14,104	14,337	14,510	14,749	13,462	13,616	13,792	14,015	14,258	14,223	14,556
40	Arts, entertainment, and recreation.....	1,217	1,228	1,359	1,269	1,271	1,393	1,329	1,420	1,457	1,466	1,481	1,568	1,671	1,671
41	Accommodation and food services.....	4,477	4,546	4,608	4,721	4,846	4,962	5,001	3,871	3,900	3,927	4,056	4,089	4,149	4,194
42	Other services, except public administration.....	6,341	6,426	6,482	6,550	6,683	6,821	6,860	4,500	4,541	4,534	4,567	4,615	4,654	4,694
43	Government and government enterprises.....	44,481	45,979	46,764	46,669	46,776	48,562	48,888	28,881	29,603	30,142	30,181	30,566	31,367	31,668
44	Federal, civilian.....	13,667	14,064	14,326	14,188	14,047	14,271	14,575	5,256	5,366	5,506	5,539	5,565	5,572	5,739
45	Military.....	10,478	11,399	11,789	11,526	11,371	12,366	12,192	3,823	4,155	4,321	4,283	4,254	4,579	4,538
46	State and local.....	20,337	20,516	20,649	20,955	21,358	21,924	22,121	19,803	20,082	20,315	20,360	20,747	21,217	21,391

See the footnotes at the end of the table.

and Earnings by Industry, 2002:IV-2004:II¹—Continued
 seasonally adjusted at annual rates]

West Virginia							Wisconsin							Wyoming							Line
2002	2003				2004		2002	2003				2004		2002	2003				2004		
IV ^r	I ^r	II ^r	III ^r	IV ^r	I ^r	II ^p	IV ^r	I ^r	II ^r	III ^r	IV ^r	I ^r	II ^p	IV ^r	I ^r	II ^r	III ^r	IV ^r	I ^r	II ^p	
43,447	44,122	44,477	44,770	45,289	45,942	46,657	164,221	165,496	167,067	168,775	171,174	171,750	174,045	15,515	15,771	15,978	16,281	16,600	16,742	17,028	1
28,892	29,374	29,609	29,753	30,035	30,470	30,912	124,393	126,096	127,554	129,227	131,236	131,206	133,035	11,066	11,251	11,473	11,799	12,045	12,111	12,301	2
3,949	4,047	4,070	4,082	4,113	4,250	4,291	14,026	14,261	14,353	14,482	14,682	14,871	15,031	1,188	1,205	1,220	1,244	1,263	1,303	1,318	3
1,759	1,793	1,799	1,804	1,818	1,868	1,889	7,232	7,328	7,377	7,446	7,553	7,630	7,719	620	628	637	650	661	680	689	4
2,190	2,254	2,270	2,279	2,295	2,382	2,402	6,794	6,933	6,976	7,036	7,129	7,242	7,312	568	577	583	593	602	623	629	5
700	700	726	756	795	791	799	2,910	2,914	2,951	2,982	2,976	3,054	3,100	0	-2	-3	-5	-7	-8	-7	6
25,643	26,027	26,265	26,427	26,717	27,011	27,420	113,277	114,749	116,152	117,727	119,529	119,389	121,104	9,879	10,045	10,250	10,551	10,776	10,801	10,976	7
6,366	6,408	6,337	6,328	6,476	6,540	6,577	27,712	27,732	27,530	27,426	27,917	28,169	28,367	3,614	3,653	3,616	3,599	3,684	3,746	3,808	8
11,438	11,688	11,875	12,015	12,097	12,391	12,660	23,232	23,015	23,385	23,623	23,727	24,191	24,574	2,022	2,074	2,112	2,131	2,140	2,195	2,244	9
241	231	249	254	265	183	166	1,129	1,114	1,176	1,170	1,146	931	797	55	55	63	59	56	45	44	10
11,197	11,456	11,626	11,761	11,832	12,208	12,494	22,103	21,902	22,209	22,452	22,581	23,261	23,777	1,967	2,019	2,049	2,072	2,085	2,151	2,201	11
20,507	20,723	20,779	20,796	20,952	21,279	21,521	92,060	92,708	93,447	94,360	95,760	95,607	96,750	7,619	7,668	7,779	7,942	8,077	8,210	8,322	12
5,712	5,862	5,900	5,943	6,009	6,202	6,298	21,525	22,033	22,370	22,783	23,283	23,629	24,062	1,742	1,780	1,819	1,873	1,913	1,977	2,010	13
3,523	3,608	3,630	3,665	3,714	3,820	3,896	14,731	15,100	15,393	15,747	16,154	16,388	16,750	1,175	1,203	1,236	1,279	1,312	1,354	1,381	14
2,190	2,254	2,270	2,279	2,295	2,382	2,402	6,794	6,933	6,976	7,036	7,129	7,242	7,312	568	577	583	593	602	623	629	15
2,673	2,789	2,930	3,014	3,075	2,989	3,093	10,808	11,355	11,738	12,084	12,192	11,970	12,222	1,705	1,803	1,876	1,984	2,055	1,924	1,970	16
-175	-131	-60	-54	-46	-221	-198	74	475	573	573	517	79	47	13	58	84	121	153	-5	-22	17
2,848	2,921	2,990	3,067	3,121	3,210	3,291	10,734	10,881	11,165	11,511	11,676	11,891	12,176	1,692	1,745	1,791	1,863	1,902	1,930	1,992	18
-144	-93	-21	-15	-7	-181	-158	758	1,106	1,205	1,208	1,157	728	702	99	150	178	216	249	91	76	19
29,036	29,467	29,630	29,768	30,042	30,652	31,070	123,635	124,991	126,350	128,019	130,078	130,478	132,333	10,967	11,101	11,295	11,583	11,797	12,020	12,226	20
22,597	22,898	23,022	23,177	23,451	23,894	24,300	105,653	106,706	107,645	109,447	111,316	111,726	113,444	8,319	8,407	8,562	8,811	8,987	9,144	9,333	21
141	143	144	146	146	150	152	412	424	430	433	432	443	450	47	48	48	48	47	50	50	22
1,665	1,691	1,709	1,648	1,711	1,786	1,914	220	212	218	223	232	236	233	1,462	1,509	1,579	1,613	1,667	1,707	1,773	23
533	533	538	517	538	531	555	1,045	1,032	1,055	1,041	1,008	1,158	1,176	(D)	172	188	190	200	198	202	24
1,564	1,601	1,628	1,668	1,676	1,887	1,907	7,732	7,725	7,912	8,129	8,169	8,300	8,167	(D)	973	961	1,037	1,066	1,046	1,034	25
3,872	3,866	3,779	3,836	3,860	3,762	3,778	29,114	29,128	29,249	29,538	30,353	30,108	30,659	(D)	562	568	600	615	597	604	26
2,057	2,026	2,059	2,079	2,055	2,028	2,017	18,255	18,532	18,669	18,960	19,491	19,382	19,722	(D)	(D)	(D)	(D)	(D)	(D)	(D)	27
1,815	1,840	1,720	1,757	1,805	1,734	1,761	10,860	10,596	10,580	10,578	10,863	10,725	10,937	(D)	(D)	(D)	(D)	(D)	(D)	(D)	28
1,121	1,125	1,122	1,130	1,163	1,175	1,183	6,357	6,431	6,421	6,497	6,620	6,712	6,927	361	373	379	377	390	402	410	29
2,249	2,262	2,290	2,314	2,345	2,340	2,356	8,654	8,784	8,565	8,759	8,799	8,752	8,857	814	815	824	834	847	850	852	30
1,022	1,041	1,051	1,056	1,046	1,087	1,098	4,452	4,498	4,507	4,628	4,689	4,703	4,731	(D)	580	582	588	599	613	621	31
603	614	610	618	632	587	592	2,796	2,810	2,834	2,896	3,005	3,126	3,135	(D)	153	160	161	160	175	177	32
1,034	1,061	1,070	1,073	1,064	1,080	1,109	8,029	8,240	8,330	8,490	8,659	8,865	8,974	362	382	376	381	378	378	379	33
332	334	346	366	358	361	391	1,629	1,671	1,768	1,879	1,849	1,864	2,031	289	298	315	338	331	342	386	34
1,550	1,579	1,615	1,618	1,632	1,671	1,723	6,910	7,026	7,043	7,091	7,101	7,160	7,354	554	534	537	546	536	565	593	35
148	151	150	157	156	163	175	2,673	2,933	3,056	3,273	3,577	3,157	3,293	52	32	38	46	70	92	96	36
698	708	708	721	725	770	755	3,196	3,183	3,214	3,219	3,251	3,266	3,413	210	216	224	232	233	216	214	37
197	204	202	202	205	213	222	1,365	1,392	1,410	1,438	1,444	1,458	1,401	39	39	41	43	45	44	46	38
3,863	3,947	4,004	4,017	4,056	4,190	4,249	13,637	13,784	14,035	14,248	14,374	14,666	14,896	819	831	856	867	879	896	924	39
295	309	314	314	325	330	330	1,000	936	1,076	1,052	1,065	1,027	945	138	143	144	146	148	150	153	40
816	837	843	859	868	887	885	2,816	2,868	2,882	2,929	2,985	2,990	3,016	429	441	436	445	457	499	501	41
896	892	900	918	946	925	930	3,614	3,630	3,640	3,686	3,704	3,736	3,786	(D)	307	307	318	320	323	318	42
6,438	6,569	6,608	6,591	6,591	6,758	6,770	17,982	18,284	18,704	18,571	18,762	18,753	18,889	2,649	2,695	2,733	2,772	2,809	2,876	2,893	43
1,562	1,610	1,631	1,610	1,597	1,627	1,666	1,975	2,038	2,037	2,017	2,004	2,007	2,051	489	487	501	511	512	534	533	44
162	174	184	184	183	193	193	310	342	361	355	357	375	413	263	284	296	293	295	311	307	45
4,714	4,785	4,792	4,797	4,812	4,938	4,910	15,697	15,904	16,306	16,200	16,400	16,370	16,425	1,897	1,923	1,936	1,969	2,003	2,031	2,053	46

Table 2. Personal Income by Major Source

[Millions of dollars,

Line	Item	New England						Midwest							
		2002	2003				2004	2002	2003				2004		
		IV ^r	I ^r	II ^r	III ^r	IV ^r	I ^r	II ^p	IV ^r	I ^r	II ^r	III ^r	IV ^r	I ^r	II ^p
Income by place of residence															
1	Personal income (lines 2–11).....	528,207	533,194	536,212	541,900	548,971	558,088	562,996	1,649,919	1,664,276	1,684,882	1,702,422	1,725,231	1,744,848	1,771,353
Derivation of personal income															
2	Earnings by place of work (lines 12–18 or 19–46).....	405,683	411,575	413,914	420,070	425,694	433,934	436,811	1,289,623	1,303,585	1,323,835	1,341,367	1,361,337	1,377,562	1,400,548
3	Less: Contributions for government social insurance ²	42,844	43,709	43,669	44,097	44,564	45,955	46,037	143,717	146,150	147,618	148,875	150,678	154,115	156,057
4	Personal contributions for government social insurance.....	22,159	22,583	22,601	22,869	23,157	23,811	23,878	72,601	73,648	74,541	75,314	76,391	77,945	79,033
5	Employer contributions for government social insurance.....	20,685	21,126	21,068	21,228	21,407	22,144	22,159	71,116	72,501	73,077	73,561	74,286	76,170	77,024
6	Plus: Adjustment for residence ³	5,672	5,480	5,690	5,722	5,945	5,927	6,096	-15,956	-16,002	-16,430	-16,487	-16,692	-17,040	-17,308
7	Equals: Net earnings by place of residence.....	368,512	373,346	375,934	381,695	387,074	393,905	396,871	1,129,950	1,141,434	1,159,787	1,176,006	1,193,968	1,206,407	1,227,184
8	Plus: Dividends, interest, and rent ⁴	88,691	88,571	87,864	87,330	89,181	90,362	91,484	264,503	263,593	261,951	260,876	265,053	267,500	269,674
9	Plus: Personal current transfer receipts.....	71,005	71,276	72,414	72,875	72,716	73,820	74,642	255,466	259,249	263,144	265,540	266,211	270,941	274,495
10	State unemployment insurance benefits.....	3,909	3,882	4,232	4,069	3,581	2,942	2,439	11,059	10,651	11,459	11,411	10,789	8,689	7,051
11	Personal current transfer receipts excluding state unemployment insurance benefits.....	67,096	67,394	68,182	68,806	69,135	70,878	72,203	244,407	248,598	251,686	254,129	255,421	262,253	267,445
Earnings by place of work															
Components of earnings:															
12	Wage and salary disbursements.....	296,530	300,400	301,174	304,955	308,914	314,161	315,055	943,368	950,867	963,730	973,913	988,334	997,172	1,011,288
13	Supplements to wages and salaries.....	63,570	64,981	65,134	66,135	67,160	69,417	69,996	203,510	207,568	210,177	212,877	216,159	221,694	225,750
14	Employer contributions for employee pension and insurance funds.....	42,885	43,855	44,067	44,907	45,752	47,274	47,837	132,394	135,067	137,100	139,316	141,873	145,524	148,727
15	Employer contributions for government social insurance.....	20,685	21,126	21,068	21,228	21,407	22,144	22,159	71,116	72,501	73,077	73,561	74,286	76,170	77,024
16	Proprietors' income ⁵	45,583	46,194	47,605	48,980	49,621	50,355	51,760	142,745	145,150	149,928	154,577	156,844	158,696	163,510
17	Farm proprietors' income.....	-37	-115	-2	7	13	-219	-191	129	523	854	889	899	114	117
18	Nonfarm proprietors' income.....	45,620	46,309	47,608	48,973	49,608	50,574	51,951	142,616	144,628	149,074	153,688	155,945	158,582	163,394
Earnings by industry															
19	Farm earnings.....	440	469	582	594	604	380	415	1,539	2,251	2,582	2,623	2,646	1,884	1,905
20	Nonfarm earnings.....	405,243	411,106	413,331	419,476	425,090	433,553	436,396	1,288,084	1,301,334	1,321,253	1,338,744	1,358,691	1,375,678	1,398,644
21	Private earnings.....	353,448	358,172	360,742	366,853	371,568	379,663	381,948	1,077,493	1,086,624	1,105,086	1,121,383	1,141,434	1,155,685	1,176,002
22	Forestry, fishing, related activities, and other ⁶	(D)	1,113	1,111	1,143	1,138	1,146	1,175	(D)	3,005	3,133	3,171	3,490	3,249	3,370
23	Mining.....	(D)	573	592	612	643	633	646	(D)	2,904	2,983	3,008	3,165	3,143	3,225
24	Utilities.....	(D)	3,619	3,747	3,805	3,974	4,187	4,153	(D)	14,282	14,367	14,559	14,903	15,101	15,476
25	Construction.....	(D)	23,995	24,194	24,650	24,914	25,470	25,794	64,294	64,982	65,868	67,330	68,759	68,862	71,059
26	Manufacturing.....	55,981	56,106	56,203	56,834	57,847	57,704	58,166	(D)	129,228	129,427	129,984	132,518	131,664	132,299
27	Durable goods.....	39,239	39,188	39,375	39,676	40,440	40,341	40,610	(D)	68,885	69,299	70,121	71,458	70,892	71,042
28	Nondurable goods.....	16,742	16,918	16,828	17,157	17,408	17,363	17,556	(D)	60,363	60,128	59,864	61,060	60,772	61,257
29	Wholesale trade.....	20,220	21,245	21,025	21,394	21,795	22,138	22,297	65,189	66,846	67,346	67,795	68,003	69,178	69,865
30	Retail trade.....	27,505	27,677	28,046	28,463	28,936	28,845	28,948	77,358	77,766	78,997	79,798	81,054	79,843	80,338
31	Transportation and warehousing.....	(D)	7,813	7,884	7,964	8,057	8,032	8,139	(D)	34,556	34,927	35,259	35,690	35,523	36,149
32	Information.....	(D)	14,144	13,847	14,163	14,643	14,860	14,991	59,198	59,242	59,732	61,741	63,748	64,028	65,011
33	Finance and insurance.....	45,174	45,488	46,576	47,504	46,780	52,885	50,934	141,980	141,410	148,109	150,388	153,393	163,108	165,855
34	Real estate and rental and leasing.....	7,779	7,939	8,282	8,805	8,581	8,708	9,380	30,382	30,722	32,156	33,938	34,017	34,361	36,938
35	Professional and technical services.....	43,205	43,636	43,739	44,144	44,303	45,403	46,149	144,331	145,861	147,500	148,762	150,798	154,083	157,252
36	Management of companies and enterprises.....	9,614	10,521	10,124	10,613	10,760	11,396	11,789	28,521	28,616	29,754	29,737	30,806	31,649	33,064
37	Administrative and waste services.....	12,251	12,432	12,542	12,741	13,026	13,126	13,366	41,875	42,819	42,872	43,475	44,013	44,731	45,957
38	Educational services.....	11,350	11,330	11,665	11,699	12,060	11,973	12,082	26,476	26,983	27,476	27,923	28,367	28,125	28,118
39	Health care and social assistance.....	44,607	45,337	45,789	46,536	47,824	46,935	47,616	131,576	133,934	135,917	138,517	141,235	140,869	143,378
40	Arts, entertainment, and recreation.....	3,648	3,796	3,807	3,889	4,050	3,993	3,964	13,935	14,100	14,294	14,496	14,559	15,243	14,989
41	Accommodation and food services.....	10,388	10,426	10,511	10,702	10,879	10,878	10,961	30,486	30,660	30,994	31,676	32,258	32,149	32,482
42	Other services, except public administration.....	(D)	10,985	11,058	11,192	11,356	11,350	11,398	38,617	38,706	39,234	39,826	40,659	40,777	41,177
43	Government and government enterprises.....	51,796	52,933	52,590	52,622	53,522	53,891	54,448	210,591	214,710	216,166	217,361	217,257	219,993	222,642
44	Federal, civilian.....	8,568	8,784	8,762	8,633	8,586	8,712	8,803	55,363	57,373	57,628	56,990	56,345	57,375	58,210
45	Military.....	2,088	2,226	2,260	2,173	2,128	2,242	2,260	7,850	8,757	9,190	9,144	9,060	9,575	9,591
46	State and local.....	41,140	41,924	41,568	41,816	42,808	42,936	43,385	147,378	148,580	149,349	151,227	151,852	153,044	154,842

See the footnotes at the end of the table.

and Earnings by Industry, 2002:IV–2004:II¹—Continued
 seasonally adjusted at annual rates]

Great Lakes							Plains								Line
2002	2003				2004		2002	2003				2004			
IV ^r	I ^r	II ^r	III ^r	IV ^r	I ^r	II ^p	IV ^r	I ^r	II ^r	III ^r	IV ^r	I ^r	II ^p		
1,389,237	1,401,040	1,415,112	1,427,911	1,450,706	1,453,281	1,471,118	577,209	584,893	591,792	598,422	603,755	611,264	620,540	1	
1,073,534	1,085,721	1,098,723	1,110,761	1,130,531	1,128,553	1,142,783	446,122	455,187	461,669	468,286	471,992	478,230	485,997	2	
115,942	117,631	118,314	118,949	120,756	121,873	122,857	50,938	51,903	52,214	52,799	53,129	54,613	55,291	3	
59,498	60,072	60,362	60,672	61,589	62,012	62,578	26,558	26,934	27,066	27,351	27,523	28,201	28,581	4	
56,443	57,559	57,951	58,277	59,167	59,861	60,279	24,380	24,969	25,148	25,448	25,606	26,412	26,709	5	
4,613	4,708	4,779	4,900	4,871	5,118	5,228	-4,943	-4,992	-5,034	-5,107	-5,121	-5,231	-5,339	6	
962,204	972,798	985,188	996,712	1,014,645	1,011,798	1,025,154	390,241	398,291	404,421	410,381	413,742	418,386	425,367	7	
226,669	225,872	224,343	223,459	227,245	229,414	231,287	102,367	102,203	101,474	101,143	102,863	103,843	104,664	8	
200,364	202,369	205,581	207,740	208,816	212,069	214,677	84,601	84,399	85,897	86,898	87,150	89,035	90,509	9	
8,950	8,563	9,381	9,645	9,720	7,676	6,259	2,858	2,726	3,088	3,190	2,965	2,336	1,897	10	
191,414	193,806	196,200	198,094	199,096	204,392	208,418	81,742	81,672	82,809	83,709	84,185	86,700	88,611	11	
792,500	795,259	800,068	804,342	816,785	813,071	820,707	329,446	331,957	333,940	337,500	339,665	343,987	348,759	12	
184,429	190,151	194,608	199,137	205,519	206,241	209,237	74,810	76,750	77,782	79,349	80,528	82,930	84,469	13	
127,986	132,592	136,657	140,860	146,352	146,379	148,958	50,430	51,781	52,633	53,902	54,922	56,519	57,759	14	
56,443	57,559	57,951	58,277	59,167	59,861	60,279	24,380	24,969	25,148	25,448	25,606	26,412	26,709	15	
96,605	100,311	104,047	107,282	108,227	109,242	112,840	41,866	46,480	49,947	51,437	51,799	51,313	52,769	16	
-956	1,859	2,741	2,761	2,522	1,729	1,519	518	4,494	6,908	7,022	6,654	5,473	5,447	17	
97,560	98,452	101,306	104,521	105,705	107,514	111,321	41,347	41,986	43,040	44,415	45,144	45,840	47,322	18	
1,339	4,141	5,037	5,078	4,864	4,101	3,916	2,751	6,612	9,037	9,168	8,822	7,668	7,665	19	
1,072,195	1,081,580	1,093,686	1,105,683	1,125,667	1,124,453	1,138,867	443,371	448,574	452,632	459,118	463,170	470,562	478,332	20	
921,747	930,145	940,633	951,685	971,034	968,152	981,124	371,756	375,813	378,978	385,283	388,477	394,533	401,818	21	
1,510	1,541	1,572	1,592	1,605	1,629	1,657	1,402	1,478	1,493	1,529	1,540	1,600	1,595	22	
3,695	3,745	3,817	3,845	4,002	4,130	4,113	1,954	2,012	2,052	2,116	2,208	2,208	2,255	23	
10,304	10,581	10,268	10,323	10,363	10,256	10,432	4,923	4,518	4,925	4,902	5,148	5,100	5,160	24	
62,908	63,042	64,091	64,823	65,186	66,101	66,914	27,852	28,018	28,501	29,323	29,663	29,745	30,498	25	
223,455	225,624	228,208	230,898	242,188	232,287	234,228	68,832	69,862	69,550	70,893	72,590	73,187	74,239	26	
159,862	162,293	164,475	166,992	176,807	168,480	169,545	43,331	44,133	44,139	45,202	46,530	47,201	47,858	27	
63,594	63,330	63,733	63,906	65,381	63,808	64,683	25,502	25,728	25,410	25,691	26,060	25,986	26,381	28	
58,496	59,081	59,164	59,622	60,435	60,619	60,959	25,490	26,002	26,051	26,386	26,701	27,328	27,546	29	
70,475	70,388	70,849	71,445	72,183	71,555	71,646	31,647	32,094	32,211	32,630	32,969	32,888	33,028	30	
37,477	37,375	37,469	37,826	38,362	38,597	39,126	18,535	18,587	18,430	18,539	18,745	19,007	19,400	31	
26,552	26,322	26,453	27,095	27,372	27,711	27,763	15,675	15,853	15,806	15,933	16,215	17,054	17,299	32	
69,858	70,746	72,917	73,489	73,669	76,136	77,937	31,583	31,945	32,863	33,505	32,939	33,907	34,917	33	
22,373	22,624	23,860	25,467	24,977	25,125	27,352	7,614	7,792	8,050	8,532	8,383	8,383	8,999	34	
90,753	91,114	91,990	91,957	92,790	93,174	95,154	29,629	29,987	30,276	30,546	30,766	30,903	31,689	35	
25,289	26,838	26,812	27,269	28,550	30,524	31,855	13,151	13,187	13,312	13,636	13,396	14,295	15,064	36	
36,746	37,385	37,288	37,628	38,077	38,500	39,023	12,923	12,904	12,995	13,162	13,261	13,356	13,654	37	
11,641	11,795	12,083	12,454	12,582	12,648	12,472	5,455	5,491	5,592	5,657	5,721	5,791	5,748	38	
103,192	104,674	105,867	107,441	109,439	109,139	110,739	45,666	46,411	46,963	47,835	47,997	49,068	49,852	39	
9,907	9,934	10,199	10,230	10,351	10,346	9,669	4,321	4,388	4,440	4,513	4,453	4,661	4,525	40	
24,672	24,764	25,025	25,374	25,710	26,076	26,261	10,939	11,038	11,119	11,193	11,317	11,491	11,560	41	
32,443	32,570	32,701	32,907	33,190	33,598	33,822	14,163	14,246	14,349	14,452	14,466	14,560	14,790	42	
150,448	151,436	153,053	153,998	154,633	156,300	157,743	71,615	72,762	73,655	73,836	74,693	76,029	76,514	43	
21,674	22,260	22,234	21,857	21,726	21,951	22,246	11,940	12,250	12,299	12,154	12,094	12,282	12,528	44	
4,277	4,622	4,761	4,710	4,604	4,761	4,927	4,695	5,227	5,539	5,574	5,655	5,961	5,956	45	
124,497	124,554	126,059	127,430	128,304	129,588	130,570	54,979	55,286	55,817	56,108	56,944	57,786	58,030	46	

Table 2. Personal Income by Major Source
[Millions of dollars,

Line	Item	Southeast						Southwest							
		2002		2003			2004		2002		2003			2004	
		IV ^r	I ^r	II ^r	III ^r	IV ^r	I ^r	II ^p	IV ^r	I ^r	II ^r	III ^r	IV ^r	I ^r	II ^p
Income by place of residence															
1	Personal income (lines 2–11).....	1,986,231	2,013,352	2,033,577	2,056,893	2,087,930	2,116,178	2,148,598	905,547	915,662	929,268	939,449	953,704	965,952	981,565
Derivation of personal income															
2	Earnings by place of work (lines 12–18 or 19–46).....	1,467,902	1,494,079	1,513,340	1,536,152	1,560,409	1,579,179	1,602,922	724,547	732,252	746,164	755,968	767,624	777,050	789,720
3	Less: Contributions for government social insurance ²	161,981	165,611	166,649	168,544	170,821	175,149	176,981	73,397	74,625	75,652	76,326	77,399	79,575	80,443
4	Personal contributions for government social insurance.....	84,913	86,457	86,966	87,975	89,218	91,211	92,275	38,233	38,652	39,094	39,388	39,923	40,913	41,405
5	Employer contributions for government social insurance.....	77,068	79,154	79,683	80,569	81,603	83,938	84,707	35,164	35,973	36,558	36,939	37,476	38,662	39,038
6	Plus: Adjustment for residence ³	9,314	9,491	9,682	9,641	9,622	9,860	9,949	397	414	403	433	435	436	441
7	Equals: Net earnings by place of residence.....	1,315,236	1,337,960	1,356,373	1,377,249	1,399,211	1,413,890	1,435,890	651,547	658,041	670,916	680,075	690,660	697,911	709,718
8	Plus: Dividends, interest, and rent ⁴	348,258	350,163	346,684	345,536	353,311	357,853	361,634	130,118	130,790	129,448	128,993	132,024	133,672	134,968
9	Plus: Personal current transfer receipts.....	322,737	325,229	330,521	334,107	335,408	344,436	351,075	123,882	126,831	128,905	130,381	131,020	134,369	136,879
	State unemployment insurance benefits.....	8,469	8,081	8,670	8,536	7,870	6,495	5,228	3,817	3,902	4,074	4,045	3,888	3,026	2,337
	Personal current transfer receipts excluding state unemployment insurance benefits.....	314,269	317,148	321,850	325,571	327,538	337,941	345,847	120,065	122,928	124,831	126,337	127,133	131,342	134,541
10	Earnings by place of work														
11	Components of earnings:														
12	Wage and salary disbursements.....	1,075,455	1,088,138	1,095,801	1,108,681	1,124,704	1,136,692	1,150,249	503,599	505,759	512,007	515,875	523,011	529,804	536,342
13	Supplements to wages and salaries.....	247,461	255,245	259,126	264,130	269,353	277,122	281,471	111,972	114,720	117,268	119,305	121,694	125,497	127,617
14	Employer contributions for employee pension and insurance funds.....	170,393	176,091	179,443	183,561	187,750	193,184	196,765	76,808	78,747	80,710	82,366	84,218	86,835	88,578
	Employer contributions for government social insurance.....	77,068	79,154	79,683	80,569	81,603	83,938	84,707	35,164	35,973	36,558	36,939	37,476	38,662	39,038
15	Proprietors' income ⁵	144,986	150,697	158,413	163,341	166,353	165,365	171,201	108,976	111,773	116,890	120,788	122,920	121,749	125,762
16	Farm proprietors' income.....	1,206	4,262	8,329	8,464	8,832	5,297	5,781	2,167	2,908	5,108	5,451	5,444	2,314	2,392
17	Nonfarm proprietors' income.....	143,780	146,434	150,084	154,877	157,521	160,068	165,421	106,809	108,864	111,781	115,336	117,476	119,435	123,370
18	Earnings by industry														
19	Farm earnings.....	4,936	7,910	11,999	12,166	12,574	9,087	9,610	3,867	4,374	6,592	6,956	6,969	3,859	3,953
20	Nonfarm earnings.....	1,462,967	1,486,169	1,501,342	1,523,985	1,547,835	1,570,092	1,593,312	720,680	727,878	739,572	749,011	760,655	773,191	785,768
21	Private earnings.....	1,192,592	1,207,974	1,218,286	1,239,712	1,261,258	1,276,019	1,297,316	599,870	604,015	613,607	622,651	633,591	643,547	654,629
22	Forestry, fishing, related activities, and other ⁶	6,603	6,787	6,828	7,005	7,016	7,063	7,226	2,126	2,173	2,165	2,225	2,200	2,251	2,288
23	Mining.....	10,641	10,792	11,016	10,933	11,279	11,193	11,534	25,096	25,346	26,062	26,310	27,693	29,033	29,626
24	Utilities.....	14,016	14,407	14,433	14,428	15,044	15,307	15,615	12,040	11,538	11,956	12,024	12,056	12,192	12,460
25	Construction.....	90,760	93,127	93,736	95,815	98,817	100,572	101,980	47,644	48,614	48,789	49,353	50,712	50,807	51,737
26	Manufacturing.....	195,420	196,673	196,298	198,233	203,246	201,887	203,413	90,142	90,613	91,749	92,987	95,735	96,362	97,150
27	Durable goods.....	109,539	110,572	111,331	112,766	116,258	116,319	117,181	55,806	55,558	56,648	57,238	59,104	59,259	59,589
28	Nondurable goods.....	85,881	86,101	84,968	85,467	86,988	85,568	86,232	34,335	35,055	35,100	35,750	36,630	37,103	37,561
29	Wholesale trade.....	75,394	76,705	77,096	78,161	79,672	81,195	82,151	40,773	41,050	41,617	41,792	42,417	43,329	43,886
30	Retail trade.....	109,749	110,365	111,189	112,964	115,209	114,489	115,043	52,424	52,591	52,985	53,930	54,924	54,246	54,681
31	Transportation and warehousing.....	56,224	56,983	56,928	57,397	58,477	58,828	59,834	29,658	29,504	30,160	30,256	30,436	31,047	31,767
32	Information.....	50,283	49,642	50,080	51,174	52,862	53,098	53,695	25,413	25,237	25,482	25,936	26,813	26,999	27,360
33	Finance and insurance.....	82,997	84,053	86,535	88,867	88,360	90,777	93,393	45,009	45,354	46,790	47,924	47,754	49,009	50,064
34	Real estate and rental and leasing.....	32,421	33,120	34,687	36,928	36,558	37,057	40,017	20,451	20,374	21,499	22,894	22,599	22,838	24,818
35	Professional and technical services.....	118,335	120,383	121,013	123,035	124,109	126,672	129,484	59,805	60,422	61,270	61,456	62,143	62,811	64,236
36	Management of companies and enterprises.....	26,882	27,654	27,116	27,891	28,986	30,323	31,581	5,164	5,498	5,704	5,824	5,996	7,229	6,933
37	Administrative and waste services.....	62,220	63,073	63,700	64,864	65,864	67,158	68,405	28,577	28,768	29,164	29,388	29,875	30,807	31,381
38	Educational services.....	14,758	14,890	15,258	15,527	15,781	16,119	16,287	5,685	5,798	5,891	5,947	6,127	6,339	6,351
39	Health care and social assistance.....	138,078	140,502	142,408	145,052	146,358	149,367	152,045	62,670	63,699	64,676	66,026	66,932	68,152	69,520
40	Arts, entertainment, and recreation.....	16,232	16,525	16,525	16,809	17,184	17,286	17,047	5,644	5,649	5,529	5,630	5,910	6,017	5,929
41	Accommodation and food services.....	43,850	44,434	44,961	45,901	46,880	47,619	48,010	20,115	20,331	20,485	20,887	21,122	21,693	21,948
42	Other services, except public administration.....	47,729	47,858	48,481	48,726	49,553	50,010	50,554	21,434	21,457	21,632	21,861	22,148	22,385	22,493
43	Government and government enterprises.....	270,375	278,195	283,056	284,274	286,578	294,073	295,996	120,811	123,863	125,965	126,360	127,064	129,644	131,139
44	Federal, civilian.....	53,424	54,932	55,539	54,926	54,642	55,319	56,378	22,169	22,560	22,903	22,687	22,683	23,027	23,530
45	Military.....	36,897	41,201	43,606	43,655	43,549	46,457	45,964	12,638	14,233	15,222	15,416	15,460	16,461	16,368
46	State and local.....	180,054	182,062	183,911	185,693	188,387	192,296	193,655	86,004	87,070	87,840	88,258	88,921	90,156	91,241

and Earnings by Industry, 2002:IV–2004:II¹—Continuedseasonally adjusted at annual rates²

Rocky Mountain							Far West							Line
2002	2003				2004		2002	2003				2004		
IV ^r	I ^r	II ^r	III ^r	IV ^r	I ^r	II ^p	IV ^r	I ^r	II ^r	III ^r	IV ^r	I ^r	II ^p	
283,760	285,913	289,453	293,717	295,447	300,242	305,546	1,579,150	1,589,299	1,612,841	1,635,897	1,651,597	1,675,392	1,703,565	1
225,038	226,789	230,385	234,845	235,307	239,476	243,988	1,238,565	1,248,711	1,272,812	1,297,052	1,306,396	1,326,849	1,351,232	2
23,122	23,397	23,573	23,902	23,846	24,672	25,003	135,996	137,691	139,439	141,416	141,987	146,129	148,096	3
11,946	12,056	12,156	12,341	12,330	12,718	12,903	68,864	69,562	70,586	71,722	72,080	73,946	75,006	4
11,176	11,341	11,417	11,561	11,516	11,954	12,100	67,132	68,129	68,853	69,694	69,907	72,183	73,090	5
924	926	955	973	976	982	1,004	-1,191	-1,193	-1,229	-1,277	-1,261	-1,296	-1,334	6
202,840	204,319	207,767	211,916	212,437	215,786	219,989	1,101,378	1,109,828	1,132,144	1,154,358	1,163,148	1,179,424	1,201,802	7
48,825	49,096	48,585	48,400	49,556	50,242	50,824	269,878	269,980	267,241	266,286	272,491	275,897	278,603	8
32,095	32,499	33,102	33,402	33,454	34,214	34,733	207,894	209,492	213,456	215,253	215,957	220,071	223,160	9
1,349	1,319	1,464	1,401	1,262	1,008	756	12,569	10,915	12,029	11,571	11,082	8,890	7,187	10
30,746	31,179	31,638	32,000	32,192	33,206	33,977	195,325	198,577	201,427	203,683	204,875	211,181	215,973	11
157,017	157,429	158,901	161,372	161,202	164,361	166,801	882,872	885,660	899,135	913,338	917,878	930,740	944,416	12
35,497	36,082	36,629	37,371	37,463	38,824	39,535	196,732	200,339	204,004	208,392	210,201	217,122	221,278	13
24,320	24,742	25,212	25,810	25,947	26,870	27,435	129,600	132,210	135,151	138,698	140,294	144,939	148,188	14
11,176	11,341	11,417	11,561	11,516	11,954	12,100	67,132	68,129	68,853	69,694	69,907	72,183	73,090	15
32,524	33,278	34,855	36,101	36,642	36,291	37,652	158,961	162,712	169,673	175,322	178,316	178,987	185,537	16
-17	602	1,307	1,306	1,248	241	288	1,299	1,817	4,489	4,728	5,111	2,876	3,212	17
32,541	32,676	33,548	34,795	35,394	36,050	37,364	157,662	160,895	165,183	170,594	173,206	176,110	182,326	18
1,153	1,866	2,580	2,590	2,546	1,555	1,616	8,671	8,950	11,652	11,943	12,396	10,261	10,674	19
223,885	224,923	227,806	232,255	232,761	237,921	242,372	1,229,895	1,239,761	1,261,159	1,285,109	1,293,999	1,316,587	1,340,558	20
184,705	184,988	187,173	191,245	191,590	195,831	200,007	1,020,506	1,027,492	1,046,704	1,069,515	1,077,951	1,096,502	1,119,224	21
899	918	924	941	941	971	978	9,120	9,556	9,452	9,516	9,523	9,893	9,934	22
4,470	4,602	4,748	4,827	5,088	5,291	5,437	4,644	4,643	4,729	4,770	4,951	5,268	5,127	23
(D)	1,898	2,178	2,157	2,220	2,192	2,089	10,748	11,416	10,813	11,510	11,969	12,535	12,802	24
(D)	18,363	18,010	18,388	18,686	19,171	19,528	79,379	81,453	81,549	83,452	86,331	87,907	90,273	25
(D)	21,884	22,037	22,079	22,217	22,480	22,841	148,684	148,750	149,437	153,256	154,506	156,061	158,098	26
(D)	(D)	(D)	(D)	(D)	(D)	(D)	105,192	(D)	(D)	(D)	(D)	(D)	(D)	27
(D)	(D)	(D)	(D)	(D)	(D)	(D)	43,492	(D)	(D)	(D)	(D)	(D)	(D)	28
10,490	10,611	10,594	10,689	10,864	11,045	11,261	58,616	59,327	59,675	60,547	61,453	62,315	63,356	29
16,250	16,370	16,453	16,688	16,993	16,994	17,244	87,204	88,115	88,630	90,202	91,033	91,269	92,143	30
(D)	7,695	7,780	7,727	7,767	8,004	8,246	37,026	36,957	36,929	37,334	37,796	38,458	39,193	31
(D)	12,676	13,058	14,482	13,383	13,752	13,940	66,660	64,092	68,018	71,633	68,126	70,902	73,085	32
13,566	13,439	14,055	14,404	13,805	13,996	14,299	79,162	78,584	84,017	86,693	84,792	87,256	89,594	33
6,653	6,751	7,105	7,660	7,483	7,557	8,298	34,025	35,023	37,088	39,701	39,204	39,757	43,194	34
21,051	21,160	21,219	21,508	21,782	22,413	23,311	123,682	125,479	127,400	127,208	128,354	130,829	133,685	35
3,475	3,458	3,535	3,538	3,681	4,086	3,978	26,295	26,103	26,517	27,063	27,352	27,746	28,947	36
7,699	7,740	7,814	8,059	8,070	8,169	8,491	45,286	45,497	45,820	46,884	47,928	49,929	51,185	37
2,002	2,060	2,043	2,081	2,092	2,119	2,096	12,245	12,491	12,677	12,870	13,197	13,371	13,273	38
18,081	18,333	18,619	18,755	19,038	19,597	19,922	100,565	101,635	104,353	105,206	107,397	109,168	111,142	39
2,867	2,792	2,762	2,825	2,833	2,857	2,842	18,159	18,240	18,880	19,633	20,182	19,406	19,337	40
6,675	6,834	6,782	6,913	6,985	7,186	7,213	42,191	42,677	43,040	43,948	44,968	45,661	46,009	41
(D)	7,404	7,459	7,521	7,665	7,951	7,992	36,817	37,455	37,680	38,087	38,889	38,772	38,848	42
39,180	39,934	40,633	41,010	41,171	42,090	42,365	209,388	212,269	214,456	215,593	216,048	220,085	221,333	43
8,732	8,822	9,002	9,008	8,930	9,014	9,123	31,859	32,477	32,844	32,490	32,432	32,800	33,583	44
3,658	4,094	4,346	4,392	4,424	4,654	4,596	19,953	21,908	22,721	22,281	22,020	23,680	23,476	45
26,790	27,019	27,284	27,610	27,816	28,422	28,646	157,577	157,885	158,891	160,822	161,597	163,605	164,275	46

p Preliminary.

r Revised.

D Not shown to avoid disclosure of confidential information, but the estimates for this item are included in the total.

1. The estimates of earnings for 2002–2004 are based on the 2002 North American Industry Classification System (NAICS).

2. Contributions for government social insurance are included in earnings by type and industry, but they are excluded from personal income.

3. The adjustment for residence is the net inflow of the earnings of interarea commuters. For the United States, it consists of adjustments for border workers: Wage and salary disbursements to U.S. residents commuting to Canada less

wage and salary disbursements to Canadian and Mexican residents commuting into the United States.

4. Rental income of persons includes the capital consumption adjustment.

5. Proprietors' income includes the inventory valuation adjustment and the capital consumption adjustment.

6. "Other" consists of the wage and salary disbursements of U.S. residents employed by international organizations and foreign embassies and consulates in the United States.

NOTE: The personal income level shown for the United States is derived as the sum of the state estimates. It differs from the estimate of personal income in the national income and product accounts (NIPAs) because of differences in coverage, in the methodologies used to prepare the estimates, and in the timing of the availability of source data.

Table 3. Annual Personal Income and Per Capita Personal Income by State and Region

Area name	Personal income							Per capita personal income ¹							Rank in U.S.
	[Millions of dollars]						Percent change ²	[Dollars]							
	1998	1999	2000	2001 ^r	2002 ^r	2003 ^r		1998	1999	2000	2001 ^r	2002 ^r	2003 ^r		
United States	7,415,709	7,796,137	8,422,074	8,718,165	8,868,261	9,148,680	3.2	26,883	27,939	29,847	30,580	30,795	31,459	
New England	435,052	458,387	503,961	524,389	528,913	540,069	2.1	31,677	33,126	36,121	37,328	37,420	38,018	
Connecticut	123,918	129,807	141,570	147,323	147,856	150,801	2.0	36,822	38,332	41,495	42,919	42,751	43,292	1	
Maine	29,710	31,016	33,173	35,102	36,295	37,781	4.1	23,596	24,484	25,972	27,324	28,030	28,935	30	
Massachusetts	203,987	216,221	240,209	249,238	249,889	253,528	1.5	32,524	34,227	37,756	38,944	38,913	39,408	3	
New Hampshire	35,149	37,125	41,429	42,707	43,468	44,686	2.8	29,147	30,380	33,398	33,922	34,109	34,703	6	
Rhode Island	27,501	28,568	30,697	32,229	33,156	34,369	3.7	26,670	27,459	29,216	30,434	31,035	31,937	16	
Vermont	14,788	15,650	16,883	17,790	18,247	18,904	3.6	24,629	25,881	27,680	29,024	29,603	30,534	22	
Mideast	1,404,640	1,467,261	1,580,733	1,625,769	1,649,049	1,694,203	2.7	30,654	31,824	34,079	34,866	35,188	35,983	
Delaware	21,565	22,416	24,277	25,423	26,183	27,240	4.0	28,252	28,925	30,871	31,955	32,487	33,321	11	
District of Columbia	20,562	21,115	23,102	25,618	26,125	26,651	2.0	36,379	37,030	40,428	44,731	45,902	47,305	
Maryland	157,784	167,075	181,957	191,257	198,544	206,166	3.8	30,317	31,796	34,257	35,527	36,427	37,424	4	
New Jersey	282,721	294,385	323,554	332,700	337,853	345,557	2.3	34,115	35,215	38,372	39,122	39,399	40,002	2	
New York	591,847	619,659	663,005	678,874	680,182	696,531	2.4	31,555	32,816	34,900	35,590	35,548	36,296	5	
Pennsylvania	330,161	342,611	364,838	371,897	380,162	392,058	3.1	26,961	27,937	29,697	30,240	30,835	31,706	17	
Great Lakes	1,207,487	1,255,454	1,333,971	1,360,054	1,381,209	1,423,692	3.1	26,996	27,918	29,497	29,931	30,266	31,060	
Illinois	360,095	373,385	400,373	407,965	412,262	420,156	1.9	29,343	30,212	32,187	32,592	32,754	33,205	14	
Indiana	149,336	154,842	165,285	168,431	171,841	178,415	3.8	24,894	25,615	27,134	27,492	27,910	28,797	32	
Michigan	265,098	278,062	294,227	299,284	302,019	314,460	4.1	26,919	28,095	29,553	29,913	30,072	31,196	19	
Ohio	294,292	304,464	320,538	325,719	331,968	342,533	3.2	26,017	26,859	28,208	28,607	29,098	29,953	25	
Wisconsin	138,667	144,702	153,548	158,654	163,118	168,128	3.1	26,175	27,135	28,573	29,352	29,987	30,723	20	
Plains	492,324	511,507	545,882	563,202	574,808	594,716	3.5	25,928	26,737	28,327	29,080	29,532	30,391	
Iowa	71,704	73,285	77,763	79,692	81,925	83,604	2.1	24,701	25,118	26,554	27,178	27,905	28,398	35	
Kansas	67,800	70,158	74,570	77,399	78,290	80,466	2.8	25,483	26,195	27,694	28,662	28,870	29,545	26	
Minnesota	139,553	146,722	157,964	162,751	166,718	172,217	3.3	28,993	30,106	32,018	32,647	33,179	34,039	8	
Missouri	137,619	142,925	152,722	157,235	160,962	165,967	3.1	24,923	25,697	27,243	27,897	28,391	29,094	28	
Nebraska	43,314	45,116	47,329	49,300	49,872	52,755	5.8	25,542	26,465	27,627	28,679	28,869	30,331	23	
North Dakota	14,810	14,934	16,097	16,470	16,780	18,078	7.7	22,872	23,180	25,109	25,884	26,471	28,521	34	
South Dakota	17,523	18,367	19,438	20,355	20,261	21,629	6.7	23,488	24,475	25,722	26,847	26,644	28,299	37	
Southeast	1,633,535	1,716,450	1,840,460	1,924,739	1,975,666	2,047,938	3.7	24,155	25,032	26,485	27,381	27,769	28,436	
Alabama	97,012	100,662	105,807	110,612	113,647	118,260	4.1	22,025	22,722	23,768	24,765	25,374	26,276	41	
Arkansas	53,810	56,052	58,726	62,233	63,505	66,224	4.3	20,489	21,137	21,926	23,118	23,466	24,296	49	
Florida	402,454	423,834	457,539	478,656	492,218	510,090	3.6	25,987	26,894	28,511	29,266	29,489	29,972	24	
Georgia	198,782	212,081	230,356	241,128	246,781	254,104	3.0	25,279	26,359	27,989	28,724	28,884	29,259	27	
Kentucky	87,851	91,462	98,845	101,419	104,055	108,515	4.3	22,043	22,763	24,414	24,935	25,442	26,352	40	
Louisiana	96,677	98,200	103,151	110,407	113,277	117,074	3.4	21,772	22,014	23,080	24,722	25,307	26,038	43	
Mississippi	54,820	56,719	59,837	62,892	64,328	67,258	4.6	19,545	20,053	21,007	22,008	22,440	23,343	50	
North Carolina	193,223	203,187	218,668	225,742	230,696	237,931	3.1	24,743	25,560	27,071	27,545	27,775	28,301	36	
South Carolina	86,854	91,716	98,270	101,681	104,540	108,398	3.7	22,161	23,075	24,426	25,046	25,474	26,138	42	
Tennessee	133,620	140,395	148,833	154,439	159,833	166,867	4.4	23,989	24,898	26,099	26,879	27,606	28,565	33	
Virginia	191,711	204,586	220,845	233,639	239,480	248,554	3.8	27,780	29,226	31,084	32,483	32,860	33,651	9	
West Virginia	36,722	37,557	39,582	41,893	43,305	44,665	3.1	20,226	20,729	21,901	23,253	23,993	24,672	48	
Southwest	732,215	776,129	850,326	892,506	903,255	934,521	3.5	24,214	25,177	27,089	27,948	27,776	28,246	
Arizona	113,370	120,857	132,558	138,741	143,680	150,295	4.6	23,216	24,057	25,661	26,189	26,406	26,931	38	
New Mexico	37,046	38,046	40,318	44,083	45,801	47,807	4.4	20,656	21,042	22,134	24,101	24,730	25,502	46	
Oklahoma	74,118	77,565	84,310	90,198	90,077	93,290	3.6	21,766	22,567	24,410	26,015	25,812	26,567	39	
Texas	507,681	539,661	593,139	619,483	623,697	643,129	3.1	25,186	26,250	28,313	29,028	28,693	29,076	29	
Rocky Mountain	223,844	239,693	264,024	279,475	283,224	291,133	2.8	25,100	26,356	28,491	29,639	29,588	30,053	
Colorado	118,493	128,860	144,394	152,713	153,593	157,043	2.2	28,784	30,492	33,371	34,482	34,124	34,510	7	
Idaho	27,287	29,068	31,290	33,090	33,963	34,954	2.9	21,789	22,786	24,076	25,044	25,287	25,583	45	
Montana	18,857	19,373	20,716	22,281	22,526	23,651	5.0	21,130	21,585	22,932	24,594	24,744	25,775	44	
Utah	47,019	49,343	53,561	56,332	57,732	59,327	2.8	21,708	22,993	23,878	24,711	24,898	25,230	47	
Wyoming	12,189	13,050	14,063	15,060	15,410	16,157	4.9	24,836	26,536	28,463	30,502	30,892	32,235	15	
Far West	1,286,611	1,371,257	1,502,717	1,548,032	1,572,137	1,622,409	3.2	28,093	29,486	31,837	32,284	32,323	32,894	
Alaska	17,085	17,557	18,741	20,162	20,899	21,576	3.2	27,560	28,100	29,863	31,868	32,580	33,254	13	
California	936,009	999,228	1,103,842	1,134,884	1,149,144	1,185,302	3.1	26,374	29,828	32,466	32,864	32,831	33,403	10	
Hawaii	31,757	32,646	34,451	35,039	36,759	38,470	4.7	26,132	26,973	28,417	28,603	29,628	30,589	21	
Nevada	52,371	56,462	61,428	64,727	66,534	70,567	6.1	28,260	29,184	30,438	30,901	30,697	31,487	18	
Oregon	85,629	89,873	96,402	98,800	100,434	102,538	2.1	25,542	26,480	28,100	28,451	28,530	28,806	31	
Washington	163,762	175,491	187,853	194,420	198,367	203,956	2.8	28,384	30,037	31,780	32,442	32,696	33,264	12	

r Revised.

1. Per capita personal income was computed using midyear population estimates of the Bureau of the Census.

2. Percent change was calculated from unrounded data.

NOTE: The personal income level shown for the United States is derived as the sum of the state estimates. It differs from the estimate of personal income in the national income and product accounts because of differences in coverage, in the methodologies used to prepare the estimates, and in the timing of the availability of source data.

Table 4. Disposable Personal Income and Per Capita Disposable Personal Income by State and Region

Area name	Disposable personal income							Per capita disposable personal income ¹							Rank in U.S.
	[Millions of dollars]						Percent change ²	[Dollars]							
	1998	1999	2000	2001 ^r	2002 ^r	2003 ^r		1998	1999	2000	2001 ^r	2002 ^r	2003 ^r		
United States	6,389,738	6,689,767	7,187,588	7,482,144	7,818,343	8,148,213	4.2	23,163	23,974	25,472	26,244	27,149	28,019	
New England	363,291	380,679	411,889	432,891	453,964	468,972	3.3	26,452	27,510	29,522	30,815	32,118	33,013	
Connecticut	101,189	105,480	113,910	118,792	123,975	128,096	3.3	30,068	31,148	33,388	34,608	35,846	36,774	1	
Maine	25,908	27,038	28,728	30,503	32,284	33,901	5.0	20,576	21,343	22,491	23,744	24,932	25,963	33	
Massachusetts	168,810	177,680	192,839	203,533	213,638	219,303	2.7	26,916	28,126	30,311	31,803	33,268	34,088	3	
New Hampshire	30,635	32,113	35,438	36,857	38,671	40,172	3.9	25,403	26,278	28,568	29,275	30,344	31,197	5	
Rhode Island	23,831	24,716	26,330	27,700	29,160	30,483	4.5	23,111	23,757	25,060	26,157	27,295	28,325	17	
Vermont	12,918	13,652	14,645	15,506	16,236	17,017	4.8	21,515	22,577	24,010	25,298	26,340	27,486	20	
Mideast	1,190,117	1,235,841	1,325,573	1,359,963	1,422,154	1,477,234	3.9	25,973	26,804	28,578	29,166	30,346	31,375	
Delaware	18,269	19,001	20,666	21,574	22,874	24,051	5.1	23,933	24,518	26,279	27,118	28,382	29,420	14	
District of Columbia	17,300	17,514	19,078	21,540	22,542	23,179	2.8	30,608	30,716	33,385	37,610	39,607	41,143	
Maryland	133,288	140,891	152,970	161,323	171,489	179,915	4.9	25,610	26,813	28,800	29,967	31,463	32,659	4	
New Jersey	239,619	247,445	269,958	278,898	291,887	302,060	3.5	28,914	29,600	32,015	32,796	34,038	34,967	2	
New York	496,302	515,421	548,702	555,710	577,887	598,509	3.6	26,461	27,296	28,883	29,133	30,191	31,188	6	
Pennsylvania	285,339	295,568	314,199	320,917	335,675	349,520	4.1	23,301	24,101	25,575	26,094	27,227	28,266	18	
Great Lakes	1,036,741	1,077,642	1,145,681	1,174,196	1,219,137	1,270,248	4.2	23,179	23,964	25,334	25,841	26,715	27,712	
Illinois	308,065	318,411	340,996	349,550	362,708	373,690	3.0	25,103	25,763	27,414	27,926	28,817	29,532	12	
Indiana	129,406	134,237	144,059	147,127	152,950	160,358	4.8	21,572	22,206	23,649	24,015	24,842	25,882	34	
Michigan	227,260	238,508	253,237	259,810	267,928	282,084	5.3	23,077	24,099	25,436	25,967	26,678	27,985	19	
Ohio	253,439	262,576	275,725	281,084	291,814	304,748	4.4	22,405	23,164	24,264	24,687	25,578	26,649	25	
Wisconsin	118,570	123,910	131,663	136,626	143,737	149,368	3.9	22,382	23,236	24,500	25,277	26,424	27,295	23	
Plains	427,609	444,820	473,377	489,853	510,191	533,115	4.5	22,520	23,251	24,565	25,292	26,212	27,243	
Iowa	63,065	64,411	68,496	70,376	73,729	75,737	2.7	21,725	22,076	23,389	24,001	25,113	25,725	35	
Kansas	58,989	61,000	64,751	67,519	69,775	72,451	3.8	22,171	22,775	24,048	25,003	25,731	26,602	26	
Minnesota	118,648	125,656	134,132	138,903	145,182	151,604	4.4	24,649	25,784	27,047	27,863	28,893	29,965	10	
Missouri	119,728	124,279	132,734	136,739	143,102	149,007	4.1	21,683	22,345	23,677	24,261	25,240	26,121	32	
Nebraska	37,973	39,508	41,271	43,180	44,554	47,663	7.0	22,392	23,175	24,091	25,119	25,790	27,404	22	
North Dakota	13,352	13,441	14,487	14,767	15,293	16,637	8.8	20,620	20,863	22,598	23,209	24,124	26,248	29	
South Dakota	15,854	16,524	17,505	18,368	18,557	20,016	7.9	21,251	22,019	23,164	24,228	24,403	26,188	30	
Southeast	1,427,795	1,498,498	1,604,611	1,684,803	1,765,988	1,847,073	4.6	21,113	21,854	23,091	23,968	24,822	25,647	
Alabama	85,890	89,022	93,705	98,448	102,678	107,736	4.9	19,500	20,095	21,050	22,042	22,925	23,937	40	
Arkansas	47,657	49,720	51,897	55,292	57,285	60,246	5.2	18,146	18,749	19,377	20,539	21,167	22,103	49	
Florida	351,980	370,488	398,172	418,874	440,616	461,037	4.6	22,728	23,509	24,812	25,611	26,397	27,089	24	
Georgia	171,364	182,606	197,964	208,336	218,374	227,074	4.0	21,792	22,695	24,054	24,817	25,559	26,146	31	
Kentucky	76,590	79,693	86,423	88,609	92,468	97,194	5.1	19,218	19,834	21,346	21,786	22,609	23,603	43	
Louisiana	86,076	87,655	91,957	98,557	102,713	106,993	4.2	19,385	19,650	20,576	22,068	22,946	23,796	41	
Mississippi	49,346	51,020	53,940	56,844	58,891	62,078	5.4	17,593	18,038	18,937	19,892	20,543	21,545	50	
North Carolina	167,117	175,967	189,004	195,771	204,332	212,752	4.1	21,400	22,136	23,398	23,888	24,601	25,306	37	
South Carolina	76,188	80,438	86,509	89,815	94,019	98,370	4.6	19,440	20,238	21,503	22,123	22,910	23,720	42	
Tennessee	119,491	125,704	133,501	138,840	146,313	154,155	5.4	21,452	22,293	23,410	24,164	25,271	26,389	28	
Virginia	163,292	172,650	186,232	198,002	209,090	218,667	4.6	23,662	24,664	26,212	27,528	28,690	29,604	11	
West Virginia	32,804	33,535	35,308	37,416	39,210	40,772	4.0	18,068	18,509	19,536	20,768	21,724	22,521	48	
Southwest	646,262	685,463	748,309	789,086	815,266	851,673	4.5	21,371	22,236	23,839	24,709	25,070	25,742	
Arizona	98,888	105,330	115,336	121,434	128,702	135,750	5.5	20,250	20,966	22,327	22,922	23,654	24,324	38	
New Mexico	32,967	33,777	35,661	39,333	41,407	43,555	5.2	18,382	18,681	19,577	21,504	22,358	23,234	46	
Oklahoma	65,247	68,353	74,327	79,769	80,849	84,424	4.4	19,161	19,887	21,519	23,007	23,168	24,042	39	
Texas	449,160	478,003	522,986	548,550	564,307	587,944	4.2	22,282	23,251	24,964	25,705	25,961	26,582	27	
Rocky Mountain	193,508	206,559	226,461	242,200	251,312	261,013	3.9	21,698	22,713	24,437	25,686	26,254	26,944	
Colorado	101,125	109,656	122,175	130,990	134,949	139,679	3.5	24,565	25,948	28,236	29,577	29,982	30,694	7	
Idaho	24,035	25,498	27,240	28,981	30,641	31,752	3.6	19,192	19,988	20,960	21,934	22,813	23,239	45	
Montana	16,722	17,131	18,281	19,757	20,265	21,432	5.8	18,738	19,087	20,236	21,808	22,261	23,356	44	
Utah	41,018	42,941	46,661	49,365	51,756	53,618	3.6	18,937	19,488	20,802	21,655	22,320	22,802	47	
Wyoming	10,607	11,333	12,105	13,107	13,701	14,531	6.1	21,613	23,044	24,500	26,546	27,466	28,991	15	
Far West	1,104,416	1,160,267	1,251,686	1,309,152	1,380,330	1,438,886	4.2	24,115	24,949	26,519	27,302	28,379	29,173	
Alaska	15,127	15,577	16,582	17,914	18,868	19,641	4.1	24,401	24,932	26,422	28,314	29,413	30,272	8	
California	800,228	840,397	908,421	949,424	1,002,855	1,045,286	4.2	24,258	25,087	26,718	27,493	28,651	29,458	13	
Hawaii	27,910	28,625	30,111	30,614	32,709	34,542	5.6	22,967	23,651	24,837	24,991	26,364	27,466	21	
Nevada	45,545	49,043	53,123	56,476	59,345	63,519	7.0	24,576	25,349	26,323	26,962	27,380	28,342	16	
Oregon	73,590	76,895	82,019	84,917	88,377	90,803	2.7	21,951	22,657	23,907	24,453	25,105	25,509	36	
Washington	142,017	149,729	161,429	169,807	178,175	185,095	3.9	24,615	25,627	27,310	28,335	29,368	30,188	9	

r Revised.
 1. Per capita disposable personal income was computed using midyear population estimates of the Bureau of the Census.
 2. Percent change was calculated from unrounded data.

NOTE: The personal income level shown for the United States is derived as the sum of the state estimates. It differs from the estimate of personal income in the national income and product accounts (NIPAs) because of differences in coverage, in the methodologies used to prepare the estimates, and in the timing of the availability of source data.

Table 5. Personal Income by Major Source
[Millions]

Item	Line	United States			Alabama			Alaska			Arizona		
		2001 ¹	2002 ²	2003 ³	2001 ¹	2002 ²	2003 ³	2001 ¹	2002 ²	2003 ³	2001 ¹	2002 ²	2003 ³
Income by place of residence													
Personal income (lines 4-11)	1	8,718,165	8,868,261	9,148,680	110,612	113,647	118,260	20,162	20,899	21,576	138,741	143,680	150,295
Population (thousands) ²	2	285,094	287,974	290,810	4,466	4,479	4,501	633	641	649	5,298	5,441	5,581
Per capita personal income (dollars) ³	3	30,580	30,795	31,459	24,765	25,374	26,276	31,868	32,580	33,254	26,189	26,406	26,931
Derivation of personal income													
Earnings by place of work (lines 12-18 or 19-90)	4	6,709,161	6,829,384	7,110,633	80,410	82,898	87,092	16,234	17,061	18,000	105,087	108,786	114,672
Less: Contributions for government social insurance ²	5	729,953	746,784	771,483	9,144	9,514	9,895	1,631	1,717	1,790	11,729	12,109	12,685
Personal contributions for government social insurance	6	373,925	383,912	395,795	4,794	5,003	5,199	792	837	880	6,046	6,269	6,588
Employer contributions for government social insurance	7	356,028	362,872	375,688	4,350	4,512	4,696	840	880	911	5,683	5,840	6,098
Plus: Adjustment for residence ⁵	8	-1,093	-1,162	-1,194	1,261	1,268	1,306	-937	-993	-1,040	564	549	567
Equals: Net earnings by place of residence	9	5,978,115	6,081,438	6,337,956	72,527	74,652	78,503	13,665	14,350	15,169	93,923	97,227	102,554
Plus: Dividends, interest, and rent ⁶	10	1,546,319	1,504,300	1,475,401	18,955	18,468	18,159	3,248	3,202	3,140	25,360	24,883	24,491
Plus: Personal current transfer receipts	11	1,193,731	1,282,523	1,335,323	19,130	20,527	21,598	3,250	3,347	3,267	19,458	21,570	23,249
Earnings by place of work													
Components of earnings:													
Wage and salary disbursements	12	4,939,453	4,970,270	5,095,173	59,067	60,495	62,427	11,331	11,892	12,407	78,511	79,970	83,677
Supplements to wages and salaries	13	993,656	1,085,938	1,176,334	12,719	14,065	15,436	2,818	3,118	3,402	15,006	16,364	17,865
Employer contributions for employee pension and insurance fund	14	637,628	723,066	800,646	8,369	9,553	10,739	1,978	2,238	2,491	9,323	10,524	11,798
Employer contributions for government social insurance	15	356,028	362,872	375,688	4,350	4,512	4,696	840	880	911	5,683	5,840	6,098
Proprietors' income ⁷	16	776,052	773,176	839,126	8,624	8,338	9,229	2,084	2,051	2,191	11,570	12,452	13,130
Farm	17	23,850	13,252	26,859	1,069	628	1,010	7	5	4	451	679	446
Nonfarm	18	752,202	759,924	812,267	7,555	7,710	8,219	2,077	2,046	2,187	11,119	11,773	12,684
Earnings by industry													
Farm earnings	19	44,726	33,800	47,294	1,237	809	1,140	16	16	14	820	1,056	854
Nonfarm earnings	20	6,664,435	6,795,584	7,063,339	79,173	82,089	85,952	16,217	17,045	17,985	104,268	107,731	113,819
Private earnings	21	5,616,592	5,684,908	5,902,915	63,368	65,475	68,475	11,265	11,704	12,265	87,323	89,467	94,354
Forestry, fishing, related activities, and other ⁸	22	25,987	26,436	26,956	(D)	636	639	(D)	270	272	436	445	445
Mining	23	60,158	54,251	56,517	673	680	676	(D)	1,198	1,094	695	648	652
Oil and gas extraction	24	32,471	27,076	28,412	148	130	148	497	512	452	62	43	(D)
Mining, except oil and gas	25	15,263	15,270	15,368	470	494	473	(D)	132	136	618	586	588
Support activities for mining	26	12,424	11,905	12,737	54	56	55	621	553	506	15	19	(D)
Utilities	27	70,304	71,431	73,583	1,232	1,253	1,407	154	178	201	922	1,012	1,069
Construction	28	408,547	413,824	430,633	5,251	5,149	5,374	1,213	1,328	1,475	8,936	9,192	9,736
Manufacturing	29	932,476	925,307	954,415	14,800	15,024	15,526	632	613	681	12,342	11,960	12,243
Durable goods manufacturing	30	606,702	593,413	613,979	8,422	8,810	9,319	(D)	12	132	10,534	10,177	10,376
Wood product manufacturing	31	22,355	22,253	22,333	845	837	793	(D)	14	12	266	251	270
Nonmetallic mineral product manufacturing	32	27,227	27,335	27,320	442	439	446	24	25	29	405	405	418
Primary metal manufacturing	33	33,512	31,416	31,129	1,195	1,175	1,176	(D)	(D)	(D)	272	233	230
Fabricated metal product manufacturing	34	79,810	77,132	77,032	1,162	1,213	1,256	19	20	22	933	872	883
Machinery manufacturing	35	79,527	75,297	75,571	632	609	607	3	5	4	476	467	479
Computer and electronic product manufacturing	36	138,320	125,269	124,633	856	833	909	(D)	(D)	(D)	4,709	4,367	4,285
Electrical equipment and appliance mfg.	37	29,032	27,609	27,410	300	302	299	1	1	1	144	126	124
Motor vehicle manufacturing	38	80,402	86,705	105,804	1,242	1,494	1,980	1	1	(D)	289	(D)	(D)
Transportation equipment mfg. excl. motor vehicles	39	50,032	52,499	54,433	936	1,054	1,007	8	10	(D)	2,263	(D)	(D)
Furniture and related product manufacturing	40	23,883	23,154	22,973	448	447	457	4	4	5	284	282	298
Miscellaneous manufacturing	41	42,602	44,744	45,777	364	405	390	12	16	16	493	539	565
Nondurable goods manufacturing	42	325,774	331,894	340,436	6,377	6,214	6,207	(D)	(D)	549	1,807	1,783	1,867
Food manufacturing	43	63,367	66,141	68,234	1,069	1,129	1,117	(D)	(D)	347	300	339	389
Beverage and tobacco product manufacturing	44	15,544	16,215	15,405	131	154	169	304	302	347	300	339	389
Textile mills	45	12,223	11,482	10,652	108	534	484	3	5	7	162	173	194
Textile product mills	46	7,000	6,881	6,836	399	390	392	3	3	(D)	39	35	43
Apparel manufacturing	47	13,223	12,384	11,751	644	537	511	(D)	(D)	1	20	21	18
Leather and allied product manufacturing	48	2,336	2,084	2,161	3	4	4	(D)	(D)	(D)	12	23	23
Paper manufacturing	49	34,342	35,074	34,576	1,247	1,203	1,215	(D)	(D)	(D)	140	149	160
Printing and related support activities	50	37,727	35,956	35,449	341	338	336	20	20	20	385	362	338
Petroleum and coal products manufacturing	51	24,011	19,532	24,197	291	218	291	91	72	85	126	74	83
Chemical manufacturing	52	79,532	87,492	91,392	928	969	962	(D)	(D)	(D)	302	292	309
Plastics and rubber products manufacturing	53	39,469	39,653	39,783	768	737	728	(D)	(D)	(D)	287	284	278
Wholesale trade	54	350,844	352,439	365,290	3,983	4,044	4,182	316	327	333	5,779	5,781	5,914
Retail trade	55	457,412	470,087	483,537	6,129	6,400	6,643	1,099	1,183	1,238	8,691	9,010	9,512
Transportation and warehousing	56	235,519	228,323	231,902	2,599	2,567	2,645	1,194	1,151	1,187	3,312	3,391	3,526
Air transportation	57	40,588	38,697	36,661	48	46	46	-3	381	412	693	885	933
Rail transportation	58	16,422	16,438	16,200	(D)	(D)	(D)	1	1	1	228	229	225
Water transportation	59	4,048	3,825	4,009	25	24	33	56	54	60	(D)	(D)	(D)
Truck transportation	60	73,193	72,425	73,247	1,356	1,333	1,340	150	158	163	938	978	989
Transit and ground passenger transportation	61	10,755	10,991	11,310	38	41	42	36	38	38	182	192	190
Pipeline transportation	62	13,528	7,271	7,595	114	71	74	(D)	(D)	(D)	43	30	30
Scenic and sightseeing transportation	63	1,053	979	987	3	3	3	56	57	56	21	19	21
Support activities for transportation	64	32,660	33,058	33,824	332	354	353	173	157	158	426	423	423
Couriers and messengers	65	23,258	23,754	25,819	(D)	(D)	(D)	(D)	(D)	(D)	(D)	(D)	(D)
Warehousing and storage	66	20,014	20,885	22,250	223	232	277	12	9	10	262	302	342
Information	67	284,756	272,930	276,251	1,885	1,883	1,770	419	425	422	3,045	2,994	2,979
Publishing industries, except Internet	68	75,707	72,409	72,066	330	337	355	47	51	52	747	747	740
Motion picture and sound recording industries	69	26,686	26,326	26,574	32	35	37	9	10	10	82	83	86
Broadcasting, except Internet	70	51,253	58,325	64,700	297	322	291	62	63	66	437	487	526
Internet publishing and broadcasts	71	3,895	3,141	3,099	5	7	8	1	1	1	18	18	23
Telecommunications	72	87,765	80,269	78,061	1,065	1,047	971	288	290	282	1,235	1,161	1,143
ISPs, search portals, and data processing	73	37,415	30,494	29,700	153	132	105	11	9	10	506	476	438
Other information services	74	2,035	1,966	2,051	3	3	3	2	2	2	20	22	23
Finance and insurance	75	505,430	508,686	531,786	3,661	3,971	4,318	498	512	555	6,733	7,108	7,850
Real estate and rental and leasing	76	156,836	159,964	175,700	1,342	1,394	1,533	258	267	299	3,537	3,585	3,935
Professional and technical services	77	640,369	633,311	646,528	6,042	6,224	6,753	901	913	948	8,424	8,482	8,681
Management of companies and enterprises	78	140,417	140,026	144,962	588	588	655	130	132	85	1,338	1,333	1,490
Administrative and waste services	79	240,117	246,97										

and Earnings by Industry, 2001-2003¹
of dollars]

Arkansas			California			Colorado			Connecticut			Delaware			District of Columbia			Line
2001 ¹	2002 ¹	2003 ¹	2001 ¹	2002 ¹	2003 ¹	2001 ¹	2002 ¹	2003 ¹	2001 ¹	2002 ¹	2003 ¹	2001 ¹	2002 ¹	2003 ¹	2001 ¹	2002 ¹	2003 ¹	
62,233	63,505	66,224	1,134,884	1,149,144	1,185,302	152,713	153,593	157,043	147,323	147,856	150,801	25,423	26,183	27,240	25,618	26,125	26,651	1
2,692	2,706	2,726	34,533	35,002	35,484	4,429	4,501	4,551	3,433	3,459	3,483	796	806	817	573	569	563	2
23,118	23,466	24,296	32,864	32,831	33,403	34,482	34,124	34,510	42,919	42,751	43,292	31,955	32,487	33,321	44,731	45,902	47,305	3
45,372	46,295	48,943	889,649	901,797	938,914	124,213	124,452	127,937	111,678	112,811	116,227	21,798	22,469	23,576	52,259	55,243	57,569	4
5,296	5,501	5,721	94,991	97,591	100,992	12,146	12,044	12,223	11,110	11,529	11,742	2,369	2,433	2,525	4,918	5,306	5,583	5
2,749	2,867	2,965	49,842	50,623	52,387	6,378	6,367	6,461	5,753	5,846	5,957	1,203	1,245	1,294	2,347	2,537	2,679	6
2,548	2,634	2,755	45,149	46,968	48,605	5,768	5,677	5,762	5,357	5,683	5,785	1,165	1,188	1,231	2,571	2,770	2,904	7
-348	-378	-375	-361	-313	-281	334	339	358	5,060	4,501	4,440	-1,855	-1,885	-2,012	-28,793	-31,126	-32,688	8
39,728	40,415	42,847	794,297	803,893	837,642	112,401	112,747	116,072	105,628	105,783	108,925	17,574	18,151	19,038	18,548	18,810	19,298	9
10,701	10,369	10,190	204,062	198,841	194,091	27,015	26,300	25,835	25,932	25,119	24,543	4,512	4,425	4,363	4,106	4,019	3,970	10
11,805	12,720	13,187	136,525	146,410	153,570	13,296	14,546	15,135	15,763	16,955	17,333	3,337	3,606	3,839	2,964	3,296	3,383	11
32,547	33,325	34,195	645,560	641,942	658,310	88,292	86,800	87,837	81,125	80,186	81,641	16,506	16,840	17,406	39,054	41,002	42,727	12
7,096	7,839	8,450	124,441	124,441	136,352	17,307	18,454	19,488	15,295	16,979	18,023	3,238	3,648	3,995	10,162	11,122	11,510	13
4,548	5,205	5,694	79,292	89,383	98,201	11,539	12,777	13,727	9,938	11,296	12,238	2,073	2,460	2,764	7,591	8,752	8,604	14
2,548	2,634	2,755	45,149	46,968	48,605	5,768	5,677	5,762	5,357	5,683	5,785	1,165	1,188	1,231	2,571	2,770	2,904	15
5,729	5,131	6,298	119,648	123,504	133,798	18,614	19,198	20,612	15,259	15,646	16,564	2,053	1,981	2,175	3,044	3,119	3,332	16
1,155	1,415	1,265	1,760	2,581	3,732	372	426	290	45	3	7	142	19	75	0	0	0	17
4,574	4,716	5,033	117,887	120,922	130,066	18,242	19,072	20,321	15,214	15,643	16,557	1,911	1,962	2,100	3,044	3,119	3,332	18
1,451	700	1,540	7,135	7,852	8,433	764	533	730	182	150	186	182	59	122	0	0	0	19
43,921	45,595	47,403	882,514	893,945	930,481	123,540	123,919	127,208	111,496	112,661	116,041	21,616	22,410	23,453	52,259	55,243	57,569	20
36,283	37,585	39,011	748,939	751,045	782,739	105,943	105,064	107,276	98,273	98,745	102,001	18,754	19,241	20,187	31,241	32,352	33,749	21
525	533	527	5,406	5,543	5,734	209	218	226	69	70	70	(D)	(D)	(D)	(D)	(D)	(D)	22
380	326	345	2,639	2,376	2,484	2,451	2,029	2,129	156	141	151	(D)	(D)	(D)	(D)	(D)	(D)	23
206	154	163	1,463	1,348	1,460	1,715	1,270	1,387	75	48	52	(D)	(D)	(D)	(D)	(D)	(D)	24
107	115	117	515	489	501	456	472	415	(D)	(D)	(D)	(D)	(D)	(D)	(D)	(D)	(D)	25
67	57	65	361	539	523	281	287	327	(D)	(D)	(D)	(D)	(D)	(D)	(D)	(D)	(D)	26
471	499	529	8,206	8,460	9,122	987	972	982	1,184	1,184	1,269	226	257	242	(D)	(D)	(D)	27
2,451	2,577	2,487	54,401	55,185	58,416	10,565	10,525	10,391	5,858	5,953	6,149	1,315	1,365	1,422	675	761	814	28
8,658	8,710	8,924	118,314	113,385	115,999	11,096	10,835	10,910	16,720	16,573	16,810	2,420	2,455	2,827	2,990	2,990	2,519	29
4,811	4,768	4,889	86,390	80,331	80,943	8,103	7,799	7,780	11,803	11,886	11,820	1,430	1,177	1,305	124	(D)	(D)	30
518	520	528	1,775	1,759	1,780	199	192	195	95	99	99	16	17	18	(D)	(D)	(D)	31
202	209	213	2,523	2,550	2,600	581	564	540	185	190	181	39	49	47	6	7	7	32
476	471	474	1,536	1,618	1,597	146	149	152	368	356	323	61	63	63	4	3	3	33
786	776	772	8,108	7,489	7,342	854	824	817	2,098	2,031	2,025	121	113	106	7	7	7	34
640	619	616	7,945	7,170	7,356	591	563	542	542	512	512	44	42	34	2	6	5	35
259	234	251	42,465	37,220	37,015	3,834	3,576	3,512	1,637	1,570	1,181	198	218	245	(D)	(D)	(D)	36
585	595	616	2,492	2,328	2,193	155	140	140	1,059	945	979	73	67	65	6	6	5	37
415	434	(D)	2,309	2,596	3,006	(D)	156	186	(D)	(D)	(D)	(D)	(D)	(D)	(D)	(D)	(D)	38
305	288	(D)	7,581	8,163	8,296	(D)	730	761	(D)	(D)	(D)	(D)	(D)	(D)	(D)	(D)	(D)	39
323	310	298	7,581	2,647	2,545	323	317	320	164	169	166	49	49	40	8	8	8	40
304	311	298	6,789	6,792	7,213	564	587	615	1,191	1,213	1,220	119	134	132	10	10	9	41
3,847	3,943	4,035	31,924	33,054	35,056	2,993	3,036	3,131	4,937	4,887	4,889	1,289	1,278	1,522	166	(D)	(D)	42
1,561	1,658	1,712	6,747	7,207	7,699	802	772	788	327	358	358	279	292	305	19	21	21	43
60	77	77	2,633	2,877	2,981	445	499	519	192	227	271	279	292	305	(D)	(D)	(D)	44
22	22	20	533	536	473	9	8	7	63	50	56	49	49	65	2	(D)	(D)	45
70	67	70	624	620	635	52	59	68	52	50	52	7	6	7	(D)	(D)	(D)	46
101	70	58	3,060	3,048	3,032	48	45	48	62	64	53	29	28	14	1	1	1	47
57	55	72	223	213	196	49	42	45	25	19	49	(D)	(D)	(D)	0	0	0	48
757	760	757	1,908	1,971	1,948	161	173	197	507	523	547	95	107	95	2	2	1	49
202	193	193	4,342	4,056	3,850	494	458	436	817	679	654	49	45	40	80	66	63	50
84	76	97	1,888	2,112	2,777	132	113	142	33	49	59	79	99	80	12	8	10	51
372	398	400	7,042	7,558	8,702	494	531	568	2,411	2,413	2,349	566	541	751	(D)	(D)	(D)	52
559	574	579	2,923	2,855	2,765	336	307	313	440	443	443	117	98	106	(D)	(D)	(D)	53
2,107	2,196	2,279	42,281	42,838	44,569	6,447	6,237	6,298	5,526	5,463	5,614	867	913	1,045	339	341	403	54
3,199	3,313	3,448	61,284	62,878	64,960	7,905	8,058	8,170	7,172	7,410	7,568	1,403	1,486	1,563	555	575	589	55
2,699	2,793	2,810	25,970	25,499	25,620	3,748	3,628	3,568	1,974	1,996	2,068	485	462	472	(D)	(D)	(D)	56
77	79	80	4,587	4,302	3,762	1,085	1,025	911	121	124	124	15	15	18	29	22	20	57
(D)	282	(D)	1,065	1,069	(D)	(D)	(D)	(D)	(D)	(D)	(D)	78	79	78	(D)	(D)	(D)	58
(D)	(D)	(D)	438	396	409	(D)	(D)	(D)	115	103	102	2	2	2	8	7	7	59
1,510	1,621	1,581	7,153	7,093	7,159	911	919	909	466	449	442	161	162	158	12	13	13	60
21	(D)	22	1,152	1,184	1,173	153	156	155	346	363	374	34	36	36	48	48	49	61
146	97	103	817	742	509	243	146	145	22	22	26	19	(D)	(D)	2	4	4	62
3	3	3	164	168	165	18	18	18	6	7	8	1	1	1	24	24	24	63
226	247	266	5,199	5,326	5,538	351	366	365	303	316	330	73	72	72	30	36	42	64
121	(D)	134	2,916	2,969	(D)	363	366	395	(D)	(D)	(D)	(D)	(D)	(D)	(D)	(D)	(D)	65
311	321	343	2,479	2,540	2,660	361	369	410	232	253	275	48	37	45	17	(D)	(D)	66
1,373	1,489	1,613	54,102	50,436	51,055	11,295	10,669	10,905	3,635	3,513	3,611	524	528	521	(D)	2,527	2,576	67
228	222	228	11,416	10,224	9,925	2,570	2,408	2,370	973	940	901	69	72	72	891	917	921	68

Table 5. Personal Income by Major Source

[Millions]

Item	Line	Florida			Georgia			Hawaii			Idaho		
		2001 ¹	2002 ²	2003 ³	2001 ¹	2002 ²	2003 ³	2001 ¹	2002 ²	2003 ³	2001 ¹	2002 ²	2003 ³
Income by place of residence													
Personal income (lines 4-11)	1	478,656	492,218	510,090	241,128	246,781	254,104	35,039	36,759	38,470	33,090	33,963	34,954
Population (thousands) ²	2	16,355	16,692	17,019	8,395	8,544	8,685	1,225	1,241	1,258	1,321	1,343	1,366
Per capita personal income (dollars) ³	3	29,266	29,489	29,972	28,724	28,884	29,259	28,603	29,628	30,589	25,044	25,287	25,583
Derivation of personal income													
Earnings by place of work (lines 12-18 or 19-90)	4	315,237	327,901	344,716	194,057	197,078	205,313	26,970	28,622	30,578	24,492	25,153	26,057
Less: Contributions for government social insurance ²	5	35,506	37,054	38,800	20,176	20,531	21,060	2,787	2,977	3,205	2,726	2,803	2,886
Personal contributions for government social insurance	6	18,876	19,802	20,746	10,578	10,815	11,114	1,411	1,508	1,599	1,324	1,372	1,419
Employer contributions for government social insurance	7	16,631	17,252	18,054	9,598	9,716	9,945	1,376	1,469	1,606	1,402	1,431	1,466
Plus: Adjustment for residence ⁵	8	1,574	1,537	1,575	-777	-817	-818	0	0	0	532	536	550
Equals: Net earnings by place of residence	9	281,305	292,383	307,491	173,104	175,730	183,436	24,183	25,645	27,374	22,297	22,885	23,721
Plus: Dividends, interest, and rent ⁶	10	122,987	119,584	118,186	39,325	38,612	38,050	6,499	6,431	6,225	6,225	6,125	6,032
Plus: Personal current transfer receipts	11	74,364	80,251	84,413	28,699	32,439	32,618	4,357	4,683	4,838	4,568	4,953	5,201
Earnings by place of work													
Components of earnings:													
Wage and salary disbursements	12	239,225	246,894	257,397	143,834	144,408	147,883	19,897	20,938	22,126	16,879	17,167	17,640
Supplements to wages and salaries	13	47,542	51,919	56,118	28,837	31,259	33,626	4,668	5,282	5,848	3,649	3,997	4,258
Employer contributions for employee pension and insurance fund	14	30,911	34,667	38,065	19,239	21,543	23,680	3,292	3,813	4,242	2,246	2,566	2,791
Employer contributions for government social insurance	15	16,631	17,252	18,054	9,598	9,716	9,945	1,376	1,469	1,606	1,402	1,431	1,466
Proprietors' income ⁷	16	28,470	29,088	31,200	21,386	21,411	23,804	2,405	2,402	2,605	3,964	3,989	4,159
Farm	17	835	646	446	1,638	1,037	1,952	14	13	8	652	593	536
Nonfarm	18	27,635	28,442	30,754	19,748	20,373	21,852	2,391	2,389	2,596	3,311	3,396	3,623
Earnings by industry													
Farm earnings	19	1,997	1,892	1,580	1,967	1,378	2,246	213	215	221	1,049	1,002	977
Nonfarm earnings	20	313,240	326,009	343,136	192,090	195,700	203,067	26,757	28,408	30,358	23,442	24,151	25,079
Private earnings	21	263,077	272,783	286,901	161,920	163,343	168,148	18,658	19,432	20,751	19,034	19,453	20,193
Forestry, fishing, related activities, and other ⁸	22	1,634	1,650	1,687	750	737	741	68	70	68	383	396	407
Mining	23	471	433	436	497	493	509	35	37	43	116	112	124
Oil and gas extraction	24	111	91	87	(D)	(D)	(D)	1	1	1	(D)	(D)	(D)
Mining, except oil and gas	25	347	329	336	464	463	474	34	36	(D)	108	105	116
Support activities for mining	26	13	12	13	(D)	(D)	(D)	(L)	(L)	(D)	(D)	(D)	(D)
Utilities	27	2,924	2,950	3,076	2,660	2,713	2,821	224	240	265	253	338	306
Construction	28	20,880	21,648	23,528	11,496	11,346	11,891	1,690	1,844	2,036	2,017	1,977	2,052
Manufacturing	29	21,606	22,004	22,362	24,235	24,271	24,404	787	761	794	3,453	3,383	3,427
Durable goods manufacturing	30	14,812	15,068	15,212	11,790	11,593	11,758	(D)	(D)	(D)	2,358	2,312	2,343
Wood product manufacturing	31	624	696	718	1,034	1,007	907	(D)	(D)	(D)	389	357	352
Nonmetallic mineral product manufacturing	32	1,023	1,068	1,088	914	915	945	19	20	25	60	63	70
Primary metal manufacturing	33	255	248	233	739	548	513	70	25	25	13	14	19
Fabricated metal product manufacturing	34	1,604	1,574	1,620	1,181	1,132	1,134	19	21	24	147	145	152
Machinery manufacturing	35	1,555	1,560	1,546	1,283	1,240	1,270	3	3	3	144	138	132
Computer and electronic product manufacturing	36	4,198	4,067	3,917	1,486	1,313	1,167	32	(D)	(D)	1,315	1,299	1,297
Electrical equipment and appliance mfg.	37	467	452	440	1,062	1,116	1,055	(D)	(D)	(D)	24	15	17
Motor vehicle manufacturing	38	600	657	813	1,233	1,335	1,617	(D)	(D)	(D)	(D)	(D)	(D)
Transportation equipment mfg. excl. motor vehicles	39	2,017	2,115	2,152	1,449	1,518	1,679	(D)	(D)	(D)	(D)	(D)	(D)
Furniture and related product manufacturing	40	698	787	719	510	509	511	28	28	30	76	77	75
Miscellaneous manufacturing	41	1,770	1,946	1,965	896	961	960	49	53	57	105	111	111
Non-durable goods manufacturing	42	6,794	6,935	7,150	12,446	12,677	12,645	(D)	(D)	(D)	1,095	1,071	1,083
Food manufacturing	43	1,476	1,581	1,595	2,932	2,974	3,092	200	203	208	624	624	632
Beverage and tobacco product manufacturing	44	597	707	727	500	527	514	35	39	41	21	23	23
Textile mills	45	108	94	87	1,605	1,548	1,498	3	(D)	3	(D)	(D)	(D)
Textile product mills	46	169	172	178	1,495	1,487	1,464	5	5	6	8	8	8
Apparel manufacturing	47	307	298	277	344	298	296	4	3	3	5	5	5
Leather and allied product manufacturing	48	54	53	50	16	13	11	3	3	4	4	4	4
Paper manufacturing	49	687	700	714	1,745	1,796	1,644	53	44	48	148	141	138
Printing and related support activities	50	1,098	1,080	1,057	1,123	1,091	1,065	61	62	64	70	67	71
Petroleum and coal products manufacturing	51	159	162	224	110	101	135	(D)	72	90	(D)	(D)	(D)
Chemical manufacturing	52	1,443	1,427	1,578	1,588	1,792	1,860	31	33	25	146	123	123
Plastics and rubber products manufacturing	53	696	660	662	989	1,050	1,078	10	9	10	45	46	50
Wholesale trade	54	17,705	18,060	18,897	13,853	13,607	13,766	803	838	903	1,121	1,119	1,137
Retail trade	55	26,828	27,572	28,450	13,377	13,455	13,736	1,923	1,962	2,096	2,037	2,091	2,190
Transportation and warehousing	56	10,972	10,778	10,860	9,183	9,026	9,178	1,239	1,176	1,206	773	768	787
Air transportation	57	2,354	2,290	2,050	3,377	3,235	3,264	593	555	550	40	34	38
Rail transportation	58	898	874	875	515	515	509	4	4	4	(D)	(D)	(D)
Water transportation	59	688	582	757	19	15	13	75	52	59	(D)	(D)	(D)
Truck transportation	60	2,407	2,351	2,355	2,371	2,313	2,361	127	131	137	398	401	407
Transit and ground passenger transportation	61	36	379	381	121	118	125	44	44	46	27	28	30
Pipeline transportation	62	37	23	24	37	26	27	8	4	4	24	(D)	(D)
Scenic and sightseeing transportation	63	82	81	80	8	8	10	126	124	124	7	8	8
Support activities for transportation	64	2,546	2,404	2,450	913	929	993	204	202	207	63	67	65
Couriers and messengers	65	1,080	1,135	1,286	932	968	986	46	47	55	65	68	75
Warehousing and storage	66	797	860	902	891	898	891	19	21	27	41	43	47
Information	67	11,817	11,608	11,921	12,083	11,871	12,155	709	716	701	408	404	421
Publishing industries, except Internet	68	2,283	2,319	2,445	2,248	2,125	2,271	205	200	196	116	114	124
Motion picture and sound recording industries	69	548	514	536	262	253	249	32	52	41	14	13	13
Broadcasting, except Internet	70	2,396	2,746	3,054	3,342	3,805	4,285	102	107	117	75	81	85
Internet publishing and broadcasts	71	157	124	115	107	99	65	5	5	7	5	5	6
Telecommunications	72	4,589	4,209	4,155	4,708	4,236	3,895	318	297	288	177	173	175
ISPs, search portals, and data processing	73	1,780	1,637	1,546	1,391	1,334	1,366	44	53	45	21	15	15
Other information services	74	62	60	71	24	20	23	3	2	8	2	2	2
Finance and insurance	75	20,912	22,228	23,916	11,432	11,956	12,515	1,053	1,145	1,172	915	977	1,054
Real estate and rental and leasing	76	9,100	9,539	10,636	4,656	4,678	5,095	651	647	728	468	470	532
Professional and technical services	77	27,790	28,240	29,150	17,483	17,192	17,462	1,696	1,752	1,878	2,092	2,121	2,203
Management of companies and enterprises	78	4,380	4,776	5,210	4,481	4,185	4,040	393	472	496	591	556	539
Administrative and waste services	79	21,821	23,371	24,515	7,695	7,923	8,286	1,018	1,137	1,248	718	787	868
Educational services	80	3,047	3,284	3,537	2,206	2,309	2,424	380	404	437	166	180	191
Health care and social assistance	81	32,257	34,478	36,875	13,993	15,130	16,124	2,4					

and Earnings by Industry, 2001-2003 —Continued
of dollars]

Illinois			Indiana			Iowa			Kansas			Kentucky			Louisiana			Line
2001'	2002'	2003'	2001'	2002'	2003'	2001'	2002'	2003'	2001'	2002'	2003'	2001'	2002'	2003'	2001'	2002'	2003'	
407,965	412,262	420,156	168,431	171,841	178,415	79,692	81,925	83,604	77,999	78,290	80,466	101,419	104,055	108,515	110,407	113,277	117,074	1
12,517	12,586	12,654	6,126	6,157	6,196	2,932	2,936	2,944	2,700	2,712	2,724	4,067	4,090	4,118	4,466	4,476	4,496	2
32,592	32,754	33,205	27,492	27,910	28,797	27,178	27,905	28,398	28,662	28,870	29,545	24,935	25,442	26,352	24,722	25,307	26,038	3
318,378	321,926	329,767	126,488	129,770	136,594	58,708	60,348	62,716	58,249	59,109	61,517	75,448	77,654	82,536	80,402	82,806	86,997	4
33,981	34,412	35,085	14,115	14,532	15,026	6,819	7,027	7,332	6,499	6,648	6,815	8,485	8,835	9,171	7,845	8,093	8,347	5
17,343	17,616	17,865	7,407	7,644	7,848	3,572	3,700	3,832	3,364	3,459	3,526	4,342	4,503	4,686	4,137	4,292	4,438	6
16,637	16,796	17,220	6,709	6,888	7,178	3,247	3,326	3,499	3,135	3,190	3,289	4,143	4,333	4,485	3,708	3,801	3,909	7
-1,509	-1,448	-1,292	3,474	3,368	3,431	813	851	856	980	940	974	-998	-1,071	-1,371	-138	-133	-155	8
282,888	286,066	293,391	115,847	118,606	124,999	52,702	54,173	56,240	52,730	53,401	55,676	65,964	67,749	71,995	72,418	74,581	78,495	9
76,782	74,233	72,664	28,904	28,117	27,590	15,355	14,903	14,598	14,210	13,704	13,431	17,305	16,848	16,593	17,568	17,009	16,714	10
48,294	51,964	54,101	23,680	25,119	25,827	11,635	12,849	12,766	10,459	11,184	11,359	18,150	19,459	19,927	20,420	21,688	21,865	11
240,319	239,623	241,963	95,044	96,323	98,329	43,220	43,917	45,223	42,559	43,003	43,532	55,799	56,817	58,963	58,046	59,461	61,203	12
47,395	51,521	54,584	20,221	22,507	25,900	8,953	9,819	10,748	9,874	9,874	10,765	12,326	13,667	15,644	12,182	13,537	14,936	13
30,757	34,725	37,364	13,512	15,618	18,722	5,706	6,493	7,249	5,784	6,684	7,476	8,183	9,335	11,160	8,474	9,736	11,027	14
16,637	16,796	17,220	6,709	6,888	7,178	3,247	3,326	3,499	3,135	3,190	3,289	4,143	4,333	4,485	3,708	3,801	3,909	15
30,664	30,782	33,220	11,223	10,941	12,365	6,536	6,612	6,744	6,772	6,232	7,220	7,324	7,169	7,928	10,174	9,808	10,858	16
939	331	919	382	-143	569	1,333	1,287	1,071	384	-140	469	710	102	355	286	36	388	17
29,725	30,452	32,302	10,842	11,083	11,796	5,203	5,325	5,673	6,388	6,372	6,751	6,614	7,067	7,573	9,888	9,772	10,470	18
1,359	723	1,348	672	126	787	1,716	1,651	1,438	786	227	811	963	344	651	498	243	598	19
317,019	321,202	328,419	125,816	129,644	135,807	56,992	58,697	61,279	57,463	58,882	60,706	74,496	77,310	81,885	79,904	82,563	86,400	20
274,932	277,108	283,660	108,810	112,143	117,337	47,343	48,748	50,957	47,345	48,203	49,438	60,852	63,056	66,397	65,127	66,728	69,622	21
334	323	322	183	188	194	219	223	227	204	213	213	384	367	359	539	542	556	22
1,643	1,428	1,467	506	529	523	121	125	127	796	665	715	1,428	1,408	1,396	4,110	3,976	4,122	23
1,017	789	835	41	32	34	(D)	(D)	(D)	540	427	455	275	210	223	2,041	2,041	1,740	24
564	584	575	455	465	478	(D)	(D)	(D)	121	97	87	1,098	1,128	1,092	143	138	157	25
63	57	57	10	12	11	(D)	(D)	(D)	2	159	151	168	56	70	2,226	2,113	2,224	26
3,067	3,103	2,842	1,466	1,436	1,486	692	756	804	635	688	657	516	516	515	81	818	905	27
19,017	19,427	19,977	8,142	8,281	8,621	3,510	3,605	3,823	3,329	3,333	3,425	4,551	4,485	4,733	5,859	5,789	5,944	28
46,711	46,167	46,603	33,900	35,347	38,029	11,499	11,567	12,052	10,410	10,213	10,268	14,571	15,018	16,128	9,323	9,791	10,369	29
29,166	27,925	28,100	25,059	26,197	28,650	7,269	7,169	7,545	6,661	6,601	6,574	9,715	9,861	10,719	4,144	4,210	4,411	30
410	417	419	814	813	809	476	493	510	87	87	85	423	420	440	375	376	356	31
1,145	1,058	1,078	816	829	837	344	345	325	289	300	309	484	493	514	268	268	273	32
1,952	1,677	1,677	3,700	3,813	3,813	465	441	445	135	134	134	919	919	905	195	179	176	33
6,320	6,127	6,061	2,909	2,815	2,796	935	914	916	516	514	532	1,002	973	975	848	838	812	34
6,728	6,342	6,233	2,731	2,687	2,687	1,973	1,876	1,963	963	909	890	1,135	1,063	1,056	751	745	711	35
3,867	3,496	3,429	1,288	1,301	1,289	823	794	838	377	361	394	606	599	681	151	109	108	36
2,289	2,164	2,008	893	864	834	689	654	670	213	221	221	735	719	683	95	86	85	37
2,680	2,873	3,338	8,227	9,412	11,578	(D)	(D)	(D)	(D)	(D)	(D)	3,590	3,884	4,731	(D)	(D)	(D)	38
407	430	454	903	933	1,032	(D)	(D)	(D)	(D)	(D)	(D)	174	174	180	(D)	(D)	(D)	39
862	837	862	1,039	1,043	1,061	385	405	421	162	166	176	291	279	263	43	45	45	40
2,508	2,502	2,541	1,591	1,816	1,916	302	278	300	302	331	344	357	352	304	202	225	225	41
17,545	18,243	18,503	8,840	9,151	9,379	4,230	4,398	4,507	3,750	3,613	3,694	4,856	5,158	5,409	5,179	5,581	5,958	42
4,016	4,344	4,465	1,238	1,337	1,396	2,118	2,255	2,325	1,297	1,348	1,367	888	964	987	627	686	717	43
522	576	480	194	220	237	55	62	72	36	38	39	490	538	538	110	122	129	44
85	75	66	21	22	19	9	9	9	(D)	(D)	(D)	63	60	54	32	35	34	45
153	150	154	114	102	101	27	27	28	43	43	49	81	81	78	43	40	39	46
263	247	214	55	51	53	75	67	65	58	60	68	292	273	250	99	44	30	47
109	107	81	21	19	20	33	31	27	(D)	(D)	(D)	21	24	22	2	2	2	48
1,585	1,703	1,669	671	702	690	317	293	297	178	189	182	581	628	661	718	749	752	49
2,686	2,559	2,591	938	926	916	390	370	369	428	432	410	644	620	633	144	144	151	50
1,060	906	1,087	648	542	676	95	66	78	738	434	504	135	152	210	937	1,133	1,488	51
4,372	4,877	5,014	3,052	3,306	3,343	508	570	599	541	609	616	1,001	1,097	1,167	2,274	2,433	2,417	52
2,694	2,698	2,681	1,890	1,924	1,928	604	649	639	413	442	443	720	769	810	194	195	199	53
20,518	20,272	20,773	6,350	6,425	6,590	3,179	3,280	3,324	3,220	3,306	3,327	3,723	3,869	4,063	3,626	3,762	3,852	54
18,654	19,059	19,331	8,795	8,983	9,150	4,616	4,727	4,827	4,130	4,205	4,269	5,519	5,740	5,931	5,723	5,927	6,191	55
13,080	12,872	12,819	5,114	5,088	5,156	2,280	2,321	2,408	2,281	2,286	2,350	4,302	4,265	4,506	4,044	3,992	4,010	56
3,275	3,168	2,864	452	474	419	26	22	21	49	40	40	601	612	689	186	182	190	57
1,255	1,254	1,235	422	419	413	(D)	(D)	(D)	(D)	(D)	(D)	(D)	(D)	(D)	(D)	(D)	(D)	58
120	115	115	(D)	(D)	(D)	25	21	21	25	21	21	51	51	61	348	324	329	59
3,935	3,797	3,885	2,528	2,475	2,489	1,270	1,302	1,359	888	883	898	1,117	1,095	1,106	906	888	891	60
563	569	605	70	74	77	33	33	34	68	72	73	56	53	54	132	135	137	61
111	96	104	57	43	45	38	26	30	97	85	88	103	88	88	376	257	269	62
89	31	30	2	2	2	(D)	(D)	(D)	1	2	(D)	5	5	4	25	25	34	63
1,772	1,777	1,797	351	369	375	124	132	133	219	223	232	370	368	361	1,290	1,339	1,343	64
737	736	787	(D)	(D)	(D)	196	199	210	236	240	262	(D)	1,233	1,366	(D)	(D)	(D)	65
1,224	1,328	1,386	569	596	666	280	300	323	236	257	279	429	460	480	287	300	327	66
11,276	11,129	11,149	2,199	2,209	2,250	1,676	1,602	1,637	1,192	1,332	1,482	1,497	1,472</					

Table 5. Personal Income by Major Source
[Millions]

Item	Line	Maine			Maryland			Massachusetts			Michigan		
		2001 ¹	2002 ²	2003 ³	2001 ¹	2002 ²	2003 ³	2001 ¹	2002 ²	2003 ³	2001 ¹	2002 ²	2003 ³
Income by place of residence													
Personal income (lines 4-11)	1	35,102	36,295	37,781	191,257	198,544	206,166	249,238	249,889	253,528	299,284	302,019	314,460
Population (thousands) ²	2	1,285	1,295	1,306	5,383	5,451	5,509	6,400	6,422	6,433	10,005	10,043	10,080
Per capita personal income (dollars) ³	3	27,324	28,030	28,935	35,527	36,427	37,424	38,944	38,913	39,408	29,913	30,072	31,196
Derivation of personal income													
Earnings by place of work (lines 12-18 or 19-90)	4	24,829	25,755	26,878	132,138	138,266	144,559	200,693	199,499	203,769	233,900	237,058	249,169
Less: Contributions for government social insurance ²	5	2,812	2,849	2,926	14,619	15,328	15,956	21,150	20,949	21,222	26,349	26,775	27,470
Personal contributions for government social insurance	6	1,449	1,519	1,583	7,517	7,908	8,242	10,749	10,730	10,902	13,240	13,541	13,844
Employer contributions for government social insurance	7	1,362	1,330	1,343	7,102	7,419	7,714	10,401	10,220	10,320	13,109	13,234	13,626
Plus: Adjustment for residence ⁵	8	726	708	726	20,313	21,149	22,245	-5,094	-4,886	-4,838	1,077	1,121	1,138
Equals: Net earnings by place of residence	9	22,743	23,614	24,678	137,832	144,087	150,848	174,449	173,664	177,710	208,628	211,405	222,837
Plus: Dividends, interest, and rent ⁶	10	6,342	6,217	6,100	33,529	33,052	32,535	44,174	42,920	41,937	47,328	45,834	44,749
Plus: Personal current transfer receipts	11	6,017	6,464	7,004	19,896	21,405	22,783	30,615	33,306	33,881	43,328	44,780	46,874
Earnings by place of work													
Components of earnings:													
Wage and salary disbursements	12	17,978	18,500	19,169	98,633	102,042	105,893	153,110	149,894	151,633	173,085	173,339	176,493
Supplements to wages and salaries	13	4,056	4,451	4,731	21,092	23,297	24,708	28,425	30,305	31,675	37,164	40,882	48,374
Employer contributions for employee pension and insurance fund	14	2,694	3,122	3,389	13,990	15,878	16,994	18,024	20,085	21,355	24,055	27,648	34,748
Employer contributions for government social insurance	15	1,362	1,330	1,343	7,102	7,419	7,714	10,401	10,220	10,320	13,109	13,234	13,626
Proprietors' income ⁷	16	2,795	2,803	2,977	12,413	12,927	13,959	19,157	19,301	20,462	23,651	22,837	24,302
Farm	17	27	-4	-34	153	3	114	-15	-20	-31	-220	-152	-95
Nonfarm	18	2,768	2,807	3,011	12,260	12,923	13,844	19,172	19,321	20,493	23,871	22,989	24,397
Earnings by industry													
Farm earnings	19	117	91	80	295	154	296	97	97	111	417	468	599
Nonfarm earnings	20	24,713	25,664	26,798	131,843	138,112	144,264	200,596	199,402	203,659	233,483	236,590	248,570
Private earnings	21	20,242	20,865	21,794	102,244	106,253	111,337	178,449	176,504	180,248	202,789	204,611	215,767
Forestry, fishing, related activities, and other ⁸	22	353	346	351	114	116	129	379	410	437	361	342	348
Mining	23	8	9	9	125	110	114	330	298	332	782	662	694
Oil and gas extraction	24	1	(L)	1	(D)	(D)	(D)	225	182	200	348	248	267
Mining, except oil and gas	25	(D)	(D)	(D)	88	89	91	(D)	(D)	(D)	126	340	335
Support activities for mining	26	(D)	(D)	(D)	(D)	(D)	(D)	(D)	(D)	(D)	6	94	91
Utilities	27	241	291	288	2,429	2,324	2,420	1,360	1,334	1,382	2,664	2,607	2,814
Construction	28	1,680	1,659	1,814	9,799	10,162	10,731	11,377	11,779	11,808	13,740	13,667	13,594
Manufacturing	29	3,643	3,578	3,626	10,259	10,308	10,344	26,770	25,619	25,616	54,977	55,626	62,011
Durable goods manufacturing	30	1,819	1,799	1,835	6,131	6,112	6,131	19,881	18,346	18,192	45,525	46,063	51,968
Wood product manufacturing	31	266	260	255	166	164	165	146	138	143	574	535	547
Nonmetallic mineral product manufacturing	32	61	46	45	425	430	428	409	366	358	2,021	1,961	1,939
Primary metal manufacturing	33	41	46	45	425	430	428	409	366	358	2,021	1,961	1,939
Fabricated metal product manufacturing	34	238	227	219	568	536	513	2,589	2,433	2,461	4,465	4,480	4,503
Machinery manufacturing	35	150	136	132	762	694	664	2,083	1,799	1,708	5,687	5,295	5,400
Computer and electronic product manufacturing	36	316	287	276	2,569	2,572	2,520	9,127	8,114	8,260	1,314	1,283	1,288
Electrical equipment and appliance mfg.	37	61	51	54	194	161	148	1,044	931	935	941	989	1,061
Motor vehicle manufacturing	38	28	32	40	(D)	(D)	(D)	(D)	140	154	25,118	26,184	32,057
Transportation equipment mfg. excl. motor vehicles	39	502	549	598	(D)	(D)	(D)	(D)	1,353	1,419	819	913	965
Furniture and related product manufacturing	40	73	81	67	179	179	170	317	321	307	1,871	1,599	1,457
Miscellaneous manufacturing	41	80	84	85	399	483	495	2,123	2,024	2,024	1,625	1,625	1,557
Non-durable goods manufacturing	42	1,824	1,779	1,791	4,128	4,196	4,213	7,089	7,173	7,424	9,452	9,563	10,044
Food manufacturing	43	241	246	258	724	776	767	937	997	1,026	1,676	1,686	1,686
Beverage and tobacco product manufacturing	44	37	41	41	240	295	290	188	208	202	262	281	280
Textile mills	45	82	81	82	80	72	69	514	492	472	37	34	34
Textile product mills	46	48	40	43	44	46	51	185	159	159	112	130	120
Apparel manufacturing	47	30	29	23	94	91	85	205	187	164	38	41	43
Leather and allied product manufacturing	48	149	101	98	57	62	52	124	112	170	158	86	90
Paper manufacturing	49	869	882	852	318	295	295	994	996	984	1,047	1,047	1,049
Printing and related support activities	50	107	103	110	890	832	808	1,041	944	916	1,046	990	991
Petroleum and coal products manufacturing	51	66	48	57	139	127	156	162	167	205	567	387	445
Chemical manufacturing	52	92	112	131	1,138	1,160	1,220	1,665	1,894	2,142	2,445	2,728	3,049
Plastics and rubber products manufacturing	53	103	99	97	411	417	422	1,073	1,017	982	2,165	2,154	2,257
Wholesale trade	54	1,010	1,044	1,128	6,024	6,144	6,311	10,777	10,350	10,931	11,417	11,356	11,702
Retail trade	55	2,283	2,377	2,476	9,035	9,360	9,714	11,404	11,660	12,047	15,243	15,233	15,631
Transportation and warehousing	56	664	664	683	3,234	3,234	3,269	3,906	3,807	3,823	6,732	6,513	6,685
Air transportation	57	20	20	20	428	306	285	667	619	568	1,205	1,235	1,283
Rail transportation	58	39	39	39	184	182	182	262	264	260	373	(D)	(D)
Water transportation	59	6	5	6	59	48	52	61	66	84	27	29	31
Truck transportation	60	308	306	307	901	897	893	1,024	997	1,030	2,169	2,199	2,200
Transit and ground passenger transportation	61	31	33	34	213	232	256	516	529	532	154	163	167
Pipeline transportation	62	(D)	(D)	(D)	(D)	(D)	(D)	30	20	(D)	656	289	306
Scenic and sightseeing transportation	63	7	7	7	8	8	9	33	34	34	14	16	18
Support activities for transportation	64	72	81	82	537	630	647	395	376	372	806	777	784
Couriers and messengers	65	(D)	(D)	(D)	(D)	(D)	(D)	498	524	(D)	521	(D)	(D)
Warehousing and storage	66	84	85	84	451	478	439	389	378	366	807	896	958
Information	67	584	593	611	4,331	4,149	4,148	9,149	8,366	7,946	4,604	4,601	4,627
Publishing industries, except Internet	68	145	151	148	849	845	809	4,556	4,105	3,886	1,773	1,801	1,818
Motion picture and sound recording industries	69	29	16	18	132	146	154	215	195	190	255	250	246
Broadcasting, except Internet	70	111	133	145	865	847	945	591	614	674	527	556	588
Internet publishing and broadcasts	71	5	4	5	49	58	54	366	317	272	33	29	33
Telecommunications	72	205	202	206	1,918	1,690	1,644	2,126	2,006	1,984	1,619	1,560	1,543
ISPs, search portals, and data processing	73	67	66	67	477	520	483	1,245	1,083	891	367	373	366
Other information services	74	22	20	21	42	43	59	49	46	50	31	32	33
Finance and insurance	75	1,535	1,588	1,673	7,702	8,370	9,215	22,486	22,072	22,110	10,756	11,152	11,743
Real estate and rental and leasing	76	374	402	446	3,517	3,659	4,058	3,934	4,035	4,339	7,204	6,215	6,935
Professional and technical services	77	1,514	1,550	1,572	16,990	17,856	18,449	27,217	25,721	25,579	24,163	24,062	24,190
Management of companies and enterprises	78	374	394	375	612	614	716	5,578	5,179	5,294	6,747	6,370	6,800
Administrative and waste services	79	684	703	715	4,819	5,060	5,264	6,553	6,346	6,534	8,773	9,240	9,610
Educational services	80	329	359	378	2,053	2,227	2,383	6,121	6,610	6,925	1,568	1,695	

and Earnings by Industry, 2001-2003 ¹—Continued
of dollars]

Minnesota			Mississippi			Missouri			Montana			Nebraska			Nevada			Line	
2001 ¹	2002 ¹	2003 ¹	2001 ¹	2002 ¹	2003 ¹	2001 ¹	2002 ¹	2003 ¹	2001 ¹	2002 ¹	2003 ¹	2001 ¹	2002 ¹	2003 ¹	2001 ¹	2002 ¹	2003 ¹		
162,751	166,718	172,217	62,892	64,328	67,258	157,235	160,962	165,967	22,281	22,526	23,651	49,300	49,872	52,755	64,727	66,534	70,567	1	
4,985	5,025	5,059	2,858	2,867	2,881	5,636	5,670	5,704	906	910	918	1,719	1,728	1,739	2,095	2,167	2,241	2	
32,647	33,179	34,039	22,008	22,440	23,343	27,897	28,391	29,094	24,594	24,744	25,775	28,679	28,869	30,331	30,901	30,697	31,487	3	
129,427	133,105	138,817	43,253	44,121	46,730	121,002	124,226	129,134	15,599	15,933	17,095	37,821	38,517	41,507	49,486	51,037	55,214	4	
15,351	15,741	16,372	4,820	5,030	5,201	13,284	13,643	14,010	1,848	1,957	2,052	4,198	4,368	4,536	4,987	5,193	5,569	5	
7,882	8,130	8,367	2,563	2,677	2,779	6,928	7,149	7,321	944	998	1,053	2,183	2,275	2,359	2,507	2,629	2,824	6	
7,469	7,611	8,005	2,257	2,353	2,423	6,357	6,494	6,689	905	959	1,000	2,015	2,093	2,177	2,480	2,564	2,746	7	
-1,130	-1,122	-1,139	1,657	1,680	1,758	-3,920	-3,931	-4,063	32	31	33	-861	-899	-935	-294	-307	-376	8	
112,946	116,242	121,306	40,090	40,771	43,286	103,798	106,652	111,062	13,783	14,007	15,076	32,762	33,250	36,036	44,205	45,537	49,268	9	
30,824	29,927	29,397	9,921	9,698	9,550	28,997	28,122	27,604	4,894	4,744	4,682	9,871	9,581	9,413	13,702	13,361	13,208	10	
18,981	20,550	21,514	12,881	13,859	14,422	24,440	26,187	27,301	3,604	3,775	3,894	6,667	7,041	7,306	6,819	7,636	8,091	11	
99,645	101,195	103,999	31,069	31,818	32,729	90,665	92,066	93,758	10,456	10,906	11,450	27,324	28,041	28,977	36,670	37,758	40,610	12	
19,511	21,356	23,077	7,005	7,708	8,426	18,669	20,572	22,341	2,446	2,700	2,936	5,612	6,230	6,716	7,330	7,870	8,682	13	
12,043	13,745	15,072	4,748	5,355	6,003	12,312	14,078	15,652	1,542	1,741	1,936	3,597	4,138	4,539	4,850	5,306	5,936	14	
7,469	7,611	8,005	2,257	2,353	2,423	6,357	6,494	6,689	905	959	1,000	2,015	2,093	2,177	2,480	2,564	2,746	15	
10,271	10,553	11,740	5,179	4,595	5,575	11,668	11,588	13,035	2,696	2,326	2,709	4,884	4,246	5,814	5,486	5,410	5,922	16	
149	105	522	727	78	717	340	-85	598	152	-135	53	933	477	1,772	38	21	31	17	
10,121	10,448	11,218	4,452	4,517	4,858	11,329	11,673	12,437	2,544	2,462	2,656	3,951	3,768	4,042	5,447	5,389	5,891	18	
735	686	1,063	939	283	926	630	183	829	311	26	226	1,342	859	2,160	101	83	98	19	
128,693	132,419	137,754	42,314	43,838	45,803	120,372	124,044	128,305	15,288	15,907	16,870	36,479	37,659	39,347	49,385	50,954	55,115	20	
111,358	114,119	118,935	32,668	33,708	35,054	101,949	104,867	108,340	11,871	12,295	13,024	30,089	30,853	32,181	42,370	43,431	47,009	21	
334	347	357	558	553	554	306	323	384	189	199	199	149	146	149	30	33	35	22	
448	418	443	545	453	476	324	322	357	455	446	451	121	117	132	767	751	766	23	
(D)	(D)	(D)	607	238	251	17	12	13	122	105	103	24	17	16	34	22	25	24	
400	385	407	32	66	72	295	295	327	269	278	278	92	96	108	687	679	676	25	
(D)	(D)	(D)	176	149	153	12	15	17	64	64	71	5	5	6	47	55	65	26	
1,291	1,349	1,345	473	522	560	1,103	1,273	1,078	282	261	274	485	440	489	416	496	537	27	
8,110	8,333	8,706	2,388	2,563	2,508	8,334	8,330	8,554	1,134	1,165	1,311	2,327	2,378	2,546	5,111	5,329	5,960	28	
20,541	20,924	21,819	7,535	7,531	7,863	17,417	17,907	18,709	994	986	1,021	4,684	4,816	4,953	2,377	2,371	2,598	29	
13,731	13,751	14,438	4,739	4,744	5,034	11,082	11,304	12,197	614	600	581	2,315	2,302	2,344	1,645	1,658	1,858	30	
818	828	910	564	551	522	317	314	316	234	234	220	67	66	63	71	73	83	31	
512	530	538	224	230	231	523	533	536	42	39	47	130	133	121	218	237	254	32	
357	355	362	144	148	146	534	505	496	61	54	48	82	76	75	65	59	58	33	
2,419	2,322	2,328	549	525	506	1,555	1,542	1,572	49	49	51	386	371	373	224	210	222	34	
2,410	2,299	2,348	571	535	549	1,588	1,546	1,591	77	69	63	474	464	476	79	85	89	35	
4,036	4,160	4,404	144	134	129	542	513	517	26	24	21	397	354	329	214	217	221	36	
477	449	443	419	392	359	800	743	743	6	7	7	120	122	115	36	38	44	37	
477	525	635	382	(D)	(D)	2,618	2,776	3,492	15	(D)	(D)	(D)	(D)	(D)	(D)	(D)	(D)	(D)	38
335	385	417	677	(D)	(D)	1,224	1,416	1,535	10	(D)	(D)	(D)	(D)	(D)	(D)	(D)	(D)	(D)	39
539	532	559	879	949	929	788	719	708	32	32	32	115	115	119	99	107	121	40	
1,352	1,367	1,493	186	194	184	595	682	691	61	66	62	201	216	222	537	526	636	41	
6,810	7,173	7,381	2,796	2,787	2,829	6,335	6,603	6,512	381	386	440	2,369	2,514	2,610	732	713	741	42	
2,026	2,223	2,252	711	748	757	1,750	1,783	1,834	82	85	87	1,444	1,455	1,640	150	151	162	43	
156	154	156	43	43	41	432	571	547	27	30	32	56	61	60	12	14	15	44	
20	20	19	88	70	56	24	22	22	(D)	(D)	(D)	11	11	10	(D)	(D)	(D)	45	
97	97	99	73	70	66	89	92	74	7	6	6	13	14	10	15	18	16	46	
50	47	45	214	175	149	137	127	129	4	4	5	13	11	11	8	6	6	47	
82	81	81	3	4	4	111	145	145	3	2	2	5	5	4	(D)	(D)	(D)	48	
893	915	874	498	479	471	529	541	524	(D)	(D)	(D)	136	120	121	62	64	68	49	
1,589	1,579	1,655	151	146	137	889	850	825	35	36	37	229	226	227	187	185	188	50	
206	255	325	201	217	303	160	158	196	131	120	160	9	7	7	57	32	37	51	
818	966	1,006	433	459	460	1,389	1,499	1,367	40	48	55	186	225	251	86	89	85	52	
862	836	870	381	376	386	805	849	849	8	8	8	268	270	265	145	148	152	53	
8,437	8,560	8,993	1,635	1,700	1,774	6,608	6,682	6,904	630	664	686	2,072	2,090	2,133	2,001	2,058	2,099	54	
8,499	8,729	8,939	3,515	3,638	3,748	8,548	8,895	9,192	1,425	1,514	1,575	2,683	2,789	2,848	3,816	4,014	4,258	55	
5,046	4,786	4,862	1,678	1,683	1,757	5,104	5,291	5,184	657	673	673	2,861	2,709	2,728	1,585	1,619	1,719	56	
1,831	1,589	1,605	16	16	18	644	940	815	29	30	31	40	30	29	281	251	208	57	
(D)	(D)	(D)	29	(D)	(D)	(D)	(D)	(D)	202	205	202	(D)	(D)	(D)	959	65	64	58	
(D)	(D)	(D)	29	32	40	30	25	21	1	(L)	(L)	(L)	(L)	(L)	(D)	(D)	(D)	59	
1,331	1,335	1,350	867	867	884	2,157	2,082	2,100	268	267	262	1,142	1,198	1,188	305	306	331	60	
278	279	281	33	36	35	182	186	181	26	27	29	28	29	31	412	435	484	61	
49	32	40	79	67	66	24	24	29	17	17	18	375	(D)	189	37	(D)	(D)	62	
6	(D)	(D)	2	2	2	8	9	9	(D)	2	(D)	4	4	4	32	33	35	63	
385	380	386	191	193	197	599	549	502	55	65	67	138	149	155	176	200	203	64	
399	(D)	433	(D)	(D)	(D)	(D)	(D)	(D)	(D)	(D)	53	(D)	65	70	(D)	141	160	65	
365	364	365	239	249	289	458	477	509	7	5	(D)	96	94	102	160	173	217	66	
4,156	4,137	3,964	868	853	843	4,886	4,835	4,939	344	364	375	1,186	1,183	1,214	1,175	1,124	1,122	67	
1,628	1,662	1,570	128	123	124	1,365	1,410	1,391	73	78	81	196	198	204	224	226	207	68	
138	130	135	14	14	15	113	120	114	13	14	14	17	17	18	64	53	54	69	
51																			

Table 5. Personal Income by Major Source

[Millions]

Item	Line	New Hampshire			New Jersey			New Mexico			New York		
		2001 ¹	2002 ²	2003 ³	2001 ¹	2002 ²	2003 ³	2001 ¹	2002 ²	2003 ³	2001 ¹	2002 ²	2003 ³
Income by place of residence													
Personal income (lines 4-11)	1	42,707	43,468	44,686	332,700	337,853	345,557	44,083	45,901	47,807	678,874	680,182	696,531
Population (thousands) ²	2	1,259	1,274	1,288	8,504	8,575	8,638	1,829	1,852	1,875	19,075	19,134	19,190
Per capita personal income (dollars) ³	3	33,922	34,109	34,703	39,122	39,399	40,002	24,101	24,730	25,502	35,590	35,548	36,296
Derivation of personal income													
Earnings by place of work (lines 12-18 or 19-90)	4	30,347	31,096	32,490	238,407	244,999	253,185	31,942	33,275	35,082	551,156	546,613	562,043
Less: Contributions for government social insurance ²	5	3,355	3,416	3,540	27,975	28,590	29,036	3,339	3,521	3,700	59,511	59,851	61,464
Personal contributions for government social insurance	6	1,797	1,841	1,907	14,173	14,652	15,058	1,757	1,858	1,949	29,616	29,771	30,493
Employer contributions for government social insurance	7	1,558	1,575	1,633	13,802	13,938	13,978	1,583	1,663	1,752	29,895	30,080	30,971
Plus: Adjustment for residence ⁵	8	4,036	3,876	3,893	27,433	24,814	25,092	251	262	267	-35,642	-32,361	-32,550
Equals: Net earnings by place of residence	9	31,028	31,556	32,842	237,865	241,222	249,241	28,854	30,016	31,649	456,003	454,401	468,029
Plus: Dividends, interest, and rent ⁶	10	7,113	6,930	6,785	56,158	54,655	53,405	8,032	7,898	7,771	112,830	109,146	106,934
Plus: Personal current transfer receipts	11	4,566	4,982	5,059	38,677	41,975	42,912	7,198	7,887	8,387	110,041	116,634	121,567
Earnings by place of work													
Components of earnings:													
Wage and salary disbursements	12	22,465	22,685	23,455	178,305	180,886	185,329	23,024	23,979	24,992	409,887	399,667	405,978
Supplements to wages and salaries	13	4,289	4,669	5,036	33,540	36,880	38,816	5,000	5,505	5,957	74,204	80,038	84,827
Employer contributions for employee pension and insurance fund	14	2,731	3,094	3,402	19,738	22,942	24,838	3,417	3,843	4,205	44,308	49,959	53,856
Employer contributions for government social insurance	15	1,558	1,575	1,633	13,802	13,938	13,978	1,583	1,663	1,752	29,895	30,080	30,971
Proprietors' income ⁷	16	3,593	3,742	3,999	26,582	27,233	29,041	3,918	3,790	4,133	67,061	66,907	71,238
Farm	17	-3	-13	-10	65	40	4	505	335	421	395	143	180
Nonfarm	18	3,596	3,755	4,010	26,497	27,193	29,037	3,413	3,455	3,713	66,666	66,764	71,058
Earnings by industry													
Farm earnings	19	38	29	39	269	257	266	702	535	638	881	654	802
Nonfarm earnings	20	30,309	31,068	32,451	238,138	244,742	252,919	31,240	32,739	34,445	550,275	545,959	561,240
Private earnings	21	26,926	27,434	28,591	205,572	210,392	216,834	22,505	23,286	24,477	474,134	466,625	479,347
Forestry, fishing, related activities, and other ⁸	22	130	127	127	138	142	140	126	132	135	1,280	1,200	1,289
Mining	23	37	40	40	212	184	195	1,216	1,105	1,180	1,213	1,005	1,096
Oil and gas extraction	24	2	1	1	(D)	81	32	529	479	419	913	691	747
Mining, except oil and gas	25	(D)	(D)	(D)	161	146	156	300	284	272	270	281	314
Support activities for mining	26	(D)	(D)	(D)	(D)	7	6	387	342	389	30	32	36
Utilities	27	304	353	366	2,049	2,107	2,181	303	296	309	5,179	5,686	5,851
Construction	28	2,051	2,192	2,274	12,469	13,025	13,270	2,161	2,119	2,270	22,741	22,750	23,556
Manufacturing	29	5,852	5,227	5,304	27,522	27,651	28,402	2,146	2,096	2,159	42,785	41,946	42,629
Durable goods manufacturing	30	4,305	3,957	4,019	11,525	11,090	11,250	1,624	1,562	1,580	25,118	24,563	24,886
Wood product manufacturing	31	139	141	134	225	224	227	44	43	46	425	418	405
Nonmetallic mineral product manufacturing	32	144	152	158	925	918	910	101	100	101	1,154	1,092	1,078
Primary metal manufacturing	33	153	144	157	685	631	606	62	60	53	960	897	879
Fabricated metal product manufacturing	34	645	583	583	1,734	1,593	1,559	117	113	113	3,226	3,092	3,054
Machinery manufacturing	35	513	482	475	1,447	1,339	1,356	72	68	66	4,281	4,017	3,820
Computer and electronic product manufacturing	36	1,837	1,600	1,633	2,932	2,754	2,774	883	824	861	7,195	6,874	6,957
Electrical equipment and appliance mfg.	37	341	293	278	509	507	534	17	17	17	1,111	1,092	1,082
Motor vehicle manufacturing	38	(D)	(D)	(D)	(D)	(D)	(D)	(D)	(D)	(D)	2,511	2,776	3,267
Transportation equipment mfg. excl. motor vehicles	39	(D)	(D)	(D)	(D)	(D)	(D)	(D)	(D)	(D)	760	720	751
Furniture and related product manufacturing	40	60	58	60	408	390	394	34	35	34	826	793	798
Miscellaneous manufacturing	41	303	343	363	1,884	2,021	2,118	156	180	180	2,768	2,791	2,795
Nondurable goods manufacturing	42	1,347	1,271	1,285	15,997	16,562	17,152	522	534	579	17,667	17,383	17,742
Food manufacturing	43	96	100	106	1,772	1,819	1,933	162	179	189	2,296	2,399	2,486
Beverage and tobacco product manufacturing	44	62	71	80	172	192	212	22	19	20	755	805	806
Textile mills	45	103	97	84	342	314	263	5	4	4	695	614	562
Textile product mills	46	14	12	11	218	240	237	5	4	4	294	275	269
Apparel manufacturing	47	11	9	9	482	436	460	9	8	8	2,282	2,172	2,102
Leather and allied product manufacturing	48	49	40	28	125	105	92	3	3	3	127	126	122
Paper manufacturing	49	202	188	200	1,179	1,162	1,170	38	41	42	1,461	1,493	1,460
Printing and related support activities	50	203	197	191	1,979	1,792	1,723	60	56	53	2,391	2,285	2,279
Petroleum and coal products manufacturing	51	62	38	47	589	556	710	105	85	113	4,428	948	1,070
Chemical manufacturing	52	124	140	147	7,941	8,739	9,166	71	93	111	4,917	4,917	5,236
Plastics and rubber products manufacturing	53	422	380	381	1,200	1,206	1,188	45	41	32	1,364	1,354	1,350
Wholesale trade	54	1,954	1,979	2,026	18,295	18,017	19,019	1,058	1,112	1,122	25,347	25,398	26,275
Retail trade	55	2,988	3,127	3,301	16,820	17,489	18,051	2,545	2,667	2,776	27,205	28,047	29,000
Transportation and warehousing	56	584	577	600	6,696	6,577	6,760	891	907	925	11,779	11,403	11,702
Air transportation	57	44	46	41	1,197	1,114	1,101	69	67	71	2,582	2,260	2,268
Rail transportation	58	7	7	7	(D)	(D)	(D)	(D)	(D)	(D)	(D)	532	526
Water transportation	59	(D)	(D)	(D)	(D)	(D)	(D)	(D)	(D)	(D)	(D)	317	310
Truck transportation	60	216	212	218	2,563	2,550	2,598	328	329	345	2,320	2,283	2,292
Transit and ground passenger transportation	61	56	59	64	726	729	759	62	67	66	1,870	1,901	1,981
Pipeline transportation	62	(D)	10	11	45	34	35	96	80	72	76	47	47
Scenic and sightseeing transportation	63	7	7	7	17	20	19	5	5	4	55	59	57
Support activities for transportation	64	52	53	55	1,678	1,692	1,740	91	104	106	1,705	1,695	1,739
Couriers and messengers	65	83	85	94	(D)	(D)	986	74	80	(D)	(D)	1,570	1,696
Warehousing and storage	66	97	97	102	1,264	1,210	1,201	38	41	43	743	756	786
Information	67	921	874	859	11,585	11,209	11,113	757	757	764	33,222	32,251	33,395
Publishing industries, except Internet	68	553	519	487	2,471	2,604	2,571	144	155	158	9,153	8,472	8,499
Motion picture and sound recording industries	69	21	20	25	268	297	292	25	34	30	4,619	4,441	4,519
Broadcasting, except Internet	70	60	75	82	2,048	2,221	2,571	118	134	145	9,277	10,648	11,954
Internet publishing and broadcasts	71	6	4	93	4	90	87	4	4	4	470	404	443
Telecommunications	72	203	193	191	5,041	4,460	4,217	379	348	350	6,393	5,580	5,490
ISPs, search portals, and data processing	73	75	60	67	1,549	1,428	1,257	81	76	70	2,682	2,109	1,920
Other information services	74	3	3	3	115	111	6	6	6	6	619	598	569
Finance and insurance	75	1,905	2,104	2,295	21,032	21,951	22,395	1,267	1,291	1,352	102,847	92,025	90,517
Real estate and rental and leasing	76	650	696	774	5,308	5,579	6,182	541	613	620	13,994	13,972	15,046
Professional and technical services	77	2,563	2,518	2,517	28,537	27,954	27,849	2,840	2,940	3,167	61,938	59,463	60,825
Management of companies and enterprises	78	586	546	546	6,510	7,079	7,115	283	281	256	14,710	15,729	15,465
Administrative and waste services	79	899	918	961	8,979	9,547	9,816	1,212	1,270	1,318	16,618	16,502	17,121
Educational services	80	650	727	801	2,955	3,135	3,385	226	225	258	10,553	11,293	12,064

and Earnings by Industry, 2001-2003 ¹—Continued
of dollars]

North Carolina			North Dakota			Ohio			Oklahoma			Oregon			Pennsylvania			Line	
2001 ¹	2002 ¹	2003 ¹	2001 ¹	2002 ¹	2003 ¹	2001 ¹	2002 ¹	2003 ¹	2001 ¹	2002 ¹	2003 ¹	2001 ¹	2002 ¹	2003 ¹	2001 ¹	2002 ¹	2003 ¹		
225,742	230,696	237,931	16,470	16,780	18,078	325,719	331,968	342,533	90,198	90,077	93,290	98,800	100,434	102,538	371,897	380,162	392,058	1	
8,195	8,306	8,407	636	634	634	11,386	11,409	11,436	3,467	3,490	3,512	3,473	3,520	3,560	12,298	12,329	12,365	2	
27,545	27,775	28,301	25,884	26,471	28,521	28,607	29,098	29,953	26,015	25,812	26,567	28,451	28,530	28,806	30,240	30,835	31,706	3	
173,315	176,633	184,053	12,631	13,023	14,466	247,868	252,454	262,376	66,330	66,064	69,107	75,558	76,695	79,216	273,323	280,311	291,599	4	
19,563	19,984	21,065	1,564	1,636	1,723	26,695	26,339	26,887	6,796	7,034	7,287	9,158	9,348	9,627	31,856	32,779	33,765	5	
10,137	10,452	10,753	775	816	860	13,041	13,383	13,690	3,668	3,775	3,868	4,372	4,464	4,573	16,082	16,646	17,207	6	
9,426	9,533	10,311	789	820	864	13,654	12,956	13,197	3,229	3,366	3,512	4,786	4,884	5,054	15,774	16,132	16,559	7	
-779	-766	-761	-467	-492	-532	-1,404	-1,420	-1,419	1,027	1,007	1,054	-1,909	-1,852	-1,892	3,393	3,446	3,511	8	
152,973	155,882	162,227	10,600	10,895	12,210	219,770	224,695	234,070	60,541	60,057	62,874	64,492	65,494	67,698	244,860	250,978	261,344	9	
39,483	39,002	38,404	3,338	3,221	3,150	52,571	53,709	52,575	14,887	14,631	15,527	19,811	19,304	18,893	64,831	62,952	61,660	10	
33,285	35,811	37,300	2,531	2,664	2,717	50,337	53,564	55,887	14,130	15,134	15,785	14,498	15,636	15,948	62,206	66,232	69,053	11	
129,697	131,132	134,366	8,834	9,144	9,600	187,802	189,711	193,260	43,771	44,166	44,974	55,227	55,269	56,333	202,835	206,125	211,878	12	
26,402	29,057	32,086	2,012	2,217	2,435	38,597	41,481	45,880	9,972	10,857	11,829	12,144	12,986	13,848	40,845	44,728	47,840	13	
16,976	19,524	21,775	1,224	1,396	1,571	24,943	28,252	32,683	6,744	7,491	8,317	7,358	8,102	8,794	25,077	28,596	31,281	14	
9,426	9,533	10,311	789	820	864	13,654	12,956	13,197	3,229	3,366	3,512	4,786	4,884	5,054	15,774	16,132	16,559	15	
17,216	16,444	17,601	1,785	1,662	2,431	21,470	21,262	23,237	12,587	11,041	12,305	8,188	8,440	9,036	29,643	29,458	31,881	16	
2,260	730	903	402	231	894	421	-129	543	408	527	1,087	26	52	128	451	34	418	17	
14,956	15,714	16,698	1,383	1,431	1,537	21,049	21,390	22,694	12,179	10,514	11,218	8,162	8,389	8,908	29,192	29,424	31,463	18	
2,796	1,224	1,443	567	383	1,037	806	215	877	634	746	1,170	765	767	968	947	550	1,039	19	
170,519	175,409	182,610	12,063	12,639	13,429	247,062	252,239	261,498	65,696	65,318	67,937	74,793	75,927	78,248	272,376	279,761	290,560	20	
139,911	142,838	147,291	9,314	9,678	10,270	211,157	214,583	222,532	52,285	51,192	53,268	62,157	62,836	64,954	237,067	242,701	252,177	21	
619	661	661	86	89	92	273	280	285	168	172	178	1,402	1,486	1,493	552	558	553	22	
278	280	287	254	240	260	1,032	919	946	3,674	3,111	3,360	1,119	1,119	1,26	1,703	1,564	1,574	23	
(D)	(D)	(D)	62	50	56	428	375	397	2,701	2,155	2,353	(D)	(D)	(D)	533	378	386	24	
230	226	230	121	127	127	494	422	401	115	130	125	100	110	117	1,022	1,020	1,012	25	
(D)	(D)	(D)	71	63	77	111	122	149	858	826	882	(D)	(D)	(D)	148	166	176	26	
(D)	1,297	1,347	285	306	333	1,947	2,089	2,207	1,043	1,043	1,123	671	716	733	3,311	3,435	3,585	27	
11,566	11,266	11,510	775	762	837	13,864	13,891	14,110	3,350	3,276	3,418	5,075	5,009	5,007	16,017	16,276	16,941	28	
33,364	32,805	32,782	1,106	1,122	1,200	52,703	52,775	55,520	11,088	9,866	10,354	12,323	11,840	12,162	45,296	45,650	45,836	29	
18,144	16,942	17,056	682	717	766	38,145	37,557	40,012	5,164	4,975	5,150	9,782	9,223	9,477	26,940	26,382	26,255	30	
1,016	1,008	986	55	61	66	770	739	741	160	164	177	1,498	1,488	1,509	1,068	1,133	1,178	31	
1,022	928	884	45	49	51	2,068	2,056	1,970	365	345	357	270	263	270	1,909	1,859	1,904	32	
401	382	380	(D)	(D)	(D)	4,427	3,950	3,963	199	170	182	617	566	535	3,293	3,023	2,962	33	
1,874	1,852	1,871	60	63	63	6,439	6,195	6,263	1,209	1,147	1,082	758	693	722	4,784	4,679	4,646	34	
2,075	2,010	2,034	258	260	293	5,465	5,071	5,144	1,343	1,201	1,258	779	745	4,087	3,858	3,778	35		
4,871	4,045	3,921	80	94	99	2,083	1,954	1,843	549	397	385	4,190	3,755	3,872	3,783	3,644	3,283	36	
1,889	1,614	1,533	2	3	3	2,151	2,188	2,227	126	131	135	162	119	125	1,617	1,525	1,548	37	
1,568	1,726	2,063	(D)	(D)	(D)	10,441	11,106	13,519	629	812	955	455	515	591	(D)	(D)	(D)	38	
318	345	368	(D)	(D)	(D)	1,718	1,727	1,795	281	261	240	356	362	375	(D)	(D)	(D)	39	
2,287	2,187	2,159	35	35	36	976	946	952	105	99	96	276	279	284	1,098	1,057	1,047	40	
824	843	857	26	26	27	1,607	1,625	1,594	199	246	284	401	448	448	2,354	2,593	2,671	41	
15,221	15,862	15,726	425	406	434	14,558	15,218	15,508	5,924	4,891	5,203	2,561	2,616	2,685	18,356	19,268	19,580	42	
1,588	1,751	1,876	190	202	207	2,603	2,813	2,843	695	745	773	781	781	862	3,361	3,500	3,626	43	
1,283	1,474	1,457	29	28	32	350	406	474	114	114	108	102	107	862	5,722	6,306	6,576	44	
3,219	3,010	2,737	1	1	1	166	174	174	5	4	4	9	7	7	405	366	329	45	
563	551	533	6	6	7	173	173	172	24	22	18	38	37	42	341	333	338	46	
1,271	1,206	1,172	1	1	2	92	112	112	75	66	56	52	45	35	752	687	622	47	
42	27	31	(D)	(D)	(D)	41	39	35	11	9	9	16	16	22	156	152	149	48	
1,205	1,249	1,210	(D)	(D)	(D)	1,627	1,678	1,589	184	196	190	538	552	566	1,882	1,954	1,879	49	
783	771	780	32	33	34	1,686	1,703	1,704	226	211	206	418	404	389	2,087	2,024	1,996	50	
111	77	145	(D)	(D)	(D)	620	588	723	2,923	1,646	1,882	72	52	63	805	791	1,000	51	
3,482	3,967	4,065	9	10	12	3,643	3,955	4,109	1,038	1,219	1,283	275	303	315	5,956	6,791	7,052	52	
1,674	1,740	1,718	30	33	37	3,569	3,583	3,609	631	656	677	260	262	269	2,040	2,036	2,013	53	
8,582	9,022	9,633	782	801	841	13,760	13,771	14,018	2,683	2,819	2,763	4,453	4,590	4,831	13,272	13,608	14,442	54	
12,606	12,737	12,975	987	1,035	1,079	17,975	18,139	18,377	4,703	4,862	5,037	5,701	5,805	5,885	19,172	19,582	20,486	55	
5,747	5,386	5,439	533	540	557	8,385	8,139	8,518	3,020	2,546	2,544	2,511	2,515	2,541	10,484	10,362	10,516	56	
1,056	909	795	10	10	10	616	694	720	711	657	711	632	285	240	228	1,721	1,590	1,385	57
194	195	(D)	121	122	120	(D)	(D)	(D)	114	(D)	114	(D)	203	204	200	(D)	(D)	(D)	58
84	82	89	1	(L)	(L)	116	105	97	(D)	(L)	(L)	36	34</						

Table 5. Personal Income by Major Source
[Millions]

Item	Line	Rhode Island			South Carolina			South Dakota			Tennessee		
		2001 ¹	2002 ²	2003 ³	2001 ¹	2002 ²	2003 ³	2001 ¹	2002 ²	2003 ³	2001 ¹	2002 ²	2003 ³
Income by place of residence													
Personal income (lines 4-11)	1	32,229	33,156	34,369	101,681	104,540	108,398	20,355	20,261	21,629	154,439	159,833	166,867
Population (thousands) ²	2	1,059	1,068	1,076	4,060	4,104	4,147	758	760	764	5,746	5,790	5,842
Per capita personal income (dollars) ³	3	30,434	31,035	31,937	25,046	25,474	26,138	26,847	26,644	28,299	26,879	27,606	28,565
Derivation of personal income													
Earnings by place of work (lines 12-18 or 19-90)	4	22,371	23,285	24,644	74,296	76,437	80,130	14,803	14,682	16,126	121,212	126,243	132,782
Less: Contributions for government social insurance ²	5	2,748	2,850	2,996	8,415	8,732	9,039	1,594	1,658	1,723	13,061	13,633	14,227
Personal contributions for government social insurance	6	1,456	1,520	1,606	4,349	4,508	4,662	874	914	953	6,900	7,197	7,467
Employer contributions for government social insurance	7	1,291	1,329	1,390	4,065	4,224	4,376	720	744	770	6,161	6,436	6,761
Plus: Adjustment for residence ⁵	8	1,340	1,300	1,243	1,374	1,379	1,394	-230	-213	-224	-1,507	-1,439	-1,401
Equals: Net earnings by place of residence	9	20,964	21,735	22,891	67,255	69,084	72,486	12,979	12,811	14,179	106,644	111,171	117,153
Plus: Dividends, interest, and rent ⁶	10	5,706	5,568	5,440	17,443	17,084	16,787	4,517	4,369	4,326	22,642	21,791	21,291
Plus: Personal current transfer receipts	11	5,559	5,853	6,038	16,983	18,372	19,125	2,859	3,061	3,124	25,153	26,871	28,423
Earnings by place of work													
Components of earnings:													
Wage and salary disbursements	12	16,573	17,163	18,061	55,815	56,778	58,362	10,045	10,310	10,676	86,590	88,630	91,497
Supplements to wages and salaries	13	3,495	3,821	4,100	11,901	13,141	14,391	2,123	2,344	2,520	17,478	19,511	21,681
Employer contributions for employee pension and insurance fund	14	2,204	2,491	2,710	7,836	8,917	10,015	1,403	1,600	1,750	11,317	13,075	14,920
Employer contributions for government social insurance	15	1,291	1,329	1,390	4,065	4,224	4,376	720	744	770	6,161	6,436	6,761
Proprietors' income ⁷	16	2,303	2,301	2,483	6,580	6,518	7,377	2,635	2,028	2,931	17,144	18,102	19,604
Farm	17	(L)	-1	-2	431	-2	407	827	175	943	135	-250	-39
Nonfarm	18	2,303	2,303	2,485	6,149	6,520	6,970	1,807	1,853	1,988	17,009	18,352	19,644
Earnings by industry													
Farm earnings	19	15	14	17	585	161	527	976	313	1,072	312	-88	155
Nonfarm earnings	20	22,356	23,271	24,627	73,711	76,276	79,603	13,827	14,370	15,054	120,900	126,331	132,626
Private earnings	21	18,406	19,114	20,369	58,824	60,619	63,262	11,054	11,468	12,017	104,344	108,893	114,435
Forestry, fishing, related activities, and other ⁸	22	(D)	(D)	58	366	357	366	86	86	88	348	348	346
Mining	23	(D)	(D)	19	98	96	98	78	65	63	295	279	279
Oil and gas extraction	24	1	(D)	(D)	(D)	(D)	(D)	(D)	(D)	(D)	38	27	29
Mining, except oil and gas	25	(D)	19	17	89	88	89	58	49	47	232	222	209
Support activities for mining	26	(D)	(D)	(D)	(D)	(D)	(D)	(D)	(D)	(D)	24	30	32
Utilities	27	(D)	(D)	280	928	946	1,024	143	158	167	285	307	319
Construction	28	1,215	(D)	1,445	5,242	5,326	5,625	876	916	985	7,156	7,281	7,797
Manufacturing	29	3,326	3,253	3,206	14,519	14,703	15,094	1,679	1,648	1,722	22,206	23,009	24,095
Durable goods manufacturing	30	2,238	2,153	2,082	7,028	7,124	7,587	1,096	1,088	1,137	13,438	13,912	14,813
Wood product manufacturing	31	35	(D)	38	338	343	333	86	93	94	653	658	647
Nonmetallic mineral product manufacturing	32	47	46	44	539	538	522	64	70	74	774	768	817
Primary metal manufacturing	33	143	131	127	410	410	412	27	30	30	769	741	741
Fabricated metal product manufacturing	34	429	410	381	1,285	1,266	1,319	119	125	130	2,067	2,057	2,112
Machinery manufacturing	35	162	138	135	1,196	1,096	1,107	209	208	223	1,796	1,783	1,757
Computer and electronic product manufacturing	36	357	341	362	1,111	1,096	1,107	209	208	223	1,796	1,783	1,757
Electrical equipment and appliance mfg.	37	182	(D)	159	675	596	588	30	19	19	1,198	1,189	1,217
Motor vehicle manufacturing	38	(D)	(D)	(D)	(D)	(D)	(D)	(D)	(D)	(D)	3,204	(D)	(D)
Transportation equipment mfg. excl. motor vehicles	39	(D)	(D)	(D)	(D)	(D)	(D)	(D)	(D)	(D)	455	(D)	(D)
Furniture and related product manufacturing	40	72	76	76	176	166	147	60	64	73	767	735	700
Miscellaneous manufacturing	41	648	612	532	407	417	418	198	206	209	954	1,048	1,085
Nondurable goods manufacturing	42	1,089	1,100	1,123	7,491	7,580	7,497	583	560	585	8,768	9,096	9,282
Food manufacturing	43	102	106	104	541	602	630	278	282	293	1,540	1,628	1,687
Beverage and tobacco product manufacturing	44	42	45	41	86	87	90	22	20	21	405	448	462
Textile mills	45	194	188	179	1,846	1,725	1,580	142	(D)	343	343	325	307
Textile product mills	46	45	43	43	413	352	352	15	15	14	148	142	152
Apparel manufacturing	47	(D)	(D)	(D)	235	203	184	6	(D)	(D)	433	402	364
Leather and allied product manufacturing	48	12	(D)	8	9	3	4	1	1	1	70	66	63
Paper manufacturing	49	121	(D)	112	986	1,049	1,076	78	69	71	1,129	1,315	1,374
Printing and related support activities	50	139	129	114	365	363	359	54	57	60	1,065	1,014	1,008
Petroleum and coal products manufacturing	51	(D)	(D)	(D)	21	24	31	(D)	(D)	(D)	219	158	199
Chemical manufacturing	52	210	275	325	1,662	1,810	1,840	30	37	44	1,969	2,194	2,268
Plastics and rubber products manufacturing	53	162	157	157	1,331	1,337	1,340	49	50	50	1,317	1,404	1,398
Wholesale trade	54	998	1,037	1,089	3,179	3,331	3,452	715	742	762	6,744	7,028	7,406
Retail trade	55	1,482	1,619	1,700	6,177	6,276	6,469	1,212	1,264	1,323	9,879	10,220	10,611
Transportation and warehousing	56	(D)	(D)	439	2,175	2,180	2,255	489	481	486	7,119	7,215	7,560
Air transportation	57	25	26	26	47	44	49	12	12	12	374	366	380
Rail transportation	58	22	23	23	118	118	117	52	52	51	(D)	(D)	(D)
Water transportation	59	6	(D)	7	8	6	7	1	(L)	(L)	7	7	83
Truck transportation	60	135	137	136	1,003	989	1,026	290	289	288	3,161	3,053	3,094
Transit and ground passenger transportation	61	49	51	56	42	42	41	19	19	19	144	148	162
Pipeline transportation	62	(D)	(D)	(D)	25	13	13	23	12	13	52	38	(D)
Scenic and sightseeing transportation	63	9	7	6	14	16	16	1	2	2	16	15	13
Support activities for transportation	64	48	55	59	475	477	498	25	27	29	566	605	646
Couriers and messengers	65	64	68	(D)	184	191	212	49	50	54	(D)	(D)	2,374
Warehousing and storage	66	34	40	47	260	284	289	17	18	17	348	372	412
Information	67	775	773	848	1,515	1,529	1,568	305	321	334	2,822	2,859	2,901
Publishing industries, except Internet	68	231	205	203	283	287	305	68	73	68	587	612	631
Motion picture and sound recording industries	69	13	16	16	32	44	37	6	7	7	362	378	404
Broadcasting, except Internet	70	136	160	184	294	340	382	83	95	103	513	551	604
Internet publishing and broadcasts	71	2	2	2	2	3	2	(D)	(D)	(D)	20	23	23
Telecommunications	72	192	191	203	717	715	703	141	139	147	1,049	1,048	994
ISPs, search portals, and data processing	73	188	185	227	175	128	128	5	5	7	282	241	237
Other information services	74	14	14	13	12	11	11	(D)	(D)	(D)	8	6	7
Finance and insurance	75	1,722	1,803	1,927	3,247	3,561	3,801	1,057	1,125	1,153	7,259	7,447	8,041
Real estate and rental and leasing	76	368	370	416	1,541	1,592	1,695	258	275	309	2,480	2,557	2,870
Professional and technical services	77	1,647	1,692	1,792	4,485	4,521	4,635	531	532	560	8,025	8,212	8,508
Management of companies and enterprises	78	488	495	772	551	552	636	275	261	231	1,345	1,390	1,471
Administrative and waste services	79	677	673	689	3,243	3,360	3,559	391	368	380	5,915	5,915	5,726
Educational services	80	684	734	793	534	578	616	148	158	171	1,413	1,544	1,683
Health care and social assistance	81	2,712	2,989	3,169	5,598	5,968	6,332	1,757	1,935	2,103	12,772	13,974	14,996
Arts, entertainment, and recreation	82	220	238	258	630	661	696	172	189	202	1,161	1,298	1,450
Accommodation and food services	83	679	728	767	2,496	2,626	2,774	422	457	475	3,648	3,844	4,040

and Earnings by Industry, 2001-2003 —Continued
of dollars]

Texas			Utah			Vermont			Virginia			Washington			West Virginia			Line
2001'	2002'	2003'	2001'	2002'	2003'	2001'	2002'	2003'	2001'	2002'	2003'	2001'	2002'	2003'	2001'	2002'	2003'	
619,483	623,697	643,129	56,332	57,732	59,327	17,790	18,247	18,904	233,639	239,480	248,554	194,420	198,367	203,956	41,893	43,305	44,665	1
21,341	21,737	22,119	2,280	2,319	2,351	613	616	619	7,193	7,288	7,386	5,993	6,067	6,131	1,802	1,805	1,810	2
29,028	28,693	29,076	24,711	24,898	25,230	29,024	29,603	30,534	32,483	32,860	33,651	32,442	32,696	33,264	23,253	23,993	24,672	3
512,308	513,024	531,640	46,260	47,521	49,100	12,840	13,214	13,805	183,113	187,671	197,012	150,151	153,658	159,321	28,272	28,840	29,693	4
49,833	50,510	52,328	5,032	5,146	5,286	1,487	1,531	1,583	19,652	20,326	21,303	17,928	18,266	18,950	4,047	3,998	4,078	5
25,934	26,376	26,953	2,512	2,580	2,644	784	815	846	10,198	10,579	11,042	8,192	8,455	8,725	1,687	1,753	1,803	6
23,899	24,134	25,375	2,520	2,566	2,642	702	716	736	9,454	9,747	10,261	9,736	9,811	10,225	2,360	2,245	2,274	7
-1,445	-1,460	-1,466	16	10	21	231	239	245	5,980	7,341	7,714	2,329	2,289	2,350	651	688	744	8
461,030	461,054	477,846	41,244	42,384	43,835	11,585	11,922	12,467	169,441	174,686	183,423	134,552	137,680	142,720	24,876	25,531	26,359	9
87,394	84,975	83,420	9,129	8,896	8,722	3,558	3,481	3,431	40,205	39,619	38,611	34,788	34,091	33,410	6,705	6,503	6,387	10
71,060	77,669	81,863	5,959	6,452	6,770	2,647	2,844	3,006	23,993	25,475	26,520	25,080	26,596	27,826	10,312	11,272	11,919	11
354,776	354,410	360,520	33,816	34,232	34,933	9,411	9,582	9,901	137,542	139,015	144,498	110,612	111,357	114,217	20,094	20,466	20,812	12
69,414	75,812	82,596	7,209	7,823	8,358	1,926	2,128	2,288	29,903	32,810	35,241	23,352	25,303	27,149	5,378	5,641	5,928	13
45,515	51,677	57,220	4,689	5,257	5,716	1,223	1,411	1,532	20,449	23,063	24,979	13,616	15,492	16,924	3,018	3,396	3,654	14
23,899	24,134	25,375	2,520	2,566	2,642	702	716	736	9,454	9,747	10,261	9,736	9,811	10,225	2,360	2,245	2,274	15
88,118	82,802	88,525	5,234	5,466	5,809	1,503	1,505	1,615	15,668	15,845	17,274	16,187	16,998	17,954	2,799	2,733	2,952	16
2,057	2,354	2,775	157	77	132	43	43	46	235	-44	142	239	357	133	-44	-102	-73	17
86,061	80,447	85,750	5,077	5,389	5,678	1,422	1,462	1,569	15,433	15,890	17,132	15,948	16,641	17,821	2,843	2,835	3,025	18
3,015	3,270	3,562	275	199	265	143	111	130	454	163	391	1,428	1,497	1,501	-7	-69	-34	19
509,293	509,754	528,079	45,985	47,322	48,835	12,696	13,103	13,674	182,659	187,508	196,621	148,723	152,160	157,820	28,279	28,909	29,727	20
49,833	432,961	446,368	37,609	38,361	39,564	10,626	10,899	11,331	141,116	143,001	150,074	122,101	123,674	127,697	22,158	22,556	23,137	21
1,386	1,430	1,433	55	51	52	82	81	82	328	329	329	1,789	1,849	1,911	141	147	144	22
22,684	20,111	21,160	551	510	520	56	54	55	730	693	699	266	254	261	1,733	1,685	1,690	23
16,652	14,230	14,809	108	83	96	11	7	7	131	96	94	(D)	(D)	(D)	313	247	266	24
725	750	803	299	288	279	(D)	(D)	(D)	553	543	545	224	216	226	1,269	1,171	1,221	25
5,307	5,130	5,548	444	139	145	(D)	(D)	(D)	46	54	60	(D)	(D)	(D)	151	171	203	26
10,433	9,605	9,392	408	463	364	173	196	201	1,483	1,385	1,544	558	557	569	517	521	532	27
33,034	33,095	33,943	3,493	3,504	3,599	873	874	948	11,310	11,649	12,331	9,884	9,905	10,303	1,781	1,668	1,644	28
68,302	65,726	68,016	5,938	5,817	6,111	2,445	2,338	2,286	16,816	16,898	17,232	19,797	19,933	19,253	3,809	3,840	3,835	29
40,797	39,292	40,031	4,112	3,949	4,124	1,874	1,778	1,720	9,591	9,560	9,868	14,883	14,452	14,134	2,052	2,060	2,055	30
1,217	1,150	1,081	80	81	90	106	103	111	690	712	737	872	844	877	276	287	298	31
2,231	2,529	2,401	214	200	209	98	101	101	533	536	543	433	437	458	229	208	179	32
1,546	1,536	1,516	303	212	202	43	48	47	404	390	370	551	414	356	586	594	578	33
6,023	5,771	5,600	486	480	481	159	156	165	1,035	1,044	1,082	849	861	872	338	321	308	34
5,641	5,695	5,747	312	296	290	213	177	175	1,024	1,052	1,096	787	774	746	106	102	92	35
14,196	12,144	11,820	887	766	769	822	769	697	1,646	1,586	1,619	2,324	1,978	1,951	47	47	46	36
1,157	1,080	1,112	54	52	54	55	54	54	519	481	477	233	249	292	55	50	50	37
1,890	1,993	2,386	(D)	(D)	(D)	36	(D)	(D)	(D)	(D)	(D)	(D)	(D)	(D)	157	177	216	38
3,618	3,962	4,804	(D)	(D)	(D)	134	(D)	(D)	(D)	(D)	(D)	(D)	(D)	(D)	131	136	148	39
1,150	1,133	1,167	249	260	265	104	97	84	732	694	681	343	320	335	56	61	64	40
2,128	2,299	2,397	661	722	766	106	115	103	402	423	416	667	678	657	71	77	80	41
27,504	26,434	27,984	1,826	1,868	1,987	570	560	566	7,025	7,338	7,364	4,914	5,481	5,119	1,757	1,780	1,780	42
3,718	3,983	4,058	450	500	518	159	166	167	1,194	1,289	1,323	1,563	1,580	1,616	130	144	134	43
704	797	838	28	29	30	11	14	15	769	913	893	203	237	257	48	51	44	44
120	121	127	10	11	11	9	11	9	521	508	457	34	31	31	11	11	11	45
256	247	243	27	25	25	10	10	9	125	180	147	109	108	107	(D)	(D)	(D)	46
748	677	527	23	23	21	19	18	17	195	180	147	102	96	94	20	13	11	47
174	162	183	5	6	6	(D)	(D)	(D)	11	14	17	19	20	24	(D)	(D)	(D)	48
1,592	1,587	1,561	121	133	136	122	118	852	846	839	1,022	999	1,004	1,004	83	74	76	49
2,127	1,997	1,965	311	299	305	94	90	91	852	814	803	551	503	472	76	76	82	50
7,360	5,563	6,842	352	281	322	(D)	(D)	(D)	114	112	129	253	289	393	117	116	151	51
8,490	9,143	9,488	375	438	475	72	75	82	1,346	1,458	1,518	642	1,188	680	1,126	1,135	1,115	52
2,215	2,159	2,158	124	123	138	41	43	43	1,046	1,066	1,078	415	429	441	138	153	153	53
31,971	30,954	31,921	2,132	2,159	2,189	514	539	576	7,197	7,118	7,078	7,316	7,267	7,515	1,099	1,124	1,135	54
35,105	35,843	36,282	3,580	3,722	3,861	1,105	1,163	1,198	11,063	11,927	11,927	10,426	10,700	11,058	2,205	2,245	2,303	55
26,842	22,791	23,094	2,096	2,110	2,128	303	312	316	5,437	5,402	5,376	4,900	4,889	4,981	1,060	1,024	1,048	56
5,553	5,205	4,932	473	503	487	11	12	13	1,303	1,244	1,257	922	893	889	11	15	13	57
1,415	1,414	1,390	164	163	162	8	9	9	124	139	156	348	347	347	(D)	(D)	(D)	58
397	366	348	(D)	(D)	(D)	(D)	(D)	(D)	124	139	156	227	234	240	37	36	37	59
5,567	5,423	5,503	836	783	789	142	142	145	1,523	1,503	1,529	1,311	1,306	1,287	437	411	423	60
551	563	550	37	37	33	31	32	31										

Table 5. Personal Income by Major Source

[Millions]

Item	Line	Wisconsin			Wyoming			New England			Midwest		
		2001 ^r	2002 ^r	2003 ^r	2001 ^r	2002 ^r	2003 ^r	2001 ^r	2002 ^r	2003 ^r	2001 ^r	2002 ^r	2003 ^r
Income by place of residence													
Personal income (lines 4-11)	1	158,654	163,118	168,128	15,060	15,410	16,157	524,389	528,913	540,069	1,625,769	1,649,049	1,694,203
Population (thousands) ²	2	5,405	5,440	5,472	494	499	501	14,048	14,134	14,205	46,629	46,864	47,084
Per capita personal income (dollars) ³	3	29,352	29,987	30,723	30,502	30,892	32,235	37,328	37,420	38,018	34,866	35,188	35,983
Derivation of personal income													
Earnings by place of work (lines 12-18 or 19-90)	4	118,864	123,011	128,528	10,516	10,942	11,642	402,759	405,660	417,813	1,269,081	1,287,900	1,332,531
Less: Contributions for government social insurance ⁴	5	13,519	13,964	14,445	1,131	1,183	1,233	42,662	43,223	44,010	141,248	144,287	148,330
Personal contributions for government social insurance	6	6,919	7,189	7,426	582	616	644	21,990	22,270	22,802	70,939	72,760	74,974
Employer contributions for government social insurance	7	6,601	6,775	7,019	549	567	589	20,672	20,853	21,207	70,309	71,527	73,556
Plus: Adjustment for residence ⁵	8	2,861	2,901	2,956	4	1	-4	6,300	5,737	5,709	-15,151	-15,963	-16,402
Equals: Net earnings by place of residence	9	108,206	111,947	117,039	9,389	9,761	10,405	366,397	368,274	379,513	1,112,682	1,127,650	1,167,799
Plus: Dividends, interest, and rent ⁶	10	29,039	28,187	27,651	3,825	3,661	3,638	92,825	90,235	88,236	275,967	268,250	262,868
Plus: Personal current transfer receipts	11	21,410	22,984	23,437	1,846	1,988	2,114	65,167	70,403	72,320	237,120	253,148	263,536
Earnings by place of work													
Components of earnings:													
Wage and salary disbursements	12	89,651	91,454	94,069	7,226	7,546	7,867	300,663	298,009	303,861	945,223	946,562	969,211
Supplements to wages and salaries	13	18,852	20,799	22,617	1,536	1,694	1,846	57,586	62,353	65,853	183,080	199,713	211,695
Employer contributions for employee pension and insurance fund	14	12,252	14,024	15,598	987	1,127	1,258	36,813	41,500	44,645	112,771	128,186	138,339
Employer contributions for government social insurance	15	6,601	6,775	7,019	549	567	589	20,672	20,853	21,207	70,309	71,527	73,556
Proprietors' income ⁷	16	10,360	10,757	11,842	1,754	1,703	1,929	44,610	45,298	48,100	140,777	141,625	151,625
Farm	17	278	168	534	64	20	104	135	8	-24	1,207	241	791
Nonfarm	18	10,082	10,590	11,308	1,691	1,683	1,825	44,475	45,290	48,124	139,570	141,385	150,834
Earnings by industry													
Farm earnings	19	988	859	1,169	147	106	198	592	492	562	2,574	1,675	2,526
Nonfarm earnings	20	117,876	122,152	127,359	10,368	10,836	11,444	402,167	405,168	417,251	1,266,507	1,286,225	1,330,005
Private earnings	21	100,738	104,375	108,779	7,972	8,240	8,692	352,921	353,561	364,334	1,069,012	1,077,565	1,113,632
Forestry, fishing, related activities, and other ⁸	22	409	425	430	53	50	46	(D)	(D)	1,126	3,155	(D)	3,200
Mining	23	212	218	222	1,496	1,488	1,592	(D)	(D)	605	3,295	(D)	3,015
Oil and gas extraction	24	(D)	(D)	(D)	480	425	454	(D)	(D)	(D)	1,522	(D)	(D)
Mining, except oil and gas	25	182	194	196	572	632	654	(D)	(D)	331	(D)	1,547	(D)
Support activities for mining	26	(D)	(D)	(D)	444	431	484	(D)	9	(D)	(D)	215	228
Utilities	27	976	1,000	1,034	(D)	(D)	187	(D)	(D)	3,786	(D)	(D)	14,528
Construction	28	7,518	7,642	7,984	938	(D)	1,009	23,055	(D)	24,438	63,016	64,339	66,735
Manufacturing	29	28,313	28,706	29,567	556	(D)	586	58,577	56,489	56,748	128,572	(D)	130,289
Durable goods manufacturing	30	18,032	18,010	18,913	205	(D)	(D)	41,720	39,719	39,670	70,970	(D)	69,936
Wood product manufacturing	31	968	966	1,000	30	32	29	790	(D)	781	(D)	(D)	(D)
Nonmetallic mineral product manufacturing	32	521	539	557	37	38	40	1,028	1,011	972	4,340	4,224	4,230
Primary metal manufacturing	33	1,076	1,096	1,098	5	4	(D)	1,158	1,056	1,056	5,428	5,047	4,942
Fabricated metal product manufacturing	34	3,515	3,486	3,571	54	54	59	6,159	5,839	5,834	10,435	10,021	9,887
Machinery manufacturing	35	4,890	4,431	4,520	21	20	16	4,757	4,302	4,172	10,628	9,956	9,656
Computer and electronic product manufacturing	36	1,548	1,508	1,577	(D)	15	17	13,882	12,385	12,410	(D)	16,123	15,834
Electrical equipment and appliance mfg.	37	1,565	1,504	1,548	(D)	11	7	2,721	(D)	2,468	(D)	(D)	(D)
Motor vehicle manufacturing	38	1,797	(D)	(D)	(D)	(D)	21	697	705	619	5,020	5,274	6,194
Transportation equipment mfg. excl. motor vehicles	39	806	(D)	(D)	(D)	(D)	3	5,289	(D)	871	2,856	2,975	3,143
Furniture and related product manufacturing	40	703	725	740	9	9	8	789	793	760	2,569	2,476	2,459
Miscellaneous manufacturing	41	854	922	930	15	21	21	4,450	4,657	4,327	7,535	8,031	8,220
Non-durable goods manufacturing	42	10,280	10,696	10,654	351	(D)	(D)	16,857	16,769	17,078	57,603	(D)	60,354
Food manufacturing	43	2,719	2,822	2,800	23	20	20	1,862	1,973	2,014	8,452	8,807	9,137
Beverage and tobacco product manufacturing	44	153	166	186	21	17	18	532	603	652	1,750	1,940	1,891
Textile mills	45	80	86	81	(D)	(D)	(D)	977	929	885	1,581	(D)	(D)
Textile product mills	46	93	93	86	3	3	3	354	314	318	(D)	(D)	(D)
Apparel manufacturing	47	101	102	101	5	2	2	(D)	(D)	(D)	3,639	3,414	3,283
Leather and allied product manufacturing	48	114	86	89	(D)	2	2	(D)	287	(D)	(D)	(D)	(D)
Paper manufacturing	49	2,745	2,892	2,770	43	(D)	(D)	2,826	(D)	2,814	4,929	5,035	4,901
Printing and related support activities	50	1,731	1,666	1,678	12	10	11	2,402	2,141	2,076	7,475	7,045	6,909
Petroleum and coal products manufacturing	51	34	38	51	88	93	118	390	(D)	411	3,198	2,530	(D)
Chemical manufacturing	52	1,058	1,232	1,302	144	146	135	4,574	4,908	5,176	(D)	(D)	(D)
Plastics and rubber products manufacturing	53	1,473	1,510	1,510	9	10	17	2,241	2,138	2,104	(D)	(D)	(D)
Wholesale trade	54	6,094	6,339	6,492	344	360	380	20,778	20,412	21,365	64,145	64,422	67,497
Retail trade	55	8,216	8,589	8,727	777	805	830	26,415	27,356	28,281	74,190	76,549	79,404
Transportation and warehousing	56	4,382	4,420	4,580	(D)	(D)	587	(D)	(D)	7,929	(D)	(D)	35,108
Air transportation	57	277	243	231	19	25	25	889	846	791	5,972	5,306	5,077
Rail transportation	58	278	279	275	228	228	(D)	(D)	(D)	(D)	1,929	1,938	1,913
Water transportation	59	(D)	(D)	(D)	1	(D)	(D)	196	187	(D)	632	596	625
Truck transportation	60	2,439	2,450	2,531	170	171	176	2,290	2,242	2,278	9,458	9,437	9,552
Transit and ground passenger transportation	61	342	342	356	13	14	14	1,029	1,067	1,092	3,518	3,581	3,737
Pipeline transportation	62	34	20	24	84	59	64	109	64	75	(D)	437	469
Scenic and sightseeing transportation	63	12	(D)	12	(D)	(D)	1	(D)	66	65	(D)	107	(D)
Support activities for transportation	64	294	287	299	31	34	36	891	913	927	4,976	5,150	5,278
Couriers and messengers	65	(D)	(D)	(D)	27	4	32	1,088	1,102	1,194	4,007	4,101	4,458
Warehousing and storage	66	397	442	478	4	(D)	14	874	884	909	3,665	(D)	(D)
Information	67	2,779	2,822	2,886	(D)	(D)	159	15,372	(D)	14,199	(D)	59,706	61,116
Publishing industries, except Internet	68	783	779	788	41	40	39	6,566	6,034	5,739	15,442	14,922	14,951
Motion picture and sound recording industries	69	104	103	104	6	7	6	406	368	367	5,410	5,284	5,411
Broadcasting, except Internet	70	493	571	641	21	22	25	1,715	1,951	2,197	14,817	16,568	18,584
Internet publishing and broadcasts	71	10	11	12	(D)	(D)	1	472	(D)	350	691	(D)	673
Telecommunications	72	843	826	808	73	72	74	4,089	3,811	3,829	16,934	15,152	14,845
ISPs, search portals, and data processing	73	542	527	528	10	11	14	1,980	1,736	1,586	6,988	6,085	5,580
Other information services	74	4	5	5	1	1	1	145	131	130	(D)	(D)	1,073
Finance and insurance	75	7,419	7,864	8,430	350	353	379	45,133	45,174	46,587	155,996	147,453	148,325
Real estate and rental and leasing	76	1,555	1,606	1,792	268	287	320	7,671	7,771	8,402	29,436	29,938	32,708
Professional and technical services	77	6,780	6,871	7,065	508	532	538	45,903	43,991	43,955	146,821	145,242	148,230
Management of companies and enterprises	78	2,710	2,832	3,210	38	41	46	10,573	9,745	10,505	27,836	29,500	29,728
Administrative and waste services	79	3,070	3,189	3,217	215	210	226	12,482	12,360	12,685	40,999	41,870	43,295
Educational services	80	1,201	1,329	1,421	34	44	42	10,195	11,030	11,688	24,121	25,831	

and Earnings by Industry, 2001-2003 —Continued
of dollars]

Great Lakes			Plains			Southeast			Southwest			Rocky Mountain			Far West			Line	
2001'	2002'	2003'	2001'	2002'	2003'	2001'	2002'	2003'	2001'	2002'	2003'	2001'	2002'	2003'	2001'	2002'	2003'		
1,360,054	1,381,209	1,423,692	563,202	574,808	594,716	1,924,739	1,975,666	2,047,938	892,506	903,255	934,521	279,475	283,224	291,133	1,548,032	1,572,137	1,622,409	1	
45,440	45,635	45,837	19,368	19,464	19,569	70,295	71,146	72,019	31,935	32,520	33,085	9,429	9,572	9,687	47,951	48,639	49,323	2	
29,931	30,266	31,060	29,080	29,532	30,391	27,381	27,769	28,436	27,948	27,776	28,246	29,639	29,588	30,053	32,284	32,323	32,894	3	
1,045,498	1,064,218	1,106,434	432,642	443,011	464,284	1,414,387	1,454,576	1,525,995	715,668	721,148	750,502	221,079	224,001	231,831	1,208,048	1,228,869	1,281,243	4	
114,660	116,022	118,913	49,309	50,721	52,511	156,010	161,231	167,906	71,698	73,174	76,001	22,884	23,133	23,680	131,482	135,093	140,133	5	
57,950	59,373	60,674	25,577	26,443	27,219	81,309	84,446	87,654	37,304	38,171	39,264	11,740	11,933	12,221	67,115	68,517	70,988	6	
56,710	56,649	58,239	23,732	24,278	25,293	74,702	76,785	80,252	34,393	35,003	36,737	11,143	11,200	11,459	64,367	66,577	69,146	7	
4,500	4,522	4,814	-4,816	-4,866	-5,063	7,949	9,289	9,609	377	379	421	918	917	958	-1,171	-1,176	-1,240	8	
935,338	952,718	992,336	378,517	387,424	406,709	1,266,325	1,302,635	1,367,698	644,348	648,353	674,923	199,114	201,784	209,110	1,075,394	1,092,599	1,139,870	9	
237,665	230,080	225,230	107,112	103,848	101,921	363,240	354,287	348,924	136,313	132,643	130,314	51,087	49,727	48,909	282,110	275,231	268,999	10	
187,050	198,411	206,126	77,573	83,536	86,086	295,174	318,744	331,316	111,846	122,259	129,284	29,274	31,714	33,114	190,528	204,307	213,540	11	
785,900	790,450	804,113	322,292	327,678	335,765	1,049,325	1,069,240	1,104,331	500,082	502,525	514,163	156,670	156,651	159,726	879,297	879,155	904,003	12	
162,228	177,190	197,354	65,800	72,413	78,602	218,771	240,154	261,963	99,392	108,538	118,247	32,146	34,668	36,886	174,753	190,910	205,734	13	
105,519	120,540	139,115	42,068	48,134	53,309	144,609	163,369	181,711	64,999	73,533	81,510	21,003	23,468	25,428	110,386	124,334	136,588	14	
56,710	56,649	58,239	23,732	24,278	25,293	74,702	76,785	80,252	34,393	35,003	36,737	11,143	11,200	11,459	64,367	66,577	69,146	15	
97,370	96,579	104,967	44,550	42,920	49,916	146,291	145,182	159,701	116,194	110,085	118,093	32,263	32,682	35,219	153,998	158,804	171,506	16	
1,800	75	2,471	4,368	2,050	6,269	9,436	3,275	7,472	3,421	3,421	4,728	1,398	6,880	1,116	2,084	3,028	4,036	17	
95,570	96,504	102,496	40,182	40,871	43,646	136,855	141,907	152,229	112,773	106,189	113,365	30,865	32,002	34,103	151,913	155,776	167,470	18	
4,242	2,391	4,780	6,752	4,302	8,410	13,191	7,040	11,162	5,171	5,606	6,223	2,546	1,865	2,396	9,658	10,430	11,236	19	
1,041,257	1,061,827	1,101,654	425,890	438,710	455,874	1,401,196	1,447,537	1,514,833	710,497	715,542	744,279	218,533	222,136	229,436	1,198,390	1,218,439	1,270,007	20	
898,425	912,821	948,374	358,453	367,936	382,137	1,149,648	1,180,585	1,231,807	600,215	596,906	618,466	182,428	183,411	188,749	1,005,490	1,012,122	1,055,415	21	
1,560	1,558	1,578	1,429	1,510	(D)	(D)	(D)	(D)	(D)	(D)	(D)	(D)	(D)	(D)	(D)	(D)	(D)	(D)	
4,175	3,738	3,852	2,141	1,953	2,097	11,537	10,802	11,905	6,909	7,264	7,829	2,179	2,191	889	915	931	925	22	
(D)	(D)	(D)	(D)	(D)	(D)	(D)	(D)	(D)	(D)	(D)	(D)	(D)	(D)	(D)	(D)	(D)	(D)	(D)	
2,036	1,989	1,984	1,177	(D)	1,228	5,064	5,079	5,016	(D)	1,758	1,708	1,704	1,775	1,741	(D)	2,025	1,905	1,960	24
(D)	(D)	(D)	(D)	(D)	(D)	(D)	(D)	(D)	(D)	(D)	(D)	(D)	(D)	(D)	(D)	(D)	(D)	(D)	
10,119	10,236	10,384	4,634	4,970	4,873	(D)	(D)	(D)	(D)	(D)	(D)	(D)	(D)	(D)	(D)	(D)	(D)	(D)	
62,281	62,908	64,286	27,261	27,657	28,876	89,933	90,746	95,374	47,481	47,683	49,367	18,147	(D)	(D)	18,362	17,373	78,600	83,196	
216,604	218,622	231,729	67,337	68,198	70,724	191,242	193,602	198,613	93,877	89,648	92,771	22,038	(D)	(D)	22,054	154,230	148,903	151,487	
155,928	155,751	167,642	42,836	42,931	45,001	108,685	108,651	112,732	58,119	56,006	57,137	15,392	(D)	(D)	113,052	106,042	(D)	(D)	
3,536	3,470	3,516	1,907	1,942	2,044	7,358	7,415	7,264	(D)	1,608	1,574	931	896	887	(D)	887	(D)	(D)	
5,724	5,668	5,636	1,909	1,960	1,954	6,653	6,600	6,654	3,102	3,379	3,277	935	904	907	3,538	3,588	3,691	32	
13,322	12,399	12,490	(D)	(D)	(D)	6,491	6,195	6,093	2,079	1,999	1,982	529	433	(D)	(D)	(D)	(D)	(D)	
23,647	23,102	23,194	5,989	5,849	5,914	13,730	13,572	13,762	8,283	7,903	7,678	1,590	1,552	1,559	9,977	9,293	9,204	34	
25,290	23,809	23,984	7,875	7,454	7,784	12,404	12,414	12,440	7,531	7,432	7,550	1,145	1,086	1,043	9,596	8,734	8,942	35	
10,100	9,544	9,426	6,472	6,568	6,763	15,478	14,161	13,932	20,337	17,732	17,351	(D)	5,680	5,615	(D)	43,186	43,067	36	
7,840	7,709	7,677	2,336	2,214	2,214	7,998	7,592	7,403	1,454	1,388	1,355	250	222	(D)	226	(D)	(D)	(D)	
48,264	(D)	(D)	(D)	(D)	(D)	15,040	16,791	20,959	(D)	3,138	3,703	(D)	(D)	(D)	786	3,064	3,426	3,988	
4,653	(D)	(D)	(D)	(D)	(D)	5,080	5,080	10,070	(D)	6,845	7,613	(D)	(D)	(D)	1,331	15,598	16,298	16,044	
5,451	5,151	5,072	2,084	2,036	2,092	7,210	7,070	6,974	1,573	1,549	1,595	689	694	700	3,517	3,385	3,324		
8,099	8,490	8,537	2,951	3,094	3,286	6,738	7,202	7,181	2,976	3,265	3,427	1,399	1,501	1,575	8,454	8,504	9,020		
60,676	62,871	64,088	24,501	25,267	25,722	82,557	84,951	85,881	35,758	33,642	33,634	6,646	(D)	(D)	41,177	42,860	(D)		
12,152	13,002	13,190	9,104	9,658	9,917	14,255	15,154	15,627	4,875	5,245	5,153	1,922	2,031	2,045	9,745	10,893	13,272		
1,481	1,669	1,603	785	934	926	4,462	5,086	5,142	999	1,103	1,167	541	598	621	2,993	3,282	3,416		
355	362	374	(D)	(D)	(D)	8,466	7,941	7,324	163	162	167	(D)	24	589	585	522	45		
645	649	632	290	294	284	(D)	(D)	(D)	323	308	308	97	102	109	794	790	(D)		
549	553	531	339	(D)	(D)	4,156	3,700	3,448	853	773	610	84	82	80	(D)	3,202	47		
443	339	315	258	(D)	(D)	271	(D)	(D)	199	196	218	(D)	56	59	260	254	244		
7,676	8,022	7,778	(D)	(D)	(D)	10,617	10,849	10,798	1,954	1,973	1,952	(D)	525	550	(D)	(D)	(D)		
8,086	7,845	7,880	3,621	3,549	3,578	6,845	6,650	6,603	2,798	2,627	2,561	921	870	860	5,580	5,230	4,982		
2,929	2,462	2,980	1,331	989	1,194	2,446	2,585	3,401	10,514	7,368	8,919	(D)	(D)	(D)	2,629	2,445	3,445		
14,570	16,098	16,818	3,481	3,916	3,895	17,624	19,139	19,649	9,901	10,748	11,199	1,199	1,286	1,355	(D)	(D)	(D)		
11,791	11,870	11,986	3,031	3,128	3,153	9,813	10,062	10,148	3,178	3,140	3,144	523	494	527	(D)	(D)	(D)		
58,138	58,163	59,576	25,013	25,460	26,285	73,433	74,861	77,909	41,491	40,666	41,719	10,675	10,539	10,689	57,171	57,917	60,250		
68,883	70,293	71,216	30,886	31,624	32,476	106,223	109,150	112,432	51,044	52,382	53,608	15,723	16,190	16,626	86,542	89,495	94,555		
37,694	37,242	37,758	18,594	18,414	18,575	57,016	56,248	57,446	34,066	29,635	30,089	(D)	(D)	(D)	37,399	36,849	37,254		
5,795	5,814	5,517	2,611	2,643</															