

Legend

- Bureau of Land Management (BLM)
- US Forest Service (USFS)
- National Park Service (NPS)
- Indian Reservation (IR)
- Private
- State
- State, County, City; Wildlife, Park and Outdoor Recreation Areas

- Planning Area Boundary
- Interstate Highway
- U.S. Highways
- State Highways
- Streams
- County Boundary

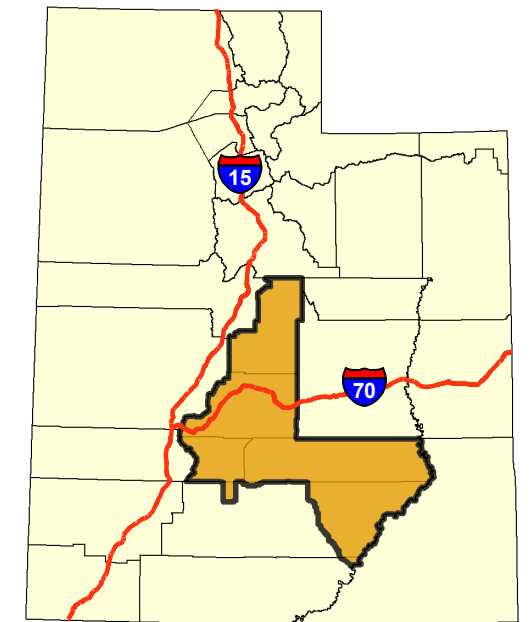
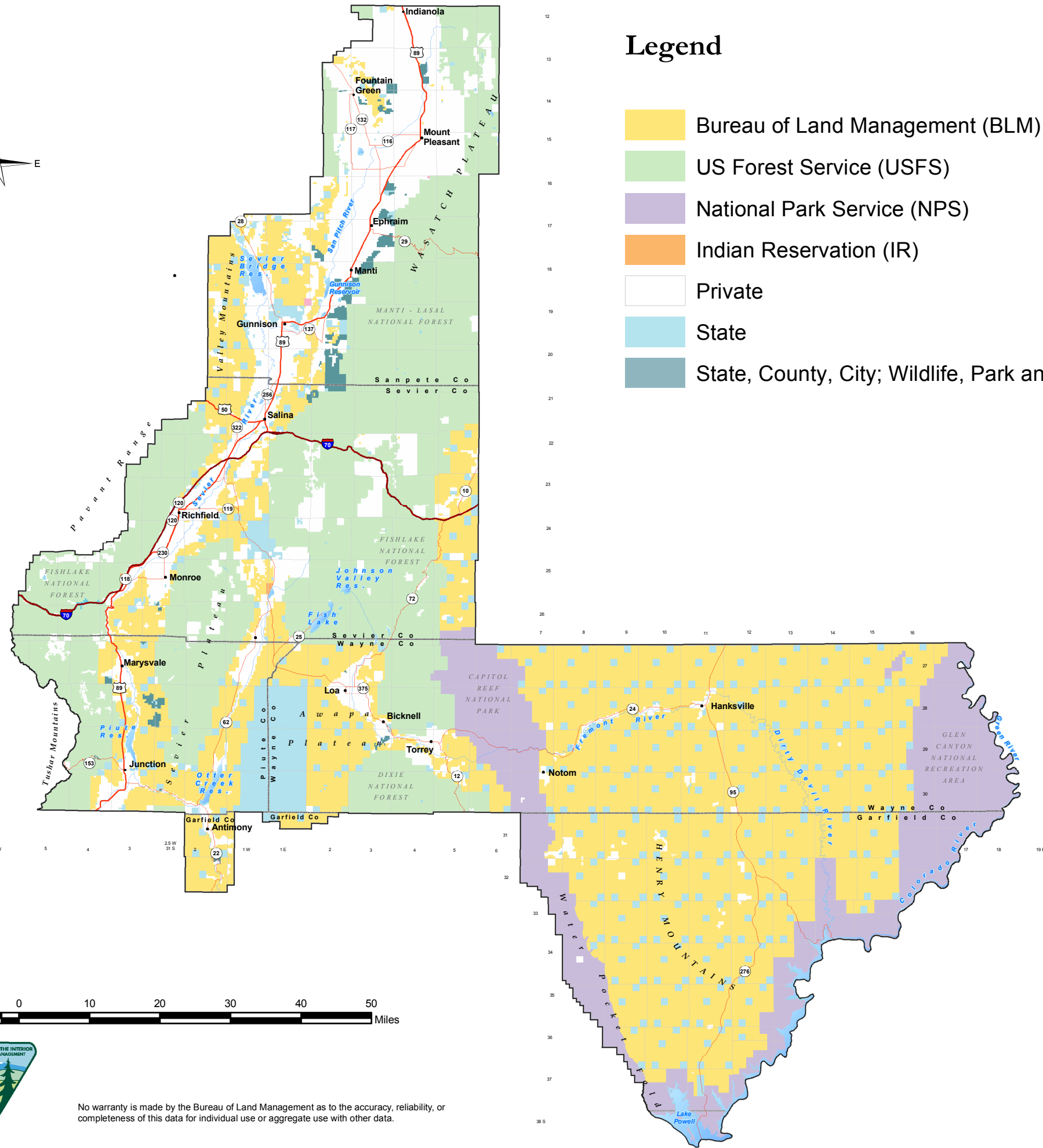

Richfield FO

Map 1-1 Richfield RMP Planning Area Surface Administration

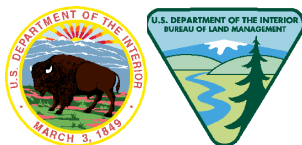
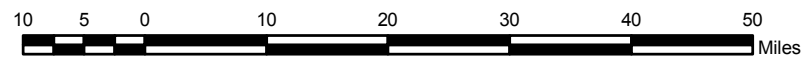

No warranty is made by the Bureau of Land Management as to the accuracy, reliability, or completeness of this data for individual use or aggregate use with other data.

VRM Classes

None Class I - Preserve the existing character of the landscape.

Dark Green Class II - Retain the existing character of the landscape.

Light Green Class III - Partially retain the existing character of the landscape.

Blue Class IV - Provide for management activities, that require major modification of the existing character of the landscape.

-  Planning Area Boundary
-  Interstate Highway
-  U.S. Highways
-  State Highways
-  Streams
-  County Boundary

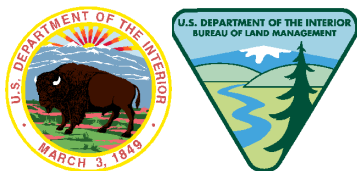
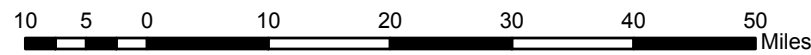
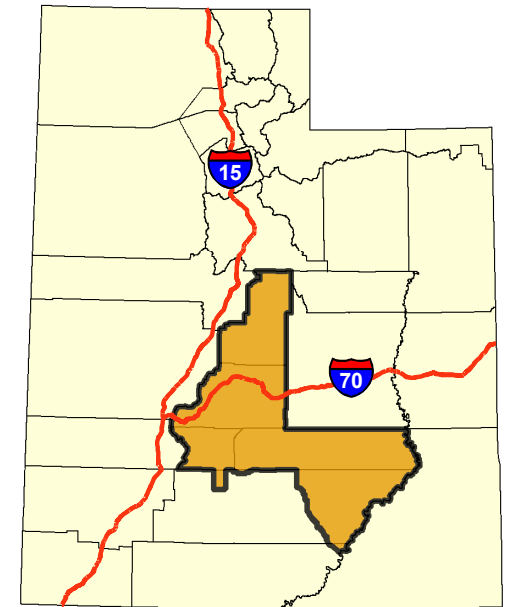
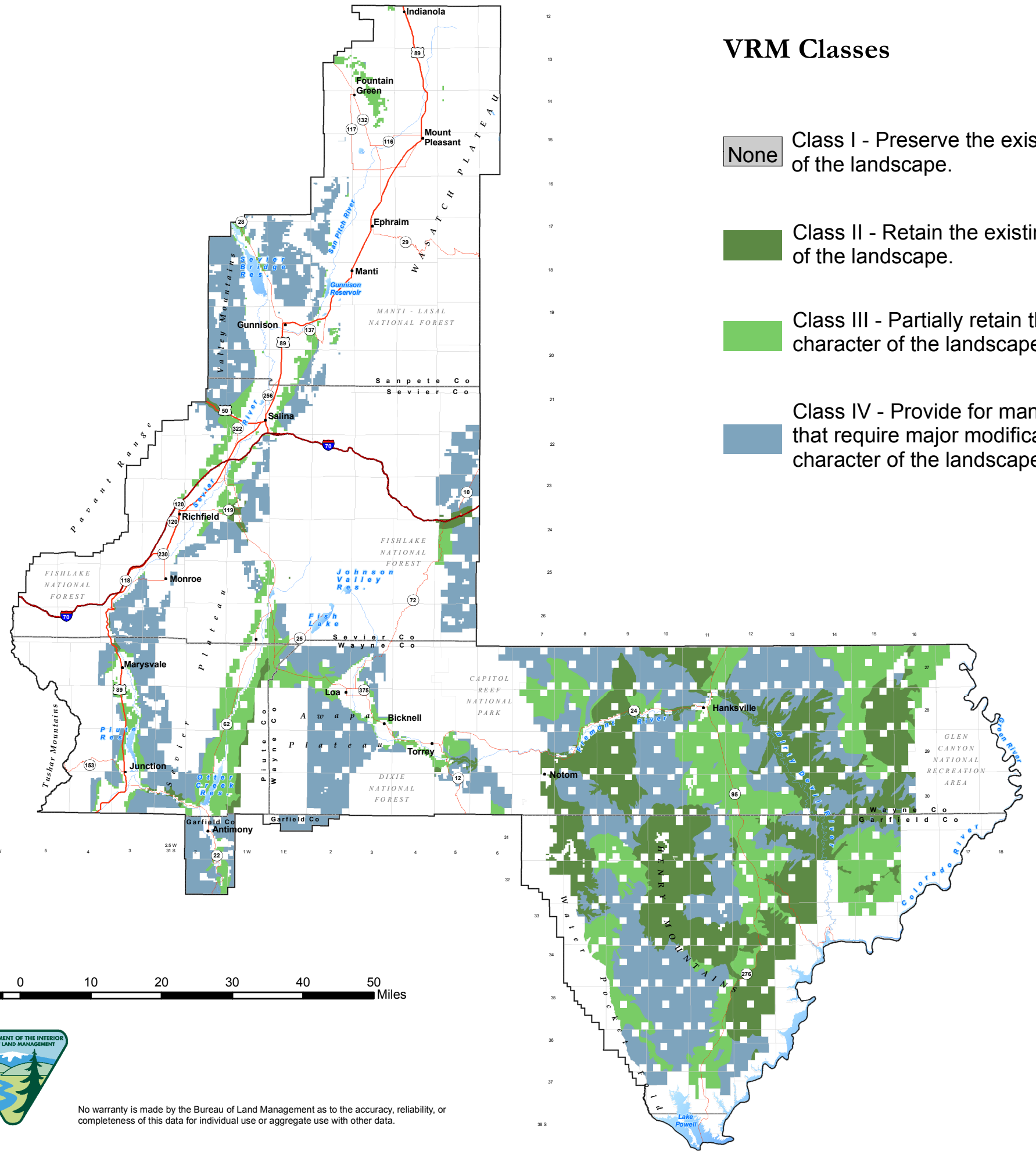
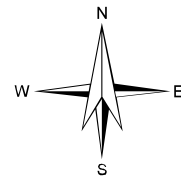

No warranty is made by the Bureau of Land Management as to the accuracy, reliability, or completeness of this data for individual use or aggregate use with other data.

Map 2-1
Visual Resource Management
Classes - Alternative N

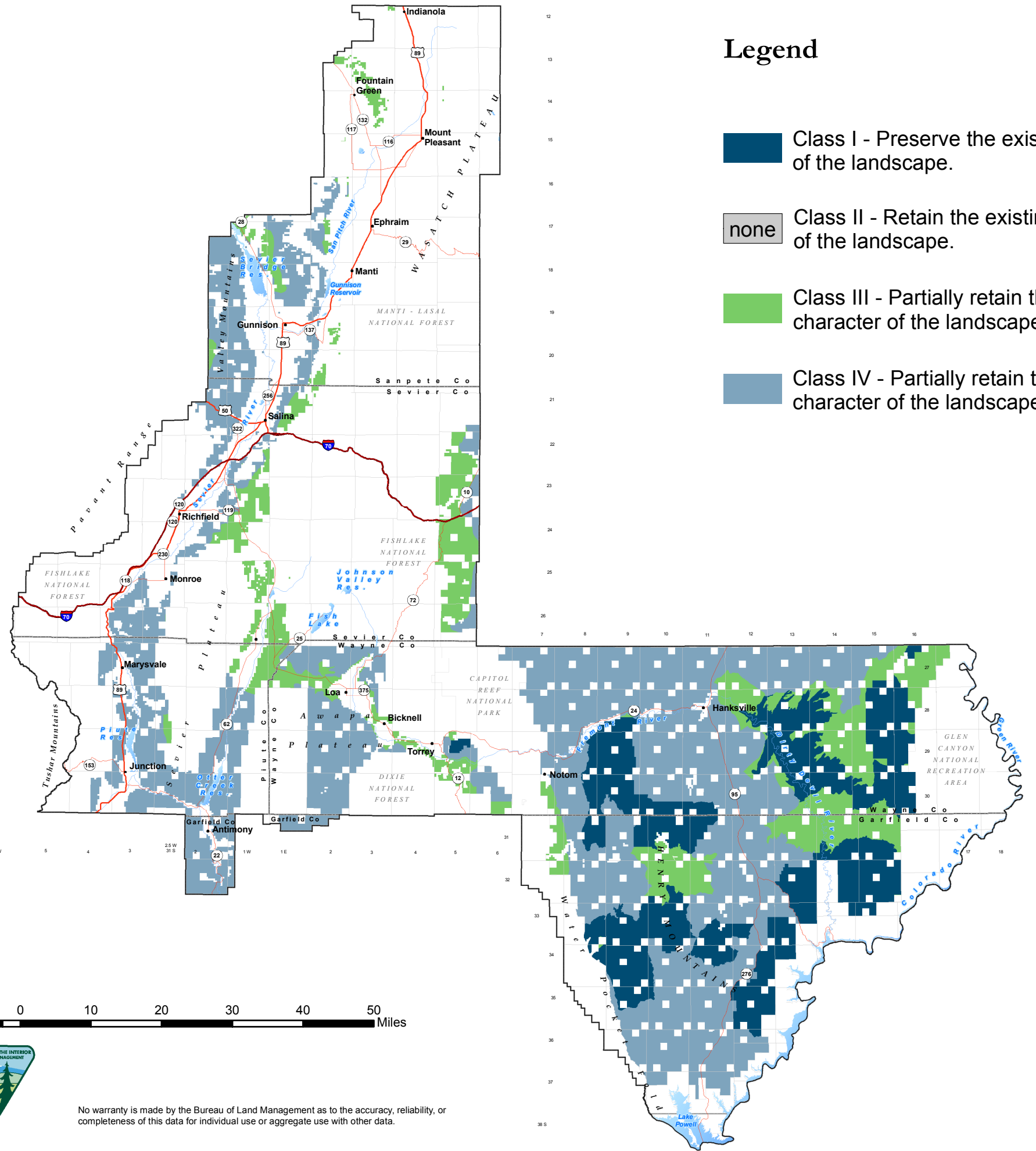
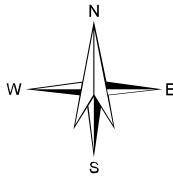

Legend

- Class I - Preserve the existing character of the landscape.
- none Class II - Retain the existing character of the landscape.
- Class III - Partially retain the existing character of the landscape.
- Class IV - Partially retain the existing character of the landscape.

- Planning Area Boundary
- Interstate Highway
- U.S. Highways
- State Highways
- Streams
- County Boundary

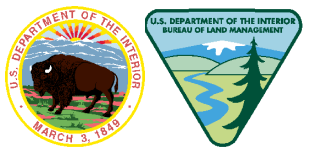
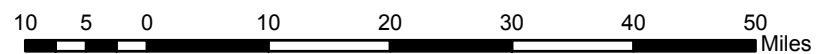



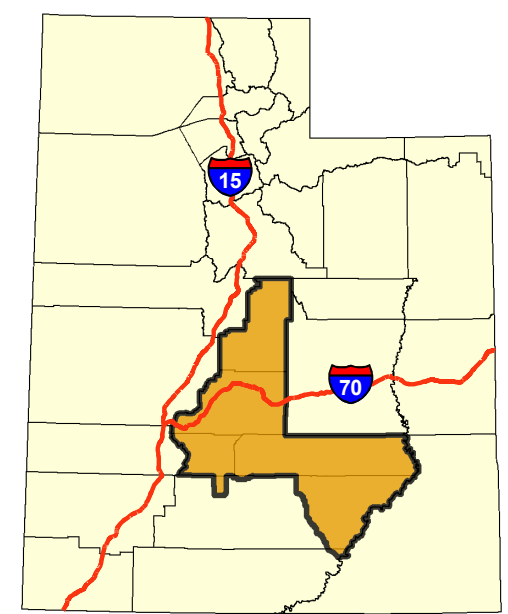

No warranty is made by the Bureau of Land Management as to the accuracy, reliability, or completeness of this data for individual use or aggregate use with other data.



**Map 2-2
Visual Resource Management
Classes - Alternative A**

VRM Classes

-  Class I - Preserve the existing character of the landscape.
-  Class II - Retain the existing character of the landscape.
-  Class III - Partially retain the existing character of the landscape.
-  Class IV - Provide for management activities, which require major modification of the existing character of the landscape.

-  Planning Area Boundary
-  Interstate Highway
-  U.S. Highways
-  State Highways
-  Streams
-  County Boundary

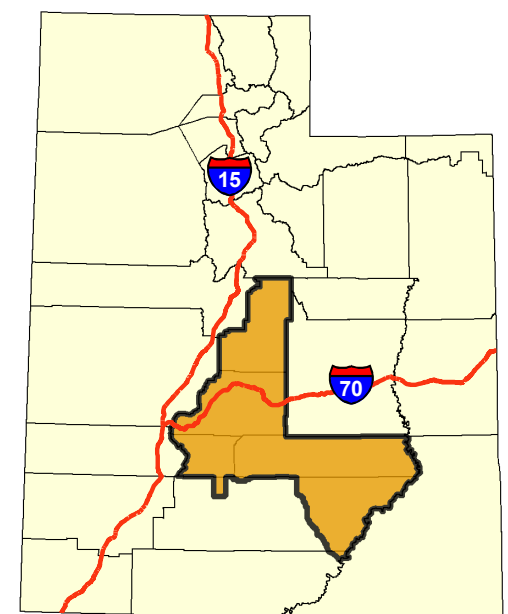
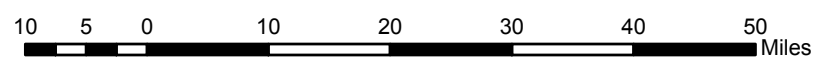
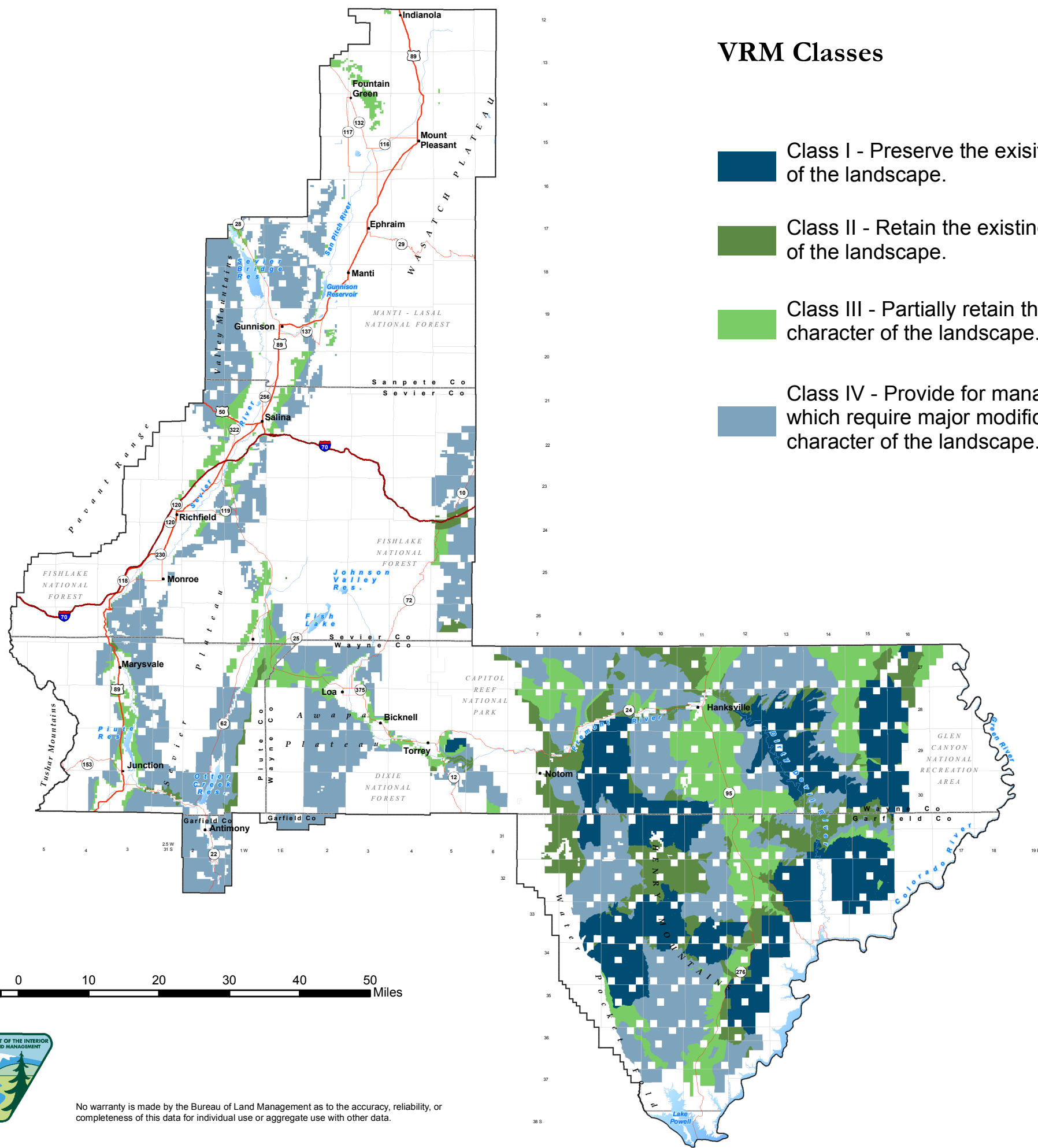
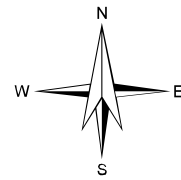

**Map 2-3
Visual Resource Management
Classes - Proposed RMP**

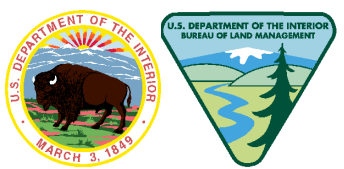

No warranty is made by the Bureau of Land Management as to the accuracy, reliability, or completeness of this data for individual use or aggregate use with other data.

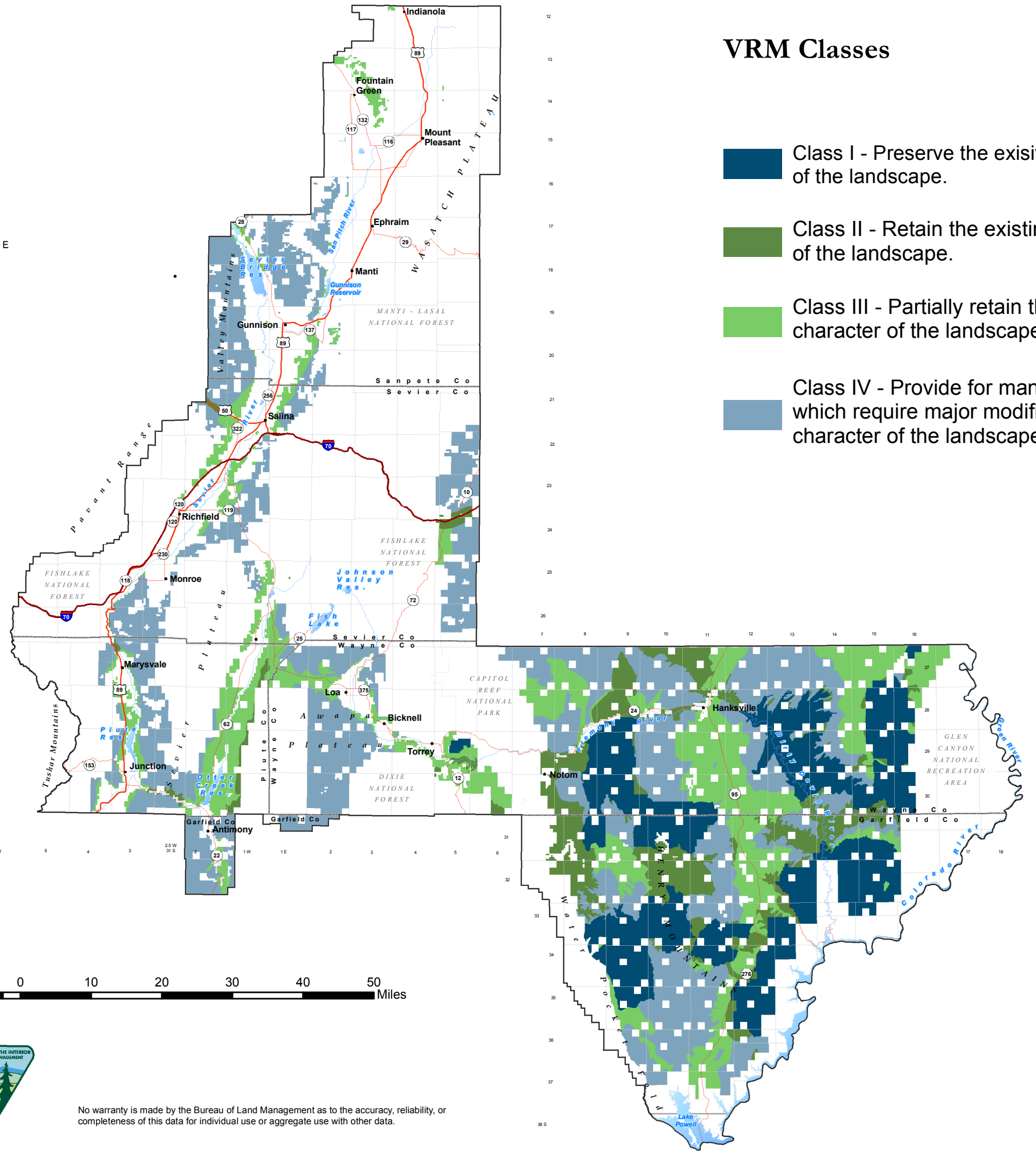
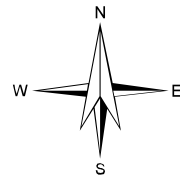

VRM Classes

- Class I - Preserve the existing character of the landscape.
- Class II - Retain the existing character of the landscape.
- Class III - Partially retain the existing character of the landscape.
- Class IV - Provide for management activities, which require major modification of the existing character of the landscape.

- Planning Area Boundary
- Interstate Highway
- U.S. Highways
- State Highways
- Streams
- County Boundary

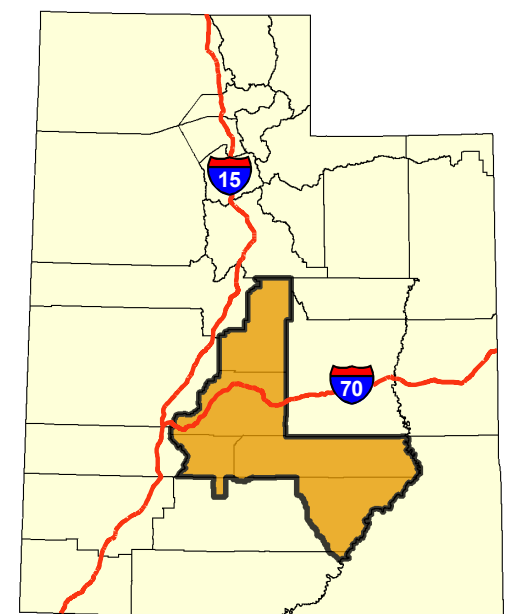
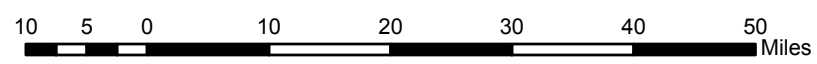

**Map 2-4
Visual Resource Management
Classes - Alternative C**

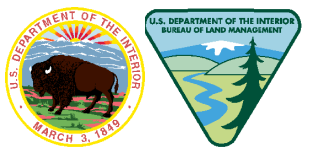

No warranty is made by the Bureau of Land Management as to the accuracy, reliability, or completeness of this data for individual use or aggregate use with other data.

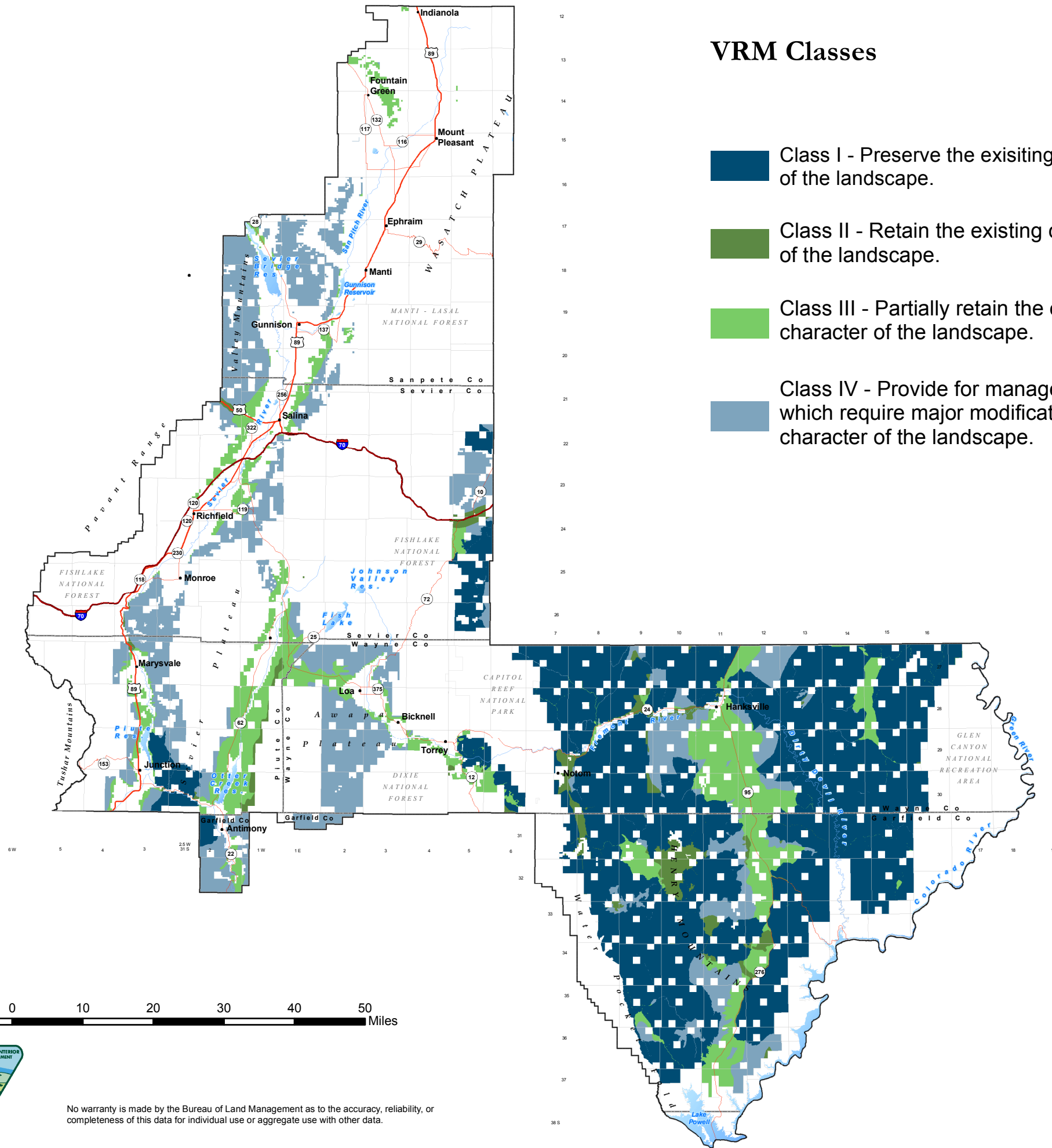
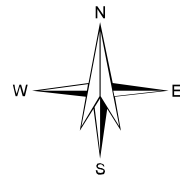

VRM Classes

- Class I - Preserve the existing character of the landscape.
- Class II - Retain the existing character of the landscape.
- Class III - Partially retain the existing character of the landscape.
- Class IV - Provide for management activities, which require major modification of the existing character of the landscape.

- Planning Area Boundary
- Interstate Highway
- U.S. Highways
- State Highways
- Streams
- County Boundary

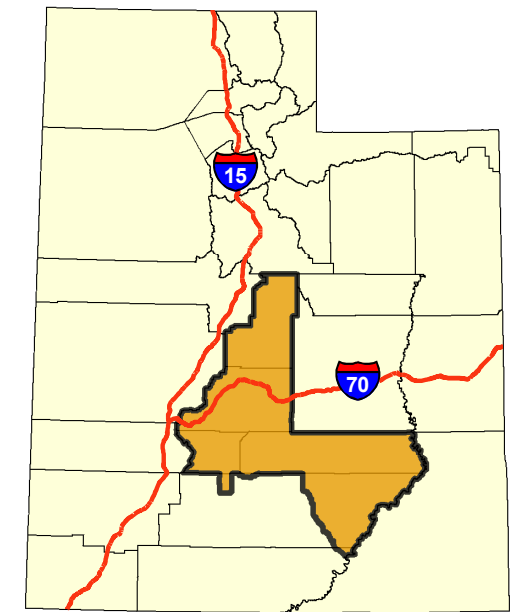

**Map 2-5
Visual Resource Management
Classes - Alternative D**

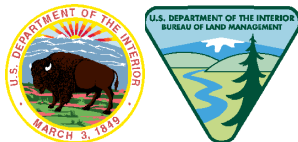
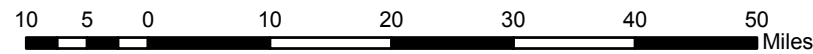

No warranty is made by the Bureau of Land Management as to the accuracy, reliability, or completeness of this data for individual use or aggregate use with other data.

Allotment Management

- Allotments with Forage Allocated to Livestock
- Allotments with No Forage Allocated to Livestock

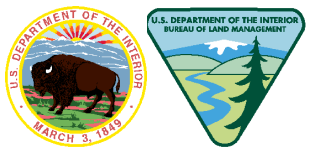
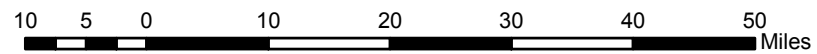
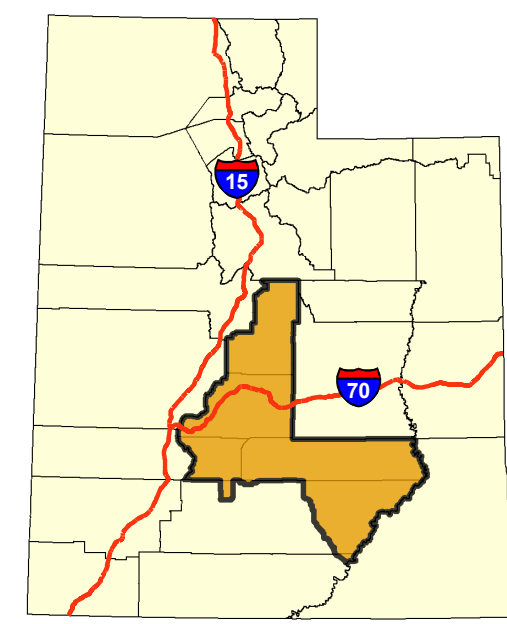
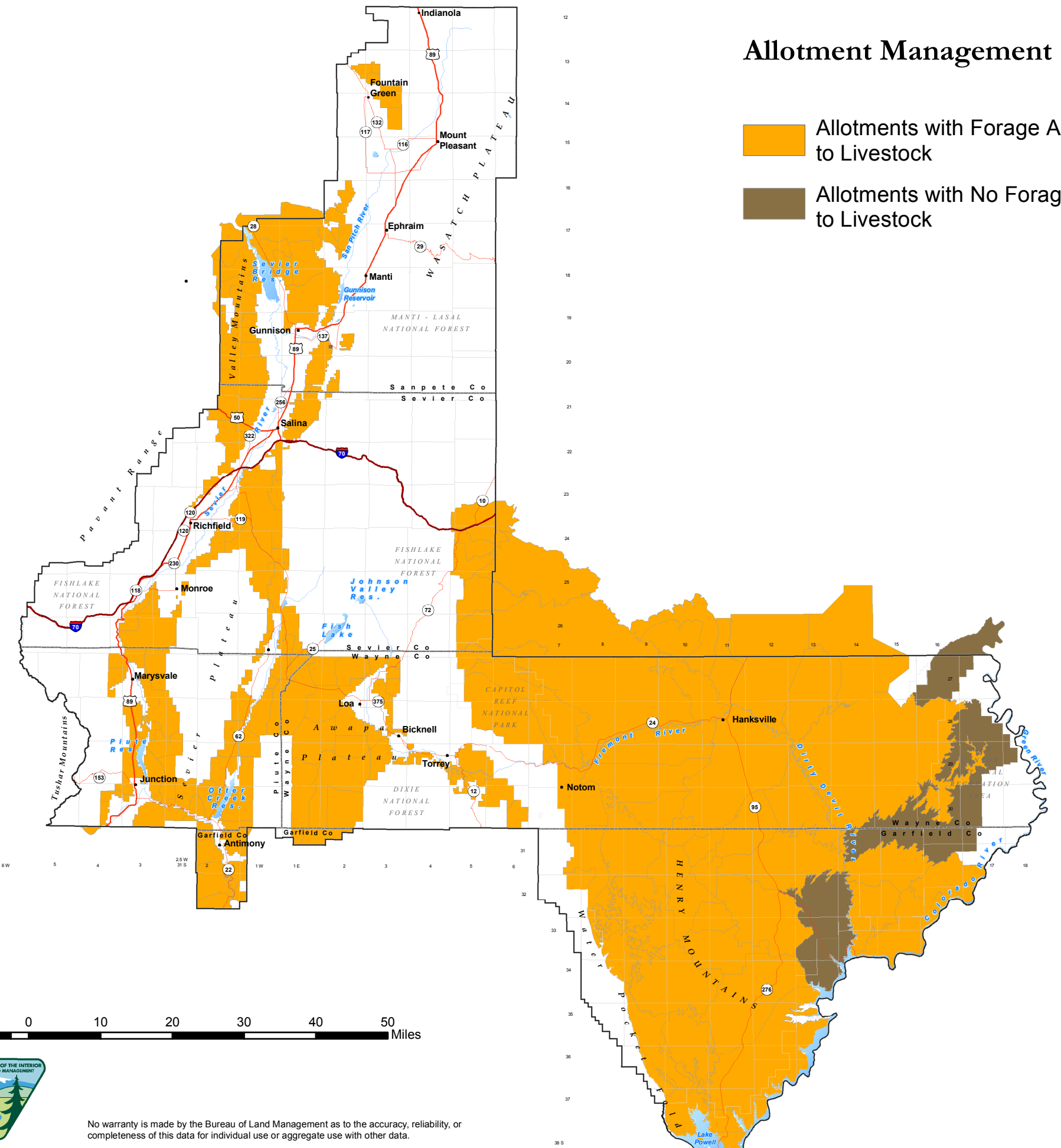
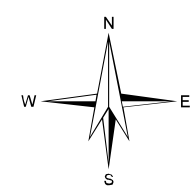

- Planning Area Boundary
- Interstate Highway
- U.S. Highways
- State Highways
- Streams
- County Boundary



No warranty is made by the Bureau of Land Management as to the accuracy, reliability, or completeness of this data for individual use or aggregate use with other data.

Map 2-6 Livestock Grazing Allotments Alternative A

Allotment Management

-  Allotments with Forage Allocated to Livestock
-  Allotments with No Forage Allocated to Livestock

-  Planning Area Boundary
-  Interstate Highway
-  U.S. Highways
-  State Highways
-  Streams
-  County Boundary

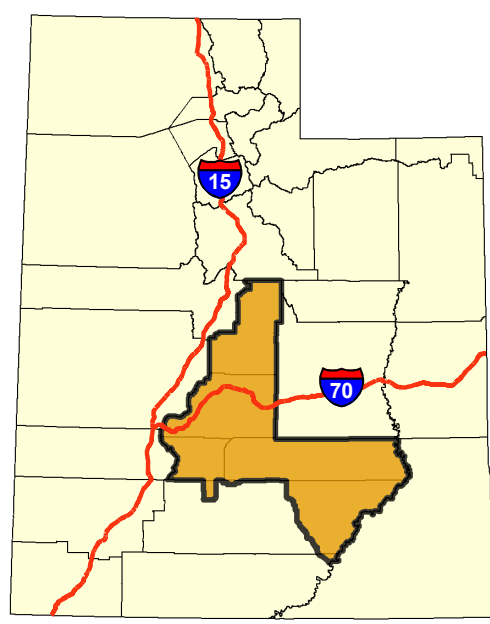
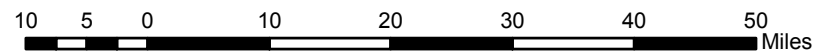
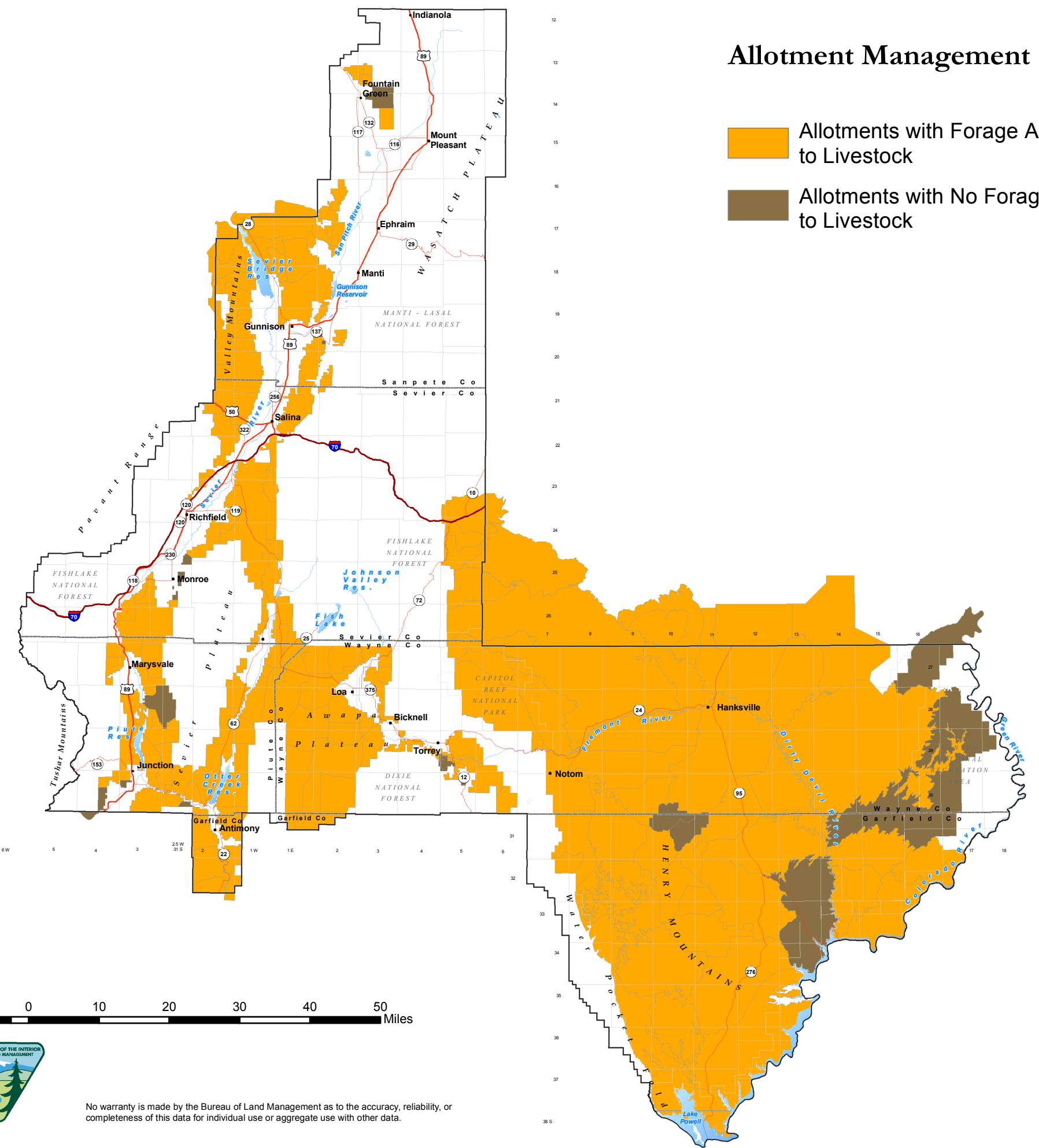
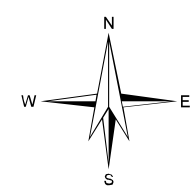

**Map 2-7
Livestock Grazing Allotments
Proposed RMP**

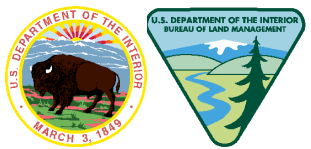

No warranty is made by the Bureau of Land Management as to the accuracy, reliability, or completeness of this data for individual use or aggregate use with other data.

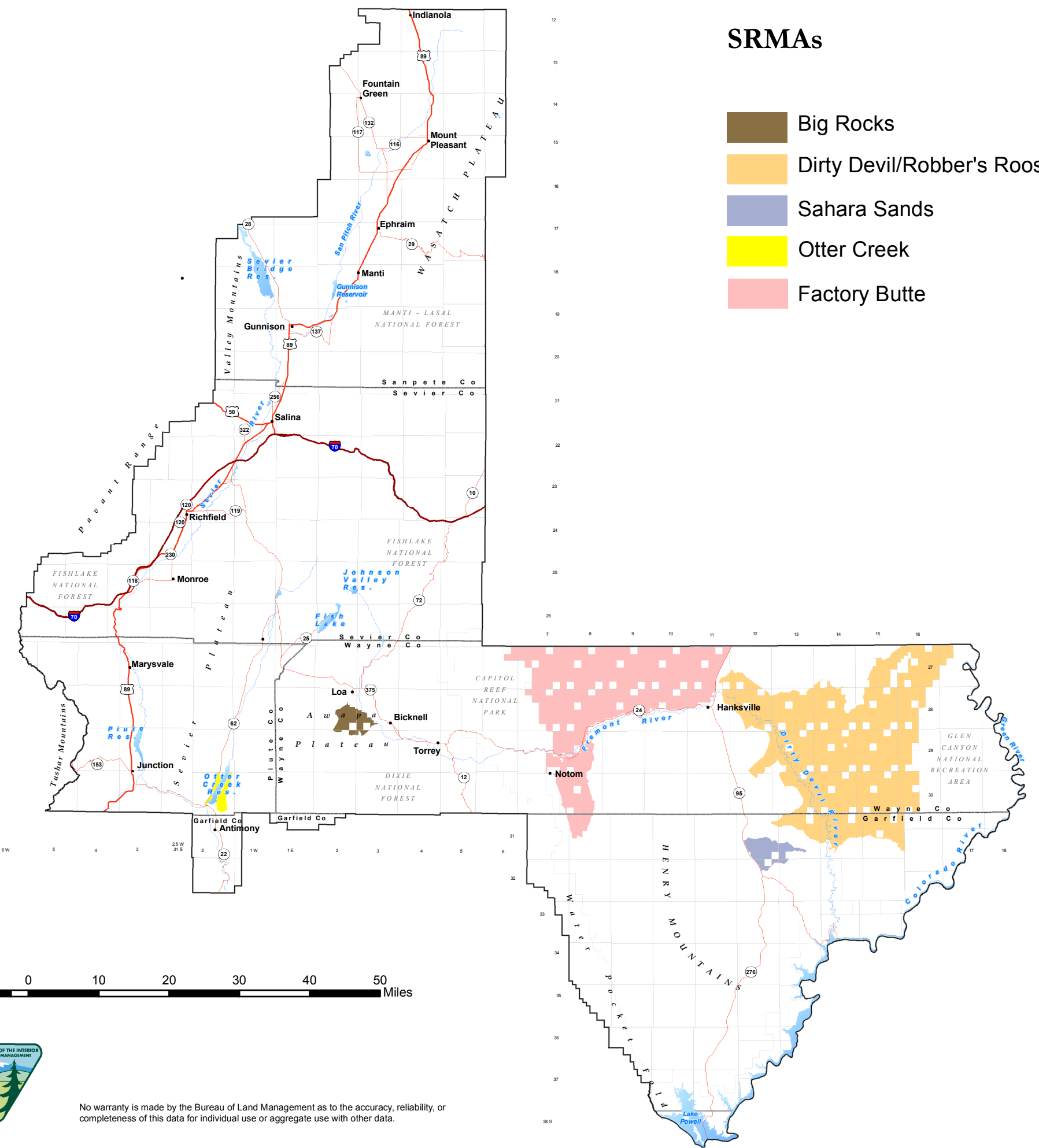
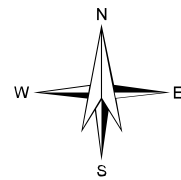

SRMAs

- Big Rocks
- Dirty Devil/Robber's Roost
- Sahara Sands
- Otter Creek
- Factory Butte

- Planning Area Boundary
- Interstate Highway
- U.S. Highways
- State Highways
- Streams
- County Boundary

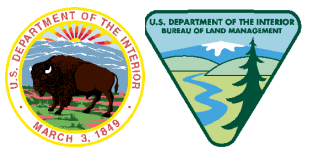
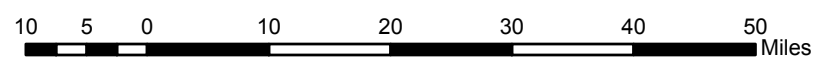

No warranty is made by the Bureau of Land Management as to the accuracy, reliability, or completeness of this data for individual use or aggregate use with other data.

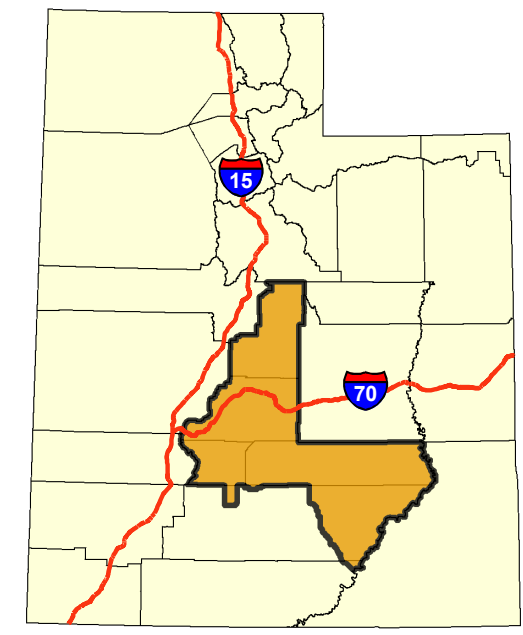

Map 2-8 Special Recreation Management Areas Alternative A

SRMAs

-  Big Rocks
-  Capitol Reef Gateway
-  Dirty Devil/Robber's Roost
-  Factory Butte
-  Henry Mountains

-  Planning Area Boundary
-  Interstate Highway
-  U.S. Highways
-  State Highways
-  Streams
-  County Boundary

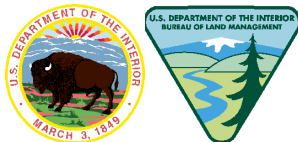
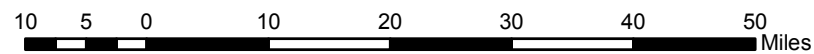
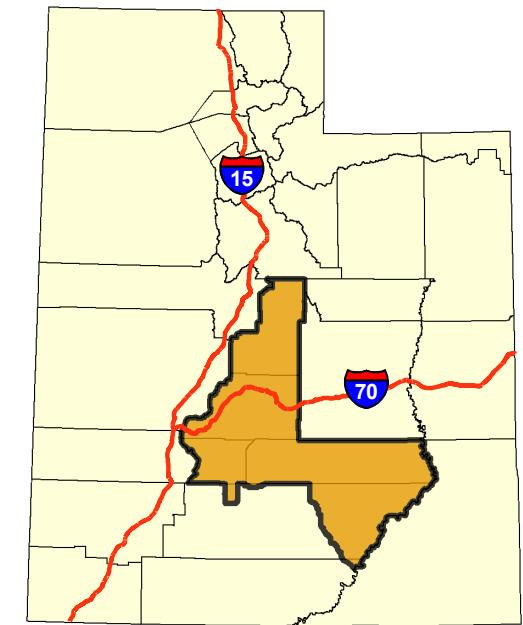
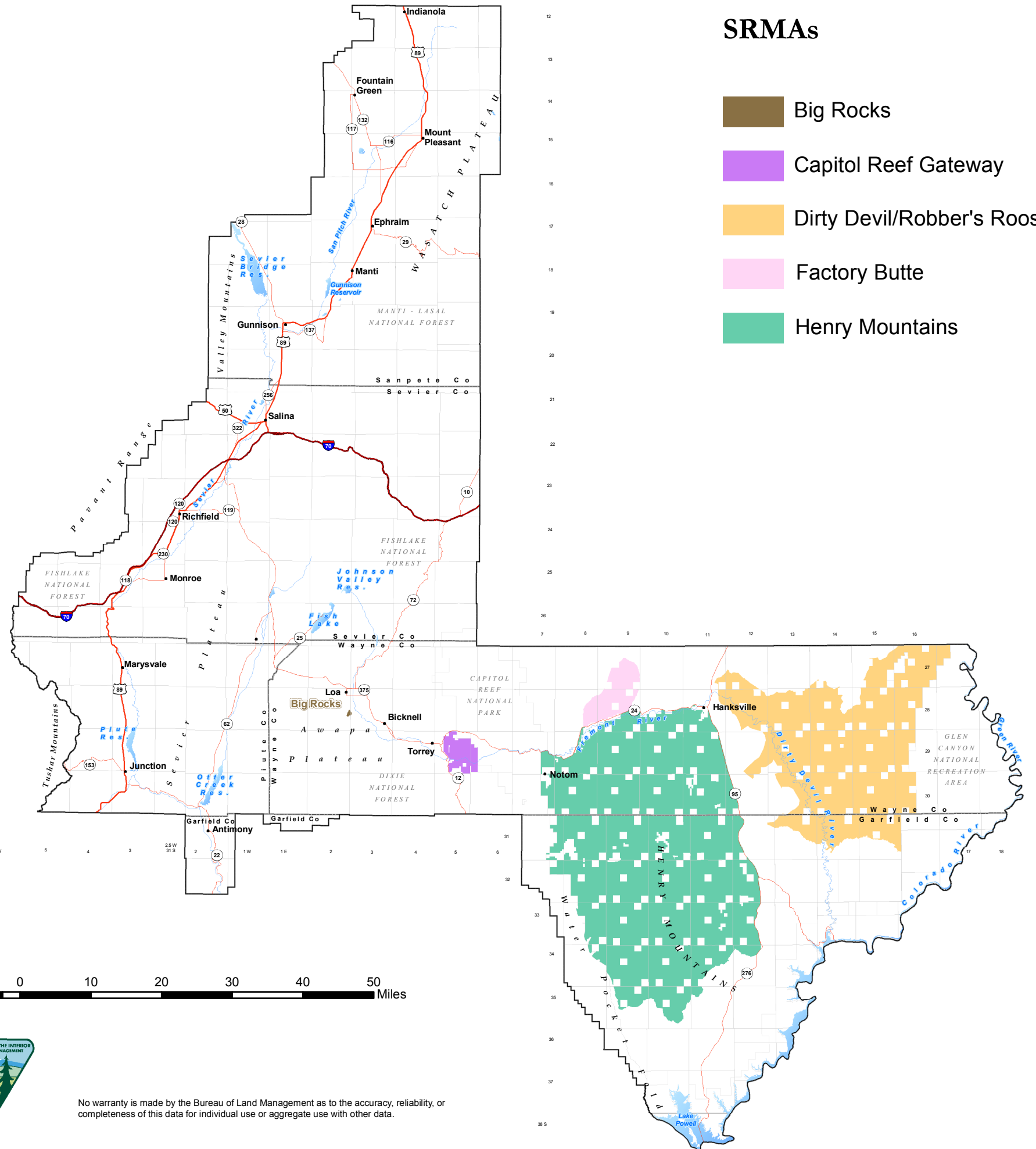
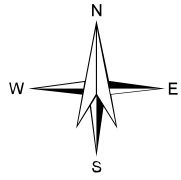

No warranty is made by the Bureau of Land Management as to the accuracy, reliability, or completeness of this data for individual use or aggregate use with other data.

Map 2-9 Special Recreation Management Areas Proposed RMP

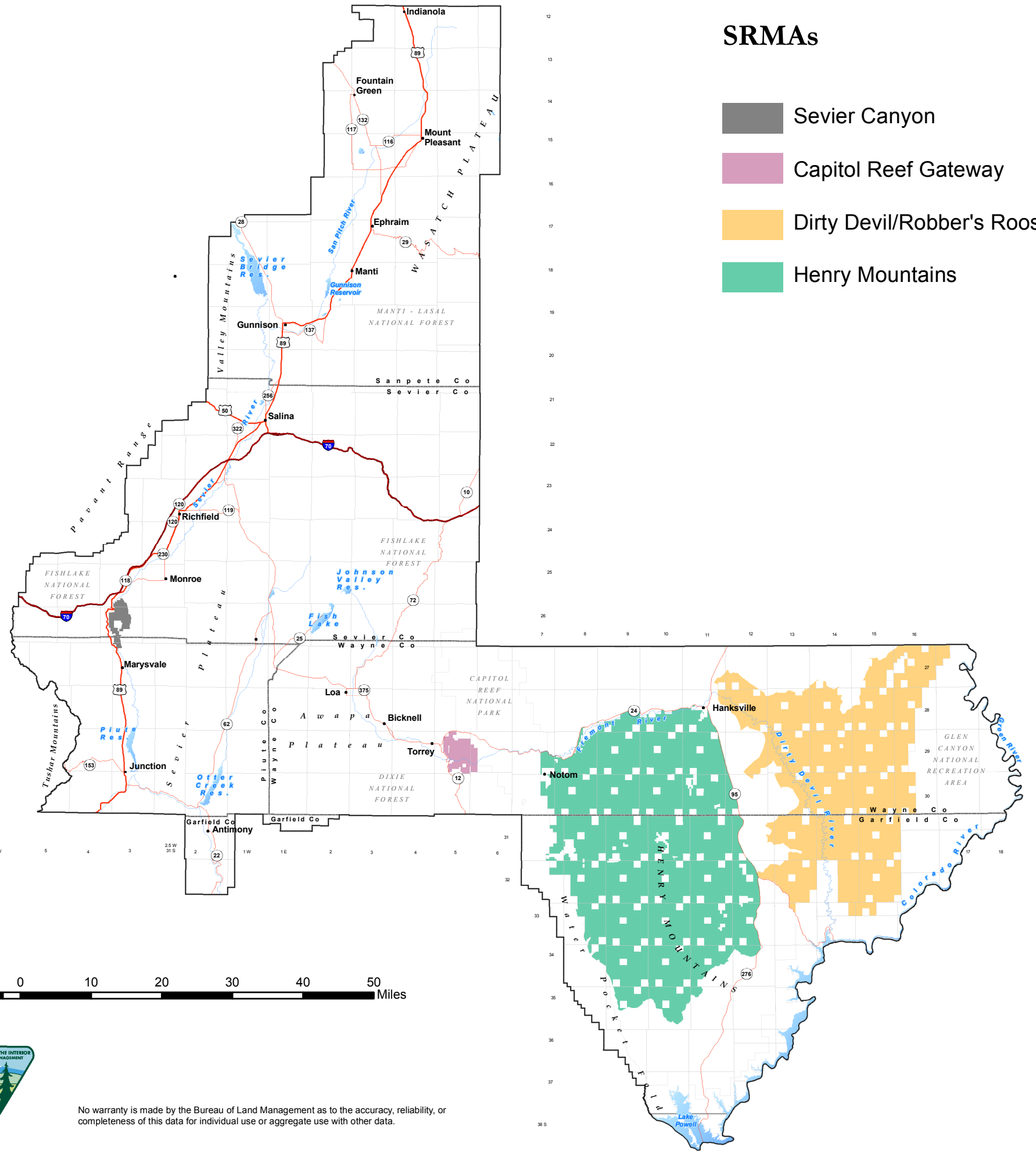
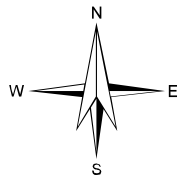

SRMAs

- Sevier Canyon
- Capitol Reef Gateway
- Dirty Devil/Robber's Roost
- Henry Mountains

- Planning Area Boundary
- Interstate Highway
- U.S. Highways
- State Highways
- Streams
- County Boundary

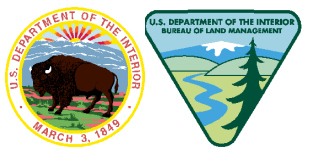
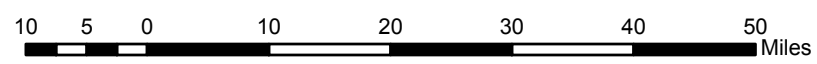

No warranty is made by the Bureau of Land Management as to the accuracy, reliability, or completeness of this data for individual use or aggregate use with other data.

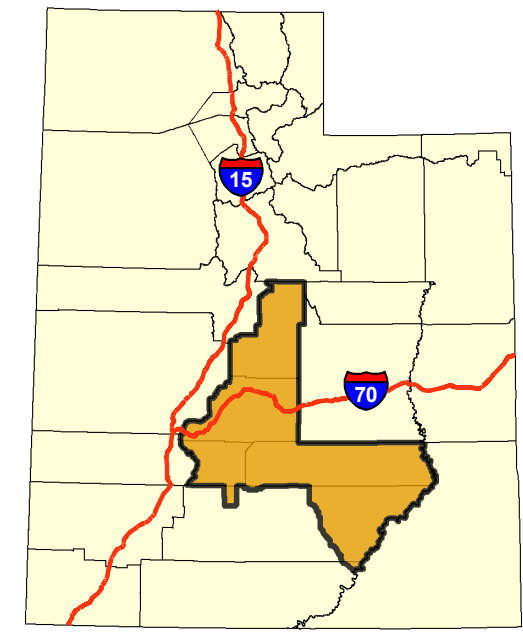

Map 2-10 Special Recreation Management Areas Alternative C

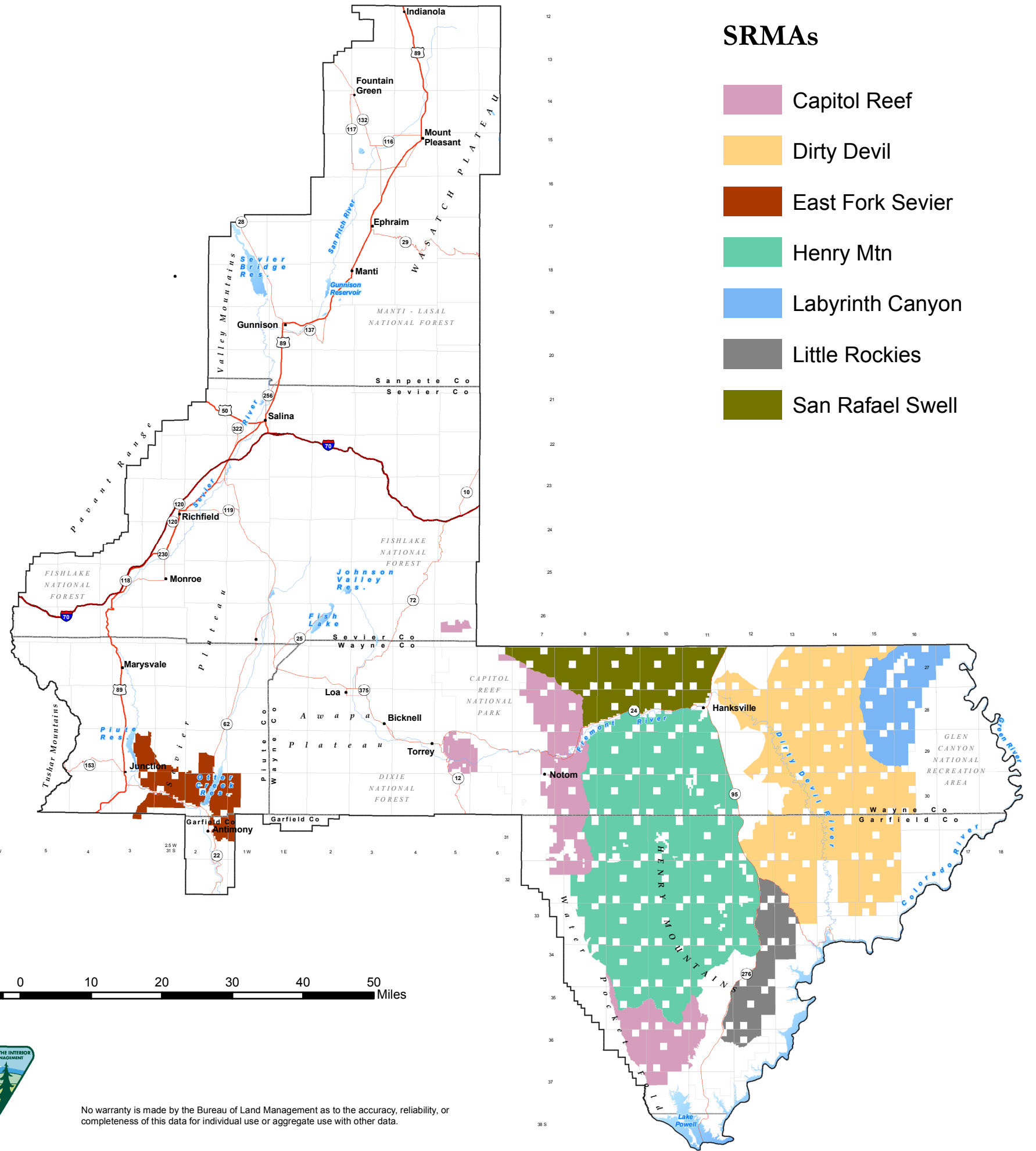
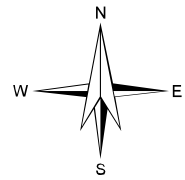

SRMAs

- Capitol Reef
- Dirty Devil
- East Fork Sevier
- Henry Mtn
- Labyrinth Canyon
- Little Rockies
- San Rafael Swell



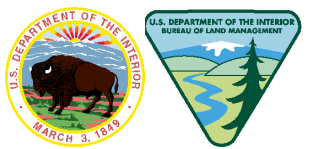
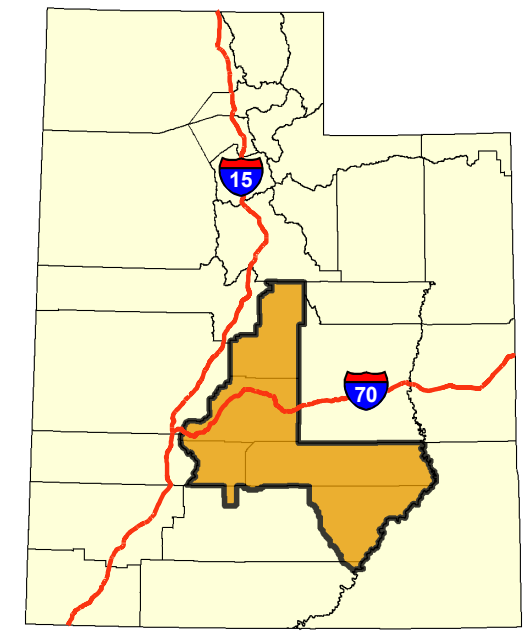
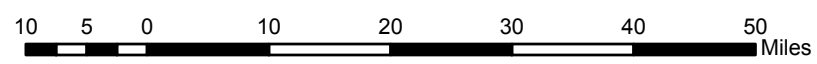

- Planning Area Boundary
- Interstate Highway
- U.S. Highways
- State Highways
- Streams
- County Boundary



No warranty is made by the Bureau of Land Management as to the accuracy, reliability, or completeness of this data for individual use or aggregate use with other data.

Map 2-11 Special Recreation Management Areas Alternative D

OHV Area Designations

-  Open to cross-country travel
-  Limited to maintained roads
-  Limited to existing roads & trails
-  Limited to designated routes
-  Closed to motorized vehicles

-  Planning Area Boundary
-  Interstate Highway
-  U.S. Highways
-  State Highways
-  Streams
-  County Boundary

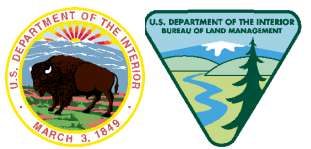
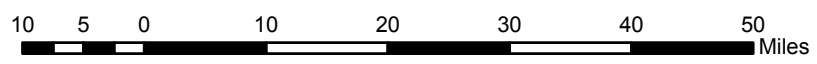
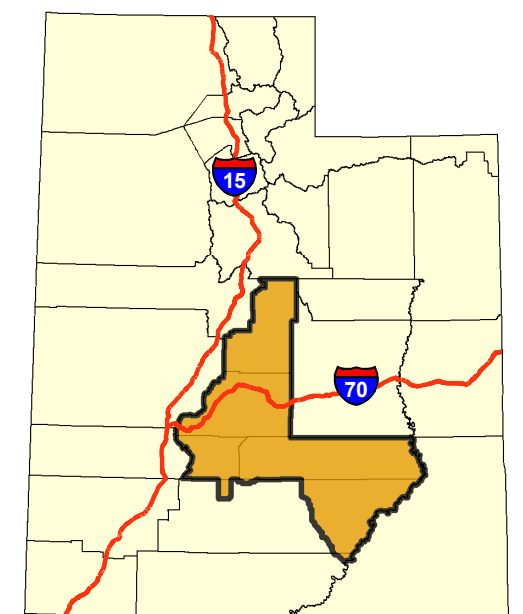
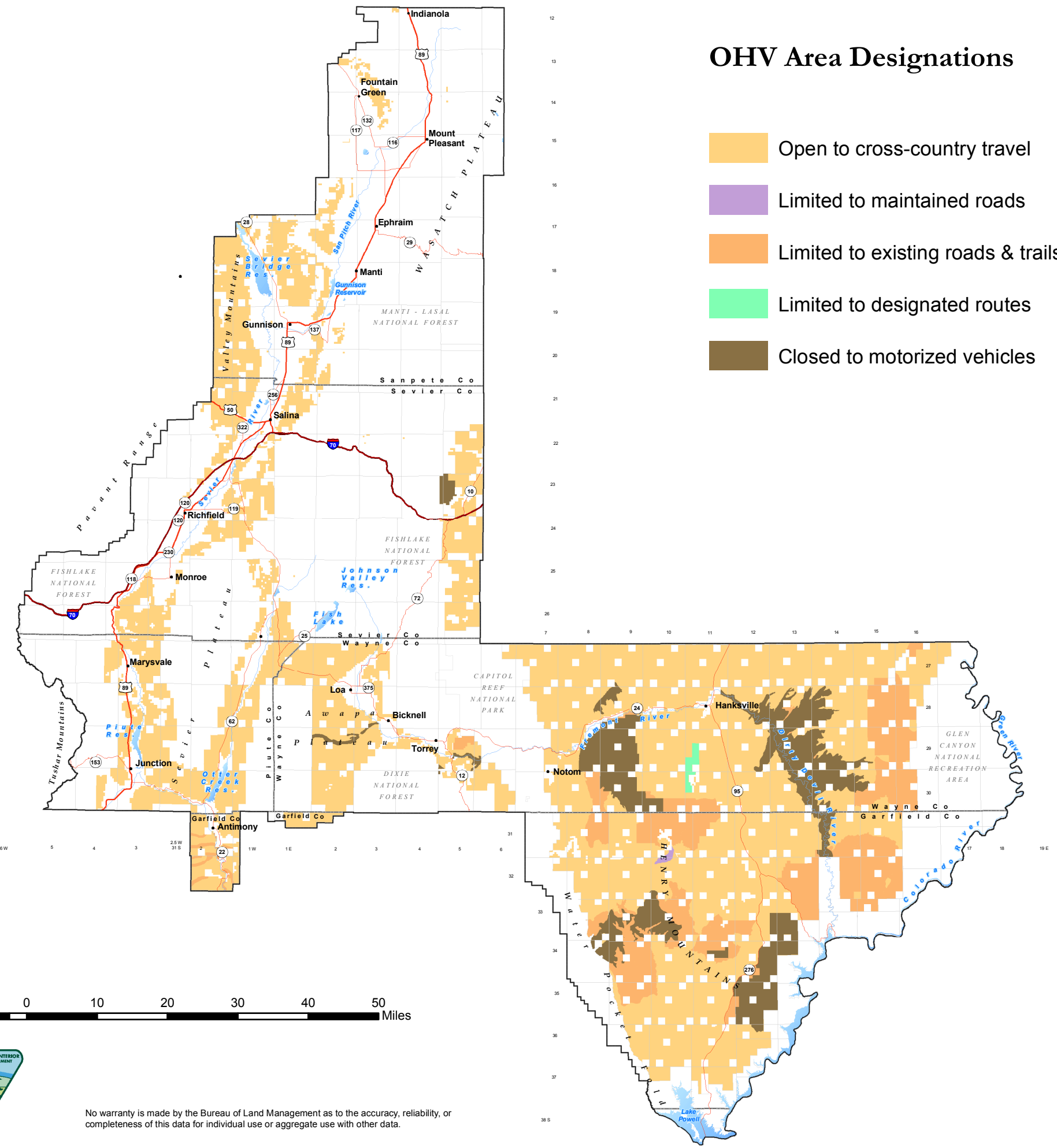
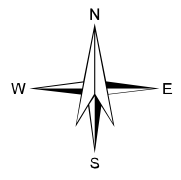

No warranty is made by the Bureau of Land Management as to the accuracy, reliability, or completeness of this data for individual use or aggregate use with other data.

**Map 2-12
Off-Highway
Vehicle Area Designations
Alternative N**

OHV Area Designations

- Open to cross-country travel
- Limited to Designated Roads and Trails
- None Closed to Motorized Vehicles

- Planning Area Boundary
- Interstate Highway
- U.S. Highways
- State Highways
- Streams
- County Boundary

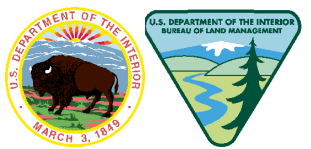
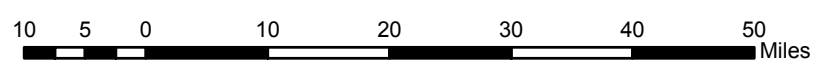
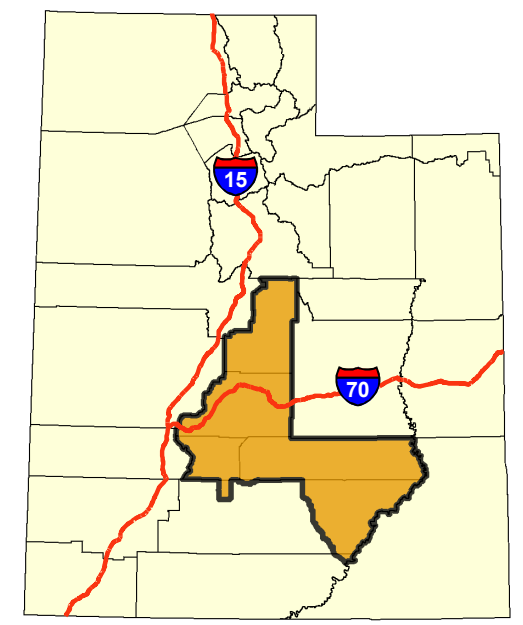
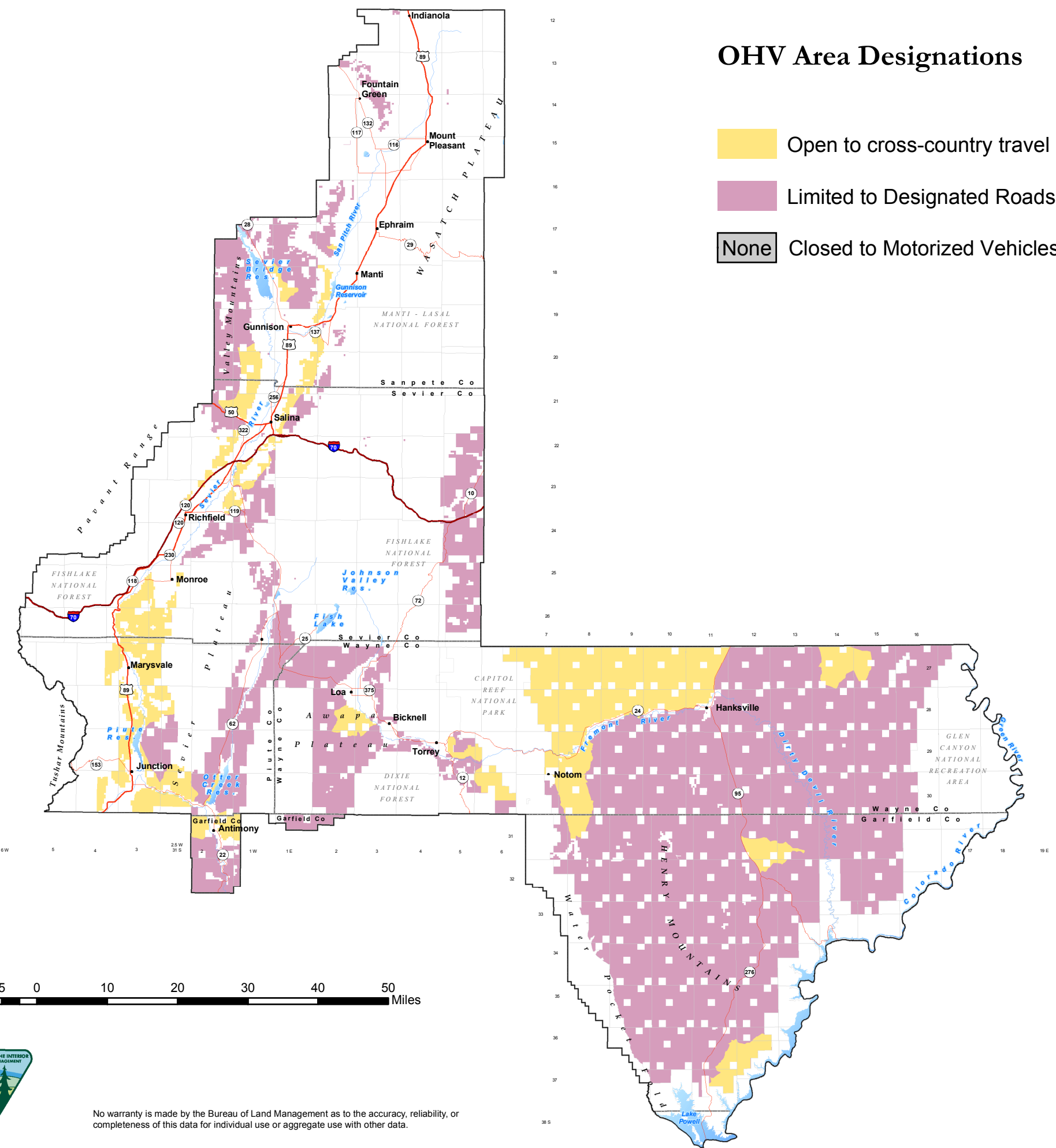
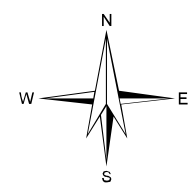

No warranty is made by the Bureau of Land Management as to the accuracy, reliability, or completeness of this data for individual use or aggregate use with other data.

Map 2-13 Off-Highway Vehicle Area Designations Alternative A

OHV Area Designations

- Open to cross-country travel
- Limited to Designated Roads and Trails
- Closed to OHV Use

- Planning Area Boundary
- Interstate Highway
- U.S. Highways
- State Highways
- Streams
- County Boundary

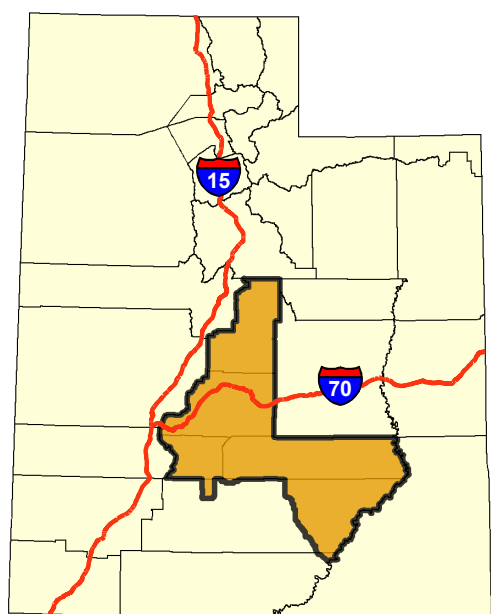
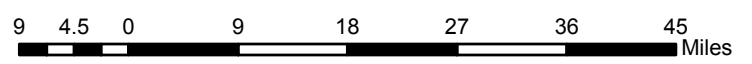
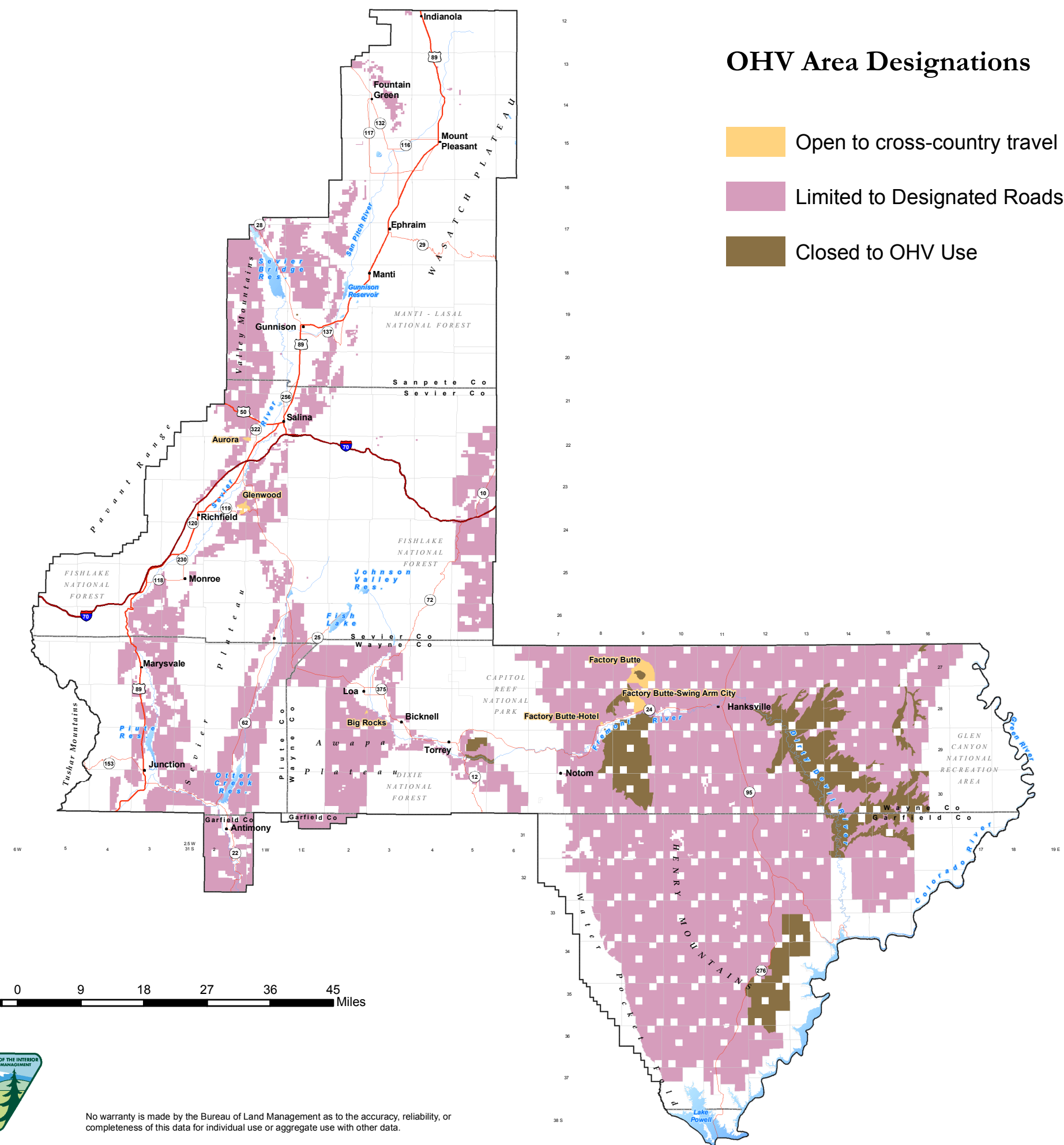
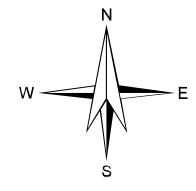

**Map 2-14
Off-Highway
Vehicle Area Designations
Proposed RMP**

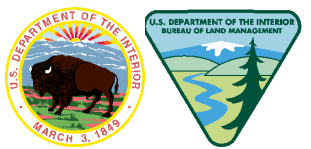

No warranty is made by the Bureau of Land Management as to the accuracy, reliability, or completeness of this data for individual use or aggregate use with other data.

OHV Area Designations

- None Open to cross-country travel
- Limited to Designated Roads and Trails
- Closed to OHV Use

- Planning Area Boundary
- Interstate Highway
- U.S. Highways
- State Highways
- Streams
- County Boundary

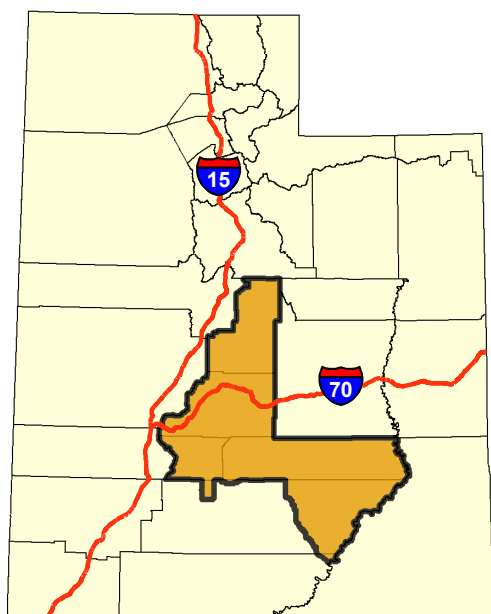
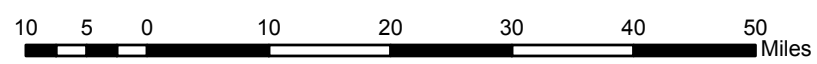
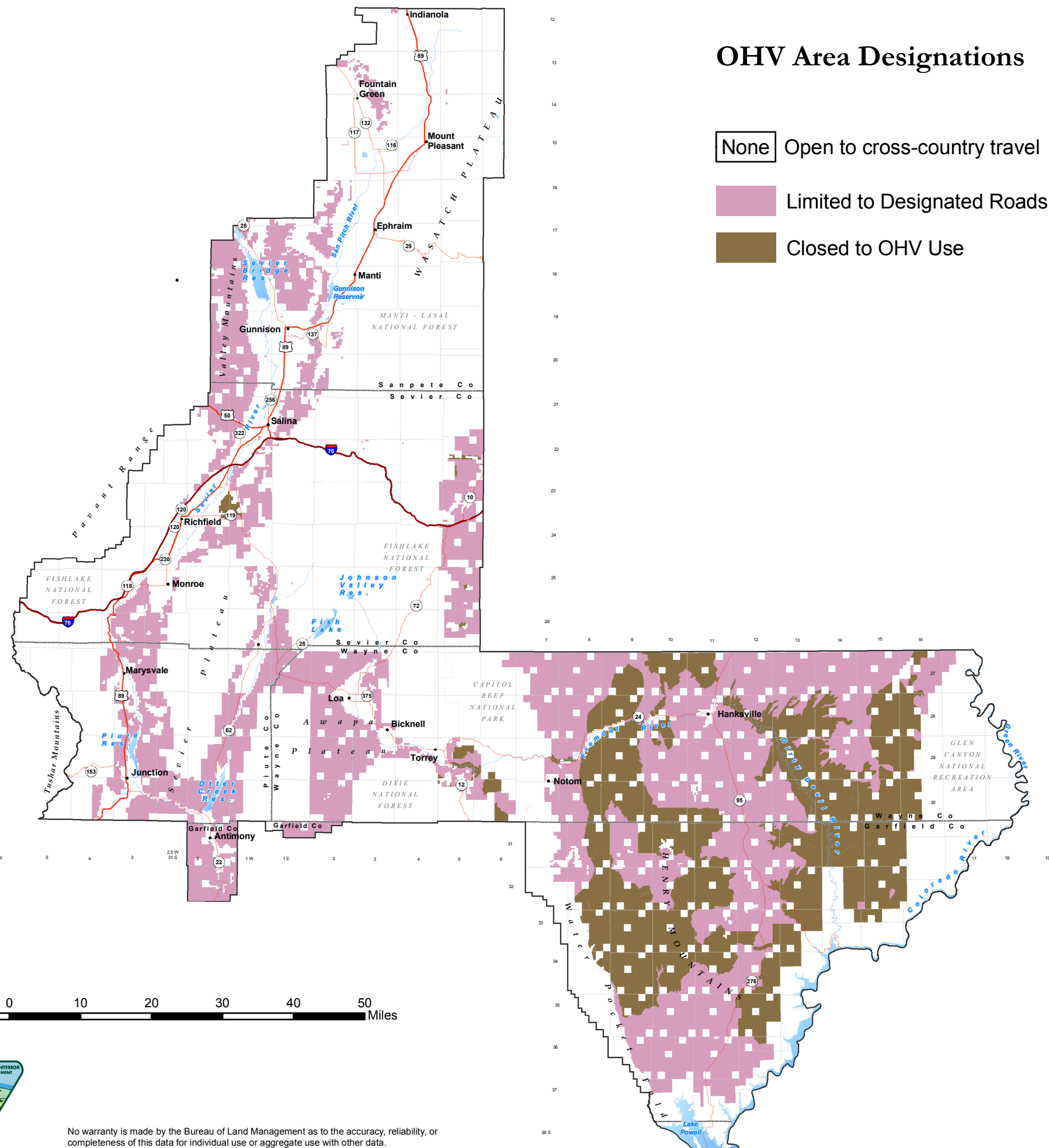
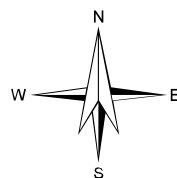

**Map 2-15
Off-Highway
Vehicle Area Designations
Alternative C**

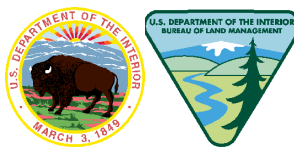

No warranty is made by the Bureau of Land Management as to the accuracy, reliability, or completeness of this data for individual use or aggregate use with other data.

OHV Area Designations

- None Open to cross-country travel
- Limited to Designated Roads and Trails
- Closed to OHV Use

- Planning Area Boundary
- Interstate Highway
- U.S. Highways
- State Highways
- Streams
- County Boundary

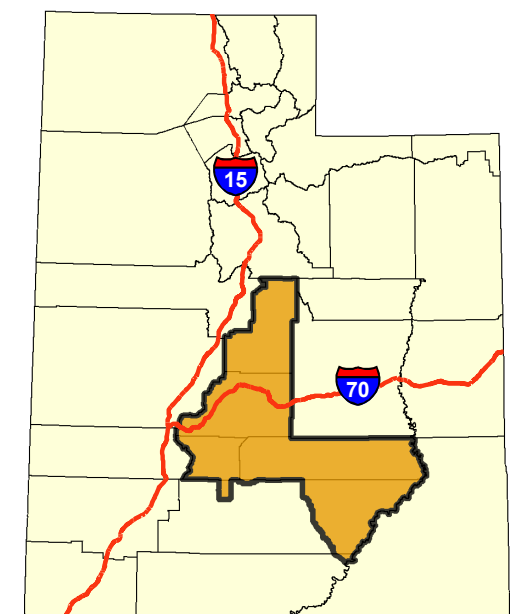
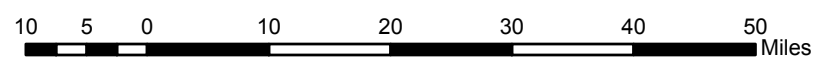
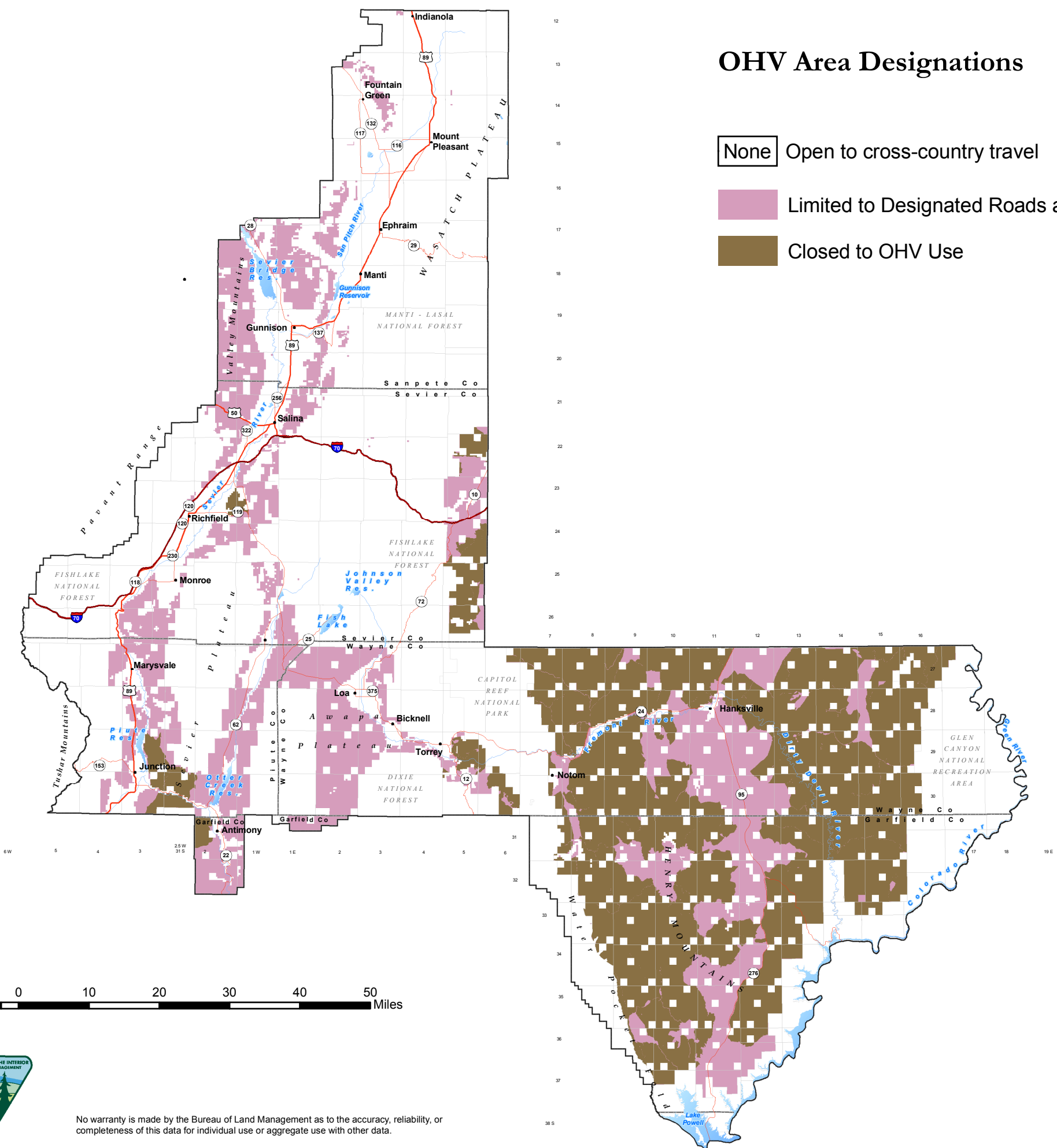
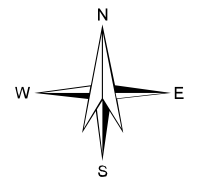

**Map 2-16
Off-Highway
Vehicle Area Designations
Alternative D**

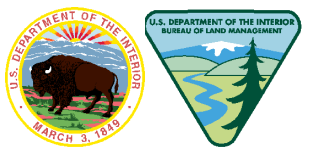

No warranty is made by the Bureau of Land Management as to the accuracy, reliability, or completeness of this data for individual use or aggregate use with other data.

Route Designations

- Designated Routes
- Designated Routes with Seasonal Closures or Size/Width Restrictions
- Closed Routes
- Other

- Planning Area Boundary
- Streams
- County Boundary
- Wilderness Study Area

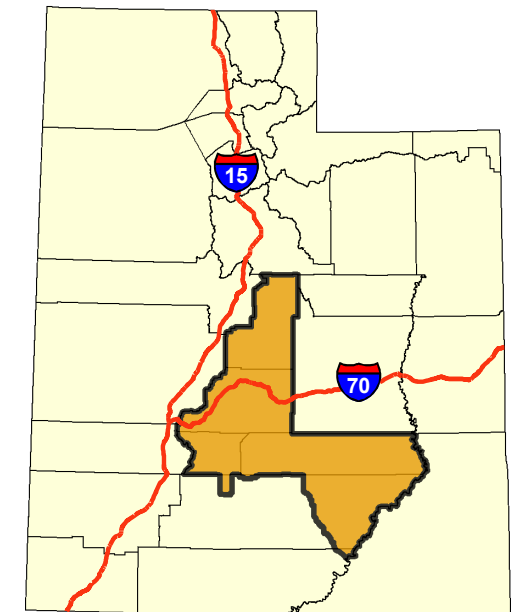
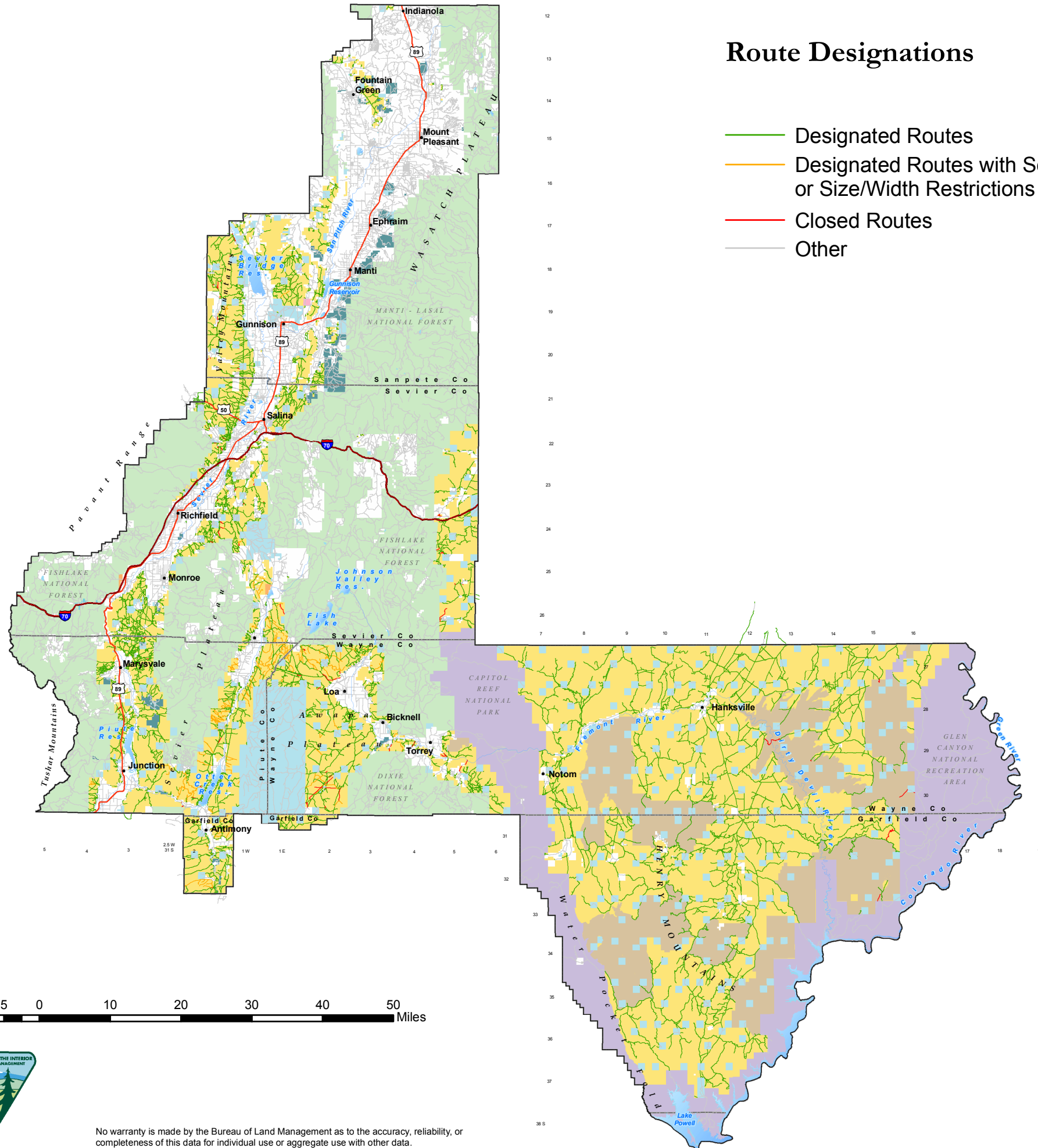
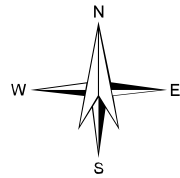

Map 2-17
Route Designations
Alternative A

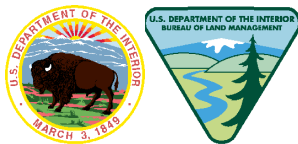
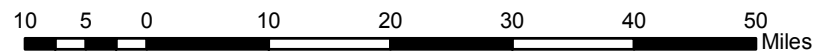

No warranty is made by the Bureau of Land Management as to the accuracy, reliability, or completeness of this data for individual use or aggregate use with other data.

Route Designations

- Designated Routes
- Designated Routes with Seasonal Closures or Size/Width Restrictions
- Closed Routes
- Other

- Planning Area Boundary
- Streams
- County Boundary
- Wilderness Study Area

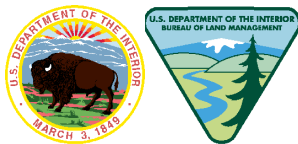
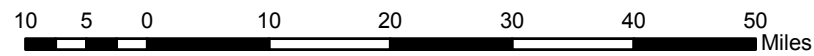
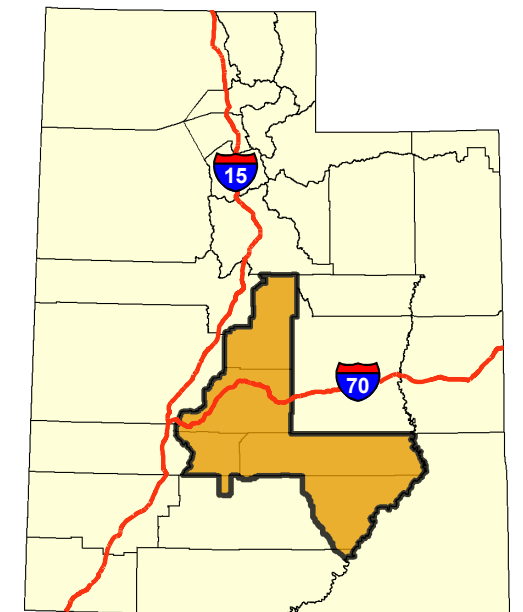
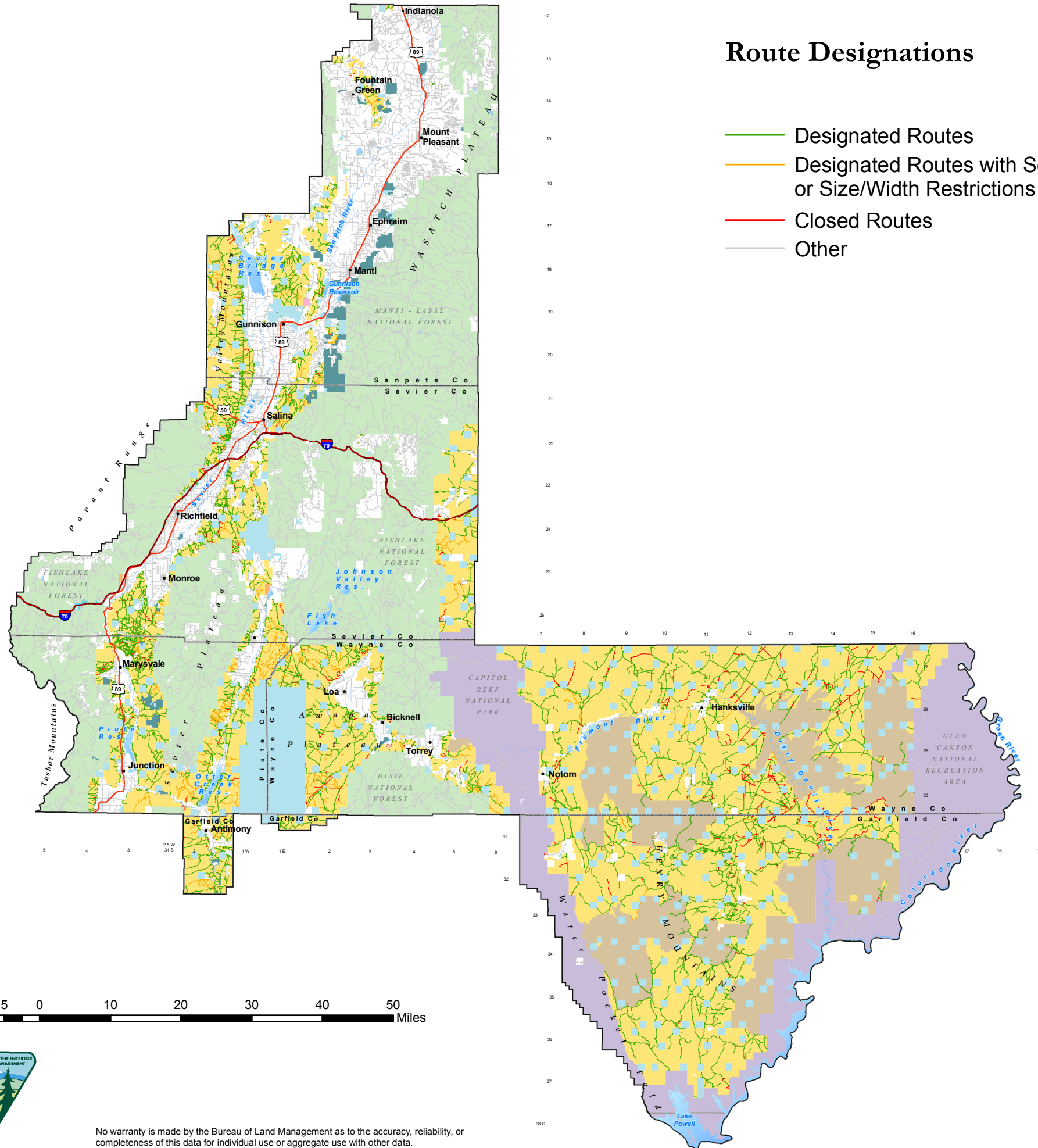
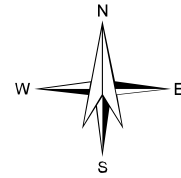

No warranty is made by the Bureau of Land Management as to the accuracy, reliability, or completeness of this data for individual use or aggregate use with other data.

Map 2-18
Route Designations
Proposed RMP

Route Designations

- Designated Routes
- Designated Routes with Seasonal Closures or Size/Width Restrictions
- Closed Routes
- Other

- Planning Area Boundary
- Streams
- County Boundary
- Wilderness Study Area

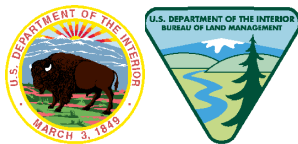
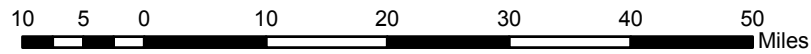
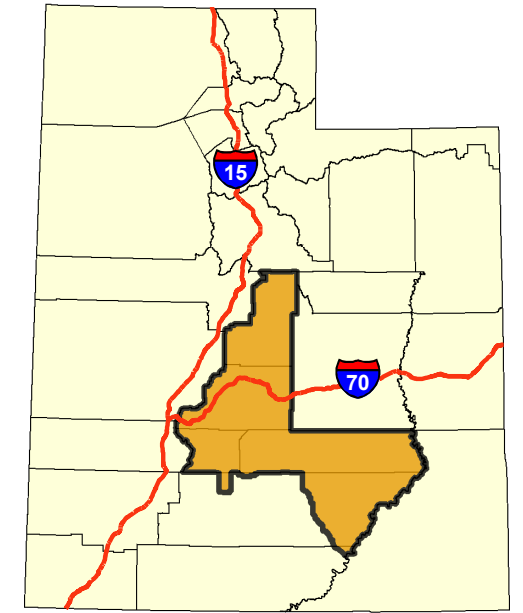
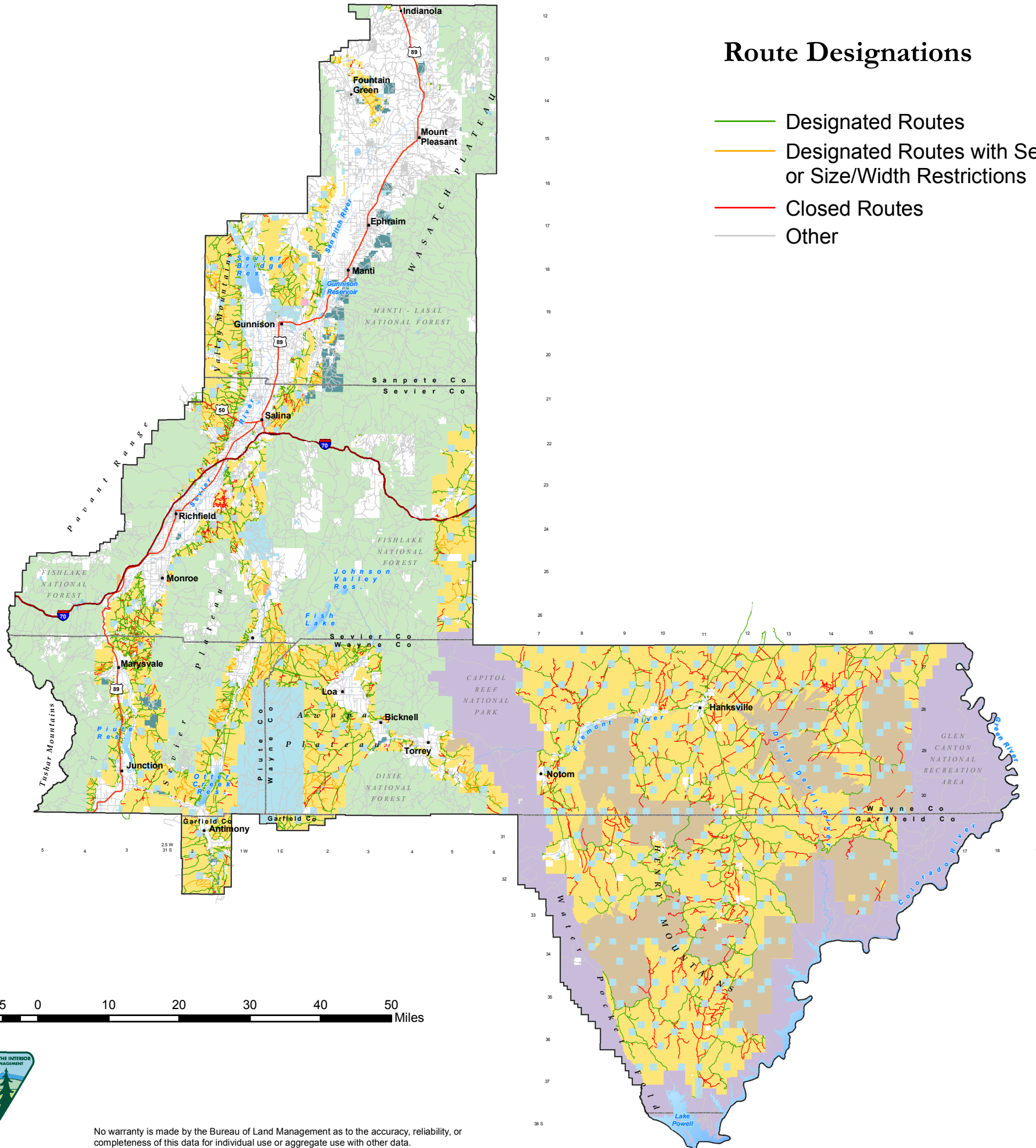
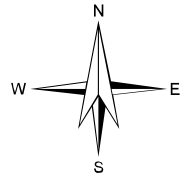

No warranty is made by the Bureau of Land Management as to the accuracy, reliability, or completeness of this data for individual use or aggregate use with other data.

Map 2-19
Route Designations
Alternative C

Route Designations

- Designated Routes
- Designated Routes with Seasonal Closures or Size/Width Restrictions
- Closed Routes
- Other

- Planning Area Boundary
- Streams
- County Boundary
- Wilderness Study Area

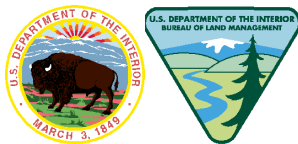
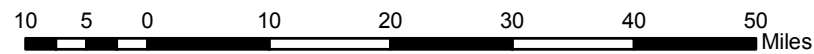
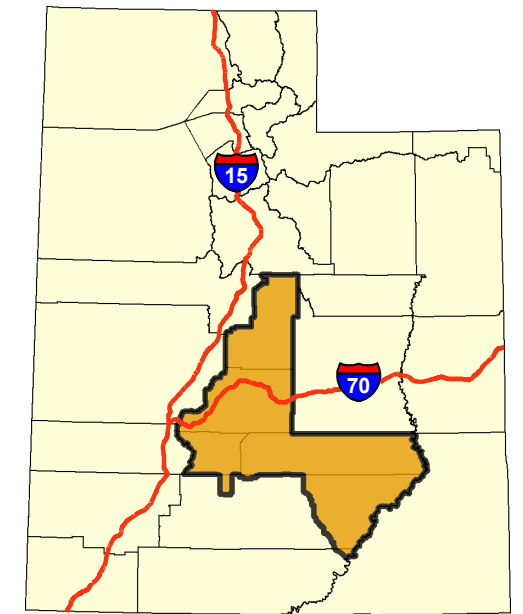
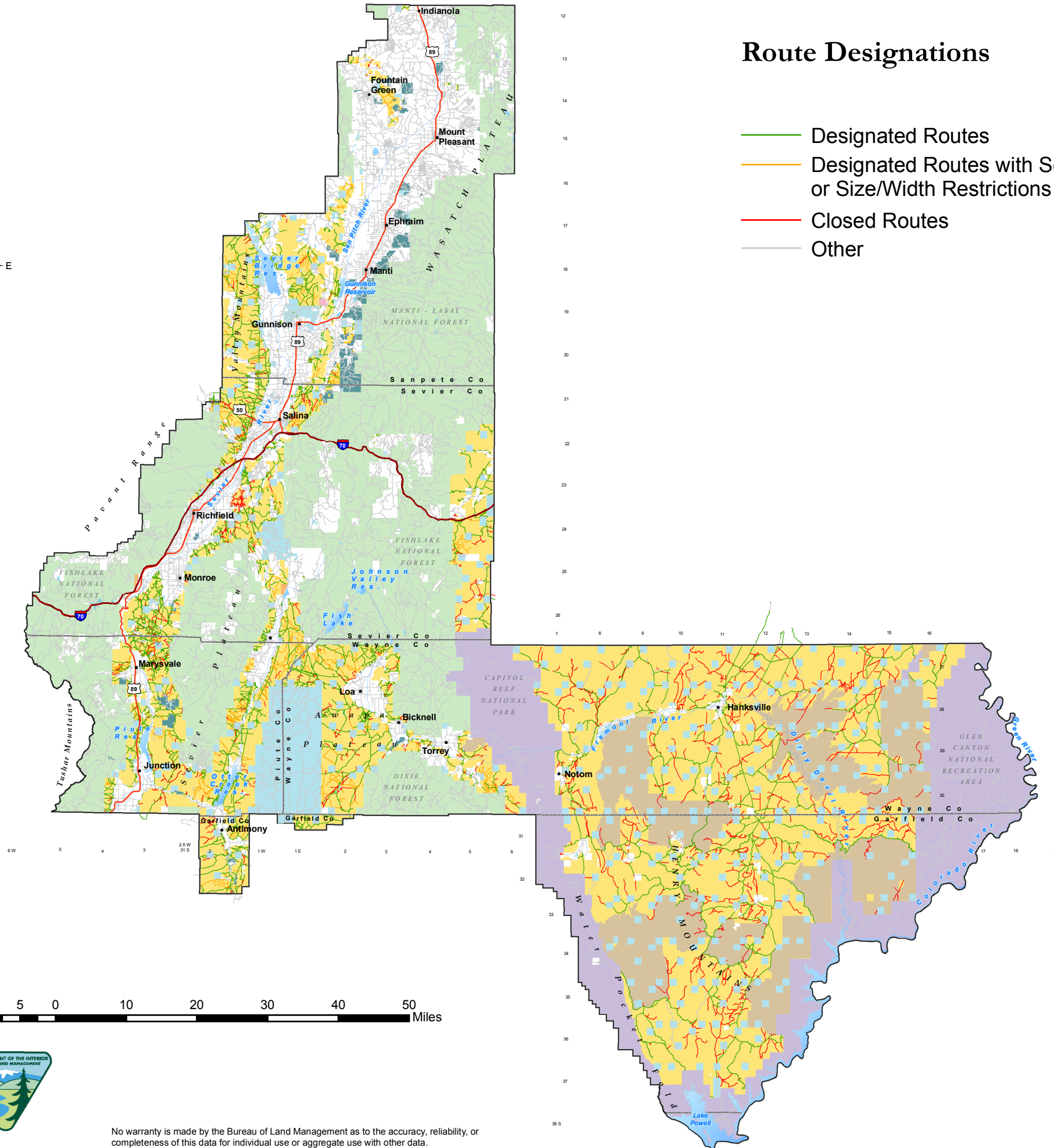
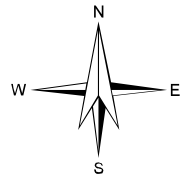





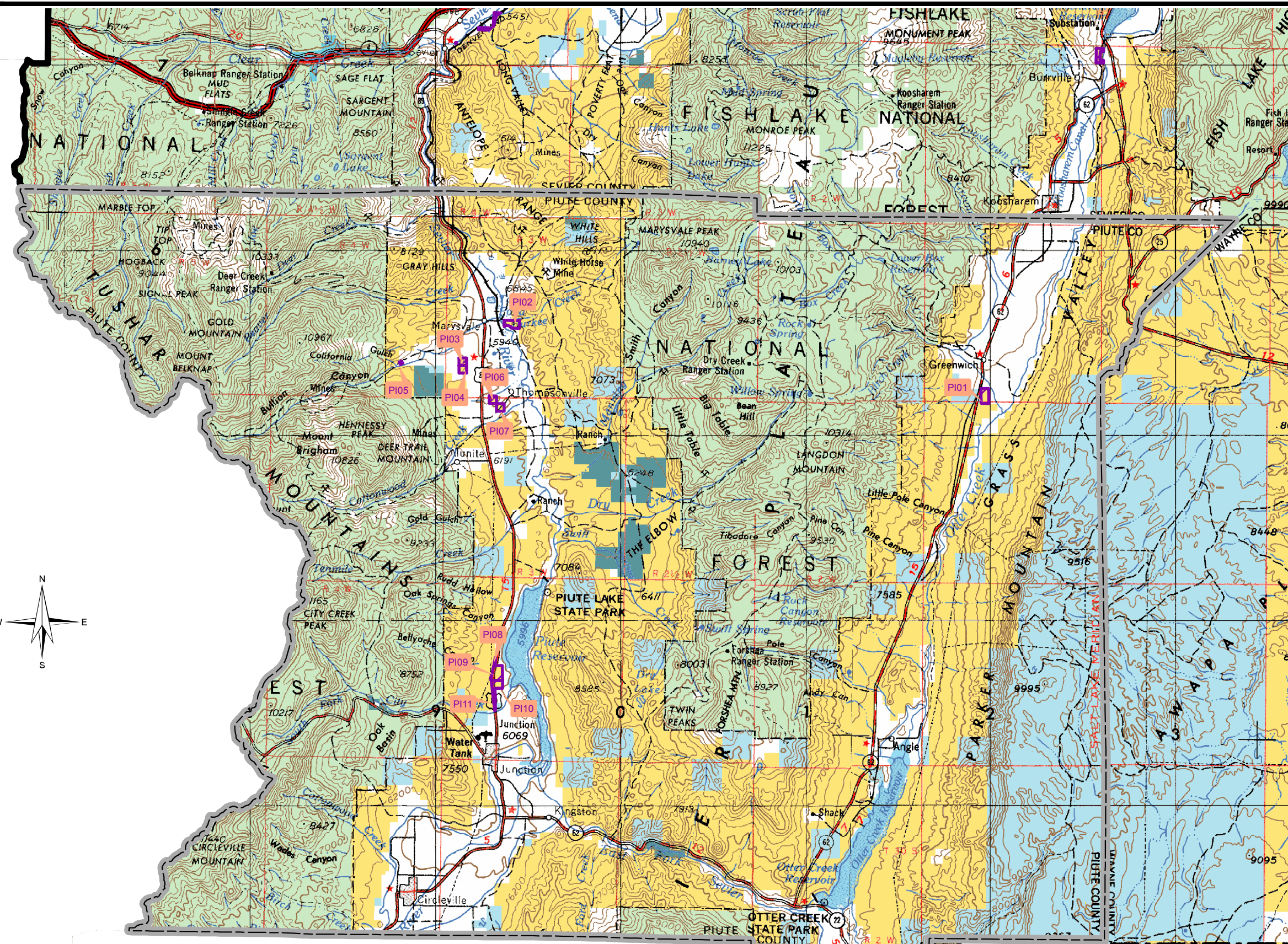

No warranty is made by the Bureau of Land Management as to the accuracy, reliability, or completeness of this data for individual use or aggregate use with other data.

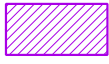
Map 2-20
Route Designations
Alternative D



Disposals

-  Public lands that may have potential for disposal or transfer
-  Planning Area Boundary
-  Interstate Highway
-  U.S. Highways
-  State Highways
-  Streams
-  County Boundary

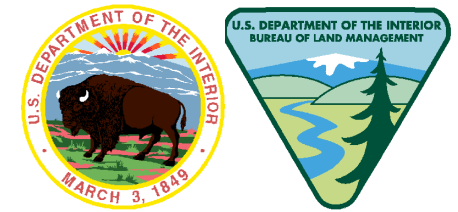
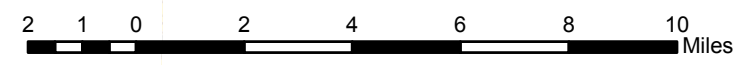
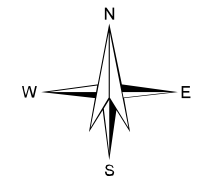
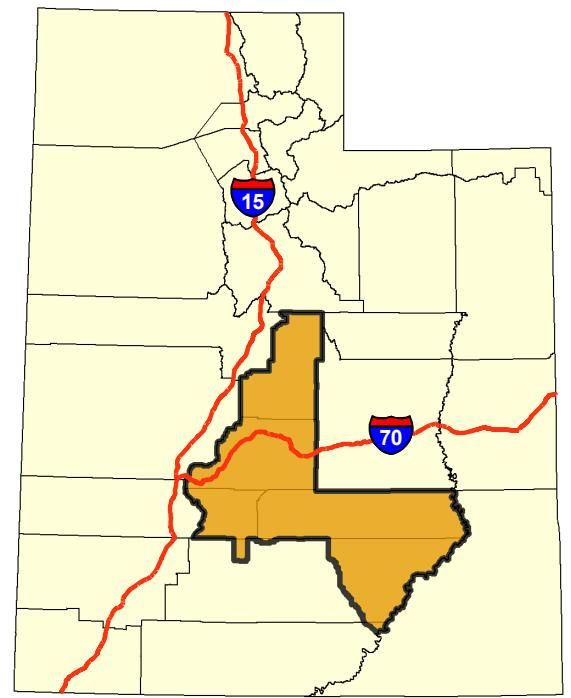

No warranty is made by the Bureau of Land Management as to the accuracy, reliability, or completeness of this data for individual use or aggregate use with other data.

Map 2-21 Sec. 203 Sales Piute County

Note: These disposals do not apply in alternative C

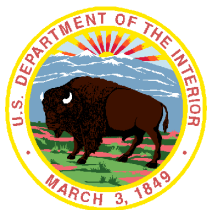
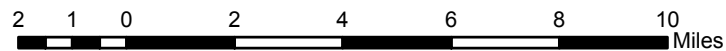
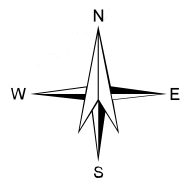

No warranty is made by the Bureau of Land Management as to the accuracy, reliability, or completeness of this data for individual use or aggregate use with other data.

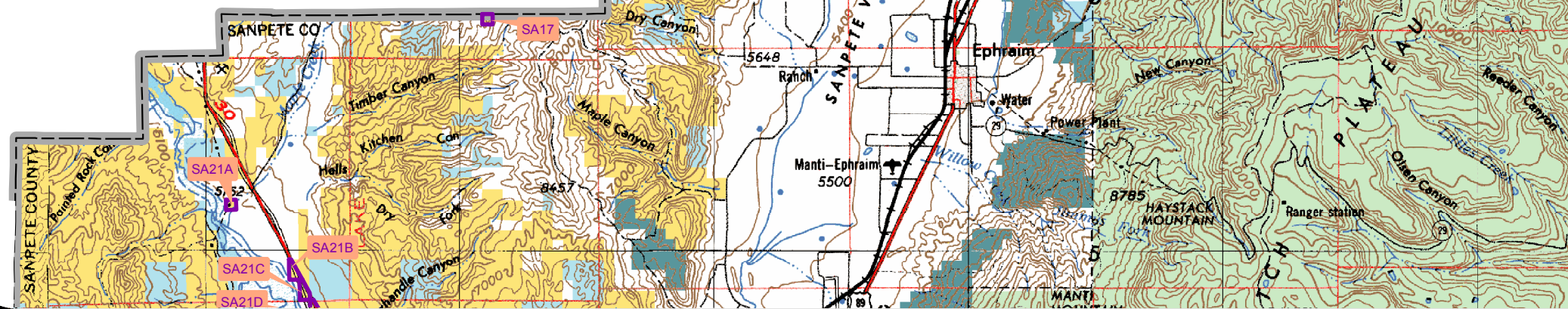

Disposals



Public lands that may have potential for disposal or transfer

- Planning Area Boundary
- Interstate Highway
- U.S. Highways
- State Highways
- Streams
- County Boundary

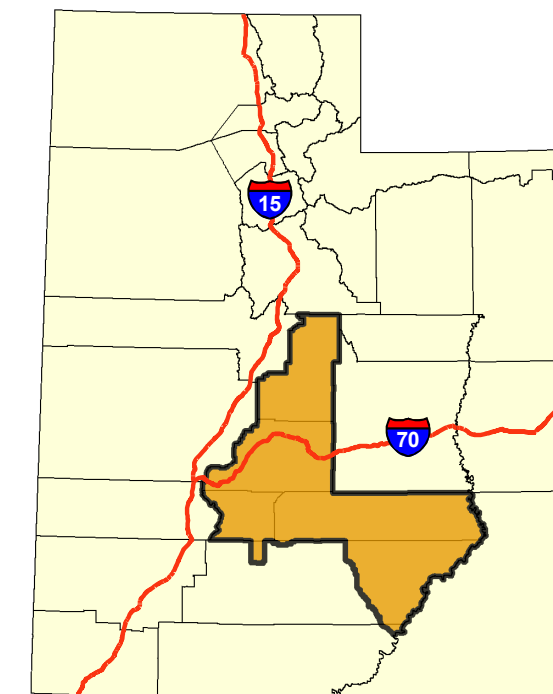

Map 2-22 Sec. 203 Sales North Sanpete County

Note: These disposals do not apply in alternative C

Disposals

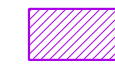

Public lands that may have potential for disposal or transfer

- Planning Area Boundary
- Interstate Highway
- U.S. Highways
- State Highways
- Streams
- County Boundary

No warranty is made by the Bureau of Land Management as to the accuracy, reliability, or completeness of this data for individual use or aggregate use with other data.

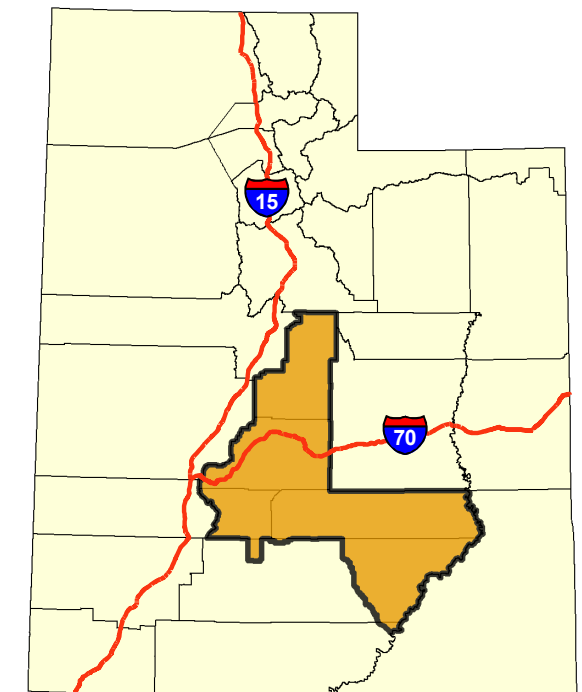

Map 2-23 Sec. 203 Sales South Sanpete County

Note: These disposals do not apply in alternative C

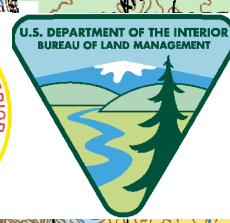
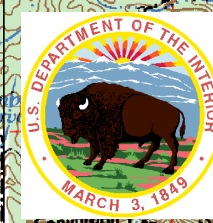
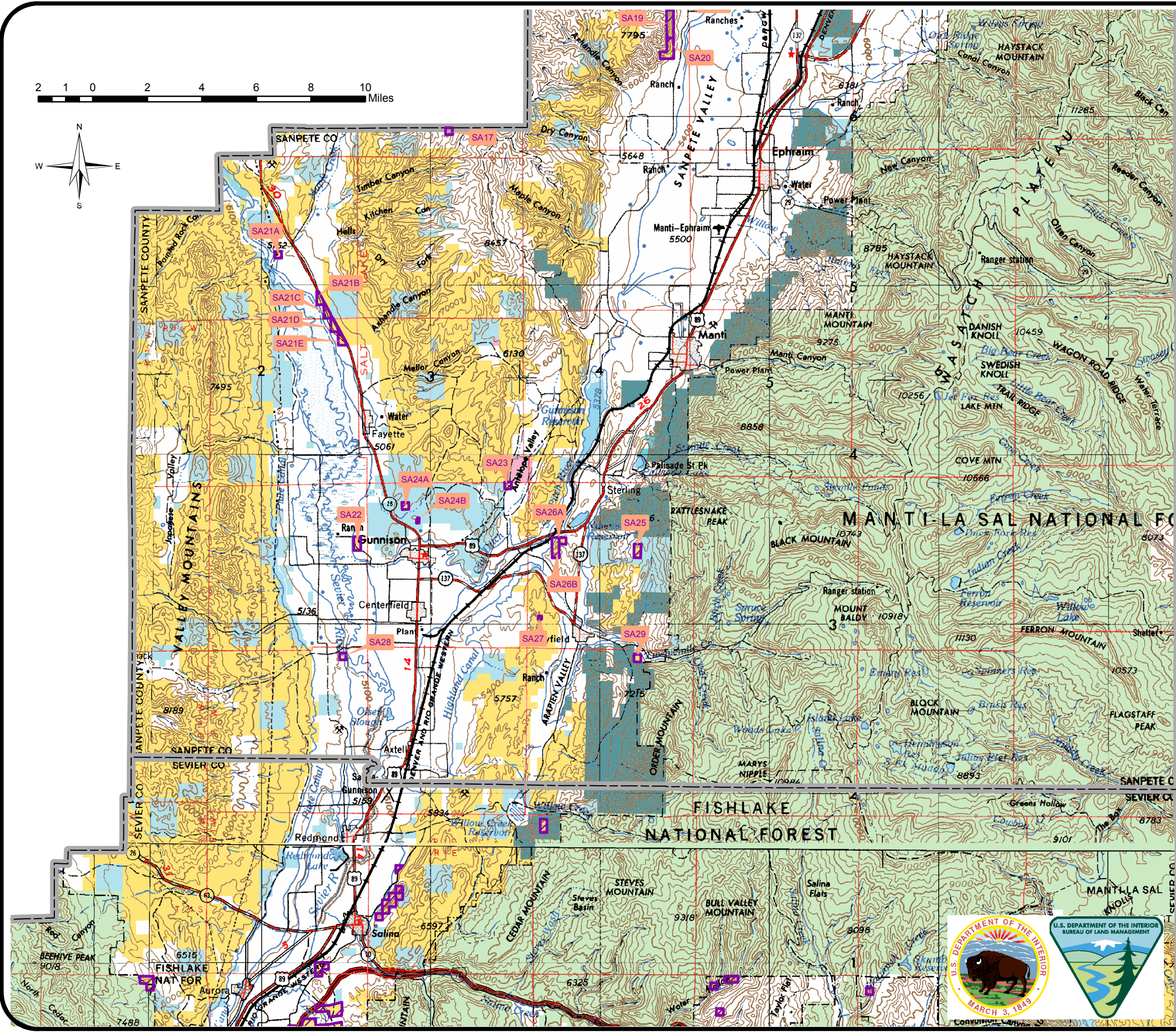
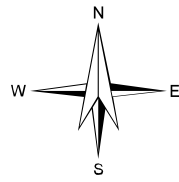
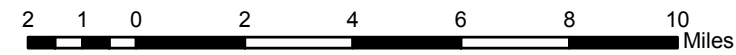

Disposals

 Public lands that may have potential for disposal or transfer

-  Planning Area Boundary
-  Interstate Highway
-  U.S. Highways
-  State Highways
-  Streams
-  County Boundary

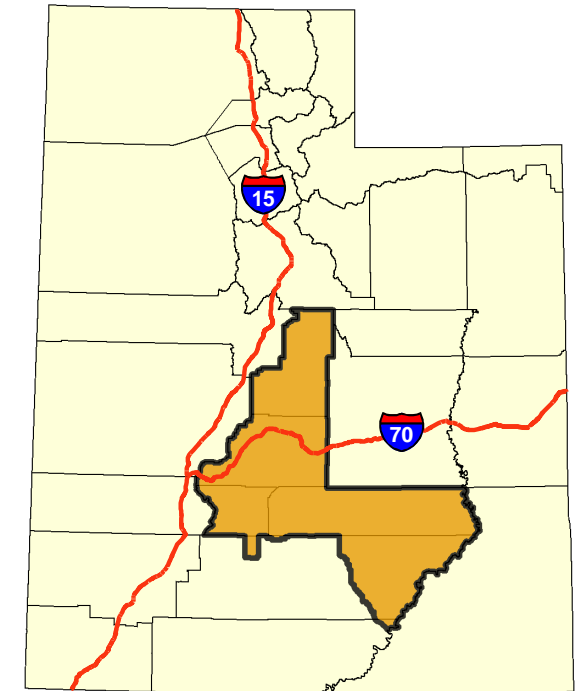

**Map 2-24
Sec. 203 Sales
Sevier County**

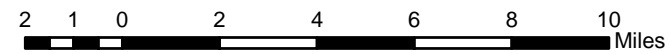
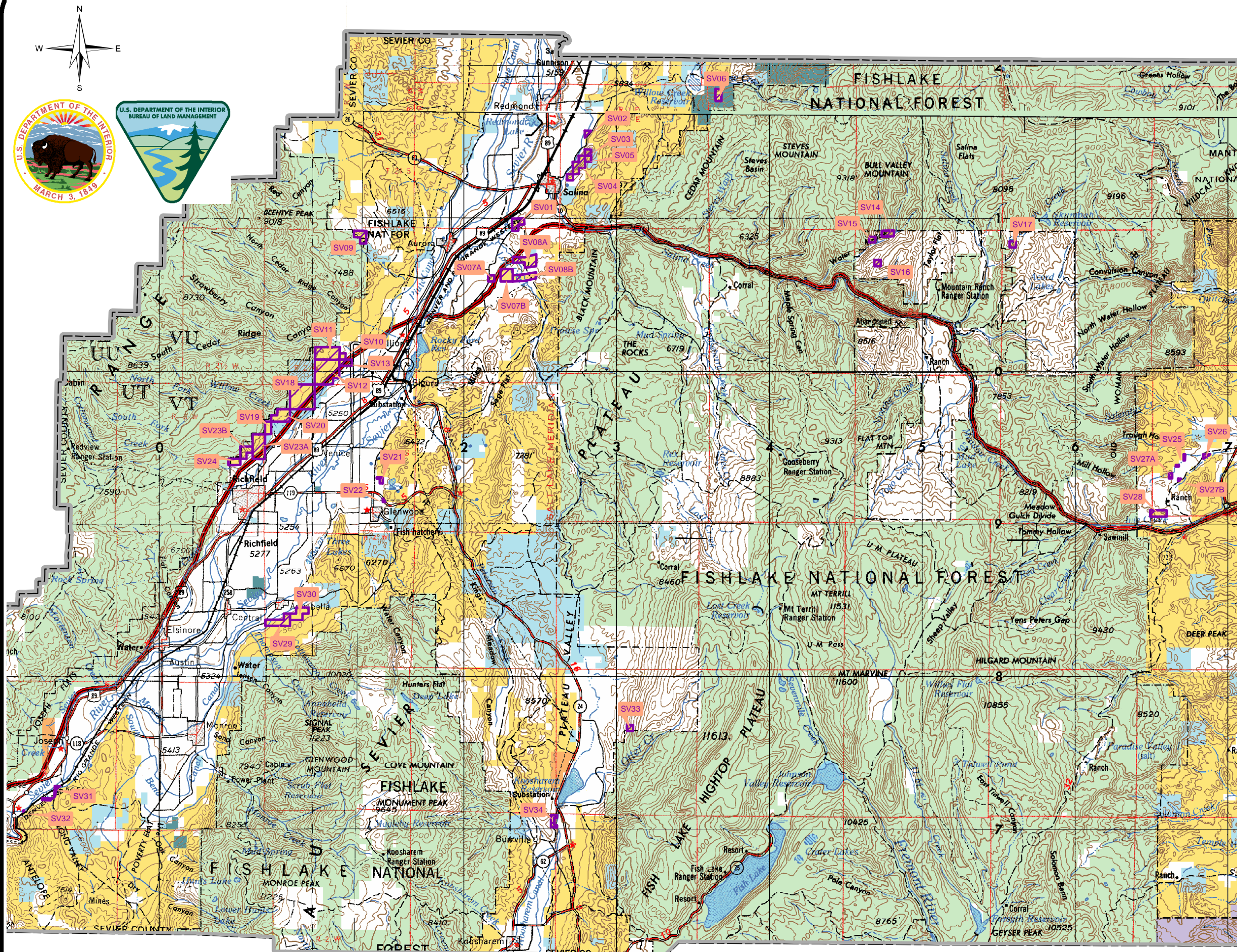





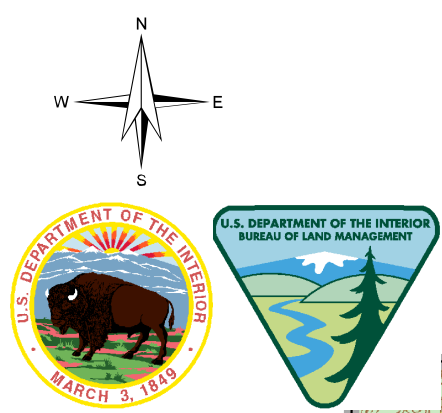

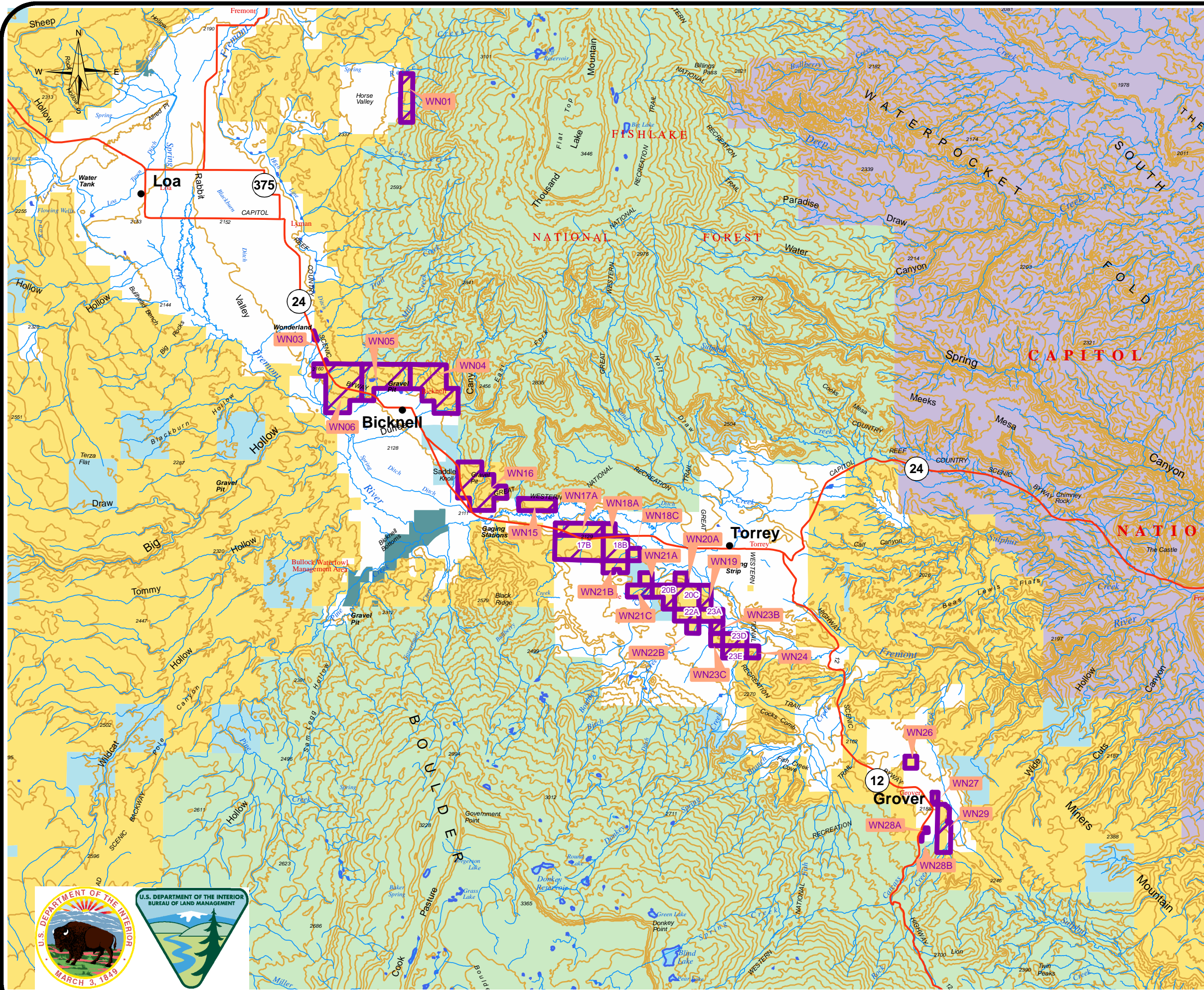
No warranty is made by the Bureau of Land Management as to the accuracy, reliability, or completeness of this data for individual use or aggregate use with other data.

e: These disposals do not apply in alternative C





Disposals

-  Public lands that may have potential for disposal or transfer
-  Planning Area Boundary
-  Interstate Highway
-  U.S. Highways
-  State Highways
-  Streams
-  County Boundary

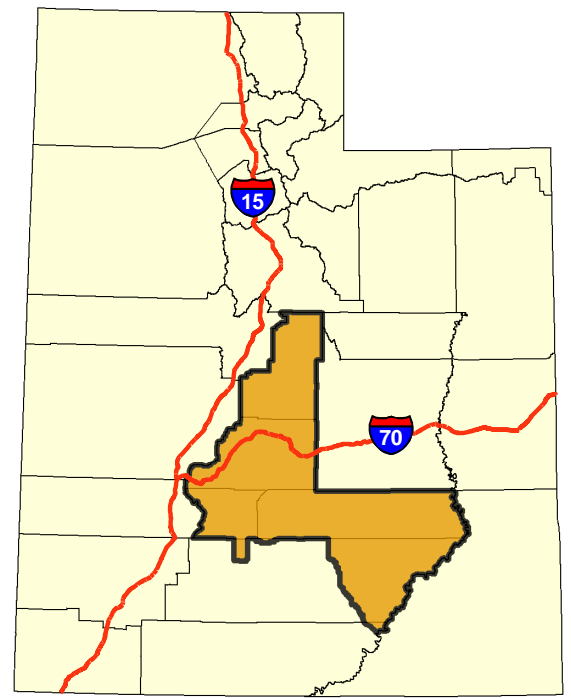
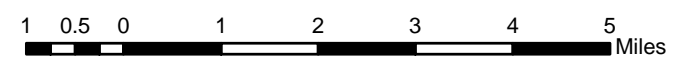

Map 2-25 Sec. 203 Sales Western Wayne County

No warranty is made by the Bureau of Land Management as to the accuracy, reliability, or completeness of this data for individual use or aggregate use with other data.

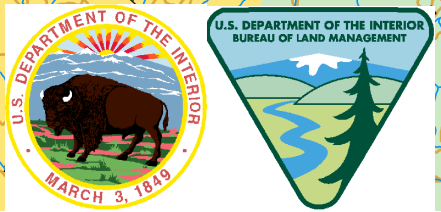

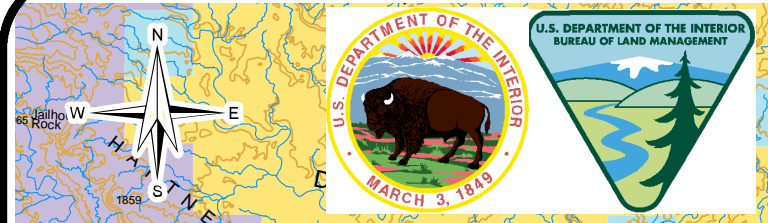
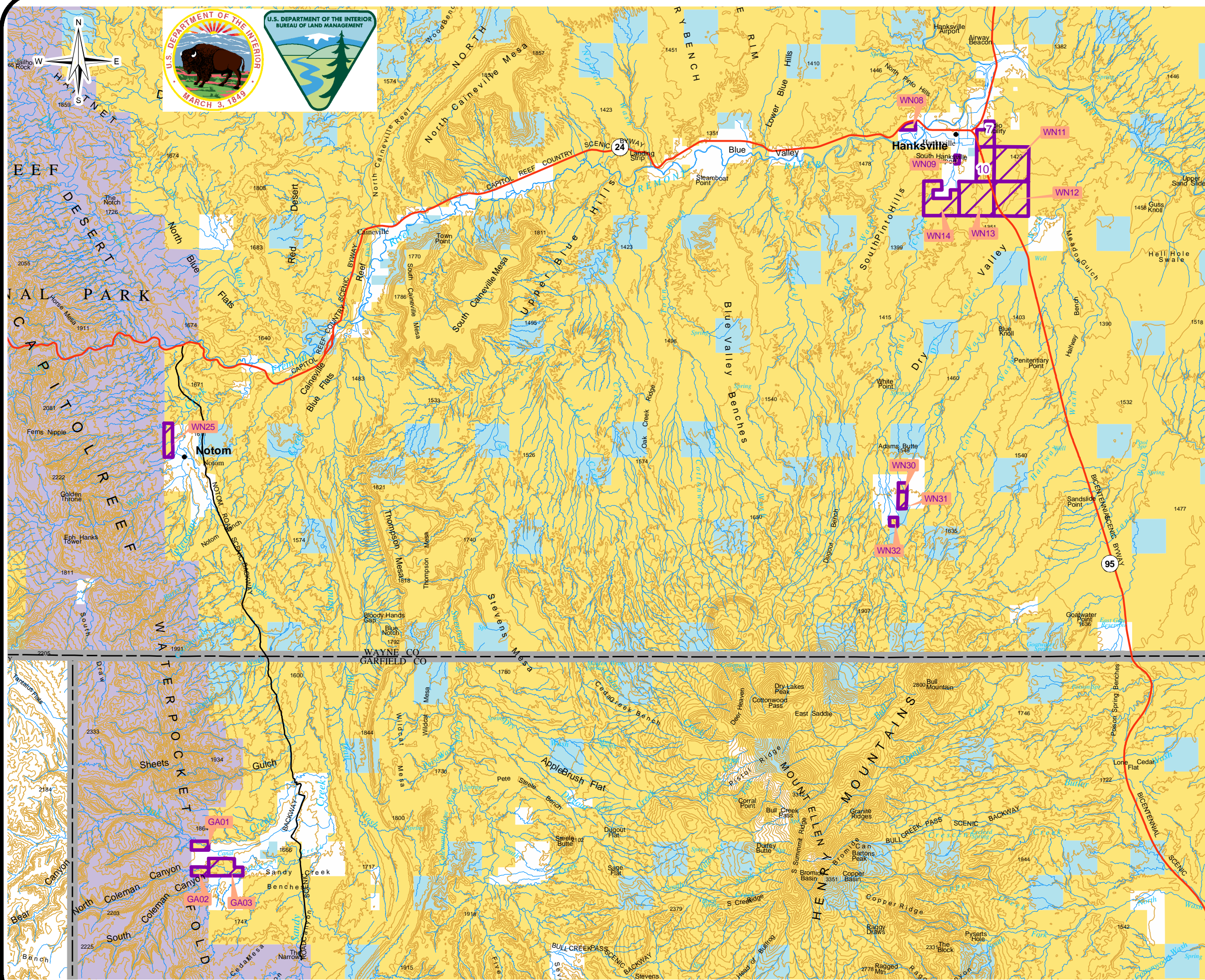

Disposals

- Public lands that may have potential for disposal or transfer
- Planning Area Boundary
- Interstate Highway
- U.S. Highways
- State Highways
- Streams
- County Boundary

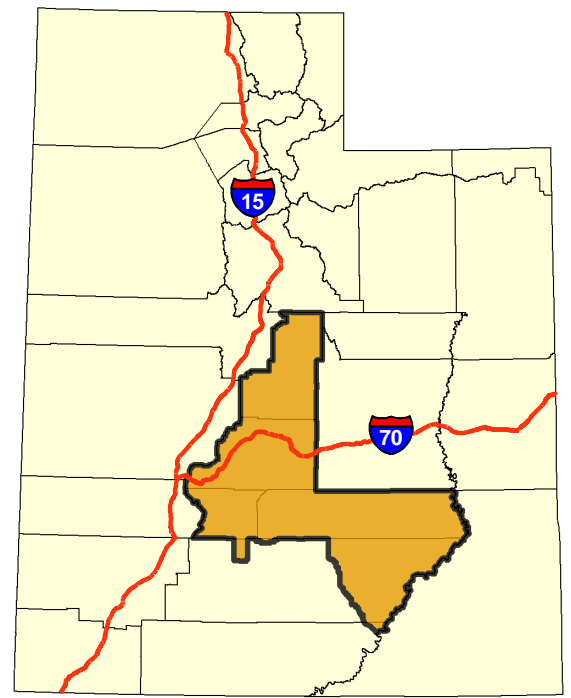
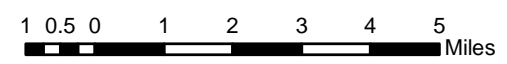

Map 2-26
Sec. 203 Sales
Eastern Wayne and
Garfield Counties

No warranty is made by the Bureau of Land Management as to the accuracy, reliability, or completeness of this data for individual use or aggregate use with other data.

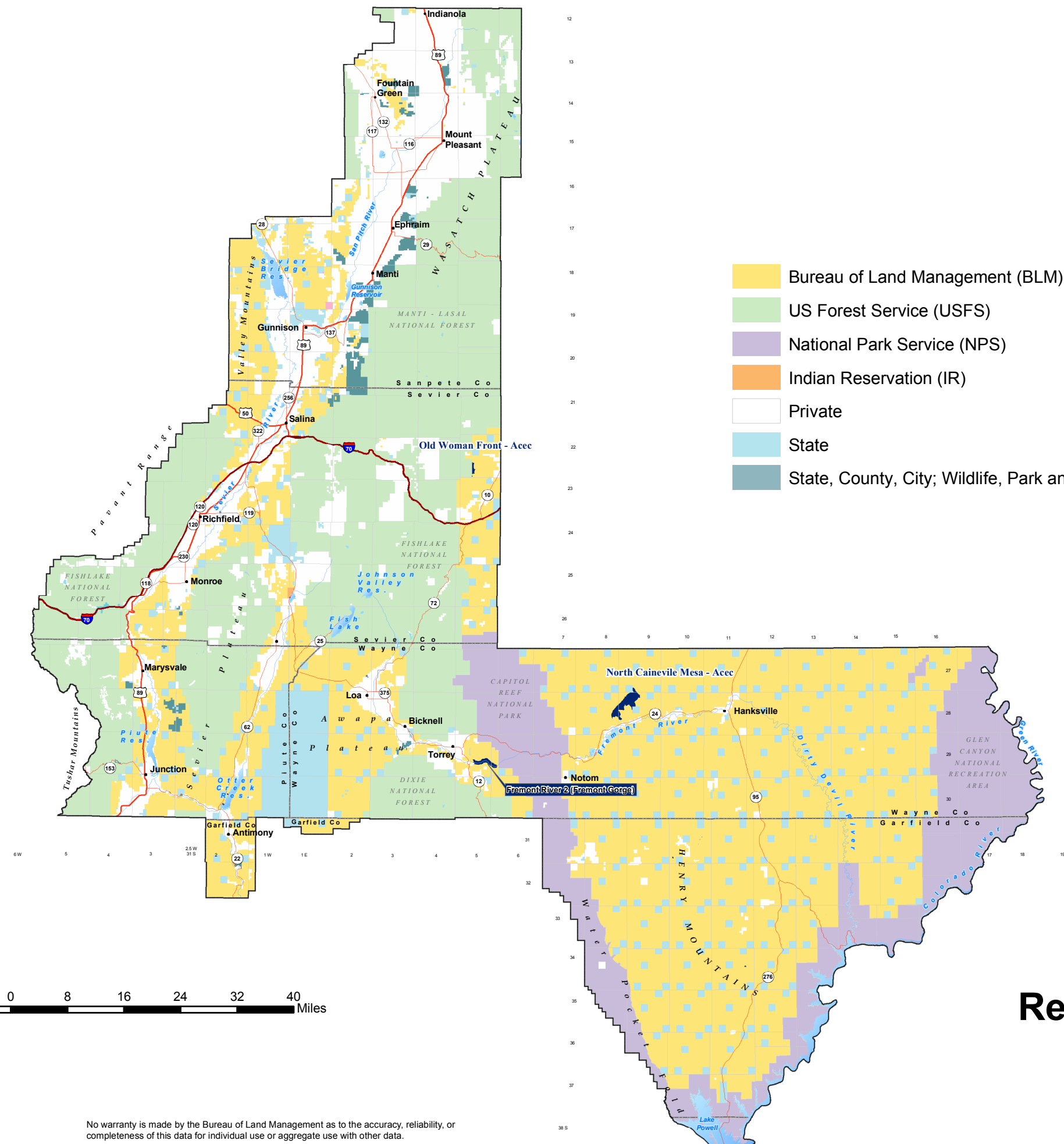

- Bureau of Land Management (BLM)
- US Forest Service (USFS)
- National Park Service (NPS)
- Indian Reservation (IR)
- Private
- State
- State, County, City; Wildlife, Park and Outdoor Recreation Areas

- Planning Area Boundary
- Interstate Highway
- U.S. Highways
- State Highways
- Streams
- County Boundary

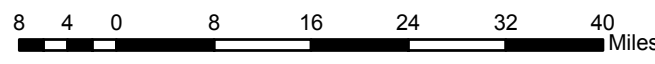
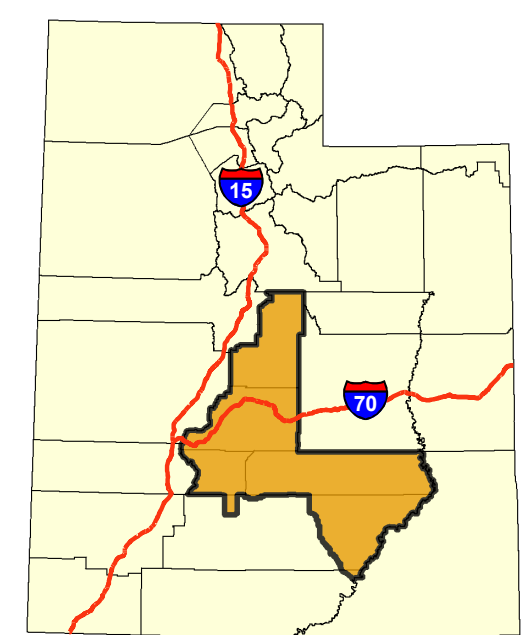

Map 2-27
Recommended Mineral Withdrawals
Proposed RMP

No warranty is made by the Bureau of Land Management as to the accuracy, reliability, or completeness of this data for individual use or aggregate use with other data.

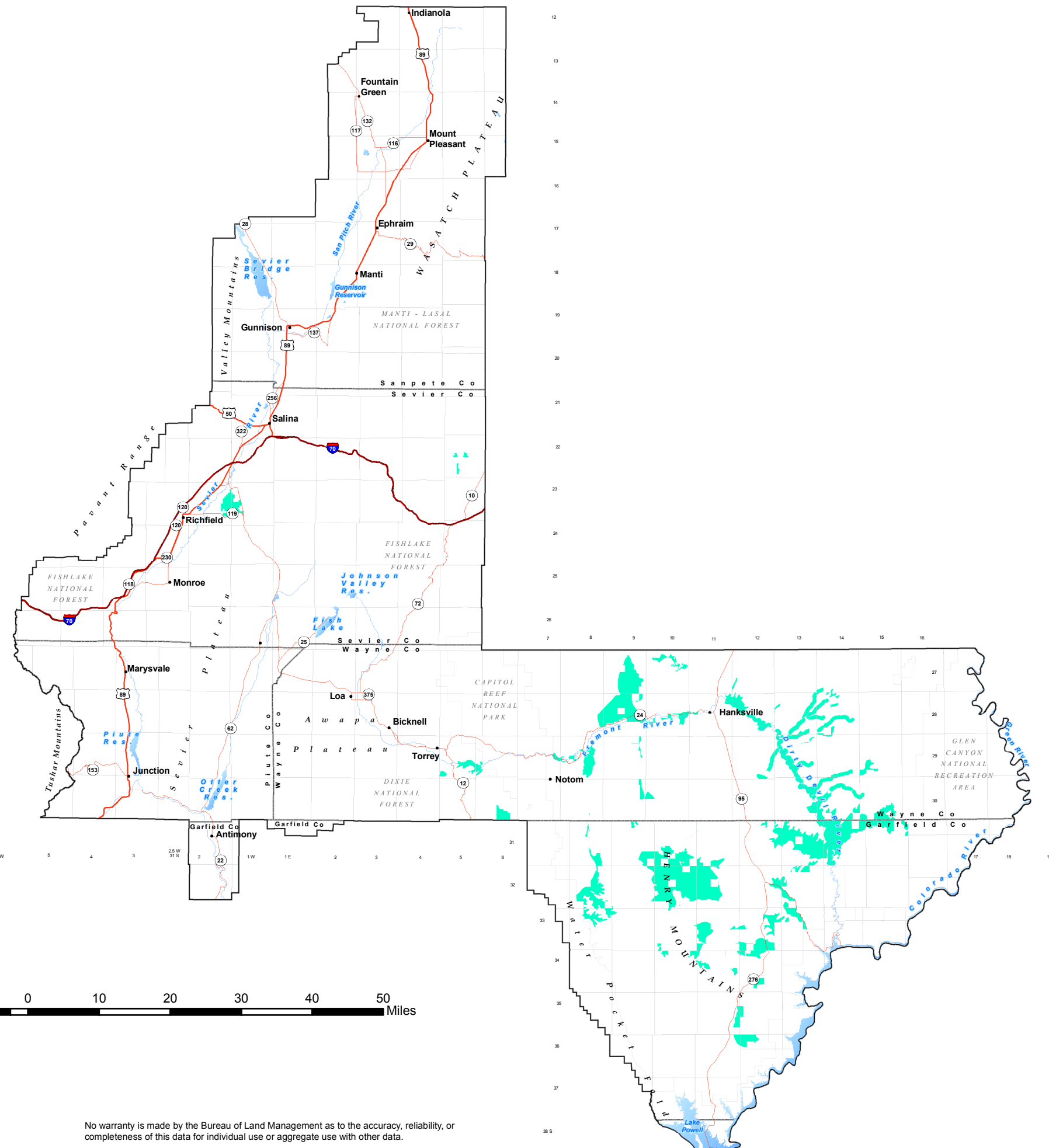

- Planning Area Boundary
- Interstate Highway
- U.S. Highways
- State Highways
- Streams
- County Boundary

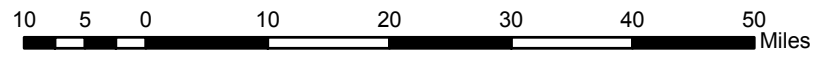
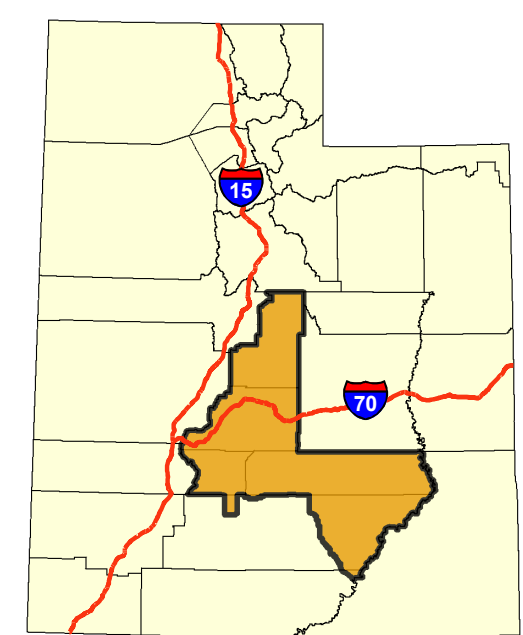

No warranty is made by the Bureau of Land Management as to the accuracy, reliability, or completeness of this data for individual use or aggregate use with other data.

Map 2-28
Proposed Mineral Withdrawals
Alternative C

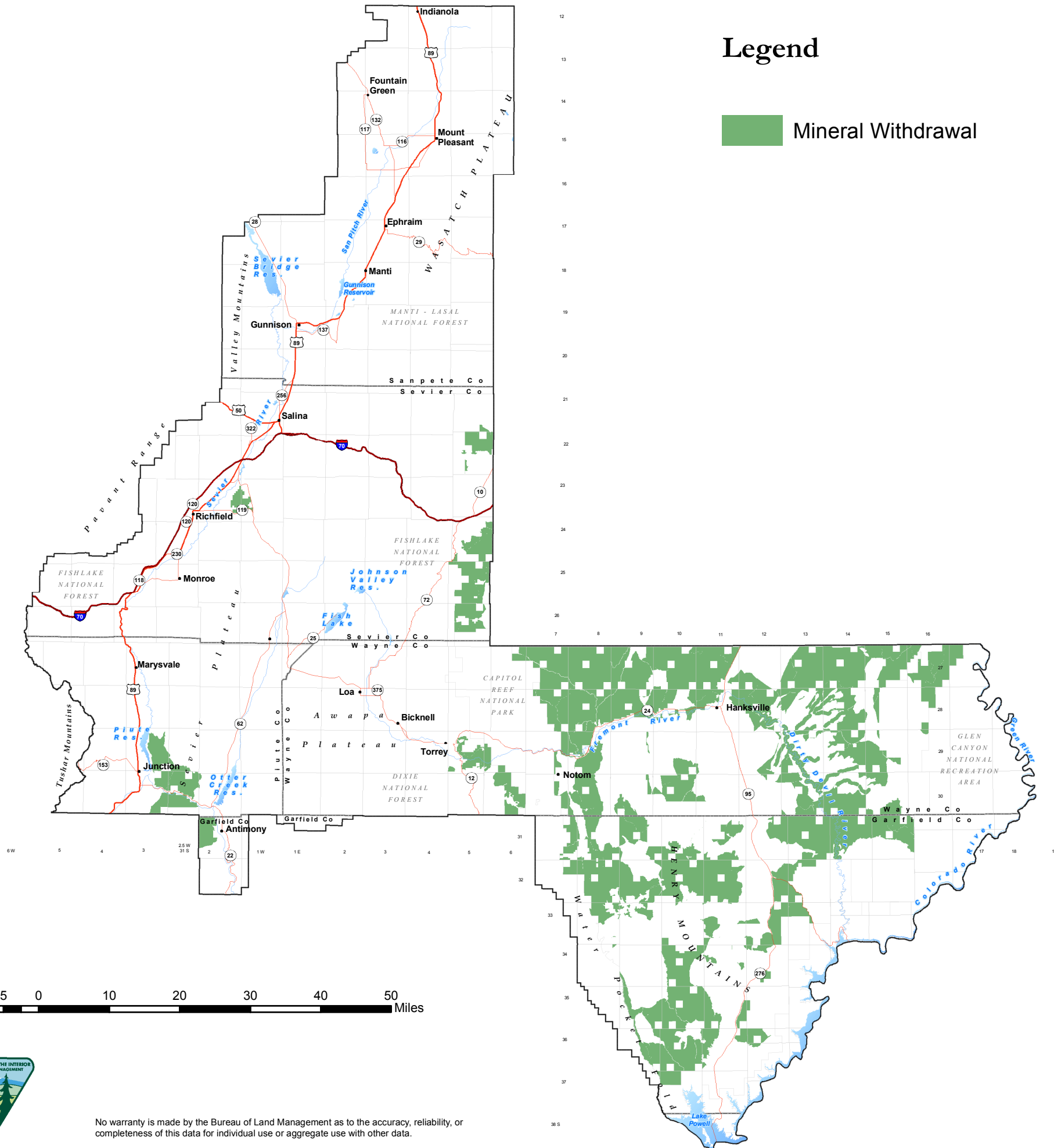
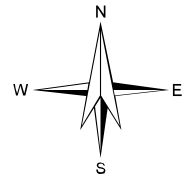

Legend

 Mineral Withdrawal

-  Planning Area Boundary
-  Interstate Highway
-  U.S. Highways
-  State Highways
-  Streams
-  County Boundary

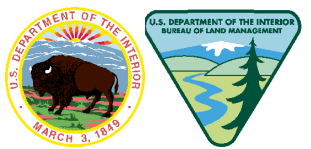
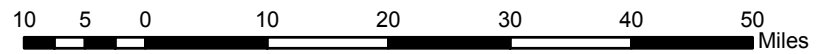
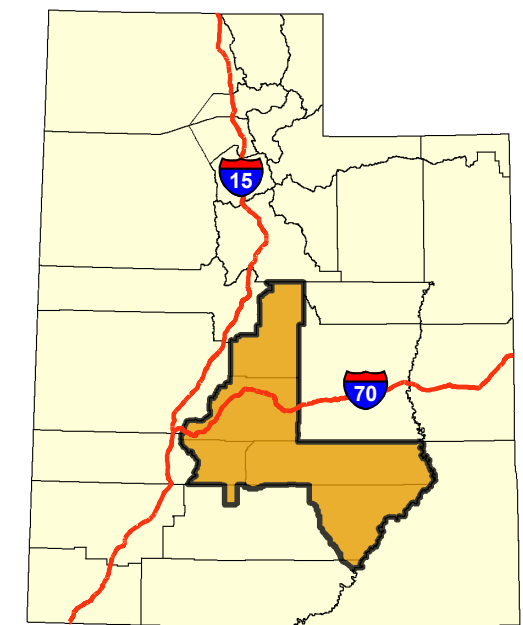

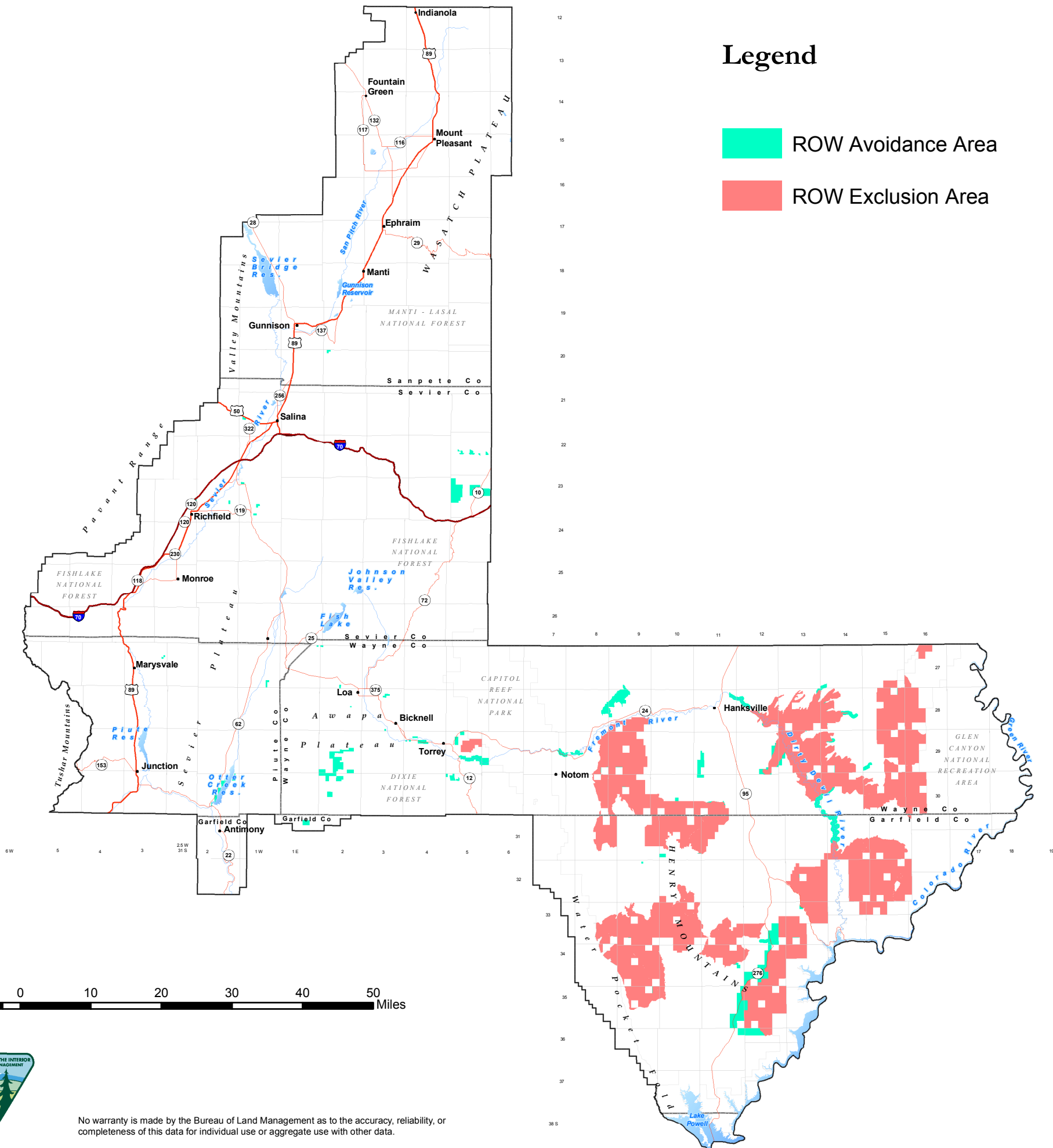
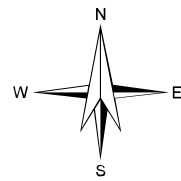

No warranty is made by the Bureau of Land Management as to the accuracy, reliability, or completeness of this data for individual use or aggregate use with other data.

Map 2-29 Proposed Mineral Withdrawals Alternative D



Legend

-  ROW Avoidance Area
-  ROW Exclusion Area

- Planning Area Boundary
- Interstate Highway
- U.S. Highways
- State Highways
- Streams
- County Boundary

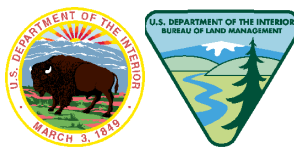
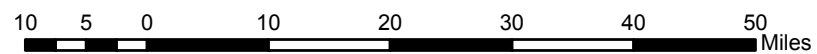
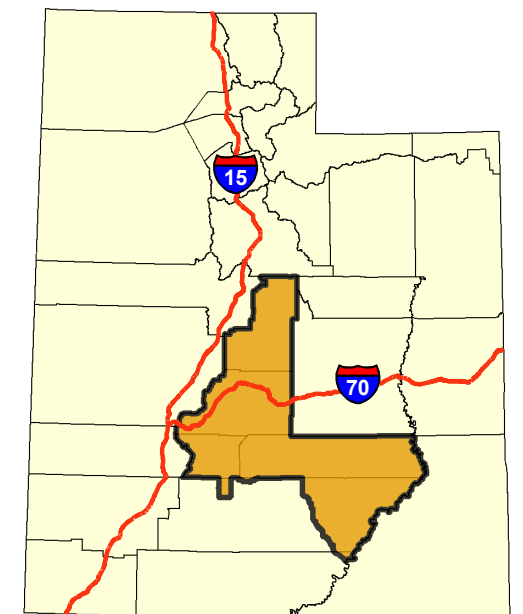

No warranty is made by the Bureau of Land Management as to the accuracy, reliability, or completeness of this data for individual use or aggregate use with other data.

Map 2-30 Right-of-Way Avoidance and Exclusion Areas Alternative N

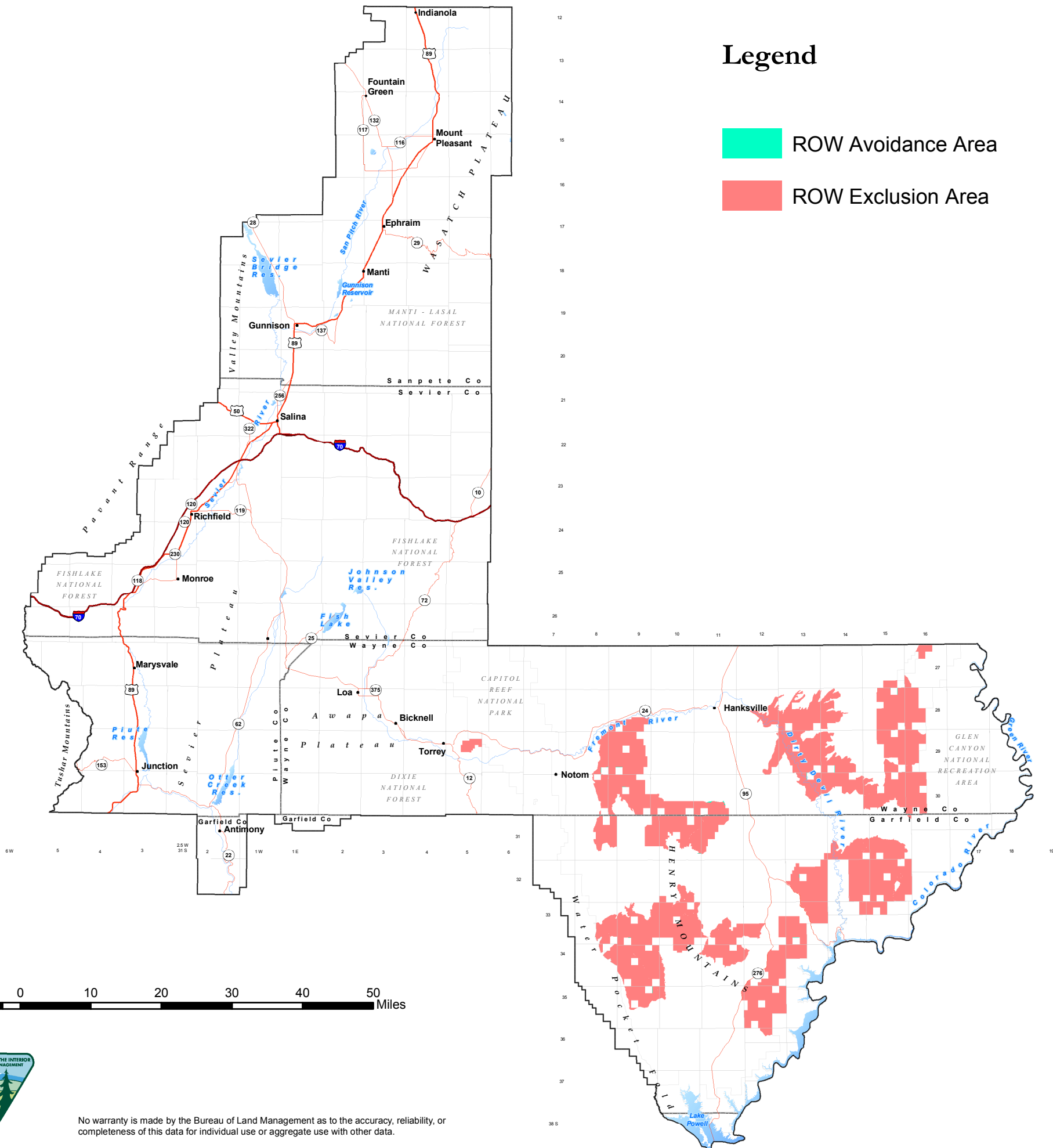
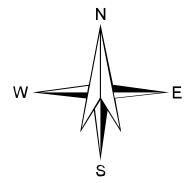

Legend

- ROW Avoidance Area
- ROW Exclusion Area

- Planning Area Boundary
- Interstate Highway
- U.S. Highways
- State Highways
- Streams
- County Boundary

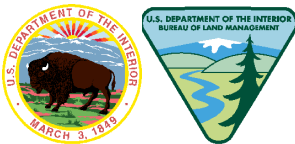
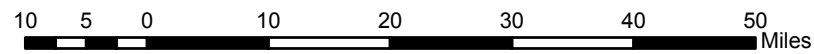
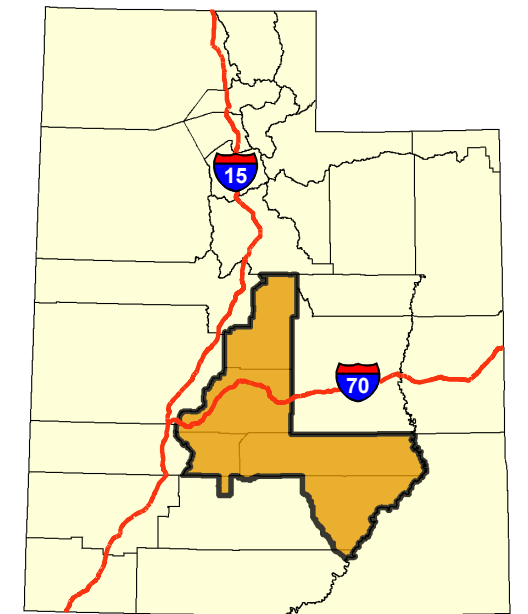

No warranty is made by the Bureau of Land Management as to the accuracy, reliability, or completeness of this data for individual use or aggregate use with other data.

Map 2-31 Right-of-Way Avoidance and Exclusion Areas Alternative A

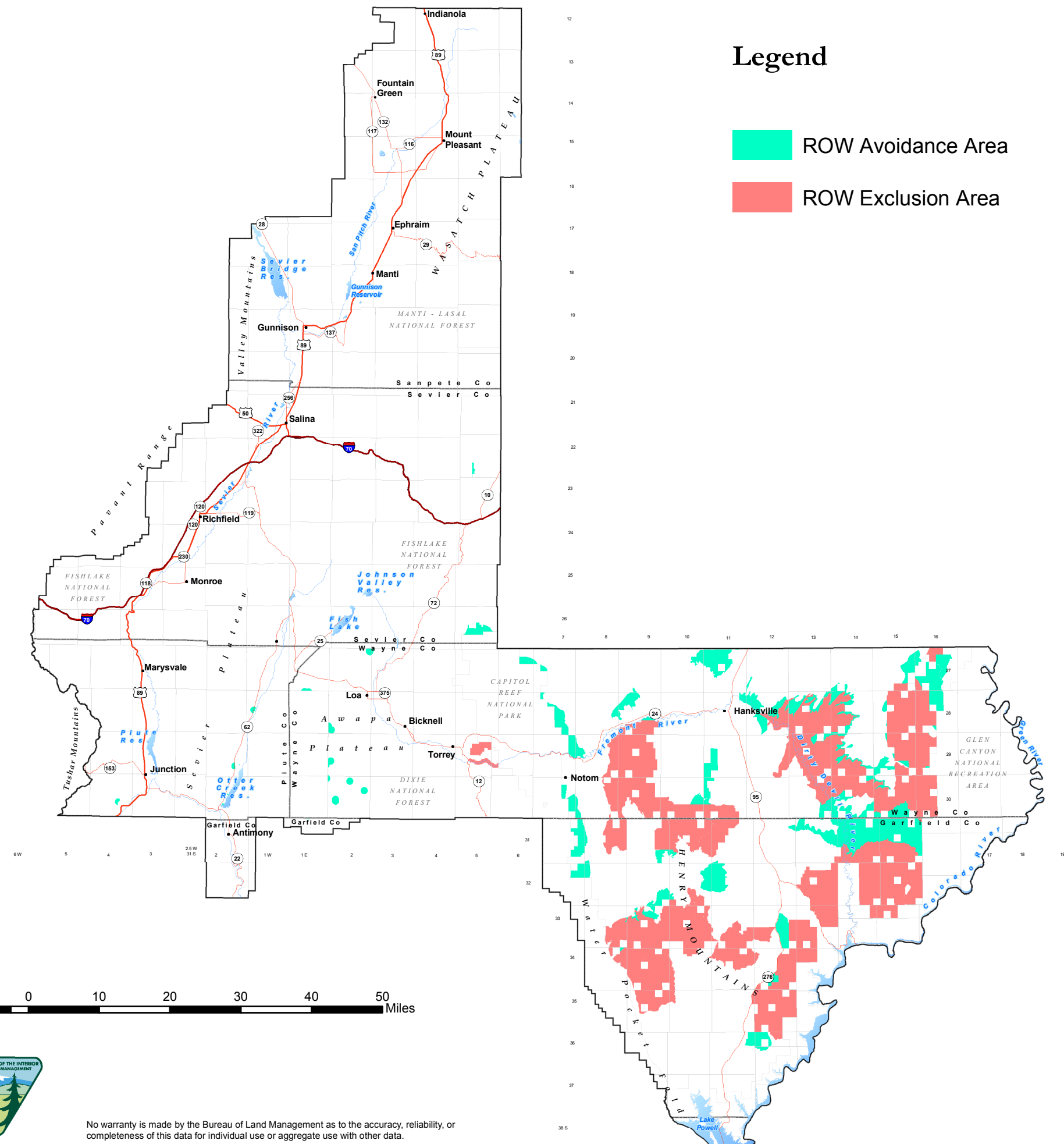
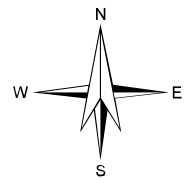

Legend

- ROW Avoidance Area
- ROW Exclusion Area

- Planning Area Boundary
- Interstate Highway
- U.S. Highways
- State Highways
- Streams
- County Boundary

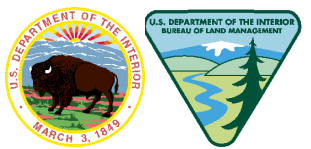
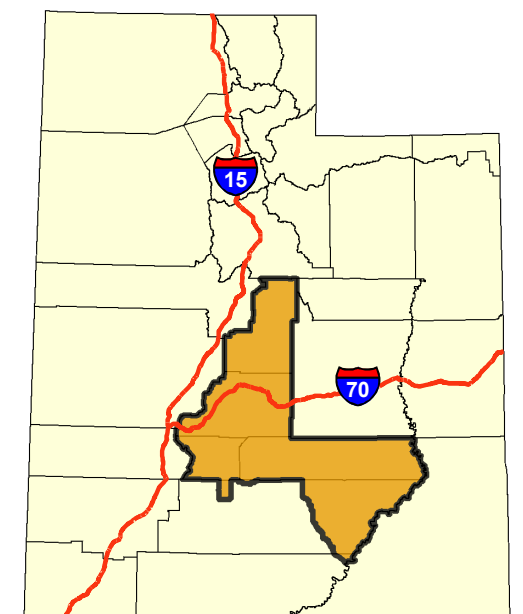
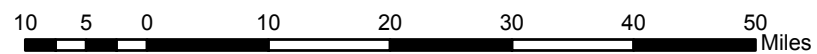

No warranty is made by the Bureau of Land Management as to the accuracy, reliability, or completeness of this data for individual use or aggregate use with other data.

Map 2-32 Right-of-Way Avoidance and Exclusion Areas Proposed RMP

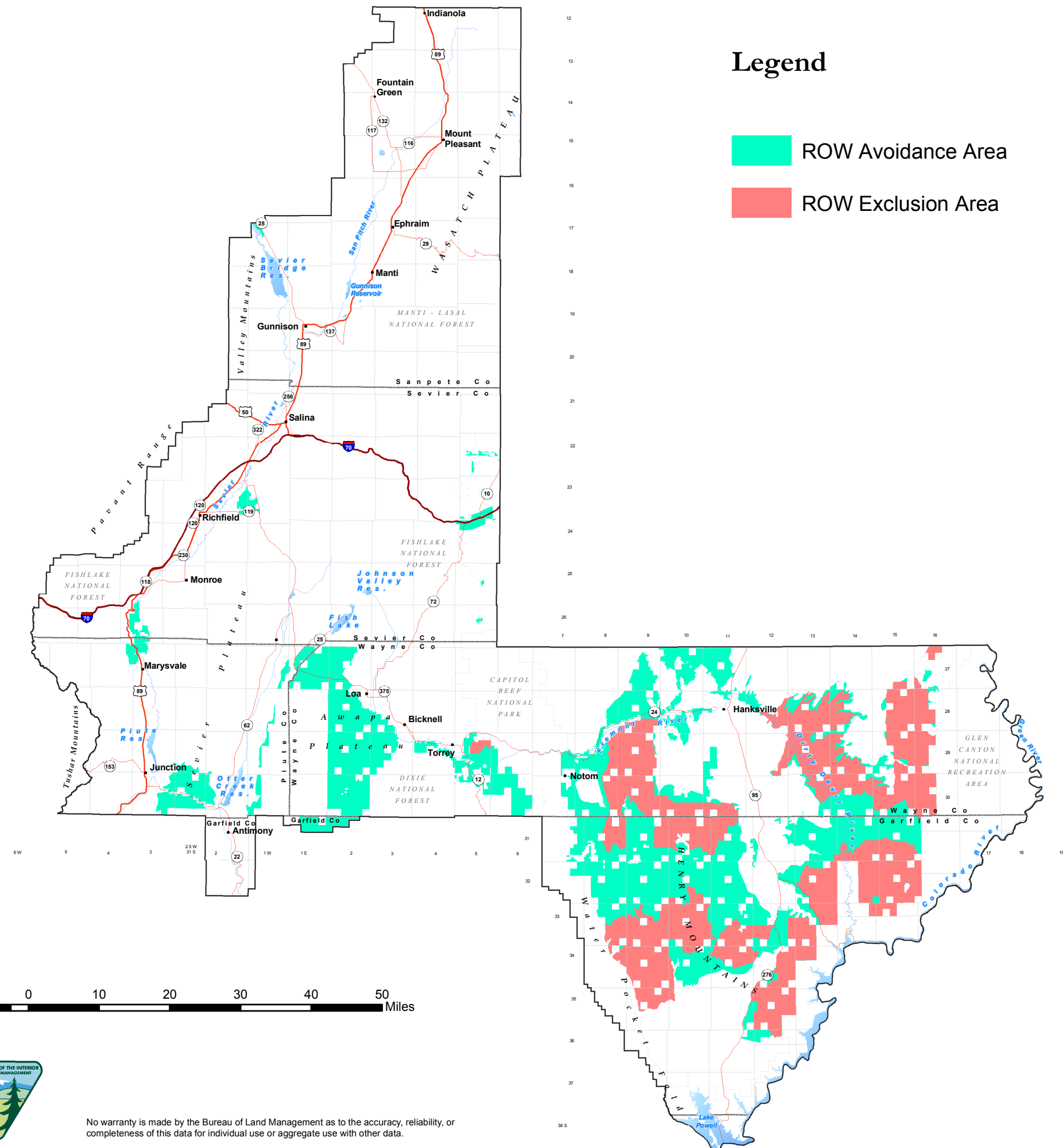
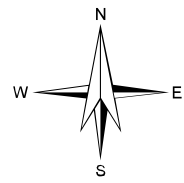

Legend

- ROW Avoidance Area
- ROW Exclusion Area

- Planning Area Boundary
- Interstate Highway
- U.S. Highways
- State Highways
- Streams
- County Boundary

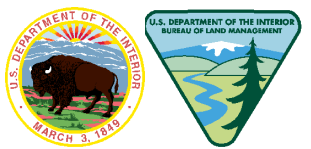
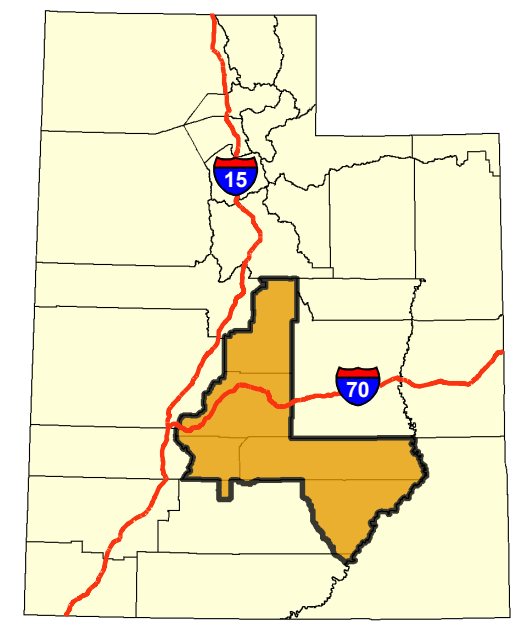
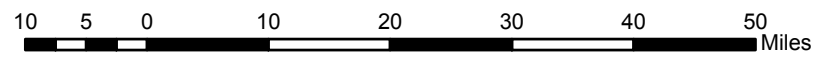

No warranty is made by the Bureau of Land Management as to the accuracy, reliability, or completeness of this data for individual use or aggregate use with other data.

Map 2-33 Right-of-Way Avoidance and Exclusion Areas Alternative C

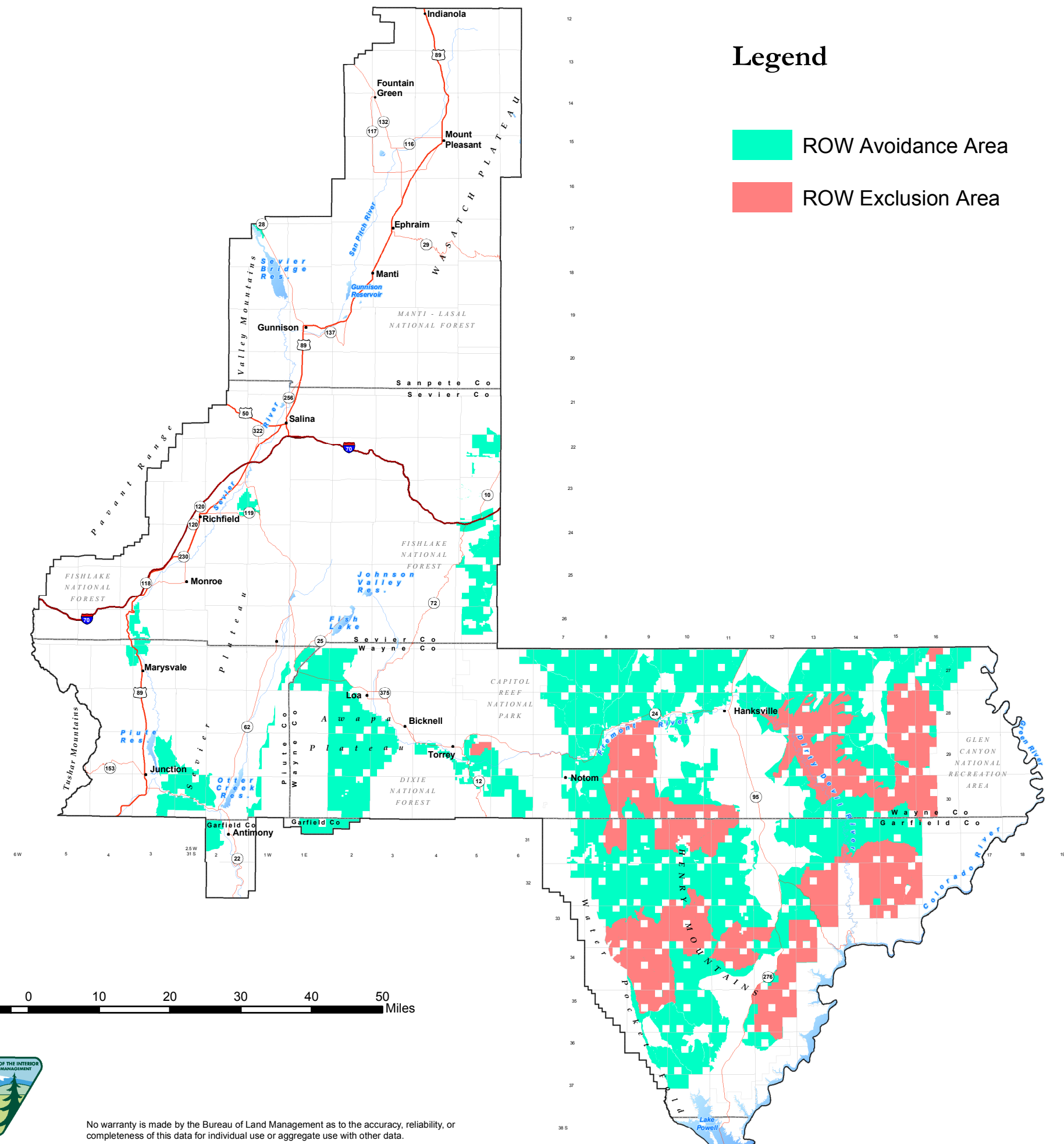
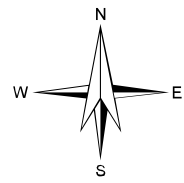

Legend

- ROW Avoidance Area
- ROW Exclusion Area



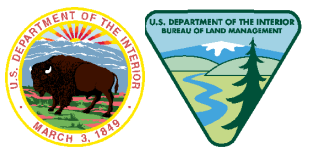
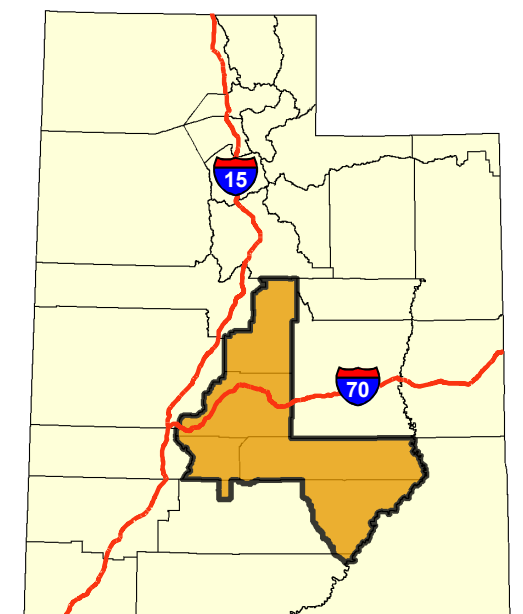
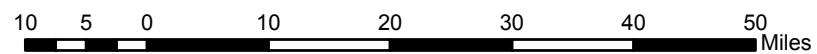

- Planning Area Boundary
- Interstate Highway
- U.S. Highways
- State Highways
- Streams
- County Boundary



No warranty is made by the Bureau of Land Management as to the accuracy, reliability, or completeness of this data for individual use or aggregate use with other data.

Map 2-34 Right-of-Way Avoidance and Exclusion Areas Alternative D

Leasing Categories

-  Open to leasing, standard conditions
-  Open to leasing, subject to minor constraints such as seasonal restrictions
-  Open to leasing, subject to major constraints such as no surface occupancy
-  Closed to leasing

-  Planning Area Boundary
-  Interstate Highway
-  U.S. Highways
-  State Highways
-  Streams
-  County Boundary

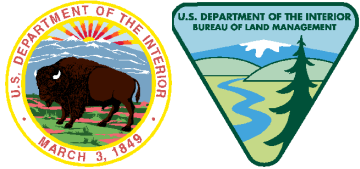
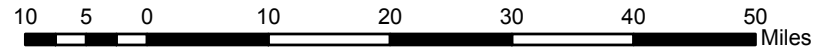
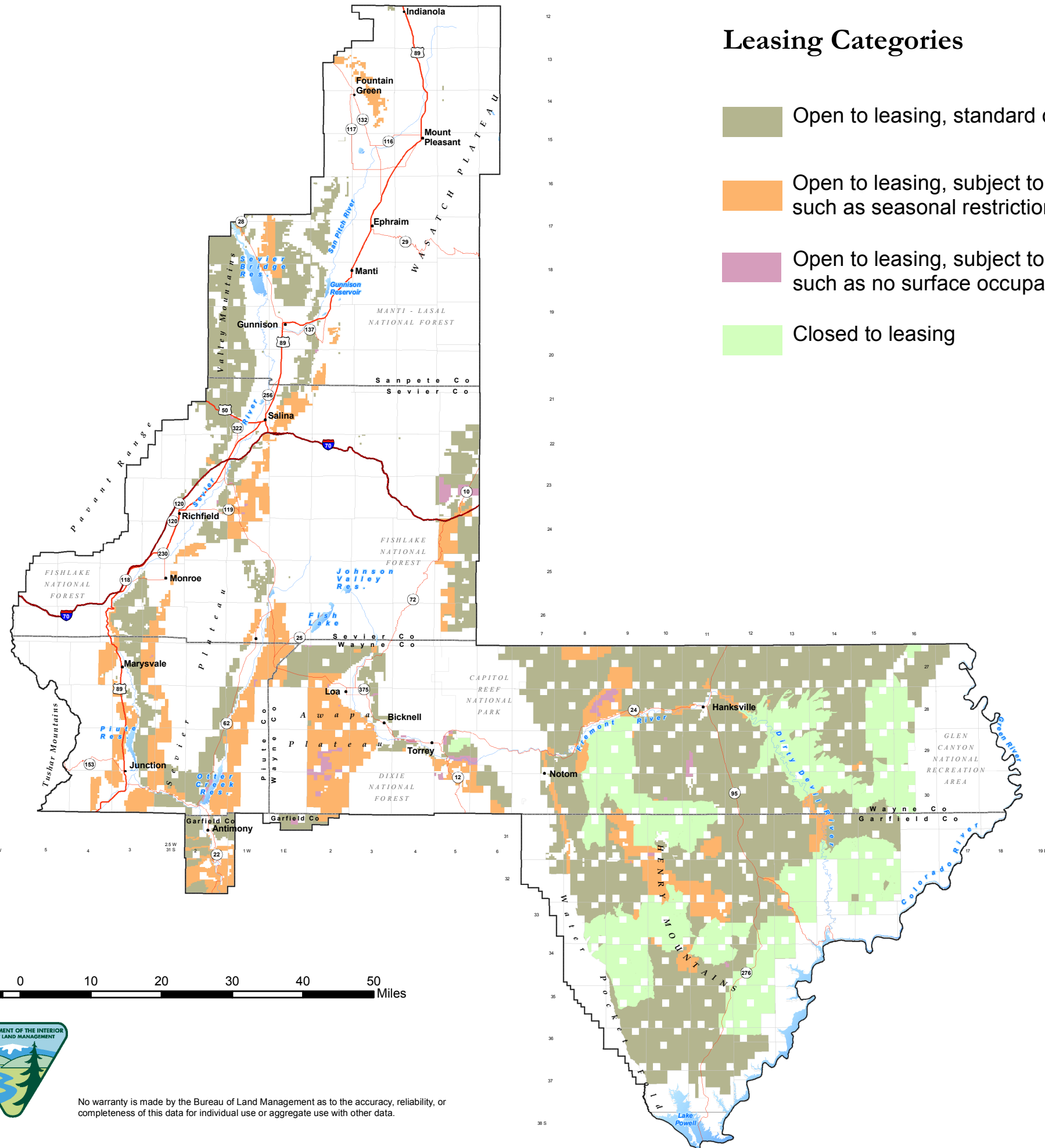
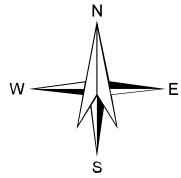

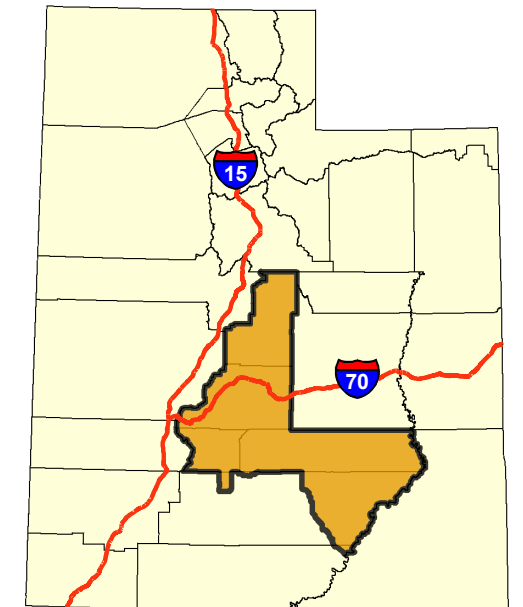

No warranty is made by the Bureau of Land Management as to the accuracy, reliability, or completeness of this data for individual use or aggregate use with other data.



**Map 2-35
Fluid Minerals
Alternative N**

Leasing Categories

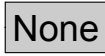
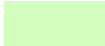
-  Open to leasing, standard conditions
-  Open to leasing, subject to minor constraints such as seasonal restrictions
-  None Open to leasing, subject to major constraints such as no surface occupancy
-  Closed to leasing

-  Planning Area Boundary
-  Interstate Highway
-  U.S. Highways
-  State Highways
-  Streams
-  County Boundary

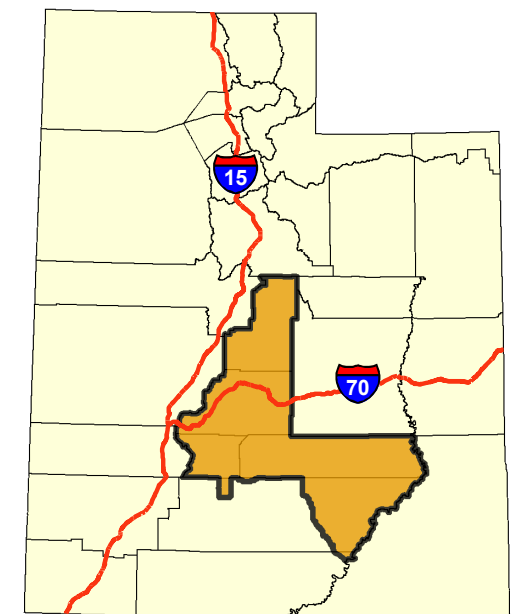
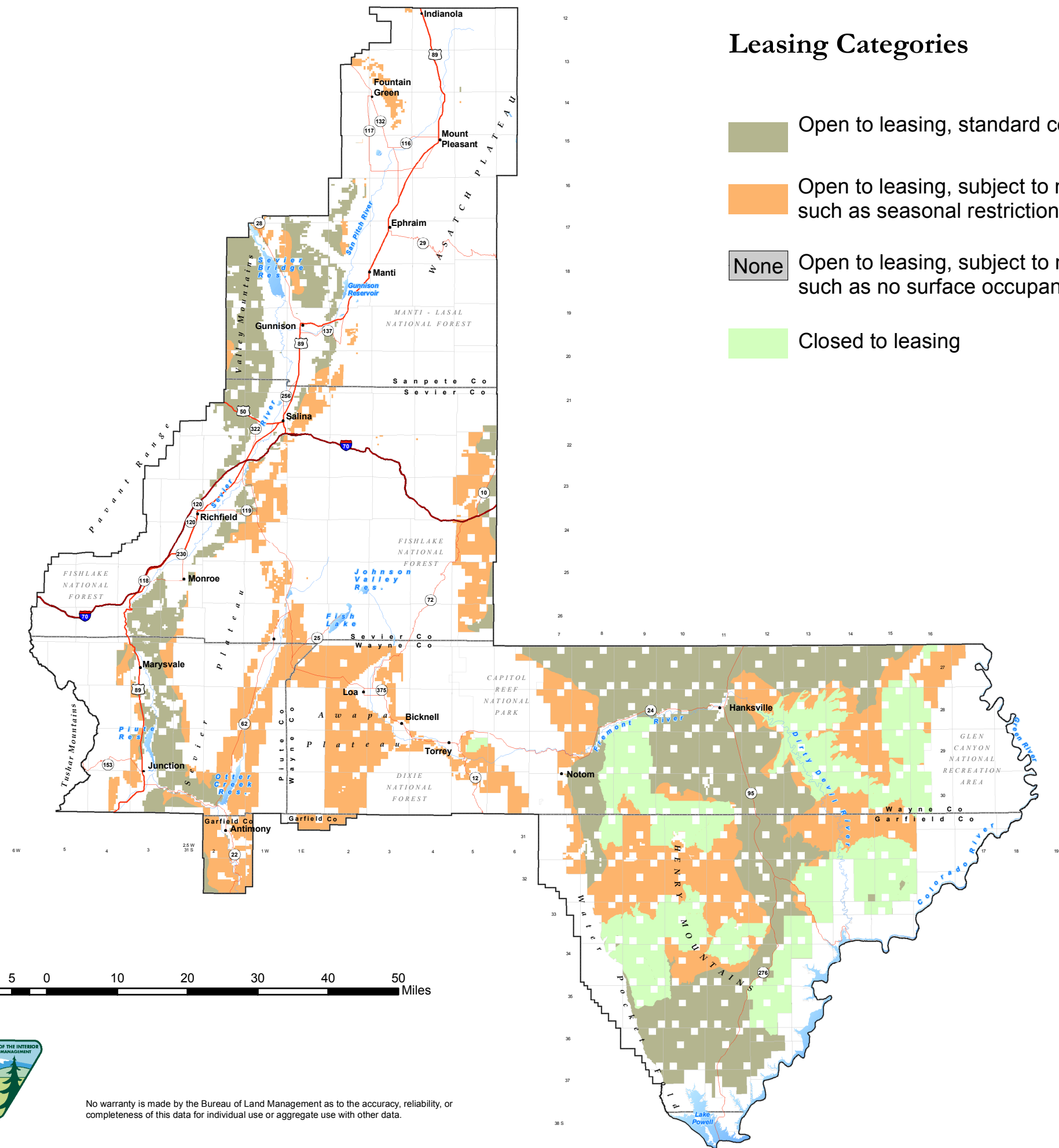
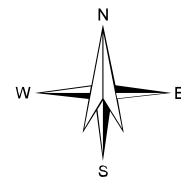

**Map 2-36
Fluid Minerals
Alternative A**

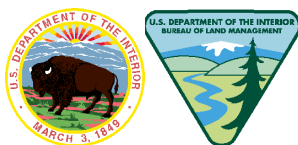
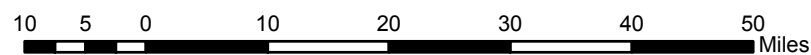

No warranty is made by the Bureau of Land Management as to the accuracy, reliability, or completeness of this data for individual use or aggregate use with other data.

Leasing Categories

- Open to leasing, standard conditions
- Open to leasing, subject to minor constraints such as seasonal restrictions
- Open to leasing, subject to major constraints such as no surface occupancy
- Closed to leasing

- Planning Area Boundary
- Interstate Highway
- U.S. Highways
- State Highways
- Streams
- County Boundary

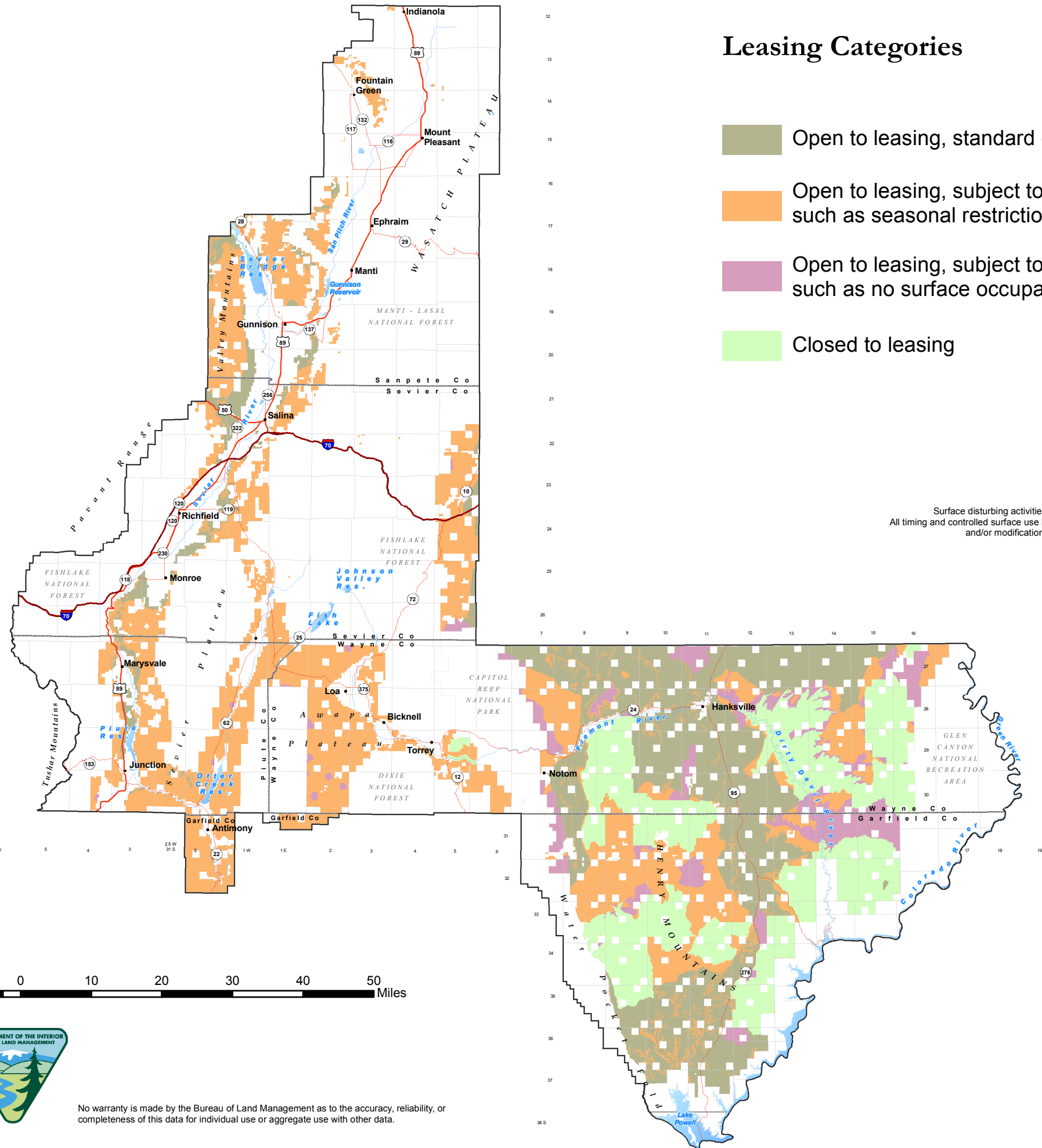
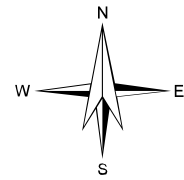



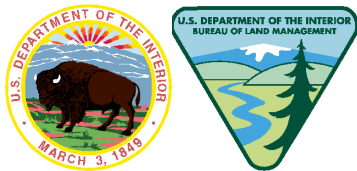
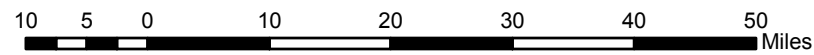
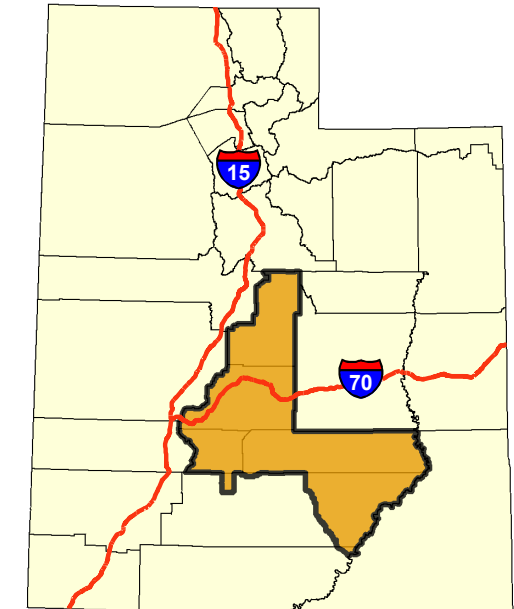

Surface disturbing activities are not excluded in these areas. All timing and controlled surface use limitations are subject to waivers, exceptions, and/or modification identified in Appendix 11.



No warranty is made by the Bureau of Land Management as to the accuracy, reliability, or completeness of this data for individual use or aggregate use with other data.

Map 2-37 Fluid Minerals Proposed RMP

Leasing Categories

-  Open to leasing, standard conditions
-  Open to leasing, subject to minor constraints such as seasonal restrictions
-  Open to leasing, subject to major constraints such as no surface occupancy
-  Closed to leasing

-  Planning Area Boundary
-  Interstate Highway
-  U.S. Highways
-  State Highways
-  Streams
-  County Boundary

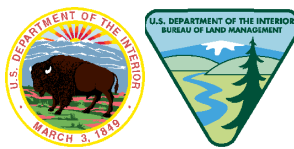
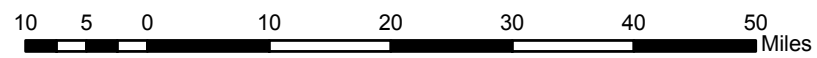
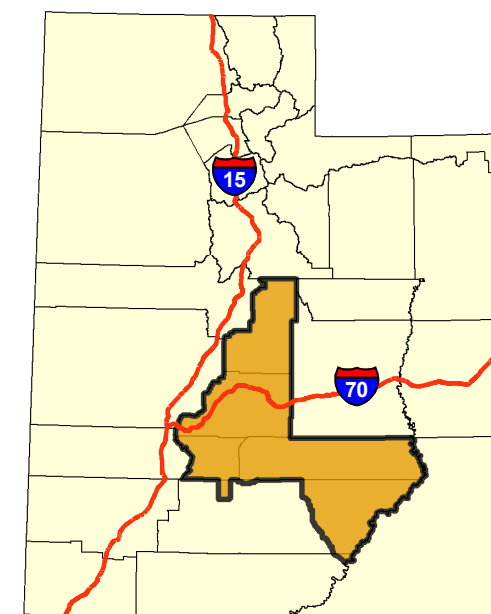
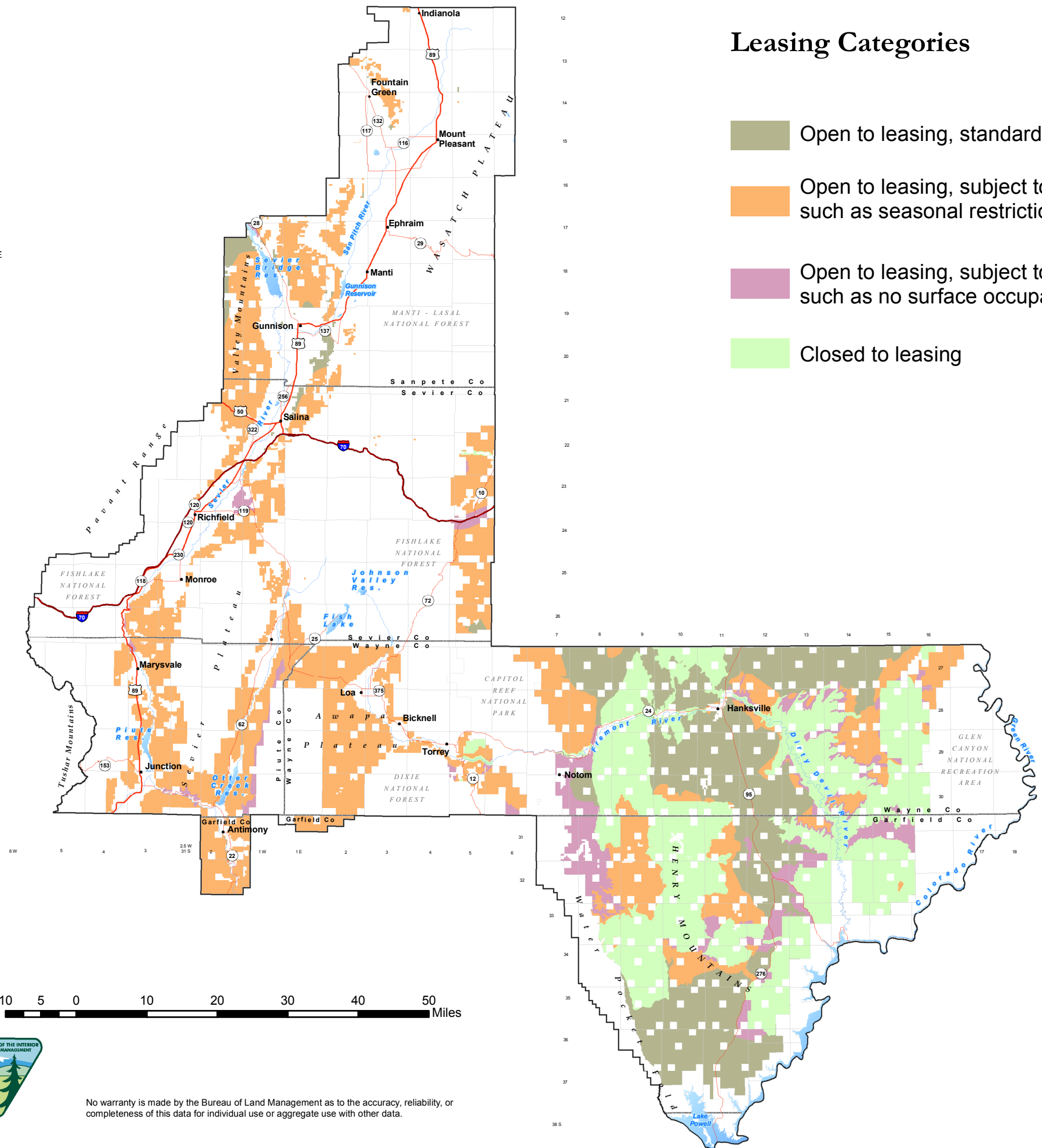
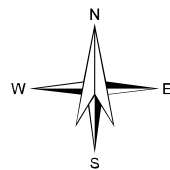

No warranty is made by the Bureau of Land Management as to the accuracy, reliability, or completeness of this data for individual use or aggregate use with other data.

**Map 2-38
Fluid Minerals
Alternative C**

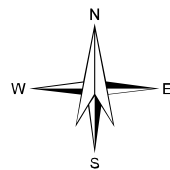

Leasing Categories

- Open to leasing, standard conditions
- Open to leasing, subject to minor constraints such as seasonal restrictions
- Open to leasing, subject to major constraints such as no surface occupancy
- Closed to leasing

- Planning Area Boundary
- Interstate Highway
- U.S. Highways
- State Highways
- Streams
- County Boundary

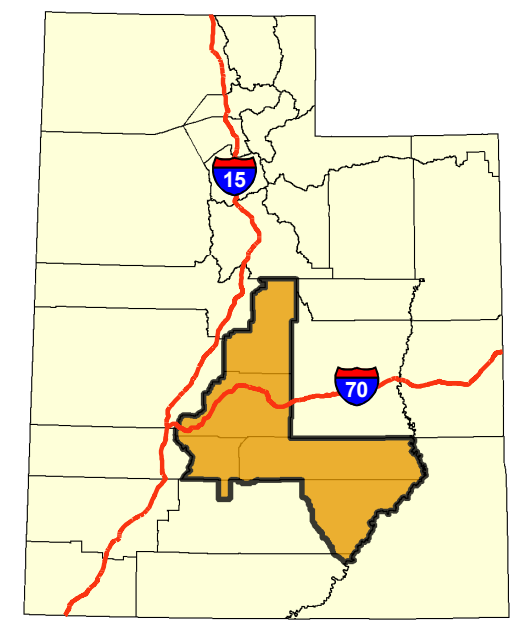
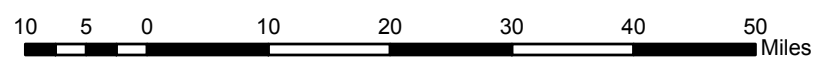
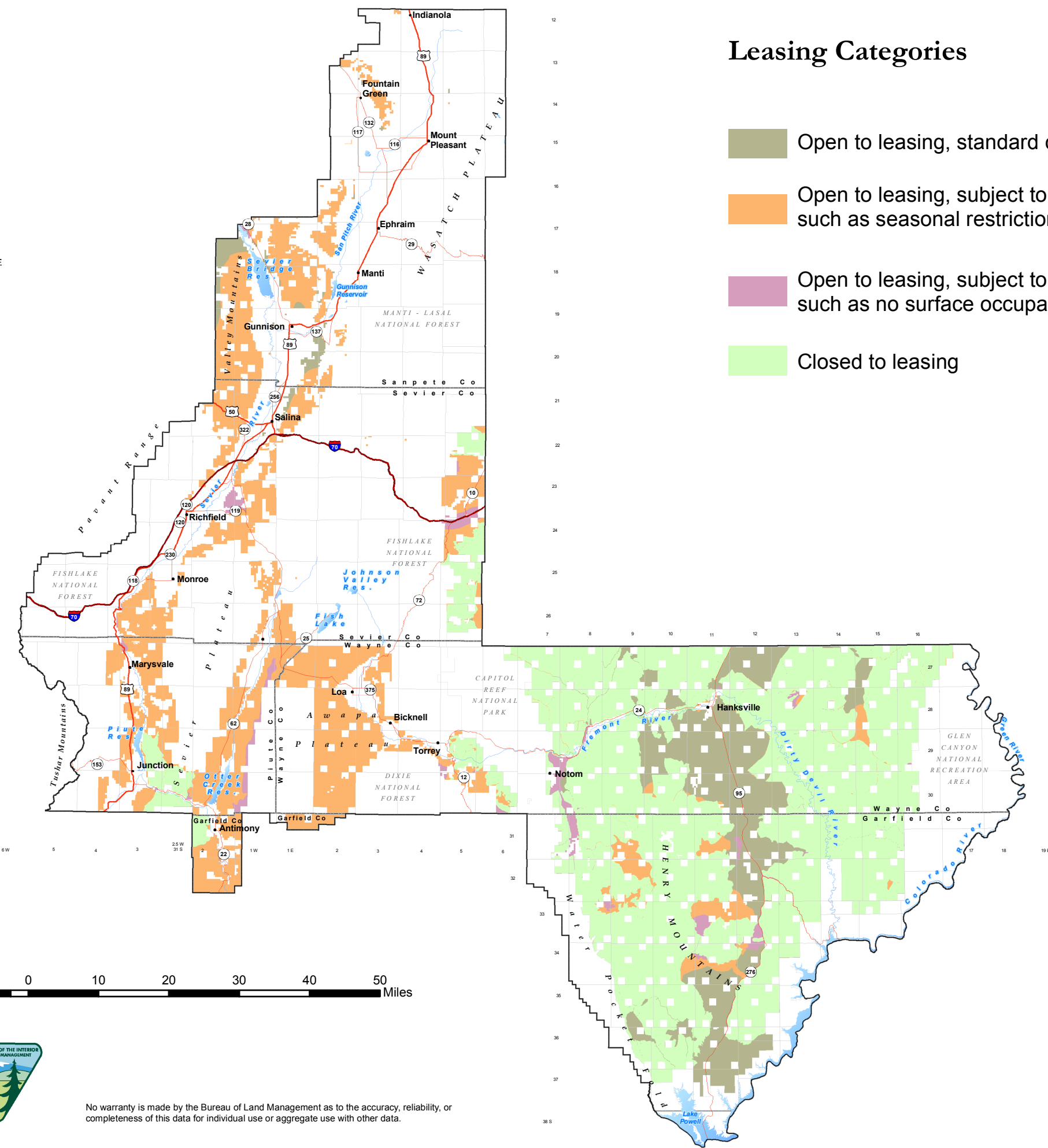

**Map 2-39
Fluid Minerals
Alternative D**

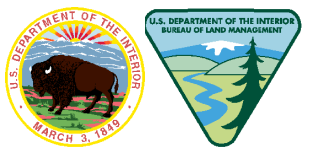

No warranty is made by the Bureau of Land Management as to the accuracy, reliability, or completeness of this data for individual use or aggregate use with other data.

Open and Closed Areas

- Open to leasing and disposal, standard conditions
- Open to leasing and disposal, subject to minor constraints such as seasonal restrictions
- Closed to leasing and disposal

- Planning Area Boundary
- Interstate Highway
- U.S. Highways
- State Highways
- Streams
- County Boundary

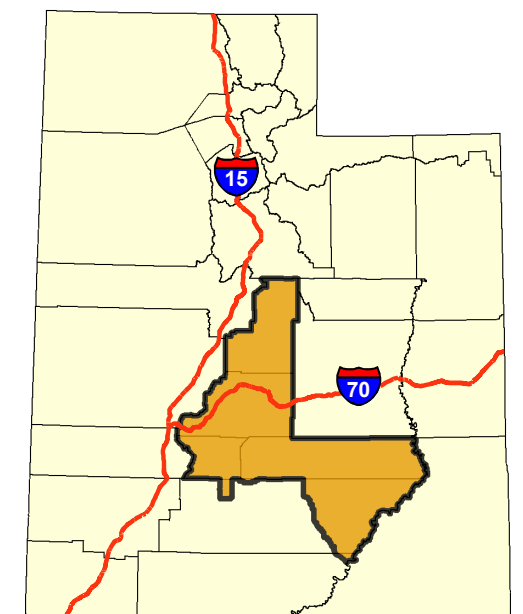
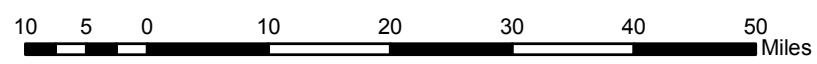
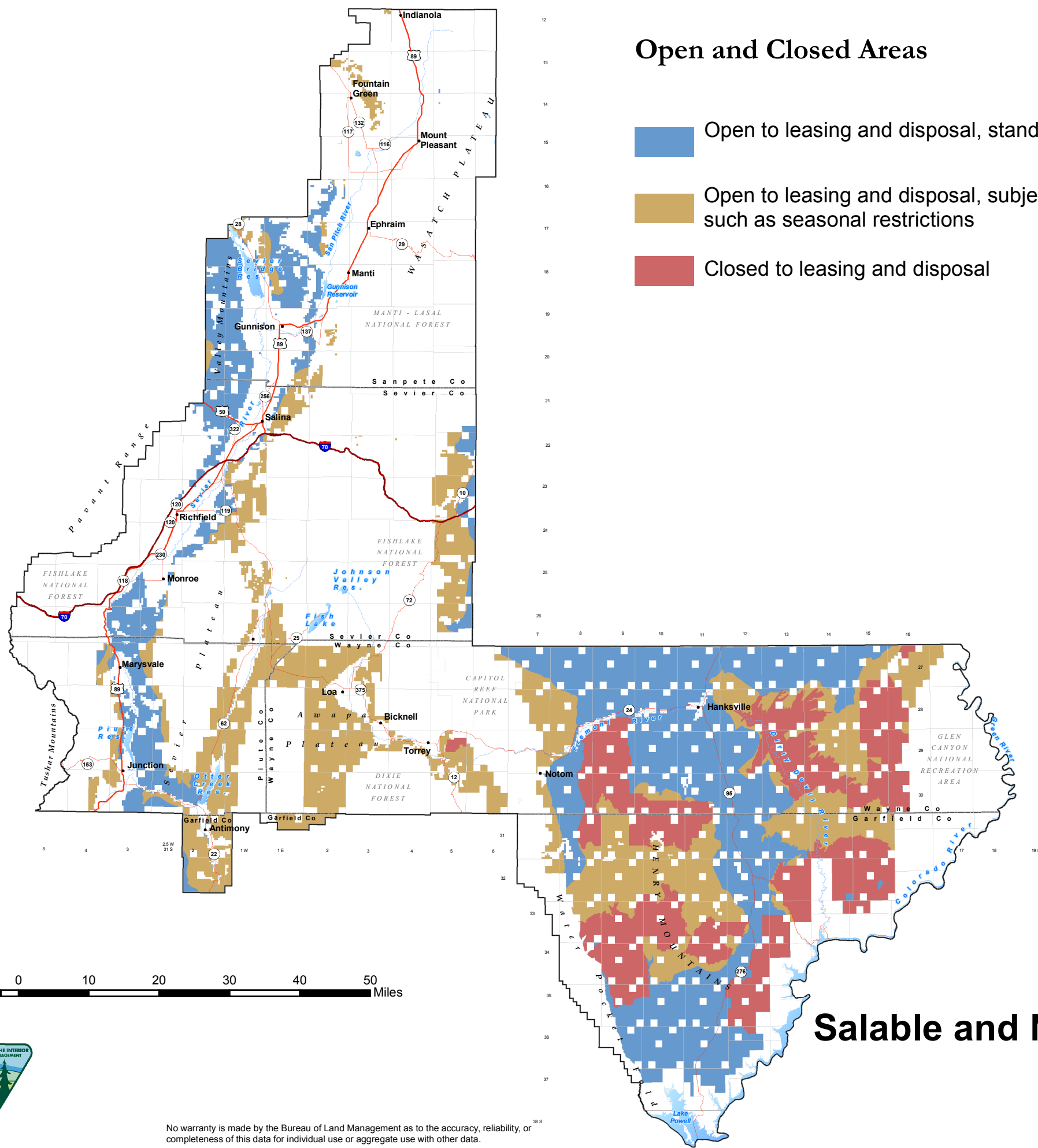
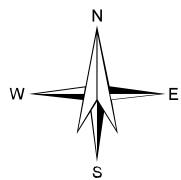

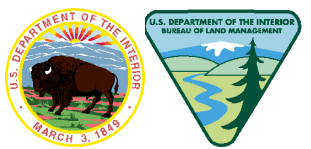

Map 2-40
Salable and Non-Energy Solid Leasable Minerals
Alternative A



No warranty is made by the Bureau of Land Management as to the accuracy, reliability, or completeness of this data for individual use or aggregate use with other data.

Open and Closed Areas

-  Open to leasing and disposal, standard conditions
-  Open to leasing and disposal, subject to minor constraints such as seasonal restrictions
-  Closed to leasing and disposal

-  Planning Area Boundary
-  Interstate Highway
-  U.S. Highways
-  State Highways
-  Streams
-  County Boundary

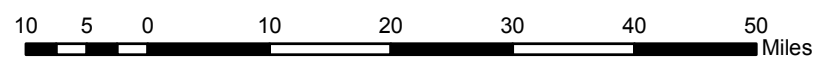
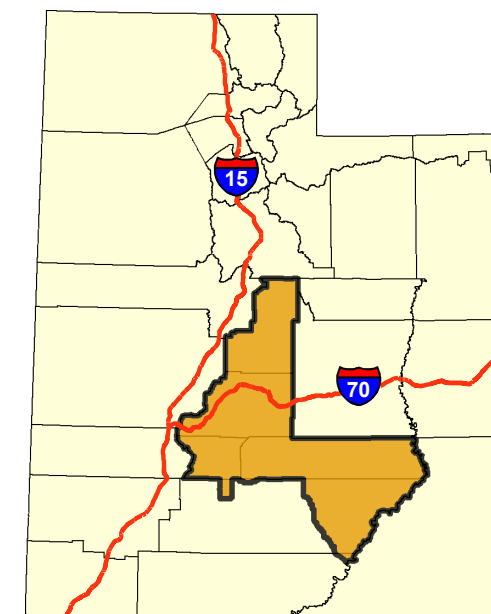
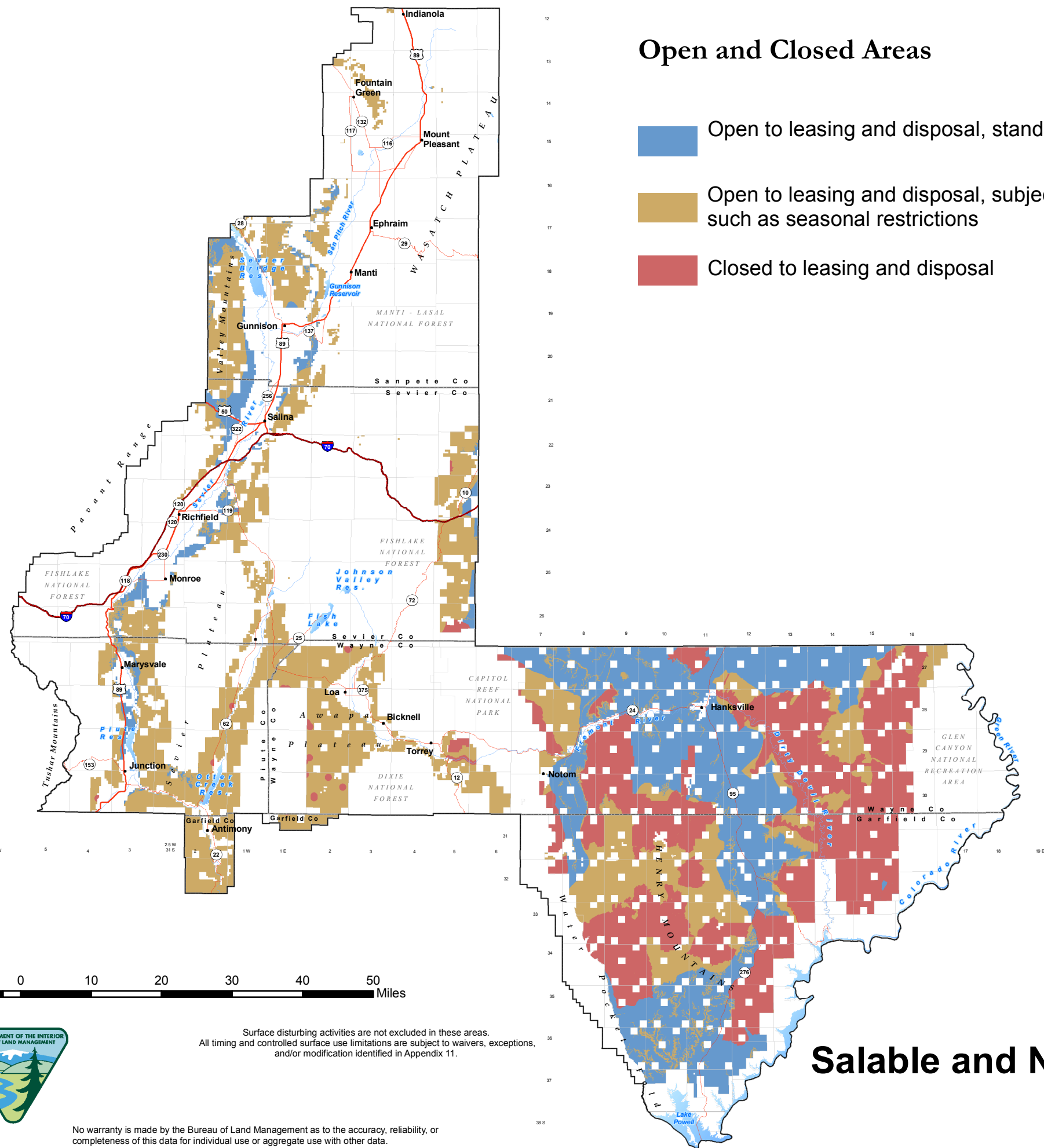
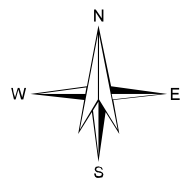

Surface disturbing activities are not excluded in these areas. All timing and controlled surface use limitations are subject to waivers, exceptions, and/or modification identified in Appendix 11.

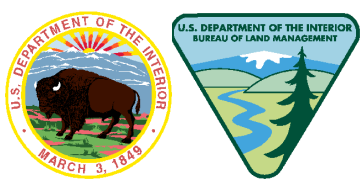



No warranty is made by the Bureau of Land Management as to the accuracy, reliability, or completeness of this data for individual use or aggregate use with other data.

Map 2-41

Salable and Non-Energy Solid Leasable Minerals

Proposed RMP

Open and Closed Areas

-  Open to leasing and disposal, standard conditions
-  Open to leasing and disposal, subject to minor constraints such as seasonal restrictions
-  Closed to leasing and disposal

-  Planning Area Boundary
-  Interstate Highway
-  U.S. Highways
-  State Highways
-  Streams
-  County Boundary

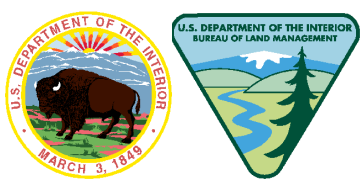
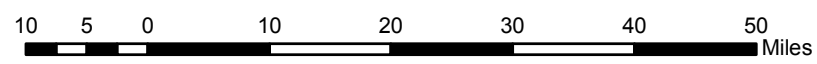
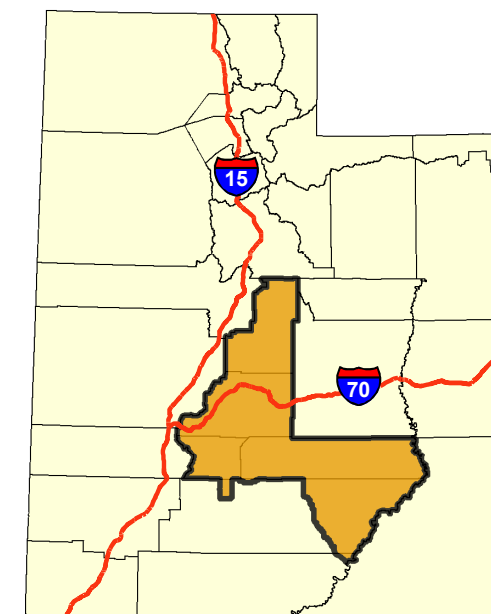
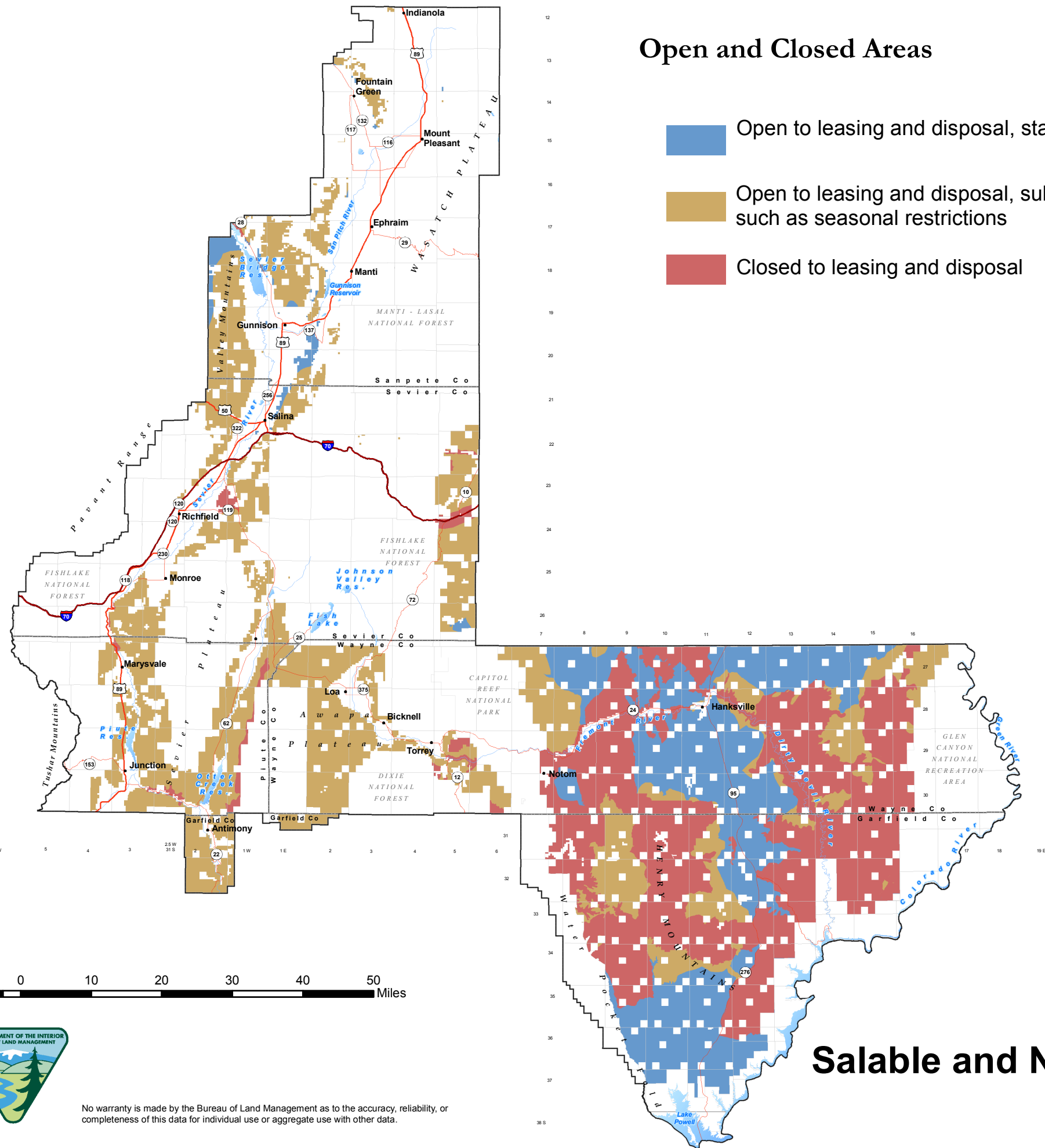
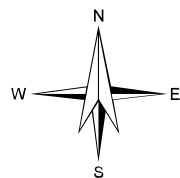

No warranty is made by the Bureau of Land Management as to the accuracy, reliability, or completeness of this data for individual use or aggregate use with other data.

Map 2-42
Salable and Non-Energy Solid Leasable Minerals
Alternative C

Open and Closed Areas

- Open to leasing and disposal, standard conditions
- Open to leasing and disposal, subject to minor constraints such as seasonal restrictions
- Closed to leasing and disposal

- Planning Area Boundary
- Interstate Highway
- U.S. Highways
- State Highways
- Streams
- County Boundary

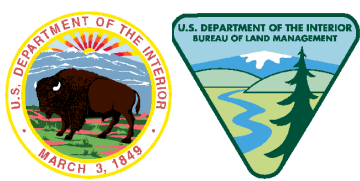
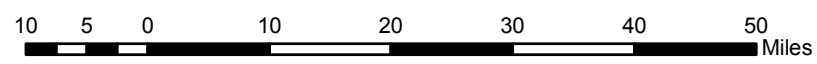
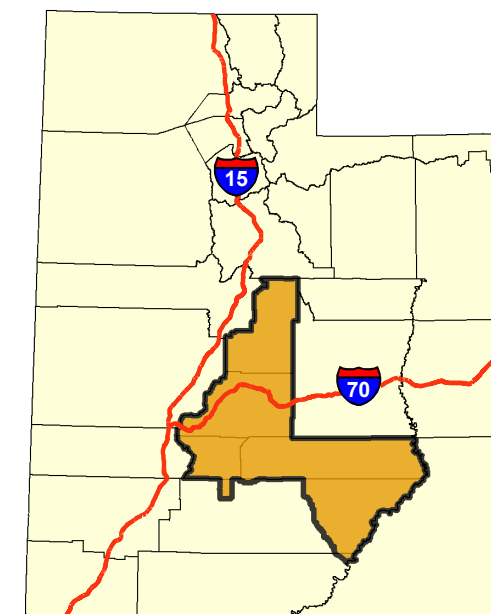
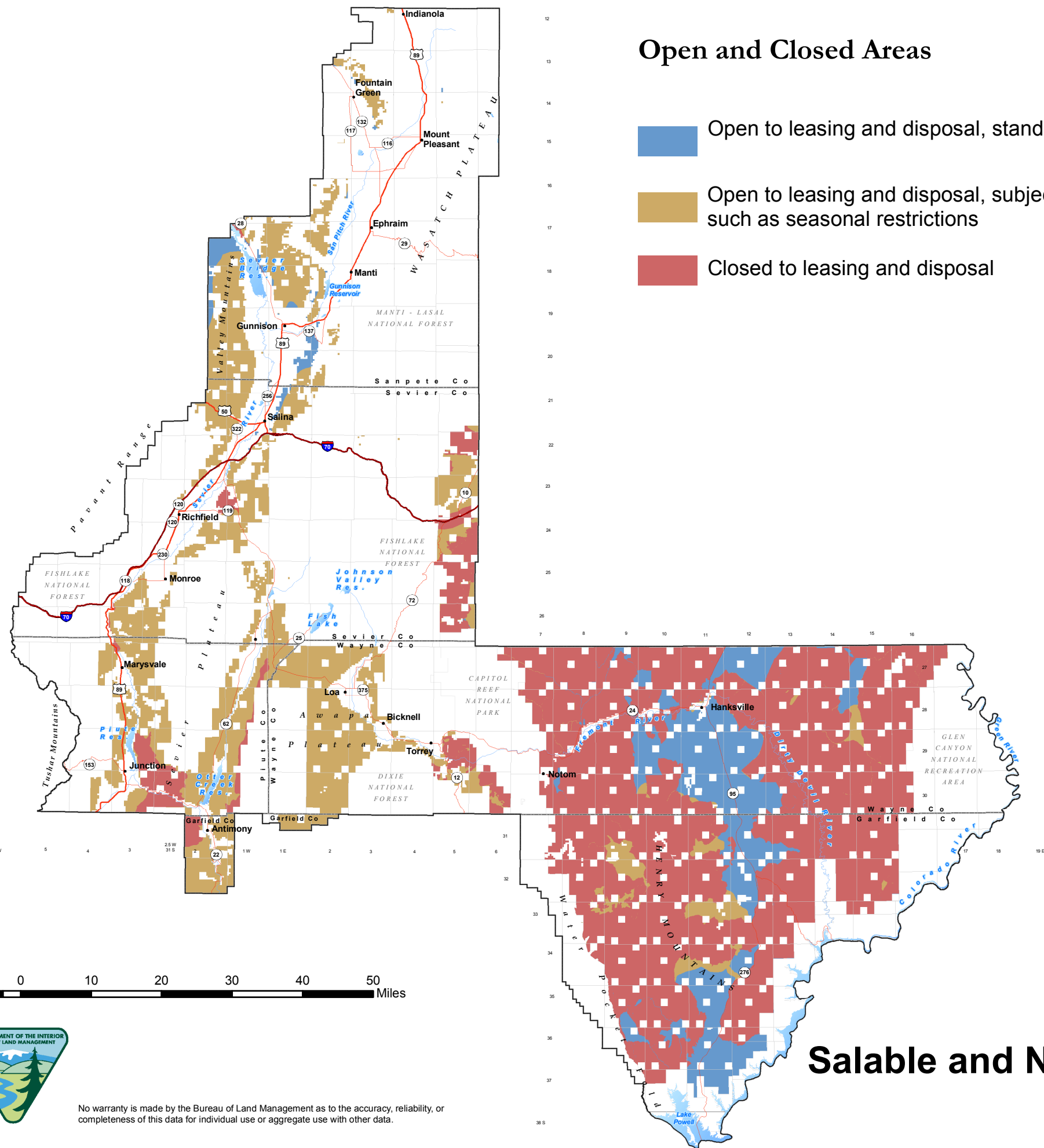
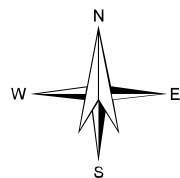

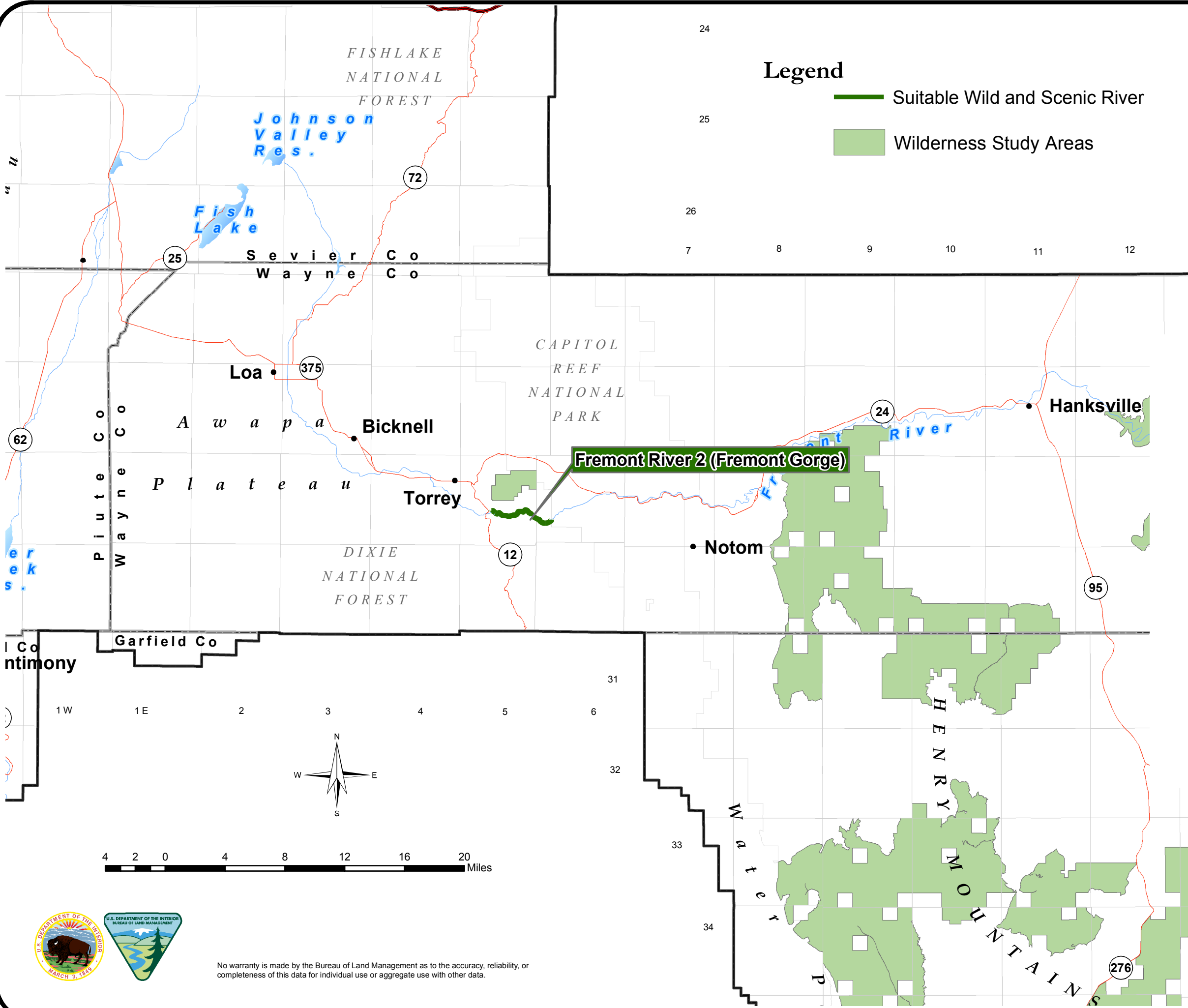

No warranty is made by the Bureau of Land Management as to the accuracy, reliability, or completeness of this data for individual use or aggregate use with other data.

Map 2-43
Salable and Non-Energy Solid Leasable Minerals
Alternative D



Legend

-  Suitable Wild and Scenic River
-  Wilderness Study Areas

-  Planning Area Boundary
-  Interstate Highway
-  U.S. Highways
-  State Highways
-  Streams
-  County Boundary

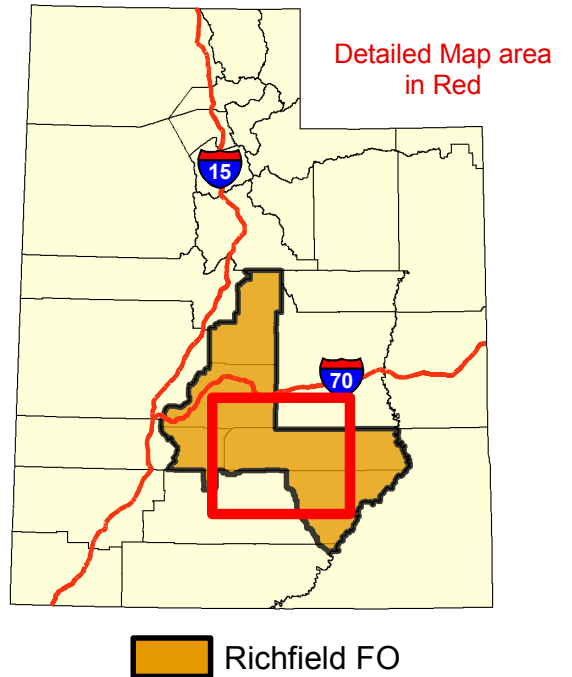

 Richfield FO

**Map 2-44
Proposed RMP
Suitable Wild and
Scenic River**

No warranty is made by the Bureau of Land Management as to the accuracy, reliability, or completeness of this data for individual use or aggregate use with other data.

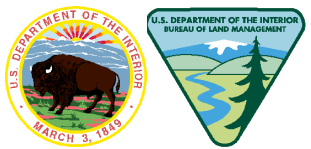

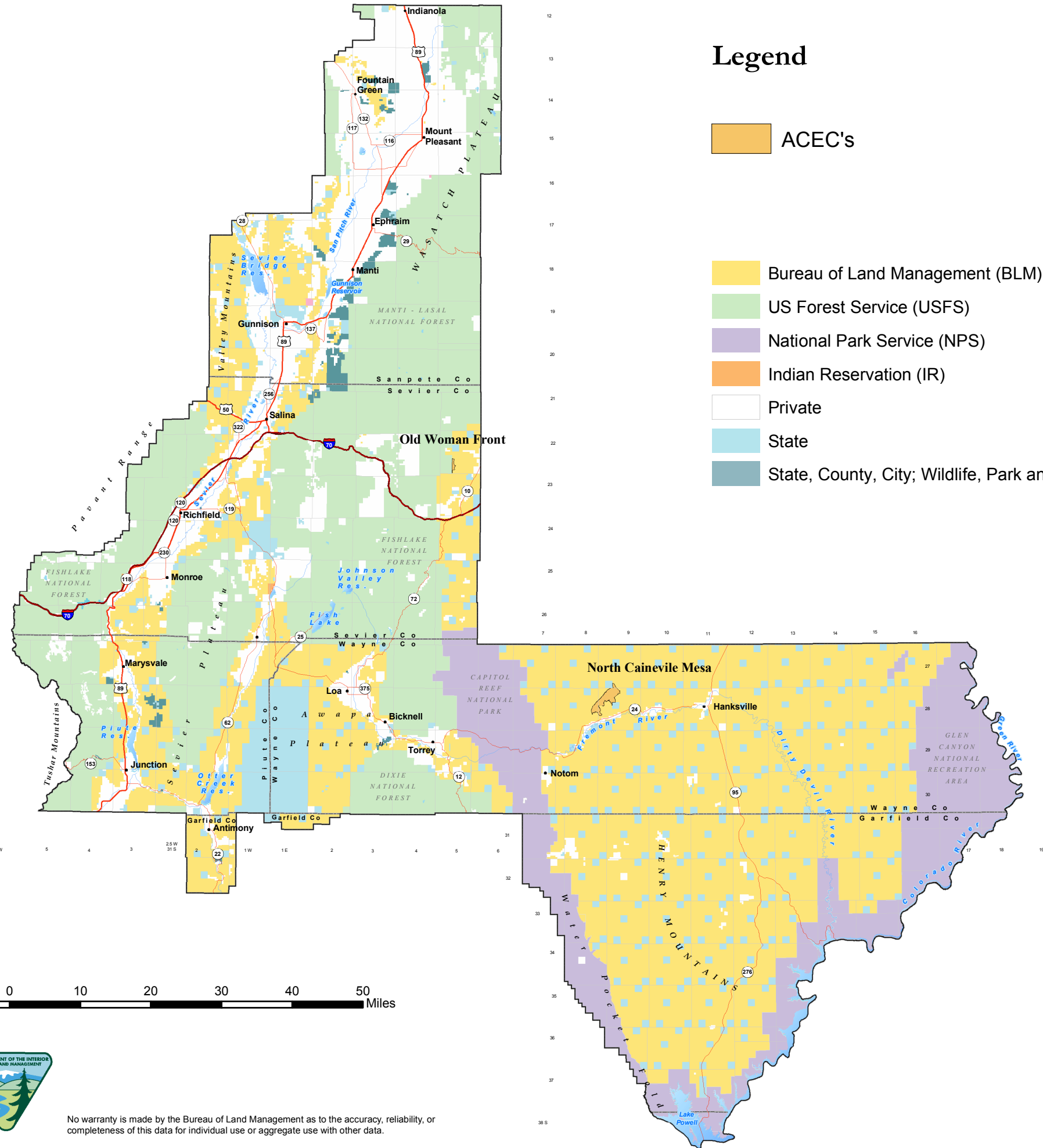
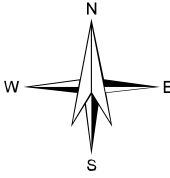

Legend

- ACEC's
- Bureau of Land Management (BLM)
- US Forest Service (USFS)
- National Park Service (NPS)
- Indian Reservation (IR)
- Private
- State
- State, County, City; Wildlife, Park and Outdoor Recreation Areas
- Planning Area Boundary
- Interstate Highway
- U.S. Highways
- State Highways
- Streams
- County Boundary

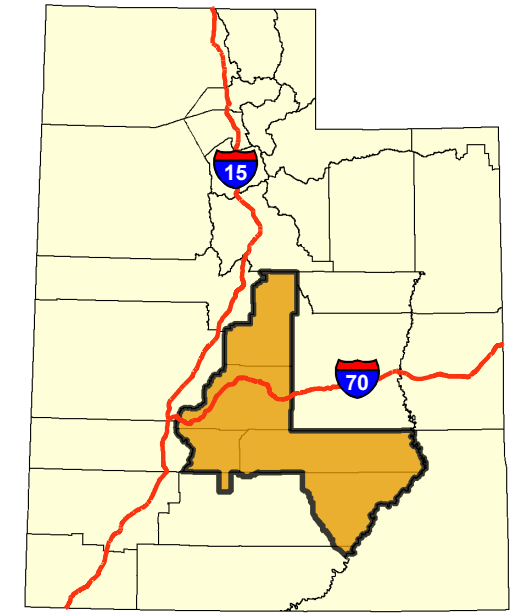
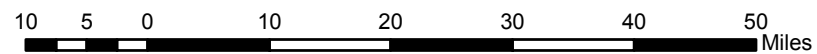

**Map 2-45
Proposed RMP Areas of Critical
Environmental Concern**

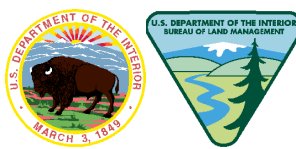

No warranty is made by the Bureau of Land Management as to the accuracy, reliability, or completeness of this data for individual use or aggregate use with other data.

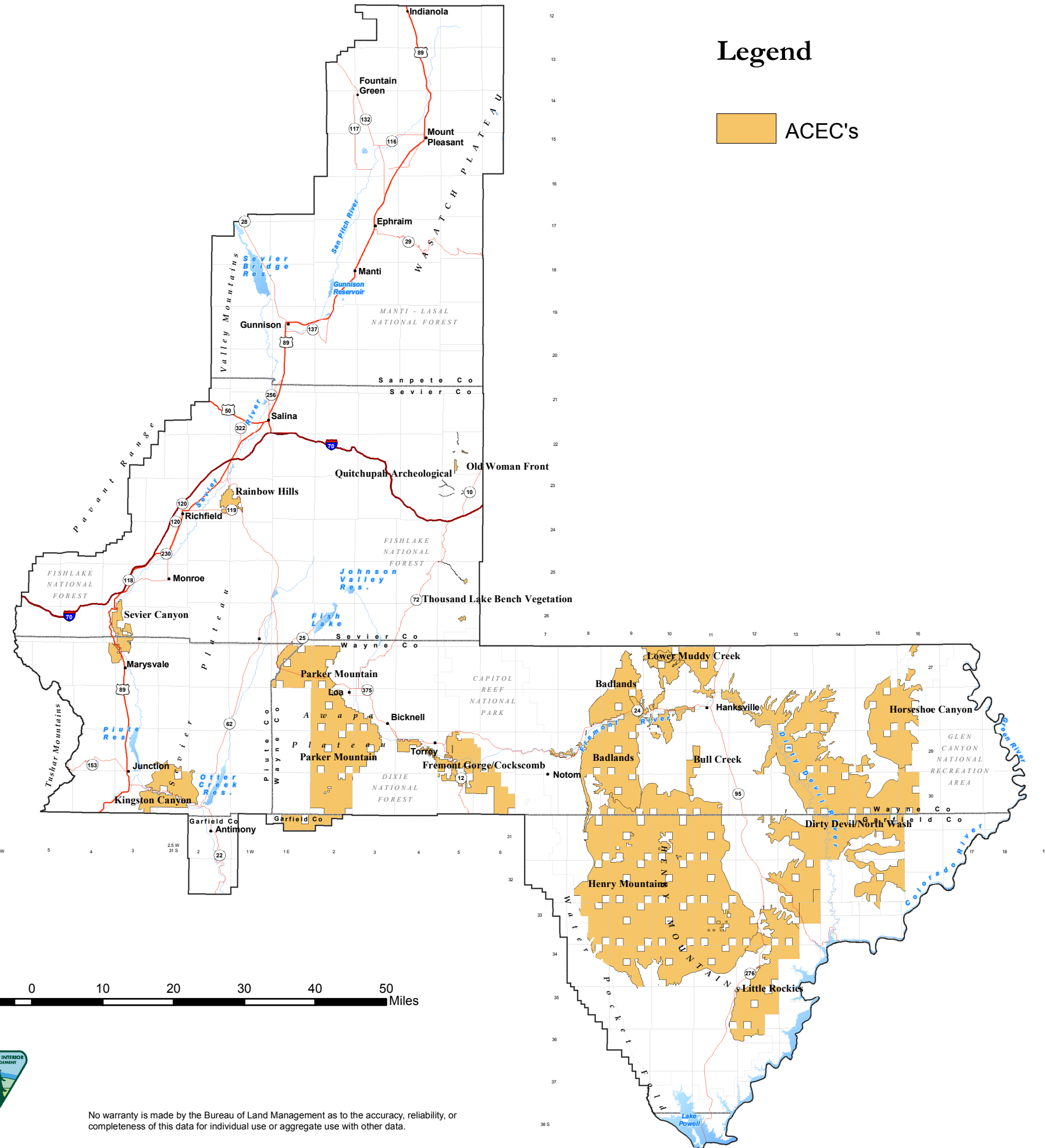
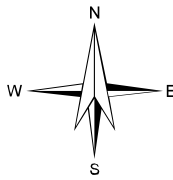

Legend

 ACEC's

-  Planning Area Boundary
-  Interstate Highway
-  U.S. Highways
-  State Highways
-  Streams
-  County Boundary

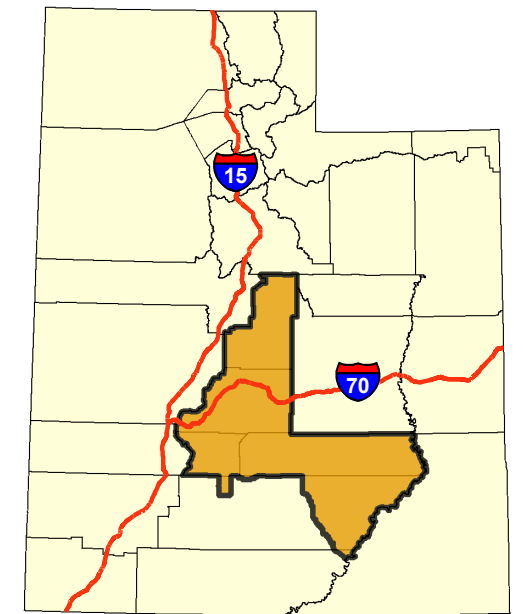

Map 2-46
Proposed Areas of Critical
Environmental Concern
Alternatives C and D

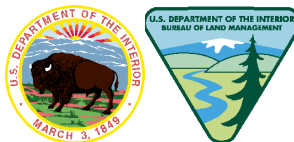

No warranty is made by the Bureau of Land Management as to the accuracy, reliability, or completeness of this data for individual use or aggregate use with other data.

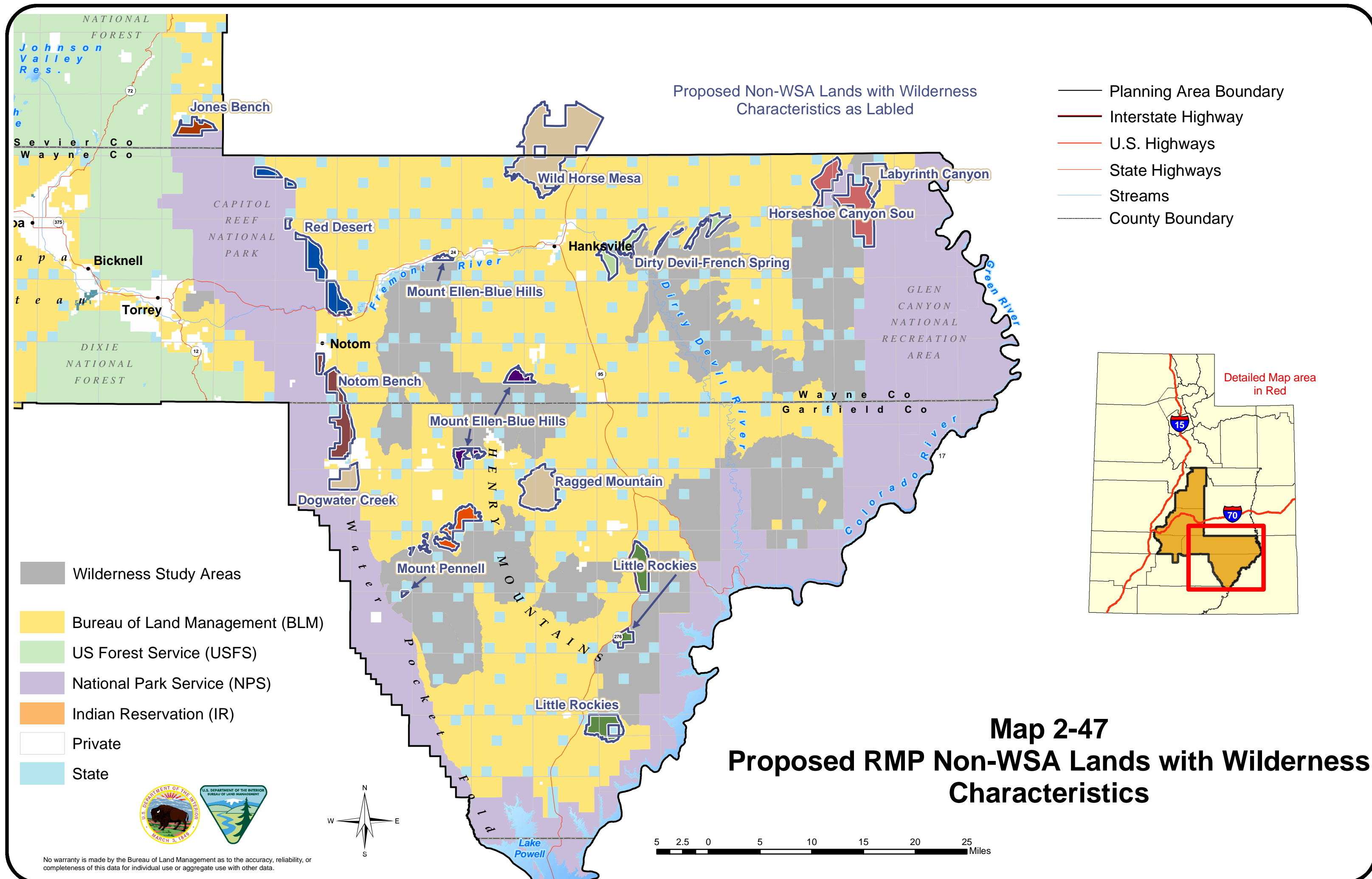

Proposed Non-WSA Lands with Wilderness Characteristics as Labeled

- Planning Area Boundary
- Interstate Highway
- U.S. Highways
- State Highways
- Streams
- County Boundary

- Wilderness Study Areas
- Bureau of Land Management (BLM)
- US Forest Service (USFS)
- National Park Service (NPS)
- Indian Reservation (IR)
- Private
- State

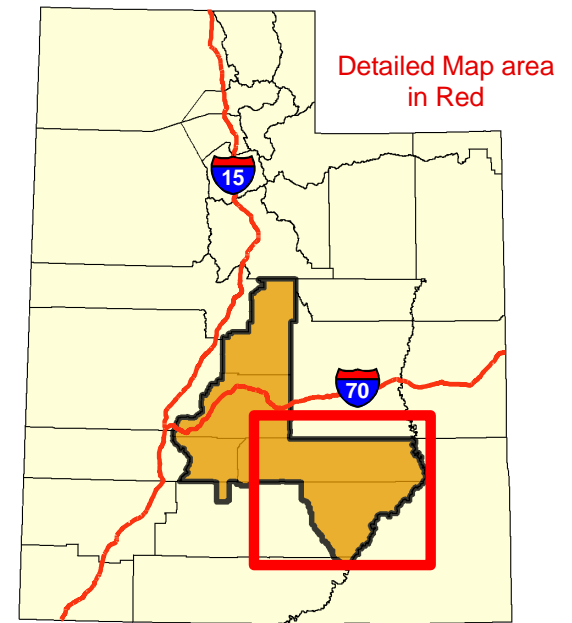

Map 2-47
Proposed RMP Non-WSA Lands with Wilderness Characteristics

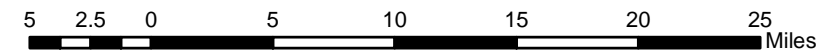
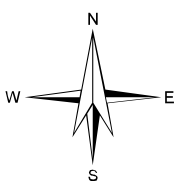
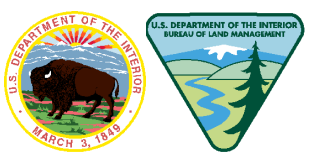

No warranty is made by the Bureau of Land Management as to the accuracy, reliability, or completeness of this data for individual use or aggregate use with other data.

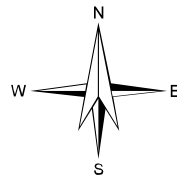

Average Annual Precipitation

Precipitation in Inches

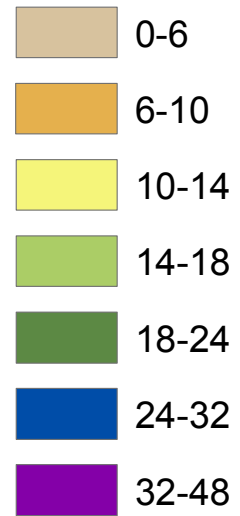

- Planning Area Boundary
- Interstate Highway
- U.S. Highways
- State Highways
- Streams
- County Boundary

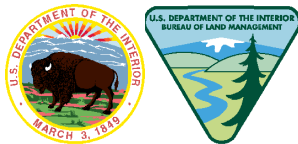
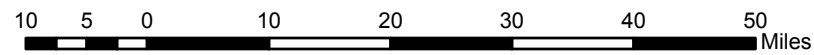
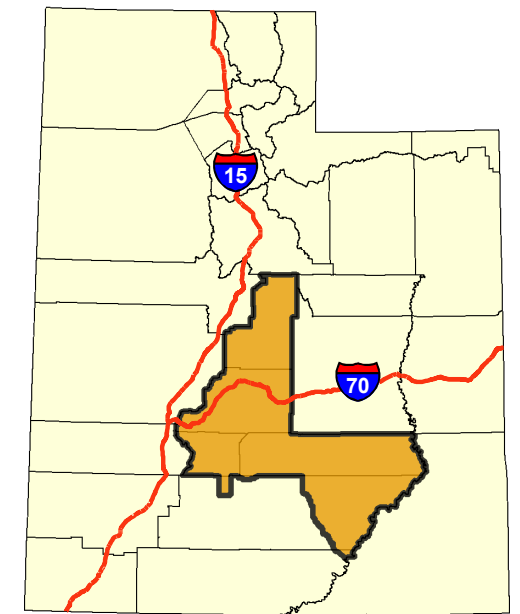
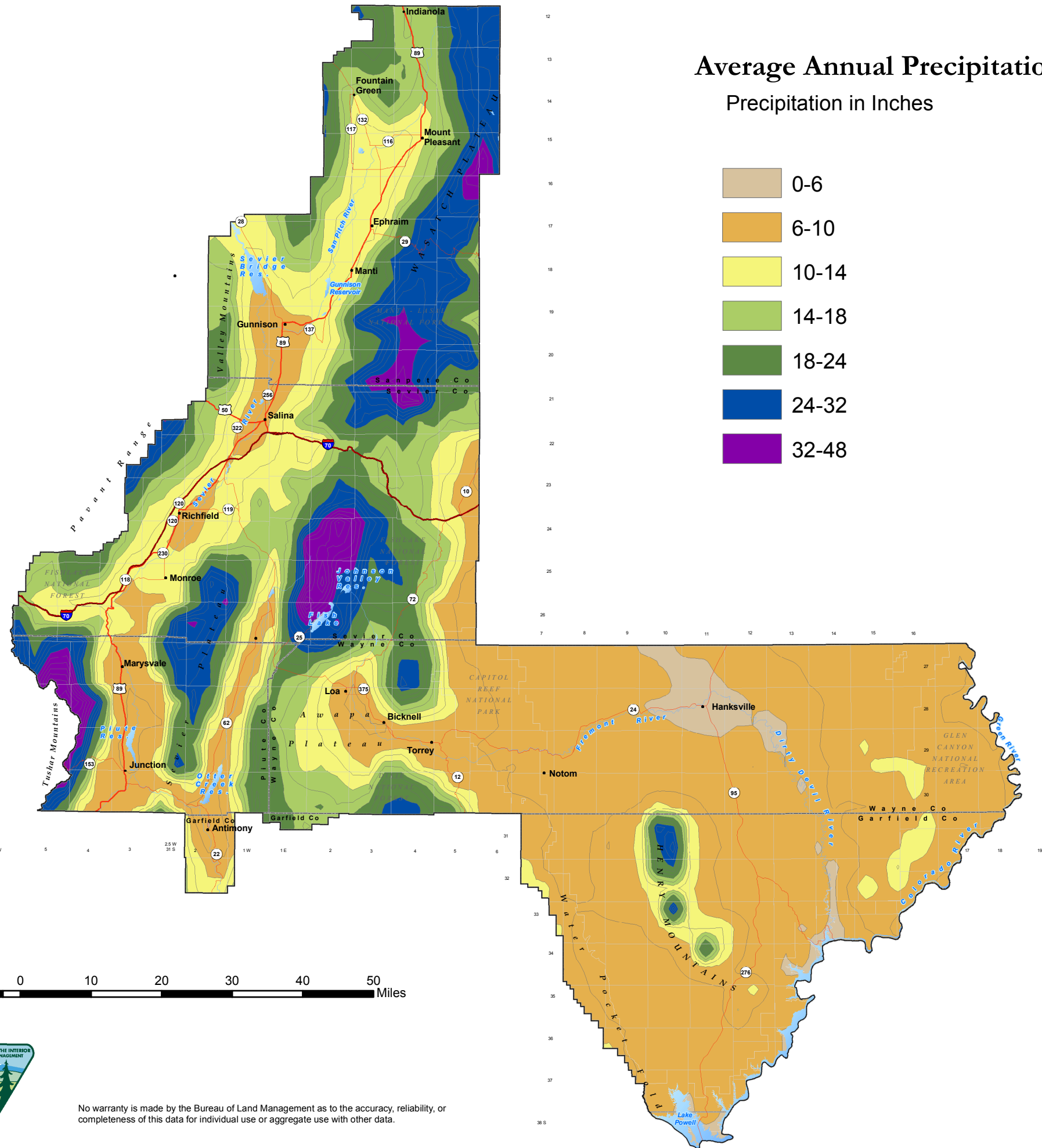

No warranty is made by the Bureau of Land Management as to the accuracy, reliability, or completeness of this data for individual use or aggregate use with other data.

Map 3-1 Average Annual Precipitation

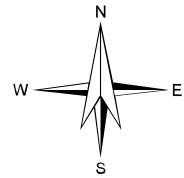

Legend

- Class I
- Class II

- Planning Area Boundary
- Interstate Highway
- U.S. Highways
- State Highways
- Streams
- County Boundary

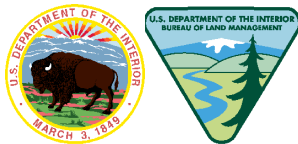
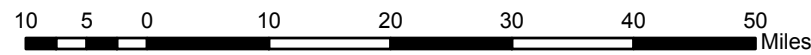
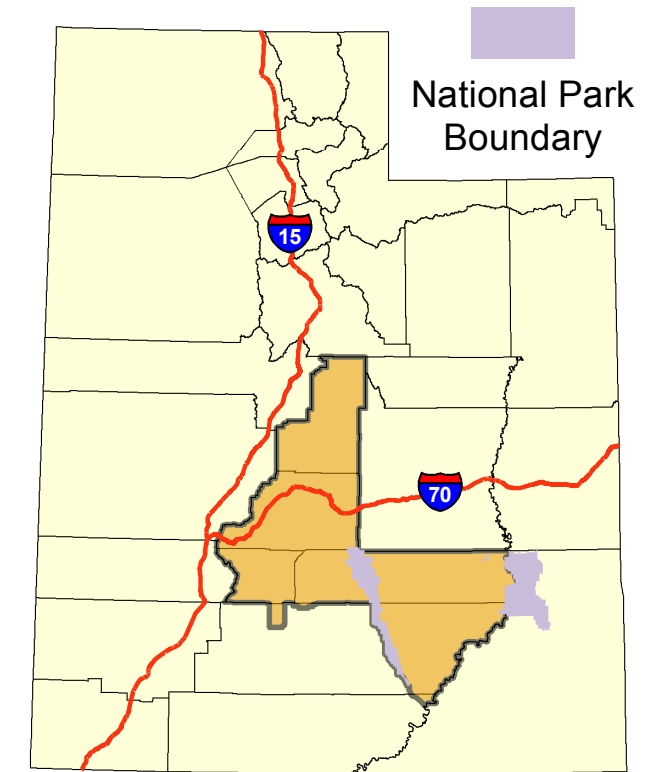

No warranty is made by the Bureau of Land Management as to the accuracy, reliability, or completeness of this data for individual use or aggregate use with other data.

Map 3-2 Class I and Class II Air Quality Areas

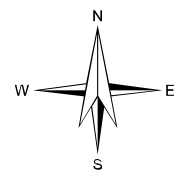

Cover Types

- Mountain Vegetation Community
- Pinyon/Juniper
- Sagebrush/Grasses/Scrub Types
- Urban/Water/Baren

- Planning Area Boundary
- Interstate Highway
- U.S. Highways
- State Highways
- Streams
- County Boundary

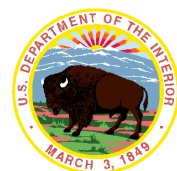
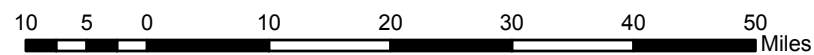
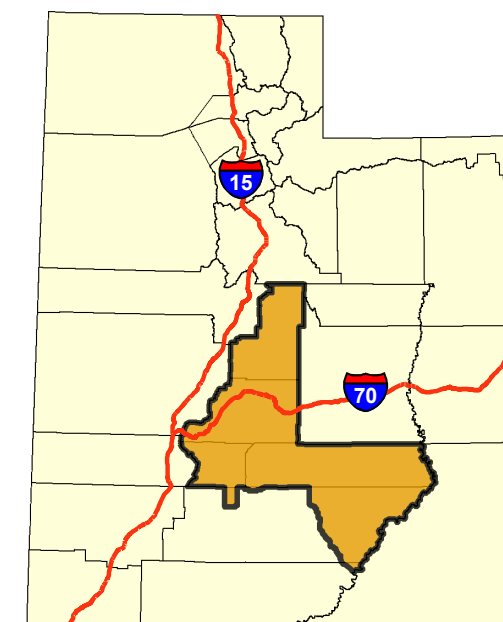
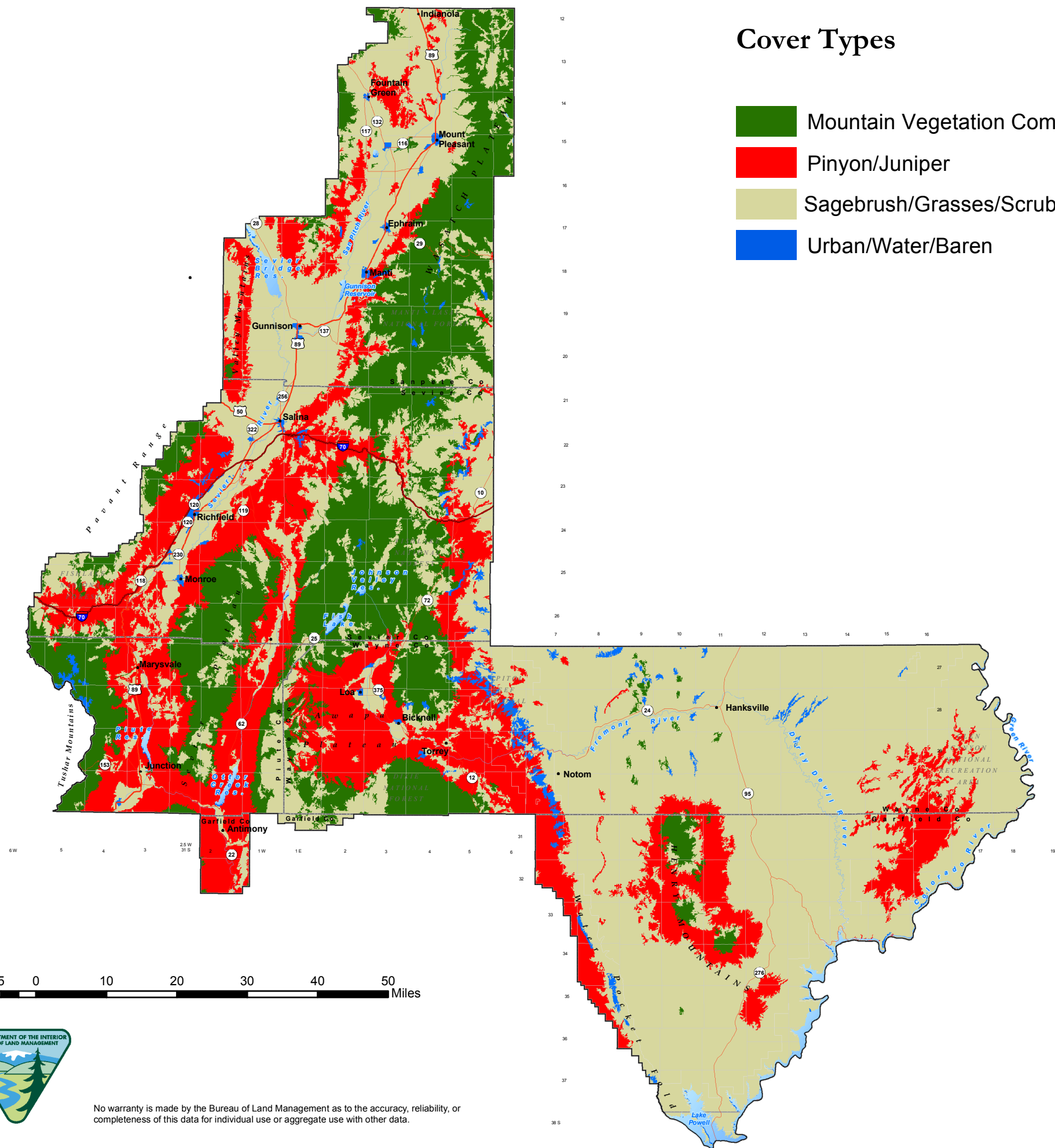

No warranty is made by the Bureau of Land Management as to the accuracy, reliability, or completeness of this data for individual use or aggregate use with other data.

Map 3-3 Vegetation Cover Types

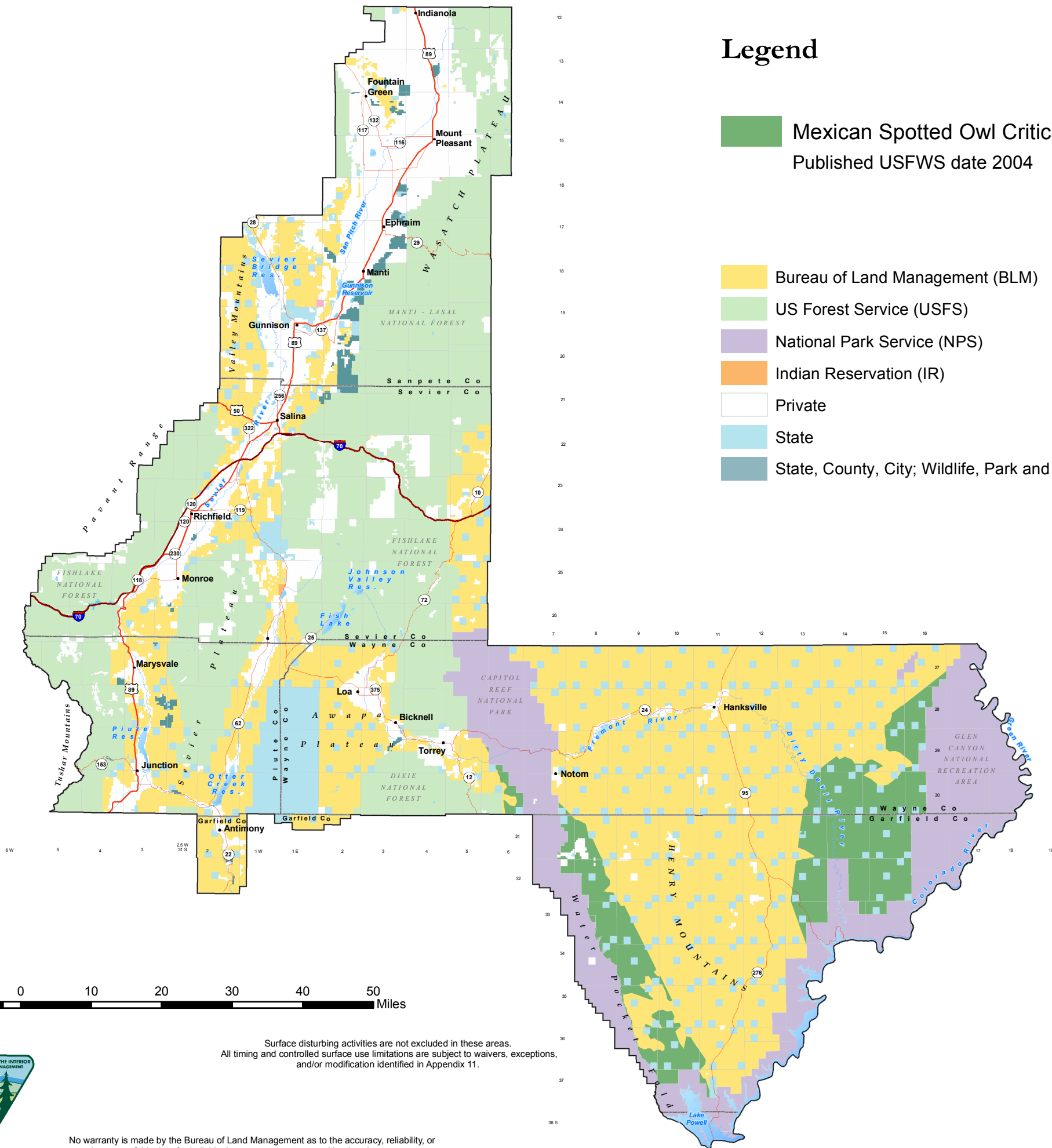
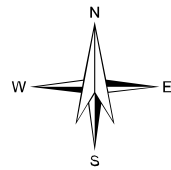

Legend

- Mexican Spotted Owl Critical Habitat
Published USFWS date 2004
 - Bureau of Land Management (BLM)
 - US Forest Service (USFS)
 - National Park Service (NPS)
 - Indian Reservation (IR)
 - Private
 - State
 - State, County, City; Wildlife, Park and Outdoor Recreation Areas
- Planning Area Boundary
 - Interstate Highway
 - U.S. Highways
 - State Highways
 - Streams
 - County Boundary

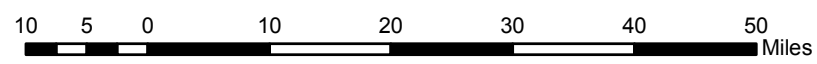

Surface disturbing activities are not excluded in these areas. All timing and controlled surface use limitations are subject to waivers, exceptions, and/or modification identified in Appendix 11.

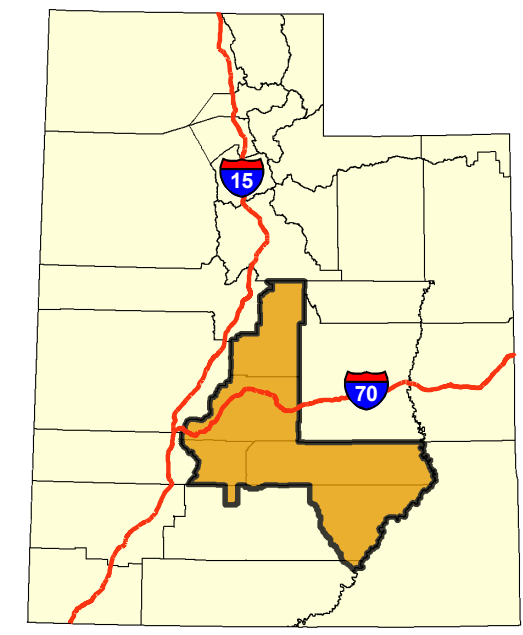



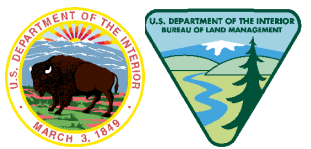

Map 3-4 Mexican Spotted Owl Critical Habitat









No warranty is made by the Bureau of Land Management as to the accuracy, reliability, or completeness of this data for individual use or aggregate use with other data.

Selected Habitats

-  Pronghorn Crucial Habitat
-  Desert Bighorn Crucial Habitat
-  Sage Grouse Brooding Habitat
-  Bison Crucial Habitat

- Planning Area Boundary
- Interstate Highway
- U.S. Highways
- State Highways
- Streams
- County Boundary

Published UDWR date for all data July 1, 2006

-  Bureau of Land Management (BLM)
-  US Forest Service (USFS)
-  National Park Service (NPS)
-  Indian Reservation (IR)
-  Private
-  State
-  State, County, City; Wildlife, Park and Outdoor Recreation Areas

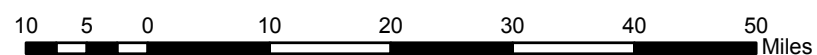
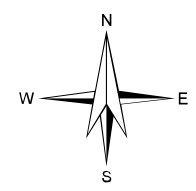

Surface disturbing activities are not excluded in these areas. All timing and controlled surface use limitations are subject to waivers, exceptions, and/or modification identified in Appendix 11.

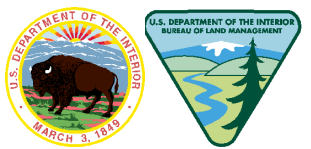

No warranty is made by the Bureau of Land Management as to the accuracy, reliability, or completeness of this data for individual use or aggregate use with other data.

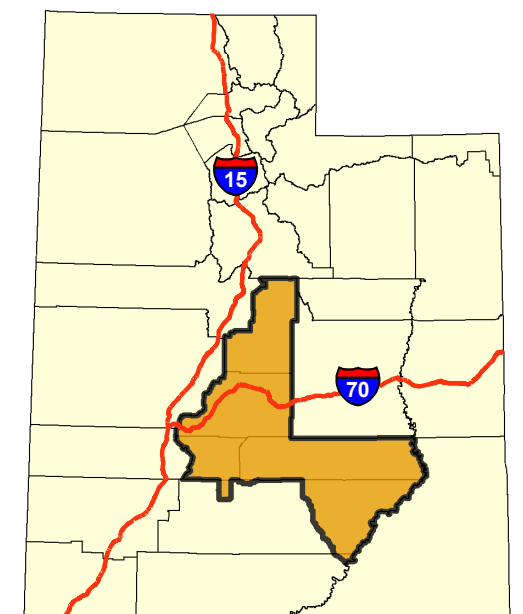

Map 3-5 Selected Wildlife Habitats

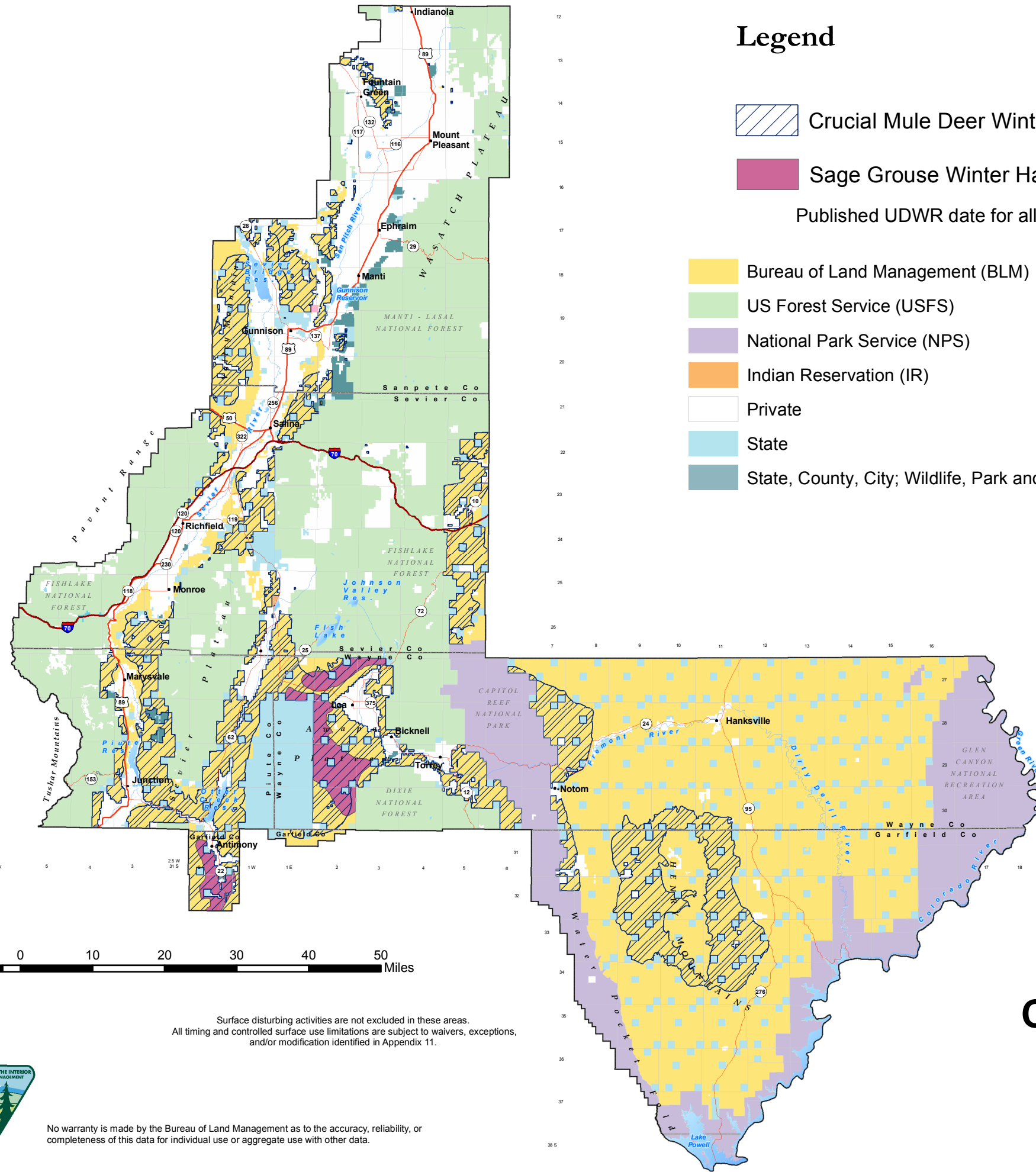
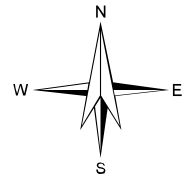

Legend

Crucial Mule Deer Winter Habitat

Sage Grouse Winter Habitat

Published UDWR date for all data July 1, 2006

Bureau of Land Management (BLM)

US Forest Service (USFS)

National Park Service (NPS)

Indian Reservation (IR)

Private

State

State, County, City; Wildlife, Park and Outdoor Recreation Areas

Planning Area Boundary

Interstate Highway

U.S. Highways

State Highways

Streams

County Boundary

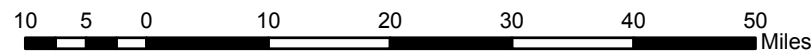
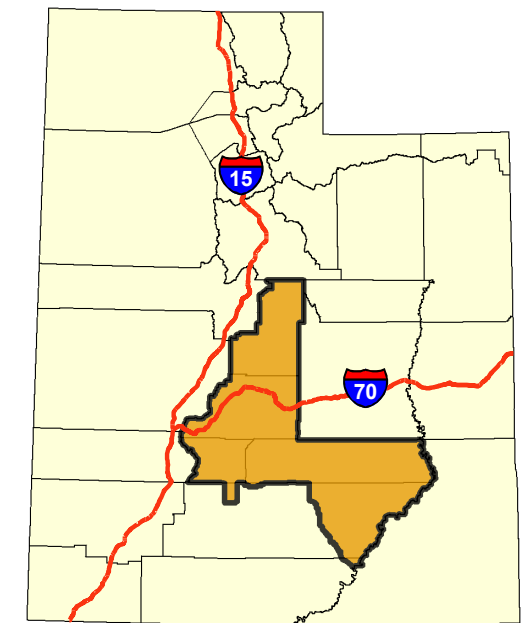

Surface disturbing activities are not excluded in these areas. All timing and controlled surface use limitations are subject to waivers, exceptions, and/or modification identified in Appendix 11.

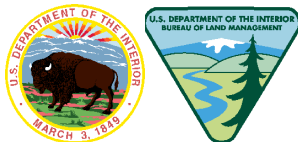

No warranty is made by the Bureau of Land Management as to the accuracy, reliability, or completeness of this data for individual use or aggregate use with other data.

Map 3-6 Crucial Mule Deer Winter Habitat and Sage Grouse Winter Habitat

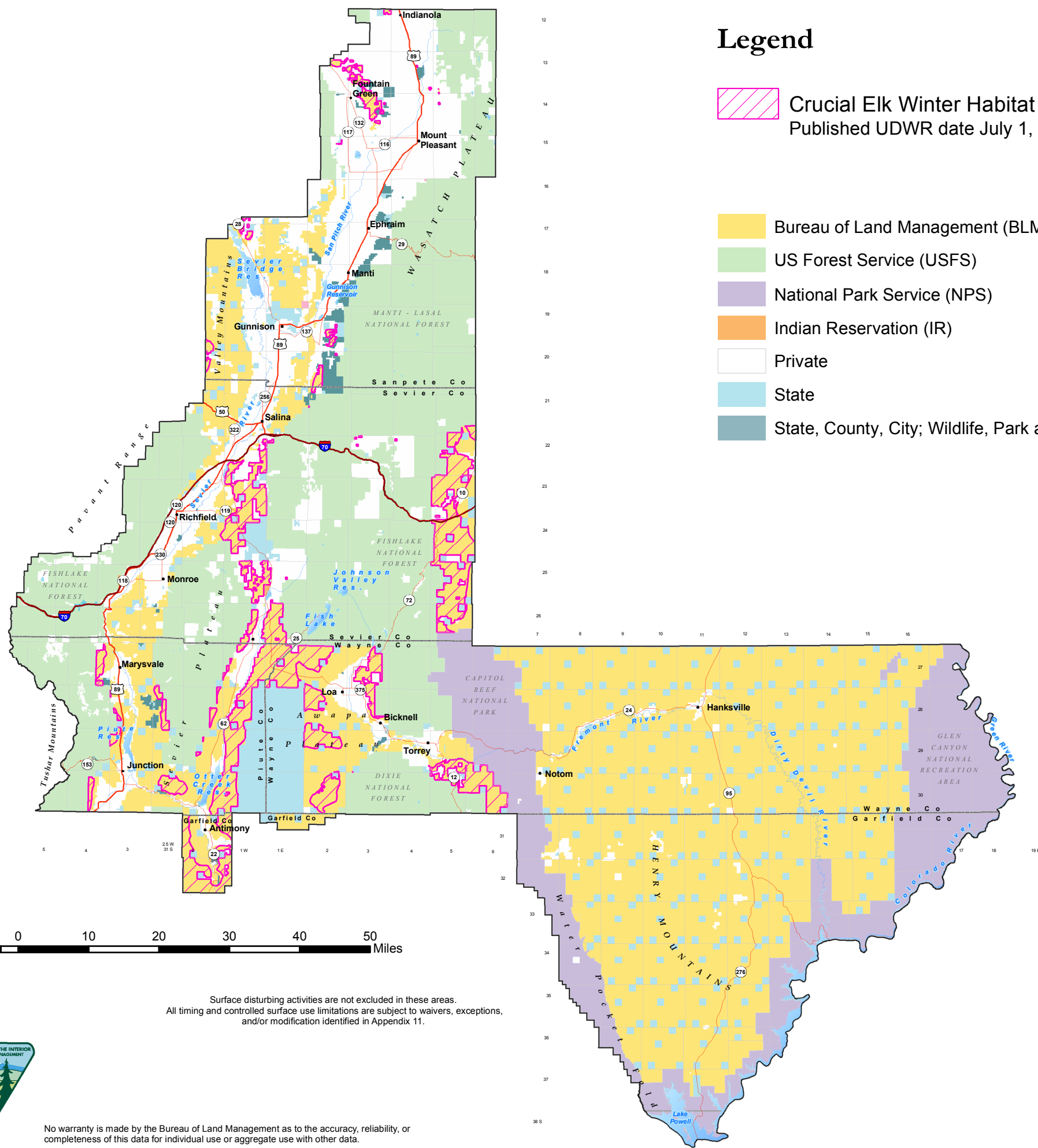
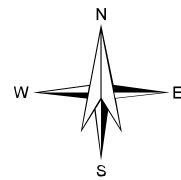

Legend

- Crucial Elk Winter Habitat
Published UDWR date July 1, 2006
- Bureau of Land Management (BLM)
- US Forest Service (USFS)
- National Park Service (NPS)
- Indian Reservation (IR)
- Private
- State
- State, County, City; Wildlife, Park and Outdoor Recreation Areas
- Planning Area Boundary
- Interstate Highway
- U.S. Highways
- State Highways
- Streams
- County Boundary

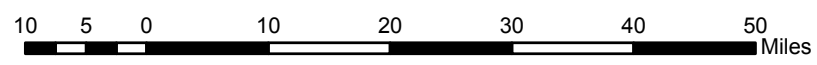

Surface disturbing activities are not excluded in these areas.
All timing and controlled surface use limitations are subject to waivers, exceptions,
and/or modification identified in Appendix 11.

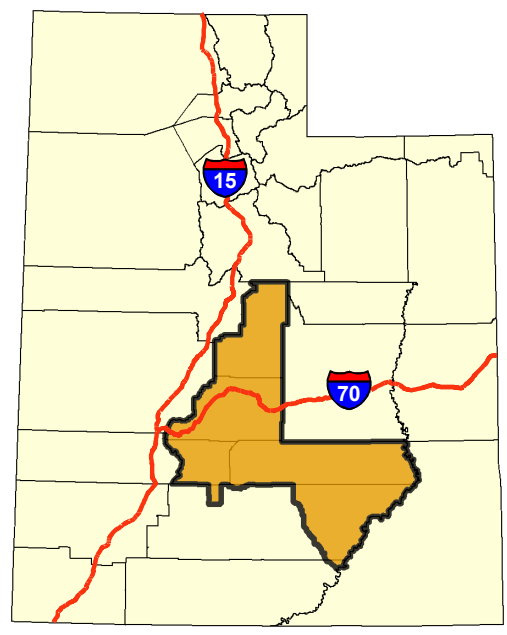

Map 3-7 Crucial Elk Winter Habitat

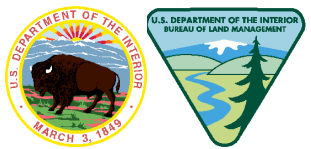

No warranty is made by the Bureau of Land Management as to the accuracy, reliability, or completeness of this data for individual use or aggregate use with other data.

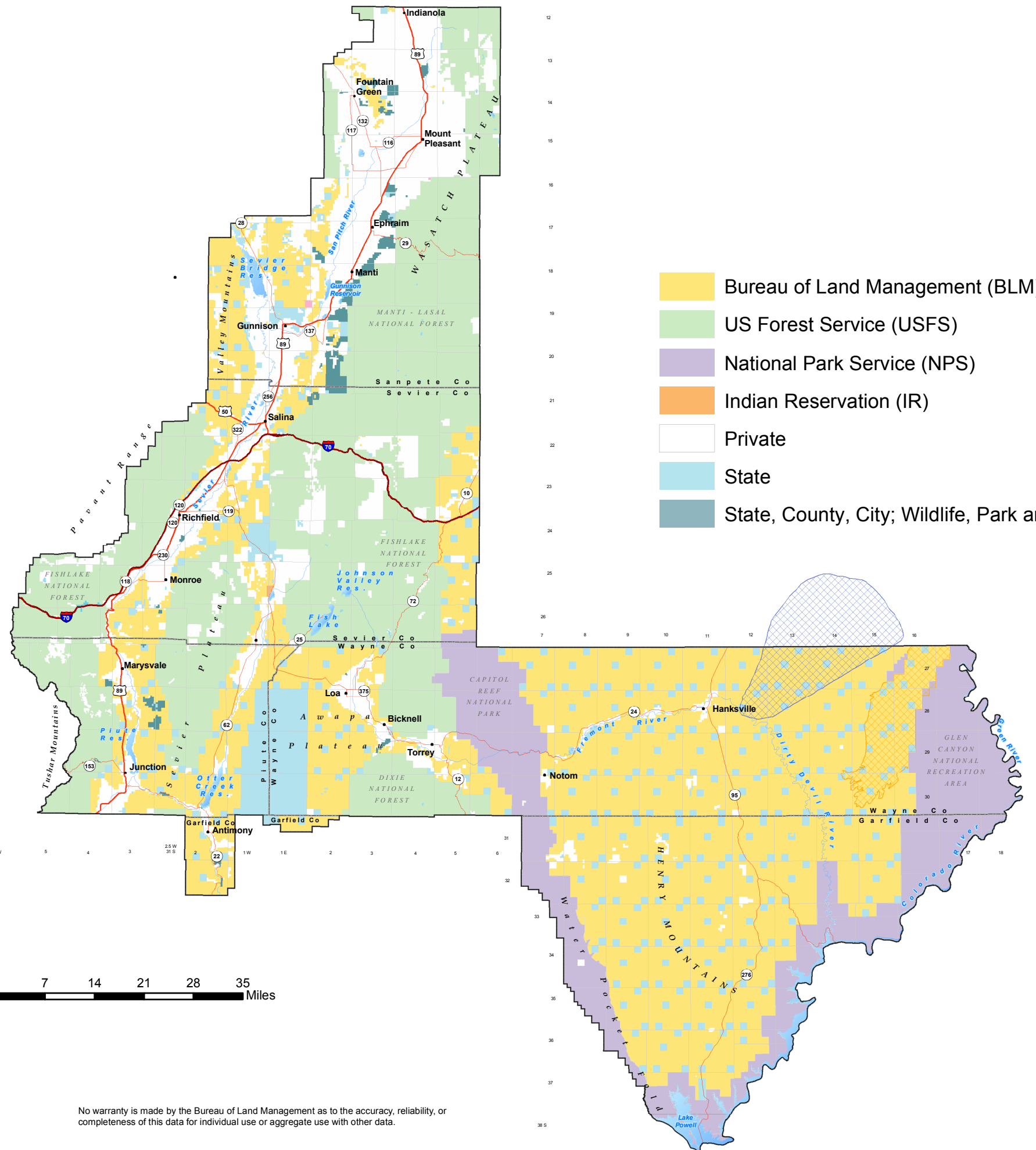

- Planning Area Boundary
- Interstate Highway
- U.S. Highways
- State Highways
- Streams
- County Boundary

- Bureau of Land Management (BLM)
- US Forest Service (USFS)
- National Park Service (NPS)
- Indian Reservation (IR)
- Private
- State
- State, County, City; Wildlife, Park and Outdoor Recreation Areas

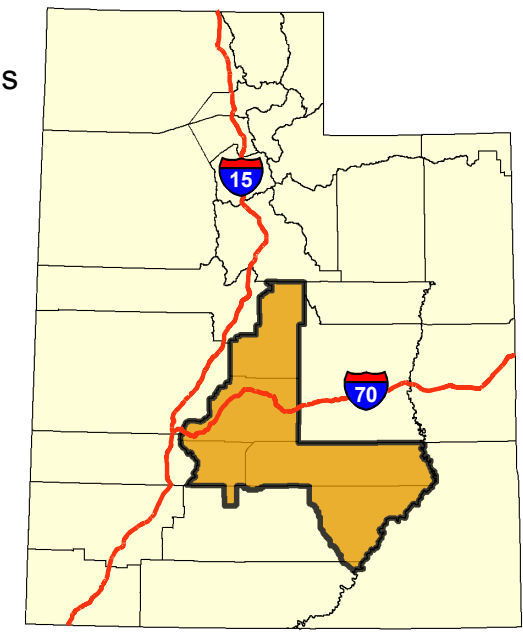
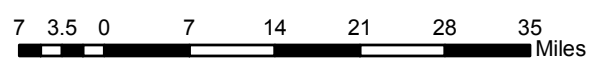

**Map 3-8
Wild Horse and Burro
Management Areas**

No warranty is made by the Bureau of Land Management as to the accuracy, reliability, or completeness of this data for individual use or aggregate use with other data.

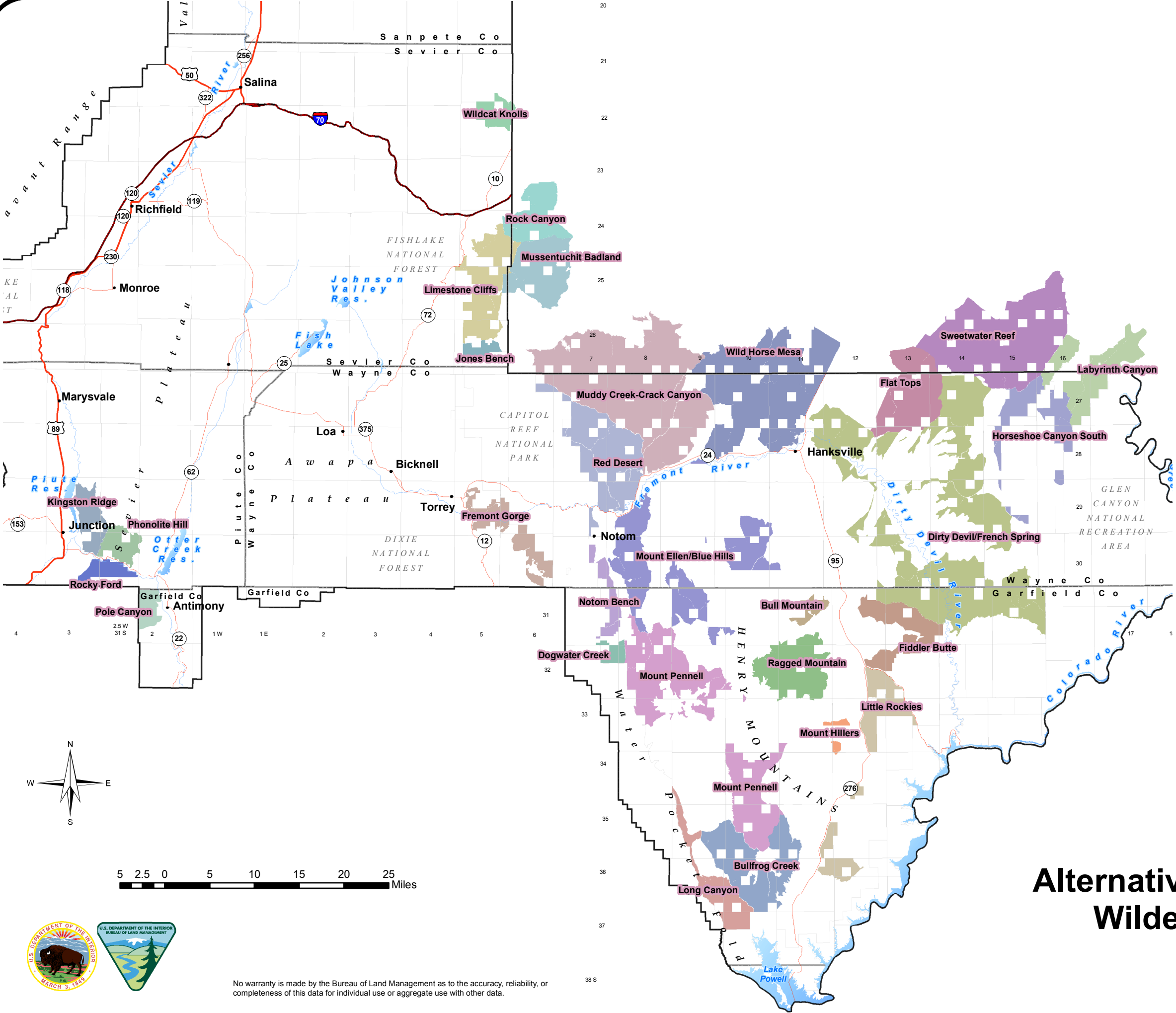

- Planning Area Boundary
- Interstate Highway
- U.S. Highways
- State Highways
- Streams
- County Boundary

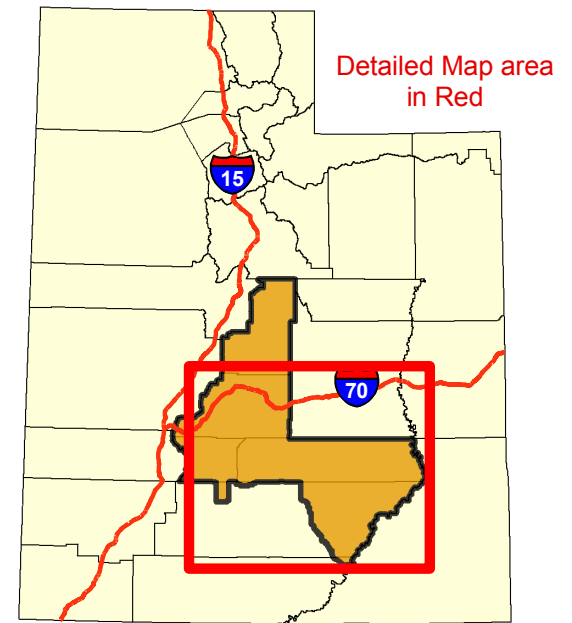

Detailed Map area in Red

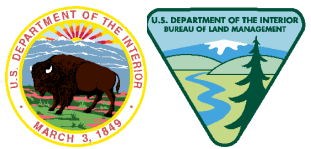
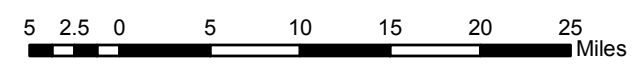
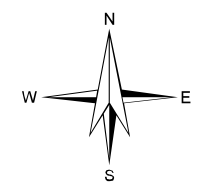

No warranty is made by the Bureau of Land Management as to the accuracy, reliability, or completeness of this data for individual use or aggregate use with other data.

Map 3-9 Alternative D Non-WSA Lands with Wilderness Characteristics

Route Inventory

4,620 Miles of Inventoried Routes

- Planning Area Boundary
- Streams
- County Boundary
- Wilderness Study Area

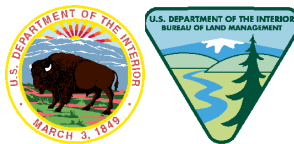
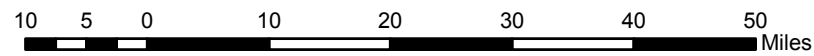
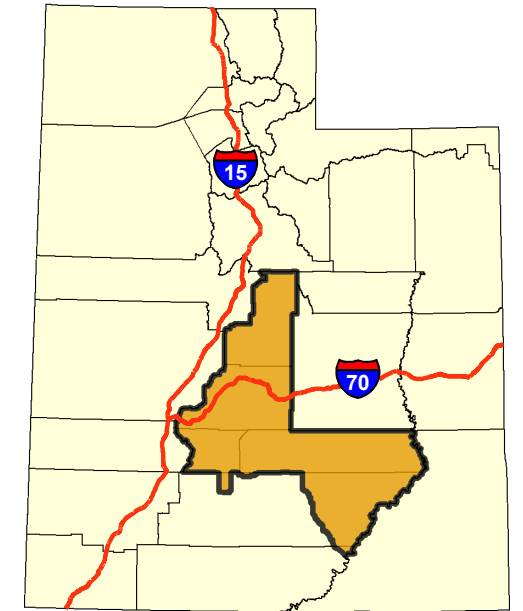
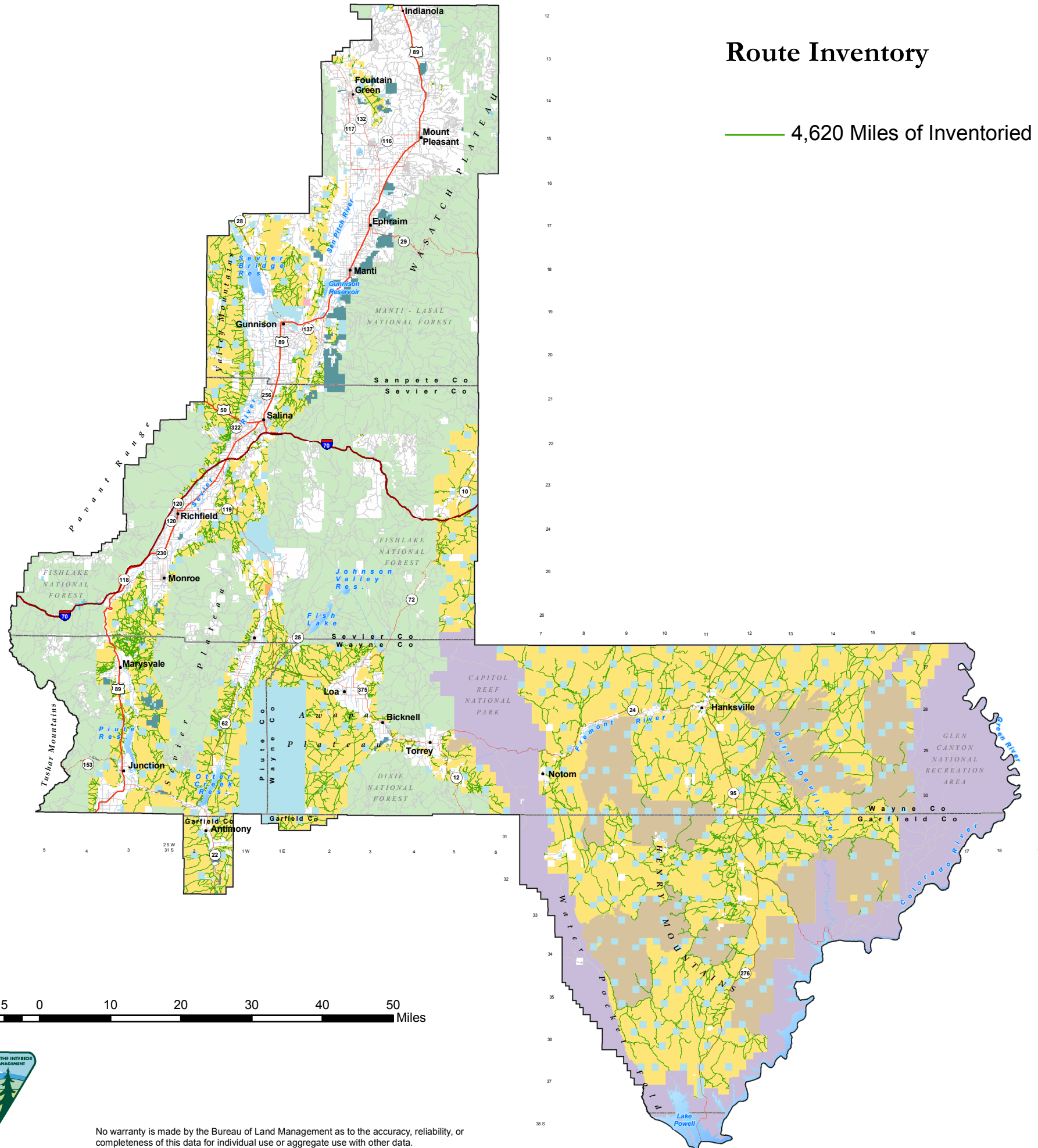
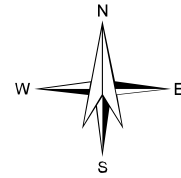

No warranty is made by the Bureau of Land Management as to the accuracy, reliability, or completeness of this data for individual use or aggregate use with other data.

Map 3-10 Proposed Route Inventory

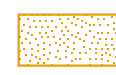
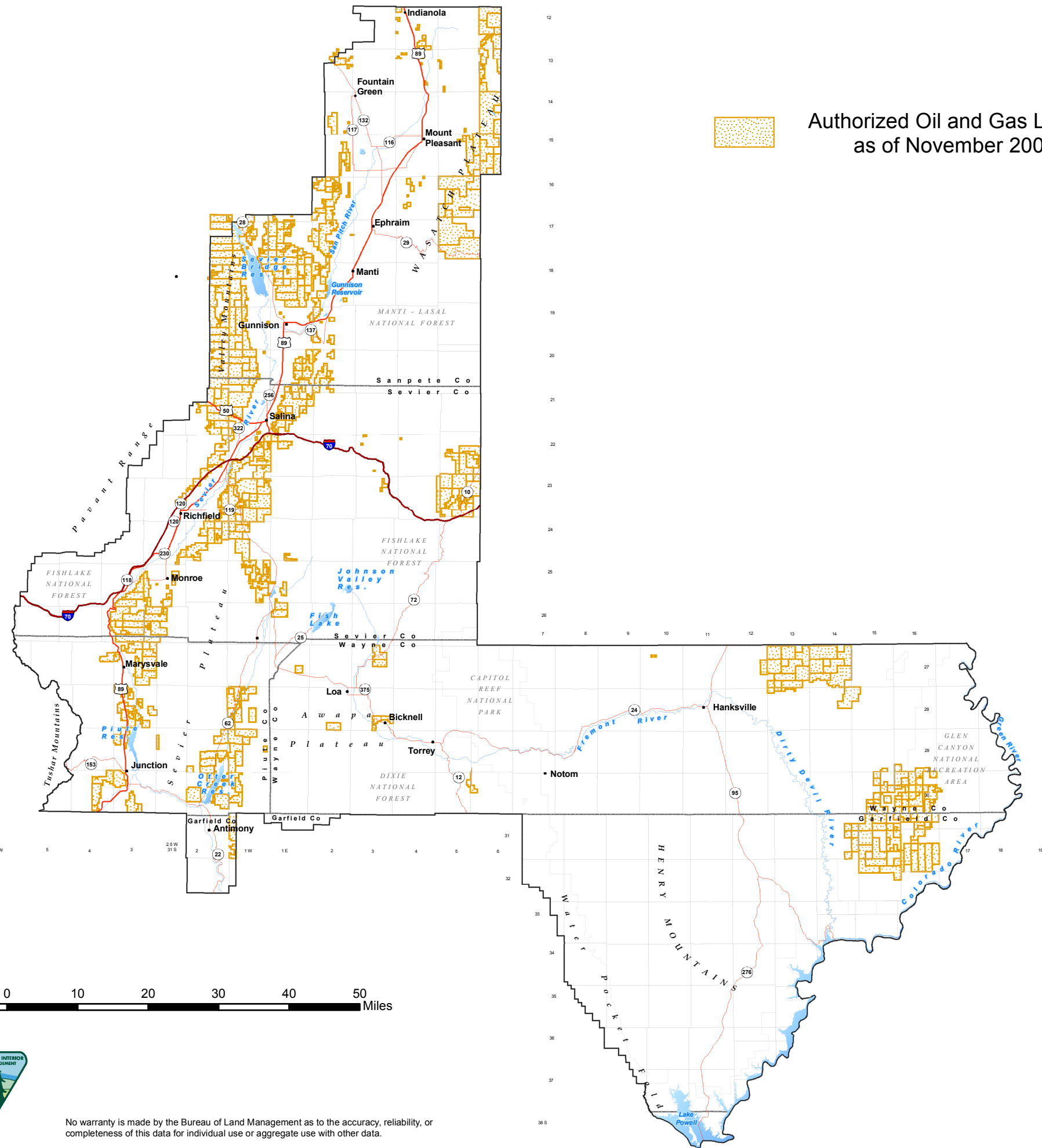
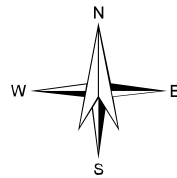

Authorized Oil and Gas Leases
as of November 2007

- Planning Area Boundary
- Interstate Highway
- U.S. Highways
- State Highways
- Streams
- County Boundary

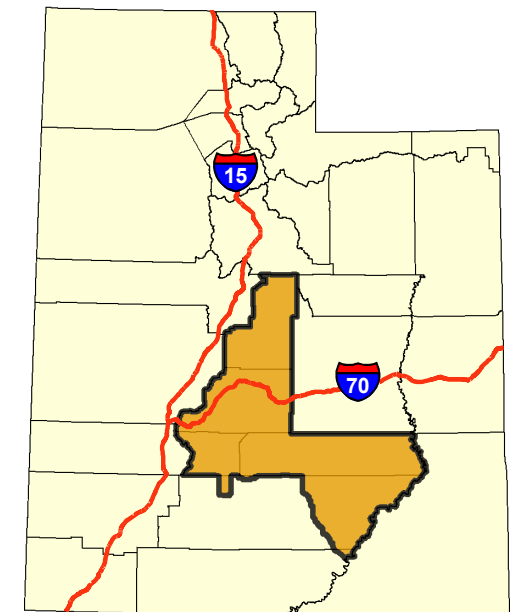
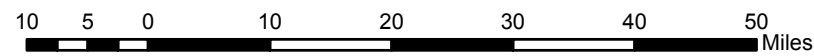

Map 3-11
Authorized Oil and Gas Leases

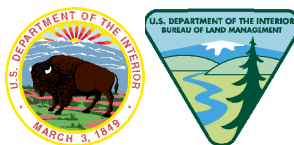

No warranty is made by the Bureau of Land Management as to the accuracy, reliability, or completeness of this data for individual use or aggregate use with other data.

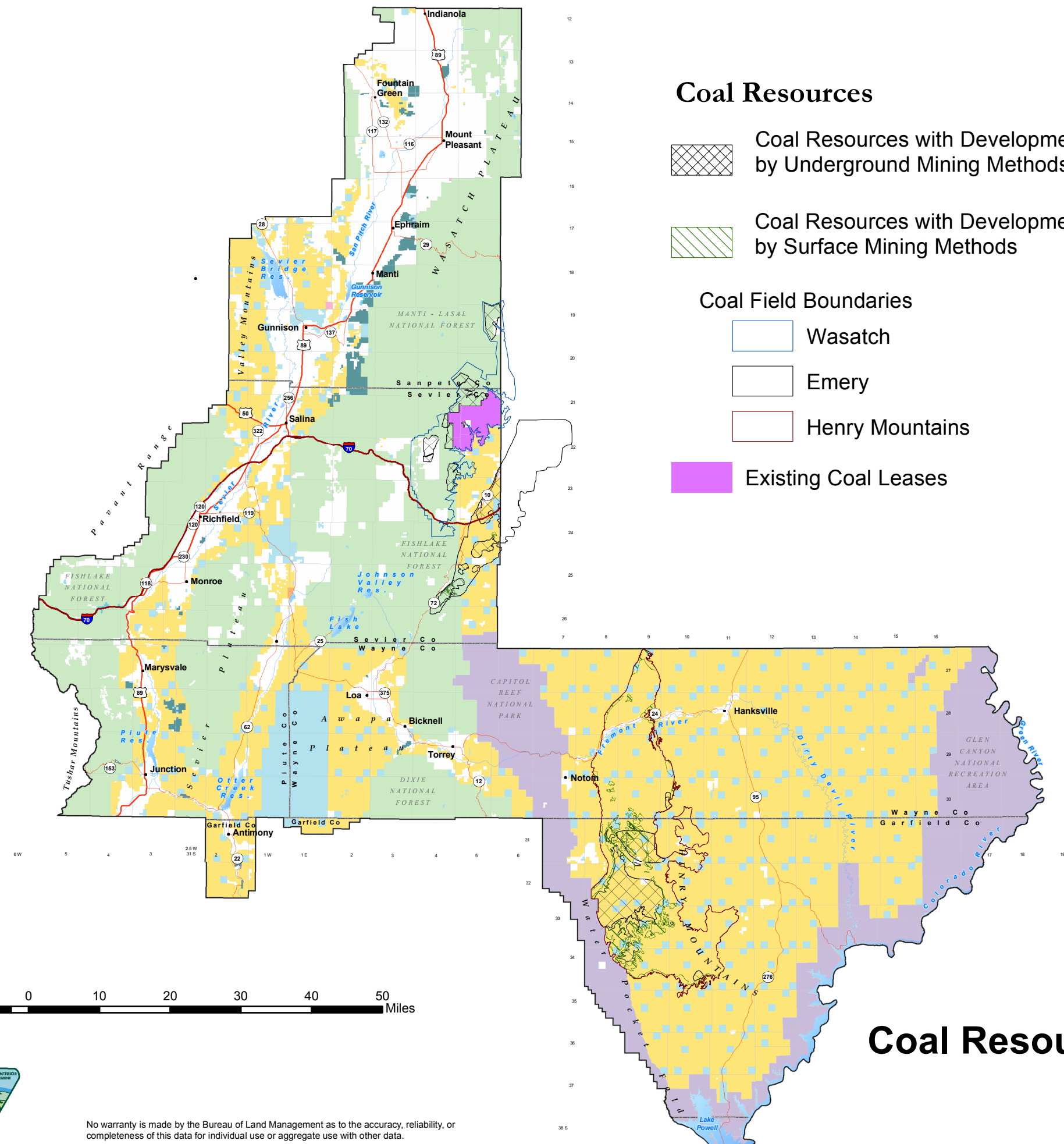
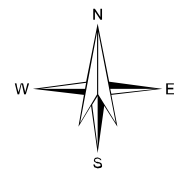

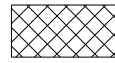

Coal Resources

 Coal Resources with Development Potential by Underground Mining Methods

 Coal Resources with Development Potential by Surface Mining Methods

Coal Field Boundaries

-  Wasatch
-  Emery
-  Henry Mountains

 Existing Coal Leases

-  Planning Area Boundary
-  Interstate Highway
-  U.S. Highways
-  State Highways
-  Streams
-  County Boundary

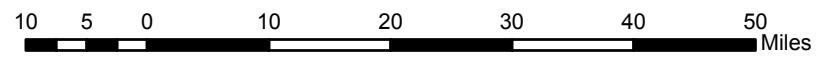
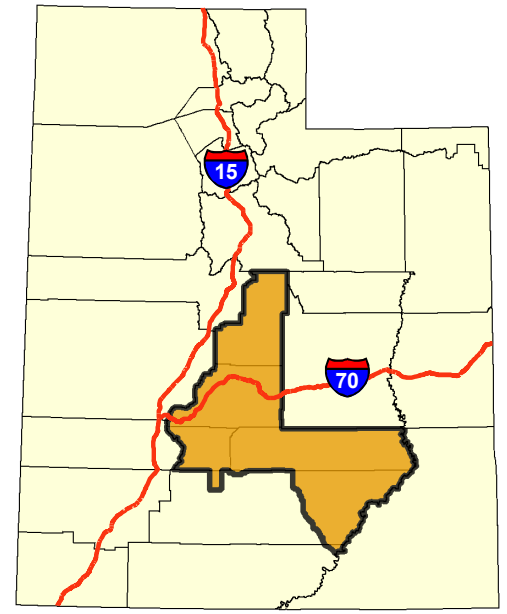

Map 3-12 Coal Resources with Development Potential and Existing Leases

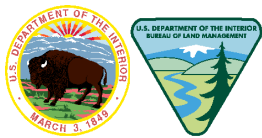

No warranty is made by the Bureau of Land Management as to the accuracy, reliability, or completeness of this data for individual use or aggregate use with other data.

Unpatented Mining Claims As of May 2007

 Mining Claims May 2007

-  Planning Area Boundary
-  Interstate Highway
-  U.S. Highways
-  State Highways
-  Streams
-  County Boundary

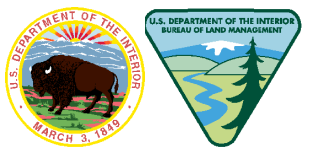
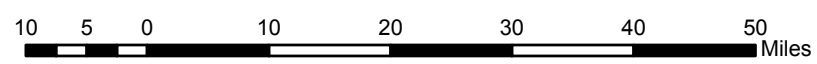
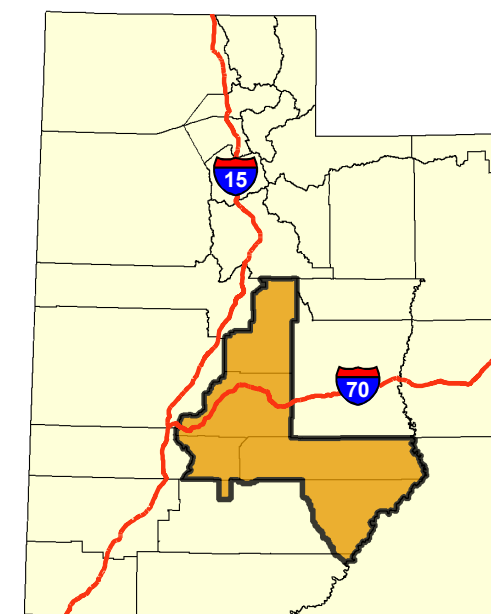
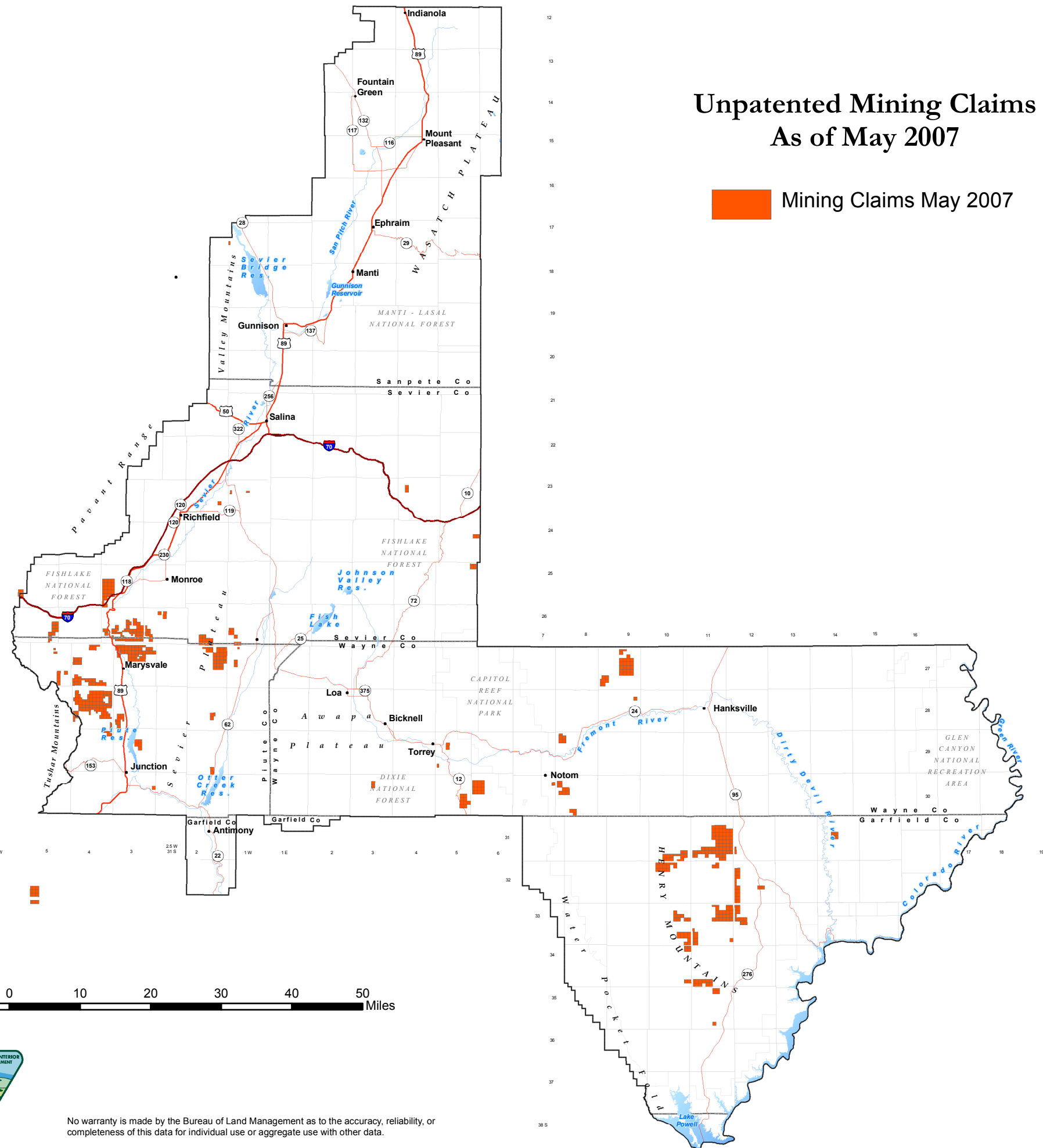
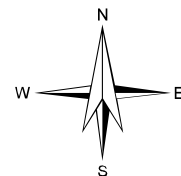











No warranty is made by the Bureau of Land Management as to the accuracy, reliability, or completeness of this data for individual use or aggregate use with other data.

Map 3-13 Unpatented Mining Claims

Legend

Wilderness Study Areas

-  Bull Mountain
-  Dirty Devil
-  Fiddler Butte
-  Fremont Gorge
-  French Spring-Happy Canyon
-  Horseshoe Canyon (North)
-  Horseshoe Canyon (South)
-  Little Rockies
-  Mount Ellen-Blue Hills
-  Mount Hillers
-  Mount Pennel

-  Planning Area Boundary
-  Interstate Highway
-  U.S. Highways
-  State Highways
-  Streams
-  County Boundary

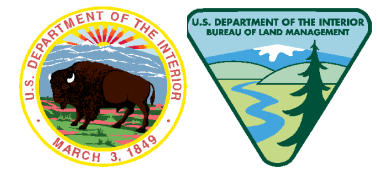
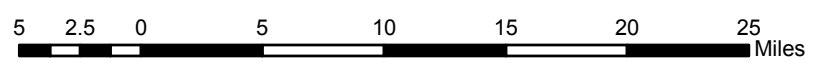
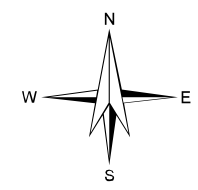
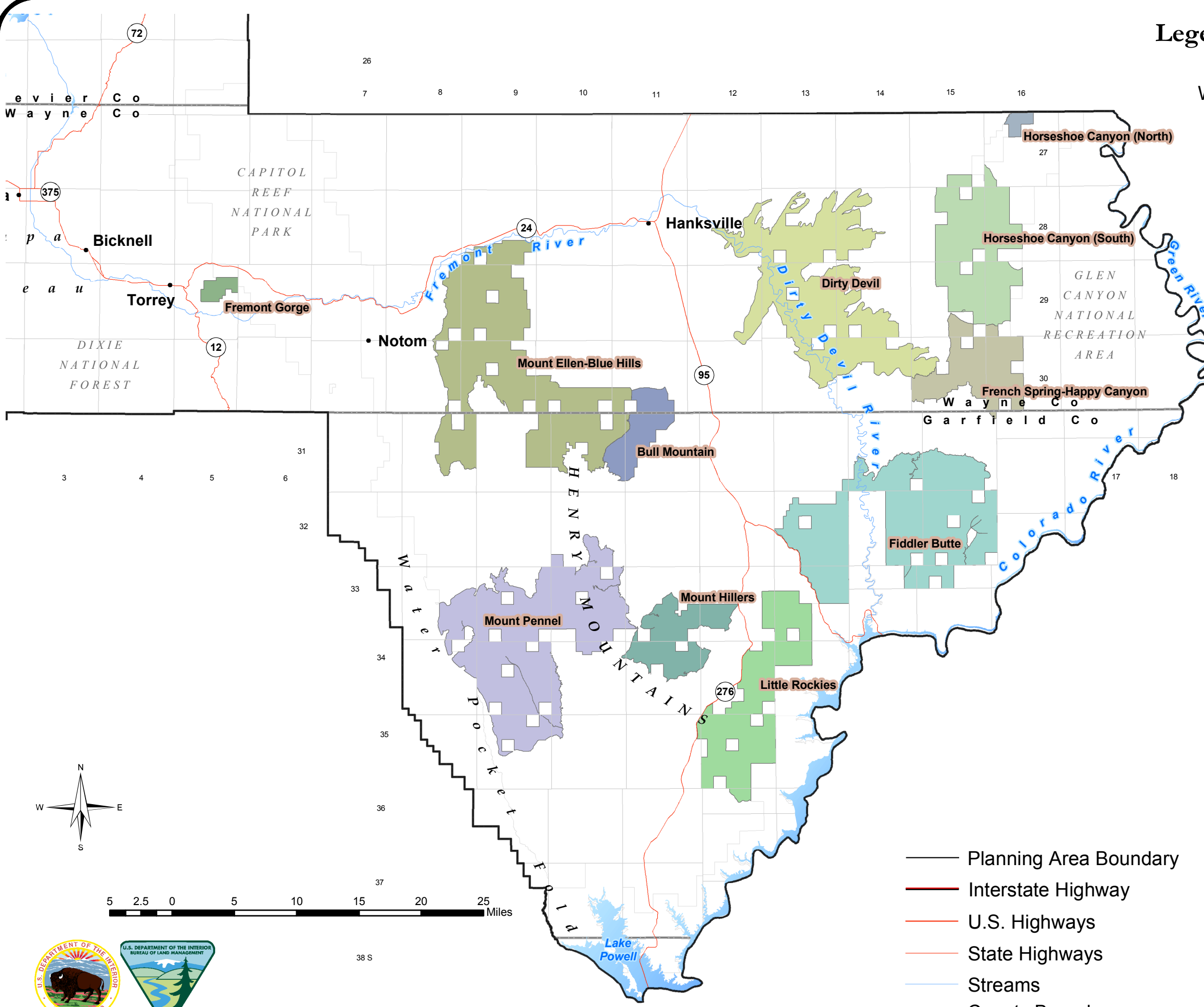
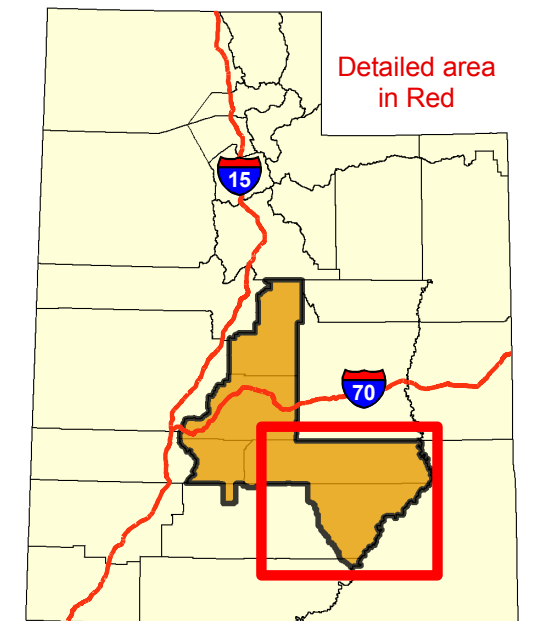

No warranty is made by the Bureau of Land Management as to the accuracy, reliability, or completeness of this data for individual use or aggregate use with other data.

Map 3-14 Wilderness Study Areas

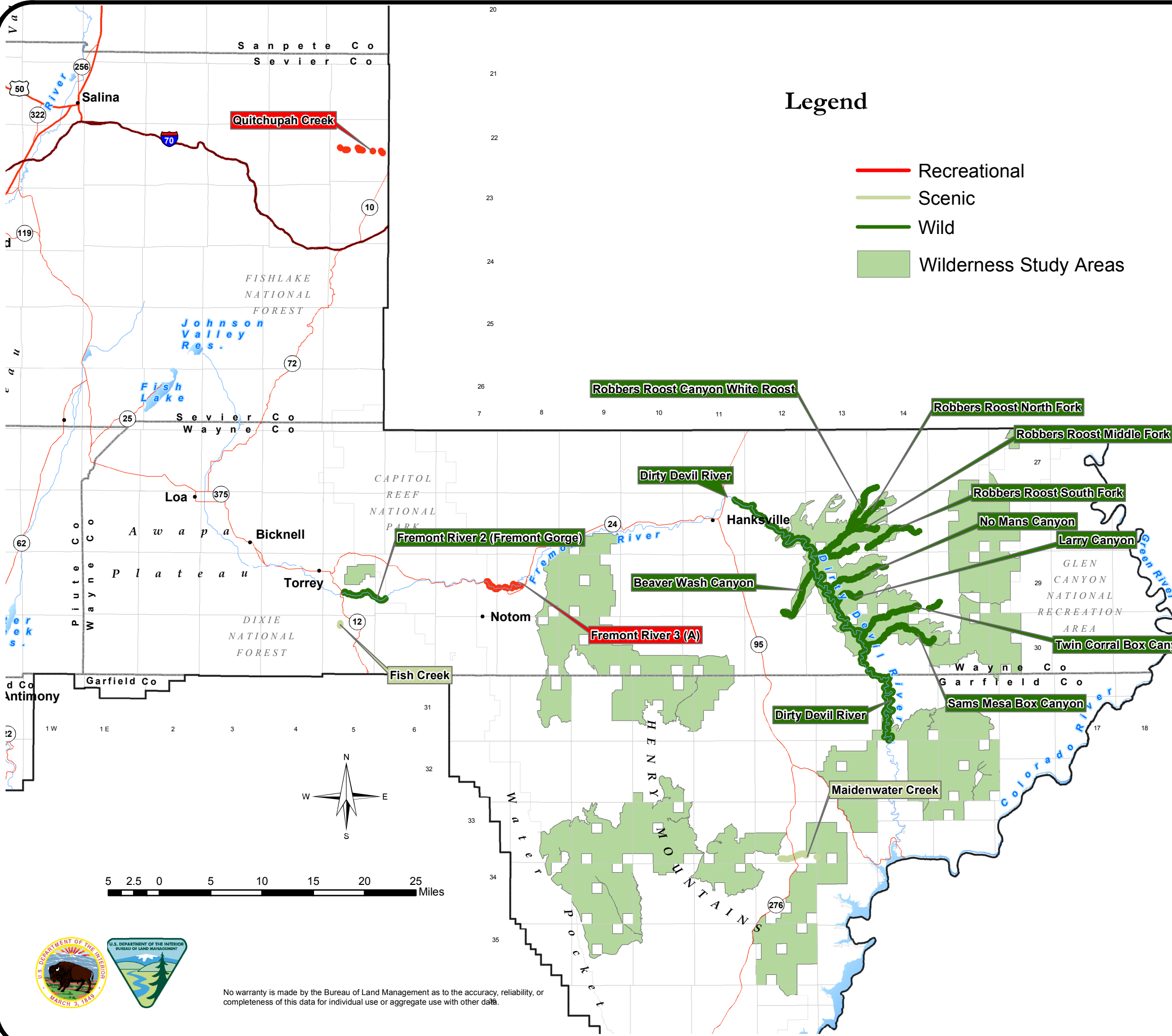

Legend

- Recreational
- Scenic
- Wild
- Wilderness Study Areas

- Planning Area Boundary
- Interstate Highway
- U.S. Highways
- State Highways
- Streams
- County Boundary

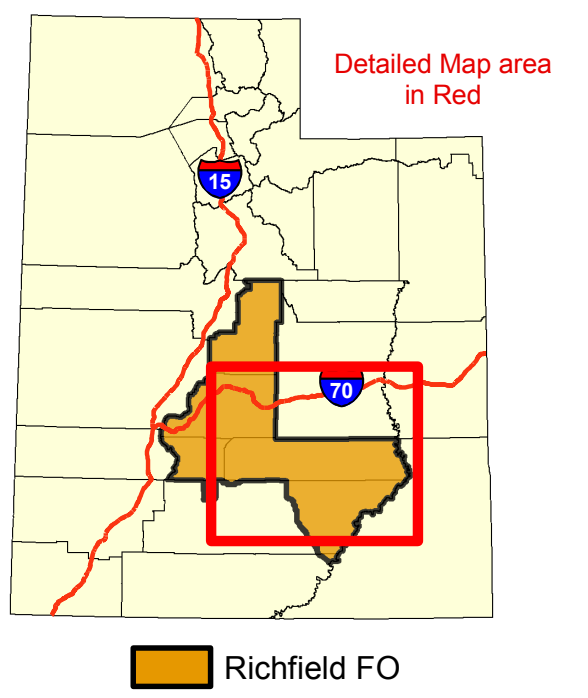

Map 3-15
Eligible Wild and
Scenic Rivers

No warranty is made by the Bureau of Land Management as to the accuracy, reliability, or completeness of this data for individual use or aggregate use with other data.

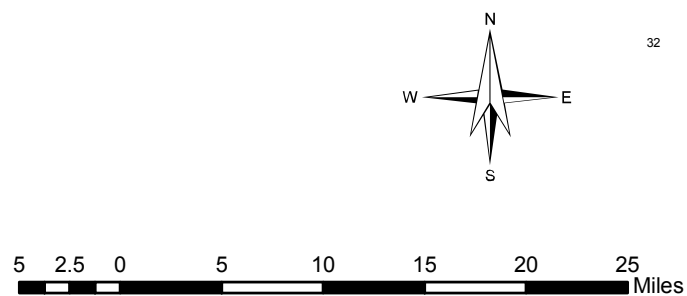
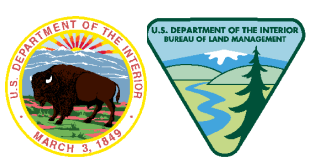

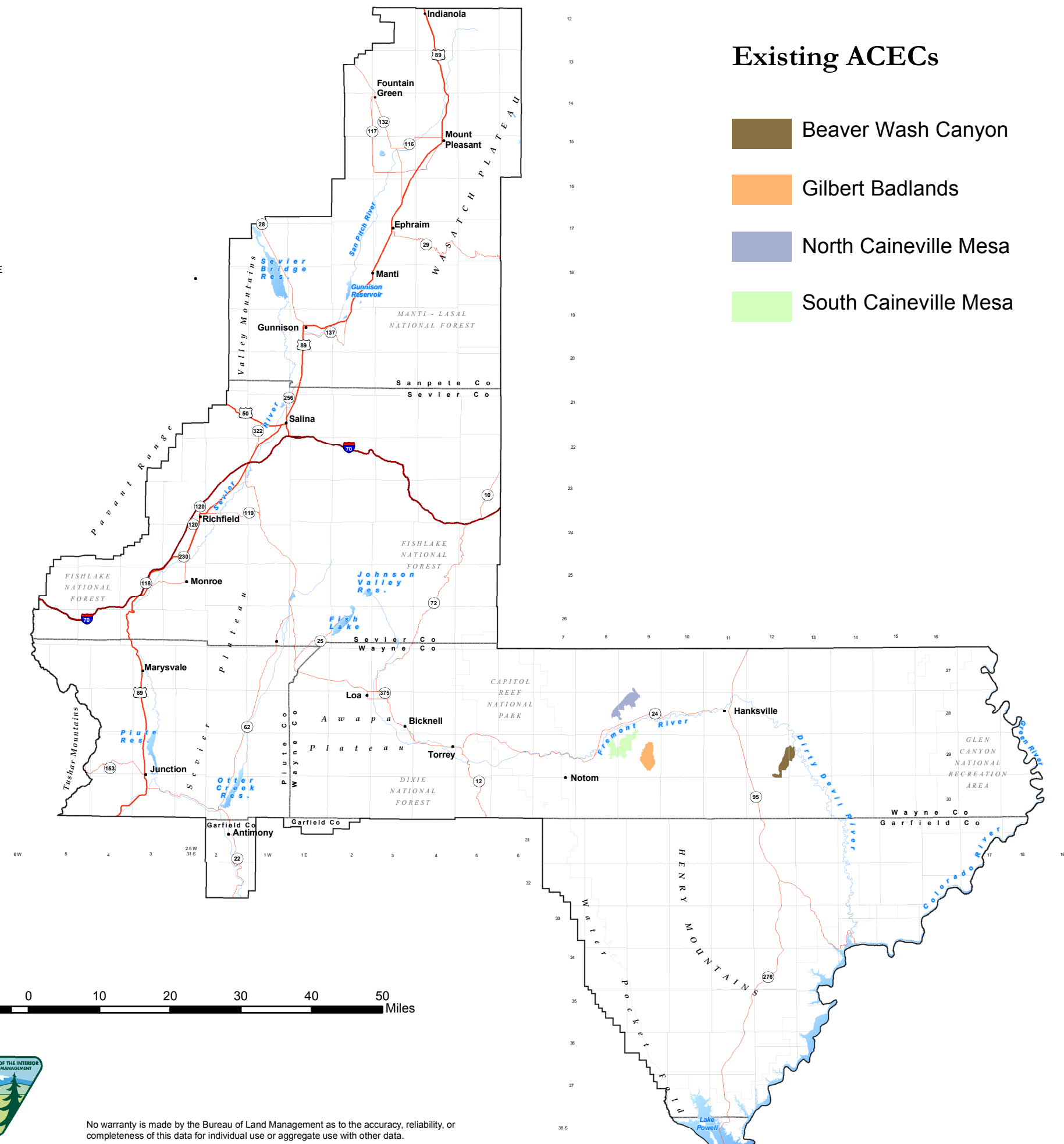
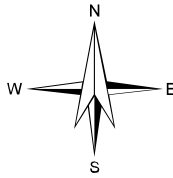

Existing ACECs

- Beaver Wash Canyon
- Gilbert Badlands
- North Caineville Mesa
- South Caineville Mesa

- Planning Area Boundary
- Interstate Highway
- U.S. Highways
- State Highways
- Streams
- County Boundary

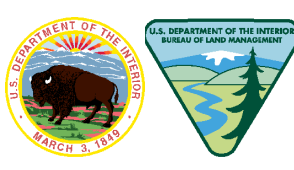
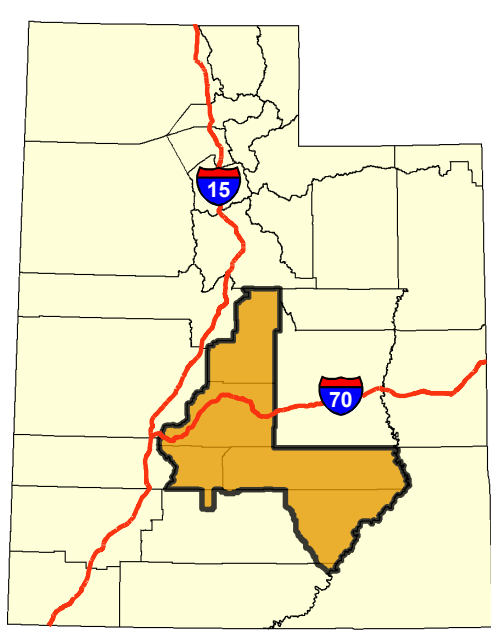
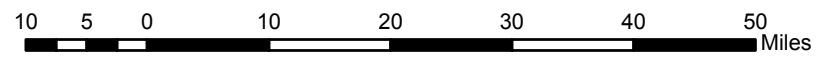

No warranty is made by the Bureau of Land Management as to the accuracy, reliability, or completeness of this data for individual use or aggregate use with other data.

Map 3-16 Existing Areas of Critical Environmental Concern

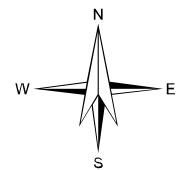

EPCA Stipulations

- Controlled Surface Use
- Cumulative Timing Limitations 3-6 Months
- Cumulative Timing Limitations 6-9 Months
- Cumulative Timing Limitations <3 Months
- Standard Lease Terms
- No Leasing (Statutory/Executive Order)

- Planning Area Boundary
- Interstate Highway
- U.S. Highways
- State Highways
- Streams
- County Boundary

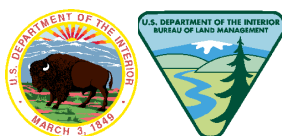
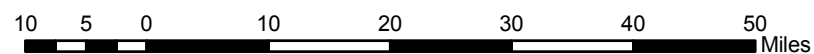
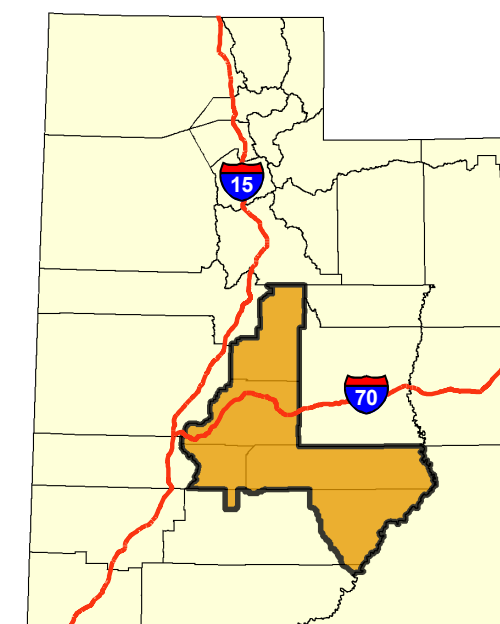
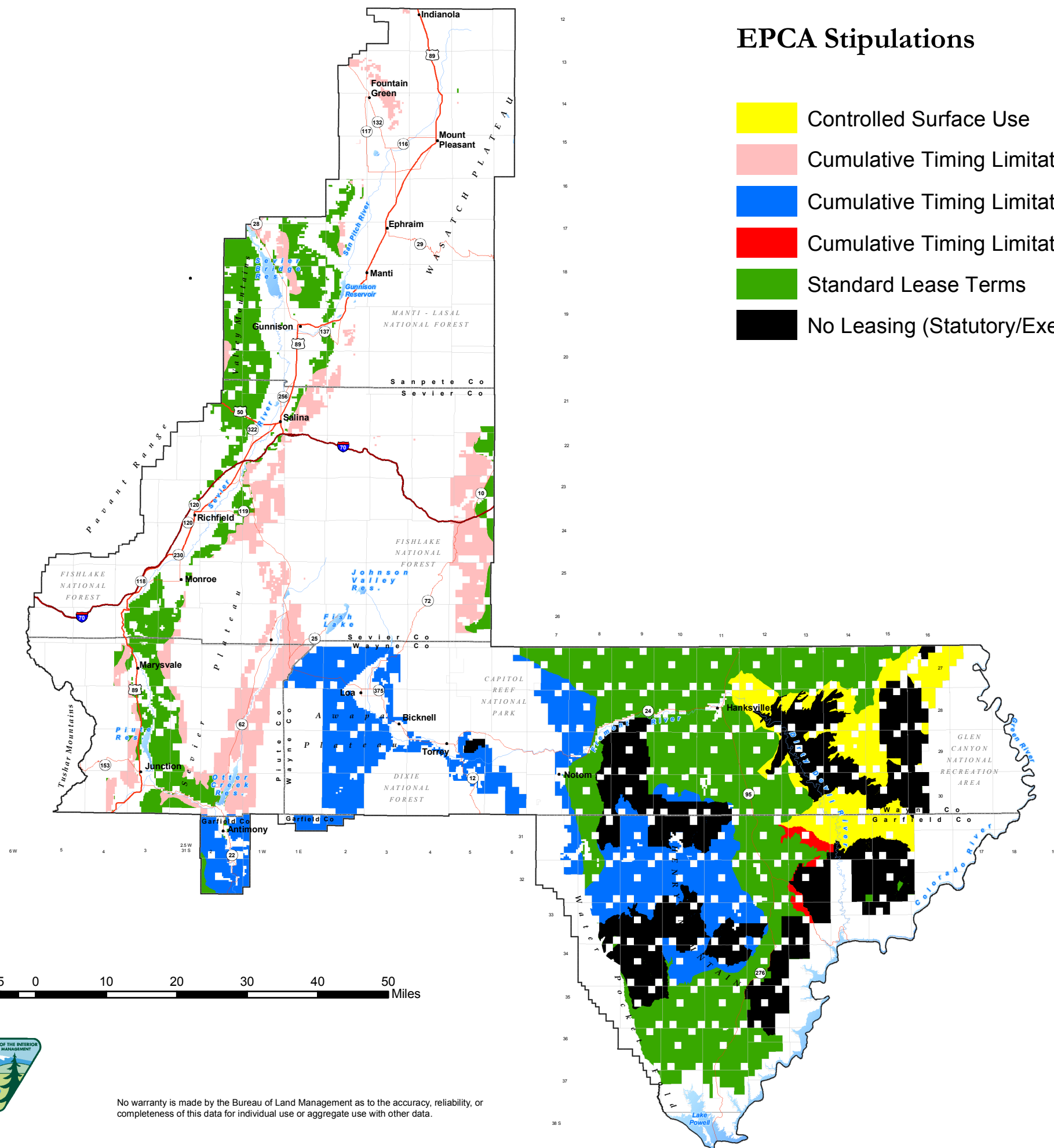

No warranty is made by the Bureau of Land Management as to the accuracy, reliability, or completeness of this data for individual use or aggregate use with other data.

**Map 4-1
EPCA Summary
Alternative A**

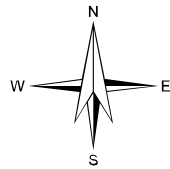

EPCA Stipulations

- Controlled Surface Use
- Cumulative Timing Limitations 3-6 Months
- Cumulative Timing Limitations 6-9 Months
- Cumulative Timing Limitations <3 Months
- Standard Lease Terms
- No Leasing (Statutory/Executive Order)
- No Leasing (Administrative)
- No Surface Occupancy

- Planning Area Boundary
- Interstate Highway
- U.S. Highways
- State Highways
- Streams
- County Boundary

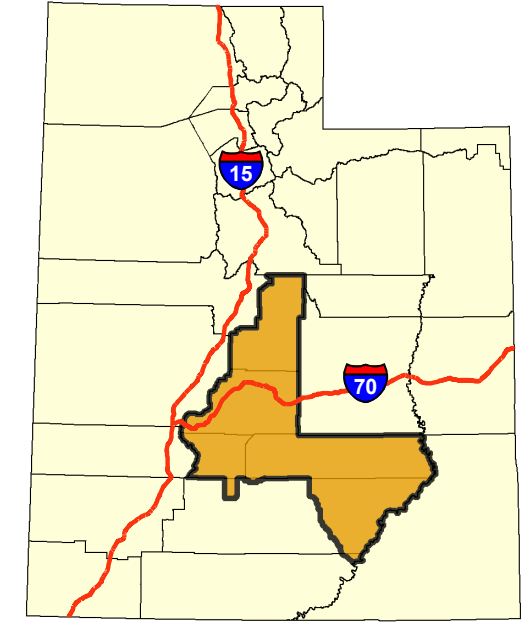
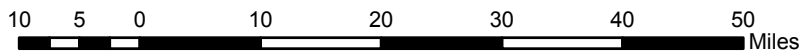
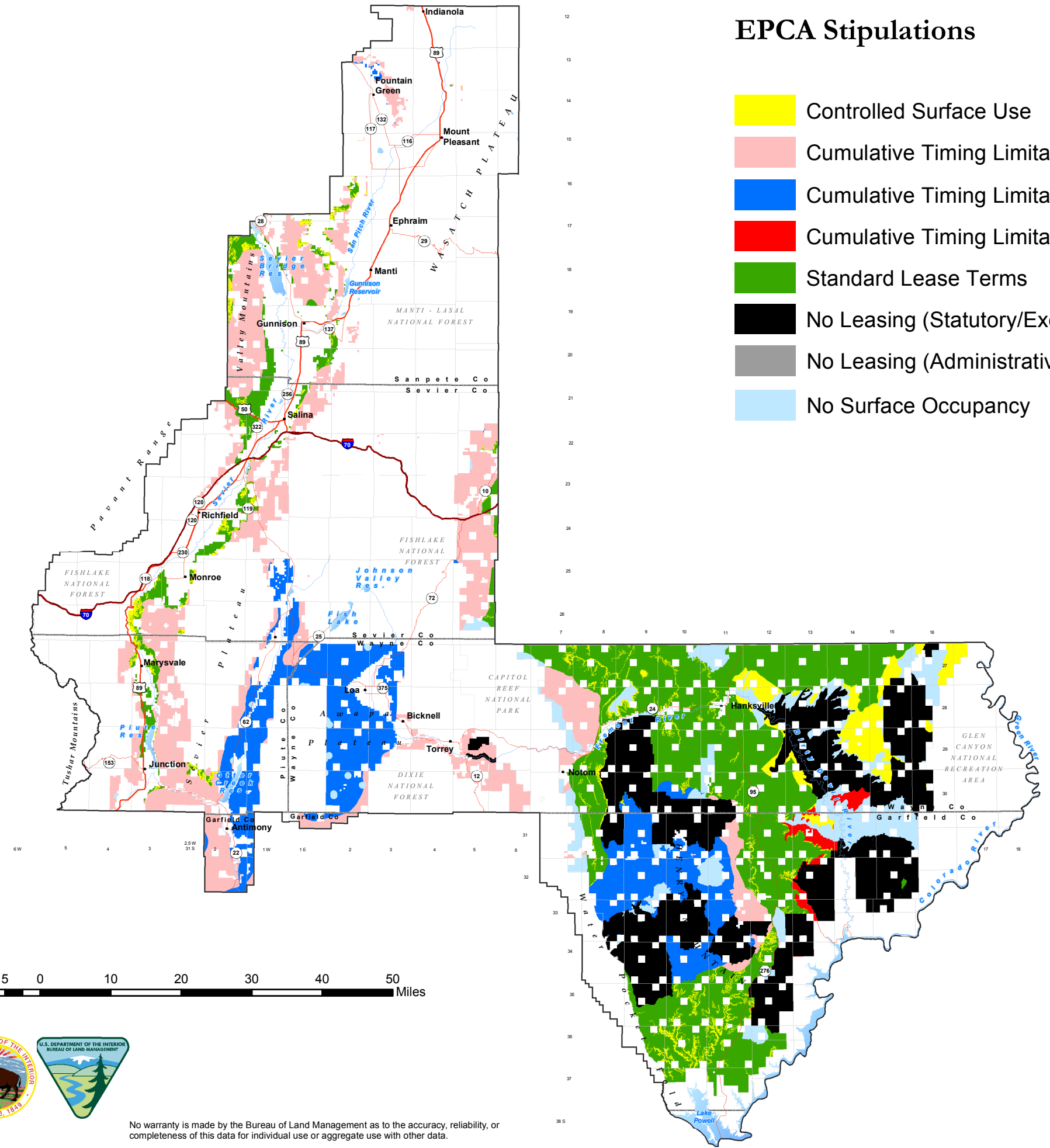

**Map 4-2
EPCA Summary
Proposed RMP**

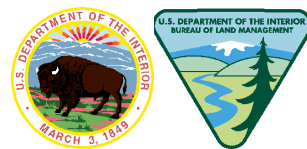

No warranty is made by the Bureau of Land Management as to the accuracy, reliability, or completeness of this data for individual use or aggregate use with other data.

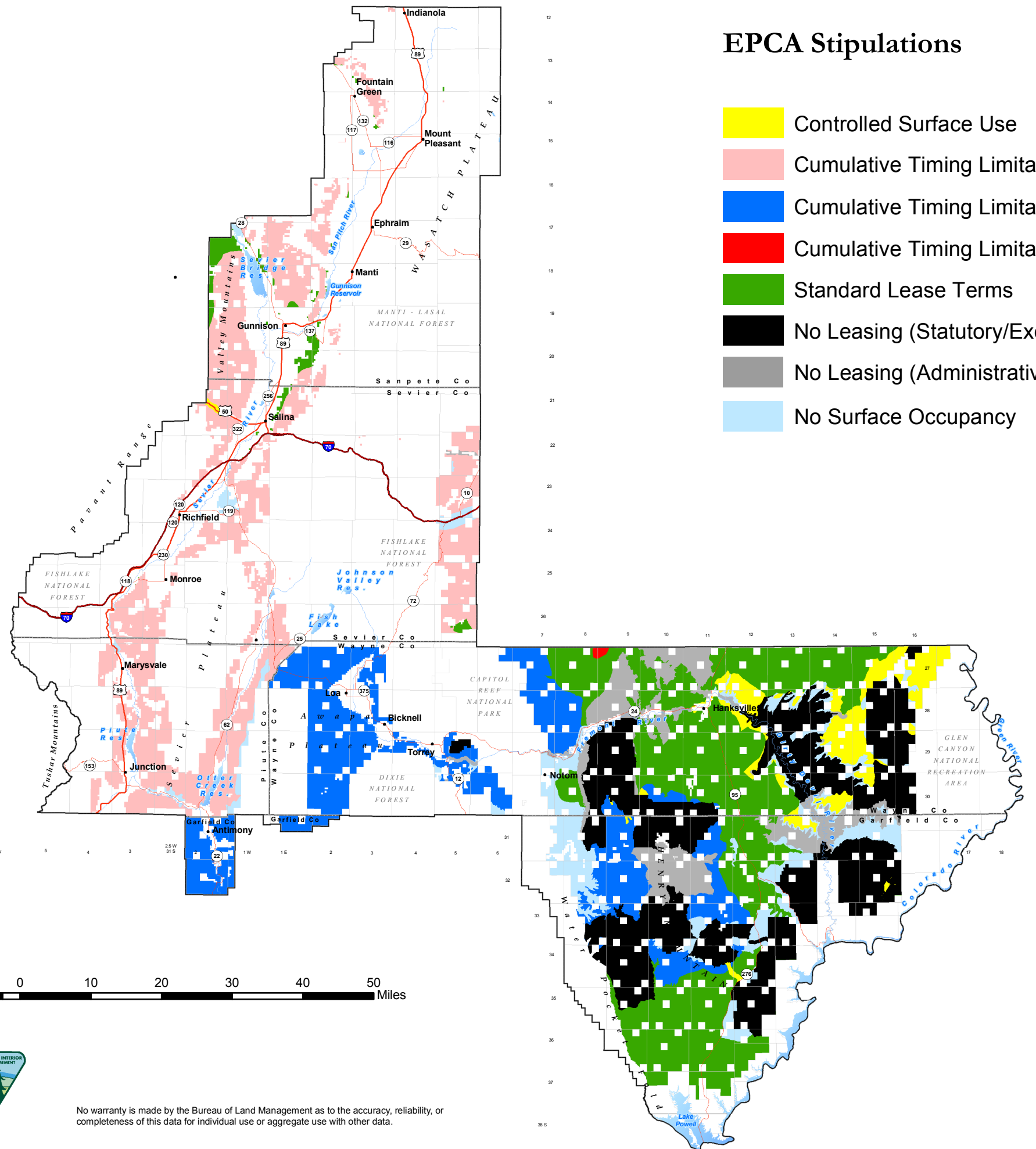
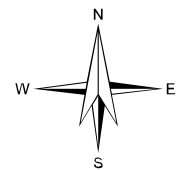

EPCA Stipulations

- Controlled Surface Use
- Cumulative Timing Limitations 3-6 Months
- Cumulative Timing Limitations 6-9 Months
- Cumulative Timing Limitations <3 Months
- Standard Lease Terms
- No Leasing (Statutory/Executive Order)
- No Leasing (Administrative)
- No Surface Occupancy

- Planning Area Boundary
- Interstate Highway
- U.S. Highways
- State Highways
- Streams
- County Boundary

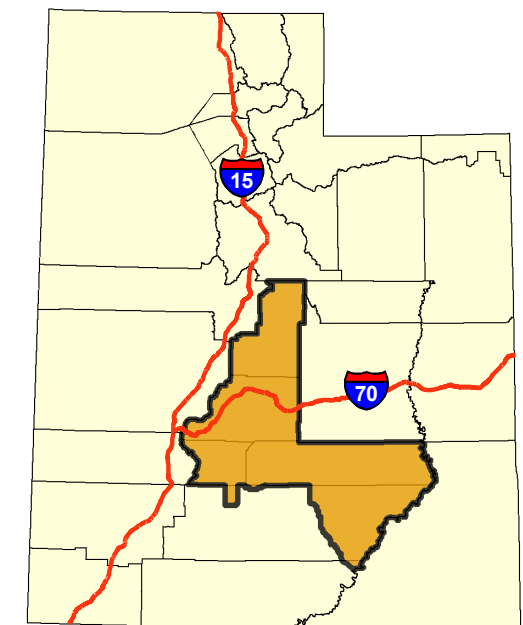
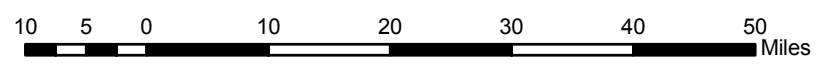

**Map 4-3
EPCA Summary
Alternative C**

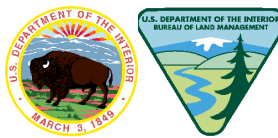

No warranty is made by the Bureau of Land Management as to the accuracy, reliability, or completeness of this data for individual use or aggregate use with other data.

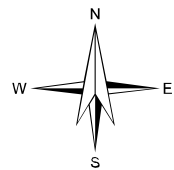

EPCA Stipulations

- Controlled Surface Use
- Cumulative Timing Limitations 3-6 Months
- Cumulative Timing Limitations 6-9 Months
- Cumulative Timing Limitations <3 Months
- Standard Lease Terms
- No Leasing (Statutory/Executive Order)
- No Leasing (Administrative)
- No Surface Occupancy

- Planning Area Boundary
- Interstate Highway
- U.S. Highways
- State Highways
- Streams
- County Boundary

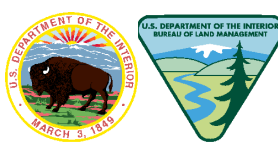
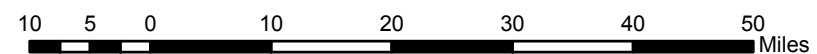
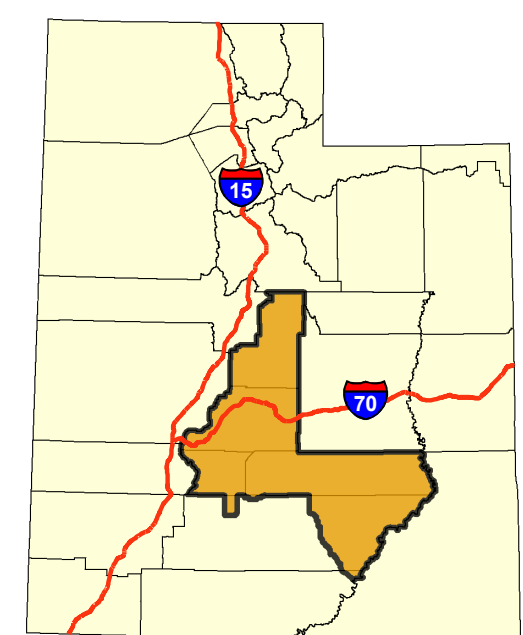
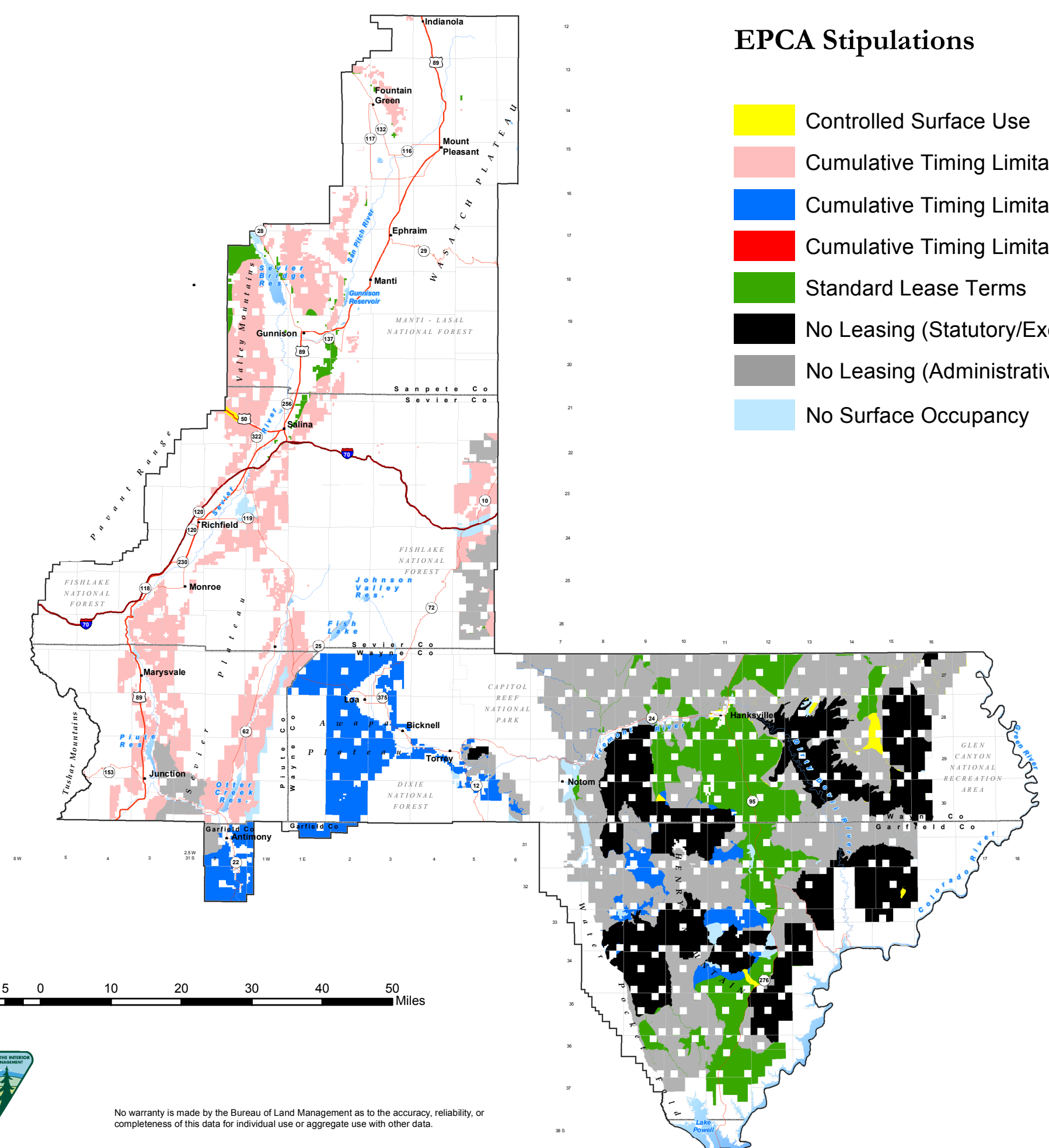

No warranty is made by the Bureau of Land Management as to the accuracy, reliability, or completeness of this data for individual use or aggregate use with other data.

**Map 4-4
EPCA Summary
Alternative D**