

CITY OF SAN DIEGO
Metropolitan Wastewater Department
Environmental Monitoring & Technical Services Division
Industrial Waste Laboratory

Report #2

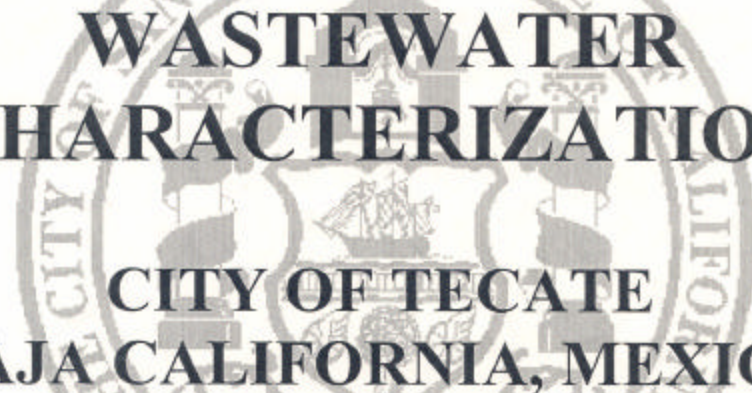

**WASTEWATER
CHARACTERIZATION
CITY OF TECATE
BAJA CALIFORNIA, MEXICO**

JUNE 1 TO DECEMBER 31, 2002

IBWC
CILA

STATE OF
CALIFORNIA

DGE
CESPTE

February 28, 2003

**SAMPLING AND ANALYSIS
OF TECATE'S WASTEWATER**

JUNE 1 TO DECEMBER 31, 2002

This report was submitted simultaneously to:

COMISION INTERNACIONAL
DE LIMITES Y AGUAS (CILA)
Tijuana Section

DIRECCION GENERAL DE
ECOLOGIA DEL ESTADO
DE BAJA CALIFORNIA (DGE)

COMISION ESTATAL DE
SERVICIOS PUBLICOS
DE TECATE (CESPTe)

The sampling was conducted by personnel from CES PTe , DGE, and the City of San Diego.

All analyses were performed by the City of San Diego.

SAMPLING SITES (See maps in the following pages)

- 1) Wastewater Treatment Plant Influent
- 2) Wastewater Treatment Plant Effluent
- 4) Industrial Discharge
- 5) Industrial Park East Side
- 6) Influent Cuauhtemoc Brewery (well water)
- 7) Linea A Centro Urbano, Boulevard Universidad (well water)
- 8) Linea B Centro Urbano, Boulevard Universidad (well water)
- 9) La Nopalera Plant (Colorado River water)
- 10) Pirul Street Collector, Industrial Park
- 11) Encino Street Collector, Industrial Park
- 12) Libertad Alley
- 13) Industrial Discharge
- 14) Popotla Collector

SAMPLING EVENTS

A total of twenty five sampling events were conducted during this period.

Jun 10-11 : sites 1,4
Jun 18-19 : sites 1,4
Jun 26-27 : sites 4,6,7,8,9
Jul 4-5: sites 1,4
Jul 12-13: sites 1,4
Jul 20-21: sites 1,4
Jul 28-29: sites 1,4
Aug 5-6: sites 1,4,5
Aug 13-14: sites 1,5
Aug 21-22: sites 1,10
Aug 29,30: sites 1,10
Sep 6-7 : sites 1,10
Sep 14-15: sites 1,10
Sep 22-23 : sites 1,12
Sep 30-Oct 1 : sites 1,12
Oct 8-9: sites 1,12
Oct 16-17: sites 1,12,13
Oct 24-25: sites 1,13
Nov 1-2: sites 1,14
Nov 9-10: sites 1, 14
Nov 17-18: sites 1,14
Nov 25-26: sites 1,14
Dec 3-4: sites 1,14
Dec 11-12: sites 1,2
Dec 19-20: sites 1,4,12

CHEMICAL ANALYSIS

<u>Analysis type</u>	<u>Number of samples analyzed</u>
pH	1357
Conductivity	1357
Total Suspended Solids	47
Ammonia-Nitrogen	49
Cyanide (Total +Amenable)	79
Biochemical Oxygen Demand	46
Chemical Oxygen Demand	49
Hexane Extractable Material (HEM)	48
HEM-Silica Gel Treated (HEM-SGT)	44
MBAS	47
Organophosphorus Pesticides	50
Organochlorine Pesticides	13
Volatile Organic Compounds	19
Semivolatile Organic Compounds	17
Metals by ICP-MS (incl. As, Se, Hg)	59

Sincerely,

ALAN C. LANGWORTHY
Deputy Director

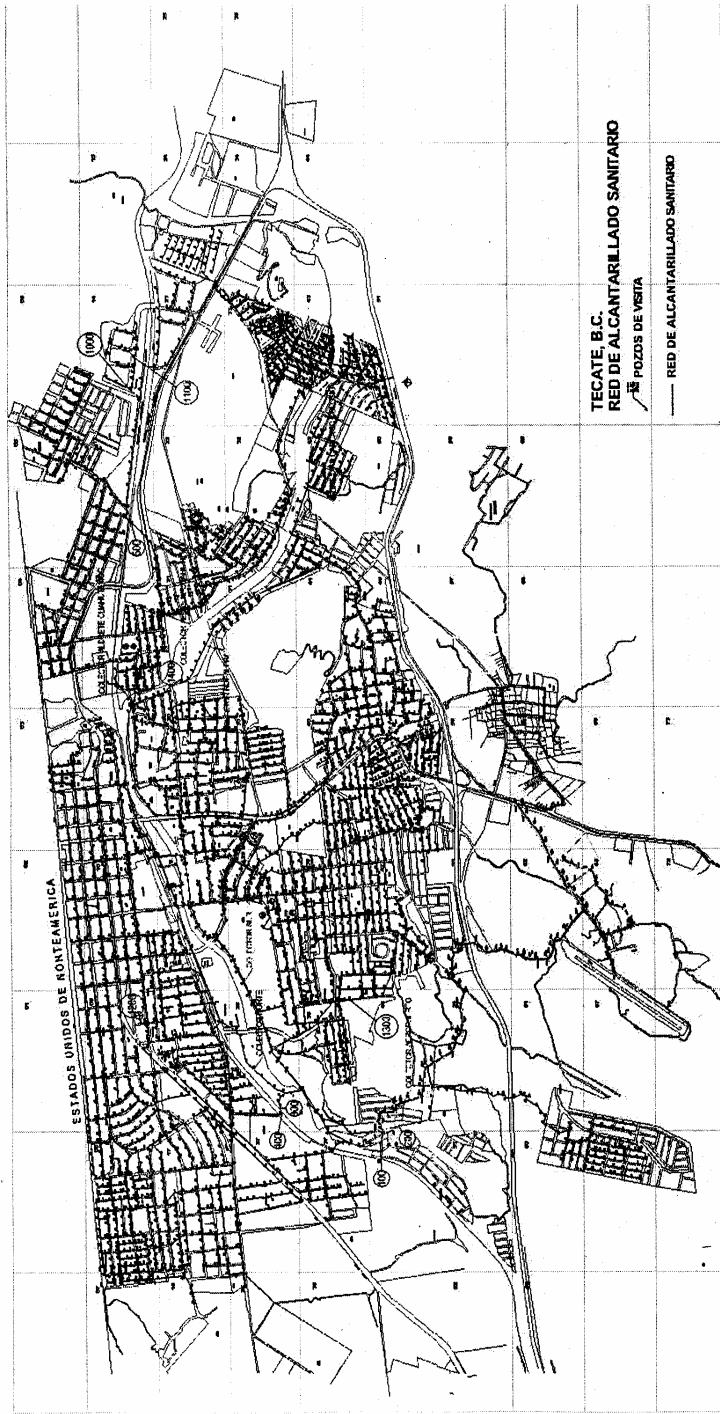

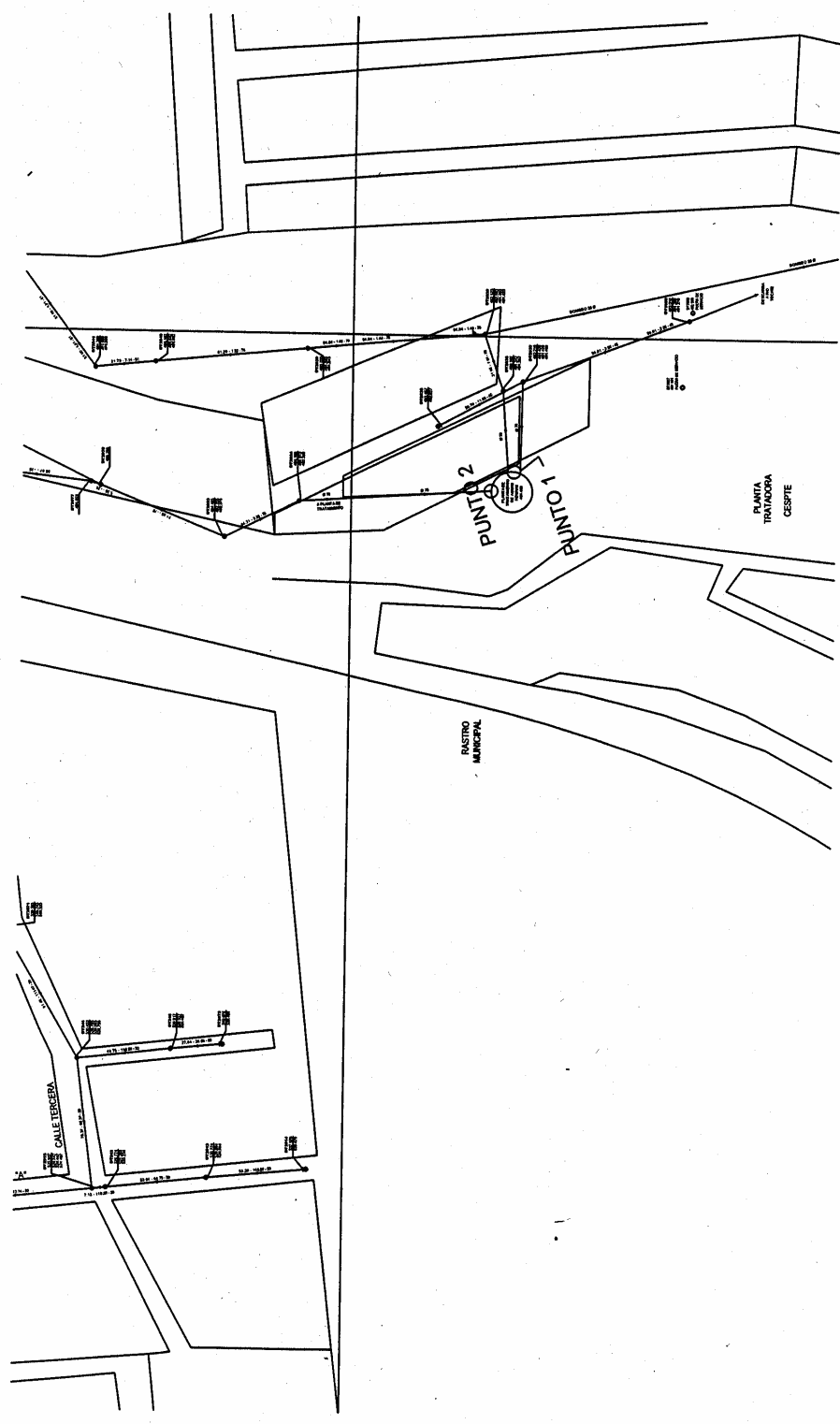

PUNTO 1
PUNTO 2

RAMETA TRAZADORA
CESPTE

RASTRO MUNICIPAL

CALLE TERCERA

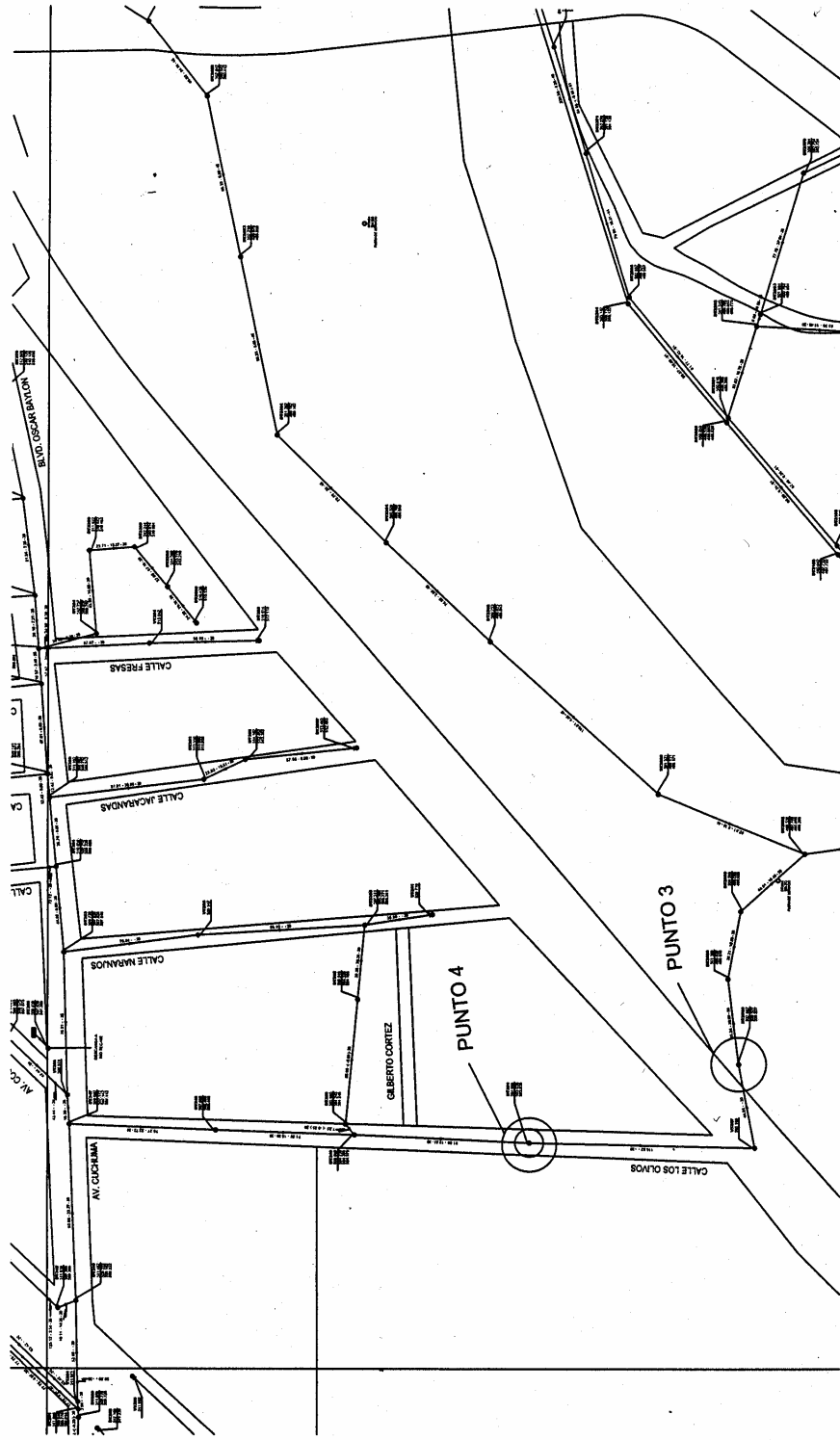

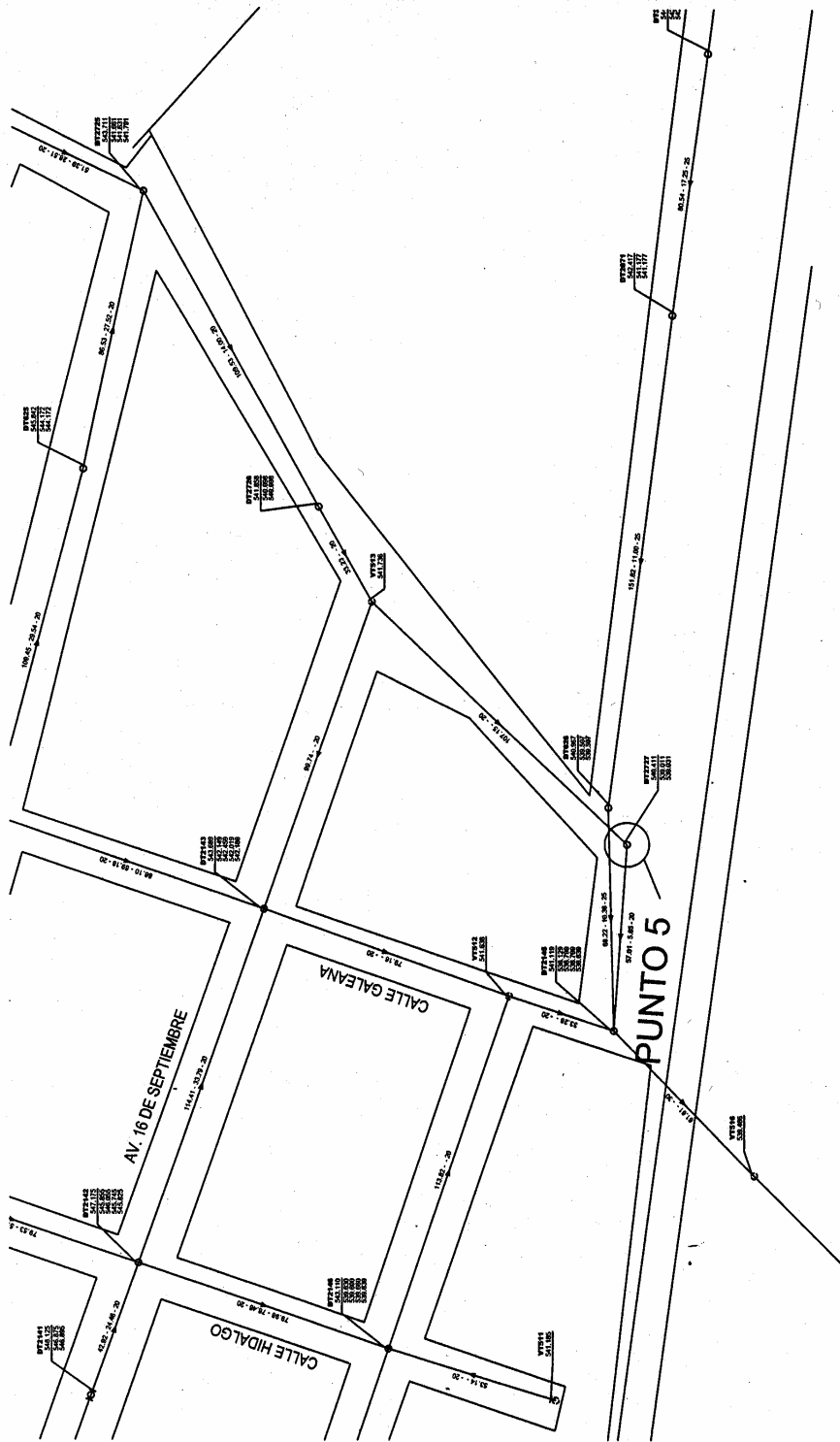

COLECTOR ALDRETE/CUAHUTEMOC 1300

500

21

1400

COLECTOR ALDRETE/CUAHUTEMOC



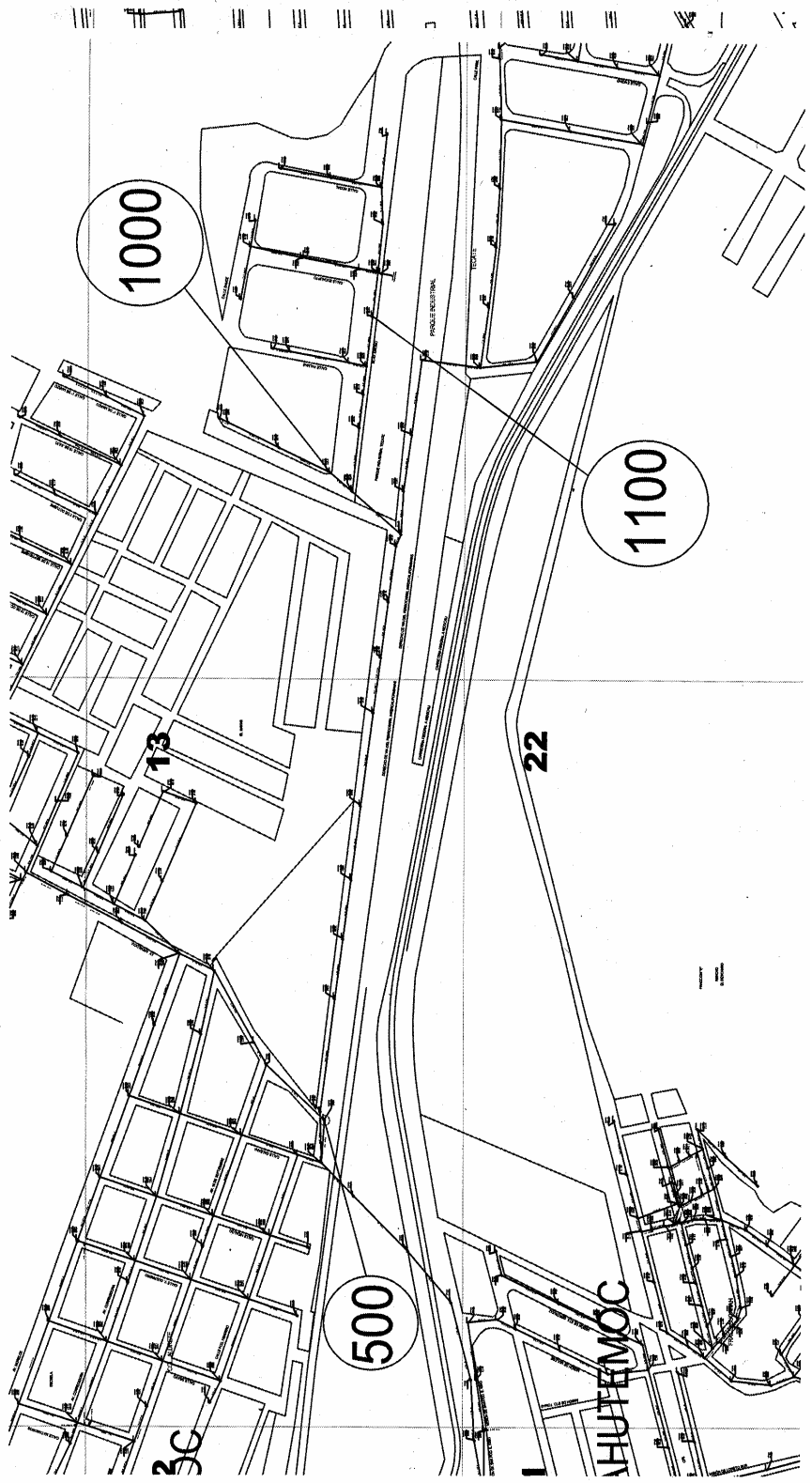

ESTADOS UNIDOS DE NORTEAMERICA



SITE 1

City of Tecate
Site 1

DATE	DAY OF WEEK	SAMPLE_TYPE	TIME	ANALYTE	Q	VALUE	UNITS
10-JUN-02	MONDAY	1_Hr_COMP	910	Specific Conductance		1400	umhos/cm
10-JUN-02	MONDAY	1_Hr_COMP	910	pH		7.8	pH
10-JUN-02	MONDAY	1_Hr_COMP	1010	Specific Conductance		1600	umhos/cm
10-JUN-02	MONDAY	1_Hr_COMP	1010	pH		7.7	pH
10-JUN-02	MONDAY	1_Hr_COMP	1110	Specific Conductance		1500	umhos/cm
10-JUN-02	MONDAY	1_Hr_COMP	1110	pH		7.8	pH
10-JUN-02	MONDAY	1_Hr_COMP	1210	Specific Conductance		1700	umhos/cm
10-JUN-02	MONDAY	1_Hr_COMP	1210	pH		7.8	pH
10-JUN-02	MONDAY	1_Hr_COMP	1310	Specific Conductance		1700	umhos/cm
10-JUN-02	MONDAY	1_Hr_COMP	1310	pH		7.7	pH
10-JUN-02	MONDAY	1_Hr_COMP	1410	Specific Conductance		1700	umhos/cm
10-JUN-02	MONDAY	1_Hr_COMP	1410	pH		7.7	pH
10-JUN-02	MONDAY	1_Hr_COMP	1510	Specific Conductance		1700	umhos/cm
10-JUN-02	MONDAY	1_Hr_COMP	1510	pH		7.8	pH
10-JUN-02	MONDAY	1_Hr_COMP	1610	Specific Conductance		1700	umhos/cm
10-JUN-02	MONDAY	1_Hr_COMP	1610	pH		7.8	pH
10-JUN-02	MONDAY	1_Hr_COMP	1710	Specific Conductance		1700	umhos/cm
10-JUN-02	MONDAY	1_Hr_COMP	1710	pH		7.8	pH
10-JUN-02	MONDAY	1_Hr_COMP	1810	Specific Conductance		1800	umhos/cm
10-JUN-02	MONDAY	1_Hr_COMP	1810	pH		7.7	pH
10-JUN-02	MONDAY	1_Hr_COMP	1910	Specific Conductance		1700	umhos/cm
10-JUN-02	MONDAY	1_Hr_COMP	1910	pH		7.8	pH
10-JUN-02	MONDAY	1_Hr_COMP	2010	Specific Conductance		1900	umhos/cm
10-JUN-02	MONDAY	1_Hr_COMP	2010	pH		7.8	pH
10-JUN-02	MONDAY	1_Hr_COMP	2110	Specific Conductance		1700	umhos/cm
10-JUN-02	MONDAY	1_Hr_COMP	2110	pH		7.9	pH
10-JUN-02	MONDAY	1_Hr_COMP	2210	Specific Conductance		1900	umhos/cm
10-JUN-02	MONDAY	1_Hr_COMP	2210	pH		8.1	pH
10-JUN-02	MONDAY	1_Hr_COMP	2310	Specific Conductance		1800	umhos/cm
10-JUN-02	MONDAY	1_Hr_COMP	2310	pH		8.1	pH
11-JUN-02	TUESDAY	1_Hr_COMP	10	Specific Conductance		1700	umhos/cm
11-JUN-02	TUESDAY	1_Hr_COMP	10	pH		8.1	pH
11-JUN-02	TUESDAY	1_Hr_COMP	110	Specific Conductance		1700	umhos/cm
11-JUN-02	TUESDAY	1_Hr_COMP	110	pH		8.1	pH
11-JUN-02	TUESDAY	1_Hr_COMP	210	Specific Conductance		1500	umhos/cm
11-JUN-02	TUESDAY	1_Hr_COMP	210	pH		7	pH
11-JUN-02	TUESDAY	1_Hr_COMP	310	Specific Conductance		1400	umhos/cm
11-JUN-02	TUESDAY	1_Hr_COMP	310	pH		7	pH
11-JUN-02	TUESDAY	1_Hr_COMP	510	Specific Conductance		1400	umhos/cm
11-JUN-02	TUESDAY	1_Hr_COMP	510	pH		7.8	pH
11-JUN-02	TUESDAY	1_Hr_COMP	610	Specific Conductance		1700	umhos/cm
11-JUN-02	TUESDAY	1_Hr_COMP	610	pH		8	pH
11-JUN-02	TUESDAY	1_Hr_COMP	710	Specific Conductance		1800	umhos/cm
11-JUN-02	TUESDAY	1_Hr_COMP	710	pH		8.2	pH
11-JUN-02	TUESDAY	1_Hr_COMP	810	Specific Conductance		1800	umhos/cm
11-JUN-02	TUESDAY	1_Hr_COMP	810	pH		8.3	pH
11-JUN-02	TUESDAY	COMP_AUTO_BOD	915	Biochemical Oxygen Demand (BOD)		331	mg/L
11-JUN-02	TUESDAY	COMP_AUTO_CN	915	Total Cyanide	<	.02	mg/L
11-JUN-02	TUESDAY	COMP_AUTO_COD	915	Chemical Oxygen Demand		765	mg/L
11-JUN-02	TUESDAY	COMP_AUTO_HM	915	Aluminum		2.28	mg/L
11-JUN-02	TUESDAY	COMP_AUTO_HM	915	Antimony	<	.015	mg/L
11-JUN-02	TUESDAY	COMP_AUTO_HM	915	Arsenic		.003	mg/L
11-JUN-02	TUESDAY	COMP_AUTO_HM	915	Barium		.248	mg/L
11-JUN-02	TUESDAY	COMP_AUTO_HM	915	Beryllium	<	.006	mg/L
11-JUN-02	TUESDAY	COMP_AUTO_HM	915	Cadmium	<	.009	mg/L
11-JUN-02	TUESDAY	COMP_AUTO_HM	915	Chromium		.01	mg/L
11-JUN-02	TUESDAY	COMP_AUTO_HM	915	Copper		.057	mg/L
11-JUN-02	TUESDAY	COMP_AUTO_HM	915	Lead		.047	mg/L
11-JUN-02	TUESDAY	COMP_AUTO_HM	915	Manganese		.053	mg/L
11-JUN-02	TUESDAY	COMP_AUTO_HM	915	Mercury	<	.002	mg/L
11-JUN-02	TUESDAY	COMP_AUTO_HM	915	Nickel		.043	mg/L
11-JUN-02	TUESDAY	COMP_AUTO_HM	915	Selenium		.005	mg/L
11-JUN-02	TUESDAY	COMP_AUTO_HM	915	Silver		.009	mg/L
11-JUN-02	TUESDAY	COMP_AUTO_HM	915	Thallium	<	.001	mg/L
11-JUN-02	TUESDAY	COMP_AUTO_HM	915	Zinc		.353	mg/L
11-JUN-02	TUESDAY	COMP_AUTO_NH3	915	Ammonia as (N)		44.8	mg/L
11-JUN-02	TUESDAY	COMP_AUTO_SOLID	915	Total Suspended Solids		298	mg/L
11-JUN-02	TUESDAY	COMP_CONDUCT	915	Specific Conductance		1700	umhos/cm
11-JUN-02	TUESDAY	COMP_PH	915	pH		7.7	pH
11-JUN-02	TUESDAY	GRAB	920	Specific Conductance		2000	umhos/cm
11-JUN-02	TUESDAY	GRAB	920	pH		7.8	pH

City of Tecate
Site 1

DATE	DAY OF WEEK	SAMPLE_TYPE	TIME	ANALYTE	Q	VALUE	UNITS
11-JUN-02	TUESDAY	GRAB_BNA	920	1,2,4-trichlorobenzene	<	11.1	ug/L
11-JUN-02	TUESDAY	GRAB_BNA	920	1,2-diphenylhydrazine	<	8.45	ug/L
11-JUN-02	TUESDAY	GRAB_BNA	920	2,4,6-trichlorophenol	<	8.87	ug/L
11-JUN-02	TUESDAY	GRAB_BNA	920	2,4-dimethylphenol	<	11	ug/L
11-JUN-02	TUESDAY	GRAB_BNA	920	2,4-dinitrophenol	<	8.98	ug/L
11-JUN-02	TUESDAY	GRAB_BNA	920	2,4-dinitrotoluene	<	6	ug/L
11-JUN-02	TUESDAY	GRAB_BNA	920	2,4-dichlorophenol	<	9.32	ug/L
11-JUN-02	TUESDAY	GRAB_BNA	920	2,6-dinitrotoluene	<	6.97	ug/L
11-JUN-02	TUESDAY	GRAB_BNA	920	2-Methyl-4,6-Dinitrophenol	<	9.6	ug/L
11-JUN-02	TUESDAY	GRAB_BNA	920	2-chloronaphthalene	<	7.64	ug/L
11-JUN-02	TUESDAY	GRAB_BNA	920	2-chlorophenol	<	5	ug/L
11-JUN-02	TUESDAY	GRAB_BNA	920	2-nitrophenol	<	9.22	ug/L
11-JUN-02	TUESDAY	GRAB_BNA	920	3,3-dichlorobenzidine	<	9.99	ug/L
11-JUN-02	TUESDAY	GRAB_BNA	920	4-bromophenyl phenyl ether	<	6.04	ug/L
11-JUN-02	TUESDAY	GRAB_BNA	920	4-chloro-3-methylphenol	<	7.16	ug/L
11-JUN-02	TUESDAY	GRAB_BNA	920	4-chlorophenyl phenyl ether	<	4.99	ug/L
11-JUN-02	TUESDAY	GRAB_BNA	920	4-nitrophenol	<	4.9	ug/L
11-JUN-02	TUESDAY	GRAB_BNA	920	Acenaphthene	<	5.45	ug/L
11-JUN-02	TUESDAY	GRAB_BNA	920	Acenaphthylene	<	8.34	ug/L
11-JUN-02	TUESDAY	GRAB_BNA	920	Anthracene	<	7.16	ug/L
11-JUN-02	TUESDAY	GRAB_BNA	920	Benzidine	<	6.17	ug/L
11-JUN-02	TUESDAY	GRAB_BNA	920	Benzo(A)anthracene	<	5.2	ug/L
11-JUN-02	TUESDAY	GRAB_BNA	920	Benzo(A)pyrene	<	7.69	ug/L
11-JUN-02	TUESDAY	GRAB_BNA	920	Benzo(G,H,I)perylene	<	5.22	ug/L
11-JUN-02	TUESDAY	GRAB_BNA	920	Benzo(K)fluoranthene	<	7.9	ug/L
11-JUN-02	TUESDAY	GRAB_BNA	920	Benzo(b)fluoranthene	<	6.98	ug/L
11-JUN-02	TUESDAY	GRAB_BNA	920	Bis-(2-chloroisopropyl) ether	<	8.93	ug/L
11-JUN-02	TUESDAY	GRAB_BNA	920	Bis-(2-ethylhexyl) phthalate	<	13.5	ug/L
11-JUN-02	TUESDAY	GRAB_BNA	920	Butyl benzyl phthalate	<	7.53	ug/L
11-JUN-02	TUESDAY	GRAB_BNA	920	Chrysene	<	4.04	ug/L
11-JUN-02	TUESDAY	GRAB_BNA	920	Di-n-Butyl phthalate	<	5.89	ug/L
11-JUN-02	TUESDAY	GRAB_BNA	920	Di-n-Octyl phthalate	<	9.17	ug/L
11-JUN-02	TUESDAY	GRAB_BNA	920	Dibenzo (A,H) Anthracene	<	7.66	ug/L
11-JUN-02	TUESDAY	GRAB_BNA	920	Diethyl Phthalate	<	4.66	ug/L
11-JUN-02	TUESDAY	GRAB_BNA	920	Dimethyl Phthalate	<	4.64	ug/L
11-JUN-02	TUESDAY	GRAB_BNA	920	Fluoranthene	<	4.68	ug/L
11-JUN-02	TUESDAY	GRAB_BNA	920	Fluorene	<	4.04	ug/L
11-JUN-02	TUESDAY	GRAB_BNA	920	Hexachlorobenzene	<	6.89	ug/L
11-JUN-02	TUESDAY	GRAB_BNA	920	Hexachlorobutadiene	<	9.17	ug/L
11-JUN-02	TUESDAY	GRAB_BNA	920	Hexachlorocyclopentadiene	<	8.87	ug/L
11-JUN-02	TUESDAY	GRAB_BNA	920	Hexachloroethane	<	5.27	ug/L
11-JUN-02	TUESDAY	GRAB_BNA	920	Indeno(1,2,3-CD)pyrene	<	7.7	ug/L
11-JUN-02	TUESDAY	GRAB_BNA	920	Isophorone	<	6	ug/L
11-JUN-02	TUESDAY	GRAB_BNA	920	N-nitrosodi-n-propylamine	<	8.67	ug/L
11-JUN-02	TUESDAY	GRAB_BNA	920	N-nitrosodimethylamine	<	5.4	ug/L
11-JUN-02	TUESDAY	GRAB_BNA	920	N-nitrosodiphenylamine	<	5.01	ug/L
11-JUN-02	TUESDAY	GRAB_BNA	920	Naphthalene	<	7.47	ug/L
11-JUN-02	TUESDAY	GRAB_BNA	920	Nitrobenzene	<	7.92	ug/L
11-JUN-02	TUESDAY	GRAB_BNA	920	Pentachlorophenol	<	2.73	ug/L
11-JUN-02	TUESDAY	GRAB_BNA	920	Phenanthrene	<	4.76	ug/L
11-JUN-02	TUESDAY	GRAB_BNA	920	Phenol	<	2.43	ug/L
11-JUN-02	TUESDAY	GRAB_BNA	920	Pyrene	<	4.86	ug/L
11-JUN-02	TUESDAY	GRAB_BNA	920	bis(2-chloroethoxy)methane	<	10.4	ug/L
11-JUN-02	TUESDAY	GRAB_BNA	920	bis(2-chloroethyl) ether	<	6.41	ug/L
11-JUN-02	TUESDAY	GRAB_OG	920	Hexane Extraction Method		53.2	mg/L
11-JUN-02	TUESDAY	GRAB_OG	920	SGT-HEM-Non Polar Material	<	5	mg/L
11-JUN-02	TUESDAY	GRAB_PEST	920	Aldrin	<	.1	ug/L
11-JUN-02	TUESDAY	GRAB_PEST	920	Alpha Endosulfan	<	.1	ug/L
11-JUN-02	TUESDAY	GRAB_PEST	920	BHC, Alpha	<	.1	ug/L
11-JUN-02	TUESDAY	GRAB_PEST	920	BHC, Beta	<	.1	ug/L
11-JUN-02	TUESDAY	GRAB_PEST	920	BHC, Delta	<	.1	ug/L
11-JUN-02	TUESDAY	GRAB_PEST	920	BHC, Gamma (Lindane)	<	.1	ug/L
11-JUN-02	TUESDAY	GRAB_PEST	920	Beta Endosulfan	<	.1	ug/L
11-JUN-02	TUESDAY	GRAB_PEST	920	Chlordane	<	.5	ug/L
11-JUN-02	TUESDAY	GRAB_PEST	920	Chlorpyrifos	<	.09	ug/L
11-JUN-02	TUESDAY	GRAB_PEST	920	Demeton-O	<	.09	ug/L
11-JUN-02	TUESDAY	GRAB_PEST	920	Demeton-S	<	.05	ug/L
11-JUN-02	TUESDAY	GRAB_PEST	920	Diazinon	<	.08	ug/L
11-JUN-02	TUESDAY	GRAB_PEST	920	Dieldrin	<	.1	ug/L
11-JUN-02	TUESDAY	GRAB_PEST	920	Endosulfan Sulfate	<	.1	ug/L
11-JUN-02	TUESDAY	GRAB_PEST	920	Endrin	<	.1	ug/L

City of Tecate
Site 1

DATE	DAY OF WEEK	SAMPLE_TYPE	TIME	ANALYTE	Q	VALUE	UNITS
11-JUN-02	TUESDAY	GRAB_PEST	920	Endrin aldehyde	<	.1	ug/L
11-JUN-02	TUESDAY	GRAB_PEST	920	Guthion	<	.21	ug/L
11-JUN-02	TUESDAY	GRAB_PEST	920	Heptachlor	<	.1	ug/L
11-JUN-02	TUESDAY	GRAB_PEST	920	Heptachlor epoxide	<	.1	ug/L
11-JUN-02	TUESDAY	GRAB_PEST	920	Malathion	<	.11	ug/L
11-JUN-02	TUESDAY	GRAB_PEST	920	PCB 1016	<	.5	ug/L
11-JUN-02	TUESDAY	GRAB_PEST	920	PCB 1221	<	.5	ug/L
11-JUN-02	TUESDAY	GRAB_PEST	920	PCB 1232	<	.5	ug/L
11-JUN-02	TUESDAY	GRAB_PEST	920	PCB 1242	<	.5	ug/L
11-JUN-02	TUESDAY	GRAB_PEST	920	PCB 1248	<	.5	ug/L
11-JUN-02	TUESDAY	GRAB_PEST	920	PCB 1254	<	.5	ug/L
11-JUN-02	TUESDAY	GRAB_PEST	920	PCB 1260	<	.5	ug/L
11-JUN-02	TUESDAY	GRAB_PEST	920	PCB-1262	<	.5	ug/L
11-JUN-02	TUESDAY	GRAB_PEST	920	Parathion	<	.03	ug/L
11-JUN-02	TUESDAY	GRAB_PEST	920	Toxaphene	<	.5	ug/L
11-JUN-02	TUESDAY	GRAB_PEST	920	p,p-DDD	<	.1	ug/L
11-JUN-02	TUESDAY	GRAB_PEST	920	p,p-DDE	<	.1	ug/L
11-JUN-02	TUESDAY	GRAB_PEST	920	p,p-DDT	<	.1	ug/L
11-JUN-02	TUESDAY	GRAB_VOC	920	1,1,1-trichloroethane	<	.78	ug/L
11-JUN-02	TUESDAY	GRAB_VOC	920	1,1,2,2-tetrachloroethane	<	3.13	ug/L
11-JUN-02	TUESDAY	GRAB_VOC	920	1,1,2-trichloroethane	<	3.02	ug/L
11-JUN-02	TUESDAY	GRAB_VOC	920	1,1-dichloroethane	<	.71	ug/L
11-JUN-02	TUESDAY	GRAB_VOC	920	1,1-dichloroethene	<	1.09	ug/L
11-JUN-02	TUESDAY	GRAB_VOC	920	1,2-dichlorobenzene	<	1.37	ug/L
11-JUN-02	TUESDAY	GRAB_VOC	920	1,2-dichloroethane	<	2.24	ug/L
11-JUN-02	TUESDAY	GRAB_VOC	920	1,2-dichloropropane	<	.83	ug/L
11-JUN-02	TUESDAY	GRAB_VOC	920	1,3-dichlorobenzene	<	1.31	ug/L
11-JUN-02	TUESDAY	GRAB_VOC	920	1,4-dichlorobenzene	<	9.36	ug/L
11-JUN-02	TUESDAY	GRAB_VOC	920	2-chloroethylvinyl ether	<	1.35	ug/L
11-JUN-02	TUESDAY	GRAB_VOC	920	Benzene	<	.81	ug/L
11-JUN-02	TUESDAY	GRAB_VOC	920	Bromodichloromethane	<	1.79	ug/L
11-JUN-02	TUESDAY	GRAB_VOC	920	Bromoform	<	3.58	ug/L
11-JUN-02	TUESDAY	GRAB_VOC	920	Bromomethane	<	1.39	ug/L
11-JUN-02	TUESDAY	GRAB_VOC	920	Carbon tetrachloride	<	1.92	ug/L
11-JUN-02	TUESDAY	GRAB_VOC	920	Chlorobenzene	<	1	ug/L
11-JUN-02	TUESDAY	GRAB_VOC	920	Chloroethane	<	.95	ug/L
11-JUN-02	TUESDAY	GRAB_VOC	920	Chloroform	<	2.74	ug/L
11-JUN-02	TUESDAY	GRAB_VOC	920	Chloromethane	<	3.23	ug/L
11-JUN-02	TUESDAY	GRAB_VOC	920	Dibromochloromethane	<	1.99	ug/L
11-JUN-02	TUESDAY	GRAB_VOC	920	Ethylbenzene	<	1.46	ug/L
11-JUN-02	TUESDAY	GRAB_VOC	920	Methylene chloride	<	3.15	ug/L
11-JUN-02	TUESDAY	GRAB_VOC	920	Tetrachloroethene	<	1.04	ug/L
11-JUN-02	TUESDAY	GRAB_VOC	920	Toluene	<	7.13	ug/L
11-JUN-02	TUESDAY	GRAB_VOC	920	Trichloroethene	<	1.32	ug/L
11-JUN-02	TUESDAY	GRAB_VOC	920	Trichlorofluoromethane	<	3.92	ug/L
11-JUN-02	TUESDAY	GRAB_VOC	920	Vinyl chloride	<	1.04	ug/L
11-JUN-02	TUESDAY	GRAB_VOC	920	cis-1,3-dichloropropene	<	1.01	ug/L
11-JUN-02	TUESDAY	GRAB_VOC	920	trans-1,2-dichloroethene	<	.61	ug/L
11-JUN-02	TUESDAY	GRAB_VOC	920	trans-1,3-dichloropropene	<	1.27	ug/L
18-JUN-02	TUESDAY	1_Hr_COMP	800	Specific Conductance		1800	umhos/cm
18-JUN-02	TUESDAY	1_Hr_COMP	800	pH		7.6	pH
18-JUN-02	TUESDAY	1_Hr_COMP	900	Specific Conductance		1700	umhos/cm
18-JUN-02	TUESDAY	1_Hr_COMP	900	pH		7.8	pH
18-JUN-02	TUESDAY	1_Hr_COMP	1000	Specific Conductance		1700	umhos/cm
18-JUN-02	TUESDAY	1_Hr_COMP	1000	pH		7.6	pH
18-JUN-02	TUESDAY	1_Hr_COMP	1100	Specific Conductance		1700	umhos/cm
18-JUN-02	TUESDAY	1_Hr_COMP	1100	pH		7.7	pH
18-JUN-02	TUESDAY	1_Hr_COMP	1200	Specific Conductance		1700	umhos/cm
18-JUN-02	TUESDAY	1_Hr_COMP	1200	pH		7.7	pH
18-JUN-02	TUESDAY	1_Hr_COMP	1300	Specific Conductance		1800	umhos/cm
18-JUN-02	TUESDAY	1_Hr_COMP	1300	pH		7.7	pH
18-JUN-02	TUESDAY	1_Hr_COMP	1400	Specific Conductance		1900	umhos/cm
18-JUN-02	TUESDAY	1_Hr_COMP	1400	pH		7.7	pH
18-JUN-02	TUESDAY	1_Hr_COMP	1500	Specific Conductance		1800	umhos/cm
18-JUN-02	TUESDAY	1_Hr_COMP	1500	pH		7.6	pH
18-JUN-02	TUESDAY	1_Hr_COMP	1600	Specific Conductance		1800	umhos/cm
18-JUN-02	TUESDAY	1_Hr_COMP	1600	pH		7.6	pH
18-JUN-02	TUESDAY	1_Hr_COMP	1700	Specific Conductance		1800	umhos/cm
18-JUN-02	TUESDAY	1_Hr_COMP	1700	pH		7.6	pH
18-JUN-02	TUESDAY	1_Hr_COMP	1800	Specific Conductance		2900	umhos/cm
18-JUN-02	TUESDAY	1_Hr_COMP	1800	pH		7.7	pH

City of Tecate
Site 1

DATE	DAY OF WEEK	SAMPLE_TYPE	TIME	ANALYTE	Q	VALUE	UNITS
18-JUN-02	TUESDAY	1_Hr_COMP	1900	Specific Conductance		1800	umhos/cm
18-JUN-02	TUESDAY	1_Hr_COMP	1900	pH		7.6	pH
18-JUN-02	TUESDAY	1_Hr_COMP	2000	Specific Conductance		1900	umhos/cm
18-JUN-02	TUESDAY	1_Hr_COMP	2000	pH		7.6	pH
18-JUN-02	TUESDAY	1_Hr_COMP	2100	Specific Conductance		1900	umhos/cm
18-JUN-02	TUESDAY	1_Hr_COMP	2100	pH		7.6	pH
18-JUN-02	TUESDAY	1_Hr_COMP	2200	Specific Conductance		1900	umhos/cm
18-JUN-02	TUESDAY	1_Hr_COMP	2200	pH		7.6	pH
18-JUN-02	TUESDAY	1_Hr_COMP	2300	Specific Conductance		1900	umhos/cm
18-JUN-02	TUESDAY	1_Hr_COMP	2300	pH		7.6	pH
18-JUN-02	TUESDAY	1_Hr_COMP	2400	Specific Conductance		1800	umhos/cm
18-JUN-02	TUESDAY	1_Hr_COMP	2400	pH		7.7	pH
19-JUN-02	WEDNESDAY	1_Hr_COMP	100	Specific Conductance		1800	umhos/cm
19-JUN-02	WEDNESDAY	1_Hr_COMP	100	pH		7.7	pH
19-JUN-02	WEDNESDAY	1_Hr_COMP	200	Specific Conductance		1600	umhos/cm
19-JUN-02	WEDNESDAY	1_Hr_COMP	200	pH		7.8	pH
19-JUN-02	WEDNESDAY	1_Hr_COMP	300	Specific Conductance		1600	umhos/cm
19-JUN-02	WEDNESDAY	1_Hr_COMP	300	pH		7.7	pH
19-JUN-02	WEDNESDAY	1_Hr_COMP	400	Specific Conductance		1600	umhos/cm
19-JUN-02	WEDNESDAY	1_Hr_COMP	400	pH		7.6	pH
19-JUN-02	WEDNESDAY	1_Hr_COMP	500	Specific Conductance		1600	umhos/cm
19-JUN-02	WEDNESDAY	1_Hr_COMP	500	pH		7.6	pH
19-JUN-02	WEDNESDAY	1_Hr_COMP	600	Specific Conductance		1600	umhos/cm
19-JUN-02	WEDNESDAY	1_Hr_COMP	600	pH		7.8	pH
19-JUN-02	WEDNESDAY	1_Hr_COMP	700	Specific Conductance		1900	umhos/cm
19-JUN-02	WEDNESDAY	1_Hr_COMP	700	pH		8.1	pH
19-JUN-02	WEDNESDAY	COMP_AUTO_BOD	1000	Biochemical Oxygen Demand (BOD)		282	mg/L
19-JUN-02	WEDNESDAY	COMP_AUTO_CN	1000	Total Cyanide	<	.02	mg/L
19-JUN-02	WEDNESDAY	COMP_AUTO_COD	1000	Chemical Oxygen Demand		785	mg/L
19-JUN-02	WEDNESDAY	COMP_AUTO_HM	1000	Aluminum		1.86	mg/L
19-JUN-02	WEDNESDAY	COMP_AUTO_HM	1000	Antimony	<	.015	mg/L
19-JUN-02	WEDNESDAY	COMP_AUTO_HM	1000	Arsenic	<	.003	mg/L
19-JUN-02	WEDNESDAY	COMP_AUTO_HM	1000	Barium		.361	mg/L
19-JUN-02	WEDNESDAY	COMP_AUTO_HM	1000	Beryllium	<	.006	mg/L
19-JUN-02	WEDNESDAY	COMP_AUTO_HM	1000	Cadmium	<	.009	mg/L
19-JUN-02	WEDNESDAY	COMP_AUTO_HM	1000	Chromium		.021	mg/L
19-JUN-02	WEDNESDAY	COMP_AUTO_HM	1000	Copper		.092	mg/L
19-JUN-02	WEDNESDAY	COMP_AUTO_HM	1000	Lead		.02	mg/L
19-JUN-02	WEDNESDAY	COMP_AUTO_HM	1000	Manganese		.049	mg/L
19-JUN-02	WEDNESDAY	COMP_AUTO_HM	1000	Mercury	<	.002	mg/L
19-JUN-02	WEDNESDAY	COMP_AUTO_HM	1000	Nickel		.041	mg/L
19-JUN-02	WEDNESDAY	COMP_AUTO_HM	1000	Selenium		.004	mg/L
19-JUN-02	WEDNESDAY	COMP_AUTO_HM	1000	Silver	<	.006	mg/L
19-JUN-02	WEDNESDAY	COMP_AUTO_HM	1000	Thallium		.003	mg/L
19-JUN-02	WEDNESDAY	COMP_AUTO_HM	1000	Zinc		.381	mg/L
19-JUN-02	WEDNESDAY	COMP_AUTO_MBAS	1000	Methylene Blue Active Substances		20.3	mg/L
19-JUN-02	WEDNESDAY	COMP_AUTO_SOLID	1000	Total Suspended Solids		110	mg/L
19-JUN-02	WEDNESDAY	COMP_CONDUCT	1000	Specific Conductance		1700	umhos/cm
19-JUN-02	WEDNESDAY	COMP_PH	1000	pH		7.6	pH
19-JUN-02	WEDNESDAY	GRAB	1010	Specific Conductance		1900	umhos/cm
19-JUN-02	WEDNESDAY	GRAB	1010	pH		7.7	pH
19-JUN-02	WEDNESDAY	GRAB_OG	1010	Hexane Extraction Method		40.1	mg/L
19-JUN-02	WEDNESDAY	GRAB_OG	1010	SGT-HEM-Non Polar Material		2.9	mg/L
19-JUN-02	WEDNESDAY	GRAB_PEST	1010	Chlorpyrifos		.095	ug/L
19-JUN-02	WEDNESDAY	GRAB_PEST	1010	Demeton-O	<	.09	ug/L
19-JUN-02	WEDNESDAY	GRAB_PEST	1010	Demeton-S	<	.05	ug/L
19-JUN-02	WEDNESDAY	GRAB_PEST	1010	Diazinon		.14	ug/L
19-JUN-02	WEDNESDAY	GRAB_PEST	1010	Guthion	<	.21	ug/L
19-JUN-02	WEDNESDAY	GRAB_PEST	1010	Malathion		.19	ug/L
19-JUN-02	WEDNESDAY	GRAB_PEST	1010	Parathion	<	.03	ug/L
04-JUL-02	THURSDAY	1_Hr_COMP	920	Specific Conductance		2000	umhos/cm
04-JUL-02	THURSDAY	1_Hr_COMP	920	pH		7.8	pH
04-JUL-02	THURSDAY	1_Hr_COMP	1020	Specific Conductance		2000	umhos/cm
04-JUL-02	THURSDAY	1_Hr_COMP	1020	pH		8.2	pH
04-JUL-02	THURSDAY	1_Hr_COMP	1120	Specific Conductance		2000	umhos/cm
04-JUL-02	THURSDAY	1_Hr_COMP	1120	pH		7.9	pH
04-JUL-02	THURSDAY	1_Hr_COMP	1220	Specific Conductance		1800	umhos/cm
04-JUL-02	THURSDAY	1_Hr_COMP	1220	pH		8	pH
04-JUL-02	THURSDAY	1_Hr_COMP	1320	Specific Conductance		2300	umhos/cm
04-JUL-02	THURSDAY	1_Hr_COMP	1320	pH		7.9	pH
04-JUL-02	THURSDAY	1_Hr_COMP	1420	Specific Conductance		2800	umhos/cm

City of Tecate
Site 1

DATE	DAY OF WEEK	SAMPLE_TYPE	TIME	ANALYTE	Q	VALUE	UNITS
04-JUL-02	THURSDAY	1_Hr_COMP	1420	pH		7.9	pH
04-JUL-02	THURSDAY	1_Hr_COMP	1520	Specific Conductance		2900	umhos/cm
04-JUL-02	THURSDAY	1_Hr_COMP	1520	pH		7.9	pH
04-JUL-02	THURSDAY	1_Hr_COMP	1620	Specific Conductance		2200	umhos/cm
04-JUL-02	THURSDAY	1_Hr_COMP	1620	pH		8	pH
04-JUL-02	THURSDAY	1_Hr_COMP	1720	Specific Conductance		1800	umhos/cm
04-JUL-02	THURSDAY	1_Hr_COMP	1720	pH		8	pH
04-JUL-02	THURSDAY	1_Hr_COMP	1820	Specific Conductance		2100	umhos/cm
04-JUL-02	THURSDAY	1_Hr_COMP	1820	pH		7.9	pH
04-JUL-02	THURSDAY	1_Hr_COMP	1920	Specific Conductance		1800	umhos/cm
04-JUL-02	THURSDAY	1_Hr_COMP	1920	pH		7.9	pH
04-JUL-02	THURSDAY	1_Hr_COMP	2020	Specific Conductance		1900	umhos/cm
04-JUL-02	THURSDAY	1_Hr_COMP	2020	pH		8	pH
04-JUL-02	THURSDAY	1_Hr_COMP	2120	Specific Conductance		1900	umhos/cm
04-JUL-02	THURSDAY	1_Hr_COMP	2120	pH		7.9	pH
04-JUL-02	THURSDAY	1_Hr_COMP	2220	Specific Conductance		1900	umhos/cm
04-JUL-02	THURSDAY	1_Hr_COMP	2220	pH		8	pH
04-JUL-02	THURSDAY	1_Hr_COMP	2320	Specific Conductance		1900	umhos/cm
04-JUL-02	THURSDAY	1_Hr_COMP	2320	pH		8	pH
05-JUL-02	FRIDAY	1_Hr_COMP	20	Specific Conductance		1900	umhos/cm
05-JUL-02	FRIDAY	1_Hr_COMP	20	pH		8	pH
05-JUL-02	FRIDAY	1_Hr_COMP	120	Specific Conductance		1800	umhos/cm
05-JUL-02	FRIDAY	1_Hr_COMP	120	pH		8	pH
05-JUL-02	FRIDAY	1_Hr_COMP	220	Specific Conductance		1700	umhos/cm
05-JUL-02	FRIDAY	1_Hr_COMP	220	pH		7.9	pH
05-JUL-02	FRIDAY	1_Hr_COMP	320	Specific Conductance		1600	umhos/cm
05-JUL-02	FRIDAY	1_Hr_COMP	320	pH		8	pH
05-JUL-02	FRIDAY	1_Hr_COMP	420	Specific Conductance		1700	umhos/cm
05-JUL-02	FRIDAY	1_Hr_COMP	420	pH		8	pH
05-JUL-02	FRIDAY	1_Hr_COMP	520	Specific Conductance		1700	umhos/cm
05-JUL-02	FRIDAY	1_Hr_COMP	520	pH		8	pH
05-JUL-02	FRIDAY	1_Hr_COMP	620	Specific Conductance		1600	umhos/cm
05-JUL-02	FRIDAY	1_Hr_COMP	620	pH		8	pH
05-JUL-02	FRIDAY	1_Hr_COMP	720	Specific Conductance		1900	umhos/cm
05-JUL-02	FRIDAY	1_Hr_COMP	720	pH		8.2	pH
05-JUL-02	FRIDAY	1_Hr_COMP	820	Specific Conductance		2000	umhos/cm
05-JUL-02	FRIDAY	1_Hr_COMP	820	pH		8.3	pH
05-JUL-02	FRIDAY	COMP_AUTO_BOD	1010	Biochemical Oxygen Demand (BOD)		317	mg/L
05-JUL-02	FRIDAY	COMP_AUTO_CN	1010	Total Cyanide	<	.02	mg/L
05-JUL-02	FRIDAY	COMP_AUTO_COD	1010	Chemical Oxygen Demand		744	mg/L
05-JUL-02	FRIDAY	COMP_AUTO_HM	1010	Aluminum		.836	mg/L
05-JUL-02	FRIDAY	COMP_AUTO_HM	1010	Antimony	<	.015	mg/L
05-JUL-02	FRIDAY	COMP_AUTO_HM	1010	Arsenic	<	.003	mg/L
05-JUL-02	FRIDAY	COMP_AUTO_HM	1010	Barium		.548	mg/L
05-JUL-02	FRIDAY	COMP_AUTO_HM	1010	Beryllium	<	.006	mg/L
05-JUL-02	FRIDAY	COMP_AUTO_HM	1010	Cadmium	<	.009	mg/L
05-JUL-02	FRIDAY	COMP_AUTO_HM	1010	Chromium		.055	mg/L
05-JUL-02	FRIDAY	COMP_AUTO_HM	1010	Copper		.059	mg/L
05-JUL-02	FRIDAY	COMP_AUTO_HM	1010	Lead	<	.02	mg/L
05-JUL-02	FRIDAY	COMP_AUTO_HM	1010	Manganese		.036	mg/L
05-JUL-02	FRIDAY	COMP_AUTO_HM	1010	Mercury	<	.002	mg/L
05-JUL-02	FRIDAY	COMP_AUTO_HM	1010	Nickel		.042	mg/L
05-JUL-02	FRIDAY	COMP_AUTO_HM	1010	Selenium		.004	mg/L
05-JUL-02	FRIDAY	COMP_AUTO_HM	1010	Silver	<	.006	mg/L
05-JUL-02	FRIDAY	COMP_AUTO_HM	1010	Thallium		.001	mg/L
05-JUL-02	FRIDAY	COMP_AUTO_HM	1010	Zinc		.562	mg/L
05-JUL-02	FRIDAY	COMP_AUTO_MBAS	1010	Methylene Blue Active Substances		23.2	mg/L
05-JUL-02	FRIDAY	COMP_AUTO_NH3	1010	Ammonia as (N)		46.4	mg/L
05-JUL-02	FRIDAY	COMP_AUTO_SOLID	1010	Total Suspended Solids		264	mg/L
05-JUL-02	FRIDAY	COMP_CONDUCT	1010	Specific Conductance		2000	umhos/cm
05-JUL-02	FRIDAY	COMP_PH	1010	pH		8	pH
05-JUL-02	FRIDAY	GRAB	1015	Specific Conductance		1700	umhos/cm
05-JUL-02	FRIDAY	GRAB	1015	pH		8.1	pH
05-JUL-02	FRIDAY	GRAB_BNA	1015	1,2,4-trichlorobenzene	<	11.1	ug/L
05-JUL-02	FRIDAY	GRAB_BNA	1015	1,2-diphenylhydrazine	<	8.45	ug/L
05-JUL-02	FRIDAY	GRAB_BNA	1015	2,4,6-trichlorophenol	<	8.87	ug/L
05-JUL-02	FRIDAY	GRAB_BNA	1015	2,4-dimethylphenol	<	11	ug/L
05-JUL-02	FRIDAY	GRAB_BNA	1015	2,4-dinitrophenol	<	8.98	ug/L
05-JUL-02	FRIDAY	GRAB_BNA	1015	2,4-dinitrotoluene	<	6	ug/L
05-JUL-02	FRIDAY	GRAB_BNA	1015	2,4-dichlorophenol	<	9.32	ug/L
05-JUL-02	FRIDAY	GRAB_BNA	1015	2,6-dinitrotoluene	<	6.97	ug/L

City of Tecate
Site 1

DATE	DAY OF WEEK	SAMPLE_TYPE	TIME	ANALYTE	Q	VALUE	UNITS
05-JUL-02	FRIDAY	GRAB_BNA	1015	2-Methyl-4,6-Dinitrophenol	<	9.6	ug/L
05-JUL-02	FRIDAY	GRAB_BNA	1015	2-chloronaphthalene	<	7.64	ug/L
05-JUL-02	FRIDAY	GRAB_BNA	1015	2-chlorophenol	<	5	ug/L
05-JUL-02	FRIDAY	GRAB_BNA	1015	2-nitrophenol	<	9.22	ug/L
05-JUL-02	FRIDAY	GRAB_BNA	1015	3,3-dichlorobenzidine	<	9.99	ug/L
05-JUL-02	FRIDAY	GRAB_BNA	1015	4-bromophenyl phenyl ether	<	6.04	ug/L
05-JUL-02	FRIDAY	GRAB_BNA	1015	4-chloro-3-methylphenol	<	7.16	ug/L
05-JUL-02	FRIDAY	GRAB_BNA	1015	4-chlorophenyl phenyl ether	<	4.99	ug/L
05-JUL-02	FRIDAY	GRAB_BNA	1015	4-nitrophenol	<	4.9	ug/L
05-JUL-02	FRIDAY	GRAB_BNA	1015	Acenaphthene	<	5.45	ug/L
05-JUL-02	FRIDAY	GRAB_BNA	1015	Acenaphthylene	<	8.34	ug/L
05-JUL-02	FRIDAY	GRAB_BNA	1015	Anthracene	<	7.16	ug/L
05-JUL-02	FRIDAY	GRAB_BNA	1015	Benzidine	<	6.17	ug/L
05-JUL-02	FRIDAY	GRAB_BNA	1015	Benzo(A)anthracene	<	5.2	ug/L
05-JUL-02	FRIDAY	GRAB_BNA	1015	Benzo(A)pyrene	<	7.69	ug/L
05-JUL-02	FRIDAY	GRAB_BNA	1015	Benzo(G,H,I)perylene	<	5.22	ug/L
05-JUL-02	FRIDAY	GRAB_BNA	1015	Benzo(K)fluoranthene	<	7.9	ug/L
05-JUL-02	FRIDAY	GRAB_BNA	1015	Benzo(b)fluoranthene	<	6.98	ug/L
05-JUL-02	FRIDAY	GRAB_BNA	1015	Bis-(2-chloroisopropyl) ether	<	8.93	ug/L
05-JUL-02	FRIDAY	GRAB_BNA	1015	Bis-(2-ethylhexyl) phthalate	<	41.6	ug/L
05-JUL-02	FRIDAY	GRAB_BNA	1015	Butyl benzyl phthalate	<	7.53	ug/L
05-JUL-02	FRIDAY	GRAB_BNA	1015	Chrysene	<	4.04	ug/L
05-JUL-02	FRIDAY	GRAB_BNA	1015	Di-n-Butyl phthalate	<	5.89	ug/L
05-JUL-02	FRIDAY	GRAB_BNA	1015	Di-n-Octyl phthalate	<	9.17	ug/L
05-JUL-02	FRIDAY	GRAB_BNA	1015	Dibenzo (A,H) Anthracene	<	7.66	ug/L
05-JUL-02	FRIDAY	GRAB_BNA	1015	Diethyl Phthalate	<	4.66	ug/L
05-JUL-02	FRIDAY	GRAB_BNA	1015	Dimethyl Phthalate	<	4.64	ug/L
05-JUL-02	FRIDAY	GRAB_BNA	1015	Fluoranthene	<	4.68	ug/L
05-JUL-02	FRIDAY	GRAB_BNA	1015	Fluorene	<	4.04	ug/L
05-JUL-02	FRIDAY	GRAB_BNA	1015	Hexachlorobenzene	<	6.89	ug/L
05-JUL-02	FRIDAY	GRAB_BNA	1015	Hexachlorobutadiene	<	9.17	ug/L
05-JUL-02	FRIDAY	GRAB_BNA	1015	Hexachlorocyclopentadiene	<	8.87	ug/L
05-JUL-02	FRIDAY	GRAB_BNA	1015	Hexachloroethane	<	5.27	ug/L
05-JUL-02	FRIDAY	GRAB_BNA	1015	Indeno(1,2,3-CD)pyrene	<	7.7	ug/L
05-JUL-02	FRIDAY	GRAB_BNA	1015	Isophorone	<	6	ug/L
05-JUL-02	FRIDAY	GRAB_BNA	1015	N-nitrosodi-n-propylamine	<	8.67	ug/L
05-JUL-02	FRIDAY	GRAB_BNA	1015	N-nitrosodimethylamine	<	5.4	ug/L
05-JUL-02	FRIDAY	GRAB_BNA	1015	N-nitrosodiphenylamine	<	5.01	ug/L
05-JUL-02	FRIDAY	GRAB_BNA	1015	Naphthalene	<	7.47	ug/L
05-JUL-02	FRIDAY	GRAB_BNA	1015	Nitrobenzene	<	7.92	ug/L
05-JUL-02	FRIDAY	GRAB_BNA	1015	Pentachlorophenol	<	2.73	ug/L
05-JUL-02	FRIDAY	GRAB_BNA	1015	Phenanthrene	<	4.76	ug/L
05-JUL-02	FRIDAY	GRAB_BNA	1015	Phenol	<	2.43	ug/L
05-JUL-02	FRIDAY	GRAB_BNA	1015	Pyrene	<	4.86	ug/L
05-JUL-02	FRIDAY	GRAB_BNA	1015	bis(2-chloroethoxy)methane	<	10.4	ug/L
05-JUL-02	FRIDAY	GRAB_BNA	1015	bis(2-chloroethyl) ether	<	6.41	ug/L
05-JUL-02	FRIDAY	GRAB_PEST	1015	Aldrin	<	.1	ug/L
05-JUL-02	FRIDAY	GRAB_PEST	1015	Alpha Endosulfan	<	.1	ug/L
05-JUL-02	FRIDAY	GRAB_PEST	1015	BHC, Alpha	<	.1	ug/L
05-JUL-02	FRIDAY	GRAB_PEST	1015	BHC, Beta	<	.1	ug/L
05-JUL-02	FRIDAY	GRAB_PEST	1015	BHC, Delta	<	.1	ug/L
05-JUL-02	FRIDAY	GRAB_PEST	1015	BHC, Gamma (Lindane)	<	.1	ug/L
05-JUL-02	FRIDAY	GRAB_PEST	1015	Beta Endosulfan	<	.1	ug/L
05-JUL-02	FRIDAY	GRAB_PEST	1015	Chlordane	<	.5	ug/L
05-JUL-02	FRIDAY	GRAB_PEST	1015	Chlorpyrifos	<	.11	ug/L
05-JUL-02	FRIDAY	GRAB_PEST	1015	Demeton-O	<	.09	ug/L
05-JUL-02	FRIDAY	GRAB_PEST	1015	Demeton-S	<	.05	ug/L
05-JUL-02	FRIDAY	GRAB_PEST	1015	Diazinon	<	.22	ug/L
05-JUL-02	FRIDAY	GRAB_PEST	1015	Dieldrin	<	.1	ug/L
05-JUL-02	FRIDAY	GRAB_PEST	1015	Endosulfan Sulfate	<	.1	ug/L
05-JUL-02	FRIDAY	GRAB_PEST	1015	Endrin	<	.1	ug/L
05-JUL-02	FRIDAY	GRAB_PEST	1015	Endrin aldehyde	<	.1	ug/L
05-JUL-02	FRIDAY	GRAB_PEST	1015	Guthion	<	.21	ug/L
05-JUL-02	FRIDAY	GRAB_PEST	1015	Heptachlor	<	.1	ug/L
05-JUL-02	FRIDAY	GRAB_PEST	1015	Heptachlor epoxide	<	.1	ug/L
05-JUL-02	FRIDAY	GRAB_PEST	1015	Malathion	<	.2	ug/L
05-JUL-02	FRIDAY	GRAB_PEST	1015	PCB 1016	<	.5	ug/L
05-JUL-02	FRIDAY	GRAB_PEST	1015	PCB 1221	<	.5	ug/L
05-JUL-02	FRIDAY	GRAB_PEST	1015	PCB 1232	<	.5	ug/L
05-JUL-02	FRIDAY	GRAB_PEST	1015	PCB 1242	<	.5	ug/L
05-JUL-02	FRIDAY	GRAB_PEST	1015	PCB 1248	<	.5	ug/L

City of Tecate
Site 1

DATE	DAY OF WEEK	SAMPLE_TYPE	TIME	ANALYTE	Q	VALUE	UNITS
05-JUL-02	FRIDAY	GRAB_PEST	1015	PCB 1254	<	.5	ug/L
05-JUL-02	FRIDAY	GRAB_PEST	1015	PCB 1260	<	.5	ug/L
05-JUL-02	FRIDAY	GRAB_PEST	1015	PCB-1262	<	.5	ug/L
05-JUL-02	FRIDAY	GRAB_PEST	1015	Parathion	<	.03	ug/L
05-JUL-02	FRIDAY	GRAB_PEST	1015	Toxaphene	<	.5	ug/L
05-JUL-02	FRIDAY	GRAB_PEST	1015	p,p-DDD	<	.1	ug/L
05-JUL-02	FRIDAY	GRAB_PEST	1015	p,p-DDE	<	.1	ug/L
05-JUL-02	FRIDAY	GRAB_PEST	1015	p,p-DDT	<	.1	ug/L
05-JUL-02	FRIDAY	GRAB_VOC	1015	1,1,1-trichloroethane	<	.78	ug/L
05-JUL-02	FRIDAY	GRAB_VOC	1015	1,1,2,2-tetrachloroethane	<	3.13	ug/L
05-JUL-02	FRIDAY	GRAB_VOC	1015	1,1,2-trichloroethane	<	3.02	ug/L
05-JUL-02	FRIDAY	GRAB_VOC	1015	1,1-dichloroethane	<	.71	ug/L
05-JUL-02	FRIDAY	GRAB_VOC	1015	1,1-dichloroethene	<	1.09	ug/L
05-JUL-02	FRIDAY	GRAB_VOC	1015	1,2-dichlorobenzene	<	1.37	ug/L
05-JUL-02	FRIDAY	GRAB_VOC	1015	1,2-dichloroethane	<	2.24	ug/L
05-JUL-02	FRIDAY	GRAB_VOC	1015	1,2-dichloropropane	<	.83	ug/L
05-JUL-02	FRIDAY	GRAB_VOC	1015	1,3-dichlorobenzene	<	1.31	ug/L
05-JUL-02	FRIDAY	GRAB_VOC	1015	1,4-dichlorobenzene	<	11.1	ug/L
05-JUL-02	FRIDAY	GRAB_VOC	1015	2-chloroethylvinyl ether	<	1.35	ug/L
05-JUL-02	FRIDAY	GRAB_VOC	1015	Benzene	<	.81	ug/L
05-JUL-02	FRIDAY	GRAB_VOC	1015	Bromodichloromethane	<	1.79	ug/L
05-JUL-02	FRIDAY	GRAB_VOC	1015	Bromoform	<	3.58	ug/L
05-JUL-02	FRIDAY	GRAB_VOC	1015	Bromomethane	<	1.39	ug/L
05-JUL-02	FRIDAY	GRAB_VOC	1015	Carbon tetrachloride	<	1.92	ug/L
05-JUL-02	FRIDAY	GRAB_VOC	1015	Chlorobenzene	<	1	ug/L
05-JUL-02	FRIDAY	GRAB_VOC	1015	Chloroethane	<	.95	ug/L
05-JUL-02	FRIDAY	GRAB_VOC	1015	Chloroform	<	2.3	ug/L
05-JUL-02	FRIDAY	GRAB_VOC	1015	Chloromethane	<	3.23	ug/L
05-JUL-02	FRIDAY	GRAB_VOC	1015	Dibromochloromethane	<	1.99	ug/L
05-JUL-02	FRIDAY	GRAB_VOC	1015	Ethylbenzene	<	134	ug/L
05-JUL-02	FRIDAY	GRAB_VOC	1015	Methylene chloride	<	1.29	ug/L
05-JUL-02	FRIDAY	GRAB_VOC	1015	Tetrachloroethene	<	1.04	ug/L
05-JUL-02	FRIDAY	GRAB_VOC	1015	Toluene	<	16.2	ug/L
05-JUL-02	FRIDAY	GRAB_VOC	1015	Trichloroethene	<	1.32	ug/L
05-JUL-02	FRIDAY	GRAB_VOC	1015	Trichlorofluoromethane	<	3.92	ug/L
05-JUL-02	FRIDAY	GRAB_VOC	1015	Vinyl chloride	<	1.04	ug/L
05-JUL-02	FRIDAY	GRAB_VOC	1015	cis-1,3-dichloropropene	<	1.01	ug/L
05-JUL-02	FRIDAY	GRAB_VOC	1015	trans-1,2-dichloroethene	<	.61	ug/L
05-JUL-02	FRIDAY	GRAB_VOC	1015	trans-1,3-dichloropropene	<	1.27	ug/L
12-JUL-02	FRIDAY	1_Hr_COMP	900	Specific Conductance		1800	umhos/cm
12-JUL-02	FRIDAY	1_Hr_COMP	900	pH		7.9	pH
12-JUL-02	FRIDAY	1_Hr_COMP	1000	Specific Conductance		1800	umhos/cm
12-JUL-02	FRIDAY	1_Hr_COMP	1000	pH		7.9	pH
12-JUL-02	FRIDAY	1_Hr_COMP	1100	Specific Conductance		1700	umhos/cm
12-JUL-02	FRIDAY	1_Hr_COMP	1100	pH		7.4	pH
12-JUL-02	FRIDAY	1_Hr_COMP	1200	Specific Conductance		1900	umhos/cm
12-JUL-02	FRIDAY	1_Hr_COMP	1200	pH		7.5	pH
12-JUL-02	FRIDAY	1_Hr_COMP	1300	Specific Conductance		1600	umhos/cm
12-JUL-02	FRIDAY	1_Hr_COMP	1300	pH		7.4	pH
12-JUL-02	FRIDAY	1_Hr_COMP	1400	Specific Conductance		1600	umhos/cm
12-JUL-02	FRIDAY	1_Hr_COMP	1400	pH		8	pH
12-JUL-02	FRIDAY	1_Hr_COMP	1800	pH		7.7	pH
12-JUL-02	FRIDAY	1_Hr_COMP	1900	Specific Conductance		1800	umhos/cm
12-JUL-02	FRIDAY	1_Hr_COMP	1900	pH		7.7	pH
12-JUL-02	FRIDAY	1_Hr_COMP	2000	Specific Conductance		1700	umhos/cm
12-JUL-02	FRIDAY	1_Hr_COMP	2000	pH		8.1	pH
12-JUL-02	FRIDAY	1_Hr_COMP	2100	pH		7.6	pH
12-JUL-02	FRIDAY	1_Hr_COMP	2200	Specific Conductance		1900	umhos/cm
12-JUL-02	FRIDAY	1_Hr_COMP	2200	pH		7.6	pH
12-JUL-02	FRIDAY	1_Hr_COMP	2300	Specific Conductance		1600	umhos/cm
12-JUL-02	FRIDAY	1_Hr_COMP	2300	pH		7.6	pH
12-JUL-02	FRIDAY	1_Hr_COMP	2400	Specific Conductance		1700	umhos/cm
12-JUL-02	FRIDAY	1_Hr_COMP	2400	pH		7.5	pH
13-JUL-02	SATURDAY	1_Hr_COMP	100	Specific Conductance		1600	umhos/cm
13-JUL-02	SATURDAY	1_Hr_COMP	100	pH		7.5	pH
13-JUL-02	SATURDAY	1_Hr_COMP	200	Specific Conductance		1600	umhos/cm
13-JUL-02	SATURDAY	1_Hr_COMP	200	pH		7.5	pH
13-JUL-02	SATURDAY	1_Hr_COMP	300	Specific Conductance		1500	umhos/cm
13-JUL-02	SATURDAY	1_Hr_COMP	300	pH		7.6	pH
13-JUL-02	SATURDAY	1_Hr_COMP	400	Specific Conductance		1600	umhos/cm
13-JUL-02	SATURDAY	1_Hr_COMP	400	pH		7.8	pH

City of Tecate
Site 1

DATE	DAY OF WEEK	SAMPLE_TYPE	TIME	ANALYTE	Q	VALUE	UNITS
13-JUL-02	SATURDAY	COMP_AUTO_BOD	910	Biochemical Oxygen Demand (BOD)		333	mg/L
13-JUL-02	SATURDAY	COMP_AUTO_CN	910	Total Cyanide	<	.02	mg/L
13-JUL-02	SATURDAY	COMP_AUTO_COD	910	Chemical Oxygen Demand		876	mg/L
13-JUL-02	SATURDAY	COMP_AUTO_HM	910	Aluminum		1.24	mg/L
13-JUL-02	SATURDAY	COMP_AUTO_HM	910	Antimony	<	.015	mg/L
13-JUL-02	SATURDAY	COMP_AUTO_HM	910	Arsenic		.003	mg/L
13-JUL-02	SATURDAY	COMP_AUTO_HM	910	Barium		.244	mg/L
13-JUL-02	SATURDAY	COMP_AUTO_HM	910	Beryllium	<	.006	mg/L
13-JUL-02	SATURDAY	COMP_AUTO_HM	910	Cadmium	<	.009	mg/L
13-JUL-02	SATURDAY	COMP_AUTO_HM	910	Chromium	<	.009	mg/L
13-JUL-02	SATURDAY	COMP_AUTO_HM	910	Copper		.07	mg/L
13-JUL-02	SATURDAY	COMP_AUTO_HM	910	Lead	<	.02	mg/L
13-JUL-02	SATURDAY	COMP_AUTO_HM	910	Manganese		.04	mg/L
13-JUL-02	SATURDAY	COMP_AUTO_HM	910	Mercury	<	.002	mg/L
13-JUL-02	SATURDAY	COMP_AUTO_HM	910	Nickel	<	.012	mg/L
13-JUL-02	SATURDAY	COMP_AUTO_HM	910	Selenium		.005	mg/L
13-JUL-02	SATURDAY	COMP_AUTO_HM	910	Silver		.024	mg/L
13-JUL-02	SATURDAY	COMP_AUTO_HM	910	Thallium		.003	mg/L
13-JUL-02	SATURDAY	COMP_AUTO_HM	910	Zinc		.319	mg/L
13-JUL-02	SATURDAY	COMP_AUTO_MBAS	910	Methylene Blue Active Substances		17.2	mg/L
13-JUL-02	SATURDAY	COMP_AUTO_NH3	910	Ammonia as (N)		41.6	mg/L
13-JUL-02	SATURDAY	COMP_AUTO_SOLID	910	Total Suspended Solids		288	mg/L
13-JUL-02	SATURDAY	COMP_CONDUCT	910	Specific Conductance		1600	umhos/cm
13-JUL-02	SATURDAY	COMP_PH	910	pH		7.7	pH
13-JUL-02	SATURDAY	GRAB	915	Specific Conductance		1700	umhos/cm
13-JUL-02	SATURDAY	GRAB	915	pH		7.7	pH
13-JUL-02	SATURDAY	GRAB_PEST	915	Aldrin	<	.1	ug/L
13-JUL-02	SATURDAY	GRAB_PEST	915	Alpha Endosulfan	<	.1	ug/L
13-JUL-02	SATURDAY	GRAB_PEST	915	BHC, Alpha	<	.1	ug/L
13-JUL-02	SATURDAY	GRAB_PEST	915	BHC, Beta	<	.1	ug/L
13-JUL-02	SATURDAY	GRAB_PEST	915	BHC, Delta	<	.1	ug/L
13-JUL-02	SATURDAY	GRAB_PEST	915	BHC, Gamma (Lindane)	<	.1	ug/L
13-JUL-02	SATURDAY	GRAB_PEST	915	Beta Endosulfan	<	.1	ug/L
13-JUL-02	SATURDAY	GRAB_PEST	915	Chlordane	<	.5	ug/L
13-JUL-02	SATURDAY	GRAB_PEST	915	Chlorpyrifos		.055	ug/L
13-JUL-02	SATURDAY	GRAB_PEST	915	Demeton-O	<	.09	ug/L
13-JUL-02	SATURDAY	GRAB_PEST	915	Demeton-S	<	.05	ug/L
13-JUL-02	SATURDAY	GRAB_PEST	915	Diazinon		.22	ug/L
13-JUL-02	SATURDAY	GRAB_PEST	915	Dieldrin	<	.1	ug/L
13-JUL-02	SATURDAY	GRAB_PEST	915	Endosulfan Sulfate	<	.1	ug/L
13-JUL-02	SATURDAY	GRAB_PEST	915	Endrin	<	.1	ug/L
13-JUL-02	SATURDAY	GRAB_PEST	915	Endrin aldehyde	<	.1	ug/L
13-JUL-02	SATURDAY	GRAB_PEST	915	Guthion	<	.21	ug/L
13-JUL-02	SATURDAY	GRAB_PEST	915	Heptachlor	<	.1	ug/L
13-JUL-02	SATURDAY	GRAB_PEST	915	Heptachlor epoxide	<	.1	ug/L
13-JUL-02	SATURDAY	GRAB_PEST	915	Malathion		.17	ug/L
13-JUL-02	SATURDAY	GRAB_PEST	915	PCB 1016	<	.5	ug/L
13-JUL-02	SATURDAY	GRAB_PEST	915	PCB 1221	<	.5	ug/L
13-JUL-02	SATURDAY	GRAB_PEST	915	PCB 1232	<	.5	ug/L
13-JUL-02	SATURDAY	GRAB_PEST	915	PCB 1242	<	.5	ug/L
13-JUL-02	SATURDAY	GRAB_PEST	915	PCB 1248	<	.5	ug/L
13-JUL-02	SATURDAY	GRAB_PEST	915	PCB 1254	<	.5	ug/L
13-JUL-02	SATURDAY	GRAB_PEST	915	PCB 1260	<	.5	ug/L
13-JUL-02	SATURDAY	GRAB_PEST	915	PCB-1262	<	.5	ug/L
13-JUL-02	SATURDAY	GRAB_PEST	915	Parathion	<	.03	ug/L
13-JUL-02	SATURDAY	GRAB_PEST	915	Toxaphene	<	.5	ug/L
13-JUL-02	SATURDAY	GRAB_PEST	915	p,p-DDD	<	.1	ug/L
13-JUL-02	SATURDAY	GRAB_PEST	915	p,p-DDE	<	.1	ug/L
13-JUL-02	SATURDAY	GRAB_PEST	915	p,p-DDT	<	.1	ug/L
20-JUL-02	SATURDAY	1_Hr_COMP	915	Specific Conductance		1900	umhos/cm
20-JUL-02	SATURDAY	1_Hr_COMP	915	pH		7.1	pH
20-JUL-02	SATURDAY	1_Hr_COMP	1015	Specific Conductance		1900	umhos/cm
20-JUL-02	SATURDAY	1_Hr_COMP	1015	pH		7	pH
20-JUL-02	SATURDAY	1_Hr_COMP	1115	Specific Conductance		1900	umhos/cm
20-JUL-02	SATURDAY	1_Hr_COMP	1115	pH		7.1	pH
20-JUL-02	SATURDAY	1_Hr_COMP	1215	Specific Conductance		1700	umhos/cm
20-JUL-02	SATURDAY	1_Hr_COMP	1215	pH		7.1	pH
20-JUL-02	SATURDAY	1_Hr_COMP	1315	Specific Conductance		1700	umhos/cm
20-JUL-02	SATURDAY	1_Hr_COMP	1315	pH		7.3	pH
20-JUL-02	SATURDAY	1_Hr_COMP	1415	Specific Conductance		1900	umhos/cm
20-JUL-02	SATURDAY	1_Hr_COMP	1415	pH		7.6	pH

City of Tecate
Site 1

DATE	DAY OF WEEK	SAMPLE_TYPE	TIME	ANALYTE	Q	VALUE	UNITS
20-JUL-02	SATURDAY	1_Hr_COMP	1515	Specific Conductance		1700	umhos/cm
20-JUL-02	SATURDAY	1_Hr_COMP	1515	pH		7.7	pH
20-JUL-02	SATURDAY	1_Hr_COMP	1615	Specific Conductance		1700	umhos/cm
20-JUL-02	SATURDAY	1_Hr_COMP	1615	pH		7.6	pH
20-JUL-02	SATURDAY	1_Hr_COMP	1715	Specific Conductance		1700	umhos/cm
20-JUL-02	SATURDAY	1_Hr_COMP	1715	pH		7.1	pH
20-JUL-02	SATURDAY	1_Hr_COMP	1815	Specific Conductance		1700	umhos/cm
20-JUL-02	SATURDAY	1_Hr_COMP	1815	pH		7.1	pH
20-JUL-02	SATURDAY	1_Hr_COMP	1915	Specific Conductance		1700	umhos/cm
20-JUL-02	SATURDAY	1_Hr_COMP	1915	pH		7.2	pH
20-JUL-02	SATURDAY	1_Hr_COMP	2015	Specific Conductance		1700	umhos/cm
20-JUL-02	SATURDAY	1_Hr_COMP	2015	pH		7.1	pH
20-JUL-02	SATURDAY	1_Hr_COMP	2115	Specific Conductance		1800	umhos/cm
20-JUL-02	SATURDAY	1_Hr_COMP	2115	pH		7.2	pH
20-JUL-02	SATURDAY	1_Hr_COMP	2215	Specific Conductance		1800	umhos/cm
20-JUL-02	SATURDAY	1_Hr_COMP	2215	pH		7.3	pH
20-JUL-02	SATURDAY	1_Hr_COMP	2315	Specific Conductance		1800	umhos/cm
20-JUL-02	SATURDAY	1_Hr_COMP	2315	pH		7.5	pH
21-JUL-02	SUNDAY	1_Hr_COMP	15	Specific Conductance		1800	umhos/cm
21-JUL-02	SUNDAY	1_Hr_COMP	15	pH		7.5	pH
21-JUL-02	SUNDAY	1_Hr_COMP	115	Specific Conductance		1800	umhos/cm
21-JUL-02	SUNDAY	1_Hr_COMP	115	pH		7.6	pH
21-JUL-02	SUNDAY	1_Hr_COMP	215	Specific Conductance		1600	umhos/cm
21-JUL-02	SUNDAY	1_Hr_COMP	215	pH		7.6	pH
21-JUL-02	SUNDAY	1_Hr_COMP	315	Specific Conductance		1300	umhos/cm
21-JUL-02	SUNDAY	1_Hr_COMP	315	pH		7.6	pH
21-JUL-02	SUNDAY	1_Hr_COMP	415	Specific Conductance		1600	umhos/cm
21-JUL-02	SUNDAY	1_Hr_COMP	415	pH		7.6	pH
21-JUL-02	SUNDAY	1_Hr_COMP	515	Specific Conductance		1500	umhos/cm
21-JUL-02	SUNDAY	1_Hr_COMP	515	pH		7.6	pH
21-JUL-02	SUNDAY	1_Hr_COMP	615	Specific Conductance		1500	umhos/cm
21-JUL-02	SUNDAY	1_Hr_COMP	615	pH		7.6	pH
21-JUL-02	SUNDAY	1_Hr_COMP	715	Specific Conductance		1600	umhos/cm
21-JUL-02	SUNDAY	1_Hr_COMP	715	pH		7.6	pH
21-JUL-02	SUNDAY	1_Hr_COMP	815	Specific Conductance		1800	umhos/cm
21-JUL-02	SUNDAY	1_Hr_COMP	815	pH		7.8	pH
21-JUL-02	SUNDAY	COMP_AUTO_BOD	900	Biochemical Oxygen Demand (BOD)		280	mg/L
21-JUL-02	SUNDAY	COMP_AUTO_CN	900	Total Cyanide	<	.02	mg/L
21-JUL-02	SUNDAY	COMP_AUTO_COD	900	Chemical Oxygen Demand		649	mg/L
21-JUL-02	SUNDAY	COMP_AUTO_HM	900	Aluminum		.95	mg/L
21-JUL-02	SUNDAY	COMP_AUTO_HM	900	Antimony	<	.015	mg/L
21-JUL-02	SUNDAY	COMP_AUTO_HM	900	Arsenic	<	.003	mg/L
21-JUL-02	SUNDAY	COMP_AUTO_HM	900	Barium		.216	mg/L
21-JUL-02	SUNDAY	COMP_AUTO_HM	900	Beryllium	<	.006	mg/L
21-JUL-02	SUNDAY	COMP_AUTO_HM	900	Cadmium	<	.009	mg/L
21-JUL-02	SUNDAY	COMP_AUTO_HM	900	Chromium	<	.009	mg/L
21-JUL-02	SUNDAY	COMP_AUTO_HM	900	Copper		.062	mg/L
21-JUL-02	SUNDAY	COMP_AUTO_HM	900	Lead	<	.02	mg/L
21-JUL-02	SUNDAY	COMP_AUTO_HM	900	Manganese		.04	mg/L
21-JUL-02	SUNDAY	COMP_AUTO_HM	900	Mercury	<	.002	mg/L
21-JUL-02	SUNDAY	COMP_AUTO_HM	900	Nickel	<	.012	mg/L
21-JUL-02	SUNDAY	COMP_AUTO_HM	900	Selenium		.006	mg/L
21-JUL-02	SUNDAY	COMP_AUTO_HM	900	Silver	<	.006	mg/L
21-JUL-02	SUNDAY	COMP_AUTO_HM	900	Thallium		.002	mg/L
21-JUL-02	SUNDAY	COMP_AUTO_HM	900	Zinc		.218	mg/L
21-JUL-02	SUNDAY	COMP_AUTO_MBAS	900	Methylene Blue Active Substances		14.7	mg/L
21-JUL-02	SUNDAY	COMP_AUTO_NH3	900	Ammonia as (N)		40.2	mg/L
21-JUL-02	SUNDAY	COMP_AUTO_SOLID	900	Total Suspended Solids		258	mg/L
21-JUL-02	SUNDAY	GRAB	900	Specific Conductance		1700	umhos/cm
21-JUL-02	SUNDAY	GRAB	900	pH		7.4	pH
21-JUL-02	SUNDAY	COMP_CONDUCT	915	Specific Conductance		1700	umhos/cm
21-JUL-02	SUNDAY	COMP_PH	915	pH		7.4	pH
21-JUL-02	SUNDAY	GRAB_OG	915	Hexane Extraction Method		67.1	mg/L
21-JUL-02	SUNDAY	GRAB_OG	915	SGT-HEM-Non Polar Material		5.2	mg/L
21-JUL-02	SUNDAY	GRAB_PEST	915	Chlorpyrifos	<	.05	ug/L
21-JUL-02	SUNDAY	GRAB_PEST	915	Demeton-O	<	.09	ug/L
21-JUL-02	SUNDAY	GRAB_PEST	915	Demeton-S	<	.05	ug/L
21-JUL-02	SUNDAY	GRAB_PEST	915	Diazinon		.13	ug/L
21-JUL-02	SUNDAY	GRAB_PEST	915	Guthion	<	.21	ug/L
21-JUL-02	SUNDAY	GRAB_PEST	915	Malathion		.13	ug/L
21-JUL-02	SUNDAY	GRAB_PEST	915	Parathion	<	.03	ug/L

City of Tecate
Site 1

DATE	DAY OF WEEK	SAMPLE_TYPE	TIME	ANALYTE	Q	VALUE	UNITS
28-JUL-02	SUNDAY	1_Hr_COMP	1000	Specific Conductance		2000	umhos/cm
28-JUL-02	SUNDAY	1_Hr_COMP	1000	pH		6.7	pH
28-JUL-02	SUNDAY	1_Hr_COMP	1100	Specific Conductance		1900	umhos/cm
28-JUL-02	SUNDAY	1_Hr_COMP	1100	pH		6.6	pH
28-JUL-02	SUNDAY	1_Hr_COMP	1200	Specific Conductance		1900	umhos/cm
28-JUL-02	SUNDAY	1_Hr_COMP	1200	pH		6.6	pH
28-JUL-02	SUNDAY	1_Hr_COMP	1300	Specific Conductance		1700	umhos/cm
28-JUL-02	SUNDAY	1_Hr_COMP	1300	pH		6.7	pH
28-JUL-02	SUNDAY	1_Hr_COMP	1400	Specific Conductance		1700	umhos/cm
28-JUL-02	SUNDAY	1_Hr_COMP	1400	pH		6.7	pH
28-JUL-02	SUNDAY	1_Hr_COMP	1500	Specific Conductance		1700	umhos/cm
28-JUL-02	SUNDAY	1_Hr_COMP	1500	pH		6.7	pH
28-JUL-02	SUNDAY	1_Hr_COMP	1600	Specific Conductance		1600	umhos/cm
28-JUL-02	SUNDAY	1_Hr_COMP	1600	pH		6.9	pH
28-JUL-02	SUNDAY	1_Hr_COMP	1700	Specific Conductance		1300	umhos/cm
28-JUL-02	SUNDAY	1_Hr_COMP	1700	pH		6.9	pH
28-JUL-02	SUNDAY	1_Hr_COMP	1800	Specific Conductance		1700	umhos/cm
28-JUL-02	SUNDAY	1_Hr_COMP	1800	pH		6.9	pH
28-JUL-02	SUNDAY	1_Hr_COMP	1900	Specific Conductance		1700	umhos/cm
28-JUL-02	SUNDAY	1_Hr_COMP	1900	pH		6.9	pH
28-JUL-02	SUNDAY	1_Hr_COMP	2000	Specific Conductance		1700	umhos/cm
28-JUL-02	SUNDAY	1_Hr_COMP	2000	pH		7.2	pH
28-JUL-02	SUNDAY	1_Hr_COMP	2100	Specific Conductance		1700	umhos/cm
28-JUL-02	SUNDAY	1_Hr_COMP	2100	pH		7.2	pH
28-JUL-02	SUNDAY	1_Hr_COMP	2200	Specific Conductance		1600	umhos/cm
28-JUL-02	SUNDAY	1_Hr_COMP	2200	pH		6.9	pH
28-JUL-02	SUNDAY	1_Hr_COMP	2300	Specific Conductance		1500	umhos/cm
28-JUL-02	SUNDAY	1_Hr_COMP	2300	pH		6.5	pH
28-JUL-02	SUNDAY	1_Hr_COMP	2400	Specific Conductance		1500	umhos/cm
28-JUL-02	SUNDAY	1_Hr_COMP	2400	pH		6.8	pH
29-JUL-02	MONDAY	1_Hr_COMP	100	Specific Conductance		1600	umhos/cm
29-JUL-02	MONDAY	1_Hr_COMP	100	pH		6.9	pH
29-JUL-02	MONDAY	1_Hr_COMP	200	Specific Conductance		1600	umhos/cm
29-JUL-02	MONDAY	1_Hr_COMP	200	pH		6.9	pH
29-JUL-02	MONDAY	1_Hr_COMP	300	Specific Conductance		1400	umhos/cm
29-JUL-02	MONDAY	1_Hr_COMP	300	pH		6.9	pH
29-JUL-02	MONDAY	1_Hr_COMP	400	Specific Conductance		1600	umhos/cm
29-JUL-02	MONDAY	1_Hr_COMP	400	pH		6.8	pH
29-JUL-02	MONDAY	1_Hr_COMP	500	Specific Conductance		1600	umhos/cm
29-JUL-02	MONDAY	1_Hr_COMP	500	pH		6.8	pH
29-JUL-02	MONDAY	1_Hr_COMP	600	Specific Conductance		1600	umhos/cm
29-JUL-02	MONDAY	1_Hr_COMP	600	pH		6.9	pH
29-JUL-02	MONDAY	1_Hr_COMP	700	Specific Conductance		1600	umhos/cm
29-JUL-02	MONDAY	1_Hr_COMP	700	pH		7.2	pH
29-JUL-02	MONDAY	1_Hr_COMP	800	Specific Conductance		1900	umhos/cm
29-JUL-02	MONDAY	1_Hr_COMP	800	pH		7.2	pH
29-JUL-02	MONDAY	1_Hr_COMP	900	Specific Conductance		1800	umhos/cm
29-JUL-02	MONDAY	1_Hr_COMP	900	pH		7.4	pH
29-JUL-02	MONDAY	COMP_AUTO_BOD	1010	Biochemical Oxygen Demand (BOD)		246	mg/L
29-JUL-02	MONDAY	COMP_AUTO_CN	1010	Total Cyanide	<	.02	mg/L
29-JUL-02	MONDAY	COMP_AUTO_COD	1010	Chemical Oxygen Demand		598	mg/L
29-JUL-02	MONDAY	COMP_AUTO_HM	1010	Aluminum		1.51	mg/L
29-JUL-02	MONDAY	COMP_AUTO_HM	1010	Antimony	<	.015	mg/L
29-JUL-02	MONDAY	COMP_AUTO_HM	1010	Arsenic	<	.003	mg/L
29-JUL-02	MONDAY	COMP_AUTO_HM	1010	Barium		.147	mg/L
29-JUL-02	MONDAY	COMP_AUTO_HM	1010	Beryllium	<	.006	mg/L
29-JUL-02	MONDAY	COMP_AUTO_HM	1010	Cadmium	<	.009	mg/L
29-JUL-02	MONDAY	COMP_AUTO_HM	1010	Chromium		.018	mg/L
29-JUL-02	MONDAY	COMP_AUTO_HM	1010	Copper		.066	mg/L
29-JUL-02	MONDAY	COMP_AUTO_HM	1010	Lead	<	.02	mg/L
29-JUL-02	MONDAY	COMP_AUTO_HM	1010	Manganese		.04	mg/L
29-JUL-02	MONDAY	COMP_AUTO_HM	1010	Mercury	<	.002	mg/L
29-JUL-02	MONDAY	COMP_AUTO_HM	1010	Nickel		.015	mg/L
29-JUL-02	MONDAY	COMP_AUTO_HM	1010	Selenium		.004	mg/L
29-JUL-02	MONDAY	COMP_AUTO_HM	1010	Silver	<	.006	mg/L
29-JUL-02	MONDAY	COMP_AUTO_HM	1010	Thallium		.003	mg/L
29-JUL-02	MONDAY	COMP_AUTO_HM	1010	Zinc		.203	mg/L
29-JUL-02	MONDAY	COMP_AUTO_MBAS	1010	Methylene Blue Active Substances		13	mg/L
29-JUL-02	MONDAY	COMP_AUTO_NH3	1010	Ammonia as (N)		44.8	mg/L
29-JUL-02	MONDAY	COMP_AUTO_SOLID	1010	Total Suspended Solids		200	mg/L
29-JUL-02	MONDAY	COMP_CONDUCT	1010	Specific Conductance		1700	umhos/cm

City of Tecate
Site 1

DATE	DAY OF WEEK	SAMPLE_TYPE	TIME	ANALYTE	Q	VALUE	UNITS
29-JUL-02	MONDAY	COMP_PH	1010	pH		6.9	pH
29-JUL-02	MONDAY	GRAB	1015	Specific Conductance		1900	umhos/cm
29-JUL-02	MONDAY	GRAB	1015	pH		7.5	pH
29-JUL-02	MONDAY	GRAB_OG	1015	Hexane Extraction Method		80.5	mg/L
29-JUL-02	MONDAY	GRAB_OG	1015	SGT-HEM-Non Polar Material		9.2	mg/L
29-JUL-02	MONDAY	GRAB_PEST	1015	Chlorpyrifos		.055	ug/L
29-JUL-02	MONDAY	GRAB_PEST	1015	Demeton-O	<	.09	ug/L
29-JUL-02	MONDAY	GRAB_PEST	1015	Demeton-S	<	.05	ug/L
29-JUL-02	MONDAY	GRAB_PEST	1015	Diazinon		.17	ug/L
29-JUL-02	MONDAY	GRAB_PEST	1015	Guthion	<	.21	ug/L
29-JUL-02	MONDAY	GRAB_PEST	1015	Malathion		.13	ug/L
29-JUL-02	MONDAY	GRAB_PEST	1015	Parathion	<	.03	ug/L
05-AUG-02	MONDAY	1_Hr_COMP	900	Specific Conductance		1700	umhos/cm
05-AUG-02	MONDAY	1_Hr_COMP	900	pH		7.4	pH
05-AUG-02	MONDAY	1_Hr_COMP	1000	Specific Conductance		1700	umhos/cm
05-AUG-02	MONDAY	1_Hr_COMP	1000	pH		7.4	pH
05-AUG-02	MONDAY	1_Hr_COMP	1100	Specific Conductance		1900	umhos/cm
05-AUG-02	MONDAY	1_Hr_COMP	1100	pH		7.4	pH
05-AUG-02	MONDAY	1_Hr_COMP	1200	Specific Conductance		1800	umhos/cm
05-AUG-02	MONDAY	1_Hr_COMP	1200	pH		7.4	pH
05-AUG-02	MONDAY	1_Hr_COMP	1300	Specific Conductance		1700	umhos/cm
05-AUG-02	MONDAY	1_Hr_COMP	1300	pH		7.4	pH
05-AUG-02	MONDAY	1_Hr_COMP	1400	Specific Conductance		1700	umhos/cm
05-AUG-02	MONDAY	1_Hr_COMP	1400	pH		7.4	pH
05-AUG-02	MONDAY	1_Hr_COMP	1500	Specific Conductance		1600	umhos/cm
05-AUG-02	MONDAY	1_Hr_COMP	1500	pH		7.4	pH
05-AUG-02	MONDAY	1_Hr_COMP	1600	Specific Conductance		1700	umhos/cm
05-AUG-02	MONDAY	1_Hr_COMP	1600	pH		7.4	pH
05-AUG-02	MONDAY	1_Hr_COMP	1700	Specific Conductance		1700	umhos/cm
05-AUG-02	MONDAY	1_Hr_COMP	1700	pH		7.4	pH
05-AUG-02	MONDAY	1_Hr_COMP	1800	Specific Conductance		1600	umhos/cm
05-AUG-02	MONDAY	1_Hr_COMP	1800	pH		7.4	pH
05-AUG-02	MONDAY	1_Hr_COMP	1900	Specific Conductance		1700	umhos/cm
05-AUG-02	MONDAY	1_Hr_COMP	1900	pH		7.2	pH
05-AUG-02	MONDAY	1_Hr_COMP	2000	Specific Conductance		1700	umhos/cm
05-AUG-02	MONDAY	1_Hr_COMP	2000	pH		7.2	pH
05-AUG-02	MONDAY	1_Hr_COMP	2100	Specific Conductance		1600	umhos/cm
05-AUG-02	MONDAY	1_Hr_COMP	2100	pH		7.3	pH
05-AUG-02	MONDAY	1_Hr_COMP	2200	Specific Conductance		1700	umhos/cm
05-AUG-02	MONDAY	1_Hr_COMP	2200	pH		7.1	pH
05-AUG-02	MONDAY	1_Hr_COMP	2300	Specific Conductance		1700	umhos/cm
05-AUG-02	MONDAY	1_Hr_COMP	2300	pH		7.4	pH
05-AUG-02	MONDAY	1_Hr_COMP	2400	Specific Conductance		1600	umhos/cm
05-AUG-02	MONDAY	1_Hr_COMP	2400	pH		7.5	pH
06-AUG-02	TUESDAY	1_Hr_COMP	100	Specific Conductance		1600	umhos/cm
06-AUG-02	TUESDAY	1_Hr_COMP	100	pH		7.5	pH
06-AUG-02	TUESDAY	1_Hr_COMP	200	Specific Conductance		1600	umhos/cm
06-AUG-02	TUESDAY	1_Hr_COMP	200	pH		7.5	pH
06-AUG-02	TUESDAY	1_Hr_COMP	300	Specific Conductance		1500	umhos/cm
06-AUG-02	TUESDAY	1_Hr_COMP	300	pH		7.6	pH
06-AUG-02	TUESDAY	1_Hr_COMP	400	Specific Conductance		1500	umhos/cm
06-AUG-02	TUESDAY	1_Hr_COMP	400	pH		7.5	pH
06-AUG-02	TUESDAY	1_Hr_COMP	500	Specific Conductance		1500	umhos/cm
06-AUG-02	TUESDAY	1_Hr_COMP	500	pH		7.4	pH
06-AUG-02	TUESDAY	1_Hr_COMP	600	Specific Conductance		1400	umhos/cm
06-AUG-02	TUESDAY	1_Hr_COMP	600	pH		7.4	pH
06-AUG-02	TUESDAY	1_Hr_COMP	700	Specific Conductance		1800	umhos/cm
06-AUG-02	TUESDAY	1_Hr_COMP	700	pH		7.6	pH
06-AUG-02	TUESDAY	1_Hr_COMP	800	Specific Conductance		1700	umhos/cm
06-AUG-02	TUESDAY	1_Hr_COMP	800	pH		7.9	pH
06-AUG-02	TUESDAY	COMP_AUTO_BOD	945	Biochemical Oxygen Demand (BOD)		297	mg/L
06-AUG-02	TUESDAY	COMP_AUTO_CN	945	Total Cyanide	<	.02	mg/L
06-AUG-02	TUESDAY	COMP_AUTO_COD	945	Chemical Oxygen Demand		669	mg/L
06-AUG-02	TUESDAY	COMP_AUTO_HM	945	Aluminum		2	mg/L
06-AUG-02	TUESDAY	COMP_AUTO_HM	945	Antimony	<	.015	mg/L
06-AUG-02	TUESDAY	COMP_AUTO_HM	945	Arsenic	<	.003	mg/L
06-AUG-02	TUESDAY	COMP_AUTO_HM	945	Barium		.146	mg/L
06-AUG-02	TUESDAY	COMP_AUTO_HM	945	Beryllium	<	.006	mg/L
06-AUG-02	TUESDAY	COMP_AUTO_HM	945	Cadmium	<	.009	mg/L
06-AUG-02	TUESDAY	COMP_AUTO_HM	945	Chromium		.022	mg/L
06-AUG-02	TUESDAY	COMP_AUTO_HM	945	Copper		.083	mg/L

City of Tecate
Site 1

DATE	DAY OF WEEK	SAMPLE_TYPE	TIME	ANALYTE	Q	VALUE	UNITS
06-AUG-02	TUESDAY	COMP_AUTO_HM	945	Lead		.025	mg/L
06-AUG-02	TUESDAY	COMP_AUTO_HM	945	Manganese		.051	mg/L
06-AUG-02	TUESDAY	COMP_AUTO_HM	945	Mercury	<	.002	mg/L
06-AUG-02	TUESDAY	COMP_AUTO_HM	945	Nickel		.017	mg/L
06-AUG-02	TUESDAY	COMP_AUTO_HM	945	Selenium		.003	mg/L
06-AUG-02	TUESDAY	COMP_AUTO_HM	945	Silver		.011	mg/L
06-AUG-02	TUESDAY	COMP_AUTO_HM	945	Thallium		.004	mg/L
06-AUG-02	TUESDAY	COMP_AUTO_HM	945	Zinc		.228	mg/L
06-AUG-02	TUESDAY	COMP_AUTO_MBAS	945	Methylene Blue Active Substances		16	mg/L
06-AUG-02	TUESDAY	COMP_AUTO_NH3	945	Ammonia as (N)		37.7	mg/L
06-AUG-02	TUESDAY	COMP_AUTO_SOLID	945	Total Suspended Solids		244	mg/L
06-AUG-02	TUESDAY	COMP_CONDUCT	945	Specific Conductance		1700	umhos/cm
06-AUG-02	TUESDAY	COMP_PH	945	pH		7.4	pH
06-AUG-02	TUESDAY	GRAB	1000	Specific Conductance		1700	umhos/cm
06-AUG-02	TUESDAY	GRAB	1000	pH		7.7	pH
06-AUG-02	TUESDAY	GRAB_BNA	1000	1,2,4-trichlorobenzene	<	11.1	ug/L
06-AUG-02	TUESDAY	GRAB_BNA	1000	1,2-diphenylhydrazine	<	8.45	ug/L
06-AUG-02	TUESDAY	GRAB_BNA	1000	2,4,6-trichlorophenol	<	8.87	ug/L
06-AUG-02	TUESDAY	GRAB_BNA	1000	2,4-dimethylphenol	<	11	ug/L
06-AUG-02	TUESDAY	GRAB_BNA	1000	2,4-dinitrophenol	<	8.98	ug/L
06-AUG-02	TUESDAY	GRAB_BNA	1000	2,4-dinitrotoluene	<	6	ug/L
06-AUG-02	TUESDAY	GRAB_BNA	1000	2,4-dichlorophenol	<	9.32	ug/L
06-AUG-02	TUESDAY	GRAB_BNA	1000	2,6-dinitrotoluene	<	6.97	ug/L
06-AUG-02	TUESDAY	GRAB_BNA	1000	2-Methyl-4,6-Dinitrophenol	<	9.6	ug/L
06-AUG-02	TUESDAY	GRAB_BNA	1000	2-chloronaphthalene	<	7.64	ug/L
06-AUG-02	TUESDAY	GRAB_BNA	1000	2-chlorophenol	<	5	ug/L
06-AUG-02	TUESDAY	GRAB_BNA	1000	2-nitrophenol	<	9.22	ug/L
06-AUG-02	TUESDAY	GRAB_BNA	1000	3,3-dichlorobenzidine	<	9.99	ug/L
06-AUG-02	TUESDAY	GRAB_BNA	1000	4-bromophenyl phenyl ether	<	6.04	ug/L
06-AUG-02	TUESDAY	GRAB_BNA	1000	4-chloro-3-methylphenol	<	7.16	ug/L
06-AUG-02	TUESDAY	GRAB_BNA	1000	4-chlorophenyl phenyl ether	<	4.99	ug/L
06-AUG-02	TUESDAY	GRAB_BNA	1000	4-nitrophenol	<	4.9	ug/L
06-AUG-02	TUESDAY	GRAB_BNA	1000	Acenaphthene	<	5.45	ug/L
06-AUG-02	TUESDAY	GRAB_BNA	1000	Acenaphthylene	<	8.34	ug/L
06-AUG-02	TUESDAY	GRAB_BNA	1000	Anthracene	<	7.16	ug/L
06-AUG-02	TUESDAY	GRAB_BNA	1000	Benzidine	<	6.17	ug/L
06-AUG-02	TUESDAY	GRAB_BNA	1000	Benzo(A)anthracene	<	5.2	ug/L
06-AUG-02	TUESDAY	GRAB_BNA	1000	Benzo(A)pyrene	<	7.69	ug/L
06-AUG-02	TUESDAY	GRAB_BNA	1000	Benzo(G,H,I)perylene	<	5.22	ug/L
06-AUG-02	TUESDAY	GRAB_BNA	1000	Benzo(K)fluoranthene	<	7.9	ug/L
06-AUG-02	TUESDAY	GRAB_BNA	1000	Benzo(b)fluoroanthene	<	6.98	ug/L
06-AUG-02	TUESDAY	GRAB_BNA	1000	Bis-(2-chloroisopropyl) ether	<	8.93	ug/L
06-AUG-02	TUESDAY	GRAB_BNA	1000	Bis-(2-ethylhexyl) phthalate		17	ug/L
06-AUG-02	TUESDAY	GRAB_BNA	1000	Butyl benzyl phthalate	<	7.53	ug/L
06-AUG-02	TUESDAY	GRAB_BNA	1000	Chrysene	<	4.04	ug/L
06-AUG-02	TUESDAY	GRAB_BNA	1000	Di-n-Butyl phthalate	<	5.89	ug/L
06-AUG-02	TUESDAY	GRAB_BNA	1000	Di-n-Octyl phthalate	<	9.17	ug/L
06-AUG-02	TUESDAY	GRAB_BNA	1000	Dibenzo (A,H) Anthracene	<	7.66	ug/L
06-AUG-02	TUESDAY	GRAB_BNA	1000	Diethyl Phthalate	<	4.66	ug/L
06-AUG-02	TUESDAY	GRAB_BNA	1000	Dimethyl Phthalate	<	4.64	ug/L
06-AUG-02	TUESDAY	GRAB_BNA	1000	Fluoranthene	<	4.68	ug/L
06-AUG-02	TUESDAY	GRAB_BNA	1000	Fluorene	<	4.04	ug/L
06-AUG-02	TUESDAY	GRAB_BNA	1000	Hexachlorobenzene	<	6.89	ug/L
06-AUG-02	TUESDAY	GRAB_BNA	1000	Hexachlorobutadiene	<	9.17	ug/L
06-AUG-02	TUESDAY	GRAB_BNA	1000	Hexachlorocyclopentadiene	<	8.87	ug/L
06-AUG-02	TUESDAY	GRAB_BNA	1000	Hexachloroethane	<	5.27	ug/L
06-AUG-02	TUESDAY	GRAB_BNA	1000	Indeno(1,2,3-CD)pyrene	<	7.7	ug/L
06-AUG-02	TUESDAY	GRAB_BNA	1000	Isophorone	<	6	ug/L
06-AUG-02	TUESDAY	GRAB_BNA	1000	N-nitrosodi-n-propylamine	<	8.67	ug/L
06-AUG-02	TUESDAY	GRAB_BNA	1000	N-nitrosodimethylamine	<	5.4	ug/L
06-AUG-02	TUESDAY	GRAB_BNA	1000	N-nitrosodiphenylamine	<	5.01	ug/L
06-AUG-02	TUESDAY	GRAB_BNA	1000	Naphthalene	<	7.47	ug/L
06-AUG-02	TUESDAY	GRAB_BNA	1000	Nitrobenzene	<	7.92	ug/L
06-AUG-02	TUESDAY	GRAB_BNA	1000	Pentachlorophenol	<	2.73	ug/L
06-AUG-02	TUESDAY	GRAB_BNA	1000	Phenanthrene	<	4.76	ug/L
06-AUG-02	TUESDAY	GRAB_BNA	1000	Phenol		59	ug/L
06-AUG-02	TUESDAY	GRAB_BNA	1000	Pyrene	<	4.86	ug/L
06-AUG-02	TUESDAY	GRAB_BNA	1000	bis(2-chloroethoxy)methane	<	10.4	ug/L
06-AUG-02	TUESDAY	GRAB_BNA	1000	bis(2-chloroethyl) ether	<	6.41	ug/L
06-AUG-02	TUESDAY	GRAB_OG	1000	Hexane Extraction Method		99.8	mg/L
06-AUG-02	TUESDAY	GRAB_OG	1000	SGT-HEM-Non Polar Material		20.3	mg/L

City of Tecate
Site 1

DATE	DAY OF WEEK	SAMPLE_TYPE	TIME	ANALYTE	Q	VALUE	UNITS
06-AUG-02	TUESDAY	GRAB_PEST	1000	Aldrin	<	.1	ug/L
06-AUG-02	TUESDAY	GRAB_PEST	1000	Alpha Endosulfan	<	.1	ug/L
06-AUG-02	TUESDAY	GRAB_PEST	1000	BHC, Alpha	<	.1	ug/L
06-AUG-02	TUESDAY	GRAB_PEST	1000	BHC, Beta	<	.1	ug/L
06-AUG-02	TUESDAY	GRAB_PEST	1000	BHC, Delta	<	.1	ug/L
06-AUG-02	TUESDAY	GRAB_PEST	1000	BHC, Gamma (Lindane)	<	.1	ug/L
06-AUG-02	TUESDAY	GRAB_PEST	1000	Beta Endosulfan	<	.1	ug/L
06-AUG-02	TUESDAY	GRAB_PEST	1000	Chlordane	<	.5	ug/L
06-AUG-02	TUESDAY	GRAB_PEST	1000	Chlorpyrifos	<	.05	ug/L
06-AUG-02	TUESDAY	GRAB_PEST	1000	Demeton-O	<	.09	ug/L
06-AUG-02	TUESDAY	GRAB_PEST	1000	Demeton-S	<	.05	ug/L
06-AUG-02	TUESDAY	GRAB_PEST	1000	Diazinon	<	.13	ug/L
06-AUG-02	TUESDAY	GRAB_PEST	1000	Dieldrin	<	.1	ug/L
06-AUG-02	TUESDAY	GRAB_PEST	1000	Endosulfan Sulfate	<	.1	ug/L
06-AUG-02	TUESDAY	GRAB_PEST	1000	Endrin	<	.1	ug/L
06-AUG-02	TUESDAY	GRAB_PEST	1000	Endrin aldehyde	<	.1	ug/L
06-AUG-02	TUESDAY	GRAB_PEST	1000	Guthion	<	.21	ug/L
06-AUG-02	TUESDAY	GRAB_PEST	1000	Heptachlor	<	.1	ug/L
06-AUG-02	TUESDAY	GRAB_PEST	1000	Heptachlor epoxide	<	.1	ug/L
06-AUG-02	TUESDAY	GRAB_PEST	1000	Malathion	<	.04	ug/L
06-AUG-02	TUESDAY	GRAB_PEST	1000	PCB 1016	<	.5	ug/L
06-AUG-02	TUESDAY	GRAB_PEST	1000	PCB 1221	<	.5	ug/L
06-AUG-02	TUESDAY	GRAB_PEST	1000	PCB 1232	<	.5	ug/L
06-AUG-02	TUESDAY	GRAB_PEST	1000	PCB 1242	<	.5	ug/L
06-AUG-02	TUESDAY	GRAB_PEST	1000	PCB 1248	<	.5	ug/L
06-AUG-02	TUESDAY	GRAB_PEST	1000	PCB 1254	<	.5	ug/L
06-AUG-02	TUESDAY	GRAB_PEST	1000	PCB 1260	<	.5	ug/L
06-AUG-02	TUESDAY	GRAB_PEST	1000	PCB-1262	<	.5	ug/L
06-AUG-02	TUESDAY	GRAB_PEST	1000	Parathion	<	.03	ug/L
06-AUG-02	TUESDAY	GRAB_PEST	1000	Toxaphene	<	.5	ug/L
06-AUG-02	TUESDAY	GRAB_PEST	1000	p,p-DDD	<	.1	ug/L
06-AUG-02	TUESDAY	GRAB_PEST	1000	p,p-DDE	<	.1	ug/L
06-AUG-02	TUESDAY	GRAB_PEST	1000	p,p-DDT	<	.1	ug/L
06-AUG-02	TUESDAY	GRAB_VOC	1000	1,1,1-trichloroethane	<	.78	ug/L
06-AUG-02	TUESDAY	GRAB_VOC	1000	1,1,2,2-tetrachloroethane	<	3.13	ug/L
06-AUG-02	TUESDAY	GRAB_VOC	1000	1,1,2-trichloroethane	<	3.02	ug/L
06-AUG-02	TUESDAY	GRAB_VOC	1000	1,1-dichloroethane	<	.71	ug/L
06-AUG-02	TUESDAY	GRAB_VOC	1000	1,1-dichloroethene	<	1.09	ug/L
06-AUG-02	TUESDAY	GRAB_VOC	1000	1,2-dichlorobenzene	<	1.37	ug/L
06-AUG-02	TUESDAY	GRAB_VOC	1000	1,2-dichloroethane	<	2.24	ug/L
06-AUG-02	TUESDAY	GRAB_VOC	1000	1,2-dichloropropane	<	.83	ug/L
06-AUG-02	TUESDAY	GRAB_VOC	1000	1,3-dichlorobenzene	<	1.31	ug/L
06-AUG-02	TUESDAY	GRAB_VOC	1000	1,4-dichlorobenzene	<	12.6	ug/L
06-AUG-02	TUESDAY	GRAB_VOC	1000	2-chloroethylvinyl ether	<	1.35	ug/L
06-AUG-02	TUESDAY	GRAB_VOC	1000	Benzene	<	.81	ug/L
06-AUG-02	TUESDAY	GRAB_VOC	1000	Bromodichloromethane	<	1.79	ug/L
06-AUG-02	TUESDAY	GRAB_VOC	1000	Bromoform	<	3.58	ug/L
06-AUG-02	TUESDAY	GRAB_VOC	1000	Bromomethane	<	1.39	ug/L
06-AUG-02	TUESDAY	GRAB_VOC	1000	Carbon tetrachloride	<	1.92	ug/L
06-AUG-02	TUESDAY	GRAB_VOC	1000	Chlorobenzene	<	1	ug/L
06-AUG-02	TUESDAY	GRAB_VOC	1000	Chloroethane	<	.95	ug/L
06-AUG-02	TUESDAY	GRAB_VOC	1000	Chloroform	<	3.24	ug/L
06-AUG-02	TUESDAY	GRAB_VOC	1000	Chloromethane	<	3.23	ug/L
06-AUG-02	TUESDAY	GRAB_VOC	1000	Dibromochloromethane	<	1.99	ug/L
06-AUG-02	TUESDAY	GRAB_VOC	1000	Ethylbenzene	<	1.46	ug/L
06-AUG-02	TUESDAY	GRAB_VOC	1000	Methylene chloride	<	1.29	ug/L
06-AUG-02	TUESDAY	GRAB_VOC	1000	Tetrachloroethene	<	1.04	ug/L
06-AUG-02	TUESDAY	GRAB_VOC	1000	Toluene	<	.5	ug/L
06-AUG-02	TUESDAY	GRAB_VOC	1000	Trichloroethene	<	1.32	ug/L
06-AUG-02	TUESDAY	GRAB_VOC	1000	Trichlorofluoromethane	<	3.92	ug/L
06-AUG-02	TUESDAY	GRAB_VOC	1000	Vinyl chloride	<	1.04	ug/L
06-AUG-02	TUESDAY	GRAB_VOC	1000	cis-1,3-dichloropropene	<	1.01	ug/L
06-AUG-02	TUESDAY	GRAB_VOC	1000	trans-1,2-dichloroethene	<	.61	ug/L
06-AUG-02	TUESDAY	GRAB_VOC	1000	trans-1,3-dichloropropene	<	1.27	ug/L
13-AUG-02	TUESDAY	1_Hr_COMP	1115	Specific Conductance		1700	umhos/cm
13-AUG-02	TUESDAY	1_Hr_COMP	1115	pH		6.9	pH
13-AUG-02	TUESDAY	1_Hr_COMP	1215	Specific Conductance		2700	umhos/cm
13-AUG-02	TUESDAY	1_Hr_COMP	1215	pH		6.9	pH
13-AUG-02	TUESDAY	1_Hr_COMP	1315	Specific Conductance		1800	umhos/cm
13-AUG-02	TUESDAY	1_Hr_COMP	1315	pH		7	pH
13-AUG-02	TUESDAY	1_Hr_COMP	1415	Specific Conductance		1700	umhos/cm

City of Tecate
Site 1

DATE	DAY OF WEEK	SAMPLE_TYPE	TIME	ANALYTE	Q	VALUE	UNITS
13-AUG-02	TUESDAY	1_Hr_COMP	1415	pH		7.1	pH
13-AUG-02	TUESDAY	1_Hr_COMP	1515	Specific Conductance		1700	umhos/cm
13-AUG-02	TUESDAY	1_Hr_COMP	1515	pH		7.2	pH
13-AUG-02	TUESDAY	1_Hr_COMP	1615	Specific Conductance		1700	umhos/cm
13-AUG-02	TUESDAY	1_Hr_COMP	1615	pH		7.3	pH
13-AUG-02	TUESDAY	1_Hr_COMP	1715	Specific Conductance		1700	umhos/cm
13-AUG-02	TUESDAY	1_Hr_COMP	1715	pH		7.2	pH
13-AUG-02	TUESDAY	1_Hr_COMP	1815	Specific Conductance		1700	umhos/cm
13-AUG-02	TUESDAY	1_Hr_COMP	1815	pH		7.1	pH
13-AUG-02	TUESDAY	1_Hr_COMP	1915	Specific Conductance		1700	umhos/cm
13-AUG-02	TUESDAY	1_Hr_COMP	1915	pH		7.1	pH
13-AUG-02	TUESDAY	1_Hr_COMP	2015	Specific Conductance		1700	umhos/cm
13-AUG-02	TUESDAY	1_Hr_COMP	2015	pH		7.1	pH
13-AUG-02	TUESDAY	1_Hr_COMP	2115	Specific Conductance		1700	umhos/cm
13-AUG-02	TUESDAY	1_Hr_COMP	2115	pH		7.1	pH
13-AUG-02	TUESDAY	1_Hr_COMP	2215	Specific Conductance		1600	umhos/cm
13-AUG-02	TUESDAY	1_Hr_COMP	2215	pH		7.1	pH
13-AUG-02	TUESDAY	1_Hr_COMP	2315	Specific Conductance		1600	umhos/cm
13-AUG-02	TUESDAY	1_Hr_COMP	2315	pH		6.8	pH
14-AUG-02	WEDNESDAY	1_Hr_COMP	15	Specific Conductance		1600	umhos/cm
14-AUG-02	WEDNESDAY	1_Hr_COMP	15	pH		7.2	pH
14-AUG-02	WEDNESDAY	1_Hr_COMP	115	Specific Conductance		1500	umhos/cm
14-AUG-02	WEDNESDAY	1_Hr_COMP	115	pH		7.5	pH
14-AUG-02	WEDNESDAY	1_Hr_COMP	215	Specific Conductance		1500	umhos/cm
14-AUG-02	WEDNESDAY	1_Hr_COMP	215	pH		7.4	pH
14-AUG-02	WEDNESDAY	1_Hr_COMP	315	Specific Conductance		1400	umhos/cm
14-AUG-02	WEDNESDAY	1_Hr_COMP	315	pH		7.3	pH
14-AUG-02	WEDNESDAY	1_Hr_COMP	415	Specific Conductance		1600	umhos/cm
14-AUG-02	WEDNESDAY	1_Hr_COMP	415	pH		7.3	pH
14-AUG-02	WEDNESDAY	1_Hr_COMP	515	Specific Conductance		1700	umhos/cm
14-AUG-02	WEDNESDAY	1_Hr_COMP	515	pH		7.3	pH
14-AUG-02	WEDNESDAY	1_Hr_COMP	615	Specific Conductance		1700	umhos/cm
14-AUG-02	WEDNESDAY	1_Hr_COMP	615	pH		7.3	pH
14-AUG-02	WEDNESDAY	1_Hr_COMP	715	Specific Conductance		1700	umhos/cm
14-AUG-02	WEDNESDAY	1_Hr_COMP	715	pH		7.6	pH
14-AUG-02	WEDNESDAY	1_Hr_COMP	815	Specific Conductance		1800	umhos/cm
14-AUG-02	WEDNESDAY	1_Hr_COMP	815	pH		7.7	pH
14-AUG-02	WEDNESDAY	COMP_AUTO_BOD	930	Biochemical Oxygen Demand (BOD)		263	mg/L
14-AUG-02	WEDNESDAY	COMP_AUTO_CN	930	Total Cyanide	<	.02	mg/L
14-AUG-02	WEDNESDAY	COMP_AUTO_COD	930	Chemical Oxygen Demand		615	mg/L
14-AUG-02	WEDNESDAY	COMP_AUTO_HM	930	Aluminum		1.34	mg/L
14-AUG-02	WEDNESDAY	COMP_AUTO_HM	930	Antimony	<	.015	mg/L
14-AUG-02	WEDNESDAY	COMP_AUTO_HM	930	Arsenic		.005	mg/L
14-AUG-02	WEDNESDAY	COMP_AUTO_HM	930	Barium		.101	mg/L
14-AUG-02	WEDNESDAY	COMP_AUTO_HM	930	Beryllium	<	.006	mg/L
14-AUG-02	WEDNESDAY	COMP_AUTO_HM	930	Cadmium	<	.009	mg/L
14-AUG-02	WEDNESDAY	COMP_AUTO_HM	930	Chromium	<	.009	mg/L
14-AUG-02	WEDNESDAY	COMP_AUTO_HM	930	Copper		.073	mg/L
14-AUG-02	WEDNESDAY	COMP_AUTO_HM	930	Lead	<	.02	mg/L
14-AUG-02	WEDNESDAY	COMP_AUTO_HM	930	Manganese		.039	mg/L
14-AUG-02	WEDNESDAY	COMP_AUTO_HM	930	Mercury	<	.002	mg/L
14-AUG-02	WEDNESDAY	COMP_AUTO_HM	930	Nickel	<	.012	mg/L
14-AUG-02	WEDNESDAY	COMP_AUTO_HM	930	Selenium		.003	mg/L
14-AUG-02	WEDNESDAY	COMP_AUTO_HM	930	Silver		.012	mg/L
14-AUG-02	WEDNESDAY	COMP_AUTO_HM	930	Thallium		.003	mg/L
14-AUG-02	WEDNESDAY	COMP_AUTO_HM	930	Zinc		.188	mg/L
14-AUG-02	WEDNESDAY	COMP_AUTO_MBAS	930	Methylene Blue Active Substances		16.3	mg/L
14-AUG-02	WEDNESDAY	COMP_AUTO_NH3	930	Ammonia as (N)		36.1	mg/L
14-AUG-02	WEDNESDAY	COMP_AUTO_SOLID	930	Total Suspended Solids		178	mg/L
14-AUG-02	WEDNESDAY	COMP_CONDUCT	930	Specific Conductance		1700	umhos/cm
14-AUG-02	WEDNESDAY	COMP_PH	930	pH		7.2	pH
14-AUG-02	WEDNESDAY	GRAB	940	Specific Conductance		1800	umhos/cm
14-AUG-02	WEDNESDAY	GRAB	940	pH		7.5	pH
14-AUG-02	WEDNESDAY	GRAB_OG	940	Hexane Extraction Method		94	mg/L
14-AUG-02	WEDNESDAY	GRAB_OG	940	SGT-HEM-Non Polar Material		22.1	mg/L
14-AUG-02	WEDNESDAY	GRAB_PEST	940	Chlorpyrifos	<	.05	ug/L
14-AUG-02	WEDNESDAY	GRAB_PEST	940	Demeton-O	<	.09	ug/L
14-AUG-02	WEDNESDAY	GRAB_PEST	940	Demeton-S	<	.05	ug/L
14-AUG-02	WEDNESDAY	GRAB_PEST	940	Diazinon		.52	ug/L
14-AUG-02	WEDNESDAY	GRAB_PEST	940	Guthion	<	.21	ug/L
14-AUG-02	WEDNESDAY	GRAB_PEST	940	Malathion	<	.04	ug/L

City of Tecate
Site 1

DATE	DAY OF WEEK	SAMPLE_TYPE	TIME	ANALYTE	Q	VALUE	UNITS
14-AUG-02	WEDNESDAY	GRAB_PEST	940	Parathion	<	.03	ug/L
21-AUG-02	WEDNESDAY	1_Hr_COMP	1200	Specific Conductance		1700	umhos/cm
21-AUG-02	WEDNESDAY	1_Hr_COMP	1200	pH		7.4	pH
21-AUG-02	WEDNESDAY	1_Hr_COMP	1300	Specific Conductance		1800	umhos/cm
21-AUG-02	WEDNESDAY	1_Hr_COMP	1300	pH		7.4	pH
21-AUG-02	WEDNESDAY	1_Hr_COMP	1400	Specific Conductance		1700	umhos/cm
21-AUG-02	WEDNESDAY	1_Hr_COMP	1400	pH		7.4	pH
21-AUG-02	WEDNESDAY	1_Hr_COMP	1500	Specific Conductance		1800	umhos/cm
21-AUG-02	WEDNESDAY	1_Hr_COMP	1500	pH		7.3	pH
21-AUG-02	WEDNESDAY	1_Hr_COMP	1600	Specific Conductance		1700	umhos/cm
21-AUG-02	WEDNESDAY	1_Hr_COMP	1600	pH		7.3	pH
21-AUG-02	WEDNESDAY	1_Hr_COMP	1700	Specific Conductance		1700	umhos/cm
21-AUG-02	WEDNESDAY	1_Hr_COMP	1700	pH		7.4	pH
21-AUG-02	WEDNESDAY	1_Hr_COMP	1800	Specific Conductance		1700	umhos/cm
21-AUG-02	WEDNESDAY	1_Hr_COMP	1800	pH		7.4	pH
21-AUG-02	WEDNESDAY	1_Hr_COMP	1900	Specific Conductance		1700	umhos/cm
21-AUG-02	WEDNESDAY	1_Hr_COMP	1900	pH		7.3	pH
21-AUG-02	WEDNESDAY	1_Hr_COMP	2000	Specific Conductance		1700	umhos/cm
21-AUG-02	WEDNESDAY	1_Hr_COMP	2000	pH		7.3	pH
21-AUG-02	WEDNESDAY	1_Hr_COMP	2100	Specific Conductance		1700	umhos/cm
21-AUG-02	WEDNESDAY	1_Hr_COMP	2100	pH		7.3	pH
21-AUG-02	WEDNESDAY	1_Hr_COMP	2200	Specific Conductance		1500	umhos/cm
21-AUG-02	WEDNESDAY	1_Hr_COMP	2200	pH		7.3	pH
21-AUG-02	WEDNESDAY	1_Hr_COMP	2300	Specific Conductance		1800	umhos/cm
21-AUG-02	WEDNESDAY	1_Hr_COMP	2300	pH		7.4	pH
21-AUG-02	WEDNESDAY	1_Hr_COMP	2400	Specific Conductance		1700	umhos/cm
21-AUG-02	WEDNESDAY	1_Hr_COMP	2400	pH		7.4	pH
22-AUG-02	THURSDAY	1_Hr_COMP	100	Specific Conductance		1700	umhos/cm
22-AUG-02	THURSDAY	1_Hr_COMP	100	pH		7.2	pH
22-AUG-02	THURSDAY	1_Hr_COMP	200	Specific Conductance		1600	umhos/cm
22-AUG-02	THURSDAY	1_Hr_COMP	200	pH		7.4	pH
22-AUG-02	THURSDAY	1_Hr_COMP	300	Specific Conductance		1600	umhos/cm
22-AUG-02	THURSDAY	1_Hr_COMP	300	pH		7.4	pH
22-AUG-02	THURSDAY	1_Hr_COMP	400	Specific Conductance		1500	umhos/cm
22-AUG-02	THURSDAY	1_Hr_COMP	400	pH		7.4	pH
22-AUG-02	THURSDAY	1_Hr_COMP	500	Specific Conductance		1500	umhos/cm
22-AUG-02	THURSDAY	1_Hr_COMP	500	pH		7.4	pH
22-AUG-02	THURSDAY	1_Hr_COMP	600	Specific Conductance		1400	umhos/cm
22-AUG-02	THURSDAY	1_Hr_COMP	600	pH		7.4	pH
22-AUG-02	THURSDAY	1_Hr_COMP	700	Specific Conductance		1700	umhos/cm
22-AUG-02	THURSDAY	1_Hr_COMP	700	pH		7.6	pH
22-AUG-02	THURSDAY	1_Hr_COMP	800	Specific Conductance		1900	umhos/cm
22-AUG-02	THURSDAY	1_Hr_COMP	800	pH		7.8	pH
22-AUG-02	THURSDAY	1_Hr_COMP	900	Specific Conductance		2000	umhos/cm
22-AUG-02	THURSDAY	1_Hr_COMP	900	pH		7.8	pH
22-AUG-02	THURSDAY	COMP_AUTO_BOD	920	Biochemical Oxygen Demand (BOD)		207	mg/L
22-AUG-02	THURSDAY	COMP_AUTO_CN	920	Total Cyanide	<	.02	mg/L
22-AUG-02	THURSDAY	COMP_AUTO_COD	920	Chemical Oxygen Demand		618	mg/L
22-AUG-02	THURSDAY	COMP_AUTO_HM	920	Aluminum		1.32	mg/L
22-AUG-02	THURSDAY	COMP_AUTO_HM	920	Antimony	<	.015	mg/L
22-AUG-02	THURSDAY	COMP_AUTO_HM	920	Arsenic		.01	mg/L
22-AUG-02	THURSDAY	COMP_AUTO_HM	920	Barium		.151	mg/L
22-AUG-02	THURSDAY	COMP_AUTO_HM	920	Beryllium	<	.006	mg/L
22-AUG-02	THURSDAY	COMP_AUTO_HM	920	Cadmium	<	.009	mg/L
22-AUG-02	THURSDAY	COMP_AUTO_HM	920	Chromium	<	.009	mg/L
22-AUG-02	THURSDAY	COMP_AUTO_HM	920	Copper		.067	mg/L
22-AUG-02	THURSDAY	COMP_AUTO_HM	920	Lead	<	.02	mg/L
22-AUG-02	THURSDAY	COMP_AUTO_HM	920	Manganese		.037	mg/L
22-AUG-02	THURSDAY	COMP_AUTO_HM	920	Mercury		.0034	mg/L
22-AUG-02	THURSDAY	COMP_AUTO_HM	920	Nickel	<	.012	mg/L
22-AUG-02	THURSDAY	COMP_AUTO_HM	920	Selenium		.003	mg/L
22-AUG-02	THURSDAY	COMP_AUTO_HM	920	Silver	<	.006	mg/L
22-AUG-02	THURSDAY	COMP_AUTO_HM	920	Thallium		.003	mg/L
22-AUG-02	THURSDAY	COMP_AUTO_HM	920	Zinc		.268	mg/L
22-AUG-02	THURSDAY	COMP_AUTO_MBAS	920	Methylene Blue Active Substances		15.6	mg/L
22-AUG-02	THURSDAY	COMP_AUTO_NH3	920	Ammonia as (N)		34.2	mg/L
22-AUG-02	THURSDAY	COMP_AUTO_SOLID	920	Total Suspended Solids		184	mg/L
22-AUG-02	THURSDAY	COMP_CONDUCT	920	Specific Conductance		1700	umhos/cm
22-AUG-02	THURSDAY	COMP_PH	920	pH		7.5	pH
22-AUG-02	THURSDAY	GRAB	930	Specific Conductance		2000	umhos/cm
22-AUG-02	THURSDAY	GRAB	930	pH		7.6	pH

City of Tecate
Site 1

DATE	DAY OF WEEK	SAMPLE_TYPE	TIME	ANALYTE	Q	VALUE	UNITS
22-AUG-02	THURSDAY	GRAB_OG	930	Hexane Extraction Method		64	mg/L
22-AUG-02	THURSDAY	GRAB_OG	930	SGT-HEM-Non Polar Material		4.8	mg/L
22-AUG-02	THURSDAY	GRAB_PEST	930	Chlorpyrifos		.2	ug/L
22-AUG-02	THURSDAY	GRAB_PEST	930	Demeton-O	<	.09	ug/L
22-AUG-02	THURSDAY	GRAB_PEST	930	Demeton-S	<	.05	ug/L
22-AUG-02	THURSDAY	GRAB_PEST	930	Diazinon	<	.07	ug/L
22-AUG-02	THURSDAY	GRAB_PEST	930	Guthion	<	.21	ug/L
22-AUG-02	THURSDAY	GRAB_PEST	930	Malathion	<	.04	ug/L
22-AUG-02	THURSDAY	GRAB_PEST	930	Parathion	<	.03	ug/L
29-AUG-02	THURSDAY	1_Hr_COMP	925	Specific Conductance		1700	umhos/cm
29-AUG-02	THURSDAY	1_Hr_COMP	925	pH		7.7	pH
29-AUG-02	THURSDAY	1_Hr_COMP	1025	Specific Conductance		2000	umhos/cm
29-AUG-02	THURSDAY	1_Hr_COMP	1025	pH		7.5	pH
29-AUG-02	THURSDAY	1_Hr_COMP	1125	Specific Conductance		2000	umhos/cm
29-AUG-02	THURSDAY	1_Hr_COMP	1125	pH		7.7	pH
29-AUG-02	THURSDAY	1_Hr_COMP	1225	Specific Conductance		2000	umhos/cm
29-AUG-02	THURSDAY	1_Hr_COMP	1225	pH		7.5	pH
29-AUG-02	THURSDAY	1_Hr_COMP	1325	Specific Conductance		3100	umhos/cm
29-AUG-02	THURSDAY	1_Hr_COMP	1325	pH		7.6	pH
29-AUG-02	THURSDAY	1_Hr_COMP	1425	Specific Conductance		3000	umhos/cm
29-AUG-02	THURSDAY	1_Hr_COMP	1425	pH		7.7	pH
29-AUG-02	THURSDAY	1_Hr_COMP	1525	Specific Conductance		2000	umhos/cm
29-AUG-02	THURSDAY	1_Hr_COMP	1525	pH		7.7	pH
29-AUG-02	THURSDAY	1_Hr_COMP	1625	Specific Conductance		2000	umhos/cm
29-AUG-02	THURSDAY	1_Hr_COMP	1625	pH		7.8	pH
29-AUG-02	THURSDAY	1_Hr_COMP	1725	Specific Conductance		1900	umhos/cm
29-AUG-02	THURSDAY	1_Hr_COMP	1725	pH		7.8	pH
29-AUG-02	THURSDAY	1_Hr_COMP	1825	Specific Conductance		1900	umhos/cm
29-AUG-02	THURSDAY	1_Hr_COMP	1825	pH		7.6	pH
29-AUG-02	THURSDAY	1_Hr_COMP	1925	Specific Conductance		2000	umhos/cm
29-AUG-02	THURSDAY	1_Hr_COMP	1925	pH		7.7	pH
29-AUG-02	THURSDAY	1_Hr_COMP	2025	Specific Conductance		2000	umhos/cm
29-AUG-02	THURSDAY	1_Hr_COMP	2025	pH		7.8	pH
29-AUG-02	THURSDAY	1_Hr_COMP	2125	Specific Conductance		1900	umhos/cm
29-AUG-02	THURSDAY	1_Hr_COMP	2125	pH		7.7	pH
29-AUG-02	THURSDAY	1_Hr_COMP	2225	Specific Conductance		2000	umhos/cm
29-AUG-02	THURSDAY	1_Hr_COMP	2225	pH		7.8	pH
29-AUG-02	THURSDAY	1_Hr_COMP	2325	Specific Conductance		2100	umhos/cm
29-AUG-02	THURSDAY	1_Hr_COMP	2325	pH		7.8	pH
30-AUG-02	FRIDAY	1_Hr_COMP	25	Specific Conductance		4700	umhos/cm
30-AUG-02	FRIDAY	1_Hr_COMP	25	pH		7.9	pH
30-AUG-02	FRIDAY	1_Hr_COMP	125	Specific Conductance		2700	umhos/cm
30-AUG-02	FRIDAY	1_Hr_COMP	125	pH		7.9	pH
30-AUG-02	FRIDAY	1_Hr_COMP	225	Specific Conductance		2000	umhos/cm
30-AUG-02	FRIDAY	1_Hr_COMP	225	pH		7.9	pH
30-AUG-02	FRIDAY	1_Hr_COMP	325	Specific Conductance		2200	umhos/cm
30-AUG-02	FRIDAY	1_Hr_COMP	325	pH		7.9	pH
30-AUG-02	FRIDAY	1_Hr_COMP	425	Specific Conductance		2100	umhos/cm
30-AUG-02	FRIDAY	1_Hr_COMP	425	pH		7.8	pH
30-AUG-02	FRIDAY	1_Hr_COMP	525	Specific Conductance		2100	umhos/cm
30-AUG-02	FRIDAY	1_Hr_COMP	525	pH		7.9	pH
30-AUG-02	FRIDAY	1_Hr_COMP	625	Specific Conductance		1800	umhos/cm
30-AUG-02	FRIDAY	1_Hr_COMP	625	pH		7.9	pH
30-AUG-02	FRIDAY	1_Hr_COMP	725	Specific Conductance		2000	umhos/cm
30-AUG-02	FRIDAY	1_Hr_COMP	725	pH		8	pH
30-AUG-02	FRIDAY	1_Hr_COMP	825	Specific Conductance		2800	umhos/cm
30-AUG-02	FRIDAY	1_Hr_COMP	825	pH		8	pH
30-AUG-02	FRIDAY	COMP_AUTO_BOD	1040	Biochemical Oxygen Demand (BOD)		211	mg/L
30-AUG-02	FRIDAY	COMP_AUTO_CN	1040	Total Cyanide	<	.02	mg/L
30-AUG-02	FRIDAY	COMP_AUTO_COD	1040	Chemical Oxygen Demand		564	mg/L
30-AUG-02	FRIDAY	COMP_AUTO_HM	1040	Aluminum		2.23	mg/L
30-AUG-02	FRIDAY	COMP_AUTO_HM	1040	Antimony	<	.015	mg/L
30-AUG-02	FRIDAY	COMP_AUTO_HM	1040	Arsenic		.003	mg/L
30-AUG-02	FRIDAY	COMP_AUTO_HM	1040	Barium		.281	mg/L
30-AUG-02	FRIDAY	COMP_AUTO_HM	1040	Beryllium	<	.006	mg/L
30-AUG-02	FRIDAY	COMP_AUTO_HM	1040	Cadmium	<	.009	mg/L
30-AUG-02	FRIDAY	COMP_AUTO_HM	1040	Chromium		.844	mg/L
30-AUG-02	FRIDAY	COMP_AUTO_HM	1040	Copper		.212	mg/L
30-AUG-02	FRIDAY	COMP_AUTO_HM	1040	Lead		.02	mg/L
30-AUG-02	FRIDAY	COMP_AUTO_HM	1040	Manganese		.045	mg/L
30-AUG-02	FRIDAY	COMP_AUTO_HM	1040	Mercury		.004	mg/L

City of Tecate
Site 1

DATE	DAY OF WEEK	SAMPLE_TYPE	TIME	ANALYTE	Q	VALUE	UNITS
30-AUG-02	FRIDAY	COMP_AUTO_HM	1040	Nickel		1.35	mg/L
30-AUG-02	FRIDAY	COMP_AUTO_HM	1040	Selenium		.003	mg/L
30-AUG-02	FRIDAY	COMP_AUTO_HM	1040	Silver		.009	mg/L
30-AUG-02	FRIDAY	COMP_AUTO_HM	1040	Thallium		.001	mg/L
30-AUG-02	FRIDAY	COMP_AUTO_HM	1040	Zinc		.445	mg/L
30-AUG-02	FRIDAY	COMP_AUTO_MBAS	1040	Methylene Blue Active Substances		12.8	mg/L
30-AUG-02	FRIDAY	COMP_AUTO_NH3	1040	Ammonia as (N)		30.7	mg/L
30-AUG-02	FRIDAY	COMP_CONDUCT	1040	Specific Conductance		2200	umhos/cm
30-AUG-02	FRIDAY	COMP_PH	1040	pH		7.7	pH
30-AUG-02	FRIDAY	GRAB	1050	Specific Conductance		2200	umhos/cm
30-AUG-02	FRIDAY	GRAB	1050	pH		7.8	pH
30-AUG-02	FRIDAY	GRAB_OG	1050	Hexane Extraction Method		79.5	mg/L
30-AUG-02	FRIDAY	GRAB_OG	1050	SGT-HEM-Non Polar Material		10.2	mg/L
30-AUG-02	FRIDAY	GRAB_PEST	1050	Chlorpyrifos	<	.05	ug/L
30-AUG-02	FRIDAY	GRAB_PEST	1050	Demeton-O	<	.09	ug/L
30-AUG-02	FRIDAY	GRAB_PEST	1050	Demeton-S	<	.05	ug/L
30-AUG-02	FRIDAY	GRAB_PEST	1050	Diazinon		.13	ug/L
30-AUG-02	FRIDAY	GRAB_PEST	1050	Guthion	<	.21	ug/L
30-AUG-02	FRIDAY	GRAB_PEST	1050	Malathion		.092	ug/L
30-AUG-02	FRIDAY	GRAB_PEST	1050	Parathion	<	.03	ug/L
06-SEP-02	FRIDAY	1_Hr_COMP	930	Specific Conductance		2000	umhos/cm
06-SEP-02	FRIDAY	1_Hr_COMP	930	pH		7.3	pH
06-SEP-02	FRIDAY	1_Hr_COMP	1030	Specific Conductance		1900	umhos/cm
06-SEP-02	FRIDAY	1_Hr_COMP	1030	pH		7.3	pH
06-SEP-02	FRIDAY	1_Hr_COMP	1130	Specific Conductance		2000	umhos/cm
06-SEP-02	FRIDAY	1_Hr_COMP	1130	pH		7	pH
06-SEP-02	FRIDAY	1_Hr_COMP	1230	Specific Conductance		2000	umhos/cm
06-SEP-02	FRIDAY	1_Hr_COMP	1230	pH		7	pH
06-SEP-02	FRIDAY	1_Hr_COMP	1330	Specific Conductance		2000	umhos/cm
06-SEP-02	FRIDAY	1_Hr_COMP	1330	pH		7.3	pH
06-SEP-02	FRIDAY	1_Hr_COMP	1430	Specific Conductance		1900	umhos/cm
06-SEP-02	FRIDAY	1_Hr_COMP	1430	pH		7	pH
06-SEP-02	FRIDAY	1_Hr_COMP	1530	Specific Conductance		1900	umhos/cm
06-SEP-02	FRIDAY	1_Hr_COMP	1530	pH		7.2	pH
06-SEP-02	FRIDAY	1_Hr_COMP	1630	Specific Conductance		2400	umhos/cm
06-SEP-02	FRIDAY	1_Hr_COMP	1630	pH		7.2	pH
06-SEP-02	FRIDAY	1_Hr_COMP	1730	Specific Conductance		1900	umhos/cm
06-SEP-02	FRIDAY	1_Hr_COMP	1730	pH		7.3	pH
06-SEP-02	FRIDAY	1_Hr_COMP	1830	Specific Conductance		1900	umhos/cm
06-SEP-02	FRIDAY	1_Hr_COMP	1830	pH		7	pH
06-SEP-02	FRIDAY	1_Hr_COMP	1930	Specific Conductance		1900	umhos/cm
06-SEP-02	FRIDAY	1_Hr_COMP	1930	pH		7.3	pH
06-SEP-02	FRIDAY	1_Hr_COMP	2030	Specific Conductance		1900	umhos/cm
06-SEP-02	FRIDAY	1_Hr_COMP	2030	pH		7.2	pH
06-SEP-02	FRIDAY	1_Hr_COMP	2130	Specific Conductance		1800	umhos/cm
06-SEP-02	FRIDAY	1_Hr_COMP	2130	pH		7.2	pH
06-SEP-02	FRIDAY	1_Hr_COMP	2230	Specific Conductance		1800	umhos/cm
06-SEP-02	FRIDAY	1_Hr_COMP	2230	pH		7.3	pH
06-SEP-02	FRIDAY	1_Hr_COMP	2330	Specific Conductance		1900	umhos/cm
06-SEP-02	FRIDAY	1_Hr_COMP	2330	pH		7.4	pH
07-SEP-02	SATURDAY	1_Hr_COMP	30	Specific Conductance		1900	umhos/cm
07-SEP-02	SATURDAY	1_Hr_COMP	30	pH		7.5	pH
07-SEP-02	SATURDAY	1_Hr_COMP	130	Specific Conductance		1900	umhos/cm
07-SEP-02	SATURDAY	1_Hr_COMP	130	pH		7.5	pH
07-SEP-02	SATURDAY	1_Hr_COMP	230	Specific Conductance		2500	umhos/cm
07-SEP-02	SATURDAY	1_Hr_COMP	230	pH		7.6	pH
07-SEP-02	SATURDAY	1_Hr_COMP	330	Specific Conductance		2000	umhos/cm
07-SEP-02	SATURDAY	1_Hr_COMP	330	pH		7.6	pH
07-SEP-02	SATURDAY	1_Hr_COMP	430	Specific Conductance		1700	umhos/cm
07-SEP-02	SATURDAY	1_Hr_COMP	430	pH		7.2	pH
07-SEP-02	SATURDAY	1_Hr_COMP	530	Specific Conductance		900	umhos/cm
07-SEP-02	SATURDAY	1_Hr_COMP	530	pH		7.1	pH
07-SEP-02	SATURDAY	1_Hr_COMP	630	Specific Conductance		600	umhos/cm
07-SEP-02	SATURDAY	1_Hr_COMP	630	pH		7.2	pH
07-SEP-02	SATURDAY	1_Hr_COMP	730	Specific Conductance		800	umhos/cm
07-SEP-02	SATURDAY	1_Hr_COMP	730	pH		7.2	pH
07-SEP-02	SATURDAY	1_Hr_COMP	830	Specific Conductance		1200	umhos/cm
07-SEP-02	SATURDAY	1_Hr_COMP	830	pH		7.5	pH
07-SEP-02	SATURDAY	COMP_AUTO_BOD	940	Biochemical Oxygen Demand (BOD)		279	mg/L
07-SEP-02	SATURDAY	COMP_AUTO_CN	940	Total Cyanide	<	.02	mg/L
07-SEP-02	SATURDAY	COMP_AUTO_COD	940	Chemical Oxygen Demand		854	mg/L

City of Tecate
Site 1

DATE	DAY OF WEEK	SAMPLE_TYPE	TIME	ANALYTE	Q	VALUE	UNITS
07-SEP-02	SATURDAY	COMP_AUTO_HM	940	Aluminum		6.64	mg/L
07-SEP-02	SATURDAY	COMP_AUTO_HM	940	Antimony	<	.015	mg/L
07-SEP-02	SATURDAY	COMP_AUTO_HM	940	Arsenic		.009	mg/L
07-SEP-02	SATURDAY	COMP_AUTO_HM	940	Barium		.202	mg/L
07-SEP-02	SATURDAY	COMP_AUTO_HM	940	Beryllium	<	.006	mg/L
07-SEP-02	SATURDAY	COMP_AUTO_HM	940	Cadmium	<	.009	mg/L
07-SEP-02	SATURDAY	COMP_AUTO_HM	940	Chromium		.616	mg/L
07-SEP-02	SATURDAY	COMP_AUTO_HM	940	Copper		.354	mg/L
07-SEP-02	SATURDAY	COMP_AUTO_HM	940	Lead		.078	mg/L
07-SEP-02	SATURDAY	COMP_AUTO_HM	940	Manganese		.095	mg/L
07-SEP-02	SATURDAY	COMP_AUTO_HM	940	Mercury	<	.002	mg/L
07-SEP-02	SATURDAY	COMP_AUTO_HM	940	Nickel		.973	mg/L
07-SEP-02	SATURDAY	COMP_AUTO_HM	940	Selenium		.004	mg/L
07-SEP-02	SATURDAY	COMP_AUTO_HM	940	Silver		.014	mg/L
07-SEP-02	SATURDAY	COMP_AUTO_HM	940	Thallium		.002	mg/L
07-SEP-02	SATURDAY	COMP_AUTO_HM	940	Zinc		.55	mg/L
07-SEP-02	SATURDAY	COMP_AUTO_MBAS	940	Methylene Blue Active Substances		13.4	mg/L
07-SEP-02	SATURDAY	COMP_AUTO_NH3	940	Ammonia as (N)		33.2	ug/L
07-SEP-02	SATURDAY	COMP_AUTO_SOLID	940	Total Suspended Solids		304	mg/L
07-SEP-02	SATURDAY	COMP_CONDUCT	940	Specific Conductance		1800	umhos/cm
07-SEP-02	SATURDAY	COMP_PH	940	pH		7.3	pH
07-SEP-02	SATURDAY	GRAB	950	Specific Conductance		1600	umhos/cm
07-SEP-02	SATURDAY	GRAB	950	pH		7.8	pH
07-SEP-02	SATURDAY	GRAB_BNA	950	1,2,4-trichlorobenzene	<	11.1	ug/L
07-SEP-02	SATURDAY	GRAB_BNA	950	1,2-diphenylhydrazine	<	8.45	ug/L
07-SEP-02	SATURDAY	GRAB_BNA	950	2,4,6-trichlorophenol	<	8.87	ug/L
07-SEP-02	SATURDAY	GRAB_BNA	950	2,4-dimethylphenol	<	11	ug/L
07-SEP-02	SATURDAY	GRAB_BNA	950	2,4-dinitrophenol	<	8.98	ug/L
07-SEP-02	SATURDAY	GRAB_BNA	950	2,4-dinitrotoluene	<	6	ug/L
07-SEP-02	SATURDAY	GRAB_BNA	950	2,4-dichlorophenol	<	9.32	ug/L
07-SEP-02	SATURDAY	GRAB_BNA	950	2,6-dinitrotoluene	<	6.97	ug/L
07-SEP-02	SATURDAY	GRAB_BNA	950	2-Methyl-4,6-Dinitrophenol	<	9.6	ug/L
07-SEP-02	SATURDAY	GRAB_BNA	950	2-chloronaphthalene	<	7.64	ug/L
07-SEP-02	SATURDAY	GRAB_BNA	950	2-chlorophenol	<	5	ug/L
07-SEP-02	SATURDAY	GRAB_BNA	950	2-nitrophenol	<	9.22	ug/L
07-SEP-02	SATURDAY	GRAB_BNA	950	3,3-dichlorobenzidine	<	9.99	ug/L
07-SEP-02	SATURDAY	GRAB_BNA	950	4-bromophenyl phenyl ether	<	6.04	ug/L
07-SEP-02	SATURDAY	GRAB_BNA	950	4-chloro-3-methylphenol	<	7.16	ug/L
07-SEP-02	SATURDAY	GRAB_BNA	950	4-chlorophenyl phenyl ether	<	4.99	ug/L
07-SEP-02	SATURDAY	GRAB_BNA	950	4-nitrophenol	<	4.9	ug/L
07-SEP-02	SATURDAY	GRAB_BNA	950	Acenaphthene	<	5.45	ug/L
07-SEP-02	SATURDAY	GRAB_BNA	950	Acenaphthylene	<	8.34	ug/L
07-SEP-02	SATURDAY	GRAB_BNA	950	Anthracene	<	7.16	ug/L
07-SEP-02	SATURDAY	GRAB_BNA	950	Benzidine	<	6.17	ug/L
07-SEP-02	SATURDAY	GRAB_BNA	950	Benzo(A)anthracene	<	5.2	ug/L
07-SEP-02	SATURDAY	GRAB_BNA	950	Benzo(A)pyrene	<	7.69	ug/L
07-SEP-02	SATURDAY	GRAB_BNA	950	Benzo(G,H,I)perylene	<	5.22	ug/L
07-SEP-02	SATURDAY	GRAB_BNA	950	Benzo(K)fluoranthene	<	7.9	ug/L
07-SEP-02	SATURDAY	GRAB_BNA	950	Benzo(b)fluoroanthene	<	6.98	ug/L
07-SEP-02	SATURDAY	GRAB_BNA	950	Bis-(2-chloroisopropyl) ether	<	8.93	ug/L
07-SEP-02	SATURDAY	GRAB_BNA	950	Bis-(2-ethylhexyl) phthalate	<	26.7	ug/L
07-SEP-02	SATURDAY	GRAB_BNA	950	Butyl benzyl phthalate	<	7.53	ug/L
07-SEP-02	SATURDAY	GRAB_BNA	950	Chrysene	<	4.04	ug/L
07-SEP-02	SATURDAY	GRAB_BNA	950	Di-n-Butyl phthalate	<	5.89	ug/L
07-SEP-02	SATURDAY	GRAB_BNA	950	Di-n-Octyl phthalate	<	9.17	ug/L
07-SEP-02	SATURDAY	GRAB_BNA	950	Dibenzo (A,H) Anthracene	<	7.66	ug/L
07-SEP-02	SATURDAY	GRAB_BNA	950	Diethyl Phthalate	<	4.66	ug/L
07-SEP-02	SATURDAY	GRAB_BNA	950	Dimethyl Phthalate	<	4.64	ug/L
07-SEP-02	SATURDAY	GRAB_BNA	950	Fluoranthene	<	4.68	ug/L
07-SEP-02	SATURDAY	GRAB_BNA	950	Fluorene	<	4.04	ug/L
07-SEP-02	SATURDAY	GRAB_BNA	950	Hexachlorobenzene	<	6.89	ug/L
07-SEP-02	SATURDAY	GRAB_BNA	950	Hexachlorobutadiene	<	9.17	ug/L
07-SEP-02	SATURDAY	GRAB_BNA	950	Hexachlorocyclopentadiene	<	8.87	ug/L
07-SEP-02	SATURDAY	GRAB_BNA	950	Hexachloroethane	<	5.27	ug/L
07-SEP-02	SATURDAY	GRAB_BNA	950	Indeno(1,2,3-CD)pyrene	<	7.7	ug/L
07-SEP-02	SATURDAY	GRAB_BNA	950	Isophorone	<	6	ug/L
07-SEP-02	SATURDAY	GRAB_BNA	950	N-nitrosodi-n-propylamine	<	8.67	ug/L
07-SEP-02	SATURDAY	GRAB_BNA	950	N-nitrosodimethylamine	<	5.4	ug/L
07-SEP-02	SATURDAY	GRAB_BNA	950	N-nitrosodiphenylamine	<	5.01	ug/L
07-SEP-02	SATURDAY	GRAB_BNA	950	Naphthalene	<	7.47	ug/L
07-SEP-02	SATURDAY	GRAB_BNA	950	Nitrobenzene	<	7.92	ug/L

City of Tecate
Site 1

DATE	DAY OF WEEK	SAMPLE_TYPE	TIME	ANALYTE	Q	VALUE	UNITS
07-SEP-02	SATURDAY	GRAB_BNA	950	Pentachlorophenol	<	2.73	ug/L
07-SEP-02	SATURDAY	GRAB_BNA	950	Phenanthrene	<	4.76	ug/L
07-SEP-02	SATURDAY	GRAB_BNA	950	Phenol		17.7	ug/L
07-SEP-02	SATURDAY	GRAB_BNA	950	Pyrene	<	4.86	ug/L
07-SEP-02	SATURDAY	GRAB_BNA	950	bis(2-chloroethoxy)methane	<	10.4	ug/L
07-SEP-02	SATURDAY	GRAB_BNA	950	bis(2-chloroethyl) ether	<	6.41	ug/L
07-SEP-02	SATURDAY	GRAB_OG	950	Hexane Extraction Method		56.5	mg/L
07-SEP-02	SATURDAY	GRAB_OG	950	SGT-HEM-Non Polar Material		11.6	mg/L
07-SEP-02	SATURDAY	GRAB_PEST	950	Aldrin	<	.1	ug/L
07-SEP-02	SATURDAY	GRAB_PEST	950	Alpha Endosulfan	<	.1	ug/L
07-SEP-02	SATURDAY	GRAB_PEST	950	BHC, Alpha	<	.1	ug/L
07-SEP-02	SATURDAY	GRAB_PEST	950	BHC, Beta	<	.1	ug/L
07-SEP-02	SATURDAY	GRAB_PEST	950	BHC, Delta	<	.1	ug/L
07-SEP-02	SATURDAY	GRAB_PEST	950	BHC, Gamma (Lindane)	<	.1	ug/L
07-SEP-02	SATURDAY	GRAB_PEST	950	Beta Endosulfan	<	.1	ug/L
07-SEP-02	SATURDAY	GRAB_PEST	950	Chlordane	<	.5	ug/L
07-SEP-02	SATURDAY	GRAB_PEST	950	Chlorpyrifos	<	.25	ug/L
07-SEP-02	SATURDAY	GRAB_PEST	950	Demeton-O	<	.09	ug/L
07-SEP-02	SATURDAY	GRAB_PEST	950	Demeton-S	<	.05	ug/L
07-SEP-02	SATURDAY	GRAB_PEST	950	Diazinon	<	.24	ug/L
07-SEP-02	SATURDAY	GRAB_PEST	950	Dieldrin	<	.1	ug/L
07-SEP-02	SATURDAY	GRAB_PEST	950	Endosulfan Sulfate	<	.1	ug/L
07-SEP-02	SATURDAY	GRAB_PEST	950	Endrin	<	.1	ug/L
07-SEP-02	SATURDAY	GRAB_PEST	950	Endrin aldehyde	<	.1	ug/L
07-SEP-02	SATURDAY	GRAB_PEST	950	Guthion	<	.21	ug/L
07-SEP-02	SATURDAY	GRAB_PEST	950	Heptachlor	<	.1	ug/L
07-SEP-02	SATURDAY	GRAB_PEST	950	Heptachlor epoxide	<	.1	ug/L
07-SEP-02	SATURDAY	GRAB_PEST	950	Malathion	<	.45	ug/L
07-SEP-02	SATURDAY	GRAB_PEST	950	PCB 1016	<	.5	ug/L
07-SEP-02	SATURDAY	GRAB_PEST	950	PCB 1221	<	.5	ug/L
07-SEP-02	SATURDAY	GRAB_PEST	950	PCB 1232	<	.5	ug/L
07-SEP-02	SATURDAY	GRAB_PEST	950	PCB 1242	<	.5	ug/L
07-SEP-02	SATURDAY	GRAB_PEST	950	PCB 1248	<	.5	ug/L
07-SEP-02	SATURDAY	GRAB_PEST	950	PCB 1254	<	.5	ug/L
07-SEP-02	SATURDAY	GRAB_PEST	950	PCB 1260	<	.5	ug/L
07-SEP-02	SATURDAY	GRAB_PEST	950	PCB-1262	<	.5	ug/L
07-SEP-02	SATURDAY	GRAB_PEST	950	Parathion	<	.03	ug/L
07-SEP-02	SATURDAY	GRAB_PEST	950	Toxaphene	<	.5	ug/L
07-SEP-02	SATURDAY	GRAB_PEST	950	p,p-DDD	<	.1	ug/L
07-SEP-02	SATURDAY	GRAB_PEST	950	p,p-DDE	<	.1	ug/L
07-SEP-02	SATURDAY	GRAB_PEST	950	p,p-DDT	<	.1	ug/L
07-SEP-02	SATURDAY	GRAB_VOC	950	1,1,1-trichloroethane	<	.78	ug/L
07-SEP-02	SATURDAY	GRAB_VOC	950	1,1,2,2-tetrachloroethane	<	3.13	ug/L
07-SEP-02	SATURDAY	GRAB_VOC	950	1,1,2-trichloroethane	<	3.02	ug/L
07-SEP-02	SATURDAY	GRAB_VOC	950	1,1-dichloroethane	<	.71	ug/L
07-SEP-02	SATURDAY	GRAB_VOC	950	1,1-dichloroethene	<	1.09	ug/L
07-SEP-02	SATURDAY	GRAB_VOC	950	1,2-dichlorobenzene	<	1.37	ug/L
07-SEP-02	SATURDAY	GRAB_VOC	950	1,2-dichloroethane	<	2.24	ug/L
07-SEP-02	SATURDAY	GRAB_VOC	950	1,2-dichloropropane	<	.83	ug/L
07-SEP-02	SATURDAY	GRAB_VOC	950	1,3-dichlorobenzene	<	1.31	ug/L
07-SEP-02	SATURDAY	GRAB_VOC	950	1,4-dichlorobenzene	<	16.8	ug/L
07-SEP-02	SATURDAY	GRAB_VOC	950	2-chloroethylvinyl ether	<	1.35	ug/L
07-SEP-02	SATURDAY	GRAB_VOC	950	Benzene	<	.81	ug/L
07-SEP-02	SATURDAY	GRAB_VOC	950	Bromodichloromethane	<	1.79	ug/L
07-SEP-02	SATURDAY	GRAB_VOC	950	Bromoform	<	3.58	ug/L
07-SEP-02	SATURDAY	GRAB_VOC	950	Bromomethane	<	1.39	ug/L
07-SEP-02	SATURDAY	GRAB_VOC	950	Carbon tetrachloride	<	1.92	ug/L
07-SEP-02	SATURDAY	GRAB_VOC	950	Chlorobenzene	<	.1	ug/L
07-SEP-02	SATURDAY	GRAB_VOC	950	Chloroethane	<	.95	ug/L
07-SEP-02	SATURDAY	GRAB_VOC	950	Chloroform	<	2.78	ug/L
07-SEP-02	SATURDAY	GRAB_VOC	950	Chloromethane	<	3.23	ug/L
07-SEP-02	SATURDAY	GRAB_VOC	950	Dibromochloromethane	<	1.99	ug/L
07-SEP-02	SATURDAY	GRAB_VOC	950	Ethylbenzene	<	1.46	ug/L
07-SEP-02	SATURDAY	GRAB_VOC	950	Methylene chloride	<	6.53	ug/L
07-SEP-02	SATURDAY	GRAB_VOC	950	Tetrachloroethene	<	1.04	ug/L
07-SEP-02	SATURDAY	GRAB_VOC	950	Toluene	<	20.3	ug/L
07-SEP-02	SATURDAY	GRAB_VOC	950	Trichloroethene	<	1.32	ug/L
07-SEP-02	SATURDAY	GRAB_VOC	950	Trichlorofluoromethane	<	3.92	ug/L
07-SEP-02	SATURDAY	GRAB_VOC	950	Vinyl chloride	<	1.04	ug/L
07-SEP-02	SATURDAY	GRAB_VOC	950	cis-1,3-dichloropropene	<	1.01	ug/L
07-SEP-02	SATURDAY	GRAB_VOC	950	trans-1,2-dichloroethene	<	.61	ug/L

City of Tecate
Site 1

DATE	DAY OF WEEK	SAMPLE_TYPE	TIME	ANALYTE	Q	VALUE	UNITS
07-SEP-02	SATURDAY	GRAB_VOC	950	trans-1,3-dichloropropene	<	1.27	ug/L
14-SEP-02	SATURDAY	1_Hr_COMP	900	Specific Conductance		2500	umhos/cm
14-SEP-02	SATURDAY	1_Hr_COMP	900	pH		6.8	pH
14-SEP-02	SATURDAY	1_Hr_COMP	1000	Specific Conductance		2400	umhos/cm
14-SEP-02	SATURDAY	1_Hr_COMP	1000	pH		6.9	pH
14-SEP-02	SATURDAY	1_Hr_COMP	1200	Specific Conductance		2300	umhos/cm
14-SEP-02	SATURDAY	1_Hr_COMP	1200	pH		7	pH
14-SEP-02	SATURDAY	1_Hr_COMP	1300	Specific Conductance		2100	umhos/cm
14-SEP-02	SATURDAY	1_Hr_COMP	1300	pH		7	pH
14-SEP-02	SATURDAY	1_Hr_COMP	1400	Specific Conductance		2100	umhos/cm
14-SEP-02	SATURDAY	1_Hr_COMP	1400	pH		7	pH
14-SEP-02	SATURDAY	1_Hr_COMP	1500	Specific Conductance		2100	umhos/cm
14-SEP-02	SATURDAY	1_Hr_COMP	1500	pH		7.1	pH
14-SEP-02	SATURDAY	1_Hr_COMP	1600	Specific Conductance		2100	umhos/cm
14-SEP-02	SATURDAY	1_Hr_COMP	1600	pH		7.1	pH
14-SEP-02	SATURDAY	1_Hr_COMP	1700	Specific Conductance		2300	umhos/cm
14-SEP-02	SATURDAY	1_Hr_COMP	1700	pH		7.1	pH
14-SEP-02	SATURDAY	1_Hr_COMP	1800	Specific Conductance		2100	umhos/cm
14-SEP-02	SATURDAY	1_Hr_COMP	1800	pH		7	pH
14-SEP-02	SATURDAY	1_Hr_COMP	1900	Specific Conductance		2100	umhos/cm
14-SEP-02	SATURDAY	1_Hr_COMP	1900	pH		7	pH
14-SEP-02	SATURDAY	1_Hr_COMP	2000	Specific Conductance		2100	umhos/cm
14-SEP-02	SATURDAY	1_Hr_COMP	2000	pH		7	pH
14-SEP-02	SATURDAY	1_Hr_COMP	2100	Specific Conductance		2100	umhos/cm
14-SEP-02	SATURDAY	1_Hr_COMP	2100	pH		7	pH
14-SEP-02	SATURDAY	1_Hr_COMP	2200	Specific Conductance		2100	umhos/cm
14-SEP-02	SATURDAY	1_Hr_COMP	2200	pH		7.1	pH
14-SEP-02	SATURDAY	1_Hr_COMP	2300	Specific Conductance		2100	umhos/cm
14-SEP-02	SATURDAY	1_Hr_COMP	2300	pH		7.2	pH
14-SEP-02	SATURDAY	1_Hr_COMP	2400	Specific Conductance		2100	umhos/cm
14-SEP-02	SATURDAY	1_Hr_COMP	2400	pH		7.2	pH
15-SEP-02	SUNDAY	1_Hr_COMP	100	Specific Conductance		2100	umhos/cm
15-SEP-02	SUNDAY	1_Hr_COMP	100	pH		7.2	pH
15-SEP-02	SUNDAY	1_Hr_COMP	200	Specific Conductance		2000	umhos/cm
15-SEP-02	SUNDAY	1_Hr_COMP	200	pH		7.2	pH
15-SEP-02	SUNDAY	1_Hr_COMP	300	Specific Conductance		1900	umhos/cm
15-SEP-02	SUNDAY	1_Hr_COMP	300	pH		7.2	pH
15-SEP-02	SUNDAY	1_Hr_COMP	400	Specific Conductance		1800	umhos/cm
15-SEP-02	SUNDAY	1_Hr_COMP	400	pH		7.2	pH
15-SEP-02	SUNDAY	1_Hr_COMP	500	Specific Conductance		1900	umhos/cm
15-SEP-02	SUNDAY	1_Hr_COMP	500	pH		7.2	pH
15-SEP-02	SUNDAY	1_Hr_COMP	600	Specific Conductance		1800	umhos/cm
15-SEP-02	SUNDAY	1_Hr_COMP	600	pH		7.2	pH
15-SEP-02	SUNDAY	1_Hr_COMP	700	Specific Conductance		1900	umhos/cm
15-SEP-02	SUNDAY	1_Hr_COMP	700	pH		7.2	pH
15-SEP-02	SUNDAY	1_Hr_COMP	800	Specific Conductance		2100	umhos/cm
15-SEP-02	SUNDAY	1_Hr_COMP	800	pH		7.2	pH
15-SEP-02	SUNDAY	1_Hr_COMP	930	Specific Conductance		2100	umhos/cm
15-SEP-02	SUNDAY	COMP_AUTO_BOD	930	Biochemical Oxygen Demand (BOD)		209	mg/L
15-SEP-02	SUNDAY	COMP_AUTO_CN	930	Total Cyanide	<	.02	mg/L
15-SEP-02	SUNDAY	COMP_AUTO_COD	930	Chemical Oxygen Demand		545	mg/L
15-SEP-02	SUNDAY	COMP_AUTO_HM	930	Aluminum		1	mg/L
15-SEP-02	SUNDAY	COMP_AUTO_HM	930	Antimony	<	.015	mg/L
15-SEP-02	SUNDAY	COMP_AUTO_HM	930	Arsenic		.009	mg/L
15-SEP-02	SUNDAY	COMP_AUTO_HM	930	Barium		.144	mg/L
15-SEP-02	SUNDAY	COMP_AUTO_HM	930	Beryllium	<	.006	mg/L
15-SEP-02	SUNDAY	COMP_AUTO_HM	930	Cadmium	<	.009	mg/L
15-SEP-02	SUNDAY	COMP_AUTO_HM	930	Chromium		.043	mg/L
15-SEP-02	SUNDAY	COMP_AUTO_HM	930	Copper		.067	mg/L
15-SEP-02	SUNDAY	COMP_AUTO_HM	930	Lead	<	.02	mg/L
15-SEP-02	SUNDAY	COMP_AUTO_HM	930	Manganese		.031	mg/L
15-SEP-02	SUNDAY	COMP_AUTO_HM	930	Mercury	<	.002	mg/L
15-SEP-02	SUNDAY	COMP_AUTO_HM	930	Nickel		.059	mg/L
15-SEP-02	SUNDAY	COMP_AUTO_HM	930	Selenium		.005	mg/L
15-SEP-02	SUNDAY	COMP_AUTO_HM	930	Silver	<	.006	mg/L
15-SEP-02	SUNDAY	COMP_AUTO_HM	930	Thallium		.003	mg/L
15-SEP-02	SUNDAY	COMP_AUTO_HM	930	Zinc		.251	mg/L
15-SEP-02	SUNDAY	COMP_AUTO_MBAS	930	Methylene Blue Active Substances		11.5	mg/L
15-SEP-02	SUNDAY	COMP_AUTO_NH3	930	Ammonia as (N)		37.7	mg/L
15-SEP-02	SUNDAY	COMP_AUTO_SOLID	930	Total Suspended Solids		360	mg/L
15-SEP-02	SUNDAY	COMP_PH	930	pH		7.2	pH

City of Tecate
Site 1

DATE	DAY OF WEEK	SAMPLE_TYPE	TIME	ANALYTE	Q	VALUE	UNITS
15-SEP-02	SUNDAY	GRAB	945	Specific Conductance		2500	umhos/cm
15-SEP-02	SUNDAY	GRAB	945	pH		7.6	pH
15-SEP-02	SUNDAY	GRAB_OG	945	Hexane Extraction Method		44.8	mg/L
15-SEP-02	SUNDAY	GRAB_OG	945	SGT-HEM-Non Polar Material		6.6	mg/L
15-SEP-02	SUNDAY	GRAB_PEST	945	Chlorpyrifos		.31	ug/L
15-SEP-02	SUNDAY	GRAB_PEST	945	Demeton-O	<	.09	ug/L
15-SEP-02	SUNDAY	GRAB_PEST	945	Demeton-S	<	.05	ug/L
15-SEP-02	SUNDAY	GRAB_PEST	945	Diazinon	<	.07	ug/L
15-SEP-02	SUNDAY	GRAB_PEST	945	Guthion	<	.21	ug/L
15-SEP-02	SUNDAY	GRAB_PEST	945	Malathion		.16	ug/L
15-SEP-02	SUNDAY	GRAB_PEST	945	Parathion	<	.03	ug/L
22-SEP-02	SUNDAY	1_Hr_COMP	900	Specific Conductance		1700	umhos/cm
22-SEP-02	SUNDAY	1_Hr_COMP	900	pH		7.8	pH
22-SEP-02	SUNDAY	1_Hr_COMP	1000	Specific Conductance		1600	umhos/cm
22-SEP-02	SUNDAY	1_Hr_COMP	1000	pH		7.8	pH
22-SEP-02	SUNDAY	1_Hr_COMP	1100	Specific Conductance		1600	umhos/cm
22-SEP-02	SUNDAY	1_Hr_COMP	1100	pH		7.9	pH
22-SEP-02	SUNDAY	1_Hr_COMP	1200	Specific Conductance		1600	umhos/cm
22-SEP-02	SUNDAY	1_Hr_COMP	1200	pH		7.9	pH
22-SEP-02	SUNDAY	1_Hr_COMP	1300	Specific Conductance		1600	umhos/cm
22-SEP-02	SUNDAY	1_Hr_COMP	1300	pH		7.9	pH
22-SEP-02	SUNDAY	1_Hr_COMP	1400	Specific Conductance		1600	umhos/cm
22-SEP-02	SUNDAY	1_Hr_COMP	1400	pH		7.9	pH
22-SEP-02	SUNDAY	1_Hr_COMP	1500	Specific Conductance		1600	umhos/cm
22-SEP-02	SUNDAY	1_Hr_COMP	1500	pH		8	pH
22-SEP-02	SUNDAY	1_Hr_COMP	1600	Specific Conductance		1600	umhos/cm
22-SEP-02	SUNDAY	1_Hr_COMP	1600	pH		8	pH
22-SEP-02	SUNDAY	1_Hr_COMP	1700	Specific Conductance		1600	umhos/cm
22-SEP-02	SUNDAY	1_Hr_COMP	1700	pH		8	pH
22-SEP-02	SUNDAY	1_Hr_COMP	1800	Specific Conductance		1600	umhos/cm
22-SEP-02	SUNDAY	1_Hr_COMP	1800	pH		8	pH
22-SEP-02	SUNDAY	1_Hr_COMP	1900	Specific Conductance		1600	umhos/cm
22-SEP-02	SUNDAY	1_Hr_COMP	1900	pH		7.6	pH
22-SEP-02	SUNDAY	1_Hr_COMP	2000	Specific Conductance		1600	umhos/cm
22-SEP-02	SUNDAY	1_Hr_COMP	2000	pH		7.7	pH
22-SEP-02	SUNDAY	1_Hr_COMP	2100	Specific Conductance		1600	umhos/cm
22-SEP-02	SUNDAY	1_Hr_COMP	2100	pH		7.8	pH
22-SEP-02	SUNDAY	1_Hr_COMP	2200	Specific Conductance		1500	umhos/cm
22-SEP-02	SUNDAY	1_Hr_COMP	2200	pH		7.9	pH
22-SEP-02	SUNDAY	1_Hr_COMP	2300	Specific Conductance		1400	umhos/cm
22-SEP-02	SUNDAY	1_Hr_COMP	2300	pH		8	pH
22-SEP-02	SUNDAY	1_Hr_COMP	2400	Specific Conductance		1400	umhos/cm
22-SEP-02	SUNDAY	1_Hr_COMP	2400	pH		8	pH
23-SEP-02	MONDAY	1_Hr_COMP	100	Specific Conductance		1300	umhos/cm
23-SEP-02	MONDAY	1_Hr_COMP	100	pH		8	pH
23-SEP-02	MONDAY	1_Hr_COMP	200	Specific Conductance		1200	umhos/cm
23-SEP-02	MONDAY	1_Hr_COMP	200	pH		8	pH
23-SEP-02	MONDAY	1_Hr_COMP	300	Specific Conductance		1300	umhos/cm
23-SEP-02	MONDAY	1_Hr_COMP	300	pH		8	pH
23-SEP-02	MONDAY	1_Hr_COMP	400	Specific Conductance		1300	umhos/cm
23-SEP-02	MONDAY	1_Hr_COMP	400	pH		8	pH
23-SEP-02	MONDAY	1_Hr_COMP	500	Specific Conductance		1600	umhos/cm
23-SEP-02	MONDAY	1_Hr_COMP	500	pH		8.1	pH
23-SEP-02	MONDAY	1_Hr_COMP	600	Specific Conductance		2000	umhos/cm
23-SEP-02	MONDAY	1_Hr_COMP	600	pH		8.2	pH
23-SEP-02	MONDAY	1_Hr_COMP	700	Specific Conductance		2300	umhos/cm
23-SEP-02	MONDAY	1_Hr_COMP	700	pH		8.3	pH
23-SEP-02	MONDAY	COMP_AUTO_BOD	1000	Biochemical Oxygen Demand (BOD)		194	mg/L
23-SEP-02	MONDAY	COMP_AUTO_CN	1000	Total Cyanide	<	.02	mg/L
23-SEP-02	MONDAY	COMP_AUTO_COD	1000	Chemical Oxygen Demand		508	mg/L
23-SEP-02	MONDAY	COMP_AUTO_HM	1000	Aluminum		1.4	mg/L
23-SEP-02	MONDAY	COMP_AUTO_HM	1000	Antimony	<	.015	mg/L
23-SEP-02	MONDAY	COMP_AUTO_HM	1000	Arsenic	<	.003	mg/L
23-SEP-02	MONDAY	COMP_AUTO_HM	1000	Barium		.272	mg/L
23-SEP-02	MONDAY	COMP_AUTO_HM	1000	Beryllium	<	.006	mg/L
23-SEP-02	MONDAY	COMP_AUTO_HM	1000	Cadmium	<	.009	mg/L
23-SEP-02	MONDAY	COMP_AUTO_HM	1000	Chromium		.042	mg/L
23-SEP-02	MONDAY	COMP_AUTO_HM	1000	Copper		.069	mg/L
23-SEP-02	MONDAY	COMP_AUTO_HM	1000	Lead		.072	mg/L
23-SEP-02	MONDAY	COMP_AUTO_HM	1000	Manganese		.03	mg/L
23-SEP-02	MONDAY	COMP_AUTO_HM	1000	Mercury	<	.002	mg/L

City of Tecate
Site 1

DATE	DAY OF WEEK	SAMPLE_TYPE	TIME	ANALYTE	Q	VALUE	UNITS
23-SEP-02	MONDAY	COMP_AUTO_HM	1000	Nickel		.125	mg/L
23-SEP-02	MONDAY	COMP_AUTO_HM	1000	Selenium	<	.003	mg/L
23-SEP-02	MONDAY	COMP_AUTO_HM	1000	Silver	<	.006	mg/L
23-SEP-02	MONDAY	COMP_AUTO_HM	1000	Thallium		.001	mg/L
23-SEP-02	MONDAY	COMP_AUTO_HM	1000	Zinc		.331	mg/L
23-SEP-02	MONDAY	COMP_AUTO_MBAS	1000	Methylene Blue Active Substances		10.7	mg/L
23-SEP-02	MONDAY	COMP_AUTO_NH3	1000	Ammonia as (N)		31.1	mg/L
23-SEP-02	MONDAY	COMP_AUTO_SOLID	1000	Total Suspended Solids		180	mg/L
23-SEP-02	MONDAY	COMP_CONDUCT	1000	Specific Conductance		1600	umhos/cm
23-SEP-02	MONDAY	COMP_PH	1000	pH		7.9	pH
23-SEP-02	MONDAY	GRAB	1010	Specific Conductance		1900	umhos/cm
23-SEP-02	MONDAY	GRAB	1010	pH		8.2	pH
23-SEP-02	MONDAY	GRAB_OG	1010	Hexane Extraction Method		59.3	mg/L
23-SEP-02	MONDAY	GRAB_OG	1010	SGT-HEM-Non Polar Material		7.3	mg/L
23-SEP-02	MONDAY	GRAB_PEST	1010	Chlorpyrifos		.16	ug/L
23-SEP-02	MONDAY	GRAB_PEST	1010	Demeton-O	<	.09	ug/L
23-SEP-02	MONDAY	GRAB_PEST	1010	Demeton-S	<	.05	ug/L
23-SEP-02	MONDAY	GRAB_PEST	1010	Diazinon		.11	ug/L
23-SEP-02	MONDAY	GRAB_PEST	1010	Guthion	<	.21	ug/L
23-SEP-02	MONDAY	GRAB_PEST	1010	Malathion		.18	ug/L
23-SEP-02	MONDAY	GRAB_PEST	1010	Parathion	<	.03	ug/L
30-SEP-02	MONDAY	1_Hr_COMP	900	Specific Conductance		1900	umhos/cm
30-SEP-02	MONDAY	1_Hr_COMP	900	pH		7	pH
30-SEP-02	MONDAY	1_Hr_COMP	1000	Specific Conductance		1800	umhos/cm
30-SEP-02	MONDAY	1_Hr_COMP	1000	pH		7	pH
30-SEP-02	MONDAY	1_Hr_COMP	1100	Specific Conductance		1800	umhos/cm
30-SEP-02	MONDAY	1_Hr_COMP	1100	pH		7	pH
30-SEP-02	MONDAY	1_Hr_COMP	1200	Specific Conductance		1800	umhos/cm
30-SEP-02	MONDAY	1_Hr_COMP	1200	pH		7	pH
30-SEP-02	MONDAY	1_Hr_COMP	1300	Specific Conductance		1800	umhos/cm
30-SEP-02	MONDAY	1_Hr_COMP	1300	pH		7	pH
30-SEP-02	MONDAY	1_Hr_COMP	1400	Specific Conductance		1900	umhos/cm
30-SEP-02	MONDAY	1_Hr_COMP	1400	pH		7	pH
30-SEP-02	MONDAY	1_Hr_COMP	1500	Specific Conductance		1900	umhos/cm
30-SEP-02	MONDAY	1_Hr_COMP	1500	pH		7	pH
30-SEP-02	MONDAY	1_Hr_COMP	1600	Specific Conductance		1800	umhos/cm
30-SEP-02	MONDAY	1_Hr_COMP	1600	pH		7	pH
30-SEP-02	MONDAY	1_Hr_COMP	1700	Specific Conductance		1700	umhos/cm
30-SEP-02	MONDAY	1_Hr_COMP	1700	pH		7	pH
30-SEP-02	MONDAY	1_Hr_COMP	1800	Specific Conductance		1700	umhos/cm
30-SEP-02	MONDAY	1_Hr_COMP	1800	pH		7	pH
30-SEP-02	MONDAY	1_Hr_COMP	1900	Specific Conductance		1800	umhos/cm
30-SEP-02	MONDAY	1_Hr_COMP	1900	pH		7	pH
30-SEP-02	MONDAY	1_Hr_COMP	2000	Specific Conductance		1900	umhos/cm
30-SEP-02	MONDAY	1_Hr_COMP	2000	pH		7	pH
30-SEP-02	MONDAY	1_Hr_COMP	2100	Specific Conductance		1700	umhos/cm
30-SEP-02	MONDAY	1_Hr_COMP	2100	pH		7	pH
30-SEP-02	MONDAY	1_Hr_COMP	2200	Specific Conductance		1700	umhos/cm
30-SEP-02	MONDAY	1_Hr_COMP	2200	pH		7	pH
30-SEP-02	MONDAY	1_Hr_COMP	2300	Specific Conductance		1700	umhos/cm
30-SEP-02	MONDAY	1_Hr_COMP	2300	pH		7	pH
30-SEP-02	MONDAY	1_Hr_COMP	2400	Specific Conductance		1900	umhos/cm
30-SEP-02	MONDAY	1_Hr_COMP	2400	pH		7	pH
01-OCT-02	TUESDAY	1_Hr_COMP	100	Specific Conductance		2900	umhos/cm
01-OCT-02	TUESDAY	1_Hr_COMP	100	pH		7	pH
01-OCT-02	TUESDAY	1_Hr_COMP	200	Specific Conductance		2200	umhos/cm
01-OCT-02	TUESDAY	1_Hr_COMP	200	pH		7	pH
01-OCT-02	TUESDAY	1_Hr_COMP	300	Specific Conductance		1800	umhos/cm
01-OCT-02	TUESDAY	1_Hr_COMP	300	pH		7	pH
01-OCT-02	TUESDAY	1_Hr_COMP	400	Specific Conductance		1900	umhos/cm
01-OCT-02	TUESDAY	1_Hr_COMP	400	pH		7	pH
01-OCT-02	TUESDAY	1_Hr_COMP	500	Specific Conductance		1700	umhos/cm
01-OCT-02	TUESDAY	1_Hr_COMP	500	pH		7	pH
01-OCT-02	TUESDAY	1_Hr_COMP	600	Specific Conductance		1900	umhos/cm
01-OCT-02	TUESDAY	1_Hr_COMP	600	pH		7	pH
01-OCT-02	TUESDAY	1_Hr_COMP	700	Specific Conductance		1700	umhos/cm
01-OCT-02	TUESDAY	1_Hr_COMP	700	pH		7	pH
01-OCT-02	TUESDAY	1_Hr_COMP	800	Specific Conductance		2500	umhos/cm
01-OCT-02	TUESDAY	1_Hr_COMP	800	pH		7	pH
01-OCT-02	TUESDAY	COMP_AUTO_BOD	1010	Biochemical Oxygen Demand (BOD)		213	mg/L
01-OCT-02	TUESDAY	COMP_AUTO_CN	1010	Total Cyanide	<	.02	mg/L

City of Tecate
Site 1

DATE	DAY OF WEEK	SAMPLE_TYPE	TIME	ANALYTE	Q	VALUE	UNITS
01-OCT-02	TUESDAY	COMP_AUTO_COD	1010	Chemical Oxygen Demand		520	mg/L
01-OCT-02	TUESDAY	COMP_AUTO_HM	1010	Aluminum		1.56	mg/L
01-OCT-02	TUESDAY	COMP_AUTO_HM	1010	Antimony	<	.015	mg/L
01-OCT-02	TUESDAY	COMP_AUTO_HM	1010	Arsenic		.004	mg/L
01-OCT-02	TUESDAY	COMP_AUTO_HM	1010	Barium		.083	mg/L
01-OCT-02	TUESDAY	COMP_AUTO_HM	1010	Beryllium	<	.006	mg/L
01-OCT-02	TUESDAY	COMP_AUTO_HM	1010	Cadmium	<	.009	mg/L
01-OCT-02	TUESDAY	COMP_AUTO_HM	1010	Chromium		.121	mg/L
01-OCT-02	TUESDAY	COMP_AUTO_HM	1010	Copper		.087	mg/L
01-OCT-02	TUESDAY	COMP_AUTO_HM	1010	Lead	<	.02	mg/L
01-OCT-02	TUESDAY	COMP_AUTO_HM	1010	Manganese		.029	mg/L
01-OCT-02	TUESDAY	COMP_AUTO_HM	1010	Mercury	<	.002	mg/L
01-OCT-02	TUESDAY	COMP_AUTO_HM	1010	Nickel		.295	mg/L
01-OCT-02	TUESDAY	COMP_AUTO_HM	1010	Selenium		.003	mg/L
01-OCT-02	TUESDAY	COMP_AUTO_HM	1010	Silver	<	.006	mg/L
01-OCT-02	TUESDAY	COMP_AUTO_HM	1010	Thallium		.008	mg/L
01-OCT-02	TUESDAY	COMP_AUTO_HM	1010	Zinc		.19	mg/L
01-OCT-02	TUESDAY	COMP_AUTO_MBAS	1010	Methylene Blue Active Substances		13.6	mg/L
01-OCT-02	TUESDAY	COMP_AUTO_NH3	1010	Ammonia as (N)		31	mg/L
01-OCT-02	TUESDAY	COMP_AUTO_SOLID	1010	Total Suspended Solids		208	mg/L
01-OCT-02	TUESDAY	COMP_CONDUCT	1010	Specific Conductance		1900	umhos/cm
01-OCT-02	TUESDAY	COMP_PH	1010	pH		7	pH
01-OCT-02	TUESDAY	GRAB	1020	Specific Conductance		1900	umhos/cm
01-OCT-02	TUESDAY	GRAB	1020	pH		7	pH
01-OCT-02	TUESDAY	GRAB_OG	1020	Hexane Extraction Method		88.5	mg/L
01-OCT-02	TUESDAY	GRAB_OG	1020	SGT-HEM-Non Polar Material		6.4	mg/L
01-OCT-02	TUESDAY	GRAB_PEST	1020	Chlorpyrifos		.1	ug/L
01-OCT-02	TUESDAY	GRAB_PEST	1020	Demeton-O	<	.09	ug/L
01-OCT-02	TUESDAY	GRAB_PEST	1020	Demeton-S	<	.05	ug/L
01-OCT-02	TUESDAY	GRAB_PEST	1020	Diazinon		.1	ug/L
01-OCT-02	TUESDAY	GRAB_PEST	1020	Guthion	<	.21	ug/L
01-OCT-02	TUESDAY	GRAB_PEST	1020	Malathion	<	.04	ug/L
01-OCT-02	TUESDAY	GRAB_PEST	1020	Parathion	<	.03	ug/L
08-OCT-02	TUESDAY	1_Hr_COMP	800	Specific Conductance		2200	umhos/cm
08-OCT-02	TUESDAY	1_Hr_COMP	800	pH		7.5	pH
08-OCT-02	TUESDAY	1_Hr_COMP	900	Specific Conductance		2700	umhos/cm
08-OCT-02	TUESDAY	1_Hr_COMP	900	pH		7.5	pH
08-OCT-02	TUESDAY	1_Hr_COMP	1000	Specific Conductance		2600	umhos/cm
08-OCT-02	TUESDAY	1_Hr_COMP	1000	pH		7.5	pH
08-OCT-02	TUESDAY	1_Hr_COMP	1100	Specific Conductance		2600	umhos/cm
08-OCT-02	TUESDAY	1_Hr_COMP	1100	pH		7.4	pH
08-OCT-02	TUESDAY	1_Hr_COMP	1200	Specific Conductance		2500	umhos/cm
08-OCT-02	TUESDAY	1_Hr_COMP	1200	pH		7.4	pH
08-OCT-02	TUESDAY	1_Hr_COMP	1300	Specific Conductance		2500	umhos/cm
08-OCT-02	TUESDAY	1_Hr_COMP	1300	pH		7.3	pH
08-OCT-02	TUESDAY	1_Hr_COMP	1400	Specific Conductance		2500	umhos/cm
08-OCT-02	TUESDAY	1_Hr_COMP	1400	pH		7.3	pH
08-OCT-02	TUESDAY	1_Hr_COMP	1500	Specific Conductance		2900	umhos/cm
08-OCT-02	TUESDAY	1_Hr_COMP	1500	pH		7.3	pH
08-OCT-02	TUESDAY	1_Hr_COMP	1600	Specific Conductance		2700	umhos/cm
08-OCT-02	TUESDAY	1_Hr_COMP	1600	pH		7.3	pH
08-OCT-02	TUESDAY	1_Hr_COMP	1700	Specific Conductance		2600	umhos/cm
08-OCT-02	TUESDAY	1_Hr_COMP	1700	pH		7.3	pH
08-OCT-02	TUESDAY	1_Hr_COMP	1800	Specific Conductance		2600	umhos/cm
08-OCT-02	TUESDAY	1_Hr_COMP	1800	pH		7.3	pH
08-OCT-02	TUESDAY	1_Hr_COMP	1900	Specific Conductance		2600	umhos/cm
08-OCT-02	TUESDAY	1_Hr_COMP	1900	pH		7.3	pH
08-OCT-02	TUESDAY	1_Hr_COMP	2000	Specific Conductance		2600	umhos/cm
08-OCT-02	TUESDAY	1_Hr_COMP	2000	pH		7.3	pH
08-OCT-02	TUESDAY	1_Hr_COMP	2100	Specific Conductance		2600	umhos/cm
08-OCT-02	TUESDAY	1_Hr_COMP	2100	pH		7.3	pH
08-OCT-02	TUESDAY	1_Hr_COMP	2200	Specific Conductance		2600	umhos/cm
08-OCT-02	TUESDAY	1_Hr_COMP	2200	pH		7.3	pH
09-OCT-02	WEDNESDAY	COMP_AUTO_BOD	850	Biochemical Oxygen Demand (BOD)		302	mg/L
09-OCT-02	WEDNESDAY	COMP_AUTO_CN	850	Total Cyanide	<	.02	mg/L
09-OCT-02	WEDNESDAY	COMP_AUTO_COD	850	Chemical Oxygen Demand		752	mg/L
09-OCT-02	WEDNESDAY	COMP_AUTO_HM	850	Aluminum		1.73	mg/L
09-OCT-02	WEDNESDAY	COMP_AUTO_HM	850	Antimony	<	.015	mg/L
09-OCT-02	WEDNESDAY	COMP_AUTO_HM	850	Arsenic	<	.003	mg/L
09-OCT-02	WEDNESDAY	COMP_AUTO_HM	850	Barium		.149	mg/L
09-OCT-02	WEDNESDAY	COMP_AUTO_HM	850	Beryllium	<	.006	mg/L

City of Tecate
Site 1

DATE	DAY OF WEEK	SAMPLE_TYPE	TIME	ANALYTE	Q	VALUE	UNITS
09-OCT-02	WEDNESDAY	COMP_AUTO_HM	850	Cadmium	<	.009	mg/L
09-OCT-02	WEDNESDAY	COMP_AUTO_HM	850	Chromium		.147	mg/L
09-OCT-02	WEDNESDAY	COMP_AUTO_HM	850	Copper		.131	mg/L
09-OCT-02	WEDNESDAY	COMP_AUTO_HM	850	Lead	<	.02	mg/L
09-OCT-02	WEDNESDAY	COMP_AUTO_HM	850	Manganese		.046	mg/L
09-OCT-02	WEDNESDAY	COMP_AUTO_HM	850	Mercury	<	.002	mg/L
09-OCT-02	WEDNESDAY	COMP_AUTO_HM	850	Nickel		.339	mg/L
09-OCT-02	WEDNESDAY	COMP_AUTO_HM	850	Selenium		.013	mg/L
09-OCT-02	WEDNESDAY	COMP_AUTO_HM	850	Silver		.009	mg/L
09-OCT-02	WEDNESDAY	COMP_AUTO_HM	850	Thallium		.002	mg/L
09-OCT-02	WEDNESDAY	COMP_AUTO_HM	850	Zinc		.344	mg/L
09-OCT-02	WEDNESDAY	COMP_AUTO_MBAS	850	Methylene Blue Active Substances		15.9	mg/L
09-OCT-02	WEDNESDAY	COMP_AUTO_NH3	850	Ammonia as (N)		32	mg/L
09-OCT-02	WEDNESDAY	COMP_AUTO_SOLID	850	Total Suspended Solids		202	mg/L
09-OCT-02	WEDNESDAY	COMP_CONDUCT	850	Specific Conductance		2600	umhos/cm
09-OCT-02	WEDNESDAY	COMP_PH	850	pH		7.4	pH
09-OCT-02	WEDNESDAY	GRAB	900	Specific Conductance		2700	umhos/cm
09-OCT-02	WEDNESDAY	GRAB	900	pH		7.5	pH
09-OCT-02	WEDNESDAY	GRAB_BNA	900	1,2,4-trichlorobenzene	<	11.1	ug/L
09-OCT-02	WEDNESDAY	GRAB_BNA	900	1,2-diphenylhydrazine	<	8.45	ug/L
09-OCT-02	WEDNESDAY	GRAB_BNA	900	2,4,6-trichlorophenol	<	8.87	ug/L
09-OCT-02	WEDNESDAY	GRAB_BNA	900	2,4-dimethylphenol	<	11	ug/L
09-OCT-02	WEDNESDAY	GRAB_BNA	900	2,4-dinitrophenol	<	8.98	ug/L
09-OCT-02	WEDNESDAY	GRAB_BNA	900	2,4-dinitrotoluene	<	6	ug/L
09-OCT-02	WEDNESDAY	GRAB_BNA	900	2,4-dichlorophenol	<	9.32	ug/L
09-OCT-02	WEDNESDAY	GRAB_BNA	900	2,6-dinitrotoluene	<	6.97	ug/L
09-OCT-02	WEDNESDAY	GRAB_BNA	900	2-Methyl-4,6-Dinitrophenol	<	9.6	ug/L
09-OCT-02	WEDNESDAY	GRAB_BNA	900	2-chloronaphthalene	<	7.64	ug/L
09-OCT-02	WEDNESDAY	GRAB_BNA	900	2-chlorophenol	<	5	ug/L
09-OCT-02	WEDNESDAY	GRAB_BNA	900	2-nitrophenol	<	9.22	ug/L
09-OCT-02	WEDNESDAY	GRAB_BNA	900	3,3-dichlorobenzidine	<	9.99	ug/L
09-OCT-02	WEDNESDAY	GRAB_BNA	900	4-bromophenyl phenyl ether	<	6.04	ug/L
09-OCT-02	WEDNESDAY	GRAB_BNA	900	4-chloro-3-methylphenol	<	7.16	ug/L
09-OCT-02	WEDNESDAY	GRAB_BNA	900	4-chlorophenyl phenyl ether	<	4.99	ug/L
09-OCT-02	WEDNESDAY	GRAB_BNA	900	4-nitrophenol	<	4.9	ug/L
09-OCT-02	WEDNESDAY	GRAB_BNA	900	Acenaphthene	<	5.45	ug/L
09-OCT-02	WEDNESDAY	GRAB_BNA	900	Acenaphthylene	<	8.34	ug/L
09-OCT-02	WEDNESDAY	GRAB_BNA	900	Anthracene	<	7.16	ug/L
09-OCT-02	WEDNESDAY	GRAB_BNA	900	Benzidine	<	6.17	ug/L
09-OCT-02	WEDNESDAY	GRAB_BNA	900	Benzo(A)anthracene	<	5.2	ug/L
09-OCT-02	WEDNESDAY	GRAB_BNA	900	Benzo(A)pyrene	<	7.69	ug/L
09-OCT-02	WEDNESDAY	GRAB_BNA	900	Benzo(G,H,I)perylene	<	5.22	ug/L
09-OCT-02	WEDNESDAY	GRAB_BNA	900	Benzo(K)fluoranthene	<	7.9	ug/L
09-OCT-02	WEDNESDAY	GRAB_BNA	900	Benzo(b)fluoroanthene	<	6.98	ug/L
09-OCT-02	WEDNESDAY	GRAB_BNA	900	Bis-(2-chloroisopropyl) ether	<	8.93	ug/L
09-OCT-02	WEDNESDAY	GRAB_BNA	900	Bis-(2-ethylhexyl) phthalate	<	17.9	ug/L
09-OCT-02	WEDNESDAY	GRAB_BNA	900	Butyl benzyl phthalate	<	7.53	ug/L
09-OCT-02	WEDNESDAY	GRAB_BNA	900	Chrysene	<	4.04	ug/L
09-OCT-02	WEDNESDAY	GRAB_BNA	900	Di-n-Butyl phthalate	<	5.89	ug/L
09-OCT-02	WEDNESDAY	GRAB_BNA	900	Di-n-Octyl phthalate	<	9.17	ug/L
09-OCT-02	WEDNESDAY	GRAB_BNA	900	Dibenzo (A,H) Anthracene	<	7.66	ug/L
09-OCT-02	WEDNESDAY	GRAB_BNA	900	Diethyl Phthalate	<	14.3	ug/L
09-OCT-02	WEDNESDAY	GRAB_BNA	900	Dimethyl Phthalate	<	4.64	ug/L
09-OCT-02	WEDNESDAY	GRAB_BNA	900	Fluoranthene	<	4.68	ug/L
09-OCT-02	WEDNESDAY	GRAB_BNA	900	Fluorene	<	4.04	ug/L
09-OCT-02	WEDNESDAY	GRAB_BNA	900	Hexachlorobenzene	<	6.89	ug/L
09-OCT-02	WEDNESDAY	GRAB_BNA	900	Hexachlorobutadiene	<	9.17	ug/L
09-OCT-02	WEDNESDAY	GRAB_BNA	900	Hexachlorocyclopentadiene	<	8.87	ug/L
09-OCT-02	WEDNESDAY	GRAB_BNA	900	Hexachloroethane	<	5.27	ug/L
09-OCT-02	WEDNESDAY	GRAB_BNA	900	Indeno(1,2,3-CD)pyrene	<	7.7	ug/L
09-OCT-02	WEDNESDAY	GRAB_BNA	900	Isophorone	<	6	ug/L
09-OCT-02	WEDNESDAY	GRAB_BNA	900	N-nitrosodi-n-propylamine	<	8.67	ug/L
09-OCT-02	WEDNESDAY	GRAB_BNA	900	N-nitrosodimethylamine	<	5.4	ug/L
09-OCT-02	WEDNESDAY	GRAB_BNA	900	N-nitrosodiphenylamine	<	5.01	ug/L
09-OCT-02	WEDNESDAY	GRAB_BNA	900	Naphthalene	<	7.47	ug/L
09-OCT-02	WEDNESDAY	GRAB_BNA	900	Nitrobenzene	<	7.92	ug/L
09-OCT-02	WEDNESDAY	GRAB_BNA	900	Pentachlorophenol	<	2.73	ug/L
09-OCT-02	WEDNESDAY	GRAB_BNA	900	Phenanthrene	<	4.76	ug/L
09-OCT-02	WEDNESDAY	GRAB_BNA	900	Phenol	<	67.1	ug/L
09-OCT-02	WEDNESDAY	GRAB_BNA	900	Pyrene	<	4.86	ug/L
09-OCT-02	WEDNESDAY	GRAB_BNA	900	bis(2-chloroethoxy)methane	<	10.4	ug/L

City of Tecate
Site 1

DATE	DAY OF WEEK	SAMPLE_TYPE	TIME	ANALYTE	Q	VALUE	UNITS
09-OCT-02	WEDNESDAY	GRAB_BNA	900	bis(2-chloroethyl) ether	<	6.41	ug/L
09-OCT-02	WEDNESDAY	GRAB_OG	900	Hexane Extraction Method		59.1	mg/L
09-OCT-02	WEDNESDAY	GRAB_OG	900	SGT-HEM-Non Polar Material		9.3	mg/L
09-OCT-02	WEDNESDAY	GRAB_PEST	900	Chlorpyrifos		.1	ug/L
09-OCT-02	WEDNESDAY	GRAB_PEST	900	Demeton-O	<	.09	ug/L
09-OCT-02	WEDNESDAY	GRAB_PEST	900	Demeton-S	<	.05	ug/L
09-OCT-02	WEDNESDAY	GRAB_PEST	900	Diazinon	<	.07	ug/L
09-OCT-02	WEDNESDAY	GRAB_PEST	900	Guthion	<	.21	ug/L
09-OCT-02	WEDNESDAY	GRAB_PEST	900	Malathion	<	.04	ug/L
09-OCT-02	WEDNESDAY	GRAB_PEST	900	Parathion	<	.03	ug/L
09-OCT-02	WEDNESDAY	GRAB_VOC	900	1,1,1-trichloroethane	<	.78	ug/L
09-OCT-02	WEDNESDAY	GRAB_VOC	900	1,1,2,2-tetrachloroethane	<	3.13	ug/L
09-OCT-02	WEDNESDAY	GRAB_VOC	900	1,1,2-trichloroethane	<	3.02	ug/L
09-OCT-02	WEDNESDAY	GRAB_VOC	900	1,1-dichloroethane	<	.71	ug/L
09-OCT-02	WEDNESDAY	GRAB_VOC	900	1,1-dichloroethene	<	1.09	ug/L
09-OCT-02	WEDNESDAY	GRAB_VOC	900	1,2-dichlorobenzene	<	1.37	ug/L
09-OCT-02	WEDNESDAY	GRAB_VOC	900	1,2-dichloroethane	<	2.24	ug/L
09-OCT-02	WEDNESDAY	GRAB_VOC	900	1,2-dichloropropane	<	.83	ug/L
09-OCT-02	WEDNESDAY	GRAB_VOC	900	1,3-dichlorobenzene	<	1.31	ug/L
09-OCT-02	WEDNESDAY	GRAB_VOC	900	1,4-dichlorobenzene	<	4.72	ug/L
09-OCT-02	WEDNESDAY	GRAB_VOC	900	2-chloroethylvinyl ether	<	1.35	ug/L
09-OCT-02	WEDNESDAY	GRAB_VOC	900	Benzene	<	.81	ug/L
09-OCT-02	WEDNESDAY	GRAB_VOC	900	Bromodichloromethane	<	1.79	ug/L
09-OCT-02	WEDNESDAY	GRAB_VOC	900	Bromoform	<	3.58	ug/L
09-OCT-02	WEDNESDAY	GRAB_VOC	900	Bromomethane	<	1.39	ug/L
09-OCT-02	WEDNESDAY	GRAB_VOC	900	Carbon tetrachloride	<	1.92	ug/L
09-OCT-02	WEDNESDAY	GRAB_VOC	900	Chlorobenzene	<	1	ug/L
09-OCT-02	WEDNESDAY	GRAB_VOC	900	Chloroethane	<	.95	ug/L
09-OCT-02	WEDNESDAY	GRAB_VOC	900	Chloroform	<	2.53	ug/L
09-OCT-02	WEDNESDAY	GRAB_VOC	900	Chloromethane	<	3.23	ug/L
09-OCT-02	WEDNESDAY	GRAB_VOC	900	Dibromochloromethane	<	1.99	ug/L
09-OCT-02	WEDNESDAY	GRAB_VOC	900	Ethylbenzene	<	1.46	ug/L
09-OCT-02	WEDNESDAY	GRAB_VOC	900	Methylene chloride	<	3.22	ug/L
09-OCT-02	WEDNESDAY	GRAB_VOC	900	Tetrachloroethene	<	1.04	ug/L
09-OCT-02	WEDNESDAY	GRAB_VOC	900	Toluene	<	1.75	ug/L
09-OCT-02	WEDNESDAY	GRAB_VOC	900	Trichloroethene	<	1.32	ug/L
09-OCT-02	WEDNESDAY	GRAB_VOC	900	Trichlorofluoromethane	<	3.92	ug/L
09-OCT-02	WEDNESDAY	GRAB_VOC	900	Vinyl chloride	<	1.04	ug/L
09-OCT-02	WEDNESDAY	GRAB_VOC	900	cis-1,3-dichloropropene	<	1.01	ug/L
09-OCT-02	WEDNESDAY	GRAB_VOC	900	trans-1,2-dichloroethene	<	.61	ug/L
09-OCT-02	WEDNESDAY	GRAB_VOC	900	trans-1,3-dichloropropene	<	1.27	ug/L
16-OCT-02	WEDNESDAY	1_Hr_COMP	800	Specific Conductance		2200	umhos/cm
16-OCT-02	WEDNESDAY	1_Hr_COMP	800	pH		7.7	pH
16-OCT-02	WEDNESDAY	1_Hr_COMP	900	Specific Conductance		2200	umhos/cm
16-OCT-02	WEDNESDAY	1_Hr_COMP	900	pH		7.5	pH
16-OCT-02	WEDNESDAY	1_Hr_COMP	1000	Specific Conductance		2200	umhos/cm
16-OCT-02	WEDNESDAY	1_Hr_COMP	1000	pH		7.1	pH
16-OCT-02	WEDNESDAY	1_Hr_COMP	1100	Specific Conductance		2100	umhos/cm
16-OCT-02	WEDNESDAY	1_Hr_COMP	1100	pH		7.4	pH
16-OCT-02	WEDNESDAY	1_Hr_COMP	1200	Specific Conductance		2000	umhos/cm
16-OCT-02	WEDNESDAY	1_Hr_COMP	1200	pH		7.4	pH
16-OCT-02	WEDNESDAY	1_Hr_COMP	1300	Specific Conductance		2100	umhos/cm
16-OCT-02	WEDNESDAY	1_Hr_COMP	1300	pH		7.4	pH
16-OCT-02	WEDNESDAY	1_Hr_COMP	1400	Specific Conductance		2100	umhos/cm
16-OCT-02	WEDNESDAY	1_Hr_COMP	1400	pH		7.5	pH
16-OCT-02	WEDNESDAY	1_Hr_COMP	1500	Specific Conductance		2200	umhos/cm
16-OCT-02	WEDNESDAY	1_Hr_COMP	1500	pH		7.5	pH
16-OCT-02	WEDNESDAY	1_Hr_COMP	1600	Specific Conductance		2400	umhos/cm
16-OCT-02	WEDNESDAY	1_Hr_COMP	1600	pH		8.4	pH
16-OCT-02	WEDNESDAY	1_Hr_COMP	1700	Specific Conductance		2100	umhos/cm
16-OCT-02	WEDNESDAY	1_Hr_COMP	1700	pH		7.5	pH
16-OCT-02	WEDNESDAY	1_Hr_COMP	1800	Specific Conductance		2200	umhos/cm
16-OCT-02	WEDNESDAY	1_Hr_COMP	1800	pH		7.5	pH
16-OCT-02	WEDNESDAY	1_Hr_COMP	1900	Specific Conductance		2300	umhos/cm
16-OCT-02	WEDNESDAY	1_Hr_COMP	1900	pH		7.5	pH
16-OCT-02	WEDNESDAY	1_Hr_COMP	2000	Specific Conductance		3100	umhos/cm
16-OCT-02	WEDNESDAY	1_Hr_COMP	2000	pH		7.5	pH
16-OCT-02	WEDNESDAY	1_Hr_COMP	2100	Specific Conductance		2200	umhos/cm
16-OCT-02	WEDNESDAY	1_Hr_COMP	2100	pH		7.5	pH
16-OCT-02	WEDNESDAY	1_Hr_COMP	2200	Specific Conductance		2300	umhos/cm
16-OCT-02	WEDNESDAY	1_Hr_COMP	2200	pH		7.6	pH

City of Tecate
Site 1

DATE	DAY OF WEEK	SAMPLE_TYPE	TIME	ANALYTE	Q	VALUE	UNITS
16-OCT-02	WEDNESDAY	1_Hr_COMP	2300	Specific Conductance		3600	umhos/cm
16-OCT-02	WEDNESDAY	1_Hr_COMP	2300	pH		7.5	pH
16-OCT-02	WEDNESDAY	1_Hr_COMP	2400	Specific Conductance		3800	umhos/cm
16-OCT-02	WEDNESDAY	1_Hr_COMP	2400	pH		7.6	pH
17-OCT-02	THURSDAY	1_Hr_COMP	100	Specific Conductance		2100	umhos/cm
17-OCT-02	THURSDAY	1_Hr_COMP	100	pH		7.6	pH
17-OCT-02	THURSDAY	1_Hr_COMP	200	Specific Conductance		2400	umhos/cm
17-OCT-02	THURSDAY	1_Hr_COMP	200	pH		7.6	pH
17-OCT-02	THURSDAY	1_Hr_COMP	300	Specific Conductance		2700	umhos/cm
17-OCT-02	THURSDAY	1_Hr_COMP	300	pH		7.6	pH
17-OCT-02	THURSDAY	1_Hr_COMP	400	Specific Conductance		2100	umhos/cm
17-OCT-02	THURSDAY	1_Hr_COMP	400	pH		7.5	pH
17-OCT-02	THURSDAY	1_Hr_COMP	500	Specific Conductance		2400	umhos/cm
17-OCT-02	THURSDAY	1_Hr_COMP	500	pH		7.5	pH
17-OCT-02	THURSDAY	1_Hr_COMP	600	Specific Conductance		2000	umhos/cm
17-OCT-02	THURSDAY	1_Hr_COMP	600	pH		7.7	pH
17-OCT-02	THURSDAY	1_Hr_COMP	700	Specific Conductance		2200	umhos/cm
17-OCT-02	THURSDAY	1_Hr_COMP	700	pH		7.9	pH
17-OCT-02	THURSDAY	COMP_AUTO_BOD	930	Biochemical Oxygen Demand (BOD)		214	mg/L
17-OCT-02	THURSDAY	COMP_AUTO_CN	930	Total Cyanide	<	.02	mg/L
17-OCT-02	THURSDAY	COMP_AUTO_COD	930	Chemical Oxygen Demand		596	mg/L
17-OCT-02	THURSDAY	COMP_AUTO_HM	930	Aluminum		.772	mg/L
17-OCT-02	THURSDAY	COMP_AUTO_HM	930	Antimony	<	.015	mg/L
17-OCT-02	THURSDAY	COMP_AUTO_HM	930	Arsenic	<	.003	mg/L
17-OCT-02	THURSDAY	COMP_AUTO_HM	930	Barium		.145	mg/L
17-OCT-02	THURSDAY	COMP_AUTO_HM	930	Beryllium	<	.006	mg/L
17-OCT-02	THURSDAY	COMP_AUTO_HM	930	Cadmium	<	.009	mg/L
17-OCT-02	THURSDAY	COMP_AUTO_HM	930	Chromium		.18	mg/L
17-OCT-02	THURSDAY	COMP_AUTO_HM	930	Copper		.107	mg/L
17-OCT-02	THURSDAY	COMP_AUTO_HM	930	Lead	<	.02	mg/L
17-OCT-02	THURSDAY	COMP_AUTO_HM	930	Manganese		.039	mg/L
17-OCT-02	THURSDAY	COMP_AUTO_HM	930	Mercury	<	.002	mg/L
17-OCT-02	THURSDAY	COMP_AUTO_HM	930	Nickel		.458	mg/L
17-OCT-02	THURSDAY	COMP_AUTO_HM	930	Selenium		.013	mg/L
17-OCT-02	THURSDAY	COMP_AUTO_HM	930	Silver		.007	mg/L
17-OCT-02	THURSDAY	COMP_AUTO_HM	930	Thallium		.006	mg/L
17-OCT-02	THURSDAY	COMP_AUTO_HM	930	Zinc		.318	mg/L
17-OCT-02	THURSDAY	COMP_AUTO_MBAS	930	Methylene Blue Active Substances		11.1	mg/L
17-OCT-02	THURSDAY	COMP_AUTO_NH3	930	Ammonia as (N)		36	mg/L
17-OCT-02	THURSDAY	COMP_AUTO_SOLID	930	Total Suspended Solids		210	mg/L
17-OCT-02	THURSDAY	COMP_CONDUCT	930	Specific Conductance		2400	umhos/cm
17-OCT-02	THURSDAY	COMP_PH	930	pH		7.6	pH
17-OCT-02	THURSDAY	GRAB	945	Specific Conductance		2400	umhos/cm
17-OCT-02	THURSDAY	GRAB	945	pH		8	pH
17-OCT-02	THURSDAY	GRAB_OG	945	Hexane Extraction Method		67.4	mg/L
17-OCT-02	THURSDAY	GRAB_OG	945	SGT-HEM-Non Polar Material		8.1	mg/L
17-OCT-02	THURSDAY	GRAB_PEST	945	Chlorpyrifos	<	.05	ug/L
17-OCT-02	THURSDAY	GRAB_PEST	945	Demeton-O	<	.09	ug/L
17-OCT-02	THURSDAY	GRAB_PEST	945	Demeton-S	<	.05	ug/L
17-OCT-02	THURSDAY	GRAB_PEST	945	Diazinon	<	.07	ug/L
17-OCT-02	THURSDAY	GRAB_PEST	945	Guthion	<	.21	ug/L
17-OCT-02	THURSDAY	GRAB_PEST	945	Malathion		.2	ug/L
17-OCT-02	THURSDAY	GRAB_PEST	945	Parathion	<	.03	ug/L
24-OCT-02	THURSDAY	1_Hr_COMP	915	Specific Conductance		3100	umhos/cm
24-OCT-02	THURSDAY	1_Hr_COMP	915	pH		7.8	pH
24-OCT-02	THURSDAY	1_Hr_COMP	1015	Specific Conductance		2200	umhos/cm
24-OCT-02	THURSDAY	1_Hr_COMP	1015	pH		7.5	pH
24-OCT-02	THURSDAY	1_Hr_COMP	1115	Specific Conductance		2000	umhos/cm
24-OCT-02	THURSDAY	1_Hr_COMP	1115	pH		7.5	pH
24-OCT-02	THURSDAY	1_Hr_COMP	1215	Specific Conductance		1900	umhos/cm
24-OCT-02	THURSDAY	1_Hr_COMP	1215	pH		7.3	pH
24-OCT-02	THURSDAY	1_Hr_COMP	1315	Specific Conductance		2000	umhos/cm
24-OCT-02	THURSDAY	1_Hr_COMP	1315	pH		7.4	pH
24-OCT-02	THURSDAY	1_Hr_COMP	1415	Specific Conductance		2000	umhos/cm
24-OCT-02	THURSDAY	1_Hr_COMP	1415	pH		7.4	pH
24-OCT-02	THURSDAY	1_Hr_COMP	1515	Specific Conductance		2100	umhos/cm
24-OCT-02	THURSDAY	1_Hr_COMP	1515	pH		7.4	pH
24-OCT-02	THURSDAY	1_Hr_COMP	1615	Specific Conductance		2100	umhos/cm
24-OCT-02	THURSDAY	1_Hr_COMP	1615	pH		7.6	pH
24-OCT-02	THURSDAY	1_Hr_COMP	1715	Specific Conductance		2100	umhos/cm
24-OCT-02	THURSDAY	1_Hr_COMP	1715	pH		7.6	pH

City of Tecate
Site 1

DATE	DAY OF WEEK	SAMPLE_TYPE	TIME	ANALYTE	Q	VALUE	UNITS
24-OCT-02	THURSDAY	1_Hr_COMP	1815	Specific Conductance		2100	umhos/cm
24-OCT-02	THURSDAY	1_Hr_COMP	1815	pH		7.6	pH
24-OCT-02	THURSDAY	1_Hr_COMP	1915	Specific Conductance		2200	umhos/cm
24-OCT-02	THURSDAY	1_Hr_COMP	1915	pH		7.7	pH
24-OCT-02	THURSDAY	1_Hr_COMP	2015	Specific Conductance		2200	umhos/cm
24-OCT-02	THURSDAY	1_Hr_COMP	2015	pH		7.3	pH
24-OCT-02	THURSDAY	1_Hr_COMP	2115	Specific Conductance		2700	umhos/cm
24-OCT-02	THURSDAY	1_Hr_COMP	2115	pH		7.6	pH
24-OCT-02	THURSDAY	1_Hr_COMP	2215	Specific Conductance		2400	umhos/cm
24-OCT-02	THURSDAY	1_Hr_COMP	2215	pH		7.6	pH
24-OCT-02	THURSDAY	1_Hr_COMP	2315	Specific Conductance		2200	umhos/cm
24-OCT-02	THURSDAY	1_Hr_COMP	2315	pH		7.7	pH
25-OCT-02	FRIDAY	1_Hr_COMP	15	Specific Conductance		2300	umhos/cm
25-OCT-02	FRIDAY	1_Hr_COMP	15	pH		7.7	pH
25-OCT-02	FRIDAY	1_Hr_COMP	115	Specific Conductance		2200	umhos/cm
25-OCT-02	FRIDAY	1_Hr_COMP	115	pH		7.7	pH
25-OCT-02	FRIDAY	1_Hr_COMP	215	Specific Conductance		2300	umhos/cm
25-OCT-02	FRIDAY	1_Hr_COMP	215	pH		7.8	pH
25-OCT-02	FRIDAY	1_Hr_COMP	315	Specific Conductance		2200	umhos/cm
25-OCT-02	FRIDAY	1_Hr_COMP	315	pH		7.8	pH
25-OCT-02	FRIDAY	1_Hr_COMP	415	Specific Conductance		2200	umhos/cm
25-OCT-02	FRIDAY	1_Hr_COMP	415	pH		7.7	pH
25-OCT-02	FRIDAY	1_Hr_COMP	515	Specific Conductance		2000	umhos/cm
25-OCT-02	FRIDAY	1_Hr_COMP	515	pH		7.7	pH
25-OCT-02	FRIDAY	1_Hr_COMP	615	Specific Conductance		2300	umhos/cm
25-OCT-02	FRIDAY	1_Hr_COMP	615	pH		7.7	pH
25-OCT-02	FRIDAY	1_Hr_COMP	715	Specific Conductance		1900	umhos/cm
25-OCT-02	FRIDAY	1_Hr_COMP	715	pH		7.7	pH
25-OCT-02	FRIDAY	1_Hr_COMP	815	Specific Conductance		2000	umhos/cm
25-OCT-02	FRIDAY	1_Hr_COMP	815	pH		7.9	pH
25-OCT-02	FRIDAY	COMP_AUTO_BOD	1025	Biochemical Oxygen Demand (BOD)		224	mg/L
25-OCT-02	FRIDAY	COMP_AUTO_CN	1025	Total Cyanide	<	.02	mg/L
25-OCT-02	FRIDAY	COMP_AUTO_COD	1025	Chemical Oxygen Demand		558	mg/L
25-OCT-02	FRIDAY	COMP_AUTO_HM	1025	Aluminum		1.2	mg/L
25-OCT-02	FRIDAY	COMP_AUTO_HM	1025	Antimony	<	.015	mg/L
25-OCT-02	FRIDAY	COMP_AUTO_HM	1025	Arsenic	<	.003	mg/L
25-OCT-02	FRIDAY	COMP_AUTO_HM	1025	Barium		.132	mg/L
25-OCT-02	FRIDAY	COMP_AUTO_HM	1025	Beryllium	<	.006	mg/L
25-OCT-02	FRIDAY	COMP_AUTO_HM	1025	Cadmium	<	.009	mg/L
25-OCT-02	FRIDAY	COMP_AUTO_HM	1025	Chromium		.175	mg/L
25-OCT-02	FRIDAY	COMP_AUTO_HM	1025	Copper		.086	mg/L
25-OCT-02	FRIDAY	COMP_AUTO_HM	1025	Lead	<	.02	mg/L
25-OCT-02	FRIDAY	COMP_AUTO_HM	1025	Manganese		.032	mg/L
25-OCT-02	FRIDAY	COMP_AUTO_HM	1025	Mercury	<	.002	mg/L
25-OCT-02	FRIDAY	COMP_AUTO_HM	1025	Nickel		.449	mg/L
25-OCT-02	FRIDAY	COMP_AUTO_HM	1025	Selenium		.004	mg/L
25-OCT-02	FRIDAY	COMP_AUTO_HM	1025	Silver	<	.006	mg/L
25-OCT-02	FRIDAY	COMP_AUTO_HM	1025	Thallium		.002	mg/L
25-OCT-02	FRIDAY	COMP_AUTO_HM	1025	Zinc		.288	mg/L
25-OCT-02	FRIDAY	COMP_AUTO_MBAS	1025	Methylene Blue Active Substances		13.8	mg/L
25-OCT-02	FRIDAY	COMP_AUTO_NH3	1025	Ammonia as (N)		34.9	ug/L
25-OCT-02	FRIDAY	COMP_AUTO_SOLID	1025	Total Suspended Solids		176	mg/L
25-OCT-02	FRIDAY	COMP_CONDUCT	1025	Specific Conductance		2100	umhos/cm
25-OCT-02	FRIDAY	COMP_PH	1025	pH		7.5	pH
25-OCT-02	FRIDAY	GRAB	1035	Specific Conductance		2400	umhos/cm
25-OCT-02	FRIDAY	GRAB	1035	pH		7.8	pH
25-OCT-02	FRIDAY	GRAB_OG	1035	Hexane Extraction Method		63	mg/L
25-OCT-02	FRIDAY	GRAB_OG	1035	SGT-HEM-Non Polar Material		7.9	mg/L
25-OCT-02	FRIDAY	GRAB_PEST	1035	Chlorpyrifos	<	.05	ug/L
25-OCT-02	FRIDAY	GRAB_PEST	1035	Demeton-O	<	.09	ug/L
25-OCT-02	FRIDAY	GRAB_PEST	1035	Demeton-S	<	.05	ug/L
25-OCT-02	FRIDAY	GRAB_PEST	1035	Diazinon	<	.07	ug/L
25-OCT-02	FRIDAY	GRAB_PEST	1035	Guthion	<	.21	ug/L
25-OCT-02	FRIDAY	GRAB_PEST	1035	Malathion	<	.04	ug/L
25-OCT-02	FRIDAY	GRAB_PEST	1035	Parathion	<	.03	ug/L
01-NOV-02	FRIDAY	1_Hr_COMP	900	Specific Conductance		1900	umhos/cm
01-NOV-02	FRIDAY	1_Hr_COMP	900	pH		7.6	pH
01-NOV-02	FRIDAY	1_Hr_COMP	1000	Specific Conductance		2400	umhos/cm
01-NOV-02	FRIDAY	1_Hr_COMP	1000	pH		7.5	pH
01-NOV-02	FRIDAY	1_Hr_COMP	1100	Specific Conductance		1900	umhos/cm
01-NOV-02	FRIDAY	1_Hr_COMP	1100	pH		7.4	pH

City of Tecate
Site 1

DATE	DAY OF WEEK	SAMPLE_TYPE	TIME	ANALYTE	Q	VALUE	UNITS
01-NOV-02	FRIDAY	1_Hr_COMP	1200	Specific Conductance		1900	umhos/cm
01-NOV-02	FRIDAY	1_Hr_COMP	1200	pH		7.4	pH
01-NOV-02	FRIDAY	1_Hr_COMP	1300	Specific Conductance		2000	umhos/cm
01-NOV-02	FRIDAY	1_Hr_COMP	1300	pH		7.4	pH
01-NOV-02	FRIDAY	1_Hr_COMP	1400	Specific Conductance		1900	umhos/cm
01-NOV-02	FRIDAY	1_Hr_COMP	1400	pH		7.5	pH
01-NOV-02	FRIDAY	1_Hr_COMP	1500	Specific Conductance		1900	umhos/cm
01-NOV-02	FRIDAY	1_Hr_COMP	1500	pH		7.5	pH
01-NOV-02	FRIDAY	1_Hr_COMP	1600	Specific Conductance		1900	umhos/cm
01-NOV-02	FRIDAY	1_Hr_COMP	1600	pH		7.6	pH
01-NOV-02	FRIDAY	1_Hr_COMP	1700	Specific Conductance		2100	umhos/cm
01-NOV-02	FRIDAY	1_Hr_COMP	1700	pH		7.5	pH
01-NOV-02	FRIDAY	1_Hr_COMP	1800	Specific Conductance		2000	umhos/cm
01-NOV-02	FRIDAY	1_Hr_COMP	1800	pH		7.3	pH
01-NOV-02	FRIDAY	1_Hr_COMP	1900	Specific Conductance		1900	umhos/cm
01-NOV-02	FRIDAY	1_Hr_COMP	1900	pH		7.4	pH
01-NOV-02	FRIDAY	1_Hr_COMP	2000	Specific Conductance		2000	umhos/cm
01-NOV-02	FRIDAY	1_Hr_COMP	2000	pH		7.5	pH
01-NOV-02	FRIDAY	1_Hr_COMP	2100	Specific Conductance		2900	umhos/cm
01-NOV-02	FRIDAY	1_Hr_COMP	2100	pH		7.4	pH
01-NOV-02	FRIDAY	1_Hr_COMP	2200	Specific Conductance		2000	umhos/cm
01-NOV-02	FRIDAY	1_Hr_COMP	2200	pH		7.5	pH
01-NOV-02	FRIDAY	1_Hr_COMP	2300	Specific Conductance		2000	umhos/cm
01-NOV-02	FRIDAY	1_Hr_COMP	2300	pH		7.6	pH
01-NOV-02	FRIDAY	1_Hr_COMP	2400	Specific Conductance		2000	umhos/cm
01-NOV-02	FRIDAY	1_Hr_COMP	2400	pH		7.6	pH
02-NOV-02	SATURDAY	1_Hr_COMP	100	Specific Conductance		2000	umhos/cm
02-NOV-02	SATURDAY	1_Hr_COMP	100	pH		7.6	pH
02-NOV-02	SATURDAY	1_Hr_COMP	200	Specific Conductance		2000	umhos/cm
02-NOV-02	SATURDAY	1_Hr_COMP	200	pH		7.6	pH
02-NOV-02	SATURDAY	1_Hr_COMP	300	Specific Conductance		2500	umhos/cm
02-NOV-02	SATURDAY	1_Hr_COMP	300	pH		7.7	pH
02-NOV-02	SATURDAY	1_Hr_COMP	400	Specific Conductance		1700	umhos/cm
02-NOV-02	SATURDAY	1_Hr_COMP	400	pH		7.6	pH
02-NOV-02	SATURDAY	1_Hr_COMP	500	Specific Conductance		1800	umhos/cm
02-NOV-02	SATURDAY	1_Hr_COMP	500	pH		7.6	pH
02-NOV-02	SATURDAY	1_Hr_COMP	600	Specific Conductance		1800	umhos/cm
02-NOV-02	SATURDAY	1_Hr_COMP	600	pH		7.5	pH
02-NOV-02	SATURDAY	1_Hr_COMP	700	Specific Conductance		1800	umhos/cm
02-NOV-02	SATURDAY	1_Hr_COMP	700	pH		7.6	pH
02-NOV-02	SATURDAY	1_Hr_COMP	800	Specific Conductance		2000	umhos/cm
02-NOV-02	SATURDAY	1_Hr_COMP	800	pH		7.8	pH
02-NOV-02	SATURDAY	COMP_AUTO_BOD	920	Biochemical Oxygen Demand (BOD)		205	mg/L
02-NOV-02	SATURDAY	COMP_AUTO_CN	920	Total Cyanide	<	.02	mg/L
02-NOV-02	SATURDAY	COMP_AUTO_COD	920	Chemical Oxygen Demand		497	mg/L
02-NOV-02	SATURDAY	COMP_AUTO_HM	920	Aluminum		.913	mg/L
02-NOV-02	SATURDAY	COMP_AUTO_HM	920	Antimony	<	.015	mg/L
02-NOV-02	SATURDAY	COMP_AUTO_HM	920	Arsenic		.008	mg/L
02-NOV-02	SATURDAY	COMP_AUTO_HM	920	Barium		.435	mg/L
02-NOV-02	SATURDAY	COMP_AUTO_HM	920	Beryllium	<	.006	mg/L
02-NOV-02	SATURDAY	COMP_AUTO_HM	920	Cadmium	<	.009	mg/L
02-NOV-02	SATURDAY	COMP_AUTO_HM	920	Chromium		.114	mg/L
02-NOV-02	SATURDAY	COMP_AUTO_HM	920	Copper		.08	mg/L
02-NOV-02	SATURDAY	COMP_AUTO_HM	920	Lead	<	.02	mg/L
02-NOV-02	SATURDAY	COMP_AUTO_HM	920	Manganese		.032	mg/L
02-NOV-02	SATURDAY	COMP_AUTO_HM	920	Mercury	<	.002	mg/L
02-NOV-02	SATURDAY	COMP_AUTO_HM	920	Nickel		.282	mg/L
02-NOV-02	SATURDAY	COMP_AUTO_HM	920	Selenium		.004	mg/L
02-NOV-02	SATURDAY	COMP_AUTO_HM	920	Silver	<	.006	mg/L
02-NOV-02	SATURDAY	COMP_AUTO_HM	920	Thallium		.001	mg/L
02-NOV-02	SATURDAY	COMP_AUTO_HM	920	Zinc		.478	mg/L
02-NOV-02	SATURDAY	COMP_AUTO_MBAS	920	Methylene Blue Active Substances		9.3	mg/L
02-NOV-02	SATURDAY	COMP_AUTO_NH3	920	Ammonia as (N)		37.2	mg/L
02-NOV-02	SATURDAY	COMP_AUTO_SOLID	920	Total Suspended Solids		202	mg/L
02-NOV-02	SATURDAY	COMP_CONDUCT	920	Specific Conductance		1900	umhos/cm
02-NOV-02	SATURDAY	COMP_PH	920	pH		7.5	pH
02-NOV-02	SATURDAY	GRAB_PEST	920	Chlorpyrifos	<	.05	ug/L
02-NOV-02	SATURDAY	GRAB_PEST	920	Demeton-O	<	.09	ug/L
02-NOV-02	SATURDAY	GRAB_PEST	920	Demeton-S	<	.05	ug/L
02-NOV-02	SATURDAY	GRAB_PEST	920	Diazinon	<	.07	ug/L
02-NOV-02	SATURDAY	GRAB_PEST	920	Guthion	<	.21	ug/L

City of Tecate
Site 1

DATE	DAY OF WEEK	SAMPLE_TYPE	TIME	ANALYTE	Q	VALUE	UNITS
02-NOV-02	SATURDAY	GRAB_PEST	920	Malathion	<	.04	ug/L
02-NOV-02	SATURDAY	GRAB_PEST	920	Parathion	<	.03	ug/L
02-NOV-02	SATURDAY	GRAB	930	Specific Conductance		2200	umhos/cm
02-NOV-02	SATURDAY	GRAB	930	pH		7.7	pH
02-NOV-02	SATURDAY	GRAB_METALS	930	Aluminum		.343	mg/L
02-NOV-02	SATURDAY	GRAB_METALS	930	Antimony	<	.015	mg/L
02-NOV-02	SATURDAY	GRAB_METALS	930	Arsenic	<	.003	mg/L
02-NOV-02	SATURDAY	GRAB_METALS	930	Barium		.415	mg/L
02-NOV-02	SATURDAY	GRAB_METALS	930	Beryllium	<	.006	mg/L
02-NOV-02	SATURDAY	GRAB_METALS	930	Cadmium	<	.009	mg/L
02-NOV-02	SATURDAY	GRAB_METALS	930	Chromium		.015	mg/L
02-NOV-02	SATURDAY	GRAB_METALS	930	Copper		.062	mg/L
02-NOV-02	SATURDAY	GRAB_METALS	930	Lead		.02	mg/L
02-NOV-02	SATURDAY	GRAB_METALS	930	Manganese		.044	mg/L
02-NOV-02	SATURDAY	GRAB_METALS	930	Mercury	<	.002	mg/L
02-NOV-02	SATURDAY	GRAB_METALS	930	Nickel		.013	mg/L
02-NOV-02	SATURDAY	GRAB_METALS	930	Selenium	<	.003	mg/L
02-NOV-02	SATURDAY	GRAB_METALS	930	Silver	<	.006	mg/L
02-NOV-02	SATURDAY	GRAB_METALS	930	Thallium	<	.001	mg/L
02-NOV-02	SATURDAY	GRAB_METALS	930	Zinc	<	.414	mg/L
02-NOV-02	SATURDAY	GRAB_OG	930	Hexane Extraction Method	<	5	mg/L
02-NOV-02	SATURDAY	GRAB_OG	930	SGT-HEM-Non Polar Material		7.8	mg/L
02-NOV-02	SATURDAY	GRAB	935	Specific Conductance		3000	umhos/cm
02-NOV-02	SATURDAY	GRAB	935	pH		4.3	pH
09-NOV-02	SATURDAY	1_Hr_COMP	900	Specific Conductance		2000	umhos/cm
09-NOV-02	SATURDAY	1_Hr_COMP	900	pH		7.5	pH
09-NOV-02	SATURDAY	1_Hr_COMP	1000	Specific Conductance		1900	umhos/cm
09-NOV-02	SATURDAY	1_Hr_COMP	1000	pH		7.5	pH
09-NOV-02	SATURDAY	1_Hr_COMP	1100	Specific Conductance		1800	umhos/cm
09-NOV-02	SATURDAY	1_Hr_COMP	1100	pH		7.3	pH
09-NOV-02	SATURDAY	1_Hr_COMP	1200	Specific Conductance		1800	umhos/cm
09-NOV-02	SATURDAY	1_Hr_COMP	1200	pH		7.4	pH
09-NOV-02	SATURDAY	1_Hr_COMP	1300	Specific Conductance		1900	umhos/cm
09-NOV-02	SATURDAY	1_Hr_COMP	1300	pH		7.4	pH
09-NOV-02	SATURDAY	1_Hr_COMP	1400	Specific Conductance		1900	umhos/cm
09-NOV-02	SATURDAY	1_Hr_COMP	1400	pH		7.4	pH
09-NOV-02	SATURDAY	1_Hr_COMP	1500	Specific Conductance		1700	umhos/cm
09-NOV-02	SATURDAY	1_Hr_COMP	1500	pH		7.3	pH
09-NOV-02	SATURDAY	1_Hr_COMP	1600	Specific Conductance		1700	umhos/cm
09-NOV-02	SATURDAY	1_Hr_COMP	1600	pH		7.5	pH
09-NOV-02	SATURDAY	1_Hr_COMP	1700	Specific Conductance		1600	umhos/cm
09-NOV-02	SATURDAY	1_Hr_COMP	1700	pH		7.2	pH
09-NOV-02	SATURDAY	1_Hr_COMP	1800	Specific Conductance		1500	umhos/cm
09-NOV-02	SATURDAY	1_Hr_COMP	1800	pH		7.1	pH
09-NOV-02	SATURDAY	1_Hr_COMP	1900	Specific Conductance		2100	umhos/cm
09-NOV-02	SATURDAY	1_Hr_COMP	1900	pH		7.4	pH
09-NOV-02	SATURDAY	1_Hr_COMP	2000	Specific Conductance		1500	umhos/cm
09-NOV-02	SATURDAY	1_Hr_COMP	2000	pH		7.4	pH
09-NOV-02	SATURDAY	1_Hr_COMP	2100	Specific Conductance		1100	umhos/cm
09-NOV-02	SATURDAY	1_Hr_COMP	2100	pH		7.4	pH
09-NOV-02	SATURDAY	1_Hr_COMP	2200	Specific Conductance		1000	umhos/cm
09-NOV-02	SATURDAY	1_Hr_COMP	2200	pH		7.5	pH
09-NOV-02	SATURDAY	1_Hr_COMP	2300	Specific Conductance		900	umhos/cm
09-NOV-02	SATURDAY	1_Hr_COMP	2300	pH		7.5	pH
09-NOV-02	SATURDAY	1_Hr_COMP	2400	Specific Conductance		1100	umhos/cm
09-NOV-02	SATURDAY	1_Hr_COMP	2400	pH		7.6	pH
10-NOV-02	SUNDAY	1_Hr_COMP	100	Specific Conductance		1200	umhos/cm
10-NOV-02	SUNDAY	1_Hr_COMP	100	pH		7.5	pH
10-NOV-02	SUNDAY	1_Hr_COMP	200	Specific Conductance		1300	umhos/cm
10-NOV-02	SUNDAY	1_Hr_COMP	200	pH		7.5	pH
10-NOV-02	SUNDAY	1_Hr_COMP	300	Specific Conductance		1300	umhos/cm
10-NOV-02	SUNDAY	1_Hr_COMP	300	pH		7.5	pH
10-NOV-02	SUNDAY	1_Hr_COMP	400	Specific Conductance		1600	umhos/cm
10-NOV-02	SUNDAY	1_Hr_COMP	400	pH		7.5	pH
10-NOV-02	SUNDAY	1_Hr_COMP	500	Specific Conductance		1500	umhos/cm
10-NOV-02	SUNDAY	1_Hr_COMP	500	pH		7.5	pH
10-NOV-02	SUNDAY	1_Hr_COMP	600	Specific Conductance		1700	umhos/cm
10-NOV-02	SUNDAY	1_Hr_COMP	600	pH		7.7	pH
10-NOV-02	SUNDAY	1_Hr_COMP	700	Specific Conductance		1900	umhos/cm
10-NOV-02	SUNDAY	1_Hr_COMP	700	pH		8.1	pH
10-NOV-02	SUNDAY	1_Hr_COMP	800	Specific Conductance		1900	umhos/cm

City of Tecate
Site 1

DATE	DAY OF WEEK	SAMPLE_TYPE	TIME	ANALYTE	Q	VALUE	UNITS
10-NOV-02	SUNDAY	1_Hr_COMP	800	pH		8.3	pH
10-NOV-02	SUNDAY	COMP_AUTO_BOD	950	Biochemical Oxygen Demand (BOD)		168	mg/L
10-NOV-02	SUNDAY	COMP_AUTO_CN	950	Total Cyanide	<	.02	mg/L
10-NOV-02	SUNDAY	COMP_AUTO_COD	950	Chemical Oxygen Demand		634	mg/L
10-NOV-02	SUNDAY	COMP_AUTO_HM	950	Aluminum		4.17	mg/L
10-NOV-02	SUNDAY	COMP_AUTO_HM	950	Antimony	<	.015	mg/L
10-NOV-02	SUNDAY	COMP_AUTO_HM	950	Arsenic		.005	mg/L
10-NOV-02	SUNDAY	COMP_AUTO_HM	950	Barium		.316	mg/L
10-NOV-02	SUNDAY	COMP_AUTO_HM	950	Beryllium	<	.006	mg/L
10-NOV-02	SUNDAY	COMP_AUTO_HM	950	Cadmium	<	.009	mg/L
10-NOV-02	SUNDAY	COMP_AUTO_HM	950	Chromium		.112	mg/L
10-NOV-02	SUNDAY	COMP_AUTO_HM	950	Copper		.066	mg/L
10-NOV-02	SUNDAY	COMP_AUTO_HM	950	Lead	<	.02	mg/L
10-NOV-02	SUNDAY	COMP_AUTO_HM	950	Manganese		.075	mg/L
10-NOV-02	SUNDAY	COMP_AUTO_HM	950	Mercury	<	.002	mg/L
10-NOV-02	SUNDAY	COMP_AUTO_HM	950	Nickel		.207	mg/L
10-NOV-02	SUNDAY	COMP_AUTO_HM	950	Selenium		.008	mg/L
10-NOV-02	SUNDAY	COMP_AUTO_HM	950	Silver		.006	mg/L
10-NOV-02	SUNDAY	COMP_AUTO_HM	950	Thallium		.003	mg/L
10-NOV-02	SUNDAY	COMP_AUTO_HM	950	Zinc		.709	mg/L
10-NOV-02	SUNDAY	COMP_AUTO_MBAS	950	Methylene Blue Active Substances		8.4	mg/L
10-NOV-02	SUNDAY	COMP_AUTO_NH3	950	Ammonia as (N)		32.2	mg/L
10-NOV-02	SUNDAY	COMP_AUTO_SOLID	950	Total Suspended Solids		208	mg/L
10-NOV-02	SUNDAY	COMP_CONDUCT	950	Specific Conductance		1600	umhos/cm
10-NOV-02	SUNDAY	COMP_PH	950	pH		7.6	pH
10-NOV-02	SUNDAY	GRAB	1000	Specific Conductance		1900	umhos/cm
10-NOV-02	SUNDAY	GRAB	1000	pH		8.1	pH
10-NOV-02	SUNDAY	GRAB_BNA	1000	1,2,4-trichlorobenzene	<	11.1	ug/L
10-NOV-02	SUNDAY	GRAB_BNA	1000	1,2-diphenylhydrazine	<	8.45	ug/L
10-NOV-02	SUNDAY	GRAB_BNA	1000	2,4,6-trichlorophenol	<	8.87	ug/L
10-NOV-02	SUNDAY	GRAB_BNA	1000	2,4-dimethylphenol	<	11	ug/L
10-NOV-02	SUNDAY	GRAB_BNA	1000	2,4-dinitrophenol	<	8.98	ug/L
10-NOV-02	SUNDAY	GRAB_BNA	1000	2,4-dinitrotoluene	<	6	ug/L
10-NOV-02	SUNDAY	GRAB_BNA	1000	2,4-dichlorophenol	<	9.32	ug/L
10-NOV-02	SUNDAY	GRAB_BNA	1000	2,6-dinitrotoluene	<	6.97	ug/L
10-NOV-02	SUNDAY	GRAB_BNA	1000	2-Methyl-4,6-Dinitrophenol	<	9.6	ug/L
10-NOV-02	SUNDAY	GRAB_BNA	1000	2-chloronaphthalene	<	7.64	ug/L
10-NOV-02	SUNDAY	GRAB_BNA	1000	2-chlorophenol	<	5	ug/L
10-NOV-02	SUNDAY	GRAB_BNA	1000	2-nitrophenol	<	9.22	ug/L
10-NOV-02	SUNDAY	GRAB_BNA	1000	3,3-dichlorobenzidine	<	9.99	ug/L
10-NOV-02	SUNDAY	GRAB_BNA	1000	4-bromophenyl phenyl ether	<	6.04	ug/L
10-NOV-02	SUNDAY	GRAB_BNA	1000	4-chloro-3-methylphenol	<	7.16	ug/L
10-NOV-02	SUNDAY	GRAB_BNA	1000	4-chlorophenyl phenyl ether	<	4.99	ug/L
10-NOV-02	SUNDAY	GRAB_BNA	1000	4-nitrophenol	<	4.9	ug/L
10-NOV-02	SUNDAY	GRAB_BNA	1000	Acenaphthene	<	5.45	ug/L
10-NOV-02	SUNDAY	GRAB_BNA	1000	Acenaphthylene	<	8.34	ug/L
10-NOV-02	SUNDAY	GRAB_BNA	1000	Anthracene	<	7.16	ug/L
10-NOV-02	SUNDAY	GRAB_BNA	1000	Benzidine	<	6.17	ug/L
10-NOV-02	SUNDAY	GRAB_BNA	1000	Benzo(A)anthracene	<	5.2	ug/L
10-NOV-02	SUNDAY	GRAB_BNA	1000	Benzo(A)pyrene	<	7.69	ug/L
10-NOV-02	SUNDAY	GRAB_BNA	1000	Benzo(G,H,I)perylene	<	5.22	ug/L
10-NOV-02	SUNDAY	GRAB_BNA	1000	Benzo(K)fluoranthene	<	7.9	ug/L
10-NOV-02	SUNDAY	GRAB_BNA	1000	Benzo(b)fluoranthene	<	6.98	ug/L
10-NOV-02	SUNDAY	GRAB_BNA	1000	Bis-(2-chloroisopropyl) ether	<	8.93	ug/L
10-NOV-02	SUNDAY	GRAB_BNA	1000	Bis-(2-ethylhexyl) phthalate	<	27.7	ug/L
10-NOV-02	SUNDAY	GRAB_BNA	1000	Butyl benzyl phthalate	<	7.53	ug/L
10-NOV-02	SUNDAY	GRAB_BNA	1000	Chrysene	<	4.04	ug/L
10-NOV-02	SUNDAY	GRAB_BNA	1000	Di-n-Butyl phthalate	<	5.89	ug/L
10-NOV-02	SUNDAY	GRAB_BNA	1000	Di-n-Octyl phthalate	<	9.17	ug/L
10-NOV-02	SUNDAY	GRAB_BNA	1000	Dibenzo (A,H) Anthracene	<	7.66	ug/L
10-NOV-02	SUNDAY	GRAB_BNA	1000	Diethyl Phthalate	<	14.2	ug/L
10-NOV-02	SUNDAY	GRAB_BNA	1000	Dimethyl Phthalate	<	4.64	ug/L
10-NOV-02	SUNDAY	GRAB_BNA	1000	Fluoranthene	<	4.68	ug/L
10-NOV-02	SUNDAY	GRAB_BNA	1000	Fluorene	<	4.04	ug/L
10-NOV-02	SUNDAY	GRAB_BNA	1000	Hexachlorobenzene	<	6.89	ug/L
10-NOV-02	SUNDAY	GRAB_BNA	1000	Hexachlorobutadiene	<	9.17	ug/L
10-NOV-02	SUNDAY	GRAB_BNA	1000	Hexachlorocyclopentadiene	<	8.87	ug/L
10-NOV-02	SUNDAY	GRAB_BNA	1000	Hexachloroethane	<	5.27	ug/L
10-NOV-02	SUNDAY	GRAB_BNA	1000	Indeno(1,2,3-CD)pyrene	<	7.7	ug/L
10-NOV-02	SUNDAY	GRAB_BNA	1000	Isophorone	<	6	ug/L
10-NOV-02	SUNDAY	GRAB_BNA	1000	N-nitrosodi-n-propylamine	<	8.67	ug/L

City of Tecate
Site 1

DATE	DAY OF WEEK	SAMPLE_TYPE	TIME	ANALYTE	Q	VALUE	UNITS
10-NOV-02	SUNDAY	GRAB_BNA	1000	N-nitrosodimethylamine	<	5.4	ug/L
10-NOV-02	SUNDAY	GRAB_BNA	1000	N-nitrosodiphenylamine	<	5.01	ug/L
10-NOV-02	SUNDAY	GRAB_BNA	1000	Naphthalene	<	7.47	ug/L
10-NOV-02	SUNDAY	GRAB_BNA	1000	Nitrobenzene	<	7.92	ug/L
10-NOV-02	SUNDAY	GRAB_BNA	1000	Pentachlorophenol	<	2.73	ug/L
10-NOV-02	SUNDAY	GRAB_BNA	1000	Phenanthrene	<	4.76	ug/L
10-NOV-02	SUNDAY	GRAB_BNA	1000	Phenol	<	95.8	ug/L
10-NOV-02	SUNDAY	GRAB_BNA	1000	Pyrene	<	4.86	ug/L
10-NOV-02	SUNDAY	GRAB_BNA	1000	bis(2-chloroethoxy)methane	<	10.4	ug/L
10-NOV-02	SUNDAY	GRAB_BNA	1000	bis(2-chloroethyl) ether	<	6.41	ug/L
10-NOV-02	SUNDAY	GRAB_OG	1000	Hexane Extraction Method	<	78.2	mg/L
10-NOV-02	SUNDAY	GRAB_OG	1000	SGT-HEM-Non Polar Material	<	5	mg/L
10-NOV-02	SUNDAY	GRAB_PEST	1000	Chlorpyrifos	<	.05	ug/L
10-NOV-02	SUNDAY	GRAB_PEST	1000	Demeton-O	<	.09	ug/L
10-NOV-02	SUNDAY	GRAB_PEST	1000	Demeton-S	<	.05	ug/L
10-NOV-02	SUNDAY	GRAB_PEST	1000	Diazinon	<	.07	ug/L
10-NOV-02	SUNDAY	GRAB_PEST	1000	Guthion	<	.21	ug/L
10-NOV-02	SUNDAY	GRAB_PEST	1000	Malathion	<	.04	ug/L
10-NOV-02	SUNDAY	GRAB_PEST	1000	Parathion	<	.03	ug/L
10-NOV-02	SUNDAY	GRAB_VOC	1000	1,1,1-trichloroethane	<	.78	ug/L
10-NOV-02	SUNDAY	GRAB_VOC	1000	1,1,2,2-tetrachloroethane	<	3.13	ug/L
10-NOV-02	SUNDAY	GRAB_VOC	1000	1,1,2-trichloroethane	<	3.02	ug/L
10-NOV-02	SUNDAY	GRAB_VOC	1000	1,1-dichloroethane	<	.71	ug/L
10-NOV-02	SUNDAY	GRAB_VOC	1000	1,1-dichloroethene	<	1.09	ug/L
10-NOV-02	SUNDAY	GRAB_VOC	1000	1,2-dichlorobenzene	<	1.37	ug/L
10-NOV-02	SUNDAY	GRAB_VOC	1000	1,2-dichloroethane	<	2.24	ug/L
10-NOV-02	SUNDAY	GRAB_VOC	1000	1,2-dichloropropane	<	.83	ug/L
10-NOV-02	SUNDAY	GRAB_VOC	1000	1,3-dichlorobenzene	<	1.31	ug/L
10-NOV-02	SUNDAY	GRAB_VOC	1000	1,4-dichlorobenzene	<	6.58	ug/L
10-NOV-02	SUNDAY	GRAB_VOC	1000	2-chloroethylvinyl ether	<	1.35	ug/L
10-NOV-02	SUNDAY	GRAB_VOC	1000	Benzene	<	.81	ug/L
10-NOV-02	SUNDAY	GRAB_VOC	1000	Bromodichloromethane	<	2.17	ug/L
10-NOV-02	SUNDAY	GRAB_VOC	1000	Bromoform	<	3.58	ug/L
10-NOV-02	SUNDAY	GRAB_VOC	1000	Bromomethane	<	1.39	ug/L
10-NOV-02	SUNDAY	GRAB_VOC	1000	Carbon tetrachloride	<	1.92	ug/L
10-NOV-02	SUNDAY	GRAB_VOC	1000	Chlorobenzene	<	1	ug/L
10-NOV-02	SUNDAY	GRAB_VOC	1000	Chloroethane	<	.95	ug/L
10-NOV-02	SUNDAY	GRAB_VOC	1000	Chloroform	<	2.79	ug/L
10-NOV-02	SUNDAY	GRAB_VOC	1000	Chloromethane	<	3.23	ug/L
10-NOV-02	SUNDAY	GRAB_VOC	1000	Dibromochloromethane	<	2.74	ug/L
10-NOV-02	SUNDAY	GRAB_VOC	1000	Ethylbenzene	<	2.05	ug/L
10-NOV-02	SUNDAY	GRAB_VOC	1000	Methylene chloride	<	1.29	ug/L
10-NOV-02	SUNDAY	GRAB_VOC	1000	Tetrachloroethene	<	1.04	ug/L
10-NOV-02	SUNDAY	GRAB_VOC	1000	Toluene	<	12.8	ug/L
10-NOV-02	SUNDAY	GRAB_VOC	1000	Trichloroethene	<	1.32	ug/L
10-NOV-02	SUNDAY	GRAB_VOC	1000	Trichlorofluoromethane	<	3.92	ug/L
10-NOV-02	SUNDAY	GRAB_VOC	1000	Vinyl chloride	<	1.04	ug/L
10-NOV-02	SUNDAY	GRAB_VOC	1000	cis-1,3-dichloropropene	<	1.01	ug/L
10-NOV-02	SUNDAY	GRAB_VOC	1000	trans-1,2-dichloroethene	<	.61	ug/L
10-NOV-02	SUNDAY	GRAB_VOC	1000	trans-1,3-dichloropropene	<	1.27	ug/L
17-NOV-02	SUNDAY	1_Hr_COMP	800	Specific Conductance		2000	umhos/cm
17-NOV-02	SUNDAY	1_Hr_COMP	800	pH		6.9	pH
17-NOV-02	SUNDAY	1_Hr_COMP	900	Specific Conductance		2000	umhos/cm
17-NOV-02	SUNDAY	1_Hr_COMP	900	pH		6.7	pH
17-NOV-02	SUNDAY	1_Hr_COMP	1000	Specific Conductance		2000	umhos/cm
17-NOV-02	SUNDAY	1_Hr_COMP	1000	pH		6.9	pH
17-NOV-02	SUNDAY	1_Hr_COMP	1100	Specific Conductance		2000	umhos/cm
17-NOV-02	SUNDAY	1_Hr_COMP	1100	pH		7.1	pH
17-NOV-02	SUNDAY	1_Hr_COMP	1200	Specific Conductance		2000	umhos/cm
17-NOV-02	SUNDAY	1_Hr_COMP	1200	pH		7.2	pH
17-NOV-02	SUNDAY	1_Hr_COMP	1300	Specific Conductance		2000	umhos/cm
17-NOV-02	SUNDAY	1_Hr_COMP	1300	pH		6.7	pH
17-NOV-02	SUNDAY	1_Hr_COMP	1400	Specific Conductance		2000	umhos/cm
17-NOV-02	SUNDAY	1_Hr_COMP	1400	pH		7.1	pH
17-NOV-02	SUNDAY	1_Hr_COMP	1500	Specific Conductance		2000	umhos/cm
17-NOV-02	SUNDAY	1_Hr_COMP	1500	pH		7.2	pH
17-NOV-02	SUNDAY	1_Hr_COMP	1600	Specific Conductance		2000	umhos/cm
17-NOV-02	SUNDAY	1_Hr_COMP	1600	pH		7.2	pH
17-NOV-02	SUNDAY	1_Hr_COMP	1700	Specific Conductance		2000	umhos/cm
17-NOV-02	SUNDAY	1_Hr_COMP	1700	pH		7.3	pH
17-NOV-02	SUNDAY	1_Hr_COMP	1800	Specific Conductance		2000	umhos/cm

City of Tecate
Site 1

DATE	DAY OF WEEK	SAMPLE_TYPE	TIME	ANALYTE	Q	VALUE	UNITS
17-NOV-02	SUNDAY	1_Hr_COMP	1800	pH		7.3	pH
17-NOV-02	SUNDAY	1_Hr_COMP	1900	Specific Conductance		1900	umhos/cm
17-NOV-02	SUNDAY	1_Hr_COMP	1900	pH		7.3	pH
17-NOV-02	SUNDAY	1_Hr_COMP	2000	Specific Conductance		1900	umhos/cm
17-NOV-02	SUNDAY	1_Hr_COMP	2000	pH		7.3	pH
17-NOV-02	SUNDAY	1_Hr_COMP	2100	Specific Conductance		1800	umhos/cm
17-NOV-02	SUNDAY	1_Hr_COMP	2100	pH		7.3	pH
17-NOV-02	SUNDAY	1_Hr_COMP	2200	Specific Conductance		1900	umhos/cm
17-NOV-02	SUNDAY	1_Hr_COMP	2200	pH		7.3	pH
17-NOV-02	SUNDAY	1_Hr_COMP	2300	Specific Conductance		1800	umhos/cm
17-NOV-02	SUNDAY	1_Hr_COMP	2300	pH		7.3	pH
17-NOV-02	SUNDAY	1_Hr_COMP	2400	Specific Conductance		1900	umhos/cm
17-NOV-02	SUNDAY	1_Hr_COMP	2400	pH		7.2	pH
18-NOV-02	MONDAY	1_Hr_COMP	100	Specific Conductance		2100	umhos/cm
18-NOV-02	MONDAY	1_Hr_COMP	100	pH		7.5	pH
18-NOV-02	MONDAY	1_Hr_COMP	200	Specific Conductance		2300	umhos/cm
18-NOV-02	MONDAY	1_Hr_COMP	200	pH		7.9	pH
18-NOV-02	MONDAY	1_Hr_COMP	300	Specific Conductance		2500	umhos/cm
18-NOV-02	MONDAY	1_Hr_COMP	300	pH		7.8	pH
18-NOV-02	MONDAY	COMP_AUTO_BOD	1000	Biochemical Oxygen Demand (BOD)		228	mg/L
18-NOV-02	MONDAY	COMP_AUTO_CN	1000	Total Cyanide	<	.02	mg/L
18-NOV-02	MONDAY	COMP_AUTO_COD	1000	Chemical Oxygen Demand		539	mg/L
18-NOV-02	MONDAY	COMP_AUTO_HM	1000	Aluminum		1.19	mg/L
18-NOV-02	MONDAY	COMP_AUTO_HM	1000	Antimony	<	.015	mg/L
18-NOV-02	MONDAY	COMP_AUTO_HM	1000	Arsenic	<	.003	mg/L
18-NOV-02	MONDAY	COMP_AUTO_HM	1000	Barium		.115	mg/L
18-NOV-02	MONDAY	COMP_AUTO_HM	1000	Beryllium	<	.006	mg/L
18-NOV-02	MONDAY	COMP_AUTO_HM	1000	Cadmium	<	.009	mg/L
18-NOV-02	MONDAY	COMP_AUTO_HM	1000	Chromium		.032	mg/L
18-NOV-02	MONDAY	COMP_AUTO_HM	1000	Copper		.059	mg/L
18-NOV-02	MONDAY	COMP_AUTO_HM	1000	Lead	<	.02	mg/L
18-NOV-02	MONDAY	COMP_AUTO_HM	1000	Manganese		.036	mg/L
18-NOV-02	MONDAY	COMP_AUTO_HM	1000	Mercury	<	.002	mg/L
18-NOV-02	MONDAY	COMP_AUTO_HM	1000	Nickel		.27	mg/L
18-NOV-02	MONDAY	COMP_AUTO_HM	1000	Selenium	<	.003	mg/L
18-NOV-02	MONDAY	COMP_AUTO_HM	1000	Silver	<	.006	mg/L
18-NOV-02	MONDAY	COMP_AUTO_HM	1000	Thallium		.002	mg/L
18-NOV-02	MONDAY	COMP_AUTO_HM	1000	Zinc		.202	mg/L
18-NOV-02	MONDAY	COMP_AUTO_MBAS	1000	Methylene Blue Active Substances		11.9	mg/L
18-NOV-02	MONDAY	COMP_AUTO_NH3	1000	Ammonia as (N)		39.1	mg/L
18-NOV-02	MONDAY	COMP_AUTO_SOLID	1000	Total Suspended Solids		154	mg/L
18-NOV-02	MONDAY	COMP_CONDUCT	1000	Specific Conductance		2000	umhos/cm
18-NOV-02	MONDAY	COMP_PH	1000	pH		7.3	pH
18-NOV-02	MONDAY	GRAB	1010	Specific Conductance		2900	umhos/cm
18-NOV-02	MONDAY	GRAB	1010	pH		7.8	pH
18-NOV-02	MONDAY	GRAB_OG	1010	Hexane Extraction Method		71.1	mg/L
18-NOV-02	MONDAY	GRAB_OG	1010	SGT-HEM-Non Polar Material		12.5	mg/L
18-NOV-02	MONDAY	GRAB_PEST	1010	Chlorpyrifos	<	.05	ug/L
18-NOV-02	MONDAY	GRAB_PEST	1010	Demeton-O	<	.09	ug/L
18-NOV-02	MONDAY	GRAB_PEST	1010	Demeton-S	<	.05	ug/L
18-NOV-02	MONDAY	GRAB_PEST	1010	Diazinon	<	.07	ug/L
18-NOV-02	MONDAY	GRAB_PEST	1010	Guthion	<	.21	ug/L
18-NOV-02	MONDAY	GRAB_PEST	1010	Malathion	<	.04	ug/L
18-NOV-02	MONDAY	GRAB_PEST	1010	Parathion	<	.03	ug/L
26-NOV-02	TUESDAY	GRAB	1040	Specific Conductance		23300	umhos/cm
26-NOV-02	TUESDAY	GRAB	1040	pH		7.9	pH
26-NOV-02	TUESDAY	GRAB_AMMONIA	1040	Ammonia as (N)		57.2	mg/L
26-NOV-02	TUESDAY	GRAB_BOD	1040	Biochemical Oxygen Demand (BOD)		576	mg/L
26-NOV-02	TUESDAY	GRAB_COD	1040	Chemical Oxygen Demand		1150	mg/L
26-NOV-02	TUESDAY	GRAB_CYANIDE	1040	Total Cyanide	<	.02	mg/L
26-NOV-02	TUESDAY	GRAB_MBAS	1040	Methylene Blue Active Substances		19.7	mg/L
26-NOV-02	TUESDAY	GRAB_METALS	1040	Aluminum		2.4	mg/L
26-NOV-02	TUESDAY	GRAB_METALS	1040	Antimony	<	.015	mg/L
26-NOV-02	TUESDAY	GRAB_METALS	1040	Arsenic		.007	mg/L
26-NOV-02	TUESDAY	GRAB_METALS	1040	Barium		.209	mg/L
26-NOV-02	TUESDAY	GRAB_METALS	1040	Beryllium	<	.006	mg/L
26-NOV-02	TUESDAY	GRAB_METALS	1040	Cadmium	<	.009	mg/L
26-NOV-02	TUESDAY	GRAB_METALS	1040	Chromium		.061	mg/L
26-NOV-02	TUESDAY	GRAB_METALS	1040	Copper		.114	mg/L
26-NOV-02	TUESDAY	GRAB_METALS	1040	Lead		.02	mg/L
26-NOV-02	TUESDAY	GRAB_METALS	1040	Manganese		.057	mg/L

City of Tecate
Site 1

DATE	DAY OF WEEK	SAMPLE_TYPE	TIME	ANALYTE	Q	VALUE	UNITS
26-NOV-02	TUESDAY	GRAB_METALS	1040	Mercury	<	.002	mg/L
26-NOV-02	TUESDAY	GRAB_METALS	1040	Nickel		.205	mg/L
26-NOV-02	TUESDAY	GRAB_METALS	1040	Selenium		.016	mg/L
26-NOV-02	TUESDAY	GRAB_METALS	1040	Silver		.01	mg/L
26-NOV-02	TUESDAY	GRAB_METALS	1040	Thallium		.002	mg/L
26-NOV-02	TUESDAY	GRAB_METALS	1040	Zinc		.389	mg/L
26-NOV-02	TUESDAY	GRAB_OG	1040	Hexane Extraction Method		95.9	mg/L
26-NOV-02	TUESDAY	GRAB_OG	1040	SGT-HEM-Non Polar Material		17.5	mg/L
26-NOV-02	TUESDAY	GRAB_PEST	1040	Chlorpyrifos	<	.05	ug/L
26-NOV-02	TUESDAY	GRAB_PEST	1040	Demeton-O	<	.09	ug/L
26-NOV-02	TUESDAY	GRAB_PEST	1040	Demeton-S	<	.05	ug/L
26-NOV-02	TUESDAY	GRAB_PEST	1040	Diazinon	<	.07	ug/L
26-NOV-02	TUESDAY	GRAB_PEST	1040	Guthion	<	.21	ug/L
26-NOV-02	TUESDAY	GRAB_PEST	1040	Malathion	<	.04	ug/L
26-NOV-02	TUESDAY	GRAB_PEST	1040	Parathion	<	.03	ug/L
26-NOV-02	TUESDAY	GRAB_SOLIDS	1040	Total Suspended Solids		354	mg/L
03-DEC-02	TUESDAY	1_Hr_COMP	900	Specific Conductance		1900	umhos/cm
03-DEC-02	TUESDAY	1_Hr_COMP	900	pH		8.6	pH
03-DEC-02	TUESDAY	1_Hr_COMP	1000	Specific Conductance		1800	umhos/cm
03-DEC-02	TUESDAY	1_Hr_COMP	1000	pH		7.4	pH
03-DEC-02	TUESDAY	1_Hr_COMP	1100	Specific Conductance		1800	umhos/cm
03-DEC-02	TUESDAY	1_Hr_COMP	1100	pH		7.9	pH
03-DEC-02	TUESDAY	1_Hr_COMP	1200	Specific Conductance		1800	umhos/cm
03-DEC-02	TUESDAY	1_Hr_COMP	1200	pH		8.7	pH
03-DEC-02	TUESDAY	1_Hr_COMP	1300	Specific Conductance		1900	umhos/cm
03-DEC-02	TUESDAY	1_Hr_COMP	1300	pH		8	pH
03-DEC-02	TUESDAY	1_Hr_COMP	1400	Specific Conductance		1800	umhos/cm
03-DEC-02	TUESDAY	1_Hr_COMP	1400	pH		7.8	pH
03-DEC-02	TUESDAY	1_Hr_COMP	1500	Specific Conductance		1800	umhos/cm
03-DEC-02	TUESDAY	1_Hr_COMP	1500	pH		7.8	pH
03-DEC-02	TUESDAY	1_Hr_COMP	1600	Specific Conductance		1800	umhos/cm
03-DEC-02	TUESDAY	1_Hr_COMP	1600	pH		7.9	pH
03-DEC-02	TUESDAY	1_Hr_COMP	1700	Specific Conductance		1900	umhos/cm
03-DEC-02	TUESDAY	1_Hr_COMP	1700	pH		7.9	pH
03-DEC-02	TUESDAY	1_Hr_COMP	1800	Specific Conductance		1800	umhos/cm
03-DEC-02	TUESDAY	1_Hr_COMP	1800	pH		7.9	pH
03-DEC-02	TUESDAY	1_Hr_COMP	1900	Specific Conductance		1800	umhos/cm
03-DEC-02	TUESDAY	1_Hr_COMP	1900	pH		7.9	pH
03-DEC-02	TUESDAY	1_Hr_COMP	2000	Specific Conductance		1900	umhos/cm
03-DEC-02	TUESDAY	1_Hr_COMP	2000	pH		7.9	pH
03-DEC-02	TUESDAY	1_Hr_COMP	2100	Specific Conductance		1900	umhos/cm
03-DEC-02	TUESDAY	1_Hr_COMP	2100	pH		7.8	pH
03-DEC-02	TUESDAY	1_Hr_COMP	2200	Specific Conductance		3000	umhos/cm
03-DEC-02	TUESDAY	1_Hr_COMP	2200	pH		7.8	pH
03-DEC-02	TUESDAY	1_Hr_COMP	2300	Specific Conductance		2900	umhos/cm
03-DEC-02	TUESDAY	1_Hr_COMP	2300	pH		7.9	pH
03-DEC-02	TUESDAY	1_Hr_COMP	2400	Specific Conductance		2100	umhos/cm
03-DEC-02	TUESDAY	1_Hr_COMP	2400	pH		7.9	pH
04-DEC-02	WEDNESDAY	1_Hr_COMP	100	Specific Conductance		2100	umhos/cm
04-DEC-02	WEDNESDAY	1_Hr_COMP	100	pH		7.9	pH
04-DEC-02	WEDNESDAY	1_Hr_COMP	200	Specific Conductance		2000	umhos/cm
04-DEC-02	WEDNESDAY	1_Hr_COMP	200	pH		7.8	pH
04-DEC-02	WEDNESDAY	1_Hr_COMP	300	Specific Conductance		2000	umhos/cm
04-DEC-02	WEDNESDAY	1_Hr_COMP	300	pH		7.9	pH
04-DEC-02	WEDNESDAY	1_Hr_COMP	400	Specific Conductance		2900	umhos/cm
04-DEC-02	WEDNESDAY	1_Hr_COMP	400	pH		7.9	pH
04-DEC-02	WEDNESDAY	1_Hr_COMP	500	Specific Conductance		2100	umhos/cm
04-DEC-02	WEDNESDAY	1_Hr_COMP	500	pH		7.9	pH
04-DEC-02	WEDNESDAY	1_Hr_COMP	600	Specific Conductance		2000	umhos/cm
04-DEC-02	WEDNESDAY	1_Hr_COMP	600	pH		8.3	pH
04-DEC-02	WEDNESDAY	1_Hr_COMP	700	Specific Conductance		2000	umhos/cm
04-DEC-02	WEDNESDAY	1_Hr_COMP	700	pH		8.4	pH
04-DEC-02	WEDNESDAY	1_Hr_COMP	800	Specific Conductance		2000	umhos/cm
04-DEC-02	WEDNESDAY	1_Hr_COMP	800	pH		8.4	pH
04-DEC-02	WEDNESDAY	COMP_AUTO_BOD	1015	Biochemical Oxygen Demand (BOD)		379	mg/L
04-DEC-02	WEDNESDAY	COMP_AUTO_CN	1015	Total Cyanide	<	.02	mg/L
04-DEC-02	WEDNESDAY	COMP_AUTO_COD	1015	Chemical Oxygen Demand		625	mg/L
04-DEC-02	WEDNESDAY	COMP_AUTO_HM	1015	Aluminum		1.65	mg/L
04-DEC-02	WEDNESDAY	COMP_AUTO_HM	1015	Antimony	<	.015	mg/L
04-DEC-02	WEDNESDAY	COMP_AUTO_HM	1015	Arsenic		.007	mg/L
04-DEC-02	WEDNESDAY	COMP_AUTO_HM	1015	Barium		.138	mg/L

City of Tecate
Site 1

DATE	DAY OF WEEK	SAMPLE_TYPE	TIME	ANALYTE	Q	VALUE	UNITS
04-DEC-02	WEDNESDAY	COMP_AUTO_HM	1015	Beryllium	<	.006	mg/L
04-DEC-02	WEDNESDAY	COMP_AUTO_HM	1015	Cadmium	<	.009	mg/L
04-DEC-02	WEDNESDAY	COMP_AUTO_HM	1015	Chromium		.152	mg/L
04-DEC-02	WEDNESDAY	COMP_AUTO_HM	1015	Copper		.096	mg/L
04-DEC-02	WEDNESDAY	COMP_AUTO_HM	1015	Lead	<	.02	mg/L
04-DEC-02	WEDNESDAY	COMP_AUTO_HM	1015	Manganese		.047	mg/L
04-DEC-02	WEDNESDAY	COMP_AUTO_HM	1015	Mercury	<	.002	mg/L
04-DEC-02	WEDNESDAY	COMP_AUTO_HM	1015	Nickel		.463	mg/L
04-DEC-02	WEDNESDAY	COMP_AUTO_HM	1015	Selenium		.005	mg/L
04-DEC-02	WEDNESDAY	COMP_AUTO_HM	1015	Silver	<	.006	mg/L
04-DEC-02	WEDNESDAY	COMP_AUTO_HM	1015	Thallium		.001	mg/L
04-DEC-02	WEDNESDAY	COMP_AUTO_HM	1015	Zinc		.226	mg/L
04-DEC-02	WEDNESDAY	COMP_AUTO_MBAS	1015	Methylene Blue Active Substances		16.6	mg/L
04-DEC-02	WEDNESDAY	COMP_AUTO_NH3	1015	Ammonia as (N)		41.6	ug/L
04-DEC-02	WEDNESDAY	COMP_AUTO_SOLID	1015	Total Suspended Solids		190	mg/L
04-DEC-02	WEDNESDAY	COMP_CONDUCT	1015	Specific Conductance		2000	umhos/cm
04-DEC-02	WEDNESDAY	COMP_PH	1015	pH		8.1	pH
04-DEC-02	WEDNESDAY	GRAB	1030	Specific Conductance		2600	umhos/cm
04-DEC-02	WEDNESDAY	GRAB	1030	pH		8.1	pH
04-DEC-02	WEDNESDAY	GRAB_OG	1030	Hexane Extraction Method		75.8	mg/L
04-DEC-02	WEDNESDAY	GRAB_OG	1030	SGT-HEM-Non Polar Material		9.1	mg/L
04-DEC-02	WEDNESDAY	GRAB_PEST	1030	Chlorpyrifos	<	.05	ug/L
04-DEC-02	WEDNESDAY	GRAB_PEST	1030	Demeton-O	<	.09	ug/L
04-DEC-02	WEDNESDAY	GRAB_PEST	1030	Demeton-S	<	.05	ug/L
04-DEC-02	WEDNESDAY	GRAB_PEST	1030	Diazinon	<	.07	ug/L
04-DEC-02	WEDNESDAY	GRAB_PEST	1030	Guthion	<	.21	ug/L
04-DEC-02	WEDNESDAY	GRAB_PEST	1030	Malathion		.09	ug/L
04-DEC-02	WEDNESDAY	GRAB_PEST	1030	Parathion	<	.03	ug/L
11-DEC-02	WEDNESDAY	1_Hr_COMP	815	Specific Conductance		2300	umhos/cm
11-DEC-02	WEDNESDAY	1_Hr_COMP	815	pH		7.1	pH
11-DEC-02	WEDNESDAY	1_Hr_COMP	915	Specific Conductance		2200	umhos/cm
11-DEC-02	WEDNESDAY	1_Hr_COMP	915	pH		7.3	pH
11-DEC-02	WEDNESDAY	1_Hr_COMP	1015	Specific Conductance		2800	umhos/cm
11-DEC-02	WEDNESDAY	1_Hr_COMP	1015	pH		7.3	pH
11-DEC-02	WEDNESDAY	1_Hr_COMP	1115	Specific Conductance		2300	umhos/cm
11-DEC-02	WEDNESDAY	1_Hr_COMP	1115	pH		7.4	pH
11-DEC-02	WEDNESDAY	1_Hr_COMP	1215	Specific Conductance		2000	umhos/cm
11-DEC-02	WEDNESDAY	1_Hr_COMP	1215	pH		7.5	pH
11-DEC-02	WEDNESDAY	1_Hr_COMP	1315	Specific Conductance		2100	umhos/cm
11-DEC-02	WEDNESDAY	1_Hr_COMP	1315	pH		7.6	pH
11-DEC-02	WEDNESDAY	1_Hr_COMP	1415	Specific Conductance		2100	umhos/cm
11-DEC-02	WEDNESDAY	1_Hr_COMP	1415	pH		7.7	pH
11-DEC-02	WEDNESDAY	1_Hr_COMP	1515	Specific Conductance		2100	umhos/cm
11-DEC-02	WEDNESDAY	1_Hr_COMP	1515	pH		7.7	pH
11-DEC-02	WEDNESDAY	1_Hr_COMP	1615	Specific Conductance		2100	umhos/cm
11-DEC-02	WEDNESDAY	1_Hr_COMP	1615	pH		7.7	pH
11-DEC-02	WEDNESDAY	1_Hr_COMP	1715	Specific Conductance		2200	umhos/cm
11-DEC-02	WEDNESDAY	1_Hr_COMP	1715	pH		7.7	pH
11-DEC-02	WEDNESDAY	1_Hr_COMP	1815	Specific Conductance		2100	umhos/cm
11-DEC-02	WEDNESDAY	1_Hr_COMP	1815	pH		7.8	pH
11-DEC-02	WEDNESDAY	1_Hr_COMP	1915	Specific Conductance		2100	umhos/cm
11-DEC-02	WEDNESDAY	1_Hr_COMP	1915	pH		7.8	pH
11-DEC-02	WEDNESDAY	1_Hr_COMP	2015	Specific Conductance		2200	umhos/cm
11-DEC-02	WEDNESDAY	1_Hr_COMP	2015	pH		7.8	pH
11-DEC-02	WEDNESDAY	1_Hr_COMP	2115	Specific Conductance		2200	umhos/cm
11-DEC-02	WEDNESDAY	1_Hr_COMP	2115	pH		7.9	pH
11-DEC-02	WEDNESDAY	1_Hr_COMP	2215	Specific Conductance		2200	umhos/cm
11-DEC-02	WEDNESDAY	1_Hr_COMP	2215	pH		7.9	pH
11-DEC-02	WEDNESDAY	1_Hr_COMP	2315	Specific Conductance		2100	umhos/cm
11-DEC-02	WEDNESDAY	1_Hr_COMP	2315	pH		7.8	pH
12-DEC-02	THURSDAY	1_Hr_COMP	15	Specific Conductance		2100	umhos/cm
12-DEC-02	THURSDAY	1_Hr_COMP	15	pH		7.9	pH
12-DEC-02	THURSDAY	1_Hr_COMP	115	Specific Conductance		1900	umhos/cm
12-DEC-02	THURSDAY	1_Hr_COMP	115	pH		7.9	pH
12-DEC-02	THURSDAY	1_Hr_COMP	215	Specific Conductance		1800	umhos/cm
12-DEC-02	THURSDAY	1_Hr_COMP	215	pH		7.9	pH
12-DEC-02	THURSDAY	1_Hr_COMP	315	Specific Conductance		1800	umhos/cm
12-DEC-02	THURSDAY	1_Hr_COMP	315	pH		7.9	pH
12-DEC-02	THURSDAY	1_Hr_COMP	415	Specific Conductance		1900	umhos/cm
12-DEC-02	THURSDAY	1_Hr_COMP	415	pH		7.9	pH
12-DEC-02	THURSDAY	1_Hr_COMP	515	Specific Conductance		2100	umhos/cm

City of Tecate
Site 1

DATE	DAY OF WEEK	SAMPLE_TYPE	TIME	ANALYTE	Q	VALUE	UNITS
12-DEC-02	THURSDAY	1_Hr_COMP	515	pH		8.2	pH
12-DEC-02	THURSDAY	1_Hr_COMP	615	Specific Conductance		2400	umhos/cm
12-DEC-02	THURSDAY	1_Hr_COMP	615	pH		8.1	pH
12-DEC-02	THURSDAY	1_Hr_COMP	715	Specific Conductance		2500	umhos/cm
12-DEC-02	THURSDAY	1_Hr_COMP	715	pH		8	pH
12-DEC-02	THURSDAY	COMP_AUTO_BOD	1040	Biochemical Oxygen Demand (BOD)		465	mg/L
12-DEC-02	THURSDAY	COMP_AUTO_CN	1040	Total Cyanide	<	.02	mg/L
12-DEC-02	THURSDAY	COMP_AUTO_COD	1040	Chemical Oxygen Demand		946	mg/L
12-DEC-02	THURSDAY	COMP_AUTO_HM	1040	Aluminum		1.51	mg/L
12-DEC-02	THURSDAY	COMP_AUTO_HM	1040	Antimony	<	.015	mg/L
12-DEC-02	THURSDAY	COMP_AUTO_HM	1040	Arsenic		.007	mg/L
12-DEC-02	THURSDAY	COMP_AUTO_HM	1040	Barium		.185	mg/L
12-DEC-02	THURSDAY	COMP_AUTO_HM	1040	Beryllium	<	.006	mg/L
12-DEC-02	THURSDAY	COMP_AUTO_HM	1040	Cadmium	<	.009	mg/L
12-DEC-02	THURSDAY	COMP_AUTO_HM	1040	Chromium		.137	mg/L
12-DEC-02	THURSDAY	COMP_AUTO_HM	1040	Copper		.082	mg/L
12-DEC-02	THURSDAY	COMP_AUTO_HM	1040	Lead	<	.02	mg/L
12-DEC-02	THURSDAY	COMP_AUTO_HM	1040	Manganese		.04	mg/L
12-DEC-02	THURSDAY	COMP_AUTO_HM	1040	Mercury	<	.002	mg/L
12-DEC-02	THURSDAY	COMP_AUTO_HM	1040	Nickel		.281	mg/L
12-DEC-02	THURSDAY	COMP_AUTO_HM	1040	Selenium		.003	mg/L
12-DEC-02	THURSDAY	COMP_AUTO_HM	1040	Silver	<	.006	mg/L
12-DEC-02	THURSDAY	COMP_AUTO_HM	1040	Thallium		.001	mg/L
12-DEC-02	THURSDAY	COMP_AUTO_HM	1040	Zinc		.213	mg/L
12-DEC-02	THURSDAY	COMP_AUTO_MBAS	1040	Methylene Blue Active Substances		13.6	mg/L
12-DEC-02	THURSDAY	COMP_AUTO_NH3	1040	Ammonia as (N)		38.6	mg/L
12-DEC-02	THURSDAY	COMP_AUTO_SOLID	1040	Total Suspended Solids		232	mg/L
12-DEC-02	THURSDAY	COMP_CONDUCT	1040	Specific Conductance		2100	umhos/cm
12-DEC-02	THURSDAY	COMP_PH	1040	pH		7.4	pH
12-DEC-02	THURSDAY	GRAB	1050	Specific Conductance		2700	umhos/cm
12-DEC-02	THURSDAY	GRAB	1050	pH		6.9	pH
12-DEC-02	THURSDAY	GRAB_BNA	1050	1,2,4-trichlorobenzene	<	11.1	ug/L
12-DEC-02	THURSDAY	GRAB_BNA	1050	1,2-diphenylhydrazine	<	8.45	ug/L
12-DEC-02	THURSDAY	GRAB_BNA	1050	2,4,6-trichlorophenol	<	8.87	ug/L
12-DEC-02	THURSDAY	GRAB_BNA	1050	2,4-dimethylphenol	<	11	ug/L
12-DEC-02	THURSDAY	GRAB_BNA	1050	2,4-dinitrophenol	<	8.98	ug/L
12-DEC-02	THURSDAY	GRAB_BNA	1050	2,4-dinitrotoluene	<	6	ug/L
12-DEC-02	THURSDAY	GRAB_BNA	1050	2,4-dichlorophenol	<	9.32	ug/L
12-DEC-02	THURSDAY	GRAB_BNA	1050	2,6-dinitrotoluene	<	6.97	ug/L
12-DEC-02	THURSDAY	GRAB_BNA	1050	2-Methyl-4,6-Dinitrophenol	<	9.6	ug/L
12-DEC-02	THURSDAY	GRAB_BNA	1050	2-chloronaphthalene	<	7.64	ug/L
12-DEC-02	THURSDAY	GRAB_BNA	1050	2-chlorophenol	<	5	ug/L
12-DEC-02	THURSDAY	GRAB_BNA	1050	2-nitrophenol	<	9.22	ug/L
12-DEC-02	THURSDAY	GRAB_BNA	1050	3,3-dichlorobenzidine	<	9.99	ug/L
12-DEC-02	THURSDAY	GRAB_BNA	1050	4-bromophenyl phenyl ether	<	6.04	ug/L
12-DEC-02	THURSDAY	GRAB_BNA	1050	4-chloro-3-methylphenol	<	7.16	ug/L
12-DEC-02	THURSDAY	GRAB_BNA	1050	4-chlorophenyl phenyl ether	<	4.99	ug/L
12-DEC-02	THURSDAY	GRAB_BNA	1050	4-nitrophenol	<	4.9	ug/L
12-DEC-02	THURSDAY	GRAB_BNA	1050	Acenaphthene	<	5.45	ug/L
12-DEC-02	THURSDAY	GRAB_BNA	1050	Acenaphthylene	<	8.34	ug/L
12-DEC-02	THURSDAY	GRAB_BNA	1050	Anthracene	<	7.16	ug/L
12-DEC-02	THURSDAY	GRAB_BNA	1050	Benzidine	<	6.17	ug/L
12-DEC-02	THURSDAY	GRAB_BNA	1050	Benzo(A)anthracene	<	5.2	ug/L
12-DEC-02	THURSDAY	GRAB_BNA	1050	Benzo(A)pyrene	<	7.69	ug/L
12-DEC-02	THURSDAY	GRAB_BNA	1050	Benzo(G,H,I)perylene	<	5.22	ug/L
12-DEC-02	THURSDAY	GRAB_BNA	1050	Benzo(K)fluoranthene	<	7.9	ug/L
12-DEC-02	THURSDAY	GRAB_BNA	1050	Benzo(b)fluoranthene	<	6.98	ug/L
12-DEC-02	THURSDAY	GRAB_BNA	1050	Bis-(2-chloroisopropyl) ether	<	8.93	ug/L
12-DEC-02	THURSDAY	GRAB_BNA	1050	Bis-(2-ethylhexyl) phthalate	<	48.6	ug/L
12-DEC-02	THURSDAY	GRAB_BNA	1050	Butyl benzyl phthalate	<	7.53	ug/L
12-DEC-02	THURSDAY	GRAB_BNA	1050	Chrysene	<	4.04	ug/L
12-DEC-02	THURSDAY	GRAB_BNA	1050	Di-n-Butyl phthalate	<	5.89	ug/L
12-DEC-02	THURSDAY	GRAB_BNA	1050	Di-n-Octyl phthalate	<	9.17	ug/L
12-DEC-02	THURSDAY	GRAB_BNA	1050	Dibenzo (A,H) Anthracene	<	7.66	ug/L
12-DEC-02	THURSDAY	GRAB_BNA	1050	Diethyl Phthalate	<	18.6	ug/L
12-DEC-02	THURSDAY	GRAB_BNA	1050	Dimethyl Phthalate	<	4.64	ug/L
12-DEC-02	THURSDAY	GRAB_BNA	1050	Fluoranthene	<	4.68	ug/L
12-DEC-02	THURSDAY	GRAB_BNA	1050	Fluorene	<	4.04	ug/L
12-DEC-02	THURSDAY	GRAB_BNA	1050	Hexachlorobenzene	<	6.89	ug/L
12-DEC-02	THURSDAY	GRAB_BNA	1050	Hexachlorobutadiene	<	9.17	ug/L
12-DEC-02	THURSDAY	GRAB_BNA	1050	Hexachlorocyclopentadiene	<	8.87	ug/L

City of Tecate
Site 1

DATE	DAY OF WEEK	SAMPLE_TYPE	TIME	ANALYTE	Q	VALUE	UNITS
12-DEC-02	THURSDAY	GRAB_BNA	1050	Hexachloroethane	<	5.27	ug/L
12-DEC-02	THURSDAY	GRAB_BNA	1050	Indeno(1,2,3-CD)pyrene	<	7.7	ug/L
12-DEC-02	THURSDAY	GRAB_BNA	1050	Isophorone	<	6	ug/L
12-DEC-02	THURSDAY	GRAB_BNA	1050	N-nitrosodi-n-propylamine	<	8.67	ug/L
12-DEC-02	THURSDAY	GRAB_BNA	1050	N-nitrosodimethylamine	<	5.4	ug/L
12-DEC-02	THURSDAY	GRAB_BNA	1050	N-nitrosodiphenylamine	<	5.01	ug/L
12-DEC-02	THURSDAY	GRAB_BNA	1050	Naphthalene	<	7.47	ug/L
12-DEC-02	THURSDAY	GRAB_BNA	1050	Nitrobenzene	<	7.92	ug/L
12-DEC-02	THURSDAY	GRAB_BNA	1050	Pentachlorophenol	<	2.73	ug/L
12-DEC-02	THURSDAY	GRAB_BNA	1050	Phenanthrene	<	4.76	ug/L
12-DEC-02	THURSDAY	GRAB_BNA	1050	Phenol	<	2.43	ug/L
12-DEC-02	THURSDAY	GRAB_BNA	1050	Pyrene	<	4.86	ug/L
12-DEC-02	THURSDAY	GRAB_BNA	1050	bis(2-chloroethoxy)methane	<	10.4	ug/L
12-DEC-02	THURSDAY	GRAB_BNA	1050	bis(2-chloroethyl) ether	<	6.41	ug/L
12-DEC-02	THURSDAY	GRAB_OG	1050	Hexane Extraction Method		59.1	mg/L
12-DEC-02	THURSDAY	GRAB_OG	1050	SGT-HEM-Non Polar Material		12.1	mg/L
12-DEC-02	THURSDAY	GRAB_PEST	1050	Chlorpyrifos		.08	ug/L
12-DEC-02	THURSDAY	GRAB_PEST	1050	Demeton-O	<	.09	ug/L
12-DEC-02	THURSDAY	GRAB_PEST	1050	Demeton-S	<	.05	ug/L
12-DEC-02	THURSDAY	GRAB_PEST	1050	Diazinon	<	.07	ug/L
12-DEC-02	THURSDAY	GRAB_PEST	1050	Guthion	<	.21	ug/L
12-DEC-02	THURSDAY	GRAB_PEST	1050	Malathion	<	.04	ug/L
12-DEC-02	THURSDAY	GRAB_PEST	1050	Parathion	<	.03	ug/L
12-DEC-02	THURSDAY	GRAB_VOC	1050	1,1,1-trichloroethane	<	.78	ug/L
12-DEC-02	THURSDAY	GRAB_VOC	1050	1,1,2,2-tetrachloroethane	<	3.13	ug/L
12-DEC-02	THURSDAY	GRAB_VOC	1050	1,1,2-trichloroethane	<	3.02	ug/L
12-DEC-02	THURSDAY	GRAB_VOC	1050	1,1-dichloroethane	<	.71	ug/L
12-DEC-02	THURSDAY	GRAB_VOC	1050	1,1-dichloroethene	<	1.09	ug/L
12-DEC-02	THURSDAY	GRAB_VOC	1050	1,2-dichlorobenzene	<	1.37	ug/L
12-DEC-02	THURSDAY	GRAB_VOC	1050	1,2-dichloroethane	<	2.24	ug/L
12-DEC-02	THURSDAY	GRAB_VOC	1050	1,2-dichloropropane	<	.83	ug/L
12-DEC-02	THURSDAY	GRAB_VOC	1050	1,3-dichlorobenzene	<	1.31	ug/L
12-DEC-02	THURSDAY	GRAB_VOC	1050	1,4-dichlorobenzene	<	5.35	ug/L
12-DEC-02	THURSDAY	GRAB_VOC	1050	2-chloroethylvinyl ether	<	1.35	ug/L
12-DEC-02	THURSDAY	GRAB_VOC	1050	Benzene	<	.81	ug/L
12-DEC-02	THURSDAY	GRAB_VOC	1050	Bromodichloromethane	<	1.79	ug/L
12-DEC-02	THURSDAY	GRAB_VOC	1050	Bromoform	<	3.58	ug/L
12-DEC-02	THURSDAY	GRAB_VOC	1050	Bromomethane	<	1.39	ug/L
12-DEC-02	THURSDAY	GRAB_VOC	1050	Carbon tetrachloride	<	1.92	ug/L
12-DEC-02	THURSDAY	GRAB_VOC	1050	Chlorobenzene	<	1	ug/L
12-DEC-02	THURSDAY	GRAB_VOC	1050	Chloroethane	<	.95	ug/L
12-DEC-02	THURSDAY	GRAB_VOC	1050	Chloroform	<	2.34	ug/L
12-DEC-02	THURSDAY	GRAB_VOC	1050	Chloromethane	<	3.23	ug/L
12-DEC-02	THURSDAY	GRAB_VOC	1050	Dibromochloromethane	<	2.6	ug/L
12-DEC-02	THURSDAY	GRAB_VOC	1050	Ethylbenzene	<	1.46	ug/L
12-DEC-02	THURSDAY	GRAB_VOC	1050	Methylene chloride	<	6.76	ug/L
12-DEC-02	THURSDAY	GRAB_VOC	1050	Tetrachloroethene	<	1.04	ug/L
12-DEC-02	THURSDAY	GRAB_VOC	1050	Toluene	<	21.5	ug/L
12-DEC-02	THURSDAY	GRAB_VOC	1050	Trichloroethene	<	1.32	ug/L
12-DEC-02	THURSDAY	GRAB_VOC	1050	Trichlorofluoromethane	<	3.92	ug/L
12-DEC-02	THURSDAY	GRAB_VOC	1050	Vinyl chloride	<	1.04	ug/L
12-DEC-02	THURSDAY	GRAB_VOC	1050	cis-1,3-dichloropropene	<	1.01	ug/L
12-DEC-02	THURSDAY	GRAB_VOC	1050	trans-1,2-dichloroethene	<	.61	ug/L
12-DEC-02	THURSDAY	GRAB_VOC	1050	trans-1,3-dichloropropene	<	1.27	ug/L
19-DEC-02	THURSDAY	1_Hr_COMP	900	Specific Conductance		2700	umhos/cm
19-DEC-02	THURSDAY	1_Hr_COMP	900	pH		7.8	pH
19-DEC-02	THURSDAY	1_Hr_COMP	1000	Specific Conductance		2400	umhos/cm
19-DEC-02	THURSDAY	1_Hr_COMP	1000	pH		8.2	pH
19-DEC-02	THURSDAY	1_Hr_COMP	1100	Specific Conductance		2300	umhos/cm
19-DEC-02	THURSDAY	1_Hr_COMP	1100	pH		8.1	pH
19-DEC-02	THURSDAY	1_Hr_COMP	1200	Specific Conductance		2400	umhos/cm
19-DEC-02	THURSDAY	1_Hr_COMP	1200	pH		7.7	pH
19-DEC-02	THURSDAY	1_Hr_COMP	1300	Specific Conductance		2400	umhos/cm
19-DEC-02	THURSDAY	1_Hr_COMP	1300	pH		7.9	pH
19-DEC-02	THURSDAY	1_Hr_COMP	1400	Specific Conductance		3800	umhos/cm
19-DEC-02	THURSDAY	1_Hr_COMP	1400	pH		7.7	pH
19-DEC-02	THURSDAY	1_Hr_COMP	1500	Specific Conductance		2500	umhos/cm
19-DEC-02	THURSDAY	1_Hr_COMP	1500	pH		7.9	pH
19-DEC-02	THURSDAY	1_Hr_COMP	1600	Specific Conductance		2400	umhos/cm
19-DEC-02	THURSDAY	1_Hr_COMP	1600	pH		7.4	pH
19-DEC-02	THURSDAY	1_Hr_COMP	1700	Specific Conductance		2300	umhos/cm

City of Tecate
Site 1

DATE	DAY OF WEEK	SAMPLE_TYPE	TIME	ANALYTE	Q	VALUE	UNITS
19-DEC-02	THURSDAY	1_Hr_COMP	1700	pH		7.8	pH
19-DEC-02	THURSDAY	1_Hr_COMP	1800	Specific Conductance		2400	umhos/cm
19-DEC-02	THURSDAY	1_Hr_COMP	1800	pH		7.9	pH
19-DEC-02	THURSDAY	1_Hr_COMP	1900	Specific Conductance		3200	umhos/cm
19-DEC-02	THURSDAY	1_Hr_COMP	1900	pH		7.9	pH
19-DEC-02	THURSDAY	1_Hr_COMP	2000	Specific Conductance		2400	umhos/cm
19-DEC-02	THURSDAY	1_Hr_COMP	2000	pH		7.9	pH
19-DEC-02	THURSDAY	1_Hr_COMP	2100	Specific Conductance		2200	umhos/cm
19-DEC-02	THURSDAY	1_Hr_COMP	2100	pH		7.9	pH
19-DEC-02	THURSDAY	1_Hr_COMP	2200	Specific Conductance		2400	umhos/cm
19-DEC-02	THURSDAY	1_Hr_COMP	2200	pH		7.9	pH
19-DEC-02	THURSDAY	1_Hr_COMP	2300	Specific Conductance		2400	umhos/cm
19-DEC-02	THURSDAY	1_Hr_COMP	2300	pH		7.9	pH
19-DEC-02	THURSDAY	1_Hr_COMP	2400	Specific Conductance		2300	umhos/cm
19-DEC-02	THURSDAY	1_Hr_COMP	2400	pH		7.9	pH
20-DEC-02	FRIDAY	1_Hr_COMP	100	Specific Conductance		2200	umhos/cm
20-DEC-02	FRIDAY	1_Hr_COMP	100	pH		7.9	pH
20-DEC-02	FRIDAY	1_Hr_COMP	200	Specific Conductance		2200	umhos/cm
20-DEC-02	FRIDAY	1_Hr_COMP	200	pH		7.9	pH
20-DEC-02	FRIDAY	1_Hr_COMP	300	Specific Conductance		2000	umhos/cm
20-DEC-02	FRIDAY	1_Hr_COMP	300	pH		7.9	pH
20-DEC-02	FRIDAY	1_Hr_COMP	400	Specific Conductance		2100	umhos/cm
20-DEC-02	FRIDAY	1_Hr_COMP	400	pH		7.8	pH
20-DEC-02	FRIDAY	1_Hr_COMP	500	Specific Conductance		1900	umhos/cm
20-DEC-02	FRIDAY	1_Hr_COMP	500	pH		7.9	pH
20-DEC-02	FRIDAY	1_Hr_COMP	600	Specific Conductance		2000	umhos/cm
20-DEC-02	FRIDAY	1_Hr_COMP	600	pH		7.9	pH
20-DEC-02	FRIDAY	1_Hr_COMP	700	Specific Conductance		2600	umhos/cm
20-DEC-02	FRIDAY	1_Hr_COMP	700	pH		8.7	pH
20-DEC-02	FRIDAY	1_Hr_COMP	800	Specific Conductance		2100	umhos/cm
20-DEC-02	FRIDAY	1_Hr_COMP	800	pH		8	pH
20-DEC-02	FRIDAY	COMP_AUTO_CN	1040	Total Cyanide	<	.02	mg/L
20-DEC-02	FRIDAY	COMP_AUTO_COD	1040	Chemical Oxygen Demand		814	mg/L
20-DEC-02	FRIDAY	COMP_AUTO_HM	1040	Aluminum		1.75	mg/L
20-DEC-02	FRIDAY	COMP_AUTO_HM	1040	Antimony	<	.015	mg/L
20-DEC-02	FRIDAY	COMP_AUTO_HM	1040	Arsenic		.003	mg/L
20-DEC-02	FRIDAY	COMP_AUTO_HM	1040	Barium		.108	mg/L
20-DEC-02	FRIDAY	COMP_AUTO_HM	1040	Beryllium	<	.006	mg/L
20-DEC-02	FRIDAY	COMP_AUTO_HM	1040	Cadmium	<	.009	mg/L
20-DEC-02	FRIDAY	COMP_AUTO_HM	1040	Chromium		.354	mg/L
20-DEC-02	FRIDAY	COMP_AUTO_HM	1040	Copper		.123	mg/L
20-DEC-02	FRIDAY	COMP_AUTO_HM	1040	Lead	<	.02	mg/L
20-DEC-02	FRIDAY	COMP_AUTO_HM	1040	Manganese		.051	mg/L
20-DEC-02	FRIDAY	COMP_AUTO_HM	1040	Mercury	<	.002	mg/L
20-DEC-02	FRIDAY	COMP_AUTO_HM	1040	Nickel		1.82	mg/L
20-DEC-02	FRIDAY	COMP_AUTO_HM	1040	Selenium		.006	mg/L
20-DEC-02	FRIDAY	COMP_AUTO_HM	1040	Silver		.019	mg/L
20-DEC-02	FRIDAY	COMP_AUTO_HM	1040	Thallium		.001	mg/L
20-DEC-02	FRIDAY	COMP_AUTO_HM	1040	Zinc		.334	mg/L
20-DEC-02	FRIDAY	COMP_AUTO_MBAS	1040	Methylene Blue Active Substances		16.7	mg/L
20-DEC-02	FRIDAY	COMP_AUTO_NH3	1040	Ammonia as (N)		37.8	mg/L
20-DEC-02	FRIDAY	COMP_AUTO_SOLID	1040	Total Suspended Solids		182	mg/L
20-DEC-02	FRIDAY	COMP_CONDUCT	1040	Specific Conductance		2200	umhos/cm
20-DEC-02	FRIDAY	COMP_PH	1040	pH		7.6	pH
20-DEC-02	FRIDAY	GRAB	1050	Specific Conductance		1000	umhos/cm
20-DEC-02	FRIDAY	GRAB	1050	pH		7.3	pH
20-DEC-02	FRIDAY	GRAB_OG	1050	Hexane Extraction Method		73.6	mg/L
20-DEC-02	FRIDAY	GRAB_OG	1050	SGT-HEM-Non Polar Material		12.9	mg/L
20-DEC-02	FRIDAY	GRAB_PEST	1050	Chlorpyrifos	<	.05	ug/L
20-DEC-02	FRIDAY	GRAB_PEST	1050	Demeton-O	<	.09	ug/L
20-DEC-02	FRIDAY	GRAB_PEST	1050	Demeton-S	<	.05	ug/L
20-DEC-02	FRIDAY	GRAB_PEST	1050	Diazinon	<	.07	ug/L
20-DEC-02	FRIDAY	GRAB_PEST	1050	Guthion	<	.21	ug/L
20-DEC-02	FRIDAY	GRAB_PEST	1050	Malathion	<	.04	ug/L
20-DEC-02	FRIDAY	GRAB_PEST	1050	Parathion	<	.03	ug/L

SITE 2

City of Tecate
Site 2

DATE	DAY OF WEEK	SAMPLE_TYPE	TIME	ANALYTE	Q	VALUE	UNITS
11-DEC-02	WEDNESDAY	1_Hr_COMP	815	Specific Conductance		2200	umhos/cm
11-DEC-02	WEDNESDAY	1_Hr_COMP	815	pH		7.4	pH
11-DEC-02	WEDNESDAY	1_Hr_COMP	915	Specific Conductance		2100	umhos/cm
11-DEC-02	WEDNESDAY	1_Hr_COMP	915	pH		7.4	pH
11-DEC-02	WEDNESDAY	1_Hr_COMP	1015	Specific Conductance		2200	umhos/cm
11-DEC-02	WEDNESDAY	1_Hr_COMP	1015	pH		7.4	pH
11-DEC-02	WEDNESDAY	1_Hr_COMP	1115	Specific Conductance		2300	umhos/cm
11-DEC-02	WEDNESDAY	1_Hr_COMP	1115	pH		7.4	pH
11-DEC-02	WEDNESDAY	1_Hr_COMP	1215	Specific Conductance		2400	umhos/cm
11-DEC-02	WEDNESDAY	1_Hr_COMP	1215	pH		7.3	pH
11-DEC-02	WEDNESDAY	1_Hr_COMP	1315	Specific Conductance		2300	umhos/cm
11-DEC-02	WEDNESDAY	1_Hr_COMP	1315	pH		7.2	pH
11-DEC-02	WEDNESDAY	1_Hr_COMP	1415	Specific Conductance		2300	umhos/cm
11-DEC-02	WEDNESDAY	1_Hr_COMP	1415	pH		7.2	pH
11-DEC-02	WEDNESDAY	1_Hr_COMP	1515	Specific Conductance		2300	umhos/cm
11-DEC-02	WEDNESDAY	1_Hr_COMP	1515	pH		7.2	pH
11-DEC-02	WEDNESDAY	1_Hr_COMP	1615	Specific Conductance		2300	umhos/cm
11-DEC-02	WEDNESDAY	1_Hr_COMP	1615	pH		7.3	pH
11-DEC-02	WEDNESDAY	1_Hr_COMP	1715	Specific Conductance		2300	umhos/cm
11-DEC-02	WEDNESDAY	1_Hr_COMP	1715	pH		7.3	pH
11-DEC-02	WEDNESDAY	1_Hr_COMP	1815	Specific Conductance		2300	umhos/cm
11-DEC-02	WEDNESDAY	1_Hr_COMP	1815	pH		7.3	pH
11-DEC-02	WEDNESDAY	1_Hr_COMP	1915	Specific Conductance		2300	umhos/cm
11-DEC-02	WEDNESDAY	1_Hr_COMP	1915	pH		7.3	pH
11-DEC-02	WEDNESDAY	1_Hr_COMP	2015	Specific Conductance		2300	umhos/cm
11-DEC-02	WEDNESDAY	1_Hr_COMP	2015	pH		7.3	pH
11-DEC-02	WEDNESDAY	1_Hr_COMP	2115	Specific Conductance		2300	umhos/cm
11-DEC-02	WEDNESDAY	1_Hr_COMP	2115	pH		7.3	pH
11-DEC-02	WEDNESDAY	1_Hr_COMP	2215	Specific Conductance		2300	umhos/cm
11-DEC-02	WEDNESDAY	1_Hr_COMP	2215	pH		7.2	pH
11-DEC-02	WEDNESDAY	1_Hr_COMP	2315	Specific Conductance		2300	umhos/cm
11-DEC-02	WEDNESDAY	1_Hr_COMP	2315	pH		7.2	pH
12-DEC-02	THURSDAY	1_Hr_COMP	15	Specific Conductance		2300	umhos/cm
12-DEC-02	THURSDAY	1_Hr_COMP	15	pH		7.2	pH
12-DEC-02	THURSDAY	1_Hr_COMP	115	Specific Conductance		2300	umhos/cm
12-DEC-02	THURSDAY	1_Hr_COMP	115	pH		7.3	pH
12-DEC-02	THURSDAY	1_Hr_COMP	215	Specific Conductance		2300	umhos/cm
12-DEC-02	THURSDAY	1_Hr_COMP	215	pH		7.3	pH
12-DEC-02	THURSDAY	1_Hr_COMP	315	Specific Conductance		2300	umhos/cm
12-DEC-02	THURSDAY	1_Hr_COMP	315	pH		7.4	pH
12-DEC-02	THURSDAY	1_Hr_COMP	415	Specific Conductance		2200	umhos/cm
12-DEC-02	THURSDAY	1_Hr_COMP	415	pH		7.4	pH
12-DEC-02	THURSDAY	1_Hr_COMP	515	Specific Conductance		2200	umhos/cm
12-DEC-02	THURSDAY	1_Hr_COMP	515	pH		7.4	pH
12-DEC-02	THURSDAY	COMP_AUTO_BOD	1115	Biochemical Oxygen Demand (BOD)		300	mg/L
12-DEC-02	THURSDAY	COMP_AUTO_CN	1115	Total Cyanide	<	.02	mg/L
12-DEC-02	THURSDAY	COMP_AUTO_COD	1115	Chemical Oxygen Demand		740	mg/L
12-DEC-02	THURSDAY	COMP_AUTO_HM DISSOLVED	1115	Aluminum		.078	mg/L
12-DEC-02	THURSDAY	COMP_AUTO_HM	1115	Aluminum		1.11	mg/L
12-DEC-02	THURSDAY	COMP_AUTO_HM DISSOLVED	1115	Antimony	<	.015	mg/L
12-DEC-02	THURSDAY	COMP_AUTO_HM	1115	Antimony	<	.015	mg/L
12-DEC-02	THURSDAY	COMP_AUTO_HM DISSOLVED	1115	Arsenic	<	.003	mg/L
12-DEC-02	THURSDAY	COMP_AUTO_HM	1115	Arsenic	<	.003	mg/L
12-DEC-02	THURSDAY	COMP_AUTO_HM	1115	Barium		.162	mg/L
12-DEC-02	THURSDAY	COMP_AUTO_HM DISSOLVED	1115	Beryllium	<	.006	mg/L
12-DEC-02	THURSDAY	COMP_AUTO_HM	1115	Beryllium	<	.006	mg/L
12-DEC-02	THURSDAY	COMP_AUTO_HM DISSOLVED	1115	Cadmium	<	.009	mg/L
12-DEC-02	THURSDAY	COMP_AUTO_HM	1115	Cadmium	<	.009	mg/L
12-DEC-02	THURSDAY	COMP_AUTO_HM DISSOLVED	1115	Chromium		.049	mg/L
12-DEC-02	THURSDAY	COMP_AUTO_HM	1115	Chromium		.125	mg/L
12-DEC-02	THURSDAY	COMP_AUTO_HM DISSOLVED	1115	Copper		.027	mg/L
12-DEC-02	THURSDAY	COMP_AUTO_HM	1115	Copper		.082	mg/L
12-DEC-02	THURSDAY	COMP_AUTO_HM DISSOLVED	1115	Lead	<	.02	mg/L
12-DEC-02	THURSDAY	COMP_AUTO_HM	1115	Lead	<	.02	mg/L
12-DEC-02	THURSDAY	COMP_AUTO_HM DISSOLVED	1115	Manganese		.033	mg/L
12-DEC-02	THURSDAY	COMP_AUTO_HM	1115	Manganese		.047	mg/L
12-DEC-02	THURSDAY	COMP_AUTO_HM DISSOLVED	1115	Mercury	<	.002	mg/L
12-DEC-02	THURSDAY	COMP_AUTO_HM	1115	Mercury	<	.002	mg/L
12-DEC-02	THURSDAY	COMP_AUTO_HM DISSOLVED	1115	Nickel		.146	mg/L
12-DEC-02	THURSDAY	COMP_AUTO_HM	1115	Nickel		.256	mg/L

City of Tecate
Site 2

DATE	DAY OF WEEK	SAMPLE_TYPE	TIME	ANALYTE	Q	VALUE	UNITS
12-DEC-02	THURSDAY	COMP_AUTO_HM DISSOLVED	1115	Selenium		.004	mg/L
12-DEC-02	THURSDAY	COMP_AUTO_HM	1115	Selenium		.003	mg/L
12-DEC-02	THURSDAY	COMP_AUTO_HM DISSOLVED	1115	Silver	<	.006	mg/L
12-DEC-02	THURSDAY	COMP_AUTO_HM	1115	Silver	<	.006	mg/L
12-DEC-02	THURSDAY	COMP_AUTO_HM DISSOLVED	1115	Thallium		.001	mg/L
12-DEC-02	THURSDAY	COMP_AUTO_HM	1115	Thallium		.001	mg/L
12-DEC-02	THURSDAY	COMP_AUTO_HM DISSOLVED	1115	Zinc		.11	mg/L
12-DEC-02	THURSDAY	COMP_AUTO_HM	1115	Zinc		.166	mg/L
12-DEC-02	THURSDAY	COMP_AUTO_MBAS	1115	Methylene Blue Active Substances		15.5	mg/L
12-DEC-02	THURSDAY	COMP_AUTO_NH3	1115	Ammonia as (N)		42.4	mg/L
12-DEC-02	THURSDAY	COMP_AUTO_SOLID	1115	Total Suspended Solids		136	mg/L
12-DEC-02	THURSDAY	COMP_CONDUCT	1115	Specific Conductance		2400	umhos/cm
12-DEC-02	THURSDAY	COMP_PH	1115	pH		7.2	pH
12-DEC-02	THURSDAY	GRAB	1125	Specific Conductance		2300	umhos/cm
12-DEC-02	THURSDAY	GRAB	1125	pH		7.1	pH
12-DEC-02	THURSDAY	GRAB_BNA	1125	1,2,4-trichlorobenzene	<	11.1	ug/L
12-DEC-02	THURSDAY	GRAB_BNA	1125	1,2-diphenylhydrazine	<	8.45	ug/L
12-DEC-02	THURSDAY	GRAB_BNA	1125	2,4,6-trichlorophenol	<	8.87	ug/L
12-DEC-02	THURSDAY	GRAB_BNA	1125	2,4-dimethylphenol	<	11	ug/L
12-DEC-02	THURSDAY	GRAB_BNA	1125	2,4-dinitrophenol	<	8.98	ug/L
12-DEC-02	THURSDAY	GRAB_BNA	1125	2,4-dinitrotoluene	<	6	ug/L
12-DEC-02	THURSDAY	GRAB_BNA	1125	2,4-dichlorophenol	<	9.32	ug/L
12-DEC-02	THURSDAY	GRAB_BNA	1125	2,6-dinitrotoluene	<	6.97	ug/L
12-DEC-02	THURSDAY	GRAB_BNA	1125	2-Methyl-4,6-Dinitrophenol	<	9.6	ug/L
12-DEC-02	THURSDAY	GRAB_BNA	1125	2-chloronaphthalene	<	7.64	ug/L
12-DEC-02	THURSDAY	GRAB_BNA	1125	2-chlorophenol	<	5	ug/L
12-DEC-02	THURSDAY	GRAB_BNA	1125	2-nitrophenol	<	9.22	ug/L
12-DEC-02	THURSDAY	GRAB_BNA	1125	3,3-dichlorobenzidine	<	9.99	ug/L
12-DEC-02	THURSDAY	GRAB_BNA	1125	4-bromophenyl phenyl ether	<	6.04	ug/L
12-DEC-02	THURSDAY	GRAB_BNA	1125	4-chloro-3-methylphenol	<	7.16	ug/L
12-DEC-02	THURSDAY	GRAB_BNA	1125	4-chlorophenyl phenyl ether	<	4.99	ug/L
12-DEC-02	THURSDAY	GRAB_BNA	1125	4-nitrophenol	<	4.9	ug/L
12-DEC-02	THURSDAY	GRAB_BNA	1125	Acenaphthene	<	5.45	ug/L
12-DEC-02	THURSDAY	GRAB_BNA	1125	Acenaphthylene	<	8.34	ug/L
12-DEC-02	THURSDAY	GRAB_BNA	1125	Anthracene	<	7.16	ug/L
12-DEC-02	THURSDAY	GRAB_BNA	1125	Benzidine	<	6.17	ug/L
12-DEC-02	THURSDAY	GRAB_BNA	1125	Benzo(A)anthracene	<	5.2	ug/L
12-DEC-02	THURSDAY	GRAB_BNA	1125	Benzo(A)pyrene	<	7.69	ug/L
12-DEC-02	THURSDAY	GRAB_BNA	1125	Benzo(G,H,I)perylene	<	5.22	ug/L
12-DEC-02	THURSDAY	GRAB_BNA	1125	Benzo(K)fluoranthene	<	7.9	ug/L
12-DEC-02	THURSDAY	GRAB_BNA	1125	Benzo(b)fluoroanthene	<	6.98	ug/L
12-DEC-02	THURSDAY	GRAB_BNA	1125	Bis-(2-chloroisopropyl) ether	<	8.93	ug/L
12-DEC-02	THURSDAY	GRAB_BNA	1125	Bis-(2-ethylhexyl) phthalate	<	22.9	ug/L
12-DEC-02	THURSDAY	GRAB_BNA	1125	Butyl benzyl phthalate	<	7.53	ug/L
12-DEC-02	THURSDAY	GRAB_BNA	1125	Chrysene	<	4.04	ug/L
12-DEC-02	THURSDAY	GRAB_BNA	1125	Di-n-Butyl phthalate	<	5.89	ug/L
12-DEC-02	THURSDAY	GRAB_BNA	1125	Di-n-Octyl phthalate	<	9.17	ug/L
12-DEC-02	THURSDAY	GRAB_BNA	1125	Dibenzo (A,H) Anthracene	<	7.66	ug/L
12-DEC-02	THURSDAY	GRAB_BNA	1125	Diethyl Phthalate	<	4.66	ug/L
12-DEC-02	THURSDAY	GRAB_BNA	1125	Dimethyl Phthalate	<	4.64	ug/L
12-DEC-02	THURSDAY	GRAB_BNA	1125	Fluoranthene	<	4.68	ug/L
12-DEC-02	THURSDAY	GRAB_BNA	1125	Fluorene	<	4.04	ug/L
12-DEC-02	THURSDAY	GRAB_BNA	1125	Hexachlorobenzene	<	6.89	ug/L
12-DEC-02	THURSDAY	GRAB_BNA	1125	Hexachlorobutadiene	<	9.17	ug/L
12-DEC-02	THURSDAY	GRAB_BNA	1125	Hexachlorocyclopentadiene	<	8.87	ug/L
12-DEC-02	THURSDAY	GRAB_BNA	1125	Hexachloroethane	<	5.27	ug/L
12-DEC-02	THURSDAY	GRAB_BNA	1125	Indeno(1,2,3-CD)pyrene	<	7.7	ug/L
12-DEC-02	THURSDAY	GRAB_BNA	1125	Isophorone	<	6	ug/L
12-DEC-02	THURSDAY	GRAB_BNA	1125	N-nitrosodi-n-propylamine	<	8.67	ug/L
12-DEC-02	THURSDAY	GRAB_BNA	1125	N-nitrosodimethylamine	<	5.4	ug/L
12-DEC-02	THURSDAY	GRAB_BNA	1125	N-nitrosodiphenylamine	<	5.01	ug/L
12-DEC-02	THURSDAY	GRAB_BNA	1125	Naphthalene	<	7.47	ug/L
12-DEC-02	THURSDAY	GRAB_BNA	1125	Nitrobenzene	<	7.92	ug/L
12-DEC-02	THURSDAY	GRAB_BNA	1125	Pentachlorophenol	<	2.73	ug/L
12-DEC-02	THURSDAY	GRAB_BNA	1125	Phenanthrene	<	4.76	ug/L
12-DEC-02	THURSDAY	GRAB_BNA	1125	Phenol	<	15.2	ug/L
12-DEC-02	THURSDAY	GRAB_BNA	1125	Pyrene	<	4.86	ug/L
12-DEC-02	THURSDAY	GRAB_BNA	1125	bis(2-chloroethoxy)methane	<	10.4	ug/L
12-DEC-02	THURSDAY	GRAB_BNA	1125	bis(2-chloroethyl) ether	<	6.41	ug/L
12-DEC-02	THURSDAY	GRAB_OG	1125	Hexane Extraction Method		88.1	mg/L

City of Tecate
Site 2

DATE	DAY OF WEEK	SAMPLE_TYPE	TIME	ANALYTE	Q	VALUE	UNITS
12-DEC-02	THURSDAY	GRAB_OG	1125	SGT-HEM-Non Polar Material		17.6	mg/L
12-DEC-02	THURSDAY	GRAB_PEST	1125	Chlorpyrifos	<	.05	ug/L
12-DEC-02	THURSDAY	GRAB_PEST	1125	Demeton-O	<	.09	ug/L
12-DEC-02	THURSDAY	GRAB_PEST	1125	Demeton-S	<	.05	ug/L
12-DEC-02	THURSDAY	GRAB_PEST	1125	Diazinon	<	.07	ug/L
12-DEC-02	THURSDAY	GRAB_PEST	1125	Guthion	<	.21	ug/L
12-DEC-02	THURSDAY	GRAB_PEST	1125	Malathion	<	.04	ug/L
12-DEC-02	THURSDAY	GRAB_PEST	1125	Parathion	<	.03	ug/L
12-DEC-02	THURSDAY	GRAB_VOC	1125	1,1,1-trichloroethane	<	.78	ug/L
12-DEC-02	THURSDAY	GRAB_VOC	1125	1,1,2,2-tetrachloroethane	<	3.13	ug/L
12-DEC-02	THURSDAY	GRAB_VOC	1125	1,1,2-trichloroethane	<	3.02	ug/L
12-DEC-02	THURSDAY	GRAB_VOC	1125	1,1-dichloroethane	<	.71	ug/L
12-DEC-02	THURSDAY	GRAB_VOC	1125	1,1-dichloroethene	<	1.09	ug/L
12-DEC-02	THURSDAY	GRAB_VOC	1125	1,2-dichlorobenzene	<	1.37	ug/L
12-DEC-02	THURSDAY	GRAB_VOC	1125	1,2-dichloroethane	<	2.24	ug/L
12-DEC-02	THURSDAY	GRAB_VOC	1125	1,2-dichloropropane	<	.83	ug/L
12-DEC-02	THURSDAY	GRAB_VOC	1125	1,3-dichlorobenzene	<	1.31	ug/L
12-DEC-02	THURSDAY	GRAB_VOC	1125	1,4-dichlorobenzene	<	2.42	ug/L
12-DEC-02	THURSDAY	GRAB_VOC	1125	2-chloroethylvinyl ether	<	1.35	ug/L
12-DEC-02	THURSDAY	GRAB_VOC	1125	Benzene	<	.81	ug/L
12-DEC-02	THURSDAY	GRAB_VOC	1125	Bromodichloromethane	<	1.79	ug/L
12-DEC-02	THURSDAY	GRAB_VOC	1125	Bromoform	<	3.58	ug/L
12-DEC-02	THURSDAY	GRAB_VOC	1125	Bromomethane	<	1.39	ug/L
12-DEC-02	THURSDAY	GRAB_VOC	1125	Carbon tetrachloride	<	1.92	ug/L
12-DEC-02	THURSDAY	GRAB_VOC	1125	Chlorobenzene	<	1	ug/L
12-DEC-02	THURSDAY	GRAB_VOC	1125	Chloroethane	<	.95	ug/L
12-DEC-02	THURSDAY	GRAB_VOC	1125	Chloroform	<	1.88	ug/L
12-DEC-02	THURSDAY	GRAB_VOC	1125	Chloromethane	<	3.23	ug/L
12-DEC-02	THURSDAY	GRAB_VOC	1125	Dibromochloromethane	<	1.99	ug/L
12-DEC-02	THURSDAY	GRAB_VOC	1125	Ethylbenzene	<	1.46	ug/L
12-DEC-02	THURSDAY	GRAB_VOC	1125	Methylene chloride	<	4.06	ug/L
12-DEC-02	THURSDAY	GRAB_VOC	1125	Tetrachloroethene	<	1.04	ug/L
12-DEC-02	THURSDAY	GRAB_VOC	1125	Toluene	<	4.8	ug/L
12-DEC-02	THURSDAY	GRAB_VOC	1125	Trichloroethene	<	1.32	ug/L
12-DEC-02	THURSDAY	GRAB_VOC	1125	Trichlorofluoromethane	<	3.92	ug/L
12-DEC-02	THURSDAY	GRAB_VOC	1125	Vinyl chloride	<	1.04	ug/L
12-DEC-02	THURSDAY	GRAB_VOC	1125	cis-1,3-dichloropropene	<	1.01	ug/L
12-DEC-02	THURSDAY	GRAB_VOC	1125	trans-1,2-dichloroethene	<	.61	ug/L
12-DEC-02	THURSDAY	GRAB_VOC	1125	trans-1,3-dichloropropene	<	1.27	ug/L

SITE 4

City of Tecate
Site 4

DATE	DAY OF WEEK	SAMPLE_TYPE	TIME	ANALYTE	Q	VALUE	UNITS
10-JUN-02	MONDAY	1_Hr_COMP	1110	Specific Conductance		4100	umhos/cm
10-JUN-02	MONDAY	1_Hr_COMP	1110	pH		9	pH
10-JUN-02	MONDAY	1_Hr_COMP	1210	Specific Conductance		5300	umhos/cm
10-JUN-02	MONDAY	1_Hr_COMP	1210	pH		9	pH
10-JUN-02	MONDAY	1_Hr_COMP	1310	Specific Conductance		5400	umhos/cm
10-JUN-02	MONDAY	1_Hr_COMP	1310	pH		8.7	pH
10-JUN-02	MONDAY	1_Hr_COMP	1410	Specific Conductance		4400	umhos/cm
10-JUN-02	MONDAY	1_Hr_COMP	1410	pH		8.7	pH
10-JUN-02	MONDAY	1_Hr_COMP	1510	Specific Conductance		4500	umhos/cm
10-JUN-02	MONDAY	1_Hr_COMP	1510	pH		8.5	pH
10-JUN-02	MONDAY	1_Hr_COMP	1610	Specific Conductance		5500	umhos/cm
10-JUN-02	MONDAY	1_Hr_COMP	1610	pH		8.8	pH
10-JUN-02	MONDAY	1_Hr_COMP	1710	Specific Conductance		4200	umhos/cm
10-JUN-02	MONDAY	1_Hr_COMP	1710	pH		8.8	pH
10-JUN-02	MONDAY	1_Hr_COMP	1810	Specific Conductance		4200	umhos/cm
10-JUN-02	MONDAY	1_Hr_COMP	1810	pH		8.6	pH
10-JUN-02	MONDAY	1_Hr_COMP	1910	Specific Conductance		3800	umhos/cm
10-JUN-02	MONDAY	1_Hr_COMP	1910	pH		8.8	pH
10-JUN-02	MONDAY	1_Hr_COMP	2010	Specific Conductance		4000	umhos/cm
10-JUN-02	MONDAY	1_Hr_COMP	2010	pH		8.8	pH
10-JUN-02	MONDAY	1_Hr_COMP	2110	Specific Conductance		3800	umhos/cm
10-JUN-02	MONDAY	1_Hr_COMP	2110	pH		9	pH
10-JUN-02	MONDAY	1_Hr_COMP	2210	Specific Conductance		4500	umhos/cm
10-JUN-02	MONDAY	1_Hr_COMP	2210	pH		9	pH
10-JUN-02	MONDAY	1_Hr_COMP	2310	Specific Conductance		5300	umhos/cm
10-JUN-02	MONDAY	1_Hr_COMP	2310	pH		8.7	pH
11-JUN-02	TUESDAY	1_Hr_COMP	10	Specific Conductance		5700	umhos/cm
11-JUN-02	TUESDAY	1_Hr_COMP	10	pH		8.9	pH
11-JUN-02	TUESDAY	1_Hr_COMP	110	Specific Conductance		5400	umhos/cm
11-JUN-02	TUESDAY	1_Hr_COMP	110	pH		8.9	pH
11-JUN-02	TUESDAY	1_Hr_COMP	210	Specific Conductance		5300	umhos/cm
11-JUN-02	TUESDAY	1_Hr_COMP	210	pH		8.7	pH
11-JUN-02	TUESDAY	1_Hr_COMP	310	Specific Conductance		5000	umhos/cm
11-JUN-02	TUESDAY	1_Hr_COMP	310	pH		8.9	pH
11-JUN-02	TUESDAY	1_Hr_COMP	410	Specific Conductance		4400	umhos/cm
11-JUN-02	TUESDAY	1_Hr_COMP	410	pH		9.1	pH
11-JUN-02	TUESDAY	1_Hr_COMP	510	Specific Conductance		5000	umhos/cm
11-JUN-02	TUESDAY	1_Hr_COMP	510	pH		8.1	pH
11-JUN-02	TUESDAY	1_Hr_COMP	610	Specific Conductance		4600	umhos/cm
11-JUN-02	TUESDAY	1_Hr_COMP	610	pH		9.1	pH
11-JUN-02	TUESDAY	1_Hr_COMP	710	Specific Conductance		4000	umhos/cm
11-JUN-02	TUESDAY	1_Hr_COMP	710	pH		9.1	pH
11-JUN-02	TUESDAY	1_Hr_COMP	810	Specific Conductance		5000	umhos/cm
11-JUN-02	TUESDAY	1_Hr_COMP	810	pH		9.4	pH
11-JUN-02	TUESDAY	1_Hr_COMP	910	Specific Conductance		12500	umhos/cm
11-JUN-02	TUESDAY	1_Hr_COMP	910	pH		8.3	pH
11-JUN-02	TUESDAY	1_Hr_COMP	1010	Specific Conductance		5100	umhos/cm
11-JUN-02	TUESDAY	1_Hr_COMP	1010	pH		8.6	pH
11-JUN-02	TUESDAY	COMP_AUTO_BOD	1110	Biochemical Oxygen Demand (BOD)		310	mg/L
11-JUN-02	TUESDAY	COMP_AUTO_CN	1110	Total Cyanide	<	.02	mg/L
11-JUN-02	TUESDAY	COMP_AUTO_COD	1110	Chemical Oxygen Demand		598	mg/L
11-JUN-02	TUESDAY	COMP_AUTO_HM	1110	Aluminum		.035	mg/L
11-JUN-02	TUESDAY	COMP_AUTO_HM	1110	Antimony	<	.015	mg/L
11-JUN-02	TUESDAY	COMP_AUTO_HM	1110	Arsenic		.013	mg/L
11-JUN-02	TUESDAY	COMP_AUTO_HM	1110	Barium		.151	mg/L
11-JUN-02	TUESDAY	COMP_AUTO_HM	1110	Beryllium	<	.006	mg/L
11-JUN-02	TUESDAY	COMP_AUTO_HM	1110	Cadmium	<	.009	mg/L
11-JUN-02	TUESDAY	COMP_AUTO_HM	1110	Chromium		1.23	mg/L
11-JUN-02	TUESDAY	COMP_AUTO_HM	1110	Copper		.099	mg/L
11-JUN-02	TUESDAY	COMP_AUTO_HM	1110	Lead	<	.02	mg/L
11-JUN-02	TUESDAY	COMP_AUTO_HM	1110	Manganese	<	.006	mg/L
11-JUN-02	TUESDAY	COMP_AUTO_HM	1110	Mercury	<	.002	mg/L
11-JUN-02	TUESDAY	COMP_AUTO_HM	1110	Nickel		.744	mg/L
11-JUN-02	TUESDAY	COMP_AUTO_HM	1110	Selenium		.005	mg/L
11-JUN-02	TUESDAY	COMP_AUTO_HM	1110	Silver	<	.006	mg/L
11-JUN-02	TUESDAY	COMP_AUTO_HM	1110	Thallium	<	.001	mg/L
11-JUN-02	TUESDAY	COMP_AUTO_HM	1110	Zinc		.408	mg/L
11-JUN-02	TUESDAY	COMP_AUTO_NH3	1110	Ammonia as (N)		2.2	mg/L
11-JUN-02	TUESDAY	COMP_AUTO_SOLID	1110	Total Suspended Solids		16	mg/L
11-JUN-02	TUESDAY	COMP_CONDUCT	1110	Specific Conductance		5000	umhos/cm
11-JUN-02	TUESDAY	COMP_PH	1110	pH		8.8	pH

City of Tecate
Site 4

DATE	DAY OF WEEK	SAMPLE_TYPE	TIME	ANALYTE	Q	VALUE	UNITS
11-JUN-02	TUESDAY	GRAB	1115	Specific Conductance		5500	umhos/cm
11-JUN-02	TUESDAY	GRAB	1115	pH		9.5	pH
11-JUN-02	TUESDAY	GRAB_OG	1115	Hexane Extraction Method		4.59	mg/L
11-JUN-02	TUESDAY	GRAB_OG	1115	SGT-HEM-Non Polar Material	<	5	mg/L
11-JUN-02	TUESDAY	GRAB_PEST	1115	Aldrin	<	.1	ug/L
11-JUN-02	TUESDAY	GRAB_PEST	1115	Alpha Endosulfan	<	.1	ug/L
11-JUN-02	TUESDAY	GRAB_PEST	1115	BHC, Alpha	<	.1	ug/L
11-JUN-02	TUESDAY	GRAB_PEST	1115	BHC, Beta	<	.1	ug/L
11-JUN-02	TUESDAY	GRAB_PEST	1115	BHC, Delta	<	.1	ug/L
11-JUN-02	TUESDAY	GRAB_PEST	1115	BHC, Gamma (Lindane)	<	.1	ug/L
11-JUN-02	TUESDAY	GRAB_PEST	1115	Beta Endosulfan	<	.1	ug/L
11-JUN-02	TUESDAY	GRAB_PEST	1115	Chlordane	<	.5	ug/L
11-JUN-02	TUESDAY	GRAB_PEST	1115	Chlorpyrifos	<	.05	ug/L
11-JUN-02	TUESDAY	GRAB_PEST	1115	Demeton-O	<	.09	ug/L
11-JUN-02	TUESDAY	GRAB_PEST	1115	Demeton-S	<	.05	ug/L
11-JUN-02	TUESDAY	GRAB_PEST	1115	Diazinon	<	.07	ug/L
11-JUN-02	TUESDAY	GRAB_PEST	1115	Dieldrin	<	.1	ug/L
11-JUN-02	TUESDAY	GRAB_PEST	1115	Endosulfan Sulfate	<	.1	ug/L
11-JUN-02	TUESDAY	GRAB_PEST	1115	Endrin	<	.1	ug/L
11-JUN-02	TUESDAY	GRAB_PEST	1115	Endrin aldehyde	<	.1	ug/L
11-JUN-02	TUESDAY	GRAB_PEST	1115	Guthion	<	.21	ug/L
11-JUN-02	TUESDAY	GRAB_PEST	1115	Heptachlor	<	.1	ug/L
11-JUN-02	TUESDAY	GRAB_PEST	1115	Heptachlor epoxide	<	.1	ug/L
11-JUN-02	TUESDAY	GRAB_PEST	1115	Malathion	<	.04	ug/L
11-JUN-02	TUESDAY	GRAB_PEST	1115	PCB 1016	<	.5	ug/L
11-JUN-02	TUESDAY	GRAB_PEST	1115	PCB 1221	<	.5	ug/L
11-JUN-02	TUESDAY	GRAB_PEST	1115	PCB 1232	<	.5	ug/L
11-JUN-02	TUESDAY	GRAB_PEST	1115	PCB 1242	<	.5	ug/L
11-JUN-02	TUESDAY	GRAB_PEST	1115	PCB 1248	<	.5	ug/L
11-JUN-02	TUESDAY	GRAB_PEST	1115	PCB 1254	<	.5	ug/L
11-JUN-02	TUESDAY	GRAB_PEST	1115	PCB 1260	<	.5	ug/L
11-JUN-02	TUESDAY	GRAB_PEST	1115	PCB-1262	<	.5	ug/L
11-JUN-02	TUESDAY	GRAB_PEST	1115	Parathion	<	.03	ug/L
11-JUN-02	TUESDAY	GRAB_PEST	1115	Toxaphene	<	.5	ug/L
11-JUN-02	TUESDAY	GRAB_PEST	1115	p,p-DDD	<	.1	ug/L
11-JUN-02	TUESDAY	GRAB_PEST	1115	p,p-DDE	<	.1	ug/L
11-JUN-02	TUESDAY	GRAB_PEST	1115	p,p-DDT	<	.1	ug/L
11-JUN-02	TUESDAY	GRAB_VOC	1115	1,1,1-trichloroethane	<	.78	ug/L
11-JUN-02	TUESDAY	GRAB_VOC	1115	1,1,2,2-tetrachloroethane	<	3.13	ug/L
11-JUN-02	TUESDAY	GRAB_VOC	1115	1,1,2-trichloroethane	<	3.02	ug/L
11-JUN-02	TUESDAY	GRAB_VOC	1115	1,1-dichloroethane	<	.71	ug/L
11-JUN-02	TUESDAY	GRAB_VOC	1115	1,1-dichlorobenzene	<	1.09	ug/L
11-JUN-02	TUESDAY	GRAB_VOC	1115	1,2-dichlorobenzene	<	1.37	ug/L
11-JUN-02	TUESDAY	GRAB_VOC	1115	1,2-dichloroethane	<	2.24	ug/L
11-JUN-02	TUESDAY	GRAB_VOC	1115	1,2-dichloropropane	<	.83	ug/L
11-JUN-02	TUESDAY	GRAB_VOC	1115	1,3-dichlorobenzene	<	1.31	ug/L
11-JUN-02	TUESDAY	GRAB_VOC	1115	1,4-dichlorobenzene	<	.99	ug/L
11-JUN-02	TUESDAY	GRAB_VOC	1115	2-chloroethylvinyl ether	<	1.35	ug/L
11-JUN-02	TUESDAY	GRAB_VOC	1115	Benzene	<	.81	ug/L
11-JUN-02	TUESDAY	GRAB_VOC	1115	Bromodichloromethane	<	7.25	ug/L
11-JUN-02	TUESDAY	GRAB_VOC	1115	Bromoform	<	3.58	ug/L
11-JUN-02	TUESDAY	GRAB_VOC	1115	Bromomethane	<	1.39	ug/L
11-JUN-02	TUESDAY	GRAB_VOC	1115	Carbon tetrachloride	<	1.92	ug/L
11-JUN-02	TUESDAY	GRAB_VOC	1115	Chlorobenzene	<	.1	ug/L
11-JUN-02	TUESDAY	GRAB_VOC	1115	Chloroethane	<	.95	ug/L
11-JUN-02	TUESDAY	GRAB_VOC	1115	Chloroform	<	6.56	ug/L
11-JUN-02	TUESDAY	GRAB_VOC	1115	Chloromethane	<	3.23	ug/L
11-JUN-02	TUESDAY	GRAB_VOC	1115	Dibromochloromethane	<	7.45	ug/L
11-JUN-02	TUESDAY	GRAB_VOC	1115	Ethylbenzene	<	1.46	ug/L
11-JUN-02	TUESDAY	GRAB_VOC	1115	Methylene chloride	<	1.29	ug/L
11-JUN-02	TUESDAY	GRAB_VOC	1115	Tetrachloroethene	<	1.04	ug/L
11-JUN-02	TUESDAY	GRAB_VOC	1115	Toluene	<	1.01	ug/L
11-JUN-02	TUESDAY	GRAB_VOC	1115	Trichloroethene	<	1.32	ug/L
11-JUN-02	TUESDAY	GRAB_VOC	1115	Trichlorofluoromethane	<	3.92	ug/L
11-JUN-02	TUESDAY	GRAB_VOC	1115	Vinyl chloride	<	1.04	ug/L
11-JUN-02	TUESDAY	GRAB_VOC	1115	cis-1,3-dichloropropene	<	1.01	ug/L
11-JUN-02	TUESDAY	GRAB_VOC	1115	trans-1,2-dichloroethene	<	.61	ug/L
11-JUN-02	TUESDAY	GRAB_VOC	1115	trans-1,3-dichloropropene	<	1.27	ug/L
19-JUN-02	WEDNESDAY	1_Hr_COMP	100	Specific Conductance		4600	umhos/cm
19-JUN-02	WEDNESDAY	1_Hr_COMP	100	pH		9.1	pH
19-JUN-02	WEDNESDAY	1_Hr_COMP	200	Specific Conductance		9000	umhos/cm

City of Tecate
Site 4

DATE	DAY OF WEEK	SAMPLE_TYPE	TIME	ANALYTE	Q	VALUE	UNITS
19-JUN-02	WEDNESDAY	1_Hr_COMP	200	pH		9	pH
19-JUN-02	WEDNESDAY	1_Hr_COMP	300	Specific Conductance		9100	umhos/cm
19-JUN-02	WEDNESDAY	1_Hr_COMP	300	pH		10	pH
19-JUN-02	WEDNESDAY	1_Hr_COMP	1200	Specific Conductance		6900	umhos/cm
19-JUN-02	WEDNESDAY	1_Hr_COMP	1200	pH		8.8	pH
19-JUN-02	WEDNESDAY	1_Hr_COMP	1300	Specific Conductance		7900	umhos/cm
19-JUN-02	WEDNESDAY	1_Hr_COMP	1300	pH		8.2	pH
19-JUN-02	WEDNESDAY	1_Hr_COMP	1400	Specific Conductance		4800	umhos/cm
19-JUN-02	WEDNESDAY	1_Hr_COMP	1400	pH		8.2	pH
19-JUN-02	WEDNESDAY	1_Hr_COMP	1500	Specific Conductance		7800	umhos/cm
19-JUN-02	WEDNESDAY	1_Hr_COMP	1500	pH		8.5	pH
19-JUN-02	WEDNESDAY	1_Hr_COMP	1600	Specific Conductance		5400	umhos/cm
19-JUN-02	WEDNESDAY	1_Hr_COMP	1600	pH		8.2	pH
19-JUN-02	WEDNESDAY	1_Hr_COMP	1700	Specific Conductance		6700	umhos/cm
19-JUN-02	WEDNESDAY	1_Hr_COMP	1700	pH		8.5	pH
19-JUN-02	WEDNESDAY	1_Hr_COMP	1800	Specific Conductance		7000	umhos/cm
19-JUN-02	WEDNESDAY	1_Hr_COMP	1800	pH		8.6	pH
19-JUN-02	WEDNESDAY	1_Hr_COMP	1900	Specific Conductance		6800	umhos/cm
19-JUN-02	WEDNESDAY	1_Hr_COMP	1900	pH		8.4	pH
19-JUN-02	WEDNESDAY	1_Hr_COMP	2000	Specific Conductance		7400	umhos/cm
19-JUN-02	WEDNESDAY	1_Hr_COMP	2000	pH		8.4	pH
19-JUN-02	WEDNESDAY	1_Hr_COMP	2100	Specific Conductance		8100	umhos/cm
19-JUN-02	WEDNESDAY	1_Hr_COMP	2100	pH		8.5	pH
19-JUN-02	WEDNESDAY	1_Hr_COMP	2200	Specific Conductance		6300	umhos/cm
19-JUN-02	WEDNESDAY	1_Hr_COMP	2200	pH		8.8	pH
19-JUN-02	WEDNESDAY	1_Hr_COMP	2300	Specific Conductance		6600	umhos/cm
19-JUN-02	WEDNESDAY	1_Hr_COMP	2300	pH		9.5	pH
19-JUN-02	WEDNESDAY	1_Hr_COMP	2400	Specific Conductance		6000	umhos/cm
19-JUN-02	WEDNESDAY	1_Hr_COMP	2400	pH		9.1	pH
26-JUN-02	WEDNESDAY	1_Hr_COMP	1000	Specific Conductance		6300	umhos/cm
26-JUN-02	WEDNESDAY	1_Hr_COMP	1000	pH		10.1	pH
26-JUN-02	WEDNESDAY	1_Hr_COMP	1100	Specific Conductance		5800	umhos/cm
26-JUN-02	WEDNESDAY	1_Hr_COMP	1100	pH		10.3	pH
26-JUN-02	WEDNESDAY	1_Hr_COMP	1200	Specific Conductance		5900	umhos/cm
26-JUN-02	WEDNESDAY	1_Hr_COMP	1200	pH		11	pH
27-JUN-02	THURSDAY	COMP_AUTO_HM	1030	Aluminum		.046	mg/L
27-JUN-02	THURSDAY	COMP_AUTO_HM	1030	Antimony	<	.015	mg/L
27-JUN-02	THURSDAY	COMP_AUTO_HM	1030	Arsenic		.01	mg/L
27-JUN-02	THURSDAY	COMP_AUTO_HM	1030	Barium		.542	mg/L
27-JUN-02	THURSDAY	COMP_AUTO_HM	1030	Beryllium	<	.006	mg/L
27-JUN-02	THURSDAY	COMP_AUTO_HM	1030	Cadmium	<	.009	mg/L
27-JUN-02	THURSDAY	COMP_AUTO_HM	1030	Chromium		2.09	mg/L
27-JUN-02	THURSDAY	COMP_AUTO_HM	1030	Copper		.276	mg/L
27-JUN-02	THURSDAY	COMP_AUTO_HM	1030	Lead	<	.02	mg/L
27-JUN-02	THURSDAY	COMP_AUTO_HM	1030	Manganese	<	.006	mg/L
27-JUN-02	THURSDAY	COMP_AUTO_HM	1030	Mercury	<	.002	mg/L
27-JUN-02	THURSDAY	COMP_AUTO_HM	1030	Nickel		.943	mg/L
27-JUN-02	THURSDAY	COMP_AUTO_HM	1030	Selenium		.003	mg/L
27-JUN-02	THURSDAY	COMP_AUTO_HM	1030	Silver	<	.006	mg/L
27-JUN-02	THURSDAY	COMP_AUTO_HM	1030	Thallium	<	.001	mg/L
27-JUN-02	THURSDAY	COMP_AUTO_HM	1030	Zinc		1.09	mg/L
27-JUN-02	THURSDAY	COMP_CONDUCT	1030	Specific Conductance		5900	umhos/cm
27-JUN-02	THURSDAY	COMP_PH	1030	pH		10.5	pH
04-JUL-02	THURSDAY	1_Hr_COMP	1035	Specific Conductance		5000	umhos/cm
04-JUL-02	THURSDAY	1_Hr_COMP	1035	pH		10	pH
04-JUL-02	THURSDAY	1_Hr_COMP	1135	Specific Conductance		4600	umhos/cm
04-JUL-02	THURSDAY	1_Hr_COMP	1135	pH		10.2	pH
04-JUL-02	THURSDAY	1_Hr_COMP	1235	Specific Conductance		6700	umhos/cm
04-JUL-02	THURSDAY	1_Hr_COMP	1235	pH		10	pH
04-JUL-02	THURSDAY	1_Hr_COMP	1335	Specific Conductance		7000	umhos/cm
04-JUL-02	THURSDAY	1_Hr_COMP	1335	pH		11	pH
04-JUL-02	THURSDAY	1_Hr_COMP	1435	Specific Conductance		6700	umhos/cm
04-JUL-02	THURSDAY	1_Hr_COMP	1435	pH		10.4	pH
04-JUL-02	THURSDAY	1_Hr_COMP	1535	Specific Conductance		6600	umhos/cm
04-JUL-02	THURSDAY	1_Hr_COMP	1535	pH		10.8	pH
04-JUL-02	THURSDAY	1_Hr_COMP	1635	Specific Conductance		9100	umhos/cm
04-JUL-02	THURSDAY	1_Hr_COMP	1635	pH		11.9	pH
04-JUL-02	THURSDAY	1_Hr_COMP	1735	Specific Conductance		8900	umhos/cm
04-JUL-02	THURSDAY	1_Hr_COMP	1735	pH		10.1	pH
04-JUL-02	THURSDAY	1_Hr_COMP	1835	Specific Conductance		9500	umhos/cm
04-JUL-02	THURSDAY	1_Hr_COMP	1835	pH		11.7	pH

City of Tecate
Site 4

DATE	DAY OF WEEK	SAMPLE_TYPE	TIME	ANALYTE	Q	VALUE	UNITS
04-JUL-02	THURSDAY	1_Hr_COMP	1935	Specific Conductance		11300	umhos/cm
04-JUL-02	THURSDAY	1_Hr_COMP	1935	pH		12.3	pH
04-JUL-02	THURSDAY	1_Hr_COMP	2035	Specific Conductance		13100	umhos/cm
04-JUL-02	THURSDAY	1_Hr_COMP	2035	pH		12.5	pH
04-JUL-02	THURSDAY	1_Hr_COMP	2135	Specific Conductance		11100	umhos/cm
04-JUL-02	THURSDAY	1_Hr_COMP	2135	pH		12.1	pH
04-JUL-02	THURSDAY	1_Hr_COMP	2235	Specific Conductance		9700	umhos/cm
04-JUL-02	THURSDAY	1_Hr_COMP	2235	pH		12.1	pH
05-JUL-02	FRIDAY	COMP_AUTO_HM	1200	Aluminum		.713	mg/L
05-JUL-02	FRIDAY	COMP_AUTO_HM	1200	Antimony		.018	mg/L
05-JUL-02	FRIDAY	COMP_AUTO_HM	1200	Arsenic	<	.003	mg/L
05-JUL-02	FRIDAY	COMP_AUTO_HM	1200	Barium		.417	mg/L
05-JUL-02	FRIDAY	COMP_AUTO_HM	1200	Beryllium	<	.006	mg/L
05-JUL-02	FRIDAY	COMP_AUTO_HM	1200	Cadmium	<	.009	mg/L
05-JUL-02	FRIDAY	COMP_AUTO_HM	1200	Chromium		1.7	mg/L
05-JUL-02	FRIDAY	COMP_AUTO_HM	1200	Copper		.321	mg/L
05-JUL-02	FRIDAY	COMP_AUTO_HM	1200	Lead	<	.02	mg/L
05-JUL-02	FRIDAY	COMP_AUTO_HM	1200	Manganese	<	.006	mg/L
05-JUL-02	FRIDAY	COMP_AUTO_HM	1200	Mercury	<	.002	mg/L
05-JUL-02	FRIDAY	COMP_AUTO_HM	1200	Nickel		1.08	mg/L
05-JUL-02	FRIDAY	COMP_AUTO_HM	1200	Selenium		.005	mg/L
05-JUL-02	FRIDAY	COMP_AUTO_HM	1200	Silver	<	.006	mg/L
05-JUL-02	FRIDAY	COMP_AUTO_HM	1200	Thallium		.002	mg/L
05-JUL-02	FRIDAY	COMP_AUTO_HM	1200	Zinc		1.67	mg/L
05-JUL-02	FRIDAY	COMP_CONDUCT	1200	Specific Conductance		8100	umhos/cm
05-JUL-02	FRIDAY	COMP_PH	1200	pH		11.7	pH
05-JUL-02	FRIDAY	GRAB_METALS	1205	Aluminum		.509	mg/L
05-JUL-02	FRIDAY	GRAB_METALS	1205	Antimony		.509	mg/L
05-JUL-02	FRIDAY	GRAB_METALS	1205	Arsenic		.972	mg/L
05-JUL-02	FRIDAY	GRAB_METALS	1205	Barium		26.2	mg/L
05-JUL-02	FRIDAY	GRAB_METALS	1205	Beryllium		.039	mg/L
05-JUL-02	FRIDAY	GRAB_METALS	1205	Cadmium		.037	mg/L
05-JUL-02	FRIDAY	GRAB_METALS	1205	Chromium		6806	mg/L
05-JUL-02	FRIDAY	GRAB_METALS	1205	Copper		1199	mg/L
05-JUL-02	FRIDAY	GRAB_METALS	1205	Lead		84.3	mg/L
05-JUL-02	FRIDAY	GRAB_METALS	1205	Manganese		14.3	mg/L
05-JUL-02	FRIDAY	GRAB_METALS	1205	Mercury		.102	mg/L
05-JUL-02	FRIDAY	GRAB_METALS	1205	Nickel		7038	mg/L
05-JUL-02	FRIDAY	GRAB_METALS	1205	Selenium		.602	mg/L
05-JUL-02	FRIDAY	GRAB_METALS	1205	Silver		.319	mg/L
05-JUL-02	FRIDAY	GRAB_METALS	1205	Thallium		.716	mg/L
05-JUL-02	FRIDAY	GRAB_METALS	1205	Zinc		3121	mg/L
12-JUL-02	FRIDAY	1_Hr_COMP	1000	Specific Conductance		12200	umhos/cm
12-JUL-02	FRIDAY	1_Hr_COMP	1000	pH		9.5	pH
12-JUL-02	FRIDAY	1_Hr_COMP	1100	Specific Conductance		9200	umhos/cm
12-JUL-02	FRIDAY	1_Hr_COMP	1100	pH		9.5	pH
12-JUL-02	FRIDAY	1_Hr_COMP	1200	Specific Conductance		7700	umhos/cm
12-JUL-02	FRIDAY	1_Hr_COMP	1200	pH		9.5	pH
12-JUL-02	FRIDAY	1_Hr_COMP	1300	Specific Conductance		7400	umhos/cm
12-JUL-02	FRIDAY	1_Hr_COMP	1300	pH		9.5	pH
12-JUL-02	FRIDAY	1_Hr_COMP	1400	Specific Conductance		8700	umhos/cm
12-JUL-02	FRIDAY	1_Hr_COMP	1400	pH		8.2	pH
12-JUL-02	FRIDAY	1_Hr_COMP	1500	Specific Conductance		11500	umhos/cm
12-JUL-02	FRIDAY	1_Hr_COMP	1500	pH		8.2	pH
12-JUL-02	FRIDAY	1_Hr_COMP	1600	Specific Conductance		9600	umhos/cm
12-JUL-02	FRIDAY	1_Hr_COMP	1600	pH		9	pH
12-JUL-02	FRIDAY	1_Hr_COMP	1700	Specific Conductance		9800	umhos/cm
12-JUL-02	FRIDAY	1_Hr_COMP	1700	pH		4.4	pH
12-JUL-02	FRIDAY	COMP_AUTO_HM	1700	Aluminum		3.3	mg/L
12-JUL-02	FRIDAY	COMP_AUTO_HM	1700	Antimony		.024	mg/L
12-JUL-02	FRIDAY	COMP_AUTO_HM	1700	Arsenic		.014	mg/L
12-JUL-02	FRIDAY	COMP_AUTO_HM	1700	Barium		.36	mg/L
12-JUL-02	FRIDAY	COMP_AUTO_HM	1700	Beryllium	<	.006	mg/L
12-JUL-02	FRIDAY	COMP_AUTO_HM	1700	Cadmium	<	.009	mg/L
12-JUL-02	FRIDAY	COMP_AUTO_HM	1700	Chromium		84	mg/L
12-JUL-02	FRIDAY	COMP_AUTO_HM	1700	Copper		23	mg/L
12-JUL-02	FRIDAY	COMP_AUTO_HM	1700	Lead		.403	mg/L
12-JUL-02	FRIDAY	COMP_AUTO_HM	1700	Manganese		.3	mg/L
12-JUL-02	FRIDAY	COMP_AUTO_HM	1700	Mercury	<	.002	mg/L
12-JUL-02	FRIDAY	COMP_AUTO_HM	1700	Nickel		228	mg/L
12-JUL-02	FRIDAY	COMP_AUTO_HM	1700	Selenium		.015	mg/L

City of Tecate
Site 4

DATE	DAY OF WEEK	SAMPLE_TYPE	TIME	ANALYTE	Q	VALUE	UNITS
12-JUL-02	FRIDAY	COMP_AUTO_HM	1700	Silver	<	.006	mg/L
12-JUL-02	FRIDAY	COMP_AUTO_HM	1700	Thallium		.002	mg/L
12-JUL-02	FRIDAY	COMP_AUTO_HM	1700	Zinc		88	mg/L
12-JUL-02	FRIDAY	1_Hr_COMP	1800	Specific Conductance		10600	umhos/cm
12-JUL-02	FRIDAY	1_Hr_COMP	1800	pH		9.1	pH
12-JUL-02	FRIDAY	1_Hr_COMP	1900	Specific Conductance		6500	umhos/cm
12-JUL-02	FRIDAY	1_Hr_COMP	1900	pH		10	pH
12-JUL-02	FRIDAY	1_Hr_COMP	2000	Specific Conductance		9300	umhos/cm
12-JUL-02	FRIDAY	1_Hr_COMP	2000	pH		10.1	pH
12-JUL-02	FRIDAY	1_Hr_COMP	2100	Specific Conductance		12000	umhos/cm
12-JUL-02	FRIDAY	1_Hr_COMP	2100	pH		9.8	pH
12-JUL-02	FRIDAY	1_Hr_COMP	2200	Specific Conductance		14600	umhos/cm
12-JUL-02	FRIDAY	1_Hr_COMP	2200	pH		9.5	pH
12-JUL-02	FRIDAY	1_Hr_COMP	2300	Specific Conductance		8700	umhos/cm
12-JUL-02	FRIDAY	1_Hr_COMP	2300	pH		9.9	pH
12-JUL-02	FRIDAY	1_Hr_COMP	2400	Specific Conductance		9500	umhos/cm
12-JUL-02	FRIDAY	1_Hr_COMP	2400	pH		10.2	pH
13-JUL-02	SATURDAY	1_Hr_COMP	100	Specific Conductance		9200	umhos/cm
13-JUL-02	SATURDAY	1_Hr_COMP	100	pH		10	pH
13-JUL-02	SATURDAY	1_Hr_COMP	200	Specific Conductance		6200	umhos/cm
13-JUL-02	SATURDAY	1_Hr_COMP	200	pH		10.6	pH
13-JUL-02	SATURDAY	COMP_AUTO_HM	1000	Aluminum		.203	mg/L
13-JUL-02	SATURDAY	COMP_AUTO_HM	1000	Antimony		.015	mg/L
13-JUL-02	SATURDAY	COMP_AUTO_HM	1000	Arsenic		.011	mg/L
13-JUL-02	SATURDAY	COMP_AUTO_HM	1000	Barium		.124	mg/L
13-JUL-02	SATURDAY	COMP_AUTO_HM	1000	Beryllium	<	.006	mg/L
13-JUL-02	SATURDAY	COMP_AUTO_HM	1000	Cadmium	<	.009	mg/L
13-JUL-02	SATURDAY	COMP_AUTO_HM	1000	Chromium		4.2	mg/L
13-JUL-02	SATURDAY	COMP_AUTO_HM	1000	Copper		.818	mg/L
13-JUL-02	SATURDAY	COMP_AUTO_HM	1000	Lead	<	.02	mg/L
13-JUL-02	SATURDAY	COMP_AUTO_HM	1000	Manganese		.006	mg/L
13-JUL-02	SATURDAY	COMP_AUTO_HM	1000	Mercury	<	.002	mg/L
13-JUL-02	SATURDAY	COMP_AUTO_HM	1000	Nickel		3.8	mg/L
13-JUL-02	SATURDAY	COMP_AUTO_HM	1000	Selenium		.014	mg/L
13-JUL-02	SATURDAY	COMP_AUTO_HM	1000	Silver	<	.006	mg/L
13-JUL-02	SATURDAY	COMP_AUTO_HM	1000	Thallium		.002	mg/L
13-JUL-02	SATURDAY	COMP_AUTO_HM	1000	Zinc		2.78	mg/L
13-JUL-02	SATURDAY	COMP_CONDUCT	1000	Specific Conductance		9500	umhos/cm
13-JUL-02	SATURDAY	COMP_PH	1000	pH		9.6	pH
20-JUL-02	SATURDAY	1_Hr_COMP	1010	Specific Conductance		12400	umhos/cm
20-JUL-02	SATURDAY	1_Hr_COMP	1010	pH		10.2	pH
20-JUL-02	SATURDAY	1_Hr_COMP	1110	Specific Conductance		11500	umhos/cm
20-JUL-02	SATURDAY	1_Hr_COMP	1110	pH		10.1	pH
20-JUL-02	SATURDAY	1_Hr_COMP	1210	Specific Conductance		10700	umhos/cm
20-JUL-02	SATURDAY	1_Hr_COMP	1210	pH		8.4	pH
20-JUL-02	SATURDAY	1_Hr_COMP	1310	Specific Conductance		7000	umhos/cm
20-JUL-02	SATURDAY	1_Hr_COMP	1310	pH		9.5	pH
20-JUL-02	SATURDAY	1_Hr_COMP	1410	Specific Conductance		7400	umhos/cm
20-JUL-02	SATURDAY	1_Hr_COMP	1410	pH		10.6	pH
20-JUL-02	SATURDAY	1_Hr_COMP	1510	Specific Conductance		12500	umhos/cm
20-JUL-02	SATURDAY	1_Hr_COMP	1510	pH		10.6	pH
21-JUL-02	SUNDAY	COMP_AUTO_HM	1020	Aluminum		.05	mg/L
21-JUL-02	SUNDAY	COMP_AUTO_HM	1020	Antimony	<	.015	mg/L
21-JUL-02	SUNDAY	COMP_AUTO_HM	1020	Arsenic		.005	mg/L
21-JUL-02	SUNDAY	COMP_AUTO_HM	1020	Barium		.128	mg/L
21-JUL-02	SUNDAY	COMP_AUTO_HM	1020	Beryllium	<	.006	mg/L
21-JUL-02	SUNDAY	COMP_AUTO_HM	1020	Cadmium	<	.009	mg/L
21-JUL-02	SUNDAY	COMP_AUTO_HM	1020	Chromium		2.8	mg/L
21-JUL-02	SUNDAY	COMP_AUTO_HM	1020	Copper		.955	mg/L
21-JUL-02	SUNDAY	COMP_AUTO_HM	1020	Lead		.025	mg/L
21-JUL-02	SUNDAY	COMP_AUTO_HM	1020	Manganese		.007	mg/L
21-JUL-02	SUNDAY	COMP_AUTO_HM	1020	Mercury	<	.002	mg/L
21-JUL-02	SUNDAY	COMP_AUTO_HM	1020	Nickel		8.08	mg/L
21-JUL-02	SUNDAY	COMP_AUTO_HM	1020	Selenium		.013	mg/L
21-JUL-02	SUNDAY	COMP_AUTO_HM	1020	Silver	<	.006	mg/L
21-JUL-02	SUNDAY	COMP_AUTO_HM	1020	Thallium		.005	mg/L
21-JUL-02	SUNDAY	COMP_AUTO_HM	1020	Zinc		1.46	mg/L
21-JUL-02	SUNDAY	COMP_CONDUCT	1020	Specific Conductance		10000	umhos/cm
21-JUL-02	SUNDAY	COMP_PH	1020	pH		10.1	pH
21-JUL-02	SUNDAY	GRAB_METALS	1025	Aluminum		.06	mg/L
21-JUL-02	SUNDAY	GRAB_METALS	1025	Antimony	<	.015	mg/L

City of Tecate
Site 4

DATE	DAY OF WEEK	SAMPLE_TYPE	TIME	ANALYTE	Q	VALUE	UNITS
21-JUL-02	SUNDAY	GRAB_METALS	1025	Arsenic		.004	mg/L
21-JUL-02	SUNDAY	GRAB_METALS	1025	Barium		.154	mg/L
21-JUL-02	SUNDAY	GRAB_METALS	1025	Beryllium	<	.006	mg/L
21-JUL-02	SUNDAY	GRAB_METALS	1025	Cadmium	<	.009	mg/L
21-JUL-02	SUNDAY	GRAB_METALS	1025	Chromium		3.29	mg/L
21-JUL-02	SUNDAY	GRAB_METALS	1025	Copper		1.12	mg/L
21-JUL-02	SUNDAY	GRAB_METALS	1025	Lead		.03	mg/L
21-JUL-02	SUNDAY	GRAB_METALS	1025	Manganese		.008	mg/L
21-JUL-02	SUNDAY	GRAB_METALS	1025	Mercury	<	.002	mg/L
21-JUL-02	SUNDAY	GRAB_METALS	1025	Nickel		9.47	mg/L
21-JUL-02	SUNDAY	GRAB_METALS	1025	Selenium		.012	mg/L
21-JUL-02	SUNDAY	GRAB_METALS	1025	Silver	<	.006	mg/L
21-JUL-02	SUNDAY	GRAB_METALS	1025	Thallium		.003	mg/L
21-JUL-02	SUNDAY	GRAB_METALS	1025	Zinc		1.76	mg/L
19-DEC-02	THURSDAY	1_Hr_COMP	1145	Specific Conductance		11000	umhos/cm
19-DEC-02	THURSDAY	1_Hr_COMP	1145	pH		8.8	pH
19-DEC-02	THURSDAY	1_Hr_COMP	1245	Specific Conductance		22000	umhos/cm
19-DEC-02	THURSDAY	1_Hr_COMP	1245	pH		8.4	pH
19-DEC-02	THURSDAY	1_Hr_COMP	1345	Specific Conductance		8600	umhos/cm
19-DEC-02	THURSDAY	1_Hr_COMP	1345	pH		8.7	pH
19-DEC-02	THURSDAY	1_Hr_COMP	1445	Specific Conductance		7600	umhos/cm
19-DEC-02	THURSDAY	1_Hr_COMP	1445	pH		8.3	pH
19-DEC-02	THURSDAY	1_Hr_COMP	1545	Specific Conductance		6800	umhos/cm
19-DEC-02	THURSDAY	1_Hr_COMP	1545	pH		8.6	pH
19-DEC-02	THURSDAY	1_Hr_COMP	1645	Specific Conductance		6400	umhos/cm
19-DEC-02	THURSDAY	1_Hr_COMP	1645	pH		8.7	pH
19-DEC-02	THURSDAY	1_Hr_COMP	1745	Specific Conductance		6000	umhos/cm
19-DEC-02	THURSDAY	1_Hr_COMP	1745	pH		8.7	pH
19-DEC-02	THURSDAY	1_Hr_COMP	1845	Specific Conductance		6100	umhos/cm
19-DEC-02	THURSDAY	1_Hr_COMP	1845	pH		8.3	pH
19-DEC-02	THURSDAY	1_Hr_COMP	1945	Specific Conductance		5100	umhos/cm
19-DEC-02	THURSDAY	1_Hr_COMP	1945	pH		8.5	pH
19-DEC-02	THURSDAY	1_Hr_COMP	2045	Specific Conductance		4600	umhos/cm
19-DEC-02	THURSDAY	1_Hr_COMP	2045	pH		8.4	pH
19-DEC-02	THURSDAY	1_Hr_COMP	2145	Specific Conductance		4500	umhos/cm
19-DEC-02	THURSDAY	1_Hr_COMP	2145	pH		8.5	pH
19-DEC-02	THURSDAY	1_Hr_COMP	2245	Specific Conductance		4500	umhos/cm
19-DEC-02	THURSDAY	1_Hr_COMP	2245	pH		8.5	pH
19-DEC-02	THURSDAY	1_Hr_COMP	2345	Specific Conductance		4400	umhos/cm
19-DEC-02	THURSDAY	1_Hr_COMP	2345	pH		8.6	pH
20-DEC-02	FRIDAY	1_Hr_COMP	45	Specific Conductance		3600	umhos/cm
20-DEC-02	FRIDAY	1_Hr_COMP	45	pH		8.6	pH
20-DEC-02	FRIDAY	1_Hr_COMP	145	Specific Conductance		3000	umhos/cm
20-DEC-02	FRIDAY	1_Hr_COMP	145	pH		8.3	pH
20-DEC-02	FRIDAY	1_Hr_COMP	245	Specific Conductance		3000	umhos/cm
20-DEC-02	FRIDAY	1_Hr_COMP	245	pH		8.5	pH
20-DEC-02	FRIDAY	1_Hr_COMP	345	Specific Conductance		3400	umhos/cm
20-DEC-02	FRIDAY	1_Hr_COMP	345	pH		8.6	pH
20-DEC-02	FRIDAY	1_Hr_COMP	445	Specific Conductance		3300	umhos/cm
20-DEC-02	FRIDAY	1_Hr_COMP	445	pH		8.9	pH
20-DEC-02	FRIDAY	1_Hr_COMP	545	Specific Conductance		7500	umhos/cm
20-DEC-02	FRIDAY	1_Hr_COMP	545	pH		9.5	pH
20-DEC-02	FRIDAY	1_Hr_COMP	645	Specific Conductance		9300	umhos/cm
20-DEC-02	FRIDAY	1_Hr_COMP	645	pH		9.6	pH
20-DEC-02	FRIDAY	1_Hr_COMP	745	Specific Conductance		10000	umhos/cm
20-DEC-02	FRIDAY	1_Hr_COMP	745	pH		7.9	pH
20-DEC-02	FRIDAY	1_Hr_COMP	845	Specific Conductance		8800	umhos/cm
20-DEC-02	FRIDAY	1_Hr_COMP	845	pH		7.9	pH
20-DEC-02	FRIDAY	1_Hr_COMP	945	Specific Conductance		8500	umhos/cm
20-DEC-02	FRIDAY	1_Hr_COMP	945	pH		8.3	pH
20-DEC-02	FRIDAY	1_Hr_COMP	1045	Specific Conductance		7600	umhos/cm
20-DEC-02	FRIDAY	1_Hr_COMP	1045	pH		8.1	pH
20-DEC-02	FRIDAY	COMP_AUTO_CN	1130	Total Cyanide	<	.02	mg/L
20-DEC-02	FRIDAY	COMP_AUTO_COD	1130	Chemical Oxygen Demand		616	mg/L
20-DEC-02	FRIDAY	COMP_AUTO_HM	1130	Aluminum		.375	mg/L
20-DEC-02	FRIDAY	COMP_AUTO_HM	1130	Antimony	<	.015	mg/L
20-DEC-02	FRIDAY	COMP_AUTO_HM	1130	Arsenic		.006	mg/L
20-DEC-02	FRIDAY	COMP_AUTO_HM	1130	Barium		.104	mg/L
20-DEC-02	FRIDAY	COMP_AUTO_HM	1130	Beryllium	<	.006	mg/L
20-DEC-02	FRIDAY	COMP_AUTO_HM	1130	Cadmium	<	.009	mg/L
20-DEC-02	FRIDAY	COMP_AUTO_HM	1130	Chromium		3.13	mg/L

City of Tecate
Site 4

DATE	DAY OF WEEK	SAMPLE_TYPE	TIME	ANALYTE	Q	VALUE	UNITS
20-DEC-02	FRIDAY	COMP_AUTO_HM	1130	Copper		.615	mg/L
20-DEC-02	FRIDAY	COMP_AUTO_HM	1130	Lead		.06	mg/L
20-DEC-02	FRIDAY	COMP_AUTO_HM	1130	Manganese		.011	mg/L
20-DEC-02	FRIDAY	COMP_AUTO_HM	1130	Mercury	<	.002	mg/L
20-DEC-02	FRIDAY	COMP_AUTO_HM	1130	Nickel		27.8	mg/L
20-DEC-02	FRIDAY	COMP_AUTO_HM	1130	Selenium		.025	mg/L
20-DEC-02	FRIDAY	COMP_AUTO_HM	1130	Silver	<	.006	mg/L
20-DEC-02	FRIDAY	COMP_AUTO_HM	1130	Thallium		.001	mg/L
20-DEC-02	FRIDAY	COMP_AUTO_HM	1130	Zinc		1.39	mg/L
20-DEC-02	FRIDAY	COMP_AUTO_MBAS	1130	Methylene Blue Active Substances		3.4	mg/L
20-DEC-02	FRIDAY	COMP_AUTO_NH3	1130	Ammonia as (N)		38.8	mg/L
20-DEC-02	FRIDAY	COMP_AUTO_SOLID	1130	Total Suspended Solids		58	mg/L
20-DEC-02	FRIDAY	COMP_CONDUCT	1130	Specific Conductance		7600	umhos/cm
20-DEC-02	FRIDAY	COMP_PH	1130	pH		8.6	pH
20-DEC-02	FRIDAY	GRAB	1140	Specific Conductance		10000	umhos/cm
20-DEC-02	FRIDAY	GRAB	1140	pH		7.5	pH
20-DEC-02	FRIDAY	GRAB_OG	1140	Hexane Extraction Method		15.7	mg/L
20-DEC-02	FRIDAY	GRAB_OG	1140	SGT-HEM-Non Polar Material		6.9	mg/L
20-DEC-02	FRIDAY	GRAB_PEST	1140	Chlorpyrifos	<	.05	ug/L
20-DEC-02	FRIDAY	GRAB_PEST	1140	Demeton-O	<	.09	ug/L
20-DEC-02	FRIDAY	GRAB_PEST	1140	Demeton-S	<	.05	ug/L
20-DEC-02	FRIDAY	GRAB_PEST	1140	Diazinon	<	.07	ug/L
20-DEC-02	FRIDAY	GRAB_PEST	1140	Guthion	<	.21	ug/L
20-DEC-02	FRIDAY	GRAB_PEST	1140	Malathion	<	.04	ug/L
20-DEC-02	FRIDAY	GRAB_PEST	1140	Parathion	<	.03	ug/L

SITE 5

City of Tecate
Site 5

DATE	DAY OF WEEK	SAMPLE_TYPE	TIME	ANALYTE	Q	VALUE	UNITS
05-AUG-02	MONDAY	1_Hr_COMP	1045	Specific Conductance		1800	umhos/cm
05-AUG-02	MONDAY	1_Hr_COMP	1045	pH		7.3	pH
05-AUG-02	MONDAY	1_Hr_COMP	1145	Specific Conductance		1600	umhos/cm
05-AUG-02	MONDAY	1_Hr_COMP	1145	pH		7.1	pH
05-AUG-02	MONDAY	1_Hr_COMP	1245	Specific Conductance		1600	umhos/cm
05-AUG-02	MONDAY	1_Hr_COMP	1245	pH		7.2	pH
05-AUG-02	MONDAY	1_Hr_COMP	1345	Specific Conductance		1600	umhos/cm
05-AUG-02	MONDAY	1_Hr_COMP	1345	pH		7.2	pH
05-AUG-02	MONDAY	1_Hr_COMP	1445	Specific Conductance		1600	umhos/cm
05-AUG-02	MONDAY	1_Hr_COMP	1445	pH		7.3	pH
05-AUG-02	MONDAY	1_Hr_COMP	1545	Specific Conductance		1600	umhos/cm
05-AUG-02	MONDAY	1_Hr_COMP	1545	pH		7.2	pH
05-AUG-02	MONDAY	1_Hr_COMP	1645	Specific Conductance		1600	umhos/cm
05-AUG-02	MONDAY	1_Hr_COMP	1645	pH		7.2	pH
05-AUG-02	MONDAY	1_Hr_COMP	1745	Specific Conductance		1600	umhos/cm
05-AUG-02	MONDAY	1_Hr_COMP	1745	pH		7.2	pH
05-AUG-02	MONDAY	1_Hr_COMP	1845	Specific Conductance		1700	umhos/cm
05-AUG-02	MONDAY	1_Hr_COMP	1845	pH		7.1	pH
05-AUG-02	MONDAY	1_Hr_COMP	1945	Specific Conductance		1600	umhos/cm
05-AUG-02	MONDAY	1_Hr_COMP	1945	pH		7.3	pH
05-AUG-02	MONDAY	1_Hr_COMP	2045	Specific Conductance		1600	umhos/cm
05-AUG-02	MONDAY	1_Hr_COMP	2045	pH		7.2	pH
05-AUG-02	MONDAY	1_Hr_COMP	2145	Specific Conductance		1700	umhos/cm
05-AUG-02	MONDAY	1_Hr_COMP	2145	pH		7.3	pH
05-AUG-02	MONDAY	1_Hr_COMP	2245	Specific Conductance		1600	umhos/cm
05-AUG-02	MONDAY	1_Hr_COMP	2245	pH		7.5	pH
05-AUG-02	MONDAY	1_Hr_COMP	2345	Specific Conductance		1500	umhos/cm
05-AUG-02	MONDAY	1_Hr_COMP	2345	pH		7.5	pH
06-AUG-02	TUESDAY	1_Hr_COMP	45	Specific Conductance		1400	umhos/cm
06-AUG-02	TUESDAY	1_Hr_COMP	45	pH		7.5	pH
06-AUG-02	TUESDAY	1_Hr_COMP	145	Specific Conductance		1400	umhos/cm
06-AUG-02	TUESDAY	1_Hr_COMP	145	pH		7.5	pH
06-AUG-02	TUESDAY	1_Hr_COMP	245	Specific Conductance		1400	umhos/cm
06-AUG-02	TUESDAY	1_Hr_COMP	245	pH		7.5	pH
06-AUG-02	TUESDAY	1_Hr_COMP	345	Specific Conductance		1400	umhos/cm
06-AUG-02	TUESDAY	1_Hr_COMP	345	pH		7.6	pH
06-AUG-02	TUESDAY	1_Hr_COMP	445	Specific Conductance		1600	umhos/cm
06-AUG-02	TUESDAY	1_Hr_COMP	445	pH		7.6	pH
06-AUG-02	TUESDAY	1_Hr_COMP	545	Specific Conductance		1900	umhos/cm
06-AUG-02	TUESDAY	1_Hr_COMP	545	pH		7.7	pH
06-AUG-02	TUESDAY	1_Hr_COMP	645	Specific Conductance		1700	umhos/cm
06-AUG-02	TUESDAY	1_Hr_COMP	645	pH		7.6	pH
06-AUG-02	TUESDAY	1_Hr_COMP	745	Specific Conductance		1900	umhos/cm
06-AUG-02	TUESDAY	1_Hr_COMP	745	pH		7.7	pH
06-AUG-02	TUESDAY	1_Hr_COMP	845	Specific Conductance		1900	umhos/cm
06-AUG-02	TUESDAY	1_Hr_COMP	845	pH		7.6	pH
06-AUG-02	TUESDAY	1_Hr_COMP	945	Specific Conductance		1800	umhos/cm
06-AUG-02	TUESDAY	1_Hr_COMP	945	pH		7.6	pH
06-AUG-02	TUESDAY	COMP_AUTO_BOD	1115	Biochemical Oxygen Demand (BOD)		239	mg/L
06-AUG-02	TUESDAY	COMP_AUTO_CN	1115	Total Cyanide	<	.02	mg/L
06-AUG-02	TUESDAY	COMP_AUTO_COD	1115	Chemical Oxygen Demand		583	mg/L
06-AUG-02	TUESDAY	COMP_AUTO_HM	1115	Aluminum		1.51	mg/L
06-AUG-02	TUESDAY	COMP_AUTO_HM	1115	Antimony	<	.015	mg/L
06-AUG-02	TUESDAY	COMP_AUTO_HM	1115	Arsenic	<	.003	mg/L
06-AUG-02	TUESDAY	COMP_AUTO_HM	1115	Barium		.144	mg/L
06-AUG-02	TUESDAY	COMP_AUTO_HM	1115	Beryllium	<	.006	mg/L
06-AUG-02	TUESDAY	COMP_AUTO_HM	1115	Cadmium	<	.009	mg/L
06-AUG-02	TUESDAY	COMP_AUTO_HM	1115	Chromium		.016	mg/L
06-AUG-02	TUESDAY	COMP_AUTO_HM	1115	Copper		.062	mg/L
06-AUG-02	TUESDAY	COMP_AUTO_HM	1115	Lead	<	.02	mg/L
06-AUG-02	TUESDAY	COMP_AUTO_HM	1115	Manganese		.037	mg/L
06-AUG-02	TUESDAY	COMP_AUTO_HM	1115	Mercury	<	.002	mg/L
06-AUG-02	TUESDAY	COMP_AUTO_HM	1115	Nickel	<	.012	mg/L
06-AUG-02	TUESDAY	COMP_AUTO_HM	1115	Selenium	<	.003	mg/L
06-AUG-02	TUESDAY	COMP_AUTO_HM	1115	Silver	<	.006	mg/L
06-AUG-02	TUESDAY	COMP_AUTO_HM	1115	Thallium		.004	mg/L
06-AUG-02	TUESDAY	COMP_AUTO_HM	1115	Zinc		.213	mg/L
06-AUG-02	TUESDAY	COMP_AUTO_MBAS	1115	Methylene Blue Active Substances		23.9	mg/L
06-AUG-02	TUESDAY	COMP_AUTO_NH3	1115	Ammonia as (N)		42.4	mg/L
06-AUG-02	TUESDAY	COMP_AUTO_SOLID	1115	Total Suspended Solids		174	mg/L
06-AUG-02	TUESDAY	COMP_CONDUCT	1115	Specific Conductance		1600	umhos/cm

City of Tecate
Site 5

DATE	DAY OF WEEK	SAMPLE_TYPE	TIME	ANALYTE	Q	VALUE	UNITS
06-AUG-02	TUESDAY	COMP_PH	1115	pH		7.4	pH
06-AUG-02	TUESDAY	GRAB	1130	Specific Conductance		1600	umhos/cm
06-AUG-02	TUESDAY	GRAB	1130	pH		7.3	pH
06-AUG-02	TUESDAY	GRAB_BNA	1130	1,2,4-trichlorobenzene	<	11.1	ug/L
06-AUG-02	TUESDAY	GRAB_BNA	1130	1,2-diphenylhydrazine	<	8.45	ug/L
06-AUG-02	TUESDAY	GRAB_BNA	1130	2,4,6-trichlorophenol	<	8.87	ug/L
06-AUG-02	TUESDAY	GRAB_BNA	1130	2,4-dimethylphenol	<	11	ug/L
06-AUG-02	TUESDAY	GRAB_BNA	1130	2,4-dinitrophenol	<	8.98	ug/L
06-AUG-02	TUESDAY	GRAB_BNA	1130	2,4-dinitrotoluene	<	6	ug/L
06-AUG-02	TUESDAY	GRAB_BNA	1130	2,4_dichlorophenol	<	9.32	ug/L
06-AUG-02	TUESDAY	GRAB_BNA	1130	2,6-dinitrotoluene	<	6.97	ug/L
06-AUG-02	TUESDAY	GRAB_BNA	1130	2-Methyl-4,6-Dinitrophenol	<	9.6	ug/L
06-AUG-02	TUESDAY	GRAB_BNA	1130	2-chloronaphthalene	<	7.64	ug/L
06-AUG-02	TUESDAY	GRAB_BNA	1130	2-chlorophenol	<	5	ug/L
06-AUG-02	TUESDAY	GRAB_BNA	1130	2-nitrophenol	<	9.22	ug/L
06-AUG-02	TUESDAY	GRAB_BNA	1130	3,3-dichlorobenzidine	<	9.99	ug/L
06-AUG-02	TUESDAY	GRAB_BNA	1130	4-bromophenyl phenyl ether	<	6.04	ug/L
06-AUG-02	TUESDAY	GRAB_BNA	1130	4-chloro-3-methylphenol	<	7.16	ug/L
06-AUG-02	TUESDAY	GRAB_BNA	1130	4-chlorophenyl phenyl ether	<	4.99	ug/L
06-AUG-02	TUESDAY	GRAB_BNA	1130	4-nitrophenol	<	4.9	ug/L
06-AUG-02	TUESDAY	GRAB_BNA	1130	Acenaphthene	<	5.45	ug/L
06-AUG-02	TUESDAY	GRAB_BNA	1130	Acenaphthylene	<	8.34	ug/L
06-AUG-02	TUESDAY	GRAB_BNA	1130	Anthracene	<	7.16	ug/L
06-AUG-02	TUESDAY	GRAB_BNA	1130	Benzidine	<	6.17	ug/L
06-AUG-02	TUESDAY	GRAB_BNA	1130	Benzo(A)anthracene	<	5.2	ug/L
06-AUG-02	TUESDAY	GRAB_BNA	1130	Benzo(A)pyrene	<	7.69	ug/L
06-AUG-02	TUESDAY	GRAB_BNA	1130	Benzo(G,H,I)perylene	<	5.22	ug/L
06-AUG-02	TUESDAY	GRAB_BNA	1130	Benzo(K)fluoranthene	<	7.9	ug/L
06-AUG-02	TUESDAY	GRAB_BNA	1130	Benzo(b)fluoroanthene	<	6.98	ug/L
06-AUG-02	TUESDAY	GRAB_BNA	1130	Bis-(2-chloroisopropyl) ether	<	8.93	ug/L
06-AUG-02	TUESDAY	GRAB_BNA	1130	Bis-(2-ethylhexyl) phthalate	<	17	ug/L
06-AUG-02	TUESDAY	GRAB_BNA	1130	Butyl benzyl phthalate	<	7.53	ug/L
06-AUG-02	TUESDAY	GRAB_BNA	1130	Chrysene	<	4.04	ug/L
06-AUG-02	TUESDAY	GRAB_BNA	1130	Di-n-Butyl phthalate	<	5.89	ug/L
06-AUG-02	TUESDAY	GRAB_BNA	1130	Di-n-Octyl phthalate	<	9.17	ug/L
06-AUG-02	TUESDAY	GRAB_BNA	1130	Dibenzo (A,H) Anthracene	<	7.66	ug/L
06-AUG-02	TUESDAY	GRAB_BNA	1130	Diethyl Phthalate	<	4.66	ug/L
06-AUG-02	TUESDAY	GRAB_BNA	1130	Dimethyl Phthalate	<	4.64	ug/L
06-AUG-02	TUESDAY	GRAB_BNA	1130	Fluoranthene	<	4.68	ug/L
06-AUG-02	TUESDAY	GRAB_BNA	1130	Fluorene	<	4.04	ug/L
06-AUG-02	TUESDAY	GRAB_BNA	1130	Hexachlorobenzene	<	6.89	ug/L
06-AUG-02	TUESDAY	GRAB_BNA	1130	Hexachlorobutadiene	<	9.17	ug/L
06-AUG-02	TUESDAY	GRAB_BNA	1130	Hexachlorocyclopentadiene	<	8.87	ug/L
06-AUG-02	TUESDAY	GRAB_BNA	1130	Hexachloroethane	<	5.27	ug/L
06-AUG-02	TUESDAY	GRAB_BNA	1130	Indeno(1,2,3-CD)pyrene	<	7.7	ug/L
06-AUG-02	TUESDAY	GRAB_BNA	1130	Isophorone	<	6	ug/L
06-AUG-02	TUESDAY	GRAB_BNA	1130	N-nitrosodi-n-propylamine	<	8.67	ug/L
06-AUG-02	TUESDAY	GRAB_BNA	1130	N-nitrosodimethylamine	<	5.4	ug/L
06-AUG-02	TUESDAY	GRAB_BNA	1130	N-nitrosodiphenylamine	<	5.01	ug/L
06-AUG-02	TUESDAY	GRAB_BNA	1130	Naphthalene	<	7.47	ug/L
06-AUG-02	TUESDAY	GRAB_BNA	1130	Nitrobenzene	<	7.92	ug/L
06-AUG-02	TUESDAY	GRAB_BNA	1130	Pentachlorophenol	<	2.73	ug/L
06-AUG-02	TUESDAY	GRAB_BNA	1130	Phenanthrene	<	4.76	ug/L
06-AUG-02	TUESDAY	GRAB_BNA	1130	Phenol	<	12.2	ug/L
06-AUG-02	TUESDAY	GRAB_BNA	1130	Pyrene	<	4.86	ug/L
06-AUG-02	TUESDAY	GRAB_BNA	1130	bis(2-chloroethoxy)methane	<	10.4	ug/L
06-AUG-02	TUESDAY	GRAB_BNA	1130	bis(2-chloroethyl) ether	<	6.41	ug/L
06-AUG-02	TUESDAY	GRAB_OG	1130	Hexane Extraction Method		91.8	mg/L
06-AUG-02	TUESDAY	GRAB_OG	1130	SGT-HEM-Non Polar Material		10	mg/L
06-AUG-02	TUESDAY	GRAB_PEST	1130	Aldrin	<	.1	ug/L
06-AUG-02	TUESDAY	GRAB_PEST	1130	Alpha Endosulfan	<	.1	ug/L
06-AUG-02	TUESDAY	GRAB_PEST	1130	BHC, Alpha	<	.1	ug/L
06-AUG-02	TUESDAY	GRAB_PEST	1130	BHC, Beta	<	.1	ug/L
06-AUG-02	TUESDAY	GRAB_PEST	1130	BHC, Delta	<	.1	ug/L
06-AUG-02	TUESDAY	GRAB_PEST	1130	BHC, Gamma (Lindane)	<	.1	ug/L
06-AUG-02	TUESDAY	GRAB_PEST	1130	Beta Endosulfan	<	.1	ug/L
06-AUG-02	TUESDAY	GRAB_PEST	1130	Chlordane	<	.5	ug/L
06-AUG-02	TUESDAY	GRAB_PEST	1130	Chlorpyrifos	<	.05	ug/L
06-AUG-02	TUESDAY	GRAB_PEST	1130	Demeton-O	<	.09	ug/L
06-AUG-02	TUESDAY	GRAB_PEST	1130	Demeton-S	<	.05	ug/L
06-AUG-02	TUESDAY	GRAB_PEST	1130	Diazinon	<	.12	ug/L

City of Tecate
Site 5

DATE	DAY OF WEEK	SAMPLE_TYPE	TIME	ANALYTE	Q	VALUE	UNITS
06-AUG-02	TUESDAY	GRAB_PEST	1130	Dieldrin	<	.1	ug/L
06-AUG-02	TUESDAY	GRAB_PEST	1130	Endosulfan Sulfate	<	.1	ug/L
06-AUG-02	TUESDAY	GRAB_PEST	1130	Endrin	<	.1	ug/L
06-AUG-02	TUESDAY	GRAB_PEST	1130	Endrin aldehyde	<	.1	ug/L
06-AUG-02	TUESDAY	GRAB_PEST	1130	Guthion	<	.21	ug/L
06-AUG-02	TUESDAY	GRAB_PEST	1130	Heptachlor	<	.1	ug/L
06-AUG-02	TUESDAY	GRAB_PEST	1130	Heptachlor epoxide	<	.1	ug/L
06-AUG-02	TUESDAY	GRAB_PEST	1130	Malathion	<	.04	ug/L
06-AUG-02	TUESDAY	GRAB_PEST	1130	PCB 1016	<	.5	ug/L
06-AUG-02	TUESDAY	GRAB_PEST	1130	PCB 1221	<	.5	ug/L
06-AUG-02	TUESDAY	GRAB_PEST	1130	PCB 1232	<	.5	ug/L
06-AUG-02	TUESDAY	GRAB_PEST	1130	PCB 1242	<	.5	ug/L
06-AUG-02	TUESDAY	GRAB_PEST	1130	PCB 1248	<	.5	ug/L
06-AUG-02	TUESDAY	GRAB_PEST	1130	PCB 1254	<	.5	ug/L
06-AUG-02	TUESDAY	GRAB_PEST	1130	PCB 1260	<	.5	ug/L
06-AUG-02	TUESDAY	GRAB_PEST	1130	PCB-1262	<	.5	ug/L
06-AUG-02	TUESDAY	GRAB_PEST	1130	Parathion	<	.03	ug/L
06-AUG-02	TUESDAY	GRAB_PEST	1130	Toxaphene	<	.5	ug/L
06-AUG-02	TUESDAY	GRAB_PEST	1130	p,p-DDD	<	.1	ug/L
06-AUG-02	TUESDAY	GRAB_PEST	1130	p,p-DDE	<	.1	ug/L
06-AUG-02	TUESDAY	GRAB_PEST	1130	p,p-DDT	<	.1	ug/L
06-AUG-02	TUESDAY	GRAB_VOC	1130	1,1,1-trichloroethane	<	.78	ug/L
06-AUG-02	TUESDAY	GRAB_VOC	1130	1,1,2,2-tetrachloroethane	<	3.13	ug/L
06-AUG-02	TUESDAY	GRAB_VOC	1130	1,1,2-trichloroethane	<	3.02	ug/L
06-AUG-02	TUESDAY	GRAB_VOC	1130	1,1-dichloroethane	<	.71	ug/L
06-AUG-02	TUESDAY	GRAB_VOC	1130	1,1-dichloroethene	<	1.09	ug/L
06-AUG-02	TUESDAY	GRAB_VOC	1130	1,2-dichlorobenzene	<	1.37	ug/L
06-AUG-02	TUESDAY	GRAB_VOC	1130	1,2-dichloroethane	<	2.24	ug/L
06-AUG-02	TUESDAY	GRAB_VOC	1130	1,2-dichloropropane	<	.83	ug/L
06-AUG-02	TUESDAY	GRAB_VOC	1130	1,3-dichlorobenzene	<	1.31	ug/L
06-AUG-02	TUESDAY	GRAB_VOC	1130	1,4-dichlorobenzene	<	8.61	ug/L
06-AUG-02	TUESDAY	GRAB_VOC	1130	2-chloroethylvinyl ether	<	1.35	ug/L
06-AUG-02	TUESDAY	GRAB_VOC	1130	Benzene	<	.81	ug/L
06-AUG-02	TUESDAY	GRAB_VOC	1130	Bromodichloromethane	<	1.79	ug/L
06-AUG-02	TUESDAY	GRAB_VOC	1130	Bromoform	<	3.58	ug/L
06-AUG-02	TUESDAY	GRAB_VOC	1130	Bromomethane	<	1.39	ug/L
06-AUG-02	TUESDAY	GRAB_VOC	1130	Carbon tetrachloride	<	1.92	ug/L
06-AUG-02	TUESDAY	GRAB_VOC	1130	Chlorobenzene	<	1	ug/L
06-AUG-02	TUESDAY	GRAB_VOC	1130	Chloroethane	<	.95	ug/L
06-AUG-02	TUESDAY	GRAB_VOC	1130	Chloroform	<	3.58	ug/L
06-AUG-02	TUESDAY	GRAB_VOC	1130	Chloromethane	<	3.23	ug/L
06-AUG-02	TUESDAY	GRAB_VOC	1130	Dibromochloromethane	<	1.99	ug/L
06-AUG-02	TUESDAY	GRAB_VOC	1130	Ethylbenzene	<	1.46	ug/L
06-AUG-02	TUESDAY	GRAB_VOC	1130	Methylene chloride	<	1.4	ug/L
06-AUG-02	TUESDAY	GRAB_VOC	1130	Tetrachloroethene	<	1.04	ug/L
06-AUG-02	TUESDAY	GRAB_VOC	1130	Toluene	<	2.8	ug/L
06-AUG-02	TUESDAY	GRAB_VOC	1130	Trichloroethene	<	1.32	ug/L
06-AUG-02	TUESDAY	GRAB_VOC	1130	Trichlorofluoromethane	<	3.92	ug/L
06-AUG-02	TUESDAY	GRAB_VOC	1130	Vinyl chloride	<	1.04	ug/L
06-AUG-02	TUESDAY	GRAB_VOC	1130	cis-1,3-dichloropropene	<	1.01	ug/L
06-AUG-02	TUESDAY	GRAB_VOC	1130	trans-1,2-dichloroethene	<	.61	ug/L
06-AUG-02	TUESDAY	GRAB_VOC	1130	trans-1,3-dichloropropene	<	1.27	ug/L
13-AUG-02	TUESDAY	1_Hr_COMP	1040	Specific Conductance		1700	umhos/cm
13-AUG-02	TUESDAY	1_Hr_COMP	1040	pH		7.2	pH
13-AUG-02	TUESDAY	1_Hr_COMP	1140	Specific Conductance		1700	umhos/cm
13-AUG-02	TUESDAY	1_Hr_COMP	1140	pH		7.2	pH
13-AUG-02	TUESDAY	1_Hr_COMP	1240	Specific Conductance		1600	umhos/cm
13-AUG-02	TUESDAY	1_Hr_COMP	1240	pH		7	pH
13-AUG-02	TUESDAY	1_Hr_COMP	1340	Specific Conductance		1600	umhos/cm
13-AUG-02	TUESDAY	1_Hr_COMP	1340	pH		7.5	pH
13-AUG-02	TUESDAY	1_Hr_COMP	1440	Specific Conductance		1900	umhos/cm
13-AUG-02	TUESDAY	1_Hr_COMP	1440	pH		7.2	pH
13-AUG-02	TUESDAY	1_Hr_COMP	1540	Specific Conductance		1900	umhos/cm
13-AUG-02	TUESDAY	1_Hr_COMP	1540	pH		7.3	pH
13-AUG-02	TUESDAY	1_Hr_COMP	1640	Specific Conductance		1800	umhos/cm
13-AUG-02	TUESDAY	1_Hr_COMP	1640	pH		7.1	pH
13-AUG-02	TUESDAY	1_Hr_COMP	1740	Specific Conductance		1700	umhos/cm
13-AUG-02	TUESDAY	1_Hr_COMP	1740	pH		7.1	pH
13-AUG-02	TUESDAY	1_Hr_COMP	1840	Specific Conductance		1700	umhos/cm
13-AUG-02	TUESDAY	1_Hr_COMP	1840	pH		7.2	pH
13-AUG-02	TUESDAY	1_Hr_COMP	1940	Specific Conductance		1700	umhos/cm

City of Tecate
Site 5

DATE	DAY OF WEEK	SAMPLE_TYPE	TIME	ANALYTE	Q	VALUE	UNITS
13-AUG-02	TUESDAY	1_Hr_COMP	1940	pH		7.2	pH
13-AUG-02	TUESDAY	1_Hr_COMP	2040	Specific Conductance		1700	umhos/cm
13-AUG-02	TUESDAY	1_Hr_COMP	2040	pH		7.2	pH
13-AUG-02	TUESDAY	1_Hr_COMP	2140	Specific Conductance		1600	umhos/cm
13-AUG-02	TUESDAY	1_Hr_COMP	2140	pH		7.1	pH
13-AUG-02	TUESDAY	1_Hr_COMP	2240	Specific Conductance		1700	umhos/cm
13-AUG-02	TUESDAY	1_Hr_COMP	2240	pH		7.3	pH
13-AUG-02	TUESDAY	1_Hr_COMP	2340	Specific Conductance		1600	umhos/cm
13-AUG-02	TUESDAY	1_Hr_COMP	2340	pH		7.3	pH
14-AUG-02	WEDNESDAY	1_Hr_COMP	40	Specific Conductance		1700	umhos/cm
14-AUG-02	WEDNESDAY	1_Hr_COMP	40	pH		7.3	pH
14-AUG-02	WEDNESDAY	COMP_AUTO_BOD	1030	Biochemical Oxygen Demand (BOD)		292	mg/L
14-AUG-02	WEDNESDAY	COMP_AUTO_CN	1030	Total Cyanide	<	.02	mg/L
14-AUG-02	WEDNESDAY	COMP_AUTO_COD	1030	Chemical Oxygen Demand		677	mg/L
14-AUG-02	WEDNESDAY	COMP_AUTO_HM	1030	Aluminum		2.19	mg/L
14-AUG-02	WEDNESDAY	COMP_AUTO_HM	1030	Antimony	<	.015	mg/L
14-AUG-02	WEDNESDAY	COMP_AUTO_HM	1030	Arsenic	<	.003	mg/L
14-AUG-02	WEDNESDAY	COMP_AUTO_HM	1030	Barium		.107	mg/L
14-AUG-02	WEDNESDAY	COMP_AUTO_HM	1030	Beryllium	<	.006	mg/L
14-AUG-02	WEDNESDAY	COMP_AUTO_HM	1030	Cadmium	<	.009	mg/L
14-AUG-02	WEDNESDAY	COMP_AUTO_HM	1030	Chromium		.014	mg/L
14-AUG-02	WEDNESDAY	COMP_AUTO_HM	1030	Copper		.072	mg/L
14-AUG-02	WEDNESDAY	COMP_AUTO_HM	1030	Lead		.026	mg/L
14-AUG-02	WEDNESDAY	COMP_AUTO_HM	1030	Manganese		.042	mg/L
14-AUG-02	WEDNESDAY	COMP_AUTO_HM	1030	Mercury	<	.002	mg/L
14-AUG-02	WEDNESDAY	COMP_AUTO_HM	1030	Nickel		.014	mg/L
14-AUG-02	WEDNESDAY	COMP_AUTO_HM	1030	Selenium	<	.003	mg/L
14-AUG-02	WEDNESDAY	COMP_AUTO_HM	1030	Silver	<	.006	mg/L
14-AUG-02	WEDNESDAY	COMP_AUTO_HM	1030	Thallium		.002	mg/L
14-AUG-02	WEDNESDAY	COMP_AUTO_HM	1030	Zinc		.262	mg/L
14-AUG-02	WEDNESDAY	COMP_AUTO_MBAS	1030	Methylene Blue Active Substances		29.5	mg/L
14-AUG-02	WEDNESDAY	COMP_AUTO_NH3	1030	Ammonia as (N)		37.3	mg/L
14-AUG-02	WEDNESDAY	COMP_AUTO_SOLID	1030	Total Suspended Solids		226	mg/L
14-AUG-02	WEDNESDAY	COMP_CONDUCT	1030	Specific Conductance		1700	umhos/cm
14-AUG-02	WEDNESDAY	COMP_PH	1030	pH		7.2	pH
14-AUG-02	WEDNESDAY	GRAB	1035	Specific Conductance		1900	umhos/cm
14-AUG-02	WEDNESDAY	GRAB	1035	pH		7.5	pH
14-AUG-02	WEDNESDAY	GRAB_OG	1035	Hexane Extraction Method		108	mg/L
14-AUG-02	WEDNESDAY	GRAB_OG	1035	SGT-HEM-Non Polar Material		14.7	mg/L
14-AUG-02	WEDNESDAY	GRAB_PEST	1035	Chlorpyrifos	<	.05	ug/L
14-AUG-02	WEDNESDAY	GRAB_PEST	1035	Demeton-O	<	.09	ug/L
14-AUG-02	WEDNESDAY	GRAB_PEST	1035	Demeton-S	<	.05	ug/L
14-AUG-02	WEDNESDAY	GRAB_PEST	1035	Diazinon	<	.07	ug/L
14-AUG-02	WEDNESDAY	GRAB_PEST	1035	Guthion	<	.21	ug/L
14-AUG-02	WEDNESDAY	GRAB_PEST	1035	Malathion	<	.04	ug/L
14-AUG-02	WEDNESDAY	GRAB_PEST	1035	Parathion	<	.03	ug/L

SITE 6

City of Tecate
Site 6

DATE	DAY OF WEEK	SAMPLE_TYPE	TIME	ANALYTE	Q	VALUE	UNITS
27-JUN-02	THURSDAY	GRAB	1115	Specific Conductance		1000	umhos/cm
27-JUN-02	THURSDAY	GRAB	1115	pH		6.45	pH
27-JUN-02	THURSDAY	GRAB_AMMONIA	1115	Ammonia as (N)	<	.3	mg/L
27-JUN-02	THURSDAY	GRAB_BNA	1115	1,2,4-trichlorobenzene	<	11.1	ug/L
27-JUN-02	THURSDAY	GRAB_BNA	1115	1,2-diphenylhydrazine	<	8.45	ug/L
27-JUN-02	THURSDAY	GRAB_BNA	1115	2,4,6-trichlorophenol	<	8.87	ug/L
27-JUN-02	THURSDAY	GRAB_BNA	1115	2,4-dimethylphenol	<	11	ug/L
27-JUN-02	THURSDAY	GRAB_BNA	1115	2,4-dinitrophenol	<	8.98	ug/L
27-JUN-02	THURSDAY	GRAB_BNA	1115	2,4-dinitrotoluene	<	6	ug/L
27-JUN-02	THURSDAY	GRAB_BNA	1115	2,4_dichlorophenol	<	9.32	ug/L
27-JUN-02	THURSDAY	GRAB_BNA	1115	2,6-dinitrotoluene	<	6.97	ug/L
27-JUN-02	THURSDAY	GRAB_BNA	1115	2-Methyl-4,6-Dinitrophenol	<	9.6	ug/L
27-JUN-02	THURSDAY	GRAB_BNA	1115	2-chloronaphthalene	<	7.64	ug/L
27-JUN-02	THURSDAY	GRAB_BNA	1115	2-chlorophenol	<	5	ug/L
27-JUN-02	THURSDAY	GRAB_BNA	1115	2-nitrophenol	<	9.22	ug/L
27-JUN-02	THURSDAY	GRAB_BNA	1115	3,3-dichlorobenzidine	<	9.99	ug/L
27-JUN-02	THURSDAY	GRAB_BNA	1115	4-bromophenyl phenyl ether	<	6.04	ug/L
27-JUN-02	THURSDAY	GRAB_BNA	1115	4-chloro-3-methylphenol	<	7.16	ug/L
27-JUN-02	THURSDAY	GRAB_BNA	1115	4-chlorophenyl phenyl ether	<	4.99	ug/L
27-JUN-02	THURSDAY	GRAB_BNA	1115	4-nitrophenol	<	4.9	ug/L
27-JUN-02	THURSDAY	GRAB_BNA	1115	Acenaphthene	<	5.45	ug/L
27-JUN-02	THURSDAY	GRAB_BNA	1115	Acenaphthylene	<	8.34	ug/L
27-JUN-02	THURSDAY	GRAB_BNA	1115	Anthracene	<	7.16	ug/L
27-JUN-02	THURSDAY	GRAB_BNA	1115	Benzidine	<	6.17	ug/L
27-JUN-02	THURSDAY	GRAB_BNA	1115	Benzo(A)anthracene	<	5.2	ug/L
27-JUN-02	THURSDAY	GRAB_BNA	1115	Benzo(A)pyrene	<	7.69	ug/L
27-JUN-02	THURSDAY	GRAB_BNA	1115	Benzo(G,H,I)perylene	<	5.22	ug/L
27-JUN-02	THURSDAY	GRAB_BNA	1115	Benzo(K)fluoranthene	<	7.9	ug/L
27-JUN-02	THURSDAY	GRAB_BNA	1115	Benzo(b)fluoroanthene	<	6.98	ug/L
27-JUN-02	THURSDAY	GRAB_BNA	1115	Bis-(2-chloroisopropyl) ether	<	8.93	ug/L
27-JUN-02	THURSDAY	GRAB_BNA	1115	Bis-(2-ethylhexyl) phthalate	<	7.87	ug/L
27-JUN-02	THURSDAY	GRAB_BNA	1115	Butyl benzyl phthalate	<	7.53	ug/L
27-JUN-02	THURSDAY	GRAB_BNA	1115	Chrysene	<	4.04	ug/L
27-JUN-02	THURSDAY	GRAB_BNA	1115	Di-n-Butyl phthalate	<	5.89	ug/L
27-JUN-02	THURSDAY	GRAB_BNA	1115	Di-n-Octyl phthalate	<	9.17	ug/L
27-JUN-02	THURSDAY	GRAB_BNA	1115	Dibenzo (A,H) Anthracene	<	7.66	ug/L
27-JUN-02	THURSDAY	GRAB_BNA	1115	Diethyl Phthalate	<	4.66	ug/L
27-JUN-02	THURSDAY	GRAB_BNA	1115	Dimethyl Phthalate	<	4.64	ug/L
27-JUN-02	THURSDAY	GRAB_BNA	1115	Fluoranthene	<	4.68	ug/L
27-JUN-02	THURSDAY	GRAB_BNA	1115	Fluorene	<	4.04	ug/L
27-JUN-02	THURSDAY	GRAB_BNA	1115	Hexachlorobenzene	<	6.89	ug/L
27-JUN-02	THURSDAY	GRAB_BNA	1115	Hexachlorobutadiene	<	9.17	ug/L
27-JUN-02	THURSDAY	GRAB_BNA	1115	Hexachlorocyclopentadiene	<	8.87	ug/L
27-JUN-02	THURSDAY	GRAB_BNA	1115	Hexachloroethane	<	5.27	ug/L
27-JUN-02	THURSDAY	GRAB_BNA	1115	Indeno(1,2,3-CD)pyrene	<	7.7	ug/L
27-JUN-02	THURSDAY	GRAB_BNA	1115	Isophorone	<	6	ug/L
27-JUN-02	THURSDAY	GRAB_BNA	1115	N-nitrosodi-n-propylamine	<	8.67	ug/L
27-JUN-02	THURSDAY	GRAB_BNA	1115	N-nitrosodimethylamine	<	5.4	ug/L
27-JUN-02	THURSDAY	GRAB_BNA	1115	N-nitrosodiphenylamine	<	5.01	ug/L
27-JUN-02	THURSDAY	GRAB_BNA	1115	Naphthalene	<	7.47	ug/L
27-JUN-02	THURSDAY	GRAB_BNA	1115	Nitrobenzene	<	7.92	ug/L
27-JUN-02	THURSDAY	GRAB_BNA	1115	Pentachlorophenol	<	2.73	ug/L
27-JUN-02	THURSDAY	GRAB_BNA	1115	Phenanthrene	<	4.76	ug/L
27-JUN-02	THURSDAY	GRAB_BNA	1115	Phenol	<	2.43	ug/L
27-JUN-02	THURSDAY	GRAB_BNA	1115	Pyrene	<	4.86	ug/L
27-JUN-02	THURSDAY	GRAB_BNA	1115	bis(2-chloroethoxy)methane	<	10.4	ug/L
27-JUN-02	THURSDAY	GRAB_BNA	1115	bis(2-chloroethyl) ether	<	6.41	ug/L
27-JUN-02	THURSDAY	GRAB_BOD	1115	Biochemical Oxygen Demand (BOD)	<	10	mg/L
27-JUN-02	THURSDAY	GRAB_COD	1115	Chemical Oxygen Demand	<	22	mg/L
27-JUN-02	THURSDAY	GRAB_CYANIDE	1115	Total Cyanide	<	.02	mg/L
27-JUN-02	THURSDAY	GRAB_MBAS	1115	Methylene Blue Active Substances	<	1	mg/L
27-JUN-02	THURSDAY	GRAB_METALS	1115	Aluminum	<	.001	mg/L
27-JUN-02	THURSDAY	GRAB_METALS	1115	Antimony	<	.015	mg/L
27-JUN-02	THURSDAY	GRAB_METALS	1115	Arsenic	<	.003	mg/L
27-JUN-02	THURSDAY	GRAB_METALS	1115	Barium	<	.185	mg/L
27-JUN-02	THURSDAY	GRAB_METALS	1115	Beryllium	<	.006	mg/L
27-JUN-02	THURSDAY	GRAB_METALS	1115	Cadmium	<	.009	mg/L
27-JUN-02	THURSDAY	GRAB_METALS	1115	Chromium	<	.009	mg/L
27-JUN-02	THURSDAY	GRAB_METALS	1115	Copper	<	.006	mg/L
27-JUN-02	THURSDAY	GRAB_METALS	1115	Lead	<	.02	mg/L
27-JUN-02	THURSDAY	GRAB_METALS	1115	Manganese	<	.006	mg/L

City of Tecate
Site 6

DATE	DAY OF WEEK	SAMPLE_TYPE	TIME	ANALYTE	Q	VALUE	UNITS
27-JUN-02	THURSDAY	GRAB_METALS	1115	Mercury	<	.002	mg/L
27-JUN-02	THURSDAY	GRAB_METALS	1115	Nickel	<	.012	mg/L
27-JUN-02	THURSDAY	GRAB_METALS	1115	Selenium	<	.003	mg/L
27-JUN-02	THURSDAY	GRAB_METALS	1115	Silver	<	.006	mg/L
27-JUN-02	THURSDAY	GRAB_METALS	1115	Thallium	<	.001	mg/L
27-JUN-02	THURSDAY	GRAB_METALS	1115	Zinc	<	.25	mg/L
27-JUN-02	THURSDAY	GRAB_OG	1115	Hexane Extraction Method	<	1.4	mg/L
27-JUN-02	THURSDAY	GRAB_PEST	1115	Aldrin	<	.1	ug/L
27-JUN-02	THURSDAY	GRAB_PEST	1115	Alpha Endosulfan	<	.1	ug/L
27-JUN-02	THURSDAY	GRAB_PEST	1115	BHC, Alpha	<	.1	ug/L
27-JUN-02	THURSDAY	GRAB_PEST	1115	BHC, Beta	<	.1	ug/L
27-JUN-02	THURSDAY	GRAB_PEST	1115	BHC, Delta	<	.1	ug/L
27-JUN-02	THURSDAY	GRAB_PEST	1115	BHC, Gamma (Lindane)	<	.1	ug/L
27-JUN-02	THURSDAY	GRAB_PEST	1115	Beta Endosulfan	<	.1	ug/L
27-JUN-02	THURSDAY	GRAB_PEST	1115	Chlordane	<	.5	ug/L
27-JUN-02	THURSDAY	GRAB_PEST	1115	Chlorpyrifos	<	.05	ug/L
27-JUN-02	THURSDAY	GRAB_PEST	1115	Demeton-O	<	.09	ug/L
27-JUN-02	THURSDAY	GRAB_PEST	1115	Demeton-S	<	.05	ug/L
27-JUN-02	THURSDAY	GRAB_PEST	1115	Diazinon	<	.07	ug/L
27-JUN-02	THURSDAY	GRAB_PEST	1115	Dieldrin	<	.1	ug/L
27-JUN-02	THURSDAY	GRAB_PEST	1115	Endosulfan Sulfate	<	.1	ug/L
27-JUN-02	THURSDAY	GRAB_PEST	1115	Endrin	<	.1	ug/L
27-JUN-02	THURSDAY	GRAB_PEST	1115	Endrin aldehyde	<	.1	ug/L
27-JUN-02	THURSDAY	GRAB_PEST	1115	Guthion	<	.21	ug/L
27-JUN-02	THURSDAY	GRAB_PEST	1115	Heptachlor	<	.1	ug/L
27-JUN-02	THURSDAY	GRAB_PEST	1115	Heptachlor epoxide	<	.1	ug/L
27-JUN-02	THURSDAY	GRAB_PEST	1115	Malathion	<	.04	ug/L
27-JUN-02	THURSDAY	GRAB_PEST	1115	PCB 1016	<	.5	ug/L
27-JUN-02	THURSDAY	GRAB_PEST	1115	PCB 1221	<	.5	ug/L
27-JUN-02	THURSDAY	GRAB_PEST	1115	PCB 1232	<	.5	ug/L
27-JUN-02	THURSDAY	GRAB_PEST	1115	PCB 1242	<	.5	ug/L
27-JUN-02	THURSDAY	GRAB_PEST	1115	PCB 1248	<	.5	ug/L
27-JUN-02	THURSDAY	GRAB_PEST	1115	PCB 1254	<	.5	ug/L
27-JUN-02	THURSDAY	GRAB_PEST	1115	PCB 1260	<	.5	ug/L
27-JUN-02	THURSDAY	GRAB_PEST	1115	PCB-1262	<	.5	ug/L
27-JUN-02	THURSDAY	GRAB_PEST	1115	Parathion	<	.03	ug/L
27-JUN-02	THURSDAY	GRAB_PEST	1115	Toxaphene	<	.5	ug/L
27-JUN-02	THURSDAY	GRAB_PEST	1115	p,p-DDD	<	.1	ug/L
27-JUN-02	THURSDAY	GRAB_PEST	1115	p,p-DDE	<	.1	ug/L
27-JUN-02	THURSDAY	GRAB_PEST	1115	p,p-DDT	<	.1	ug/L
27-JUN-02	THURSDAY	GRAB_SOLIDS	1115	Total Suspended Solids	<	5	mg/L
27-JUN-02	THURSDAY	GRAB_VOC	1115	1,1,1-trichloroethane	<	.78	ug/L
27-JUN-02	THURSDAY	GRAB_VOC	1115	1,1,2,2-tetrachloroethane	<	3.13	ug/L
27-JUN-02	THURSDAY	GRAB_VOC	1115	1,1,2-trichloroethane	<	3.02	ug/L
27-JUN-02	THURSDAY	GRAB_VOC	1115	1,1-dichloroethane	<	.71	ug/L
27-JUN-02	THURSDAY	GRAB_VOC	1115	1,1-dichloroethene	<	1.09	ug/L
27-JUN-02	THURSDAY	GRAB_VOC	1115	1,2-dichlorobenzene	<	1.37	ug/L
27-JUN-02	THURSDAY	GRAB_VOC	1115	1,2-dichloroethane	<	2.24	ug/L
27-JUN-02	THURSDAY	GRAB_VOC	1115	1,2-dichloropropane	<	.83	ug/L
27-JUN-02	THURSDAY	GRAB_VOC	1115	1,3-dichlorobenzene	<	1.31	ug/L
27-JUN-02	THURSDAY	GRAB_VOC	1115	1,4-dichlorobenzene	<	.99	ug/L
27-JUN-02	THURSDAY	GRAB_VOC	1115	2-chloroethylvinyl ether	<	1.35	ug/L
27-JUN-02	THURSDAY	GRAB_VOC	1115	Benzene	<	.81	ug/L
27-JUN-02	THURSDAY	GRAB_VOC	1115	Bromodichloromethane	<	1.79	ug/L
27-JUN-02	THURSDAY	GRAB_VOC	1115	Bromoform	<	6.71	ug/L
27-JUN-02	THURSDAY	GRAB_VOC	1115	Bromomethane	<	1.39	ug/L
27-JUN-02	THURSDAY	GRAB_VOC	1115	Carbon tetrachloride	<	1.92	ug/L
27-JUN-02	THURSDAY	GRAB_VOC	1115	Chlorobenzene	<	.1	ug/L
27-JUN-02	THURSDAY	GRAB_VOC	1115	Chloroethane	<	.95	ug/L
27-JUN-02	THURSDAY	GRAB_VOC	1115	Chloroform	<	.57	ug/L
27-JUN-02	THURSDAY	GRAB_VOC	1115	Chloromethane	<	3.23	ug/L
27-JUN-02	THURSDAY	GRAB_VOC	1115	Dibromochloromethane	<	3.6	ug/L
27-JUN-02	THURSDAY	GRAB_VOC	1115	Ethylbenzene	<	1.46	ug/L
27-JUN-02	THURSDAY	GRAB_VOC	1115	Methylene chloride	<	1.29	ug/L
27-JUN-02	THURSDAY	GRAB_VOC	1115	Tetrachloroethene	<	1.04	ug/L
27-JUN-02	THURSDAY	GRAB_VOC	1115	Toluene	<	1.01	ug/L
27-JUN-02	THURSDAY	GRAB_VOC	1115	Trichloroethene	<	1.32	ug/L
27-JUN-02	THURSDAY	GRAB_VOC	1115	Trichlorofluoromethane	<	3.92	ug/L
27-JUN-02	THURSDAY	GRAB_VOC	1115	Vinyl chloride	<	1.04	ug/L
27-JUN-02	THURSDAY	GRAB_VOC	1115	cis-1,3-dichloropropene	<	1.01	ug/L
27-JUN-02	THURSDAY	GRAB_VOC	1115	trans-1,2-dichloroethene	<	.61	ug/L

City of Tecate
Site 6

DATE	DAY OF WEEK	SAMPLE_TYPE	TIME ANALYTE	Q	VALUE UNITS
27-JUN-02	THURSDAY	GRAB_VOC	1115 trans-1,3-dichloropropene	<	1.27 ug/L

SITE 7

City of Tecate
Site 7

DATE	DAY OF WEEK	SAMPLE_TYPE	TIME	ANALYTE	Q	VALUE	UNITS
27-JUN-02	THURSDAY	GRAB	1145	Specific Conductance		800	umhos/cm
27-JUN-02	THURSDAY	GRAB	1145	pH		6.3	pH
27-JUN-02	THURSDAY	GRAB_AMMONIA	1145	Ammonia as (N)	<	.3	mg/L
27-JUN-02	THURSDAY	GRAB_BNA	1145	1,2,4-trichlorobenzene	<	11.1	ug/L
27-JUN-02	THURSDAY	GRAB_BNA	1145	1,2-diphenylhydrazine	<	8.45	ug/L
27-JUN-02	THURSDAY	GRAB_BNA	1145	2,4,6-trichlorophenol	<	8.87	ug/L
27-JUN-02	THURSDAY	GRAB_BNA	1145	2,4-dimethylphenol	<	11	ug/L
27-JUN-02	THURSDAY	GRAB_BNA	1145	2,4-dinitrophenol	<	8.98	ug/L
27-JUN-02	THURSDAY	GRAB_BNA	1145	2,4-dinitrotoluene	<	6	ug/L
27-JUN-02	THURSDAY	GRAB_BNA	1145	2,4_dichlorophenol	<	9.32	ug/L
27-JUN-02	THURSDAY	GRAB_BNA	1145	2,6-dinitrotoluene	<	6.97	ug/L
27-JUN-02	THURSDAY	GRAB_BNA	1145	2-Methyl-4,6-Dinitrophenol	<	9.6	ug/L
27-JUN-02	THURSDAY	GRAB_BNA	1145	2-chloronaphthalene	<	7.64	ug/L
27-JUN-02	THURSDAY	GRAB_BNA	1145	2-chlorophenol	<	5	ug/L
27-JUN-02	THURSDAY	GRAB_BNA	1145	2-nitrophenol	<	9.22	ug/L
27-JUN-02	THURSDAY	GRAB_BNA	1145	3,3-dichlorobenzidine	<	9.99	ug/L
27-JUN-02	THURSDAY	GRAB_BNA	1145	4-bromophenyl phenyl ether	<	6.04	ug/L
27-JUN-02	THURSDAY	GRAB_BNA	1145	4-chloro-3-methylphenol	<	7.16	ug/L
27-JUN-02	THURSDAY	GRAB_BNA	1145	4-chlorophenyl phenyl ether	<	4.99	ug/L
27-JUN-02	THURSDAY	GRAB_BNA	1145	4-nitrophenol	<	4.9	ug/L
27-JUN-02	THURSDAY	GRAB_BNA	1145	Acenaphthene	<	5.45	ug/L
27-JUN-02	THURSDAY	GRAB_BNA	1145	Acenaphthylene	<	8.34	ug/L
27-JUN-02	THURSDAY	GRAB_BNA	1145	Anthracene	<	7.16	ug/L
27-JUN-02	THURSDAY	GRAB_BNA	1145	Benzidine	<	6.17	ug/L
27-JUN-02	THURSDAY	GRAB_BNA	1145	Benzo(A)anthracene	<	5.2	ug/L
27-JUN-02	THURSDAY	GRAB_BNA	1145	Benzo(A)pyrene	<	7.69	ug/L
27-JUN-02	THURSDAY	GRAB_BNA	1145	Benzo(G,H,I)perylene	<	5.22	ug/L
27-JUN-02	THURSDAY	GRAB_BNA	1145	Benzo(K)fluoranthene	<	7.9	ug/L
27-JUN-02	THURSDAY	GRAB_BNA	1145	Benzo(b)fluoroanthene	<	6.98	ug/L
27-JUN-02	THURSDAY	GRAB_BNA	1145	Bis-(2-chloroisopropyl) ether	<	8.93	ug/L
27-JUN-02	THURSDAY	GRAB_BNA	1145	Bis-(2-ethylhexyl) phthalate	<	7.87	ug/L
27-JUN-02	THURSDAY	GRAB_BNA	1145	Butyl benzyl phthalate	<	7.53	ug/L
27-JUN-02	THURSDAY	GRAB_BNA	1145	Chrysene	<	4.04	ug/L
27-JUN-02	THURSDAY	GRAB_BNA	1145	Di-n-Butyl phthalate	<	5.89	ug/L
27-JUN-02	THURSDAY	GRAB_BNA	1145	Di-n-Octyl phthalate	<	9.17	ug/L
27-JUN-02	THURSDAY	GRAB_BNA	1145	Dibenzo (A,H) Anthracene	<	7.66	ug/L
27-JUN-02	THURSDAY	GRAB_BNA	1145	Diethyl Phthalate	<	4.66	ug/L
27-JUN-02	THURSDAY	GRAB_BNA	1145	Dimethyl Phthalate	<	4.64	ug/L
27-JUN-02	THURSDAY	GRAB_BNA	1145	Fluoranthene	<	4.68	ug/L
27-JUN-02	THURSDAY	GRAB_BNA	1145	Fluorene	<	4.04	ug/L
27-JUN-02	THURSDAY	GRAB_BNA	1145	Hexachlorobenzene	<	6.89	ug/L
27-JUN-02	THURSDAY	GRAB_BNA	1145	Hexachlorobutadiene	<	9.17	ug/L
27-JUN-02	THURSDAY	GRAB_BNA	1145	Hexachlorocyclopentadiene	<	8.87	ug/L
27-JUN-02	THURSDAY	GRAB_BNA	1145	Hexachloroethane	<	5.27	ug/L
27-JUN-02	THURSDAY	GRAB_BNA	1145	Indeno(1,2,3-CD)pyrene	<	7.7	ug/L
27-JUN-02	THURSDAY	GRAB_BNA	1145	Isophorone	<	6	ug/L
27-JUN-02	THURSDAY	GRAB_BNA	1145	N-nitrosodi-n-propylamine	<	8.67	ug/L
27-JUN-02	THURSDAY	GRAB_BNA	1145	N-nitrosodimethylamine	<	5.4	ug/L
27-JUN-02	THURSDAY	GRAB_BNA	1145	N-nitrosodiphenylamine	<	5.01	ug/L
27-JUN-02	THURSDAY	GRAB_BNA	1145	Naphthalene	<	7.47	ug/L
27-JUN-02	THURSDAY	GRAB_BNA	1145	Nitrobenzene	<	7.92	ug/L
27-JUN-02	THURSDAY	GRAB_BNA	1145	Pentachlorophenol	<	2.73	ug/L
27-JUN-02	THURSDAY	GRAB_BNA	1145	Phenanthrene	<	4.76	ug/L
27-JUN-02	THURSDAY	GRAB_BNA	1145	Phenol	<	2.43	ug/L
27-JUN-02	THURSDAY	GRAB_BNA	1145	Pyrene	<	4.86	ug/L
27-JUN-02	THURSDAY	GRAB_BNA	1145	bis(2-chloroethoxy)methane	<	10.4	ug/L
27-JUN-02	THURSDAY	GRAB_BNA	1145	bis(2-chloroethyl) ether	<	6.41	ug/L
27-JUN-02	THURSDAY	GRAB_BOD	1145	Biochemical Oxygen Demand (BOD)	<	10	mg/L
27-JUN-02	THURSDAY	GRAB_COD	1145	Chemical Oxygen Demand	<	20	mg/L
27-JUN-02	THURSDAY	GRAB_CYANIDE	1145	Total Cyanide	<	.02	mg/L
27-JUN-02	THURSDAY	GRAB_MBAS	1145	Methylene Blue Active Substances	<	1	mg/L
27-JUN-02	THURSDAY	GRAB_METALS	1145	Aluminum	<	.001	mg/L
27-JUN-02	THURSDAY	GRAB_METALS	1145	Antimony	<	.015	mg/L
27-JUN-02	THURSDAY	GRAB_METALS	1145	Arsenic	<	.003	mg/L
27-JUN-02	THURSDAY	GRAB_METALS	1145	Barium	<	.08	mg/L
27-JUN-02	THURSDAY	GRAB_METALS	1145	Beryllium	<	.006	mg/L
27-JUN-02	THURSDAY	GRAB_METALS	1145	Cadmium	<	.009	mg/L
27-JUN-02	THURSDAY	GRAB_METALS	1145	Chromium	<	.009	mg/L
27-JUN-02	THURSDAY	GRAB_METALS	1145	Copper	<	.014	mg/L
27-JUN-02	THURSDAY	GRAB_METALS	1145	Lead	<	.02	mg/L
27-JUN-02	THURSDAY	GRAB_METALS	1145	Manganese	<	.006	mg/L

City of Tecate
Site 7

DATE	DAY OF WEEK	SAMPLE_TYPE	TIME	ANALYTE	Q	VALUE	UNITS
27-JUN-02	THURSDAY	GRAB_METALS	1145	Mercury	<	.002	mg/L
27-JUN-02	THURSDAY	GRAB_METALS	1145	Nickel	<	.012	mg/L
27-JUN-02	THURSDAY	GRAB_METALS	1145	Selenium	<	.008	mg/L
27-JUN-02	THURSDAY	GRAB_METALS	1145	Silver	<	.006	mg/L
27-JUN-02	THURSDAY	GRAB_METALS	1145	Thallium	<	.001	mg/L
27-JUN-02	THURSDAY	GRAB_METALS	1145	Zinc	<	.145	mg/L
27-JUN-02	THURSDAY	GRAB_OG	1145	Hexane Extraction Method	<	1.5	mg/L
27-JUN-02	THURSDAY	GRAB_PEST	1145	Aldrin	<	.1	ug/L
27-JUN-02	THURSDAY	GRAB_PEST	1145	Alpha Endosulfan	<	.1	ug/L
27-JUN-02	THURSDAY	GRAB_PEST	1145	BHC, Alpha	<	.1	ug/L
27-JUN-02	THURSDAY	GRAB_PEST	1145	BHC, Beta	<	.1	ug/L
27-JUN-02	THURSDAY	GRAB_PEST	1145	BHC, Delta	<	.1	ug/L
27-JUN-02	THURSDAY	GRAB_PEST	1145	BHC, Gamma (Lindane)	<	.1	ug/L
27-JUN-02	THURSDAY	GRAB_PEST	1145	Beta Endosulfan	<	.1	ug/L
27-JUN-02	THURSDAY	GRAB_PEST	1145	Chlordane	<	.5	ug/L
27-JUN-02	THURSDAY	GRAB_PEST	1145	Chlorpyrifos	<	.05	ug/L
27-JUN-02	THURSDAY	GRAB_PEST	1145	Demeton-O	<	.09	ug/L
27-JUN-02	THURSDAY	GRAB_PEST	1145	Demeton-S	<	.05	ug/L
27-JUN-02	THURSDAY	GRAB_PEST	1145	Diazinon	<	.07	ug/L
27-JUN-02	THURSDAY	GRAB_PEST	1145	Dieldrin	<	.1	ug/L
27-JUN-02	THURSDAY	GRAB_PEST	1145	Endosulfan Sulfate	<	.1	ug/L
27-JUN-02	THURSDAY	GRAB_PEST	1145	Endrin	<	.1	ug/L
27-JUN-02	THURSDAY	GRAB_PEST	1145	Endrin aldehyde	<	.1	ug/L
27-JUN-02	THURSDAY	GRAB_PEST	1145	Guthion	<	.21	ug/L
27-JUN-02	THURSDAY	GRAB_PEST	1145	Heptachlor	<	.1	ug/L
27-JUN-02	THURSDAY	GRAB_PEST	1145	Heptachlor epoxide	<	.1	ug/L
27-JUN-02	THURSDAY	GRAB_PEST	1145	Malathion	<	.04	ug/L
27-JUN-02	THURSDAY	GRAB_PEST	1145	PCB 1016	<	.5	ug/L
27-JUN-02	THURSDAY	GRAB_PEST	1145	PCB 1221	<	.5	ug/L
27-JUN-02	THURSDAY	GRAB_PEST	1145	PCB 1232	<	.5	ug/L
27-JUN-02	THURSDAY	GRAB_PEST	1145	PCB 1242	<	.5	ug/L
27-JUN-02	THURSDAY	GRAB_PEST	1145	PCB 1248	<	.5	ug/L
27-JUN-02	THURSDAY	GRAB_PEST	1145	PCB 1254	<	.5	ug/L
27-JUN-02	THURSDAY	GRAB_PEST	1145	PCB 1260	<	.5	ug/L
27-JUN-02	THURSDAY	GRAB_PEST	1145	PCB-1262	<	.5	ug/L
27-JUN-02	THURSDAY	GRAB_PEST	1145	Parathion	<	.03	ug/L
27-JUN-02	THURSDAY	GRAB_PEST	1145	Toxaphene	<	.5	ug/L
27-JUN-02	THURSDAY	GRAB_PEST	1145	p,p-DDD	<	.1	ug/L
27-JUN-02	THURSDAY	GRAB_PEST	1145	p,p-DDE	<	.1	ug/L
27-JUN-02	THURSDAY	GRAB_PEST	1145	p,p-DDT	<	.1	ug/L
27-JUN-02	THURSDAY	GRAB_SOLIDS	1145	Total Suspended Solids	<	5	mg/L
27-JUN-02	THURSDAY	GRAB_VOC	1145	1,1,1-trichloroethane	<	.78	ug/L
27-JUN-02	THURSDAY	GRAB_VOC	1145	1,1,2,2-tetrachloroethane	<	3.13	ug/L
27-JUN-02	THURSDAY	GRAB_VOC	1145	1,1,2-trichloroethane	<	3.02	ug/L
27-JUN-02	THURSDAY	GRAB_VOC	1145	1,1-dichloroethane	<	.71	ug/L
27-JUN-02	THURSDAY	GRAB_VOC	1145	1,1-dichloroethene	<	1.09	ug/L
27-JUN-02	THURSDAY	GRAB_VOC	1145	1,2-dichlorobenzene	<	1.37	ug/L
27-JUN-02	THURSDAY	GRAB_VOC	1145	1,2-dichloroethane	<	2.24	ug/L
27-JUN-02	THURSDAY	GRAB_VOC	1145	1,2-dichloropropane	<	.83	ug/L
27-JUN-02	THURSDAY	GRAB_VOC	1145	1,3-dichlorobenzene	<	1.31	ug/L
27-JUN-02	THURSDAY	GRAB_VOC	1145	1,4-dichlorobenzene	<	.99	ug/L
27-JUN-02	THURSDAY	GRAB_VOC	1145	2-chloroethylvinyl ether	<	1.35	ug/L
27-JUN-02	THURSDAY	GRAB_VOC	1145	Benzene	<	.81	ug/L
27-JUN-02	THURSDAY	GRAB_VOC	1145	Bromodichloromethane	<	1.79	ug/L
27-JUN-02	THURSDAY	GRAB_VOC	1145	Bromoform	<	3.58	ug/L
27-JUN-02	THURSDAY	GRAB_VOC	1145	Bromomethane	<	1.39	ug/L
27-JUN-02	THURSDAY	GRAB_VOC	1145	Carbon tetrachloride	<	1.92	ug/L
27-JUN-02	THURSDAY	GRAB_VOC	1145	Chlorobenzene	<	1	ug/L
27-JUN-02	THURSDAY	GRAB_VOC	1145	Chloroethane	<	.95	ug/L
27-JUN-02	THURSDAY	GRAB_VOC	1145	Chloroform	<	.57	ug/L
27-JUN-02	THURSDAY	GRAB_VOC	1145	Chloromethane	<	3.23	ug/L
27-JUN-02	THURSDAY	GRAB_VOC	1145	Dibromochloromethane	<	1.99	ug/L
27-JUN-02	THURSDAY	GRAB_VOC	1145	Ethylbenzene	<	1.46	ug/L
27-JUN-02	THURSDAY	GRAB_VOC	1145	Methylene chloride	<	1.29	ug/L
27-JUN-02	THURSDAY	GRAB_VOC	1145	Tetrachloroethene	<	1.04	ug/L
27-JUN-02	THURSDAY	GRAB_VOC	1145	Toluene	<	1.01	ug/L
27-JUN-02	THURSDAY	GRAB_VOC	1145	Trichloroethene	<	1.32	ug/L
27-JUN-02	THURSDAY	GRAB_VOC	1145	Trichlorofluoromethane	<	3.92	ug/L
27-JUN-02	THURSDAY	GRAB_VOC	1145	Vinyl chloride	<	1.04	ug/L
27-JUN-02	THURSDAY	GRAB_VOC	1145	cis-1,3-dichloropropene	<	1.01	ug/L
27-JUN-02	THURSDAY	GRAB_VOC	1145	trans-1,2-dichloroethene	<	.61	ug/L

City of Tecate
Site 7

DATE	DAY OF WEEK	SAMPLE_TYPE	TIME ANALYTE	Q	VALUE UNITS
27-JUN-02	THURSDAY	GRAB_VOC	1145 trans-1,3-dichloropropene	<	1.27 ug/L

SITE 8

City of Tecate
Site 8

DATE	DAY OF WEEK	SAMPLE_TYPE	TIME	ANALYTE	Q	VALUE	UNITS
27-JUN-02	THURSDAY	GRAB	1200	Specific Conductance		1000	umhos/cm
27-JUN-02	THURSDAY	GRAB	1200	pH		6.4	pH
27-JUN-02	THURSDAY	GRAB_AMMONIA	1200	Ammonia as (N)	<	.3	mg/L
27-JUN-02	THURSDAY	GRAB_BNA	1200	1,2,4-trichlorobenzene	<	11.1	ug/L
27-JUN-02	THURSDAY	GRAB_BNA	1200	1,2-diphenylhydrazine	<	8.45	ug/L
27-JUN-02	THURSDAY	GRAB_BNA	1200	2,4,6-trichlorophenol	<	8.87	ug/L
27-JUN-02	THURSDAY	GRAB_BNA	1200	2,4-dimethylphenol	<	11	ug/L
27-JUN-02	THURSDAY	GRAB_BNA	1200	2,4-dinitrophenol	<	8.98	ug/L
27-JUN-02	THURSDAY	GRAB_BNA	1200	2,4-dinitrotoluene	<	6	ug/L
27-JUN-02	THURSDAY	GRAB_BNA	1200	2,4_dichlorophenol	<	9.32	ug/L
27-JUN-02	THURSDAY	GRAB_BNA	1200	2,6-dinitrotoluene	<	6.97	ug/L
27-JUN-02	THURSDAY	GRAB_BNA	1200	2-Methyl-4,6-Dinitrophenol	<	9.6	ug/L
27-JUN-02	THURSDAY	GRAB_BNA	1200	2-chloronaphthalene	<	7.64	ug/L
27-JUN-02	THURSDAY	GRAB_BNA	1200	2-chlorophenol	<	5	ug/L
27-JUN-02	THURSDAY	GRAB_BNA	1200	2-nitrophenol	<	9.22	ug/L
27-JUN-02	THURSDAY	GRAB_BNA	1200	3,3-dichlorobenzidine	<	9.99	ug/L
27-JUN-02	THURSDAY	GRAB_BNA	1200	4-bromophenyl phenyl ether	<	6.04	ug/L
27-JUN-02	THURSDAY	GRAB_BNA	1200	4-chloro-3-methylphenol	<	7.16	ug/L
27-JUN-02	THURSDAY	GRAB_BNA	1200	4-chlorophenyl phenyl ether	<	4.99	ug/L
27-JUN-02	THURSDAY	GRAB_BNA	1200	4-nitrophenol	<	4.9	ug/L
27-JUN-02	THURSDAY	GRAB_BNA	1200	Acenaphthene	<	5.45	ug/L
27-JUN-02	THURSDAY	GRAB_BNA	1200	Acenaphthylene	<	8.34	ug/L
27-JUN-02	THURSDAY	GRAB_BNA	1200	Anthracene	<	7.16	ug/L
27-JUN-02	THURSDAY	GRAB_BNA	1200	Benzidine	<	6.17	ug/L
27-JUN-02	THURSDAY	GRAB_BNA	1200	Benzo(A)anthracene	<	5.2	ug/L
27-JUN-02	THURSDAY	GRAB_BNA	1200	Benzo(A)pyrene	<	7.69	ug/L
27-JUN-02	THURSDAY	GRAB_BNA	1200	Benzo(G,H,I)perylene	<	5.22	ug/L
27-JUN-02	THURSDAY	GRAB_BNA	1200	Benzo(K)fluoranthene	<	7.9	ug/L
27-JUN-02	THURSDAY	GRAB_BNA	1200	Benzo(b)fluoroanthene	<	6.98	ug/L
27-JUN-02	THURSDAY	GRAB_BNA	1200	Bis-(2-chloroisopropyl) ether	<	8.93	ug/L
27-JUN-02	THURSDAY	GRAB_BNA	1200	Bis-(2-ethylhexyl) phthalate	<	7.87	ug/L
27-JUN-02	THURSDAY	GRAB_BNA	1200	Butyl benzyl phthalate	<	7.53	ug/L
27-JUN-02	THURSDAY	GRAB_BNA	1200	Chrysene	<	4.04	ug/L
27-JUN-02	THURSDAY	GRAB_BNA	1200	Di-n-Butyl phthalate	<	5.89	ug/L
27-JUN-02	THURSDAY	GRAB_BNA	1200	Di-n-Octyl phthalate	<	9.17	ug/L
27-JUN-02	THURSDAY	GRAB_BNA	1200	Dibenzo (A,H) Anthracene	<	7.66	ug/L
27-JUN-02	THURSDAY	GRAB_BNA	1200	Diethyl Phthalate	<	4.66	ug/L
27-JUN-02	THURSDAY	GRAB_BNA	1200	Dimethyl Phthalate	<	4.64	ug/L
27-JUN-02	THURSDAY	GRAB_BNA	1200	Fluoranthene	<	4.68	ug/L
27-JUN-02	THURSDAY	GRAB_BNA	1200	Fluorene	<	4.04	ug/L
27-JUN-02	THURSDAY	GRAB_BNA	1200	Hexachlorobenzene	<	6.89	ug/L
27-JUN-02	THURSDAY	GRAB_BNA	1200	Hexachlorobutadiene	<	9.17	ug/L
27-JUN-02	THURSDAY	GRAB_BNA	1200	Hexachlorocyclopentadiene	<	8.87	ug/L
27-JUN-02	THURSDAY	GRAB_BNA	1200	Hexachloroethane	<	5.27	ug/L
27-JUN-02	THURSDAY	GRAB_BNA	1200	Indeno(1,2,3-CD)pyrene	<	7.7	ug/L
27-JUN-02	THURSDAY	GRAB_BNA	1200	Isophorone	<	6	ug/L
27-JUN-02	THURSDAY	GRAB_BNA	1200	N-nitrosodi-n-propylamine	<	8.67	ug/L
27-JUN-02	THURSDAY	GRAB_BNA	1200	N-nitrosodimethylamine	<	5.4	ug/L
27-JUN-02	THURSDAY	GRAB_BNA	1200	N-nitrosodiphenylamine	<	5.01	ug/L
27-JUN-02	THURSDAY	GRAB_BNA	1200	Naphthalene	<	7.47	ug/L
27-JUN-02	THURSDAY	GRAB_BNA	1200	Nitrobenzene	<	7.92	ug/L
27-JUN-02	THURSDAY	GRAB_BNA	1200	Pentachlorophenol	<	2.73	ug/L
27-JUN-02	THURSDAY	GRAB_BNA	1200	Phenanthrene	<	4.76	ug/L
27-JUN-02	THURSDAY	GRAB_BNA	1200	Phenol	<	2.43	ug/L
27-JUN-02	THURSDAY	GRAB_BNA	1200	Pyrene	<	4.86	ug/L
27-JUN-02	THURSDAY	GRAB_BNA	1200	bis(2-chloroethoxy)methane	<	10.4	ug/L
27-JUN-02	THURSDAY	GRAB_BNA	1200	bis(2-chloroethyl) ether	<	6.41	ug/L
27-JUN-02	THURSDAY	GRAB_BOD	1200	Biochemical Oxygen Demand (BOD)	<	10	mg/L
27-JUN-02	THURSDAY	GRAB_COD	1200	Chemical Oxygen Demand	<	22	mg/L
27-JUN-02	THURSDAY	GRAB_CYANIDE	1200	Total Cyanide	<	.02	mg/L
27-JUN-02	THURSDAY	GRAB_MBAS	1200	Methylene Blue Active Substances	<	1	mg/L
27-JUN-02	THURSDAY	GRAB_METALS	1200	Aluminum	<	.001	mg/L
27-JUN-02	THURSDAY	GRAB_METALS	1200	Antimony	<	.015	mg/L
27-JUN-02	THURSDAY	GRAB_METALS	1200	Arsenic	<	.003	mg/L
27-JUN-02	THURSDAY	GRAB_METALS	1200	Barium	<	.116	mg/L
27-JUN-02	THURSDAY	GRAB_METALS	1200	Beryllium	<	.006	mg/L
27-JUN-02	THURSDAY	GRAB_METALS	1200	Cadmium	<	.009	mg/L
27-JUN-02	THURSDAY	GRAB_METALS	1200	Chromium	<	.009	mg/L
27-JUN-02	THURSDAY	GRAB_METALS	1200	Copper	<	.006	mg/L
27-JUN-02	THURSDAY	GRAB_METALS	1200	Lead	<	.02	mg/L
27-JUN-02	THURSDAY	GRAB_METALS	1200	Manganese	<	.02	mg/L

City of Tecate
Site 8

DATE	DAY OF WEEK	SAMPLE_TYPE	TIME	ANALYTE	Q	VALUE	UNITS
27-JUN-02	THURSDAY	GRAB_METALS	1200	Mercury	<	.002	mg/L
27-JUN-02	THURSDAY	GRAB_METALS	1200	Nickel	<	.012	mg/L
27-JUN-02	THURSDAY	GRAB_METALS	1200	Selenium	<	.018	mg/L
27-JUN-02	THURSDAY	GRAB_METALS	1200	Silver	<	.006	mg/L
27-JUN-02	THURSDAY	GRAB_METALS	1200	Thallium	<	.001	mg/L
27-JUN-02	THURSDAY	GRAB_METALS	1200	Zinc	<	.158	mg/L
27-JUN-02	THURSDAY	GRAB_OG	1200	Hexane Extraction Method	<	1.5	mg/L
27-JUN-02	THURSDAY	GRAB_PEST	1200	Aldrin	<	.1	ug/L
27-JUN-02	THURSDAY	GRAB_PEST	1200	Alpha Endosulfan	<	.1	ug/L
27-JUN-02	THURSDAY	GRAB_PEST	1200	BHC, Alpha	<	.1	ug/L
27-JUN-02	THURSDAY	GRAB_PEST	1200	BHC, Beta	<	.1	ug/L
27-JUN-02	THURSDAY	GRAB_PEST	1200	BHC, Delta	<	.1	ug/L
27-JUN-02	THURSDAY	GRAB_PEST	1200	BHC, Gamma (Lindane)	<	.1	ug/L
27-JUN-02	THURSDAY	GRAB_PEST	1200	Beta Endosulfan	<	.1	ug/L
27-JUN-02	THURSDAY	GRAB_PEST	1200	Chlordane	<	.5	ug/L
27-JUN-02	THURSDAY	GRAB_PEST	1200	Chlorpyrifos	<	.05	ug/L
27-JUN-02	THURSDAY	GRAB_PEST	1200	Demeton-O	<	.09	ug/L
27-JUN-02	THURSDAY	GRAB_PEST	1200	Demeton-S	<	.05	ug/L
27-JUN-02	THURSDAY	GRAB_PEST	1200	Diazinon	<	.07	ug/L
27-JUN-02	THURSDAY	GRAB_PEST	1200	Dieldrin	<	.1	ug/L
27-JUN-02	THURSDAY	GRAB_PEST	1200	Endosulfan Sulfate	<	.1	ug/L
27-JUN-02	THURSDAY	GRAB_PEST	1200	Endrin	<	.1	ug/L
27-JUN-02	THURSDAY	GRAB_PEST	1200	Endrin aldehyde	<	.1	ug/L
27-JUN-02	THURSDAY	GRAB_PEST	1200	Guthion	<	.21	ug/L
27-JUN-02	THURSDAY	GRAB_PEST	1200	Heptachlor	<	.1	ug/L
27-JUN-02	THURSDAY	GRAB_PEST	1200	Heptachlor epoxide	<	.1	ug/L
27-JUN-02	THURSDAY	GRAB_PEST	1200	Malathion	<	.04	ug/L
27-JUN-02	THURSDAY	GRAB_PEST	1200	PCB 1016	<	.5	ug/L
27-JUN-02	THURSDAY	GRAB_PEST	1200	PCB 1221	<	.5	ug/L
27-JUN-02	THURSDAY	GRAB_PEST	1200	PCB 1232	<	.5	ug/L
27-JUN-02	THURSDAY	GRAB_PEST	1200	PCB 1242	<	.5	ug/L
27-JUN-02	THURSDAY	GRAB_PEST	1200	PCB 1248	<	.5	ug/L
27-JUN-02	THURSDAY	GRAB_PEST	1200	PCB 1254	<	.5	ug/L
27-JUN-02	THURSDAY	GRAB_PEST	1200	PCB 1260	<	.5	ug/L
27-JUN-02	THURSDAY	GRAB_PEST	1200	PCB-1262	<	.5	ug/L
27-JUN-02	THURSDAY	GRAB_PEST	1200	Parathion	<	.03	ug/L
27-JUN-02	THURSDAY	GRAB_PEST	1200	Toxaphene	<	.5	ug/L
27-JUN-02	THURSDAY	GRAB_PEST	1200	p,p-DDD	<	.1	ug/L
27-JUN-02	THURSDAY	GRAB_PEST	1200	p,p-DDE	<	.1	ug/L
27-JUN-02	THURSDAY	GRAB_PEST	1200	p,p-DDT	<	.1	ug/L
27-JUN-02	THURSDAY	GRAB_SOLIDS	1200	Total Suspended Solids	<	5	mg/L
27-JUN-02	THURSDAY	GRAB_VOC	1200	1,1,1-trichloroethane	<	.78	ug/L
27-JUN-02	THURSDAY	GRAB_VOC	1200	1,1,2,2-tetrachloroethane	<	3.13	ug/L
27-JUN-02	THURSDAY	GRAB_VOC	1200	1,1,2-trichloroethane	<	3.02	ug/L
27-JUN-02	THURSDAY	GRAB_VOC	1200	1,1-dichloroethane	<	.71	ug/L
27-JUN-02	THURSDAY	GRAB_VOC	1200	1,1-dichloroethene	<	1.09	ug/L
27-JUN-02	THURSDAY	GRAB_VOC	1200	1,2-dichlorobenzene	<	1.37	ug/L
27-JUN-02	THURSDAY	GRAB_VOC	1200	1,2-dichloroethane	<	2.24	ug/L
27-JUN-02	THURSDAY	GRAB_VOC	1200	1,2-dichloropropane	<	.83	ug/L
27-JUN-02	THURSDAY	GRAB_VOC	1200	1,3-dichlorobenzene	<	1.31	ug/L
27-JUN-02	THURSDAY	GRAB_VOC	1200	1,4-dichlorobenzene	<	.99	ug/L
27-JUN-02	THURSDAY	GRAB_VOC	1200	2-chloroethylvinyl ether	<	1.35	ug/L
27-JUN-02	THURSDAY	GRAB_VOC	1200	Benzene	<	.81	ug/L
27-JUN-02	THURSDAY	GRAB_VOC	1200	Bromodichloromethane	<	1.79	ug/L
27-JUN-02	THURSDAY	GRAB_VOC	1200	Bromoform	<	3.58	ug/L
27-JUN-02	THURSDAY	GRAB_VOC	1200	Bromomethane	<	1.39	ug/L
27-JUN-02	THURSDAY	GRAB_VOC	1200	Carbon tetrachloride	<	1.92	ug/L
27-JUN-02	THURSDAY	GRAB_VOC	1200	Chlorobenzene	<	1	ug/L
27-JUN-02	THURSDAY	GRAB_VOC	1200	Chloroethane	<	.95	ug/L
27-JUN-02	THURSDAY	GRAB_VOC	1200	Chloroform	<	.57	ug/L
27-JUN-02	THURSDAY	GRAB_VOC	1200	Chloromethane	<	3.23	ug/L
27-JUN-02	THURSDAY	GRAB_VOC	1200	Dibromochloromethane	<	1.99	ug/L
27-JUN-02	THURSDAY	GRAB_VOC	1200	Ethylbenzene	<	1.46	ug/L
27-JUN-02	THURSDAY	GRAB_VOC	1200	Methylene chloride	<	1.29	ug/L
27-JUN-02	THURSDAY	GRAB_VOC	1200	Tetrachloroethene	<	1.04	ug/L
27-JUN-02	THURSDAY	GRAB_VOC	1200	Toluene	<	1.01	ug/L
27-JUN-02	THURSDAY	GRAB_VOC	1200	Trichloroethene	<	1.32	ug/L
27-JUN-02	THURSDAY	GRAB_VOC	1200	Trichlorofluoromethane	<	3.92	ug/L
27-JUN-02	THURSDAY	GRAB_VOC	1200	Vinyl chloride	<	1.04	ug/L
27-JUN-02	THURSDAY	GRAB_VOC	1200	cis-1,3-dichloropropene	<	1.01	ug/L
27-JUN-02	THURSDAY	GRAB_VOC	1200	trans-1,2-dichloroethene	<	.61	ug/L

City of Tecate
Site 8

DATE	DAY OF WEEK	SAMPLE_TYPE	TIME ANALYTE	Q	VALUE UNITS
27-JUN-02	THURSDAY	GRAB_VOC	1200 trans-1,3-dichloropropene	<	1.27 ug/L

SITE 9

City of Tecate
Site 9

DATE	DAY OF WEEK	SAMPLE_TYPE	TIME	ANALYTE	Q	VALUE	UNITS
27-JUN-02	THURSDAY	GRAB	1235	Specific Conductance		1100	umhos/cm
27-JUN-02	THURSDAY	GRAB	1235	pH		7.9	pH
27-JUN-02	THURSDAY	GRAB_AMMONIA	1235	Ammonia as (N)	<	.3	mg/L
27-JUN-02	THURSDAY	GRAB_BNA	1235	1,2,4-trichlorobenzene	<	11.1	ug/L
27-JUN-02	THURSDAY	GRAB_BNA	1235	1,2-diphenylhydrazine	<	8.45	ug/L
27-JUN-02	THURSDAY	GRAB_BNA	1235	2,4,6-trichlorophenol	<	8.87	ug/L
27-JUN-02	THURSDAY	GRAB_BNA	1235	2,4-dimethylphenol	<	11	ug/L
27-JUN-02	THURSDAY	GRAB_BNA	1235	2,4-dinitrophenol	<	8.98	ug/L
27-JUN-02	THURSDAY	GRAB_BNA	1235	2,4-dinitrotoluene	<	6	ug/L
27-JUN-02	THURSDAY	GRAB_BNA	1235	2,4-dichlorophenol	<	9.32	ug/L
27-JUN-02	THURSDAY	GRAB_BNA	1235	2,6-dinitrotoluene	<	6.97	ug/L
27-JUN-02	THURSDAY	GRAB_BNA	1235	2-Methyl-4,6-Dinitrophenol	<	9.6	ug/L
27-JUN-02	THURSDAY	GRAB_BNA	1235	2-chloronaphthalene	<	7.64	ug/L
27-JUN-02	THURSDAY	GRAB_BNA	1235	2-chlorophenol	<	5	ug/L
27-JUN-02	THURSDAY	GRAB_BNA	1235	2-nitrophenol	<	9.22	ug/L
27-JUN-02	THURSDAY	GRAB_BNA	1235	3,3-dichlorobenzidine	<	9.99	ug/L
27-JUN-02	THURSDAY	GRAB_BNA	1235	4-bromophenyl phenyl ether	<	6.04	ug/L
27-JUN-02	THURSDAY	GRAB_BNA	1235	4-chloro-3-methylphenol	<	7.16	ug/L
27-JUN-02	THURSDAY	GRAB_BNA	1235	4-chlorophenyl phenyl ether	<	4.99	ug/L
27-JUN-02	THURSDAY	GRAB_BNA	1235	4-nitrophenol	<	4.9	ug/L
27-JUN-02	THURSDAY	GRAB_BNA	1235	Acenaphthene	<	5.45	ug/L
27-JUN-02	THURSDAY	GRAB_BNA	1235	Acenaphthylene	<	8.34	ug/L
27-JUN-02	THURSDAY	GRAB_BNA	1235	Anthracene	<	7.16	ug/L
27-JUN-02	THURSDAY	GRAB_BNA	1235	Benzidine	<	6.17	ug/L
27-JUN-02	THURSDAY	GRAB_BNA	1235	Benzo(A)anthracene	<	5.2	ug/L
27-JUN-02	THURSDAY	GRAB_BNA	1235	Benzo(A)pyrene	<	7.69	ug/L
27-JUN-02	THURSDAY	GRAB_BNA	1235	Benzo(G,H,I)perylene	<	5.22	ug/L
27-JUN-02	THURSDAY	GRAB_BNA	1235	Benzo(K)fluoranthene	<	7.9	ug/L
27-JUN-02	THURSDAY	GRAB_BNA	1235	Benzo(b)fluoroanthene	<	6.98	ug/L
27-JUN-02	THURSDAY	GRAB_BNA	1235	Bis-(2-chloroisopropyl) ether	<	8.93	ug/L
27-JUN-02	THURSDAY	GRAB_BNA	1235	Bis-(2-ethylhexyl) phthalate	<	7.87	ug/L
27-JUN-02	THURSDAY	GRAB_BNA	1235	Butyl benzyl phthalate	<	7.53	ug/L
27-JUN-02	THURSDAY	GRAB_BNA	1235	Chrysene	<	4.04	ug/L
27-JUN-02	THURSDAY	GRAB_BNA	1235	Di-n-Butyl phthalate	<	5.89	ug/L
27-JUN-02	THURSDAY	GRAB_BNA	1235	Di-n-Octyl phthalate	<	9.17	ug/L
27-JUN-02	THURSDAY	GRAB_BNA	1235	Dibenzo (A,H) Anthracene	<	7.66	ug/L
27-JUN-02	THURSDAY	GRAB_BNA	1235	Diethyl Phthalate	<	4.66	ug/L
27-JUN-02	THURSDAY	GRAB_BNA	1235	Dimethyl Phthalate	<	4.64	ug/L
27-JUN-02	THURSDAY	GRAB_BNA	1235	Fluoranthene	<	4.68	ug/L
27-JUN-02	THURSDAY	GRAB_BNA	1235	Fluorene	<	4.04	ug/L
27-JUN-02	THURSDAY	GRAB_BNA	1235	Hexachlorobenzene	<	6.89	ug/L
27-JUN-02	THURSDAY	GRAB_BNA	1235	Hexachlorobutadiene	<	9.17	ug/L
27-JUN-02	THURSDAY	GRAB_BNA	1235	Hexachlorocyclopentadiene	<	8.87	ug/L
27-JUN-02	THURSDAY	GRAB_BNA	1235	Hexachloroethane	<	5.27	ug/L
27-JUN-02	THURSDAY	GRAB_BNA	1235	Indeno(1,2,3-CD)pyrene	<	7.7	ug/L
27-JUN-02	THURSDAY	GRAB_BNA	1235	Isophorone	<	6	ug/L
27-JUN-02	THURSDAY	GRAB_BNA	1235	N-nitrosodi-n-propylamine	<	8.67	ug/L
27-JUN-02	THURSDAY	GRAB_BNA	1235	N-nitrosodimethylamine	<	5.4	ug/L
27-JUN-02	THURSDAY	GRAB_BNA	1235	N-nitrosodiphenylamine	<	5.01	ug/L
27-JUN-02	THURSDAY	GRAB_BNA	1235	Naphthalene	<	7.47	ug/L
27-JUN-02	THURSDAY	GRAB_BNA	1235	Nitrobenzene	<	7.92	ug/L
27-JUN-02	THURSDAY	GRAB_BNA	1235	Pentachlorophenol	<	2.73	ug/L
27-JUN-02	THURSDAY	GRAB_BNA	1235	Phenanthrene	<	4.76	ug/L
27-JUN-02	THURSDAY	GRAB_BNA	1235	Phenol	<	2.43	ug/L
27-JUN-02	THURSDAY	GRAB_BNA	1235	Pyrene	<	4.86	ug/L
27-JUN-02	THURSDAY	GRAB_BNA	1235	bis(2-chloroethoxy)methane	<	10.4	ug/L
27-JUN-02	THURSDAY	GRAB_BNA	1235	bis(2-chloroethyl) ether	<	6.41	ug/L
27-JUN-02	THURSDAY	GRAB_BOD	1235	Biochemical Oxygen Demand (BOD)	<	10	mg/L
27-JUN-02	THURSDAY	GRAB_COD	1235	Chemical Oxygen Demand	<	20	mg/L
27-JUN-02	THURSDAY	GRAB_CYANIDE	1235	Total Cyanide	<	.02	mg/L
27-JUN-02	THURSDAY	GRAB_MBAS	1235	Methylene Blue Active Substances	<	1	mg/L
27-JUN-02	THURSDAY	GRAB_METALS	1235	Aluminum	<	.82	mg/L
27-JUN-02	THURSDAY	GRAB_METALS	1235	Antimony	<	.015	mg/L
27-JUN-02	THURSDAY	GRAB_METALS	1235	Arsenic	<	.012	mg/L
27-JUN-02	THURSDAY	GRAB_METALS	1235	Barium	<	.152	mg/L
27-JUN-02	THURSDAY	GRAB_METALS	1235	Beryllium	<	.006	mg/L
27-JUN-02	THURSDAY	GRAB_METALS	1235	Cadmium	<	.009	mg/L
27-JUN-02	THURSDAY	GRAB_METALS	1235	Chromium	<	.009	mg/L
27-JUN-02	THURSDAY	GRAB_METALS	1235	Copper	<	.007	mg/L
27-JUN-02	THURSDAY	GRAB_METALS	1235	Lead	<	.02	mg/L
27-JUN-02	THURSDAY	GRAB_METALS	1235	Manganese	<	.029	mg/L

City of Tecate
Site 9

DATE	DAY OF WEEK	SAMPLE_TYPE	TIME	ANALYTE	Q	VALUE	UNITS
27-JUN-02	THURSDAY	GRAB_METALS	1235	Mercury	<	.002	mg/L
27-JUN-02	THURSDAY	GRAB_METALS	1235	Nickel	<	.012	mg/L
27-JUN-02	THURSDAY	GRAB_METALS	1235	Selenium	<	.003	mg/L
27-JUN-02	THURSDAY	GRAB_METALS	1235	Silver	<	.006	mg/L
27-JUN-02	THURSDAY	GRAB_METALS	1235	Thallium	<	.001	mg/L
27-JUN-02	THURSDAY	GRAB_METALS	1235	Zinc	<	.18	mg/L
27-JUN-02	THURSDAY	GRAB_OG	1235	Hexane Extraction Method		1.6	mg/L
27-JUN-02	THURSDAY	GRAB_PEST	1235	Aldrin	<	.1	ug/L
27-JUN-02	THURSDAY	GRAB_PEST	1235	Alpha Endosulfan	<	.1	ug/L
27-JUN-02	THURSDAY	GRAB_PEST	1235	BHC, Alpha	<	.1	ug/L
27-JUN-02	THURSDAY	GRAB_PEST	1235	BHC, Beta	<	.1	ug/L
27-JUN-02	THURSDAY	GRAB_PEST	1235	BHC, Delta	<	.1	ug/L
27-JUN-02	THURSDAY	GRAB_PEST	1235	BHC, Gamma (Lindane)	<	.1	ug/L
27-JUN-02	THURSDAY	GRAB_PEST	1235	Beta Endosulfan	<	.1	ug/L
27-JUN-02	THURSDAY	GRAB_PEST	1235	Chlordane	<	.5	ug/L
27-JUN-02	THURSDAY	GRAB_PEST	1235	Chlorpyrifos	<	.05	ug/L
27-JUN-02	THURSDAY	GRAB_PEST	1235	Demeton-O	<	.09	ug/L
27-JUN-02	THURSDAY	GRAB_PEST	1235	Demeton-S	<	.05	ug/L
27-JUN-02	THURSDAY	GRAB_PEST	1235	Diazinon	<	.07	ug/L
27-JUN-02	THURSDAY	GRAB_PEST	1235	Dieldrin	<	.1	ug/L
27-JUN-02	THURSDAY	GRAB_PEST	1235	Endosulfan Sulfate	<	.1	ug/L
27-JUN-02	THURSDAY	GRAB_PEST	1235	Endrin	<	.1	ug/L
27-JUN-02	THURSDAY	GRAB_PEST	1235	Endrin aldehyde	<	.1	ug/L
27-JUN-02	THURSDAY	GRAB_PEST	1235	Guthion	<	.21	ug/L
27-JUN-02	THURSDAY	GRAB_PEST	1235	Heptachlor	<	.1	ug/L
27-JUN-02	THURSDAY	GRAB_PEST	1235	Heptachlor epoxide	<	.1	ug/L
27-JUN-02	THURSDAY	GRAB_PEST	1235	Malathion	<	.04	ug/L
27-JUN-02	THURSDAY	GRAB_PEST	1235	PCB 1016	<	.5	ug/L
27-JUN-02	THURSDAY	GRAB_PEST	1235	PCB 1221	<	.5	ug/L
27-JUN-02	THURSDAY	GRAB_PEST	1235	PCB 1232	<	.5	ug/L
27-JUN-02	THURSDAY	GRAB_PEST	1235	PCB 1242	<	.5	ug/L
27-JUN-02	THURSDAY	GRAB_PEST	1235	PCB 1248	<	.5	ug/L
27-JUN-02	THURSDAY	GRAB_PEST	1235	PCB 1254	<	.5	ug/L
27-JUN-02	THURSDAY	GRAB_PEST	1235	PCB 1260	<	.5	ug/L
27-JUN-02	THURSDAY	GRAB_PEST	1235	PCB-1262	<	.5	ug/L
27-JUN-02	THURSDAY	GRAB_PEST	1235	Parathion	<	.03	ug/L
27-JUN-02	THURSDAY	GRAB_PEST	1235	Toxaphene	<	.5	ug/L
27-JUN-02	THURSDAY	GRAB_PEST	1235	p,p-DDD	<	.1	ug/L
27-JUN-02	THURSDAY	GRAB_PEST	1235	p,p-DDE	<	.1	ug/L
27-JUN-02	THURSDAY	GRAB_PEST	1235	p,p-DDT	<	.1	ug/L
27-JUN-02	THURSDAY	GRAB_SOLIDS	1235	Total Suspended Solids		10	mg/L
27-JUN-02	THURSDAY	GRAB_VOC	1235	1,1,1-trichloroethane	<	.78	ug/L
27-JUN-02	THURSDAY	GRAB_VOC	1235	1,1,2,2-tetrachloroethane	<	3.13	ug/L
27-JUN-02	THURSDAY	GRAB_VOC	1235	1,1,2-trichloroethane	<	3.02	ug/L
27-JUN-02	THURSDAY	GRAB_VOC	1235	1,1-dichloroethane	<	.71	ug/L
27-JUN-02	THURSDAY	GRAB_VOC	1235	1,1-dichloroethene	<	1.09	ug/L
27-JUN-02	THURSDAY	GRAB_VOC	1235	1,2-dichlorobenzene	<	1.37	ug/L
27-JUN-02	THURSDAY	GRAB_VOC	1235	1,2-dichloroethane	<	2.24	ug/L
27-JUN-02	THURSDAY	GRAB_VOC	1235	1,2-dichloropropane	<	.83	ug/L
27-JUN-02	THURSDAY	GRAB_VOC	1235	1,3-dichlorobenzene	<	1.31	ug/L
27-JUN-02	THURSDAY	GRAB_VOC	1235	1,4-dichlorobenzene	<	.99	ug/L
27-JUN-02	THURSDAY	GRAB_VOC	1235	2-chloroethylvinyl ether	<	1.35	ug/L
27-JUN-02	THURSDAY	GRAB_VOC	1235	Benzene	<	.81	ug/L
27-JUN-02	THURSDAY	GRAB_VOC	1235	Bromodichloromethane	<	1.79	ug/L
27-JUN-02	THURSDAY	GRAB_VOC	1235	Bromoform	<	3.58	ug/L
27-JUN-02	THURSDAY	GRAB_VOC	1235	Bromomethane	<	1.39	ug/L
27-JUN-02	THURSDAY	GRAB_VOC	1235	Carbon tetrachloride	<	1.92	ug/L
27-JUN-02	THURSDAY	GRAB_VOC	1235	Chlorobenzene	<	.1	ug/L
27-JUN-02	THURSDAY	GRAB_VOC	1235	Chloroethane	<	.95	ug/L
27-JUN-02	THURSDAY	GRAB_VOC	1235	Chloroform	<	.57	ug/L
27-JUN-02	THURSDAY	GRAB_VOC	1235	Chloromethane	<	3.23	ug/L
27-JUN-02	THURSDAY	GRAB_VOC	1235	Dibromochloromethane	<	1.99	ug/L
27-JUN-02	THURSDAY	GRAB_VOC	1235	Ethylbenzene	<	1.46	ug/L
27-JUN-02	THURSDAY	GRAB_VOC	1235	Methylene chloride	<	6.77	ug/L
27-JUN-02	THURSDAY	GRAB_VOC	1235	Tetrachloroethene	<	1.04	ug/L
27-JUN-02	THURSDAY	GRAB_VOC	1235	Toluene	<	1.01	ug/L
27-JUN-02	THURSDAY	GRAB_VOC	1235	Trichloroethene	<	1.32	ug/L
27-JUN-02	THURSDAY	GRAB_VOC	1235	Trichlorofluoromethane	<	3.92	ug/L
27-JUN-02	THURSDAY	GRAB_VOC	1235	Vinyl chloride	<	1.04	ug/L
27-JUN-02	THURSDAY	GRAB_VOC	1235	cis-1,3-dichloropropene	<	1.01	ug/L
27-JUN-02	THURSDAY	GRAB_VOC	1235	trans-1,2-dichloroethene	<	.61	ug/L

City of Tecate
Site 9

DATE	DAY OF WEEK	SAMPLE_TYPE	TIME ANALYTE	Q	VALUE UNITS
27-JUN-02	THURSDAY	GRAB_VOC	1235 trans-1,3-dichloropropene	<	1.27 ug/L

SITE 10

City of Tecate
Site 10

DATE	DAY OF WEEK	SAMPLE_TYPE	TIME	ANALYTE	Q	VALUE	UNITS
21-AUG-02	WEDNESDAY	1_Hr_COMP	1000	Specific Conductance		1600	umhos/cm
21-AUG-02	WEDNESDAY	1_Hr_COMP	1000	pH		7.6	pH
21-AUG-02	WEDNESDAY	1_Hr_COMP	1100	Specific Conductance		1700	umhos/cm
21-AUG-02	WEDNESDAY	1_Hr_COMP	1100	pH		7.6	pH
21-AUG-02	WEDNESDAY	1_Hr_COMP	1200	Specific Conductance		1700	umhos/cm
21-AUG-02	WEDNESDAY	1_Hr_COMP	1200	pH		7.5	pH
21-AUG-02	WEDNESDAY	1_Hr_COMP	1300	Specific Conductance		1700	umhos/cm
21-AUG-02	WEDNESDAY	1_Hr_COMP	1300	pH		7.7	pH
21-AUG-02	WEDNESDAY	1_Hr_COMP	1400	Specific Conductance		1700	umhos/cm
21-AUG-02	WEDNESDAY	1_Hr_COMP	1400	pH		7.6	pH
21-AUG-02	WEDNESDAY	1_Hr_COMP	1500	Specific Conductance		1900	umhos/cm
21-AUG-02	WEDNESDAY	1_Hr_COMP	1500	pH		7.1	pH
21-AUG-02	WEDNESDAY	1_Hr_COMP	1600	Specific Conductance		1700	umhos/cm
21-AUG-02	WEDNESDAY	1_Hr_COMP	1600	pH		7.5	pH
21-AUG-02	WEDNESDAY	1_Hr_COMP	1800	Specific Conductance		3900	umhos/cm
21-AUG-02	WEDNESDAY	1_Hr_COMP	1800	pH		7.4	pH
21-AUG-02	WEDNESDAY	1_Hr_COMP	1900	Specific Conductance		3900	umhos/cm
21-AUG-02	WEDNESDAY	1_Hr_COMP	1900	pH		7.4	pH
21-AUG-02	WEDNESDAY	1_Hr_COMP	2000	Specific Conductance		2100	umhos/cm
21-AUG-02	WEDNESDAY	1_Hr_COMP	2000	pH		7.5	pH
21-AUG-02	WEDNESDAY	1_Hr_COMP	2100	Specific Conductance		2600	umhos/cm
21-AUG-02	WEDNESDAY	1_Hr_COMP	2100	pH		7.4	pH
21-AUG-02	WEDNESDAY	1_Hr_COMP	2200	Specific Conductance		1700	umhos/cm
21-AUG-02	WEDNESDAY	1_Hr_COMP	2200	pH		7.5	pH
21-AUG-02	WEDNESDAY	1_Hr_COMP	2300	Specific Conductance		1700	umhos/cm
21-AUG-02	WEDNESDAY	1_Hr_COMP	2300	pH		7.6	pH
21-AUG-02	WEDNESDAY	1_Hr_COMP	2400	Specific Conductance		1400	umhos/cm
21-AUG-02	WEDNESDAY	1_Hr_COMP	2400	pH		7.5	pH
22-AUG-02	THURSDAY	1_Hr_COMP	100	Specific Conductance		1600	umhos/cm
22-AUG-02	THURSDAY	1_Hr_COMP	100	pH		7.6	pH
22-AUG-02	THURSDAY	1_Hr_COMP	200	Specific Conductance		1600	umhos/cm
22-AUG-02	THURSDAY	1_Hr_COMP	200	pH		7.5	pH
22-AUG-02	THURSDAY	1_Hr_COMP	300	Specific Conductance		1500	umhos/cm
22-AUG-02	THURSDAY	1_Hr_COMP	300	pH		7.5	pH
22-AUG-02	THURSDAY	1_Hr_COMP	400	Specific Conductance		1600	umhos/cm
22-AUG-02	THURSDAY	1_Hr_COMP	400	pH		7.5	pH
22-AUG-02	THURSDAY	1_Hr_COMP	500	Specific Conductance		1600	umhos/cm
22-AUG-02	THURSDAY	1_Hr_COMP	500	pH		7.5	pH
22-AUG-02	THURSDAY	1_Hr_COMP	600	Specific Conductance		1700	umhos/cm
22-AUG-02	THURSDAY	1_Hr_COMP	600	pH		7.3	pH
22-AUG-02	THURSDAY	1_Hr_COMP	700	Specific Conductance		2000	umhos/cm
22-AUG-02	THURSDAY	1_Hr_COMP	700	pH		7.8	pH
22-AUG-02	THURSDAY	1_Hr_COMP	800	Specific Conductance		1800	umhos/cm
22-AUG-02	THURSDAY	1_Hr_COMP	800	pH		7.9	pH
22-AUG-02	THURSDAY	COMP_AUTO_BOD	1010	Biochemical Oxygen Demand (BOD)		159	mg/L
22-AUG-02	THURSDAY	COMP_AUTO_CN	1010	Total Cyanide	<	.02	mg/L
22-AUG-02	THURSDAY	COMP_AUTO_COD	1010	Chemical Oxygen Demand		433	mg/L
22-AUG-02	THURSDAY	COMP_AUTO_HM	1010	Aluminum		.822	mg/L
22-AUG-02	THURSDAY	COMP_AUTO_HM	1010	Antimony	<	.015	mg/L
22-AUG-02	THURSDAY	COMP_AUTO_HM	1010	Arsenic		.005	mg/L
22-AUG-02	THURSDAY	COMP_AUTO_HM	1010	Barium		.161	mg/L
22-AUG-02	THURSDAY	COMP_AUTO_HM	1010	Beryllium	<	.006	mg/L
22-AUG-02	THURSDAY	COMP_AUTO_HM	1010	Cadmium	<	.009	mg/L
22-AUG-02	THURSDAY	COMP_AUTO_HM	1010	Chromium	<	.009	mg/L
22-AUG-02	THURSDAY	COMP_AUTO_HM	1010	Copper		.062	mg/L
22-AUG-02	THURSDAY	COMP_AUTO_HM	1010	Lead	<	.02	mg/L
22-AUG-02	THURSDAY	COMP_AUTO_HM	1010	Manganese		.024	mg/L
22-AUG-02	THURSDAY	COMP_AUTO_HM	1010	Mercury		.0026	mg/L
22-AUG-02	THURSDAY	COMP_AUTO_HM	1010	Nickel	<	.012	mg/L
22-AUG-02	THURSDAY	COMP_AUTO_HM	1010	Selenium	<	.003	mg/L
22-AUG-02	THURSDAY	COMP_AUTO_HM	1010	Silver	<	.006	mg/L
22-AUG-02	THURSDAY	COMP_AUTO_HM	1010	Thallium		.002	mg/L
22-AUG-02	THURSDAY	COMP_AUTO_HM	1010	Zinc		.332	mg/L
22-AUG-02	THURSDAY	COMP_AUTO_MBAS	1010	Methylene Blue Active Substances		15.2	mg/L
22-AUG-02	THURSDAY	COMP_AUTO_NH3	1010	Ammonia as (N)		36	mg/L
22-AUG-02	THURSDAY	COMP_AUTO_SOLID	1010	Total Suspended Solids		98	mg/L
22-AUG-02	THURSDAY	COMP_CONDUCT	1010	Specific Conductance		1900	umhos/cm
22-AUG-02	THURSDAY	COMP_PH	1010	pH		7.6	pH
22-AUG-02	THURSDAY	GRAB	1030	Specific Conductance		1900	umhos/cm
22-AUG-02	THURSDAY	GRAB	1030	pH		7.7	pH
22-AUG-02	THURSDAY	GRAB_OG	1030	Hexane Extraction Method		65.7	mg/L

City of Tecate
Site 10

DATE	DAY OF WEEK	SAMPLE_TYPE	TIME	ANALYTE	Q	VALUE	UNITS
22-AUG-02	THURSDAY	GRAB_OG	1030	SGT-HEM-Non Polar Material		6.4	mg/L
22-AUG-02	THURSDAY	GRAB_PEST	1030	Chlorpyrifos	<	.05	ug/L
22-AUG-02	THURSDAY	GRAB_PEST	1030	Demeton-O	<	.09	ug/L
22-AUG-02	THURSDAY	GRAB_PEST	1030	Demeton-S	<	.05	ug/L
22-AUG-02	THURSDAY	GRAB_PEST	1030	Diazinon		.52	ug/L
22-AUG-02	THURSDAY	GRAB_PEST	1030	Guthion	<	.21	ug/L
22-AUG-02	THURSDAY	GRAB_PEST	1030	Malathion	<	.04	ug/L
22-AUG-02	THURSDAY	GRAB_PEST	1030	Parathion	<	.03	ug/L
29-AUG-02	THURSDAY	1_Hr_COMP	1120	Specific Conductance		1700	umhos/cm
29-AUG-02	THURSDAY	1_Hr_COMP	1120	pH		7.3	pH
29-AUG-02	THURSDAY	1_Hr_COMP	1220	Specific Conductance		1700	umhos/cm
29-AUG-02	THURSDAY	1_Hr_COMP	1220	pH		7.3	pH
29-AUG-02	THURSDAY	1_Hr_COMP	1320	Specific Conductance		1700	umhos/cm
29-AUG-02	THURSDAY	1_Hr_COMP	1320	pH		7.4	pH
29-AUG-02	THURSDAY	1_Hr_COMP	1420	Specific Conductance		1800	umhos/cm
29-AUG-02	THURSDAY	1_Hr_COMP	1420	pH		7.6	pH
29-AUG-02	THURSDAY	1_Hr_COMP	1520	Specific Conductance		1900	umhos/cm
29-AUG-02	THURSDAY	1_Hr_COMP	1520	pH		7.5	pH
29-AUG-02	THURSDAY	1_Hr_COMP	1620	Specific Conductance		1700	umhos/cm
29-AUG-02	THURSDAY	1_Hr_COMP	1620	pH		7.6	pH
29-AUG-02	THURSDAY	1_Hr_COMP	1720	Specific Conductance		1600	umhos/cm
29-AUG-02	THURSDAY	1_Hr_COMP	1720	pH		7.4	pH
29-AUG-02	THURSDAY	1_Hr_COMP	1820	Specific Conductance		4200	umhos/cm
29-AUG-02	THURSDAY	1_Hr_COMP	1820	pH		7.3	pH
29-AUG-02	THURSDAY	1_Hr_COMP	1920	Specific Conductance		3800	umhos/cm
29-AUG-02	THURSDAY	1_Hr_COMP	1920	pH		7.3	pH
29-AUG-02	THURSDAY	1_Hr_COMP	2020	Specific Conductance		1800	umhos/cm
29-AUG-02	THURSDAY	1_Hr_COMP	2020	pH		7.3	pH
29-AUG-02	THURSDAY	1_Hr_COMP	2120	Specific Conductance		1700	umhos/cm
29-AUG-02	THURSDAY	1_Hr_COMP	2120	pH		7.3	pH
29-AUG-02	THURSDAY	1_Hr_COMP	2220	Specific Conductance		1700	umhos/cm
29-AUG-02	THURSDAY	1_Hr_COMP	2220	pH		7.4	pH
29-AUG-02	THURSDAY	1_Hr_COMP	2320	Specific Conductance		1600	umhos/cm
29-AUG-02	THURSDAY	1_Hr_COMP	2320	pH		7.4	pH
30-AUG-02	FRIDAY	1_Hr_COMP	20	Specific Conductance		1600	umhos/cm
30-AUG-02	FRIDAY	1_Hr_COMP	20	pH		7.5	pH
30-AUG-02	FRIDAY	1_Hr_COMP	120	Specific Conductance		1600	umhos/cm
30-AUG-02	FRIDAY	1_Hr_COMP	120	pH		7.6	pH
30-AUG-02	FRIDAY	1_Hr_COMP	220	Specific Conductance		1600	umhos/cm
30-AUG-02	FRIDAY	1_Hr_COMP	220	pH		7.6	pH
30-AUG-02	FRIDAY	1_Hr_COMP	320	Specific Conductance		1400	umhos/cm
30-AUG-02	FRIDAY	1_Hr_COMP	320	pH		7.5	pH
30-AUG-02	FRIDAY	1_Hr_COMP	420	Specific Conductance		1400	umhos/cm
30-AUG-02	FRIDAY	1_Hr_COMP	420	pH		7.6	pH
30-AUG-02	FRIDAY	1_Hr_COMP	520	Specific Conductance		1600	umhos/cm
30-AUG-02	FRIDAY	1_Hr_COMP	520	pH		7.3	pH
30-AUG-02	FRIDAY	1_Hr_COMP	620	Specific Conductance		1700	umhos/cm
30-AUG-02	FRIDAY	1_Hr_COMP	620	pH		7.5	pH
30-AUG-02	FRIDAY	1_Hr_COMP	720	Specific Conductance		1900	umhos/cm
30-AUG-02	FRIDAY	1_Hr_COMP	720	pH		7.7	pH
30-AUG-02	FRIDAY	1_Hr_COMP	820	Specific Conductance		1800	umhos/cm
30-AUG-02	FRIDAY	1_Hr_COMP	820	pH		8	pH
30-AUG-02	FRIDAY	1_Hr_COMP	920	Specific Conductance		1800	umhos/cm
30-AUG-02	FRIDAY	1_Hr_COMP	920	pH		7.6	pH
30-AUG-02	FRIDAY	1_Hr_COMP	1020	Specific Conductance		1700	umhos/cm
30-AUG-02	FRIDAY	1_Hr_COMP	1020	pH		7.8	pH
30-AUG-02	FRIDAY	COMP_AUTO_BOD	1130	Biochemical Oxygen Demand (BOD)		222	mg/L
30-AUG-02	FRIDAY	COMP_AUTO_CN	1130	Total Cyanide	<	.02	mg/L
30-AUG-02	FRIDAY	COMP_AUTO_COD	1130	Chemical Oxygen Demand		502	mg/L
30-AUG-02	FRIDAY	COMP_AUTO_HM	1130	Aluminum		1.47	mg/L
30-AUG-02	FRIDAY	COMP_AUTO_HM	1130	Antimony	<	.015	mg/L
30-AUG-02	FRIDAY	COMP_AUTO_HM	1130	Arsenic		.004	mg/L
30-AUG-02	FRIDAY	COMP_AUTO_HM	1130	Barium		.253	mg/L
30-AUG-02	FRIDAY	COMP_AUTO_HM	1130	Beryllium	<	.006	mg/L
30-AUG-02	FRIDAY	COMP_AUTO_HM	1130	Cadmium	<	.009	mg/L
30-AUG-02	FRIDAY	COMP_AUTO_HM	1130	Chromium	<	.009	mg/L
30-AUG-02	FRIDAY	COMP_AUTO_HM	1130	Copper		.122	mg/L
30-AUG-02	FRIDAY	COMP_AUTO_HM	1130	Lead	<	.02	mg/L
30-AUG-02	FRIDAY	COMP_AUTO_HM	1130	Manganese		.031	mg/L
30-AUG-02	FRIDAY	COMP_AUTO_HM	1130	Mercury		.003	mg/L
30-AUG-02	FRIDAY	COMP_AUTO_HM	1130	Nickel		.014	mg/L

City of Tecate
Site 10

DATE	DAY OF WEEK	SAMPLE_TYPE	TIME	ANALYTE	Q	VALUE	UNITS
30-AUG-02	FRIDAY	COMP_AUTO_HM	1130	Selenium	<	.003	mg/L
30-AUG-02	FRIDAY	COMP_AUTO_HM	1130	Silver	<	.006	mg/L
30-AUG-02	FRIDAY	COMP_AUTO_HM	1130	Thallium		.001	mg/L
30-AUG-02	FRIDAY	COMP_AUTO_HM	1130	Zinc		.367	mg/L
30-AUG-02	FRIDAY	COMP_AUTO_MBAS	1130	Methylene Blue Active Substances		14.5	mg/L
30-AUG-02	FRIDAY	COMP_AUTO_NH3	1130	Ammonia as (N)		37.6	mg/L
30-AUG-02	FRIDAY	COMP_CONDUCT	1130	Specific Conductance		1900	umhos/cm
30-AUG-02	FRIDAY	COMP_PH	1130	pH		7.4	pH
30-AUG-02	FRIDAY	GRAB	1140	Specific Conductance		1700	umhos/cm
30-AUG-02	FRIDAY	GRAB	1140	pH		7.6	pH
30-AUG-02	FRIDAY	GRAB_OG	1140	Hexane Extraction Method		61	mg/L
30-AUG-02	FRIDAY	GRAB_OG	1140	SGT-HEM-Non Polar Material		7.7	mg/L
30-AUG-02	FRIDAY	GRAB_PEST	1140	Chlorpyrifos	<	.05	ug/L
30-AUG-02	FRIDAY	GRAB_PEST	1140	Demeton-O	<	.09	ug/L
30-AUG-02	FRIDAY	GRAB_PEST	1140	Demeton-S	<	.05	ug/L
30-AUG-02	FRIDAY	GRAB_PEST	1140	Diazinon		.11	ug/L
30-AUG-02	FRIDAY	GRAB_PEST	1140	Guthion	<	.21	ug/L
30-AUG-02	FRIDAY	GRAB_PEST	1140	Malathion	<	.04	ug/L
30-AUG-02	FRIDAY	GRAB_PEST	1140	Parathion	<	.03	ug/L
06-SEP-02	FRIDAY	1_Hr_COMP	800	Specific Conductance		1900	umhos/cm
06-SEP-02	FRIDAY	1_Hr_COMP	800	pH		7.4	pH
06-SEP-02	FRIDAY	1_Hr_COMP	900	Specific Conductance		1900	umhos/cm
06-SEP-02	FRIDAY	1_Hr_COMP	900	pH		7.7	pH
06-SEP-02	FRIDAY	1_Hr_COMP	1000	Specific Conductance		1900	umhos/cm
06-SEP-02	FRIDAY	1_Hr_COMP	1000	pH		7.3	pH
06-SEP-02	FRIDAY	1_Hr_COMP	1100	Specific Conductance		1900	umhos/cm
06-SEP-02	FRIDAY	1_Hr_COMP	1100	pH		7.7	pH
06-SEP-02	FRIDAY	1_Hr_COMP	1200	Specific Conductance		2200	umhos/cm
06-SEP-02	FRIDAY	1_Hr_COMP	1200	pH		7.3	pH
06-SEP-02	FRIDAY	1_Hr_COMP	1300	Specific Conductance		2000	umhos/cm
06-SEP-02	FRIDAY	1_Hr_COMP	1300	pH		7.5	pH
06-SEP-02	FRIDAY	1_Hr_COMP	1400	Specific Conductance		1700	umhos/cm
06-SEP-02	FRIDAY	1_Hr_COMP	1400	pH		6.9	pH
06-SEP-02	FRIDAY	1_Hr_COMP	1500	Specific Conductance		1700	umhos/cm
06-SEP-02	FRIDAY	1_Hr_COMP	1500	pH		7.5	pH
06-SEP-02	FRIDAY	1_Hr_COMP	1600	Specific Conductance		1700	umhos/cm
06-SEP-02	FRIDAY	1_Hr_COMP	1600	pH		7.4	pH
06-SEP-02	FRIDAY	1_Hr_COMP	1700	Specific Conductance		1600	umhos/cm
06-SEP-02	FRIDAY	1_Hr_COMP	1700	pH		7.3	pH
06-SEP-02	FRIDAY	1_Hr_COMP	1800	Specific Conductance		1600	umhos/cm
06-SEP-02	FRIDAY	1_Hr_COMP	1800	pH		7.5	pH
06-SEP-02	FRIDAY	1_Hr_COMP	1900	Specific Conductance		1600	umhos/cm
06-SEP-02	FRIDAY	1_Hr_COMP	1900	pH		7.3	pH
06-SEP-02	FRIDAY	1_Hr_COMP	2000	Specific Conductance		1600	umhos/cm
06-SEP-02	FRIDAY	1_Hr_COMP	2000	pH		7.3	pH
06-SEP-02	FRIDAY	1_Hr_COMP	2100	Specific Conductance		1700	umhos/cm
06-SEP-02	FRIDAY	1_Hr_COMP	2100	pH		7.4	pH
06-SEP-02	FRIDAY	1_Hr_COMP	2200	Specific Conductance		1700	umhos/cm
06-SEP-02	FRIDAY	1_Hr_COMP	2200	pH		7.4	pH
06-SEP-02	FRIDAY	1_Hr_COMP	2300	Specific Conductance		2300	umhos/cm
06-SEP-02	FRIDAY	1_Hr_COMP	2300	pH		7.5	pH
06-SEP-02	FRIDAY	1_Hr_COMP	2400	Specific Conductance		1800	umhos/cm
06-SEP-02	FRIDAY	1_Hr_COMP	2400	pH		7.5	pH
07-SEP-02	SATURDAY	COMP_AUTO_BOD	1100	Biochemical Oxygen Demand (BOD)		191	mg/L
07-SEP-02	SATURDAY	COMP_AUTO_CN	1100	Total Cyanide	<	.02	mg/L
07-SEP-02	SATURDAY	COMP_AUTO_COD	1100	Chemical Oxygen Demand		498	mg/L
07-SEP-02	SATURDAY	COMP_AUTO_HM	1100	Aluminum		.898	mg/L
07-SEP-02	SATURDAY	COMP_AUTO_HM	1100	Antimony	<	.015	mg/L
07-SEP-02	SATURDAY	COMP_AUTO_HM	1100	Arsenic		.009	mg/L
07-SEP-02	SATURDAY	COMP_AUTO_HM	1100	Barium		.119	mg/L
07-SEP-02	SATURDAY	COMP_AUTO_HM	1100	Beryllium	<	.006	mg/L
07-SEP-02	SATURDAY	COMP_AUTO_HM	1100	Cadmium	<	.009	mg/L
07-SEP-02	SATURDAY	COMP_AUTO_HM	1100	Chromium	<	.009	mg/L
07-SEP-02	SATURDAY	COMP_AUTO_HM	1100	Copper		.091	mg/L
07-SEP-02	SATURDAY	COMP_AUTO_HM	1100	Lead	<	.02	mg/L
07-SEP-02	SATURDAY	COMP_AUTO_HM	1100	Manganese		.029	mg/L
07-SEP-02	SATURDAY	COMP_AUTO_HM	1100	Mercury	<	.002	mg/L
07-SEP-02	SATURDAY	COMP_AUTO_HM	1100	Nickel		.014	mg/L
07-SEP-02	SATURDAY	COMP_AUTO_HM	1100	Selenium	<	.003	mg/L
07-SEP-02	SATURDAY	COMP_AUTO_HM	1100	Silver	<	.006	mg/L
07-SEP-02	SATURDAY	COMP_AUTO_HM	1100	Thallium		.004	mg/L

City of Tecate
Site 10

DATE	DAY OF WEEK	SAMPLE_TYPE	TIME	ANALYTE	Q	VALUE	UNITS
07-SEP-02	SATURDAY	COMP_AUTO_HM	1100	Zinc		.402	mg/L
07-SEP-02	SATURDAY	COMP_AUTO_MBAS	1100	Methylene Blue Active Substances		16.9	mg/L
07-SEP-02	SATURDAY	COMP_AUTO_NH3	1100	Ammonia as (N)		45.2	mg/L
07-SEP-02	SATURDAY	COMP_AUTO_SOLID	1100	Total Suspended Solids		76	mg/L
07-SEP-02	SATURDAY	COMP_CONDUCT	1100	Specific Conductance		1900	umhos/cm
07-SEP-02	SATURDAY	COMP_PH	1100	pH		7.5	pH
07-SEP-02	SATURDAY	GRAB	1110	Specific Conductance		1200	umhos/cm
07-SEP-02	SATURDAY	GRAB	1110	pH		7.5	pH
07-SEP-02	SATURDAY	GRAB_BNA	1110	1,2,4-trichlorobenzene	<	11.1	ug/L
07-SEP-02	SATURDAY	GRAB_BNA	1110	1,2-diphenylhydrazine	<	8.45	ug/L
07-SEP-02	SATURDAY	GRAB_BNA	1110	2,4,6-trichlorophenol	<	8.87	ug/L
07-SEP-02	SATURDAY	GRAB_BNA	1110	2,4-dimethylphenol	<	11	ug/L
07-SEP-02	SATURDAY	GRAB_BNA	1110	2,4-dinitrophenol	<	8.98	ug/L
07-SEP-02	SATURDAY	GRAB_BNA	1110	2,4-dinitrotoluene	<	6	ug/L
07-SEP-02	SATURDAY	GRAB_BNA	1110	2,4-dichlorophenol	<	9.32	ug/L
07-SEP-02	SATURDAY	GRAB_BNA	1110	2,6-dinitrotoluene	<	6.97	ug/L
07-SEP-02	SATURDAY	GRAB_BNA	1110	2-Methyl-4,6-Dinitrophenol	<	9.6	ug/L
07-SEP-02	SATURDAY	GRAB_BNA	1110	2-chloronaphthalene	<	7.64	ug/L
07-SEP-02	SATURDAY	GRAB_BNA	1110	2-chlorophenol	<	5	ug/L
07-SEP-02	SATURDAY	GRAB_BNA	1110	2-nitrophenol	<	9.22	ug/L
07-SEP-02	SATURDAY	GRAB_BNA	1110	3,3-dichlorobenzidine	<	9.99	ug/L
07-SEP-02	SATURDAY	GRAB_BNA	1110	4-bromophenyl phenyl ether	<	6.04	ug/L
07-SEP-02	SATURDAY	GRAB_BNA	1110	4-chloro-3-methylphenol	<	7.16	ug/L
07-SEP-02	SATURDAY	GRAB_BNA	1110	4-chlorophenyl phenyl ether	<	4.99	ug/L
07-SEP-02	SATURDAY	GRAB_BNA	1110	4-nitrophenol	<	4.9	ug/L
07-SEP-02	SATURDAY	GRAB_BNA	1110	Acenaphthene	<	5.45	ug/L
07-SEP-02	SATURDAY	GRAB_BNA	1110	Acenaphthylene	<	8.34	ug/L
07-SEP-02	SATURDAY	GRAB_BNA	1110	Anthracene	<	7.16	ug/L
07-SEP-02	SATURDAY	GRAB_BNA	1110	Benzidine	<	6.17	ug/L
07-SEP-02	SATURDAY	GRAB_BNA	1110	Benzo(A)anthracene	<	5.2	ug/L
07-SEP-02	SATURDAY	GRAB_BNA	1110	Benzo(A)pyrene	<	7.69	ug/L
07-SEP-02	SATURDAY	GRAB_BNA	1110	Benzo(G,H,I)perylene	<	5.22	ug/L
07-SEP-02	SATURDAY	GRAB_BNA	1110	Benzo(K)fluoranthene	<	7.9	ug/L
07-SEP-02	SATURDAY	GRAB_BNA	1110	Benzo(b)fluoranthene	<	6.98	ug/L
07-SEP-02	SATURDAY	GRAB_BNA	1110	Bis-(2-chloroisopropyl) ether	<	8.93	ug/L
07-SEP-02	SATURDAY	GRAB_BNA	1110	Bis-(2-ethylhexyl) phthalate	<	35.5	ug/L
07-SEP-02	SATURDAY	GRAB_BNA	1110	Butyl benzyl phthalate	<	7.53	ug/L
07-SEP-02	SATURDAY	GRAB_BNA	1110	Chrysene	<	4.04	ug/L
07-SEP-02	SATURDAY	GRAB_BNA	1110	Di-n-Butyl phthalate	<	5.89	ug/L
07-SEP-02	SATURDAY	GRAB_BNA	1110	Di-n-Octyl phthalate	<	9.17	ug/L
07-SEP-02	SATURDAY	GRAB_BNA	1110	Dibenzo (A,H) Anthracene	<	7.66	ug/L
07-SEP-02	SATURDAY	GRAB_BNA	1110	Diethyl Phthalate	<	12	ug/L
07-SEP-02	SATURDAY	GRAB_BNA	1110	Dimethyl Phthalate	<	4.64	ug/L
07-SEP-02	SATURDAY	GRAB_BNA	1110	Fluoranthene	<	4.68	ug/L
07-SEP-02	SATURDAY	GRAB_BNA	1110	Fluorene	<	4.04	ug/L
07-SEP-02	SATURDAY	GRAB_BNA	1110	Hexachlorobenzene	<	6.89	ug/L
07-SEP-02	SATURDAY	GRAB_BNA	1110	Hexachlorobutadiene	<	9.17	ug/L
07-SEP-02	SATURDAY	GRAB_BNA	1110	Hexachlorocyclopentadiene	<	8.87	ug/L
07-SEP-02	SATURDAY	GRAB_BNA	1110	Hexachloroethane	<	5.27	ug/L
07-SEP-02	SATURDAY	GRAB_BNA	1110	Indeno(1,2,3-CD)pyrene	<	7.7	ug/L
07-SEP-02	SATURDAY	GRAB_BNA	1110	Isophorone	<	6	ug/L
07-SEP-02	SATURDAY	GRAB_BNA	1110	N-nitrosodi-n-propylamine	<	8.67	ug/L
07-SEP-02	SATURDAY	GRAB_BNA	1110	N-nitrosodimethylamine	<	5.4	ug/L
07-SEP-02	SATURDAY	GRAB_BNA	1110	N-nitrosodiphenylamine	<	5.01	ug/L
07-SEP-02	SATURDAY	GRAB_BNA	1110	Naphthalene	<	7.47	ug/L
07-SEP-02	SATURDAY	GRAB_BNA	1110	Nitrobenzene	<	7.92	ug/L
07-SEP-02	SATURDAY	GRAB_BNA	1110	Pentachlorophenol	<	2.73	ug/L
07-SEP-02	SATURDAY	GRAB_BNA	1110	Phenanthrene	<	4.76	ug/L
07-SEP-02	SATURDAY	GRAB_BNA	1110	Phenol	<	15.2	ug/L
07-SEP-02	SATURDAY	GRAB_BNA	1110	Pyrene	<	4.86	ug/L
07-SEP-02	SATURDAY	GRAB_BNA	1110	bis(2-chloroethoxy)methane	<	10.4	ug/L
07-SEP-02	SATURDAY	GRAB_BNA	1110	bis(2-chloroethyl) ether	<	6.41	ug/L
07-SEP-02	SATURDAY	GRAB_OG	1110	Hexane Extraction Method		42.1	mg/L
07-SEP-02	SATURDAY	GRAB_OG	1110	SGT-HEM-Non Polar Material		8.6	mg/L
07-SEP-02	SATURDAY	GRAB_PEST	1110	Aldrin	<	.1	ug/L
07-SEP-02	SATURDAY	GRAB_PEST	1110	Alpha Endosulfan	<	.1	ug/L
07-SEP-02	SATURDAY	GRAB_PEST	1110	BHC, Alpha	<	.1	ug/L
07-SEP-02	SATURDAY	GRAB_PEST	1110	BHC, Beta	<	.1	ug/L
07-SEP-02	SATURDAY	GRAB_PEST	1110	BHC, Delta	<	.1	ug/L
07-SEP-02	SATURDAY	GRAB_PEST	1110	BHC, Gamma (Lindane)	<	.1	ug/L
07-SEP-02	SATURDAY	GRAB_PEST	1110	Beta Endosulfan	<	.1	ug/L

City of Tecate
Site 10

DATE	DAY OF WEEK	SAMPLE_TYPE	TIME	ANALYTE	Q	VALUE	UNITS
07-SEP-02	SATURDAY	GRAB_PEST	1110	Chlordane	<	.5	ug/L
07-SEP-02	SATURDAY	GRAB_PEST	1110	Chlorpyrifos	<	.05	ug/L
07-SEP-02	SATURDAY	GRAB_PEST	1110	Demeton-O	<	.09	ug/L
07-SEP-02	SATURDAY	GRAB_PEST	1110	Demeton-S	<	.05	ug/L
07-SEP-02	SATURDAY	GRAB_PEST	1110	Diazinon	<	.26	ug/L
07-SEP-02	SATURDAY	GRAB_PEST	1110	Dieldrin	<	.1	ug/L
07-SEP-02	SATURDAY	GRAB_PEST	1110	Endosulfan Sulfate	<	.1	ug/L
07-SEP-02	SATURDAY	GRAB_PEST	1110	Endrin	<	.1	ug/L
07-SEP-02	SATURDAY	GRAB_PEST	1110	Endrin aldehyde	<	.1	ug/L
07-SEP-02	SATURDAY	GRAB_PEST	1110	Guthion	<	.21	ug/L
07-SEP-02	SATURDAY	GRAB_PEST	1110	Heptachlor	<	.1	ug/L
07-SEP-02	SATURDAY	GRAB_PEST	1110	Heptachlor epoxide	<	.1	ug/L
07-SEP-02	SATURDAY	GRAB_PEST	1110	Malathion	<	.82	ug/L
07-SEP-02	SATURDAY	GRAB_PEST	1110	PCB 1016	<	.5	ug/L
07-SEP-02	SATURDAY	GRAB_PEST	1110	PCB 1221	<	.5	ug/L
07-SEP-02	SATURDAY	GRAB_PEST	1110	PCB 1232	<	.5	ug/L
07-SEP-02	SATURDAY	GRAB_PEST	1110	PCB 1242	<	.5	ug/L
07-SEP-02	SATURDAY	GRAB_PEST	1110	PCB 1248	<	.5	ug/L
07-SEP-02	SATURDAY	GRAB_PEST	1110	PCB 1254	<	.5	ug/L
07-SEP-02	SATURDAY	GRAB_PEST	1110	PCB 1260	<	.5	ug/L
07-SEP-02	SATURDAY	GRAB_PEST	1110	PCB-1262	<	.5	ug/L
07-SEP-02	SATURDAY	GRAB_PEST	1110	Parathion	<	.03	ug/L
07-SEP-02	SATURDAY	GRAB_PEST	1110	Toxaphene	<	.5	ug/L
07-SEP-02	SATURDAY	GRAB_PEST	1110	p,p-DDD	<	.1	ug/L
07-SEP-02	SATURDAY	GRAB_PEST	1110	p,p-DDE	<	.1	ug/L
07-SEP-02	SATURDAY	GRAB_PEST	1110	p,p-DDT	<	.1	ug/L
07-SEP-02	SATURDAY	GRAB_VOC	1110	1,1,1-trichloroethane	<	.78	ug/L
07-SEP-02	SATURDAY	GRAB_VOC	1110	1,1,2,2-tetrachloroethane	<	3.13	ug/L
07-SEP-02	SATURDAY	GRAB_VOC	1110	1,1,2-trichloroethane	<	3.02	ug/L
07-SEP-02	SATURDAY	GRAB_VOC	1110	1,1-dichloroethane	<	.71	ug/L
07-SEP-02	SATURDAY	GRAB_VOC	1110	1,1-dichloroethene	<	1.09	ug/L
07-SEP-02	SATURDAY	GRAB_VOC	1110	1,2-dichlorobenzene	<	1.37	ug/L
07-SEP-02	SATURDAY	GRAB_VOC	1110	1,2-dichloroethane	<	2.24	ug/L
07-SEP-02	SATURDAY	GRAB_VOC	1110	1,2-dichloropropane	<	.83	ug/L
07-SEP-02	SATURDAY	GRAB_VOC	1110	1,3-dichlorobenzene	<	1.31	ug/L
07-SEP-02	SATURDAY	GRAB_VOC	1110	1,4-dichlorobenzene	<	21.4	ug/L
07-SEP-02	SATURDAY	GRAB_VOC	1110	2-chloroethylvinyl ether	<	1.35	ug/L
07-SEP-02	SATURDAY	GRAB_VOC	1110	Benzene	<	.81	ug/L
07-SEP-02	SATURDAY	GRAB_VOC	1110	Bromodichloromethane	<	2.82	ug/L
07-SEP-02	SATURDAY	GRAB_VOC	1110	Bromoform	<	3.58	ug/L
07-SEP-02	SATURDAY	GRAB_VOC	1110	Bromomethane	<	1.39	ug/L
07-SEP-02	SATURDAY	GRAB_VOC	1110	Carbon tetrachloride	<	1.92	ug/L
07-SEP-02	SATURDAY	GRAB_VOC	1110	Chlorobenzene	<	1	ug/L
07-SEP-02	SATURDAY	GRAB_VOC	1110	Chloroethane	<	.95	ug/L
07-SEP-02	SATURDAY	GRAB_VOC	1110	Chloroform	<	6.57	ug/L
07-SEP-02	SATURDAY	GRAB_VOC	1110	Chloromethane	<	3.23	ug/L
07-SEP-02	SATURDAY	GRAB_VOC	1110	Dibromochloromethane	<	1.99	ug/L
07-SEP-02	SATURDAY	GRAB_VOC	1110	Ethylbenzene	<	1.46	ug/L
07-SEP-02	SATURDAY	GRAB_VOC	1110	Methylene chloride	<	6.09	ug/L
07-SEP-02	SATURDAY	GRAB_VOC	1110	Tetrachloroethene	<	1.04	ug/L
07-SEP-02	SATURDAY	GRAB_VOC	1110	Toluene	<	13.6	ug/L
07-SEP-02	SATURDAY	GRAB_VOC	1110	Trichloroethene	<	1.32	ug/L
07-SEP-02	SATURDAY	GRAB_VOC	1110	Trichlorofluoromethane	<	3.92	ug/L
07-SEP-02	SATURDAY	GRAB_VOC	1110	Vinyl chloride	<	1.04	ug/L
07-SEP-02	SATURDAY	GRAB_VOC	1110	cis-1,3-dichloropropene	<	1.01	ug/L
07-SEP-02	SATURDAY	GRAB_VOC	1110	trans-1,2-dichloroethene	<	.61	ug/L
07-SEP-02	SATURDAY	GRAB_VOC	1110	trans-1,3-dichloropropene	<	1.27	ug/L
14-SEP-02	SATURDAY	1_Hr_COMP	1000	Specific Conductance		2300	umhos/cm
14-SEP-02	SATURDAY	1_Hr_COMP	1000	pH		6.7	pH
14-SEP-02	SATURDAY	1_Hr_COMP	1100	Specific Conductance		2400	umhos/cm
14-SEP-02	SATURDAY	1_Hr_COMP	1100	pH		6.9	pH
14-SEP-02	SATURDAY	1_Hr_COMP	1200	Specific Conductance		2500	umhos/cm
14-SEP-02	SATURDAY	1_Hr_COMP	1200	pH		7	pH
14-SEP-02	SATURDAY	1_Hr_COMP	1300	Specific Conductance		2600	umhos/cm
14-SEP-02	SATURDAY	1_Hr_COMP	1300	pH		7	pH
14-SEP-02	SATURDAY	1_Hr_COMP	1500	Specific Conductance		2500	umhos/cm
14-SEP-02	SATURDAY	1_Hr_COMP	1500	pH		6.9	pH
14-SEP-02	SATURDAY	1_Hr_COMP	1600	Specific Conductance		2500	umhos/cm
14-SEP-02	SATURDAY	1_Hr_COMP	1600	pH		6.9	pH
14-SEP-02	SATURDAY	1_Hr_COMP	1700	Specific Conductance		2300	umhos/cm
14-SEP-02	SATURDAY	1_Hr_COMP	1700	pH		6.9	pH

City of Tecate
Site 10

DATE	DAY OF WEEK	SAMPLE_TYPE	TIME	ANALYTE	Q	VALUE	UNITS
14-SEP-02	SATURDAY	1_Hr_COMP	1800	Specific Conductance		2200	umhos/cm
14-SEP-02	SATURDAY	1_Hr_COMP	1800	pH		6.9	pH
14-SEP-02	SATURDAY	1_Hr_COMP	1900	Specific Conductance		2200	umhos/cm
14-SEP-02	SATURDAY	1_Hr_COMP	1900	pH		6.9	pH
14-SEP-02	SATURDAY	1_Hr_COMP	2000	Specific Conductance		2200	umhos/cm
14-SEP-02	SATURDAY	1_Hr_COMP	2000	pH		6.9	pH
14-SEP-02	SATURDAY	1_Hr_COMP	2100	Specific Conductance		2200	umhos/cm
14-SEP-02	SATURDAY	1_Hr_COMP	2100	pH		6.9	pH
14-SEP-02	SATURDAY	1_Hr_COMP	2200	Specific Conductance		2200	umhos/cm
14-SEP-02	SATURDAY	1_Hr_COMP	2200	pH		6.9	pH
14-SEP-02	SATURDAY	1_Hr_COMP	2300	Specific Conductance		2200	umhos/cm
14-SEP-02	SATURDAY	1_Hr_COMP	2300	pH		6.9	pH
14-SEP-02	SATURDAY	1_Hr_COMP	2400	Specific Conductance		2200	umhos/cm
14-SEP-02	SATURDAY	1_Hr_COMP	2400	pH		7	pH
15-SEP-02	SUNDAY	1_Hr_COMP	100	Specific Conductance		2200	umhos/cm
15-SEP-02	SUNDAY	1_Hr_COMP	100	pH		7	pH
15-SEP-02	SUNDAY	1_Hr_COMP	200	Specific Conductance		2200	umhos/cm
15-SEP-02	SUNDAY	1_Hr_COMP	200	pH		7	pH
15-SEP-02	SUNDAY	1_Hr_COMP	300	Specific Conductance		2200	umhos/cm
15-SEP-02	SUNDAY	1_Hr_COMP	300	pH		7	pH
15-SEP-02	SUNDAY	1_Hr_COMP	400	Specific Conductance		2200	umhos/cm
15-SEP-02	SUNDAY	1_Hr_COMP	400	pH		7	pH
15-SEP-02	SUNDAY	1_Hr_COMP	500	Specific Conductance		2000	umhos/cm
15-SEP-02	SUNDAY	1_Hr_COMP	500	pH		7.1	pH
15-SEP-02	SUNDAY	1_Hr_COMP	600	Specific Conductance		2000	umhos/cm
15-SEP-02	SUNDAY	1_Hr_COMP	600	pH		7.1	pH
15-SEP-02	SUNDAY	1_Hr_COMP	700	Specific Conductance		2000	umhos/cm
15-SEP-02	SUNDAY	1_Hr_COMP	700	pH		7.1	pH
15-SEP-02	SUNDAY	1_Hr_COMP	800	Specific Conductance		1900	umhos/cm
15-SEP-02	SUNDAY	1_Hr_COMP	800	pH		7.1	pH
15-SEP-02	SUNDAY	1_Hr_COMP	900	Specific Conductance		2000	umhos/cm
15-SEP-02	SUNDAY	1_Hr_COMP	900	pH		7.1	pH
15-SEP-02	SUNDAY	COMP_AUTO_BOD	1030	Biochemical Oxygen Demand (BOD)		202	mg/L
15-SEP-02	SUNDAY	COMP_AUTO_CN	1030	Total Cyanide	<	.02	mg/L
15-SEP-02	SUNDAY	COMP_AUTO_COD	1030	Chemical Oxygen Demand		519	mg/L
15-SEP-02	SUNDAY	COMP_AUTO_HM	1030	Aluminum		.775	mg/L
15-SEP-02	SUNDAY	COMP_AUTO_HM	1030	Antimony	<	.015	mg/L
15-SEP-02	SUNDAY	COMP_AUTO_HM	1030	Arsenic	<	.003	mg/L
15-SEP-02	SUNDAY	COMP_AUTO_HM	1030	Barium		.158	mg/L
15-SEP-02	SUNDAY	COMP_AUTO_HM	1030	Beryllium	<	.006	mg/L
15-SEP-02	SUNDAY	COMP_AUTO_HM	1030	Cadmium	<	.009	mg/L
15-SEP-02	SUNDAY	COMP_AUTO_HM	1030	Chromium		.012	mg/L
15-SEP-02	SUNDAY	COMP_AUTO_HM	1030	Copper		.076	mg/L
15-SEP-02	SUNDAY	COMP_AUTO_HM	1030	Lead	<	.02	mg/L
15-SEP-02	SUNDAY	COMP_AUTO_HM	1030	Manganese		.041	mg/L
15-SEP-02	SUNDAY	COMP_AUTO_HM	1030	Mercury	<	.002	mg/L
15-SEP-02	SUNDAY	COMP_AUTO_HM	1030	Nickel	<	.012	mg/L
15-SEP-02	SUNDAY	COMP_AUTO_HM	1030	Selenium	<	.003	mg/L
15-SEP-02	SUNDAY	COMP_AUTO_HM	1030	Silver	<	.006	mg/L
15-SEP-02	SUNDAY	COMP_AUTO_HM	1030	Thallium		.002	mg/L
15-SEP-02	SUNDAY	COMP_AUTO_HM	1030	Zinc		.372	mg/L
15-SEP-02	SUNDAY	COMP_AUTO_MBAS	1030	Methylene Blue Active Substances		17.9	mg/L
15-SEP-02	SUNDAY	COMP_AUTO_NH3	1030	Ammonia as (N)		38.6	mg/L
15-SEP-02	SUNDAY	COMP_AUTO_SOLID	1030	Total Suspended Solids		312	mg/L
15-SEP-02	SUNDAY	COMP_CONDUCT	1030	Specific Conductance		2300	umhos/cm
15-SEP-02	SUNDAY	COMP_PH	1030	pH		7.1	pH
15-SEP-02	SUNDAY	GRAB	1040	Specific Conductance		2500	umhos/cm
15-SEP-02	SUNDAY	GRAB	1040	pH		7.6	pH
15-SEP-02	SUNDAY	GRAB_OG	1040	Hexane Extraction Method		13.4	mg/L
15-SEP-02	SUNDAY	GRAB_OG	1040	SGT-HEM-Non Polar Material		16.1	mg/L
15-SEP-02	SUNDAY	GRAB_PEST	1040	Chlorpyrifos	<	.05	ug/L
15-SEP-02	SUNDAY	GRAB_PEST	1040	Demeton-O	<	.09	ug/L
15-SEP-02	SUNDAY	GRAB_PEST	1040	Demeton-S	<	.05	ug/L
15-SEP-02	SUNDAY	GRAB_PEST	1040	Diazinon	<	.07	ug/L
15-SEP-02	SUNDAY	GRAB_PEST	1040	Guthion	<	.21	ug/L
15-SEP-02	SUNDAY	GRAB_PEST	1040	Malathion	<	.04	ug/L
15-SEP-02	SUNDAY	GRAB_PEST	1040	Parathion	<	.03	ug/L
15-SEP-02	SUNDAY	1_Hr_COMP	1400	Specific Conductance		2500	umhos/cm
15-SEP-02	SUNDAY	1_Hr_COMP	1400	pH		7	pH

SITE 11

City of Tecate
Site 11

DATE	DAY OF WEEK	SAMPLE_TYPE	TIME	ANALYTE	Q	VALUE	UNITS
06-SEP-02	FRIDAY	1_Hr_COMP	800	Specific Conductance		1900	umhos/cm
06-SEP-02	FRIDAY	1_Hr_COMP	800	pH		7.2	pH
06-SEP-02	FRIDAY	1_Hr_COMP	900	Specific Conductance		1900	umhos/cm
06-SEP-02	FRIDAY	1_Hr_COMP	900	pH		7.4	pH
06-SEP-02	FRIDAY	1_Hr_COMP	1000	Specific Conductance		1900	umhos/cm
06-SEP-02	FRIDAY	1_Hr_COMP	1000	pH		7.3	pH
06-SEP-02	FRIDAY	1_Hr_COMP	1100	Specific Conductance		1900	umhos/cm
06-SEP-02	FRIDAY	1_Hr_COMP	1100	pH		7.4	pH
06-SEP-02	FRIDAY	1_Hr_COMP	1200	Specific Conductance		1900	umhos/cm
06-SEP-02	FRIDAY	1_Hr_COMP	1200	pH		7.5	pH
06-SEP-02	FRIDAY	1_Hr_COMP	1300	Specific Conductance		1900	umhos/cm
06-SEP-02	FRIDAY	1_Hr_COMP	1300	pH		7.4	pH
06-SEP-02	FRIDAY	1_Hr_COMP	1400	Specific Conductance		2000	umhos/cm
06-SEP-02	FRIDAY	1_Hr_COMP	1400	pH		7.5	pH
06-SEP-02	FRIDAY	1_Hr_COMP	1500	Specific Conductance		2000	umhos/cm
06-SEP-02	FRIDAY	1_Hr_COMP	1500	pH		7	pH
06-SEP-02	FRIDAY	1_Hr_COMP	1600	Specific Conductance		2100	umhos/cm
06-SEP-02	FRIDAY	1_Hr_COMP	1600	pH		7.5	pH
06-SEP-02	FRIDAY	1_Hr_COMP	1700	Specific Conductance		1900	umhos/cm
06-SEP-02	FRIDAY	1_Hr_COMP	1700	pH		7.6	pH
06-SEP-02	FRIDAY	1_Hr_COMP	1800	Specific Conductance		1700	umhos/cm
06-SEP-02	FRIDAY	1_Hr_COMP	1800	pH		7.2	pH
06-SEP-02	FRIDAY	1_Hr_COMP	1900	Specific Conductance		1700	umhos/cm
06-SEP-02	FRIDAY	1_Hr_COMP	1900	pH		7.2	pH
06-SEP-02	FRIDAY	1_Hr_COMP	2000	Specific Conductance		1700	umhos/cm
06-SEP-02	FRIDAY	1_Hr_COMP	2000	pH		7.5	pH
06-SEP-02	FRIDAY	1_Hr_COMP	2100	Specific Conductance		1800	umhos/cm
06-SEP-02	FRIDAY	1_Hr_COMP	2100	pH		7.3	pH
06-SEP-02	FRIDAY	1_Hr_COMP	2200	Specific Conductance		1700	umhos/cm
06-SEP-02	FRIDAY	1_Hr_COMP	2200	pH		7.2	pH
06-SEP-02	FRIDAY	1_Hr_COMP	2300	Specific Conductance		1700	umhos/cm
06-SEP-02	FRIDAY	1_Hr_COMP	2300	pH		7.2	pH
06-SEP-02	FRIDAY	1_Hr_COMP	2400	Specific Conductance		1700	umhos/cm
06-SEP-02	FRIDAY	1_Hr_COMP	2400	pH		7.2	pH
07-SEP-02	SATURDAY	1_Hr_COMP	100	Specific Conductance		1900	umhos/cm
07-SEP-02	SATURDAY	1_Hr_COMP	100	pH		7.4	pH
07-SEP-02	SATURDAY	1_Hr_COMP	200	Specific Conductance		2300	umhos/cm
07-SEP-02	SATURDAY	1_Hr_COMP	200	pH		7.3	pH
07-SEP-02	SATURDAY	1_Hr_COMP	300	Specific Conductance		1900	umhos/cm
07-SEP-02	SATURDAY	1_Hr_COMP	300	pH		7.3	pH
07-SEP-02	SATURDAY	1_Hr_COMP	400	Specific Conductance		1000	umhos/cm
07-SEP-02	SATURDAY	1_Hr_COMP	400	pH		7.5	pH
07-SEP-02	SATURDAY	1_Hr_COMP	500	Specific Conductance		500	umhos/cm
07-SEP-02	SATURDAY	1_Hr_COMP	500	pH		7	pH
07-SEP-02	SATURDAY	1_Hr_COMP	600	Specific Conductance		600	umhos/cm
07-SEP-02	SATURDAY	1_Hr_COMP	600	pH		7.1	pH
07-SEP-02	SATURDAY	1_Hr_COMP	700	Specific Conductance		600	umhos/cm
07-SEP-02	SATURDAY	1_Hr_COMP	700	pH		7.1	pH
07-SEP-02	SATURDAY	COMP_AUTO_BOD	1200	Biochemical Oxygen Demand (BOD)		215	mg/L
07-SEP-02	SATURDAY	COMP_AUTO_CN	1200	Total Cyanide	<	.02	mg/L
07-SEP-02	SATURDAY	COMP_AUTO_COD	1200	Chemical Oxygen Demand		566	mg/L
07-SEP-02	SATURDAY	COMP_AUTO_MBAS	1200	Methylene Blue Active Substances		18.4	mg/L
07-SEP-02	SATURDAY	COMP_AUTO_NH3	1200	Ammonia as (N)		46.8	mg/L
07-SEP-02	SATURDAY	COMP_AUTO_SOLID	1200	Total Suspended Solids		158	mg/L
07-SEP-02	SATURDAY	COMP_CONDUCT	1200	Specific Conductance		1700	umhos/cm
07-SEP-02	SATURDAY	COMP_PH	1200	pH		7.4	pH
07-SEP-02	SATURDAY	COMP_AUTO_HM	1210	Aluminum		2.83	mg/L
07-SEP-02	SATURDAY	COMP_AUTO_HM	1210	Antimony	<	.015	mg/L
07-SEP-02	SATURDAY	COMP_AUTO_HM	1210	Arsenic	<	.003	mg/L
07-SEP-02	SATURDAY	COMP_AUTO_HM	1210	Barium		.179	mg/L
07-SEP-02	SATURDAY	COMP_AUTO_HM	1210	Beryllium	<	.006	mg/L
07-SEP-02	SATURDAY	COMP_AUTO_HM	1210	Cadmium	<	.009	mg/L
07-SEP-02	SATURDAY	COMP_AUTO_HM	1210	Chromium	<	.009	mg/L
07-SEP-02	SATURDAY	COMP_AUTO_HM	1210	Copper		.117	mg/L
07-SEP-02	SATURDAY	COMP_AUTO_HM	1210	Lead	<	.02	mg/L
07-SEP-02	SATURDAY	COMP_AUTO_HM	1210	Manganese		.055	mg/L
07-SEP-02	SATURDAY	COMP_AUTO_HM	1210	Mercury		.002	mg/L
07-SEP-02	SATURDAY	COMP_AUTO_HM	1210	Nickel		.019	mg/L
07-SEP-02	SATURDAY	COMP_AUTO_HM	1210	Selenium		.003	mg/L
07-SEP-02	SATURDAY	COMP_AUTO_HM	1210	Silver	<	.006	mg/L
07-SEP-02	SATURDAY	COMP_AUTO_HM	1210	Thallium		.003	mg/L

City of Tecate
Site 11

DATE	DAY OF WEEK	SAMPLE_TYPE	TIME	ANALYTE	Q	VALUE	UNITS
07-SEP-02	SATURDAY	COMP_AUTO_HM	1210	Zinc		.478	mg/L
07-SEP-02	SATURDAY	GRAB	1210	Specific Conductance		1600	umhos/cm
07-SEP-02	SATURDAY	GRAB	1210	pH		7.7	pH
07-SEP-02	SATURDAY	GRAB_BNA	1210	1,2,4-trichlorobenzene	<	11.1	ug/L
07-SEP-02	SATURDAY	GRAB_BNA	1210	1,2-diphenylhydrazine	<	8.45	ug/L
07-SEP-02	SATURDAY	GRAB_BNA	1210	2,4,6-trichlorophenol	<	8.87	ug/L
07-SEP-02	SATURDAY	GRAB_BNA	1210	2,4-dimethylphenol	<	11	ug/L
07-SEP-02	SATURDAY	GRAB_BNA	1210	2,4-dinitrophenol	<	8.98	ug/L
07-SEP-02	SATURDAY	GRAB_BNA	1210	2,4-dinitrotoluene	<	6	ug/L
07-SEP-02	SATURDAY	GRAB_BNA	1210	2,4_dichlorophenol	<	9.32	ug/L
07-SEP-02	SATURDAY	GRAB_BNA	1210	2,6-dinitrotoluene	<	6.97	ug/L
07-SEP-02	SATURDAY	GRAB_BNA	1210	2-Methyl-4,6-Dinitrophenol	<	9.6	ug/L
07-SEP-02	SATURDAY	GRAB_BNA	1210	2-chloronaphthalene	<	7.64	ug/L
07-SEP-02	SATURDAY	GRAB_BNA	1210	2-chlorophenol	<	5	ug/L
07-SEP-02	SATURDAY	GRAB_BNA	1210	2-nitrophenol	<	9.22	ug/L
07-SEP-02	SATURDAY	GRAB_BNA	1210	3,3-dichlorobenzidine	<	9.99	ug/L
07-SEP-02	SATURDAY	GRAB_BNA	1210	4-bromophenyl phenyl ether	<	6.04	ug/L
07-SEP-02	SATURDAY	GRAB_BNA	1210	4-chloro-3-methylphenol	<	7.16	ug/L
07-SEP-02	SATURDAY	GRAB_BNA	1210	4-chlorophenyl phenyl ether	<	4.99	ug/L
07-SEP-02	SATURDAY	GRAB_BNA	1210	4-nitrophenol	<	4.9	ug/L
07-SEP-02	SATURDAY	GRAB_BNA	1210	Acenaphthene	<	5.45	ug/L
07-SEP-02	SATURDAY	GRAB_BNA	1210	Acenaphthylene	<	8.34	ug/L
07-SEP-02	SATURDAY	GRAB_BNA	1210	Anthracene	<	7.16	ug/L
07-SEP-02	SATURDAY	GRAB_BNA	1210	Benzidine	<	6.17	ug/L
07-SEP-02	SATURDAY	GRAB_BNA	1210	Benzo(A)anthracene	<	5.2	ug/L
07-SEP-02	SATURDAY	GRAB_BNA	1210	Benzo(A)pyrene	<	7.69	ug/L
07-SEP-02	SATURDAY	GRAB_BNA	1210	Benzo(G,H,I)perylene	<	5.22	ug/L
07-SEP-02	SATURDAY	GRAB_BNA	1210	Benzo(K)fluoranthene	<	7.9	ug/L
07-SEP-02	SATURDAY	GRAB_BNA	1210	Benzo(b)fluoroanthene	<	6.98	ug/L
07-SEP-02	SATURDAY	GRAB_BNA	1210	Bis-(2-chloroisopropyl) ether	<	8.93	ug/L
07-SEP-02	SATURDAY	GRAB_BNA	1210	Bis-(2-ethylhexyl) phthalate	<	72	ug/L
07-SEP-02	SATURDAY	GRAB_BNA	1210	Butyl benzyl phthalate	<	7.53	ug/L
07-SEP-02	SATURDAY	GRAB_BNA	1210	Chrysene	<	4.04	ug/L
07-SEP-02	SATURDAY	GRAB_BNA	1210	Di-n-Butyl phthalate	<	5.89	ug/L
07-SEP-02	SATURDAY	GRAB_BNA	1210	Di-n-Octyl phthalate	<	9.17	ug/L
07-SEP-02	SATURDAY	GRAB_BNA	1210	Dibenzo (A,H) Anthracene	<	7.66	ug/L
07-SEP-02	SATURDAY	GRAB_BNA	1210	Diethyl Phthalate	<	12.4	ug/L
07-SEP-02	SATURDAY	GRAB_BNA	1210	Dimethyl Phthalate	<	4.64	ug/L
07-SEP-02	SATURDAY	GRAB_BNA	1210	Fluoranthene	<	4.68	ug/L
07-SEP-02	SATURDAY	GRAB_BNA	1210	Fluorene	<	4.04	ug/L
07-SEP-02	SATURDAY	GRAB_BNA	1210	Hexachlorobenzene	<	6.89	ug/L
07-SEP-02	SATURDAY	GRAB_BNA	1210	Hexachlorobutadiene	<	9.17	ug/L
07-SEP-02	SATURDAY	GRAB_BNA	1210	Hexachlorocyclopentadiene	<	8.87	ug/L
07-SEP-02	SATURDAY	GRAB_BNA	1210	Hexachloroethane	<	5.27	ug/L
07-SEP-02	SATURDAY	GRAB_BNA	1210	Indeno(1,2,3-CD)pyrene	<	7.7	ug/L
07-SEP-02	SATURDAY	GRAB_BNA	1210	Isophorone	<	6	ug/L
07-SEP-02	SATURDAY	GRAB_BNA	1210	N-nitrosodi-n-propylamine	<	8.67	ug/L
07-SEP-02	SATURDAY	GRAB_BNA	1210	N-nitrosodimethylamine	<	5.4	ug/L
07-SEP-02	SATURDAY	GRAB_BNA	1210	N-nitrosodiphenylamine	<	5.01	ug/L
07-SEP-02	SATURDAY	GRAB_BNA	1210	Naphthalene	<	7.47	ug/L
07-SEP-02	SATURDAY	GRAB_BNA	1210	Nitrobenzene	<	7.92	ug/L
07-SEP-02	SATURDAY	GRAB_BNA	1210	Pentachlorophenol	<	2.73	ug/L
07-SEP-02	SATURDAY	GRAB_BNA	1210	Phenanthrene	<	4.76	ug/L
07-SEP-02	SATURDAY	GRAB_BNA	1210	Phenol	<	78.1	ug/L
07-SEP-02	SATURDAY	GRAB_BNA	1210	Pyrene	<	4.86	ug/L
07-SEP-02	SATURDAY	GRAB_BNA	1210	bis(2-chloroethoxy)methane	<	10.4	ug/L
07-SEP-02	SATURDAY	GRAB_BNA	1210	bis(2-chloroethyl) ether	<	6.41	ug/L
07-SEP-02	SATURDAY	GRAB_OG	1210	Hexane Extraction Method		76.1	mg/L
07-SEP-02	SATURDAY	GRAB_OG	1210	SGT-HEM-Non Polar Material		11	mg/L
07-SEP-02	SATURDAY	GRAB_PEST	1210	Aldrin	<	.1	ug/L
07-SEP-02	SATURDAY	GRAB_PEST	1210	Alpha Endosulfan	<	.1	ug/L
07-SEP-02	SATURDAY	GRAB_PEST	1210	BHC, Alpha	<	.1	ug/L
07-SEP-02	SATURDAY	GRAB_PEST	1210	BHC, Beta	<	.1	ug/L
07-SEP-02	SATURDAY	GRAB_PEST	1210	BHC, Delta	<	.1	ug/L
07-SEP-02	SATURDAY	GRAB_PEST	1210	BHC, Gamma (Lindane)	<	.1	ug/L
07-SEP-02	SATURDAY	GRAB_PEST	1210	Beta Endosulfan	<	.1	ug/L
07-SEP-02	SATURDAY	GRAB_PEST	1210	Chlordane	<	.5	ug/L
07-SEP-02	SATURDAY	GRAB_PEST	1210	Chlorpyrifos	<	.17	ug/L
07-SEP-02	SATURDAY	GRAB_PEST	1210	Demeton-O	<	.09	ug/L
07-SEP-02	SATURDAY	GRAB_PEST	1210	Demeton-S	<	.05	ug/L
07-SEP-02	SATURDAY	GRAB_PEST	1210	Diazinon	<	.22	ug/L

City of Tecate
Site 11

DATE	DAY OF WEEK	SAMPLE_TYPE	TIME	ANALYTE	Q	VALUE	UNITS
07-SEP-02	SATURDAY	GRAB_PEST	1210	Dieldrin	<	.1	ug/L
07-SEP-02	SATURDAY	GRAB_PEST	1210	Endosulfan Sulfate	<	.1	ug/L
07-SEP-02	SATURDAY	GRAB_PEST	1210	Endrin	<	.1	ug/L
07-SEP-02	SATURDAY	GRAB_PEST	1210	Endrin aldehyde	<	.1	ug/L
07-SEP-02	SATURDAY	GRAB_PEST	1210	Guthion	<	.21	ug/L
07-SEP-02	SATURDAY	GRAB_PEST	1210	Heptachlor	<	.1	ug/L
07-SEP-02	SATURDAY	GRAB_PEST	1210	Heptachlor epoxide	<	.1	ug/L
07-SEP-02	SATURDAY	GRAB_PEST	1210	Malathion	<	.39	ug/L
07-SEP-02	SATURDAY	GRAB_PEST	1210	PCB 1016	<	.5	ug/L
07-SEP-02	SATURDAY	GRAB_PEST	1210	PCB 1221	<	.5	ug/L
07-SEP-02	SATURDAY	GRAB_PEST	1210	PCB 1232	<	.5	ug/L
07-SEP-02	SATURDAY	GRAB_PEST	1210	PCB 1242	<	.5	ug/L
07-SEP-02	SATURDAY	GRAB_PEST	1210	PCB 1248	<	.5	ug/L
07-SEP-02	SATURDAY	GRAB_PEST	1210	PCB 1254	<	.5	ug/L
07-SEP-02	SATURDAY	GRAB_PEST	1210	PCB 1260	<	.5	ug/L
07-SEP-02	SATURDAY	GRAB_PEST	1210	PCB-1262	<	.5	ug/L
07-SEP-02	SATURDAY	GRAB_PEST	1210	Parathion	<	.03	ug/L
07-SEP-02	SATURDAY	GRAB_PEST	1210	Toxaphene	<	.5	ug/L
07-SEP-02	SATURDAY	GRAB_PEST	1210	p,p-DDD	<	.1	ug/L
07-SEP-02	SATURDAY	GRAB_PEST	1210	p,p-DDE	<	.1	ug/L
07-SEP-02	SATURDAY	GRAB_PEST	1210	p,p-DDT	<	.1	ug/L
07-SEP-02	SATURDAY	GRAB_VOC	1210	1,1,1-trichloroethane	<	.78	ug/L
07-SEP-02	SATURDAY	GRAB_VOC	1210	1,1,2,2-tetrachloroethane	<	3.13	ug/L
07-SEP-02	SATURDAY	GRAB_VOC	1210	1,1,2-trichloroethane	<	3.02	ug/L
07-SEP-02	SATURDAY	GRAB_VOC	1210	1,1-dichloroethane	<	.71	ug/L
07-SEP-02	SATURDAY	GRAB_VOC	1210	1,1-dichloroethene	<	1.09	ug/L
07-SEP-02	SATURDAY	GRAB_VOC	1210	1,2-dichlorobenzene	<	1.37	ug/L
07-SEP-02	SATURDAY	GRAB_VOC	1210	1,2-dichloroethane	<	2.24	ug/L
07-SEP-02	SATURDAY	GRAB_VOC	1210	1,2-dichloropropane	<	.83	ug/L
07-SEP-02	SATURDAY	GRAB_VOC	1210	1,3-dichlorobenzene	<	1.31	ug/L
07-SEP-02	SATURDAY	GRAB_VOC	1210	1,4-dichlorobenzene	<	12.6	ug/L
07-SEP-02	SATURDAY	GRAB_VOC	1210	2-chloroethylvinyl ether	<	1.35	ug/L
07-SEP-02	SATURDAY	GRAB_VOC	1210	Benzene	<	.81	ug/L
07-SEP-02	SATURDAY	GRAB_VOC	1210	Bromodichloromethane	<	3.76	ug/L
07-SEP-02	SATURDAY	GRAB_VOC	1210	Bromoform	<	3.58	ug/L
07-SEP-02	SATURDAY	GRAB_VOC	1210	Bromomethane	<	1.39	ug/L
07-SEP-02	SATURDAY	GRAB_VOC	1210	Carbon tetrachloride	<	1.92	ug/L
07-SEP-02	SATURDAY	GRAB_VOC	1210	Chlorobenzene	<	.1	ug/L
07-SEP-02	SATURDAY	GRAB_VOC	1210	Chloroethane	<	.95	ug/L
07-SEP-02	SATURDAY	GRAB_VOC	1210	Chloroform	<	9.04	ug/L
07-SEP-02	SATURDAY	GRAB_VOC	1210	Chloromethane	<	3.23	ug/L
07-SEP-02	SATURDAY	GRAB_VOC	1210	Dibromochloromethane	<	3.8	ug/L
07-SEP-02	SATURDAY	GRAB_VOC	1210	Ethylbenzene	<	1.46	ug/L
07-SEP-02	SATURDAY	GRAB_VOC	1210	Methylene chloride	<	7.4	ug/L
07-SEP-02	SATURDAY	GRAB_VOC	1210	Tetrachloroethene	<	1.04	ug/L
07-SEP-02	SATURDAY	GRAB_VOC	1210	Toluene	<	.11	ug/L
07-SEP-02	SATURDAY	GRAB_VOC	1210	Trichloroethene	<	1.32	ug/L
07-SEP-02	SATURDAY	GRAB_VOC	1210	Trichlorofluoromethane	<	3.92	ug/L
07-SEP-02	SATURDAY	GRAB_VOC	1210	Vinyl chloride	<	1.04	ug/L
07-SEP-02	SATURDAY	GRAB_VOC	1210	cis-1,3-dichloropropene	<	1.01	ug/L
07-SEP-02	SATURDAY	GRAB_VOC	1210	trans-1,2-dichloroethene	<	.61	ug/L
07-SEP-02	SATURDAY	GRAB_VOC	1210	trans-1,3-dichloropropene	<	1.27	ug/L
14-SEP-02	SATURDAY	1_Hr_COMP	1000	Specific Conductance		2400	umhos/cm
14-SEP-02	SATURDAY	1_Hr_COMP	1000	pH		6.9	pH
14-SEP-02	SATURDAY	1_Hr_COMP	1100	Specific Conductance		2600	umhos/cm
14-SEP-02	SATURDAY	1_Hr_COMP	1100	pH		6.9	pH
14-SEP-02	SATURDAY	1_Hr_COMP	1200	Specific Conductance		2600	umhos/cm
14-SEP-02	SATURDAY	1_Hr_COMP	1200	pH		7	pH
14-SEP-02	SATURDAY	1_Hr_COMP	1300	Specific Conductance		2500	umhos/cm
14-SEP-02	SATURDAY	1_Hr_COMP	1300	pH		7	pH
14-SEP-02	SATURDAY	1_Hr_COMP	1400	Specific Conductance		2400	umhos/cm
14-SEP-02	SATURDAY	1_Hr_COMP	1400	pH		7	pH
14-SEP-02	SATURDAY	1_Hr_COMP	1500	Specific Conductance		2400	umhos/cm
14-SEP-02	SATURDAY	1_Hr_COMP	1500	pH		6.9	pH
14-SEP-02	SATURDAY	1_Hr_COMP	1600	Specific Conductance		2300	umhos/cm
14-SEP-02	SATURDAY	1_Hr_COMP	1600	pH		6.9	pH
14-SEP-02	SATURDAY	1_Hr_COMP	1700	Specific Conductance		2300	umhos/cm
14-SEP-02	SATURDAY	1_Hr_COMP	1700	pH		6.9	pH
14-SEP-02	SATURDAY	1_Hr_COMP	1800	Specific Conductance		2300	umhos/cm
14-SEP-02	SATURDAY	1_Hr_COMP	1800	pH		6.9	pH
14-SEP-02	SATURDAY	1_Hr_COMP	1900	Specific Conductance		2200	umhos/cm

City of Tecate
Site 11

DATE	DAY OF WEEK	SAMPLE_TYPE	TIME	ANALYTE	Q	VALUE	UNITS
14-SEP-02	SATURDAY	1_Hr_COMP	1900	pH		6.9	pH
14-SEP-02	SATURDAY	1_Hr_COMP	2000	Specific Conductance		2200	umhos/cm
14-SEP-02	SATURDAY	1_Hr_COMP	2000	pH		6.9	pH
14-SEP-02	SATURDAY	1_Hr_COMP	2100	Specific Conductance		2200	umhos/cm
14-SEP-02	SATURDAY	1_Hr_COMP	2100	pH		6.9	pH
14-SEP-02	SATURDAY	1_Hr_COMP	2200	Specific Conductance		2300	umhos/cm
14-SEP-02	SATURDAY	1_Hr_COMP	2200	pH		7	pH
14-SEP-02	SATURDAY	1_Hr_COMP	2300	Specific Conductance		2200	umhos/cm
14-SEP-02	SATURDAY	1_Hr_COMP	2300	pH		6.9	pH
14-SEP-02	SATURDAY	1_Hr_COMP	2400	Specific Conductance		2300	umhos/cm
14-SEP-02	SATURDAY	1_Hr_COMP	2400	pH		7	pH
15-SEP-02	SUNDAY	1_Hr_COMP	100	Specific Conductance		2200	umhos/cm
15-SEP-02	SUNDAY	1_Hr_COMP	100	pH		7	pH
15-SEP-02	SUNDAY	1_Hr_COMP	200	Specific Conductance		2200	umhos/cm
15-SEP-02	SUNDAY	1_Hr_COMP	200	pH		7	pH
15-SEP-02	SUNDAY	1_Hr_COMP	300	Specific Conductance		2100	umhos/cm
15-SEP-02	SUNDAY	1_Hr_COMP	300	pH		7	pH
15-SEP-02	SUNDAY	1_Hr_COMP	400	Specific Conductance		2100	umhos/cm
15-SEP-02	SUNDAY	1_Hr_COMP	400	pH		6.9	pH
15-SEP-02	SUNDAY	1_Hr_COMP	500	Specific Conductance		2000	umhos/cm
15-SEP-02	SUNDAY	1_Hr_COMP	500	pH		7	pH
15-SEP-02	SUNDAY	1_Hr_COMP	600	Specific Conductance		2000	umhos/cm
15-SEP-02	SUNDAY	1_Hr_COMP	600	pH		7	pH
15-SEP-02	SUNDAY	1_Hr_COMP	700	Specific Conductance		2100	umhos/cm
15-SEP-02	SUNDAY	1_Hr_COMP	700	pH		7	pH
15-SEP-02	SUNDAY	1_Hr_COMP	800	Specific Conductance		2100	umhos/cm
15-SEP-02	SUNDAY	1_Hr_COMP	800	pH		6.9	pH
15-SEP-02	SUNDAY	1_Hr_COMP	900	Specific Conductance		2000	umhos/cm
15-SEP-02	SUNDAY	1_Hr_COMP	900	pH		7	pH
15-SEP-02	SUNDAY	1_Hr_COMP	1110	Specific Conductance		2300	umhos/cm
15-SEP-02	SUNDAY	COMP_AUTO_BOD	1110	Biochemical Oxygen Demand (BOD)		224	mg/L
15-SEP-02	SUNDAY	COMP_AUTO_CN	1110	Total Cyanide	<	.02	mg/L
15-SEP-02	SUNDAY	COMP_AUTO_COD	1110	Chemical Oxygen Demand		543	mg/L
15-SEP-02	SUNDAY	COMP_AUTO_HM	1110	Aluminum		.917	mg/L
15-SEP-02	SUNDAY	COMP_AUTO_HM	1110	Antimony	<	.015	mg/L
15-SEP-02	SUNDAY	COMP_AUTO_HM	1110	Arsenic	<	.003	mg/L
15-SEP-02	SUNDAY	COMP_AUTO_HM	1110	Barium		.146	mg/L
15-SEP-02	SUNDAY	COMP_AUTO_HM	1110	Beryllium	<	.006	mg/L
15-SEP-02	SUNDAY	COMP_AUTO_HM	1110	Cadmium	<	.009	mg/L
15-SEP-02	SUNDAY	COMP_AUTO_HM	1110	Chromium		.013	mg/L
15-SEP-02	SUNDAY	COMP_AUTO_HM	1110	Copper		.084	mg/L
15-SEP-02	SUNDAY	COMP_AUTO_HM	1110	Lead	<	.02	mg/L
15-SEP-02	SUNDAY	COMP_AUTO_HM	1110	Manganese		.045	mg/L
15-SEP-02	SUNDAY	COMP_AUTO_HM	1110	Mercury	<	.002	mg/L
15-SEP-02	SUNDAY	COMP_AUTO_HM	1110	Nickel	<	.012	mg/L
15-SEP-02	SUNDAY	COMP_AUTO_HM	1110	Selenium		.003	mg/L
15-SEP-02	SUNDAY	COMP_AUTO_HM	1110	Silver	<	.006	mg/L
15-SEP-02	SUNDAY	COMP_AUTO_HM	1110	Thallium		.002	mg/L
15-SEP-02	SUNDAY	COMP_AUTO_HM	1110	Zinc		.23	mg/L
15-SEP-02	SUNDAY	COMP_AUTO_MBAS	1110	Methylene Blue Active Substances		19.2	mg/L
15-SEP-02	SUNDAY	COMP_AUTO_NH3	1110	Ammonia as (N)		39.1	mg/L
15-SEP-02	SUNDAY	COMP_AUTO_SOLID	1110	Total Suspended Solids		224	mg/L
15-SEP-02	SUNDAY	COMP_PH	1110	pH		7	pH
15-SEP-02	SUNDAY	GRAB	1120	Specific Conductance		2600	umhos/cm
15-SEP-02	SUNDAY	GRAB	1120	pH		7.4	pH
15-SEP-02	SUNDAY	GRAB_OG	1120	Hexane Extraction Method		93.8	mg/L
15-SEP-02	SUNDAY	GRAB_OG	1120	SGT-HEM-Non Polar Material		5.6	mg/L
15-SEP-02	SUNDAY	GRAB_PEST	1120	Chlorpyrifos	<	.05	ug/L
15-SEP-02	SUNDAY	GRAB_PEST	1120	Demeton-O	<	.09	ug/L
15-SEP-02	SUNDAY	GRAB_PEST	1120	Demeton-S	<	.05	ug/L
15-SEP-02	SUNDAY	GRAB_PEST	1120	Diazinon	<	.07	ug/L
15-SEP-02	SUNDAY	GRAB_PEST	1120	Guthion	<	.21	ug/L
15-SEP-02	SUNDAY	GRAB_PEST	1120	Malathion	<	.04	ug/L
15-SEP-02	SUNDAY	GRAB_PEST	1120	Parathion	<	.03	ug/L

SITE 12

City of Tecate
Site 12

DATE	DAY OF WEEK	SAMPLE_TYPE	TIME	ANALYTE	Q	VALUE	UNITS
22-SEP-02	SUNDAY	1_Hr_COMP	950	Specific Conductance		1600	umhos/cm
22-SEP-02	SUNDAY	1_Hr_COMP	950	pH		8	pH
22-SEP-02	SUNDAY	1_Hr_COMP	1050	Specific Conductance		1400	umhos/cm
22-SEP-02	SUNDAY	1_Hr_COMP	1050	pH		7.5	pH
22-SEP-02	SUNDAY	1_Hr_COMP	1150	Specific Conductance		1400	umhos/cm
22-SEP-02	SUNDAY	1_Hr_COMP	1150	pH		7.8	pH
22-SEP-02	SUNDAY	1_Hr_COMP	1250	Specific Conductance		1400	umhos/cm
22-SEP-02	SUNDAY	1_Hr_COMP	1250	pH		8	pH
22-SEP-02	SUNDAY	1_Hr_COMP	1350	Specific Conductance		1300	umhos/cm
22-SEP-02	SUNDAY	1_Hr_COMP	1350	pH		7.8	pH
22-SEP-02	SUNDAY	1_Hr_COMP	1450	Specific Conductance		1900	umhos/cm
22-SEP-02	SUNDAY	1_Hr_COMP	1450	pH		6.6	pH
22-SEP-02	SUNDAY	1_Hr_COMP	1550	Specific Conductance		1200	umhos/cm
22-SEP-02	SUNDAY	1_Hr_COMP	1550	pH		7	pH
22-SEP-02	SUNDAY	1_Hr_COMP	1650	Specific Conductance		1600	umhos/cm
22-SEP-02	SUNDAY	1_Hr_COMP	1650	pH		7.1	pH
22-SEP-02	SUNDAY	1_Hr_COMP	1750	Specific Conductance		1700	umhos/cm
22-SEP-02	SUNDAY	1_Hr_COMP	1750	pH		7.4	pH
22-SEP-02	SUNDAY	1_Hr_COMP	1850	Specific Conductance		1600	umhos/cm
22-SEP-02	SUNDAY	1_Hr_COMP	1850	pH		7.2	pH
22-SEP-02	SUNDAY	1_Hr_COMP	1950	Specific Conductance		1400	umhos/cm
22-SEP-02	SUNDAY	1_Hr_COMP	1950	pH		8.1	pH
22-SEP-02	SUNDAY	1_Hr_COMP	2050	Specific Conductance		1200	umhos/cm
22-SEP-02	SUNDAY	1_Hr_COMP	2050	pH		7.2	pH
22-SEP-02	SUNDAY	1_Hr_COMP	2150	Specific Conductance		1700	umhos/cm
22-SEP-02	SUNDAY	1_Hr_COMP	2150	pH		7	pH
22-SEP-02	SUNDAY	1_Hr_COMP	2250	Specific Conductance		1700	umhos/cm
22-SEP-02	SUNDAY	1_Hr_COMP	2250	pH		7.7	pH
23-SEP-02	MONDAY	1_Hr_COMP	50	Specific Conductance		1600	umhos/cm
23-SEP-02	MONDAY	1_Hr_COMP	50	pH		6.1	pH
23-SEP-02	MONDAY	1_Hr_COMP	350	Specific Conductance		1200	umhos/cm
23-SEP-02	MONDAY	1_Hr_COMP	350	pH		7.5	pH
23-SEP-02	MONDAY	1_Hr_COMP	550	Specific Conductance		9400	umhos/cm
23-SEP-02	MONDAY	1_Hr_COMP	550	pH		7.5	pH
23-SEP-02	MONDAY	1_Hr_COMP	650	Specific Conductance		8000	umhos/cm
23-SEP-02	MONDAY	1_Hr_COMP	650	pH		7.1	pH
23-SEP-02	MONDAY	1_Hr_COMP	750	Specific Conductance		7800	umhos/cm
23-SEP-02	MONDAY	1_Hr_COMP	750	pH		7	pH
23-SEP-02	MONDAY	1_Hr_COMP	850	Specific Conductance		9200	umhos/cm
23-SEP-02	MONDAY	1_Hr_COMP	850	pH		7.2	pH
23-SEP-02	MONDAY	COMP_CONDUCT	1050	Specific Conductance		2500	umhos/cm
23-SEP-02	MONDAY	COMP_PH	1050	pH		6.9	pH
23-SEP-02	MONDAY	COMP_AUTO_BOD	1055	Biochemical Oxygen Demand (BOD)		220	mg/L
23-SEP-02	MONDAY	COMP_AUTO_CN	1055	Total Cyanide	<	.02	mg/L
23-SEP-02	MONDAY	COMP_AUTO_COD	1055	Chemical Oxygen Demand		856	mg/L
23-SEP-02	MONDAY	COMP_AUTO_HM	1055	Aluminum		.904	mg/L
23-SEP-02	MONDAY	COMP_AUTO_HM	1055	Antimony	<	.015	mg/L
23-SEP-02	MONDAY	COMP_AUTO_HM	1055	Arsenic	<	.003	mg/L
23-SEP-02	MONDAY	COMP_AUTO_HM	1055	Barium		.286	mg/L
23-SEP-02	MONDAY	COMP_AUTO_HM	1055	Beryllium	<	.006	mg/L
23-SEP-02	MONDAY	COMP_AUTO_HM	1055	Cadmium	<	.009	mg/L
23-SEP-02	MONDAY	COMP_AUTO_HM	1055	Chromium		5.63	mg/L
23-SEP-02	MONDAY	COMP_AUTO_HM	1055	Copper		.264	mg/L
23-SEP-02	MONDAY	COMP_AUTO_HM	1055	Lead	<	.02	mg/L
23-SEP-02	MONDAY	COMP_AUTO_HM	1055	Manganese		.085	mg/L
23-SEP-02	MONDAY	COMP_AUTO_HM	1055	Mercury	<	.002	mg/L
23-SEP-02	MONDAY	COMP_AUTO_HM	1055	Nickel		90.8	mg/L
23-SEP-02	MONDAY	COMP_AUTO_HM	1055	Selenium	<	.003	mg/L
23-SEP-02	MONDAY	COMP_AUTO_HM	1055	Silver	<	.006	mg/L
23-SEP-02	MONDAY	COMP_AUTO_HM	1055	Thallium		.001	mg/L
23-SEP-02	MONDAY	COMP_AUTO_HM	1055	Zinc		.884	mg/L
23-SEP-02	MONDAY	COMP_AUTO_MBAS	1055	Methylene Blue Active Substances		28.6	mg/L
23-SEP-02	MONDAY	COMP_AUTO_NH3	1055	Ammonia as (N)		13.5	mg/L
23-SEP-02	MONDAY	COMP_AUTO_SOLID	1055	Total Suspended Solids		296	mg/L
23-SEP-02	MONDAY	GRAB	1100	Specific Conductance		2400	umhos/cm
23-SEP-02	MONDAY	GRAB	1100	Specific Conductance		7000	umhos/cm
23-SEP-02	MONDAY	GRAB	1100	pH		5.5	pH
23-SEP-02	MONDAY	GRAB	1100	pH		7.5	pH
23-SEP-02	MONDAY	GRAB_METALS	1100	Aluminum		29.5	mg/L
23-SEP-02	MONDAY	GRAB_METALS	1100	Antimony		.027	mg/L
23-SEP-02	MONDAY	GRAB_METALS	1100	Arsenic	<	.003	mg/L

City of Tecate
Site 12

DATE	DAY OF WEEK	SAMPLE_TYPE	TIME	ANALYTE	Q	VALUE	UNITS
23-SEP-02	MONDAY	GRAB_METALS	1100	Barium		.123	mg/L
23-SEP-02	MONDAY	GRAB_METALS	1100	Beryllium	<	.006	mg/L
23-SEP-02	MONDAY	GRAB_METALS	1100	Cadmium		.01	mg/L
23-SEP-02	MONDAY	GRAB_METALS	1100	Chromium		50.6	mg/L
23-SEP-02	MONDAY	GRAB_METALS	1100	Copper		40.2	mg/L
23-SEP-02	MONDAY	GRAB_METALS	1100	Lead		.159	mg/L
23-SEP-02	MONDAY	GRAB_METALS	1100	Manganese		1.16	mg/L
23-SEP-02	MONDAY	GRAB_METALS	1100	Mercury	<	.002	mg/L
23-SEP-02	MONDAY	GRAB_METALS	1100	Nickel		.707	mg/L
23-SEP-02	MONDAY	GRAB_METALS	1100	Selenium		.013	mg/L
23-SEP-02	MONDAY	GRAB_METALS	1100	Silver	<	.006	mg/L
23-SEP-02	MONDAY	GRAB_METALS	1100	Thallium		.001	mg/L
23-SEP-02	MONDAY	GRAB_METALS	1100	Zinc		.129	mg/L
23-SEP-02	MONDAY	GRAB_OG	1100	Hexane Extraction Method		39.5	mg/L
23-SEP-02	MONDAY	GRAB_OG	1100	SGT-HEM-Non Polar Material	<	5	mg/L
23-SEP-02	MONDAY	GRAB_PEST	1100	Chlorpyrifos	<	.05	ug/L
23-SEP-02	MONDAY	GRAB_PEST	1100	Demeton-O	<	.09	ug/L
23-SEP-02	MONDAY	GRAB_PEST	1100	Demeton-S	<	.05	ug/L
23-SEP-02	MONDAY	GRAB_PEST	1100	Diazinon	<	.07	ug/L
23-SEP-02	MONDAY	GRAB_PEST	1100	Guthion	<	.21	ug/L
23-SEP-02	MONDAY	GRAB_PEST	1100	Malathion		.29	ug/L
23-SEP-02	MONDAY	GRAB_PEST	1100	Parathion	<	.03	ug/L
30-SEP-02	MONDAY	1_Hr_COMP	800	Specific Conductance		8200	umhos/cm
30-SEP-02	MONDAY	1_Hr_COMP	800	pH		5	pH
30-SEP-02	MONDAY	1_Hr_COMP	900	Specific Conductance		11700	umhos/cm
30-SEP-02	MONDAY	1_Hr_COMP	900	pH		4.5	pH
30-SEP-02	MONDAY	1_Hr_COMP	1000	Specific Conductance		2000	umhos/cm
30-SEP-02	MONDAY	1_Hr_COMP	1000	pH		6	pH
30-SEP-02	MONDAY	1_Hr_COMP	1100	Specific Conductance		2100	umhos/cm
30-SEP-02	MONDAY	1_Hr_COMP	1100	pH		7	pH
30-SEP-02	MONDAY	1_Hr_COMP	1200	Specific Conductance		1600	umhos/cm
30-SEP-02	MONDAY	1_Hr_COMP	1200	pH		6.8	pH
30-SEP-02	MONDAY	1_Hr_COMP	1300	Specific Conductance		1900	umhos/cm
30-SEP-02	MONDAY	1_Hr_COMP	1300	pH		6.2	pH
30-SEP-02	MONDAY	1_Hr_COMP	1400	Specific Conductance		1300	umhos/cm
30-SEP-02	MONDAY	1_Hr_COMP	1400	pH		6.5	pH
30-SEP-02	MONDAY	1_Hr_COMP	1500	Specific Conductance		1700	umhos/cm
30-SEP-02	MONDAY	1_Hr_COMP	1500	pH		6.9	pH
30-SEP-02	MONDAY	1_Hr_COMP	2000	Specific Conductance		2100	umhos/cm
30-SEP-02	MONDAY	1_Hr_COMP	2000	pH		7	pH
30-SEP-02	MONDAY	1_Hr_COMP	2100	Specific Conductance		1400	umhos/cm
30-SEP-02	MONDAY	1_Hr_COMP	2100	pH		7.1	pH
30-SEP-02	MONDAY	1_Hr_COMP	2200	Specific Conductance		1400	umhos/cm
30-SEP-02	MONDAY	1_Hr_COMP	2200	pH		6.2	pH
01-OCT-02	TUESDAY	1_Hr_COMP	100	Specific Conductance		2000	umhos/cm
01-OCT-02	TUESDAY	1_Hr_COMP	100	pH		5.8	pH
01-OCT-02	TUESDAY	1_Hr_COMP	200	Specific Conductance		1400	umhos/cm
01-OCT-02	TUESDAY	1_Hr_COMP	200	pH		5.8	pH
01-OCT-02	TUESDAY	1_Hr_COMP	300	Specific Conductance		10300	umhos/cm
01-OCT-02	TUESDAY	1_Hr_COMP	300	pH		5.1	pH
01-OCT-02	TUESDAY	1_Hr_COMP	400	Specific Conductance		1800	umhos/cm
01-OCT-02	TUESDAY	1_Hr_COMP	400	pH		5.9	pH
01-OCT-02	TUESDAY	1_Hr_COMP	500	Specific Conductance		1600	umhos/cm
01-OCT-02	TUESDAY	1_Hr_COMP	500	pH		5.4	pH
01-OCT-02	TUESDAY	1_Hr_COMP	600	Specific Conductance		2200	umhos/cm
01-OCT-02	TUESDAY	1_Hr_COMP	600	pH		6.3	pH
01-OCT-02	TUESDAY	1_Hr_COMP	700	Specific Conductance		1900	umhos/cm
01-OCT-02	TUESDAY	1_Hr_COMP	700	pH		6	pH
01-OCT-02	TUESDAY	COMP_AUTO_BOD	1055	Biochemical Oxygen Demand (BOD)		224	mg/L
01-OCT-02	TUESDAY	COMP_AUTO_CN	1055	Cyanide (Amenable to chlorination)		.095	mg/L
01-OCT-02	TUESDAY	COMP_AUTO_CN	1055	Total Cyanide		.184	mg/L
01-OCT-02	TUESDAY	COMP_AUTO_COD	1055	Chemical Oxygen Demand		1110	mg/L
01-OCT-02	TUESDAY	COMP_AUTO_HM	1055	Aluminum		7.67	mg/L
01-OCT-02	TUESDAY	COMP_AUTO_HM	1055	Antimony	<	.015	mg/L
01-OCT-02	TUESDAY	COMP_AUTO_HM	1055	Arsenic		.004	mg/L
01-OCT-02	TUESDAY	COMP_AUTO_HM	1055	Barium		.476	mg/L
01-OCT-02	TUESDAY	COMP_AUTO_HM	1055	Beryllium	<	.006	mg/L
01-OCT-02	TUESDAY	COMP_AUTO_HM	1055	Cadmium	<	.009	mg/L
01-OCT-02	TUESDAY	COMP_AUTO_HM	1055	Chromium		33.5	mg/L
01-OCT-02	TUESDAY	COMP_AUTO_HM	1055	Copper		3.15	mg/L
01-OCT-02	TUESDAY	COMP_AUTO_HM	1055	Lead		.052	mg/L

City of Tecate
Site 12

DATE	DAY OF WEEK	SAMPLE_TYPE	TIME	ANALYTE	Q	VALUE	UNITS
01-OCT-02	TUESDAY	COMP_AUTO_HM	1055	Manganese		.22	mg/L
01-OCT-02	TUESDAY	COMP_AUTO_HM	1055	Mercury	<	.002	mg/L
01-OCT-02	TUESDAY	COMP_AUTO_HM	1055	Nickel		184	mg/L
01-OCT-02	TUESDAY	COMP_AUTO_HM	1055	Selenium		.004	mg/L
01-OCT-02	TUESDAY	COMP_AUTO_HM	1055	Silver	<	.006	mg/L
01-OCT-02	TUESDAY	COMP_AUTO_HM	1055	Thallium		.004	mg/L
01-OCT-02	TUESDAY	COMP_AUTO_HM	1055	Zinc		9.54	mg/L
01-OCT-02	TUESDAY	COMP_AUTO_MBAS	1055	Methylene Blue Active Substances		20.5	mg/L
01-OCT-02	TUESDAY	COMP_AUTO_NH3	1055	Ammonia as (N)		15.7	mg/L
01-OCT-02	TUESDAY	COMP_AUTO_SOLID	1055	Total Suspended Solids		696	mg/L
01-OCT-02	TUESDAY	COMP_CONDUCT	1055	Specific Conductance		3800	umhos/cm
01-OCT-02	TUESDAY	COMP_PH	1055	pH		6.9	pH
01-OCT-02	TUESDAY	GRAB	1105	Specific Conductance		1600	umhos/cm
01-OCT-02	TUESDAY	GRAB	1105	pH		6	pH
01-OCT-02	TUESDAY	GRAB_OG	1105	Hexane Extraction Method		191	mg/L
01-OCT-02	TUESDAY	GRAB_OG	1105	SGT-HEM-Non Polar Material		9.7	mg/L
01-OCT-02	TUESDAY	GRAB_PEST	1105	Chlorpyrifos		.1	ug/L
01-OCT-02	TUESDAY	GRAB_PEST	1105	Demeton-O	<	.09	ug/L
01-OCT-02	TUESDAY	GRAB_PEST	1105	Demeton-S	<	.05	ug/L
01-OCT-02	TUESDAY	GRAB_PEST	1105	Diazinon	<	.07	ug/L
01-OCT-02	TUESDAY	GRAB_PEST	1105	Guthion	<	.21	ug/L
01-OCT-02	TUESDAY	GRAB_PEST	1105	Malathion	<	.04	ug/L
01-OCT-02	TUESDAY	GRAB_PEST	1105	Parathion	<	.03	ug/L
09-OCT-02	WEDNESDAY	GRAB	930	Specific Conductance		2700	umhos/cm
09-OCT-02	WEDNESDAY	GRAB	930	pH		6.7	pH
09-OCT-02	WEDNESDAY	GRAB_BNA	930	1,2,4-trichlorobenzene	<	11.1	ug/L
09-OCT-02	WEDNESDAY	GRAB_BNA	930	1,2-diphenylhydrazine	<	8.45	ug/L
09-OCT-02	WEDNESDAY	GRAB_BNA	930	2,4,6-trichlorophenol	<	8.87	ug/L
09-OCT-02	WEDNESDAY	GRAB_BNA	930	2,4-dimethylphenol	<	11	ug/L
09-OCT-02	WEDNESDAY	GRAB_BNA	930	2,4-dinitrophenol	<	8.98	ug/L
09-OCT-02	WEDNESDAY	GRAB_BNA	930	2,4-dinitrotoluene	<	6	ug/L
09-OCT-02	WEDNESDAY	GRAB_BNA	930	2,4-dichlorophenol	<	9.32	ug/L
09-OCT-02	WEDNESDAY	GRAB_BNA	930	2,6-dinitrotoluene	<	6.97	ug/L
09-OCT-02	WEDNESDAY	GRAB_BNA	930	2-Methyl-4,6-Dinitrophenol	<	9.6	ug/L
09-OCT-02	WEDNESDAY	GRAB_BNA	930	2-chloronaphthalene	<	7.64	ug/L
09-OCT-02	WEDNESDAY	GRAB_BNA	930	2-chlorophenol	<	5	ug/L
09-OCT-02	WEDNESDAY	GRAB_BNA	930	2-nitrophenol	<	9.22	ug/L
09-OCT-02	WEDNESDAY	GRAB_BNA	930	3,3-dichlorobenzidine	<	9.99	ug/L
09-OCT-02	WEDNESDAY	GRAB_BNA	930	4-bromophenyl phenyl ether	<	6.04	ug/L
09-OCT-02	WEDNESDAY	GRAB_BNA	930	4-chloro-3-methylphenol	<	7.16	ug/L
09-OCT-02	WEDNESDAY	GRAB_BNA	930	4-chlorophenyl phenyl ether	<	4.99	ug/L
09-OCT-02	WEDNESDAY	GRAB_BNA	930	4-nitrophenol	<	4.9	ug/L
09-OCT-02	WEDNESDAY	GRAB_BNA	930	Acenaphthene	<	5.45	ug/L
09-OCT-02	WEDNESDAY	GRAB_BNA	930	Acenaphthylene	<	8.34	ug/L
09-OCT-02	WEDNESDAY	GRAB_BNA	930	Anthracene	<	7.16	ug/L
09-OCT-02	WEDNESDAY	GRAB_BNA	930	Benzidine	<	6.17	ug/L
09-OCT-02	WEDNESDAY	GRAB_BNA	930	Benzo(A)anthracene	<	5.2	ug/L
09-OCT-02	WEDNESDAY	GRAB_BNA	930	Benzo(A)pyrene	<	7.69	ug/L
09-OCT-02	WEDNESDAY	GRAB_BNA	930	Benzo(G,H,I)perylene	<	5.22	ug/L
09-OCT-02	WEDNESDAY	GRAB_BNA	930	Benzo(K)fluoranthene	<	7.9	ug/L
09-OCT-02	WEDNESDAY	GRAB_BNA	930	Benzo(b)fluoranthene	<	6.98	ug/L
09-OCT-02	WEDNESDAY	GRAB_BNA	930	Bis-(2-chloroisopropyl) ether	<	8.93	ug/L
09-OCT-02	WEDNESDAY	GRAB_BNA	930	Bis-(2-ethylhexyl) phthalate	<	84.7	ug/L
09-OCT-02	WEDNESDAY	GRAB_BNA	930	Butyl benzyl phthalate	<	7.53	ug/L
09-OCT-02	WEDNESDAY	GRAB_BNA	930	Chrysene	<	4.04	ug/L
09-OCT-02	WEDNESDAY	GRAB_BNA	930	Di-n-Butyl phthalate	<	5.89	ug/L
09-OCT-02	WEDNESDAY	GRAB_BNA	930	Di-n-Octyl phthalate	<	9.17	ug/L
09-OCT-02	WEDNESDAY	GRAB_BNA	930	Dibenzo (A,H) Anthracene	<	7.66	ug/L
09-OCT-02	WEDNESDAY	GRAB_BNA	930	Diethyl Phthalate	<	4.66	ug/L
09-OCT-02	WEDNESDAY	GRAB_BNA	930	Dimethyl Phthalate	<	4.64	ug/L
09-OCT-02	WEDNESDAY	GRAB_BNA	930	Fluoranthene	<	4.68	ug/L
09-OCT-02	WEDNESDAY	GRAB_BNA	930	Fluorene	<	4.04	ug/L
09-OCT-02	WEDNESDAY	GRAB_BNA	930	Hexachlorobenzene	<	6.89	ug/L
09-OCT-02	WEDNESDAY	GRAB_BNA	930	Hexachlorobutadiene	<	9.17	ug/L
09-OCT-02	WEDNESDAY	GRAB_BNA	930	Hexachlorocyclopentadiene	<	8.87	ug/L
09-OCT-02	WEDNESDAY	GRAB_BNA	930	Hexachloroethane	<	5.27	ug/L
09-OCT-02	WEDNESDAY	GRAB_BNA	930	Indeno(1,2,3-CD)pyrene	<	7.7	ug/L
09-OCT-02	WEDNESDAY	GRAB_BNA	930	Isophorone	<	6	ug/L
09-OCT-02	WEDNESDAY	GRAB_BNA	930	N-nitrosodi-n-propylamine	<	8.67	ug/L
09-OCT-02	WEDNESDAY	GRAB_BNA	930	N-nitrosodimethylamine	<	5.4	ug/L
09-OCT-02	WEDNESDAY	GRAB_BNA	930	N-nitrosodiphenylamine	<	5.01	ug/L

City of Tecate
Site 12

DATE	DAY OF WEEK	SAMPLE_TYPE	TIME	ANALYTE	Q	VALUE	UNITS
09-OCT-02	WEDNESDAY	GRAB_BNA	930	Naphthalene	<	7.47	ug/L
09-OCT-02	WEDNESDAY	GRAB_BNA	930	Nitrobenzene	<	7.92	ug/L
09-OCT-02	WEDNESDAY	GRAB_BNA	930	Pentachlorophenol	<	2.73	ug/L
09-OCT-02	WEDNESDAY	GRAB_BNA	930	Phenanthrene	<	4.76	ug/L
09-OCT-02	WEDNESDAY	GRAB_BNA	930	Phenol	<	4.35	ug/L
09-OCT-02	WEDNESDAY	GRAB_BNA	930	Pyrene	<	4.86	ug/L
09-OCT-02	WEDNESDAY	GRAB_BNA	930	bis(2-chloroethoxy)methane	<	10.4	ug/L
09-OCT-02	WEDNESDAY	GRAB_BNA	930	bis(2-chloroethyl) ether	<	6.41	ug/L
09-OCT-02	WEDNESDAY	GRAB_OG	930	Hexane Extraction Method		45	mg/L
09-OCT-02	WEDNESDAY	GRAB_OG	930	SGT-HEM-Non Polar Material		6.9	mg/L
09-OCT-02	WEDNESDAY	GRAB_PEST	930	Chlorpyrifos	<	.05	ug/L
09-OCT-02	WEDNESDAY	GRAB_PEST	930	Demeton-O	<	.09	ug/L
09-OCT-02	WEDNESDAY	GRAB_PEST	930	Demeton-S	<	.05	ug/L
09-OCT-02	WEDNESDAY	GRAB_PEST	930	Diazinon	<	.07	ug/L
09-OCT-02	WEDNESDAY	GRAB_PEST	930	Guthion	<	.21	ug/L
09-OCT-02	WEDNESDAY	GRAB_PEST	930	Malathion	<	.04	ug/L
09-OCT-02	WEDNESDAY	GRAB_PEST	930	Parathion	<	.03	ug/L
09-OCT-02	WEDNESDAY	GRAB_VOC	930	1,1,1-trichloroethane	<	.78	ug/L
09-OCT-02	WEDNESDAY	GRAB_VOC	930	1,1,2,2-tetrachloroethane	<	3.13	ug/L
09-OCT-02	WEDNESDAY	GRAB_VOC	930	1,1,2-trichloroethane	<	3.02	ug/L
09-OCT-02	WEDNESDAY	GRAB_VOC	930	1,1-dichloroethane	<	.71	ug/L
09-OCT-02	WEDNESDAY	GRAB_VOC	930	1,1-dichloroethene	<	1.09	ug/L
09-OCT-02	WEDNESDAY	GRAB_VOC	930	1,2-dichlorobenzene	<	1.37	ug/L
09-OCT-02	WEDNESDAY	GRAB_VOC	930	1,2-dichloroethane	<	2.24	ug/L
09-OCT-02	WEDNESDAY	GRAB_VOC	930	1,2-dichloropropane	<	.83	ug/L
09-OCT-02	WEDNESDAY	GRAB_VOC	930	1,3-dichlorobenzene	<	1.31	ug/L
09-OCT-02	WEDNESDAY	GRAB_VOC	930	1,4-dichlorobenzene	<	4.53	ug/L
09-OCT-02	WEDNESDAY	GRAB_VOC	930	2-chloroethylvinyl ether	<	1.35	ug/L
09-OCT-02	WEDNESDAY	GRAB_VOC	930	Benzene	<	.81	ug/L
09-OCT-02	WEDNESDAY	GRAB_VOC	930	Bromodichloromethane	<	3.55	ug/L
09-OCT-02	WEDNESDAY	GRAB_VOC	930	Bromoform	<	3.58	ug/L
09-OCT-02	WEDNESDAY	GRAB_VOC	930	Bromomethane	<	1.39	ug/L
09-OCT-02	WEDNESDAY	GRAB_VOC	930	Carbon tetrachloride	<	1.92	ug/L
09-OCT-02	WEDNESDAY	GRAB_VOC	930	Chlorobenzene	<	1	ug/L
09-OCT-02	WEDNESDAY	GRAB_VOC	930	Chloroethane	<	.95	ug/L
09-OCT-02	WEDNESDAY	GRAB_VOC	930	Chloroform	<	.57	ug/L
09-OCT-02	WEDNESDAY	GRAB_VOC	930	Chloromethane	<	3.23	ug/L
09-OCT-02	WEDNESDAY	GRAB_VOC	930	Dibromochloromethane	<	5.45	ug/L
09-OCT-02	WEDNESDAY	GRAB_VOC	930	Ethylbenzene	<	1.46	ug/L
09-OCT-02	WEDNESDAY	GRAB_VOC	930	Methylene chloride	<	1.29	ug/L
09-OCT-02	WEDNESDAY	GRAB_VOC	930	Tetrachloroethene	<	1.04	ug/L
09-OCT-02	WEDNESDAY	GRAB_VOC	930	Toluene	<	1.01	ug/L
09-OCT-02	WEDNESDAY	GRAB_VOC	930	Trichloroethene	<	1.32	ug/L
09-OCT-02	WEDNESDAY	GRAB_VOC	930	Trichlorofluoromethane	<	3.92	ug/L
09-OCT-02	WEDNESDAY	GRAB_VOC	930	Vinyl chloride	<	1.04	ug/L
09-OCT-02	WEDNESDAY	GRAB_VOC	930	cis-1,3-dichloropropene	<	1.01	ug/L
09-OCT-02	WEDNESDAY	GRAB_VOC	930	trans-1,2-dichloroethene	<	.61	ug/L
09-OCT-02	WEDNESDAY	GRAB_VOC	930	trans-1,3-dichloropropene	<	1.27	ug/L
16-OCT-02	WEDNESDAY	1_Hr_COMP	1130	Specific Conductance		2400	umhos/cm
16-OCT-02	WEDNESDAY	1_Hr_COMP	1130	pH		6.8	pH
17-OCT-02	THURSDAY	1_Hr_COMP	530	Specific Conductance		5900	umhos/cm
17-OCT-02	THURSDAY	1_Hr_COMP	530	pH		5.1	pH
17-OCT-02	THURSDAY	1_Hr_COMP	630	Specific Conductance		2900	umhos/cm
17-OCT-02	THURSDAY	1_Hr_COMP	630	pH		6.6	pH
17-OCT-02	THURSDAY	1_Hr_COMP	730	Specific Conductance		2400	umhos/cm
17-OCT-02	THURSDAY	1_Hr_COMP	730	pH		7.2	pH
17-OCT-02	THURSDAY	1_Hr_COMP	830	Specific Conductance		2500	umhos/cm
17-OCT-02	THURSDAY	1_Hr_COMP	830	pH		7.3	pH
17-OCT-02	THURSDAY	1_Hr_COMP	930	Specific Conductance		2400	umhos/cm
17-OCT-02	THURSDAY	1_Hr_COMP	930	pH		7.9	pH
17-OCT-02	THURSDAY	1_Hr_COMP	1030	Specific Conductance		2100	umhos/cm
17-OCT-02	THURSDAY	1_Hr_COMP	1030	pH		7.7	pH
17-OCT-02	THURSDAY	COMP_AUTO_BOD	1110	Biochemical Oxygen Demand (BOD)		155	mg/L
17-OCT-02	THURSDAY	COMP_AUTO_CN	1110	Total Cyanide	<	.02	mg/L
17-OCT-02	THURSDAY	COMP_AUTO_COD	1110	Chemical Oxygen Demand		731	mg/L
17-OCT-02	THURSDAY	COMP_AUTO_HM	1110	Aluminum		2.75	mg/L
17-OCT-02	THURSDAY	COMP_AUTO_HM	1110	Antimony		.015	mg/L
17-OCT-02	THURSDAY	COMP_AUTO_HM	1110	Arsenic	<	.003	mg/L
17-OCT-02	THURSDAY	COMP_AUTO_HM	1110	Barium		.915	mg/L
17-OCT-02	THURSDAY	COMP_AUTO_HM	1110	Beryllium	<	.006	mg/L
17-OCT-02	THURSDAY	COMP_AUTO_HM	1110	Cadmium	<	.009	mg/L

City of Tecate
Site 12

DATE	DAY OF WEEK	SAMPLE_TYPE	TIME	ANALYTE	Q	VALUE	UNITS
17-OCT-02	THURSDAY	COMP_AUTO_HM	1110	Chromium		26.7	mg/L
17-OCT-02	THURSDAY	COMP_AUTO_HM	1110	Chromium VI	<	.002	ug/L
17-OCT-02	THURSDAY	COMP_AUTO_HM	1110	Copper		5.98	mg/L
17-OCT-02	THURSDAY	COMP_AUTO_HM	1110	Lead		.201	mg/L
17-OCT-02	THURSDAY	COMP_AUTO_HM	1110	Manganese		.137	mg/L
17-OCT-02	THURSDAY	COMP_AUTO_HM	1110	Mercury	<	.002	mg/L
17-OCT-02	THURSDAY	COMP_AUTO_HM	1110	Nickel		75.2	mg/L
17-OCT-02	THURSDAY	COMP_AUTO_HM	1110	Selenium		.012	mg/L
17-OCT-02	THURSDAY	COMP_AUTO_HM	1110	Silver	<	.006	mg/L
17-OCT-02	THURSDAY	COMP_AUTO_HM	1110	Thallium		.002	mg/L
17-OCT-02	THURSDAY	COMP_AUTO_HM	1110	Zinc		1.29	mg/L
17-OCT-02	THURSDAY	COMP_AUTO_MBAS	1110	Methylene Blue Active Substances		27	mg/L
17-OCT-02	THURSDAY	COMP_AUTO_NH3	1110	Ammonia as (N)		17.6	mg/L
17-OCT-02	THURSDAY	COMP_AUTO_SOLID	1110	Total Suspended Solids		358	mg/L
17-OCT-02	THURSDAY	COMP_CONDUCT	1110	Specific Conductance		2900	umhos/cm
17-OCT-02	THURSDAY	COMP_PH	1110	pH		7	pH
17-OCT-02	THURSDAY	GRAB	1115	Specific Conductance		1900	umhos/cm
17-OCT-02	THURSDAY	GRAB	1115	pH		7.5	pH
17-OCT-02	THURSDAY	GRAB_OG	1115	Hexane Extraction Method		23.5	mg/L
17-OCT-02	THURSDAY	GRAB_OG	1115	SGT-HEM-Non Polar Material		6.8	mg/L
17-OCT-02	THURSDAY	GRAB_PEST	1115	Chlorpyrifos	<	.05	ug/L
17-OCT-02	THURSDAY	GRAB_PEST	1115	Demeton-O	<	.09	ug/L
17-OCT-02	THURSDAY	GRAB_PEST	1115	Demeton-S	<	.05	ug/L
17-OCT-02	THURSDAY	GRAB_PEST	1115	Diazinon	<	.07	ug/L
17-OCT-02	THURSDAY	GRAB_PEST	1115	Guthion	<	.21	ug/L
17-OCT-02	THURSDAY	GRAB_PEST	1115	Malathion	<	.04	ug/L
17-OCT-02	THURSDAY	GRAB_PEST	1115	Parathion	<	.03	ug/L
19-DEC-02	THURSDAY	1_Hr_COMP	1215	Specific Conductance		1600	umhos/cm
19-DEC-02	THURSDAY	1_Hr_COMP	1215	pH		8.1	pH
19-DEC-02	THURSDAY	1_Hr_COMP	1315	Specific Conductance		1500	umhos/cm
19-DEC-02	THURSDAY	1_Hr_COMP	1315	pH		7.5	pH
19-DEC-02	THURSDAY	1_Hr_COMP	1415	Specific Conductance		43000	umhos/cm
19-DEC-02	THURSDAY	1_Hr_COMP	1415	pH		1.9	pH
19-DEC-02	THURSDAY	1_Hr_COMP	1515	Specific Conductance		2300	umhos/cm
19-DEC-02	THURSDAY	1_Hr_COMP	1515	pH		6.7	pH
19-DEC-02	THURSDAY	1_Hr_COMP	1615	Specific Conductance		1800	umhos/cm
19-DEC-02	THURSDAY	1_Hr_COMP	1615	pH		7.1	pH
19-DEC-02	THURSDAY	1_Hr_COMP	1715	Specific Conductance		2100	umhos/cm
19-DEC-02	THURSDAY	1_Hr_COMP	1715	pH		7.3	pH
19-DEC-02	THURSDAY	1_Hr_COMP	1815	Specific Conductance		1900	umhos/cm
19-DEC-02	THURSDAY	1_Hr_COMP	1815	pH		7	pH
19-DEC-02	THURSDAY	1_Hr_COMP	1915	Specific Conductance		1700	umhos/cm
19-DEC-02	THURSDAY	1_Hr_COMP	1915	pH		7.3	pH
19-DEC-02	THURSDAY	1_Hr_COMP	2015	Specific Conductance		2100	umhos/cm
19-DEC-02	THURSDAY	1_Hr_COMP	2015	pH		7.9	pH
19-DEC-02	THURSDAY	1_Hr_COMP	2115	Specific Conductance		1500	umhos/cm
19-DEC-02	THURSDAY	1_Hr_COMP	2115	pH		7.6	pH
19-DEC-02	THURSDAY	1_Hr_COMP	2215	Specific Conductance		1600	umhos/cm
19-DEC-02	THURSDAY	1_Hr_COMP	2215	pH		7.5	pH
19-DEC-02	THURSDAY	1_Hr_COMP	2315	Specific Conductance		1600	umhos/cm
19-DEC-02	THURSDAY	1_Hr_COMP	2315	pH		6.6	pH
20-DEC-02	FRIDAY	1_Hr_COMP	15	Specific Conductance		1700	umhos/cm
20-DEC-02	FRIDAY	1_Hr_COMP	15	pH		6.5	pH
20-DEC-02	FRIDAY	1_Hr_COMP	115	Specific Conductance		1300	umhos/cm
20-DEC-02	FRIDAY	1_Hr_COMP	115	pH		7.1	pH
20-DEC-02	FRIDAY	1_Hr_COMP	215	Specific Conductance		1400	umhos/cm
20-DEC-02	FRIDAY	1_Hr_COMP	215	pH		7.4	pH
20-DEC-02	FRIDAY	1_Hr_COMP	315	Specific Conductance		1200	umhos/cm
20-DEC-02	FRIDAY	1_Hr_COMP	315	pH		7.4	pH
20-DEC-02	FRIDAY	1_Hr_COMP	415	Specific Conductance		1100	umhos/cm
20-DEC-02	FRIDAY	1_Hr_COMP	415	pH		7.4	pH
20-DEC-02	FRIDAY	1_Hr_COMP	515	Specific Conductance		1100	umhos/cm
20-DEC-02	FRIDAY	1_Hr_COMP	515	pH		7.5	pH
20-DEC-02	FRIDAY	1_Hr_COMP	615	Specific Conductance		1200	umhos/cm
20-DEC-02	FRIDAY	1_Hr_COMP	615	pH		7.5	pH
20-DEC-02	FRIDAY	1_Hr_COMP	715	Specific Conductance		700	umhos/cm
20-DEC-02	FRIDAY	1_Hr_COMP	715	pH		7.5	pH
20-DEC-02	FRIDAY	1_Hr_COMP	815	Specific Conductance		900	umhos/cm
20-DEC-02	FRIDAY	1_Hr_COMP	815	pH		7.5	pH
20-DEC-02	FRIDAY	1_Hr_COMP	915	Specific Conductance		600	umhos/cm
20-DEC-02	FRIDAY	1_Hr_COMP	915	pH		7.7	pH

City of Tecate
Site 12

DATE	DAY OF WEEK	SAMPLE_TYPE	TIME	ANALYTE	Q	VALUE	UNITS
20-DEC-02	FRIDAY	1_Hr_COMP	1015	Specific Conductance		2100	umhos/cm
20-DEC-02	FRIDAY	1_Hr_COMP	1015	pH		2.7	pH
20-DEC-02	FRIDAY	1_Hr_COMP	1115	Specific Conductance		3000	umhos/cm
20-DEC-02	FRIDAY	1_Hr_COMP	1115	pH		2.5	pH
20-DEC-02	FRIDAY	COMP_AUTO_CN	1210	Total Cyanide	<	.02	mg/L
20-DEC-02	FRIDAY	COMP_AUTO_COD	1210	Chemical Oxygen Demand		536	mg/L
20-DEC-02	FRIDAY	COMP_AUTO_HM	1210	Aluminum		6.18	mg/L
20-DEC-02	FRIDAY	COMP_AUTO_HM	1210	Antimony	<	.015	mg/L
20-DEC-02	FRIDAY	COMP_AUTO_HM	1210	Arsenic	<	.003	mg/L
20-DEC-02	FRIDAY	COMP_AUTO_HM	1210	Barium		.141	mg/L
20-DEC-02	FRIDAY	COMP_AUTO_HM	1210	Beryllium	<	.006	mg/L
20-DEC-02	FRIDAY	COMP_AUTO_HM	1210	Cadmium	<	.009	mg/L
20-DEC-02	FRIDAY	COMP_AUTO_HM	1210	Chromium		24.9	mg/L
20-DEC-02	FRIDAY	COMP_AUTO_HM	1210	Copper		5.06	mg/L
20-DEC-02	FRIDAY	COMP_AUTO_HM	1210	Lead		.076	mg/L
20-DEC-02	FRIDAY	COMP_AUTO_HM	1210	Manganese		.134	mg/L
20-DEC-02	FRIDAY	COMP_AUTO_HM	1210	Mercury	<	.002	mg/L
20-DEC-02	FRIDAY	COMP_AUTO_HM	1210	Nickel		33.1	mg/L
20-DEC-02	FRIDAY	COMP_AUTO_HM	1210	Selenium		.003	mg/L
20-DEC-02	FRIDAY	COMP_AUTO_HM	1210	Silver	<	.006	mg/L
20-DEC-02	FRIDAY	COMP_AUTO_HM	1210	Thallium		.001	mg/L
20-DEC-02	FRIDAY	COMP_AUTO_HM	1210	Zinc		4.15	mg/L
20-DEC-02	FRIDAY	COMP_AUTO_MBAS	1210	Methylene Blue Active Substances		9.6	mg/L
20-DEC-02	FRIDAY	COMP_AUTO_SOLID	1210	Total Suspended Solids		294	mg/L
20-DEC-02	FRIDAY	COMP_CONDUCT	1210	Specific Conductance		3400	umhos/cm
20-DEC-02	FRIDAY	COMP_PH	1210	pH		2.5	pH
20-DEC-02	FRIDAY	GRAB_PEST	1210	Chlorpyrifos	<	.05	ug/L
20-DEC-02	FRIDAY	GRAB_PEST	1210	Demeton-O	<	.09	ug/L
20-DEC-02	FRIDAY	GRAB_PEST	1210	Demeton-S	<	.05	ug/L
20-DEC-02	FRIDAY	GRAB_PEST	1210	Diazinon	<	.07	ug/L
20-DEC-02	FRIDAY	GRAB_PEST	1210	Guthion	<	.21	ug/L
20-DEC-02	FRIDAY	GRAB_PEST	1210	Malathion	<	.04	ug/L
20-DEC-02	FRIDAY	GRAB_PEST	1210	Parathion	<	.03	ug/L
20-DEC-02	FRIDAY	COMP_AUTO_NH3	1220	Ammonia as (N)		9.28	mg/L
20-DEC-02	FRIDAY	GRAB	1220	Specific Conductance		700	umhos/cm
20-DEC-02	FRIDAY	GRAB	1220	pH		7	pH
20-DEC-02	FRIDAY	GRAB_OG	1220	Hexane Extraction Method		5.9	mg/L
20-DEC-02	FRIDAY	GRAB_OG	1220	SGT-HEM-Non Polar Material	<	5	mg/L

SITE 13

City of Tecate
Site 13

DATE	DAY OF WEEK	SAMPLE_TYPE	TIME	ANALYTE	Q	VALUE	UNITS
16-OCT-02	WEDNESDAY	1_Hr_COMP	1100	Specific Conductance		2300	umhos/cm
16-OCT-02	WEDNESDAY	1_Hr_COMP	1100	pH		8.4	pH
16-OCT-02	WEDNESDAY	1_Hr_COMP	1200	Specific Conductance		2400	umhos/cm
16-OCT-02	WEDNESDAY	1_Hr_COMP	1200	pH		6.4	pH
16-OCT-02	WEDNESDAY	1_Hr_COMP	1300	Specific Conductance		2800	umhos/cm
16-OCT-02	WEDNESDAY	1_Hr_COMP	1300	pH		8	pH
16-OCT-02	WEDNESDAY	1_Hr_COMP	1400	Specific Conductance		2900	umhos/cm
16-OCT-02	WEDNESDAY	1_Hr_COMP	1400	pH		8.1	pH
16-OCT-02	WEDNESDAY	1_Hr_COMP	1500	Specific Conductance		2400	umhos/cm
16-OCT-02	WEDNESDAY	1_Hr_COMP	1500	pH		6.4	pH
16-OCT-02	WEDNESDAY	1_Hr_COMP	1600	Specific Conductance		1900	umhos/cm
16-OCT-02	WEDNESDAY	1_Hr_COMP	1600	pH		8.3	pH
16-OCT-02	WEDNESDAY	1_Hr_COMP	1700	Specific Conductance		2000	umhos/cm
16-OCT-02	WEDNESDAY	1_Hr_COMP	1700	pH		8	pH
16-OCT-02	WEDNESDAY	1_Hr_COMP	1800	Specific Conductance		1800	umhos/cm
16-OCT-02	WEDNESDAY	1_Hr_COMP	1800	pH		7.5	pH
16-OCT-02	WEDNESDAY	1_Hr_COMP	1900	Specific Conductance		1800	umhos/cm
16-OCT-02	WEDNESDAY	1_Hr_COMP	1900	pH		7.2	pH
16-OCT-02	WEDNESDAY	1_Hr_COMP	2000	Specific Conductance		1800	umhos/cm
16-OCT-02	WEDNESDAY	1_Hr_COMP	2000	pH		8.1	pH
16-OCT-02	WEDNESDAY	1_Hr_COMP	2100	Specific Conductance		2000	umhos/cm
16-OCT-02	WEDNESDAY	1_Hr_COMP	2100	pH		8.3	pH
16-OCT-02	WEDNESDAY	1_Hr_COMP	2200	Specific Conductance		2100	umhos/cm
16-OCT-02	WEDNESDAY	1_Hr_COMP	2200	pH		6.6	pH
16-OCT-02	WEDNESDAY	1_Hr_COMP	2300	Specific Conductance		1900	umhos/cm
16-OCT-02	WEDNESDAY	1_Hr_COMP	2300	pH		7.2	pH
16-OCT-02	WEDNESDAY	1_Hr_COMP	2400	Specific Conductance		1700	umhos/cm
16-OCT-02	WEDNESDAY	1_Hr_COMP	2400	pH		7.3	pH
17-OCT-02	THURSDAY	1_Hr_COMP	300	Specific Conductance		1900	umhos/cm
17-OCT-02	THURSDAY	1_Hr_COMP	300	pH		8.2	pH
17-OCT-02	THURSDAY	1_Hr_COMP	500	Specific Conductance		2100	umhos/cm
17-OCT-02	THURSDAY	1_Hr_COMP	500	pH		7.4	pH
17-OCT-02	THURSDAY	1_Hr_COMP	600	Specific Conductance		1600	umhos/cm
17-OCT-02	THURSDAY	1_Hr_COMP	600	pH		7.4	pH
17-OCT-02	THURSDAY	1_Hr_COMP	700	Specific Conductance		1600	umhos/cm
17-OCT-02	THURSDAY	1_Hr_COMP	700	pH		7.8	pH
17-OCT-02	THURSDAY	1_Hr_COMP	800	Specific Conductance		1600	umhos/cm
17-OCT-02	THURSDAY	1_Hr_COMP	800	pH		7.5	pH
17-OCT-02	THURSDAY	1_Hr_COMP	900	Specific Conductance		1900	umhos/cm
17-OCT-02	THURSDAY	1_Hr_COMP	900	pH		7.6	pH
17-OCT-02	THURSDAY	1_Hr_COMP	1000	Specific Conductance		1800	umhos/cm
17-OCT-02	THURSDAY	1_Hr_COMP	1000	pH		7.6	pH
17-OCT-02	THURSDAY	COMP_AUTO_BOD	1015	Biochemical Oxygen Demand (BOD)		238	mg/L
17-OCT-02	THURSDAY	COMP_AUTO_CN	1015	Total Cyanide	<	.02	mg/L
17-OCT-02	THURSDAY	COMP_AUTO_COD	1015	Chemical Oxygen Demand		609	mg/L
17-OCT-02	THURSDAY	COMP_AUTO_HM	1015	Aluminum	<	.001	mg/L
17-OCT-02	THURSDAY	COMP_AUTO_HM	1015	Antimony	<	.015	mg/L
17-OCT-02	THURSDAY	COMP_AUTO_HM	1015	Arsenic	<	.003	mg/L
17-OCT-02	THURSDAY	COMP_AUTO_HM	1015	Barium		.14	mg/L
17-OCT-02	THURSDAY	COMP_AUTO_HM	1015	Beryllium	<	.006	mg/L
17-OCT-02	THURSDAY	COMP_AUTO_HM	1015	Cadmium	<	.009	mg/L
17-OCT-02	THURSDAY	COMP_AUTO_HM	1015	Chromium		.013	mg/L
17-OCT-02	THURSDAY	COMP_AUTO_HM	1015	Copper		.074	mg/L
17-OCT-02	THURSDAY	COMP_AUTO_HM	1015	Lead	<	.02	mg/L
17-OCT-02	THURSDAY	COMP_AUTO_HM	1015	Manganese		.022	mg/L
17-OCT-02	THURSDAY	COMP_AUTO_HM	1015	Mercury	<	.002	mg/L
17-OCT-02	THURSDAY	COMP_AUTO_HM	1015	Nickel	<	.012	mg/L
17-OCT-02	THURSDAY	COMP_AUTO_HM	1015	Selenium		.009	mg/L
17-OCT-02	THURSDAY	COMP_AUTO_HM	1015	Silver	<	.006	mg/L
17-OCT-02	THURSDAY	COMP_AUTO_HM	1015	Thallium		.003	mg/L
17-OCT-02	THURSDAY	COMP_AUTO_HM	1015	Zinc		.257	mg/L
17-OCT-02	THURSDAY	COMP_AUTO_MBAS	1015	Methylene Blue Active Substances		11.4	mg/L
17-OCT-02	THURSDAY	COMP_AUTO_NH3	1015	Ammonia as (N)		41	mg/L
17-OCT-02	THURSDAY	COMP_AUTO_SOLID	1015	Total Suspended Solids		142	mg/L
17-OCT-02	THURSDAY	COMP_CONDUCT	1015	Specific Conductance		2100	umhos/cm
17-OCT-02	THURSDAY	COMP_PH	1015	pH		7.6	pH
17-OCT-02	THURSDAY	GRAB	1020	Specific Conductance		1900	umhos/cm
17-OCT-02	THURSDAY	GRAB	1020	pH		7.9	pH
17-OCT-02	THURSDAY	GRAB_OG	1020	Hexane Extraction Method		105	mg/L
17-OCT-02	THURSDAY	GRAB_OG	1020	SGT-HEM-Non Polar Material		10.6	mg/L
17-OCT-02	THURSDAY	GRAB_PEST	1020	Chlorpyrifos	<	.05	ug/L

City of Tecate
Site 13

DATE	DAY OF WEEK	SAMPLE_TYPE	TIME	ANALYTE	Q	VALUE	UNITS
17-OCT-02	THURSDAY	GRAB_PEST	1020	Demeton-O	<	.09	ug/L
17-OCT-02	THURSDAY	GRAB_PEST	1020	Demeton-S	<	.05	ug/L
17-OCT-02	THURSDAY	GRAB_PEST	1020	Diazinon	<	.07	ug/L
17-OCT-02	THURSDAY	GRAB_PEST	1020	Guthion	<	.21	ug/L
17-OCT-02	THURSDAY	GRAB_PEST	1020	Malathion	<	.04	ug/L
17-OCT-02	THURSDAY	GRAB_PEST	1020	Parathion	<	.03	ug/L
17-OCT-02	THURSDAY	GRAB_VOC	1020	1,1,1-trichloroethane	<	3.9	ug/L
17-OCT-02	THURSDAY	GRAB_VOC	1020	1,1,2,2-tetrachloroethane	<	15.7	ug/L
17-OCT-02	THURSDAY	GRAB_VOC	1020	1,1,2-trichloroethane	<	15.1	ug/L
17-OCT-02	THURSDAY	GRAB_VOC	1020	1,1-dichloroethane	<	3.55	ug/L
17-OCT-02	THURSDAY	GRAB_VOC	1020	1,1-dichloroethene	<	5.45	ug/L
17-OCT-02	THURSDAY	GRAB_VOC	1020	1,2-dichlorobenzene	<	6.85	ug/L
17-OCT-02	THURSDAY	GRAB_VOC	1020	1,2-dichloroethane	<	11.2	ug/L
17-OCT-02	THURSDAY	GRAB_VOC	1020	1,2-dichloropropane	<	4.15	ug/L
17-OCT-02	THURSDAY	GRAB_VOC	1020	1,3-dichlorobenzene	<	6.55	ug/L
17-OCT-02	THURSDAY	GRAB_VOC	1020	1,4-dichlorobenzene	<	9.87	ug/L
17-OCT-02	THURSDAY	GRAB_VOC	1020	2-chloroethylvinyl ether	<	6.75	ug/L
17-OCT-02	THURSDAY	GRAB_VOC	1020	Benzene	<	4.05	ug/L
17-OCT-02	THURSDAY	GRAB_VOC	1020	Bromodichloromethane	<	8.95	ug/L
17-OCT-02	THURSDAY	GRAB_VOC	1020	Bromoform	<	17.9	ug/L
17-OCT-02	THURSDAY	GRAB_VOC	1020	Bromomethane	<	6.95	ug/L
17-OCT-02	THURSDAY	GRAB_VOC	1020	Carbon tetrachloride	<	9.6	ug/L
17-OCT-02	THURSDAY	GRAB_VOC	1020	Chlorobenzene	<	5	ug/L
17-OCT-02	THURSDAY	GRAB_VOC	1020	Chloroethane	<	4.75	ug/L
17-OCT-02	THURSDAY	GRAB_VOC	1020	Chloroform	<	611	ug/L
17-OCT-02	THURSDAY	GRAB_VOC	1020	Chloromethane	<	16.2	ug/L
17-OCT-02	THURSDAY	GRAB_VOC	1020	Dibromochloromethane	<	9.95	ug/L
17-OCT-02	THURSDAY	GRAB_VOC	1020	Ethylbenzene	<	7.3	ug/L
17-OCT-02	THURSDAY	GRAB_VOC	1020	Methylene chloride	<	6.45	ug/L
17-OCT-02	THURSDAY	GRAB_VOC	1020	Tetrachloroethene	<	5.2	ug/L
17-OCT-02	THURSDAY	GRAB_VOC	1020	Toluene	<	5.05	ug/L
17-OCT-02	THURSDAY	GRAB_VOC	1020	Trichloroethene	<	6.6	ug/L
17-OCT-02	THURSDAY	GRAB_VOC	1020	Trichlorofluoromethane	<	19.6	ug/L
17-OCT-02	THURSDAY	GRAB_VOC	1020	Vinyl chloride	<	5.2	ug/L
17-OCT-02	THURSDAY	GRAB_VOC	1020	cis-1,3-dichloropropene	<	5.05	ug/L
17-OCT-02	THURSDAY	GRAB_VOC	1020	trans-1,2-dichloroethene	<	3.05	ug/L
17-OCT-02	THURSDAY	GRAB_VOC	1020	trans-1,3-dichloropropene	<	6.35	ug/L

SITE 14

City of Tecate
Site 14

DATE	DAY OF WEEK	SAMPLE_TYPE	TIME	ANALYTE	Q	VALUE	UNITS
01-NOV-02	FRIDAY	1_Hr_COMP	1100	Specific Conductance		2000	umhos/cm
01-NOV-02	FRIDAY	1_Hr_COMP	1100	pH		6.9	pH
01-NOV-02	FRIDAY	1_Hr_COMP	1200	Specific Conductance		2000	umhos/cm
01-NOV-02	FRIDAY	1_Hr_COMP	1200	pH		6.9	pH
01-NOV-02	FRIDAY	1_Hr_COMP	1300	Specific Conductance		2100	umhos/cm
01-NOV-02	FRIDAY	1_Hr_COMP	1300	pH		7.1	pH
01-NOV-02	FRIDAY	1_Hr_COMP	1400	Specific Conductance		2500	umhos/cm
01-NOV-02	FRIDAY	1_Hr_COMP	1400	pH		7.1	pH
01-NOV-02	FRIDAY	1_Hr_COMP	1500	Specific Conductance		2200	umhos/cm
01-NOV-02	FRIDAY	1_Hr_COMP	1500	pH		7	pH
01-NOV-02	FRIDAY	1_Hr_COMP	1600	Specific Conductance		2100	umhos/cm
01-NOV-02	FRIDAY	1_Hr_COMP	1600	pH		7.1	pH
01-NOV-02	FRIDAY	1_Hr_COMP	1700	Specific Conductance		2300	umhos/cm
01-NOV-02	FRIDAY	1_Hr_COMP	1700	pH		7.4	pH
01-NOV-02	FRIDAY	1_Hr_COMP	1800	Specific Conductance		2100	umhos/cm
01-NOV-02	FRIDAY	1_Hr_COMP	1800	pH		7.3	pH
01-NOV-02	FRIDAY	1_Hr_COMP	1900	Specific Conductance		2000	umhos/cm
01-NOV-02	FRIDAY	1_Hr_COMP	1900	pH		7.5	pH
01-NOV-02	FRIDAY	1_Hr_COMP	2000	Specific Conductance		2100	umhos/cm
01-NOV-02	FRIDAY	1_Hr_COMP	2000	pH		7.4	pH
01-NOV-02	FRIDAY	1_Hr_COMP	2100	Specific Conductance		2600	umhos/cm
01-NOV-02	FRIDAY	1_Hr_COMP	2100	pH		7.4	pH
01-NOV-02	FRIDAY	1_Hr_COMP	2200	Specific Conductance		2400	umhos/cm
01-NOV-02	FRIDAY	1_Hr_COMP	2200	pH		7.5	pH
01-NOV-02	FRIDAY	1_Hr_COMP	2300	Specific Conductance		2100	umhos/cm
01-NOV-02	FRIDAY	1_Hr_COMP	2300	pH		7.6	pH
01-NOV-02	FRIDAY	1_Hr_COMP	2400	Specific Conductance		2000	umhos/cm
01-NOV-02	FRIDAY	1_Hr_COMP	2400	pH		7.6	pH
02-NOV-02	SATURDAY	1_Hr_COMP	100	Specific Conductance		2000	umhos/cm
02-NOV-02	SATURDAY	1_Hr_COMP	100	pH		7.6	pH
02-NOV-02	SATURDAY	1_Hr_COMP	200	Specific Conductance		2000	umhos/cm
02-NOV-02	SATURDAY	1_Hr_COMP	200	pH		7.6	pH
02-NOV-02	SATURDAY	1_Hr_COMP	300	Specific Conductance		2000	umhos/cm
02-NOV-02	SATURDAY	1_Hr_COMP	300	pH		7.6	pH
02-NOV-02	SATURDAY	1_Hr_COMP	400	Specific Conductance		1900	umhos/cm
02-NOV-02	SATURDAY	1_Hr_COMP	400	pH		7.6	pH
02-NOV-02	SATURDAY	1_Hr_COMP	500	Specific Conductance		1900	umhos/cm
02-NOV-02	SATURDAY	1_Hr_COMP	500	pH		7.7	pH
02-NOV-02	SATURDAY	1_Hr_COMP	600	Specific Conductance		1900	umhos/cm
02-NOV-02	SATURDAY	1_Hr_COMP	600	pH		7.8	pH
02-NOV-02	SATURDAY	1_Hr_COMP	700	Specific Conductance		2300	umhos/cm
02-NOV-02	SATURDAY	1_Hr_COMP	700	pH		7.7	pH
02-NOV-02	SATURDAY	1_Hr_COMP	800	Specific Conductance		2400	umhos/cm
02-NOV-02	SATURDAY	1_Hr_COMP	800	pH		7.9	pH
02-NOV-02	SATURDAY	1_Hr_COMP	900	Specific Conductance		2400	umhos/cm
02-NOV-02	SATURDAY	1_Hr_COMP	900	pH		7.9	pH
02-NOV-02	SATURDAY	1_Hr_COMP	1000	Specific Conductance		2300	umhos/cm
02-NOV-02	SATURDAY	1_Hr_COMP	1000	pH		7.8	pH
02-NOV-02	SATURDAY	COMP_AUTO_BOD	1015	Biochemical Oxygen Demand (BOD)		277	mg/L
02-NOV-02	SATURDAY	COMP_AUTO_CN	1015	Total Cyanide	<	.02	mg/L
02-NOV-02	SATURDAY	COMP_AUTO_COD	1015	Chemical Oxygen Demand		622	mg/L
02-NOV-02	SATURDAY	COMP_AUTO_HM	1015	Aluminum		.87	mg/L
02-NOV-02	SATURDAY	COMP_AUTO_HM	1015	Antimony	<	.015	mg/L
02-NOV-02	SATURDAY	COMP_AUTO_HM	1015	Arsenic	<	.003	mg/L
02-NOV-02	SATURDAY	COMP_AUTO_HM	1015	Barium		.486	mg/L
02-NOV-02	SATURDAY	COMP_AUTO_HM	1015	Beryllium	<	.006	mg/L
02-NOV-02	SATURDAY	COMP_AUTO_HM	1015	Cadmium	<	.009	mg/L
02-NOV-02	SATURDAY	COMP_AUTO_HM	1015	Chromium	<	.009	mg/L
02-NOV-02	SATURDAY	COMP_AUTO_HM	1015	Copper		.109	mg/L
02-NOV-02	SATURDAY	COMP_AUTO_HM	1015	Lead	<	.02	mg/L
02-NOV-02	SATURDAY	COMP_AUTO_HM	1015	Manganese		.049	mg/L
02-NOV-02	SATURDAY	COMP_AUTO_HM	1015	Mercury	<	.002	mg/L
02-NOV-02	SATURDAY	COMP_AUTO_HM	1015	Nickel	<	.012	mg/L
02-NOV-02	SATURDAY	COMP_AUTO_HM	1015	Selenium	<	.003	mg/L
02-NOV-02	SATURDAY	COMP_AUTO_HM	1015	Silver	<	.006	mg/L
02-NOV-02	SATURDAY	COMP_AUTO_HM	1015	Thallium	<	.001	mg/L
02-NOV-02	SATURDAY	COMP_AUTO_HM	1015	Zinc		1.15	mg/L
02-NOV-02	SATURDAY	COMP_AUTO_MBAS	1015	Methylene Blue Active Substances		21.8	mg/L
02-NOV-02	SATURDAY	COMP_AUTO_NH3	1015	Ammonia as (N)		56	mg/L
02-NOV-02	SATURDAY	COMP_AUTO_SOLID	1015	Total Suspended Solids		182	mg/L
02-NOV-02	SATURDAY	COMP_CONDUCT	1015	Specific Conductance		2200	umhos/cm

City of Tecate
Site 14

DATE	DAY OF WEEK	SAMPLE_TYPE	TIME	ANALYTE	Q	VALUE	UNITS
02-NOV-02	SATURDAY	COMP_PH	1015	pH		7.5	pH
02-NOV-02	SATURDAY	GRAB	1030	Specific Conductance		2300	umhos/cm
02-NOV-02	SATURDAY	GRAB	1030	pH		8.1	pH
02-NOV-02	SATURDAY	GRAB_OG	1030	Hexane Extraction Method		116	mg/L
02-NOV-02	SATURDAY	GRAB_OG	1030	SGT-HEM-Non Polar Material		13.7	mg/L
02-NOV-02	SATURDAY	GRAB_PEST	1030	Chlorpyrifos	<	.05	ug/L
02-NOV-02	SATURDAY	GRAB_PEST	1030	Demeton-O	<	.09	ug/L
02-NOV-02	SATURDAY	GRAB_PEST	1030	Demeton-S	<	.05	ug/L
02-NOV-02	SATURDAY	GRAB_PEST	1030	Diazinon	<	.2	ug/L
02-NOV-02	SATURDAY	GRAB_PEST	1030	Guthion	<	.21	ug/L
02-NOV-02	SATURDAY	GRAB_PEST	1030	Malathion	<	.04	ug/L
02-NOV-02	SATURDAY	GRAB_PEST	1030	Parathion	<	.03	ug/L
10-NOV-02	SUNDAY	GRAB	1040	Specific Conductance		1900	umhos/cm
10-NOV-02	SUNDAY	GRAB	1040	pH		8	pH
10-NOV-02	SUNDAY	GRAB_AMMONIA	1040	Ammonia as (N)		36.6	mg/L
10-NOV-02	SUNDAY	GRAB_BNA	1040	1,2,4-trichlorobenzene	<	11.1	ug/L
10-NOV-02	SUNDAY	GRAB_BNA	1040	1,2-diphenylhydrazine	<	8.45	ug/L
10-NOV-02	SUNDAY	GRAB_BNA	1040	2,4,6-trichlorophenol	<	8.87	ug/L
10-NOV-02	SUNDAY	GRAB_BNA	1040	2,4-dimethylphenol	<	11	ug/L
10-NOV-02	SUNDAY	GRAB_BNA	1040	2,4-dinitrophenol	<	8.98	ug/L
10-NOV-02	SUNDAY	GRAB_BNA	1040	2,4-dinitrotoluene	<	6	ug/L
10-NOV-02	SUNDAY	GRAB_BNA	1040	2,4-dichlorophenol	<	9.32	ug/L
10-NOV-02	SUNDAY	GRAB_BNA	1040	2,6-dinitrotoluene	<	6.97	ug/L
10-NOV-02	SUNDAY	GRAB_BNA	1040	2-Methyl-4,6-Dinitrophenol	<	9.6	ug/L
10-NOV-02	SUNDAY	GRAB_BNA	1040	2-chloronaphthalene	<	7.64	ug/L
10-NOV-02	SUNDAY	GRAB_BNA	1040	2-chlorophenol	<	5	ug/L
10-NOV-02	SUNDAY	GRAB_BNA	1040	2-nitrophenol	<	9.22	ug/L
10-NOV-02	SUNDAY	GRAB_BNA	1040	3,3-dichlorobenzidine	<	9.99	ug/L
10-NOV-02	SUNDAY	GRAB_BNA	1040	4-bromophenyl phenyl ether	<	6.04	ug/L
10-NOV-02	SUNDAY	GRAB_BNA	1040	4-chloro-3-methylphenol	<	7.16	ug/L
10-NOV-02	SUNDAY	GRAB_BNA	1040	4-chlorophenyl phenyl ether	<	4.99	ug/L
10-NOV-02	SUNDAY	GRAB_BNA	1040	4-nitrophenol	<	4.9	ug/L
10-NOV-02	SUNDAY	GRAB_BNA	1040	Acenaphthene	<	5.45	ug/L
10-NOV-02	SUNDAY	GRAB_BNA	1040	Acenaphthylene	<	8.34	ug/L
10-NOV-02	SUNDAY	GRAB_BNA	1040	Anthracene	<	7.16	ug/L
10-NOV-02	SUNDAY	GRAB_BNA	1040	Benzidine	<	6.17	ug/L
10-NOV-02	SUNDAY	GRAB_BNA	1040	Benzo(A)anthracene	<	5.2	ug/L
10-NOV-02	SUNDAY	GRAB_BNA	1040	Benzo(A)pyrene	<	7.69	ug/L
10-NOV-02	SUNDAY	GRAB_BNA	1040	Benzo(G,H,I)perylene	<	5.22	ug/L
10-NOV-02	SUNDAY	GRAB_BNA	1040	Benzo(K)fluoranthene	<	7.9	ug/L
10-NOV-02	SUNDAY	GRAB_BNA	1040	Benzo(b)fluoroanthene	<	6.98	ug/L
10-NOV-02	SUNDAY	GRAB_BNA	1040	Bis-(2-chloroisopropyl) ether	<	8.93	ug/L
10-NOV-02	SUNDAY	GRAB_BNA	1040	Bis-(2-ethylhexyl) phthalate	<	94.8	ug/L
10-NOV-02	SUNDAY	GRAB_BNA	1040	Butyl benzyl phthalate	<	7.53	ug/L
10-NOV-02	SUNDAY	GRAB_BNA	1040	Chrysene	<	4.04	ug/L
10-NOV-02	SUNDAY	GRAB_BNA	1040	Di-n-Butyl phthalate	<	5.89	ug/L
10-NOV-02	SUNDAY	GRAB_BNA	1040	Di-n-Octyl phthalate	<	9.17	ug/L
10-NOV-02	SUNDAY	GRAB_BNA	1040	Dibenzo (A,H) Anthracene	<	7.66	ug/L
10-NOV-02	SUNDAY	GRAB_BNA	1040	Diethyl Phthalate	<	27.4	ug/L
10-NOV-02	SUNDAY	GRAB_BNA	1040	Dimethyl Phthalate	<	4.64	ug/L
10-NOV-02	SUNDAY	GRAB_BNA	1040	Fluoranthene	<	4.68	ug/L
10-NOV-02	SUNDAY	GRAB_BNA	1040	Fluorene	<	4.04	ug/L
10-NOV-02	SUNDAY	GRAB_BNA	1040	Hexachlorobenzene	<	6.89	ug/L
10-NOV-02	SUNDAY	GRAB_BNA	1040	Hexachlorobutadiene	<	9.17	ug/L
10-NOV-02	SUNDAY	GRAB_BNA	1040	Hexachlorocyclopentadiene	<	8.87	ug/L
10-NOV-02	SUNDAY	GRAB_BNA	1040	Hexachloroethane	<	5.27	ug/L
10-NOV-02	SUNDAY	GRAB_BNA	1040	Indeno(1,2,3-CD)pyrene	<	7.7	ug/L
10-NOV-02	SUNDAY	GRAB_BNA	1040	Isophorone	<	6	ug/L
10-NOV-02	SUNDAY	GRAB_BNA	1040	N-nitrosodi-n-propylamine	<	8.67	ug/L
10-NOV-02	SUNDAY	GRAB_BNA	1040	N-nitrosodimethylamine	<	5.4	ug/L
10-NOV-02	SUNDAY	GRAB_BNA	1040	N-nitrosodiphenylamine	<	5.01	ug/L
10-NOV-02	SUNDAY	GRAB_BNA	1040	Naphthalene	<	7.47	ug/L
10-NOV-02	SUNDAY	GRAB_BNA	1040	Nitrobenzene	<	7.92	ug/L
10-NOV-02	SUNDAY	GRAB_BNA	1040	Pentachlorophenol	<	2.73	ug/L
10-NOV-02	SUNDAY	GRAB_BNA	1040	Phenanthrene	<	4.76	ug/L
10-NOV-02	SUNDAY	GRAB_BNA	1040	Phenol	<	46.1	ug/L
10-NOV-02	SUNDAY	GRAB_BNA	1040	Pyrene	<	4.86	ug/L
10-NOV-02	SUNDAY	GRAB_BNA	1040	bis(2-chloroethoxy)methane	<	10.4	ug/L
10-NOV-02	SUNDAY	GRAB_BNA	1040	bis(2-chloroethyl) ether	<	6.41	ug/L
10-NOV-02	SUNDAY	GRAB_BOD	1040	Biochemical Oxygen Demand (BOD)		454	mg/L
10-NOV-02	SUNDAY	GRAB_COD	1040	Chemical Oxygen Demand		1210	mg/L

City of Tecate
Site 14

DATE	DAY OF WEEK	SAMPLE_TYPE	TIME	ANALYTE	Q	VALUE	UNITS
10-NOV-02	SUNDAY	GRAB_CYANIDE	1040	Total Cyanide	<	.02	mg/L
10-NOV-02	SUNDAY	GRAB_MBAS	1040	Methylene Blue Active Substances		43	mg/L
10-NOV-02	SUNDAY	GRAB_METALS	1040	Aluminum		9	mg/L
10-NOV-02	SUNDAY	GRAB_METALS	1040	Antimony	<	.015	mg/L
10-NOV-02	SUNDAY	GRAB_METALS	1040	Arsenic	<	.003	mg/L
10-NOV-02	SUNDAY	GRAB_METALS	1040	Barium		.393	mg/L
10-NOV-02	SUNDAY	GRAB_METALS	1040	Beryllium	<	.006	mg/L
10-NOV-02	SUNDAY	GRAB_METALS	1040	Cadmium	<	.009	mg/L
10-NOV-02	SUNDAY	GRAB_METALS	1040	Chromium		.026	mg/L
10-NOV-02	SUNDAY	GRAB_METALS	1040	Copper		.138	mg/L
10-NOV-02	SUNDAY	GRAB_METALS	1040	Lead		.023	mg/L
10-NOV-02	SUNDAY	GRAB_METALS	1040	Manganese		.116	mg/L
10-NOV-02	SUNDAY	GRAB_METALS	1040	Mercury	<	.002	mg/L
10-NOV-02	SUNDAY	GRAB_METALS	1040	Nickel		.026	mg/L
10-NOV-02	SUNDAY	GRAB_METALS	1040	Selenium		.009	mg/L
10-NOV-02	SUNDAY	GRAB_METALS	1040	Silver	<	.006	mg/L
10-NOV-02	SUNDAY	GRAB_METALS	1040	Thallium		.003	mg/L
10-NOV-02	SUNDAY	GRAB_METALS	1040	Zinc		.909	mg/L
10-NOV-02	SUNDAY	GRAB_OG	1040	Hexane Extraction Method		164	mg/L
10-NOV-02	SUNDAY	GRAB_OG	1040	SGT-HEM-Non Polar Material		35.2	mg/L
10-NOV-02	SUNDAY	GRAB_PEST	1040	Chlorpyrifos	<	.05	ug/L
10-NOV-02	SUNDAY	GRAB_PEST	1040	Demeton-O	<	.09	ug/L
10-NOV-02	SUNDAY	GRAB_PEST	1040	Demeton-S	<	.05	ug/L
10-NOV-02	SUNDAY	GRAB_PEST	1040	Diazinon	<	.07	ug/L
10-NOV-02	SUNDAY	GRAB_PEST	1040	Guthion	<	.21	ug/L
10-NOV-02	SUNDAY	GRAB_PEST	1040	Malathion	<	.04	ug/L
10-NOV-02	SUNDAY	GRAB_PEST	1040	Parathion	<	.03	ug/L
10-NOV-02	SUNDAY	GRAB_SOLIDS	1040	Total Suspended Solids		640	mg/L
10-NOV-02	SUNDAY	GRAB_VOC	1040	1,1,1-trichloroethane	<	.78	ug/L
10-NOV-02	SUNDAY	GRAB_VOC	1040	1,1,2,2-tetrachloroethane	<	3.13	ug/L
10-NOV-02	SUNDAY	GRAB_VOC	1040	1,1,2-trichloroethane	<	3.02	ug/L
10-NOV-02	SUNDAY	GRAB_VOC	1040	1,1-dichloroethane	<	.71	ug/L
10-NOV-02	SUNDAY	GRAB_VOC	1040	1,1-dichloroethene	<	1.09	ug/L
10-NOV-02	SUNDAY	GRAB_VOC	1040	1,2-dichlorobenzene	<	1.37	ug/L
10-NOV-02	SUNDAY	GRAB_VOC	1040	1,2-dichloroethane	<	2.24	ug/L
10-NOV-02	SUNDAY	GRAB_VOC	1040	1,2-dichloropropane	<	.83	ug/L
10-NOV-02	SUNDAY	GRAB_VOC	1040	1,3-dichlorobenzene	<	1.31	ug/L
10-NOV-02	SUNDAY	GRAB_VOC	1040	1,4-dichlorobenzene		8.88	ug/L
10-NOV-02	SUNDAY	GRAB_VOC	1040	2-chloroethylvinyl ether	<	1.35	ug/L
10-NOV-02	SUNDAY	GRAB_VOC	1040	Benzene	<	.81	ug/L
10-NOV-02	SUNDAY	GRAB_VOC	1040	Bromodichloromethane		4.14	ug/L
10-NOV-02	SUNDAY	GRAB_VOC	1040	Bromoform	<	3.58	ug/L
10-NOV-02	SUNDAY	GRAB_VOC	1040	Bromomethane	<	1.39	ug/L
10-NOV-02	SUNDAY	GRAB_VOC	1040	Carbon tetrachloride	<	1.92	ug/L
10-NOV-02	SUNDAY	GRAB_VOC	1040	Chlorobenzene	<	1	ug/L
10-NOV-02	SUNDAY	GRAB_VOC	1040	Chloroethane	<	.95	ug/L
10-NOV-02	SUNDAY	GRAB_VOC	1040	Chloroform		7.29	ug/L
10-NOV-02	SUNDAY	GRAB_VOC	1040	Chloromethane	<	3.23	ug/L
10-NOV-02	SUNDAY	GRAB_VOC	1040	Dibromochloromethane		4.59	ug/L
10-NOV-02	SUNDAY	GRAB_VOC	1040	Ethylbenzene	<	1.46	ug/L
10-NOV-02	SUNDAY	GRAB_VOC	1040	Methylene chloride	<	1.29	ug/L
10-NOV-02	SUNDAY	GRAB_VOC	1040	Tetrachloroethene	<	1.04	ug/L
10-NOV-02	SUNDAY	GRAB_VOC	1040	Toluene		9.09	ug/L
10-NOV-02	SUNDAY	GRAB_VOC	1040	Trichloroethene	<	1.32	ug/L
10-NOV-02	SUNDAY	GRAB_VOC	1040	Trichlorofluoromethane	<	3.92	ug/L
10-NOV-02	SUNDAY	GRAB_VOC	1040	Vinyl chloride	<	1.04	ug/L
10-NOV-02	SUNDAY	GRAB_VOC	1040	cis-1,3-dichloropropene	<	1.01	ug/L
10-NOV-02	SUNDAY	GRAB_VOC	1040	trans-1,2-dichloroethene	<	.61	ug/L
10-NOV-02	SUNDAY	GRAB_VOC	1040	trans-1,3-dichloropropene	<	1.27	ug/L
17-NOV-02	SUNDAY	1_Hr_COMP	900	Specific Conductance		2400	umhos/cm
17-NOV-02	SUNDAY	1_Hr_COMP	900	pH		7.5	pH
17-NOV-02	SUNDAY	1_Hr_COMP	1000	Specific Conductance		2600	umhos/cm
17-NOV-02	SUNDAY	1_Hr_COMP	1000	pH		7.6	pH
17-NOV-02	SUNDAY	1_Hr_COMP	1100	Specific Conductance		2600	umhos/cm
17-NOV-02	SUNDAY	1_Hr_COMP	1100	pH		7.3	pH
17-NOV-02	SUNDAY	1_Hr_COMP	1200	Specific Conductance		2500	umhos/cm
17-NOV-02	SUNDAY	1_Hr_COMP	1200	pH		7.1	pH
17-NOV-02	SUNDAY	1_Hr_COMP	1300	Specific Conductance		2300	umhos/cm
17-NOV-02	SUNDAY	1_Hr_COMP	1300	pH		6.9	pH
17-NOV-02	SUNDAY	1_Hr_COMP	1400	Specific Conductance		2200	umhos/cm
17-NOV-02	SUNDAY	1_Hr_COMP	1400	pH		6.9	pH

City of Tecate
Site 14

DATE	DAY OF WEEK	SAMPLE_TYPE	TIME	ANALYTE	Q	VALUE	UNITS
17-NOV-02	SUNDAY	1_Hr_COMP	1500	Specific Conductance		2100	umhos/cm
17-NOV-02	SUNDAY	1_Hr_COMP	1500	pH		7	pH
17-NOV-02	SUNDAY	1_Hr_COMP	1600	Specific Conductance		2000	umhos/cm
17-NOV-02	SUNDAY	1_Hr_COMP	1600	pH		7	pH
17-NOV-02	SUNDAY	1_Hr_COMP	1700	Specific Conductance		2500	umhos/cm
17-NOV-02	SUNDAY	1_Hr_COMP	1700	pH		7	pH
17-NOV-02	SUNDAY	1_Hr_COMP	1800	Specific Conductance		2200	umhos/cm
17-NOV-02	SUNDAY	1_Hr_COMP	1800	pH		7.1	pH
17-NOV-02	SUNDAY	1_Hr_COMP	1900	Specific Conductance		2200	umhos/cm
17-NOV-02	SUNDAY	1_Hr_COMP	1900	pH		7.3	pH
17-NOV-02	SUNDAY	1_Hr_COMP	2000	Specific Conductance		2100	umhos/cm
17-NOV-02	SUNDAY	1_Hr_COMP	2000	pH		7.3	pH
17-NOV-02	SUNDAY	1_Hr_COMP	2100	Specific Conductance		2300	umhos/cm
17-NOV-02	SUNDAY	1_Hr_COMP	2100	pH		7.4	pH
17-NOV-02	SUNDAY	1_Hr_COMP	2200	Specific Conductance		2300	umhos/cm
17-NOV-02	SUNDAY	1_Hr_COMP	2200	pH		7.4	pH
17-NOV-02	SUNDAY	1_Hr_COMP	2300	Specific Conductance		2400	umhos/cm
17-NOV-02	SUNDAY	1_Hr_COMP	2300	pH		7.2	pH
17-NOV-02	SUNDAY	1_Hr_COMP	2400	Specific Conductance		2400	umhos/cm
17-NOV-02	SUNDAY	1_Hr_COMP	2400	pH		7.3	pH
18-NOV-02	MONDAY	1_Hr_COMP	800	Specific Conductance		2400	umhos/cm
18-NOV-02	MONDAY	1_Hr_COMP	800	pH		7.7	pH
18-NOV-02	MONDAY	COMP_AUTO_BOD	1050	Biochemical Oxygen Demand (BOD)		364	mg/L
18-NOV-02	MONDAY	COMP_AUTO_CN	1050	Total Cyanide	<	.02	mg/L
18-NOV-02	MONDAY	COMP_AUTO_COD	1050	Chemical Oxygen Demand		796	mg/L
18-NOV-02	MONDAY	COMP_AUTO_HM	1050	Aluminum		1.86	mg/L
18-NOV-02	MONDAY	COMP_AUTO_HM	1050	Antimony	<	.015	mg/L
18-NOV-02	MONDAY	COMP_AUTO_HM	1050	Arsenic	<	.003	mg/L
18-NOV-02	MONDAY	COMP_AUTO_HM	1050	Barium		.14	mg/L
18-NOV-02	MONDAY	COMP_AUTO_HM	1050	Beryllium	<	.006	mg/L
18-NOV-02	MONDAY	COMP_AUTO_HM	1050	Cadmium	<	.009	mg/L
18-NOV-02	MONDAY	COMP_AUTO_HM	1050	Chromium	<	.009	mg/L
18-NOV-02	MONDAY	COMP_AUTO_HM	1050	Copper		.098	mg/L
18-NOV-02	MONDAY	COMP_AUTO_HM	1050	Lead	<	.02	mg/L
18-NOV-02	MONDAY	COMP_AUTO_HM	1050	Manganese		.049	mg/L
18-NOV-02	MONDAY	COMP_AUTO_HM	1050	Mercury	<	.002	mg/L
18-NOV-02	MONDAY	COMP_AUTO_HM	1050	Nickel		.016	mg/L
18-NOV-02	MONDAY	COMP_AUTO_HM	1050	Selenium	<	.003	mg/L
18-NOV-02	MONDAY	COMP_AUTO_HM	1050	Silver	<	.006	mg/L
18-NOV-02	MONDAY	COMP_AUTO_HM	1050	Thallium		.002	mg/L
18-NOV-02	MONDAY	COMP_AUTO_HM	1050	Zinc		1.29	mg/L
18-NOV-02	MONDAY	COMP_AUTO_MBAS	1050	Methylene Blue Active Substances		26.9	mg/L
18-NOV-02	MONDAY	COMP_AUTO_NH3	1050	Ammonia as (N)		58	mg/L
18-NOV-02	MONDAY	COMP_AUTO_SOLID	1050	Total Suspended Solids		250	mg/L
18-NOV-02	MONDAY	COMP_CONDUCT	1050	Specific Conductance		2300	umhos/cm
18-NOV-02	MONDAY	COMP_PH	1050	pH		7.4	pH
18-NOV-02	MONDAY	GRAB	1100	Specific Conductance		2400	umhos/cm
18-NOV-02	MONDAY	GRAB	1100	pH		7.7	pH
18-NOV-02	MONDAY	GRAB_OG	1100	Hexane Extraction Method		51.2	mg/L
18-NOV-02	MONDAY	GRAB_OG	1100	SGT-HEM-Non Polar Material		9.1	mg/L
18-NOV-02	MONDAY	GRAB_PEST	1100	Chlorpyrifos	<	.05	ug/L
18-NOV-02	MONDAY	GRAB_PEST	1100	Demeton-O	<	.09	ug/L
18-NOV-02	MONDAY	GRAB_PEST	1100	Demeton-S	<	.05	ug/L
18-NOV-02	MONDAY	GRAB_PEST	1100	Diazinon	<	.07	ug/L
18-NOV-02	MONDAY	GRAB_PEST	1100	Guthion	<	.21	ug/L
18-NOV-02	MONDAY	GRAB_PEST	1100	Malathion	<	.04	ug/L
18-NOV-02	MONDAY	GRAB_PEST	1100	Parathion	<	.03	ug/L
25-NOV-02	MONDAY	1_Hr_COMP	1130	Specific Conductance		24500	umhos/cm
25-NOV-02	MONDAY	1_Hr_COMP	1130	pH		8.1	pH
25-NOV-02	MONDAY	1_Hr_COMP	1230	Specific Conductance		24000	umhos/cm
25-NOV-02	MONDAY	1_Hr_COMP	1230	pH		8	pH
25-NOV-02	MONDAY	1_Hr_COMP	1330	Specific Conductance		23500	umhos/cm
25-NOV-02	MONDAY	1_Hr_COMP	1330	pH		7.3	pH
25-NOV-02	MONDAY	1_Hr_COMP	1430	Specific Conductance		22000	umhos/cm
25-NOV-02	MONDAY	1_Hr_COMP	1430	pH		7.5	pH
25-NOV-02	MONDAY	1_Hr_COMP	1530	Specific Conductance		23000	umhos/cm
25-NOV-02	MONDAY	1_Hr_COMP	1530	pH		7	pH
25-NOV-02	MONDAY	1_Hr_COMP	1630	Specific Conductance		22000	umhos/cm
25-NOV-02	MONDAY	1_Hr_COMP	1630	pH		7.2	pH
25-NOV-02	MONDAY	1_Hr_COMP	1730	Specific Conductance		23000	umhos/cm
25-NOV-02	MONDAY	1_Hr_COMP	1730	pH		7.3	pH

City of Tecate
Site 14

DATE	DAY OF WEEK	SAMPLE_TYPE	TIME	ANALYTE	Q	VALUE	UNITS
25-NOV-02	MONDAY	1_Hr_COMP	1830	Specific Conductance		20000	umhos/cm
25-NOV-02	MONDAY	1_Hr_COMP	1830	pH		7.3	pH
25-NOV-02	MONDAY	1_Hr_COMP	1930	Specific Conductance		20000	umhos/cm
25-NOV-02	MONDAY	1_Hr_COMP	1930	pH		7.1	pH
25-NOV-02	MONDAY	1_Hr_COMP	2030	Specific Conductance		23000	umhos/cm
25-NOV-02	MONDAY	1_Hr_COMP	2030	pH		7.3	pH
25-NOV-02	MONDAY	1_Hr_COMP	2130	Specific Conductance		21000	umhos/cm
25-NOV-02	MONDAY	1_Hr_COMP	2130	pH		7.3	pH
25-NOV-02	MONDAY	1_Hr_COMP	2230	Specific Conductance		23000	umhos/cm
25-NOV-02	MONDAY	1_Hr_COMP	2230	pH		7.7	pH
25-NOV-02	MONDAY	1_Hr_COMP	2330	Specific Conductance		21000	umhos/cm
25-NOV-02	MONDAY	1_Hr_COMP	2330	pH		7.5	pH
26-NOV-02	TUESDAY	1_Hr_COMP	30	Specific Conductance		21000	umhos/cm
26-NOV-02	TUESDAY	1_Hr_COMP	30	pH		7.4	pH
26-NOV-02	TUESDAY	1_Hr_COMP	130	Specific Conductance		21000	umhos/cm
26-NOV-02	TUESDAY	1_Hr_COMP	130	pH		7.4	pH
26-NOV-02	TUESDAY	1_Hr_COMP	230	Specific Conductance		21000	umhos/cm
26-NOV-02	TUESDAY	1_Hr_COMP	230	pH		7.6	pH
26-NOV-02	TUESDAY	1_Hr_COMP	330	Specific Conductance		20000	umhos/cm
26-NOV-02	TUESDAY	1_Hr_COMP	330	pH		7.7	pH
26-NOV-02	TUESDAY	1_Hr_COMP	430	Specific Conductance		21000	umhos/cm
26-NOV-02	TUESDAY	1_Hr_COMP	430	pH		7.7	pH
26-NOV-02	TUESDAY	1_Hr_COMP	1030	Specific Conductance		22000	umhos/cm
26-NOV-02	TUESDAY	1_Hr_COMP	1030	pH		7.9	pH
26-NOV-02	TUESDAY	COMP_AUTO_BOD	1130	Biochemical Oxygen Demand (BOD)		298	mg/L
26-NOV-02	TUESDAY	COMP_AUTO_CN	1130	Total Cyanide	<	.02	mg/L
26-NOV-02	TUESDAY	COMP_AUTO_COD	1130	Chemical Oxygen Demand		728	mg/L
26-NOV-02	TUESDAY	COMP_AUTO_HM	1130	Aluminum		1.2	mg/L
26-NOV-02	TUESDAY	COMP_AUTO_HM	1130	Antimony		.015	mg/L
26-NOV-02	TUESDAY	COMP_AUTO_HM	1130	Arsenic		.006	mg/L
26-NOV-02	TUESDAY	COMP_AUTO_HM	1130	Barium		.2	mg/L
26-NOV-02	TUESDAY	COMP_AUTO_HM	1130	Beryllium	<	.006	mg/L
26-NOV-02	TUESDAY	COMP_AUTO_HM	1130	Cadmium	<	.009	mg/L
26-NOV-02	TUESDAY	COMP_AUTO_HM	1130	Chromium		.014	mg/L
26-NOV-02	TUESDAY	COMP_AUTO_HM	1130	Copper		.077	mg/L
26-NOV-02	TUESDAY	COMP_AUTO_HM	1130	Lead	<	.02	mg/L
26-NOV-02	TUESDAY	COMP_AUTO_HM	1130	Manganese		.037	mg/L
26-NOV-02	TUESDAY	COMP_AUTO_HM	1130	Mercury	<	.002	mg/L
26-NOV-02	TUESDAY	COMP_AUTO_HM	1130	Nickel	<	.012	mg/L
26-NOV-02	TUESDAY	COMP_AUTO_HM	1130	Selenium		.009	mg/L
26-NOV-02	TUESDAY	COMP_AUTO_HM	1130	Silver	<	.006	mg/L
26-NOV-02	TUESDAY	COMP_AUTO_HM	1130	Thallium		.002	mg/L
26-NOV-02	TUESDAY	COMP_AUTO_HM	1130	Zinc		.383	mg/L
26-NOV-02	TUESDAY	COMP_AUTO_MBAS	1130	Methylene Blue Active Substances		23.9	mg/L
26-NOV-02	TUESDAY	COMP_AUTO_NH3	1130	Ammonia as (N)		62	mg/L
26-NOV-02	TUESDAY	COMP_AUTO_SOLID	1130	Total Suspended Solids		134	mg/L
26-NOV-02	TUESDAY	COMP_CONDUCT	1130	Specific Conductance		22600	umhos/cm
26-NOV-02	TUESDAY	COMP_PH	1130	pH		7.5	pH
26-NOV-02	TUESDAY	GRAB	1140	Specific Conductance		24000	umhos/cm
26-NOV-02	TUESDAY	GRAB	1140	pH		8	pH
26-NOV-02	TUESDAY	GRAB_PEST	1140	Chlorpyrifos	<	.05	ug/L
26-NOV-02	TUESDAY	GRAB_PEST	1140	Demeton-O	<	.09	ug/L
26-NOV-02	TUESDAY	GRAB_PEST	1140	Demeton-S	<	.05	ug/L
26-NOV-02	TUESDAY	GRAB_PEST	1140	Diazinon		.5	ug/L
26-NOV-02	TUESDAY	GRAB_PEST	1140	Guthion	<	.21	ug/L
26-NOV-02	TUESDAY	GRAB_PEST	1140	Malathion	<	.04	ug/L
26-NOV-02	TUESDAY	GRAB_PEST	1140	Parathion	<	.03	ug/L
03-DEC-02	TUESDAY	1_Hr_COMP	1000	Specific Conductance		2000	umhos/cm
03-DEC-02	TUESDAY	1_Hr_COMP	1000	pH		7.8	pH
03-DEC-02	TUESDAY	1_Hr_COMP	1100	Specific Conductance		2000	umhos/cm
03-DEC-02	TUESDAY	1_Hr_COMP	1100	pH		7.9	pH
03-DEC-02	TUESDAY	1_Hr_COMP	1200	Specific Conductance		2000	umhos/cm
03-DEC-02	TUESDAY	1_Hr_COMP	1200	pH		7.6	pH
03-DEC-02	TUESDAY	1_Hr_COMP	1300	Specific Conductance		2000	umhos/cm
03-DEC-02	TUESDAY	1_Hr_COMP	1300	pH		7.3	pH
03-DEC-02	TUESDAY	1_Hr_COMP	1400	Specific Conductance		2000	umhos/cm
03-DEC-02	TUESDAY	1_Hr_COMP	1400	pH		7.2	pH
03-DEC-02	TUESDAY	1_Hr_COMP	1500	Specific Conductance		1900	umhos/cm
03-DEC-02	TUESDAY	1_Hr_COMP	1500	pH		7.3	pH
03-DEC-02	TUESDAY	1_Hr_COMP	1600	Specific Conductance		1800	umhos/cm
03-DEC-02	TUESDAY	1_Hr_COMP	1600	pH		7.2	pH

City of Tecate
Site 14

DATE	DAY OF WEEK	SAMPLE_TYPE	TIME	ANALYTE	Q	VALUE	UNITS
03-DEC-02	TUESDAY	1_Hr_COMP	1700	Specific Conductance		2100	umhos/cm
03-DEC-02	TUESDAY	1_Hr_COMP	1700	pH		7.3	pH
03-DEC-02	TUESDAY	1_Hr_COMP	1800	Specific Conductance		1800	umhos/cm
03-DEC-02	TUESDAY	1_Hr_COMP	1800	pH		7.4	pH
03-DEC-02	TUESDAY	1_Hr_COMP	1900	Specific Conductance		1800	umhos/cm
03-DEC-02	TUESDAY	1_Hr_COMP	1900	pH		7.5	pH
03-DEC-02	TUESDAY	1_Hr_COMP	2000	Specific Conductance		1800	umhos/cm
03-DEC-02	TUESDAY	1_Hr_COMP	2000	pH		7.5	pH
03-DEC-02	TUESDAY	1_Hr_COMP	2100	Specific Conductance		1800	umhos/cm
03-DEC-02	TUESDAY	1_Hr_COMP	2100	pH		7.5	pH
03-DEC-02	TUESDAY	1_Hr_COMP	2200	Specific Conductance		1700	umhos/cm
03-DEC-02	TUESDAY	1_Hr_COMP	2200	pH		7.4	pH
03-DEC-02	TUESDAY	1_Hr_COMP	2300	Specific Conductance		2100	umhos/cm
03-DEC-02	TUESDAY	1_Hr_COMP	2300	pH		7.6	pH
03-DEC-02	TUESDAY	1_Hr_COMP	2400	Specific Conductance		1800	umhos/cm
03-DEC-02	TUESDAY	1_Hr_COMP	2400	pH		7.6	pH
04-DEC-02	WEDNESDAY	1_Hr_COMP	100	Specific Conductance		1800	umhos/cm
04-DEC-02	WEDNESDAY	1_Hr_COMP	100	pH		7.6	pH
04-DEC-02	WEDNESDAY	1_Hr_COMP	200	Specific Conductance		1700	umhos/cm
04-DEC-02	WEDNESDAY	1_Hr_COMP	200	pH		7.6	pH
04-DEC-02	WEDNESDAY	1_Hr_COMP	300	Specific Conductance		1800	umhos/cm
04-DEC-02	WEDNESDAY	1_Hr_COMP	300	pH		7.7	pH
04-DEC-02	WEDNESDAY	1_Hr_COMP	400	Specific Conductance		1800	umhos/cm
04-DEC-02	WEDNESDAY	1_Hr_COMP	400	pH		7.7	pH
04-DEC-02	WEDNESDAY	1_Hr_COMP	500	Specific Conductance		1800	umhos/cm
04-DEC-02	WEDNESDAY	1_Hr_COMP	500	pH		7.7	pH
04-DEC-02	WEDNESDAY	1_Hr_COMP	600	Specific Conductance		1700	umhos/cm
04-DEC-02	WEDNESDAY	1_Hr_COMP	600	pH		7.7	pH
04-DEC-02	WEDNESDAY	1_Hr_COMP	700	Specific Conductance		1700	umhos/cm
04-DEC-02	WEDNESDAY	1_Hr_COMP	700	pH		7.6	pH
04-DEC-02	WEDNESDAY	1_Hr_COMP	800	Specific Conductance		1700	umhos/cm
04-DEC-02	WEDNESDAY	1_Hr_COMP	800	pH		7.7	pH
04-DEC-02	WEDNESDAY	1_Hr_COMP	900	Specific Conductance		1800	umhos/cm
04-DEC-02	WEDNESDAY	1_Hr_COMP	900	pH		7.9	pH
04-DEC-02	WEDNESDAY	COMP_AUTO_BOD	1115	Biochemical Oxygen Demand (BOD)		291	mg/L
04-DEC-02	WEDNESDAY	COMP_AUTO_CN	1115	Total Cyanide	<	.02	mg/L
04-DEC-02	WEDNESDAY	COMP_AUTO_COD	1115	Chemical Oxygen Demand		776	mg/L
04-DEC-02	WEDNESDAY	COMP_AUTO_HM	1115	Aluminum		1.14	mg/L
04-DEC-02	WEDNESDAY	COMP_AUTO_HM	1115	Antimony	<	.015	mg/L
04-DEC-02	WEDNESDAY	COMP_AUTO_HM	1115	Arsenic		.009	mg/L
04-DEC-02	WEDNESDAY	COMP_AUTO_HM	1115	Barium		.152	mg/L
04-DEC-02	WEDNESDAY	COMP_AUTO_HM	1115	Beryllium	<	.006	mg/L
04-DEC-02	WEDNESDAY	COMP_AUTO_HM	1115	Cadmium	<	.009	mg/L
04-DEC-02	WEDNESDAY	COMP_AUTO_HM	1115	Chromium		.013	mg/L
04-DEC-02	WEDNESDAY	COMP_AUTO_HM	1115	Copper		.076	mg/L
04-DEC-02	WEDNESDAY	COMP_AUTO_HM	1115	Lead	<	.02	mg/L
04-DEC-02	WEDNESDAY	COMP_AUTO_HM	1115	Manganese		.039	mg/L
04-DEC-02	WEDNESDAY	COMP_AUTO_HM	1115	Mercury	<	.002	mg/L
04-DEC-02	WEDNESDAY	COMP_AUTO_HM	1115	Nickel		.016	mg/L
04-DEC-02	WEDNESDAY	COMP_AUTO_HM	1115	Selenium		.004	mg/L
04-DEC-02	WEDNESDAY	COMP_AUTO_HM	1115	Silver	<	.006	mg/L
04-DEC-02	WEDNESDAY	COMP_AUTO_HM	1115	Thallium		.002	mg/L
04-DEC-02	WEDNESDAY	COMP_AUTO_HM	1115	Zinc		.203	mg/L
04-DEC-02	WEDNESDAY	COMP_AUTO_MBAS	1115	Methylene Blue Active Substances		21.8	mg/L
04-DEC-02	WEDNESDAY	COMP_AUTO_NH3	1115	Ammonia as (N)		62.8	ug/L
04-DEC-02	WEDNESDAY	COMP_AUTO_SOLID	1115	Total Suspended Solids		148	mg/L
04-DEC-02	WEDNESDAY	COMP_CONDUCT	1115	Specific Conductance		1900	umhos/cm
04-DEC-02	WEDNESDAY	COMP_PH	1115	pH		7.5	pH
04-DEC-02	WEDNESDAY	GRAB	1130	Specific Conductance		1800	umhos/cm
04-DEC-02	WEDNESDAY	GRAB	1130	pH		8.1	pH
04-DEC-02	WEDNESDAY	GRAB_OG	1130	Hexane Extraction Method		98.9	mg/L
04-DEC-02	WEDNESDAY	GRAB_OG	1130	SGT-HEM-Non Polar Material		12.4	mg/L
04-DEC-02	WEDNESDAY	GRAB_PEST	1130	Chlorpyrifos	<	.05	ug/L
04-DEC-02	WEDNESDAY	GRAB_PEST	1130	Demeton-O	<	.09	ug/L
04-DEC-02	WEDNESDAY	GRAB_PEST	1130	Demeton-S	<	.05	ug/L
04-DEC-02	WEDNESDAY	GRAB_PEST	1130	Diazinon		.1	ug/L
04-DEC-02	WEDNESDAY	GRAB_PEST	1130	Guthion	<	.21	ug/L
04-DEC-02	WEDNESDAY	GRAB_PEST	1130	Malathion	<	.04	ug/L
04-DEC-02	WEDNESDAY	GRAB_PEST	1130	Parathion	<	.03	ug/L