

# Unemployment Insurance Data Summary

## [Individual State Data](#)

## [US Summary Tables](#)

- [Summary Benefits Data](#)
- [Summary Financial Data](#)
- [Benefits and Duration Data](#)
- [Summary Labor Force Data](#)
- [Wage and Tax Rate Data](#)

## [Charts](#)

## [Glossary of data definitions](#)

## [Choose another quarter](#)

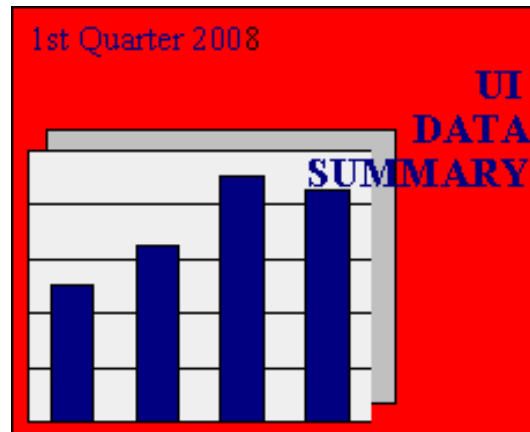

The UI Data Summary is produced quarterly from state-reported data contained in the Unemployment Insurance Data Base (UIDB) as well as UI-related data from outside sources (e.g., Bureau of Labor Statistics data on employment and unemployment and U.S. Department of Treasury data on state UI trust fund activities). This data base is maintained by the Division of Actuarial Services, Office of Income Support (OIS), U.S. Department of Labor.

This report is intended to provide the user with a quick overview of the status of the UI system at the national and state levels. Tables are provided for each state and many data items are repeated on [summary tables](#) which show all states together. The [glossary](#) gives the definition of each data item in the report. Except for reciprocity rates, UCFE and UCX data is not included. Except for covered employment and wage data, which have a reporting/processing lag, all the data refers to the same quarter. This quarter is shown on the front cover and is also the first column heading on each individual state page. The year and quarter are indicated by the notation CYyyyy.q (e.g. CY1995.4). For many data items, the report shows -- in addition to the latest quarter -- data for the latest twelve months, the highest and lowest quarters historically, and the state's rank among all states. If a state has failed to report for a particular time period, estimated data are used; however, if the time period extends too far for reasonable estimates, blanks are displayed instead.

Your comments and suggestions are welcomed. For further information please contact **Kevin Stapleton** at the Division of Fiscal and Actuarial Services, Room C-4514, 200 Constitution Ave., NW, Washington, DC 20210, phone (202) 693-3009. You can also reach the receptionist at (202) 693-3039. If you want quarterly copies mailed to you, add your name to the [Data summary mailing list](#).

**NOTE:** Starting with 2006.3, interstate initial claims and weeks claimed are reported in the paying state rather than the state of residence.

**ALSO:** Blank cells appearing in any section of this report indicates that information is unavailable.

# ATTENTION:

Now available on the Department of Labor, Office of Workforce Security website, and by mail, is a new report called “**Significant Measures of State Unemployment Insurance Tax Systems**” (<http://www.ows.doleta.gov/unemploy/finance.asp>). This will be a yearly report containing a compilation of new and existing tax measures for each state, which is intended to provide users with the information necessary to evaluate and compare state UI tax systems. The report is produced by the Division of Fiscal and Actuarial Services in the Office of Workforce Security and calendar years 2006 and 2005 are now available.

## **Charts Categories: 1<sup>st</sup> Quarter 2008**

[Data Summary Home](#)

[Data Summary Glossary](#)

[Data Summary Mailing List](#)

[OWS Homepage](#)

**Click on desired Chart Category to jump to that section:**

[Regular Benefits](#)

[Trust Fund Balance](#)

[Revenues](#)

[Regular AWBA](#)

[Initial Claims](#)

[Weeks Claimed](#)

[First Payments](#)

[Exhaustions](#)

[AHCM](#)

Note: Blank cells appearing in any section of this report indicates that information is unavailable.

### REGULAR BENEFITS

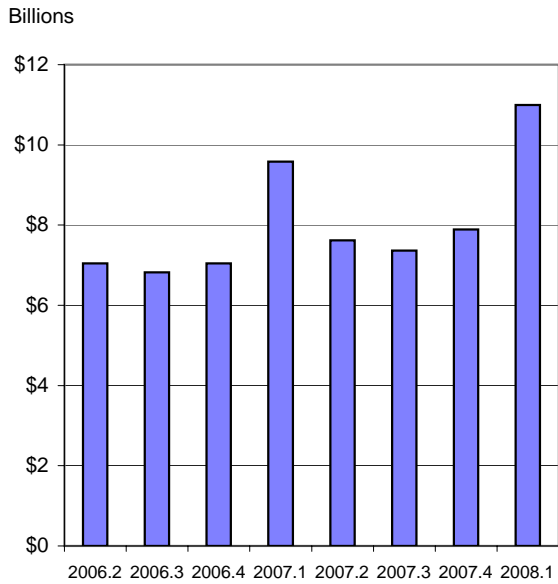

### TRUST FUND BALANCE



### REVENUES

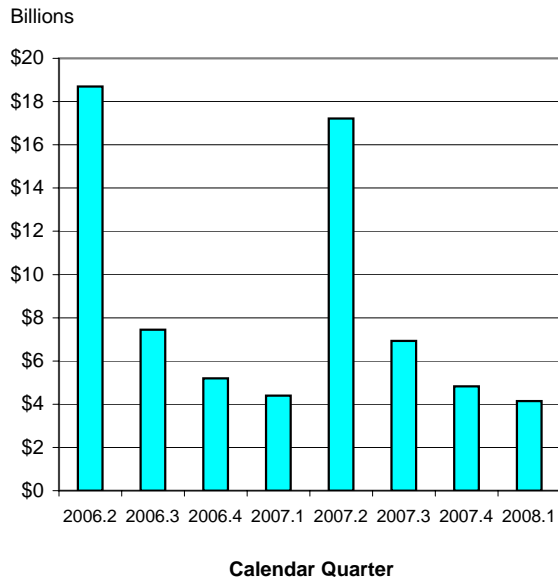

### REGULAR AWBA

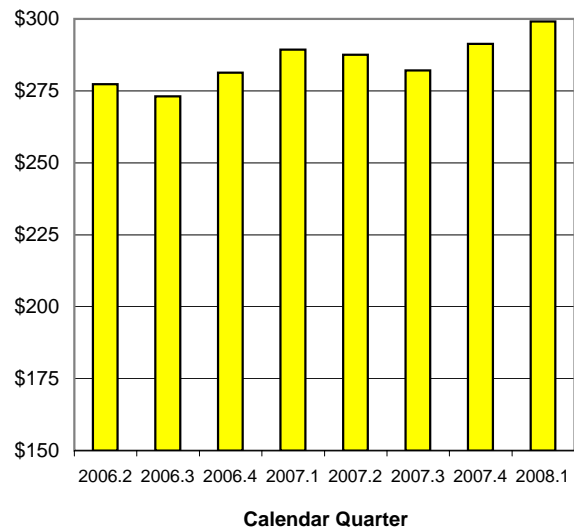

Millions

### INITIAL CLAIMS

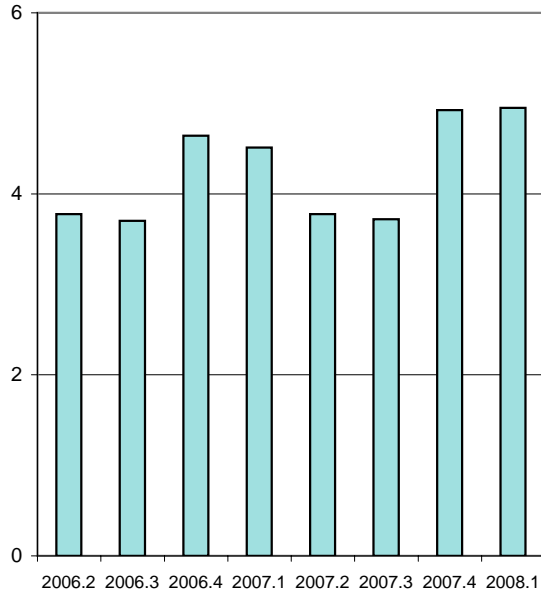

Millions

### WEEKS CLAIMED



### FIRST PAYMENTS

Thousands

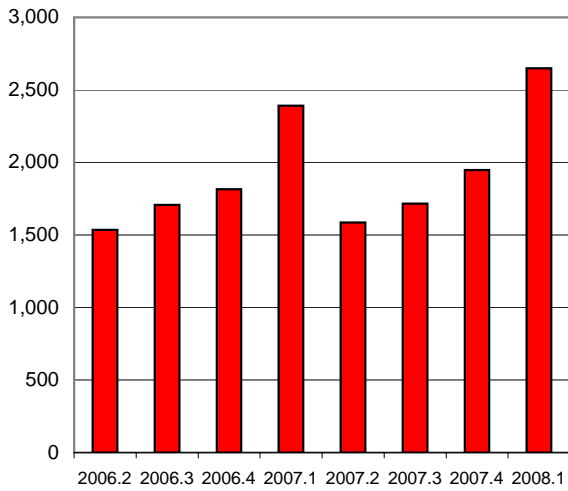

### EXHAUSTIONS

Thousands

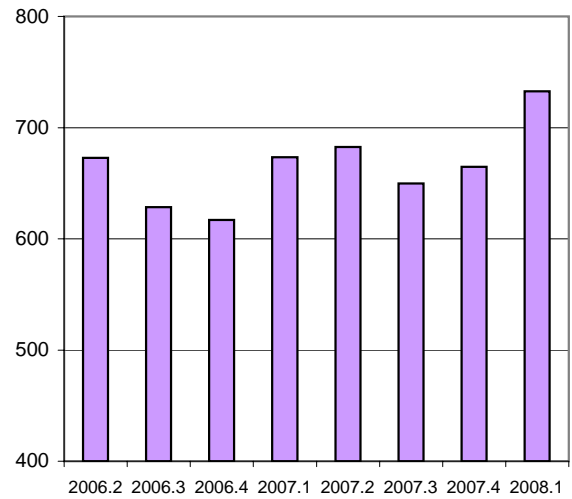

### AHCM CY 2007 vs CY 2000

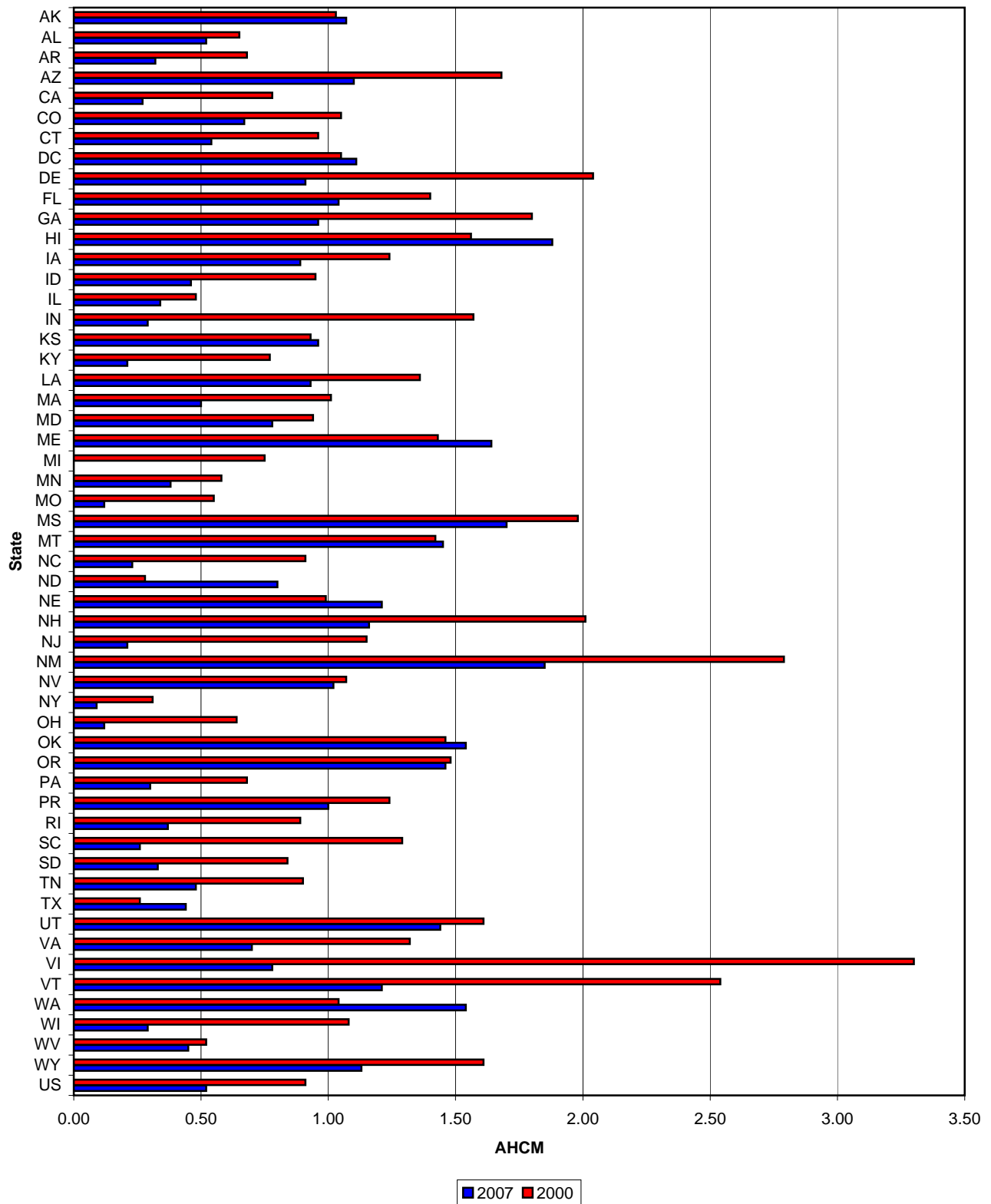

## **Summary Tables: 1<sup>st</sup> Quarter 2008**

[Data Summary Home](#)

[Data Summary Glossary](#)

[Data Summary Mailing List](#)

[OWS Homepage](#)

**Click on desired information to jump to that section:**

[Summary Benefits Data](#)

[Summary Financial Data](#)

[Benefits and Duration Data](#)

[Labor Force Information](#)

[Wage and Tax Rate Information](#)

Note: Blank cells appearing in any section of this report indicates that information is unavailable.

## Regular Benefits Information by State for CYQ 2008.1

State	Initial Claims	First Payments	Weeks Claimed	Weeks Compensated	Exhaustions	Exhaustion Rate
Alabama	73,997	36,558	398,211	354,338	7,438	26.8%
Alaska	23,874	11,679	206,330	171,833	4,071	37.6%
Arizona	53,205	24,287	423,486	365,517	8,102	43.8%
Arkansas	54,886	22,407	424,548	344,026	7,734	37.5%
California	681,051	345,648	6,318,707	5,475,089	122,654	45.1%
Colorado	35,650	24,331	382,276	304,538	7,737	41.1%
Connecticut	64,946	45,848	668,747	637,166	9,249	32.3%
Delaware	17,895	8,739	140,861	130,510	2,049	34.8%
District of Columbia	7,359	4,634	102,243	90,112	2,496	55.7%
Florida	185,688	98,098	1,759,631	1,505,994	42,324	48.1%
Georgia	149,161	69,406	892,145	761,118	22,172	36.9%
Hawaii	18,255	7,442	113,940	98,930	1,619	24.2%
Idaho	33,757	22,508	302,415	268,830	4,528	27.4%
Illinois	209,081	128,260	2,393,258	2,088,862	31,119	36.5%
Indiana	130,621	74,393	1,016,723	894,944	21,430	42.1%
Iowa	53,339	40,837	486,405	470,725	6,119	23.6%
Kansas	36,275	22,723	283,270	269,482	4,835	29.8%
Kentucky	83,420	38,938	512,607	497,862	6,192	22.8%
Louisiana	36,486	17,542	288,722	237,519	5,688	40.7%
Maine	20,983	12,727	205,623	180,958	2,924	31.5%
Maryland	62,366	36,097	587,022	524,163	8,843	32.9%
Massachusetts	109,401	79,708	1,422,438	1,290,864	20,599	35.6%
Michigan	239,459	157,567	2,401,627	2,195,047	41,468	34.9%
Minnesota	72,221	54,835	992,986	854,667	13,127	33.7%
Mississippi	35,395	16,191	277,235	212,858	4,351	32.7%
Missouri	111,261	53,517	800,295	660,021	11,068	29.7%
Montana	14,506	9,091	157,471	138,460	2,225	32.3%
Nebraska	19,322	11,482	164,406	132,331	3,334	42.6%
Nevada	52,292	28,501	443,584	409,432	8,854	39.5%
New Hampshire	16,126	9,830	140,101	123,013	1,217	17.4%
New Jersey	153,024	102,141	1,842,903	1,711,303	36,812	45.3%
New Mexico	14,523	8,989	166,641	145,520	3,386	43.1%
New York	303,934	155,287	2,833,544	2,468,838	41,875	36.0%
North Carolina	208,674	82,326	1,250,079	1,042,847	27,774	42.5%
North Dakota	6,714	4,995	78,204	70,112	1,698	30.4%
Ohio	188,632	109,960	1,802,957	1,512,060	18,192	28.3%
Oklahoma	26,635	11,615	186,995	159,247	3,978	36.9%
Oregon	113,218	50,032	780,534	681,573	10,859	31.3%
Pennsylvania	356,284	168,440	2,832,708	2,467,700	34,671	29.3%
Puerto Rico	37,445	24,044	504,888	440,887	12,925	48.7%
Rhode Island	26,760	16,024	254,313	228,985	4,882	40.9%
South Carolina	89,578	37,629	595,644	481,078	12,306	39.9%
South Dakota	4,681	3,088	42,788	36,117	194	10.4%
Tennessee	94,595	49,143	665,612	619,312	13,134	36.2%
Texas	163,139	79,969	1,309,656	1,137,711	29,391	37.9%
Utah	21,073	12,120	190,437	164,185	2,883	33.2%
Vermont	11,973	8,403	133,653	127,499	918	19.2%
Virgin Islands	739	410	9,538	8,611	281	46.3%
Virginia	84,712	39,918	550,871	447,900	10,082	33.8%
Washington	122,637	57,163	880,329	769,884	9,189	20.6%
West Virginia	21,755	17,145	229,693	201,859	2,448	22.8%
Wisconsin	190,526	93,636	1,361,743	1,291,113	18,406	25.7%
Wyoming	6,560	3,818	52,616	49,197	860	29.9%
United States	4,950,089	2,650,119	43,263,659	37,952,747	732,710	36.4%



## Financial Information by State for CYO 2008.1

State	Revenues (000) {Last 12 Months}	TF Balance (000)	TF as % of Total Wages*	Interest Earned (000)	AHCM+	HCM+
Alabama	\$226,019	\$375,060	0.65	\$4,830	0.52	0.33
Alaska	\$146,972	\$316,857	3.15	\$4,019	1.07	0.78
Arizona	\$316,590	\$959,675	1.06	\$12,076	1.10	0.44
Arkansas	\$258,449	\$104,513	0.33	\$1,584	0.32	0.18
California	\$4,979,487	\$1,644,122	0.26	\$26,167	0.27	0.18
Colorado	\$429,096	\$586,084	0.68	\$7,556	0.67	0.59
Connecticut	\$551,251	\$455,693	0.57	\$6,506	0.54	0.23
Delaware	\$81,701	\$149,915	0.95	\$1,998	0.91	0.43
District of Columbia	\$107,667	\$393,565	1.41	\$4,880	1.11	0.80
Florida	\$899,133	\$1,973,784	0.76	\$25,857	1.04	0.46
Georgia	\$535,906	\$1,163,371	0.81	\$14,997	0.96	0.42
Hawaii	\$109,955	\$543,945	3.06	\$6,798	1.88	1.50
Idaho	\$133,674	\$151,387	0.85	\$2,178	0.46	0.35
Illinois	\$2,283,731	\$1,366,820	0.60	\$19,654	0.34	0.30
Indiana	\$564,244	\$106,831	0.12	\$2,660	0.29	0.20
Iowa	\$355,004	\$656,596	1.58	\$8,656	0.89	0.69
Kansas	\$222,996	\$589,565	1.29	\$7,542	0.96	0.71
Kentucky	\$364,929	\$128,717	0.25	\$2,208	0.21	0.16
Louisiana	\$177,678	\$1,435,865	2.50	\$17,766	0.93	0.82
Maine	\$108,295	\$452,364	2.97	\$5,773	1.64	1.12
Maryland	\$399,485	\$919,891	1.02	\$11,963	0.78	0.52
Massachusetts	\$1,568,287	\$979,660	0.68	\$14,213	0.50	0.28
Michigan	\$1,628,234	\$31,220	0.02	\$0	N.A.	N.A.
Minnesota	\$857,830	\$362,166	0.39	\$5,702	0.38	0.30
Mississippi	\$109,257	\$712,797	2.53	\$8,868	1.70	1.32
Missouri	\$580,401	\$26,256	0.03	\$925	0.12	0.07
Montana	\$90,848	\$264,156	2.28	\$3,381	1.45	0.82
Nebraska	\$122,725	\$263,670	1.07	\$3,362	1.21	0.74
Nevada	\$371,851	\$733,760	1.59	\$9,460	1.02	0.63
New Hampshire	\$54,954	\$211,707	0.95	\$2,797	1.16	0.43
New Jersey	\$1,934,398	\$297,094	0.17	\$6,093	0.21	0.11
New Mexico	\$107,835	\$556,808	2.50	\$7,003	1.85	1.58
New York	\$2,317,170	\$2,682	0.00	\$2,679	0.09	0.04
North Carolina	\$924,625	\$288,599	0.23	\$4,467	0.23	0.13
North Dakota	\$54,225	\$123,071	1.51	\$1,602	0.80	0.72
Ohio	\$1,093,839	\$135,552	0.08	\$3,841	0.12	0.09
Oklahoma	\$204,510	\$823,612	1.87	\$10,236	1.54	1.42
Oregon	\$631,724	\$1,862,543	3.48	\$23,498	1.46	1.14
Pennsylvania	\$2,341,056	\$1,057,259	0.56	\$16,131	0.30	0.25
Puerto Rico	\$182,901	\$508,745	3.09	\$6,395	1.00	0.73
Rhode Island	\$188,675	\$101,572	0.71	\$1,646	0.37	0.25
South Carolina	\$289,088	\$124,608	0.23	\$1,988	0.26	0.13
South Dakota	\$27,248	\$18,423	0.20	\$273	0.33	0.25
Tennessee	\$363,749	\$481,030	0.55	\$6,489	0.48	0.30
Texas	\$1,060,721	\$1,654,680	0.43	\$18,735	0.44	0.40
Utah	\$188,262	\$831,985	2.25	\$10,346	1.44	1.15
Vermont	\$64,209	\$149,982	1.89	\$2,025	1.21	0.72
Virgin Islands	\$1,552	\$20,147	1.75	\$262	0.78	0.68
Virginia	\$402,149	\$701,406	0.52	\$9,166	0.70	0.44
Washington	\$1,211,443	\$3,769,000	3.62	\$46,803	1.54	0.98
West Virginia	\$140,108	\$212,945	1.21	\$2,841	0.45	0.35
Wisconsin	\$682,056	\$340,436	0.41	\$5,792	0.29	0.23
Wyoming	\$53,828	\$238,966	2.83	\$2,983	1.13	0.95
United States	\$33,102,016	\$32,361,155	0.67	\$435,673	0.52	0.36

+ Refers to most recent calendar year. Fourth and first quarter issues publish measure based on extrapolated wages; Second and third quarter issues publish measure based on actual wages.

\* Based on extrapolated wages for the most recent 12 months.

N.A. : Not Applicable -- These states have outstanding debt exceeding their fund balances

## Benefits and Duration Information by State for CYQ 2008.1

State	Regular Benefits Paid (000)	Extended Benefits Paid (000)	AWBA	Average Duration	Avg Benefits per First Payment
Alabama	\$66,599	\$0	\$190.91	11.9	\$2,214
Alaska	\$34,351	\$0	\$203.35	14.2	\$2,788
Arizona	\$79,360	\$0	\$219.72	15.2	\$3,100
Arkansas	\$86,086	\$0	\$263.67	14.5	\$3,577
California	\$1,630,000	\$0	\$307.65	16.6	\$4,861
Colorado	\$101,214	\$0	\$337.13	13.5	\$4,392
Connecticut	\$198,384	\$0	\$325.37	16.5	\$4,903
Delaware	\$33,485	\$0	\$255.53	16.9	\$4,321
District of Columbia	\$25,439	\$0	\$290.15	19.1	\$5,362
Florida	\$359,015	\$0	\$241.15	14.6	\$3,451
Georgia	\$197,383	\$0	\$269.00	11.3	\$2,900
Hawaii	\$39,197	\$0	\$404.39	13.6	\$5,158
Idaho	\$69,637	\$0	\$270.94	11.5	\$2,870
Illinois	\$675,851	\$0	\$324.57	17.4	\$5,319
Indiana	\$261,983	\$0	\$299.65	13.2	\$3,740
Iowa	\$138,548	\$0	\$306.40	12.6	\$3,561
Kansas	\$84,113	\$0	\$317.42	13.3	\$4,021
Kentucky	\$138,764	\$0	\$291.49	13.8	\$3,812
Louisiana	\$49,498	\$1	\$210.59	14.5	\$2,973
Maine	\$46,062	\$0	\$260.16	14.3	\$3,569
Maryland	\$154,086	\$0	\$298.27	15.1	\$4,289
Massachusetts	\$489,941	\$0	\$388.37	18.0	\$6,721
Michigan	\$633,436	\$0	\$298.24	14.5	\$4,153
Minnesota	\$286,235	\$0	\$340.60	16.5	\$5,439
Mississippi	\$36,990	\$0	\$178.67	14.3	\$2,464
Missouri	\$151,240	\$0	\$236.44	14.0	\$3,128
Montana	\$33,652	\$0	\$262.69	14.8	\$3,359
Nebraska	\$31,221	\$0	\$241.46	12.3	\$2,804
Nevada	\$116,743	\$0	\$292.19	14.4	\$4,037
New Hampshire	\$32,391	\$0	\$269.34	12.8	\$3,329
New Jersey	\$619,079	\$0	\$374.79	18.2	\$6,388
New Mexico	\$39,213	\$0	\$270.78	16.5	\$4,295
New York	\$723,539	\$0	\$304.22	16.9	\$4,905
North Carolina	\$282,399	\$0	\$282.08	13.7	\$3,726
North Dakota	\$20,170	\$0	\$289.27	12.3	\$3,362
Ohio	\$446,036	\$0	\$299.55	15.2	\$4,375
Oklahoma	\$40,022	\$0	\$278.55	15.2	\$3,748
Oregon	\$196,076	\$0	\$293.62	14.0	\$3,973
Pennsylvania	\$781,862	\$0	\$336.59	16.3	\$5,000
Puerto Rico	\$48,609	\$0	\$113.40	18.9	\$2,047
Rhode Island	\$83,815	\$0	\$375.82	15.9	\$5,667
South Carolina	\$109,843	\$0	\$237.67	13.7	\$3,078
South Dakota	\$8,553	\$0	\$240.32	11.5	\$2,589
Tennessee	\$131,680	\$0	\$218.60	14.0	\$3,027
Texas	\$330,172	\$0	\$299.96	14.8	\$4,177
Utah	\$50,135	\$0	\$311.83	13.1	\$3,877
Vermont	\$37,231	\$0	\$299.97	14.6	\$4,082
Virgin Islands	\$2,803	\$0	\$336.73	16.6	\$5,224
Virginia	\$119,481	\$0	\$274.32	12.5	\$3,322
Washington	\$251,340	\$1	\$342.99	13.0	\$4,213
West Virginia	\$47,690	\$0	\$246.24	13.6	\$3,182
Wisconsin	\$330,114	\$0	\$278.89	13.6	\$3,322
Wyoming	\$14,675	\$0	\$302.29	12.9	\$3,665
United States	\$10,995,440	\$2	\$299.14	15.2	\$4,286

## Labor Force Information by State (Levels in thousands) for CYQ 2008.1

State	IUR (%)	TUR (%)	Covered Employment **	Civilian Labor Force	Total Unemployment	Insured Unemployment	
						Regular Programs *	All Programs +
Alabama	1.7	4.2	1,898	2,193	91.5	32.0	32.0
Alaska	4.8	7.5	310	351	26.4	14.5	14.5
Arizona	1.3	4.1	2,555	3,069	126.9	34.6	34.6
Arkansas	2.9	5.7	1,137	1,356	77.1	33.5	33.5
California	3.1	6.3	15,408	18,260	1,151.3	485.7	485.7
Colorado	1.3	4.7	2,263	2,742	129.4	29.9	29.9
Connecticut	3.0	5.4	1,660	1,870	101.7	50.2	50.2
Delaware	2.6	4.1	421	444	18.3	10.9	10.9
District of Columbia	1.0	6.3	488	329	20.8	4.8	4.8
Florida	1.8	4.6	7,686	9,174	426.3	138.8	138.8
Georgia	1.8	5.2	3,984	4,861	253.6	71.7	71.7
Hawaii	1.4	3.0	590	654	19.6	8.7	8.7
Idaho	3.7	3.9	662	752	29.1	24.4	24.4
Illinois	3.1	6.0	5,802	6,756	403.7	182.1	182.1
Indiana	2.7	5.3	2,874	3,196	169.5	78.5	78.5
Iowa	2.5	4.2	1,471	1,661	70.1	37.4	37.4
Kansas	1.6	4.2	1,334	1,477	62.7	21.6	21.6
Kentucky	2.3	6.1	1,746	2,027	123.2	41.5	41.5
Louisiana	1.3	4.2	1,835	1,987	82.5	23.1	23.1
Maine	2.7	5.8	603	699	40.3	16.1	16.1
Maryland	2.0	3.8	2,417	2,975	112.4	48.8	48.8
Massachusetts	3.4	5.0	3,187	3,393	169.8	107.9	107.9
Michigan	4.5	7.8	4,124	4,960	387.7	185.8	185.8
Minnesota	2.8	5.3	2,672	2,910	153.8	75.9	75.9
Mississippi	2.0	6.1	1,107	1,319	80.7	22.5	22.5
Missouri	2.4	6.0	2,652	3,009	181.2	63.1	63.1
Montana	3.0	4.3	426	500	21.5	12.9	12.9
Nebraska	1.4	3.3	909	983	32.8	12.6	12.6
Nevada	2.7	5.8	1,265	1,376	80.5	34.5	34.5
New Hampshire	1.8	4.2	625	739	30.8	11.0	11.0
New Jersey	3.5	5.2	3,866	4,477	232.3	137.7	137.7
New Mexico	1.7	3.5	791	941	32.7	13.5	13.5
New York	2.6	5.2	8,354	9,516	497.0	218.2	218.2
North Carolina	2.4	5.3	3,999	4,509	239.8	97.1	97.1
North Dakota	1.8	4.0	332	363	14.4	6.1	6.1
Ohio	2.7	6.1	5,254	5,915	362.1	140.9	140.9
Oklahoma	1.0	3.7	1,480	1,712	62.7	14.9	14.9
Oregon	3.6	6.3	1,706	1,935	121.7	61.8	61.8
Pennsylvania	3.9	5.5	5,546	6,290	342.8	216.8	216.8
Puerto Rico	4.0	10.2	991	1,366	139.2	41.0	41.0
Rhode Island	4.0	6.8	471	571	38.8	19.2	19.2
South Carolina	2.6	6.0	1,860	2,119	126.7	47.9	47.9
South Dakota	0.9	3.1	387	437	13.5	3.5	3.5
Tennessee	1.9	5.7	2,697	3,029	172.2	52.7	52.7
Texas	1.0	4.4	10,066	11,552	505.7	105.8	105.8
Utah	1.3	3.4	1,190	1,384	46.5	15.1	15.1
Vermont	3.3	5.1	295	351	17.9	9.9	9.9
Virgin Islands	1.3		44			0.6	0.6
Virginia	1.2	3.8	3,520	4,080	156.4	43.1	43.1
Washington	2.4	5.3	2,904	3,455	181.6	69.1	69.1
West Virginia	2.7	5.5	689	803	43.8	18.8	18.8
Wisconsin	3.8	5.6	2,758	3,073	173.2	105.0	105.0
Wyoming	1.4	3.6	276	289	10.5	3.7	3.7
United States	2.5	5.3	133,585	152,822	8,067.0	3,356.9	3,356.9

\* Includes State UI, UCFE, and UCX

\*\* Wages and Covered Employment lag the rest of the Data Summary information by 6 months.

+ Does not include TEUC

Note: Blank cells appearing in any section of this report indicates that information is unavailable.

# Wage and Tax Rate Information by State for CYQ 2007.3

State	Total Wages	Total Wages	Taxable Wages	Average Tax Rates on:		Current Taxable Wage Base
	(000)	(Taxed Employers) (000)	(000)	Taxable Wages	Total Wages	
Alabama	\$17,006,006	\$13,924,810	\$1,692,389	1.43	0.37	\$8,000
Alaska	\$3,284,427	\$2,688,784	\$1,423,925	2.55	1.58	\$31,300
Arizona	\$25,745,102	\$21,347,863	\$2,330,028	1.50	0.34	\$7,000
Arkansas	\$9,167,433	\$7,523,426	\$1,302,808	2.32	0.79	\$10,000
California	\$185,795,537	\$150,782,842	\$13,235,238	4.20	0.75	\$7,000
Colorado	\$24,575,395	\$20,762,539	\$3,144,951	1.81	0.49	\$10,000
Connecticut	\$22,024,239	\$17,703,895	\$2,578,785	2.56	0.68	\$15,000
Delaware	\$4,700,471	\$3,701,535	\$382,633	2.21	0.47	\$10,500
District of Columbia	\$8,123,112	\$6,574,411	\$459,605	2.03	0.33	\$9,000
Florida	\$73,328,344	\$61,249,221	\$6,513,169	1.52	0.35	\$7,000
Georgia	\$39,956,964	\$33,363,133	\$4,020,683	1.57	0.38	\$8,500
Hawaii	\$5,642,905	\$4,309,463	\$2,644,649	0.90	0.62	\$13,000
Idaho	\$5,361,726	\$4,415,329	\$2,608,063	1.21	0.80	\$32,200
Illinois	\$64,922,768	\$53,344,965	\$7,075,916	3.80	0.98	\$12,000
Indiana	\$26,043,294	\$21,515,581	\$2,184,347	2.77	0.62	\$7,000
Iowa	\$12,695,577	\$10,024,878	\$3,979,761	1.58	0.84	\$22,800
Kansas	\$11,656,059	\$10,735,592	\$2,287,461	1.54	0.51	\$8,000
Kentucky	\$15,173,042	\$12,332,601	\$1,506,525	2.64	0.69	\$8,000
Louisiana	\$16,907,823	\$13,680,469	\$1,650,216	1.43	0.33	\$7,000
Maine	\$5,067,509	\$3,797,953	\$847,139	1.81	0.68	\$12,000
Maryland	\$26,889,271	\$21,254,870	\$2,324,803	1.84	0.41	\$8,500
Massachusetts	\$41,357,015	\$33,721,268	\$5,877,289	3.59	1.06	\$14,000
Michigan	\$43,128,275	\$34,388,753	\$3,796,439	4.72	1.10	\$9,000
Minnesota	\$28,412,260	\$22,538,050	\$7,386,195	1.69	0.79	\$25,000
Mississippi	\$8,575,374	\$6,829,454	\$880,444	1.39	0.38	\$7,000
Missouri	\$24,545,517	\$19,961,780	\$3,138,129	2.21	0.67	\$12,000
Montana	\$3,277,700	\$2,875,923	\$1,618,199	1.20	0.78	\$23,700
Nebraska	\$7,792,021	\$6,042,888	\$856,320	1.73	0.50	\$9,000
Nevada	\$12,941,411	\$11,133,320	\$4,984,336	1.42	0.80	\$24,600
New Hampshire	\$6,442,071	\$5,173,047	\$540,617	1.25	0.26	\$8,000
New Jersey	\$48,250,846	\$40,195,622	\$12,621,107	2.03	0.89	\$27,700
New Mexico	\$6,809,548	\$5,428,416	\$1,930,584	0.95	0.47	\$19,900
New York	\$109,358,565	\$84,850,044	\$7,303,929	3.53	0.56	\$8,500
North Carolina	\$37,042,327	\$30,092,962	\$8,860,286	1.89	0.82	\$18,600
North Dakota	\$2,637,046	\$2,028,785	\$852,337	1.17	0.64	\$22,100
Ohio	\$50,454,964	\$39,875,477	\$4,830,886	2.52	0.65	\$9,000
Oklahoma	\$12,515,378	\$10,723,165	\$2,515,856	1.16	0.46	\$13,600
Oregon	\$16,466,848	\$13,227,770	\$6,586,917	1.99	1.19	\$30,200
Pennsylvania	\$57,306,204	\$44,687,117	\$4,429,613	5.04	1.08	\$8,000
Puerto Rico	\$5,703,858	\$3,871,098	\$682,615	3.19	1.06	\$7,000
Rhode Island	\$4,573,633	\$3,437,595	\$747,051	3.36	1.25	\$14,000
South Carolina	\$15,895,731	\$12,925,718	\$1,513,549	2.16	0.53	\$7,000
South Dakota	\$2,953,345	\$2,288,000	\$366,035	0.91	0.28	\$9,000
Tennessee	\$25,244,769	\$21,249,080	\$2,138,542	1.83	0.40	\$7,000
Texas	\$107,058,028	\$90,821,136	\$10,960,058	1.95	0.46	\$9,000
Utah	\$10,575,636	\$8,790,576	\$4,048,606	0.96	0.55	\$25,400
Vermont	\$2,658,018	\$1,938,370	\$246,390	2.87	0.74	\$8,000
Virgin Islands	\$387,987	\$263,106	\$114,774	0.21	0.12	\$21,800
Virginia	\$37,936,727	\$32,015,382	\$3,132,139	1.45	0.31	\$8,000
Washington	\$32,858,880	\$26,320,403	\$11,525,177	2.03	1.17	\$31,400
West Virginia	\$5,425,777	\$4,289,534	\$596,478	2.78	0.78	\$8,000
Wisconsin	\$25,187,778	\$20,151,375	\$2,867,490	2.70	0.79	\$10,500
Wyoming	\$2,601,645	\$2,092,759	\$712,304	1.44	0.68	\$20,100
United States	\$1,400,442,188	\$1,139,262,133	\$182,853,787	2.45	0.67	\$11,486

# Individual State Pages: 1<sup>st</sup> Quarter 2008

[Data Summary Home](#)

[Data Summary Glossary](#)

[Data Summary Mailing List](#)

[OWS Homepage](#)

**Click on Desired State:**

<a href="#">Alaska</a>	<a href="#">Alabama</a>	<a href="#">Arkansas</a>	<a href="#">Arizona</a>	<a href="#">California</a>	<a href="#">Colorado</a>
<a href="#">Connecticut</a>	<a href="#">District of Columbia</a>	<a href="#">Delaware</a>	<a href="#">Florida</a>	<a href="#">Georgia</a>	<a href="#">Hawaii</a>
<a href="#">Iowa</a>	<a href="#">Idaho</a>	<a href="#">Illinois</a>	<a href="#">Indiana</a>	<a href="#">Kansas</a>	<a href="#">Kentucky</a>
<a href="#">Louisiana</a>	<a href="#">Massachusetts</a>	<a href="#">Maryland</a>	<a href="#">Maine</a>	<a href="#">Michigan</a>	<a href="#">Minnesota</a>
<a href="#">Missouri</a>	<a href="#">Mississippi</a>	<a href="#">Montana</a>	<a href="#">North Carolina</a>	<a href="#">North Dakota</a>	<a href="#">Nebraska</a>
<a href="#">New Hampshire</a>	<a href="#">New Jersey</a>	<a href="#">New Mexico</a>	<a href="#">Nevada</a>	<a href="#">New York</a>	<a href="#">Ohio</a>
<a href="#">Oklahoma</a>	<a href="#">Oregon</a>	<a href="#">Pennsylvania</a>	<a href="#">Puerto Rico</a>	<a href="#">Rhode Island</a>	<a href="#">South Carolina</a>
<a href="#">South Dakota</a>	<a href="#">Tennessee</a>	<a href="#">Texas</a>	<a href="#">Utah</a>	<a href="#">Virginia</a>	<a href="#">Virgin Islands</a>
<a href="#">Vermont</a>	<a href="#">Washington</a>	<a href="#">Wisconsin</a>	<a href="#">West Virginia</a>	<a href="#">Wyoming</a>	<a href="#">United States</a>

Note: Blank cells appearing in any section of this report indicates that information is unavailable.

# UI Data Summary for **Alabama**

CYQ: 2008.1

<b>Benefits</b>	(Quarterly)	Past 12 Months	Rank	<b>High Value : Qtr</b>		<b>Low Value : Qtr</b>	
<b>Benefits Paid (000):</b>	\$66,599	\$233,139	33	\$87,642	2002.1	\$7,540	1973.3
<b>Initial Claims:</b>	73,997	244,503	22	199,272	1982.1	27,174	1973.2
<b>First Payments:</b>	36,558	105,300	25	87,774	1982.1	11,594	1973.2
<b>Weeks Claimed:</b>	398,211	1,434,919	30	1,008,116	1983.1	202,249	1973.2
<b>Wks Compensated:</b>	354,338	1,250,487	29	843,002	1983.1	163,877	1973.4
<b>Exhaustions:</b>	7,438	28,342	29	23,814	1983.1	3,671	1973.4
<b>Exhaustion Rate:</b>		26.8%	44	35.6%	1983.3	17.4%	1990.3
<b>Average Duration:</b>		11.9	50	14.2	1983.2	9.2	1995.4
<b>AWBA:</b>	\$190.91	\$189.15	51	\$191.05	2007.4	\$40.78	1971.2
<b>As % of AWW:</b>	27.3		49				
<b>Avg. Benefits per First Payment:</b>		\$2,214					

<b>Financial Information</b>	Past 12 Months	Rank
<b>State Revenues (000):</b>	\$226,019	30
<b>Total Wages (000)**:</b>	\$17,006,006	24
<b>Total Wages (Taxable Employers)(000)**:</b>	\$13,924,810	24
<b>Taxable Wages (000)**:</b>	\$1,692,389	30
<b>Avg. Weekly Wage**:</b>	\$699.68	35
<b>Avg. Tax Rate on Taxable Wages (%) **:</b>	1.43	41
<b>Avg. Tax Rate on Total Wages (%) **:</b>	0.37	45
<b>Calendar Yr Taxable Wage Base:</b>	\$8,000	41
<b>Trust Fund (TF) Balance (000):</b>		
(Including Loans):	\$375,060	28
<b>TF as % of Total Wages*:</b>	0.65	33
<b>Interest Earned (000):</b>	\$4,830	31
<b>Avg. High Cost Multiple +:</b>	0.52	31
<b>High Cost Multiple +:</b>	0.33	33

<b>Labor Force</b>	(Quarterly)	Past 12 Mos	Rank
<b>IUR (%):</b>	1.7	1.5	42
<b>TUR (%):</b>	4.2	3.7	37
<b>Total Unemp. (000):</b>	91.5	80.4	28
<b>Insured Unemployed (000) ***</b>			
<b>Regular Programs:</b>	32.0	28.9	30
<b>All Programs:</b>	32.0	28.9	30
<b>Reciency Rates (%) ***</b>			
<b>Regular Programs:</b>	35	36	35
<b>All Programs:</b>	35	36	35
<b>Covered Emp. (000)**:</b>	1,898	1,894	23
<b>Civ. Labor Force (000):</b>	2,193	2,190	23
<b>Subj. Employers (000):</b>	88	90	27

<b>Extended Benefits</b>	(Quarterly)	Past 12 Months
<b>Extended Benefits (000):</b>	\$0	\$0
<b>EB First Payments:</b>	0	0
<b>EB Weeks Claimed:</b>	0	0
<b>EB Exhaustions:</b>	0	0

<b>Loans</b>	Rank
<b>Outstanding Loan Bal (000):</b>	\$0 3
<b>Loan per Cov Employee:</b>	\$0 3
<b>Loan as % of Total Wages*:</b>	0 3

\* Based on extrapolated wages for the most recent 12 months.

\*\* Wages and Covered Employment lag the rest of the Data Summary information by six months

\*\*\* Regular programs include State UI, UCFE and UCX.

+ Refers to most recent calendar year. Fourth and first quarter issues publish measure based on extrapolated wages. Second and third quarter issues publish measure based on actual wages.

See glossary for data definitions

Note: Blank cells appearing in any section of this report indicates that information is unavailable.

# UI Data Summary for Alaska

CYQ: 2008.1

Benefits	(Quarterly)	Past 12 Months	Rank	High Value : Qtr		Low Value : Qtr	
<a href="#">Benefits Paid (000):</a>	\$34,351	\$105,558	44	\$44,533	2004.1	\$1,663	1971.3
<a href="#">Initial Claims:</a>	23,874	86,592	38	30,954	1996.1	6,230	1973.2
<a href="#">First Payments:</a>	11,679	37,865	40	19,617	1977.1	2,132	1971.3
<a href="#">Weeks Claimed:</a>	206,330	628,115	38	244,721	1986.1	39,062	1971.3
<a href="#">Wks Compensated:</a>	171,833	535,752	39	321,508	1977.1	36,386	1971.3
<a href="#">Exhaustions:</a>	4,071	14,439	37	9,445	1986.2	937	1971.3
<a href="#">Exhaustion Rate:</a>		37.6%	18	56.9%	1986.4	20.2%	1976.3
<a href="#">Average Duration:</a>		14.2	29	19.9	1978.1	14.1	2002.2
<a href="#">AWBA:</a>	\$203.35	\$201.02	50	\$203.39	2007.4	\$46.09	1971.3
As % of AWW:	25.0		51				
<a href="#">Avg. Benefits per First Payment:</a>		\$2,788					

Financial Information	Past 12 Months	Rank
<a href="#">State Revenues (000):</a>	\$146,972	37
<a href="#">Total Wages (000)**:</a>	\$3,284,427	48
<a href="#">Total Wages (Taxable Employers)(000)**:</a>	\$2,688,784	48
<a href="#">Taxable Wages (000)**:</a>	\$1,423,925	41
<a href="#">Avg. Weekly Wage**:</a>	\$813.32	18
<a href="#">Avg. Tax Rate on Taxable Wages (%) **:</a>	2.55	15
<a href="#">Avg. Tax Rate on Total Wages (%) **:</a>	1.58	1
<a href="#">Calendar Yr Taxable Wage Base:</a>	\$31,300	3
<a href="#">Trust Fund (TF) Balance (000):</a>		
(Including Loans):	\$316,857	31
<a href="#">TF as % of Total Wages*:</a>	3.15	3
<a href="#">Interest Earned (000):</a>	\$4,019	33
<a href="#">Avg. High Cost Multiple +:</a>	1.07	16
<a href="#">High Cost Multiple +:</a>	0.78	13

Labor Force	(Quarterly)	Past 12 Mos	Rank
<a href="#">IUR (%):</a>	4.8	3.6	1
<a href="#">TUR (%):</a>	7.5	6.3	3
<a href="#">Total Unemp. (000):</a>	26.4	22.2	44
<a href="#">Insured Unemployed (000) ***</a>			
<a href="#">Regular Programs:</a>	14.5	10.8	41
<a href="#">All Programs:</a>	14.5	10.8	41
<a href="#">Reciency Rates (%) ***</a>			
<a href="#">Regular Programs:</a>	55	49	9
<a href="#">All Programs:</a>	55	49	9
<a href="#">Covered Emp. (000)**:</a>	310	293	50
<a href="#">Civ. Labor Force (000):</a>	351	353	49
<a href="#">Subj. Employers (000):</a>	17	17	52

Extended Benefits	(Quarterly)	Past 12 Months
<a href="#">Extended Benefits (000):</a>	\$0	\$0
EB First Payments:	0	0
EB Weeks Claimed:	0	0
EB Exhaustions:	0	0

Loans	Rank
<a href="#">Outstanding Loan Bal (000):</a>	\$0 3
Loan per Cov Employee:	\$0 3
Loan as % of Total Wages*:	0 3

\* Based on extrapolated wages for the most recent 12 months.

\*\* Wages and Covered Employment lag the rest of the Data Summary information by six months

\*\*\* Regular programs include State UI, UCFE and UCX.

+ Refers to most recent calendar year. Fourth and first quarter issues publish measure based on extrapolated wages. Second and third quarter issues publish measure based on actual wages.

See glossary for data definitions

Note: Blank cells appearing in any section of this report indicates that information is unavailable.

# UI Data Summary for Arizona

CYQ: 2008.1

Benefits	(Quarterly)	Past 12 Months	Rank	High Value : Qtr		Low Value : Qtr	
<b>Benefits Paid (000):</b>	\$79,360	\$286,316	31	\$100,822	2002.3	\$4,271	1972.2
<b>Initial Claims:</b>	53,205	205,376	28	73,262	2003.2	19,869	1973.2
<b>First Payments:</b>	24,287	92,364	29	34,734	2003.2	6,115	1972.2
<b>Weeks Claimed:</b>	423,486	1,636,477	29	684,378	2003.3	109,406	1972.3
<b>Wks Compensated:</b>	365,517	1,401,680	28	586,784	2002.3	82,840	1972.3
<b>Exhaustions:</b>	8,102	34,652	26	17,598	2003.3	1,807	1978.4
<b>Exhaustion Rate:</b>		43.8%	7	50.4%	1975.4	22.0%	1980.1
<b>Average Duration:</b>		15.2	16	18.4	1983.3	10.7	1980.1
<b>AWBA:</b>	\$219.72	\$206.66	47	\$219.72	2008.1	\$45.53	1971.2
<b>As % of AWW:</b>	27.9		48				
<b>Avg. Benefits per First Payment:</b>		\$3,100					

Financial Information	Past 12 Months	Rank
<b>State Revenues (000):</b>	\$316,590	27
<b>Total Wages (000)**:</b>	\$25,745,102	17
<b>Total Wages (Taxable Employers)(000)**:</b>	\$21,347,863	17
<b>Taxable Wages (000)**:</b>	\$2,330,028	24
<b>Avg. Weekly Wage**:</b>	\$786.73	21
<b>Avg. Tax Rate on Taxable Wages (%) **:</b>	1.50	37
<b>Avg. Tax Rate on Total Wages (%) **:</b>	0.34	47
<b>Calendar Yr Taxable Wage Base:</b>	\$7,000	49
<b>Trust Fund (TF) Balance (000):</b>		
(Including Loans):	\$959,675	11
<b>TF as % of Total Wages*:</b>	1.06	23
<b>Interest Earned (000):</b>	\$12,076	11
<b>Avg. High Cost Multiple +:</b>	1.10	15
<b>High Cost Multiple +:</b>	0.44	26

Labor Force	(Quarterly)	Past 12 Mos	Rank
<b>IUR (%):</b>	1.3	1.3	48
<b>TUR (%):</b>	4.1	3.9	40
<b>Total Unemp. (000):</b>	126.9	119.2	22
<b>Insured Unemployed (000) ***</b>			
<b>Regular Programs:</b>	34.6	33.3	27
<b>All Programs:</b>	34.6	33.3	27
<b>Reciency Rates (%) ***</b>			
<b>Regular Programs:</b>	27	28	47
<b>All Programs:</b>	27	28	47
<b>Covered Emp. (000)**:</b>	2,555	2,591	20
<b>Civ. Labor Force (000):</b>	3,069	3,044	17
<b>Subj. Employers (000):</b>	121	130	21

Extended Benefits	(Quarterly)	Past 12 Months
<b>Extended Benefits (000):</b>	\$0	\$0
<b>EB First Payments:</b>	0	0
<b>EB Weeks Claimed:</b>	0	0
<b>EB Exhaustions:</b>	0	0

Loans	Rank
<b>Outstanding Loan Bal (000):</b>	\$0   3
<b>Loan per Cov Employee:</b>	\$0   3
<b>Loan as % of Total Wages*:</b>	0   3

\* Based on extrapolated wages for the most recent 12 months.

\*\* Wages and Covered Employment lag the rest of the Data Summary information by six months

\*\*\* Regular programs include State UI, UCFE and UCX.

+ Refers to most recent calendar year. Fourth and first quarter issues publish measure based on extrapolated wages. Second and third quarter issues publish measure based on actual wages.

See glossary for data definitions

Note: Blank cells appearing in any section of this report indicates that information is unavailable.



# UI Data Summary for **Arkansas**

CYQ: 2008.1

<b>Benefits</b>	(Quarterly)	Past 12 Months	Rank	<b>High Value : Qtr</b>		<b>Low Value : Qtr</b>	
<b>Benefits Paid (000):</b>	\$86,086	\$302,309	28	\$93,583	2002.1	\$3,532	1972.3
<b>Initial Claims:</b>	54,886	207,470	26	103,999	1981.4	20,162	1972.2
<b>First Payments:</b>	22,407	84,512	33	52,817	1975.1	7,104	1973.2
<b>Weeks Claimed:</b>	424,548	1,551,708	28	724,967	1975.1	116,813	1973.3
<b>Wks Compensated:</b>	344,026	1,222,032	30	557,933	1975.1	82,739	1973.3
<b>Exhaustions:</b>	7,734	29,712	28	13,071	1975.2	1,808	1973.4
<b>Exhaustion Rate:</b>		37.5%	19	40.9%	2003.2	21.6%	1986.2
<b>Average Duration:</b>		14.5	25	16.1	1976.1	9.8	1974.4
<b>AWBA:</b>	\$263.67	\$259.52	37	\$263.67	2008.1	\$39.54	1971.1
<b>As % of AWW:</b>	41.7		14				
<b>Avg. Benefits per First Payment:</b>		\$3,577					

<b>Financial Information</b>	Past 12 Months	Rank
<b>State Revenues (000):</b>	\$258,449	29
<b>Total Wages (000)**:</b>	\$9,167,433	34
<b>Total Wages (Taxable Employers)(000)**:</b>	\$7,523,426	34
<b>Taxable Wages (000)**:</b>	\$1,302,808	37
<b>Avg. Weekly Wage**:</b>	\$632.18	47
<b>Avg. Tax Rate on Taxable Wages (%) **:</b>	2.32	17
<b>Avg. Tax Rate on Total Wages (%) **:</b>	0.79	16
<b>Calendar Yr Taxable Wage Base:</b>	\$10,000	27
<b>Trust Fund (TF) Balance (000):</b>		
(Including Loans):	\$104,513	47
<b>TF as % of Total Wages*:</b>	0.33	42
<b>Interest Earned (000):</b>	\$1,584	49
<b>Avg. High Cost Multiple +:</b>	0.32	41
<b>High Cost Multiple +:</b>	0.18	45

<b>Labor Force</b>	(Quarterly)	Past 12 Mos	Rank
<b>IUR (%):</b>	2.9	2.6	17
<b>TUR (%):</b>	5.7	5.4	16
<b>Total Unemp. (000):</b>	77.1	73.9	32
<b>Insured Unemployed (000) ***</b>			
<b>Regular Programs:</b>	33.5	30.5	29
<b>All Programs:</b>	33.5	30.5	29
<b>Reciency Rates (%) ***</b>			
<b>Regular Programs:</b>	43	41	20
<b>All Programs:</b>	43	41	20
<b>Covered Emp. (000)**:</b>	1,137	1,151	34
<b>Civ. Labor Force (000):</b>	1,356	1,368	35
<b>Subj. Employers (000):</b>	68	67	34

<b>Extended Benefits</b>	(Quarterly)	Past 12 Months
<b>Extended Benefits (000):</b>	\$0	\$0
<b>EB First Payments:</b>	0	0
<b>EB Weeks Claimed:</b>	0	0
<b>EB Exhaustions:</b>	0	0

<b>Loans</b>	Rank
<b>Outstanding Loan Bal (000):</b>	\$0   3
<b>Loan per Cov Employee:</b>	\$0   3
<b>Loan as % of Total Wages*:</b>	0   3

\* Based on extrapolated wages for the most recent 12 months.

\*\* Wages and Covered Employment lag the rest of the Data Summary information by six months

\*\*\* Regular programs include State UI, UCFE and UCX.

+ Refers to most recent calendar year. Fourth and first quarter issues publish measure based on extrapolated wages. Second and third quarter issues publish measure based on actual wages.

See glossary for data definitions

Note: Blank cells appearing in any section of this report indicates that information is unavailable.

# UI Data Summary for California

CYQ: 2008.1

Benefits	(Quarterly)	Past 12 Months	Rank	High Value : Qtr		Low Value : Qtr	
<b>Benefits Paid (000):</b>	\$1,630,000	\$5,260,403	1	\$1,630,000	2008.1	\$125,689	1973.3
<b>Initial Claims:</b>	681,051	2,429,244	1	1,073,146	1992.1	404,986	1973.2
<b>First Payments:</b>	345,648	1,082,188	1	469,351	1975.1	152,420	1973.2
<b>Weeks Claimed:</b>	6,318,707	20,918,113	1	8,150,226	1992.1	2,522,143	1973.3
<b>Wks Compensated:</b>	5,475,089	18,010,978	1	7,410,743	1992.1	2,184,142	1973.3
<b>Exhaustions:</b>	122,654	444,404	1	184,303	2002.3	48,106	1973.4
<b>Exhaustion Rate:</b>		45.1%	6	50.1%	2003.2	23.7%	1979.2
<b>Average Duration:</b>		16.6	8	18.7	1983.4	12.4	1979.1
<b>AWBA:</b>	\$307.65	\$302.48	14	\$307.65	2008.1	\$53.87	1971.3
<b>As % of AWW:</b>	32.2		40				
<b>Avg. Benefits per First Payment:</b>		\$4,861					

Financial Information	Past 12 Months	Rank
<b>State Revenues (000):</b>	\$4,979,487	1
<b>Total Wages (000)**:</b>	\$185,795,537	1
<b>Total Wages (Taxable Employers)(000)**:</b>	\$150,782,842	1
<b>Taxable Wages (000)**:</b>	\$13,235,238	1
<b>Avg. Weekly Wage**:</b>	\$956.20	6
<b>Avg. Tax Rate on Taxable Wages (%) **:</b>	4.20	3
<b>Avg. Tax Rate on Total Wages (%) **:</b>	0.75	20
<b>Calendar Yr Taxable Wage Base:</b>	\$7,000	49
<b>Trust Fund (TF) Balance (000):</b>		
(Including Loans):	\$1,644,122	5
<b>TF as % of Total Wages*:</b>	0.26	43
<b>Interest Earned (000):</b>	\$26,167	2
<b>Avg. High Cost Multiple +:</b>	0.27	45
<b>High Cost Multiple +:</b>	0.18	45

Labor Force	(Quarterly)	Past 12 Mos	Rank
<b>IUR (%):</b>	3.1	2.6	13
<b>TUR (%):</b>	6.3	5.6	6
<b>Total Unemp. (000):</b>	1,151.3	1,026.5	1
<b>Insured Unemployed (000) ***</b>			
<b>Regular Programs:</b>	485.7	400.9	1
<b>All Programs:</b>	485.7	400.9	1
<b>Reciency Rates (%) ***</b>			
<b>Regular Programs:</b>	42	39	25
<b>All Programs:</b>	42	39	25
<b>Covered Emp. (000)**:</b>	15,408	15,367	1
<b>Civ. Labor Force (000):</b>	18,260	18,234	1
<b>Subj. Employers (000):</b>	1,101	1,157	1

Extended Benefits	(Quarterly)	Past 12 Months
<b>Extended Benefits (000):</b>	\$0	\$0
<b>EB First Payments:</b>	0	0
<b>EB Weeks Claimed:</b>	0	0
<b>EB Exhaustions:</b>	0	0

Loans	Rank
<b>Outstanding Loan Bal (000):</b>	\$0 3
<b>Loan per Cov Employee:</b>	\$0 3
<b>Loan as % of Total Wages*:</b>	0 3

\* Based on extrapolated wages for the most recent 12 months.

\*\* Wages and Covered Employment lag the rest of the Data Summary information by six months

\*\*\* Regular programs include State UI, UCFE and UCX.

+ Refers to most recent calendar year. Fourth and first quarter issues publish measure based on extrapolated wages. Second and third quarter issues publish measure based on actual wages.

See glossary for data definitions

Note: Blank cells appearing in any section of this report indicates that information is unavailable.

# UI Data Summary for Colorado

CYQ: 2008.1

Benefits	(Quarterly)	Past 12 Months	Rank	High Value : Qtr		Low Value : Qtr	
<b>Benefits Paid (000):</b>	\$101,214	\$318,037	27	\$153,005	2002.1	\$2,261	1972.3
<b>Initial Claims:</b>	35,650	120,825	33	68,252	1983.1	11,717	1972.3
<b>First Payments:</b>	24,331	72,420	28	37,139	1983.1	3,945	1972.3
<b>Weeks Claimed:</b>	382,276	1,228,243	31	671,262	1983.1	66,570	1972.3
<b>Wks Compensated:</b>	304,538	974,034	31	525,948	1983.1	37,409	1972.3
<b>Exhaustions:</b>	7,737	28,659	27	17,442	2002.2	828	1972.4
<b>Exhaustion Rate:</b>		41.1%	12	62.4%	1976.1	24.4%	1978.4
<b>Average Duration:</b>		13.5	39	16.7	1975.3	9.7	1974.1
<b>AWBA:</b>	\$337.13	\$330.60	7	\$337.13	2008.1	\$58.64	1971.3
<b>As % of AWW:</b>	39.6		23				
<b>Avg. Benefits per First Payment:</b>		\$4,392					

Financial Information	Past 12 Months	Rank
<b>State Revenues (000):</b>	\$429,096	20
<b>Total Wages (000)**:</b>	\$24,575,395	22
<b>Total Wages (Taxable Employers)(000)**:</b>	\$20,762,539	20
<b>Taxable Wages (000)**:</b>	\$3,144,951	20
<b>Avg. Weekly Wage**:</b>	\$851.13	10
<b>Avg. Tax Rate on Taxable Wages (%) **:</b>	1.81	30
<b>Avg. Tax Rate on Total Wages (%) **:</b>	0.49	36
<b>Calendar Yr Taxable Wage Base:</b>	\$10,000	27
<b>Trust Fund (TF) Balance (000):</b>		
(Including Loans):	\$586,084	20
<b>TF as % of Total Wages*:</b>	0.68	31
<b>Interest Earned (000):</b>	\$7,556	19
<b>Avg. High Cost Multiple +:</b>	0.67	29
<b>High Cost Multiple +:</b>	0.59	22

Labor Force	(Quarterly)	Past 12 Mos	Rank
<b>IUR (%):</b>	1.3	1.1	46
<b>TUR (%):</b>	4.7	4.0	31
<b>Total Unemp. (000):</b>	129.4	108.8	21
<b>Insured Unemployed (000) ***</b>			
<b>Regular Programs:</b>	29.9	24.2	31
<b>All Programs:</b>	29.9	24.2	31
<b>Reciency Rates (%) ***</b>			
<b>Regular Programs:</b>	23	22	50
<b>All Programs:</b>	23	22	50
<b>Covered Emp. (000)**:</b>	2,263	2,227	22
<b>Civ. Labor Force (000):</b>	2,742	2,725	22
<b>Subj. Employers (000):</b>	151	157	15

Extended Benefits	(Quarterly)	Past 12 Months
<b>Extended Benefits (000):</b>	\$0	\$0
EB First Payments:	0	0
EB Weeks Claimed:	0	0
EB Exhaustions:	0	0

Loans	Rank
<b>Outstanding Loan Bal (000):</b>	\$0   3
<b>Loan per Cov Employee:</b>	\$0   3
<b>Loan as % of Total Wages*:</b>	0   3

\* Based on extrapolated wages for the most recent 12 months.

\*\* Wages and Covered Employment lag the rest of the Data Summary information by six months

\*\*\* Regular programs include State UI, UCFE and UCX.

+ Refers to most recent calendar year. Fourth and first quarter issues publish measure based on extrapolated wages. Second and third quarter issues publish measure based on actual wages.

See glossary for data definitions

Note: Blank cells appearing in any section of this report indicates that information is unavailable.

# UI Data Summary for **Connecticut**

CYQ: 2008.1

<b>Benefits</b>	(Quarterly)	Past 12 Months	Rank	<b>High Value : Qtr</b>		<b>Low Value : Qtr</b>	
<b>Benefits Paid (000):</b>	\$198,384	\$597,428	16	\$232,930	2003.1	\$23,568	1973.4
<b>Initial Claims:</b>	64,946	216,456	24	158,726	1975.1	33,893	1988.2
<b>First Payments:</b>	45,848	121,847	20	92,026	1975.1	14,892	1987.2
<b>Weeks Claimed:</b>	668,747	2,130,749	19	1,196,204	1975.1	194,676	1987.4
<b>Wks Compensated:</b>	637,166	2,007,347	19	1,157,832	1975.2	191,037	1987.4
<b>Exhaustions:</b>	9,249	38,650	22	26,941	1975.3	2,849	1980.1
<b>Exhaustion Rate:</b>		32.3%	34	40.1%	1993.3	12.3%	1979.2
<b>Average Duration:</b>		16.5	12	18.7	1992.4	10.2	1974.1
<b>AWBA:</b>	\$325.37	\$312.18	10	\$325.37	2008.1	\$61.34	1971.3
<b>As % of AWW:</b>	29.5		45				
<b>Avg. Benefits per First Payment:</b>		\$4,903					

<b>Financial Information</b>	Past 12 Months	Rank
<b>State Revenues (000):</b>	\$551,251	18
<b>Total Wages (000)**:</b>	\$22,024,239	23
<b>Total Wages (Taxable Employers)(000)**:</b>	\$17,703,895	23
<b>Taxable Wages (000)**:</b>	\$2,578,785	22
<b>Avg. Weekly Wage**:</b>	\$1,103.21	3
<b>Avg. Tax Rate on Taxable Wages (%) **:</b>	2.56	14
<b>Avg. Tax Rate on Total Wages (%) **:</b>	0.68	25
<b>Calendar Yr Taxable Wage Base:</b>	\$15,000	16
<b>Trust Fund (TF) Balance (000):</b>		
(Including Loans):	\$455,693	25
<b>TF as % of Total Wages*:</b>	0.57	35
<b>Interest Earned (000):</b>	\$6,506	23
<b>Avg. High Cost Multiple +:</b>	0.54	30
<b>High Cost Multiple +:</b>	0.23	42

<b>Labor Force</b>	(Quarterly)	Past 12 Mos	Rank
<b>IUR (%):</b>	3.0	2.4	14
<b>TUR (%):</b>	5.4	4.7	21
<b>Total Unemp. (000):</b>	101.7	88.6	27
<b>Insured Unemployed (000) ***</b>			
<b>Regular Programs:</b>	50.2	40.1	20
<b>All Programs:</b>	50.2	40.1	20
<b>Reciency Rates (%) ***</b>			
<b>Regular Programs:</b>	49	45	14
<b>All Programs:</b>	49	45	14
<b>Covered Emp. (000)**:</b>	1,660	1,662	28
<b>Civ. Labor Force (000):</b>	1,870	1,872	28
<b>Subj. Employers (000):</b>	98	99	26

<b>Extended Benefits</b>	(Quarterly)	Past 12 Months
<b>Extended Benefits (000):</b>	\$0	\$0
<b>EB First Payments:</b>	0	0
<b>EB Weeks Claimed:</b>	0	0
<b>EB Exhaustions:</b>	0	0

<b>Loans</b>	Rank
<b>Outstanding Loan Bal (000):</b>	\$0   3
<b>Loan per Cov Employee:</b>	\$0   3
<b>Loan as % of Total Wages*:</b>	0   3

\* Based on extrapolated wages for the most recent 12 months.

\*\* Wages and Covered Employment lag the rest of the Data Summary information by six months

\*\*\* Regular programs include State UI, UCFE and UCX.

+ Refers to most recent calendar year. Fourth and first quarter issues publish measure based on extrapolated wages. Second and third quarter issues publish measure based on actual wages.

See glossary for data definitions

Note: Blank cells appearing in any section of this report indicates that information is unavailable.

# UI Data Summary for Delaware

CYQ: 2008.1

Benefits	(Quarterly)	Past 12 Months	Rank	High Value : Qtr		Low Value : Qtr	
<a href="#">Benefits Paid (000):</a>	\$33,485	\$106,022	46	\$37,777	2003.1	\$1,884	1972.4
<a href="#">Initial Claims:</a>	17,895	57,248	44	27,988	1974.4	6,192	1973.2
<a href="#">First Payments:</a>	8,739	24,537	46	17,084	1975.1	2,130	1987.2
<a href="#">Weeks Claimed:</a>	140,861	440,565	45	217,510	1975.1	27,787	1987.4
<a href="#">Wks Compensated:</a>	130,510	414,661	45	225,281	1975.1	26,548	1987.4
<a href="#">Exhaustions:</a>	2,049	8,121	46	5,341	1975.2	256	1988.2
<a href="#">Exhaustion Rate:</a>		34.8%	27	44.8%	1976.1	10.5%	1989.3
<a href="#">Average Duration:</a>		16.9	7	19.1	1976.1	9.7	1986.1
<a href="#">AWBA:</a>	\$255.53	\$255.07	40	\$258.02	2007.1	\$50.54	1971.4
As % of AWW:	28.4		47				
<a href="#">Avg. Benefits per First Payment:</a>		\$4,321					

Financial Information	Past 12 Months	Rank
<a href="#">State Revenues (000):</a>	\$81,701	47
<a href="#">Total Wages (000)**:</a>	\$4,700,471	45
<a href="#">Total Wages (Taxable Employers)(000)**:</a>	\$3,701,535	45
<a href="#">Taxable Wages (000)**:</a>	\$382,633	50
<a href="#">Avg. Weekly Wage**:</a>	\$900.16	8
<a href="#">Avg. Tax Rate on Taxable Wages (%) **:</a>	2.21	18
<a href="#">Avg. Tax Rate on Total Wages (%) **:</a>	0.47	38
<a href="#">Calendar Yr Taxable Wage Base:</a>	\$10,500	25
<a href="#">Trust Fund (TF) Balance (000):</a>		
(Including Loans):	\$149,915	41
<a href="#">TF as % of Total Wages*:</a>	0.95	26
<a href="#">Interest Earned (000):</a>	\$1,998	45
<a href="#">Avg. High Cost Multiple +:</a>	0.91	23
<a href="#">High Cost Multiple +:</a>	0.43	28

Labor Force	(Quarterly)	Past 12 Mos	Rank
<a href="#">IUR (%):</a>	2.6	2.1	23
<a href="#">TUR (%):</a>	4.1	3.5	41
<a href="#">Total Unemp. (000):</a>	18.3	15.5	48
<a href="#">Insured Unemployed (000) ***</a>			
<a href="#">Regular Programs:</a>	10.9	8.5	46
<a href="#">All Programs:</a>	10.9	8.5	46
<a href="#">Reciency Rates (%) ***</a>			
<a href="#">Regular Programs:</a>	59	55	6
<a href="#">All Programs:</a>	59	55	6
<a href="#">Covered Emp. (000)**:</a>	421	418	47
<a href="#">Civ. Labor Force (000):</a>	444	443	46
<a href="#">Subj. Employers (000):</a>	26	27	47

Extended Benefits	(Quarterly)	Past 12 Months
<a href="#">Extended Benefits (000):</a>	\$0	\$0
EB First Payments:	0	0
EB Weeks Claimed:	0	0
EB Exhaustions:	0	0

Loans	Rank
<a href="#">Outstanding Loan Bal (000):</a>	\$0   3
Loan per Cov Employee:	\$0   3
Loan as % of Total Wages*:	0   3

\* Based on extrapolated wages for the most recent 12 months.

\*\* Wages and Covered Employment lag the rest of the Data Summary information by six months

\*\*\* Regular programs include State UI, UCFE and UCX.

+ Refers to most recent calendar year. Fourth and first quarter issues publish measure based on extrapolated wages. Second and third quarter issues publish measure based on actual wages.

See glossary for data definitions

Note: Blank cells appearing in any section of this report indicates that information is unavailable.

# UI Data Summary for District of Columbia

CYQ: 2008.1

Benefits	(Quarterly)	Past 12 Months	Rank	High Value : Qtr		Low Value : Qtr	
<u>Benefits Paid (000):</u>	\$25,439	\$93,252	49	\$39,715	2002.1	\$4,732	1971.4
<u>Initial Claims:</u>	7,359	29,529	49	15,303	1975.2	3,624	2005.4
<u>First Payments:</u>	4,634	17,392	50	11,131	1975.3	2,779	2003.2
<u>Weeks Claimed:</u>	102,243	385,068	49	205,018	1975.3	48,862	2006.2
<u>Wks Compensated:</u>	90,112	332,524	49	201,986	1975.3	66,758	2000.4
<u>Exhaustions:</u>	2,496	9,172	43	5,220	1991.3	1,310	1971.1
<u>Exhaustion Rate:</u>		55.7%	1	93.7%	2003.2	37.4%	1979.2
<u>Average Duration:</u>		19.1	1	32.6	2003.2	15.7	2001.4
<u>AWBA:</u>	\$290.15	\$287.40	27	\$314.28	2002.1	\$57.77	1971.1
As % of AWW:	22.3		53				
<u>Avg. Benefits per First Payment:</u>		\$5,362					

Financial Information	Past 12 Months	Rank
<u>State Revenues (000):</u>	\$107,667	45
<u>Total Wages (000)**:</u>	\$8,123,112	36
<u>Total Wages (Taxable Employers)(000)**:</u>	\$6,574,411	36
<u>Taxable Wages (000)**:</u>	\$459,605	48
<u>Avg. Weekly Wage**:</u>	\$1,300.86	1
<u>Avg. Tax Rate on Taxable Wages (%) **:</u>	2.03	21
<u>Avg. Tax Rate on Total Wages (%) **:</u>	0.33	49
<u>Calendar Yr Taxable Wage Base:</u>	\$9,000	31
<u>Trust Fund (TF) Balance (000):</u>		
(Including Loans):	\$393,565	27
<u>TF as % of Total Wages*:</u>	1.41	19
<u>Interest Earned (000):</u>	\$4,880	30
<u>Avg. High Cost Multiple +:</u>	1.11	14
<u>High Cost Multiple +:</u>	0.80	12

Labor Force	(Quarterly)	Past 12 Mos	Rank
<u>IUR (%):</u>	1.0	0.9	41
<u>TUR (%):</u>	6.3	5.8	5
<u>Total Unemp. (000):</u>	20.8	19.1	46
<b>Insured Unemployed (000) ***</b>			
<u>Regular Programs:</u>	4.8	4.7	50
<u>All Programs:</u>	4.8	4.7	50
<b>Reciency Rates (%) ***</b>			
<u>Regular Programs:</u>	23	25	51
<u>All Programs:</u>	23	25	51
<u>Covered Emp. (000)**:</u>	488	485	44
<u>Civ. Labor Force (000):</u>	329	327	51
<u>Subj. Employers (000):</u>	30	29	46

Extended Benefits	(Quarterly)	Past 12 Months
<u>Extended Benefits (000):</u>	\$0	\$0
EB First Payments:	0	0
EB Weeks Claimed:	0	0
EB Exhaustions:	0	0

Loans	Rank
<u>Outstanding Loan Bal (000):</u>	\$0   3
Loan per Cov Employee:	\$0   3
Loan as % of Total Wages*:	0   3

\* Based on extrapolated wages for the most recent 12 months.

\*\* Wages and Covered Employment lag the rest of the Data Summary information by six months

\*\*\* Regular programs include State UI, UCFE and UCX.

+ Refers to most recent calendar year. Fourth and first quarter issues publish measure based on extrapolated wages. Second and third quarter issues publish measure based on actual wages.

See glossary for data definitions

Note: Blank cells appearing in any section of this report indicates that information is unavailable.

# UI Data Summary for Florida

CYQ: 2008.1

<b>Benefits</b>	(Quarterly)	Past 12 Months	Rank	<u>High Value : Qtr</u>		<u>Low Value : Qtr</u>	
<b>Benefits Paid (000):</b>	\$359,015	\$1,246,228	9	\$359,015	2008.1	\$7,873	1973.2
<b>Initial Claims:</b>	185,688	674,864	9	192,201	2004.3	47,634	1972.4
<b>First Payments:</b>	98,098	361,163	8	106,053	2001.4	13,559	1973.1
<b>Weeks Claimed:</b>	1,759,631	6,267,166	8	2,038,601	1993.3	290,942	1973.2
<b>Wks Compensated:</b>	1,505,994	5,281,259	8	1,514,491	1992.3	161,460	1973.1
<b>Exhaustions:</b>	42,324	145,292	2	53,422	1975.3	5,076	1973.2
<b>Exhaustion Rate:</b>		48.1%	3	62.4%	1975.2	33.8%	1984.3
<b>Average Duration:</b>		14.6	21	16.4	1993.1	10.5	1974.1
<b>AWBA:</b>	\$241.15	\$238.50	43	\$241.15	2008.1	\$38.12	1971.1
<b>As % of AWW:</b>	32.1		42				
<b>Avg. Benefits per First Payment:</b>		\$3,451					

<b>Financial Information</b>	Past 12 Months	Rank
<b>State Revenues (000):</b>	\$899,133	12
<b>Total Wages (000)**:</b>	\$73,328,344	4
<b>Total Wages (Taxable Employers)(000)**:</b>	\$61,249,221	4
<b>Taxable Wages (000)**:</b>	\$6,513,169	5
<b>Avg. Weekly Wage**:</b>	\$752.19	24
<b>Avg. Tax Rate on Taxable Wages (%) **:</b>	1.52	36
<b>Avg. Tax Rate on Total Wages (%) **:</b>	0.35	46
<b>Calendar Yr Taxable Wage Base:</b>	\$7,000	49
<b>Trust Fund (TF) Balance (000):</b>		
(Including Loans):	\$1,973,784	2
<b>TF as % of Total Wages*:</b>	0.76	29
<b>Interest Earned (000):</b>	\$25,857	3
<b>Avg. High Cost Multiple +:</b>	1.04	17
<b>High Cost Multiple +:</b>	0.46	24

<b>Labor Force</b>	(Quarterly)	Past 12 Mos	Rank
<b>IUR (%):</b>	1.8	1.6	37
<b>TUR (%):</b>	4.6	4.3	32
<b>Total Unemp. (000):</b>	426.3	394.4	4
<b>Insured Unemployed (000) ***</b>			
<b>Regular Programs:</b>	138.8	123.3	7
<b>All Programs:</b>	138.8	123.3	7
<b>Reciency Rates (%) ***</b>			
<b>Regular Programs:</b>	33	31	39
<b>All Programs:</b>	33	31	39
<b>Covered Emp. (000)**:</b>	7,686	7,847	4
<b>Civ. Labor Force (000):</b>	9,174	9,176	4
<b>Subj. Employers (000):</b>	510	502	2

<b>Extended Benefits</b>	(Quarterly)	Past 12 Months
<b>Extended Benefits (000):</b>	\$0	\$0
<b>EB First Payments:</b>	0	0
<b>EB Weeks Claimed:</b>	0	0
<b>EB Exhaustions:</b>	0	0

<b>Loans</b>	Rank
<b>Outstanding Loan Bal (000):</b>	\$0   3
<b>Loan per Cov Employee:</b>	\$0   3
<b>Loan as % of Total Wages*:</b>	0   3

\* Based on extrapolated wages for the most recent 12 months.

\*\* Wages and Covered Employment lag the rest of the Data Summary information by six months

\*\*\* Regular programs include State UI, UCFE and UCX.

+ Refers to most recent calendar year. Fourth and first quarter issues publish measure based on extrapolated wages. Second and third quarter issues publish measure based on actual wages.

See glossary for data definitions

Note: Blank cells appearing in any section of this report indicates that information is unavailable.

# UI Data Summary for Georgia

CYQ: 2008.1

Benefits	(Quarterly)	Past 12 Months	Rank	High Value : Qtr		Low Value : Qtr	
<b>Benefits Paid (000):</b>	\$197,383	\$651,990	17	\$218,168	2002.1	\$6,287	1972.4
<b>Initial Claims:</b>	149,161	496,045	12	293,875	1982.1	24,591	1973.2
<b>First Payments:</b>	69,406	224,807	14	157,459	1975.1	9,055	1973.2
<b>Weeks Claimed:</b>	892,145	3,064,882	15	1,526,729	1975.1	182,945	1972.4
<b>Wks Compensated:</b>	761,118	2,537,187	16	1,376,688	1975.1	137,491	1972.4
<b>Exhaustions:</b>	22,172	75,380	10	47,966	1975.2	4,870	1972.4
<b>Exhaustion Rate:</b>		36.9%	21	54.9%	1975.2	19.6%	1990.3
<b>Average Duration:</b>		11.3	53	14.1	1976.1	8.2	1986.2
<b>AWBA:</b>	\$269.00	\$264.75	36	\$269.00	2008.1	\$43.29	1971.1
<b>As % of AWW:</b>	33.8		36				
<b>Avg. Benefits per First Payment:</b>		\$2,900					

Financial Information	Past 12 Months	Rank
<b>State Revenues (000):</b>	\$535,906	19
<b>Total Wages (000)**:</b>	\$39,956,964	11
<b>Total Wages (Taxable Employers)(000)**:</b>	\$33,363,133	11
<b>Taxable Wages (000)**:</b>	\$4,020,683	13
<b>Avg. Weekly Wage**:</b>	\$795.96	19
<b>Avg. Tax Rate on Taxable Wages (%) **:</b>	1.57	34
<b>Avg. Tax Rate on Total Wages (%) **:</b>	0.38	43
<b>Calendar Yr Taxable Wage Base:</b>	\$8,500	35
<b>Trust Fund (TF) Balance (000):</b>		
(Including Loans):	\$1,163,371	8
<b>TF as % of Total Wages*:</b>	0.81	28
<b>Interest Earned (000):</b>	\$14,997	9
<b>Avg. High Cost Multiple +:</b>	0.96	21
<b>High Cost Multiple +:</b>	0.42	29

Labor Force	(Quarterly)	Past 12 Mos	Rank
<b>IUR (%):</b>	1.8	1.5	35
<b>TUR (%):</b>	5.2	4.6	27
<b>Total Unemp. (000):</b>	253.6	223.9	9
<b>Insured Unemployed (000) ***</b>			
<b>Regular Programs:</b>	71.7	62.1	15
<b>All Programs:</b>	71.7	62.1	15
<b>Reciency Rates (%) ***</b>			
<b>Regular Programs:</b>	28	28	43
<b>All Programs:</b>	28	28	43
<b>Covered Emp. (000)**:</b>	3,984	3,975	10
<b>Civ. Labor Force (000):</b>	4,861	4,834	9
<b>Subj. Employers (000):</b>	218	216	10

Extended Benefits	(Quarterly)	Past 12 Months
<b>Extended Benefits (000):</b>	\$0	\$0
<b>EB First Payments:</b>	0	0
<b>EB Weeks Claimed:</b>	0	0
<b>EB Exhaustions:</b>	0	0

Loans	Rank
<b>Outstanding Loan Bal (000):</b>	\$0   3
<b>Loan per Cov Employee:</b>	\$0   3
<b>Loan as % of Total Wages*:</b>	0   3

\* Based on extrapolated wages for the most recent 12 months.

\*\* Wages and Covered Employment lag the rest of the Data Summary information by six months

\*\*\* Regular programs include State UI, UCFE and UCX.

+ Refers to most recent calendar year. Fourth and first quarter issues publish measure based on extrapolated wages. Second and third quarter issues publish measure based on actual wages.

See glossary for data definitions

Note: Blank cells appearing in any section of this report indicates that information is unavailable.



# UI Data Summary for Hawaii

CYQ: 2008.1

## Benefits

	(Quarterly)	Past 12 Months	Rank	High Value : Qtr		Low Value : Qtr	
<b>Benefits Paid (000):</b>	\$39,197	\$128,143	41	\$53,765	2001.4	\$6,426	1972.3
<b>Initial Claims:</b>	18,255	62,429	43	35,479	2001.4	10,200	1990.3
<b>First Payments:</b>	7,442	24,845	48	18,185	2001.4	4,105	1989.4
<b>Weeks Claimed:</b>	113,940	393,507	48	241,177	1976.1	57,623	1989.4
<b>Wks Compensated:</b>	98,930	337,563	48	224,118	1976.1	51,372	1989.4
<b>Exhaustions:</b>	1,619	5,379	48	5,073	1976.3	728	1989.4
<b>Exhaustion Rate:</b>		24.2%	46	43.7%	1976.4	16.3%	1990.1
<b>Average Duration:</b>		13.6	37	19.2	2002.4	11.1	1991.1
<b>AWBA:</b>	\$404.39	\$390.97	1	\$404.39	2008.1	\$63.43	1971.1
<b>As % of AWW:</b>	55.5		1				
<b>Avg. Benefits per First Payment:</b>		\$5,158					

## Financial Information

	Past 12 Months	Rank
<b>State Revenues (000):</b>	\$109,955	41
<b>Total Wages (000)**:</b>	\$5,642,905	42
<b>Total Wages (Taxable Employers)(000)**:</b>	\$4,309,463	41
<b>Taxable Wages (000)**:</b>	\$2,644,649	34
<b>Avg. Weekly Wage**:</b>	\$728.60	29
<b>Avg. Tax Rate on Taxable Wages (%) **:</b>	0.90	52
<b>Avg. Tax Rate on Total Wages (%) **:</b>	0.62	29
<b>Calendar Yr Taxable Wage Base:</b>	\$13,000	20
<b>Trust Fund (TF) Balance (000):</b>		
(Including Loans):	\$543,945	22
<b>TF as % of Total Wages*:</b>	3.06	5
<b>Interest Earned (000):</b>	\$6,798	22
<b>Avg. High Cost Multiple +:</b>	1.88	1
<b>High Cost Multiple +:</b>	1.50	2

## Labor Force

	(Quarterly)	Past 12 Mos	Rank
<b>IUR (%):</b>	1.4	1.2	44
<b>TUR (%):</b>	3.0	2.8	52
<b>Total Unemp. (000):</b>	19.6	18.4	47
<b>Insured Unemployed (000) ***</b>			
<b>Regular Programs:</b>	8.7	7.5	48
<b>All Programs:</b>	8.7	7.5	48
<b>Reciency Rates (%) ***</b>			
<b>Regular Programs:</b>	44	41	18
<b>All Programs:</b>	44	41	18
<b>Covered Emp. (000)**:</b>	590	592	43
<b>Civ. Labor Force (000):</b>	654	649	43
<b>Subj. Employers (000):</b>	30	31	45

## Extended Benefits

	(Quarterly)	Past 12 Months
<b>Extended Benefits (000):</b>	\$0	\$0
<b>EB First Payments:</b>	0	0
<b>EB Weeks Claimed:</b>	0	0
<b>EB Exhaustions:</b>	0	0

## Loans

		Rank
<b>Outstanding Loan Bal (000):</b>	\$0	3
<b>Loan per Cov Employee:</b>	\$0	3
<b>Loan as % of Total Wages*:</b>	0	3

\* Based on extrapolated wages for the most recent 12 months.

\*\* Wages and Covered Employment lag the rest of the Data Summary information by six months

\*\*\* Regular programs include State UI, UCFE and UCX.

+ Refers to most recent calendar year. Fourth and first quarter issues publish measure based on extrapolated wages. Second and third quarter issues publish measure based on actual wages.

See glossary for data definitions

Note: Blank cells appearing in any section of this report indicates that information is unavailable.

# UI Data Summary for **Idaho**

CYQ: 2008.1

<b>Benefits</b>	(Quarterly)	Past 12 Months	Rank	<b>High Value : Qtr</b>		<b>Low Value : Qtr</b>	
<b>Benefits Paid (000):</b>	\$69,637	\$146,720	32	\$69,637	2008.1	\$1,990	1972.4
<b>Initial Claims:</b>	33,757	102,970	35	47,070	2001.4	8,753	1972.3
<b>First Payments:</b>	22,508	51,131	32	23,010	2003.1	3,784	1971.2
<b>Weeks Claimed:</b>	302,415	697,002	32	353,845	2003.1	63,956	1972.4
<b>Wks Compensated:</b>	268,830	585,895	33	313,570	2002.1	40,048	1972.4
<b>Exhaustions:</b>	4,528	11,898	35	9,096	1983.1	920	1972.4
<b>Exhaustion Rate:</b>		27.4%	43	52.6%	1983.2	22.0%	1979.3
<b>Average Duration:</b>		11.5	52	15.3	1982.4	10.1	1978.4
<b>AWBA:</b>	\$270.94	\$263.23	33	\$270.94	2008.1	\$45.31	1971.3
<b>As % of AWW:</b>	42.8		10				
<b>Avg. Benefits per First Payment:</b>		\$2,870					

<b>Financial Information</b>	Past 12 Months	Rank
<b>State Revenues (000):</b>	\$133,674	39
<b>Total Wages (000)**:</b>	\$5,361,726	43
<b>Total Wages (Taxable Employers)(000)**:</b>	\$4,415,329	40
<b>Taxable Wages (000)**:</b>	\$2,608,063	35
<b>Avg. Weekly Wage**:</b>	\$632.38	46
<b>Avg. Tax Rate on Taxable Wages (%) **:</b>	1.21	45
<b>Avg. Tax Rate on Total Wages (%) **:</b>	0.80	14
<b>Calendar Yr Taxable Wage Base:</b>	\$32,200	1
<b>Trust Fund (TF) Balance (000):</b>		
<b>(Including Loans):</b>	\$151,387	39
<b>TF as % of Total Wages*:</b>	0.85	27
<b>Interest Earned (000):</b>	\$2,178	43
<b>Avg. High Cost Multiple +:</b>	0.46	34
<b>High Cost Multiple +:</b>	0.35	32

<b>Labor Force</b>	(Quarterly)	Past 12 Mos	Rank
<b>IUR (%):</b>	3.7	2.2	7
<b>TUR (%):</b>	3.9	2.8	43
<b>Total Unemp. (000):</b>	29.1	20.9	43
<b>Insured Unemployed (000) ***</b>			
<b>Regular Programs:</b>	24.4	14.2	32
<b>All Programs:</b>	24.4	14.2	32
<b>Reciency Rates (%) ***</b>			
<b>Regular Programs:</b>	84	68	1
<b>All Programs:</b>	84	68	1
<b>Covered Emp. (000)**:</b>	662	645	40
<b>Civ. Labor Force (000):</b>	752	756	40
<b>Subj. Employers (000):</b>	51	51	37

<b>Extended Benefits</b>	(Quarterly)	Past 12 Months
<b>Extended Benefits (000):</b>	\$0	\$0
<b>EB First Payments:</b>	0	0
<b>EB Weeks Claimed:</b>	0	0
<b>EB Exhaustions:</b>	0	0

<b>Loans</b>	Rank
<b>Outstanding Loan Bal (000):</b>	\$0   3
<b>Loan per Cov Employee:</b>	\$0   3
<b>Loan as % of Total Wages*:</b>	0   3

\* Based on extrapolated wages for the most recent 12 months.

\*\* Wages and Covered Employment lag the rest of the Data Summary information by six months

\*\*\* Regular programs include State UI, UCFE and UCX.

+ Refers to most recent calendar year. Fourth and first quarter issues publish measure based on extrapolated wages. Second and third quarter issues publish measure based on actual wages.

See glossary for data definitions

Note: Blank cells appearing in any section of this report indicates that information is unavailable.

# UI Data Summary for **Illinois**

CYQ: 2008.1

<b>Benefits</b>	(Quarterly)	Past 12 Months	Rank	<b>High Value : Qtr</b>		<b>Low Value : Qtr</b>	
<b>Benefits Paid (000):</b>	\$675,851	\$1,907,203	4	\$759,769	2002.1	\$33,425	1973.3
<b>Initial Claims:</b>	209,081	726,234	5	366,762	1982.1	111,476	1973.2
<b>First Payments:</b>	128,260	358,566	5	210,346	1975.1	45,457	1973.4
<b>Weeks Claimed:</b>	2,393,258	7,172,896	5	3,764,106	1983.1	714,895	1973.4
<b>Wks Compensated:</b>	2,088,862	6,225,192	5	3,334,960	1983.1	563,654	1973.4
<b>Exhaustions:</b>	31,119	126,030	7	83,792	1982.4	12,720	1972.4
<b>Exhaustion Rate:</b>		36.5%	22	53.3%	1983.3	26.9%	2000.4
<b>Average Duration:</b>		17.4	5	21.6	1983.4	11.7	1975.1
<b>AWBA:</b>	\$324.57	\$307.53	11	\$324.57	2008.1	\$51.05	1971.3
<b>As % of AWW:</b>	36.0		33				
<b>Avg. Benefits per First Payment:</b>		\$5,319					

<b>Financial Information</b>	Past 12 Months	Rank
<b>State Revenues (000):</b>	\$2,283,731	4
<b>Total Wages (000)**:</b>	\$64,922,768	5
<b>Total Wages (Taxable Employers)(000)**:</b>	\$53,344,965	5
<b>Taxable Wages (000)**:</b>	\$7,075,916	6
<b>Avg. Weekly Wage**:</b>	\$900.91	7
<b>Avg. Tax Rate on Taxable Wages (%) **:</b>	3.80	4
<b>Avg. Tax Rate on Total Wages (%) **:</b>	0.98	9
<b>Calendar Yr Taxable Wage Base:</b>	\$12,000	22
<b>Trust Fund (TF) Balance (000):</b>		
<b>(Including Loans):</b>	\$1,366,820	7
<b>TF as % of Total Wages*:</b>	0.60	34
<b>Interest Earned (000):</b>	\$19,654	5
<b>Avg. High Cost Multiple +:</b>	0.34	39
<b>High Cost Multiple +:</b>	0.30	35

<b>Labor Force</b>	(Quarterly)	Past 12 Mos	Rank
<b>IUR (%):</b>	3.1	2.4	12
<b>TUR (%):</b>	6.0	5.3	13
<b>Total Unemp. (000):</b>	403.7	353.3	5
<b>Insured Unemployed (000) ***</b>			
<b>Regular Programs:</b>	182.1	137.0	5
<b>All Programs:</b>	182.1	137.0	5
<b>Reciency Rates (%) ***</b>			
<b>Regular Programs:</b>	45	39	17
<b>All Programs:</b>	45	39	17
<b>Covered Emp. (000)**:</b>	5,802	5,772	5
<b>Civ. Labor Force (000):</b>	6,756	6,730	5
<b>Subj. Employers (000):</b>	298	298	5

<b>Extended Benefits</b>	(Quarterly)	Past 12 Months
<b>Extended Benefits (000):</b>	\$0	\$0
<b>EB First Payments:</b>	0	0
<b>EB Weeks Claimed:</b>	0	0
<b>EB Exhaustions:</b>	0	0

<b>Loans</b>	Rank
<b>Outstanding Loan Bal (000):</b>	\$0   3
<b>Loan per Cov Employee:</b>	\$0   3
<b>Loan as % of Total Wages*:</b>	0   3

\* Based on extrapolated wages for the most recent 12 months.

\*\* Wages and Covered Employment lag the rest of the Data Summary information by six months

\*\*\* Regular programs include State UI, UCFE and UCX.

+ Refers to most recent calendar year. Fourth and first quarter issues publish measure based on extrapolated wages. Second and third quarter issues publish measure based on actual wages.

See glossary for data definitions

Note: Blank cells appearing in any section of this report indicates that information is unavailable.

# UI Data Summary for Indiana

CYQ: 2008.1

Benefits	(Quarterly)	Past 12 Months	Rank	High Value : Qtr		Low Value : Qtr	
<u>Benefits Paid (000):</u>	\$261,983	\$722,362	14	\$261,983	2008.1	\$8,800	1973.3
<u>Initial Claims:</u>	130,621	441,269	13	239,452	1975.1	42,913	1994.2
<u>First Payments:</u>	74,393	193,157	13	135,044	1975.1	14,237	1976.3
<u>Weeks Claimed:</u>	1,016,723	2,981,742	13	1,563,934	1975.1	234,695	1973.3
<u>Wks Compensated:</u>	894,944	2,546,214	13	1,367,828	1975.1	199,188	1973.4
<u>Exhaustions:</u>	21,430	77,143	11	37,884	1975.2	4,727	1988.4
<u>Exhaustion Rate:</u>		42.1%	11	44.0%	2003.4	20.6%	1990.3
<u>Average Duration:</u>		13.2	41	16.0	1983.4	8.6	1974.1
<u>AWBA:</u>	\$299.65	\$290.97	20	\$299.65	2008.1	\$40.32	1971.2
As % of AWW:	42.1		13				
<u>Avg. Benefits per First Payment:</u>		\$3,740					

Financial Information	Past 12 Months	Rank
<u>State Revenues (000):</u>	\$564,244	17
<u>Total Wages (000)**:</u>	\$26,043,294	18
<u>Total Wages (Taxable Employers)(000)**:</u>	\$21,515,581	16
<u>Taxable Wages (000)**:</u>	\$2,184,347	26
<u>Avg. Weekly Wage**:</u>	\$711.21	33
<u>Avg. Tax Rate on Taxable Wages (%) **:</u>	2.77	11
<u>Avg. Tax Rate on Total Wages (%) **:</u>	0.62	30
<u>Calendar Yr Taxable Wage Base:</u>	\$7,000	49
<u>Trust Fund (TF) Balance (000):</u>		
(Including Loans):	\$106,831	46
<u>TF as % of Total Wages*:</u>	0.12	49
<u>Interest Earned (000):</u>	\$2,660	41
<u>Avg. High Cost Multiple +:</u>	0.29	44
<u>High Cost Multiple +:</u>	0.20	43

Labor Force	(Quarterly)	Past 12 Mos	Rank
<u>IUR (%):</u>	2.7	2.0	18
<u>TUR (%):</u>	5.3	4.6	23
<u>Total Unemp. (000):</u>	169.5	146.7	17
<b>Insured Unemployed (000) ***</b>			
<u>Regular Programs:</u>	78.5	57.8	13
<u>All Programs:</u>	78.5	57.8	13
<b>Reciency Rates (%) ***</b>			
<u>Regular Programs:</u>	46	39	16
<u>All Programs:</u>	46	39	16
<u>Covered Emp. (000)**:</u>	2,874	2,866	15
<u>Civ. Labor Force (000):</u>	3,196	3,210	15
<u>Subj. Employers (000):</u>	131	131	19

Extended Benefits	(Quarterly)	Past 12 Months
<u>Extended Benefits (000):</u>	\$0	\$0
EB First Payments:	0	0
EB Weeks Claimed:	0	0
EB Exhaustions:	0	0

Loans	Rank
<u>Outstanding Loan Bal (000):</u>	\$0   3
Loan per Cov Employee:	\$0   3
Loan as % of Total Wages*:	0   3

\* Based on extrapolated wages for the most recent 12 months.

\*\* Wages and Covered Employment lag the rest of the Data Summary information by six months

\*\*\* Regular programs include State UI, UCFE and UCX.

+ Refers to most recent calendar year. Fourth and first quarter issues publish measure based on extrapolated wages. Second and third quarter issues publish measure based on actual wages.

See glossary for data definitions

Note: Blank cells appearing in any section of this report indicates that information is unavailable.

# UI Data Summary for Iowa

CYQ: 2008.1

## Benefits

	(Quarterly)	Past 12 Months	Rank	High Value : Qtr		Low Value : Qtr	
<b>Benefits Paid (000):</b>	\$138,548	\$334,659	22	\$138,548	2008.1	\$4,418	1972.4
<b>Initial Claims:</b>	53,339	189,994	27	91,605	1982.1	15,337	1974.2
<b>First Payments:</b>	40,837	93,975	21	63,848	1982.1	6,856	1974.2
<b>Weeks Claimed:</b>	486,405	1,288,861	26	762,074	1983.1	104,815	1974.3
<b>Wks Compensated:</b>	470,725	1,180,867	24	728,215	1983.1	79,526	1973.4
<b>Exhaustions:</b>	6,119	21,944	31	17,724	1983.1	1,761	1973.4
<b>Exhaustion Rate:</b>		23.6%	47	46.5%	1975.3	13.6%	1979.4
<b>Average Duration:</b>		12.6	46	15.8	1983.2	10.6	1999.2
<b>AWBA:</b>	\$306.40	\$296.10	15	\$306.40	2008.1	\$52.22	1971.3
<b>As % of AWW:</b>	45.4		5				
<b>Avg. Benefits per First Payment:</b>		\$3,561					

## Financial Information

	Past 12 Months	Rank
<b>State Revenues (000):</b>	\$355,004	26
<b>Total Wages (000)**:</b>	\$12,695,577	30
<b>Total Wages (Taxable Employers)(000)**:</b>	\$10,024,878	32
<b>Taxable Wages (000)**:</b>	\$3,979,761	21
<b>Avg. Weekly Wage**:</b>	\$674.56	40
<b>Avg. Tax Rate on Taxable Wages (%) **:</b>	1.58	33
<b>Avg. Tax Rate on Total Wages (%) **:</b>	0.84	11
<b>Calendar Yr Taxable Wage Base:</b>	\$22,800	10
<b>Trust Fund (TF) Balance (000):</b>		
<b>(Including Loans):</b>	\$656,596	18
<b>TF as % of Total Wages*:</b>	1.58	17
<b>Interest Earned (000):</b>	\$8,656	18
<b>Avg. High Cost Multiple +:</b>	0.89	24
<b>High Cost Multiple +:</b>	0.69	19

## Labor Force

	(Quarterly)	Past 12 Mos	Rank
<b>IUR (%):</b>	2.5	1.7	25
<b>TUR (%):</b>	4.2	3.7	36
<b>Total Unemp. (000):</b>	70.1	62.3	33
<b>Insured Unemployed (000) ***</b>			
<b>Regular Programs:</b>	37.4	24.9	26
<b>All Programs:</b>	37.4	24.9	26
<b>Reciency Rates (%) ***</b>			
<b>Regular Programs:</b>	53	40	10
<b>All Programs:</b>	53	40	10
<b>Covered Emp. (000)**:</b>	1,471	1,463	30
<b>Civ. Labor Force (000):</b>	1,661	1,663	30
<b>Subj. Employers (000):</b>	71	72	30

## Extended Benefits

	(Quarterly)	Past 12 Months
<b>Extended Benefits (000):</b>	\$0	\$0
<b>EB First Payments:</b>	0	0
<b>EB Weeks Claimed:</b>	0	0
<b>EB Exhaustions:</b>	0	0

## Loans

	Rank
<b>Outstanding Loan Bal (000):</b>	3
<b>Loan per Cov Employee:</b>	3
<b>Loan as % of Total Wages*:</b>	3

\* Based on extrapolated wages for the most recent 12 months.

\*\* Wages and Covered Employment lag the rest of the Data Summary information by six months

\*\*\* Regular programs include State UI, UCFE and UCX.

+ Refers to most recent calendar year. Fourth and first quarter issues publish measure based on extrapolated wages. Second and third quarter issues publish measure based on actual wages.

See glossary for data definitions

Note: Blank cells appearing in any section of this report indicates that information is unavailable.

# UI Data Summary for Kansas

CYQ: 2008.1

Benefits	(Quarterly)	Past 12 Months	Rank	High Value : Qtr		Low Value : Qtr	
<a href="#">Benefits Paid (000):</a>	\$84,113	\$249,167	29	\$105,996	2003.1	\$3,919	1973.3
<a href="#">Initial Claims:</a>	36,275	137,103	32	58,971	1983.1	12,849	1973.2
<a href="#">First Payments:</a>	22,723	61,970	31	32,068	1982.1	6,024	1973.2
<a href="#">Weeks Claimed:</a>	283,270	937,878	34	507,786	1983.1	94,003	1973.3
<a href="#">Wks Compensated:</a>	269,482	824,695	32	473,467	1982.3	74,015	1973.3
<a href="#">Exhaustions:</a>	4,835	17,559	34	16,294	1983.1	1,499	1973.4
<a href="#">Exhaustion Rate:</a>		29.8%	39	48.1%	1983.3	20.6%	1980.1
<a href="#">Average Duration:</a>		13.3	40	18.4	1983.3	10.7	1974.1
<a href="#">AWBA:</a>	\$317.42	\$306.65	12	\$317.42	2008.1	\$50.55	1971.3
As % of AWW:	45.3		6				
<a href="#">Avg. Benefits per First Payment:</a>		\$4,021					

Financial Information	Past 12 Months	Rank
<a href="#">State Revenues (000):</a>	\$222,996	31
<a href="#">Total Wages (000)**:</a>	\$11,656,059	32
<a href="#">Total Wages (Taxable Employers)(000)**:</a>	\$10,735,592	30
<a href="#">Taxable Wages (000)**:</a>	\$2,287,461	29
<a href="#">Avg. Weekly Wage**:</a>	\$700.44	34
<a href="#">Avg. Tax Rate on Taxable Wages (%) **:</a>	1.54	35
<a href="#">Avg. Tax Rate on Total Wages (%) **:</a>	0.51	34
<a href="#">Calendar Yr Taxable Wage Base:</a>	\$8,000	41
<a href="#">Trust Fund (TF) Balance (000):</a>		
(Including Loans):	\$589,565	19
<a href="#">TF as % of Total Wages*:</a>	1.29	20
<a href="#">Interest Earned (000):</a>	\$7,542	20
<a href="#">Avg. High Cost Multiple +:</a>	0.96	21
<a href="#">High Cost Multiple +:</a>	0.71	18

Labor Force	(Quarterly)	Past 12 Mos	Rank
<a href="#">IUR (%):</a>	1.6	1.4	38
<a href="#">TUR (%):</a>	4.2	4.1	35
<a href="#">Total Unemp. (000):</a>	62.7	60.0	34
<b>Insured Unemployed (000) ***</b>			
<a href="#">Regular Programs:</a>	21.6	18.0	35
<a href="#">All Programs:</a>	21.6	18.0	35
<b>Reciency Rates (%) ***</b>			
<a href="#">Regular Programs:</a>	34	30	37
<a href="#">All Programs:</a>	34	30	37
<a href="#">Covered Emp. (000)**:</a>	1,334	1,326	31
<a href="#">Civ. Labor Force (000):</a>	1,477	1,480	31
<a href="#">Subj. Employers (000):</a>	70	71	32

Extended Benefits	(Quarterly)	Past 12 Months
<a href="#">Extended Benefits (000):</a>	\$0	\$0
EB First Payments:	0	0
EB Weeks Claimed:	0	0
EB Exhaustions:	0	0

Loans	Rank
<a href="#">Outstanding Loan Bal (000):</a>	\$0   3
Loan per Cov Employee:	\$0   3
Loan as % of Total Wages*:	0   3

\* Based on extrapolated wages for the most recent 12 months.

\*\* Wages and Covered Employment lag the rest of the Data Summary information by six months

\*\*\* Regular programs include State UI, UCFE and UCX.

+ Refers to most recent calendar year. Fourth and first quarter issues publish measure based on extrapolated wages. Second and third quarter issues publish measure based on actual wages.

See glossary for data definitions

Note: Blank cells appearing in any section of this report indicates that information is unavailable.

# UI Data Summary for **Kentucky**

CYQ: 2008.1

<b>Benefits</b>	(Quarterly)	Past 12 Months	Rank	<b>High Value : Qtr</b>		<b>Low Value : Qtr</b>	
<b>Benefits Paid (000):</b>	\$138,764	\$432,169	21	\$148,652	2003.1	\$7,436	1972.3
<b>Initial Claims:</b>	83,420	304,961	21	170,954	1994.1	25,015	1973.2
<b>First Payments:</b>	38,938	113,376	23	110,332	1994.1	11,096	1972.2
<b>Weeks Claimed:</b>	512,607	1,618,580	24	1,029,444	1983.1	169,408	1973.3
<b>Wks Compensated:</b>	497,862	1,561,795	22	974,059	1983.1	147,330	1973.3
<b>Exhaustions:</b>	6,192	24,891	30	20,572	1983.1	2,882	1972.4
<b>Exhaustion Rate:</b>		22.8%	48	39.4%	1983.1	12.8%	1995.2
<b>Average Duration:</b>		13.8	33	18.6	1983.4	8.9	1994.1
<b>AWBA:</b>	\$291.49	\$287.20	26	\$292.15	2007.4	\$46.26	1971.2
<b>As % of AWW:</b>	42.4		12				
<b>Avg. Benefits per First Payment:</b>		\$3,812					

<b>Financial Information</b>	Past 12 Months	Rank
<b>State Revenues (000):</b>	\$364,929	24
<b>Total Wages (000)**:</b>	\$15,173,042	28
<b>Total Wages (Taxable Employers)(000)**:</b>	\$12,332,601	28
<b>Taxable Wages (000)**:</b>	\$1,506,525	31
<b>Avg. Weekly Wage**:</b>	\$688.35	38
<b>Avg. Tax Rate on Taxable Wages (%) **:</b>	2.64	13
<b>Avg. Tax Rate on Total Wages (%) **:</b>	0.69	22
<b>Calendar Yr Taxable Wage Base:</b>	\$8,000	41
<b>Trust Fund (TF) Balance (000):</b>		
(Including Loans):	\$128,717	43
<b>TF as % of Total Wages*:</b>	0.25	44
<b>Interest Earned (000):</b>	\$2,208	42
<b>Avg. High Cost Multiple +:</b>	0.21	49
<b>High Cost Multiple +:</b>	0.16	46

<b>Labor Force</b>	(Quarterly)	Past 12 Mos	Rank
<b>IUR (%):</b>	2.3	1.8	30
<b>TUR (%):</b>	6.1	5.4	10
<b>Total Unemp. (000):</b>	123.2	110.4	24
<b>Insured Unemployed (000) ***</b>			
<b>Regular Programs:</b>	41.5	32.9	24
<b>All Programs:</b>	41.5	32.9	24
<b>Reciency Rates (%) ***</b>			
<b>Regular Programs:</b>	34	30	38
<b>All Programs:</b>	34	30	38
<b>Covered Emp. (000)**:</b>	1,746	1,759	26
<b>Civ. Labor Force (000):</b>	2,027	2,042	25
<b>Subj. Employers (000):</b>	85	86	28

<b>Extended Benefits</b>	(Quarterly)	Past 12 Months
<b>Extended Benefits (000):</b>	\$0	\$0
<b>EB First Payments:</b>	0	0
<b>EB Weeks Claimed:</b>	0	0
<b>EB Exhaustions:</b>	0	0

<b>Loans</b>	Rank
<b>Outstanding Loan Bal (000):</b>	\$0   3
<b>Loan per Cov Employee:</b>	\$0   3
<b>Loan as % of Total Wages*:</b>	0   3

\* Based on extrapolated wages for the most recent 12 months.

\*\* Wages and Covered Employment lag the rest of the Data Summary information by six months

\*\*\* Regular programs include State UI, UCFE and UCX.

+ Refers to most recent calendar year. Fourth and first quarter issues publish measure based on extrapolated wages. Second and third quarter issues publish measure based on actual wages.

See glossary for data definitions

Note: Blank cells appearing in any section of this report indicates that information is unavailable.

# UI Data Summary for Louisiana

CYQ: 2008.1

Benefits	(Quarterly)	Past 12 Months	Rank	High Value : Qtr		Low Value : Qtr	
<u>Benefits Paid (000):</u>	\$49,498	\$172,635	35	\$472,654	2005.4	\$11,866	1972.3
<u>Initial Claims:</u>	36,486	132,801	31	228,256	2005.3	30,169	2007.3
<u>First Payments:</u>	17,542	58,067	34	144,081	2005.3	12,250	2007.2
<u>Weeks Claimed:</u>	288,722	1,059,104	33	2,775,877	2005.4	243,812	2007.4
<u>Wks Compensated:</u>	237,519	843,879	34	2,477,795	2005.4	195,524	2007.2
<u>Exhaustions:</u>	5,688	22,086	32	70,297	2006.1	4,215	1998.4
<u>Exhaustion Rate:</u>		40.7%	14	63.1%	1987.1	19.5%	2007.1
<u>Average Duration:</u>		14.5	23	27.1	2006.4	7.9	2005.3
<u>AWBA:</u>	\$210.59	\$206.68	49	\$210.59	2008.1	\$45.89	1971.1
As % of AWW:	29.3		46				
<u>Avg. Benefits per First Payment:</u>		\$2,973					

Financial Information	Past 12 Months	Rank
<u>State Revenues (000):</u>	\$177,678	36
<u>Total Wages (000)**:</u>	\$16,907,823	25
<u>Total Wages (Taxable Employers)(000)**:</u>	\$13,680,469	25
<u>Taxable Wages (000)**:</u>	\$1,650,216	32
<u>Avg. Weekly Wage**:</u>	\$719.31	32
<u>Avg. Tax Rate on Taxable Wages (%) **:</u>	1.43	40
<u>Avg. Tax Rate on Total Wages (%) **:</u>	0.33	48
<u>Calendar Yr Taxable Wage Base:</u>	\$7,000	49
<u>Trust Fund (TF) Balance (000):</u>		
(Including Loans):	\$1,435,865	6
<u>TF as % of Total Wages*:</u>	2.50	9
<u>Interest Earned (000):</u>	\$17,766	7
<u>Avg. High Cost Multiple +:</u>	0.93	22
<u>High Cost Multiple +:</u>	0.82	11

Labor Force	(Quarterly)	Past 12 Mos	Rank
<u>IUR (%):</u>	1.3	1.2	49
<u>TUR (%):</u>	4.2	3.9	39
<u>Total Unemp. (000):</u>	82.5	78.3	29
<b>Insured Unemployed (000) ***</b>			
<u>Regular Programs:</u>	23.1	21.5	33
<u>All Programs:</u>	23.1	21.5	33
<b>Reciency Rates (%) ***</b>			
<u>Regular Programs:</u>	28	27	44
<u>All Programs:</u>	28	27	44
<u>Covered Emp. (000)**:</u>	1,835	1,825	25
<u>Civ. Labor Force (000):</u>	1,987	2,002	26
<u>Subj. Employers (000):</u>	103	102	24

Extended Benefits	(Quarterly)	Past 12 Months
<u>Extended Benefits (000):</u>	\$1	\$20
EB First Payments:	1	25
EB Weeks Claimed:	4	37
EB Exhaustions:	0	2

Loans	Rank
<u>Outstanding Loan Bal (000):</u>	\$0   3
Loan per Cov Employee:	\$0   3
Loan as % of Total Wages*:	0   3

\* Based on extrapolated wages for the most recent 12 months.

\*\* Wages and Covered Employment lag the rest of the Data Summary information by six months

\*\*\* Regular programs include State UI, UCFE and UCX.

+ Refers to most recent calendar year. Fourth and first quarter issues publish measure based on extrapolated wages. Second and third quarter issues publish measure based on actual wages.

See glossary for data definitions

Note: Blank cells appearing in any section of this report indicates that information is unavailable.



# UI Data Summary for Maine

CYQ: 2008.1

## Benefits

	(Quarterly)	Past 12 Months	Rank	High Value : Qtr		Low Value : Qtr	
<b>Benefits Paid (000):</b>	\$46,062	\$118,326	38	\$59,871	1991.1	\$4,084	1973.4
<b>Initial Claims:</b>	20,983	66,754	41	55,565	1991.1	10,710	2007.3
<b>First Payments:</b>	12,727	33,152	38	35,621	1975.1	4,372	2000.3
<b>Weeks Claimed:</b>	205,623	548,428	39	443,727	1991.1	83,258	2000.3
<b>Wks Compensated:</b>	180,958	472,977	38	385,026	1991.1	65,703	2000.3
<b>Exhaustions:</b>	2,924	10,100	41	10,511	1975.2	1,314	1988.4
<b>Exhaustion Rate:</b>		31.5%	35	64.5%	1983.3	19.9%	1988.3
<b>Average Duration:</b>		14.3	28	18.7	1983.3	10.1	1980.1
<b>AWBA:</b>	\$260.16	\$256.68	39	\$260.16	2008.1	\$46.43	1971.3
<b>As % of AWW:</b>	39.7		21				
<b>Avg. Benefits per First Payment:</b>		\$3,569					

## Financial Information

	Past 12 Months	Rank
<b>State Revenues (000):</b>	\$108,295	43
<b>Total Wages (000)**:</b>	\$5,067,509	44
<b>Total Wages (Taxable Employers)(000)**:</b>	\$3,797,953	44
<b>Taxable Wages (000)**:</b>	\$847,139	42
<b>Avg. Weekly Wage**:</b>	\$655.87	45
<b>Avg. Tax Rate on Taxable Wages (%) **:</b>	1.81	29
<b>Avg. Tax Rate on Total Wages (%) **:</b>	0.68	24
<b>Calendar Yr Taxable Wage Base:</b>	\$12,000	22
<b>Trust Fund (TF) Balance (000):</b>		
(Including Loans):	\$452,364	26
<b>TF as % of Total Wages*:</b>	2.97	6
<b>Interest Earned (000):</b>	\$5,773	28
<b>Avg. High Cost Multiple +:</b>	1.64	4
<b>High Cost Multiple +:</b>	1.12	7

## Labor Force

	(Quarterly)	Past 12 Mos	Rank
<b>IUR (%):</b>	2.7	1.8	20
<b>TUR (%):</b>	5.8	4.8	15
<b>Total Unemp. (000):</b>	40.3	34.1	38
<b>Insured Unemployed (000) ***</b>			
<b>Regular Programs:</b>	16.1	10.8	38
<b>All Programs:</b>	16.1	10.8	38
<b>Reciency Rates (%) ***</b>			
<b>Regular Programs:</b>	40	32	28
<b>All Programs:</b>	40	32	28
<b>Covered Emp. (000)**:</b>	603	587	42
<b>Civ. Labor Force (000):</b>	699	705	42
<b>Subj. Employers (000):</b>	41	42	40

## Extended Benefits

	(Quarterly)	Past 12 Months
<b>Extended Benefits (000):</b>	\$0	\$0
<b>EB First Payments:</b>	0	0
<b>EB Weeks Claimed:</b>	0	0
<b>EB Exhaustions:</b>	0	0

## Loans

	Rank
<b>Outstanding Loan Bal (000):</b>	\$0   3
<b>Loan per Cov Employee:</b>	\$0   3
<b>Loan as % of Total Wages*:</b>	0   3

\* Based on extrapolated wages for the most recent 12 months.

\*\* Wages and Covered Employment lag the rest of the Data Summary information by six months

\*\*\* Regular programs include State UI, UCFE and UCX.

+ Refers to most recent calendar year. Fourth and first quarter issues publish measure based on extrapolated wages. Second and third quarter issues publish measure based on actual wages.

See glossary for data definitions

Note: Blank cells appearing in any section of this report indicates that information is unavailable.

# UI Data Summary for **Maryland**

CYQ: 2008.1

<b>Benefits</b>	(Quarterly)	Past 12 Months	Rank	<b>High Value : Qtr</b>		<b>Low Value : Qtr</b>	
<b>Benefits Paid (000):</b>	\$154,086	\$463,890	19	\$154,086	2008.1	\$12,029	1973.3
<b>Initial Claims:</b>	62,366	217,849	25	118,620	1975.1	38,277	1973.2
<b>First Payments:</b>	36,097	108,160	26	70,645	1975.1	14,868	1973.2
<b>Weeks Claimed:</b>	587,022	1,874,169	22	1,021,835	1992.1	269,003	1973.4
<b>Wks Compensated:</b>	524,163	1,632,849	21	850,921	1982.1	202,353	1973.4
<b>Exhaustions:</b>	8,843	32,858	25	19,819	1975.3	3,394	1973.4
<b>Exhaustion Rate:</b>		32.9%	31	38.7%	1975.3	18.4%	1979.3
<b>Average Duration:</b>		15.1	18	17.9	1992.1	11.4	1974.4
<b>AWBA:</b>	\$298.27	\$288.05	22	\$298.27	2008.1	\$52.82	1971.2
<b>As % of AWW:</b>	33.7		37				
<b>Avg. Benefits per First Payment:</b>		\$4,289					

<b>Financial Information</b>	Past 12 Months	Rank
<b>State Revenues (000):</b>	\$399,485	22
<b>Total Wages (000)**:</b>	\$26,889,271	16
<b>Total Wages (Taxable Employers)(000)**:</b>	\$21,254,870	18
<b>Taxable Wages (000)**:</b>	\$2,324,803	25
<b>Avg. Weekly Wage**:</b>	\$885.01	9
<b>Avg. Tax Rate on Taxable Wages (%) **:</b>	1.84	27
<b>Avg. Tax Rate on Total Wages (%) **:</b>	0.41	41
<b>Calendar Yr Taxable Wage Base:</b>	\$8,500	35
<b>Trust Fund (TF) Balance (000):</b>		
<b>(Including Loans):</b>	\$919,891	12
<b>TF as % of Total Wages*:</b>	1.02	24
<b>Interest Earned (000):</b>	\$11,963	12
<b>Avg. High Cost Multiple +:</b>	0.78	27
<b>High Cost Multiple +:</b>	0.52	23

<b>Labor Force</b>	(Quarterly)	Past 12 Mos	Rank
<b>IUR (%):</b>	2.0	1.6	33
<b>TUR (%):</b>	3.8	3.6	45
<b>Total Unemp. (000):</b>	112.4	106.6	26
<b>Insured Unemployed (000) ***</b>			
<b>Regular Programs:</b>	48.8	39.3	21
<b>All Programs:</b>	48.8	39.3	21
<b>Reciency Rates (%) ***</b>			
<b>Regular Programs:</b>	43	37	21
<b>All Programs:</b>	43	37	21
<b>Covered Emp. (000)**:</b>	2,417	2,419	21
<b>Civ. Labor Force (000):</b>	2,975	2,983	20
<b>Subj. Employers (000):</b>	144	143	16

<b>Extended Benefits</b>	(Quarterly)	Past 12 Months
<b>Extended Benefits (000):</b>	\$0	\$0
<b>EB First Payments:</b>	0	0
<b>EB Weeks Claimed:</b>	0	0
<b>EB Exhaustions:</b>	0	0

<b>Loans</b>	Rank
<b>Outstanding Loan Bal (000):</b>	\$0   3
<b>Loan per Cov Employee:</b>	\$0   3
<b>Loan as % of Total Wages*:</b>	0   3

\* Based on extrapolated wages for the most recent 12 months.

\*\* Wages and Covered Employment lag the rest of the Data Summary information by six months

\*\*\* Regular programs include State UI, UCFE and UCX.

+ Refers to most recent calendar year. Fourth and first quarter issues publish measure based on extrapolated wages. Second and third quarter issues publish measure based on actual wages.

See glossary for data definitions

Note: Blank cells appearing in any section of this report indicates that information is unavailable.

# UI Data Summary for **Massachusetts**

CYQ: 2008.1

<b>Benefits</b>	(Quarterly)	Past 12 Months	Rank	<b>High Value : Qtr</b>		<b>Low Value : Qtr</b>	
<b>Benefits Paid (000):</b>	\$489,941	\$1,489,183	7	\$634,981	2002.1	\$46,838	1972.4
<b>Initial Claims:</b>	109,401	408,023	17	250,766	1974.4	65,733	1997.3
<b>First Payments:</b>	79,708	221,559	12	157,733	1975.1	30,738	1987.2
<b>Weeks Claimed:</b>	1,422,438	4,483,574	9	2,382,332	1975.1	556,699	1987.4
<b>Wks Compensated:</b>	1,290,864	3,994,252	10	2,159,531	1975.1	518,866	1987.4
<b>Exhaustions:</b>	20,599	77,438	12	48,214	1975.2	10,557	1984.4
<b>Exhaustion Rate:</b>		35.6%	25	47.3%	2003.2	24.2%	1985.3
<b>Average Duration:</b>		18.0	4	20.4	1992.1	14.2	1985.2
<b>AWBA:</b>	\$388.37	\$382.00	2	\$388.37	2008.1	\$56.86	1971.2
<b>As % of AWW:</b>	37.2		28				
<b>Avg. Benefits per First Payment:</b>		\$6,721					

<b>Financial Information</b>	Past 12 Months	Rank
<b>State Revenues (000):</b>	\$1,568,287	7
<b>Total Wages (000)**:</b>	\$41,357,015	10
<b>Total Wages (Taxable Employers)(000)**:</b>	\$33,721,268	10
<b>Taxable Wages (000)**:</b>	\$5,877,289	11
<b>Avg. Weekly Wage**:</b>	\$1,044.63	4
<b>Avg. Tax Rate on Taxable Wages (%) **:</b>	3.59	5
<b>Avg. Tax Rate on Total Wages (%) **:</b>	1.06	7
<b>Calendar Yr Taxable Wage Base:</b>	\$14,000	18
<b>Trust Fund (TF) Balance (000):</b>		
(Including Loans):	\$979,660	10
<b>TF as % of Total Wages*:</b>	0.68	32
<b>Interest Earned (000):</b>	\$14,213	10
<b>Avg. High Cost Multiple +:</b>	0.50	32
<b>High Cost Multiple +:</b>	0.28	37

<b>Labor Force</b>	(Quarterly)	Past 12 Mos	Rank
<b>IUR (%):</b>	3.4	2.7	10
<b>TUR (%):</b>	5.0	4.5	30
<b>Total Unemp. (000):</b>	169.8	151.5	16
<b>Insured Unemployed (000) ***</b>			
<b>Regular Programs:</b>	107.9	85.0	9
<b>All Programs:</b>	107.9	85.0	9
<b>Reciency Rates (%) ***</b>			
<b>Regular Programs:</b>	64	56	2
<b>All Programs:</b>	64	56	2
<b>Covered Emp. (000)**:</b>	3,187	3,175	13
<b>Civ. Labor Force (000):</b>	3,393	3,407	14
<b>Subj. Employers (000):</b>	181	184	13

<b>Extended Benefits</b>	(Quarterly)	Past 12 Months
<b>Extended Benefits (000):</b>	\$0	\$0
<b>EB First Payments:</b>	0	0
<b>EB Weeks Claimed:</b>	0	0
<b>EB Exhaustions:</b>	0	0

<b>Loans</b>	Rank
<b>Outstanding Loan Bal (000):</b>	\$0 3
<b>Loan per Cov Employee:</b>	\$0 3
<b>Loan as % of Total Wages*:</b>	0 3

\* Based on extrapolated wages for the most recent 12 months.

\*\* Wages and Covered Employment lag the rest of the Data Summary information by six months

\*\*\* Regular programs include State UI, UCFE and UCX.

+ Refers to most recent calendar year. Fourth and first quarter issues publish measure based on extrapolated wages. Second and third quarter issues publish measure based on actual wages.

See glossary for data definitions

Note: Blank cells appearing in any section of this report indicates that information is unavailable.

# UI Data Summary for Michigan

CYQ: 2008.1

Benefits	(Quarterly)	Past 12 Months	Rank	High Value : Qtr	Low Value : Qtr
<b>Benefits Paid (000):</b>	\$633,436	\$1,840,204	5	\$667,851 2004.1	\$37,946 1973.3
<b>Initial Claims:</b>	239,459	899,423	4	631,661 1980.2	107,765 1999.2
<b>First Payments:</b>	157,567	443,086	3	302,813 1975.1	45,089 1973.2
<b>Weeks Claimed:</b>	2,401,627	7,263,768	4	4,570,735 1975.1	850,960 2000.2
<b>Wks Compensated:</b>	2,195,047	6,433,657	4	4,105,400 1975.1	659,905 1973.4
<b>Exhaustions:</b>	41,468	154,410	4	97,918 1975.2	17,145 2000.3
<b>Exhaustion Rate:</b>		34.9%	26	46.6% 1981.1	18.4% 2000.4
<b>Average Duration:</b>		14.5	24	18.1 1980.4	10.1 2001.1
<b>AWBA:</b>	\$298.24	\$294.11	23	\$298.24 2008.1	\$57.21 1971.4
<b>As % of AWW:</b>	36.2		32		
<b>Avg. Benefits per First Payment:</b>		\$4,153			

Financial Information	Past 12 Months	Rank
<b>State Revenues (000):</b>	\$1,628,234	6
<b>Total Wages (000)**:</b>	\$43,128,275	9
<b>Total Wages (Taxable Employers)(000)**:</b>	\$34,388,753	9
<b>Taxable Wages (000)**:</b>	\$3,796,439	14
<b>Avg. Weekly Wage**:</b>	\$825.10	16
<b>Avg. Tax Rate on Taxable Wages (%) **:</b>	4.72	2
<b>Avg. Tax Rate on Total Wages (%) **:</b>	1.10	5
<b>Calendar Yr Taxable Wage Base:</b>	\$9,000	31
<b>Trust Fund (TF) Balance (000):</b>		
(Including Loans):	\$31,220	49
<b>TF as % of Total Wages*:</b>	0.02	52
<b>Interest Earned (000):</b>	\$0	53
<b>Avg. High Cost Multiple +:</b>	N.A.	53
<b>High Cost Multiple +:</b>	N.A.	53

Labor Force	(Quarterly)	Past 12 Mos	Rank
<b>IUR (%):</b>	4.5	3.4	2
<b>TUR (%):</b>	7.8	7.3	2
<b>Total Unemp. (000):</b>	387.7	363.3	6
<b>Insured Unemployed (000) ***</b>			
<b>Regular Programs:</b>	185.8	140.7	4
<b>All Programs:</b>	185.8	140.7	4
<b>Reciency Rates (%) ***</b>			
<b>Regular Programs:</b>	48	39	15
<b>All Programs:</b>	48	39	15
<b>Covered Emp. (000)**:</b>	4,124	4,136	8
<b>Civ. Labor Force (000):</b>	4,960	5,006	8
<b>Subj. Employers (000):</b>	226	224	9

Extended Benefits	(Quarterly)	Past 12 Months
<b>Extended Benefits (000):</b>	\$0	\$0
<b>EB First Payments:</b>	0	0
<b>EB Weeks Claimed:</b>	0	0
<b>EB Exhaustions:</b>	0	0

Loans	Rank
<b>Outstanding Loan Bal (000):</b>	\$622,400 1
<b>Loan per Cov Employee:</b>	\$151 1
<b>Loan as % of Total Wages*:</b>	0.4393 1

\* Based on extrapolated wages for the most recent 12 months.

\*\* Wages and Covered Employment lag the rest of the Data Summary information by six months

\*\*\* Regular programs include State UI, UCFE and UCX.

+ Refers to most recent calendar year. Fourth and first quarter issues publish measure based on extrapolated wages. Second and third quarter issues publish measure based on actual wages.

See glossary for data definitions

Note: Blank cells appearing in any section of this report indicates that information is unavailable.

# UI Data Summary for Minnesota

CYQ: 2008.1

Benefits	(Quarterly)	Past 12 Months	Rank	High Value : Qtr		Low Value : Qtr	
<u>Benefits Paid (000):</u>	\$286,235	\$766,646	12	\$297,915	2002.1	\$10,434	1971.3
<u>Initial Claims:</u>	72,221	271,899	23	111,066	1982.4	30,305	1973.2
<u>First Payments:</u>	54,835	140,943	16	68,591	1975.1	14,570	1973.3
<u>Weeks Claimed:</u>	992,986	2,743,563	14	1,087,887	1983.1	257,773	1973.3
<u>Wks Compensated:</u>	854,667	2,331,119	14	1,008,063	1983.1	199,220	1973.3
<u>Exhaustions:</u>	13,127	48,484	16	29,103	1983.1	4,658	1978.3
<u>Exhaustion Rate:</u>		33.7%	29	51.9%	1975.3	22.5%	2000.4
<u>Average Duration:</u>		16.5	10	18.2	1983.3	13.0	1980.1
<u>AWBA:</u>	\$340.60	\$337.97	6	\$348.47	2007.1	\$48.42	1971.3
As % of AWW:	40.7		18				
<u>Avg. Benefits per First Payment:</u>		\$5,439					

Financial Information	Past 12 Months	Rank
<u>State Revenues (000):</u>	\$857,830	13
<u>Total Wages (000)**:</u>	\$28,412,260	15
<u>Total Wages (Taxable Employers)(000)**:</u>	\$22,538,050	15
<u>Taxable Wages (000)**:</u>	\$7,386,195	9
<u>Avg. Weekly Wage**:</u>	\$837.94	15
<u>Avg. Tax Rate on Taxable Wages (%) **:</u>	1.69	32
<u>Avg. Tax Rate on Total Wages (%) **:</u>	0.79	17
<u>Calendar Yr Taxable Wage Base:</u>	\$25,000	7
<u>Trust Fund (TF) Balance (000):</u>		
(Including Loans):	\$362,166	29
<u>TF as % of Total Wages*:</u>	0.39	41
<u>Interest Earned (000):</u>	\$5,702	29
<u>Avg. High Cost Multiple +:</u>	0.38	37
<u>High Cost Multiple +:</u>	0.30	35

Labor Force	(Quarterly)	Past 12 Mos	Rank
<u>IUR (%):</u>	2.8	2.0	16
<u>TUR (%):</u>	5.3	4.6	24
<u>Total Unemp. (000):</u>	153.8	134.8	19
<b>Insured Unemployed (000) ***</b>			
<u>Regular Programs:</u>	75.9	52.6	14
<u>All Programs:</u>	75.9	52.6	14
<b>Reciency Rates (%) ***</b>			
<u>Regular Programs:</u>	49	39	13
<u>All Programs:</u>	49	39	13
<u>Covered Emp. (000)**:</u>	2,672	2,651	18
<u>Civ. Labor Force (000):</u>	2,910	2,930	21
<u>Subj. Employers (000):</u>	133	135	18

Extended Benefits	(Quarterly)	Past 12 Months
<u>Extended Benefits (000):</u>	\$0	\$0
EB First Payments:	0	0
EB Weeks Claimed:	0	0
EB Exhaustions:	0	0

Loans	Rank
<u>Outstanding Loan Bal (000):</u>	\$0   3
Loan per Cov Employee:	\$0   3
Loan as % of Total Wages*:	0   3

\* Based on extrapolated wages for the most recent 12 months.

\*\* Wages and Covered Employment lag the rest of the Data Summary information by six months

\*\*\* Regular programs include State UI, UCFE and UCX.

+ Refers to most recent calendar year. Fourth and first quarter issues publish measure based on extrapolated wages. Second and third quarter issues publish measure based on actual wages.

See glossary for data definitions

Note: Blank cells appearing in any section of this report indicates that information is unavailable.

# UI Data Summary for Mississippi

CYQ: 2008.1

<b>Benefits</b>	(Quarterly)	Past 12 Months	Rank	<b>High Value : Qtr</b>		<b>Low Value : Qtr</b>	
<b>Benefits Paid (000):</b>	\$36,990	\$137,698	43	\$99,628	2005.4	\$1,738	1972.4
<b>Initial Claims:</b>	35,395	137,250	34	111,429	1982.1	10,210	1972.3
<b>First Payments:</b>	16,191	55,889	36	46,604	1982.1	3,605	1972.3
<b>Weeks Claimed:</b>	277,235	1,004,074	35	687,309	1983.1	64,694	1972.4
<b>Wks Compensated:</b>	212,858	800,451	36	545,032	1983.1	43,771	1972.4
<b>Exhaustions:</b>	4,351	17,812	36	13,945	2006.1	903	1973.4
<b>Exhaustion Rate:</b>		32.7%	32	37.6%	1983.3	19.3%	1974.3
<b>Average Duration:</b>		14.3	27	16.9	2006.4	8.5	1974.4
<b>AWBA:</b>	\$178.67	\$177.14	52	\$202.61	2005.4	\$31.97	1974.1
<b>As % of AWW:</b>	29.6		44				
<b>Avg. Benefits per First Payment:</b>		\$2,464					

<b>Financial Information</b>	Past 12 Months	Rank
<b>State Revenues (000):</b>	\$109,257	42
<b>Total Wages (000)**:</b>	\$8,575,374	35
<b>Total Wages (Taxable Employers)(000)**:</b>	\$6,829,454	35
<b>Taxable Wages (000)**:</b>	\$880,444	38
<b>Avg. Weekly Wage**:</b>	\$603.79	50
<b>Avg. Tax Rate on Taxable Wages (%) **:</b>	1.39	43
<b>Avg. Tax Rate on Total Wages (%) **:</b>	0.38	44
<b>Calendar Yr Taxable Wage Base:</b>	\$7,000	49
<b>Trust Fund (TF) Balance (000):</b>		
<b>(Including Loans):</b>	\$712,797	16
<b>TF as % of Total Wages*:</b>	2.53	8
<b>Interest Earned (000):</b>	\$8,868	17
<b>Avg. High Cost Multiple +:</b>	1.70	3
<b>High Cost Multiple +:</b>	1.32	4

<b>Labor Force</b>	(Quarterly)	Past 12 Mos	Rank
<b>IUR (%):</b>	2.0	1.8	31
<b>TUR (%):</b>	6.1	6.2	9
<b>Total Unemp. (000):</b>	80.7	81.7	30
<b>Insured Unemployed (000) ***</b>			
<b>Regular Programs:</b>	22.5	20.5	34
<b>All Programs:</b>	22.5	20.5	34
<b>Reciency Rates (%) ***</b>			
<b>Regular Programs:</b>	28	25	45
<b>All Programs:</b>	28	25	45
<b>Covered Emp. (000)**:</b>	1,107	1,107	35
<b>Civ. Labor Force (000):</b>	1,319	1,319	36
<b>Subj. Employers (000):</b>	55	56	35

<b>Extended Benefits</b>	(Quarterly)	Past 12 Months
<b>Extended Benefits (000):</b>	\$0	\$0
<b>EB First Payments:</b>	0	0
<b>EB Weeks Claimed:</b>	0	0
<b>EB Exhaustions:</b>	0	0

<b>Loans</b>	Rank
<b>Outstanding Loan Bal (000):</b>	\$0 3
<b>Loan per Cov Employee:</b>	\$0 3
<b>Loan as % of Total Wages*:</b>	0 3

\* Based on extrapolated wages for the most recent 12 months.

\*\* Wages and Covered Employment lag the rest of the Data Summary information by six months

\*\*\* Regular programs include State UI, UCFE and UCX.

+ Refers to most recent calendar year. Fourth and first quarter issues publish measure based on extrapolated wages. Second and third quarter issues publish measure based on actual wages.

See glossary for data definitions

Note: Blank cells appearing in any section of this report indicates that information is unavailable.

# UI Data Summary for **Missouri**

CYQ: 2008.1

<b>Benefits</b>	(Quarterly)	Past 12 Months	Rank	<b>High Value : Qtr</b>		<b>Low Value : Qtr</b>	
<b>Benefits Paid (000):</b>	\$151,240	\$445,721	20	\$174,057	2002.1	\$13,289	1973.3
<b>Initial Claims:</b>	111,261	376,460	16	230,473	1975.1	61,852	1972.2
<b>First Payments:</b>	53,517	142,504	17	102,722	1975.1	21,081	1972.2
<b>Weeks Claimed:</b>	800,295	2,456,019	17	1,390,771	1975.1	368,393	1973.3
<b>Wks Compensated:</b>	660,021	1,998,097	18	1,168,718	1975.1	267,636	1973.3
<b>Exhaustions:</b>	11,068	41,994	19	30,085	1975.3	5,746	1973.4
<b>Exhaustion Rate:</b>		29.7%	40	43.2%	2004.2	22.6%	2000.4
<b>Average Duration:</b>		14.0	30	16.6	2004.1	10.4	1979.3
<b>AWBA:</b>	\$236.44	\$229.00	46	\$236.44	2008.1	\$49.06	1971.3
<b>As % of AWW:</b>	32.6		38				
<b>Avg. Benefits per First Payment:</b>		\$3,128					

<b>Financial Information</b>	Past 12 Months	Rank
<b>State Revenues (000):</b>	\$580,401	16
<b>Total Wages (000)**:</b>	\$24,545,517	21
<b>Total Wages (Taxable Employers)(000)**:</b>	\$19,961,780	22
<b>Taxable Wages (000)**:</b>	\$3,138,129	18
<b>Avg. Weekly Wage**:</b>	\$725.94	30
<b>Avg. Tax Rate on Taxable Wages (%) **:</b>	2.21	19
<b>Avg. Tax Rate on Total Wages (%) **:</b>	0.67	26
<b>Calendar Yr Taxable Wage Base:</b>	\$12,000	22
<b>Trust Fund (TF) Balance (000):</b>		
(Including Loans):	\$26,256	50
<b>TF as % of Total Wages*:</b>	0.03	51
<b>Interest Earned (000):</b>	\$925	50
<b>Avg. High Cost Multiple +:</b>	0.12	51
<b>High Cost Multiple +:</b>	0.07	51

<b>Labor Force</b>	(Quarterly)	Past 12 Mos	Rank
<b>IUR (%):</b>	2.4	1.8	29
<b>TUR (%):</b>	6.0	5.3	11
<b>Total Unemp. (000):</b>	181.2	159.3	13
<b>Insured Unemployed (000) ***</b>			
<b>Regular Programs:</b>	63.1	48.8	17
<b>All Programs:</b>	63.1	48.8	17
<b>Reciency Rates (%) ***</b>			
<b>Regular Programs:</b>	35	31	36
<b>All Programs:</b>	35	31	36
<b>Covered Emp. (000)**:</b>	2,652	2,662	19
<b>Civ. Labor Force (000):</b>	3,009	3,030	19
<b>Subj. Employers (000):</b>	140	140	17

<b>Extended Benefits</b>	(Quarterly)	Past 12 Months
<b>Extended Benefits (000):</b>	\$0	\$0
<b>EB First Payments:</b>	0	0
<b>EB Weeks Claimed:</b>	0	0
<b>EB Exhaustions:</b>	0	0

<b>Loans</b>	Rank
<b>Outstanding Loan Bal (000):</b>	\$0   3
<b>Loan per Cov Employee:</b>	\$0   3
<b>Loan as % of Total Wages*:</b>	0   3

\* Based on extrapolated wages for the most recent 12 months.

\*\* Wages and Covered Employment lag the rest of the Data Summary information by six months

\*\*\* Regular programs include State UI, UCFE and UCX.

+ Refers to most recent calendar year. Fourth and first quarter issues publish measure based on extrapolated wages. Second and third quarter issues publish measure based on actual wages.

See glossary for data definitions

Note: Blank cells appearing in any section of this report indicates that information is unavailable.

# UI Data Summary for Montana

CYQ: 2008.1

Benefits	(Quarterly)	Past 12 Months	Rank	High Value : Qtr		Low Value : Qtr	
<u>Benefits Paid (000):</u>	\$33,652	\$74,651	45	\$33,652	2008.1	\$1,267	1971.3
<u>Initial Claims:</u>	14,506	49,530	47	23,928	1982.4	7,063	2006.3
<u>First Payments:</u>	9,091	22,221	44	14,506	1982.1	2,169	1971.3
<u>Weeks Claimed:</u>	157,471	390,259	44	218,479	1983.1	47,952	1973.3
<u>Wks Compensated:</u>	138,460	328,492	43	184,305	1983.1	31,660	1971.3
<u>Exhaustions:</u>	2,225	6,695	45	5,570	1983.1	1,032	1971.4
<u>Exhaustion Rate:</u>		32.3%	33	46.0%	1983.3	25.2%	1978.3
<u>Average Duration:</u>		14.8	20	16.3	2004.2	12.2	1979.1
<u>AWBA:</u>	\$262.69	\$241.44	38	\$262.69	2008.1	\$37.87	1971.2
As % of AWW:	44.1		8				
<u>Avg. Benefits per First Payment:</u>		\$3,359					

Financial Information	Past 12 Months	Rank
<u>State Revenues (000):</u>	\$90,848	46
<u>Total Wages (000)**:</u>	\$3,277,700	47
<u>Total Wages (Taxable Employers)(000)**:</u>	\$2,875,923	47
<u>Taxable Wages (000)**:</u>	\$1,618,199	39
<u>Avg. Weekly Wage**:</u>	\$595.86	51
<u>Avg. Tax Rate on Taxable Wages (%) **:</u>	1.20	46
<u>Avg. Tax Rate on Total Wages (%) **:</u>	0.78	19
<u>Calendar Yr Taxable Wage Base:</u>	\$23,700	9
<u>Trust Fund (TF) Balance (000):</u>		
(Including Loans):	\$264,156	34
<u>TF as % of Total Wages*:</u>	2.28	11
<u>Interest Earned (000):</u>	\$3,381	35
<u>Avg. High Cost Multiple +:</u>	1.45	8
<u>High Cost Multiple +:</u>	0.82	11

Labor Force	(Quarterly)	Past 12 Mos	Rank
<u>IUR (%):</u>	3.0	1.9	15
<u>TUR (%):</u>	4.3	3.2	34
<u>Total Unemp. (000):</u>	21.5	16.3	45
<u>Insured Unemployed (000) ***</u>			
<u>Regular Programs:</u>	12.9	8.1	43
<u>All Programs:</u>	12.9	8.1	43
<u>Reciency Rates (%) ***</u>			
<u>Regular Programs:</u>	60	50	5
<u>All Programs:</u>	60	50	5
<u>Covered Emp. (000)**:</u>	426	421	46
<u>Civ. Labor Force (000):</u>	500	502	45
<u>Subj. Employers (000):</u>	38	38	42

Extended Benefits	(Quarterly)	Past 12 Months
<u>Extended Benefits (000):</u>	\$0	\$0
EB First Payments:	0	0
EB Weeks Claimed:	0	0
EB Exhaustions:	0	0

Loans	Rank
<u>Outstanding Loan Bal (000):</u>	\$0   3
Loan per Cov Employee:	\$0   3
Loan as % of Total Wages*:	0   3

\* Based on extrapolated wages for the most recent 12 months.

\*\* Wages and Covered Employment lag the rest of the Data Summary information by six months

\*\*\* Regular programs include State UI, UCFE and UCX.

+ Refers to most recent calendar year. Fourth and first quarter issues publish measure based on extrapolated wages. Second and third quarter issues publish measure based on actual wages.

See glossary for data definitions

Note: Blank cells appearing in any section of this report indicates that information is unavailable.



# UI Data Summary for **Nebraska**

CYQ: 2008.1

<b>Benefits</b>	(Quarterly)	Past 12 Months	Rank	<b>High Value : Qtr</b>		<b>Low Value : Qtr</b>	
<b>Benefits Paid (000):</b>	\$31,221	\$89,846	48	\$40,183	2003.1	\$2,319	1971.3
<b>Initial Claims:</b>	19,322	67,465	42	29,750	1982.4	7,244	1972.2
<b>First Payments:</b>	11,482	32,046	42	22,141	1975.1	3,557	1972.2
<b>Weeks Claimed:</b>	164,406	513,375	43	314,764	1983.1	51,311	1972.3
<b>Wks Compensated:</b>	132,331	392,943	44	282,568	1983.1	45,263	1978.3
<b>Exhaustions:</b>	3,334	13,941	40	6,938	1983.1	917	1977.4
<b>Exhaustion Rate:</b>		42.6%	9	47.3%	1975.2	23.7%	1989.1
<b>Average Duration:</b>		12.3	49	15.4	1976.1	10.3	1980.2
<b>AWBA:</b>	\$241.46	\$235.05	42	\$241.46	2008.1	\$42.90	1971.3
<b>As % of AWW:</b>	36.5		31				
<b>Avg. Benefits per First Payment:</b>		\$2,804					

<b>Financial Information</b>	Past 12 Months	Rank
<b>State Revenues (000):</b>	\$122,725	40
<b>Total Wages (000)**:</b>	\$7,792,021	37
<b>Total Wages (Taxable Employers)(000)**:</b>	\$6,042,888	37
<b>Taxable Wages (000)**:</b>	\$856,320	40
<b>Avg. Weekly Wage**:</b>	\$661.83	43
<b>Avg. Tax Rate on Taxable Wages (%) **:</b>	1.73	31
<b>Avg. Tax Rate on Total Wages (%) **:</b>	0.50	35
<b>Calendar Yr Taxable Wage Base:</b>	\$9,000	31
<b>Trust Fund (TF) Balance (000):</b>		
(Including Loans):	\$263,670	35
<b>TF as % of Total Wages*:</b>	1.07	22
<b>Interest Earned (000):</b>	\$3,362	36
<b>Avg. High Cost Multiple +:</b>	1.21	11
<b>High Cost Multiple +:</b>	0.74	14

<b>Labor Force</b>	(Quarterly)	Past 12 Mos	Rank
<b>IUR (%):</b>	1.4	1.1	45
<b>TUR (%):</b>	3.3	3.0	50
<b>Total Unemp. (000):</b>	32.8	29.9	40
<b>Insured Unemployed (000) ***</b>			
<b>Regular Programs:</b>	12.6	9.8	44
<b>All Programs:</b>	12.6	9.8	44
<b>Reciency Rates (%) ***</b>			
<b>Regular Programs:</b>	38	33	30
<b>All Programs:</b>	38	33	30
<b>Covered Emp. (000)**:</b>	909	897	37
<b>Civ. Labor Force (000):</b>	983	986	37
<b>Subj. Employers (000):</b>	49	48	38

<b>Extended Benefits</b>	(Quarterly)	Past 12 Months
<b>Extended Benefits (000):</b>	\$0	\$0
<b>EB First Payments:</b>	0	0
<b>EB Weeks Claimed:</b>	0	0
<b>EB Exhaustions:</b>	0	0

<b>Loans</b>	Rank
<b>Outstanding Loan Bal (000):</b>	\$0   3
<b>Loan per Cov Employee:</b>	\$0   3
<b>Loan as % of Total Wages*:</b>	0   3

\* Based on extrapolated wages for the most recent 12 months.

\*\* Wages and Covered Employment lag the rest of the Data Summary information by six months

\*\*\* Regular programs include State UI, UCFE and UCX.

+ Refers to most recent calendar year. Fourth and first quarter issues publish measure based on extrapolated wages. Second and third quarter issues publish measure based on actual wages.

See glossary for data definitions

Note: Blank cells appearing in any section of this report indicates that information is unavailable.

# UI Data Summary for Nevada

CYQ: 2008.1

Benefits	(Quarterly)	Past 12 Months	Rank	High Value : Qtr		Low Value : Qtr	
<u>Benefits Paid (000):</u>	\$116,743	\$363,176	25	\$116,743	2008.1	\$3,807	1971.2
<u>Initial Claims:</u>	52,292	176,479	29	65,819	2001.4	15,524	1989.2
<u>First Payments:</u>	28,501	89,959	27	37,987	2001.4	5,250	1973.2
<u>Weeks Claimed:</u>	443,584	1,431,731	27	511,261	2001.4	81,969	1973.3
<u>Wks Compensated:</u>	409,432	1,294,914	27	449,715	2002.1	70,349	1978.3
<u>Exhaustions:</u>	8,854	29,649	24	12,048	2002.2	1,506	1978.3
<u>Exhaustion Rate:</u>		39.5%	16	50.0%	1976.3	21.3%	1989.3
<u>Average Duration:</u>		14.4	26	16.9	1983.4	11.4	1979.2
<u>AWBA:</u>	\$292.19	\$287.00	25	\$292.19	2008.1	\$46.51	1971.2
As % of AWW:	36.9		29				
<u>Avg. Benefits per First Payment:</u>		\$4,037					

Financial Information	Past 12 Months	Rank
<u>State Revenues (000):</u>	\$371,851	23
<u>Total Wages (000)**:</u>	\$12,941,411	29
<u>Total Wages (Taxable Employers)(000)**:</u>	\$11,133,320	29
<u>Taxable Wages (000)**:</u>	\$4,984,336	17
<u>Avg. Weekly Wage**:</u>	\$792.00	20
<u>Avg. Tax Rate on Taxable Wages (%) **:</u>	1.42	42
<u>Avg. Tax Rate on Total Wages (%) **:</u>	0.80	13
<u>Calendar Yr Taxable Wage Base:</u>	\$24,600	8
<u>Trust Fund (TF) Balance (000):</u>		
(Including Loans):	\$733,760	15
<u>TF as % of Total Wages*:</u>	1.59	16
<u>Interest Earned (000):</u>	\$9,460	15
<u>Avg. High Cost Multiple +:</u>	1.02	18
<u>High Cost Multiple +:</u>	0.63	21

Labor Force	(Quarterly)	Past 12 Mos	Rank
<u>IUR (%):</u>	2.7	2.2	19
<u>TUR (%):</u>	5.8	5.1	14
<u>Total Unemp. (000):</u>	80.5	69.3	31
<u>Insured Unemployed (000) ***</u>			
<u>Regular Programs:</u>	34.5	27.8	28
<u>All Programs:</u>	34.5	27.8	28
<u>Reciency Rates (%) ***</u>			
<u>Regular Programs:</u>	43	40	22
<u>All Programs:</u>	43	40	22
<u>Covered Emp. (000)**:</u>	1,265	1,266	32
<u>Civ. Labor Force (000):</u>	1,376	1,350	33
<u>Subj. Employers (000):</u>	55	58	36

Extended Benefits	(Quarterly)	Past 12 Months
<u>Extended Benefits (000):</u>	\$0	\$0
EB First Payments:	0	0
EB Weeks Claimed:	0	0
EB Exhaustions:	0	0

Loans	Rank
<u>Outstanding Loan Bal (000):</u>	\$0   3
Loan per Cov Employee:	\$0   3
Loan as % of Total Wages*:	0   3

\* Based on extrapolated wages for the most recent 12 months.

\*\* Wages and Covered Employment lag the rest of the Data Summary information by six months

\*\*\* Regular programs include State UI, UCFE and UCX.

+ Refers to most recent calendar year. Fourth and first quarter issues publish measure based on extrapolated wages. Second and third quarter issues publish measure based on actual wages.

See glossary for data definitions

Note: Blank cells appearing in any section of this report indicates that information is unavailable.

# UI Data Summary for New Hampshire

CYQ: 2008.1

Benefits	(Quarterly)	Past 12 Months	Rank	High Value : Qtr		Low Value : Qtr	
<a href="#">Benefits Paid (000):</a>	\$32,391	\$88,261	47	\$34,830	2003.1	\$1,519	1972.4
<a href="#">Initial Claims:</a>	16,126	53,391	45	37,881	1974.4	5,974	2000.2
<a href="#">First Payments:</a>	9,830	26,512	43	31,034	1975.2	2,086	1999.4
<a href="#">Weeks Claimed:</a>	140,101	393,768	46	266,020	1975.1	24,573	1987.4
<a href="#">Wks Compensated:</a>	123,013	340,315	47	240,574	1975.1	16,768	1987.4
<a href="#">Exhaustions:</a>	1,217	4,497	49	5,519	1991.4	1	1985.3
<a href="#">Exhaustion Rate:</a>		17.4%	52	33.8%	2003.2	1.8%	1988.1
<a href="#">Average Duration:</a>		12.8	45	18.0	2004.1	5.4	1988.1
<a href="#">AWBA:</a>	\$269.34	\$266.99	35	\$278.39	2007.4	\$45.06	1971.2
As % of AWW:	32.1		41				
<a href="#">Avg. Benefits per First Payment:</a>		\$3,329					

Financial Information	Past 12 Months	Rank
<a href="#">State Revenues (000):</a>	\$54,954	49
<a href="#">Total Wages (000)**:</a>	\$6,442,071	39
<a href="#">Total Wages (Taxable Employers)(000)**:</a>	\$5,173,047	39
<a href="#">Taxable Wages (000)**:</a>	\$540,617	46
<a href="#">Avg. Weekly Wage**:</a>	\$838.28	14
<a href="#">Avg. Tax Rate on Taxable Wages (%) **:</a>	1.25	44
<a href="#">Avg. Tax Rate on Total Wages (%) **:</a>	0.26	52
<a href="#">Calendar Yr Taxable Wage Base:</a>	\$8,000	41
<a href="#">Trust Fund (TF) Balance (000):</a>		
(Including Loans):	\$211,707	38
<a href="#">TF as % of Total Wages*:</a>	0.95	25
<a href="#">Interest Earned (000):</a>	\$2,797	39
<a href="#">Avg. High Cost Multiple +:</a>	1.16	12
<a href="#">High Cost Multiple +:</a>	0.43	28

Labor Force	(Quarterly)	Past 12 Mos	Rank
<a href="#">IUR (%):</a>	1.8	1.3	36
<a href="#">TUR (%):</a>	4.2	3.6	38
<a href="#">Total Unemp. (000):</a>	30.8	26.3	42
<a href="#">Insured Unemployed (000) ***</a>			
<a href="#">Regular Programs:</a>	11.0	7.8	45
<a href="#">All Programs:</a>	11.0	7.8	45
<a href="#">Reciency Rates (%) ***</a>			
<a href="#">Regular Programs:</a>	36	30	33
<a href="#">All Programs:</a>	36	30	33
<a href="#">Covered Emp. (000)**:</a>	625	622	41
<a href="#">Civ. Labor Force (000):</a>	739	739	41
<a href="#">Subj. Employers (000):</a>	41	41	41

Extended Benefits	(Quarterly)	Past 12 Months
<a href="#">Extended Benefits (000):</a>	\$0	\$0
EB First Payments:	0	0
EB Weeks Claimed:	0	0
EB Exhaustions:	0	0

Loans	Rank
<a href="#">Outstanding Loan Bal (000):</a>	\$0   3
Loan per Cov Employee:	\$0   3
Loan as % of Total Wages*:	0   3

\* Based on extrapolated wages for the most recent 12 months.

\*\* Wages and Covered Employment lag the rest of the Data Summary information by six months

\*\*\* Regular programs include State UI, UCFE and UCX.

+ Refers to most recent calendar year. Fourth and first quarter issues publish measure based on extrapolated wages. Second and third quarter issues publish measure based on actual wages.

See glossary for data definitions

Note: Blank cells appearing in any section of this report indicates that information is unavailable.

# UI Data Summary for New Jersey

CYQ: 2008.1

Benefits	(Quarterly)	Past 12 Months	Rank	High Value : Qtr		Low Value : Qtr	
<u>Benefits Paid (000):</u>	\$619,079	\$2,002,656	6	\$619,079	2008.1	\$64,334	1972.4
<u>Initial Claims:</u>	153,024	570,011	11	290,136	1975.1	93,677	1987.3
<u>First Payments:</u>	102,141	313,515	7	185,783	1975.1	45,958	1988.2
<u>Weeks Claimed:</u>	1,842,903	6,196,137	6	2,824,241	1975.1	762,372	1987.4
<u>Wks Compensated:</u>	1,711,303	5,716,097	6	2,724,700	1975.1	715,819	1987.4
<u>Exhaustions:</u>	36,812	140,305	5	65,321	1975.2	18,202	1988.4
<u>Exhaustion Rate:</u>		45.3%	5	58.7%	2003.1	33.3%	1988.3
<u>Average Duration:</u>		18.2	3	19.5	1993.1	13.7	1974.1
<u>AWBA:</u>	\$374.79	\$362.97	4	\$374.79	2008.1	\$61.32	1971.1
As % of AWW:	36.7		30				
<u>Avg. Benefits per First Payment:</u>		\$6,388					

Financial Information	Past 12 Months	Rank
<u>State Revenues (000):</u>	\$1,934,398	5
<u>Total Wages (000)**:</u>	\$48,250,846	7
<u>Total Wages (Taxable Employers)(000)**:</u>	\$40,195,622	7
<u>Taxable Wages (000)**:</u>	\$12,621,107	3
<u>Avg. Weekly Wage**:</u>	\$1,021.82	5
<u>Avg. Tax Rate on Taxable Wages (%) **:</u>	2.03	23
<u>Avg. Tax Rate on Total Wages (%) **:</u>	0.89	10
<u>Calendar Yr Taxable Wage Base:</u>	\$27,700	5
<u>Trust Fund (TF) Balance (000):</u>		
(Including Loans):	\$297,094	32
<u>TF as % of Total Wages*:</u>	0.17	48
<u>Interest Earned (000):</u>	\$6,093	26
<u>Avg. High Cost Multiple +:</u>	0.21	49
<u>High Cost Multiple +:</u>	0.11	49

Labor Force	(Quarterly)	Past 12 Mos	Rank
<u>IUR (%):</u>	3.5	3.0	8
<u>TUR (%):</u>	5.2	4.4	28
<u>Total Unemp. (000):</u>	232.3	196.3	11
<b>Insured Unemployed (000) ***</b>			
<u>Regular Programs:</u>	137.7	116.0	8
<u>All Programs:</u>	137.7	116.0	8
<b>Reciency Rates (%) ***</b>			
<u>Regular Programs:</u>	59	59	7
<u>All Programs:</u>	59	59	7
<u>Covered Emp. (000)**:</u>	3,866	3,896	11
<u>Civ. Labor Force (000):</u>	4,477	4,471	11
<u>Subj. Employers (000):</u>	257	250	7

Extended Benefits	(Quarterly)	Past 12 Months
<u>Extended Benefits (000):</u>	\$0	\$0
EB First Payments:	0	0
EB Weeks Claimed:	0	0
EB Exhaustions:	0	0

Loans	Rank
<u>Outstanding Loan Bal (000):</u>	\$0   3
Loan per Cov Employee:	\$0   3
Loan as % of Total Wages*:	0   3

\* Based on extrapolated wages for the most recent 12 months.

\*\* Wages and Covered Employment lag the rest of the Data Summary information by six months

\*\*\* Regular programs include State UI, UCFE and UCX.

+ Refers to most recent calendar year. Fourth and first quarter issues publish measure based on extrapolated wages. Second and third quarter issues publish measure based on actual wages.

See glossary for data definitions

Note: Blank cells appearing in any section of this report indicates that information is unavailable.

# UI Data Summary for New Mexico

CYQ: 2008.1

<b>Benefits</b>	(Quarterly)	Past 12 Months	Rank	<u>High Value : Qtr</u>		<u>Low Value : Qtr</u>	
<b>Benefits Paid (000):</b>	\$39,213	\$133,579	40	\$39,213	2008.1	\$2,686	1972.3
<b>Initial Claims:</b>	14,523	55,687	46	25,921	1983.1	9,060	2006.1
<b>First Payments:</b>	8,989	31,099	45	12,622	1975.1	3,613	1972.2
<b>Weeks Claimed:</b>	166,641	596,423	42	275,784	1983.1	82,983	1972.3
<b>Wks Compensated:</b>	145,520	512,582	42	220,164	1983.1	58,692	1972.3
<b>Exhaustions:</b>	3,386	12,751	39	5,308	1983.1	994	1978.4
<b>Exhaustion Rate:</b>		43.1%	8	46.4%	1983.2	21.8%	1979.4
<b>Average Duration:</b>		16.5	11	19.3	1976.1	14.1	1980.2
<b>AWBA:</b>	\$270.78	\$262.47	34	\$270.78	2008.1	\$44.69	1971.2
<b>As % of AWW:</b>	40.4		20				
<b>Avg. Benefits per First Payment:</b>		\$4,295					

<b>Financial Information</b>	Past 12 Months	Rank
<b>State Revenues (000):</b>	\$107,835	44
<b>Total Wages (000)**:</b>	\$6,809,548	38
<b>Total Wages (Taxable Employers)(000)**:</b>	\$5,428,416	38
<b>Taxable Wages (000)**:</b>	\$1,930,584	36
<b>Avg. Weekly Wage**:</b>	\$670.35	41
<b>Avg. Tax Rate on Taxable Wages (%) **:</b>	0.95	50
<b>Avg. Tax Rate on Total Wages (%) **:</b>	0.47	37
<b>Calendar Yr Taxable Wage Base:</b>	\$19,900	14
<b>Trust Fund (TF) Balance (000):</b>		
<b>(Including Loans):</b>	\$556,808	21
<b>TF as % of Total Wages*:</b>	2.50	10
<b>Interest Earned (000):</b>	\$7,003	21
<b>Avg. High Cost Multiple +:</b>	1.85	2
<b>High Cost Multiple +:</b>	1.58	1

<b>Labor Force</b>	(Quarterly)	Past 12 Mos	Rank
<b>IUR (%):</b>	1.7	1.5	40
<b>TUR (%):</b>	3.5	3.4	48
<b>Total Unemp. (000):</b>	32.7	32.5	41
<b>Insured Unemployed (000) ***</b>			
<b>Regular Programs:</b>	13.5	12.1	42
<b>All Programs:</b>	13.5	12.1	42
<b>Reciency Rates (%) ***</b>			
<b>Regular Programs:</b>	41	37	26
<b>All Programs:</b>	41	37	26
<b>Covered Emp. (000)**:</b>	791	789	38
<b>Civ. Labor Force (000):</b>	941	944	38
<b>Subj. Employers (000):</b>	44	45	39

<b>Extended Benefits</b>	(Quarterly)	Past 12 Months
<b>Extended Benefits (000):</b>	\$0	\$0
<b>EB First Payments:</b>	0	0
<b>EB Weeks Claimed:</b>	0	0
<b>EB Exhaustions:</b>	0	0

<b>Loans</b>	Rank
<b>Outstanding Loan Bal (000):</b>	\$0   3
<b>Loan per Cov Employee:</b>	\$0   3
<b>Loan as % of Total Wages*:</b>	0   3

\* Based on extrapolated wages for the most recent 12 months.

\*\* Wages and Covered Employment lag the rest of the Data Summary information by six months

\*\*\* Regular programs include State UI, UCFE and UCX.

+ Refers to most recent calendar year. Fourth and first quarter issues publish measure based on extrapolated wages. Second and third quarter issues publish measure based on actual wages.

See glossary for data definitions

Note: Blank cells appearing in any section of this report indicates that information is unavailable.

# UI Data Summary for New York

CYQ: 2008.1

Benefits	(Quarterly)	Past 12 Months	Rank	High Value : Qtr		Low Value : Qtr	
				Value	Year	Value	Year
<b>Benefits Paid (000):</b>	\$723,539	\$2,337,238	3	\$933,140	2002.1	\$126,179	1973.4
<b>Initial Claims:</b>	303,934	1,026,026	3	674,249	1974.4	188,751	2000.3
<b>First Payments:</b>	155,287	476,465	4	355,805	1975.1	78,936	1985.2
<b>Weeks Claimed:</b>	2,833,544	9,238,742	2	5,968,340	1975.1	1,728,933	1999.4
<b>Wks Compensated:</b>	2,468,838	8,070,694	2	5,422,159	1975.1	1,543,669	2000.2
<b>Exhaustions:</b>	41,875	163,542	3	119,461	1975.3	36,374	1988.1
<b>Exhaustion Rate:</b>		36.0%	24	59.2%	2003.2	29.2%	1974.3
<b>Average Duration:</b>		16.9	6	23.0	1976.1	15.4	2001.2
<b>AWBA:</b>	\$304.22	\$301.62	16	\$304.22	2008.1	\$57.80	1971.3
<b>As % of AWW:</b>	26.9		50				
<b>Avg. Benefits per First Payment:</b>		\$4,905					

Financial Information	Past 12 Months	Rank
<b>State Revenues (000):</b>	\$2,317,170	3
<b>Total Wages (000)**:</b>	\$109,358,565	2
<b>Total Wages (Taxable Employers)(000)**:</b>	\$84,850,044	3
<b>Taxable Wages (000)**:</b>	\$7,303,929	4
<b>Avg. Weekly Wage**:</b>	\$1,130.49	2
<b>Avg. Tax Rate on Taxable Wages (%) **:</b>	3.53	6
<b>Avg. Tax Rate on Total Wages (%) **:</b>	0.56	31
<b>Calendar Yr Taxable Wage Base:</b>	\$8,500	35
<b>Trust Fund (TF) Balance (000):</b>		
(Including Loans):	\$2,682	53
<b>TF as % of Total Wages*:</b>	0.00	53
<b>Interest Earned (000):</b>	\$2,679	40
<b>Avg. High Cost Multiple +:</b>	0.09	52
<b>High Cost Multiple +:</b>	0.04	52

Labor Force	(Quarterly)	Past 12 Mos	Rank
<b>IUR (%):</b>	2.6	2.1	22
<b>TUR (%):</b>	5.2	4.7	26
<b>Total Unemp. (000):</b>	497.0	443.7	3
<b>Insured Unemployed (000) ***</b>			
<b>Regular Programs:</b>	218.2	178.2	2
<b>All Programs:</b>	218.2	178.2	2
<b>Reciency Rates (%) ***</b>			
<b>Regular Programs:</b>	44	40	19
<b>All Programs:</b>	44	40	19
<b>Covered Emp. (000)**:</b>	8,354	8,393	3
<b>Civ. Labor Force (000):</b>	9,516	9,530	3
<b>Subj. Employers (000):</b>	489	496	3

Extended Benefits	(Quarterly)	Past 12 Months
<b>Extended Benefits (000):</b>	\$0	\$0
<b>EB First Payments:</b>	0	0
<b>EB Weeks Claimed:</b>	0	0
<b>EB Exhaustions:</b>	0	0

Loans	Rank
<b>Outstanding Loan Bal (000):</b>	\$32,215   2
<b>Loan per Cov Employee:</b>	\$4   2
<b>Loan as % of Total Wages*:</b>	0.008   2

\* Based on extrapolated wages for the most recent 12 months.

\*\* Wages and Covered Employment lag the rest of the Data Summary information by six months

\*\*\* Regular programs include State UI, UCFE and UCX.

+ Refers to most recent calendar year. Fourth and first quarter issues publish measure based on extrapolated wages. Second and third quarter issues publish measure based on actual wages.

See glossary for data definitions

Note: Blank cells appearing in any section of this report indicates that information is unavailable.

# UI Data Summary for North Carolina

CYQ: 2008.1

Benefits	(Quarterly)	Past 12 Months	Rank	High Value : Qtr		Low Value : Qtr	
<u>Benefits Paid (000):</u>	\$282,399	\$954,977	13	\$347,056	2002.1	\$5,433	1973.4
<u>Initial Claims:</u>	208,674	662,342	6	603,068	1982.1	39,534	1972.4
<u>First Payments:</u>	82,326	256,312	10	247,972	1975.1	13,856	1972.4
<u>Weeks Claimed:</u>	1,250,079	4,214,062	12	2,374,887	1975.1	177,061	1973.4
<u>Wks Compensated:</u>	1,042,847	3,521,832	12	1,945,163	1975.1	131,814	1973.4
<u>Exhaustions:</u>	27,774	102,638	9	39,392	1975.2	1,894	1973.4
<u>Exhaustion Rate:</u>		42.5%	10	42.5%	2008.1	12.5%	1989.1
<u>Average Duration:</u>		13.7	34	14.2	2004.2	7.5	1988.4
<u>AWBA:</u>	\$282.08	\$280.05	29	\$282.24	2007.4	\$38.77	1972.2
As % of AWW:	38.4		27				
<u>Avg. Benefits per First Payment:</u>		\$3,726					

Financial Information	Past 12 Months	Rank
<u>State Revenues (000):</u>	\$924,625	11
<u>Total Wages (000)**:</u>	\$37,042,327	13
<u>Total Wages (Taxable Employers)(000)**:</u>	\$30,092,962	13
<u>Taxable Wages (000)**:</u>	\$8,860,286	8
<u>Avg. Weekly Wage**:</u>	\$735.62	27
<u>Avg. Tax Rate on Taxable Wages (%) **:</u>	1.89	26
<u>Avg. Tax Rate on Total Wages (%) **:</u>	0.82	12
<u>Calendar Yr Taxable Wage Base:</u>	\$18,600	15
<u>Trust Fund (TF) Balance (000):</u>		
(Including Loans):	\$288,599	33
<u>TF as % of Total Wages*:</u>	0.23	46
<u>Interest Earned (000):</u>	\$4,467	32
<u>Avg. High Cost Multiple +:</u>	0.23	47
<u>High Cost Multiple +:</u>	0.13	48

Labor Force	(Quarterly)	Past 12 Mos	Rank
<u>IUR (%):</u>	2.4	2.1	27
<u>TUR (%):</u>	5.3	4.8	22
<u>Total Unemp. (000):</u>	239.8	217.1	10
<b>Insured Unemployed (000) ***</b>			
<u>Regular Programs:</u>	97.1	82.4	12
<u>All Programs:</u>	97.1	82.4	12
<b>Reciency Rates (%) ***</b>			
<u>Regular Programs:</u>	40	38	27
<u>All Programs:</u>	40	38	27
<u>Covered Emp. (000)**:</u>	3,999	3,983	9
<u>Civ. Labor Force (000):</u>	4,509	4,524	10
<u>Subj. Employers (000):</u>	202	200	11

Extended Benefits	(Quarterly)	Past 12 Months
<u>Extended Benefits (000):</u>	\$0	\$0
EB First Payments:	0	0
EB Weeks Claimed:	0	0
EB Exhaustions:	0	0

Loans	Rank
<u>Outstanding Loan Bal (000):</u>	\$0   3
Loan per Cov Employee:	\$0   3
Loan as % of Total Wages*:	0   3

\* Based on extrapolated wages for the most recent 12 months.

\*\* Wages and Covered Employment lag the rest of the Data Summary information by six months

\*\*\* Regular programs include State UI, UCFE and UCX.

+ Refers to most recent calendar year. Fourth and first quarter issues publish measure based on extrapolated wages. Second and third quarter issues publish measure based on actual wages.

See glossary for data definitions

Note: Blank cells appearing in any section of this report indicates that information is unavailable.

# UI Data Summary for North Dakota

CYQ: 2008.1

Benefits	(Quarterly)	Past 12 Months	Rank	High Value : Qtr		Low Value : Qtr	
<a href="#">Benefits Paid (000):</a>	\$20,170	\$40,754	50	\$23,730	1983.1	\$620	1971.3
<a href="#">Initial Claims:</a>	6,714	23,705	50	19,325	1982.4	2,017	1971.3
<a href="#">First Payments:</a>	4,995	12,121	49	11,508	1983.1	929	1971.3
<a href="#">Weeks Claimed:</a>	78,204	173,310	50	179,165	1983.1	19,179	1971.3
<a href="#">Wks Compensated:</a>	70,112	149,502	50	171,825	1983.1	14,351	1971.3
<a href="#">Exhaustions:</a>	1,698	4,259	47	4,709	1983.2	382	1971.4
<a href="#">Exhaustion Rate:</a>		30.4%	37	47.0%	1983.2	23.0%	1979.1
<a href="#">Average Duration:</a>		12.3	48	15.9	1987.1	9.8	1997.2
<a href="#">AWBA:</a>	\$289.27	\$274.42	28	\$289.27	2008.1	\$43.75	1971.3
As % of AWW:	47.1		4				
<a href="#">Avg. Benefits per First Payment:</a>		\$3,362					

Financial Information	Past 12 Months	Rank
<a href="#">State Revenues (000):</a>	\$54,225	50
<a href="#">Total Wages (000)**:</a>	\$2,637,046	51
<a href="#">Total Wages (Taxable Employers)(000)**:</a>	\$2,028,785	51
<a href="#">Taxable Wages (000)**:</a>	\$852,337	47
<a href="#">Avg. Weekly Wage**:</a>	\$613.99	49
<a href="#">Avg. Tax Rate on Taxable Wages (%) **:</a>	1.17	47
<a href="#">Avg. Tax Rate on Total Wages (%) **:</a>	0.64	28
<a href="#">Calendar Yr Taxable Wage Base:</a>	\$22,100	11
<a href="#">Trust Fund (TF) Balance (000):</a>		
(Including Loans):	\$123,071	45
<a href="#">TF as % of Total Wages*:</a>	1.51	18
<a href="#">Interest Earned (000):</a>	\$1,602	48
<a href="#">Avg. High Cost Multiple +:</a>	0.80	25
<a href="#">High Cost Multiple +:</a>	0.72	17

Labor Force	(Quarterly)	Past 12 Mos	Rank
<a href="#">IUR (%):</a>	1.8	1.0	34
<a href="#">TUR (%):</a>	4.0	3.2	42
<a href="#">Total Unemp. (000):</a>	14.4	11.7	50
<a href="#">Insured Unemployed (000) ***</a>			
<a href="#">Regular Programs:</a>	6.1	3.5	49
<a href="#">All Programs:</a>	6.1	3.5	49
<a href="#">Reciency Rates (%) ***</a>			
<a href="#">Regular Programs:</a>	42	30	24
<a href="#">All Programs:</a>	42	30	24
<a href="#">Covered Emp. (000)**:</a>	332	330	49
<a href="#">Civ. Labor Force (000):</a>	363	367	48
<a href="#">Subj. Employers (000):</a>	20	20	51

Extended Benefits	(Quarterly)	Past 12 Months
<a href="#">Extended Benefits (000):</a>	\$0	\$0
EB First Payments:	0	0
EB Weeks Claimed:	0	0
EB Exhaustions:	0	0

Loans	Rank
<a href="#">Outstanding Loan Bal (000):</a>	\$0   3
Loan per Cov Employee:	\$0   3
Loan as % of Total Wages*:	0   3

\* Based on extrapolated wages for the most recent 12 months.

\*\* Wages and Covered Employment lag the rest of the Data Summary information by six months

\*\*\* Regular programs include State UI, UCFE and UCX.

+ Refers to most recent calendar year. Fourth and first quarter issues publish measure based on extrapolated wages. Second and third quarter issues publish measure based on actual wages.

See glossary for data definitions

Note: Blank cells appearing in any section of this report indicates that information is unavailable.



# UI Data Summary for Ohio

CYQ: 2008.1

Benefits	(Quarterly)	Past 12 Months	Rank	High Value : Qtr		Low Value : Qtr	
<b>Benefits Paid (000):</b>	\$446,036	\$1,250,927	8	\$479,209	2002.1	\$19,670	1973.3
<b>Initial Claims:</b>	188,632	650,242	8	491,161	1982.4	77,739	1973.2
<b>First Payments:</b>	109,960	285,941	6	262,818	1975.1	29,637	1973.2
<b>Weeks Claimed:</b>	1,802,957	5,319,194	7	3,509,353	1982.1	469,902	1973.3
<b>Wks Compensated:</b>	1,512,060	4,342,422	7	3,169,009	1982.1	351,318	1973.4
<b>Exhaustions:</b>	18,192	77,477	14	72,068	1982.3	6,345	1973.4
<b>Exhaustion Rate:</b>		28.3%	42	44.9%	1983.1	16.5%	2000.4
<b>Average Duration:</b>		15.2	15	18.7	1983.4	10.2	1974.1
<b>AWBA:</b>	\$299.55	\$292.60	21	\$299.55	2008.1	\$49.28	1971.2
<b>As % of AWW:</b>	39.7		22				
<b>Avg. Benefits per First Payment:</b>		\$4,375					

Financial Information	Past 12 Months	Rank
<b>State Revenues (000):</b>	\$1,093,839	9
<b>Total Wages (000)**:</b>	\$50,454,964	8
<b>Total Wages (Taxable Employers)(000)**:</b>	\$39,875,477	8
<b>Taxable Wages (000)**:</b>	\$4,830,886	10
<b>Avg. Weekly Wage**:</b>	\$755.56	23
<b>Avg. Tax Rate on Taxable Wages (%) **:</b>	2.52	16
<b>Avg. Tax Rate on Total Wages (%) **:</b>	0.65	27
<b>Calendar Yr Taxable Wage Base:</b>	\$9,000	31
<b>Trust Fund (TF) Balance (000):</b>		
(Including Loans):	\$135,552	42
<b>TF as % of Total Wages*:</b>	0.08	50
<b>Interest Earned (000):</b>	\$3,841	34
<b>Avg. High Cost Multiple +:</b>	0.12	51
<b>High Cost Multiple +:</b>	0.09	50

Labor Force	(Quarterly)	Past 12 Mos	Rank
<b>IUR (%):</b>	2.7	2.0	21
<b>TUR (%):</b>	6.1	5.7	8
<b>Total Unemp. (000):</b>	362.1	339.1	7
<b>Insured Unemployed (000) ***</b>			
<b>Regular Programs:</b>	140.9	104.1	6
<b>All Programs:</b>	140.9	104.1	6
<b>Reciency Rates (%) ***</b>			
<b>Regular Programs:</b>	39	31	29
<b>All Programs:</b>	39	31	29
<b>Covered Emp. (000)**:</b>	5,254	5,231	7
<b>Civ. Labor Force (000):</b>	5,915	5,976	7
<b>Subj. Employers (000):</b>	229	228	8

Extended Benefits	(Quarterly)	Past 12 Months
<b>Extended Benefits (000):</b>	\$0	\$0
<b>EB First Payments:</b>	0	0
<b>EB Weeks Claimed:</b>	0	0
<b>EB Exhaustions:</b>	0	0

Loans	Rank
<b>Outstanding Loan Bal (000):</b>	\$0   3
<b>Loan per Cov Employee:</b>	\$0   3
<b>Loan as % of Total Wages*:</b>	0   3

\* Based on extrapolated wages for the most recent 12 months.

\*\* Wages and Covered Employment lag the rest of the Data Summary information by six months

\*\*\* Regular programs include State UI, UCFE and UCX.

+ Refers to most recent calendar year. Fourth and first quarter issues publish measure based on extrapolated wages. Second and third quarter issues publish measure based on actual wages.

See glossary for data definitions

Note: Blank cells appearing in any section of this report indicates that information is unavailable.

# UI Data Summary for **Oklahoma**

CYQ: 2008.1

<b>Benefits</b>	(Quarterly)	Past 12 Months	Rank	<b>High Value : Qtr</b>		<b>Low Value : Qtr</b>	
<b>Benefits Paid (000):</b>	\$40,022	\$154,161	39	\$77,707	1983.1	\$5,871	1972.3
<b>Initial Claims:</b>	26,635	106,112	37	72,345	1982.3	19,985	2000.2
<b>First Payments:</b>	11,615	41,133	41	40,001	1982.4	7,273	1978.3
<b>Weeks Claimed:</b>	186,995	732,233	41	623,327	1983.1	130,917	1978.3
<b>Wks Compensated:</b>	159,247	623,694	41	552,703	1983.1	86,510	1978.3
<b>Exhaustions:</b>	3,978	15,892	38	22,782	1983.1	2,430	1998.4
<b>Exhaustion Rate:</b>		36.9%	20	59.8%	1983.2	24.7%	2000.4
<b>Average Duration:</b>		15.2	17	17.4	2004.2	10.3	1982.2
<b>AWBA:</b>	\$278.55	\$258.13	31	\$278.55	2008.1	\$14.70	1971.1
<b>As % of AWW:</b>	42.4		11				
<b>Avg. Benefits per First Payment:</b>		\$3,748					

<b>Financial Information</b>	Past 12 Months	Rank
<b>State Revenues (000):</b>	\$204,510	32
<b>Total Wages (000)**:</b>	\$12,515,378	31
<b>Total Wages (Taxable Employers)(000)**:</b>	\$10,723,165	31
<b>Taxable Wages (000)**:</b>	\$2,515,856	28
<b>Avg. Weekly Wage**:</b>	\$657.18	44
<b>Avg. Tax Rate on Taxable Wages (%) **:</b>	1.16	48
<b>Avg. Tax Rate on Total Wages (%) **:</b>	0.46	39
<b>Calendar Yr Taxable Wage Base:</b>	\$13,600	19
<b>Trust Fund (TF) Balance (000):</b>		
<b>(Including Loans):</b>	\$823,612	14
<b>TF as % of Total Wages*:</b>	1.87	14
<b>Interest Earned (000):</b>	\$10,236	14
<b>Avg. High Cost Multiple +:</b>	1.54	6
<b>High Cost Multiple +:</b>	1.42	3

<b>Labor Force</b>	(Quarterly)	Past 12 Mos	Rank
<b>IUR (%):</b>	1.0	1.0	52
<b>TUR (%):</b>	3.7	4.1	46
<b>Total Unemp. (000):</b>	62.7	70.7	35
<b>Insured Unemployed (000) ***</b>			
<b>Regular Programs:</b>	14.9	14.6	40
<b>All Programs:</b>	14.9	14.6	40
<b>Reciency Rates (%) ***</b>			
<b>Regular Programs:</b>	24	21	49
<b>All Programs:</b>	24	21	49
<b>Covered Emp. (000)**:</b>	1,480	1,482	29
<b>Civ. Labor Force (000):</b>	1,712	1,730	29
<b>Subj. Employers (000):</b>	82	81	29

<b>Extended Benefits</b>	(Quarterly)	Past 12 Months
<b>Extended Benefits (000):</b>	\$0	\$0
<b>EB First Payments:</b>	0	0
<b>EB Weeks Claimed:</b>	0	0
<b>EB Exhaustions:</b>	0	0

<b>Loans</b>	Rank
<b>Outstanding Loan Bal (000):</b>	\$0   3
<b>Loan per Cov Employee:</b>	\$0   3
<b>Loan as % of Total Wages*:</b>	0   3

\* Based on extrapolated wages for the most recent 12 months.

\*\* Wages and Covered Employment lag the rest of the Data Summary information by six months

\*\*\* Regular programs include State UI, UCFE and UCX.

+ Refers to most recent calendar year. Fourth and first quarter issues publish measure based on extrapolated wages. Second and third quarter issues publish measure based on actual wages.

See glossary for data definitions

Note: Blank cells appearing in any section of this report indicates that information is unavailable.

# UI Data Summary for Oregon

CYQ: 2008.1

Benefits	(Quarterly)	Past 12 Months	Rank	High Value : Qtr		Low Value : Qtr	
<b>Benefits Paid (000):</b>	\$196,076	\$585,967	18	\$234,369	2002.1	\$7,771	1972.3
<b>Initial Claims:</b>	113,218	368,990	15	153,754	2001.4	39,945	1972.3
<b>First Payments:</b>	50,032	147,475	18	61,610	2003.1	11,218	1972.3
<b>Weeks Claimed:</b>	780,534	2,391,231	18	1,050,912	1982.1	236,902	1972.3
<b>Wks Compensated:</b>	681,573	2,059,447	17	978,274	2003.1	171,876	1972.3
<b>Exhaustions:</b>	10,859	40,731	20	23,099	2002.2	2,889	1973.4
<b>Exhaustion Rate:</b>		31.3%	36	46.9%	2003.2	18.4%	1979.4
<b>Average Duration:</b>		14.0	32	18.0	2002.4	12.0	1980.2
<b>AWBA:</b>	\$293.62	\$290.33	24	\$296.36	2007.4	\$42.83	1971.2
<b>As % of AWW:</b>	39.4		24				
<b>Avg. Benefits per First Payment:</b>		\$3,973					

Financial Information	Past 12 Months	Rank
<b>State Revenues (000):</b>	\$631,724	15
<b>Total Wages (000)**:</b>	\$16,466,848	26
<b>Total Wages (Taxable Employers)(000)**:</b>	\$13,227,770	26
<b>Taxable Wages (000)**:</b>	\$6,586,917	15
<b>Avg. Weekly Wage**:</b>	\$745.24	25
<b>Avg. Tax Rate on Taxable Wages (%) **:</b>	1.99	24
<b>Avg. Tax Rate on Total Wages (%) **:</b>	1.19	3
<b>Calendar Yr Taxable Wage Base:</b>	\$30,200	4
<b>Trust Fund (TF) Balance (000):</b>		
<b>(Including Loans):</b>	\$1,862,543	3
<b>TF as % of Total Wages*:</b>	3.48	2
<b>Interest Earned (000):</b>	\$23,498	4
<b>Avg. High Cost Multiple +:</b>	1.46	7
<b>High Cost Multiple +:</b>	1.14	6

Labor Force	(Quarterly)	Past 12 Mos	Rank
<b>IUR (%):</b>	3.6	2.8	9
<b>TUR (%):</b>	6.3	5.3	7
<b>Total Unemp. (000):</b>	121.7	103.3	25
<b>Insured Unemployed (000) ***</b>			
<b>Regular Programs:</b>	61.8	47.2	18
<b>All Programs:</b>	61.8	47.2	18
<b>Reciency Rates (%) ***</b>			
<b>Regular Programs:</b>	51	46	11
<b>All Programs:</b>	51	46	11
<b>Covered Emp. (000)**:</b>	1,706	1,694	27
<b>Civ. Labor Force (000):</b>	1,935	1,934	27
<b>Subj. Employers (000):</b>	112	113	23

Extended Benefits	(Quarterly)	Past 12 Months
<b>Extended Benefits (000):</b>	\$0	\$0
<b>EB First Payments:</b>	0	0
<b>EB Weeks Claimed:</b>	0	0
<b>EB Exhaustions:</b>	0	0

Loans	Rank
<b>Outstanding Loan Bal (000):</b>	\$0   3
<b>Loan per Cov Employee:</b>	\$0   3
<b>Loan as % of Total Wages*:</b>	0   3

\* Based on extrapolated wages for the most recent 12 months.

\*\* Wages and Covered Employment lag the rest of the Data Summary information by six months

\*\*\* Regular programs include State UI, UCFE and UCX.

+ Refers to most recent calendar year. Fourth and first quarter issues publish measure based on extrapolated wages. Second and third quarter issues publish measure based on actual wages.

See glossary for data definitions

Note: Blank cells appearing in any section of this report indicates that information is unavailable.

# UI Data Summary for **Pennsylvania**

CYQ: 2008.1

<b>Benefits</b>	(Quarterly)	Past 12 Months	Rank	<b>High Value : Qtr</b>		<b>Low Value : Qtr</b>	
<b>Benefits Paid (000):</b>	\$781,862	\$2,335,556	2	\$844,154	2003.1	\$65,467	1971.3
<b>Initial Claims:</b>	356,284	1,246,365	2	595,313	1982.4	188,957	2000.3
<b>First Payments:</b>	168,440	467,088	2	294,655	1975.1	70,828	1973.2
<b>Weeks Claimed:</b>	2,832,708	8,946,229	3	4,645,096	1983.1	1,301,090	1988.4
<b>Wks Compensated:</b>	2,467,700	7,613,646	3	4,309,149	1983.1	1,122,944	1988.4
<b>Exhaustions:</b>	34,671	133,792	6	77,689	1983.1	15,144	1973.4
<b>Exhaustion Rate:</b>		29.3%	41	38.3%	1994.1	16.7%	1980.1
<b>Average Duration:</b>		16.3	13	20.9	1983.3	13.5	1979.3
<b>AWBA:</b>	\$336.59	\$326.95	9	\$336.59	2008.1	\$50.64	1971.3
<b>As % of AWW:</b>	41.3		16				
<b>Avg. Benefits per First Payment:</b>		\$5,000					

<b>Financial Information</b>	Past 12 Months	Rank
<b>State Revenues (000):</b>	\$2,341,056	2
<b>Total Wages (000)**:</b>	\$57,306,204	6
<b>Total Wages (Taxable Employers)(000)**:</b>	\$44,687,117	6
<b>Taxable Wages (000)**:</b>	\$4,429,613	12
<b>Avg. Weekly Wage**:</b>	\$816.03	17
<b>Avg. Tax Rate on Taxable Wages (%) **:</b>	5.04	1
<b>Avg. Tax Rate on Total Wages (%) **:</b>	1.08	6
<b>Calendar Yr Taxable Wage Base:</b>	\$8,000	41
<b>Trust Fund (TF) Balance (000):</b>		
(Including Loans):	\$1,057,259	9
<b>TF as % of Total Wages*:</b>	0.56	36
<b>Interest Earned (000):</b>	\$16,131	8
<b>Avg. High Cost Multiple +:</b>	0.30	42
<b>High Cost Multiple +:</b>	0.25	39

<b>Labor Force</b>	(Quarterly)	Past 12 Mos	Rank
<b>IUR (%):</b>	3.9	3.1	4
<b>TUR (%):</b>	5.5	4.5	20
<b>Total Unemp. (000):</b>	342.8	285.1	8
<b>Insured Unemployed (000) ***</b>			
<b>Regular Programs:</b>	216.8	171.4	3
<b>All Programs:</b>	216.8	171.4	3
<b>Reciency Rates (%) ***</b>			
<b>Regular Programs:</b>	63	60	3
<b>All Programs:</b>	63	60	3
<b>Covered Emp. (000)**:</b>	5,546	5,538	6
<b>Civ. Labor Force (000):</b>	6,290	6,299	6
<b>Subj. Employers (000):</b>	280	286	6

<b>Extended Benefits</b>	(Quarterly)	Past 12 Months
<b>Extended Benefits (000):</b>	\$0	\$0
<b>EB First Payments:</b>	0	0
<b>EB Weeks Claimed:</b>	0	0
<b>EB Exhaustions:</b>	0	0

<b>Loans</b>	Rank
<b>Outstanding Loan Bal (000):</b>	\$0 3
<b>Loan per Cov Employee:</b>	\$0 3
<b>Loan as % of Total Wages*:</b>	0 3

\* Based on extrapolated wages for the most recent 12 months.

\*\* Wages and Covered Employment lag the rest of the Data Summary information by six months

\*\*\* Regular programs include State UI, UCFE and UCX.

+ Refers to most recent calendar year. Fourth and first quarter issues publish measure based on extrapolated wages. Second and third quarter issues publish measure based on actual wages.

See glossary for data definitions

Note: Blank cells appearing in any section of this report indicates that information is unavailable.

# UI Data Summary for **Puerto Rico**

CYQ: 2008.1

## Benefits

	(Quarterly)	Past 12 Months	Rank	High Value : Qtr		Low Value : Qtr	
<b>Benefits Paid (000):</b>	\$48,609	\$202,841	36	\$67,074	2001.3	\$9,234	1971.2
<b>Initial Claims:</b>	37,445	158,429	30	132,965	2006.2	33,814	2007.4
<b>First Payments:</b>	24,044	99,090	30	46,272	1998.4	6,319	1984.1
<b>Weeks Claimed:</b>	504,888	2,079,009	25	922,160	1975.2	341,054	1988.2
<b>Wks Compensated:</b>	440,887	1,867,609	26	671,786	1994.2	198,213	1983.2
<b>Exhaustions:</b>	12,925	47,641	17	26,319	1976.3	3,103	1983.2
<b>Exhaustion Rate:</b>		48.7%	2	98.6%	1984.3	30.3%	1982.2
<b>Average Duration:</b>		18.9	2	39.4	1984.3	13.8	1989.4
<b>AWBA:</b>	\$113.40	\$111.73	53	\$113.40	2008.1	\$29.70	1971.1
<b>As % of AWW:</b>	24.6		52				
<b>Avg. Benefits per First Payment:</b>		\$2,047					

## Financial Information

	Past 12 Months	Rank
<b>State Revenues (000):</b>	\$182,901	35
<b>Total Wages (000)**:</b>	\$5,703,858	40
<b>Total Wages (Taxable Employers)(000)**:</b>	\$3,871,098	43
<b>Taxable Wages (000)**:</b>	\$682,615	43
<b>Avg. Weekly Wage**:</b>	\$460.75	53
<b>Avg. Tax Rate on Taxable Wages (%) **:</b>	3.19	8
<b>Avg. Tax Rate on Total Wages (%) **:</b>	1.06	8
<b>Calendar Yr Taxable Wage Base:</b>	\$7,000	49
<b>Trust Fund (TF) Balance (000):</b>		
(Including Loans):	\$508,745	23
<b>TF as % of Total Wages*:</b>	3.09	4
<b>Interest Earned (000):</b>	\$6,395	25
<b>Avg. High Cost Multiple +:</b>	1.00	19
<b>High Cost Multiple +:</b>	0.73	15

## Labor Force

	(Quarterly)	Past 12 Mos	Rank
<b>IUR (%):</b>	4.0	4.0	6
<b>TUR (%):</b>	10.2	10.9	1
<b>Total Unemp. (000):</b>	139.2	150.5	20
<b>Insured Unemployed (000) ***</b>			
<b>Regular Programs:</b>	41.0	41.3	25
<b>All Programs:</b>	41.0	41.3	25
<b>Reciency Rates (%) ***</b>			
<b>Regular Programs:</b>	29	27	42
<b>All Programs:</b>	29	27	42
<b>Covered Emp. (000)**:</b>	991	1,009	36
<b>Civ. Labor Force (000):</b>	1,366	1,377	34
<b>Subj. Employers (000):</b>	69	69	33

## Extended Benefits

	(Quarterly)	Past 12 Months
<b>Extended Benefits (000):</b>	\$0	\$0
<b>EB First Payments:</b>	0	0
<b>EB Weeks Claimed:</b>	0	0
<b>EB Exhaustions:</b>	0	0

## Loans

		Rank
<b>Outstanding Loan Bal (000):</b>	\$0	3
<b>Loan per Cov Employee:</b>	\$0	3
<b>Loan as % of Total Wages*:</b>	0	3

\* Based on extrapolated wages for the most recent 12 months.

\*\* Wages and Covered Employment lag the rest of the Data Summary information by six months

\*\*\* Regular programs include State UI, UCFE and UCX.

+ Refers to most recent calendar year. Fourth and first quarter issues publish measure based on extrapolated wages. Second and third quarter issues publish measure based on actual wages.

See glossary for data definitions

Note: Blank cells appearing in any section of this report indicates that information is unavailable.

# UI Data Summary for Rhode Island

CYQ: 2008.1

Benefits	(Quarterly)	Past 12 Months	Rank	High Value : Qtr		Low Value : Qtr	
<u>Benefits Paid (000):</u>	\$83,815	\$239,106	30	\$83,815	2008.1	\$6,858	1972.4
<u>Initial Claims:</u>	26,760	85,112	36	102,513	1978.2	14,082	1989.1
<u>First Payments:</u>	16,024	42,196	37	51,557	1978.2	6,427	1988.2
<u>Weeks Claimed:</u>	254,313	751,511	36	508,725	1975.1	104,435	1987.4
<u>Wks Compensated:</u>	228,985	672,447	35	444,513	1975.1	85,635	1987.4
<u>Exhaustions:</u>	4,882	16,284	33	12,648	1975.2	1,870	1987.4
<u>Exhaustion Rate:</u>		40.9%	13	51.5%	1994.1	18.6%	1979.1
<u>Average Duration:</u>		15.9	14	19.5	1976.1	9.2	1979.1
<u>AWBA:</u>	\$375.82	\$365.41	3	\$375.82	2008.1	\$54.10	1971.3
As % of AWW:	47.9		3				
<u>Avg. Benefits per First Payment:</u>		\$5,667					

Financial Information	Past 12 Months	Rank
<u>State Revenues (000):</u>	\$188,675	33
<u>Total Wages (000)**:</u>	\$4,573,633	46
<u>Total Wages (Taxable Employers)(000)**:</u>	\$3,437,595	46
<u>Taxable Wages (000)**:</u>	\$747,051	44
<u>Avg. Weekly Wage**:</u>	\$784.25	22
<u>Avg. Tax Rate on Taxable Wages (%) **:</u>	3.36	7
<u>Avg. Tax Rate on Total Wages (%) **:</u>	1.25	2
<u>Calendar Yr Taxable Wage Base:</u>	\$14,000	18
<u>Trust Fund (TF) Balance (000):</u>		
(Including Loans):	\$101,572	48
<u>TF as % of Total Wages*:</u>	0.71	30
<u>Interest Earned (000):</u>	\$1,646	47
<u>Avg. High Cost Multiple +:</u>	0.37	38
<u>High Cost Multiple +:</u>	0.25	39

Labor Force	(Quarterly)	Past 12 Mos	Rank
<u>IUR (%):</u>	4.0	3.0	3
<u>TUR (%):</u>	6.8	5.4	4
<u>Total Unemp. (000):</u>	38.8	31.0	39
<b>Insured Unemployed (000) ***</b>			
<u>Regular Programs:</u>	19.2	14.2	36
<u>All Programs:</u>	19.2	14.2	36
<b>Reciency Rates (%) ***</b>			
<u>Regular Programs:</u>	49	46	12
<u>All Programs:</u>	49	46	12
<u>Covered Emp. (000)**:</u>	471	472	45
<u>Civ. Labor Force (000):</u>	571	576	44
<u>Subj. Employers (000):</u>	34	34	44

Extended Benefits	(Quarterly)	Past 12 Months
<u>Extended Benefits (000):</u>	\$0	\$0
EB First Payments:	0	0
EB Weeks Claimed:	0	0
EB Exhaustions:	0	0

Loans	Rank
<u>Outstanding Loan Bal (000):</u>	\$0   3
Loan per Cov Employee:	\$0   3
Loan as % of Total Wages*:	0   3

\* Based on extrapolated wages for the most recent 12 months.

\*\* Wages and Covered Employment lag the rest of the Data Summary information by six months

\*\*\* Regular programs include State UI, UCFE and UCX.

+ Refers to most recent calendar year. Fourth and first quarter issues publish measure based on extrapolated wages. Second and third quarter issues publish measure based on actual wages.

See glossary for data definitions

Note: Blank cells appearing in any section of this report indicates that information is unavailable.

# UI Data Summary for South Carolina

CYQ: 2008.1

<b>Benefits</b>	(Quarterly)	Past 12 Months	Rank	<u>High Value : Qtr</u>		<u>Low Value : Qtr</u>	
<b>Benefits Paid (000):</b>	\$109,843	\$370,882	26	\$123,120	2002.1	\$4,284	1973.3
<b>Initial Claims:</b>	89,578	303,894	19	259,218	1982.1	17,287	1973.2
<b>First Payments:</b>	37,629	120,499	24	132,837	1975.1	6,914	1972.4
<b>Weeks Claimed:</b>	595,644	2,044,405	21	1,140,593	1975.1	119,478	1973.2
<b>Wks Compensated:</b>	481,078	1,645,008	23	942,398	1975.1	93,407	1973.3
<b>Exhaustions:</b>	12,306	44,760	18	19,459	1975.2	2,196	1973.4
<b>Exhaustion Rate:</b>		39.9%	15	49.1%	1975.2	17.7%	1990.2
<b>Average Duration:</b>		13.7	35	14.7	1976.1	7.9	1975.1
<b>AWBA:</b>	\$237.67	\$232.88	45	\$237.67	2008.1	\$41.67	1971.1
<b>As % of AWW:</b>	35.6		34				
<b>Avg. Benefits per First Payment:</b>		\$3,078					

<b>Financial Information</b>	Past 12 Months	Rank
<b>State Revenues (000):</b>	\$289,088	28
<b>Total Wages (000)**:</b>	\$15,895,731	27
<b>Total Wages (Taxable Employers)(000)**:</b>	\$12,925,718	27
<b>Taxable Wages (000)**:</b>	\$1,513,549	33
<b>Avg. Weekly Wage**:</b>	\$667.02	42
<b>Avg. Tax Rate on Taxable Wages (%) **:</b>	2.16	20
<b>Avg. Tax Rate on Total Wages (%) **:</b>	0.53	33
<b>Calendar Yr Taxable Wage Base:</b>	\$7,000	49
<b>Trust Fund (TF) Balance (000):</b>		
(Including Loans):	\$124,608	44
<b>TF as % of Total Wages*:</b>	0.23	45
<b>Interest Earned (000):</b>	\$1,988	46
<b>Avg. High Cost Multiple +:</b>	0.26	46
<b>High Cost Multiple +:</b>	0.13	48

<b>Labor Force</b>	(Quarterly)	Past 12 Mos	Rank
<b>IUR (%):</b>	2.6	2.2	26
<b>TUR (%):</b>	6.0	5.9	12
<b>Total Unemp. (000):</b>	126.7	125.0	23
<b>Insured Unemployed (000) ***</b>			
<b>Regular Programs:</b>	47.9	41.2	22
<b>All Programs:</b>	47.9	41.2	22
<b>Reciency Rates (%) ***</b>			
<b>Regular Programs:</b>	38	33	32
<b>All Programs:</b>	38	33	32
<b>Covered Emp. (000)**:</b>	1,860	1,856	24
<b>Civ. Labor Force (000):</b>	2,119	2,137	24
<b>Subj. Employers (000):</b>	99	100	25

<b>Extended Benefits</b>	(Quarterly)	Past 12 Months
<b>Extended Benefits (000):</b>	\$0	\$0
<b>EB First Payments:</b>	0	0
<b>EB Weeks Claimed:</b>	0	0
<b>EB Exhaustions:</b>	0	0

<b>Loans</b>	Rank
<b>Outstanding Loan Bal (000):</b>	\$0   3
<b>Loan per Cov Employee:</b>	\$0   3
<b>Loan as % of Total Wages*:</b>	0   3

\* Based on extrapolated wages for the most recent 12 months.

\*\* Wages and Covered Employment lag the rest of the Data Summary information by six months

\*\*\* Regular programs include State UI, UCFE and UCX.

+ Refers to most recent calendar year. Fourth and first quarter issues publish measure based on extrapolated wages. Second and third quarter issues publish measure based on actual wages.

See glossary for data definitions

Note: Blank cells appearing in any section of this report indicates that information is unavailable.

# UI Data Summary for South Dakota

CYQ: 2008.1

Benefits	(Quarterly)	Past 12 Months	Rank	High Value : Qtr		Low Value : Qtr	
				Value	Year	Value	Year
<b>Benefits Paid (000):</b>	\$8,553	\$18,873	52	\$10,598	2003.1	\$448	1971.3
<b>Initial Claims:</b>	4,681	17,305	52	13,637	1978.4	2,200	1971.2
<b>First Payments:</b>	3,088	7,289	52	6,177	1979.1	1,008	2007.3
<b>Weeks Claimed:</b>	42,788	103,769	52	88,801	1979.1	16,839	1971.3
<b>Wks Compensated:</b>	36,117	83,580	52	66,277	1979.1	12,003	1971.3
<b>Exhaustions:</b>	194	811	53	1,370	1975.2	105	2000.3
<b>Exhaustion Rate:</b>		10.4%	53	33.5%	1975.2	7.3%	2000.4
<b>Average Duration:</b>		11.5	51	14.6	1983.3	9.8	2001.1
<b>AWBA:</b>	\$240.32	\$230.27	44	\$240.32	2008.1	\$39.50	1971.3
<b>As % of AWW:</b>	40.8		17				
<b>Avg. Benefits per First Payment:</b>		\$2,589					

Financial Information	Past 12 Months	Rank
<b>State Revenues (000):</b>	\$27,248	52
<b>Total Wages (000)**:</b>	\$2,953,345	49
<b>Total Wages (Taxable Employers)(000)**:</b>	\$2,288,000	49
<b>Taxable Wages (000)**:</b>	\$366,035	51
<b>Avg. Weekly Wage**:</b>	\$589.16	52
<b>Avg. Tax Rate on Taxable Wages (%) **:</b>	0.91	51
<b>Avg. Tax Rate on Total Wages (%) **:</b>	0.28	51
<b>Calendar Yr Taxable Wage Base:</b>	\$9,000	31
<b>Trust Fund (TF) Balance (000):</b>		
(Including Loans):	\$18,423	52
<b>TF as % of Total Wages*:</b>	0.20	47
<b>Interest Earned (000):</b>	\$273	51
<b>Avg. High Cost Multiple +:</b>	0.33	40
<b>High Cost Multiple +:</b>	0.25	39

Labor Force	(Quarterly)	Past 12 Mos	Rank
<b>IUR (%):</b>	0.9	0.6	53
<b>TUR (%):</b>	3.1	2.8	51
<b>Total Unemp. (000):</b>	13.5	12.6	51
<b>Insured Unemployed (000) ***</b>			
<b>Regular Programs:</b>	3.5	2.2	52
<b>All Programs:</b>	3.5	2.2	52
<b>Reciency Rates (%) ***</b>			
<b>Regular Programs:</b>	26	18	48
<b>All Programs:</b>	26	18	48
<b>Covered Emp. (000)**:</b>	387	379	48
<b>Civ. Labor Force (000):</b>	437	443	47
<b>Subj. Employers (000):</b>	24	25	48

Extended Benefits	(Quarterly)	Past 12 Months
<b>Extended Benefits (000):</b>	\$0	\$0
<b>EB First Payments:</b>	0	0
<b>EB Weeks Claimed:</b>	0	0
<b>EB Exhaustions:</b>	0	0

Loans	Rank
<b>Outstanding Loan Bal (000):</b>	3
<b>Loan per Cov Employee:</b>	3
<b>Loan as % of Total Wages*:</b>	3

\* Based on extrapolated wages for the most recent 12 months.

\*\* Wages and Covered Employment lag the rest of the Data Summary information by six months

\*\*\* Regular programs include State UI, UCFE and UCX.

+ Refers to most recent calendar year. Fourth and first quarter issues publish measure based on extrapolated wages. Second and third quarter issues publish measure based on actual wages.

See glossary for data definitions

Note: Blank cells appearing in any section of this report indicates that information is unavailable.



# UI Data Summary for Tennessee

CYQ: 2008.1

Benefits	(Quarterly)	Past 12 Months	Rank	High Value : Qtr		Low Value : Qtr	
<u>Benefits Paid (000):</u>	\$131,680	\$444,470	23	\$193,223	2002.1	\$7,536	1972.4
<u>Initial Claims:</u>	94,595	313,352	18	279,757	1982.1	27,840	1973.2
<u>First Payments:</u>	49,143	146,839	19	121,148	1975.1	14,013	1972.4
<u>Weeks Claimed:</u>	665,612	2,174,485	20	1,526,707	1975.1	231,044	1972.4
<u>Wks Compensated:</u>	619,312	2,056,769	20	1,189,643	1975.1	170,977	1972.4
<u>Exhaustions:</u>	13,134	51,651	15	29,480	1975.2	4,037	1973.4
<u>Exhaustion Rate:</u>		36.2%	23	40.2%	2003.4	19.6%	1984.3
<u>Average Duration:</u>		14.0	31	16.6	1976.1	8.8	1990.4
<u>AWBA:</u>	\$218.60	\$221.86	48	\$224.57	2007.4	\$41.43	1971.1
As % of AWW:	29.7		43				
<u>Avg. Benefits per First Payment:</u>		\$3,027					

Financial Information	Past 12 Months	Rank
<u>State Revenues (000):</u>	\$363,749	25
<u>Total Wages (000)**:</u>	\$25,244,769	20
<u>Total Wages (Taxable Employers)(000)**:</u>	\$21,249,080	19
<u>Taxable Wages (000)**:</u>	\$2,138,542	27
<u>Avg. Weekly Wage**:</u>	\$736.57	26
<u>Avg. Tax Rate on Taxable Wages (%) **:</u>	1.83	28
<u>Avg. Tax Rate on Total Wages (%) **:</u>	0.40	42
<u>Calendar Yr Taxable Wage Base:</u>	\$7,000	49
<u>Trust Fund (TF) Balance (000):</u>		
(Including Loans):	\$481,030	24
<u>TF as % of Total Wages*:</u>	0.55	37
<u>Interest Earned (000):</u>	\$6,489	24
<u>Avg. High Cost Multiple +:</u>	0.48	33
<u>High Cost Multiple +:</u>	0.30	35

Labor Force	(Quarterly)	Past 12 Mos	Rank
<u>IUR (%):</u>	1.9	1.6	32
<u>TUR (%):</u>	5.7	4.9	17
<u>Total Unemp. (000):</u>	172.2	149.0	15
<b>Insured Unemployed (000) ***</b>			
<u>Regular Programs:</u>	52.7	43.2	19
<u>All Programs:</u>	52.7	43.2	19
<b>Reciency Rates (%) ***</b>			
<u>Regular Programs:</u>	31	29	41
<u>All Programs:</u>	31	29	41
<u>Covered Emp. (000)**:</u>	2,697	2,691	17
<u>Civ. Labor Force (000):</u>	3,029	3,043	18
<u>Subj. Employers (000):</u>	116	115	22

Extended Benefits	(Quarterly)	Past 12 Months
<u>Extended Benefits (000):</u>	\$0	\$0
EB First Payments:	0	0
EB Weeks Claimed:	0	0
EB Exhaustions:	0	0

Loans	Rank
<u>Outstanding Loan Bal (000):</u>	\$0   3
Loan per Cov Employee:	\$0   3
Loan as % of Total Wages*:	0   3

\* Based on extrapolated wages for the most recent 12 months.

\*\* Wages and Covered Employment lag the rest of the Data Summary information by six months

\*\*\* Regular programs include State UI, UCFE and UCX.

+ Refers to most recent calendar year. Fourth and first quarter issues publish measure based on extrapolated wages. Second and third quarter issues publish measure based on actual wages.

See glossary for data definitions

Note: Blank cells appearing in any section of this report indicates that information is unavailable.

# UI Data Summary for Texas

CYQ: 2008.1

<b>Benefits</b>	(Quarterly)	Past 12 Months	Rank	<u>High Value : Qtr</u>		<u>Low Value : Qtr</u>	
<b>Benefits Paid (000):</b>	\$330,172	\$1,194,592	10	\$592,800	2002.1	\$15,273	1973.4
<b>Initial Claims:</b>	163,139	642,427	10	292,684	2001.4	59,692	1973.3
<b>First Payments:</b>	79,969	285,985	11	148,987	2001.4	24,909	1973.2
<b>Weeks Claimed:</b>	1,309,656	4,943,743	11	2,704,288	2002.1	377,514	1973.3
<b>Wks Compensated:</b>	1,137,711	4,236,620	11	2,360,139	2002.1	306,120	1973.4
<b>Exhaustions:</b>	29,391	108,565	8	112,555	2002.1	9,367	1973.4
<b>Exhaustion Rate:</b>		37.9%	17	67.2%	2002.1	29.7%	1982.2
<b>Average Duration:</b>		14.8	19	17.0	2004.2	10.7	1975.1
<b>AWBA:</b>	\$299.96	\$291.45	19	\$299.96	2008.1	\$40.91	1971.3
<b>As % of AWW:</b>	35.6		35				
<b>Avg. Benefits per First Payment:</b>		\$4,177					

<b>Financial Information</b>	Past 12 Months	Rank
<b>State Revenues (000):</b>	\$1,060,721	10
<b>Total Wages (000)**:</b>	\$107,058,028	3
<b>Total Wages (Taxable Employers)(000)**:</b>	\$90,821,136	2
<b>Taxable Wages (000)**:</b>	\$10,960,058	2
<b>Avg. Weekly Wage**:</b>	\$842.59	13
<b>Avg. Tax Rate on Taxable Wages (%) **:</b>	1.95	25
<b>Avg. Tax Rate on Total Wages (%) **:</b>	0.46	40
<b>Calendar Yr Taxable Wage Base:</b>	\$9,000	31
<b>Trust Fund (TF) Balance (000):</b>		
(Including Loans):	\$1,654,680	4
<b>TF as % of Total Wages*:</b>	0.43	39
<b>Interest Earned (000):</b>	\$18,735	6
<b>Avg. High Cost Multiple +:</b>	0.44	36
<b>High Cost Multiple +:</b>	0.40	30

<b>Labor Force</b>	(Quarterly)	Past 12 Mos	Rank
<b>IUR (%):</b>	1.0	1.0	51
<b>TUR (%):</b>	4.4	4.3	33
<b>Total Unemp. (000):</b>	505.7	496.4	2
<b>Insured Unemployed (000) ***</b>			
<b>Regular Programs:</b>	105.8	98.0	10
<b>All Programs:</b>	105.8	98.0	10
<b>Reciency Rates (%) ***</b>			
<b>Regular Programs:</b>	21	20	52
<b>All Programs:</b>	21	20	52
<b>Covered Emp. (000)**:</b>	10,066	9,973	2
<b>Civ. Labor Force (000):</b>	11,552	11,525	2
<b>Subj. Employers (000):</b>	418	433	4

<b>Extended Benefits</b>	(Quarterly)	Past 12 Months
<b>Extended Benefits (000):</b>	\$0	\$0
<b>EB First Payments:</b>	0	0
<b>EB Weeks Claimed:</b>	0	0
<b>EB Exhaustions:</b>	0	0

<b>Loans</b>	Rank
<b>Outstanding Loan Bal (000):</b>	\$0   3
<b>Loan per Cov Employee:</b>	\$0   3
<b>Loan as % of Total Wages*:</b>	0   3

\* Based on extrapolated wages for the most recent 12 months.

\*\* Wages and Covered Employment lag the rest of the Data Summary information by six months

\*\*\* Regular programs include State UI, UCFE and UCX.

+ Refers to most recent calendar year. Fourth and first quarter issues publish measure based on extrapolated wages. Second and third quarter issues publish measure based on actual wages.

See glossary for data definitions

Note: Blank cells appearing in any section of this report indicates that information is unavailable.

# UI Data Summary for Utah

CYQ: 2008.1

Benefits	(Quarterly)	Past 12 Months	Rank	High Value : Qtr		Low Value : Qtr	
<u>Benefits Paid (000):</u>	\$50,135	\$117,435	34	\$79,889	2002.1	\$3,256	1973.3
<u>Initial Claims:</u>	21,073	66,649	40	38,001	1982.4	10,343	1973.2
<u>First Payments:</u>	12,120	30,292	39	20,398	2001.4	4,234	2006.3
<u>Weeks Claimed:</u>	190,437	477,021	40	398,806	1983.1	78,788	1973.3
<u>Wks Compensated:</u>	164,185	396,032	40	307,666	1983.1	60,361	1973.3
<u>Exhaustions:</u>	2,883	7,929	42	8,568	1983.1	1,303	1973.3
<u>Exhaustion Rate:</u>		33.2%	30	46.6%	1983.2	20.5%	1978.3
<u>Average Duration:</u>		13.1	42	16.6	1983.3	10.7	1996.3
<u>AWBA:</u>	\$311.83	\$302.91	13	\$311.83	2008.1	\$44.14	1971.2
As % of AWW:	45.1		7				
<u>Avg. Benefits per First Payment:</u>		\$3,877					

Financial Information	Past 12 Months	Rank
<u>State Revenues (000):</u>	\$188,262	34
<u>Total Wages (000)**:</u>	\$10,575,636	33
<u>Total Wages (Taxable Employers)(000)**:</u>	\$8,790,576	33
<u>Taxable Wages (000)**:</u>	\$4,048,606	23
<u>Avg. Weekly Wage**:</u>	\$692.00	37
<u>Avg. Tax Rate on Taxable Wages (%) **:</u>	0.96	49
<u>Avg. Tax Rate on Total Wages (%) **:</u>	0.55	32
<u>Calendar Yr Taxable Wage Base:</u>	\$25,400	6
<u>Trust Fund (TF) Balance (000):</u>		
(Including Loans):	\$831,985	13
<u>TF as % of Total Wages*:</u>	2.25	12
<u>Interest Earned (000):</u>	\$10,346	13
<u>Avg. High Cost Multiple +:</u>	1.44	9
<u>High Cost Multiple +:</u>	1.15	5

Labor Force	(Quarterly)	Past 12 Mos	Rank
<u>IUR (%):</u>	1.3	0.8	47
<u>TUR (%):</u>	3.4	2.8	49
<u>Total Unemp. (000):</u>	46.5	39.0	36
<u>Insured Unemployed (000) ***</u>			
<u>Regular Programs:</u>	15.1	9.6	39
<u>All Programs:</u>	15.1	9.6	39
<u>Reciency Rates (%) ***</u>			
<u>Regular Programs:</u>	33	25	40
<u>All Programs:</u>	33	25	40
<u>Covered Emp. (000)**:</u>	1,190	1,174	33
<u>Civ. Labor Force (000):</u>	1,384	1,373	32
<u>Subj. Employers (000):</u>	70	70	31

Extended Benefits	(Quarterly)	Past 12 Months
<u>Extended Benefits (000):</u>	\$0	\$0
EB First Payments:	0	0
EB Weeks Claimed:	0	0
EB Exhaustions:	0	0

Loans	Rank
<u>Outstanding Loan Bal (000):</u>	\$0   3
Loan per Cov Employee:	\$0   3
Loan as % of Total Wages*:	0   3

\* Based on extrapolated wages for the most recent 12 months.

\*\* Wages and Covered Employment lag the rest of the Data Summary information by six months

\*\*\* Regular programs include State UI, UCFE and UCX.

+ Refers to most recent calendar year. Fourth and first quarter issues publish measure based on extrapolated wages. Second and third quarter issues publish measure based on actual wages.

See glossary for data definitions

Note: Blank cells appearing in any section of this report indicates that information is unavailable.

# UI Data Summary for Vermont

CYQ: 2008.1

## Benefits

	(Quarterly)	Past 12 Months	Rank	High Value : Qtr		Low Value : Qtr	
<b>Benefits Paid (000):</b>	\$37,231	\$94,535	42	\$37,231	2008.1	\$2,018	1973.3
<b>Initial Claims:</b>	11,973	45,101	48	21,356	1982.4	4,424	1988.3
<b>First Payments:</b>	8,403	23,159	47	11,432	1991.1	2,057	1988.3
<b>Weeks Claimed:</b>	133,653	368,731	47	172,983	1991.1	34,974	1988.3
<b>Wks Compensated:</b>	127,499	337,877	46	154,357	1991.1	29,653	1988.3
<b>Exhaustions:</b>	918	4,259	50	2,755	1975.3	400	1989.1
<b>Exhaustion Rate:</b>		19.2%	51	37.4%	1976.1	11.8%	2000.4
<b>Average Duration:</b>		14.6	22	19.1	1976.1	11.4	1989.4
<b>AWBA:</b>	\$299.97	\$289.58	18	\$299.97	2008.1	\$53.47	1971.1
<b>As % of AWW:</b>	43.2		9				
<b>Avg. Benefits per First Payment:</b>		\$4,082					

## Financial Information

	Past 12 Months	Rank
<b>State Revenues (000):</b>	\$64,209	48
<b>Total Wages (000)**:</b>	\$2,658,018	50
<b>Total Wages (Taxable Employers)(000)**:</b>	\$1,938,370	52
<b>Taxable Wages (000)**:</b>	\$246,390	52
<b>Avg. Weekly Wage**:</b>	\$693.73	36
<b>Avg. Tax Rate on Taxable Wages (%) **:</b>	2.87	9
<b>Avg. Tax Rate on Total Wages (%) **:</b>	0.74	21
<b>Calendar Yr Taxable Wage Base:</b>	\$8,000	41
<b>Trust Fund (TF) Balance (000):</b>		
<b>(Including Loans):</b>	\$149,982	40
<b>TF as % of Total Wages*:</b>	1.89	13
<b>Interest Earned (000):</b>	\$2,025	44
<b>Avg. High Cost Multiple +:</b>	1.21	11
<b>High Cost Multiple +:</b>	0.72	17

## Labor Force

	(Quarterly)	Past 12 Mos	Rank
<b>IUR (%):</b>	3.3	2.3	11
<b>TUR (%):</b>	5.1	4.0	29
<b>Total Unemp. (000):</b>	17.9	14.2	49
<b>Insured Unemployed (000) ***</b>			
<b>Regular Programs:</b>	9.9	6.9	47
<b>All Programs:</b>	9.9	6.9	47
<b>Reciency Rates (%) ***</b>			
<b>Regular Programs:</b>	56	48	8
<b>All Programs:</b>	56	48	8
<b>Covered Emp. (000)**:</b>	295	297	51
<b>Civ. Labor Force (000):</b>	351	353	50
<b>Subj. Employers (000):</b>	22	22	49

## Extended Benefits

	(Quarterly)	Past 12 Months
<b>Extended Benefits (000):</b>	\$0	\$0
<b>EB First Payments:</b>	0	0
<b>EB Weeks Claimed:</b>	0	0
<b>EB Exhaustions:</b>	0	0

## Loans

	Rank
<b>Outstanding Loan Bal (000):</b>	3
<b>Loan per Cov Employee:</b>	3
<b>Loan as % of Total Wages*:</b>	3

\* Based on extrapolated wages for the most recent 12 months.

\*\* Wages and Covered Employment lag the rest of the Data Summary information by six months

\*\*\* Regular programs include State UI, UCFE and UCX.

+ Refers to most recent calendar year. Fourth and first quarter issues publish measure based on extrapolated wages. Second and third quarter issues publish measure based on actual wages.

See glossary for data definitions

Note: Blank cells appearing in any section of this report indicates that information is unavailable.

# UI Data Summary for Virgin Islands

CYQ: 2008.1

Benefits	(Quarterly)	Past 12 Months	Rank	High Value : Qtr		Low Value : Qtr	
				Value	Year	Value	Year
<b>Benefits Paid (000):</b>	\$2,803	\$10,474	53	\$21,838	2002.4	\$277	1988.1
<b>Initial Claims:</b>	739	3,231	53	3,877	1995.4	332	2000.1
<b>First Payments:</b>	410	2,005	53	3,838	1995.4	107	1978.1
<b>Weeks Claimed:</b>	9,538	37,072	53	25,858	1994.1	215	1974.3
<b>Wks Compensated:</b>	8,611	33,185	53	37,242	1995.4	2,660	1988.1
<b>Exhaustions:</b>	281	864	52	1,170	1994.2	51	1978.1
<b>Exhaustion Rate:</b>		46.3%	4	70.6%	2003.3	20.5%	1991.1
<b>Average Duration:</b>		16.6	9	41.3	1978.1	10.9	1991.1
<b>AWBA:</b>	\$336.73	\$328.20	8	\$338.13	2007.4	\$62.61	1978.4
<b>As % of AWW:</b>	49.2		2				
<b>Avg. Benefits per First Payment:</b>		\$5,224					

Financial Information	Past 12 Months	Rank
<b>State Revenues (000):</b>	\$1,552	53
<b>Total Wages (000)**:</b>	\$387,987	53
<b>Total Wages (Taxable Employers)(000)**:</b>	\$263,106	53
<b>Taxable Wages (000)**:</b>	\$114,774	53
<b>Avg. Weekly Wage**:</b>	\$684.22	39
<b>Avg. Tax Rate on Taxable Wages (%) **:</b>	0.21	53
<b>Avg. Tax Rate on Total Wages (%) **:</b>	0.12	53
<b>Calendar Yr Taxable Wage Base:</b>	\$21,800	12
<b>Trust Fund (TF) Balance (000):</b>		
<b>(Including Loans):</b>	\$20,147	51
<b>TF as % of Total Wages*:</b>	1.75	15
<b>Interest Earned (000):</b>	\$262	52
<b>Avg. High Cost Multiple +:</b>	0.78	27
<b>High Cost Multiple +:</b>	0.68	20

Labor Force	(Quarterly)	Past 12 Mos	Rank
<b>IUR (%):</b>	1.3	1.3	39
<b>TUR (%):</b>			
<b>Total Unemp. (000):</b>			
<b>Insured Unemployed (000) ***</b>			
<b>Regular Programs:</b>	0.6	0.6	53
<b>All Programs:</b>	0.6	0.6	53
<b>Reciency Rates (%) ***</b>			
<b>Regular Programs:</b>			
<b>All Programs:</b>			
<b>Covered Emp. (000)**:</b>	44	45	53
<b>Civ. Labor Force (000):</b>			
<b>Subj. Employers (000):</b>	4	4	53

Extended Benefits	(Quarterly)	Past 12 Months
<b>Extended Benefits (000):</b>	\$0	\$0
<b>EB First Payments:</b>	0	0
<b>EB Weeks Claimed:</b>	0	0
<b>EB Exhaustions:</b>	0	0

Loans	Rank
<b>Outstanding Loan Bal (000):</b>	\$0   3
<b>Loan per Cov Employee:</b>	\$0   3
<b>Loan as % of Total Wages*:</b>	0   3

\* Based on extrapolated wages for the most recent 12 months.

\*\* Wages and Covered Employment lag the rest of the Data Summary information by six months

\*\*\* Regular programs include State UI, UCFE and UCX.

+ Refers to most recent calendar year. Fourth and first quarter issues publish measure based on extrapolated wages. Second and third quarter issues publish measure based on actual wages.

See glossary for data definitions

Note: Blank cells appearing in any section of this report indicates that information is unavailable.

# UI Data Summary for Virginia

CYQ: 2008.1

<b>Benefits</b>	(Quarterly)	Past 12 Months	Rank	<u>High Value : Qtr</u>		<u>Low Value : Qtr</u>	
<b>Benefits Paid (000):</b>	\$119,481	\$379,371	24	\$207,301	2002.1	\$2,738	1972.4
<b>Initial Claims:</b>	84,712	272,977	20	185,586	1991.1	16,939	1973.2
<b>First Payments:</b>	39,918	114,211	22	96,342	1975.1	5,286	1973.3
<b>Weeks Claimed:</b>	550,871	1,772,563	23	847,708	1975.1	83,251	1972.4
<b>Wks Compensated:</b>	447,900	1,431,132	25	759,236	1975.2	52,602	1972.4
<b>Exhaustions:</b>	10,082	37,084	21	18,990	2002.2	1,301	1972.4
<b>Exhaustion Rate:</b>		33.8%	28	42.9%	1975.2	14.3%	1990.3
<b>Average Duration:</b>		12.5	47	15.4	1976.1	7.5	1990.1
<b>AWBA:</b>	\$274.32	\$272.18	32	\$313.81	2002.2	\$45.63	1971.3
<b>As % of AWW:</b>	32.3		39				
<b>Avg. Benefits per First Payment:</b>		\$3,322					

<b>Financial Information</b>	Past 12 Months	Rank
<b>State Revenues (000):</b>	\$402,149	21
<b>Total Wages (000)**:</b>	\$37,936,727	12
<b>Total Wages (Taxable Employers)(000)**:</b>	\$32,015,382	12
<b>Taxable Wages (000)**:</b>	\$3,132,139	16
<b>Avg. Weekly Wage**:</b>	\$850.58	11
<b>Avg. Tax Rate on Taxable Wages (%) **:</b>	1.45	38
<b>Avg. Tax Rate on Total Wages (%) **:</b>	0.31	50
<b>Calendar Yr Taxable Wage Base:</b>	\$8,000	41
<b>Trust Fund (TF) Balance (000):</b>		
<b>(Including Loans):</b>	\$701,406	17
<b>TF as % of Total Wages*:</b>	0.52	38
<b>Interest Earned (000):</b>	\$9,166	16
<b>Avg. High Cost Multiple +:</b>	0.70	28
<b>High Cost Multiple +:</b>	0.44	26

<b>Labor Force</b>	(Quarterly)	Past 12 Mos	Rank
<b>IUR (%):</b>	1.2	1.0	50
<b>TUR (%):</b>	3.8	3.2	44
<b>Total Unemp. (000):</b>	156.4	131.2	18
<b>Insured Unemployed (000) ***</b>			
<b>Regular Programs:</b>	43.1	34.7	23
<b>All Programs:</b>	43.1	34.7	23
<b>Reciency Rates (%) ***</b>			
<b>Regular Programs:</b>	28	26	46
<b>All Programs:</b>	28	26	46
<b>Covered Emp. (000)**:</b>	3,520	3,509	12
<b>Civ. Labor Force (000):</b>	4,080	4,069	12
<b>Subj. Employers (000):</b>	178	185	14

<b>Extended Benefits</b>	(Quarterly)	Past 12 Months
<b>Extended Benefits (000):</b>	\$0	\$0
<b>EB First Payments:</b>	0	0
<b>EB Weeks Claimed:</b>	0	0
<b>EB Exhaustions:</b>	0	0

<b>Loans</b>	Rank
<b>Outstanding Loan Bal (000):</b>	\$0   3
<b>Loan per Cov Employee:</b>	\$0   3
<b>Loan as % of Total Wages*:</b>	0   3

\* Based on extrapolated wages for the most recent 12 months.

\*\* Wages and Covered Employment lag the rest of the Data Summary information by six months

\*\*\* Regular programs include State UI, UCFE and UCX.

+ Refers to most recent calendar year. Fourth and first quarter issues publish measure based on extrapolated wages. Second and third quarter issues publish measure based on actual wages.

See glossary for data definitions

Note: Blank cells appearing in any section of this report indicates that information is unavailable.

# UI Data Summary for Washington

CYQ: 2008.1

Benefits	(Quarterly)	Past 12 Months	Rank	High Value : Qtr		Low Value : Qtr	
<b>Benefits Paid (000):</b>	\$251,340	\$749,333	15	\$502,782	2002.1	\$28,236	1972.3
<b>Initial Claims:</b>	122,637	427,326	14	206,872	2001.4	76,810	1979.2
<b>First Payments:</b>	57,163	177,844	15	89,272	2001.4	26,788	1979.2
<b>Weeks Claimed:</b>	880,329	2,682,866	16	1,756,873	2002.1	459,778	1979.3
<b>Wks Compensated:</b>	769,884	2,315,001	15	1,646,496	2002.1	353,807	1979.3
<b>Exhaustions:</b>	9,189	34,317	23	30,315	1971.1	5,488	1979.3
<b>Exhaustion Rate:</b>		20.6%	50	41.5%	1976.1	19.2%	1980.1
<b>Average Duration:</b>		13.0	43	19.5	2002.4	12.4	1979.4
<b>AWBA:</b>	\$342.99	\$340.11	5	\$344.61	2007.4	\$57.77	1972.3
<b>As % of AWW:</b>	40.4		19				
<b>Avg. Benefits per First Payment:</b>		\$4,213					

Financial Information	Past 12 Months	Rank
<b>State Revenues (000):</b>	\$1,211,443	8
<b>Total Wages (000)**:</b>	\$32,858,880	14
<b>Total Wages (Taxable Employers)(000)**:</b>	\$26,320,403	14
<b>Taxable Wages (000)**:</b>	\$11,525,177	7
<b>Avg. Weekly Wage**:</b>	\$848.65	12
<b>Avg. Tax Rate on Taxable Wages (%) **:</b>	2.03	22
<b>Avg. Tax Rate on Total Wages (%) **:</b>	1.17	4
<b>Calendar Yr Taxable Wage Base:</b>	\$31,400	2
<b>Trust Fund (TF) Balance (000):</b>		
<b>(Including Loans):</b>	\$3,769,000	1
<b>TF as % of Total Wages*:</b>	3.62	1
<b>Interest Earned (000):</b>	\$46,803	1
<b>Avg. High Cost Multiple +:</b>	1.54	6
<b>High Cost Multiple +:</b>	0.98	8

Labor Force	(Quarterly)	Past 12 Mos	Rank
<b>IUR (%):</b>	2.4	1.8	28
<b>TUR (%):</b>	5.3	4.6	25
<b>Total Unemp. (000):</b>	181.6	156.7	12
<b>Insured Unemployed (000) ***</b>			
<b>Regular Programs:</b>	69.1	52.7	16
<b>All Programs:</b>	69.1	52.7	16
<b>Reciency Rates (%) ***</b>			
<b>Regular Programs:</b>	38	34	31
<b>All Programs:</b>	38	34	31
<b>Covered Emp. (000)**:</b>	2,904	2,838	14
<b>Civ. Labor Force (000):</b>	3,455	3,429	13
<b>Subj. Employers (000):</b>	197	199	12

Extended Benefits	(Quarterly)	Past 12 Months
<b>Extended Benefits (000):</b>	\$1	\$2
<b>EB First Payments:</b>	1	2
<b>EB Weeks Claimed:</b>	0	0
<b>EB Exhaustions:</b>	0	2

Loans	Rank
<b>Outstanding Loan Bal (000):</b>	\$0 3
<b>Loan per Cov Employee:</b>	\$0 3
<b>Loan as % of Total Wages*:</b>	0 3

\* Based on extrapolated wages for the most recent 12 months.

\*\* Wages and Covered Employment lag the rest of the Data Summary information by six months

\*\*\* Regular programs include State UI, UCFE and UCX.

+ Refers to most recent calendar year. Fourth and first quarter issues publish measure based on extrapolated wages. Second and third quarter issues publish measure based on actual wages.

See glossary for data definitions

Note: Blank cells appearing in any section of this report indicates that information is unavailable.

# UI Data Summary for **West Virginia**

CYQ: 2008.1

## Benefits

	(Quarterly)	Past 12 Months	Rank	High Value : Qtr		Low Value : Qtr	
<b>Benefits Paid (000):</b>	\$47,690	\$137,273	37	\$98,566	1983.1	\$3,940	1971.3
<b>Initial Claims:</b>	21,755	67,562	39	70,987	1977.1	13,253	2006.2
<b>First Payments:</b>	17,145	43,140	35	53,519	1977.1	7,534	2004.3
<b>Weeks Claimed:</b>	229,693	672,608	37	798,811	1983.1	136,981	1973.3
<b>Wks Compensated:</b>	201,859	587,133	37	723,321	1983.1	106,340	1973.3
<b>Exhaustions:</b>	2,448	9,838	44	14,289	1983.2	1,743	1971.2
<b>Exhaustion Rate:</b>		22.8%	49	42.1%	1983.3	12.3%	1979.1
<b>Average Duration:</b>		13.6	36	21.7	1983.4	9.3	1977.4
<b>AWBA:</b>	\$246.24	\$242.34	41	\$246.24	2008.1	\$36.07	1971.1
<b>As % of AWW:</b>	39.1		25				
<b>Avg. Benefits per First Payment:</b>		\$3,182					

## Financial Information

	Past 12 Months	Rank
<b>State Revenues (000):</b>	\$140,108	38
<b>Total Wages (000)**:</b>	\$5,425,777	41
<b>Total Wages (Taxable Employers)(000)**:</b>	\$4,289,534	42
<b>Taxable Wages (000)**:</b>	\$596,478	45
<b>Avg. Weekly Wage**:</b>	\$630.48	48
<b>Avg. Tax Rate on Taxable Wages (%) **:</b>	2.78	10
<b>Avg. Tax Rate on Total Wages (%) **:</b>	0.78	18
<b>Calendar Yr Taxable Wage Base:</b>	\$8,000	41
<b>Trust Fund (TF) Balance (000):</b>		
(Including Loans):	\$212,945	37
<b>TF as % of Total Wages*:</b>	1.21	21
<b>Interest Earned (000):</b>	\$2,841	38
<b>Avg. High Cost Multiple +:</b>	0.45	35
<b>High Cost Multiple +:</b>	0.35	32

## Labor Force

	(Quarterly)	Past 12 Mos	Rank
<b>IUR (%):</b>	2.7	2.0	24
<b>TUR (%):</b>	5.5	4.6	19
<b>Total Unemp. (000):</b>	43.8	37.5	37
<b>Insured Unemployed (000) ***</b>			
<b>Regular Programs:</b>	18.8	13.8	37
<b>All Programs:</b>	18.8	13.8	37
<b>Reciency Rates (%) ***</b>			
<b>Regular Programs:</b>	43	37	23
<b>All Programs:</b>	43	37	23
<b>Covered Emp. (000)**:</b>	689	685	39
<b>Civ. Labor Force (000):</b>	803	810	39
<b>Subj. Employers (000):</b>	37	37	43

## Extended Benefits

	(Quarterly)	Past 12 Months
<b>Extended Benefits (000):</b>	\$0	\$0
<b>EB First Payments:</b>	0	0
<b>EB Weeks Claimed:</b>	0	0
<b>EB Exhaustions:</b>	0	0

## Loans

	Rank
<b>Outstanding Loan Bal (000):</b>	\$0   3
<b>Loan per Cov Employee:</b>	\$0   3
<b>Loan as % of Total Wages*:</b>	0   3

\* Based on extrapolated wages for the most recent 12 months.

\*\* Wages and Covered Employment lag the rest of the Data Summary information by six months

\*\*\* Regular programs include State UI, UCFE and UCX.

+ Refers to most recent calendar year. Fourth and first quarter issues publish measure based on extrapolated wages. Second and third quarter issues publish measure based on actual wages.

See glossary for data definitions

Note: Blank cells appearing in any section of this report indicates that information is unavailable.



# UI Data Summary for Wisconsin

CYQ: 2008.1

Benefits	(Quarterly)	Past 12 Months	Rank	High Value : Qtr		Low Value : Qtr	
<b>Benefits Paid (000):</b>	\$330,114	\$904,706	11	\$355,320	2002.1	\$13,881	1973.3
<b>Initial Claims:</b>	190,526	646,437	7	244,850	2001.4	40,405	1973.2
<b>First Payments:</b>	93,636	272,376	9	120,308	2002.1	15,946	1973.2
<b>Weeks Claimed:</b>	1,361,743	3,960,943	10	1,801,296	1983.1	291,967	1973.3
<b>Wks Compensated:</b>	1,291,113	3,694,767	9	1,600,491	1983.1	221,033	1973.3
<b>Exhaustions:</b>	18,406	69,954	13	35,071	1982.2	3,847	1973.3
<b>Exhaustion Rate:</b>		25.7%	45	39.7%	1982.4	14.8%	2000.4
<b>Average Duration:</b>		13.6	38	17.8	1976.1	10.9	2001.1
<b>AWBA:</b>	\$278.89	\$268.55	30	\$278.89	2008.1	\$56.98	1971.3
<b>As % of AWW:</b>	38.6		26				
<b>Avg. Benefits per First Payment:</b>		\$3,322					

Financial Information	Past 12 Months	Rank
<b>State Revenues (000):</b>	\$682,056	14
<b>Total Wages (000)**:</b>	\$25,187,778	19
<b>Total Wages (Taxable Employers)(000)**:</b>	\$20,151,375	21
<b>Taxable Wages (000)**:</b>	\$2,867,490	19
<b>Avg. Weekly Wage**:</b>	\$722.63	31
<b>Avg. Tax Rate on Taxable Wages (%) **:</b>	2.70	12
<b>Avg. Tax Rate on Total Wages (%) **:</b>	0.79	15
<b>Calendar Yr Taxable Wage Base:</b>	\$10,500	25
<b>Trust Fund (TF) Balance (000):</b>		
<b>(Including Loans):</b>	\$340,436	30
<b>TF as % of Total Wages*:</b>	0.41	40
<b>Interest Earned (000):</b>	\$5,792	27
<b>Avg. High Cost Multiple +:</b>	0.29	44
<b>High Cost Multiple +:</b>	0.23	42

Labor Force	(Quarterly)	Past 12 Mos	Rank
<b>IUR (%):</b>	3.8	2.8	5
<b>TUR (%):</b>	5.6	4.9	18
<b>Total Unemp. (000):</b>	173.2	151.6	14
<b>Insured Unemployed (000) ***</b>			
<b>Regular Programs:</b>	105.0	76.7	11
<b>All Programs:</b>	105.0	76.7	11
<b>Reciency Rates (%) ***</b>			
<b>Regular Programs:</b>	61	51	4
<b>All Programs:</b>	61	51	4
<b>Covered Emp. (000)**:</b>	2,758	2,747	16
<b>Civ. Labor Force (000):</b>	3,073	3,089	16
<b>Subj. Employers (000):</b>	128	130	20

Extended Benefits	(Quarterly)	Past 12 Months
<b>Extended Benefits (000):</b>	\$0	\$0
<b>EB First Payments:</b>	0	0
<b>EB Weeks Claimed:</b>	0	0
<b>EB Exhaustions:</b>	0	0

Loans	Rank
<b>Outstanding Loan Bal (000):</b>	\$0   3
<b>Loan per Cov Employee:</b>	\$0   3
<b>Loan as % of Total Wages*:</b>	0   3

\* Based on extrapolated wages for the most recent 12 months.

\*\* Wages and Covered Employment lag the rest of the Data Summary information by six months

\*\*\* Regular programs include State UI, UCFE and UCX.

+ Refers to most recent calendar year. Fourth and first quarter issues publish measure based on extrapolated wages. Second and third quarter issues publish measure based on actual wages.

See glossary for data definitions

Note: Blank cells appearing in any section of this report indicates that information is unavailable.

# UI Data Summary for Wyoming

CYQ: 2008.1

Benefits	(Quarterly)	Past 12 Months	Rank	High Value : Qtr		Low Value : Qtr	
<b>Benefits Paid (000):</b>	\$14,675	\$36,764	51	\$25,268	1983.1	\$282	1974.3
<b>Initial Claims:</b>	6,560	21,608	51	15,650	1983.1	1,089	1973.3
<b>First Payments:</b>	3,818	10,030	51	10,956	1983.1	440	1974.3
<b>Weeks Claimed:</b>	52,616	144,181	51	172,109	1983.1	7,676	1974.3
<b>Wks Compensated:</b>	49,197	129,108	51	180,987	1983.1	5,338	1974.3
<b>Exhaustions:</b>	860	2,802	51	5,042	1983.2	137	1974.4
<b>Exhaustion Rate:</b>		29.9%	38	50.1%	1983.2	17.1%	1979.4
<b>Average Duration:</b>		12.9	44	19.7	1987.3	9.6	1976.3
<b>AWBA:</b>	\$302.29	\$288.84	17	\$302.29	2008.1	\$47.47	1971.3
<b>As % of AWW:</b>	41.3		15				
<b>Avg. Benefits per First Payment:</b>		\$3,665					

Financial Information	Past 12 Months	Rank
<b>State Revenues (000):</b>	\$53,828	51
<b>Total Wages (000)**:</b>	\$2,601,645	52
<b>Total Wages (Taxable Employers)(000)**:</b>	\$2,092,759	50
<b>Taxable Wages (000)**:</b>	\$712,304	49
<b>Avg. Weekly Wage**:</b>	\$732.59	28
<b>Avg. Tax Rate on Taxable Wages (%) **:</b>	1.44	39
<b>Avg. Tax Rate on Total Wages (%) **:</b>	0.68	23
<b>Calendar Yr Taxable Wage Base:</b>	\$20,100	13
<b>Trust Fund (TF) Balance (000):</b>		
<b>(Including Loans):</b>	\$238,966	36
<b>TF as % of Total Wages*:</b>	2.83	7
<b>Interest Earned (000):</b>	\$2,983	37
<b>Avg. High Cost Multiple +:</b>	1.13	13
<b>High Cost Multiple +:</b>	0.95	9

Labor Force	(Quarterly)	Past 12 Mos	Rank
<b>IUR (%):</b>	1.4	1.0	43
<b>TUR (%):</b>	3.6	3.0	47
<b>Total Unemp. (000):</b>	10.5	8.7	52
<b>Insured Unemployed (000) ***</b>			
<b>Regular Programs:</b>	3.7	2.6	51
<b>All Programs:</b>	3.7	2.6	51
<b>Reciency Rates (%) ***</b>			
<b>Regular Programs:</b>	36	30	34
<b>All Programs:</b>	36	30	34
<b>Covered Emp. (000)**:</b>	276	268	52
<b>Civ. Labor Force (000):</b>	289	289	52
<b>Subj. Employers (000):</b>	22	21	50

Extended Benefits	(Quarterly)	Past 12 Months
<b>Extended Benefits (000):</b>	\$0	\$0
<b>EB First Payments:</b>	0	0
<b>EB Weeks Claimed:</b>	0	0
<b>EB Exhaustions:</b>	0	0

Loans	Rank
<b>Outstanding Loan Bal (000):</b>	\$0   3
<b>Loan per Cov Employee:</b>	\$0   3
<b>Loan as % of Total Wages*:</b>	0   3

\* Based on extrapolated wages for the most recent 12 months.

\*\* Wages and Covered Employment lag the rest of the Data Summary information by six months

\*\*\* Regular programs include State UI, UCFE and UCX.

+ Refers to most recent calendar year. Fourth and first quarter issues publish measure based on extrapolated wages. Second and third quarter issues publish measure based on actual wages.

See glossary for data definitions

Note: Blank cells appearing in any section of this report indicates that information is unavailable.

# UI Data Summary for **United States**

CYQ: 2008.1

## Benefits

	(Quarterly)	Past 12 Months	High Value : Qtr		Low Value : Qtr	
<b>Benefits Paid (000):</b>	\$10,995,440	\$33,867,809	\$12,080,573	2002.1	\$860,035	1973.3
<b>Initial Claims:</b>	4,950,089	17,371,326	8,229,191	1975.1	2,671,661	1973.2
<b>First Payments:</b>	2,650,119	7,901,617	4,663,186	1975.1	1,074,462	1973.2
<b>Weeks Claimed:</b>	43,263,659	138,958,771	62,573,667	1975.1	18,445,892	1973.3
<b>Wks Compensated:</b>	37,952,747	120,190,291	54,739,150	1983.1	15,351,045	1973.3
<b>Exhaustions:</b>	732,710	2,729,777	1,285,185	1983.1	332,910	1973.4
<b>Exhaustion Rate:</b>		36.4%	43.7%	2003.3	25.8%	1979.2
<b>Average Duration:</b>		15.2	17.5	1983.3	12.4	1975.1
<b>AWBA:</b>	\$299.14	\$290.86	\$299.14	2008.1	\$52.64	1971.3
As % of AWW:	35.8					
<b>Avg. Benefits Per First Payment:</b>		\$4,286				

## Financial Information

	Past 12 Months
<b>State Revenues (000):</b>	\$33,102,016
<b>Total Wages (000)**:</b>	\$1,400,442,188
<b>Total Wages (Taxable Employers) (000)**:</b>	\$1,139,262,133
<b>Taxable Wages (000)**:</b>	\$182,853,787
<b>Avg. Weekly Wage**:</b>	\$834.95
<b>Avg. Tax Rate on Taxable Wages (%) **:</b>	2.45
<b>Avg. Tax Rate on Total Wages (%) **:</b>	0.67
<b>Avg. State CY Taxable Wage Base:</b>	\$11,486
<b>Trust Fund (TF) Balance (000):</b>	
(Including Loans):	\$32,361,155
<b>TF as % of Total Wages*:</b>	0.67
<b>Interest Earned (000):</b>	\$435,673
<b>Avg. High Cost Multiple +:</b>	0.52
<b>High Cost Multiple +:</b>	0.36

## Labor Force

	(Quarterly)	Past 12 Months
<b>IUR (%) (NSA)</b>	2.5	2.0
<b>TUR (%) (NSA)</b>	5.3	4.7
<b>Total Unemployed (000):</b>	8,067	7,264
<b>Insured Unemployed (000) ***</b>		
<b>Regular Programs:</b>	3,356.9	2,699.0
<b>All Programs:</b>	3,356.9	2,699.1
<b>Reciency Rates (%) ***</b>		
<b>Regular Programs:</b>	42	37
<b>All Programs:</b>	42	37
<b>Cov. Employ. (000)**:</b>	133,585	133,383
<b>Civ. Labor Force (000):</b>	152,822	155,382
<b>Subject Employers (000):</b>	7,499	7,603

## Extended Benefits

	(Quarterly)	Past 12 Months
<b>Extended Benefits (000):</b>	\$2	\$23
<b>EB First Payments:</b>	2	27
<b>EB Weeks Claimed:</b>	4	37
<b>EB Exhaustions:</b>	0	4

## Loans

<b>Outstanding Loan Bal (000):</b>	\$654,615
<b>Loan per Cov Employee:</b>	\$4.91
<b>Loan as % of Total Wages*:</b>	0.0135

\* Based on extrapolated wages for the most recent 12 months.

\*\* Wages and Covered Employment lag the rest of the Data Summary information by six months.

\*\*\* Regular programs include State UI, UCFE and UCX.

+ Refers to most recent calendar year. Fourth and first quarter issues publish measure based on extrapolated wages. Second and third quarter issues publish measure based on actual wages.

See glossary for data definitions

## DATA DEFINITIONS

[Back to Data Summary Home](#)

[Back to State Selection Page](#)

### **AVERAGE BENEFITS PER FIRST PAYMENT**

Benefits Paid for all weeks compensated divided by the number of first payments.

### **AVERAGE DURATION**

The number of weeks compensated for the year divided by the number of first payments. (ETA 5159)

### **AVERAGE HIGH COST RATE**

The average of the three highest calendar year benefit cost rates in the last 20 years (or a period including three recessions, if longer). Benefit cost rates are benefits paid (including the state's share of extended benefits but excluding reimbursable benefits) as a percent of total wages in taxable employment.

### **AVERAGE HIGH COST MULTIPLE (AHCM)**

Calendar Year Reserve Ratio (or "TF as % of Total Wages"); divided by the Average High Cost Rate.

### **AVERAGE TAX RATE (Taxable Wages)**

Total employer contributions for a 12 month period divided by the total taxable wages for the same time period. (ES 202)

### **AVERAGE TAX RATE (Total Wages)**

Total employer contributions for a 12 month period divided by the total wages paid by taxable employers for the same time period. (ES 202)

### **AVERAGE WEEKLY BENEFIT AMOUNT (AWBA)**

Benefits Paid for Total Unemployment divided by Weeks Compensated for Total Unemployment. (ETA 5159)

### **AVERAGE WEEKLY WAGE**

Total wages divided by covered employment, divided by 52 weeks. (ES 202)

### **BENEFITS PAID**

The Unemployment benefits paid to individuals under a state program, usually the first 26 weeks of benefits, for all weeks compensated including partial payments. (ETA 5159)

### **CIVILIAN LABOR FORCE**

The average number of individuals who are either employed or unemployed in the week of the 12th for the three months of the quarter. (Bureau of Labor Statistics)

### **COVERED EMPLOYMENT**

The number of employees covered by Unemployment Insurance reported to the states by employers. (ETA 202)

### **EXHAUSTIONS**

Number of claimants drawing the final payment of their original entitlement for a given program. (ETA 5159)

## DATA DEFINITIONS

[Back to Data Summary Home](#)

[Back to State Selection Page](#)

### EXHAUSTION RATE

A rate computed by dividing the average monthly exhaustions by the average monthly first payments. To allow for the normal flow of claimants through the program, the numerator lags the denominator by 26 weeks, e.g., the exhaustion rate for CY 1995.3 is computed by dividing the average monthly exhaustions for the twelve months ending September 1995, by the average monthly first payments for the twelve months ending March 1995.

### EXTENDED BENEFITS

The supplemental program that pays extended compensation during periods of specified high unemployment in a state to individuals for weeks of unemployment after exhaustion of regular UI benefits. One-half of EB is funded by the state trust fund. (ETA 5159)

### FIRST PAYMENTS

The first payment in a benefit year for a week of unemployment claimed under a specific program. This is used as a proxy for "beneficiaries" under a specific program. (ETA 5159)

### HIGH-COST MULTIPLE (HCM)

"TF as % of Total Wages" divided by the High Cost Rate. The High Cost Rate is the highest historical ratio of benefits to wages for a 12-month period.

### HIGHEST/LOWEST QUARTER

The value displayed represents the quarter with the highest or lowest value beginning with the January through March quarter of 1971 (CY 1971.1). Exhaustion rate and average duration are for 4-quarter periods, ending with the quarter shown.

### INITIAL CLAIMS

Any notice of unemployment filed (1) to request a determination of entitlement to and eligibility for compensation or (2) to begin a second or subsequent period of eligibility within a benefit year or period of eligibility. Interstate claims are counted in the paying state. (ETA 5159)

### INSURED UNEMPLOYED

The average weekly number of weeks claimed for the three months of the quarter. (ETA 5159)

### INSURED UNEMPLOYMENT RATE (IUR)

The rate computed by dividing Insured Unemployed for the current quarter by Covered Employment for the first four of the last six completed quarters. (ETA 539)

### INTEREST EARNED

The amount of interest earned on the Unemployment Trust Fund account. (unpublished US Treasury reports)

## DATA DEFINITIONS

[Back to Data Summary Home](#)

[Back to State Selection Page](#)

<b>OUTSTANDING LOAN BALANCE</b>	Balance, as of the end of the quarter, of advances acquired by the state under Title XII of the Social Security Act. (unpublished US Treasury reports)
<b>RANK</b>	All rankings are from highest to lowest for a particular item. Ties receive the same rank.
<b>RECIPIENCY RATE</b>	The insured unemployed in regular programs as a percent of total unemployed.
<b>STATE REVENUE</b>	Funds deposited in state accounts in the Unemployment Trust Fund (UTF). These revenues are used to pay state UI benefits and the state share of EB. (ETA 2112)
<b>SUBJECT EMPLOYERS</b>	The number of employers subject to UI taxes. (ETA 581)
<b>TAX YEAR</b>	The twelve-month time period in which a state's tax rate schedules and taxable wage base remain constant. This is equivalent to the calendar year for most states, with the exception of NH, NJ, TN, and VT. These 4 states have July-June tax years.
<b>TAXABLE WAGES</b>	Wages paid to covered employees that are subject to State Unemployment Insurance taxes. (ES 202)
<b>TAXABLE WAGE BASE</b>	For each State, the maximum amount of wages paid to an employee by an employer during a tax year which are subject to UI taxes. Wages above this amount are not subject to tax. Note: The taxable wage bases published in this report are current as of the date of issue. Therefore, they do not match the time period of the taxable wages and average tax rate on taxable wages.
<b>TF AS % OF TOTAL WAGES</b>	Trust fund balance as a percent of estimated wages for the most recent 12 months. Also referred to as the Reserve Ratio. Estimated wages are based on the latest growth rate in the 12 month moving average (MA). <i>Example for 1997.4: Growth rate = ((MA1997.2-MA1996.4)/MA1996.4); MA1997.4=MA1997.2*growth rate)</i>
<b>TOTAL UNEMPLOYED</b>	The average number of individuals, 16 years of age or older, who do not have a job but are available for work and actively seeking work in the week of the 12th for the three months of the quarter. This includes individuals on layoff and waiting to report to a new job within 30 days. (Bureau of Labor Statistics-Not Seasonally Adjusted)

## DATA DEFINITIONS

[Back to Data Summary Home](#)

[Back to State Selection Page](#)

### **TOTAL UNEMPLOYMENT RATE (TUR)**

The rate computed by dividing Total Unemployed by the Civilian Labor Force. (Bureau of Labor Statistics)

### **TOTAL WAGES**

All wages or remuneration paid to workers on all payrolls covered by Unemployment Insurance. (ES 202)

### **TOTAL WAGES (Taxable Employers)**

All wages or remuneration paid to workers by all taxable employers. (ES 202)

### **TRUST FUND BALANCE (TF)**

The balance in the individual state account in the Unemployment Trust Fund. (unpublished US Treasury reports)

### **UCFE**

Unemployment Compensation for Federal Civilian Employees

### **UCX**

Unemployment Compensation for Ex-Service Members

### **UNEMPLOYMENT TRUST FUND (UTF)**

A fund established in the Treasury of United States which contains all monies deposited by state agencies to the credit of their unemployment fund accounts and Federal unemployment taxes collected by the Internal Revenue Service.

### **WEEKS CLAIMED**

The number of weeks of benefits claimed, including weeks for which a waiting period or fixed disqualification period is being served. Interstate claims are counted in the paying state. (ETA 5159)

### **WEEKS COMPENSATED**

The number of weeks claimed for which UI benefits are paid. Weeks compensated for partial unemployment are included. Interstate claims are counted in the paying state. (ETA 5159)