

# FEDERAL CIVILIAN WORKFORCE STATISTICS



## *EMPLOYMENT AND TRENDS* *AS OF SEPTEMBER 2001*



**KAY COLES JAMES**  
**DIRECTOR**

**JUNE 2002**



OFFICE OF THE DIRECTOR

UNITED STATES  
OFFICE OF PERSONNEL MANAGEMENT  
WASHINGTON, DC 20415-1000

## A Message from the Director

I am pleased to present the Office of Personnel Management's report on Federal Civilian Workforce Statistics. This bi-monthly publication is the only official source of data/information on our Federal civilian workforce. To enhance the usefulness of the workforce data, our Office of Workforce Information has analyzed the data and have presented it in a variety of statistical graphs and tables that we hope are the most useful and meaningful to you.

These statistics provide a bi-monthly overview of the Federal Government's talented workforce and reflects a refocused mission as Departments and Agencies respond to President George W. Bush's mandate for a Government that is citizen-centered, results-oriented and market-based.

If you would like additional information on our civilian workforce or have suggestions for our staff, please contact the Office of Workforce Information at 202-606-2704 or by email at [owi@opm.gov](mailto:owi@opm.gov). To provide widespread easy access to this very important information, this report is also available electronically at [www.opm.gov/feddata/html/empt.htm](http://www.opm.gov/feddata/html/empt.htm).

A handwritten signature in black ink, appearing to read "Kay Coles James".

Kay Coles James  
Director

# FEDERAL CIVILIAN WORKFORCE STATISTICS

---

---

## EMPLOYMENT AND TRENDS

\*\*\*\*\*NOTICE\*\*\*\*\*



Paper copies of recent issues for this publication are available from the **National Technical Information Service (NTIS)**'s World Wide Web Site at:  
<http://www.ntis.gov/>

Federal Government agencies may buy copies at less than the regular subscription price by using the RIDER INFO. To be included on the distribution list for the OPM Rider System for ordering future editions of the Employment and Trends, Federal agencies should send an email message to [listserv@listerv.opm.gov](mailto:listserv@listerv.opm.gov). In the body (NOT the subject line) of the email, in either upper or lower case, type: SUBSCRIBE RIDERINFO FIRST NAME LAST NAME. Type in your first and last name where FIRST NAME and LAST NAME appear. The listserv system will automatically register your email address from the actual heading of the email message. A confirmation message will be sent that should be replied by "OK." You then will receive instructions on how to maintain your subscription information. Agencies must renew their orders annually prior to the beginning of the fiscal year.

An electronic version of this publication is also available to the public at the following website:  
<http://www.opm.gov/feddata/html/empt.htm> The Acrobat Reader is required for viewing and printing the electronic publication. The software uses hypertext and electronic bookmarks to help the reader navigate throughout the document. You may obtain copies of the Acrobat Reader from Adobe Systems Incorporated World Wide Web Site: <http://www.adobe.com/products/acrobat/readstep.html>.

You are welcome to copy or print the statistical tables and charts for use in your own reports and presentations, and may make copies of this publication for distribution purposes.

\*\*\*\*\*NOTICE\*\*\*\*\*

The **Employment and Trends** presents employment information on the Federal civilian workforce based on reports submitted by each department and agency. Data in this publication are summarized in detailed statistical tables by:

- branch, agency, and location;
- 13-month trends of employment, payroll, and turnover; and
- accession and separation rates.

The publication occasionally contains special features and articles from other periodic surveys on the occupational, geographic, and wage and salary characteristics of Federal civilian employees. Please refer to the Table of Contents for the particular data that may be included in this report. Finally, the **Data Source, Definitions, and Acknowledgments** section provides information on the method of data collection, definitions of the classifications used in this publication, and the contributors to this publication.



# TABLE OF CONTENTS

**Employment and Trends of Federal Civilian Workforce Statistics, September 2001** ..... 5

**Graphic Presentation of Federal Civilian Employment**

Distribution of Federal Civilian Employment by Branch, September 2001..... 6  
Distribution of Federal Civilian Employment by Major Geographic Area, September 2001 ..... 7  
Distribution of Federal Civilian Employment by Work Schedule/Appointment, September 2001 ..... 8  
Distribution of Federal Civilian Employment by Service, September 2001 ..... 9

**Table 1.** Federal Civilian Personnel Summary ..... 10

**Table 2.** Comparison of Total Civilian Employment of the Federal Government by Branch, Agency, and Area as of August 2001 and September 2001 ..... 12

**Table 3.** Trend of Federal Civilian Employment by Branch, Selected Agency, and Area to September 2001 ..... 17

**Table 4.** Trend of Federal Civilian Payroll (in thousands of dollars) by Branch, Selected Agency, and Area to September 2001..... 19

**Table 5.** Trend of Federal Civilian Executive Branch Employment by Type of Position Occupied and Work Schedule to September 2001 ..... 21

**Table 6.** Trend of Federal Civilian Executive Branch Employment by Type of Appointment and Work Schedule to September 2001..... 22

**Table 7.** Total Employment and Full-Time Employment with Permanent Appointments by Selected Agency, September 2001 ..... 23

**Table 8.** Statistical Summary of Federal Civilian Employment..... 24

**Table 9.** Federal Civilian Employment and Payroll (in thousands of dollars) by Branch, Selected Agency, and Area, September 2001 ..... 30

**Table 10.** Federal Civilian Employment by Branch, Selected Agency, Area, and Work Schedule, August 2001 and September 2001 ..... \*

**Table 11.** Federal Civilian Employment in the Competitive, Excepted, and Senior Executive Services of the Federal Government by Branch, Selected Agency, and Type of Appointment, All Areas, August 2001 and September 2001..... 34

**Table 12.** Federal Civilian Employment in the Competitive, Excepted, and Senior Executive Services of the Federal Government by Branch, Selected Agency, and Type of Appointment, United States, August 2001 and September 2001..... 37

**Table 13.** Federal Civilian Employment in the Competitive, Excepted, and Senior Executive Services of the Federal Government by Branch, Selected Agency, and Type of Appointment, Washington, DC-MD-VA-WV Metropolitan Statistical Area (MSA), August 2001 and September 2001 ..... \*

**Table 14.** Federal Civilian Employment by Branch, Selected Agency, Pay System and Area, August 2001 and September 2001..... 40

**\*Data available upon request. Send email to: [owi@opm.gov](mailto:owi@opm.gov)**

## TABLE OF CONTENTS (Continued)

<b>Table 15.</b> Employment and Payroll (in thousands of dollars) of Selected Suborganizations within the Executive Departments, September 2001 .....	44
<b>Table 16.</b> Trend of Federal Civilian Accessions and Separations by Branch and Area to September 2001 .....	46
<b>Table 17.</b> Summary of Turnover Data.....	50
<b>Table 18.</b> Accessions by Type, Branch, and Selected Agency, All Areas, August 2001 and September 2001.....	55
<b>Table 19.</b> Accessions by Type, Branch, and Selected Agency, United States, August 2001 and September 2001.....	*
<b>Table 20.</b> Accessions by Type, Branch, and Selected Agency, Washington, DC-MD-VA-WV Metropolitan Statistical Area (MSA), August 2001 and September 2001 .....	58
<b>Table 21.</b> Accessions by Type, Branch, and Selected Agency, Overseas, August 2001 and September 2001.....	*
<b>Table 22.</b> Separations by Type, Branch, and Selected Agency, All Areas, August 2001 and September 2001.....	61
<b>Table 23.</b> Separations by Type, Branch, and Selected Agency, United States, August 2001 and September 2001.....	*
<b>Table 24.</b> Separations by Type, Branch, and Selected Agency, Washington, DC-MD-VA-WV Metropolitan Statistical Area, August 2001 and September 2001.....	64
<b>Table 25.</b> Separations by Type, Branch, and Selected Agency, Overseas, August 2001 and September 2001.....	*
<b>Table 26.</b> Accessions to the Competitive, Excepted, and Senior Executive Services of the Federal Government by Branch and Selected Agency, All Areas, August 2001 and September 2001 .....	67
<b>Table 27.</b> Accessions to the Competitive, Excepted, and Senior Executive Services of the Federal Government by Branch and Selected Agency, United States, August 2001 and September 2001.....	*
<b>Table 28.</b> Accessions to the Competitive, Excepted, and Senior Executive Services of the Federal Government by Branch and Selected Agency, Washington, DC-MD-VA-WV MSA, August 2001 and September 2001.....	*
<b>Table 29.</b> Accessions and Separations by Branch, Selected Agency, and Citizenship, All Areas, August 2001 and September 2001 .....	70
<b>Table 30.</b> Accessions and Separations by Branch, Selected Agency, and Citizenship, United States, August 2001 and September 2001 .....	*
<b>Table 31.</b> Accessions and Separations by Branch, Selected Agency, and Citizenship, Washington, DC-MD-VA-WV MSA, August 2001 and September 2001.....	*
<b>Data Source, Definitions, and Acknowledgments</b> .....	73

\* **Data available upon request.** Send email to: [owi@opm.gov](mailto:owi@opm.gov)

# EMPLOYMENT AND TRENDS OF FEDERAL CIVILIAN WORKFORCE STATISTICS SEPTEMBER 2001

This section contains recent data “as of” the date printed on the publication cover. Selected tables also contain data for the previous month.

**EMPLOYMENT AND TRENDS** is published on a bi-monthly basis; however, data for the non-published months and for non-published tables will be furnished upon request. To request data for non-published months, cite the table(s) number needed and send requests in writing to: Workforce Statistics Division, U.S. Office of Personnel Management, Theodore Roosevelt Building (Room 7439), 1900 E Street, NW, Washington, DC 20415-6000.

The personnel summaries in **Table 1 and 17** present highlights of the information in **Tables 2-16 and 18-31**. **Table 2** compares the current and previous month's Federal civilian employment by branch, agency, and area. **Tables 3-6 and 16** include 13-month trends for employment, payrolls, Executive Branch employment by work schedule, and turnover.

Employment figures reflect an on-board “head count” of the workforce at the end of the report period. Monthly payroll varies from 20 to 30 work days depending upon the report cycle. This includes all salary and wages paid to all employees working during the month regardless of whether or not they were on-board at the end of the month.

Due to the lag in reporting of transfers and variations in agency reporting periods, the net difference in turnovers (accessions and separations) may not necessarily balance with net monthly changes in employment. For example, a former agency does not prepare a separation personnel action for an employee who transfers to another agency until an accession notice is received from the new agency.

Where figures are expressed in thousands, each is rounded independently and not forced to add to rounded totals. All figures are subject to revision. Several tables present employment data for the Washington, DC-MD-VA-WV Metropolitan Statistical Area (MSA). The Washington, DC-Maryland-Virginia-West Virginia MSA includes the District of Columbia; Arlington,

Fairfax, Loudoun, Prince William, Stafford, and Clarke, Culpeper, Fauquier, King George, Spotsylvania, and Warren Counties; the Cities of Alexandria, Fairfax, Falls Church, Manassas, Manassas Park, and Fredericksburg in Virginia; Calvert, Charles, Frederick, Montgomery, and Prince Georges Counties in Maryland; and Berkeley and Jefferson Counties in West Virginia.

## SPECIAL NOTE TO READERS REGARDING EXECUTIVE BRANCH EMPLOYMENT CONTROLS

The employment data contained in this publication represent on-board “head count” strength that differs from full-time equivalent employment (FTE) figures primarily used by Office of Management and Budget (OMB) to manage an agency's personnel ceilings. Beginning in Fiscal Year 1982, the full-time equivalent (FTE) **resource management system** replaced the Executive Branch numerical end-of-year personnel ceilings that had been used to control the size of the Federal workforce for many years. Under the FTE system, workforce estimates assigned to agencies are based on the number of work years required to achieve agency missions and objectives. (One work year is equivalent to 2,080 hours of work which could mean, for example, one employee on a full-time schedule of 40 hours for 52 weeks, or two part-time employees for 20 hours per week each for the same period.) The work year estimate assigned is based on the maximum cumulative number of hours that can be worked by **all** employees covered by employment controls, including full-time, part-time, and intermittent employees. Work years (or FTE) are not defined as employee “head counts” and should not be confused with employment levels and trends. OMB assigns and controls the work year estimates. None of the data presented in this Section reflect work years or FTE.



# Distribution of Federal Civilian Employment by Branch

September 2001

9

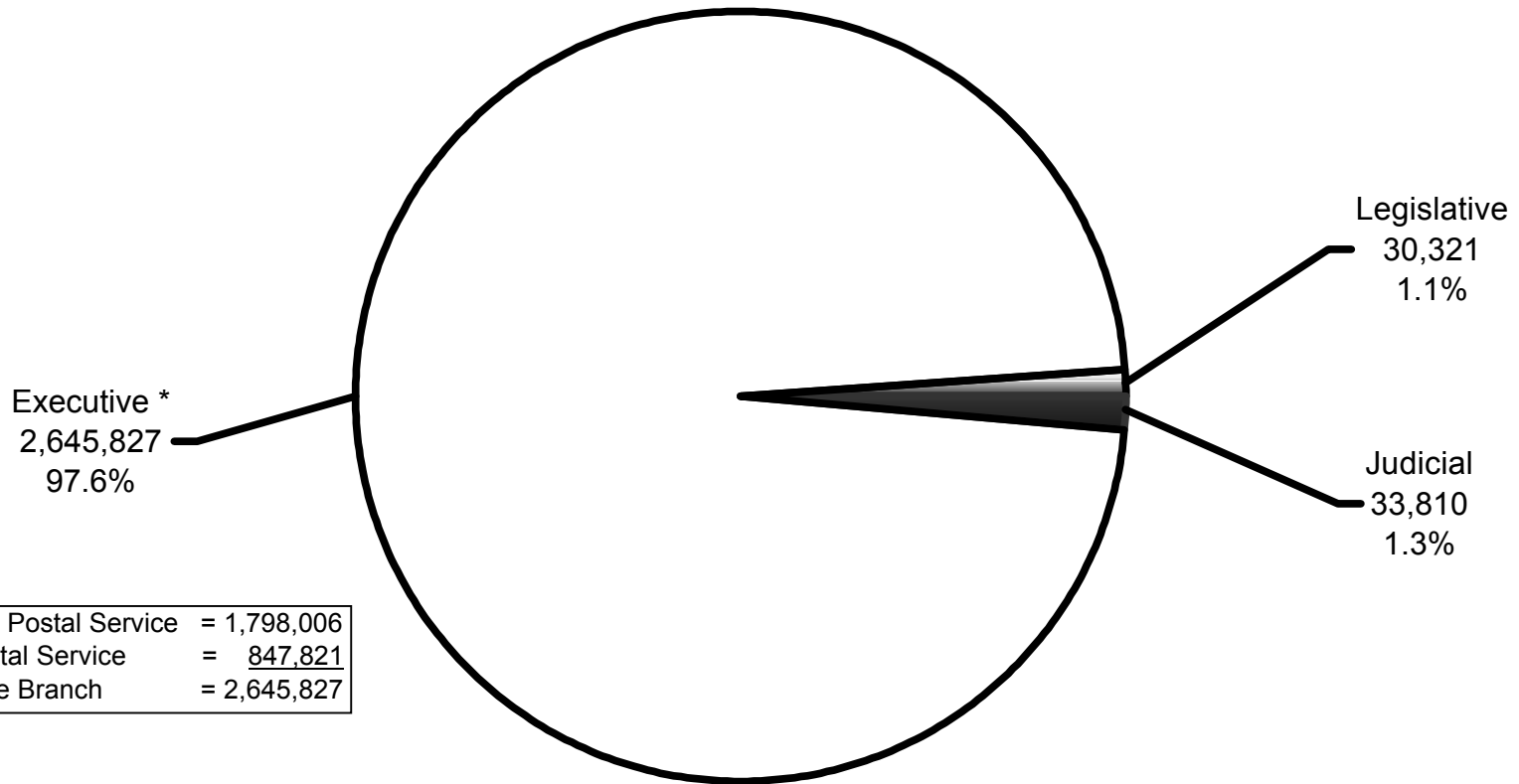

* Non-U.S. Postal Service	=	1,798,006
U.S. Postal Service	=	847,821
Executive Branch	=	2,645,827

**Total Employment: 2,709,958**





# Distribution of Federal Civilian Employment by Major Geographic Area

September 2001

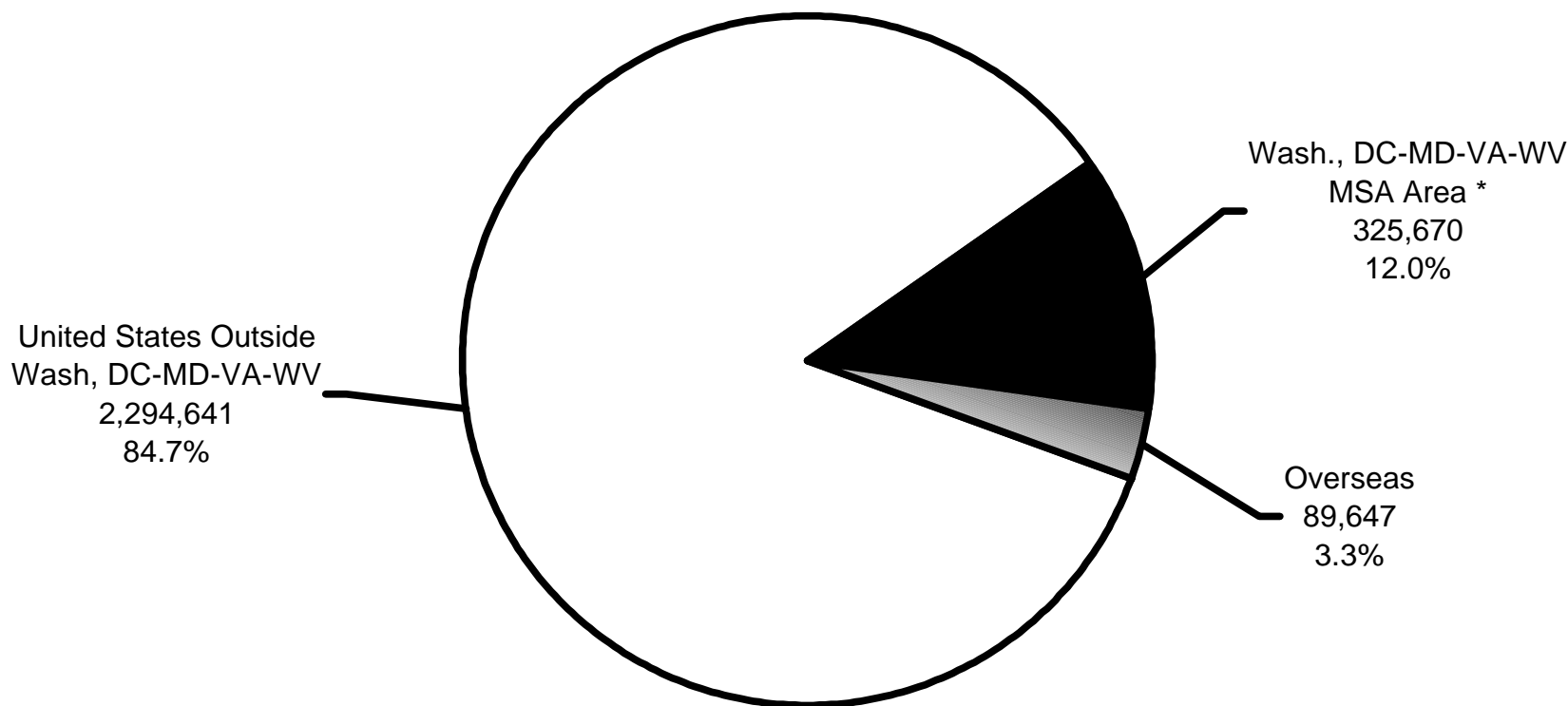

**Total Employment: 2,709,958**

\* Washington, DC-MD-VA-WV MSA Area includes the District of Columbia; Calvert, Charles, Frederick, Montgomery, and Prince George's Counties in Maryland; Arlington, Clarke, Culpeper, Fairfax, Fauquier, King George, Loudoun, Prince William, Spotsylvania, Stafford, and Warren Counties, and the Cities of Alexandria, Fairfax, Falls Church, Fredericksburg, Manassas, and Manassas Park in Virginia; and Berkeley and Jefferson Counties in West Virginia.





# Distribution of Federal Civilian Employment by Work Schedule/Appointment

September 2001

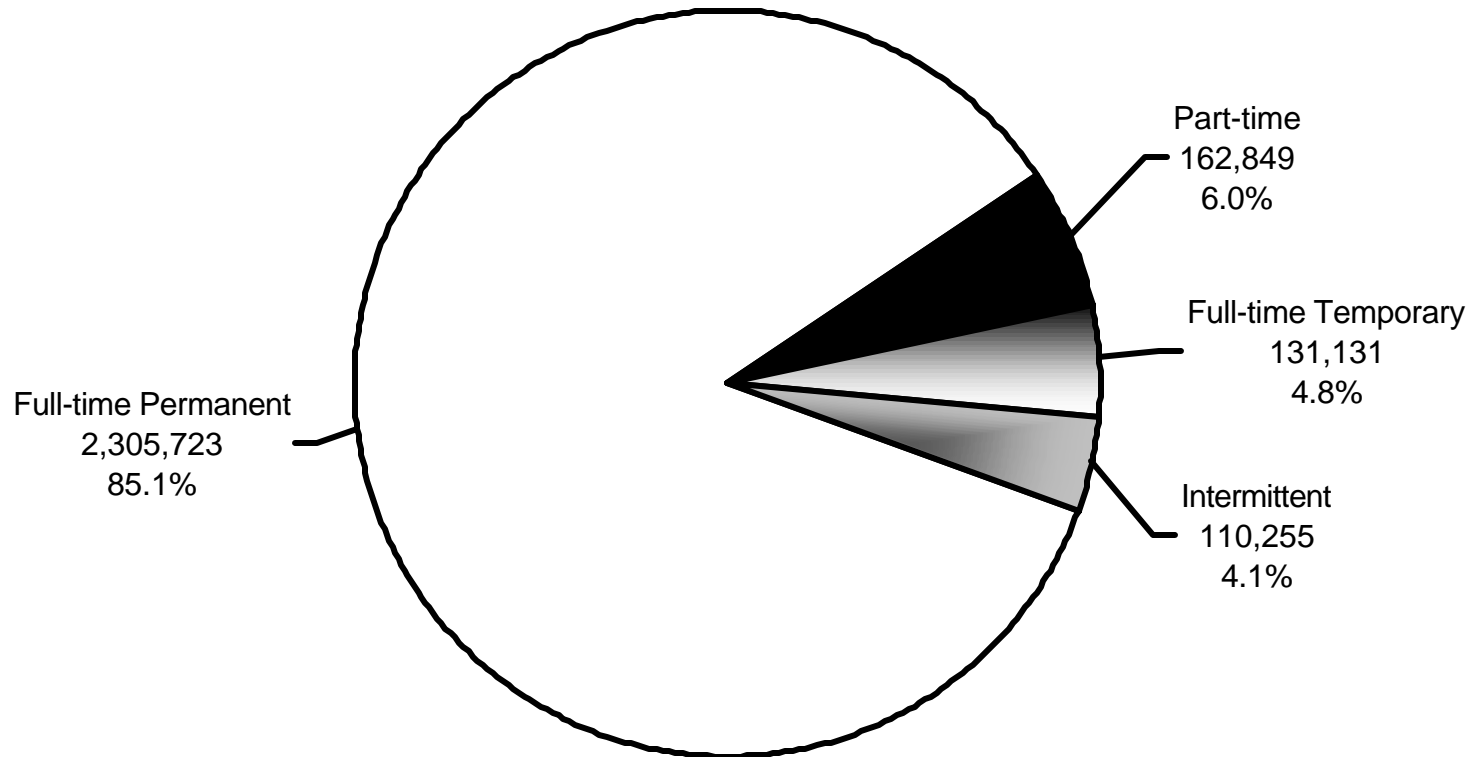

**Total Employment: 2,709,958**

# **Distribution of Federal Civilian Employment by Service** September 2001

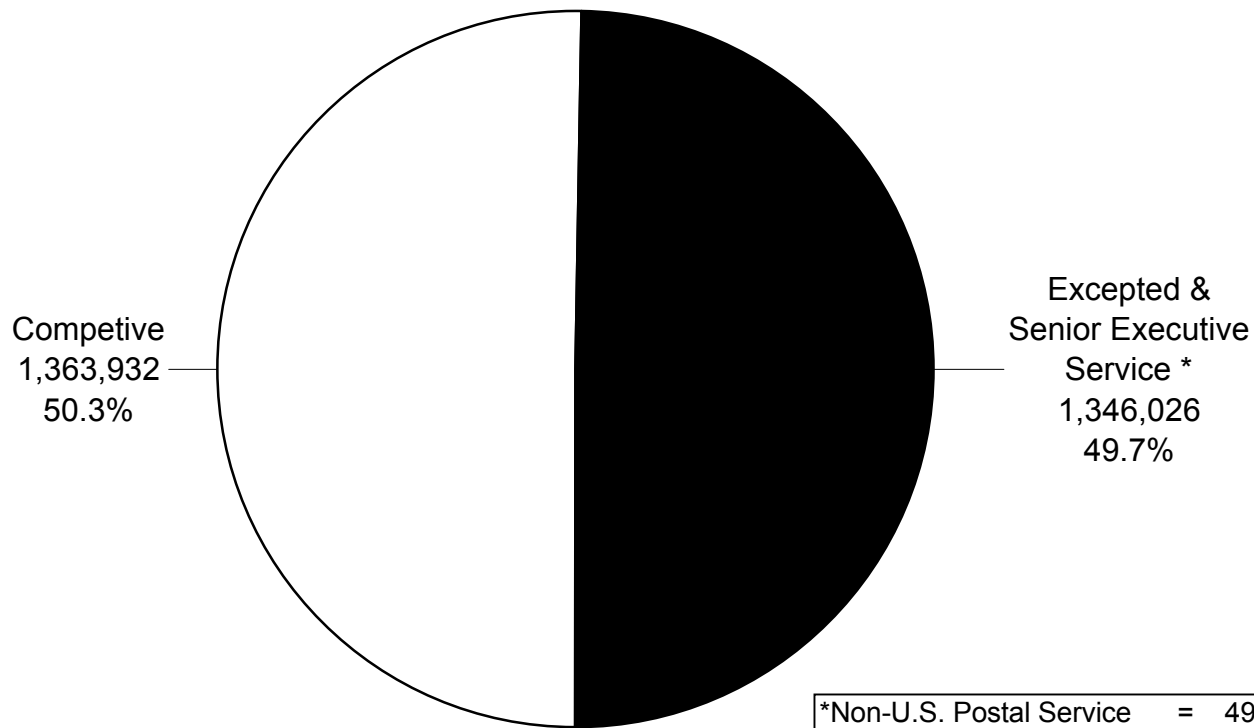

*Non-U.S. Postal Service	=	498,205
U.S. Postal Service	=	<u>847,821</u>
Excepted & Senior Executive Service	=	1,346,026

**Total Employment: 2,709,958**



**TABLE 1 -- FEDERAL CIVILIAN PERSONNEL SUMMARY**

EMPLOYMENT CATEGORIES	SEPTEMBER 2001		AUGUST 2001		CHANGE FROM		AVERAGE EMPLOYMENT TO DATE			
	TOTAL*	PERCENT	TOTAL**	PERCENT	AUGUST 2001	SEPTEMBER 2000	CALENDAR YEAR 2001*	CHANGE FROM CALENDAR YEAR 2000	FISCAL YEAR 2001*	CHANGE FROM FISCAL YEAR 2000
<b>TOTAL CIVILIAN EMPLOYMENT A/</b>	2,709,958	100.00	2,720,397	100.00	-10,439	1,857	2,706,968	-215,029	2,704,461	-174,313
FULL-TIME	2,436,854	89.92	2,448,990	90.02	-12,136	11,715	2,428,685	-3,930	2,423,320	-8,771
WITH PERMANENT APPOINTMENTS	2,305,723	85.08	2,305,628	84.75	95	13,949	2,301,783	2,170	2,298,867	-2,946
WITH TEMPORARY AND INDEFINITE APPOINTMENTS	131,131	4.84	143,362	5.27	-12,231	-2,234	126,901	-6,101	124,453	-5,824
PART-TIME (REGULARLY SCHEDULED)	162,849	6.01	160,524	5.90	2,325	-7,089	166,904	-5,645	167,608	-5,912
INTERMITTENT	110,255	4.07	110,883	4.08	-628	-2,769	111,379	-205,455	113,534	-159,630
U.S. CITIZENS	2,678,095	98.82	2,688,640	98.83	-10,545	1,450	2,675,660	-207,985	2,673,203	-166,686
NON U.S. CITIZENS	31,863	1.18	31,757	1.17	106	407	31,308	-7,044	31,258	-7,627
UNITED STATES, TOTAL	2,620,311	96.69	2,632,091	96.75	-11,780	897	2,618,624	-214,801	2,615,874	-171,544
WASHINGTON, DC-MD-VA-WV, METROPOLITAN STATISTICAL AREA	325,670	12.02	326,528	12.00	-858	-188	324,305	-8,006	324,674	-6,110
OUTSIDE WASHINGTON, DC-MD-VA-WV, METROPOLITAN STATISTICAL AREA	2,294,641	84.67	2,305,563	84.75	-10,922	1,085	2,294,319	-206,794	2,291,200	-165,434
OVERSEAS, TOTAL	89,647	3.31	88,306	3.25	1,341	960	88,344	-228	88,587	-2,769
U.S. CITIZENS	62,734	2.31	61,431	2.26	1,303	534	61,924	-311	62,214	-544
NON U.S. CITIZENS	26,913	0.99	26,875	0.99	38	426	26,420	83	26,373	-2,226
TERRITORIES	17,930	0.66	17,880	0.66	50	468	17,670	-103	17,677	-324
U.S. CITIZENS	17,912	0.66	17,863	0.66	49	467	17,652	-104	17,659	-325
NON U.S. CITIZENS	18	...	17	...	1	1	18	1	18	1
FOREIGN COUNTRIES	71,717	2.65	70,426	2.59	1,291	492	70,674	-125	70,910	-2,446
U.S. CITIZENS	44,822	1.65	43,568	1.60	1,254	67	44,272	-207	44,555	-219
NON U.S. CITIZENS	26,895	0.99	26,858	0.99	37	425	26,402	82	26,355	-2,227
<b>EXECUTIVE BRANCH, TOTAL</b>	2,645,827	97.63	2,656,452	97.65	-10,625	1,069	2,643,720	-215,477	2,641,389	-174,742
FULL-TIME, TOTAL	2,375,346	87.65	2,387,764	87.77	-12,418	10,870	2,368,088	-4,418	2,362,898	-9,219
TYPE OF POSITION OCCUPIED:										
IN PERMANENT POSITIONS	2,301,621	84.93	2,301,481	84.60	140	13,800	2,289,525	1,991	2,288,827	-1,866
IN TEMPORARY POSITIONS	73,725	2.72	86,283	3.17	-12,558	-2,930	78,563	-6,409	74,071	-7,354
TYPE OF APPOINTMENT:										
WITH PERMANENT APPOINTMENTS	2,263,389	83.52	2,263,719	83.21	-330	12,523	2,260,271	1,373	2,257,573	-3,509
WITH TEMPORARY AND INDEFINITE APPOINTMENTS	111,957	4.13	124,045	4.56	-12,088	-1,653	107,816	-5,792	105,325	-5,710

\*PRELIMINARY OR PREVIOUS MONTH'S EMPLOYMENT TOTALS (OR PORTIONS THEREOF) WERE USED FOR CURRENT MONTH.

\*\*REVISED.

A/ EXCLUDES CENTRAL INTELLIGENCE AGENCY, NATIONAL SECURITY AGENCY, DEFENSE INTELLIGENCE AGENCY, AND NATIONAL IMAGERY AND MAPPING AGENCY.

**TABLE 1 -- FEDERAL CIVILIAN PERSONNEL SUMMARY**

EMPLOYMENT CATEGORIES	SEPTEMBER 2001		AUGUST 2001		CHANGE FROM		AVERAGE EMPLOYMENT TO DATE			
	TOTAL*	PERCENT	TOTAL**	PERCENT	AUGUST	SEPTEMBER	CALENDAR	CHANGE	FISCAL	CHANGE
					2001	2000		FROM		FROM
							YEAR	CALENDAR	YEAR	FISCAL
							2001*	YEAR 2000	2001*	YEAR 2000
<b>EXECUTIVE BRANCH -- CONTINUED</b>										
PART-TIME (REGULARLY SCHEDULED)										
TOTAL	160,626	5.93	158,328	5.82	2,298	-7,087	164,691	-5,627	165,393	-5,904
WITH PERMANENT APPOINTMENTS	138,371	5.11	139,005	5.11	-634	-8,192	143,356	-5,856	143,899	-6,017
WITH TEMPORARY AND INDEFINITE APPOINTMENTS	22,255	0.82	19,323	0.71	2,932	1,105	21,336	230	21,494	113
INTERMITTENT, TOTAL	109,855	4.05	110,360	4.06	-505	-2,714	110,942	-205,431	113,099	-159,619
COMPETITIVE SERVICE, TOTAL	1,360,872	50.22	1,365,219	50.18	-4,347	9,214	1,357,976	536	1,353,454	-1,410
PERMANENT APPOINTMENTS	1,313,119	48.46	1,312,768	48.26	351	12,738	1,312,778	4,821	1,309,195	2,306
TEMPORARY AND INDEFINITE APPOINTMENTS	47,753	1.76	52,451	1.93	-4,698	-3,524	45,198	-4,285	44,259	-3,716
EXCEPTED AND SENIOR EXECUTIVE SERVICES, TOTAL	1,284,955	47.42	1,291,233	47.46	-6,278	-8,145	1,285,744	-216,013	1,287,935	-173,333
PERMANENT APPOINTMENTS	1,093,830	40.36	1,095,013	40.25	-1,183	-8,089	1,096,407	-8,927	1,097,624	-11,482
TEMPORARY AND INDEFINITE APPOINTMENTS	191,125	7.05	196,220	7.21	-5,095	-56	189,338	-207,085	190,311	-161,851
<b>LEGISLATIVE BRANCH, TOTAL</b>	30,321	1.12	30,397	1.12	-76	-836	30,240	-496	30,341	-275
FULL-TIME	29,536	1.09	29,517	1.09	19	-794	29,419	-478	29,521	-272
PART-TIME (REGULARLY SCHEDULED)	462	0.02	438	0.02	24	8	457	0	458	5
INTERMITTENT	323	0.01	442	0.02	-119	-50	364	-18	362	-8
<b>JUDICIAL BRANCH, TOTAL</b>	33,810	1.25	33,548	1.23	262	1,624	33,007	943	32,731	704
FULL-TIME	31,972	1.18	31,709	1.17	263	1,639	31,178	966	30,901	720
PART-TIME (REGULARLY SCHEDULED)	1,761	0.06	1,758	0.06	3	-10	1,756	-18	1,757	-14
INTERMITTENT	77	...	81	...	-4	-5	73	-5	73	-3

11

\*PRELIMINARY OR PREVIOUS MONTH'S EMPLOYMENT TOTALS (OR PORTIONS THEREOF) WERE USED FOR CURRENT MONTH.

\*\*REVISED.

A/ EXCLUDES CENTRAL INTELLIGENCE AGENCY, NATIONAL SECURITY AGENCY, DEFENSE INTELLIGENCE AGENCY, AND NATIONAL IMAGERY AND MAPPING AGENCY.



TABLE 2 – COMPARISON OF TOTAL CIVILIAN EMPLOYMENT OF THE FEDERAL GOVERNMENT BY BRANCH, AGENCY, AND AREA AS OF AUGUST 2001 AND SEPTEMBER 2001

AGENCY	TOTAL, ALL AREAS			UNITED STATES			WASHINGTON, DC-MD-VA-WV METROPOLITAN STATISTICAL AREA		
	SEPTEMBER 2001*	AUGUST 2001	CHANGE	SEPTEMBER 2001*	AUGUST 2001	CHANGE	SEPTEMBER 2001*	AUGUST 2001	CHANGE
<b>TOTAL, ALL AGENCIES A/</b>	2,709,958	2,720,397	-10,439	2,620,311	2,632,091	-11,780	325,670	326,528	-858
<b>LEGISLATIVE BRANCH</b>	30,321	30,397	-76	30,314	30,390	-76	29,200	29,270	-70
CONGRESS	17,058	17,069	-11	17,058	17,069	-11	17,058	17,069	-11
U.S. SENATE	6,331	6,331	...	6,331	6,331	...	6,331	6,331	...
HOUSE OF REPRESENTATIVES SUMMARY	10,727	10,738	-11	10,727	10,738	-11	10,727	10,738	-11
COMMISSION ON AFFORDABLE HOUSING AND HEALTH FACILITY NEEDS FOR SENIORS IN THE 21ST CENTURY B/	5	...	5	5	...	5	5	...	5
COMMISSION ON SECURITY AND COOPERATION IN EUROPE	14	14	...	14	14	...	14	14	...
ARCHITECT OF THE CAPITOL	2,038	2,125	-87	2,038	2,125	-87	2,038	2,125	-87
BOTANIC GARDEN	42	44	-2	42	44	-2	42	44	-2
U.S. COMMISSION ON INTERNATIONAL RELIGIOUS FREEDOM	18	16	2	18	16	2	18	16	2
CONGRESSIONAL BUDGET OFFICE	226	229	-3	226	229	-3	226	229	-3
GENERAL ACCOUNTING OFFICE	3,247	3,211	36	3,247	3,211	36	2,433	2,396	37
GOVERNMENT PRINTING OFFICE	3,005	3,017	-12	3,005	3,017	-12	2,735	2,743	-8
JOHN C. STENNIS CENTER FOR PUBLIC DEVELOPMENT	8	8	...	8	8	...	2	2	...
LIBRARY OF CONGRESS	4,267	4,279	-12	4,260	4,272	-12	4,237	4,251	-14
MEDICARE PAYMENT ADVISORY COMMISSION	34	43	-9	34	43	-9	34	43	-9
MILLENNIAL HOUSING COMMISSION C/	7	...	7	7	...	7	6	...	6
OFFICE OF COMPLIANCE	18	18	...	18	18	...	18	18	...
TRADE DEFICIT REVIEW COMMISSION D/	...	...	...	...	...	...	...	...	...
UNITED STATES-CHINA SECURITY REVIEW COMMISSION E/	15	...	15	15	...	15	15	...	15
U.S. COURT OF VETERANS APPEALS	84	80	4	84	80	4	84	80	4
U.S. TAX COURT	235	237	-2	235	237	-2	235	237	-2
<b>JUDICIAL BRANCH</b>	33,810	33,548	262	33,391	33,133	258	1,882	1,860	22
U.S. SUPREME COURT	394	397	-3	394	397	-3	394	397	-3
<b>U.S. COURTS</b>	33,416	33,151	265	32,997	32,736	261	1,488	1,463	25
<b>EXECUTIVE BRANCH</b>	2,645,827	2,656,452	-10,625	2,556,606	2,568,568	-11,962	294,588	295,398	-810
<b>EXECUTIVE OFFICE OF THE PRESIDENT</b>	1,624	1,628	-4	1,615	1,619	-4	1,615	1,619	-4
WHITE HOUSE OFFICE	375	376	-1	375	376	-1	375	376	-1
OFFICE OF THE VICE PRESIDENT	15	15	...	15	15	...	15	15	...
OFFICE OF MANAGEMENT AND BUDGET	513	520	-7	513	520	-7	513	520	-7
OFFICE OF ADMINISTRATION	191	188	3	191	188	3	191	188	3
COUNCIL OF ECONOMIC ADVISERS	31	31	...	31	31	...	31	31	...
COUNCIL ON ENVIRONMENTAL QUALITY/OFFICE OF ENVIRONMENTAL QUALITY	18	17	1	18	17	1	18	17	1
OFFICE OF POLICY DEVELOPMENT	27	27	...	27	27	...	27	27	...
EXECUTIVE RESIDENCE AT THE WHITE HOUSE	91	91	...	91	91	...	91	91	...
NATIONAL SECURITY COUNCIL	46	46	...	46	46	...	46	46	...
OFFICE OF NATIONAL DRUG CONTROL POLICY	104	111	-7	104	111	-7	104	111	-7

\*PRELIMINARY OR PREVIOUS MONTH'S EMPLOYMENT TOTALS (OR PORTIONS THEREOF) WERE USED FOR CURRENT MONTH, AS REPORT FOR CURRENT MONTH WAS NOT RECEIVED BY INPUT CUTOFF DATE.

\*\*REVISED.

A/ EXCLUDES CENTRAL INTELLIGENCE AGENCY, NATIONAL SECURITY AGENCY, DEFENSE INTELLIGENCE AGENCY, AND NATIONAL IMAGERY AND MAPPING AGENCY.

B/ ESTABLISHED BY PUBLIC LAW 106-74, (113 STAT. 1108), DATED 10/ 27/2000

C/ ESTABLISHED BY PUBLIC LAW 106-74, (113 STAT. 1070), DATED 10/20/99

D/ TERMINATED BY PUBLIC LAW 105-277, DATED 2/13/00

E/ ESTABLISHED BY PUBLIC LAW 106-398, (114 STAT. 1654), DATED 10/30/00

TABLE 2 – COMPARISON OF TOTAL CIVILIAN EMPLOYMENT OF THE FEDERAL GOVERNMENT BY BRANCH, AGENCY, AND AREA AS OF AUGUST 2001 AND SEPTEMBER 2001

AGENCY	TOTAL, ALL AREAS			UNITED STATES			WASHINGTON, DC-MD-VA-WV METROPOLITAN STATISTICAL AREA		
	SEPTEMBER	AUGUST	CHANGE	SEPTEMBER	AUGUST	CHANGE	SEPTEMBER	AUGUST	CHANGE
	2001*	2001		2001*	2001		2001*	2001	
OFFICE OF SCIENCE AND TECHNOLOGY POLICY	19	19	...	19	19	...	19	19	...
OFFICE OF THE U.S. TRADE REPRESENTATIVE	194	187	7	185	178	7	185	178	7
<b>EXECUTIVE DEPARTMENTS</b>	1,603,546	1,611,379	-7,833	1,521,849	1,530,947	-9,098	220,798	221,503	-705
DEPARTMENT OF STATE	28,122	28,035	87	10,625	10,618	7	9,327	9,333	-6
DEPARTMENT OF THE TREASURY	148,186	150,416	-2,230	146,725	148,963	-2,238	23,046	23,068	-22
<b>DEPARTMENT OF DEFENSE</b>	671,711	673,875	-2,164	618,148	621,504	-3,356	63,169	63,765	-596
DEFENSE, MILITARY FUNCTION TOTAL	647,168	648,607	-1,439	593,680	596,312	-2,632	62,488	63,083	-595
DEFENSE, CIVIL FUNCTION TOTAL	24,543	25,268	-725	24,468	25,192	-724	681	682	-1
DEPARTMENT OF THE ARMY	229,048	230,072	-1,024	206,254	207,440	-1,186	19,053	19,149	-96
DEPARTMENT OF THE ARMY, MILITARY FUNCTION TOTAL	204,506	204,805	-299	181,787	182,249	-462	18,372	18,467	-95
DEPARTMENT OF THE ARMY, CIVIL FUNCTION TOTAL	24,542	25,267	-725	24,467	25,191	-724	681	682	-1
CORP OF ENGINEERS	24,524	25,249	-725	24,449	25,173	-724	663	664	-1
CEMETERIAL EXPENSES	18	18	...	18	18	...	18	18	...
DEPARTMENT OF THE NAVY	182,943	183,723	-780	174,766	175,483	-717	24,720	25,007	-287
DEPARTMENT OF THE AIR FORCE	155,411	156,771	-1,360	148,280	149,630	-1,350	5,080	5,211	-131
DEFENSE LOGISTICS AGENCY	23,596	23,621	-25	22,946	22,973	-27	1,825	1,834	-9
OTHER DEFENSE ACTIVITIES (EXCLUDING DEFENSE LOGISTICS AGENCY)	80,713	79,688	1,025	65,902	65,978	-76	12,491	12,564	-73
DEPARTMENT OF JUSTICE	127,783	127,670	113	125,261	125,138	123	21,806	21,838	-32
DEPARTMENT OF THE INTERIOR	75,846	78,364	-2,518	75,466	77,987	-2,521	8,044	8,206	-162
DEPARTMENT OF AGRICULTURE	108,540	110,685	-2,145	107,229	109,374	-2,145	11,434	11,498	-64
DEPARTMENT OF COMMERCE F/	40,289	41,180	-891	39,547	40,413	-866	20,263	20,342	-79
DEPARTMENT OF LABOR	16,376	16,343	33	16,326	16,296	30	5,517	5,512	5
DEPARTMENT OF HEALTH AND HUMAN SERVICES	64,343	64,093	250	64,086	63,840	246	28,901	28,733	168
DEPARTMENT OF HOUSING AND URBAN DEVELOPMENT	10,178	10,201	-23	10,088	10,112	-24	3,118	3,133	-15
DEPARTMENT OF TRANSPORTATION	65,542	64,899	643	65,034	64,393	641	10,762	10,696	66
DEPARTMENT OF ENERGY	16,054	16,062	-8	16,042	16,052	-10	5,336	5,308	28
DEPARTMENT OF EDUCATION	4,683	4,703	-20	4,677	4,697	-20	3,286	3,304	-18
DEPARTMENT OF VETERANS AFFAIRS	225,893	224,853	1,040	222,595	221,560	1,035	6,789	6,767	22
<b>INDEPENDENT AGENCIES</b>	1,040,657	1,043,445 *	-2,788	1,033,142	1,036,002 *	-2,860	72,175	72,276 *	-101
ADVISORY COUNCIL ON HISTORIC PRESERVATION	37	36	1	37	36	1	28	28	...
AFRICAN DEVELOPMENT FOUNDATION	23	24	-1	23	24	-1	23	24	-1
AMERICAN BATTLE MONUMENTS COMMISSION	368	368	...	15	15	...	15	15	...
APPALACHIAN REGIONAL COMMISSION	10	10	...	10	10	...	10	10	...
ARCHITECTURAL AND TRANSPORTATION BARRIERS COMPLIANCE BOARD	43	43	...	43	43	...	43	43	...
ARMED FORCES RETIREMENT HOME	753	755	-2	753	755	-2	592	594	-2
NAVAL HOME	160	160	...	160	160	...	...	...	...
U.S. SOLDIERS' AND AIRMEN'S HOME	593	595	-2	593	595	-2	592	594	-2
ARCTIC RESEARCH COMMISSION	11	9 *	2	11	9 *	2	5	3 *	2
BARRY GOLDWATER SCHOLARSHIP AND EXCELLENCE IN EDUCATION FOUNDATION	2	2 *	...	2	2 *	...	2	2 *	...
FEDERAL RESERVE BOARD OF GOVERNORS	1,680	1,683	-3	1,680	1,683	-3	1,680	1,683	-3
CHEMICAL SAFETY AND HAZARD INVESTIGATION BOARD	34	35	-1	34	35	-1	34	35	-1
CHRISTOPHER COLUMBUS FELLOWSHIP FOUNDATION	2	1 *	1	2	1 *	1	...	1 *	-1

\*PRELIMINARY OR PREVIOUS MONTH'S EMPLOYMENT TOTALS (OR PORTIONS THEREOF) WERE USED FOR CURRENT MONTH, AS REPORT FOR CURRENT MONTH WAS NOT RECEIVED BY INPUT CUTOFF DATE.

\*\*REVISED.

F/ INCLUDES CENSUS ENUMERATORS FOR THE 2000 DECENNIAL CENSUS.

TABLE 2 – COMPARISON OF TOTAL CIVILIAN EMPLOYMENT OF THE FEDERAL GOVERNMENT BY BRANCH, AGENCY, AND AREA AS OF AUGUST 2001 AND SEPTEMBER 2001

AGENCY	TOTAL, ALL AREAS			UNITED STATES			WASHINGTON, DC-MD-VA-WV METROPOLITAN STATISTICAL AREA		
	SEPTEMBER	AUGUST	CHANGE	SEPTEMBER	AUGUST	CHANGE	SEPTEMBER	AUGUST	CHANGE
	2001*	2001		2001*	2001		2001*	2001	
COMMISSION OF FINE ARTS	7	6	1	7	6	1	7	6	1
COMMISSION ON CIVIL RIGHTS	78	75	3	78	75	3	53	52	1
COMMITTEE FOR PURCHASE FROM PEOPLE WHO ARE BLIND OR SEVERELY DISABLED	25	21	*	25	21	*	25	21	*
COMMODITY FUTURES TRADING COMMISSION	551	539	12	551	539	12	339	328	11
CONSUMER PRODUCT SAFETY COMMISSION	479	480	-1	479	480	-1	356	356	...
CORPORATION FOR NATIONAL AND COMMUNITY SERVICE	589	580	9	586	577	9	295	292	3
COURT SERVICES AND OFFENDER SUPERVISION AGENCY FOR THE DISTRICT OF COLUMBIA	863	857	6	863	857	6	863	857	6
DEFENSE NUCLEAR FACILITIES SAFETY BOARD	94	93	1	94	93	1	81	82	-1
ENVIRONMENTAL PROTECTION AGENCY	18,095	18,122	-27	18,044	18,072	-28	6,131	6,107	24
EQUAL EMPLOYMENT OPPORTUNITY COMMISSION	2,910	2,896	14	2,899	2,886	13	686	679	7
EXPORT-IMPORT BANK OF THE UNITED STATES	405	414	-9	405	414	-9	381	390	-9
FARM CREDIT ADMINISTRATION	276	277	-1	276	277	-1	179	179	...
FARM CREDIT SYSTEM INSURANCE CORPORATION	9	9	...	9	9	...	9	9	...
FEDERAL COMMUNICATIONS COMMISSION	2,004	2,004	...	2,002	2,002	...	1,677	1,678	-1
FEDERAL DEPOSIT INSURANCE CORPORATION	6,402	6,410	-8	6,392	6,401	-9	2,401	2,403	-2
FEDERAL ELECTION COMMISSION	358	363	-5	358	363	-5	358	363	-5
FEDERAL EMERGENCY MANAGEMENT AGENCY	6,147	6,161	-14	5,700	5,778	-78	2,437	2,375	62
FEDERAL FINANCIAL INSTITUTIONS EXAMINATION COUNCIL	7	7	*	7	7	*	7	7	*
FEDERAL HOUSING FINANCE BOARD	109	111	-2	109	111	-2	109	111	-2
FEDERAL LABOR RELATIONS AUTHORITY	210	212	-2	210	212	-2	125	124	1
FEDERAL MARITIME COMMISSION	128	123	5	128	123	5	122	117	5
FEDERAL MEDIATION AND CONCILIATION SERVICE	290	286	4	290	286	4	66	63	3
FEDERAL MINE SAFETY AND HEALTH REVIEW COMMISSION	43	43	...	43	43	...	39	39	...
FEDERAL RETIREMENT THRIFT INVESTMENT BOARD	102	103	*	102	103	*	102	103	*
FEDERAL TRADE COMMISSION	1,052	1,068	-16	1,052	1,068	-16	903	919	-16
GENERAL SERVICES ADMINISTRATION	14,016	14,016	...	13,934	13,933	1	4,794	4,798	-4
HARRY S. TRUMAN SCHOLARSHIP FOUNDATION	3	3	...	3	3	...	3	3	...
U.S. HOLOCAUST MEMORIAL MUSEUM	223	222	1	223	222	1	221	219	2
INTER-AMERICAN FOUNDATION	40	39	1	40	39	1	40	39	1
INTERNATIONAL BOUNDARY AND WATER COMMISSION: UNITED STATES AND MEXICO	273	270	3	273	270	3	1	1	...
INTERNATIONAL BOUNDARY COMMISSION: UNITED STATES AND CANADA	12	11	1	12	11	1	2	2	...
INTERNATIONAL JOINT COMMISSION: UNITED STATES AND CANADA	23	23	...	15	15	...	12	12	...
U.S. INTERNATIONAL TRADE COMMISSION	385	383	2	385	383	2	385	383	2
JAMES MADISON MEMORIAL FELLOWSHIP FOUNDATION	6	6	...	6	6	...	6	6	...
JAPAN-UNITED STATES FRIENDSHIP COMMISSION	6	4	*	6	4	*	6	4	*
MARINE MAMMAL COMMISSION	11	13	*	11	13	*	9	10	*
MERIT SYSTEMS PROTECTION BOARD	235	235	...	235	235	...	134	135	-1
MORRIS K. UDALL SCHOLARSHIP AND EXCELLENCE IN NATIONAL ENVIRONMENTAL POLICY FOUNDATION	22	20	*	22	20	*	...	1	*
NATIONAL ARCHIVES AND RECORDS ADMINISTRATION	2,878	2,871	7	2,878	2,871	7	1,228	1,237	-9
NATIONAL AERONAUTICS AND SPACE ADMINISTRATION	18,918	18,957	-39	18,898	18,937	-39	4,046	4,052	-6

\*PRELIMINARY OR PREVIOUS MONTH'S EMPLOYMENT TOTALS (OR PORTIONS THEREOF) WERE USED FOR CURRENT MONTH, AS REPORT FOR CURRENT MONTH WAS NOT RECEIVED BY INPUT CUTOFF DATE.

\*\*REVISED.



TABLE 2 – COMPARISON OF TOTAL CIVILIAN EMPLOYMENT OF THE FEDERAL GOVERNMENT BY BRANCH, AGENCY, AND AREA AS OF AUGUST 2001 AND SEPTEMBER 2001

AGENCY	TOTAL, ALL AREAS			UNITED STATES			WASHINGTON, DC-MD-VA-WV METROPOLITAN STATISTICAL AREA		
	SEPTEMBER	AUGUST	CHANGE	SEPTEMBER	AUGUST	CHANGE	SEPTEMBER	AUGUST	CHANGE
	2001*	2001		2001*	2001		2001*	2001	
NATIONAL CAPITAL PLANNING COMMISSION	56	54	2	56	54	2	56	54	2
NATIONAL COMMISSION ON LIBRARIES AND INFORMATION SCIENCE	9	13	-4	9	13	-4	9	13	-4
NATIONAL COUNCIL ON DISABILITY	15	12	*	15	12	*	12	11	*
NATIONAL CREDIT UNION ADMINISTRATION	1,010	1,011	-1	1,009	1,010	-1	236	236	...
NATIONAL EDUCATION GOALS PANEL	4	5	-1	4	5	-1	4	5	-1
NATIONAL FOUNDATION ON THE ARTS AND THE HUMANITIES	364	366	-2	364	366	-2	364	366	-2
NATIONAL ENDOWMENT FOR THE ARTS	157	158	-1	157	158	-1	157	158	-1
NATIONAL ENDOWMENT FOR THE HUMANITIES	163	163	...	163	163	...	163	163	...
INSTITUTE OF MUSEUM AND LIBRARY SERVICES	44	45	-1	44	45	-1	44	45	-1
NATIONAL LABOR RELATIONS BOARD	2,110	2,109	1	2,089	2,088	1	579	578	1
NATIONAL MEDIATION BOARD	49	50	-1	49	50	-1	47	48	-1
NATIONAL SCIENCE FOUNDATION	1,287	1,327	-40	1,282	1,323	-41	1,282	1,323	-41
NATIONAL TRANSPORTATION SAFETY BOARD	423	444	-21	423	444	-21	333	350	-17
NUCLEAR REGULATORY COMMISSION	2,871	2,864	7	2,871	2,864	7	1,968	1,961	7
NUCLEAR WASTE TECHNICAL REVIEW BOARD	23	21	*	23	21	*	15	14	*
OCCUPATIONAL SAFETY AND HEALTH REVIEW COMMISSION	68	68	...	68	68	...	52	52	...
OFFICE OF NAVAJO AND HOPI INDIAN RELOCATION	60	63	*	60	63	*	...	...	*
OFFICE OF GOVERNMENT ETHICS	73	75	-2	73	75	-2	73	75	-2
OFFICE OF PERSONNEL MANAGEMENT	3,349	3,255	94	3,331	3,237	94	1,630	1,641	-11
OFFICE OF SPECIAL COUNSEL	108	108	...	108	108	...	91	91	...
OVERSEAS PRIVATE INVESTMENT CORPORATION	184	181	3	183	180	3	183	180	3
PANAMA CANAL COMMISSION	5	5	...	4	4	...	4	4	...
PEACE CORPS	1,019	1,009	10	589	588	1	472	470	2
PENSION BENEFIT GUARANTY CORPORATION	754	760	-6	754	760	-6	754	760	-6
POSTAL RATE COMMISSION	49	44	5	49	44	5	49	44	5
PRESIDIO TRUST	479	480	-1	479	480	-1	1	1	...
RAILROAD RETIREMENT BOARD	1,172	1,165	7	1,172	1,165	7	4	4	...
SECURITIES AND EXCHANGE COMMISSION	3,049	3,005	44	3,049	3,005	44	1,849	1,833	16
SELECTIVE SERVICE SYSTEM	188	182	6	188	182	6	80	80	...
SMALL BUSINESS ADMINISTRATION	4,219	4,486	-267	4,123	4,384	-261	833	833	...
SMITHSONIAN INSTITUTION	4,981	4,998	*	4,955	4,972	*	4,548	4,565	*
NATIONAL GALLERY OF ART	785	786	-1	785	786	-1	785	786	-1
SMITHSONIAN INSTITUTION (EXCEPT UNITS ADMINISTERED UNDER SEPARATE BOARDS OF TRUSTEES)	4,107	4,125	-18	4,081	4,099	-18	3,674	3,692	-18
WOODROW WILSON INTERNATIONAL CENTER FOR SCHOLARS	43	43	...	43	43	...	43	43	...
JOHN F. KENNEDY CENTER FOR THE PERFORMING ARTS	46	44	*	46	44	*	46	44	*
SOCIAL SECURITY ADMINISTRATION	65,351	65,304	47	64,852	64,810	42	1,780	1,792	-12
TENNESSEE VALLEY AUTHORITY	13,430	13,430	...	13,430	13,430	...	4	4	...
TRADE AND DEVELOPMENT AGENCY	41	40	1	41	40	1	41	40	1

\*PRELIMINARY OR PREVIOUS MONTH'S EMPLOYMENT TOTALS (OR PORTIONS THEREOF) WERE USED FOR CURRENT MONTH, AS REPORT FOR CURRENT MONTH WAS NOT RECEIVED BY INPUT CUTOFF DATE.

\*\*REVISED.

TABLE 2 – COMPARISON OF TOTAL CIVILIAN EMPLOYMENT OF THE FEDERAL GOVERNMENT BY BRANCH, AGENCY, AND AREA AS OF AUGUST 2001 AND SEPTEMBER 2001

AGENCY	TOTAL, ALL AREAS			UNITED STATES			WASHINGTON, DC-MD-VA-WV METROPOLITAN STATISTICAL AREA		
	SEPTEMBER	AUGUST	CHANGE	SEPTEMBER	AUGUST	CHANGE	SEPTEMBER	AUGUST	CHANGE
	2001*	2001		2001*	2001		2001*	2001	
BROADCASTING BOARD OF GOVERNORS	2,372	2,381	-9	1,798	1,811	-13	1,562	1,575	-13
U.S. INSTITUTE OF PEACE	67	63 *	4	67	63 *	4	67	63 *	4
AGENCY FOR INTERNATIONAL DEVELOPMENT	2,333	2,306	27	1,456	1,427	29	1,455	1,426	29
U.S. POSTAL SERVICE	847,821	850,444	-2,623	843,842	846,460	-2,618	20,668	20,784	-116
UTAH RECLAMATION MITIGATION AND CONSERVATION COMMISSION	17	18	-1	17	18	-1	...	...	...

\*PRELIMINARY OR PREVIOUS MONTH'S EMPLOYMENT TOTALS (OR PORTIONS THEREOF) WERE USED FOR CURRENT MONTH, AS REPORT FOR CURRENT MONTH WAS NOT RECEIVED BY INPUT CUTOFF DATE.

\*\*REVISED.

**TABLE 3 -- TREND OF FEDERAL CIVILIAN EMPLOYMENT BY BRANCH, SELECTED AGENCY, AND AREA TO SEPTEMBER 2001**

MONTH AND YEAR	TOTAL	CHANGE FROM YEAR AGO	EXECUTIVE		HEALTH AND HUMAN							
			LEGISLATIVE	JUDICIAL	TOTAL	DEFENSE	SERVICES	TREASURY	AGRICULTURE	INTERIOR	TRANSPORTATION	
<b>TOTAL, ALL AREAS</b>												
SEPTEMBER 2000	2,708,101 **	-41,138	31,157	32,186	2,644,758 **	676,268	62,605	143,508	104,466	73,818	63,598	
OCTOBER 2000	2,698,741 **	-33,288	31,203 *	31,964	2,635,574 **	673,664	62,211	142,286	102,400	70,913	63,916	
NOVEMBER 2000	2,702,274 **	-38,206	31,001 **	31,867	2,639,406 **	673,459	62,745	142,744 **	99,306 **	68,793	63,897	
DECEMBER 2000	2,689,807 **	-85,001	29,727 *	31,873	2,628,207 **	673,613	63,274	143,721	96,673	67,382	63,823	
JANUARY 2001	2,686,835 **	-47,333	29,443 *	31,984	2,625,408 **	670,314	62,999	152,397	94,369	66,861	63,589	
FEBRUARY 2001	2,694,136 **	-85,156	29,717 **	32,484	2,631,935 **	669,450 **	63,261	160,489	94,019	66,891	63,734	
MARCH 2001	2,697,602 **	-201,408	29,869 **	32,668	2,635,065 **	669,925	63,198	163,061	94,366	67,645	63,834	
APRIL 2001	2,700,529 **	-269,329	29,896 **	32,778	2,637,855 **	668,723	63,111	164,723	95,895	69,538	63,901	
MAY 2001	2,704,015 **	-627,846	30,199 **	32,957	2,640,859 *	670,568	63,323	159,274	100,084	72,982	64,131	
JUNE 2001	2,719,529 **	-487,221	31,040 **	33,355	2,655,134 **	670,669	65,008	154,988	111,965	78,843	64,373	
JULY 2001	2,729,709 **	-192,904	31,278 **	33,482	2,664,949 **	674,675	65,068	151,091	112,899	79,192	64,719	
AUGUST 2001	2,720,397 **	-25,923	30,397 **	33,548	2,656,452 *	673,875	64,093	150,416	110,685	78,364	64,899	
SEPTEMBER 2001*	2,709,958 *	1,857	30,321 *	33,810	2,645,827	671,711	64,343	148,186	108,540	75,846	65,542	
CALENDAR YEAR 2001 AVERAGE*	2,706,968 *	-215,029	30,240 *	33,007	2,643,720	671,101	63,823	156,069	102,536	72,907	64,302	
FISCAL YEAR 2001 AVERAGE*	2,704,461 *	-174,313	30,341 *	32,731	2,641,389	671,721	63,553	152,781	101,767	71,938	64,197	
<b>UNITED STATES</b>												
SEPTEMBER 2000	2,619,414 **	-27,957	31,149	31,788	2,556,477 **	623,029	62,363	142,175	103,183	73,451	63,098	
OCTOBER 2000	2,609,369 **	-22,953	31,195 *	31,565	2,546,609 **	619,954	61,968	140,961	101,120	70,549	63,416	
NOVEMBER 2000	2,612,944 **	-27,641	30,994 **	31,467	2,550,483 **	619,719	62,497	141,414 **	98,026 **	68,420	63,397	
DECEMBER 2000	2,600,558 **	-74,729	29,720 *	31,471	2,539,367 **	620,024	63,024	142,393	95,401	67,013	63,325	
JANUARY 2001	2,597,694 **	-46,045	29,436 *	31,581	2,536,677 **	616,743	62,747	151,059	93,084	66,490	63,089	
FEBRUARY 2001	2,604,742 **	-83,788	29,710 **	32,079	2,542,953 **	615,657 **	63,009	159,145	92,744	66,514	63,236	
MARCH 2001	2,608,120 **	-200,085	29,862 **	32,263	2,545,995 **	616,084	62,940	161,701	93,089	67,271	63,335	
APRIL 2001	2,611,195 **	-269,722	29,889 **	32,372	2,548,934 **	614,957	62,853	163,356	94,616	69,162	63,405	
MAY 2001	2,614,584 **	-627,898	30,191 **	32,548	2,551,845 *	616,772	63,064	157,898	98,797	72,601	63,629	
JUNE 2001	2,634,528 **	-486,943	31,032 **	32,947	2,570,549 **	621,457	64,748	153,612	110,672	78,454	63,865	
JULY 2001	2,644,348 **	-192,882	31,270 **	33,073	2,580,005 **	625,241	64,809	149,719	111,585	78,810	64,213	
AUGUST 2001	2,632,091 **	-26,742	30,390 **	33,133	2,568,568 *	621,504	63,840	148,963	109,374	77,987	64,393	
SEPTEMBER 2001*	2,620,311 *	897	30,314 *	33,391	2,556,606	618,148	64,086	146,725	107,229	75,466	65,034	
CALENDAR YEAR 2001 AVERAGE*	2,618,624 *	-214,801	30,233 *	32,599	2,555,792	618,507	63,566	154,686	101,243	72,528	63,800	
FISCAL YEAR 2001 AVERAGE*	2,615,874 *	-171,544	30,334 *	32,324	2,553,216	618,855	63,299	151,412	100,478	71,561	63,695	
<b>WASHINGTON, DC-MD-VA-WV METROPOLITAN STATISTICAL AREA</b>												
SEPTEMBER 2000	325,858 **	-450	29,950	1,628	294,280 **	63,700	28,116	22,647	11,417	8,106	10,021	
OCTOBER 2000	325,762 **	127	30,025 *	1,622	294,115 **	63,504	27,822	22,565	11,341	8,019	10,387	
NOVEMBER 2000	326,096 **	7	29,875 **	1,603	294,618 **	63,660	28,066	22,574 **	11,334 **	7,964	10,414	
DECEMBER 2000	325,481 **	-1,401	28,601 *	1,598	295,282 **	63,756	28,307	22,649	11,415	7,970	10,426	
JANUARY 2001	321,501 **	-5,365	28,343 *	1,622	291,536 **	63,178	28,140	22,462	11,141	7,813	10,370	
FEBRUARY 2001	322,024 **	-5,451	28,582 **	1,862	291,580 **	62,878 **	28,364	22,435	11,201	7,773	10,386	
MARCH 2001	321,980 **	-8,682	28,764 **	1,858	291,358 **	62,893	28,296	22,428	11,134	7,807	10,398	
APRIL 2001	321,847 **	-8,682	28,794 **	1,855	291,198 **	62,975	28,157	22,560	11,151	7,846	10,419	
MAY 2001	322,633 **	-19,688	29,104 **	1,904	291,625 *	63,119	28,227	22,538	11,213	7,936	10,487	
JUNE 2001	326,755 **	-15,602	29,896 **	1,919	294,940 **	62,287	29,170	22,941	11,553	8,250	10,576	
JULY 2001	329,808 **	-7,440	30,135 **	1,943	297,730 **	64,165	29,203	23,077	11,632	8,267	10,671	
AUGUST 2001	326,528 **	-956	29,270 **	1,860	295,398 *	63,765	28,733	23,068	11,498	8,206	10,696	
SEPTEMBER 2001*	325,670 *	-188	29,200 *	1,882	294,588	63,169	28,901	23,046	11,434	8,044	10,762	
CALENDAR YEAR 2001 AVERAGE*	324,305 *	-8,006	29,121 *	1,856	293,328	63,159	28,577	22,728	11,329	7,994	10,529	
FISCAL YEAR 2001 AVERAGE*	324,674 *	-6,110	29,216 *	1,794	293,664	63,279	28,449	22,695	11,337	7,991	10,499	

\*PRELIMINARY OR PREVIOUS MONTH'S EMPLOYMENT TOTALS (OR PORTIONS THEREOF) WERE USED FOR CURRENT MONTH.

\*\*REVISED.

TABLE 3 -- TREND OF FEDERAL CIVILIAN EMPLOYMENT BY BRANCH, SELECTED AGENCY, AND AREA TO SEPTEMBER 2001

MONTH AND YEAR	JUSTICE	COMMERCE	STATE	ENERGY	HOUSING AND URBAN	LABOR	VETERANS AFFAIRS	GENERAL	NATIONAL	TENNESSEE	POSTAL
					DEVELOPMENT			SERVICES ADMINISTRATION	AERONAUTICS SPACE ADMINISTRATION	VALLEY AUTHORITY	
<b>TOTAL, ALL AREAS</b>											
SEPTEMBER 2000	125,970	47,652	27,983	15,692	10,319	16,040	219,547	14,334	18,819	13,145	860,726
OCTOBER 2000	126,020	46,390	28,046 **	15,708	10,256	16,081	219,709	14,038	18,861	13,151	861,637
NOVEMBER 2000	126,250	44,982 **	27,936	15,713	10,276	16,102	220,172	14,117	18,891	13,159	870,637
DECEMBER 2000	126,340	40,097	27,952	15,645	10,317	16,207	220,151	14,117	18,842	13,103	867,344
JANUARY 2001	125,971	40,698	27,787	15,456	10,214	16,109	220,993	14,017	18,895	13,077	862,704
FEBRUARY 2001	126,244	40,407	27,838	15,520	10,299	16,066	221,652	14,007	18,902	13,084	860,946
MARCH 2001	126,512	39,402	27,944	15,563	10,214	16,029	222,145	13,959	18,909	13,121	860,040
APRIL 2001	126,595	40,090 **	27,969	15,627	10,170	15,977	222,669	13,899	18,867	13,174	858,064
MAY 2001	126,711	39,151	28,054	15,689	10,154	16,016	223,137	13,921	18,850	13,230	856,550
JUNE 2001	127,426	39,484 **	28,323	15,981	10,266	16,297	224,024	14,069	19,174	13,293	848,242
JULY 2001	127,811	40,031	28,321	16,099	10,279	16,385	224,928 **	14,055 **	19,202	13,338	852,678
AUGUST 2001	127,670	41,180	28,035	16,062	10,201	16,343	224,853	14,016	18,957	13,430	850,444
SEPTEMBER 2001*	127,783	40,289	28,122	16,054	10,178	16,376	225,893	14,016	18,918	13,430	847,821
CALENDAR YEAR 2001 AVERAGE*	126,969	40,081	28,044	15,783	10,219	16,178	223,366	13,995	18,964	13,242	855,277
FISCAL YEAR 2001 AVERAGE*	126,778	41,017	28,027	15,760	10,235	16,166	222,527	14,019	18,939	13,216	858,092
<b>UNITED STATES</b>											
SEPTEMBER 2000	123,400	46,837	10,674	15,685	10,234	16,010	216,366	14,245	18,797	13,145	856,648
OCTOBER 2000	123,471	45,558	10,658 **	15,701	10,171	16,051	216,509	13,948	18,839	13,151	857,565
NOVEMBER 2000	123,688	44,169 **	10,606	15,706	10,191	16,073	216,965	14,027	18,871	13,159	866,603
DECEMBER 2000	123,758	39,309	10,623	15,638	10,229	16,179	216,923	14,034	18,822	13,103	863,190
JANUARY 2001	123,390	39,925	10,399	15,449	10,126	16,081	217,752	13,930	18,874	13,077	858,728
FEBRUARY 2001	123,656	39,639	10,444	15,513	10,210	16,037	218,394	13,921	18,881	13,084	856,941
MARCH 2001	123,933	38,633	10,500	15,555	10,125	16,000	218,874	13,874	18,888	13,121	856,036
APRIL 2001	124,034	39,320 **	10,501	15,619	10,083	15,935	219,388	13,814	18,846	13,174	854,067
MAY 2001	124,162	38,381	10,586	15,681	10,067	15,973	219,864	13,836	18,829	13,230	852,520
JUNE 2001	124,880	38,728 **	10,843	15,973	10,179	16,253	220,738	13,985	19,153	13,293	844,210
JULY 2001	125,276	39,268	10,881	16,088	10,191	16,341	221,639 **	13,972 **	19,180	13,338	848,681
AUGUST 2001	125,138	40,413	10,618	16,052	10,112	16,296	221,560	13,933	18,937	13,430	846,460
SEPTEMBER 2001*	125,261	39,547	10,625	16,042	10,088	16,326	222,595	13,934	18,898	13,430	843,842
CALENDAR YEAR 2001 AVERAGE*	124,414	39,317	10,600	15,775	10,131	16,138	220,089	13,911	18,943	13,242	851,276
FISCAL YEAR 2001 AVERAGE*	124,221	40,241	10,607	15,751	10,148	16,129	219,267	13,934	18,918	13,216	854,070
<b>WASHINGTON, DC-MD-VA-WV METROPOLITAN STATISTICAL AREA</b>											
SEPTEMBER 2000	21,912	21,010	9,407	5,249	3,113	5,477	6,627	4,892	4,074	7	22,017
OCTOBER 2000	21,885	20,786	9,343 **	5,263	3,079	5,465	6,604	4,803	4,082	7	21,943
NOVEMBER 2000	21,880	20,713 **	9,306	5,284	3,091	5,453	6,612	4,828	4,069	7	22,102
DECEMBER 2000	21,867	20,500	9,309	5,279	3,142	5,504	6,625	4,847	4,049	7	22,271
JANUARY 2001	21,768	20,386	9,098	5,144	3,066	5,445	6,610	4,792	4,011	6	21,440
FEBRUARY 2001	21,776	20,373	9,150	5,178	3,139	5,362	6,624	4,789	3,997	6	21,369
MARCH 2001	21,866	20,221	9,202	5,209	3,070	5,356	6,627	4,779	4,005	6	21,274
APRIL 2001	21,887	20,167 **	9,209	5,222	3,051	5,358	6,640	4,752	3,990	6	21,093
MAY 2001	21,831	20,074	9,295	5,230	3,059	5,364	6,658	4,734	3,984	6	21,065
JUNE 2001	21,956	20,282 **	9,527	5,332	3,155	5,534	6,699	4,790	4,046	6	20,914
JULY 2001	22,022	20,401	9,580	5,360	3,172	5,582	6,763 **	4,803 **	4,066	3	20,884
AUGUST 2001	21,838	20,342	9,333	5,308	3,133	5,512	6,767	4,798	4,052	4	20,784
SEPTEMBER 2001*	21,806	20,263	9,327	5,336	3,118	5,517	6,789	4,794	4,046	4	20,668
CALENDAR YEAR 2001 AVERAGE*	21,861	20,279	9,302	5,258	3,107	5,448	6,686	4,781	4,022	5	21,055
FISCAL YEAR 2001 AVERAGE*	21,865	20,376	9,307	5,262	3,106	5,454	6,668	4,792	4,033	6	21,317

\*PRELIMINARY OR PREVIOUS MONTH'S EMPLOYMENT TOTALS (OR PORTIONS THEREOF) WERE USED FOR CURRENT MONTH.

\*\*REVISED.

**TABLE 4 -- TREND OF FEDERAL CIVILIAN PAYROLL (IN THOUSANDS OF DOLLARS) BY BRANCH, SELECTED AGENCY, AND AREA TO SEPTEMBER 2001**

MONTH AND YEAR	TOTAL (\$000)	CHANGE FROM YEAR AGO (\$000)	LEGISLATIVE (\$000)	JUDICIAL (\$000)	EXECUTIVE		HEALTH AND HUMAN SERVICES		TREASURY (\$000)	AGRICULTURE (\$000)	INTERIOR (\$000)	TRANSPORTATION (\$000)
					TOTAL (\$000)	DEFENSE (\$000)	SERVICES (\$000)	TREASURY (\$000)				
<b>TOTAL, ALL AREAS</b>												
SEPTEMBER 2000	10,503,943 **	202,161	133,041	141,924	10,228,978 **	2,548,164	296,419	602,932	397,470	284,569	413,161	
OCTOBER 2000	10,273,262 **	519,219	129,375 *	139,483	10,004,404 **	2,314,053	296,051	579,222	374,624	267,475	424,892	
NOVEMBER 2000	10,331,756 **	350,355	133,408 **	139,498	10,058,850 **	2,330,547	293,614	589,407 **	359,731 **	258,373	413,592	
DECEMBER 2000	13,464,668 **	3,132,603	167,410 *	139,278	13,157,980 **	2,350,267	427,006	891,370	527,622	380,769	416,299	
JANUARY 2001	10,543,414 **	-2,769,837	134,438 *	144,649	10,264,327 **	2,379,170	304,266	606,787	355,382	254,528	425,943	
FEBRUARY 2001	10,290,948 **	222,903	131,747 **	149,001	10,010,200 **	2,318,068 **	309,787	632,620	355,354	260,114	391,185	
MARCH 2001	10,478,765 **	-25,940	134,111 **	149,623	10,195,031 **	2,413,545	317,917	640,539	354,201	258,572	431,289	
APRIL 2001	10,441,389 **	209,297	133,303 **	150,208	10,157,878 **	2,420,655	311,644	646,199	357,811	261,800	414,288	
MAY 2001	10,529,616 **	-509,514	133,544 **	150,648	10,245,424 *	2,390,373	309,912	639,368	369,032	271,041	431,276	
JUNE 2001	13,569,217 **	2,711,007	167,176 **	152,058	13,249,983 **	2,407,955	453,094	950,963	593,032	418,951	422,799	
JULY 2001	10,661,084 **	-2,954,352	137,282 **	153,136	10,370,666 **	2,439,530	316,253	631,542	414,028	289,435	450,055	
AUGUST 2001	10,727,372 **	97,483	139,178 **	154,655	10,433,539 *	2,433,128	317,533	641,244	427,949	299,718	440,766	
SEPTEMBER 2001*	10,651,016 *	147,073	139,408 *	157,667	10,353,941	2,396,678	317,746	661,709	419,439	305,375	447,005	
CALENDAR YEAR 2001 TOTAL*	97,892,821 *	-2,871,880	1,250,187 *	1,361,645	95,280,989	21,599,102	2,958,152	6,050,971	3,646,228	2,619,534	3,854,606	
FISCAL YEAR 2001 TOTAL*	131,962,507 *	1,130,297	1,680,380 *	1,779,904	128,502,223	28,593,969	3,974,823	8,110,970	4,908,205	3,526,151	5,109,389	
<b>UNITED STATES</b>												
SEPTEMBER 2000	10,195,500 **	257,204	132,980	140,346	9,922,174 **	2,395,672	295,055	596,463	393,682	283,337	410,267	
OCTOBER 2000	9,981,801 **	531,900	129,314 *	137,895	9,714,592 **	2,178,897	294,621	573,033	370,796	266,240	421,899	
NOVEMBER 2000	10,035,949 **	376,339	133,335 **	137,883	9,764,731 **	2,193,178	292,183	582,876 **	355,870 **	257,147	410,677	
DECEMBER 2000	13,109,233 **	3,125,138	167,329 *	137,679	12,804,225 **	2,212,156	425,138	882,026	521,721	378,924	413,362	
JANUARY 2001	10,243,307 **	-2,621,603	134,383 *	143,002	9,965,922 **	2,240,638	302,797	600,425	351,295	253,276	422,928	
FEBRUARY 2001	9,993,740 **	188,475	131,695 **	147,353	9,714,692 **	2,181,876 **	308,211	626,136	351,404	258,806	388,481	
MARCH 2001	10,174,746 **	-14,161	134,051 **	147,967	9,892,728 **	2,272,308	316,334	634,051	350,096	257,234	428,242	
APRIL 2001	10,136,974 **	205,221	133,248 **	148,552	9,855,174 **	2,278,526	310,058	639,422	353,825	260,519	411,361	
MAY 2001	10,216,145 **	-506,442	133,481 **	148,985	9,933,679 *	2,242,590	308,371	632,876	365,085	269,722	428,252	
JUNE 2001	13,183,963 **	2,639,998	167,082 **	150,403	12,866,478 **	2,250,097	451,030	940,825	586,955	417,008	419,839	
JULY 2001	10,332,494 **	-2,915,317	137,219 **	151,454	10,043,821 **	2,276,064	314,695	624,921	410,017	288,125	446,925	
AUGUST 2001	10,412,904 **	95,378	139,120 **	152,961	10,120,823 *	2,283,772	316,023	634,655	424,004	298,437	437,722	
SEPTEMBER 2001*	10,334,197 *	138,697	139,334 *	155,869	10,038,994	2,246,906	316,228	654,519	415,422	304,082	443,938	
CALENDAR YEAR 2001 TOTAL*	95,028,470 *	-2,789,754	1,249,613 *	1,346,546	92,432,311	20,272,777	2,943,747	5,987,830	3,608,103	2,607,209	3,827,688	
FISCAL YEAR 2001 TOTAL*	128,155,453 *	1,243,623	1,679,591 *	1,760,003	124,715,859	26,857,008	3,955,689	8,025,765	4,856,490	3,509,520	5,073,626	
<b>WASHINGTON, DC-MD-VA-WV METROPOLITAN STATISTICAL AREA</b>												
SEPTEMBER 2000	1,592,050 **	49,453	126,775	7,223	1,458,052 **	258,919	144,984	122,779	54,409	37,795	63,001	
OCTOBER 2000	1,569,722 **	75,986	123,298 *	6,390	1,440,034 **	244,298	143,479	118,827	55,015	36,808	65,227	
NOVEMBER 2000	1,581,029 **	88,288	126,861 **	6,334	1,447,834 **	248,894	143,050	120,999 **	54,805 **	37,199	63,173	
DECEMBER 2000	2,123,081 **	586,988	158,789 *	6,378	1,957,914 **	246,245	211,200	191,318	85,166	55,931	66,283	
JANUARY 2001	1,607,147 **	-446,175	128,115 *	6,308	1,472,724 **	247,084	148,304	123,142	56,746	37,123	65,401	
FEBRUARY 2001	1,586,936 **	76,386	125,827 **	10,154	1,450,955 **	246,306 **	151,493	123,719	55,724	37,863	62,667	
MARCH 2001	1,598,810 **	35,838	128,155 **	10,191	1,460,464 **	247,206	155,269	124,484	55,117	36,820	66,604	
APRIL 2001	1,586,527 **	48,080	127,375 **	10,247	1,448,905 **	245,898	152,190	123,312	55,444	36,843	64,589	
MAY 2001	1,592,373 **	7,459	127,682 **	10,308	1,454,383 *	233,318	151,882	123,053	55,138	37,267	67,425	
JUNE 2001	2,122,100 **	547,366	158,025 **	10,315	1,953,760 **	235,423	224,874	186,578	84,182	56,724	65,418	
JULY 2001	1,612,787 **	-478,404	131,233 **	10,295	1,471,259 **	238,667	155,326	126,029	56,314	38,735	68,762	
AUGUST 2001	1,630,334 **	43,396	133,169 **	10,849	1,486,316 *	242,863	156,186	128,699	56,375	38,815	70,316	
SEPTEMBER 2001*	1,646,271 *	54,221	133,400 *	10,425	1,502,446	235,901	156,248	133,550	56,616	40,059	69,775	
CALENDAR YEAR 2001 TOTAL*	14,983,285 *	-111,833	1,192,981 *	89,092	13,701,212	2,172,666	1,451,772	1,192,566	531,656	360,249	600,957	
FISCAL YEAR 2001 TOTAL*	20,257,117 *	639,429	1,601,929 *	108,194	18,546,994	2,912,103	1,949,501	1,623,710	726,642	490,187	795,640	

\*PRELIMINARY OR PREVIOUS MONTH'S PAYROLL TOTALS (OR PORTIONS THEREOF) WERE USED FOR CURRENT MONTH.

\*\*REVISED.

TABLE 4 -- TREND OF FEDERAL CIVILIAN PAYROLL (IN THOUSANDS OF DOLLARS) BY BRANCH, SELECTED AGENCY, AND AREA TO SEPTEMBER 2001

MONTH AND YEAR					HOUSING AND URBAN DEVELOPMENT	LABOR	VETERANS AFFAIRS	GENERAL SERVICES	NATIONAL AERONAUTICS SPACE	TENNESSEE VALLEY	POSTAL SERVICE
	JUSTICE	COMMERCE	STATE	ENERGY	ADMINISTRATION			ADMINISTRATION	AUTHORITY		
	(\$000)	(\$000)	(\$000)	(\$000)	(\$000)	(\$000)	(\$000)	(\$000)	(\$000)	(\$000)	(\$000)
<b>TOTAL, ALL AREAS</b>											
SEPTEMBER 2000	579,724	190,437	139,715	94,542	53,072	71,158	827,593	67,601	107,233	66,700	2,792,129
OCTOBER 2000	584,587	176,637	139,427 **	90,857	51,769	69,647	859,725	63,139	105,716	78,212	2,852,436
NOVEMBER 2000	579,515	183,565 **	143,271	96,012	51,390	69,466	860,503	63,973	103,364	87,572	2,901,936
DECEMBER 2000	786,023	255,144	200,664	142,238	77,724	105,749	826,055	103,303	155,426	69,386	4,471,002
JANUARY 2001	606,360	172,017	142,359	94,526	53,222	72,481	925,818	68,711	105,331	77,608	2,915,547
FEBRUARY 2001	587,844	173,752	145,123	93,549	54,819	72,538	811,006	66,006	107,924	66,366	2,864,657
MARCH 2001	596,885	170,101	144,250	90,529	53,241	71,576	887,677	65,471	108,294	72,624	2,813,014
APRIL 2001	598,012	172,193 **	144,390	90,880	54,944	74,425	848,446	65,536	107,934	70,519	2,820,651
MAY 2001	613,108	171,637	147,512	92,019	55,056	74,725	938,601	65,322	110,569	76,444	2,779,914
JUNE 2001	832,766	257,586 **	210,437	138,497	80,282	112,705	859,881	97,381	163,165	68,843	4,143,511
JULY 2001	612,403	175,498	146,961	93,392	53,395	77,798	912,429 **	64,443 **	110,575	72,385	2,790,161
AUGUST 2001	616,705	177,770	144,829	95,356	53,432	77,098	956,741	66,017	113,256	74,819	2,764,999
SEPTEMBER 2001*	619,963	179,181	144,200	97,149	56,265	78,029	843,465	70,467	113,664	65,915	2,780,403
CALENDAR YEAR 2001 TOTAL*	5,684,046	1,649,735	1,370,061	885,897	514,656	711,375	7,984,064	629,354	1,040,712	645,523	26,672,857
FISCAL YEAR 2001 TOTAL*	7,634,171	2,265,081	1,853,423	1,215,004	695,539	956,237	10,530,347	859,769	1,405,218	880,693	36,898,231
<b>UNITED STATES</b>											
SEPTEMBER 2000	567,067	186,626	54,419	94,495	52,653	71,034	817,652	67,246	107,093	66,700	2,777,367
OCTOBER 2000	572,091	172,947	54,411 **	90,811	51,364	69,522	849,375	62,784	105,576	78,212	2,837,557
NOVEMBER 2000	567,327	180,605 **	55,982	95,960	50,984	69,346	850,097	63,616	103,236	87,572	2,886,602
DECEMBER 2000	768,761	250,334	81,944	142,168	77,108	105,572	816,112	102,718	155,234	69,386	4,446,312
JANUARY 2001	593,309	168,029	53,725	94,479	52,797	72,361	914,602	68,367	105,190	77,608	2,901,182
FEBRUARY 2001	575,496	169,928	55,922	93,483	54,377	72,417	801,241	65,648	107,781	66,366	2,849,033
MARCH 2001	584,183	166,812	54,561	90,475	52,807	71,456	876,893	65,113	108,151	72,624	2,797,668
APRIL 2001	585,560	168,895 **	54,273	90,820	54,500	74,252	838,171	65,167	107,790	70,519	2,805,437
MAY 2001	600,322	168,339	55,906	91,959	54,627	74,554	927,265	64,971	110,428	76,444	2,764,579
JUNE 2001	815,259	252,867 **	82,841	138,404	79,585	112,435	849,595	96,861	162,954	68,843	4,120,409
JULY 2001	599,728	172,287	55,245	93,315	52,963	77,608	901,548 **	64,111 **	110,428	72,385	2,774,996
AUGUST 2001	604,143	174,526	53,489	95,274	52,994	76,905	945,329	65,675	113,123	74,819	2,749,826
SEPTEMBER 2001*	607,438	174,862	52,772	97,066	55,800	77,833	833,450	70,118	113,524	65,915	2,765,640
CALENDAR YEAR 2001 TOTAL*	5,565,438	1,616,545	518,734	885,275	510,450	709,821	7,888,094	626,031	1,039,369	645,523	26,528,770
FISCAL YEAR 2001 TOTAL*	7,473,617	2,220,431	711,071	1,214,214	689,906	954,261	10,403,678	855,149	1,403,415	880,693	36,699,241
<b>WASHINGTON, DC-MD-VA-WV METROPOLITAN STATISTICAL AREA</b>											
SEPTEMBER 2000	124,834	103,847	45,455	34,428	17,686	27,003	31,547	27,495	24,082	41	81,665
OCTOBER 2000	128,148	103,140	45,394 **	33,134	17,487	26,759	32,207	24,738	24,312	49	83,193
NOVEMBER 2000	124,698	111,755 **	46,566	32,853	17,303	26,560	31,773	25,111	23,229	42	84,120
DECEMBER 2000	159,702	157,313	69,009	56,300	26,568	40,709	31,776	40,214	34,797	34	126,462
JANUARY 2001	130,779	102,944	45,323	36,052	18,126	27,623	34,700	25,267	23,516	38	83,506
FEBRUARY 2001	124,489	104,083	47,398	36,376	19,000	27,625	29,977	26,006	23,987	32	81,449
MARCH 2001	128,370	102,643	45,983	33,325	17,936	27,115	32,857	25,662	24,047	35	80,090
APRIL 2001	126,454	103,720 **	45,764	33,433	18,256	27,358	31,697	25,444	23,952	33	79,894
MAY 2001	132,058	103,643	47,026	33,547	18,159	27,622	34,883	25,266	24,123	31	78,582
JUNE 2001	167,437	155,682 **	69,798	50,770	27,075	41,454	32,063	37,627	36,593	34	116,560
JULY 2001	130,751	105,842	46,309	33,944	18,069	28,799	34,512 **	24,943 **	24,930	22	77,683
AUGUST 2001	133,143	105,858	45,168	34,564	18,064	28,704	35,846	25,657	25,884	25	77,244
SEPTEMBER 2001*	130,495	107,094	44,486	34,308	19,550	28,823	32,159	27,827	24,801	26	77,751
CALENDAR YEAR 2001 TOTAL*	1,203,976	991,509	437,255	326,319	174,235	265,123	298,694	243,699	231,833	276	752,759
FISCAL YEAR 2001 TOTAL*	1,616,524	1,363,717	598,224	448,606	235,593	359,151	394,450	333,762	314,171	401	1,046,534

\*PRELIMINARY OR PREVIOUS MONTH'S PAYROLL TOTALS (OR PORTIONS THEREOF) WERE USED FOR CURRENT MONTH.

\*\*REVISED.



**TABLE 5 -- TREND OF FEDERAL CIVILIAN EXECUTIVE BRANCH EMPLOYMENT BY TYPE OF POSITION OCCUPIED AND WORK SCHEDULE TO SEPTEMBER 2001**

AGENCY AND DATE	TOTAL ALL POSITIONS	PERMANENT POSITIONS			TEMPORARY POSITIONS		
		TOTAL	FULL-TIME	PART-TIME AND INTERMITTENT	TOTAL	FULL-TIME	PART-TIME AND INTERMITTENT
SEPTEMBER 2000	2,644,758 **	2,452,279 **	2,287,821 **	164,458 **	192,479 **	76,655 **	115,824 **
OCTOBER 2000	2,635,574 **	2,451,167 **	2,285,775 **	165,392 **	184,407 **	65,496 **	118,911 **
NOVEMBER 2000	2,639,406 **	2,451,377 **	2,286,428 **	164,949 **	188,029 **	59,697 **	128,332 **
DECEMBER 2000	2,628,207 **	2,451,408 **	2,287,998 **	163,410 **	176,799 **	56,589 **	120,210 **
JANUARY 2001	2,625,408 **	2,444,635 **	2,280,437 **	164,198 **	180,773 **	62,532 **	118,241 **
FEBRUARY 2001	2,631,935 **	2,447,189 **	2,282,227 **	164,962 **	184,746 **	66,808 **	117,938 **
MARCH 2001	2,635,065 **	2,448,573 **	2,282,672 **	165,901 **	186,492 **	69,017 **	117,475 **
APRIL 2001	2,637,855 **	2,449,303 **	2,282,780 **	166,523 **	188,552 **	71,201 **	117,351 **
MAY 2001	2,640,859 *	2,448,756 *	2,286,337 *	162,419 *	192,103 *	77,793 *	114,310 *
JUNE 2001	2,655,134 **	2,447,800 **	2,290,752 **	157,048 **	207,334 **	100,563 **	106,771 **
JULY 2001	2,664,949 **	2,454,027 **	2,297,415 **	156,612 **	210,922 **	99,145 **	111,777 **
AUGUST 2001	2,656,452 *	2,457,656 *	2,301,481 *	156,175 *	198,796 *	86,283 *	112,513 *
SEPTEMBER 2001*	2,645,827	2,458,763	2,301,621	157,142	187,064	73,725	113,339
CALENDAR YEAR 2001 AVERAGE TO DATE*	2,643,720	2,450,745	2,289,525	161,220	192,976	78,563	114,413
FISCAL YEAR 2001 AVERAGE TO DATE*	2,641,389	2,450,888	2,288,827	162,061	190,501	74,071	116,431
<b>SELECTED AGENCIES:</b>							
DEPARTMENT OF STATE	28,122	26,542	26,118	424	1,580	766	814
DEPARTMENT OF THE TREASURY	148,186	132,758	129,017	3,741	15,428	13,101	2,327
DEPARTMENT OF DEFENSE	671,711	663,484	648,539	14,945	8,227	5,264	2,963
DEPARTMENT OF THE ARMY	229,048	227,791	224,625	3,166	1,257	1,229	28
DEPARTMENT OF THE NAVY	182,943	182,868	181,297	1,571	75	75	...
DEPARTMENT OF THE AIR FORCE	155,411	152,042	149,770	2,272	3,369	3,082	287
DEFENSE LOGISTICS AGENCY	23,596	23,412	23,234	178	184	177	7
OTHER DEFENSE ACTIVITIES (EXCLUDING DEFENSE LOGISTICS AGENCY)	80,713	77,371	69,613	7,758	3,342	701	2,641
DEPARTMENT OF JUSTICE	127,783	124,998	122,979	2,019	2,785	1,797	988
DEPARTMENT OF THE INTERIOR	75,846	61,577	59,786	1,791	14,269	11,422	2,847
DEPARTMENT OF AGRICULTURE	108,540	85,372	82,787	2,585	23,168	19,082	4,086
DEPARTMENT OF COMMERCE	40,289	32,352	28,947	3,405	7,937	4,184	3,753
DEPARTMENT OF LABOR	16,376	16,199	15,591	608	177	154	23
DEPARTMENT OF HEALTH AND HUMAN SERVICES	64,343	55,873	55,870	3	8,470	5,740	2,730
DEPARTMENT OF HOUSING AND URBAN DEVELOPMENT	10,178	9,968	9,886	82	210	205	5
DEPARTMENT OF TRANSPORTATION	65,542	64,019	63,857	162	1,523	673	850
DEPARTMENT OF ENERGY	16,054	15,771	15,532	239	283	223	60
DEPARTMENT OF EDUCATION	4,683	4,432	4,362	70	251	161	90
DEPARTMENT OF VETERANS AFFAIRS	225,893	218,581	197,607	20,974	7,312	4,314	2,998
ENVIRONMENTAL PROTECTION AGENCY	18,095	17,564	16,830	734	531	310	221
EQUAL EMPLOYMENT OPPORTUNITY COMMISSION	2,910	2,883	2,785	98	27	6	21
FEDERAL DEPOSIT INSURANCE CORPORATION	6,402	6,399	6,126	273	3	3	...
FEDERAL EMERGENCY MANAGEMENT AGENCY	6,147	5,087	3,004	2,083	1,060	669	391
GENERAL SERVICES ADMINISTRATION	14,016	14,016	13,894	122	...	...	...
NATIONAL AERONAUTICS AND SPACE ADMINISTRATION	18,918	18,595	18,351	244	323	253	70
NATIONAL ARCHIVES AND RECORDS ADMINISTRATION	2,878	2,656	2,454	202	222	61	161
NATIONAL LABOR RELATIONS BOARD	2,110	2,108	2,026	82	2	2	...
NUCLEAR REGULATORY COMMISSION	2,871	2,672	2,567	105	199	169	30
OFFICE OF PERSONNEL MANAGEMENT	3,349	3,349	2,535	814	...	...	...
PANAMA CANAL COMMISSION	5	5	5	...	...	...	...
SMALL BUSINESS ADMINISTRATION	4,219	3,127	3,103	24	1,092	1,082	10
SMITHSONIAN INSTITUTION	4,981	4,647	4,534	113	334	293	41
SOCIAL SECURITY ADMINISTRATION	65,351	62,608	60,134	2,474	2,743	2,036	707
TENNESSEE VALLEY AUTHORITY	13,430	13,049	13,038	11	381	304	77
BROADCASTING BOARD OF GOVERNORS	2,372	2,363	2,309	54	9	7	2
AGENCY FOR INTERNATIONAL DEVELOPMENT	2,333	2,183	2,170	13	150	127	23
U.S. POSTAL SERVICE	847,821	760,900	662,885	98,015	86,921	136	86,785

\*PRELIMINARY OR PREVIOUS MONTH'S EMPLOYMENT TOTALS (OR PORTIONS THEREOF) WERE USED FOR CURRENT MONTH.      \*\*REVISED.





**TABLE 6 -- TREND OF FEDERAL CIVILIAN EXECUTIVE BRANCH EMPLOYMENT BY TYPE OF APPOINTMENT AND WORK SCHEDULE TO SEPTEMBER 2001**

AGENCY AND DATE	TOTAL	PERMANENT APPOINTMENTS				TEMPORARY AND INDEFINITE APPOINTMENTS				
		TOTAL	FULL-TIME	PART-TIME	INTERMITTENT	TOTAL	FULL-TIME	PART-TIME	INTERMITTENT	
SEPTEMBER 2000	2,644,758 **	2,402,300 **	2,250,866 **	146,563 **	4,871 **	242,458 **	113,610 **	21,150 **	107,698 **	
OCTOBER 2000	2,635,574 **	2,399,916 **	2,248,626 **	146,570 **	4,720 **	235,658 **	102,645 **	22,051 **	110,962 **	
NOVEMBER 2000	2,639,406 **	2,399,908 **	2,249,490 **	145,789 **	4,629 **	239,498 **	96,635 **	22,300 **	120,563 **	
DECEMBER 2000	2,628,207 **	2,399,346 **	2,250,313 **	144,227 **	4,806 **	228,861 **	94,274 **	21,554 **	113,033 **	
JANUARY 2001	2,625,408 **	2,402,553 **	2,251,896 **	145,813 **	4,844 **	222,855 **	91,073 **	22,082 **	109,700 **	
FEBRUARY 2001	2,631,935 **	2,412,514 **	2,259,890 **	146,949 **	5,675 **	219,421 **	89,145 **	22,682 **	107,594 **	
MARCH 2001	2,635,065 **	2,415,513 **	2,261,932 **	147,378 **	6,203 **	219,552 **	89,757 **	22,883 **	106,912 **	
APRIL 2001	2,637,855 **	2,415,213 **	2,262,037 **	146,928 **	6,248 **	222,642 **	91,944 **	23,151 **	107,547 **	
MAY 2001	2,640,859 *	2,413,128 *	2,262,390 *	144,629 *	6,109 *	227,731 *	101,740 *	21,429 *	104,562 *	
JUNE 2001	2,655,134 **	2,406,046 **	2,259,262 **	141,382 **	5,402 **	249,088 **	132,053 **	19,078 **	97,957 **	
JULY 2001	2,664,949 **	2,402,964 **	2,257,928 **	139,746 **	5,290 **	261,985 **	138,632 **	19,137 **	104,216 **	
AUGUST 2001	2,656,452 *	2,407,781 *	2,263,719 *	139,005 *	5,057 *	248,671 *	124,045 *	19,323 *	105,303 *	
SEPTEMBER 2001*	2,645,827	2,406,949	2,263,389	138,371	5,189	238,878	111,957	22,255	104,666	
CALENDAR YEAR 2001 AVERAGE TO DATE*	2,643,720	2,409,185	2,260,271	143,356	5,557	234,536	107,816	21,336	105,384	
FISCAL YEAR 2001 AVERAGE TO DATE*	2,641,389	2,406,819	2,257,573	143,899	5,348	234,570	105,325	21,494	107,751	
<b>SELECTED AGENCIES:</b>										
DEPARTMENT OF STATE	28,122	25,537	25,418	118	1	2,585	1,466	639	480	
DEPARTMENT OF THE TREASURY	148,186	143,238	138,893	3,722	623	4,948	3,225	575	1,148	
DEPARTMENT OF DEFENSE	671,711	621,001	611,331	8,875	795	50,710	42,472	6,443	1,795	
DEPARTMENT OF THE ARMY	229,048	208,347	206,476	1,867	4	20,701	19,378	1,314	9	
DEPARTMENT OF THE NAVY	182,943	174,742	173,774	899	69	8,201	7,598	572	31	
DEPARTMENT OF THE AIR FORCE	155,411	142,829	141,864	934	31	12,582	10,988	1,371	223	
DEFENSE LOGISTICS AGENCY	23,596	23,145	23,020	124	1	451	391	59	1	
OTHER DEFENSE ACTIVITIES (EXCLUDING DEFENSE LOGISTICS AGENCY)	80,713	71,938	66,197	5,051	690	8,775	4,117	3,127	1,531	
DEPARTMENT OF JUSTICE	127,783	123,143	121,549	1,521	73	4,640	3,227	1,104	309	
DEPARTMENT OF THE INTERIOR	75,846	59,026	57,525	1,362	139	16,820	13,683	1,854	1,283	
DEPARTMENT OF AGRICULTURE	108,540	88,296	86,392	1,414	490	20,244	15,477	2,031	2,736	
DEPARTMENT OF COMMERCE	40,289	34,789	30,779	2,247	1,763	5,500	2,352	163	2,985	
DEPARTMENT OF LABOR	16,376	15,948	15,400	547	1	428	345	65	18	
DEPARTMENT OF HEALTH AND HUMAN SERVICES	64,343	57,241	55,861	1,337	43	7,102	5,749	642	711	
DEPARTMENT OF HOUSING AND URBAN DEVELOPMENT	10,178	9,743	9,676	67	...	435	415	20	...	
DEPARTMENT OF TRANSPORTATION	65,542	64,254	63,577	652	25	1,288	953	294	41	
DEPARTMENT OF ENERGY	16,054	15,746	15,520	224	2	308	235	65	8	
DEPARTMENT OF EDUCATION	4,683	4,393	4,326	67	...	290	197	57	36	
DEPARTMENT OF VETERANS AFFAIRS	225,893	204,269	189,918	13,275	1,076	21,624	12,003	5,941	3,680	
ENVIRONMENTAL PROTECTION AGENCY	18,095	17,456	16,726	726	4	639	414	103	122	
EQUAL EMPLOYMENT OPPORTUNITY COMMISSION	2,910	2,866	2,772	94	...	44	19	25	...	
FEDERAL DEPOSIT INSURANCE CORPORATION	6,402	6,172	5,937	235	...	230	192	38	...	
FEDERAL EMERGENCY MANAGEMENT AGENCY	6,147	2,261	2,247	14	...	3,886	1,426	691	1,769	
GENERAL SERVICES ADMINISTRATION	14,016	13,608	13,486	120	2	408	408	...	...	
NATIONAL AERONAUTICS AND SPACE ADMINISTRATION	18,918	18,578	18,334	241	3	340	270	59	11	
NATIONAL ARCHIVES AND RECORDS ADMINISTRATION	2,878	2,606	2,411	119	76	272	104	162	6	
NATIONAL LABOR RELATIONS BOARD	2,110	2,026	1,953	73	...	84	75	8	1	
NUCLEAR REGULATORY COMMISSION	2,871	2,825	2,723	102	...	46	13	15	18	
OFFICE OF PERSONNEL MANAGEMENT	3,349	2,813	2,458	300	55	536	77	22	437	
PANAMA CANAL COMMISSION	5	5	5	...	...	...	...	...	...	
SMALL BUSINESS ADMINISTRATION	4,219	3,343	3,319	23	1	876	866	4	6	
SMITHSONIAN INSTITUTION	4,981	4,608	4,502	104	2	373	325	32	16	
SOCIAL SECURITY ADMINISTRATION	65,351	63,176	60,919	2,257	...	2,175	1,251	894	30	
TENNESSEE VALLEY AUTHORITY	13,430	13,049	13,038	11	...	381	304	3	74	
BROADCASTING BOARD OF GOVERNORS	2,372	2,253	2,221	32	...	119	95	6	18	
AGENCY FOR INTERNATIONAL DEVELOPMENT	2,333	2,004	1,993	11	...	329	304	...	25	
U.S. POSTAL SERVICE	847,821	759,423	661,408	98,015	...	88,398	1,613	37	86,748	

\*PRELIMINARY OR PREVIOUS MONTH'S EMPLOYMENT TOTALS (OR PORTIONS THEREOF) WERE USED FOR CURRENT MONTH. \*\*REVISED.



TABLE 7 -- TOTAL EMPLOYMENT AND FULL-TIME EMPLOYMENT WITH PERMANENT APPOINTMENTS BY SELECTED AGENCY, SEPTEMBER 2001

AGENCY	TOTAL EMPLOYMENT					FULL-TIME EMPLOYMENT WITH PERMANENT APPOINTMENTS				
	SEPTEMBER 2001		CHANGE FROM		FISCAL YEAR 2001 AVERAGE TO DATE*	SEPTEMBER 2001		CHANGE FROM		FISCAL YEAR 2001 AVERAGE TO DATE*
	TOTAL*	PERCENT	AUGUST 2001	SEPTEMBER 2000		TOTAL*	PERCENT	AUGUST 2001	SEPTEMBER 2000	
<b>TOTAL, ALL AGENCIES A/</b>	2,709,958 *	100.00	-10,439	1,857	2,704,461	2,305,723 *	100.00	95	13,949	2,298,867
<b>LEGISLATIVE BRANCH</b>	30,321 *	1.12	-76	-836	30,341	11,856 *	0.51	27	-114	11,819
CONGRESS	17,058 *	0.63	-11	-699	17,119	NR *	...	NR	NR	NR
U.S. SENATE	6,331 *	0.23	...	133	6,319	NR *	...	NR	NR	NR
HOUSE OF REPRESENTATIVES SUMMARY	10,727	0.40	-11	-832	10,800	NR	...	NR	NR	NR
GENERAL ACCOUNTING OFFICE	3,247	0.12	36	25	3,159	3,032	0.13	23	30	2,955
GOVERNMENT PRINTING OFFICE	3,005	0.11	-12	-144	3,068	2,984	0.13	-13	-142	3,047
LIBRARY OF CONGRESS	4,267	0.16	-12	-118	4,304	3,751	0.16	-6	-74	3,780
<b>JUDICIAL BRANCH</b>	33,810	1.25	262	1,624	32,731	30,478	1.32	398	1,540	29,475
<b>EXECUTIVE BRANCH</b>	2,645,827	97.63	-10,625	1,069	2,641,389	2,263,389	98.16	-330	12,523	2,257,573
DEPARTMENT OF STATE	28,122	1.04	87	139	28,027	25,418	1.10	187	109	25,239
DEPARTMENT OF THE TREASURY	148,186	5.47	-2,230	4,678	152,781	138,893	6.02	-1,627	3,954	141,297
<b>DEPARTMENT OF DEFENSE</b>	671,711	24.79	-2,164	-4,557	671,721	611,331	26.51	-393	-4,065	610,886
DEPARTMENT OF THE ARMY	229,048	8.45	-1,024	-1,069	228,783	206,476	8.95	159	-4	205,942
DEPARTMENT OF THE NAVY	182,943	6.75	-780	-1,926	183,260	173,774	7.54	-301	-1,275	173,696
DEPARTMENT OF THE AIR FORCE	155,411	5.73	-1,360	735	155,028	141,864	6.15	94	-629	141,838
DEFENSE LOGISTICS AGENCY	23,596	0.87	-25	-12,514	23,781	23,020	1.00	-11	-12,378	23,262
OTHER DEFENSE ACTIVITIES (EXCLUDING DEFENSE LOGISTICS AGENCY)	80,713	2.98	1,025	10,217	80,869	66,197	2.87	-334	10,221	66,149
DEPARTMENT OF JUSTICE	127,783	4.72	113	1,813	126,778	121,549	5.27	61	1,687	120,733
DEPARTMENT OF THE INTERIOR	75,846	2.80	-2,518	2,028	71,938	57,525	2.49	-38	1,526	56,229
DEPARTMENT OF AGRICULTURE	108,540	4.01	-2,145	4,074	101,767	86,392	3.75	-82	2,626	84,533
DEPARTMENT OF COMMERCE	40,289	1.49	-891	-7,363	41,017	30,779	1.33	91	48	30,463
DEPARTMENT OF LABOR	16,376	0.60	33	336	16,166	15,400	0.67	63	348	15,175
DEPARTMENT OF HEALTH AND HUMAN SERVICES	64,343	2.37	250	1,738	63,553	55,861	2.42	102	1,076	55,341
DEPARTMENT OF HOUSING AND URBAN DEVELOPMENT	10,178	0.38	-23	-141	10,235	9,676	0.42	-24	-98	9,755
DEPARTMENT OF TRANSPORTATION	65,542	2.42	643	1,944	64,197	63,577	2.76	668	1,815	62,370
DEPARTMENT OF ENERGY	16,054	0.59	-8	362	15,760	15,520	0.67	22	295	15,258
DEPARTMENT OF EDUCATION	4,683	0.17	-20	-51	4,685	4,326	0.19	6	40	4,317
DEPARTMENT OF VETERANS AFFAIRS	225,893	8.34	1,040	6,346	222,527	189,918	8.24	878	6,057	186,808
ENVIRONMENTAL PROTECTION AGENCY	18,095	0.67	-27	59	18,086	16,726	0.73	-16	14	16,798
EQUAL EMPLOYMENT OPPORTUNITY COMMISSION	2,910	0.11	14	130	2,770	2,772	0.12	22	174	2,614
FEDERAL DEPOSIT INSURANCE CORPORATION	6,402	0.24	-8	-556	6,556	5,937	0.26	-11	-274	6,022
FEDERAL EMERGENCY MANAGEMENT AGENCY	6,147	0.23	-14	1,334	5,343	2,247	0.10	91	74	2,163
GENERAL SERVICES ADMINISTRATION	14,016	0.52	...	-318	14,019	13,486	0.58	-141	-280	13,623
NATIONAL AERONAUTICS AND SPACE ADMINISTRATION	18,918	0.70	-39	99	18,939	18,334	0.80	-33	132	18,304
NATIONAL ARCHIVES AND RECORDS ADMINISTRATION	2,878	0.11	7	176	2,831	2,411	0.10	31	144	2,343
NATIONAL LABOR RELATIONS BOARD	2,110	0.08	1	56	2,061	1,953	0.08	2	71	1,912
NUCLEAR REGULATORY COMMISSION	2,871	0.11	7	13	2,867	2,723	0.12	-2	1	2,714
OFFICE OF PERSONNEL MANAGEMENT	3,349	0.12	94	-431	3,333	2,458	0.11	43	-68	2,491
PANAMA CANAL COMMISSION	5	...	...	-1	5	5	...	...	-1	5
SMALL BUSINESS ADMINISTRATION	4,219	0.16	-267	69	4,139	3,319	0.14	-9	-121	3,379
SMITHSONIAN INSTITUTION	4,981	0.18	-17	-84	5,043	4,502	0.20	-13	-59	4,539
SOCIAL SECURITY ADMINISTRATION	65,351	2.41	47	877	64,329	60,919	2.64	337	1,183	60,008
TENNESSEE VALLEY AUTHORITY	13,430	0.50	...	285	13,216	13,038	0.57	...	289	12,821
BROADCASTING BOARD OF GOVERNORS	2,372	0.09	-9	-64	2,399	2,221	0.10	-14	-58	2,244
AGENCY FOR INTERNATIONAL DEVELOPMENT	2,333	0.09	27	-24	2,312	1,993	0.09	-6	-132	2,028
U.S. POSTAL SERVICE	847,821	31.29	-2,623	-12,905	858,092	661,408	28.69	-568	-5,073	664,627
<b>EXECUTIVE BRANCH EXCLUDING</b>										
<b>U.S. POSTAL SERVICE</b>	1,798,006	66.34	-8,002	13,974	1,783,297	1,601,981	69.47	238	17,596	1,592,946

\*PRELIMINARY OR PREVIOUS MONTH'S EMPLOYMENT TOTALS (OR PORTIONS THEREOF) WERE USED FOR CURRENT MONTH.

NR - NOT REPORTED TO THE OFFICE OF PERSONNEL MANAGEMENT.

A/ INCLUDES 1 AGENCY FOR WHICH AUGUST 2001 FIGURES WERE USED FOR SEPTEMBER 2001, DUE TO LATE REPORTING.

**TABLE 8 -- STATISTICAL SUMMARY OF FEDERAL CIVILIAN EMPLOYMENT**

EMPLOYMENT CATEGORIES	ALL AREAS			UNITED STATES			WASHINGTON, DC-MD-VA-WV METROPOLITAN STATISTICAL AREA			OVERSEAS		
	SEPTEMBER 2001*	AUGUST 2001**	SEPTEMBER 2000**	SEPTEMBER 2001*	AUGUST 2001**	SEPTEMBER 2000**	SEPTEMBER 2001*	AUGUST 2001**	SEPTEMBER 2000**	SEPTEMBER 2001*	AUGUST 2001**	SEPTEMBER 2000**
<b>TOTAL CIVILIAN EMPLOYMENT</b>	2,709,958	2,720,397	2,708,101	2,620,311	2,632,091	2,619,414	325,670	326,528	325,858	89,647	88,306	88,687
<b>WORK SCHEDULE:</b>												
FULL-TIME	2,436,854	2,448,990	2,425,139	2,353,877	2,366,259	2,342,753	313,544	315,059	313,563	82,977	82,731	82,386
PART-TIME (REGULARLY SCHEDULED)	162,849	160,524	169,938	158,172	156,027	165,311	9,190	8,498	8,984	4,677	4,497	4,627
INTERMITTENT	110,255	110,883	113,024	108,262	109,805	111,350	2,936	2,971	3,311	1,993	1,078	1,674
<b>POSITION OCCUPIED:</b>												
PERMANENT POSITION	2,502,553	2,500,990	2,490,784	2,417,232	2,416,365	2,406,606	293,085	293,036	288,355	85,321	84,625	84,178
FULL-TIME	2,344,003	2,343,426	2,325,111	2,263,281	2,263,166	2,245,207	286,152	286,402	281,424	80,722	80,260	79,904
PART-TIME AND INTERMITTENT	158,550	157,564	165,673	153,951	153,199	161,399	6,933	6,634	6,931	4,599	4,365	4,274
TEMPORARY POSITION	207,405	219,407	217,317	203,079	215,726	212,808	32,585	33,492	37,503	4,326	3,681	4,509
FULL-TIME	92,851	105,564	100,028	90,596	103,093	97,546	27,392	28,657	32,139	2,255	2,471	2,482
PART-TIME AND INTERMITTENT	114,554	113,843	117,289	112,483	112,633	115,262	5,193	4,835	5,364	2,071	1,210	2,027
<b>TYPE OF APPOINTMENT:</b>												
PERMANENT	2,450,685	2,451,080	2,444,559	2,390,689	2,391,238	2,385,145	287,452	287,338	286,811	59,996	59,842	59,414
FULL-TIME	2,305,723	2,305,628	2,291,774	2,246,841	2,246,897	2,233,643	280,822	280,811	280,121	58,882	58,731	58,131
PART-TIME (REGULARLY SCHEDULED)	139,768	140,390	147,907	138,694	139,316	146,657	6,462	6,383	6,529	1,074	1,074	1,250
INTERMITTENT	5,194	5,062	4,878	5,154	5,025	4,845	168	144	161	40	37	33
TEMPORARY AND INDEFINITE	259,273	269,317	263,542	229,622	240,853	234,269	38,218	39,190	39,047	29,651	28,464	29,273
FULL-TIME	131,131	143,362	133,365	107,036	119,362	109,110	32,722	34,248	33,442	24,095	24,000	24,255
PART-TIME (REGULARLY SCHEDULED)	23,081	20,134	22,031	19,478	16,711	18,654	2,728	2,115	2,455	3,603	3,423	3,377
INTERMITTENT	105,061	105,821	108,146	103,108	104,780	106,505	2,768	2,827	3,150	1,953	1,041	1,641
<b>TYPE OF SERVICE:</b>												
COMPETITIVE SERVICE	1,363,932	1,368,290	1,354,859	1,337,195	1,341,694	1,328,838	214,469	214,488	215,013	26,737	26,596	26,021
PERMANENT APPOINTMENT	1,316,173	1,315,834	1,303,572	1,291,347	1,291,167	1,279,665	210,717	210,383	209,800	24,826	24,667	23,907
TEMPORARY AND INDEFINITE	47,759	52,456	51,287	45,848	50,527	49,173	3,752	4,105	5,213	1,911	1,929	2,114
EXCEPTED AND SENIOR EXECUTIVE SERVICES	1,346,026	1,352,107	1,353,242	1,283,116	1,290,397	1,290,576	111,201	112,040	110,845	62,910	61,710	62,666
PERMANENT APPOINTMENT	1,134,512	1,135,246	1,140,987	1,099,342	1,100,071	1,105,480	76,735	76,955	77,011	35,170	35,175	35,507
TEMPORARY AND INDEFINITE	211,514	216,861	212,255	183,774	190,326	185,096	34,466	35,085	33,834	27,740	26,535	27,159
<b>PAY SYSTEM:</b>												
WAGE	224,822	229,171	230,236	218,840	222,841	224,040	13,908	14,785	14,574	5,982	6,330	6,196
POSTAL	847,821	850,444	860,726	843,842	846,460	856,648	20,668	20,784	22,017	3,979	3,984	4,078
GENERAL SCHEDULE AND OTHER	1,637,315	1,640,782	1,617,139	1,557,629	1,562,790	1,538,726	291,094	290,959	289,267	79,686	77,992	78,413

24

\* PRELIMINARY OR PREVIOUS MONTH'S EMPLOYMENT TOTALS (OR PORTIONS THEREOF) WERE USED FOR CURRENT MONTH.

\*\* REVISED.

**TABLE 8 -- STATISTICAL SUMMARY OF FEDERAL CIVILIAN EMPLOYMENT**

EMPLOYMENT CATEGORIES	ALL AREAS			UNITED STATES			WASHINGTON, DC-MD-VA-WV METROPOLITAN STATISTICAL AREA			OVERSEAS		
	SEPTEMBER 2001*	AUGUST 2001**	SEPTEMBER 2000**	SEPTEMBER 2001*	AUGUST 2001**	SEPTEMBER 2000**	SEPTEMBER 2001*	AUGUST 2001**	SEPTEMBER 2000**	SEPTEMBER 2001*	AUGUST 2001**	SEPTEMBER 2000**
<b>CITIZENSHIP:</b>												
U.S. CITIZEN	2,678,095	2,688,640	2,676,645	2,615,361	2,627,209	2,614,445	323,781	324,672	323,999	62,734	61,431	62,200
NON U.S. CITIZEN	31,863	31,757	31,456	4,950	4,882	4,969	1,889	1,856	1,859	26,913	26,875	26,487
TOTAL INTERMITTENTS NOT WORKING ***	31,100	30,701	54,157	27,366	26,088	50,489	6,247	6,221	7,405	3,734	4,613	3,668
<b>LEGISLATIVE BRANCH EMPLOYMENT</b>	30,321	30,397	31,157	30,314	30,390	31,149	29,200	29,270	29,950	7	7	8
<b>WORK SCHEDULE:</b>												
FULL-TIME	29,536	29,517	30,330	29,529	29,510	30,322	28,456	28,435	29,174	7	7	8
PART-TIME (REGULARLY SCHEDULED)	462	438	454	462	438	454	422	398	408	...	...	...
INTERMITTENT	323	442	373	323	442	373	322	437	368	...	...	...
<b>POSITION OCCUPIED:</b>												
PERMANENT POSITION	12,316	12,274	8,622	12,309	12,267	8,621	11,207	11,159	7,455	7	7	1
FULL-TIME	11,918	11,878	8,367	11,911	11,871	8,366	10,849	10,807	7,250	7	7	1
PART-TIME AND INTERMITTENT	398	396	255	398	396	255	358	352	205	...	...	...
TEMPORARY POSITION	18,005	18,123	22,535	18,005	18,123	22,528	17,993	18,111	22,495	...	...	7
FULL-TIME	17,618	17,639	21,963	17,618	17,639	21,956	17,607	17,628	21,924	...	...	7
PART-TIME AND INTERMITTENT	387	484	572	387	484	572	386	483	571	...	...	...
<b>TYPE OF APPOINTMENT:</b>												
PERMANENT	12,247	12,225	12,360	12,240	12,218	12,352	11,155	11,133	11,193	7	7	8
FULL-TIME	11,856	11,829	11,970	11,849	11,822	11,962	10,804	10,777	10,848	7	7	8
PART-TIME (REGULARLY SCHEDULED)	386	391	383	386	391	383	346	351	338	...	...	...
INTERMITTENT	5	5	7	5	5	7	5	5	7	...	...	...
TEMPORARY AND INDEFINITE	18,074	18,172	18,797	18,074	18,172	18,797	18,045	18,137	18,757	...	...	...
FULL-TIME	17,680	17,688	18,360	17,680	17,688	18,360	17,652	17,658	18,326	...	...	...
PART-TIME (REGULARLY SCHEDULED)	76	47	71	76	47	71	76	47	70	...	...	...
INTERMITTENT	318	437	366	318	437	366	317	432	361	...	...	...

25

\* PRELIMINARY OR PREVIOUS MONTH'S EMPLOYMENT TOTALS (OR PORTIONS THEREOF) WERE USED FOR CURRENT MONTH.

\*\* REVISED.

\*\*\* NOT INCLUDED IN TOTAL CIVILIAN EMPLOYMENT.

**TABLE 8 -- STATISTICAL SUMMARY OF FEDERAL CIVILIAN EMPLOYMENT**

EMPLOYMENT CATEGORIES	ALL AREAS			UNITED STATES			WASHINGTON, DC-MD-VA-WV METROPOLITAN STATISTICAL AREA			OVERSEAS		
	SEPTEMBER 2001*	AUGUST 2001**	SEPTEMBER 2000**	SEPTEMBER 2001*	AUGUST 2001**	SEPTEMBER 2000**	SEPTEMBER 2001*	AUGUST 2001**	SEPTEMBER 2000**	SEPTEMBER 2001*	AUGUST 2001**	SEPTEMBER 2000**
<b>TYPE OF SERVICE:</b>												
COMPETITIVE SERVICE	3,060	3,071	3,201	3,060	3,071	3,201	2,793	2,800	2,914	...	...	...
PERMANENT APPOINTMENT	3,054	3,066	3,191	3,054	3,066	3,191	2,787	2,795	2,905	...	...	...
TEMPORARY AND INDEFINITE	6	5	10	6	5	10	6	5	9	...	...	...
EXCEPTED AND SENIOR EXECUTIVE SERVICES	27,261	27,326	27,956	27,254	27,319	27,948	26,407	26,470	27,036	7	7	8
PERMANENT APPOINTMENT	9,193	9,159	9,169	9,186	9,152	9,161	8,368	8,338	8,288	7	7	8
TEMPORARY AND INDEFINITE	18,068	18,167	18,787	18,068	18,167	18,787	18,039	18,132	18,748	...	...	...
<b>PAY SYSTEM:</b>												
WAGE	2,754	2,748	2,779	2,754	2,748	2,779	2,729	2,723	2,754	...	...	...
GENERAL SCHEDULE AND OTHER	27,567	27,649	28,378	27,560	27,642	28,370	26,471	26,547	27,196	7	7	8
<b>CITIZENSHIP:</b>												
U.S. CITIZEN	30,261	30,341	31,095	30,254	30,334	31,087	29,142	29,214	29,888	7	7	8
NON U.S. CITIZEN	60	56	62	60	56	62	58	56	62	...	...	...
TOTAL INTERMITTENTS NOT WORKING ***	208	191	267	208	191	267	208	186	262	...	...	...
<b>JUDICIAL BRANCH EMPLOYMENT</b>	33,810	33,548	32,186	33,391	33,133	31,788	1,882	1,860	1,628	419	415	398
<b>WORK SCHEDULE:</b>												
FULL-TIME	31,972	31,709	30,333	31,568	31,312	29,962	1,799	1,783	1,549	404	397	371
PART-TIME (REGULARLY SCHEDULED)	1,761	1,758	1,771	1,746	1,740	1,744	71	73	66	15	18	27
INTERMITTENT	77	81	82	77	81	82	12	4	13	...	...	...
<b>POSITION OCCUPIED:</b>												
PERMANENT POSITION	31,474	31,060	29,883	31,092	30,685	29,530	1,782	1,782	1,572	382	375	353
FULL-TIME	30,464	30,067	28,923	30,084	29,694	28,571	1,716	1,713	1,508	380	373	352
PART-TIME AND INTERMITTENT	1,010	993	960	1,008	991	959	66	69	64	2	2	1
TEMPORARY POSITION	2,336	2,488	2,303	2,299	2,448	2,258	100	78	56	37	40	45
FULL-TIME	1,508	1,642	1,410	1,484	1,618	1,391	83	70	41	24	24	19
PART-TIME AND INTERMITTENT	828	846	893	815	830	867	17	8	15	13	16	26
<b>TYPE OF APPOINTMENT:</b>												
PERMANENT	31,489	31,074	29,899	31,107	30,699	29,546	1,797	1,796	1,588	382	375	353
FULL-TIME	30,478	30,080	28,938	30,098	29,707	28,586	1,730	1,726	1,523	380	373	352
PART-TIME (REGULARLY SCHEDULED)	1,011	994	961	1,009	992	960	67	70	65	2	2	1
INTERMITTENT	...	...	...	...	...	...	...	...	...	...	...	...

26

\* PRELIMINARY OR PREVIOUS MONTH'S EMPLOYMENT TOTALS (OR PORTIONS THEREOF) WERE USED FOR CURRENT MONTH.

\*\* REVISED.

\*\*\* NOT INCLUDED IN TOTAL CIVILIAN EMPLOYMENT.

**TABLE 8 -- STATISTICAL SUMMARY OF FEDERAL CIVILIAN EMPLOYMENT**

EMPLOYMENT CATEGORIES	ALL AREAS			UNITED STATES			WASHINGTON, DC-MD-VA-WV METROPOLITAN STATISTICAL AREA			OVERSEAS		
	SEPTEMBER 2001*	AUGUST 2001**	SEPTEMBER 2000**	SEPTEMBER 2001*	AUGUST 2001**	SEPTEMBER 2000**	SEPTEMBER 2001*	AUGUST 2001**	SEPTEMBER 2000**	SEPTEMBER 2001*	AUGUST 2001**	SEPTEMBER 2000**
TEMPORARY AND INDEFINITE	2,321	2,474	2,287	2,284	2,434	2,242	85	64	40	37	40	45
FULL-TIME	1,494	1,629	1,395	1,470	1,605	1,376	69	57	26	24	24	19
PART-TIME (REGULARLY SCHEDULED)	750	764	810	737	748	784	4	3	1	13	16	26
INTERMITTENT	77	81	82	77	81	82	12	4	13	...	...	...
<b>TYPE OF SERVICE:</b>												
COMPETITIVE SERVICE	...	...	...	...	...	...	...	...	...	...	...	...
PERMANENT APPOINTMENT	...	...	...	...	...	...	...	...	...	...	...	...
TEMPORARY AND INDEFINITE	...	...	...	...	...	...	...	...	...	...	...	...
EXCEPTED AND SENIOR EXECUTIVE SERVICES	33,810	33,548	32,186	33,391	33,133	31,788	1,882	1,860	1,628	419	415	398
PERMANENT APPOINTMENT	31,489	31,074	29,899	31,107	30,699	29,546	1,797	1,796	1,588	382	375	353
TEMPORARY AND INDEFINITE	2,321	2,474	2,287	2,284	2,434	2,242	85	64	40	37	40	45
<b>PAY SYSTEM:</b>												
WAGE	...	...	...	...	...	...	...	...	...	...	...	...
GENERAL SCHEDULE AND OTHER	33,810	33,548	32,186	33,391	33,133	31,788	1,882	1,860	1,628	419	415	398
<b>CITIZENSHIP:</b>												
U.S. CITIZEN	33,810	33,548	32,186	33,391	33,133	31,788	1,882	1,860	1,628	419	415	398
NON U.S. CITIZEN	...	...	...	...	...	...	...	...	...	...	...	...
27 TOTAL INTERMITTENTS NOT WORKING ***	21	16	23	21	16	23	...	...	1	...	...	...
<b>EXECUTIVE BRANCH EMPLOYMENT</b>	<b>2,645,827</b>	<b>2,656,452</b>	<b>2,644,758</b>	<b>2,556,606</b>	<b>2,568,568</b>	<b>2,556,477</b>	<b>294,588</b>	<b>295,398</b>	<b>294,280</b>	<b>89,221</b>	<b>87,884</b>	<b>88,281</b>
<b>WORK SCHEDULE:</b>												
FULL-TIME	2,375,346	2,387,764	2,364,476	2,292,780	2,305,437	2,282,469	283,289	284,841	282,840	82,566	82,327	82,007
PART-TIME (REGULARLY SCHEDULED)	160,626	158,328	167,713	155,964	153,849	163,113	8,697	8,027	8,510	4,662	4,479	4,600
INTERMITTENT	109,855	110,360	112,569	107,862	109,282	110,895	2,602	2,530	2,930	1,993	1,078	1,674
<b>POSITION OCCUPIED:</b>												
PERMANENT POSITION	2,458,763	2,457,656	2,452,279	2,373,831	2,373,413	2,368,455	280,096	280,095	279,328	84,932	84,243	83,824
FULL-TIME	2,301,621	2,301,481	2,287,821	2,221,286	2,221,601	2,208,270	273,587	273,882	272,666	80,335	79,880	79,551
PART-TIME AND INTERMITTENT	157,142	156,175	164,458	152,545	151,812	160,185	6,509	6,213	6,662	4,597	4,363	4,273
TEMPORARY POSITION	187,064	198,796	192,479	182,775	195,155	188,022	14,492	15,303	14,952	4,289	3,641	4,457
FULL-TIME	73,725	86,283	76,655	71,494	83,836	74,199	9,702	10,959	10,174	2,231	2,447	2,456
PART-TIME AND INTERMITTENT	113,339	112,513	115,824	111,281	111,319	113,823	4,790	4,344	4,778	2,058	1,194	2,001

\* PRELIMINARY OR PREVIOUS MONTH'S EMPLOYMENT TOTALS (OR PORTIONS THEREOF) WERE USED FOR CURRENT MONTH.

\*\* REVISED.

\*\*\* NOT INCLUDED IN TOTAL CIVILIAN EMPLOYMENT.

**TABLE 8 -- STATISTICAL SUMMARY OF FEDERAL CIVILIAN EMPLOYMENT**

EMPLOYMENT CATEGORIES	ALL AREAS			UNITED STATES			WASHINGTON, DC-MD-VA-WV METROPOLITAN STATISTICAL AREA			OVERSEAS		
	SEPTEMBER 2001*	AUGUST 2001**	SEPTEMBER 2000**	SEPTEMBER 2001*	AUGUST 2001**	SEPTEMBER 2000**	SEPTEMBER 2001*	AUGUST 2001**	SEPTEMBER 2000**	SEPTEMBER 2001*	AUGUST 2001**	SEPTEMBER 2000**
<b>TYPE OF APPOINTMENT:</b>												
PERMANENT	2,406,949	2,407,781	2,402,300	2,347,342	2,348,321	2,343,247	274,500	274,409	274,030	59,607	59,460	59,053
FULL-TIME	2,263,389	2,263,719	2,250,866	2,204,894	2,205,368	2,193,095	268,288	268,308	267,750	58,495	58,351	57,771
PART-TIME (REGULARLY SCHEDULED)	138,371	139,005	146,563	137,299	137,933	145,314	6,049	5,962	6,126	1,072	1,072	1,249
INTERMITTENT	5,189	5,057	4,871	5,149	5,020	4,838	163	139	154	40	37	33
TEMPORARY AND INDEFINITE	238,878	248,671	242,458	209,264	220,247	213,230	20,088	20,989	20,250	29,614	28,424	29,228
FULL-TIME	111,957	124,045	113,610	87,886	100,069	89,374	15,001	16,533	15,090	24,071	23,976	24,236
PART-TIME (REGULARLY SCHEDULED)	22,255	19,323	21,150	18,665	15,916	17,799	2,648	2,065	2,384	3,590	3,407	3,351
INTERMITTENT	104,666	105,303	107,698	102,713	104,262	106,057	2,439	2,391	2,776	1,953	1,041	1,641
<b>TYPE OF SERVICE:</b>												
COMPETITIVE SERVICE	1,360,872	1,365,219	1,351,658	1,334,135	1,338,623	1,325,637	211,676	211,688	212,099	26,737	26,596	26,021
PERMANENT APPOINTMENT	1,313,119	1,312,768	1,300,381	1,288,293	1,288,101	1,276,474	207,930	207,588	206,895	24,826	24,667	23,907
TEMPORARY AND INDEFINITE	47,753	52,451	51,277	45,842	50,522	49,163	3,746	4,100	5,204	1,911	1,929	2,114
EXCEPTED AND SENIOR EXECUTIVE SERVICES	1,284,955	1,291,233	1,293,100	1,222,471	1,229,945	1,230,840	82,912	83,710	82,181	62,484	61,288	62,260
PERMANENT APPOINTMENT	1,093,830	1,095,013	1,101,919	1,059,049	1,060,220	1,066,773	66,570	66,821	67,135	34,781	34,793	35,146
TEMPORARY AND INDEFINITE	191,125	196,220	191,181	163,422	169,725	164,067	16,342	16,889	15,046	27,703	26,495	27,114
<b>PAY SYSTEM:</b>												
WAGE	222,068	226,423	227,457	216,086	220,093	221,261	11,179	12,062	11,820	5,982	6,330	6,196
POSTAL	847,821	850,444	860,726	843,842	846,460	856,648	20,668	20,784	22,017	3,979	3,984	4,078
GENERAL SCHEDULE AND OTHER	1,575,938	1,579,585	1,556,575	1,496,678	1,502,015	1,478,568	262,741	262,552	260,443	79,260	77,570	78,007
<b>CITIZENSHIP:</b>												
U.S. CITIZEN	2,614,024	2,624,751	2,613,364	2,551,716	2,563,742	2,551,570	292,757	293,598	292,483	62,308	61,009	61,794
NON U.S. CITIZEN	31,803	31,701	31,394	4,890	4,826	4,907	1,831	1,800	1,797	26,913	26,875	26,487
TOTAL INTERMITTENTS NOT WORKING ***	30,871	30,494	53,867	27,137	25,881	50,199	6,039	6,035	7,142	3,734	4,613	3,668

\* PRELIMINARY OR PREVIOUS MONTH'S EMPLOYMENT TOTALS (OR PORTIONS THEREOF) WERE USED FOR CURRENT MONTH.

\*\* REVISED.

\*\*\* NOT INCLUDED IN TOTAL CIVILIAN EMPLOYMENT.



Note:

For the **paper (i.e. print) version** of this publication,  
this page is intentionally left blank  
in order to provide a better presentation  
of the remaining content.



TABLE 9 -- FEDERAL CIVILIAN EMPLOYMENT AND PAYROLL (IN THOUSANDS OF DOLLARS) BY BRANCH, SELECTED AGENCY, AND AREA, SEPTEMBER 2001

AGENCY	ALL AREAS		UNITED STATES		WASHINGTON, DC-MD-VA-WV METROPOLITAN STATISTICAL AREA		OVERSEAS	
	EMPLOYMENT*	PAYROLL (\$000)*	EMPLOYMENT*	PAYROLL (\$000)*	EMPLOYMENT*	PAYROLL (\$000)*	EMPLOYMENT*	PAYROLL (\$000)*
<b>TOTAL, ALL AGENCIES</b>	2,709,958 *	10,651,016 *	2,620,311 *	10,334,197 *	325,670 *	1,646,271 *	89,647 *	316,819 *
<b>LEGISLATIVE BRANCH</b>	30,321 *	139,408 *	30,314 *	139,334 *	29,200 *	133,400 *	7 *	74 *
CONGRESS	17,058 *	75,619 *	17,058 *	75,619 *	17,058 *	75,619 *	...	...
U.S. SENATE	6,331 *	30,589 *	6,331 *	30,589 *	6,331 *	30,589 *	...	...
HOUSE OF REPRESENTATIVES SUMMARY	10,727	45,030	10,727	45,030	10,727	45,030	...	...
COMMISSION ON AFFORDABLE HOUSING AND HEALTH FACILITY	5	34	5	34	5	34	...	...
NEEDS FOR SENIORS IN THE 21ST CENTURY							...	...
COMMISSION ON SECURITY AND COOPERATION IN EUROPE	14	72	14	72	14	72	...	...
ARCHITECT OF THE CAPITOL	2,038	7,379	2,038	7,379	2,038	7,379	...	...
BOTANIC GARDEN	42	143	42	143	42	143	...	...
U.S. COMMISSION ON INTERNATIONAL RELIGIOUS FREEDOM	18	89	18	89	18	89	...	...
CONGRESSIONAL BUDGET OFFICE	226	1,463	226	1,463	226	1,463	...	...
GENERAL ACCOUNTING OFFICE	3,247	20,137	3,247	20,137	2,433	15,267	...	...
GOVERNMENT PRINTING OFFICE	3,005	12,545	3,005	12,545	2,735	11,600	...	...
JOHN C. STENNIS CENTER FOR PUBLIC DEVELOPMENT	8	36	8	36	2	12	...	...
LIBRARY OF CONGRESS	4,267	19,758	4,260	19,684	4,237	19,603	7	74
MEDICARE PAYMENT ADVISORY COMMISSION	34	201	34	201	34	201	...	...
MILLENNIAL HOUSING COMMISSION	7	85	7	85	6	71	...	...
OFFICE OF COMPLIANCE	18	75	18	75	18	75	...	...
UNITED STATES-CHINA SECURITY REVIEW COMMISSION	15	45	15	45	15	45	...	...
U.S. COURT OF VETERANS APPEALS	84	423	84	423	84	423	...	...
U.S. TAX COURT	235	1,304	235	1,304	235	1,304	...	...
<b>JUDICIAL BRANCH</b>	33,810	157,667	33,391	155,869	1,882	10,425	419	1,798
U.S. SUPREME COURT	394	1,273	394	1,273	394	1,273	...	...
U.S. COURTS	33,416	156,394	32,997	154,596	1,488	9,152	419	1,798
<b>EXECUTIVE BRANCH</b>	2,645,827	10,353,941	2,556,606	10,038,994	294,588	1,502,446	89,221	314,947 *
EXECUTIVE OFFICE OF THE PRESIDENT	1,624	10,991	1,615	10,927	1,615	10,927	9	64
WHITE HOUSE OFFICE	375	2,059	375	2,059	375	2,059	...	...
OFFICE OF THE VICE PRESIDENT	15	117	15	117	15	117	...	...
OFFICE OF MANAGEMENT AND BUDGET	513	3,944	513	3,944	513	3,944	...	...
OFFICE OF ADMINISTRATION	191	1,181	191	1,181	191	1,181	...	...
COUNCIL OF ECONOMIC ADVISERS	31	206	31	206	31	206	...	...
COUNCIL ON ENVIRONMENTAL QUALITY/OFFICE OF ENVIRONMENTAL QUALITY	18	145	18	145	18	145	...	...
OFFICE OF POLICY DEVELOPMENT	27	157	27	157	27	157	...	...
EXECUTIVE RESIDENCE AT THE WHITE HOUSE	91	523	91	523	91	523	...	...
NATIONAL SECURITY COUNCIL	46	324	46	324	46	324	...	...
OFFICE OF NATIONAL DRUG CONTROL POLICY	104	770	104	770	104	770	...	...
OFFICE OF SCIENCE AND TECHNOLOGY POLICY	19	141	19	141	19	141	...	...
OFFICE OF THE U.S. TRADE REPRESENTATIVE	194	1,424	185	1,360	185	1,360	9	64
<b>EXECUTIVE DEPARTMENTS</b>	1,603,546	6,591,950	1,521,849	6,306,033	220,798	1,107,733	81,697	285,917
DEPARTMENT OF STATE	28,122	144,200	10,625	52,772	9,327	44,486	17,497	91,428
DEPARTMENT OF THE TREASURY	148,186	661,709	146,725	654,519	23,046	133,550	1,461	7,190
DEPARTMENT OF DEFENSE	671,711	2,396,678	618,148	2,246,906	63,169	235,901	53,563	149,772
DEFENSE, MILITARY FUNCTION TOTAL	647,168	2,329,386	593,680	2,179,710	62,488	234,166	53,488	149,676
DEFENSE, CIVIL FUNCTION TOTAL	24,543	67,292	24,468	67,196	681	1,735	75	96
DEPARTMENT OF THE ARMY	229,048	634,847	206,254	569,384	19,053	41,003	22,794	65,463
DEPARTMENT OF THE ARMY, MILITARY FUNCTION TOTAL	204,506	567,556	181,787	502,189	18,372	39,268	22,719	65,367
DEPARTMENT OF THE ARMY, CIVIL FUNCTION TOTAL	24,542	67,291	24,467	67,195	681	1,735	75	96
CORP OF ENGINEERS	24,524	67,245	24,449	67,149	663	1,689	75	96
CEMETERIAL EXPENSES	18	46	18	46	18	46	...	...
DEPARTMENT OF THE NAVY	182,943	741,188	174,766	706,508	24,720	100,072	8,177	34,680
DEPARTMENT OF THE AIR FORCE	155,411	628,595	148,280	599,720	5,080	20,550	7,131	28,875

\*PRELIMINARY OR PREVIOUS MONTH'S EMPLOYMENT OR PAYROLL TOTALS (OR PORTIONS THEREOF) WERE USED FOR CURRENT MONTH.

TABLE 9 -- FEDERAL CIVILIAN EMPLOYMENT AND PAYROLL (IN THOUSANDS OF DOLLARS) BY BRANCH, SELECTED AGENCY, AND AREA, SEPTEMBER 2001

AGENCY	ALL AREAS		UNITED STATES		WASHINGTON, DC-MD-VA-WV METROPOLITAN STATISTICAL AREA		OVERSEAS	
	EMPLOYMENT*	PAYROLL (\$000)*	EMPLOYMENT*	PAYROLL (\$000)*	EMPLOYMENT*	PAYROLL (\$000)*	EMPLOYMENT*	PAYROLL (\$000)*
DEFENSE LOGISTICS AGENCY	23,596	83,087	22,946	81,008	1,825	8,504	650	2,079
OTHER DEFENSE ACTIVITIES (EXCLUDING DEFENSE LOGISTICS AGENCY)	80,713	308,961	65,902	290,286	12,491	65,772	14,811	18,675
DEPARTMENT OF JUSTICE	127,783	619,963	125,261	607,438	21,806	130,495	2,522	12,525
DEPARTMENT OF THE INTERIOR	75,846	305,375	75,466	304,082	8,044	40,059	380	1,293
DEPARTMENT OF AGRICULTURE	108,540	419,439	107,229	415,422	11,434	56,616	1,311	4,017
DEPARTMENT OF COMMERCE	40,289	179,181	39,547	174,862	20,263	107,094	742	4,319
DEPARTMENT OF LABOR	16,376	78,029	16,326	77,833	5,517	28,823	50	196
DEPARTMENT OF HEALTH AND HUMAN SERVICES	64,343	317,746	64,086	316,228	28,901	156,248	257	1,518
DEPARTMENT OF HOUSING AND URBAN DEVELOPMENT	10,178	56,265	10,088	55,800	3,118	19,550	90	465
DEPARTMENT OF TRANSPORTATION	65,542	447,005	65,034	443,938	10,762	69,775	508	3,067
DEPARTMENT OF ENERGY	16,054	97,149	16,042	97,066	5,336	34,308	12	83
DEPARTMENT OF EDUCATION	4,683	25,746	4,677	25,717	3,286	18,669	6	29
DEPARTMENT OF VETERANS AFFAIRS	225,893	843,465	222,595	833,450	6,789	32,159	3,298	10,015
<b>INDEPENDENT AGENCIES</b>	1,040,657	3,751,000	1,033,142	3,722,034	72,175	383,786	7,515	28,966
ADVISORY COUNCIL ON HISTORIC PRESERVATION	37	182	37	182	28	141	...	...
AFRICAN DEVELOPMENT FOUNDATION	23	144	23	144	23	144	...	...
AMERICAN BATTLE MONUMENTS COMMISSION	368	1,015	15	87	15	87	353	928
APPALACHIAN REGIONAL COMMISSION	10	65	10	65	10	65	...	...
ARCHITECTURAL AND TRANSPORTATION BARRIERS COMPLIANCE BOARD	43	190	43	190	43	190	...	...
ARMED FORCES RETIREMENT HOME	753	2,563	753	2,563	592	1,978	...	...
NAVAL HOME	160	581	160	581	...	...	...	...
U.S. SOLDIERS' AND ARMEN'S HOME	593	1,982	593	1,982	592	1,978	...	...
ARCTIC RESEARCH COMMISSION	11	41	11	41	5	18	...	...
BARRY GOLDWATER SCHOLARSHIP AND EXCELLENCE IN EDUCATION FOUNDATION	2	16	2	16	2	16	...	...
FEDERAL RESERVE BOARD OF GOVERNORS	1,680	15,349	1,680	15,349	1,680	15,349	...	...
CHEMICAL SAFETY AND HAZARD INVESTIGATION BOARD	34	234	34	234	34	234	...	...
CHRISTOPHER COLUMBUS FELLOWSHIP FOUNDATION	2	9	2	9	...	...	...	...
COMMISSION OF FINE ARTS	7	39	7	39	7	39	...	...
COMMISSION ON CIVIL RIGHTS	78	406	78	406	53	280	...	...
COMMITTEE FOR PURCHASE FROM PEOPLE WHO ARE BLIND OR SEVERELY DISABLED	25	142	25	142	25	142	...	...
COMMODITY FUTURES TRADING COMMISSION	551	3,043	551	3,043	339	1,950	...	...
CONSUMER PRODUCT SAFETY COMMISSION	479	2,552	479	2,552	356	1,955	...	...
CORPORATION FOR NATIONAL AND COMMUNITY SERVICE	589	2,753	586	2,741	295	1,527	3	12
COURT SERVICES AND OFFENDER SUPERVISION AGENCY FOR THE DISTRICT OF COLUMBIA	863	3,833	863	3,833	863	3,833	...	...
DEFENSE NUCLEAR FACILITIES SAFETY BOARD	94	933	94	933	81	808	...	...
ENVIRONMENTAL PROTECTION AGENCY	18,095	103,129	18,044	102,841	6,131	37,549	51	288
EQUAL EMPLOYMENT OPPORTUNITY COMMISSION	2,910	13,879	2,899	13,843	686	3,745	11	36
EXPORT-IMPORT BANK OF THE UNITED STATES	405	2,219	405	2,219	381	2,083	...	...
FARM CREDIT ADMINISTRATION	276	1,797	276	1,797	179	1,248	...	...
FARM CREDIT SYSTEM INSURANCE CORPORATION	9	77	9	77	9	77	...	...
FEDERAL COMMUNICATIONS COMMISSION	2,004	11,892	2,002	11,876	1,677	10,200	2	16
FEDERAL DEPOSIT INSURANCE CORPORATION	6,402	40,523	6,392	40,463	2,401	16,393	10	60
FEDERAL ELECTION COMMISSION	358	2,021	358	2,021	358	2,021	...	...
FEDERAL EMERGENCY MANAGEMENT AGENCY	6,147	32,972	5,700	31,871	2,437	15,000	447	1,101
FEDERAL FINANCIAL INSTITUTIONS EXAMINATION COUNCIL	7	48	7	48	7	48	...	...
FEDERAL HOUSING FINANCE BOARD	109	800	109	800	109	800	...	...
FEDERAL LABOR RELATIONS AUTHORITY	210	1,234	210	1,234	125	689	...	...
FEDERAL MARITIME COMMISSION	128	685	128	685	122	653	...	...
FEDERAL MEDIATION AND CONCILIATION SERVICE	290	1,694	290	1,694	66	285	...	...
FEDERAL MINE SAFETY AND HEALTH REVIEW COMMISSION	43	309	43	309	39	283	...	...
FEDERAL RETIREMENT THRIFT INVESTMENT BOARD	102	522	102	522	102	522	...	...
FEDERAL TRADE COMMISSION	1,052	7,164	1,052	7,164	903	6,076	...	...

\*PRELIMINARY OR PREVIOUS MONTH'S EMPLOYMENT OR PAYROLL TOTALS (OR PORTIONS THEREOF) WERE USED FOR CURRENT MONTH.

TABLE 9 -- FEDERAL CIVILIAN EMPLOYMENT AND PAYROLL (IN THOUSANDS OF DOLLARS) BY BRANCH, SELECTED AGENCY, AND AREA, SEPTEMBER 2001

AGENCY	ALL AREAS		UNITED STATES		WASHINGTON, DC-MD-VA-WV METROPOLITAN STATISTICAL AREA		OVERSEAS	
	EMPLOYMENT*	PAYROLL (\$000)*	EMPLOYMENT*	PAYROLL (\$000)*	EMPLOYMENT*	PAYROLL (\$000)*	EMPLOYMENT*	PAYROLL (\$000)*
GENERAL SERVICES ADMINISTRATION	14,016	70,467	13,934	70,118	4,794	27,827	82	349
HARRY S. TRUMAN SCHOLARSHIP FOUNDATION	3	20	3	20	3	20	...	...
U.S. HOLOCAUST MEMORIAL MUSEUM	223	975	223	975	221	964	...	...
INTER-AMERICAN FOUNDATION	40	205	40	205	40	205	...	...
INTERNATIONAL BOUNDARY AND WATER COMMISSION: UNITED STATES AND MEXICO	273	1,194	273	1,194	1	10	...	...
INTERNATIONAL BOUNDARY COMMISSION: UNITED STATES AND CANADA	12	24	12	24	2	10	...	...
INTERNATIONAL JOINT COMMISSION: UNITED STATES AND CANADA	23	99	15	73	12	63	8	26
U.S. INTERNATIONAL TRADE COMMISSION	385	2,245	385	2,245	385	2,245	...	...
JAMES MADISON MEMORIAL FELLOWSHIP FOUNDATION	6	34	6	34	6	34	...	...
JAPAN-UNITED STATES FRIENDSHIP COMMISSION	6	36	6	36	6	36	...	...
MARINE MAMMAL COMMISSION	11	78	11	78	9	76	...	...
MERIT SYSTEMS PROTECTION BOARD	235	1,524	235	1,524	134	877	...	...
MORRIS K. UDALL SCHOLARSHIP AND EXCELLENCE IN NATIONAL ENVIRONMENTAL POLICY FOUNDATION	22	97	22	97	...	...	...	...
NATIONAL ARCHIVES AND RECORDS ADMINISTRATION	2,878	9,440	2,878	9,440	1,228	4,847	...	...
NATIONAL AERONAUTICS AND SPACE ADMINISTRATION	18,918	113,664	18,898	113,524	4,046	24,801	20	140
NATIONAL CAPITAL PLANNING COMMISSION	56	287	56	287	56	287	...	...
NATIONAL COMMISSION ON LIBRARIES AND INFORMATION SCIENCE	9	44	9	44	9	44	...	...
NATIONAL COUNCIL ON DISABILITY	15	81	15	81	12	75	...	...
NATIONAL CREDIT UNION ADMINISTRATION	1,010	6,281	1,009	6,276	236	1,605	1	5
NATIONAL EDUCATION GOALS PANEL	4	32	4	32	4	32	...	...
NATIONAL FOUNDATION ON THE ARTS AND THE HUMANITIES	364	2,115	364	2,115	364	2,115	...	...
NATIONAL ENDOWMENT FOR THE ARTS	157	1,042	157	1,042	157	1,042	...	...
NATIONAL ENDOWMENT FOR THE HUMANITIES	163	864	163	864	163	864	...	...
INSTITUTE OF MUSEUM AND LIBRARY SERVICES	44	209	44	209	44	209	...	...
NATIONAL LABOR RELATIONS BOARD	2,110	11,587	2,089	11,499	579	3,541	21	88
NATIONAL MEDIATION BOARD	49	247	49	247	47	242	...	...
NATIONAL SCIENCE FOUNDATION	1,287	7,353	1,282	7,322	1,282	7,322	5	31
NATIONAL TRANSPORTATION SAFETY BOARD	423	2,792	423	2,792	333	2,132	...	...
NUCLEAR REGULATORY COMMISSION	2,871	24,732	2,871	24,732	1,968	17,755	...	...
NUCLEAR WASTE TECHNICAL REVIEW BOARD	23	136	23	136	15	104	...	...
OCCUPATIONAL SAFETY AND HEALTH REVIEW COMMISSION	68	427	68	427	52	323	...	...
OFFICE OF NAVAJO AND HOPI INDIAN RELOCATION	60	271	60	271	...	...	...	...
OFFICE OF GOVERNMENT ETHICS	73	430	73	430	73	430	...	...
OFFICE OF PERSONNEL MANAGEMENT	3,349	11,587	3,331	11,565	1,630	3,762	18	22
OFFICE OF SPECIAL COUNSEL	108	593	108	593	91	490	...	...
OVERSEAS PRIVATE INVESTMENT CORPORATION	184	1,123	183	1,116	183	1,116	1	7
PANAMA CANAL COMMISSION	5	38	4	30	4	30	1	8
PEACE CORPS	1,019	3,708	589	2,525	472	2,147	430	1,183
PENSION BENEFIT GUARANTY CORPORATION	754	4,010	754	4,010	754	4,010	...	...
POSTAL RATE COMMISSION	49	282	49	282	49	282	...	...
PRESIDIO TRUST	479	2,003	479	2,003	1	12	...	...
RAILROAD RETIREMENT BOARD	1,172	5,271	1,172	5,271	4	25	...	...
SECURITIES AND EXCHANGE COMMISSION	3,049	18,660	3,049	18,660	1,849	11,194	...	...
SELECTIVE SERVICE SYSTEM	188	734	188	734	80	426	...	...
SMALL BUSINESS ADMINISTRATION	4,219	20,371	4,123	19,999	833	4,707	96	372
SMITHSONIAN INSTITUTION	4,981	20,244	4,955	20,066	4,548	18,320	26	178
NATIONAL GALLERY OF ART	785	3,227	785	3,227	785	3,227	...	...
SMITHSONIAN INSTITUTION (EXCEPT UNITS ADMINISTERED UNDER SEPARATE BOARDS OF TRUSTEES)	4,107	16,385	4,081	16,207	3,674	14,461	26	178
WOODROW WILSON INTERNATIONAL CENTER FOR SCHOLARS	43	387	43	387	43	387	...	...
JOHN F. KENNEDY CENTER FOR THE PERFORMING ARTS	46	245	46	245	46	245	...	...
SOCIAL SECURITY ADMINISTRATION	65,351	267,759	64,852	265,788	1,780	7,985	499	1,971
TENNESSEE VALLEY AUTHORITY	13,430	65,915	13,430	65,915	4	26	...	...

32

\*PRELIMINARY OR PREVIOUS MONTH'S EMPLOYMENT OR PAYROLL TOTALS (OR PORTIONS THEREOF) WERE USED FOR CURRENT MONTH.

TABLE 9 -- FEDERAL CIVILIAN EMPLOYMENT AND PAYROLL (IN THOUSANDS OF DOLLARS) BY BRANCH, SELECTED AGENCY, AND AREA, SEPTEMBER 2001

AGENCY	ALL AREAS		UNITED STATES		WASHINGTON, DC-MD-VA-WV METROPOLITAN STATISTICAL AREA		OVERSEAS	
	EMPLOYMENT*	PAYROLL (\$000)*	EMPLOYMENT*	PAYROLL (\$000)*	EMPLOYMENT*	PAYROLL (\$000)*	EMPLOYMENT*	PAYROLL (\$000)*
TRADE AND DEVELOPMENT AGENCY	41	274	41	274	41	274	...	...
BROADCASTING BOARD OF GOVERNORS	2,372	19,371	1,798	18,753	1,562	16,343	574	618
U.S. INSTITUTE OF PEACE	67	308	67	308	67	308	...	...
AGENCY FOR INTERNATIONAL DEVELOPMENT	2,333	16,892	1,456	10,128	1,455	10,128	877	6,764
U.S. POSTAL SERVICE	847,821	2,780,403	843,842	2,765,640	20,668	77,751	3,979	14,763
UTAH RECLAMATION MITIGATION AND CONSERVATION COMMISSION	17	63	17	63	...	...	...	...

\*PRELIMINARY OR PREVIOUS MONTH'S EMPLOYMENT OR PAYROLL TOTALS (OR PORTIONS THEREOF) WERE USED FOR CURRENT MONTH.



**TABLE 11 -- FEDERAL CIVILIAN EMPLOYMENT IN THE COMPETITIVE, EXCEPTED, AND SENIOR EXECUTIVE SERVICES OF THE FEDERAL GOVERNMENT BY BRANCH, SELECTED AGENCY, AND TYPE OF APPOINTMENT, ALL AREAS, AUGUST 2001 AND SEPTEMBER 2001**

AGENCY	TOTAL*	COMPETITIVE SERVICE			EXCEPTED AND SENIOR EXECUTIVE SERVICES		
		TOTAL*	PERMANENT APPOINTMENTS	TEMPORARY AND INDEFINITE APPOINTMENTS	TOTAL*	PERMANENT APPOINTMENTS	TEMPORARY AND INDEFINITE APPOINTMENTS
<b>TOTAL, ALL AGENCIES</b>							
SEPTEMBER 2001	2,709,958 *	1,363,932 *	1,316,173 *	47,759 *	1,346,026 *	1,134,512 *	211,514 *
AUGUST 2001	2,720,397 **	1,368,290 **	1,315,834 **	52,456 **	1,352,107 **	1,135,246 **	216,861 **
<b>LEGISLATIVE BRANCH</b>							
SEPTEMBER 2001	30,321 *	3,060 *	3,054 *	6 *	27,261 *	9,193 *	18,068 *
AUGUST 2001	30,397 **	3,071 **	3,066 **	5 **	27,326 **	9,159 **	18,167 **
GENERAL ACCOUNTING OFFICE							
SEPTEMBER 2001	3,247	...	...	...	3,247	3,140	107
AUGUST 2001	3,211	...	...	...	3,211	3,119	92
GOVERNMENT PRINTING OFFICE							
SEPTEMBER 2001	3,005	2,941	2,935	6	64	64	...
AUGUST 2001	3,017	2,952	2,947	5	65	65	...
LIBRARY OF CONGRESS							
SEPTEMBER 2001	4,267	...	...	...	4,267	3,966	301
AUGUST 2001	4,279 **	... **	... **	... **	4,279 **	3,974 **	305 **
<b>JUDICIAL BRANCH</b>							
SEPTEMBER 2001	33,810	...	...	...	33,810	31,489	2,321
AUGUST 2001	33,548	...	...	...	33,548	31,074	2,474
<b>EXECUTIVE BRANCH</b>							
SEPTEMBER 2001	2,645,827	1,360,872	1,313,119	47,753	1,284,955	1,093,830	191,125
AUGUST 2001	2,656,452 *	1,365,219 *	1,312,768 *	52,451 *	1,291,233 *	1,095,013 *	196,220 *
EXECUTIVE OFFICE OF THE PRESIDENT							
SEPTEMBER 2001	1,624	705	705	...	919	679	240
AUGUST 2001	1,628	703	703	...	925	677	248
<b>EXECUTIVE DEPARTMENTS</b>							
SEPTEMBER 2001	1,603,546	1,212,742	1,167,465	45,277	390,804	299,159	91,645
AUGUST 2001	1,611,379	1,217,511	1,167,563	49,948	393,868	298,898	94,970
DEPARTMENT OF STATE							
SEPTEMBER 2001	28,122	6,242	6,204	38	21,880	19,333	2,547
AUGUST 2001	28,035	6,207	6,171	36	21,828	19,175	2,653
DEPARTMENT OF THE TREASURY							
SEPTEMBER 2001	148,186	138,596	136,917	1,679	9,590	6,321	3,269
AUGUST 2001	150,416	140,880	139,065	1,815	9,536	6,336	3,200
<b>DEPARTMENT OF DEFENSE</b>							
SEPTEMBER 2001	671,711	550,056	535,422	14,634	121,655	85,579	36,076
AUGUST 2001	673,875	551,529	535,074	16,455	122,346	86,116	36,230
DEPARTMENT OF THE ARMY							
SEPTEMBER 2001	229,048	182,237	176,529	5,708	46,811	31,818	14,993
AUGUST 2001	230,072	182,765	176,388	6,377	47,307	31,675	15,632
DEPARTMENT OF THE NAVY							
SEPTEMBER 2001	182,943	164,267	161,814	2,453	18,676	12,928	5,748
AUGUST 2001	183,723	164,391	161,838	2,553	19,332	13,133	6,199
DEPARTMENT OF THE AIR FORCE							
SEPTEMBER 2001	155,411	118,700	114,312	4,388	36,711	28,517	8,194
AUGUST 2001	156,771	119,401	114,068	5,333	37,370	28,627	8,743
DEFENSE LOGISTICS AGENCY							
SEPTEMBER 2001	23,596	22,861	22,587	274	735	558	177
AUGUST 2001	23,621	22,866	22,593	273	755	563	192
OTHER DEFENSE ACTIVITIES (EXCLUDING DEFENSE LOGISTICS AGENCY)							
SEPTEMBER 2001	80,713	61,991	60,180	1,811	18,722	11,758	6,964
AUGUST 2001	79,688	62,106	60,187	1,919	17,582	12,118	5,464
DEPARTMENT OF JUSTICE							
SEPTEMBER 2001	127,783	84,854	83,085	1,769	42,929	40,058	2,871
AUGUST 2001	127,670	84,664	82,918	1,746	43,006	40,126	2,880

\*PRELIMINARY OR PREVIOUS MONTH'S EMPLOYMENT TOTALS (OR PORTIONS THEREOF) WERE USED FOR CURRENT MONTH. \*\*REVISED.

**TABLE 11 -- FEDERAL CIVILIAN EMPLOYMENT IN THE COMPETITIVE, EXCEPTED, AND SENIOR EXECUTIVE SERVICES OF THE FEDERAL GOVERNMENT BY BRANCH, SELECTED AGENCY, AND TYPE OF APPOINTMENT, ALL AREAS, AUGUST 2001 AND SEPTEMBER 2001**

AGENCY	TOTAL*	COMPETITIVE SERVICE			EXCEPTED AND SENIOR EXECUTIVE SERVICES		
		TOTAL*	PERMANENT APPOINTMENTS	TEMPORARY AND INDEFINITE APPOINTMENTS	TOTAL*	PERMANENT APPOINTMENTS	TEMPORARY AND INDEFINITE APPOINTMENTS
DEPARTMENT OF THE INTERIOR							
SEPTEMBER 2001	75,846	63,221	55,587	7,634	12,625	3,439	9,186
AUGUST 2001	78,364	64,242	55,427	8,815	14,122	3,518	10,604
DEPARTMENT OF AGRICULTURE							
SEPTEMBER 2001	108,540	96,714	85,792	10,922	11,826	2,504	9,322
AUGUST 2001	110,685	97,595	85,600	11,995	13,090	2,692	10,398
DEPARTMENT OF COMMERCE							
SEPTEMBER 2001	40,289	30,574	29,140	1,434	9,715	5,649	4,066
AUGUST 2001	41,180	30,655	29,021	1,634	10,525	5,610	4,915
DEPARTMENT OF LABOR							
SEPTEMBER 2001	16,376	15,103	15,011	92	1,273	937	336
AUGUST 2001	16,343	15,040	14,918	122	1,303	939	364
DEPARTMENT OF HEALTH AND HUMAN SERVICES							
SEPTEMBER 2001	64,343	49,412	48,764	648	14,931	8,477	6,454
AUGUST 2001	64,093	49,315	48,626	689	14,778	8,476	6,302
DEPARTMENT OF HOUSING AND URBAN DEVELOPMENT							
SEPTEMBER 2001	10,178	9,306	9,185	121	872	558	314
AUGUST 2001	10,201	9,329	9,205	124	872	561	311
DEPARTMENT OF TRANSPORTATION							
SEPTEMBER 2001	65,542	13,996	13,639	357	51,546	50,615	931
AUGUST 2001	64,899	14,001	13,591	410	50,898	49,951	947
DEPARTMENT OF ENERGY							
SEPTEMBER 2001	16,054	14,641	14,548	93	1,413	1,198	215
AUGUST 2001	16,062	14,622	14,507	115	1,440	1,194	246
DEPARTMENT OF EDUCATION							
SEPTEMBER 2001	4,683	3,959	3,931	28	724	462	262
AUGUST 2001	4,703	3,968	3,930	38	735	455	280
DEPARTMENT OF VETERANS AFFAIRS							
SEPTEMBER 2001	225,893	136,068	130,240	5,828	89,825	74,029	15,796
AUGUST 2001	224,853	135,464	129,510	5,954	89,389	73,749	15,640
<b>INDEPENDENT AGENCIES</b>							
SEPTEMBER 2001	1,040,657	147,425	144,949	2,476	893,232	793,992	99,240
AUGUST 2001	1,043,445 *	147,005 *	144,502 *	2,503 *	896,440 *	795,438 *	101,002 *
FEDERAL RESERVE BOARD OF GOVERNORS							
SEPTEMBER 2001	1,680	...	...	...	1,680	1,652	28
AUGUST 2001	1,683	...	...	...	1,683	1,632	51
ENVIRONMENTAL PROTECTION AGENCY							
SEPTEMBER 2001	18,095	16,031	15,956	75	2,064	1,500	564
AUGUST 2001	18,122	16,013	15,939	74	2,109	1,512	597
EQUAL EMPLOYMENT OPPORTUNITY COMMISSION							
SEPTEMBER 2001	2,910	2,208	2,207	1	702	659	43
AUGUST 2001	2,896	2,202	2,200	2	694	647	47
FEDERAL COMMUNICATIONS COMMISSION							
SEPTEMBER 2001	2,004	1,400	1,396	4	604	564	40
AUGUST 2001	2,004	1,389	1,385	4	615	573	42
FEDERAL DEPOSIT INSURANCE CORPORATION							
SEPTEMBER 2001	6,402	5,870	5,751	119	532	421	111
AUGUST 2001	6,410	5,871	5,747	124	539	430	109
FEDERAL EMERGENCY MANAGEMENT AGENCY							
SEPTEMBER 2001	6,147	2,079	2,013	66	4,068	248	3,820
AUGUST 2001	6,161	2,001	1,927	74	4,160	243	3,917
GENERAL SERVICES ADMINISTRATION							
SEPTEMBER 2001	14,016	13,450	13,277	173	566	331	235
AUGUST 2001	14,016	13,316	13,274	42	700	468	232

\*PRELIMINARY OR PREVIOUS MONTH'S EMPLOYMENT TOTALS (OR PORTIONS THEREOF) WERE USED FOR CURRENT MONTH.    \*\*REVISED.



**TABLE 11 -- FEDERAL CIVILIAN EMPLOYMENT IN THE COMPETITIVE, EXCEPTED, AND SENIOR EXECUTIVE SERVICES OF THE FEDERAL GOVERNMENT BY BRANCH, SELECTED AGENCY, AND TYPE OF APPOINTMENT, ALL AREAS, AUGUST 2001 AND SEPTEMBER 2001**

AGENCY	TOTAL*	COMPETITIVE SERVICE			EXCEPTED AND SENIOR EXECUTIVE SERVICES		
		TOTAL*	PERMANENT APPOINTMENTS	TEMPORARY AND INDEFINITE APPOINTMENTS	TOTAL*	PERMANENT APPOINTMENTS	TEMPORARY AND INDEFINITE APPOINTMENTS
NATIONAL AERONAUTICS AND SPACE ADMINISTRATION							
SEPTEMBER 2001	18,918	18,003	17,785	218	915	793	122
AUGUST 2001	18,957	18,004	17,782	222	953	803	150
NATIONAL ARCHIVES AND RECORDS ADMINISTRATION							
SEPTEMBER 2001	2,878	2,572	2,530	42	306	76	230
AUGUST 2001	2,871	2,546	2,510	36	325	76	249
NATIONAL LABOR RELATIONS BOARD							
SEPTEMBER 2001	2,110	1,134	1,133	1	976	893	83
AUGUST 2001	2,109	1,135	1,134	1	974	890	84
NUCLEAR REGULATORY COMMISSION							
SEPTEMBER 2001	2,871	...	...	...	2,871	2,825	46
AUGUST 2001	2,864	...	...	...	2,864	2,828	36
OFFICE OF PERSONNEL MANAGEMENT							
SEPTEMBER 2001	3,349	2,481	2,449	32	868	364	504
AUGUST 2001	3,255	2,489	2,453	36	766	270	496
PANAMA CANAL COMMISSION							
SEPTEMBER 2001	5	...	...	...	5	5	...
AUGUST 2001	5	...	...	...	5	5	...
RAILROAD RETIREMENT BOARD							
SEPTEMBER 2001	1,172	1,156	1,155	1	16	12	4
AUGUST 2001	1,165	1,149	1,148	1	16	12	4
SECURITIES AND EXCHANGE COMMISSION							
SEPTEMBER 2001	3,049	1,670	1,666	4	1,379	1,247	132
AUGUST 2001	3,005	1,660	1,655	5	1,345	1,236	109
SMALL BUSINESS ADMINISTRATION							
SEPTEMBER 2001	4,219	3,361	3,076	285	858	267	591
AUGUST 2001	4,486	3,377	3,088	289	1,109	266	843
SMITHSONIAN INSTITUTION							
SEPTEMBER 2001	4,981	4,775	4,442	333	206	166	40
AUGUST 2001	4,998 *	4,788 *	4,453 *	335 *	210 *	167 *	43 *
SOCIAL SECURITY ADMINISTRATION							
SEPTEMBER 2001	65,351	60,929	60,044	885	4,422	3,132	1,290
AUGUST 2001	65,304	60,768	59,769	999	4,536	3,024	1,512
TENNESSEE VALLEY AUTHORITY							
SEPTEMBER 2001	13,430	...	...	...	13,430	13,049	381
AUGUST 2001	13,430	...	...	...	13,430	13,049	381
BROADCASTING BOARD OF GOVERNORS							
SEPTEMBER 2001	2,372	1,502	1,485	17	870	768	102
AUGUST 2001	2,381	1,506	1,490	16	875	777	98
AGENCY FOR INTERNATIONAL DEVELOPMENT							
SEPTEMBER 2001	2,333	903	896	7	1,430	1,108	322
AUGUST 2001	2,306	908	900	8	1,398	1,109	289
U.S. POSTAL SERVICE							
SEPTEMBER 2001	847,821	...	...	...	847,821	759,423	88,398
AUGUST 2001	850,444	...	...	...	850,444	760,926	89,518

\*PRELIMINARY OR PREVIOUS MONTH'S EMPLOYMENT TOTALS (OR PORTIONS THEREOF) WERE USED FOR CURRENT MONTH.    \*\*REVISED.



**TABLE 12 -- FEDERAL CIVILIAN EMPLOYMENT IN THE COMPETITIVE, EXCEPTED, AND SENIOR EXECUTIVE SERVICES OF THE FEDERAL GOVERNMENT BY BRANCH, SELECTED AGENCY, AND TYPE OF APPOINTMENT, UNITED STATES, AUGUST 2001 AND SEPTEMBER 2001**

AGENCY	TOTAL*	COMPETITIVE SERVICE			EXCEPTED AND SENIOR EXECUTIVE SERVICES		
		TOTAL*	PERMANENT APPOINTMENTS	TEMPORARY AND INDEFINITE APPOINTMENTS	TOTAL*	PERMANENT APPOINTMENTS	TEMPORARY AND INDEFINITE APPOINTMENTS
<b>TOTAL, ALL AGENCIES</b>							
SEPTEMBER 2001	2,620,311 *	1,337,195 *	1,291,347 *	45,848 *	1,283,116 *	1,099,342 *	183,774 *
AUGUST 2001	2,632,091 **	1,341,694 **	1,291,167 **	50,527 **	1,290,397 **	1,100,071 **	190,326 **
<b>LEGISLATIVE BRANCH</b>							
SEPTEMBER 2001	30,314 *	3,060 *	3,054 *	6 *	27,254 *	9,186 *	18,068 *
AUGUST 2001	30,390 **	3,071 **	3,066 **	5 **	27,319 **	9,152 **	18,167 **
<b>GENERAL ACCOUNTING OFFICE</b>							
SEPTEMBER 2001	3,247	...	...	...	3,247	3,140	107
AUGUST 2001	3,211	...	...	...	3,211	3,119	92
<b>GOVERNMENT PRINTING OFFICE</b>							
SEPTEMBER 2001	3,005	2,941	2,935	6	64	64	...
AUGUST 2001	3,017	2,952	2,947	5	65	65	...
<b>LIBRARY OF CONGRESS</b>							
SEPTEMBER 2001	4,260	...	...	...	4,260	3,959	301
AUGUST 2001	4,272 **	... **	... **	... **	4,272 **	3,967 **	305 **
<b>JUDICIAL BRANCH</b>							
SEPTEMBER 2001	33,391	...	...	...	33,391	31,107	2,284
AUGUST 2001	33,133	...	...	...	33,133	30,699	2,434
<b>EXECUTIVE BRANCH</b>							
SEPTEMBER 2001	2,556,606	1,334,135	1,288,293	45,842	1,222,471	1,059,049	163,422
AUGUST 2001	2,568,568 *	1,338,623 *	1,288,101 *	50,522 *	1,229,945 *	1,060,220 *	169,725 *
<b>EXECUTIVE OFFICE OF THE PRESIDENT</b>							
SEPTEMBER 2001	1,615	703	703	...	912	672	240
AUGUST 2001	1,619	701	701	...	918	670	248
<b>EXECUTIVE DEPARTMENTS</b>							
SEPTEMBER 2001	1,521,849	1,186,780	1,143,369	43,411	335,069	270,043	65,026
AUGUST 2001	1,530,947	1,191,684	1,143,621	48,063	339,263	269,787	69,476
<b>DEPARTMENT OF STATE</b>							
SEPTEMBER 2001	10,625	6,177	6,140	37	4,448	3,555	893
AUGUST 2001	10,618	6,154	6,119	35	4,464	3,455	1,009
<b>DEPARTMENT OF THE TREASURY</b>							
SEPTEMBER 2001	146,725	137,245	135,611	1,634	9,480	6,269	3,211
AUGUST 2001	148,963	139,536	137,767	1,769	9,427	6,286	3,141
<b>DEPARTMENT OF DEFENSE</b>							
SEPTEMBER 2001	618,148	530,476	517,442	13,034	87,672	75,699	11,973
AUGUST 2001	621,504	532,040	517,203	14,837	89,464	76,216	13,248
<b>DEPARTMENT OF THE ARMY</b>							
SEPTEMBER 2001	206,254	171,737	166,746	4,991	34,517	29,852	4,665
AUGUST 2001	207,440	172,385	166,743	5,642	35,055	29,689	5,366
<b>DEPARTMENT OF THE NAVY</b>							
SEPTEMBER 2001	174,766	160,641	158,385	2,256	14,125	12,522	1,603
AUGUST 2001	175,483	160,751	158,393	2,358	14,732	12,721	2,011
<b>DEPARTMENT OF THE AIR FORCE</b>							
SEPTEMBER 2001	148,280	116,127	111,999	4,128	32,153	28,147	4,006
AUGUST 2001	149,630	116,818	111,742	5,076	32,812	28,256	4,556
<b>DEFENSE LOGISTICS AGENCY</b>							
SEPTEMBER 2001	22,946	22,428	22,199	229	518	374	144
AUGUST 2001	22,973	22,440	22,213	227	533	376	157
<b>OTHER DEFENSE ACTIVITIES (EXCLUDING DEFENSE LOGISTICS AGENCY)</b>							
SEPTEMBER 2001	65,902	59,543	58,113	1,430	6,359	4,804	1,555
AUGUST 2001	65,978	59,646	58,112	1,534	6,332	5,174	1,158
<b>DEPARTMENT OF JUSTICE</b>							
SEPTEMBER 2001	125,261	83,003	81,291	1,712	42,258	39,428	2,830
AUGUST 2001	125,138	82,817	81,128	1,689	42,321	39,485	2,836

\*PRELIMINARY OR PREVIOUS MONTH'S EMPLOYMENT TOTALS (OR PORTIONS THEREOF) WERE USED FOR CURRENT MONTH. \*\*REVISED.

**TABLE 12 -- FEDERAL CIVILIAN EMPLOYMENT IN THE COMPETITIVE, EXCEPTED, AND SENIOR EXECUTIVE SERVICES OF THE FEDERAL GOVERNMENT BY BRANCH, SELECTED AGENCY, AND TYPE OF APPOINTMENT, UNITED STATES, AUGUST 2001 AND SEPTEMBER 2001**

AGENCY	TOTAL*	COMPETITIVE SERVICE			EXCEPTED AND SENIOR EXECUTIVE SERVICES		
		TOTAL*	PERMANENT APPOINTMENTS	TEMPORARY AND INDEFINITE APPOINTMENTS	TOTAL*	PERMANENT APPOINTMENTS	TEMPORARY AND INDEFINITE APPOINTMENTS
DEPARTMENT OF THE INTERIOR							
SEPTEMBER 2001	75,466	62,887	55,315	7,572	12,579	3,430	9,149
AUGUST 2001	77,987	63,910	55,160	8,750	14,077	3,508	10,569
DEPARTMENT OF AGRICULTURE							
SEPTEMBER 2001	107,229	96,042	85,142	10,900	11,187	2,215	8,972
AUGUST 2001	109,374	96,927	84,956	11,971	12,447	2,404	10,043
DEPARTMENT OF COMMERCE							
SEPTEMBER 2001	39,547	30,488	29,055	1,433	9,059	5,060	3,999
AUGUST 2001	40,413	30,569	28,936	1,633	9,844	5,005	4,839
DEPARTMENT OF LABOR							
SEPTEMBER 2001	16,326	15,055	14,963	92	1,271	936	335
AUGUST 2001	16,296	14,995	14,873	122	1,301	938	363
DEPARTMENT OF HEALTH AND HUMAN SERVICES							
SEPTEMBER 2001	64,086	49,255	48,613	642	14,831	8,409	6,422
AUGUST 2001	63,840	49,157	48,474	683	14,683	8,407	6,276
DEPARTMENT OF HOUSING AND URBAN DEVELOPMENT							
SEPTEMBER 2001	10,088	9,222	9,101	121	866	554	312
AUGUST 2001	10,112	9,246	9,122	124	866	557	309
DEPARTMENT OF TRANSPORTATION							
SEPTEMBER 2001	65,034	13,911	13,558	353	51,123	50,201	922
AUGUST 2001	64,393	13,917	13,511	406	50,476	49,538	938
DEPARTMENT OF ENERGY							
SEPTEMBER 2001	16,042	14,630	14,537	93	1,412	1,197	215
AUGUST 2001	16,052	14,613	14,498	115	1,439	1,193	246
DEPARTMENT OF EDUCATION							
SEPTEMBER 2001	4,677	3,955	3,927	28	722	461	261
AUGUST 2001	4,697	3,964	3,926	38	733	454	279
DEPARTMENT OF VETERANS AFFAIRS							
SEPTEMBER 2001	222,595	134,434	128,674	5,760	88,161	72,629	15,532
AUGUST 2001	221,560	133,839	127,948	5,891	87,721	72,341	15,380
<b>INDEPENDENT AGENCIES</b>							
SEPTEMBER 2001	1,033,142	146,652	144,221	2,431	886,490	788,334	98,156
AUGUST 2001	1,036,002 *	146,238 *	143,779 *	2,459 *	889,764 *	789,763 *	100,001 *
FEDERAL RESERVE BOARD OF GOVERNORS							
SEPTEMBER 2001	1,680	...	...	...	1,680	1,652	28
AUGUST 2001	1,683	...	...	...	1,683	1,632	51
ENVIRONMENTAL PROTECTION AGENCY							
SEPTEMBER 2001	18,044	15,991	15,916	75	2,053	1,493	560
AUGUST 2001	18,072	15,973	15,899	74	2,099	1,505	594
EQUAL EMPLOYMENT OPPORTUNITY COMMISSION							
SEPTEMBER 2001	2,899	2,199	2,198	1	700	657	43
AUGUST 2001	2,886	2,194	2,192	2	692	645	47
FEDERAL COMMUNICATIONS COMMISSION							
SEPTEMBER 2001	2,002	1,398	1,394	4	604	564	40
AUGUST 2001	2,002	1,387	1,383	4	615	573	42
FEDERAL DEPOSIT INSURANCE CORPORATION							
SEPTEMBER 2001	6,392	5,861	5,742	119	531	420	111
AUGUST 2001	6,401	5,863	5,739	124	538	429	109
FEDERAL EMERGENCY MANAGEMENT AGENCY							
SEPTEMBER 2001	5,700	2,070	2,004	66	3,630	248	3,382
AUGUST 2001	5,778	1,992	1,918	74	3,786	243	3,543
GENERAL SERVICES ADMINISTRATION							
SEPTEMBER 2001	13,934	13,370	13,197	173	564	329	235
AUGUST 2001	13,933	13,235	13,193	42	698	466	232

\*PRELIMINARY OR PREVIOUS MONTH'S EMPLOYMENT TOTALS (OR PORTIONS THEREOF) WERE USED FOR CURRENT MONTH. \*\*REVISED.

**TABLE 12 -- FEDERAL CIVILIAN EMPLOYMENT IN THE COMPETITIVE, EXCEPTED, AND SENIOR EXECUTIVE SERVICES OF THE FEDERAL GOVERNMENT BY BRANCH, SELECTED AGENCY, AND TYPE OF APPOINTMENT, UNITED STATES, AUGUST 2001 AND SEPTEMBER 2001**

AGENCY	TOTAL*	COMPETITIVE SERVICE			EXCEPTED AND SENIOR EXECUTIVE SERVICES		
		TOTAL*	PERMANENT APPOINTMENTS	TEMPORARY AND INDEFINITE APPOINTMENTS	TOTAL*	PERMANENT APPOINTMENTS	TEMPORARY AND INDEFINITE APPOINTMENTS
NATIONAL AERONAUTICS AND SPACE ADMINISTRATION							
SEPTEMBER 2001	18,898	17,991	17,773	218	907	791	116
AUGUST 2001	18,937	17,992	17,770	222	945	802	143
NATIONAL ARCHIVES AND RECORDS ADMINISTRATION							
SEPTEMBER 2001	2,878	2,572	2,530	42	306	76	230
AUGUST 2001	2,871	2,546	2,510	36	325	76	249
NATIONAL LABOR RELATIONS BOARD							
SEPTEMBER 2001	2,089	1,127	1,126	1	962	881	81
AUGUST 2001	2,088	1,128	1,127	1	960	878	82
NUCLEAR REGULATORY COMMISSION							
SEPTEMBER 2001	2,871	...	...	...	2,871	2,825	46
AUGUST 2001	2,864	...	...	...	2,864	2,828	36
OFFICE OF PERSONNEL MANAGEMENT							
SEPTEMBER 2001	3,331	2,474	2,442	32	857	353	504
AUGUST 2001	3,237	2,482	2,446	36	755	259	496
PANAMA CANAL COMMISSION							
SEPTEMBER 2001	4	...	...	...	4	4	...
AUGUST 2001	4	...	...	...	4	4	...
RAILROAD RETIREMENT BOARD							
SEPTEMBER 2001	1,172	1,156	1,155	1	16	12	4
AUGUST 2001	1,165	1,149	1,148	1	16	12	4
SECURITIES AND EXCHANGE COMMISSION							
SEPTEMBER 2001	3,049	1,670	1,666	4	1,379	1,247	132
AUGUST 2001	3,005	1,660	1,655	5	1,345	1,236	109
SMALL BUSINESS ADMINISTRATION							
SEPTEMBER 2001	4,123	3,300	3,029	271	823	264	559
AUGUST 2001	4,384	3,316	3,041	275	1,068	263	805
SMITHSONIAN INSTITUTION							
SEPTEMBER 2001	4,955	4,775	4,442	333	180	140	40
AUGUST 2001	4,972 *	4,788 *	4,453 *	335 *	184 *	141 *	43 *
SOCIAL SECURITY ADMINISTRATION							
SEPTEMBER 2001	64,852	60,457	59,574	883	4,395	3,118	1,277
AUGUST 2001	64,810	60,301	59,304	997	4,509	3,010	1,499
TENNESSEE VALLEY AUTHORITY							
SEPTEMBER 2001	13,430	...	...	...	13,430	13,049	381
AUGUST 2001	13,430	...	...	...	13,430	13,049	381
BROADCASTING BOARD OF GOVERNORS							
SEPTEMBER 2001	1,798	1,493	1,477	16	305	223	82
AUGUST 2001	1,811	1,497	1,482	15	314	232	82
AGENCY FOR INTERNATIONAL DEVELOPMENT							
SEPTEMBER 2001	1,456	903	896	7	553	397	156
AUGUST 2001	1,427	908	900	8	519	385	134
U.S. POSTAL SERVICE							
SEPTEMBER 2001	843,842	...	...	...	843,842	755,635	88,207
AUGUST 2001	846,460	...	...	...	846,460	757,132	89,328

\*PRELIMINARY OR PREVIOUS MONTH'S EMPLOYMENT TOTALS (OR PORTIONS THEREOF) WERE USED FOR CURRENT MONTH. \*\*REVISED.



**TABLE 14 -- FEDERAL CIVILIAN EMPLOYMENT BY BRANCH, SELECTED AGENCY, PAY SYSTEM AND AREA, AUGUST 2001 AND SEPTEMBER 2001**

AGENCY	ALL AREAS			UNITED STATES			WASHINGTON, DC-MD-VA-WV METROPOLITAN STATISTICAL AREA		
	TOTAL*	WAGE SYSTEMS A/	OTHER B/	TOTAL*	WAGE SYSTEMS A/	OTHER B/	TOTAL*	WAGE SYSTEMS A/	OTHER B/
<b>TOTAL, ALL AGENCIES</b>									
SEPTEMBER 2001	2,709,958 *	224,822 *	2,485,136 *	2,620,311 *	218,840 *	2,401,471 *	325,670 *	13,908 *	311,762 *
AUGUST 2001	2,720,397 **	229,171 **	2,491,226 **	2,632,091 **	222,841 **	2,409,250 **	326,528 **	14,785 **	311,743 **
<b>LEGISLATIVE BRANCH</b>									
SEPTEMBER 2001	30,321 *	2,754 *	27,567 *	30,314 *	2,754 *	27,560 *	29,200 *	2,729 *	26,471 *
AUGUST 2001	30,397 **	2,748 **	27,649 **	30,390 **	2,748 **	27,642 **	29,270 **	2,723 **	26,547 **
<b>GENERAL ACCOUNTING OFFICE</b>									
SEPTEMBER 2001	3,247	16	3,231	3,247	16	3,231	2,433	16	2,417
AUGUST 2001	3,211	16	3,195	3,211	16	3,195	2,396	16	2,380
<b>GOVERNMENT PRINTING OFFICE</b>									
SEPTEMBER 2001	3,005	1,436	1,569	3,005	1,436	1,569	2,735	1,412	1,323
AUGUST 2001	3,017	1,444	1,573	3,017	1,444	1,573	2,743	1,420	1,323
<b>LIBRARY OF CONGRESS</b>									
SEPTEMBER 2001	4,267	90	4,177	4,260	90	4,170	4,237	89	4,148
AUGUST 2001	4,279 **	89 **	4,190 **	4,272 **	89 **	4,183 **	4,251 **	88 **	4,163 **
<b>JUDICIAL BRANCH</b>									
SEPTEMBER 2001	33,810	...	33,810	33,391	...	33,391	1,882	...	1,882
AUGUST 2001	33,548	...	33,548	33,133	...	33,133	1,860	...	1,860
<b>EXECUTIVE BRANCH</b>									
SEPTEMBER 2001	2,645,827	222,068	2,423,759	2,556,606	216,086	2,340,520	294,588	11,179	283,409
AUGUST 2001	2,656,452 *	226,423 *	2,430,029 *	2,568,568 *	220,093 *	2,348,475 *	295,398 *	12,062 *	283,336 *
<b>EXECUTIVE OFFICE OF THE PRESIDENT</b>									
SEPTEMBER 2001	1,624	46	1,578	1,615	46	1,569	1,615	46	1,569
AUGUST 2001	1,628	46	1,582	1,619	46	1,573	1,619	46	1,573
<b>EXECUTIVE DEPARTMENTS</b>									
SEPTEMBER 2001	1,603,546	212,871	1,390,675	1,521,849	206,890	1,314,959	220,798	9,148	211,650
AUGUST 2001	1,611,379	217,207	1,394,172	1,530,947	210,878	1,320,069	221,503	10,023	211,480
<b>DEPARTMENT OF STATE</b>									
SEPTEMBER 2001	28,122	61	28,061	10,625	61	10,564	9,327	57	9,270
AUGUST 2001	28,035	61	27,974	10,618	61	10,557	9,333	57	9,276
<b>DEPARTMENT OF THE TREASURY</b>									
SEPTEMBER 2001	148,186	3,636	144,550	146,725	3,633	143,092	23,046	1,239	21,807
AUGUST 2001	150,416	6,336	144,080	148,963	6,286	142,677	23,068	1,736	21,332
<b>DEPARTMENT OF DEFENSE</b>									
SEPTEMBER 2001	671,711	153,812	517,899	618,148	148,332	469,816	63,169	4,826	58,343
AUGUST 2001	673,875	155,181	518,694	621,504	149,667	471,837	63,765	4,895	58,870
<b>DEPARTMENT OF THE ARMY</b>									
SEPTEMBER 2001	229,048	49,130	179,918	206,254	46,972	159,282	19,053	1,593	17,460
AUGUST 2001	230,072	49,601	180,471	207,440	47,434	160,006	19,149	1,598	17,551
<b>DEPARTMENT OF THE NAVY</b>									
SEPTEMBER 2001	182,943	43,153	139,790	174,766	41,934	132,832	24,720	1,602	23,118
AUGUST 2001	183,723	43,564	140,159	175,483	42,320	133,163	25,007	1,633	23,374

\*PRELIMINARY OR PREVIOUS MONTH'S EMPLOYMENT TOTALS (OR PORTIONS THEREOF) WERE USED FOR CURRENT MONTH.      \*\*REVISED.

A/ FEDERAL CIVILIAN EMPLOYEES WHOSE PAY RATES ARE SET BY WAGE BOARDS OR SIMILAR ADMINISTRATIVE AUTHORITY SERVING THE SAME PURPOSE AND ADJUSTED PERIODICALLY IN ACCORDANCE WITH LOCALLY PREVAILING RATES.

B/ INCLUDES GENERAL SCHEDULE, SEVERAL POSTAL PAY PLANS OF THE U.S. POSTAL SERVICE, AND OTHER ADMINISTRATIVELY DETERMINED PAY PLANS.

**TABLE 14 -- FEDERAL CIVILIAN EMPLOYMENT BY BRANCH, SELECTED AGENCY, PAY SYSTEM AND AREA, AUGUST 2001 AND SEPTEMBER 2001**

AGENCY	ALL AREAS			UNITED STATES			WASHINGTON, DC-MD-VA-WV METROPOLITAN STATISTICAL AREA		
	TOTAL*	WAGE SYSTEMS A/	OTHER B/	TOTAL*	WAGE SYSTEMS A/	OTHER B/	TOTAL*	WAGE SYSTEMS A/	OTHER B/
DEPARTMENT OF THE AIR FORCE									
SEPTEMBER 2001	155,411	48,124	107,287	148,280	47,550	100,730	5,080	778	4,302
AUGUST 2001	156,771	48,586	108,185	149,630	48,004	101,626	5,211	810	4,401
DEFENSE LOGISTICS AGENCY									
SEPTEMBER 2001	23,596	6,282	17,314	22,946	6,159	16,787	1,825	21	1,804
AUGUST 2001	23,621	6,294	17,327	22,973	6,174	16,799	1,834	21	1,813
OTHER DEFENSE ACTIVITIES (EXCLUDING DEFENSE LOGISTICS AGENCY)									
SEPTEMBER 2001	80,713	7,123	73,590	65,902	5,717	60,185	12,491	832	11,659
AUGUST 2001	79,688	7,136	72,552	65,978	5,735	60,243	12,564	833	11,731
DEPARTMENT OF JUSTICE									
SEPTEMBER 2001	127,783	5,450	122,333	125,261	5,422	119,839	21,806	322	21,484
AUGUST 2001	127,670	5,448	122,222	125,138	5,420	119,718	21,838	324	21,514
DEPARTMENT OF THE INTERIOR									
SEPTEMBER 2001	75,846	10,629	65,217	75,466	10,549	64,917	8,044	873	7,171
AUGUST 2001	78,364	11,128	67,236	77,987	11,048	66,939	8,206	900	7,306
DEPARTMENT OF AGRICULTURE									
SEPTEMBER 2001	108,540	2,975	105,565	107,229	2,958	104,271	11,434	271	11,163
AUGUST 2001	110,685	2,692	107,993	109,374	2,404	106,970	11,498	552	10,946
DEPARTMENT OF COMMERCE									
SEPTEMBER 2001	40,289	807	39,482	39,547	807	38,740	20,263	299	19,964
AUGUST 2001	41,180	821	40,359	40,413	821	39,592	20,342	303	20,039
DEPARTMENT OF LABOR									
SEPTEMBER 2001	16,376	17	16,359	16,326	17	16,309	5,517	13	5,504
AUGUST 2001	16,343	17	16,326	16,296	17	16,279	5,512	13	5,499
DEPARTMENT OF HEALTH AND HUMAN SERVICES									
SEPTEMBER 2001	64,343	2,430	61,913	64,086	2,428	61,658	28,901	639	28,262
AUGUST 2001	64,093	2,447	61,646	63,840	2,445	61,395	28,733	641	28,092
DEPARTMENT OF HOUSING AND URBAN DEVELOPMENT									
SEPTEMBER 2001	10,178	4	10,174	10,088	4	10,084	3,118	4	3,114
AUGUST 2001	10,201	4	10,197	10,112	4	10,108	3,133	4	3,129
DEPARTMENT OF TRANSPORTATION									
SEPTEMBER 2001	65,542	2,049	63,493	65,034	2,013	63,021	10,762	13	10,749
AUGUST 2001	64,899	2,041	62,858	64,393	2,006	62,387	10,696	13	10,683
DEPARTMENT OF ENERGY									
SEPTEMBER 2001	16,054	1,393	14,661	16,042	1,393	14,649	5,336	54	5,282
AUGUST 2001	16,062	1,400	14,662	16,052	1,400	14,652	5,308	54	5,254
DEPARTMENT OF EDUCATION									
SEPTEMBER 2001	4,683	7	4,676	4,677	7	4,670	3,286	7	3,279
AUGUST 2001	4,703	7	4,696	4,697	7	4,690	3,304	7	3,297
DEPARTMENT OF VETERANS AFFAIRS									
SEPTEMBER 2001	225,893	29,601	196,292	222,595	29,266	193,329	6,789	531	6,258
AUGUST 2001	224,853	29,624	195,229	221,560	29,292	192,268	6,767	524	6,243

\*PRELIMINARY OR PREVIOUS MONTH'S EMPLOYMENT TOTALS (OR PORTIONS THEREOF) WERE USED FOR CURRENT MONTH.      \*\*REVISED.

A/ FEDERAL CIVILIAN EMPLOYEES WHOSE PAY RATES ARE SET BY WAGE BOARDS OR SIMILAR ADMINISTRATIVE AUTHORITY SERVING THE SAME PURPOSE AND ADJUSTED PERIODICALLY IN ACCORDANCE WITH LOCALLY PREVAILING RATES.

B/ INCLUDES GENERAL SCHEDULE, SEVERAL POSTAL PAY PLANS OF THE U.S. POSTAL SERVICE, AND OTHER ADMINISTRATIVELY DETERMINED PAY PLANS.

TABLE 14 -- FEDERAL CIVILIAN EMPLOYMENT BY BRANCH, SELECTED AGENCY, PAY SYSTEM AND AREA, AUGUST 2001 AND SEPTEMBER 2001

AGENCY	ALL AREAS			UNITED STATES			WASHINGTON, DC-MD-VA-WV METROPOLITAN STATISTICAL AREA		
	TOTAL*	WAGE SYSTEMS A/	OTHER B/	TOTAL*	WAGE SYSTEMS A/	OTHER B/	TOTAL*	WAGE SYSTEMS A/	OTHER B/
<b>INDEPENDENT AGENCIES</b>									
SEPTEMBER 2001	1,040,657	9,151	1,031,506	1,033,142	9,150	1,023,992	72,175	1,985	70,190
AUGUST 2001	1,043,445 *	9,170 *	1,034,275 *	1,036,002 *	9,169 *	1,026,833 *	72,276 *	1,993 *	70,283 *
FEDERAL RESERVE BOARD OF GOVERNORS									
SEPTEMBER 2001	1,680	85	1,595	1,680	85	1,595	1,680	85	1,595
AUGUST 2001	1,683	84	1,599	1,683	84	1,599	1,683	84	1,599
ENVIRONMENTAL PROTECTION AGENCY									
SEPTEMBER 2001	18,095	15	18,080	18,044	15	18,029	6,131	4	6,127
AUGUST 2001	18,122	15	18,107	18,072	15	18,057	6,107	4	6,103
EQUAL EMPLOYMENT OPPORTUNITY COMMISSION									
SEPTEMBER 2001	2,910	...	2,910	2,899	...	2,899	686	...	686
AUGUST 2001	2,896	...	2,896	2,886	...	2,886	679	...	679
FEDERAL COMMUNICATIONS COMMISSION									
SEPTEMBER 2001	2,004	9	1,995	2,002	9	1,993	1,677	7	1,670
AUGUST 2001	2,004	9	1,995	2,002	9	1,993	1,678	7	1,671
FEDERAL DEPOSIT INSURANCE CORPORATION									
SEPTEMBER 2001	6,402	30	6,372	6,392	30	6,362	2,401	30	2,371
AUGUST 2001	6,410	31	6,379	6,401	31	6,370	2,403	31	2,372
FEDERAL EMERGENCY MANAGEMENT AGENCY									
SEPTEMBER 2001	6,147	156	5,991	5,700	156	5,544	2,437	123	2,314
AUGUST 2001	6,161	157	6,004	5,778	157	5,621	2,375	124	2,251
GENERAL SERVICES ADMINISTRATION									
SEPTEMBER 2001	14,016	1,682	12,334	13,934	1,681	12,253	4,794	452	4,342
AUGUST 2001	14,016	1,697	12,319	13,933	1,696	12,237	4,798	454	4,344
NATIONAL AERONAUTICS AND SPACE ADMINISTRATION									
SEPTEMBER 2001	18,918	61	18,857	18,898	61	18,837	4,046	44	4,002
AUGUST 2001	18,957	63	18,894	18,937	63	18,874	4,052	44	4,008
NATIONAL ARCHIVES AND RECORDS ADMINISTRATION									
SEPTEMBER 2001	2,878	17	2,861	2,878	17	2,861	1,228	16	1,212
AUGUST 2001	2,871	17	2,854	2,871	17	2,854	1,237	16	1,221
NATIONAL LABOR RELATIONS BOARD									
SEPTEMBER 2001	2,110	5	2,105	2,089	5	2,084	579	5	574
AUGUST 2001	2,109	5	2,104	2,088	5	2,083	578	5	573
NUCLEAR REGULATORY COMMISSION									
SEPTEMBER 2001	2,871	7	2,864	2,871	7	2,864	1,968	7	1,961
AUGUST 2001	2,864	7	2,857	2,864	7	2,857	1,961	7	1,954
OFFICE OF PERSONNEL MANAGEMENT									
SEPTEMBER 2001	3,349	28	3,321	3,331	28	3,303	1,630	14	1,616
AUGUST 2001	3,255	28	3,227	3,237	28	3,209	1,641	14	1,627
PANAMA CANAL COMMISSION									
SEPTEMBER 2001	5	...	5	4	...	4	4	...	4
AUGUST 2001	5	...	5	4	...	4	4	...	4

\*PRELIMINARY OR PREVIOUS MONTH'S EMPLOYMENT TOTALS (OR PORTIONS THEREOF) WERE USED FOR CURRENT MONTH.      \*\*REVISED.

A/ FEDERAL CIVILIAN EMPLOYEES WHOSE PAY RATES ARE SET BY WAGE BOARDS OR SIMILAR ADMINISTRATIVE AUTHORITY SERVING THE SAME PURPOSE AND ADJUSTED PERIODICALLY IN ACCORDANCE WITH LOCALLY PREVAILING RATES.

B/ INCLUDES GENERAL SCHEDULE, SEVERAL POSTAL PAY PLANS OF THE U.S. POSTAL SERVICE, AND OTHER ADMINISTRATIVELY DETERMINED PAY PLANS.

**TABLE 14 -- FEDERAL CIVILIAN EMPLOYMENT BY BRANCH, SELECTED AGENCY, PAY SYSTEM AND AREA, AUGUST 2001 AND SEPTEMBER 2001**

AGENCY	ALL AREAS			UNITED STATES			WASHINGTON, DC-MD-VA-WV METROPOLITAN STATISTICAL AREA		
	TOTAL*	WAGE SYSTEMS A/	OTHER B/	TOTAL*	WAGE SYSTEMS A/	OTHER B/	TOTAL*	WAGE SYSTEMS A/	OTHER B/
RAILROAD RETIREMENT BOARD									
SEPTEMBER 2001	1,172	10	1,162	1,172	10	1,162	4	...	4
AUGUST 2001	1,165	10	1,155	1,165	10	1,155	4	...	4
SECURITIES AND EXCHANGE COMMISSION									
SEPTEMBER 2001	3,049	12	3,037	3,049	12	3,037	1,849	12	1,837
AUGUST 2001	3,005	13	2,992	3,005	13	2,992	1,833	13	1,820
SMALL BUSINESS ADMINISTRATION									
SEPTEMBER 2001	4,219	4	4,215	4,123	4	4,119	833	4	829
AUGUST 2001	4,486	4	4,482	4,384	4	4,380	833	4	829
SMITHSONIAN INSTITUTION									
SEPTEMBER 2001	4,981	876	4,105	4,955	876	4,079	4,548	821	3,727
AUGUST 2001	4,998 *	886 *	4,112 *	4,972 *	886 *	4,086 *	4,565 *	828 *	3,737 *
SOCIAL SECURITY ADMINISTRATION									
SEPTEMBER 2001	65,351	378	64,973	64,852	378	64,474	1,780	16	1,764
AUGUST 2001	65,304	378	64,926	64,810	378	64,432	1,792	16	1,776
TENNESSEE VALLEY AUTHORITY									
SEPTEMBER 2001	13,430	5,272	8,158	13,430	5,272	8,158	4	...	4
AUGUST 2001	13,430	5,272	8,158	13,430	5,272	8,158	4	...	4
BROADCASTING BOARD OF GOVERNORS									
SEPTEMBER 2001	2,372	129	2,243	1,798	129	1,669	1,562	116	1,446
AUGUST 2001	2,381	126	2,255	1,811	126	1,685	1,575	113	1,462
AGENCY FOR INTERNATIONAL DEVELOPMENT									
SEPTEMBER 2001	2,333	...	2,333	1,456	...	1,456	1,455	...	1,455
AUGUST 2001	2,306	...	2,306	1,427	...	1,427	1,426	...	1,426
U.S. POSTAL SERVICE									
SEPTEMBER 2001	847,821	...	847,821	843,842	...	843,842	20,668	...	20,668
AUGUST 2001	850,444	...	850,444	846,460	...	846,460	20,784	...	20,784

43

\*PRELIMINARY OR PREVIOUS MONTH'S EMPLOYMENT TOTALS (OR PORTIONS THEREOF) WERE USED FOR CURRENT MONTH.      \*\*REVISED.

A/ FEDERAL CIVILIAN EMPLOYEES WHOSE PAY RATES ARE SET BY WAGE BOARDS OR SIMILAR ADMINISTRATIVE AUTHORITY SERVING THE SAME PURPOSE AND ADJUSTED PERIODICALLY IN ACCORDANCE WITH LOCALLY PREVAILING RATES.

B/ INCLUDES GENERAL SCHEDULE, SEVERAL POSTAL PAY PLANS OF THE U.S. POSTAL SERVICE, AND OTHER ADMINISTRATIVELY DETERMINED PAY PLANS.





**TABLE 15 -- EMPLOYMENT AND PAYROLL (IN THOUSANDS OF DOLLARS) OF SELECTED SUBORGANIZATIONS WITHIN THE EXECUTIVE DEPARTMENTS, SEPTEMBER 2001**

AGENCY	ALL AREAS		UNITED STATES		WASHINGTON, DC-MD-VA-WV METROPOLITAN STATISTICAL AREA		OVERSEAS	
	EMPLOYMENT*	PAYROLL (\$000)*	EMPLOYMENT*	PAYROLL (\$000)*	EMPLOYMENT*	PAYROLL (\$000)*	EMPLOYMENT*	PAYROLL (\$000)*
<b>EXECUTIVE DEPARTMENTS</b>	1,603,546	6,591,950	1,521,849	6,306,033	220,798	1,107,733	81,697	285,917
<b>DEPARTMENT OF STATE</b>	28,122	144,200	10,625	52,772	9,327	44,486	17,497	91,428
<b>DEPARTMENT OF THE TREASURY</b>	148,186	661,709	146,725	654,519	23,046	133,550	1,461	7,190
U.S. CUSTOMS SERVICE	20,677	112,607	19,879	107,875	2,397	13,958	798	4,732
INTERNAL REVENUE SERVICE	99,847	402,228	99,313	400,510	8,935	51,475	534	1,718
BUREAU OF ENGRAVING AND PRINTING	2,574	12,035	2,574	12,035	1,940	9,072	...	...
U.S. MINT	2,754	10,696	2,754	10,696	593	3,005	...	...
FEDERAL LAW ENFORCEMENT TRAINING CENTER	635	3,132	634	3,125	7	51	1	7
BUREAU OF ALCOHOL, TOBACCO AND FIREARMS	5,086	27,461	5,038	27,211	1,351	7,538	48	250
<b>DEPARTMENT OF DEFENSE</b>	671,711	2,396,678	618,148	2,246,906	63,169	235,901	53,563	149,772
DEFENSE, MILITARY FUNCTION TOTAL	647,168	2,329,386	593,680	2,179,710	62,488	234,166	53,488	149,676
DEFENSE, CIVIL FUNCTION TOTAL	24,543	67,292	24,468	67,196	681	1,735	75	96
DEPARTMENT OF THE ARMY	229,048	634,847	206,254	569,384	19,053	41,003	22,794	65,463
DEPARTMENT OF THE ARMY, MILITARY FUNCTION TOTAL	204,506	567,556	181,787	502,189	18,372	39,268	22,719	65,367
DEPARTMENT OF THE ARMY, CIVIL FUNCTION TOTAL	24,542	67,291	24,467	67,195	681	1,735	75	96
CORP OF ENGINEERS	24,524	67,245	24,449	67,149	663	1,689	75	96
CEMETERIAL EXPENSES	18	46	18	46	18	46	...	...
DEPARTMENT OF THE NAVY	182,943	741,188	174,766	706,508	24,720	100,072	8,177	34,680
DEPARTMENT OF THE AIR FORCE	155,411	628,595	148,280	599,720	5,080	20,550	7,131	28,875
DEFENSE LOGISTICS AGENCY	23,596	83,087	22,946	81,008	1,825	8,504	650	2,079
OTHER DEFENSE ACTIVITIES (EXCLUDING DEFENSE LOGISTICS AGENCY)	80,713	308,961	65,902	290,286	12,491	65,772	14,811	18,675
DEFENSE CONTRACT AUDIT AGENCY	4,070	22,777	4,023	22,652	557	2,015	47	125
DEFENSE CONTRACT MANAGEMENT AGENCY	12,171	54,348	11,774	52,588	569	3,045	397	1,760
DEPARTMENT OF DEFENSE EDUCATION ACTIVITY	15,208	36,304	4,500	30,167	674	1,623	10,708	6,137
DEFENSE COMMISSARY AGENCY	16,998	42,556	13,831	33,444	1,239	1,651	3,167	9,112
DEFENSE FINANCE AND ACCOUNTING SERVICE	16,123	69,373	15,786	68,310	408	2,863	337	1,063
<b>DEPARTMENT OF JUSTICE</b>	127,783	619,963	125,261	607,438	21,806	130,495	2,522	12,525
OFFICES, BOARDS AND DIVISIONS	20,072	114,070	19,878	113,052	7,946	46,158	194	1,018
BUREAU OF PRISONS/FEDERAL PRISON SYSTEM	33,724	130,296	33,439	129,332	1,197	6,065	285	964
IMMIGRATION AND NATURALIZATION SERVICE	33,516	151,134	32,633	147,160	1,997	10,718	883	3,974
DRUG ENFORCEMENT ADMINISTRATION	8,718	47,779	8,069	44,031	1,896	10,423	649	3,748
U.S. MARSHALS SERVICE	4,115	22,358	4,053	22,053	754	4,133	62	305
<b>DEPARTMENT OF THE INTERIOR</b>	75,846	305,375	75,466	304,082	8,044	40,059	380	1,293
BUREAU OF LAND MANAGEMENT	11,629	51,385	11,629	51,385	482	2,728	...	...
INDIAN AFFAIRS	10,914	37,319	10,914	37,319	279	1,499	...	...
BUREAU OF RECLAMATION	5,742	24,724	5,741	24,716	88	494	1	8
GEOLOGICAL SURVEY	10,071	44,791	9,972	44,423	1,796	9,481	99	368
NATIONAL PARK SERVICE	23,304	82,414	23,111	81,872	3,017	12,705	193	542
U.S. FISH AND WILDLIFE SERVICE	9,119	38,641	9,062	38,445	740	3,782	57	196
OFFICE OF SURFACE MINING, RECLAMATION AND ENFORCEMENT	629	3,401	628	3,391	139	848	1	10
<b>DEPARTMENT OF AGRICULTURE</b>	108,540	419,439	107,229	415,422	11,434	56,616	1,311	4,017
AGRICULTURAL MARKETING SERVICE	4,220	10,556	4,218	10,547	627	2,815	2	9
AGRICULTURAL RESEARCH SERVICE	8,767	31,928	8,705	31,774	2,142	8,862	62	154
RURAL HOUSING SERVICE	6,509	25,109	6,377	24,633	350	1,881	132	476
FOREST SERVICE	43,029	166,134	42,918	165,757	854	4,764	111	377
NATURAL RESOURCES CONSERVATION SERVICE	11,809	45,246	11,708	44,861	457	2,408	101	385
ANIMAL AND PLANT HEALTH INSPECTION SERVICE	7,934	28,620	7,417	27,352	997	4,808	517	1,268
FOOD SAFETY AND INSPECTION SERVICE	10,130	39,331	10,062	39,070	713	3,514	68	261
<b>DEPARTMENT OF COMMERCE</b>	40,289	179,181	39,547	174,862	20,263	107,094	742	4,319
NATIONAL OCEANIC AND ATMOSPHERIC ADMINISTRATION	12,210	63,829	12,139	63,478	3,250	18,614	71	351
NATIONAL INSTITUTE OF STANDARDS AND TECHNOLOGY	3,035	16,261	3,035	16,261	2,657	14,181	...	...
BUREAU OF THE CENSUS	13,636	37,509	13,627	37,483	4,407	20,836	9	26
CENSUS ENUMERATORS	1105	357	1105	357	31	7	...	...

44

\*PRELIMINARY OR PREVIOUS MONTH'S EMPLOYMENT OR PAYROLL TOTALS (OR PORTIONS THEREOF) WERE USED FOR CURRENT MONTH.

**TABLE 15 -- EMPLOYMENT AND PAYROLL (IN THOUSANDS OF DOLLARS) OF SELECTED SUBORGANIZATIONS WITHIN THE EXECUTIVE DEPARTMENTS, SEPTEMBER 2001**

AGENCY	ALL AREAS		UNITED STATES		WASHINGTON, DC-MD-VA-WV METROPOLITAN STATISTICAL AREA		OVERSEAS	
	EMPLOYMENT*	PAYROLL (\$000)*	EMPLOYMENT*	PAYROLL (\$000)*	EMPLOYMENT*	PAYROLL (\$000)*	EMPLOYMENT*	PAYROLL (\$000)*
PATENT AND TRADEMARK OFFICE	6,426	35,101	6,426	35,101	6,416	35,062	...	...
<b>DEPARTMENT OF LABOR</b>	16,376	78,029	16,326	77,833	5,517	28,823	50	196
EMPLOYMENT AND TRAINING ADMINISTRATION	1,367	6,910	1,365	6,900	581	3,086	2	10
MINE SAFETY AND HEALTH ADMINISTRATION	2,253	11,445	2,248	11,425	245	1,340	5	20
OCCUPATIONAL SAFETY AND HEALTH ADMINISTRATION	2,227	10,653	2,220	10,623	395	2,171	7	30
EMPLOYMENT STANDARDS ADMINISTRATION	4,083	17,719	4,050	17,590	704	3,351	33	129
<b>DEPARTMENT OF HEALTH AND HUMAN SERVICES</b>	64,343	317,746	64,086	316,228	28,901	156,248	257	1,518
OFFICE OF THE SECRETARY OF HEALTH AND HUMAN SERVICES	3,406	18,175	3,389	18,070	1,579	9,159	17	105
SUBSTANCE ABUSE AND MENTAL HEALTH SERVICES ADMINISTRATION	658	3,820	657	3,812	657	3,812	1	8
HEALTH RESOURCES AND SERVICES ADMINISTRATION	2,061	11,610	2,047	11,495	1,371	7,682	14	115
FOOD AND DRUG ADMINISTRATION	9,359	50,452	9,282	50,139	6,159	35,520	77	313
INDIAN HEALTH SERVICE	14,955	58,622	14,955	58,622	291	1,639	...	...
NATIONAL INSTITUTES OF HEALTH	17,425	90,532	17,421	90,497	16,114	84,102	4	35
CENTERS FOR DISEASE CONTROL AND PREVENTION	8,347	41,464	8,213	40,560	585	3,004	134	904
CENTERS FOR MEDICARE & MEDICAID SERVICES	4,585	24,521	4,579	24,501	137	726	6	20
ADMINISTRATION FOR CHILDREN AND FAMILIES	1,489	8,273	1,485	8,255	699	4,060	4	18
<b>DEPARTMENT OF HOUSING AND URBAN DEVELOPMENT</b>	10,178	56,265	10,088	55,800	3,118	19,550	90	465
<b>DEPARTMENT OF TRANSPORTATION</b>	65,542	447,005	65,034	443,938	10,762	69,775	508	3,067
U.S. COAST GUARD	6,067	25,781	5,995	25,588	1,259	6,102	72	193
FEDERAL AVIATION ADMINISTRATION	50,364	370,269	49,946	367,494	5,258	39,096	418	2,775
FEDERAL HIGHWAY ADMINISTRATION	2,885	16,511	2,871	16,432	1,043	6,203	14	79
MARITIME ADMINISTRATION	863	4,734	863	4,734	347	2,054	...	...
<b>DEPARTMENT OF ENERGY</b>	16,054	97,149	16,042	97,066	5,336	34,308	12	83
<b>DEPARTMENT OF EDUCATION</b>	4,683	25,746	4,677	25,717	3,286	18,669	6	29
<b>DEPARTMENT OF VETERANS AFFAIRS</b>	225,893	843,465	222,595	833,450	6,789	32,159	3298	10015

\*PRELIMINARY OR PREVIOUS MONTH'S EMPLOYMENT OR PAYROLL TOTALS (OR PORTIONS THEREOF) WERE USED FOR CURRENT MONTH.



**TABLE 16 -- TREND OF FEDERAL CIVILIAN ACCESSIONS AND SEPARATIONS BY BRANCH AND AREA TO SEPTEMBER 2001**

MONTH AND YEAR	ALL AREAS		U.S. TOTAL		WASHINGTON, DC-MD-VA-WV METROPOLITAN STATISTICAL AREA		OUTSIDE WASHINGTON, DC-MD-VA-WV METROPOLITAN STATISTICAL AREA		OVERSEAS TOTAL		U.S. TERRITORIES		FOREIGN COUNTRIES	
	NUMBER	RATE	NUMBER	RATE	NUMBER	RATE	NUMBER	RATE	NUMBER	RATE	NUMBER	RATE	NUMBER	RATE
<b>TOTAL, ALL AGENCIES A/ TOTAL ACCESSIONS A/</b>														
SEPTEMBER 2000	31,085 **	1.16	29,705 **	1.15	3,045 **	0.99	26,660 **	1.17	1,380 **	1.57	290 **	1.70	1,090 **	1.54
OCTOBER 2000	35,047 **	1.32	33,853 **	1.32	3,215 **	1.05	30,638 **	1.36	1,194 **	1.35	228 **	1.33	966 **	1.35
NOVEMBER 2000	39,705 **	1.50	38,559 **	1.51	2,846 **	0.93	35,713 **	1.58	1,146 **	1.29	171 **	0.99	975 **	1.36
DECEMBER 2000	75,611 **	2.86	74,461 **	2.91	4,373 **	1.42	70,088 **	3.11	1,150 **	1.29	329 **	1.90	821 **	1.15
JANUARY 2001	56,796 **	2.15	55,622 **	2.18	3,532 **	1.16	52,090 **	2.32	1,174 **	1.32	294 **	1.70	880 **	1.23
FEBRUARY 2001	34,445 **	1.30	33,630 **	1.32	2,437 **	0.80	31,193 **	1.39	815 **	0.92	140 **	0.82	675 **	0.94
MARCH 2001	29,654 **	1.12	28,626 **	1.12	2,203 **	0.73	26,423 **	1.17	1,028 **	1.15	174 **	1.01	854 **	1.19
APRIL 2001	30,418 **	1.15	29,415 **	1.15	1,978 **	0.65	27,437 **	1.22	1,003 **	1.13	208 **	1.21	795 **	1.11
MAY 2001	33,097 **	1.25	31,877 **	1.24	2,593 **	0.85	29,284 **	1.30	1,220 **	1.37	190 **	1.11	1,030 **	1.43
JUNE 2001	69,064 **	2.60	64,721 **	2.51	7,909 **	2.59	56,812 **	2.50	4,343 **	5.00	364 **	2.11	3,979 **	5.72
JULY 2001	46,102 **	1.72	42,943 **	1.66	4,143 **	1.34	38,800 **	1.70	3,159 **	3.73	230 **	1.32	2,929 **	4.34
AUGUST 2001	37,635 **	1.41	29,355 **	1.13	2,871 **	0.93	26,484 **	1.16	8,280 **	9.58	360 **	2.07	7,920 **	11.47
SEPTEMBER 2001*	30,528 *	1.15	28,999 *	1.13	3,239 *	1.05	25,760 *	1.14	1,529 *	1.73	234 *	1.34	1,295 *	1.82
CALENDAR YEAR 2001 TOTAL TO DATE*	367,739	13.84	345,188	13.44	30,905	10.12	314,283	13.88	22,551	25.65	2,194	12.71	20,357	28.80
AVERAGE EMPLOYMENT*	2,656,934		2,568,999		305,423		2,263,576		87,935		17,261		70,674	
FISCAL YEAR 2001 TOTAL TO DATE*	518,102	19.52	492,061	19.17	41,339	13.52	450,722	19.94	26,041	29.53	2,922	16.92	23,119	32.60
AVERAGE EMPLOYMENT*	2,654,612		2,566,431		305,761		2,260,670		88,181		17,270		70,910	
<b>NEW HIRES A/</b>														
SEPTEMBER 2000	27,039 **	1.01	26,076 **	1.01	2,436 **	0.79	23,640 **	1.04	963 **	1.10	276 **	1.62	687 **	0.97
OCTOBER 2000	30,264 **	1.14	29,329 **	1.14	2,627 **	0.86	26,702 **	1.18	935 **	1.05	205 **	1.20	730 **	1.02
NOVEMBER 2000	34,685 **	1.31	33,762 **	1.32	2,261 **	0.74	31,501 **	1.40	923 **	1.04	160 **	0.93	763 **	1.06
DECEMBER 2000	69,854 **	2.64	68,955 **	2.70	3,484 **	1.13	65,471 **	2.91	899 **	1.01	301 **	1.74	598 **	0.84
JANUARY 2001	44,752 **	1.70	43,793 **	1.72	2,941 **	0.96	40,852 **	1.82	959 **	1.08	273 **	1.58	686 **	0.96
FEBRUARY 2001	23,670 **	0.90	23,073 **	0.90	1,900 **	0.63	21,173 **	0.94	597 **	0.67	127 **	0.74	470 **	0.66
MARCH 2001	23,979 **	0.91	23,181 **	0.91	1,702 **	0.56	21,479 **	0.95	798 **	0.90	154 **	0.90	644 **	0.90
APRIL 2001	25,873 **	0.98	25,104 **	0.98	1,509 **	0.50	23,595 **	1.05	769 **	0.86	193 **	1.13	576 **	0.80
MAY 2001	29,347 **	1.11	28,542 **	1.11	2,064 **	0.68	26,478 **	1.17	805 **	0.90	170 **	0.99	635 **	0.88
JUNE 2001	64,163 **	2.41	60,110 **	2.33	7,136 **	2.34	52,974 **	2.33	4,053 **	4.67	329 **	1.91	3,724 **	5.36
JULY 2001	42,227 **	1.58	39,365 **	1.52	3,549 **	1.15	35,816 **	1.57	2,862 **	3.38	207 **	1.19	2,655 **	3.94
AUGUST 2001	26,403 **	0.99	25,147 **	0.97	2,338 **	0.76	22,809 **	1.00	1,256 **	1.45	343 **	1.97	913 **	1.32
SEPTEMBER 2001*	26,698 *	1.00	25,618 *	0.99	2,676 *	0.87	22,942 *	1.01	1,080 *	1.22	218 *	1.25	862 *	1.21
CALENDAR YEAR 2001 TOTAL TO DATE*	307,112	11.56	293,933	11.44	25,815	8.45	268,118	11.84	13,179	14.99	2,014	11.67	11,165	15.80
AVERAGE EMPLOYMENT*	2,656,934		2,568,999		305,423		2,263,576		87,935		17,261		70,674	
FISCAL YEAR 2001 TOTAL TO DATE*	441,915	16.65	425,979	16.60	34,187	11.18	391,792	17.33	15,936	18.07	2,680	15.52	13,256	18.69
AVERAGE EMPLOYMENT*	2,654,612		2,566,431		305,761		2,260,670		88,181		17,270		70,910	

46

\*PRELIMINARY OR PREVIOUS MONTH'S TURNOVER TOTALS (OR PORTIONS THEREOF) WERE USED FOR CURRENT MONTH. \*\*REVISED.

A/ EXCLUDES CONGRESS AND JUDICIAL BRANCH FOR WHICH TURNOVER DATA ARE NOT REPORTED. AVERAGE EMPLOYMENT IS ADJUSTED TO EXCLUDE CONGRESS AND THE JUDICIAL BRANCH IN CALCULATING TURNOVER RATES. TURNOVER DATA REFLECT EMPLOYEES IN ALL WORK SCHEDULES (FULL-TIME, PART-TIME, AND INTERMITTENT) AND ALL TENURES (PERMANENT AND TEMPORARY AND INDEFINITE APPOINTMENTS). IN THE U.S. POSTAL SERVICE, TURNOVER DATA INCLUDE ALL CATEGORIES OF POSTAL EMPLOYMENT, BOTH CAREER AND NON-CAREER; NON-CAREER TYPES INCLUDE TEMPORARIES, CASUALS, AND REPLACEMENTS FOR EMPLOYEES ON LEAVE.

TABLE 16 -- TREND OF FEDERAL CIVILIAN ACCESSIONS AND SEPARATIONS BY BRANCH AND AREA TO SEPTEMBER 2001

MONTH AND YEAR	ALL AREAS		U.S. TOTAL		WASHINGTON, DC-MD-VA-WV METROPOLITAN STATISTICAL AREA		OUTSIDE WASHINGTON, DC-MD-VA-WV METROPOLITAN STATISTICAL AREA		OVERSEAS TOTAL		U.S. TERRITORIES		FOREIGN COUNTRIES	
	NUMBER	RATE	NUMBER	RATE	NUMBER	RATE	NUMBER	RATE	NUMBER	RATE	NUMBER	RATE	NUMBER	RATE
<b>TOTAL, ALL AGENCIES A/ TOTAL SEPARATIONS A/</b>														
SEPTEMBER 2000	84,229 **	3.15	83,083 **	3.21	3,665 **	1.19	79,418 **	3.48	1,146 **	1.31	238 **	1.40	908 **	1.28
OCTOBER 2000	48,597 **	1.83	47,246 **	1.84	3,894 **	1.27	43,352 **	1.92	1,351 **	1.52	329 **	1.92	1,022 **	1.43
NOVEMBER 2000	34,894 **	1.32	33,847 **	1.32	2,430 **	0.79	31,417 **	1.39	1,047 **	1.18	182 **	1.06	865 **	1.21
DECEMBER 2000	81,990 **	3.10	80,829 **	3.16	2,800 **	0.91	78,029 **	3.47	1,161 **	1.31	213 **	1.23	948 **	1.32
JANUARY 2001	54,228 **	2.05	52,948 **	2.08	6,757 **	2.21	46,191 **	2.06	1,280 **	1.44	310 **	1.79	970 **	1.36
FEBRUARY 2001	26,016 **	0.98	24,957 **	0.98	2,897 **	0.95	22,060 **	0.98	1,059 **	1.19	137 **	0.80	922 **	1.29
MARCH 2001	26,947 **	1.02	25,824 **	1.01	2,521 **	0.83	23,303 **	1.03	1,123 **	1.26	144 **	0.84	979 **	1.36
APRIL 2001	27,887 **	1.05	26,803 **	1.05	2,196 **	0.72	24,607 **	1.09	1,084 **	1.22	126 **	0.74	958 **	1.33
MAY 2001	30,414 **	1.15	29,135 **	1.14	2,194 **	0.72	26,941 **	1.19	1,279 **	1.44	171 **	1.00	1,108 **	1.54
JUNE 2001	57,796 **	2.17	48,678 **	1.89	3,522 **	1.15	45,156 **	1.99	9,118 **	10.50	216 **	1.25	8,902 **	12.80
JULY 2001	34,541 **	1.29	31,822 **	1.23	2,522 **	0.82	29,300 **	1.29	2,719 **	3.21	296 **	1.71	2,423 **	3.59
AUGUST 2001	45,843 **	1.71	38,900 **	1.50	5,048 **	1.63	33,852 **	1.49	6,943 **	8.03	185 **	1.06	6,758 **	9.79
SEPTEMBER 2001*	39,416 *	1.48	36,394 *	1.41	3,559 *	1.16	32,835 *	1.45	3,022 *	3.41	157 *	0.90	2,865 *	4.03
CALENDAR YEAR 2001 TOTAL TO DATE*	343,088	12.91	315,461	12.28	31,216	10.22	284,245	12.56	27,627	31.42	1,742	10.09	25,885	36.63
AVERAGE EMPLOYMENT*	2,656,934		2,568,999		305,423		2,263,576		87,935		17,261		70,674	
FISCAL YEAR 2001 TOTAL TO DATE*	508,569	19.16	477,383	18.60	40,340	13.19	437,043	19.33	31,186	35.37	2,466	14.28	28,720	40.50
AVERAGE EMPLOYMENT*	2,654,612		2,566,431		305,761		2,260,670		88,181		17,270		70,910	
<b>QUITS A/</b>														
SEPTEMBER 2000	59,320 **	2.22	59,022 **	2.28	1,578 **	0.51	57,444 **	2.52	298 **	0.34	35 **	0.21	263 **	0.37
OCTOBER 2000	15,958 **	0.60	15,651 **	0.61	865 **	0.28	14,786 **	0.65	307 **	0.35	48 **	0.28	259 **	0.36
NOVEMBER 2000	11,745 **	0.44	11,431 **	0.45	813 **	0.27	10,618 **	0.47	314 **	0.35	36 **	0.21	278 **	0.39
DECEMBER 2000	15,388 **	0.58	15,032 **	0.59	936 **	0.30	14,096 **	0.63	356 **	0.40	46 **	0.27	310 **	0.43
JANUARY 2001	10,005 **	0.38	9,666 **	0.38	2,380 **	0.78	7,286 **	0.32	339 **	0.38	34 **	0.20	305 **	0.43
FEBRUARY 2001	8,161 **	0.31	7,834 **	0.31	902 **	0.30	6,932 **	0.31	327 **	0.37	29 **	0.17	298 **	0.42
MARCH 2001	8,564 **	0.32	8,209 **	0.32	763 **	0.25	7,446 **	0.33	355 **	0.40	37 **	0.22	318 **	0.44
APRIL 2001	8,438 **	0.32	8,124 **	0.32	662 **	0.22	7,462 **	0.33	314 **	0.35	24 **	0.14	290 **	0.40
MAY 2001	7,746 **	0.29	7,375 **	0.29	673 **	0.22	6,702 **	0.30	371 **	0.42	41 **	0.24	330 **	0.46
JUNE 2001	12,185 **	0.46	11,515 **	0.45	1,146 **	0.38	10,369 **	0.46	670 **	0.77	94 **	0.54	576 **	0.83
JULY 2001	7,602 **	0.28	6,943 **	0.27	832 **	0.27	6,111 **	0.27	659 **	0.78	67 **	0.39	592 **	0.88
AUGUST 2001	15,125 **	0.57	14,048 **	0.54	2,407 **	0.78	11,641 **	0.51	1,077 **	1.25	39 **	0.22	1,038 **	1.50
SEPTEMBER 2001*	12,904 *	0.48	12,147 *	0.47	1,277 *	0.42	10,870 *	0.48	757 *	0.85	41 *	0.23	716 *	1.01
CALENDAR YEAR 2001 TOTAL TO DATE*	90,730	3.41	85,861	3.34	11,042	3.62	74,819	3.31	4,869	5.54	406	2.35	4,463	6.31
AVERAGE EMPLOYMENT*	2,656,934		2,568,999		305,423		2,263,576		87,935		17,261		70,674	
FISCAL YEAR 2001 TOTAL TO DATE*	133,821	5.04	127,975	4.99	13,656	4.47	114,319	5.06	5,846	6.63	536	3.10	5,310	7.49
AVERAGE EMPLOYMENT*	2,654,612		2,566,431		305,761		2,260,670		88,181		17,270		70,910	

\*PRELIMINARY OR PREVIOUS MONTH'S TURNOVER TOTALS (OR PORTIONS THEREOF) WERE USED FOR CURRENT MONTH. \*\*REVISED.

A/ EXCLUDES CONGRESS AND JUDICIAL BRANCH FOR WHICH TURNOVER DATA ARE NOT REPORTED. AVERAGE EMPLOYMENT IS ADJUSTED TO EXCLUDE CONGRESS AND THE JUDICIAL BRANCH IN CALCULATING TURNOVER RATES. TURNOVER DATA REFLECT EMPLOYEES IN ALL WORK SCHEDULES (FULL-TIME, PART-TIME, AND INTERMITTENT) AND ALL TENURES (PERMANENT AND TEMPORARY AND INDEFINITE APPOINTMENTS). IN THE U.S. POSTAL SERVICE, TURNOVER DATA INCLUDE ALL CATEGORIES OF POSTAL EMPLOYMENT, BOTH CAREER AND NON-CAREER; NON-CAREER TYPES INCLUDE TEMPORARIES, CASUALS, AND REPLACEMENTS FOR EMPLOYEES ON LEAVE.

TABLE 16 -- TREND OF FEDERAL CIVILIAN ACCESSIONS AND SEPARATIONS BY BRANCH AND AREA TO SEPTEMBER 2001

MONTH AND YEAR	ALL AREAS		U.S. TOTAL		WASHINGTON, DC-MD-VA-WV METROPOLITAN STATISTICAL AREA		OUTSIDE WASHINGTON, DC-MD-VA-WV METROPOLITAN STATISTICAL AREA		OVERSEAS TOTAL		U.S. TERRITORIES		FOREIGN COUNTRIES	
	NUMBER	RATE	NUMBER	RATE	NUMBER	RATE	NUMBER	RATE	NUMBER	RATE	NUMBER	RATE	NUMBER	RATE
<b>EXECUTIVE BRANCH</b>														
<b>TOTAL ACCESSIONS</b>														
SEPTEMBER 2000	30,990 **	1.16	29,610 **	1.15	2,954 **	1.00	26,656 **	1.17	1,380 **	1.57	290 **	1.70	1,090 **	1.54
OCTOBER 2000	34,989 **	1.33	33,795 **	1.32	3,159 **	1.07	30,636 **	1.36	1,194 **	1.35	228 **	1.33	966 **	1.35
NOVEMBER 2000	39,640 **	1.50	38,494 **	1.51	2,784 **	0.95	35,710 **	1.58	1,146 **	1.29	171 **	0.99	975 **	1.36
DECEMBER 2000	75,496 **	2.87	74,346 **	2.92	4,261 **	1.44	70,085 **	3.11	1,150 **	1.29	329 **	1.90	821 **	1.15
JANUARY 2001	56,712 **	2.16	55,538 **	2.19	3,451 **	1.18	52,087 **	2.32	1,174 **	1.32	294 **	1.70	880 **	1.23
FEBRUARY 2001	34,391 **	1.31	33,576 **	1.32	2,391 **	0.82	31,185 **	1.39	815 **	0.92	140 **	0.82	675 **	0.94
MARCH 2001	29,601 **	1.12	28,573 **	1.12	2,151 **	0.74	26,422 **	1.17	1,028 **	1.15	174 **	1.01	854 **	1.19
APRIL 2001	30,362 **	1.15	29,359 **	1.15	1,923 **	0.66	27,436 **	1.22	1,003 **	1.13	208 **	1.21	795 **	1.11
MAY 2001	33,027 *	1.25	31,807 *	1.25	2,524 *	0.87	29,283 *	1.30	1,220 *	1.37	190 *	1.11	1,030 *	1.43
JUNE 2001	68,653 **	2.59	64,310 **	2.51	7,539 **	2.57	56,771 **	2.50	4,343 **	5.00	364 **	2.11	3,979 **	5.72
JULY 2001	46,002 **	1.73	42,843 **	1.66	4,046 **	1.37	38,797 **	1.70	3,159 **	3.73	230 **	1.32	2,929 **	4.35
AUGUST 2001	37,562 *	1.41	29,282 *	1.14	2,800 *	0.94	26,482 *	1.16	8,280 *	9.58	360 *	2.07	7,920 *	11.47
SEPTEMBER 2001*	30,453 *	1.15	28,924 *	1.13	3,171 *	1.07	25,753 *	1.14	1,529 *	1.73	234 *	1.34	1,295 *	1.82
CALENDAR YEAR 2001 TOTAL TO DATE*	366,763	13.87	344,212	13.47	29,996	10.23	314,216	13.89	22,551	25.65	2,194	12.71	20,357	28.81
AVERAGE EMPLOYMENT*	2,643,720		2,555,792		293,328		2,262,464		87,928		17,261		70,667	
FISCAL YEAR 2001 TOTAL TO DATE*	516,888	19.57	490,847	19.22	40,200	13.69	450,647	19.94	26,041	29.53	2,922	16.92	23,119	32.61
AVERAGE EMPLOYMENT*	2,641,389		2,553,216		293,664		2,259,552		88,173		17,270		70,903	
<b>NEW HIRES</b>														
SEPTEMBER 2000	26,971 **	1.01	26,008 **	1.01	2,371 **	0.80	23,637 **	1.04	963 **	1.10	276 **	1.62	687 **	0.97
OCTOBER 2000	30,218 **	1.14	29,283 **	1.15	2,582 **	0.88	26,701 **	1.18	935 **	1.06	205 **	1.20	730 **	1.02
NOVEMBER 2000	34,627 **	1.31	33,704 **	1.32	2,204 **	0.75	31,500 **	1.40	923 **	1.04	160 **	0.93	763 **	1.06
DECEMBER 2000	69,757 **	2.65	68,858 **	2.71	3,388 **	1.15	65,470 **	2.91	899 **	1.01	301 **	1.74	598 **	0.84
JANUARY 2001	44,694 **	1.70	43,735 **	1.72	2,885 **	0.98	40,850 **	1.82	959 **	1.08	273 **	1.58	686 **	0.96
FEBRUARY 2001	23,625 **	0.90	23,028 **	0.91	1,860 **	0.64	21,168 **	0.94	597 **	0.67	127 **	0.74	470 **	0.66
MARCH 2001	23,945 **	0.91	23,147 **	0.91	1,668 **	0.57	21,479 **	0.95	798 **	0.90	154 **	0.90	644 **	0.90
APRIL 2001	25,826 **	0.98	25,057 **	0.98	1,463 **	0.50	23,594 **	1.05	769 **	0.86	193 **	1.13	576 **	0.80
MAY 2001	29,284 *	1.11	28,479 *	1.12	2,002 *	0.69	26,477 *	1.17	805 *	0.90	170 *	0.99	635 *	0.88
JUNE 2001	63,765 **	2.41	59,712 **	2.33	6,778 **	2.31	52,934 **	2.33	4,053 **	4.67	329 **	1.91	3,724 **	5.36
JULY 2001	42,138 **	1.58	39,276 **	1.53	3,463 **	1.17	35,813 **	1.57	2,862 **	3.38	207 **	1.19	2,655 **	3.94
AUGUST 2001	26,340 *	0.99	25,084 *	0.97	2,276 *	0.77	22,808 *	1.00	1,256 *	1.45	343 *	1.97	913 *	1.32
SEPTEMBER 2001*	26,639 *	1.00	25,559 *	1.00	2,622 *	0.89	22,937 *	1.01	1,080 *	1.22	218 *	1.25	862 *	1.21
CALENDAR YEAR 2001 TOTAL TO DATE*	306,256	11.58	293,077	11.47	25,017	8.53	268,060	11.85	13,179	14.99	2,014	11.67	11,165	15.80
AVERAGE EMPLOYMENT*	2,643,720		2,555,792		293,328		2,262,464		87,928		17,261		70,667	
FISCAL YEAR 2001 TOTAL TO DATE*	440,858	16.69	424,922	16.64	33,191	11.30	391,731	17.34	15,936	18.07	2,680	15.52	13,256	18.70
AVERAGE EMPLOYMENT*	2,641,389		2,553,216		293,664		2,259,552		88,173		17,270		70,903	

48

\*PRELIMINARY OR PREVIOUS MONTH'S TURNOVER TOTALS (OR PORTIONS THEREOF) WERE USED FOR CURRENT MONTH.

\*\*REVISED.

TABLE 16 -- TREND OF FEDERAL CIVILIAN ACCESSIONS AND SEPARATIONS BY BRANCH AND AREA TO SEPTEMBER 2001

MONTH AND YEAR	ALL AREAS		U.S. TOTAL		WASHINGTON, DC-MD-VA-WV METROPOLITAN STATISTICAL AREA		OUTSIDE WASHINGTON, DC-MD-VA-WV METROPOLITAN STATISTICAL AREA		OVERSEAS TOTAL		U.S. TERRITORIES		FOREIGN COUNTRIES	
	NUMBER	RATE	NUMBER	RATE	NUMBER	RATE	NUMBER	RATE	NUMBER	RATE	NUMBER	RATE	NUMBER	RATE
<b>EXECUTIVE BRANCH</b>														
<b>TOTAL SEPARATIONS</b>														
SEPTEMBER 2000	84,053 **	3.16	82,907 **	3.22	3,517 **	1.19	79,390 **	3.48	1,146 **	1.31	238 **	1.40	908 **	1.28
OCTOBER 2000	48,461 **	1.84	47,110 **	1.85	3,770 **	1.28	43,340 **	1.92	1,351 **	1.52	329 **	1.92	1,022 **	1.43
NOVEMBER 2000	34,678 **	1.31	33,632 **	1.32	2,271 **	0.77	31,361 **	1.39	1,046 **	1.18	182 **	1.06	864 **	1.20
DECEMBER 2000	81,859 **	3.11	80,698 **	3.17	2,675 **	0.91	78,023 **	3.47	1,161 **	1.31	213 **	1.23	948 **	1.32
JANUARY 2001	53,985 **	2.06	52,705 **	2.08	6,541 **	2.23	46,164 **	2.06	1,280 **	1.44	310 **	1.79	970 **	1.36
FEBRUARY 2001	25,923 **	0.99	24,864 **	0.98	2,807 **	0.96	22,057 **	0.98	1,059 **	1.19	137 **	0.80	922 **	1.29
MARCH 2001	26,856 **	1.02	25,733 **	1.01	2,435 **	0.84	23,298 **	1.03	1,123 **	1.26	144 **	0.84	979 **	1.36
APRIL 2001	27,789 **	1.05	26,705 **	1.05	2,106 **	0.72	24,599 **	1.09	1,084 **	1.22	126 **	0.74	958 **	1.33
MAY 2001	30,323 *	1.15	29,044 *	1.14	2,110 *	0.72	26,934 *	1.19	1,279 *	1.44	171 *	1.00	1,108 *	1.54
JUNE 2001	57,607 **	2.18	48,489 **	1.89	3,349 **	1.14	45,140 **	1.99	9,118 **	10.50	216 **	1.25	8,902 **	12.80
JULY 2001	34,435 **	1.29	31,716 **	1.23	2,428 **	0.82	29,288 **	1.29	2,719 **	3.21	296 **	1.71	2,423 **	3.59
AUGUST 2001	45,558 *	1.71	38,615 *	1.50	4,764 *	1.61	33,851 *	1.49	6,943 *	8.03	185 *	1.06	6,758 *	9.79
SEPTEMBER 2001*	39,158 *	1.48	36,136 *	1.41	3,322 *	1.13	32,814 *	1.45	3,022 *	3.41	157 *	0.90	2,865 *	4.03
CALENDAR YEAR 2001 TOTAL TO DATE*	341,634	12.92	314,007	12.29	29,862	10.18	284,145	12.56	27,627	31.42	1,742	10.09	25,885	36.63
AVERAGE EMPLOYMENT*	2,643,720		2,555,792		293,328		2,262,464		87,928		17,261		70,667	
FISCAL YEAR 2001 TOTAL TO DATE*	506,632	19.18	475,447	18.62	38,578	13.14	436,869	19.33	31,185	35.37	2,466	14.28	28,719	40.50
AVERAGE EMPLOYMENT*	2,641,389		2,553,216		293,664		2,259,552		88,173		17,270		70,903	
<b>QUITS</b>														
SEPTEMBER 2000	59,292 **	2.23	58,994 **	2.29	1,550 **	0.53	57,444 **	2.52	298 **	0.34	35 **	0.21	263 **	0.37
OCTOBER 2000	15,930 **	0.60	15,623 **	0.61	837 **	0.28	14,786 **	0.66	307 **	0.35	48 **	0.28	259 **	0.36
NOVEMBER 2000	11,653 **	0.44	11,339 **	0.44	721 **	0.24	10,618 **	0.47	314 **	0.35	36 **	0.21	278 **	0.39
DECEMBER 2000	15,376 **	0.58	15,020 **	0.59	924 **	0.31	14,096 **	0.63	356 **	0.40	46 **	0.27	310 **	0.43
JANUARY 2001	9,998 **	0.38	9,659 **	0.38	2,373 **	0.81	7,286 **	0.32	339 **	0.38	34 **	0.20	305 **	0.43
FEBRUARY 2001	8,151 **	0.31	7,824 **	0.31	892 **	0.31	6,932 **	0.31	327 **	0.37	29 **	0.17	298 **	0.42
MARCH 2001	8,560 **	0.33	8,205 **	0.32	759 **	0.26	7,446 **	0.33	355 **	0.40	37 **	0.22	318 **	0.44
APRIL 2001	8,428 **	0.32	8,114 **	0.32	652 **	0.22	7,462 **	0.33	314 **	0.35	24 **	0.14	290 **	0.40
MAY 2001	7,730 *	0.29	7,359 *	0.29	657 *	0.23	6,702 *	0.30	371 *	0.42	41 *	0.24	330 *	0.46
JUNE 2001	12,170 **	0.46	11,500 **	0.45	1,132 **	0.39	10,368 **	0.46	670 **	0.77	94 **	0.54	576 **	0.83
JULY 2001	7,588 **	0.29	6,929 **	0.27	818 **	0.28	6,111 **	0.27	659 **	0.78	67 **	0.39	592 **	0.88
AUGUST 2001	15,107 *	0.57	14,030 *	0.55	2,390 *	0.81	11,640 *	0.51	1,077 *	1.25	39 *	0.22	1,038 *	1.50
SEPTEMBER 2001*	12,839 *	0.48	12,082 *	0.47	1,212 *	0.41	10,870 *	0.48	757 *	0.85	41 *	0.23	716 *	1.01
CALENDAR YEAR 2001 TOTAL TO DATE*	90,571	3.43	85,702	3.35	10,885	3.71	74,817	3.31	4,869	5.54	406	2.35	4,463	6.32
AVERAGE EMPLOYMENT*	2,643,720		2,555,792		293,328		2,262,464		87,928		17,261		70,667	
FISCAL YEAR 2001 TOTAL TO DATE*	133,530	5.06	127,684	5.00	13,367	4.55	114,317	5.06	5,846	6.63	536	3.10	5,310	7.49
AVERAGE EMPLOYMENT*	2,641,389		2,553,216		293,664		2,259,552		88,173		17,270		70,903	

49

\*PRELIMINARY OR PREVIOUS MONTH'S TURNOVER TOTALS (OR PORTIONS THEREOF) WERE USED FOR CURRENT MONTH.

\*\*REVISED.

**TABLE 17 -- SUMMARY OF TURNOVER DATA**

TURNOVER CATEGORIES	ALL AREAS			UNITED STATES			WASHINGTON, DC-MD-VA-WV METROPOLITAN STATISTICAL AREA			OVERSEAS		
	SEPTEMBER 2001*	AUGUST 2001**	SEPTEMBER 2000**	SEPTEMBER 2001*	AUGUST 2001**	SEPTEMBER 2000**	SEPTEMBER 2001*	AUGUST 2001**	SEPTEMBER 2000**	SEPTEMBER 2001*	AUGUST 2001**	SEPTEMBER 2000**
<b>TOTAL ACCESSIONS A/</b>												
NUMBER	30,528	37,635	31,085	28,999	29,355	29,705	3,239	2,871	3,045	1,529	8,280	1,380
RATE	1.15	1.41	1.16	1.13	1.13	1.15	1.05	0.93	0.99	1.73	9.58	1.57
TO THE COMPETITIVE SERVICE												
NUMBER	11,058	11,432	9,668	10,689	11,071	9,318	1,536	1,540	1,627	369	361	350
RATE	0.81	0.83	0.71	0.80	0.82	0.70	0.72	0.72	0.76	1.38	1.36	1.35
TO THE EXCEPTED AND SENIOR EXECUTIVE SERVICES												
NUMBER	19,470	26,203	21,417	18,310	18,284	20,387	1,703	1,331	1,418	1,160	7,919	1,030
RATE	1.50	2.01	1.62	1.48	1.47	1.62	1.84	1.41	1.54	1.87	13.23	1.67
TOTAL NEW HIRES												
NUMBER	26,698	26,403	27,039	25,618	25,147	26,076	2,676	2,338	2,436	1,080	1,256	963
RATE	1.00	0.99	1.01	0.99	0.97	1.01	0.87	0.76	0.79	1.22	1.45	1.10
TO THE COMPETITIVE SERVICE												
NUMBER	8,145	7,775	6,613	7,946	7,529	6,371	1,090	1,081	1,092	199	246	242
RATE	0.60	0.57	0.49	0.59	0.56	0.48	0.51	0.50	0.51	0.75	0.93	0.93
TO THE EXCEPTED AND SENIOR EXECUTIVE SERVICES												
NUMBER	18,553	18,628	20,426	17,672	17,618	19,705	1,586	1,257	1,344	881	1,010	721
RATE	1.43	1.43	1.55	1.43	1.42	1.57	1.71	1.33	1.46	1.42	1.69	1.17
RESTORATIONS AND RETURNS TO DUTY												
NUMBER	2,548	9,964	2,813	2,233	3,005	2,454	189	155	178	315	6,959	359
RATE	0.10	0.37	0.11	0.09	0.12	0.09	0.06	0.05	0.06	0.36	8.05	0.41
U.S. CITIZENS												
NUMBER	30,086	37,250	30,793	28,819	29,224	29,609	3,181	2,838	3,016	1,267	8,026	1,184
RATE	1.14	1.41	1.16	1.12	1.13	1.15	1.04	0.92	0.99	2.05	13.47	1.93
NON U.S. CITIZENS												
NUMBER	442	385	292	180	131	96	58	33	29	262	254	196
RATE	1.39	1.21	0.91	3.66	2.67	1.76	3.10	1.77	1.56	0.97	0.95	0.74
TRANSFERS												
NUMBER	1,282	1,268	1,233	1,148	1,203	1,175	374	378	431	134	65	58
RATE	0.05	0.05	0.05	0.04	0.05	0.05	0.12	0.12	0.14	0.15	0.08	0.07
ACCESSIONS EXCLUDING TRANSFERS												
NUMBER	29,246	36,367	29,852	27,851	28,152	28,530	2,865	2,493	2,614	1,395	8,215	1,322
RATE	1.10	1.36	1.12	1.08	1.09	1.10	0.93	0.81	0.85	1.58	9.51	1.51

\* PRELIMINARY OR PREVIOUS MONTH'S TURNOVER TOTALS (OR PORTIONS THEREOF) WERE USED FOR CURRENT MONTH.

\*\* REVISED.

A/ EXCLUDES CONGRESS AND THE JUDICIAL BRANCH FOR WHICH TURNOVER DATA IS NOT REPORTED.

**TABLE 17 -- SUMMARY OF TURNOVER DATA**

TURNOVER CATEGORIES	ALL AREAS			UNITED STATES			WASHINGTON, DC-MD-VA-WV METROPOLITAN STATISTICAL AREA			OVERSEAS		
	SEPTEMBER 2001*	AUGUST 2001**	SEPTEMBER 2000**	SEPTEMBER 2001*	AUGUST 2001**	SEPTEMBER 2000**	SEPTEMBER 2001*	AUGUST 2001**	SEPTEMBER 2000**	SEPTEMBER 2001*	AUGUST 2001**	SEPTEMBER 2000**
<b>TOTAL SEPARATIONS A/</b>												
NUMBER	39,416	45,843	84,229	36,394	38,900	83,083	3,559	5,048	3,665	3,022	6,943	1,146
RATE	1.48	1.71	3.15	1.41	1.50	3.21	1.16	1.63	1.19	3.41	8.03	1.31
<b>TRANSFERS</b>												
NUMBER	1,592	1,476	1,208	1,329	1,192	1,140	322	351	307	263	284	68
RATE	0.06	0.06	0.05	0.05	0.05	0.04	0.10	0.11	0.10	0.30	0.33	0.08
<b>QUITS</b>												
NUMBER	12,904	15,125	59,320	12,147	14,048	59,022	1,277	2,407	1,578	757	1,077	298
RATE	0.48	0.57	2.22	0.47	0.54	2.28	0.42	0.78	0.51	0.85	1.25	0.34
<b>OTHER SEPARATIONS</b>												
NUMBER	24,920	29,242	23,701	22,918	23,660	22,921	1,960	2,290	1,780	2,002	5,582	780
RATE	0.94	1.09	0.89	0.89	0.91	0.89	0.64	0.74	0.58	2.26	6.46	0.89
<b>U.S. CITIZENS</b>												
NUMBER	39,140	45,466	82,114	36,292	38,739	81,160	3,531	5,000	3,627	2,848	6,727	954
RATE	1.49	1.72	3.10	1.41	1.50	3.14	1.16	1.63	1.19	4.62	11.29	1.56
<b>NON U.S. CITIZENS</b>												
NUMBER	276	377	2,115	102	161	1,923	28	48	38	174	216	192
RATE	0.87	1.19	6.62	2.07	3.28	35.22	1.50	2.57	2.04	0.65	0.81	0.72
<b>SEPARATIONS EXCLUDING TRANSFERS</b>												
NUMBER	37,824	44,367	83,021	35,065	37,708	81,943	3,237	4,697	3,358	2,759	6,659	1,078
RATE	1.42	1.66	3.10	1.36	1.46	3.16	1.05	1.52	1.09	3.12	7.71	1.23
<b>LEGISLATIVE BRANCH ACCESSIONS B/</b>												
NUMBER	75	73	95	75	73	95	68	71	91	...	...	...
RATE	0.56	0.54	0.71	0.56	0.54	0.71	0.56	0.58	0.74	...	...	...
<b>TO THE COMPETITIVE SERVICE</b>												
NUMBER	14	18	33	14	18	33	14	17	32	...	...	...
RATE	0.46	0.59	1.03	0.46	0.59	1.03	0.50	0.61	1.10	...	...	...
<b>TO THE EXCEPTED AND SENIOR EXECUTIVE SERVICES</b>												
NUMBER	61	55	62	61	55	62	54	54	59	...	...	...
RATE	0.60	0.53	0.61	0.60	0.53	0.61	0.58	0.57	0.63	...	...	...
<b>TOTAL NEW HIRES</b>												
NUMBER	59	63	68	59	63	68	54	62	65	...	...	...
RATE	0.44	0.47	0.51	0.44	0.47	0.51	0.44	0.50	0.53	...	...	...
<b>TO THE COMPETITIVE SERVICE</b>												
NUMBER	5	11	19	5	11	19	5	11	18	...	...	...
RATE	0.16	0.36	0.59	0.16	0.36	0.59	0.18	0.39	0.62	...	...	...

\* PRELIMINARY OR PREVIOUS MONTH'S TURNOVER TOTALS (OR PORTIONS THEREOF) WERE USED FOR CURRENT MONTH.

\*\* REVISED.

A/ EXCLUDES CONGRESS AND THE JUDICIAL BRANCH FOR WHICH TURNOVER DATA IS NOT REPORTED.

B/ EXCLUDES CONGRESS.



**TABLE 17 -- SUMMARY OF TURNOVER DATA**

TURNOVER CATEGORIES	ALL AREAS			UNITED STATES			WASHINGTON, DC-MD-VA-WV METROPOLITAN STATISTICAL AREA			OVERSEAS		
	SEPTEMBER 2001*	AUGUST 2001**	SEPTEMBER 2000**	SEPTEMBER 2001*	AUGUST 2001**	SEPTEMBER 2000**	SEPTEMBER 2001*	AUGUST 2001**	SEPTEMBER 2000**	SEPTEMBER 2001*	AUGUST 2001**	SEPTEMBER 2000**
TO THE EXCEPTED AND SENIOR EXECUTIVE SERVICES												
NUMBER	54	52	49	54	52	49	49	51	47	...	...	...
RATE	0.53	0.50	0.48	0.53	0.50	0.48	0.52	0.54	0.50	...	...	...
RESTORATIONS AND RETURNS TO DUTY												
NUMBER	15	7	23	15	7	23	13	6	22	...	...	...
RATE	0.11	0.05	0.17	0.11	0.05	0.17	0.11	0.05	0.18	...	...	...
U.S. CITIZENS												
NUMBER	72	73	94	72	73	94	66	71	90	...	...	...
RATE	0.54	0.55	0.70	0.54	0.55	0.70	0.54	0.58	0.74	...	...	...
NON U.S. CITIZENS												
NUMBER	3	...	1	3	...	1	2	...	1	...	...	...
RATE	5.17	...	1.68	5.17	...	1.68	3.51	...	1.68	...	...	...
TRANSFERS												
NUMBER	1	3	4	1	3	4	1	3	4	...	...	...
RATE	0.01	0.02	0.03	0.01	0.02	0.03	0.01	0.02	0.03	...	...	...
ACCESSIONS EXCLUDING TRANSFERS												
NUMBER	74	70	91	74	70	91	67	68	87	...	...	...
RATE	0.56	0.52	0.68	0.56	0.52	0.68	0.55	0.55	0.71	...	...	...
<b>LEGISLATIVE BRANCH SEPARATIONS B/</b>												
NUMBER	258	285	176	258	285	176	237	284	148	...	...	...
RATE	1.94	2.12	1.31	1.94	2.13	1.31	1.95	2.31	1.21	...	...	...
TRANSFERS												
NUMBER	5	4	3	5	4	3	5	4	2	...	...	...
RATE	0.04	0.03	0.02	0.04	0.03	0.02	0.04	0.03	0.02	...	...	...
QUITS												
NUMBER	65	18	28	65	18	28	65	17	28	...	...	...
RATE	0.49	0.13	0.21	0.49	0.13	0.21	0.53	0.14	0.23	...	...	...
OTHER SEPARATIONS												
NUMBER	188	263	145	188	263	145	167	263	118	...	...	...
RATE	1.41	1.96	1.08	1.41	1.96	1.08	1.37	2.14	0.97	...	...	...
U.S. CITIZENS												
NUMBER	258	283	175	258	283	175	237	282	147	...	...	...
RATE	1.95	2.12	1.31	1.95	2.12	1.31	1.96	2.31	1.21	...	...	...
NON U.S. CITIZENS												
NUMBER	...	2	1	...	2	1	...	2	1	...	...	...
RATE	...	3.45	1.68	...	3.45	1.68	...	3.45	1.68	...	...	...

\* PRELIMINARY OR PREVIOUS MONTH'S TURNOVER TOTALS (OR PORTIONS THEREOF) WERE USED FOR CURRENT MONTH.

\*\* REVISED.

B/ EXCLUDES CONGRESS.

**TABLE 17 -- SUMMARY OF TURNOVER DATA**

TURNOVER CATEGORIES	ALL AREAS			UNITED STATES			WASHINGTON, DC-MD-VA-WV METROPOLITAN STATISTICAL AREA			OVERSEAS		
	SEPTEMBER 2001*	AUGUST 2001**	SEPTEMBER 2000**	SEPTEMBER 2001*	AUGUST 2001**	SEPTEMBER 2000**	SEPTEMBER 2001*	AUGUST 2001**	SEPTEMBER 2000**	SEPTEMBER 2001*	AUGUST 2001**	SEPTEMBER 2000**
SEPARATIONS EXCLUDING TRANSFERS												
NUMBER	253	281	173	253	281	173	232	280	146	...	...	...
RATE	1.90	2.09	1.29	1.90	2.10	1.29	1.91	2.28	1.19	...	...	...
<b>EXECUTIVE BRANCH ACCESSIONS</b>												
NUMBER	30,453	37,562	30,990	28,924	29,282	29,610	3,171	2,800	2,954	1,529	8,280	1,380
RATE	1.15	1.41	1.16	1.13	1.14	1.15	1.07	0.94	1.00	1.73	9.58	1.57
TO THE COMPETITIVE SERVICE												
NUMBER	11,044	11,414	9,635	10,675	11,053	9,285	1,522	1,523	1,595	369	361	350
RATE	0.81	0.84	0.71	0.80	0.83	0.70	0.72	0.72	0.75	1.38	1.36	1.35
TO THE EXCEPTED AND SENIOR EXECUTIVE SERVICES												
NUMBER	19,409	26,148	21,355	18,249	18,229	20,325	1,649	1,277	1,359	1,160	7,919	1,030
RATE	1.51	2.02	1.63	1.49	1.48	1.63	1.98	1.50	1.64	1.87	13.23	1.67
TOTAL NEW HIRES												
NUMBER	26,639	26,340	26,971	25,559	25,084	26,008	2,622	2,276	2,371	1,080	1,256	963
RATE	1.00	0.99	1.01	1.00	0.97	1.01	0.89	0.77	0.80	1.22	1.45	1.10
TO THE COMPETITIVE SERVICE												
NUMBER	8,140	7,764	6,594	7,941	7,518	6,352	1,085	1,070	1,074	199	246	242
RATE	0.60	0.57	0.49	0.59	0.56	0.48	0.51	0.51	0.51	0.75	0.93	0.93
TO THE EXCEPTED AND SENIOR EXECUTIVE SERVICES												
NUMBER	18,499	18,576	20,377	17,618	17,566	19,656	1,537	1,206	1,297	881	1,010	721
RATE	1.44	1.44	1.56	1.44	1.42	1.58	1.84	1.42	1.56	1.42	1.69	1.17
RESTORATIONS AND RETURNS TO DUTY												
NUMBER	2,533	9,957	2,790	2,218	2,998	2,431	176	149	156	315	6,959	359
RATE	0.10	0.37	0.10	0.09	0.12	0.09	0.06	0.05	0.05	0.36	8.05	0.41
U.S. CITIZENS												
NUMBER	30,014	37,177	30,699	28,747	29,151	29,515	3,115	2,767	2,926	1,267	8,026	1,184
RATE	1.15	1.41	1.17	1.12	1.13	1.15	1.06	0.94	1.00	2.05	13.47	1.93
NON U.S. CITIZENS												
NUMBER	439	385	291	177	131	95	56	33	28	262	254	196
RATE	1.38	1.22	0.91	3.64	2.70	1.76	3.08	1.83	1.55	0.97	0.95	0.74
TRANSFERS												
NUMBER	1,281	1,265	1,229	1,147	1,200	1,171	373	375	427	134	65	58
RATE	0.05	0.05	0.05	0.04	0.05	0.05	0.13	0.13	0.14	0.15	0.08	0.07

\* PRELIMINARY OR PREVIOUS MONTH'S TURNOVER TOTALS (OR PORTIONS THEREOF) WERE USED FOR CURRENT MONTH.

\*\* REVISED.

**TABLE 17 -- SUMMARY OF TURNOVER DATA**

TURNOVER CATEGORIES	ALL AREAS			UNITED STATES			WASHINGTON, DC-MD-VA-WV METROPOLITAN STATISTICAL AREA			OVERSEAS		
	SEPTEMBER 2001*	AUGUST 2001**	SEPTEMBER 2000**	SEPTEMBER 2001*	AUGUST 2001**	SEPTEMBER 2000**	SEPTEMBER 2001*	AUGUST 2001**	SEPTEMBER 2000**	SEPTEMBER 2001*	AUGUST 2001**	SEPTEMBER 2000**
ACCESSIONS EXCLUDING TRANSFERS												
NUMBER	29,172	36,297	29,761	27,777	28,082	28,439	2,798	2,425	2,527	1,395	8,215	1,322
RATE	1.10	1.36	1.12	1.08	1.09	1.10	0.95	0.82	0.86	1.58	9.51	1.51
<b>EXECUTIVE BRANCH SEPARATIONS</b>												
NUMBER	39,158	45,558	84,053	36,136	38,615	82,907	3,322	4,764	3,517	3,022	6,943	1,146
RATE	1.48	1.71	3.16	1.41	1.50	3.22	1.13	1.61	1.19	3.41	8.03	1.31
TRANSFERS												
NUMBER	1,587	1,472	1,205	1,324	1,188	1,137	317	347	305	263	284	68
RATE	0.06	0.06	0.05	0.05	0.05	0.04	0.11	0.12	0.10	0.30	0.33	0.08
QUITS												
NUMBER	12,839	15,107	59,292	12,082	14,030	58,994	1,212	2,390	1,550	757	1,077	298
RATE	0.48	0.57	2.23	0.47	0.55	2.29	0.41	0.81	0.53	0.85	1.25	0.34
OTHER SEPARATIONS												
NUMBER	24,732	28,979	23,556	22,730	23,397	22,776	1,793	2,027	1,662	2,002	5,582	780
RATE	0.93	1.09	0.88	0.89	0.91	0.88	0.61	0.68	0.56	2.26	6.46	0.89
U.S. CITIZENS												
NUMBER	38,882	45,183	81,939	36,034	38,456	80,985	3,294	4,718	3,480	2,848	6,727	954
RATE	1.48	1.72	3.11	1.41	1.50	3.15	1.12	1.60	1.19	4.62	11.29	1.56
NON U.S. CITIZENS												
NUMBER	276	375	2,114	102	159	1,922	28	46	37	174	216	192
RATE	0.87	1.18	6.63	2.10	3.28	35.59	1.54	2.54	2.05	0.65	0.81	0.72
SEPARATIONS EXCLUDING TRANSFERS												
NUMBER	37,571	44,086	82,848	34,812	37,427	81,770	3,005	4,417	3,212	2,759	6,659	1,078
RATE	1.42	1.66	3.11	1.36	1.45	3.17	1.02	1.49	1.09	3.12	7.71	1.23

\* PRELIMINARY OR PREVIOUS MONTH'S TURNOVER TOTALS (OR PORTIONS THEREOF) WERE USED FOR CURRENT MONTH.

\*\* REVISED.



**TABLE 18 -- ACCESSIONS BY TYPE, BRANCH, AND SELECTED AGENCY, ALL AREAS, AUGUST 2001 AND SEPTEMBER 2001**

AGENCY	TOTAL		TRANSFERS		NEW HIRES		RESTORATIONS, RETURNS TO DUTY		ACCESSIONS EXCLUDING TRANSFERS		ACCESSIONS CALENDAR YEAR 2001 TO DATE		ACCESSIONS FISCAL YEAR 2001 TO DATE	
	NUMBER*	RATE	NUMBER*	RATE	NUMBER*	RATE	NUMBER*	RATE	NUMBER*	RATE	NUMBER*	RATE	NUMBER*	RATE
<b>TOTAL, ALL AGENCIES</b>											367,739	13.84	518,102	19.52
SEPTEMBER 2001	30,528 *	1.15	1,282 *	0.05	26,698 *	1.00	2,548 *	0.10	29,246 *	1.10				
AUGUST 2001	37,635 **	1.41	1,268 *	0.05	26,403 **	0.99	9,964 **	0.37	36,367 **	1.36				
<b>LEGISLATIVE BRANCH</b>											976	7.39	1,214	9.18
SEPTEMBER 2001	75 *	0.56	1 *	0.01	59 *	0.44	15 *	0.11	74 *	0.56				
AUGUST 2001	73 **	0.54	3 *	0.02	63 **	0.47	7 **	0.05	70 **	0.52				
<b>GENERAL ACCOUNTING OFFICE</b>											214	6.76	237	7.50
SEPTEMBER 2001	16	0.50	...	...	11	0.34	5	0.15	16	0.50				
AUGUST 2001	3	0.09	...	...	3	0.09	...	...	3	0.09				
<b>GOVERNMENT PRINTING OFFICE</b>											121	3.98	163	5.31
SEPTEMBER 2001	14	0.46	1	0.03	5	0.17	8	0.27	13	0.43				
AUGUST 2001	17	0.56	2	0.07	10	0.33	5	0.17	15	0.50				
<b>LIBRARY OF CONGRESS</b>											215	5.01	280	6.51
SEPTEMBER 2001	16	0.37	...	...	16	0.37	...	...	16	0.37				
AUGUST 2001	19 **	0.44	... *	...	18 **	0.42	1 **	0.02	19 **	0.44				
<b>JUDICIAL BRANCH</b>											...	...	...	...
SEPTEMBER 2001	...	...	...	...	...	...	...	...	...	...				
AUGUST 2001	...	...	...	...	...	...	...	...	...	...				
<b>EXECUTIVE BRANCH</b>											366,763	13.87	516,888	19.57
SEPTEMBER 2001	30,453	1.15	1,281	0.05	26,639	1.00	2,533	0.10	29,172	1.10				
AUGUST 2001	37,562 *	1.41	1,265 *	0.05	26,340 *	0.99	9,957 *	0.37	36,297 *	1.36				
<b>EXECUTIVE OFFICE OF THE PRESIDENT</b>											630	40.38	706	44.49
SEPTEMBER 2001	20	1.23	...	...	20	1.23	...	...	20	1.23				
AUGUST 2001	42	2.56	5	0.30	37	2.26	...	...	37	2.26				
<b>EXECUTIVE DEPARTMENTS</b>											231,845	14.53	286,312	17.99
SEPTEMBER 2001	18,911	1.18	1,190	0.07	15,332	0.95	2,389	0.15	17,721	1.10				
AUGUST 2001	26,654	1.65	1,144	0.07	15,690	0.97	9,820	0.61	25,510	1.58				
<b>DEPARTMENT OF STATE</b>											2,962	10.56	3,945	14.08
SEPTEMBER 2001	482	1.72	6	0.02	366	1.30	110	0.39	476	1.70				
AUGUST 2001	287	1.02	4	0.01	168	0.60	115	0.41	283	1.00				
<b>DEPARTMENT OF THE TREASURY</b>											41,499	26.59	50,679	33.17
SEPTEMBER 2001	1,787	1.20	107	0.07	897	0.60	783	0.52	1,680	1.13				
AUGUST 2001	2,103	1.39	107	0.07	885	0.59	1,111	0.74	1,996	1.32				
<b>DEPARTMENT OF DEFENSE</b>											77,847	11.60	96,060	14.30
SEPTEMBER 2001	7,414	1.10	621	0.09	5,858	0.87	935	0.14	6,793	1.01				
AUGUST 2001	14,353	2.13	526	0.08	5,999	0.89	7,828	1.16	13,827	2.05				
<b>DEPARTMENT OF THE ARMY</b>											24,035	10.50	30,641	13.39
SEPTEMBER 2001	3,685	1.61	278	0.12	3,025	1.32	382	0.17	3,407	1.48				
AUGUST 2001	2,706	1.17	157	0.07	2,125	0.92	424	0.18	2,549	1.10				
<b>DEPARTMENT OF THE NAVY</b>											15,218	8.31	18,445	10.06
SEPTEMBER 2001	1,280	0.70	114	0.06	950	0.52	216	0.12	1,166	0.64				
AUGUST 2001	1,523	0.83	108	0.06	1,090	0.59	325	0.18	1,415	0.77				
<b>DEPARTMENT OF THE AIR FORCE</b>											23,390	15.05	28,907	18.65
SEPTEMBER 2001	1,426	0.91	123	0.08	1,149	0.74	154	0.10	1,303	0.83				
AUGUST 2001	1,924	1.21	122	0.08	1,587	1.00	215	0.14	1,802	1.14				
<b>DEFENSE LOGISTICS AGENCY</b>											1,333	5.61	1,711	7.19
SEPTEMBER 2001	69	0.29	9	0.04	54	0.23	6	0.03	60	0.25				
AUGUST 2001	232	0.98	39	0.16	175	0.74	18	0.08	193	0.81				
<b>OTHER DEFENSE ACTIVITIES (EXCLUDING DEFENSE LOGISTICS AGENCY)</b>											13,871	17.33	16,356	20.23
SEPTEMBER 2001	954	1.19	97	0.12	680	0.85	177	0.22	857	1.07				
AUGUST 2001	7,968	10.44	100	0.13	1,022	1.34	6,846	8.97	7,868	10.31				

\*PRELIMINARY OR PREVIOUS MONTH'S TURNOVER TOTALS (OR PORTIONS THEREOF) WERE USED FOR CURRENT MONTH.

\*\*REVISED.

**TABLE 18 -- ACCESSIONS BY TYPE, BRANCH, AND SELECTED AGENCY, ALL AREAS, AUGUST 2001 AND SEPTEMBER 2001**

AGENCY	TOTAL		TRANSFERS		NEW HIRES		RESTORATIONS, RETURNS TO DUTY		ACCESSIONS EXCLUDING TRANSFERS		ACCESSIONS CALENDAR YEAR 2001 TO DATE		ACCESSIONS FISCAL YEAR 2001 TO DATE	
	NUMBER*	RATE	NUMBER*	RATE	NUMBER*	RATE	NUMBER*	RATE	NUMBER*	RATE	NUMBER*	RATE	NUMBER*	RATE
DEPARTMENT OF JUSTICE											8,315	6.55	10,866	8.57
SEPTEMBER 2001	970	0.76	38	0.03	932	0.73	...	...	932	0.73				
AUGUST 2001	850	0.67	41	0.03	809	0.63	...	...	809	0.63				
DEPARTMENT OF THE INTERIOR											18,434	25.28	20,834	28.96
SEPTEMBER 2001	784	1.02	67	0.09	621	0.81	96	0.12	717	0.93				
AUGUST 2001	1,248	1.58	72	0.09	852	1.08	324	0.41	1,176	1.49				
DEPARTMENT OF AGRICULTURE											28,243	27.54	32,087	31.53
SEPTEMBER 2001	1,457	1.33	103	0.09	1,296	1.18	58	0.05	1,354	1.24				
AUGUST 2001	1,387	1.24	132	0.12	1,215	1.09	40	0.04	1,255	1.12				
DEPARTMENT OF COMMERCE											8,550	21.33	12,176	29.69
SEPTEMBER 2001	486	1.19	26	0.06	420	1.03	40	0.10	460	1.13				
AUGUST 2001	1,790	4.41	35	0.09	1,678	4.13	77	0.19	1,755	4.32				
DEPARTMENT OF LABOR											1,586	9.80	2,112	13.06
SEPTEMBER 2001	272	1.66	36	0.22	191	1.17	45	0.28	236	1.44				
AUGUST 2001	215	1.31	33	0.20	173	1.06	9	0.05	182	1.11				
DEPARTMENT OF HEALTH AND HUMAN SERVICES											8,636	13.53	11,691	18.40
SEPTEMBER 2001	866	1.35	39	0.06	787	1.23	40	0.06	827	1.29				
AUGUST 2001	691	1.07	43	0.07	614	0.95	34	0.05	648	1.00				
DEPARTMENT OF HOUSING AND URBAN DEVELOPMENT											586	5.73	807	7.88
SEPTEMBER 2001	51	0.50	6	0.06	39	0.38	6	0.06	45	0.44				
AUGUST 2001	46	0.45	6	0.06	36	0.35	4	0.04	40	0.39				
DEPARTMENT OF TRANSPORTATION											4,448	6.92	5,465	8.51
SEPTEMBER 2001	971	1.49	29	0.04	942	1.44	...	...	942	1.44				
AUGUST 2001	596	0.92	34	0.05	562	0.87	...	...	562	0.87				
DEPARTMENT OF ENERGY											1,395	8.84	1,717	10.89
SEPTEMBER 2001	149	0.93	29	0.18	111	0.69	9	0.06	120	0.75				
AUGUST 2001	138	0.86	25	0.16	104	0.65	9	0.06	113	0.70				
DEPARTMENT OF EDUCATION											506	10.85	690	14.73
SEPTEMBER 2001	47	1.00	5	0.11	42	0.89	...	...	42	0.89				
AUGUST 2001	38	0.80	5	0.11	29	0.61	4	0.08	33	0.70				
DEPARTMENT OF VETERANS AFFAIRS											28,838	12.91	37,183	16.71
SEPTEMBER 2001	3,175	1.41	78	0.03	2,830	1.26	267	0.12	3,097	1.37				
AUGUST 2001	2,912	1.29	81	0.04	2,566	1.14	265	0.12	2,831	1.26				
<b>INDEPENDENT AGENCIES</b>											134,288	12.84	229,870	21.92
SEPTEMBER 2001	11,522	1.11	91	0.01	11,287	1.08	144	0.01	11,431	1.10				
AUGUST 2001	10,866 *	1.04	116 *	0.01	10,613 *	1.02	137 *	0.01	10,750 *	1.03				
FEDERAL RESERVE BOARD OF GOVERNORS											201	12.09	233	14.05
SEPTEMBER 2001	40	2.38	...	...	40	2.38	...	...	40	2.38				
AUGUST 2001	24	1.42	...	...	24	1.42	...	...	24	1.42				
ENVIRONMENTAL PROTECTION AGENCY											1,223	6.76	1,635	9.04
SEPTEMBER 2001	92	0.51	4	0.02	71	0.39	17	0.09	88	0.49				
AUGUST 2001	85	0.47	4	0.02	59	0.32	22	0.12	81	0.44				
EQUAL EMPLOYMENT OPPORTUNITY COMMISSION											279	10.03	289	10.43
SEPTEMBER 2001	10	0.34	2	0.07	8	0.28	...	...	8	0.28				
AUGUST 2001	45	1.56	13	0.45	32	1.11	...	...	32	1.11				
FEDERAL COMMUNICATIONS COMMISSION											193	9.75	240	12.15
SEPTEMBER 2001	17	0.85	1	0.05	16	0.80	...	...	16	0.80				
AUGUST 2001	18	0.90	2	0.10	16	0.80	...	...	16	0.80				
FEDERAL DEPOSIT INSURANCE CORPORATION											235	3.62	310	4.73
SEPTEMBER 2001	27	0.42	2	0.03	20	0.31	5	0.08	25	0.39				
AUGUST 2001	16	0.25	...	...	13	0.20	3	0.05	16	0.25				

\*PRELIMINARY OR PREVIOUS MONTH'S TURNOVER TOTALS (OR PORTIONS THEREOF) WERE USED FOR CURRENT MONTH.

\*\*REVISED.

TABLE 18 -- ACCESSIONS BY TYPE, BRANCH, AND SELECTED AGENCY, ALL AREAS, AUGUST 2001 AND SEPTEMBER 2001

AGENCY	TOTAL		TRANSFERS		NEW HIRES		RESTORATIONS, RETURNS TO DUTY		ACCESSIONS EXCLUDING TRANSFERS		ACCESSIONS CALENDAR YEAR 2001 TO DATE		ACCESSIONS FISCAL YEAR 2001 TO DATE	
	NUMBER*	RATE	NUMBER*	RATE	NUMBER*	RATE	NUMBER*	RATE	NUMBER*	RATE	NUMBER*	RATE	NUMBER*	RATE
FEDERAL EMERGENCY MANAGEMENT AGENCY											1,466	26.81	1,665	31.16
SEPTEMBER 2001	157	2.55	2	0.03	155	2.52	...	...	155	2.52				
AUGUST 2001	273	4.41	1	0.02	271	4.37	1	0.02	272	4.39				
GENERAL SERVICES ADMINISTRATION											753	5.38	961	6.85
SEPTEMBER 2001	52	0.37	11	0.08	41	0.29	...	...	41	0.29				
AUGUST 2001	53	0.38	18	0.13	34	0.24	1	0.01	35	0.25				
NATIONAL AERONAUTICS AND SPACE ADMINISTRATION											1,421	7.49	1,829	9.66
SEPTEMBER 2001	128	0.68	8	0.04	77	0.41	43	0.23	120	0.63				
AUGUST 2001	148	0.78	7	0.04	102	0.53	39	0.20	141	0.74				
NATIONAL ARCHIVES AND RECORDS ADMINISTRATION											479	16.79	649	22.92
SEPTEMBER 2001	37	1.29	1	0.03	32	1.11	4	0.14	36	1.25				
AUGUST 2001	49	1.70	...	...	47	1.63	2	0.07	49	1.70				
NATIONAL LABOR RELATIONS BOARD											229	11.06	286	13.88
SEPTEMBER 2001	17	0.81	...	...	16	0.76	1	0.05	17	0.81				
AUGUST 2001	10	0.47	...	...	7	0.33	3	0.14	10	0.47				
NUCLEAR REGULATORY COMMISSION											216	7.53	265	9.24
SEPTEMBER 2001	20	0.70	...	...	20	0.70	...	...	20	0.70				
AUGUST 2001	27	0.93	...	...	27	0.93	...	...	27	0.93				
OFFICE OF PERSONNEL MANAGEMENT											395	11.95	617	18.51
SEPTEMBER 2001	51	1.54	4	0.12	44	1.33	3	0.09	47	1.42				
AUGUST 2001	61	1.86	6	0.18	55	1.67	...	...	55	1.67				
PANAMA CANAL COMMISSION											...	...	...	...
SEPTEMBER 2001	...	...	...	...	...	...	...	...	...	...				
AUGUST 2001	...	...	...	...	...	...	...	...	...	...				
RAILROAD RETIREMENT BOARD											34	2.91	48	4.10
SEPTEMBER 2001	8	0.68	3	0.26	3	0.26	2	0.17	5	0.43				
AUGUST 2001	4	0.34	3	0.26	...	...	1	0.09	1	0.09				
SECURITIES AND EXCHANGE COMMISSION											442	14.74	535	17.90
SEPTEMBER 2001	70	2.31	2	0.07	67	2.21	1	0.03	68	2.25				
AUGUST 2001	26	0.85	3	0.10	22	0.72	1	0.03	23	0.75				
SMALL BUSINESS ADMINISTRATION											1,036	24.82	1,193	28.82
SEPTEMBER 2001	26	0.60	1	0.02	25	0.57	...	...	25	0.57				
AUGUST 2001	84	1.86	1	0.02	82	1.81	1	0.02	83	1.84				
SMITHSONIAN INSTITUTION											410	8.14	556	11.03
SEPTEMBER 2001	48	0.96	6	0.12	38	0.76	4	0.08	42	0.84				
AUGUST 2001	27 *	0.54	3 *	0.06	20 *	0.40	4 *	0.08	24 *	0.48				
SOCIAL SECURITY ADMINISTRATION											5,644	8.76	6,625	10.30
SEPTEMBER 2001	720	1.10	10	0.02	661	1.01	49	0.08	710	1.09				
AUGUST 2001	617	0.94	22	0.03	550	0.84	45	0.07	595	0.91				
TENNESSEE VALLEY AUTHORITY											857	6.47	1,018	7.70
SEPTEMBER 2001	75	0.56	1	0.01	65	0.48	9	0.07	74	0.55				
AUGUST 2001	75	0.56	1	0.01	66	0.49	8	0.06	74	0.55				
BROADCASTING BOARD OF GOVERNORS											89	3.71	117	4.88
SEPTEMBER 2001	10	0.42	...	...	10	0.42	...	...	10	0.42				
AUGUST 2001	10	0.42	...	...	10	0.42	...	...	10	0.42				
AGENCY FOR INTERNATIONAL DEVELOPMENT											197	8.56	225	9.73
SEPTEMBER 2001	55	2.37	5	0.22	48	2.07	2	0.09	50	2.16				
AUGUST 2001	22	0.96	3	0.13	19	0.83	...	...	19	0.83				
U.S. POSTAL SERVICE											116,494	13.62	208,002	24.24
SEPTEMBER 2001	9,681	1.14	9	...	9,672	1.14	...	...	9,672	1.14				
AUGUST 2001	9,013	1.06	12	...	9,001	1.06	...	...	9,001	1.06				

\*PRELIMINARY OR PREVIOUS MONTH'S TURNOVER TOTALS (OR PORTIONS THEREOF) WERE USED FOR CURRENT MONTH.

\*\*REVISED.

**TABLE 20 -- ACCESSIONS BY TYPE, BRANCH, AND SELECTED AGENCY, WASHINGTON, DC-MD-VA-WV METROPOLITAN STATISTICAL AREA, AUGUST 2001 AND SEPTEMBER 2001**

AGENCY	TOTAL		TRANSFERS		NEW HIRES		RESTORATIONS, RETURNS TO DUTY		ACCESSIONS EXCLUDING TRANSFERS		ACCESSIONS CALENDAR YEAR 2001 TO DATE		ACCESSIONS FISCAL YEAR 2001 TO DATE	
	NUMBER*	RATE	NUMBER*	RATE	NUMBER*	RATE	NUMBER*	RATE	NUMBER*	RATE	NUMBER*	RATE	NUMBER*	RATE
<b>TOTAL, ALL AGENCIES</b>														
SEPTEMBER 2001	3,239 *	1.05	374 *	0.12	2,676 *	0.87	189 *	0.06	2,865 *	0.93				
AUGUST 2001	2,871 **	0.93	378 **	0.12	2,338 **	0.76	155 **	0.05	2,493 **	0.81				
<b>LEGISLATIVE BRANCH</b>														
SEPTEMBER 2001	68 *	0.56	1 *	0.01	54 *	0.44	13 *	0.11	67 *	0.55	909	7.52	1,139	9.42
AUGUST 2001	71 **	0.58	3 **	0.02	62 **	0.50	6 **	0.05	68 **	0.55				
<b>GENERAL ACCOUNTING OFFICE</b>														
SEPTEMBER 2001	10	0.41	...	...	7	0.29	3	0.12	10	0.41	156	6.60	174	7.40
AUGUST 2001	3	0.12	...	...	3	0.12	...	...	3	0.12				
<b>GOVERNMENT PRINTING OFFICE</b>														
SEPTEMBER 2001	14	0.51	1	0.04	5	0.18	8	0.29	13	0.47	114	4.12	153	5.49
AUGUST 2001	16	0.58	2	0.07	10	0.36	4	0.15	14	0.51				
<b>LIBRARY OF CONGRESS</b>														
SEPTEMBER 2001	15	0.35	...	...	15	0.35	...	...	15	0.35	213	4.99	278	6.50
AUGUST 2001	18 **	0.42	... **	...	17 **	0.40	1 **	0.02	18 **	0.42				
<b>JUDICIAL BRANCH</b>														
SEPTEMBER 2001	...	...	...	...	...	...	...	...	...	...	...	...	...	...
AUGUST 2001	...	...	...	...	...	...	...	...	...	...	...	...	...	...
<b>EXECUTIVE BRANCH</b>														
SEPTEMBER 2001	3,171	1.07	373	0.13	2,622	0.89	176	0.06	2,798	0.95	29,996	10.23	40,200	13.69
AUGUST 2001	2,800 *	0.94	375 *	0.13	2,276 *	0.77	149 *	0.05	2,425 *	0.82				
<b>EXECUTIVE OFFICE OF THE PRESIDENT</b>														
SEPTEMBER 2001	20	1.24	...	...	20	1.24	...	...	20	1.24	630	40.62	706	44.74
AUGUST 2001	42	2.58	5	0.31	37	2.27	...	...	37	2.27				
<b>EXECUTIVE DEPARTMENTS</b>														
SEPTEMBER 2001	2,471	1.12	328	0.15	1,979	0.89	164	0.07	2,143	0.97	22,359	10.19	29,580	13.47
AUGUST 2001	2,156	0.97	326	0.15	1,704	0.77	126	0.06	1,830	0.82				
<b>DEPARTMENT OF STATE</b>														
SEPTEMBER 2001	162	1.74	4	0.04	146	1.56	12	0.13	158	1.69	1,095	11.77	1,480	15.90
AUGUST 2001	95	1.00	3	0.03	82	0.87	10	0.11	92	0.97				
<b>DEPARTMENT OF THE TREASURY</b>														
SEPTEMBER 2001	222	0.96	58	0.25	148	0.64	16	0.07	164	0.71	2,184	9.61	2,774	12.22
AUGUST 2001	221	0.96	61	0.26	151	0.65	9	0.04	160	0.69				
<b>DEPARTMENT OF DEFENSE</b>														
SEPTEMBER 2001	727	1.15	120	0.19	532	0.84	75	0.12	607	0.96	5,955	9.43	7,812	12.35
AUGUST 2001	638	1.00	118	0.18	456	0.71	64	0.10	520	0.81				
<b>DEPARTMENT OF THE ARMY</b>														
SEPTEMBER 2001	277	1.45	35	0.18	210	1.10	32	0.17	242	1.27	1,301	6.82	1,887	9.88
AUGUST 2001	151	0.79	21	0.11	112	0.58	18	0.09	130	0.68				
<b>DEPARTMENT OF THE NAVY</b>														
SEPTEMBER 2001	184	0.74	22	0.09	144	0.58	18	0.07	162	0.65	2,184	8.81	2,628	10.59
AUGUST 2001	221	0.88	33	0.13	156	0.62	32	0.13	188	0.75				
<b>DEPARTMENT OF THE AIR FORCE</b>														
SEPTEMBER 2001	42	0.82	7	0.14	33	0.64	2	0.04	35	0.68	762	14.78	963	18.62
AUGUST 2001	64	1.22	6	0.11	54	1.03	4	0.08	58	1.10				
<b>DEFENSE LOGISTICS AGENCY</b>														
SEPTEMBER 2001	14	0.77	7	0.38	6	0.33	1	0.05	7	0.38	145	7.78	194	10.37
AUGUST 2001	19	1.03	9	0.49	9	0.49	1	0.05	10	0.54				
<b>OTHER DEFENSE ACTIVITIES (EXCLUDING DEFENSE LOGISTICS AGENCY)</b>														
SEPTEMBER 2001	210	1.68	49	0.39	139	1.11	22	0.18	161	1.29	1,563	12.74	2,140	17.37
AUGUST 2001	183	1.45	49	0.39	125	0.99	9	0.07	134	1.06				

58

\*PRELIMINARY OR PREVIOUS MONTH'S TURNOVER TOTALS (OR PORTIONS THEREOF) WERE USED FOR CURRENT MONTH.

\*\*REVISED.

**TABLE 20 -- ACCESSIONS BY TYPE, BRANCH, AND SELECTED AGENCY, WASHINGTON, DC-MD-VA-WV METROPOLITAN STATISTICAL AREA, AUGUST 2001 AND SEPTEMBER 2001**

AGENCY	TOTAL		TRANSFERS		NEW HIRES		RESTORATIONS, RETURNS TO DUTY		ACCESSIONS EXCLUDING TRANSFERS		ACCESSIONS CALENDAR YEAR 2001 TO DATE		ACCESSIONS FISCAL YEAR 2001 TO DATE	
	NUMBER*	RATE	NUMBER*	RATE	NUMBER*	RATE	NUMBER*	RATE	NUMBER*	RATE	NUMBER*	RATE	NUMBER*	RATE
DEPARTMENT OF JUSTICE											1,660	7.59	2,063	9.44
SEPTEMBER 2001	162	0.74	20	0.09	142	0.65	...	...	142	0.65				
AUGUST 2001	146	0.67	17	0.08	129	0.59	...	...	129	0.59				
DEPARTMENT OF THE INTERIOR											797	9.97	960	12.01
SEPTEMBER 2001	37	0.46	8	0.10	25	0.31	4	0.05	29	0.36				
AUGUST 2001	49	0.59	11	0.13	33	0.40	5	0.06	38	0.46				
DEPARTMENT OF AGRICULTURE											1,469	12.97	1,895	16.72
SEPTEMBER 2001	130	1.13	34	0.30	87	0.76	9	0.08	96	0.84				
AUGUST 2001	90	0.78	25	0.22	59	0.51	6	0.05	65	0.56				
DEPARTMENT OF COMMERCE											1,800	8.88	2,526	12.40
SEPTEMBER 2001	202	0.99	16	0.08	177	0.87	9	0.04	186	0.92				
AUGUST 2001	224	1.10	25	0.12	191	0.94	8	0.04	199	0.98				
DEPARTMENT OF LABOR											658	12.08	829	15.20
SEPTEMBER 2001	97	1.76	9	0.16	73	1.32	15	0.27	88	1.60				
AUGUST 2001	85	1.53	3	0.05	77	1.39	5	0.09	82	1.48				
DEPARTMENT OF HEALTH AND HUMAN SERVICES											3,759	13.15	5,100	17.93
SEPTEMBER 2001	385	1.34	22	0.08	349	1.21	14	0.05	363	1.26				
AUGUST 2001	315	1.09	22	0.08	280	0.97	13	0.04	293	1.01				
DEPARTMENT OF HOUSING AND URBAN DEVELOPMENT											353	11.36	490	15.78
SEPTEMBER 2001	18	0.58	1	0.03	14	0.45	3	0.10	17	0.54				
AUGUST 2001	32	1.02	6	0.19	25	0.79	1	0.03	26	0.82				
DEPARTMENT OF TRANSPORTATION											999	9.49	1,557	14.83
SEPTEMBER 2001	143	1.33	12	0.11	131	1.22	...	...	131	1.22				
AUGUST 2001	132	1.24	17	0.16	115	1.08	...	...	115	1.08				
DEPARTMENT OF ENERGY											482	9.17	609	11.57
SEPTEMBER 2001	54	1.01	5	0.09	46	0.86	3	0.06	49	0.92				
AUGUST 2001	30	0.56	3	0.06	26	0.49	1	0.02	27	0.51				
DEPARTMENT OF EDUCATION											424	12.97	560	17.06
SEPTEMBER 2001	38	1.15	3	0.09	35	1.06	...	...	35	1.06				
AUGUST 2001	24	0.72	4	0.12	18	0.54	2	0.06	20	0.60				
DEPARTMENT OF VETERANS AFFAIRS											724	10.83	925	13.87
SEPTEMBER 2001	94	1.39	16	0.24	74	1.09	4	0.06	78	1.15				
AUGUST 2001	75	1.11	11	0.16	62	0.92	2	0.03	64	0.95				
<b>INDEPENDENT AGENCIES</b>											7,007	9.70	9,914	13.67
SEPTEMBER 2001	680	0.94	45	0.06	623	0.86	12	0.02	635	0.88				
AUGUST 2001	602 *	0.83	44 *	0.06	535 *	0.74	23 *	0.03	558 *	0.77				
FEDERAL RESERVE BOARD OF GOVERNORS											201	12.09	233	14.05
SEPTEMBER 2001	40	2.38	...	...	40	2.38	...	...	40	2.38				
AUGUST 2001	24	1.42	...	...	24	1.42	...	...	24	1.42				
ENVIRONMENTAL PROTECTION AGENCY											493	8.12	653	10.78
SEPTEMBER 2001	35	0.57	2	0.03	32	0.52	1	0.02	33	0.54				
AUGUST 2001	46	0.75	3	0.05	34	0.55	9	0.15	43	0.70				
EQUAL EMPLOYMENT OPPORTUNITY COMMISSION											74	11.20	78	11.89
SEPTEMBER 2001	7	1.03	2	0.29	5	0.73	...	...	5	0.73				
AUGUST 2001	7	1.04	...	...	7	1.04	...	...	7	1.04				
FEDERAL COMMUNICATIONS COMMISSION											180	10.90	224	13.61
SEPTEMBER 2001	12	0.72	...	...	12	0.72	...	...	12	0.72				
AUGUST 2001	17	1.01	1	0.06	16	0.95	...	...	16	0.95				
FEDERAL DEPOSIT INSURANCE CORPORATION											94	3.86	144	5.87
SEPTEMBER 2001	6	0.25	...	...	6	0.25	...	...	6	0.25				
AUGUST 2001	2	0.08	...	...	2	0.08	...	...	2	0.08				

69

\*PRELIMINARY OR PREVIOUS MONTH'S TURNOVER TOTALS (OR PORTIONS THEREOF) WERE USED FOR CURRENT MONTH.

\*\*REVISED.



**TABLE 20 -- ACCESSIONS BY TYPE, BRANCH, AND SELECTED AGENCY, WASHINGTON, DC-MD-VA-WV METROPOLITAN STATISTICAL AREA, AUGUST 2001 AND SEPTEMBER 2001**

AGENCY	TOTAL		TRANSFERS		NEW HIRES		RESTORATIONS, RETURNS TO DUTY		ACCESSIONS EXCLUDING TRANSFERS		ACCESSIONS CALENDAR YEAR 2001 TO DATE		ACCESSIONS FISCAL YEAR 2001 TO DATE	
	NUMBER*	RATE	NUMBER*	RATE	NUMBER*	RATE	NUMBER*	RATE	NUMBER*	RATE	NUMBER*	RATE	NUMBER*	RATE
FEDERAL EMERGENCY MANAGEMENT AGENCY											378	16.70	472	20.91
SEPTEMBER 2001	35	1.45	...	...	35	1.45	...	...	35	1.45				
AUGUST 2001	65	2.75	1	0.04	64	2.71	...	...	64	2.71				
GENERAL SERVICES ADMINISTRATION											233	4.87	318	6.64
SEPTEMBER 2001	17	0.35	2	0.04	15	0.31	...	...	15	0.31				
AUGUST 2001	20	0.42	4	0.08	15	0.31	1	0.02	16	0.33				
NATIONAL AERONAUTICS AND SPACE ADMINISTRATION											292	7.26	342	8.48
SEPTEMBER 2001	37	0.91	3	0.07	31	0.77	3	0.07	34	0.84				
AUGUST 2001	32	0.79	5	0.12	26	0.64	1	0.02	27	0.67				
NATIONAL ARCHIVES AND RECORDS ADMINISTRATION											127	10.35	192	15.74
SEPTEMBER 2001	12	0.97	...	...	11	0.89	1	0.08	12	0.97				
AUGUST 2001	6	0.48	...	...	4	0.32	2	0.16	6	0.48				
NATIONAL LABOR RELATIONS BOARD											56	9.74	79	13.72
SEPTEMBER 2001	6	1.04	...	...	5	0.86	1	0.17	6	1.04				
AUGUST 2001	3	0.52	...	...	3	0.52	...	...	3	0.52				
NUCLEAR REGULATORY COMMISSION											148	7.54	182	9.28
SEPTEMBER 2001	14	0.71	...	...	14	0.71	...	...	14	0.71				
AUGUST 2001	19	0.96	...	...	19	0.96	...	...	19	0.96				
OFFICE OF PERSONNEL MANAGEMENT											150	9.12	192	11.58
SEPTEMBER 2001	20	1.22	2	0.12	17	1.04	1	0.06	18	1.10				
AUGUST 2001	19	1.15	4	0.24	15	0.91	...	...	15	0.91				
PANAMA CANAL COMMISSION											...	...	...	...
SEPTEMBER 2001	...	...	...	...	...	...	...	...	...	...				
AUGUST 2001	...	...	...	...	...	...	...	...	...	...				
RAILROAD RETIREMENT BOARD											...	...	...	...
SEPTEMBER 2001	...	...	...	...	...	...	...	...	...	...				
AUGUST 2001	...	...	...	...	...	...	...	...	...	...				
SECURITIES AND EXCHANGE COMMISSION											242	13.22	310	17.00
SEPTEMBER 2001	33	1.79	2	0.11	31	1.68	...	...	31	1.68				
AUGUST 2001	19	1.02	3	0.16	16	0.86	...	...	16	0.86				
SMALL BUSINESS ADMINISTRATION											74	8.90	103	12.36
SEPTEMBER 2001	8	0.96	1	0.12	7	0.84	...	...	7	0.84				
AUGUST 2001	6	0.72	1	0.12	5	0.60	...	...	5	0.60				
SMITHSONIAN INSTITUTION											370	8.05	504	10.95
SEPTEMBER 2001	46	1.01	6	0.13	37	0.81	3	0.07	40	0.88				
AUGUST 2001	26 *	0.57	3 *	0.07	19 *	0.41	4 *	0.09	23 *	0.50				
SOCIAL SECURITY ADMINISTRATION											194	11.09	262	15.07
SEPTEMBER 2001	31	1.74	1	0.06	30	1.68	...	...	30	1.68				
AUGUST 2001	17	0.95	1	0.06	15	0.84	1	0.06	16	0.89				
TENNESSEE VALLEY AUTHORITY											4	80.00	4	66.67
SEPTEMBER 2001	2	50.00	...	...	2	50.00	...	...	2	50.00				
AUGUST 2001	2	57.14	...	...	2	57.14	...	...	2	57.14				
BROADCASTING BOARD OF GOVERNORS											73	4.65	94	5.98
SEPTEMBER 2001	9	0.57	...	...	9	0.57	...	...	9	0.57				
AUGUST 2001	10	0.63	...	...	10	0.63	...	...	10	0.63				
AGENCY FOR INTERNATIONAL DEVELOPMENT											195	13.72	223	15.64
SEPTEMBER 2001	54	3.75	5	0.35	48	3.33	1	0.07	49	3.40				
AUGUST 2001	22	1.55	3	0.21	19	1.34	...	...	19	1.34				
U.S. POSTAL SERVICE											1,841	8.74	3,302	15.49
SEPTEMBER 2001	106	0.51	...	...	106	0.51	...	...	106	0.51				
AUGUST 2001	96	0.46	1	...	95	0.46	...	...	95	0.46				

\*PRELIMINARY OR PREVIOUS MONTH'S TURNOVER TOTALS (OR PORTIONS THEREOF) WERE USED FOR CURRENT MONTH.

\*\*REVISED.



**TABLE 22 -- SEPARATIONS BY TYPE, BRANCH, AND SELECTED AGENCY, ALL AREAS, AUGUST 2001 AND SEPTEMBER 2001**

AGENCY	TOTAL		TRANSFERS		QUITS		OTHER SEPARATIONS		SEPARATIONS EXCLUDING TRANSFERS		SEPARATIONS CALENDAR YEAR 2001 TO DATE		SEPARATIONS FISCAL YEAR 2001 TO DATE	
	NUMBER*	RATE	NUMBER*	RATE	NUMBER*	RATE	NUMBER*	RATE	NUMBER*	RATE	NUMBER*	RATE	NUMBER*	RATE
<b>TOTAL, ALL AGENCIES</b>											343,088	12.91	508,569	19.16
SEPTEMBER 2001	39,416 *	1.48	1,592 *	0.06	12,904 *	0.48	24,920 *	0.94	37,824 *	1.42				
AUGUST 2001	45,843	1.71	1,476	0.06	15,125	0.57	29,242	1.09	44,367	1.66				
<b>LEGISLATIVE BRANCH</b>											1,454	11.00	1,937	14.65
SEPTEMBER 2001	258 *	1.94	5 *	0.04	65 *	0.49	188 *	1.41	253 *	1.90				
AUGUST 2001	285	2.12	4	0.03	18	0.13	263	1.96	281	2.09				
<b>GENERAL ACCOUNTING OFFICE</b>											344	10.86	461	14.59
SEPTEMBER 2001	47	1.46	...	...	...	...	47	1.46	47	1.46				
AUGUST 2001	106	3.27	...	...	...	...	106	3.27	106	3.27				
<b>GOVERNMENT PRINTING OFFICE</b>											258	8.48	314	10.23
SEPTEMBER 2001	35	1.16	4	0.13	4	0.13	27	0.90	31	1.03				
AUGUST 2001	21	0.70	2	0.07	5	0.17	14	0.46	19	0.63				
<b>LIBRARY OF CONGRESS</b>											421	9.80	552	12.83
SEPTEMBER 2001	49	1.15	...	...	...	...	49	1.15	49	1.15				
AUGUST 2001	111	2.57	...	...	...	...	111	2.57	111	2.57				
<b>JUDICIAL BRANCH</b>											...	...	...	...
SEPTEMBER 2001	...	...	...	...	...	...	...	...	...	...				
AUGUST 2001	...	...	...	...	...	...	...	...	...	...				
<b>EXECUTIVE BRANCH</b>											341,634	12.92	506,632	19.18
SEPTEMBER 2001	39,158	1.48	1,587	0.06	12,839	0.48	24,732	0.93	37,571	1.42				
AUGUST 2001	45,558	1.71	1,472	0.06	15,107	0.57	28,979	1.09	44,086	1.66				
<b>EXECUTIVE OFFICE OF THE PRESIDENT</b>											691	44.29	760	47.89
SEPTEMBER 2001	23	1.41	10	0.62	7	0.43	6	0.37	13	0.80				
AUGUST 2001	64	3.90	7	0.43	47	2.86	10	0.61	57	3.47				
<b>EXECUTIVE DEPARTMENTS</b>											200,697	12.57	281,563	17.70
SEPTEMBER 2001	26,393	1.64	1,442	0.09	7,863	0.49	17,088	1.06	24,951	1.55				
AUGUST 2001	31,293	1.94	1,363	0.08	9,287	0.58	20,643	1.28	29,930	1.85				
<b>DEPARTMENT OF STATE</b>											2,510	8.95	3,395	12.11
SEPTEMBER 2001	322	1.15	21	0.07	2	0.01	299	1.06	301	1.07				
AUGUST 2001	440	1.56	28	0.10	2	0.01	410	1.46	412	1.46				
<b>DEPARTMENT OF THE TREASURY</b>											36,892	23.64	46,343	30.33
SEPTEMBER 2001	3,517	2.36	24	0.02	510	0.34	2,983	2.00	3,493	2.34				
AUGUST 2001	2,822	1.87	21	0.01	601	0.40	2,200	1.46	2,801	1.86				
<b>DEPARTMENT OF DEFENSE</b>											84,579	12.60	107,007	15.93
SEPTEMBER 2001	10,901	1.62	981	0.15	2,149	0.32	7,771	1.16	9,920	1.47				
AUGUST 2001	15,414	2.29	909	0.13	3,076	0.46	11,429	1.70	14,505	2.15				
<b>DEPARTMENT OF THE ARMY</b>											28,976	12.66	37,518	16.40
SEPTEMBER 2001	5,194	2.26	521	0.23	1,252	0.55	3,421	1.49	4,673	2.04				
AUGUST 2001	5,880	2.54	255	0.11	1,449	0.63	4,176	1.80	5,625	2.43				
<b>DEPARTMENT OF THE NAVY</b>											16,869	9.21	21,229	11.58
SEPTEMBER 2001	2,131	1.16	183	0.10	498	0.27	1,450	0.79	1,948	1.06				
AUGUST 2001	2,696	1.46	159	0.09	671	0.36	1,866	1.01	2,537	1.38				
<b>DEPARTMENT OF THE AIR FORCE</b>											22,527	14.50	28,959	18.68
SEPTEMBER 2001	2,867	1.84	180	0.12	132	0.08	2,555	1.64	2,687	1.72				
AUGUST 2001	5,522	3.48	302	0.19	190	0.12	5,030	3.17	5,220	3.29				
<b>DEFENSE LOGISTICS AGENCY</b>											1,480	6.23	2,337	9.83
SEPTEMBER 2001	71	0.30	11	0.05	23	0.10	37	0.16	60	0.25				
AUGUST 2001	403	1.70	90	0.38	277	1.17	36	0.15	313	1.32				
<b>OTHER DEFENSE ACTIVITIES (EXCLUDING DEFENSE LOGISTICS AGENCY)</b>											14,727	18.40	16,964	20.98
SEPTEMBER 2001	638	0.80	86	0.11	244	0.30	308	0.38	552	0.69				
AUGUST 2001	913	1.20	103	0.13	489	0.64	321	0.42	810	1.06				

\*PRELIMINARY OR PREVIOUS MONTH'S TURNOVER TOTALS (OR PORTIONS THEREOF) WERE USED FOR CURRENT MONTH.

\*\*REVISED.

**TABLE 22 -- SEPARATIONS BY TYPE, BRANCH, AND SELECTED AGENCY, ALL AREAS, AUGUST 2001 AND SEPTEMBER 2001**

AGENCY	TOTAL		TRANSFERS		QUITS		OTHER SEPARATIONS		SEPARATIONS EXCLUDING TRANSFERS		SEPARATIONS CALENDAR YEAR 2001 TO DATE		SEPARATIONS FISCAL YEAR 2001 TO DATE	
	NUMBER*	RATE	NUMBER*	RATE	NUMBER*	RATE	NUMBER*	RATE	NUMBER*	RATE	NUMBER*	RATE	NUMBER*	RATE
DEPARTMENT OF JUSTICE											5,710	4.50	7,601	6.00
SEPTEMBER 2001	611	0.48	122	0.10	283	0.22	206	0.16	489	0.38				
AUGUST 2001	887	0.69	96	0.08	545	0.43	246	0.19	791	0.62				
DEPARTMENT OF THE INTERIOR											8,978	12.31	14,799	20.57
SEPTEMBER 2001	1,861	2.41	29	0.04	1,272	1.65	560	0.73	1,832	2.38				
AUGUST 2001	1,514	1.92	40	0.05	978	1.24	496	0.63	1,474	1.87				
DEPARTMENT OF AGRICULTURE											16,844	16.43	28,251	27.76
SEPTEMBER 2001	4,039	3.68	32	0.03	2,723	2.48	1,284	1.17	4,007	3.66				
AUGUST 2001	3,671	3.28	44	0.04	2,412	2.16	1,215	1.09	3,627	3.24				
DEPARTMENT OF COMMERCE											7,813	19.49	25,128	61.26
SEPTEMBER 2001	679	1.67	9	0.02	325	0.80	345	0.85	670	1.64				
AUGUST 2001	946	2.33	13	0.03	377	0.93	556	1.37	933	2.30				
DEPARTMENT OF LABOR											1,439	8.89	1,789	11.07
SEPTEMBER 2001	249	1.52	31	0.19	96	0.59	122	0.75	218	1.33				
AUGUST 2001	243	1.48	14	0.09	170	1.04	59	0.36	229	1.40				
DEPARTMENT OF HEALTH AND HUMAN SERVICES											7,078	11.09	9,048	14.24
SEPTEMBER 2001	683	1.06	31	0.05	294	0.46	358	0.56	652	1.02				
AUGUST 2001	1,542	2.39	40	0.06	789	1.22	713	1.10	1,502	2.33				
DEPARTMENT OF HOUSING AND URBAN DEVELOPMENT											742	7.26	958	9.36
SEPTEMBER 2001	88	0.86	1	0.01	45	0.44	42	0.41	87	0.85				
AUGUST 2001	116	1.13	...	...	84	0.82	32	0.31	116	1.13				
DEPARTMENT OF TRANSPORTATION											3,296	5.13	4,234	6.60
SEPTEMBER 2001	386	0.59	39	0.06	88	0.13	259	0.40	347	0.53				
AUGUST 2001	500	0.77	55	0.08	94	0.15	351	0.54	445	0.69				
DEPARTMENT OF ENERGY											950	6.02	1,272	8.07
SEPTEMBER 2001	148	0.92	11	0.07	55	0.34	82	0.51	137	0.85				
AUGUST 2001	159	0.99	6	0.04	84	0.52	69	0.43	153	0.95				
DEPARTMENT OF EDUCATION											394	8.45	486	10.37
SEPTEMBER 2001	28	0.60	3	0.06	19	0.40	6	0.13	25	0.53				
AUGUST 2001	92	1.94	1	0.02	74	1.56	17	0.36	91	1.92				
DEPARTMENT OF VETERANS AFFAIRS											23,472	10.51	31,252	14.04
SEPTEMBER 2001	2,881	1.28	108	0.05	2	...	2,771	1.23	2,773	1.23				
AUGUST 2001	2,947	1.31	96	0.04	1	...	2,850	1.27	2,851	1.27				
<b>INDEPENDENT AGENCIES</b>											140,246	13.41	224,309	21.39
SEPTEMBER 2001	12,742	1.22	135	0.01	4,969	0.48	7,638	0.73	12,607	1.21				
AUGUST 2001	14,201	1.36	102	0.01	5,773	0.55	8,326	0.80	14,099	1.35				
FEDERAL RESERVE BOARD OF GOVERNORS											167	10.05	196	11.82
SEPTEMBER 2001	43	2.56	...	...	41	2.44	2	0.12	43	2.56				
AUGUST 2001	34	2.01	...	...	30	1.78	4	0.24	34	2.01				
ENVIRONMENTAL PROTECTION AGENCY											1,226	6.77	1,552	8.58
SEPTEMBER 2001	182	1.01	13	0.07	118	0.65	51	0.28	169	0.93				
AUGUST 2001	220	1.21	10	0.05	151	0.83	59	0.32	210	1.15				
EQUAL EMPLOYMENT OPPORTUNITY COMMISSION											106	3.81	146	5.27
SEPTEMBER 2001	11	0.38	2	0.07	3	0.10	6	0.21	9	0.31				
AUGUST 2001	16	0.56	3	0.10	9	0.31	4	0.14	13	0.45				
FEDERAL COMMUNICATIONS COMMISSION											159	8.03	205	10.38
SEPTEMBER 2001	23	1.15	...	...	11	0.55	12	0.60	23	1.15				
AUGUST 2001	25	1.24	...	...	20	0.99	5	0.25	25	1.24				
FEDERAL DEPOSIT INSURANCE CORPORATION											590	9.10	794	12.11
SEPTEMBER 2001	47	0.73	...	...	22	0.34	25	0.39	47	0.73				
AUGUST 2001	66	1.03	...	...	40	0.62	26	0.40	66	1.03				

\*PRELIMINARY OR PREVIOUS MONTH'S TURNOVER TOTALS (OR PORTIONS THEREOF) WERE USED FOR CURRENT MONTH.

\*\*REVISED.

**TABLE 22 -- SEPARATIONS BY TYPE, BRANCH, AND SELECTED AGENCY, ALL AREAS, AUGUST 2001 AND SEPTEMBER 2001**

AGENCY	TOTAL		TRANSFERS		QUITS		OTHER SEPARATIONS		SEPARATIONS EXCLUDING TRANSFERS		SEPARATIONS CALENDAR YEAR 2001 TO DATE		SEPARATIONS FISCAL YEAR 2001 TO DATE	
	NUMBER*	RATE	NUMBER*	RATE	NUMBER*	RATE	NUMBER*	RATE	NUMBER*	RATE	NUMBER*	RATE	NUMBER*	RATE
FEDERAL EMERGENCY MANAGEMENT AGENCY											892	16.31	1,916	35.86
SEPTEMBER 2001	110	1.79	...	...	54	0.88	56	0.91	110	1.79				
AUGUST 2001	102	1.65	...	...	14	0.23	88	1.42	102	1.65				
GENERAL SERVICES ADMINISTRATION											752	5.37	1,022	7.29
SEPTEMBER 2001	66	0.47	14	0.10	12	0.09	40	0.29	52	0.37				
AUGUST 2001	97	0.69	8	0.06	51	0.36	38	0.27	89	0.63				
NATIONAL AERONAUTICS AND SPACE ADMINISTRATION											1,312	6.92	1,627	8.59
SEPTEMBER 2001	135	0.71	12	0.06	30	0.16	93	0.49	123	0.65				
AUGUST 2001	394	2.07	6	0.03	79	0.41	309	1.62	388	2.03				
NATIONAL ARCHIVES AND RECORDS ADMINISTRATION											316	11.08	365	12.89
SEPTEMBER 2001	18	0.63	2	0.07	6	0.21	10	0.35	16	0.56				
AUGUST 2001	83	2.87	2	0.07	21	0.73	60	2.08	81	2.80				
NATIONAL LABOR RELATIONS BOARD											155	7.48	209	10.14
SEPTEMBER 2001	16	0.76	...	...	10	0.47	6	0.28	16	0.76				
AUGUST 2001	24	1.13	...	...	12	0.57	12	0.57	24	1.13				
NUCLEAR REGULATORY COMMISSION											211	7.36	250	8.72
SEPTEMBER 2001	12	0.42	3	0.10	6	0.21	3	0.10	9	0.31				
AUGUST 2001	75	2.59	2	0.07	55	1.90	18	0.62	73	2.53				
OFFICE OF PERSONNEL MANAGEMENT											538	16.28	654	19.62
SEPTEMBER 2001	46	1.39	11	0.33	27	0.82	8	0.24	35	1.06				
AUGUST 2001	90	2.74	8	0.24	82	2.50	...	...	82	2.50				
PANAMA CANAL COMMISSION											...	...	1	20.00
SEPTEMBER 2001	...	...	...	...	...	...	...	...	...	...				
AUGUST 2001	...	...	...	...	...	...	...	...	...	...				
RAILROAD RETIREMENT BOARD											43	3.68	57	4.87
SEPTEMBER 2001	1	0.09	...	...	...	...	1	0.09	1	0.09				
AUGUST 2001	8	0.69	2	0.17	...	...	6	0.52	6	0.52				
SECURITIES AND EXCHANGE COMMISSION											245	8.17	331	11.08
SEPTEMBER 2001	13	0.43	2	0.07	5	0.17	6	0.20	11	0.36				
AUGUST 2001	110	3.59	...	...	22	0.72	88	2.88	110	3.59				
SMALL BUSINESS ADMINISTRATION											1,035	24.80	1,197	28.92
SEPTEMBER 2001	281	6.46	...	...	46	1.06	235	5.40	281	6.46				
AUGUST 2001	179	3.96	...	...	83	1.84	96	2.12	179	3.96				
SMITHSONIAN INSTITUTION											512	10.16	675	13.38
SEPTEMBER 2001	62	1.24	...	...	27	0.54	35	0.70	62	1.24				
AUGUST 2001	83	1.65	...	...	35	0.70	48	0.96	83	1.65				
SOCIAL SECURITY ADMINISTRATION											3,284	5.10	4,700	7.31
SEPTEMBER 2001	475	0.73	10	0.02	190	0.29	275	0.42	465	0.71				
AUGUST 2001	744	1.14	12	0.02	295	0.45	437	0.67	732	1.12				
TENNESSEE VALLEY AUTHORITY											478	3.61	715	5.41
SEPTEMBER 2001	39	0.29	...	...	6	0.04	33	0.25	39	0.29				
AUGUST 2001	32	0.24	...	...	5	0.04	27	0.20	32	0.24				
BROADCASTING BOARD OF GOVERNORS											172	7.18	263	10.96
SEPTEMBER 2001	23	0.97	1	0.04	1	0.04	21	0.88	22	0.93				
AUGUST 2001	41	1.72	...	...	32	1.34	9	0.38	41	1.72				
AGENCY FOR INTERNATIONAL DEVELOPMENT											174	7.56	212	9.17
SEPTEMBER 2001	16	0.69	...	...	3	0.13	13	0.56	16	0.69				
AUGUST 2001	15	0.65	...	...	4	0.17	11	0.48	15	0.65				
U.S. POSTAL SERVICE											126,019	14.73	204,886	23.88
SEPTEMBER 2001	10,942	1.29	52	0.01	4,264	0.50	6,626	0.78	10,890	1.28				
AUGUST 2001	11,326	1.33	41	...	4,422	0.52	6,863	0.81	11,285	1.33				

\*PRELIMINARY OR PREVIOUS MONTH'S TURNOVER TOTALS (OR PORTIONS THEREOF) WERE USED FOR CURRENT MONTH.

\*\*REVISED.



**TABLE 24 -- SEPARATIONS BY TYPE, BRANCH, AND SELECTED AGENCY, WASHINGTON, DC-MD-VA-WV METROPOLITAN STATISTICAL AREA, AUGUST 2001 AND SEPTEMBER 2001**

AGENCY	TOTAL		TRANSFERS		QUITS		OTHER SEPARATIONS		SEPARATIONS EXCLUDING TRANSFERS		SEPARATIONS CALENDAR YEAR 2001 TO DATE		SEPARATIONS FISCAL YEAR 2001 TO DATE		
	NUMBER*	RATE	NUMBER*	RATE	NUMBER*	RATE	NUMBER*	RATE	NUMBER*	RATE	NUMBER*	RATE	NUMBER*	RATE	
<b>TOTAL, ALL AGENCIES</b>												31,216	10.22	40,340	13.19
SEPTEMBER 2001	3,559 *	1.16	322 *	0.10	1,277 *	0.42	1,960 *	0.64	3,237 *	1.05					
AUGUST 2001	5,048	1.63	351	0.11	2,407	0.78	2,290	0.74	4,697	1.52					
<b>LEGISLATIVE BRANCH</b>												1,354	11.19	1,762	14.57
SEPTEMBER 2001	237 *	1.95	5 *	0.04	65 *	0.53	167 *	1.37	232 *	1.91					
AUGUST 2001	284	2.31	4	0.03	17	0.14	263	2.14	280	2.28					
<b>GENERAL ACCOUNTING OFFICE</b>												269	11.39	316	13.44
SEPTEMBER 2001	30	1.24	...	...	...	...	30	1.24	30	1.24					
AUGUST 2001	106	4.38	...	...	...	...	106	4.38	106	4.38					
<b>GOVERNMENT PRINTING OFFICE</b>												234	8.46	288	10.33
SEPTEMBER 2001	31	1.13	4	0.15	4	0.15	23	0.84	27	0.99					
AUGUST 2001	20	0.73	2	0.07	4	0.15	14	0.51	18	0.66					
<b>LIBRARY OF CONGRESS</b>												420	9.85	550	12.86
SEPTEMBER 2001	49	1.15	...	...	...	...	49	1.15	49	1.15					
AUGUST 2001	111	2.58	...	...	...	...	111	2.58	111	2.58					
<b>JUDICIAL BRANCH</b>												...	...	...	...
SEPTEMBER 2001	...	...	...	...	...	...	...	...	...	...					
AUGUST 2001	...	...	...	...	...	...	...	...	...	...					
<b>EXECUTIVE BRANCH</b>												29,862	10.18	38,578	13.14
SEPTEMBER 2001	3,322	1.13	317	0.11	1,212	0.41	1,793	0.61	3,005	1.02					
AUGUST 2001	4,764	1.61	347	0.12	2,390	0.81	2,027	0.68	4,417	1.49					
<b>EXECUTIVE OFFICE OF THE PRESIDENT</b>												691	44.55	760	48.16
SEPTEMBER 2001	23	1.42	10	0.62	7	0.43	6	0.37	13	0.80					
AUGUST 2001	64	3.92	7	0.43	47	2.88	10	0.61	57	3.49					
<b>EXECUTIVE DEPARTMENTS</b>												21,614	9.85	28,158	12.82
SEPTEMBER 2001	2,554	1.15	261	0.12	850	0.38	1,443	0.65	2,293	1.04					
AUGUST 2001	3,581	1.61	302	0.14	1,663	0.75	1,616	0.73	3,279	1.47					
<b>DEPARTMENT OF STATE</b>												1,242	13.35	1,654	17.77
SEPTEMBER 2001	165	1.77	13	0.14	...	...	152	1.63	152	1.63					
AUGUST 2001	271	2.87	12	0.13	...	...	259	2.74	259	2.74					
<b>DEPARTMENT OF THE TREASURY</b>												1,933	8.50	2,487	10.96
SEPTEMBER 2001	241	1.05	11	0.05	123	0.53	107	0.46	230	1.00					
AUGUST 2001	263	1.14	12	0.05	132	0.57	119	0.52	251	1.09					
<b>DEPARTMENT OF DEFENSE</b>												6,580	10.42	8,431	13.32
SEPTEMBER 2001	899	1.42	120	0.19	138	0.22	641	1.01	779	1.23					
AUGUST 2001	870	1.36	131	0.20	250	0.39	489	0.76	739	1.16					
<b>DEPARTMENT OF THE ARMY</b>												2,111	11.06	2,725	14.26
SEPTEMBER 2001	465	2.43	54	0.28	64	0.34	347	1.82	411	2.15					
AUGUST 2001	324	1.69	39	0.20	103	0.54	182	0.95	285	1.48					
<b>DEPARTMENT OF THE NAVY</b>												2,110	8.51	2,657	10.71
SEPTEMBER 2001	108	0.43	19	0.08	45	0.18	44	0.18	89	0.36					
AUGUST 2001	168	0.67	32	0.13	33	0.13	103	0.41	136	0.54					
<b>DEPARTMENT OF THE AIR FORCE</b>												972	18.86	1,279	24.73
SEPTEMBER 2001	197	3.83	15	0.29	5	0.10	177	3.44	182	3.54					
AUGUST 2001	165	3.14	29	0.55	5	0.10	131	2.49	136	2.59					
<b>DEFENSE LOGISTICS AGENCY</b>												129	6.92	157	8.40
SEPTEMBER 2001	2	0.11	2	0.11	...	...	...	...	...	...					
AUGUST 2001	26	1.42	2	0.11	20	1.09	4	0.22	24	1.31					
<b>OTHER DEFENSE ACTIVITIES (EXCLUDING DEFENSE LOGISTICS AGENCY)</b>												1,258	10.25	1,613	13.09
SEPTEMBER 2001	127	1.01	30	0.24	24	0.19	73	0.58	97	0.77					
AUGUST 2001	187	1.48	29	0.23	89	0.71	69	0.55	158	1.25					

\*PRELIMINARY OR PREVIOUS MONTH'S TURNOVER TOTALS (OR PORTIONS THEREOF) WERE USED FOR CURRENT MONTH.

\*\*REVISED.

**TABLE 24 -- SEPARATIONS BY TYPE, BRANCH, AND SELECTED AGENCY, WASHINGTON, DC-MD-VA-WV METROPOLITAN STATISTICAL AREA, AUGUST 2001 AND SEPTEMBER 2001**

AGENCY	TOTAL		TRANSFERS		QUITS		OTHER SEPARATIONS		SEPARATIONS EXCLUDING TRANSFERS		SEPARATIONS CALENDAR YEAR 2001 TO DATE		SEPARATIONS FISCAL YEAR 2001 TO DATE	
	NUMBER*	RATE	NUMBER*	RATE	NUMBER*	RATE	NUMBER*	RATE	NUMBER*	RATE	NUMBER*	RATE	NUMBER*	RATE
DEPARTMENT OF JUSTICE											1,491	6.82	1,904	8.71
SEPTEMBER 2001	164	0.75	41	0.19	73	0.33	50	0.23	123	0.56				
AUGUST 2001	333	1.52	33	0.15	248	1.13	52	0.24	300	1.37				
DEPARTMENT OF THE INTERIOR											607	7.59	803	10.05
SEPTEMBER 2001	49	0.60	5	0.06	25	0.31	19	0.23	44	0.54				
AUGUST 2001	89	1.08	8	0.10	48	0.58	33	0.40	81	0.98				
DEPARTMENT OF AGRICULTURE											1,431	12.63	1,818	16.04
SEPTEMBER 2001	160	1.40	10	0.09	94	0.82	56	0.49	150	1.31				
AUGUST 2001	217	1.88	13	0.11	116	1.00	88	0.76	204	1.76				
DEPARTMENT OF COMMERCE											1,934	9.54	2,990	14.67
SEPTEMBER 2001	203	1.00	9	0.04	111	0.55	83	0.41	194	0.96				
AUGUST 2001	274	1.35	11	0.05	167	0.82	96	0.47	263	1.29				
DEPARTMENT OF LABOR											661	12.13	800	14.67
SEPTEMBER 2001	96	1.74	10	0.18	43	0.78	43	0.78	86	1.56				
AUGUST 2001	141	2.54	7	0.13	105	1.89	29	0.52	134	2.42				
DEPARTMENT OF HEALTH AND HUMAN SERVICES											3,188	11.16	4,011	14.10
SEPTEMBER 2001	310	1.08	14	0.05	145	0.50	151	0.52	296	1.03				
AUGUST 2001	679	2.34	28	0.10	372	1.28	279	0.96	651	2.25				
DEPARTMENT OF HOUSING AND URBAN DEVELOPMENT											389	12.52	491	15.81
SEPTEMBER 2001	42	1.34	...	...	30	0.96	12	0.38	42	1.34				
AUGUST 2001	71	2.25	...	...	61	1.93	10	0.32	71	2.25				
DEPARTMENT OF TRANSPORTATION											841	7.99	1,052	10.02
SEPTEMBER 2001	99	0.92	13	0.12	35	0.33	51	0.48	86	0.80				
AUGUST 2001	146	1.37	32	0.30	46	0.43	68	0.64	114	1.07				
DEPARTMENT OF ENERGY											408	7.76	502	9.54
SEPTEMBER 2001	30	0.56	3	0.06	18	0.34	9	0.17	27	0.51				
AUGUST 2001	70	1.31	2	0.04	52	0.97	16	0.30	68	1.27				
DEPARTMENT OF EDUCATION											311	9.52	383	11.67
SEPTEMBER 2001	21	0.64	2	0.06	15	0.46	4	0.12	19	0.58				
AUGUST 2001	78	2.34	1	0.03	66	1.98	11	0.33	77	2.31				
DEPARTMENT OF VETERANS AFFAIRS											598	8.94	832	12.48
SEPTEMBER 2001	75	1.11	10	0.15	...	...	65	0.96	65	0.96				
AUGUST 2001	79	1.17	12	0.18	...	...	67	0.99	67	0.99				
<b>INDEPENDENT AGENCIES</b>											7,557	10.46	9,660	13.32
SEPTEMBER 2001	745	1.03	46	0.06	355	0.49	344	0.48	699	0.97				
AUGUST 2001	1,119	1.54	38	0.05	680	0.94	401	0.55	1,081	1.49				
FEDERAL RESERVE BOARD OF GOVERNORS											167	10.05	196	11.82
SEPTEMBER 2001	43	2.56	...	...	41	2.44	2	0.12	43	2.56				
AUGUST 2001	34	2.01	...	...	30	1.78	4	0.24	34	2.01				
ENVIRONMENTAL PROTECTION AGENCY											444	7.32	558	9.21
SEPTEMBER 2001	70	1.14	7	0.11	47	0.77	16	0.26	63	1.03				
AUGUST 2001	44	0.72	4	0.07	29	0.47	11	0.18	40	0.65				
EQUAL EMPLOYMENT OPPORTUNITY COMMISSION											26	3.93	40	6.10
SEPTEMBER 2001	2	0.29	...	...	1	0.15	1	0.15	2	0.29				
AUGUST 2001	3	0.44	1	0.15	1	0.15	1	0.15	2	0.30				
FEDERAL COMMUNICATIONS COMMISSION											142	8.60	185	11.24
SEPTEMBER 2001	19	1.13	...	...	10	0.60	9	0.54	19	1.13				
AUGUST 2001	23	1.37	...	...	19	1.13	4	0.24	23	1.37				
FEDERAL DEPOSIT INSURANCE CORPORATION											200	8.20	263	10.73
SEPTEMBER 2001	21	0.87	...	...	14	0.58	7	0.29	21	0.87				
AUGUST 2001	36	1.49	...	...	26	1.07	10	0.41	36	1.49				

\*PRELIMINARY OR PREVIOUS MONTH'S TURNOVER TOTALS (OR PORTIONS THEREOF) WERE USED FOR CURRENT MONTH.

\*\*REVISED.

**TABLE 24 -- SEPARATIONS BY TYPE, BRANCH, AND SELECTED AGENCY, WASHINGTON, DC-MD-VA-WV METROPOLITAN STATISTICAL AREA, AUGUST 2001 AND SEPTEMBER 2001**

AGENCY	TOTAL		TRANSFERS		QUITS		OTHER SEPARATIONS		SEPARATIONS EXCLUDING TRANSFERS		SEPARATIONS CALENDAR YEAR 2001 TO DATE		SEPARATIONS FISCAL YEAR 2001 TO DATE	
	NUMBER*	RATE	NUMBER*	RATE	NUMBER*	RATE	NUMBER*	RATE	NUMBER*	RATE	NUMBER*	RATE	NUMBER*	RATE
FEDERAL EMERGENCY MANAGEMENT AGENCY											259	11.44	488	21.62
SEPTEMBER 2001	28	1.16	...	...	15	0.62	13	0.54	28	1.16				
AUGUST 2001	22	0.93	...	...	7	0.30	15	0.63	22	0.93				
GENERAL SERVICES ADMINISTRATION											283	5.92	384	8.01
SEPTEMBER 2001	20	0.42	4	0.08	3	0.06	13	0.27	16	0.33				
AUGUST 2001	38	0.79	4	0.08	27	0.56	7	0.15	34	0.71				
NATIONAL AERONAUTICS AND SPACE ADMINISTRATION											277	6.89	335	8.31
SEPTEMBER 2001	28	0.69	8	0.20	6	0.15	14	0.35	20	0.49				
AUGUST 2001	50	1.23	2	0.05	23	0.57	25	0.62	48	1.18				
NATIONAL ARCHIVES AND RECORDS ADMINISTRATION											103	8.39	120	9.84
SEPTEMBER 2001	6	0.49	1	0.08	1	0.08	4	0.32	5	0.41				
AUGUST 2001	27	2.17	2	0.16	10	0.80	15	1.20	25	2.01				
NATIONAL LABOR RELATIONS BOARD											63	10.96	78	13.54
SEPTEMBER 2001	4	0.69	...	...	3	0.52	1	0.17	4	0.69				
AUGUST 2001	9	1.55	...	...	4	0.69	5	0.86	9	1.55				
NUCLEAR REGULATORY COMMISSION											149	7.59	169	8.61
SEPTEMBER 2001	10	0.51	3	0.15	4	0.20	3	0.15	7	0.36				
AUGUST 2001	50	2.52	2	0.10	38	1.92	10	0.50	48	2.42				
OFFICE OF PERSONNEL MANAGEMENT											213	12.95	255	15.38
SEPTEMBER 2001	26	1.59	5	0.31	14	0.86	7	0.43	21	1.28				
AUGUST 2001	44	2.66	6	0.36	38	2.30	...	...	38	2.30				
PANAMA CANAL COMMISSION											...	...	...	...
SEPTEMBER 2001	...	...	...	...	...	...	...	...	...	...				
AUGUST 2001	...	...	...	...	...	...	...	...	...	...				
RAILROAD RETIREMENT BOARD											...	...	...	...
SEPTEMBER 2001	...	...	...	...	...	...	...	...	...	...				
AUGUST 2001	...	...	...	...	...	...	...	...	...	...				
SECURITIES AND EXCHANGE COMMISSION											142	7.76	182	9.98
SEPTEMBER 2001	6	0.33	1	0.05	1	0.05	4	0.22	5	0.27				
AUGUST 2001	62	3.33	...	...	15	0.81	47	2.53	62	3.33				
SMALL BUSINESS ADMINISTRATION											102	12.27	126	15.13
SEPTEMBER 2001	8	0.96	...	...	4	0.48	4	0.48	8	0.96				
AUGUST 2001	14	1.68	...	...	4	0.48	10	1.20	14	1.68				
SMITHSONIAN INSTITUTION											476	10.35	622	13.51
SEPTEMBER 2001	58	1.27	...	...	27	0.59	31	0.68	58	1.27				
AUGUST 2001	75	1.64	...	...	30	0.65	45	0.98	75	1.64				
SOCIAL SECURITY ADMINISTRATION											125	7.14	173	9.95
SEPTEMBER 2001	28	1.57	1	0.06	3	0.17	24	1.34	27	1.51				
AUGUST 2001	10	0.56	...	...	4	0.22	6	0.34	10	0.56				
TENNESSEE VALLEY AUTHORITY											3	60.00	3	50.00
SEPTEMBER 2001	...	...	...	...	...	...	...	...	...	...				
AUGUST 2001	...	...	...	...	...	...	...	...	...	...				
BROADCASTING BOARD OF GOVERNORS											117	7.45	184	11.70
SEPTEMBER 2001	23	1.47	1	0.06	1	0.06	21	1.34	22	1.40				
AUGUST 2001	15	0.95	...	...	6	0.38	9	0.57	15	0.95				
AGENCY FOR INTERNATIONAL DEVELOPMENT											158	11.12	192	13.46
SEPTEMBER 2001	13	0.90	...	...	3	0.21	10	0.69	13	0.90				
AUGUST 2001	13	0.92	...	...	3	0.21	10	0.70	13	0.92				
U.S. POSTAL SERVICE											2,626	12.47	3,279	15.38
SEPTEMBER 2001	180	0.87	3	0.01	87	0.42	90	0.43	177	0.85				
AUGUST 2001	189	0.91	9	0.04	113	0.54	67	0.32	180	0.86				

\*PRELIMINARY OR PREVIOUS MONTH'S TURNOVER TOTALS (OR PORTIONS THEREOF) WERE USED FOR CURRENT MONTH.

\*\*REVISED.



**TABLE 26 -- ACCESSIONS TO THE COMPETITIVE, EXCEPTED, AND SENIOR EXECUTIVE SERVICES OF THE FEDERAL GOVERNMENT BY BRANCH AND SELECTED AGENCY, ALL AREAS, AUGUST 2001 AND SEPTEMBER 2001**

AGENCY	TOTAL		ACCESSIONS TO THE COMPETITIVE SERVICE						ACCESSIONS TO THE EXCEPTED AND SENIOR EXECUTIVE SERVICES					
	NUMBER*	RATE	TOTAL		NEW HIRES		OTHER		TOTAL		NEW HIRES		OTHER	
			NUMBER*	RATE	NUMBER*	RATE	NUMBER*	RATE	NUMBER*	RATE	NUMBER*	RATE	NUMBER*	RATE
<b>TOTAL, ALL AGENCIES</b>														
SEPTEMBER 2001	30,528 *	1.15	11,058 *	0.81	8,145 *	0.60	2,913 *	0.21	19,470 *	1.50	18,553 *	1.43	917 *	0.07
AUGUST 2001	37,635 **	1.41	11,432 **	0.83	7,775 **	0.57	3,657 **	0.27	26,203 **	2.01	18,628 **	1.43	7,575 **	0.58
<b>LEGISLATIVE BRANCH</b>														
SEPTEMBER 2001	75 *	0.56	14 *	0.46	5 *	0.16	9 *	0.29	61 *	0.60	54 *	0.53	7 *	0.07
AUGUST 2001	73 **	0.54	18 **	0.59	11 **	0.36	7 **	0.23	55 **	0.53	52 **	0.50	3 **	0.03
<b>GENERAL ACCOUNTING OFFICE</b>														
SEPTEMBER 2001	16	0.50	...	...	...	...	...	...	16	0.50	11	0.34	5	0.15
AUGUST 2001	3	0.09	...	...	...	...	...	...	3	0.09	3	0.09	...	...
<b>GOVERNMENT PRINTING OFFICE</b>														
SEPTEMBER 2001	14	0.46	14	0.48	5	0.17	9	0.31	...	...	...	...	...	...
AUGUST 2001	17	0.56	17	0.58	10	0.34	7	0.24	...	...	...	...	...	...
<b>LIBRARY OF CONGRESS</b>														
SEPTEMBER 2001	16	0.37	...	...	...	...	...	...	16	0.37	16	0.37	...	...
AUGUST 2001	19 **	0.44	... **	...	... **	...	... **	...	19 **	0.44	18 **	0.42	1 **	0.02
<b>JUDICIAL BRANCH</b>														
SEPTEMBER 2001	...	...	...	...	...	...	...	...	...	...	...	...	...	...
AUGUST 2001	...	...	...	...	...	...	...	...	...	...	...	...	...	...
<b>EXECUTIVE BRANCH</b>														
SEPTEMBER 2001	30,453	1.15	11,044	0.81	8,140	0.60	2,904	0.21	19,409	1.51	18,499	1.44	910	0.07
AUGUST 2001	37,562 *	1.41	11,414 *	0.84	7,764 *	0.57	3,650 *	0.27	26,148 *	2.02	18,576 *	1.44	7,572 *	0.58
<b>EXECUTIVE OFFICE OF THE PRESIDENT</b>														
SEPTEMBER 2001	20	1.23	2	0.28	2	0.28	...	...	18	1.95	18	1.95	...	...
AUGUST 2001	42	2.56	12	1.72	7	1.00	5	0.72	30	3.18	30	3.18	...	...
<b>EXECUTIVE DEPARTMENTS</b>														
SEPTEMBER 2001	18,911	1.18	10,247	0.84	7,454	0.61	2,793	0.23	8,664	2.21	7,878	2.01	786	0.20
AUGUST 2001	26,654	1.65	10,659	0.87	7,151	0.59	3,508	0.29	15,995	4.05	8,539	2.16	7,456	1.89
<b>DEPARTMENT OF STATE</b>														
SEPTEMBER 2001	482	1.72	25	0.40	24	0.39	1	0.02	457	2.09	342	1.56	115	0.53
AUGUST 2001	287	1.02	15	0.24	11	0.18	4	0.06	272	1.24	157	0.71	115	0.52
<b>DEPARTMENT OF THE TREASURY</b>														
SEPTEMBER 2001	1,787	1.20	1,450	1.04	576	0.41	874	0.63	337	3.52	321	3.36	16	0.17
AUGUST 2001	2,103	1.39	1,888	1.34	685	0.49	1,203	0.85	215	2.23	200	2.07	15	0.16
<b>DEPARTMENT OF DEFENSE</b>														
SEPTEMBER 2001	7,414	1.10	4,606	0.84	3,489	0.63	1,117	0.20	2,808	2.30	2,369	1.94	439	0.36
AUGUST 2001	14,353	2.13	4,248	0.77	2,996	0.54	1,252	0.23	10,105	8.26	3,003	2.45	7,102	5.81
<b>DEPARTMENT OF THE ARMY</b>														
SEPTEMBER 2001	3,685	1.61	2,323	1.27	1,881	1.03	442	0.24	1,362	2.89	1,144	2.43	218	0.46
AUGUST 2001	2,706	1.17	1,363	0.75	1,033	0.56	330	0.18	1,343	2.76	1,092	2.24	251	0.52
<b>DEPARTMENT OF THE NAVY</b>														
SEPTEMBER 2001	1,280	0.70	1,013	0.62	697	0.42	316	0.19	267	1.40	253	1.33	14	0.07
AUGUST 2001	1,523	0.83	1,105	0.67	690	0.42	415	0.25	418	2.11	400	2.01	18	0.09
<b>DEPARTMENT OF THE AIR FORCE</b>														
SEPTEMBER 2001	1,426	0.91	856	0.72	643	0.54	213	0.18	570	1.54	506	1.37	64	0.17
AUGUST 2001	1,924	1.21	1,143	0.96	868	0.73	275	0.23	781	2.01	719	1.85	62	0.16
<b>DEFENSE LOGISTICS AGENCY</b>														
SEPTEMBER 2001	69	0.29	57	0.25	42	0.18	15	0.07	12	1.61	12	1.61	...	...
AUGUST 2001	232	0.98	198	0.87	142	0.62	56	0.25	34	4.03	33	3.91	1	0.12
<b>OTHER DEFENSE ACTIVITIES (EXCLUDING DEFENSE LOGISTICS AGENCY)</b>														
SEPTEMBER 2001	954	1.19	357	0.58	226	0.36	131	0.21	597	3.29	454	2.50	143	0.79
AUGUST 2001	7,968	10.44	439	0.71	263	0.42	176	0.28	7,529	53.44	759	5.39	6,770	48.05

\*PRELIMINARY OR PREVIOUS MONTH'S TURNOVER TOTALS (OR PORTIONS THEREOF) WERE USED FOR CURRENT MONTH.

\*\*REVISED.



**TABLE 26 -- ACCESSIONS TO THE COMPETITIVE, EXCEPTED, AND SENIOR EXECUTIVE SERVICES OF THE FEDERAL GOVERNMENT BY BRANCH AND SELECTED AGENCY, ALL AREAS, AUGUST 2001 AND SEPTEMBER 2001**

AGENCY	TOTAL		ACCESSIONS TO THE COMPETITIVE SERVICE						ACCESSIONS TO THE EXCEPTED AND SENIOR EXECUTIVE SERVICES					
	NUMBER*	RATE	TOTAL		NEW HIRES		OTHER		TOTAL		NEW HIRES		OTHER	
			NUMBER*	RATE	NUMBER*	RATE	NUMBER*	RATE	NUMBER*	RATE	NUMBER*	RATE	NUMBER*	RATE
DEPARTMENT OF JUSTICE														
SEPTEMBER 2001	970	0.76	653	0.77	621	0.73	32	0.04	317	0.74	311	0.72	6	0.01
AUGUST 2001	850	0.67	600	0.71	561	0.66	39	0.05	250	0.58	248	0.57	2	...
DEPARTMENT OF THE INTERIOR														
SEPTEMBER 2001	784	1.02	396	0.62	285	0.45	111	0.17	388	2.90	336	2.51	52	0.39
AUGUST 2001	1,248	1.58	655	1.02	353	0.55	302	0.47	593	4.09	499	3.44	94	0.65
DEPARTMENT OF AGRICULTURE														
SEPTEMBER 2001	1,457	1.33	785	0.81	639	0.66	146	0.15	672	5.39	657	5.27	15	0.12
AUGUST 2001	1,387	1.24	896	0.92	744	0.76	152	0.16	491	3.53	471	3.39	20	0.14
DEPARTMENT OF COMMERCE														
SEPTEMBER 2001	486	1.19	231	0.75	169	0.55	62	0.20	255	2.52	251	2.48	4	0.04
AUGUST 2001	1,790	4.41	285	0.93	176	0.57	109	0.35	1,505	15.35	1,502	15.32	3	0.03
DEPARTMENT OF LABOR														
SEPTEMBER 2001	272	1.66	181	1.20	130	0.86	51	0.34	91	7.07	61	4.74	30	2.33
AUGUST 2001	215	1.31	180	1.20	138	0.92	42	0.28	35	2.55	35	2.55	...	...
DEPARTMENT OF HEALTH AND HUMAN SERVICES														
SEPTEMBER 2001	866	1.35	310	0.63	246	0.50	64	0.13	556	3.74	541	3.64	15	0.10
AUGUST 2001	691	1.07	325	0.66	255	0.52	70	0.14	366	2.40	359	2.35	7	0.05
DEPARTMENT OF HOUSING AND URBAN DEVELOPMENT														
SEPTEMBER 2001	51	0.50	20	0.21	10	0.11	10	0.11	31	3.56	29	3.33	2	0.23
AUGUST 2001	46	0.45	16	0.17	8	0.09	8	0.09	30	3.34	28	3.12	2	0.22
DEPARTMENT OF TRANSPORTATION														
SEPTEMBER 2001	971	1.49	128	0.91	100	0.71	28	0.20	843	1.65	842	1.64	1	...
AUGUST 2001	596	0.92	130	0.93	97	0.69	33	0.24	466	0.92	465	0.92	1	...
DEPARTMENT OF ENERGY														
SEPTEMBER 2001	149	0.93	102	0.70	67	0.46	35	0.24	47	3.29	44	3.08	3	0.21
AUGUST 2001	138	0.86	108	0.74	75	0.51	33	0.23	30	2.04	29	1.97	1	0.07
DEPARTMENT OF EDUCATION														
SEPTEMBER 2001	47	1.00	17	0.43	12	0.30	5	0.13	30	4.11	30	4.11	...	...
AUGUST 2001	38	0.80	14	0.35	9	0.23	5	0.13	24	3.15	20	2.62	4	0.52
DEPARTMENT OF VETERANS AFFAIRS														
SEPTEMBER 2001	3,175	1.41	1,343	0.99	1,086	0.80	257	0.19	1,832	2.04	1,744	1.95	88	0.10
AUGUST 2001	2,912	1.29	1,299	0.96	1,043	0.77	256	0.19	1,613	1.80	1,523	1.70	90	0.10
<b>INDEPENDENT AGENCIES</b>														
SEPTEMBER 2001	11,522	1.11	795	0.54	684	0.46	111	0.08	10,727	1.20	10,603	1.18	124	0.01
AUGUST 2001	10,866 *	1.04	743 *	0.51	606 *	0.41	137 *	0.09	10,123 *	1.13	10,007 *	1.11	116 *	0.01
FEDERAL RESERVE BOARD OF GOVERNORS														
SEPTEMBER 2001	40	2.38	...	...	...	...	...	...	40	2.38	40	2.38	...	...
AUGUST 2001	24	1.42	...	...	...	...	...	...	24	1.42	24	1.42	...	...
ENVIRONMENTAL PROTECTION AGENCY														
SEPTEMBER 2001	92	0.51	66	0.41	51	0.32	15	0.09	26	1.25	20	0.96	6	0.29
AUGUST 2001	85	0.47	47	0.29	29	0.18	18	0.11	38	1.73	30	1.36	8	0.36
EQUAL EMPLOYMENT OPPORTUNITY COMMISSION														
SEPTEMBER 2001	10	0.34	5	0.23	3	0.14	2	0.09	5	0.72	5	0.72	...	...
AUGUST 2001	45	1.56	36	1.65	23	1.05	13	0.60	9	1.29	9	1.29	...	...
FEDERAL COMMUNICATIONS COMMISSION														
SEPTEMBER 2001	17	0.85	8	0.57	7	0.50	1	0.07	9	1.48	9	1.48	...	...
AUGUST 2001	18	0.90	6	0.43	4	0.29	2	0.14	12	1.93	12	1.93	...	...
FEDERAL DEPOSIT INSURANCE CORPORATION														
SEPTEMBER 2001	27	0.42	21	0.36	15	0.26	6	0.10	6	1.12	5	0.93	1	0.19
AUGUST 2001	16	0.25	10	0.17	8	0.14	2	0.03	6	1.08	5	0.90	1	0.18

\*PRELIMINARY OR PREVIOUS MONTH'S TURNOVER TOTALS (OR PORTIONS THEREOF) WERE USED FOR CURRENT MONTH.

\*\*REVISED.

**TABLE 26 -- ACCESSIONS TO THE COMPETITIVE, EXCEPTED, AND SENIOR EXECUTIVE SERVICES OF THE FEDERAL GOVERNMENT BY BRANCH AND SELECTED AGENCY, ALL AREAS, AUGUST 2001 AND SEPTEMBER 2001**

AGENCY	TOTAL		ACCESSIONS TO THE COMPETITIVE SERVICE						ACCESSIONS TO THE EXCEPTED AND SENIOR EXECUTIVE SERVICES					
	NUMBER*	RATE	TOTAL		NEW HIRES		OTHER		TOTAL		NEW HIRES		OTHER	
			NUMBER*	RATE	NUMBER*	RATE	NUMBER*	RATE	NUMBER*	RATE	NUMBER*	RATE	NUMBER*	RATE
FEDERAL EMERGENCY MANAGEMENT AGENCY														
SEPTEMBER 2001	157	2.55	8	0.39	6	0.29	2	0.10	149	3.62	149	3.62	...	...
AUGUST 2001	273	4.41	7	0.35	5	0.25	2	0.10	266	6.35	266	6.35	...	...
GENERAL SERVICES ADMINISTRATION														
SEPTEMBER 2001	52	0.37	36	0.27	25	0.19	11	0.08	16	2.53	16	2.53	...	...
AUGUST 2001	53	0.38	52	0.39	33	0.25	19	0.14	1	0.14	1	0.14	...	...
NATIONAL AERONAUTICS AND SPACE ADMINISTRATION														
SEPTEMBER 2001	128	0.68	57	0.32	38	0.21	19	0.11	71	7.60	39	4.18	32	3.43
AUGUST 2001	148	0.78	51	0.28	35	0.19	16	0.09	97	8.94	67	6.18	30	2.77
NATIONAL ARCHIVES AND RECORDS ADMINISTRATION														
SEPTEMBER 2001	37	1.29	23	0.90	21	0.82	2	0.08	14	4.44	11	3.49	3	0.95
AUGUST 2001	49	1.70	29	1.14	28	1.10	1	0.04	20	5.67	19	5.38	1	0.28
NATIONAL LABOR RELATIONS BOARD														
SEPTEMBER 2001	17	0.81	1	0.09	1	0.09	...	...	16	1.64	15	1.54	1	0.10
AUGUST 2001	10	0.47	2	0.18	1	0.09	1	0.09	8	0.82	6	0.61	2	0.20
NUCLEAR REGULATORY COMMISSION														
SEPTEMBER 2001	20	0.70	...	...	...	...	...	...	20	0.70	20	0.70	...	...
AUGUST 2001	27	0.93	...	...	...	...	...	...	27	0.93	27	0.93	...	...
OFFICE OF PERSONNEL MANAGEMENT														
SEPTEMBER 2001	51	1.54	11	0.44	4	0.16	7	0.28	40	4.90	40	4.90	...	...
AUGUST 2001	61	1.86	15	0.60	9	0.36	6	0.24	46	5.83	46	5.83	...	...
PANAMA CANAL COMMISSION														
SEPTEMBER 2001	...	...	...	...	...	...	...	...	...	...	...	...	...	...
AUGUST 2001	...	...	...	...	...	...	...	...	...	...	...	...	...	...
RAILROAD RETIREMENT BOARD														
SEPTEMBER 2001	8	0.68	8	0.69	3	0.26	5	0.43	...	...	...	...	...	...
AUGUST 2001	4	0.34	4	0.35	...	...	4	0.35	...	...	...	...	...	...
SECURITIES AND EXCHANGE COMMISSION														
SEPTEMBER 2001	70	2.31	12	0.72	10	0.60	2	0.12	58	4.26	57	4.19	1	0.07
AUGUST 2001	26	0.85	9	0.54	6	0.36	3	0.18	17	1.21	16	1.14	1	0.07
SMALL BUSINESS ADMINISTRATION														
SEPTEMBER 2001	26	0.60	...	...	...	...	...	...	26	2.64	25	2.54	1	0.10
AUGUST 2001	84	1.86	3	0.09	1	0.03	2	0.06	81	7.09	81	7.09	...	...
SMITHSONIAN INSTITUTION														
SEPTEMBER 2001	48	0.96	46	0.96	36	0.75	10	0.21	2	0.96	2	0.96	...	...
AUGUST 2001	27 *	0.54	26 *	0.54	19 *	0.40	7 *	0.15	1 *	0.44	1 *	0.44	...	...
SOCIAL SECURITY ADMINISTRATION														
SEPTEMBER 2001	720	1.10	430	0.71	420	0.69	10	0.02	290	6.47	241	5.38	49	1.09
AUGUST 2001	617	0.94	370	0.61	348	0.57	22	0.04	247	5.41	202	4.42	45	0.99
TENNESSEE VALLEY AUTHORITY														
SEPTEMBER 2001	75	0.56	...	...	...	...	...	...	75	0.56	65	0.48	10	0.07
AUGUST 2001	75	0.56	...	...	...	...	...	...	75	0.56	66	0.49	9	0.07
BROADCASTING BOARD OF GOVERNORS														
SEPTEMBER 2001	10	0.42	7	0.47	7	0.47	...	...	3	0.34	3	0.34	...	...
AUGUST 2001	10	0.42	6	0.40	6	0.40	...	...	4	0.45	4	0.45	...	...
AGENCY FOR INTERNATIONAL DEVELOPMENT														
SEPTEMBER 2001	55	2.37	7	0.77	2	0.22	5	0.55	48	3.39	46	3.25	2	0.14
AUGUST 2001	22	0.96	5	0.55	2	0.22	3	0.33	17	1.22	17	1.22	...	...
U.S. POSTAL SERVICE														
SEPTEMBER 2001	9,681	1.14	...	...	...	...	...	...	9,681	1.14	9,672	1.14	9	...
AUGUST 2001	9,013	1.06	...	...	...	...	...	...	9,013	1.06	9,001	1.06	12	...

\*PRELIMINARY OR PREVIOUS MONTH'S TURNOVER TOTALS (OR PORTIONS THEREOF) WERE USED FOR CURRENT MONTH.

\*\*REVISED.



**TABLE 29 – ACCESSIONS AND SEPARATIONS BY BRANCH, SELECTED AGENCY, AND CITIZENSHIP, ALL AREAS, AUGUST 2001 AND SEPTEMBER 2001**

AGENCY	ACCESSIONS						SEPARATIONS					
	TOTAL		U.S. CITIZENS		NON U.S. CITIZENS		TOTAL		U.S. CITIZENS		NON U.S. CITIZENS	
	NUMBER*	RATE	NUMBER*	RATE	NUMBER*	RATE	NUMBER*	RATE	NUMBER*	RATE	NUMBER*	RATE
<b>TOTAL, ALL AGENCIES</b>												
SEPTEMBER 2001	30,528 *	1.15	30,086 *	1.14	442 *	1.39	39,416 *	1.48	39,140 *	1.49	276 *	0.87
AUGUST 2001	37,635 **	1.41	37,250 **	1.41	385 **	1.21	45,843 **	1.71	45,466 **	1.72	377 **	1.19
<b>LEGISLATIVE BRANCH</b>												
SEPTEMBER 2001	75 *	0.56	72 *	0.54	3 *	5.17	258 *	1.94	258 *	1.95	... *	...
AUGUST 2001	73 **	0.54	73 **	0.55	... **	...	285 **	2.12	283 **	2.12	2 **	3.45
<b>GENERAL ACCOUNTING OFFICE</b>												
SEPTEMBER 2001	16	0.50	16	0.50	...	...	47	1.46	47	1.46	...	...
AUGUST 2001	3	0.09	3	0.09	...	...	106	3.27	106	3.27	...	...
<b>GOVERNMENT PRINTING OFFICE</b>												
SEPTEMBER 2001	14	0.46	14	0.46	...	...	35	1.16	35	1.16	...	...
AUGUST 2001	17	0.56	17	0.56	...	...	21	0.70	21	0.70	...	...
<b>LIBRARY OF CONGRESS</b>												
SEPTEMBER 2001	16	0.37	13	0.31	3	15.79	49	1.15	49	1.15	...	...
AUGUST 2001	19 **	0.44	19 **	0.44	... **	...	111 **	2.57	110 **	2.55	1 **	5.71
<b>JUDICIAL BRANCH</b>												
SEPTEMBER 2001	...	...	...	...	...	...	...	...	...	...	...	...
AUGUST 2001	...	...	...	...	...	...	...	...	...	...	...	...
<b>EXECUTIVE BRANCH</b>												
SEPTEMBER 2001	30,453	1.15	30,014	1.15	439	1.38	39,158	1.48	38,882	1.48	276	0.87
AUGUST 2001	37,562 *	1.41	37,177 *	1.41	385 *	1.22	45,558 *	1.71	45,183 *	1.72	375 *	1.18
<b>EXECUTIVE OFFICE OF THE PRESIDENT</b>												
SEPTEMBER 2001	20	1.23	20	1.23	...	...	23	1.41	23	1.41	...	...
AUGUST 2001	42	2.56	42	2.56	...	...	64	3.90	64	3.90	...	...
<b>EXECUTIVE DEPARTMENTS</b>												
SEPTEMBER 2001	18,911	1.18	18,485	1.17	426	1.41	26,393	1.64	26,133	1.66	260	0.86
AUGUST 2001	26,654	1.65	26,279	1.66	375	1.25	31,293	1.94	30,962	1.95	331	1.10
<b>DEPARTMENT OF STATE</b>												
SEPTEMBER 2001	482	1.72	388	2.09	94	0.98	322	1.15	252	1.36	70	0.73
AUGUST 2001	287	1.02	193	1.04	94	0.98	440	1.56	370	1.99	70	0.73
<b>DEPARTMENT OF THE TREASURY</b>												
SEPTEMBER 2001	1,787	1.20	1,787	1.20	...	...	3,517	2.36	3,515	2.35	2	8.51
AUGUST 2001	2,103	1.39	2,101	1.39	2	7.55	2,822	1.87	2,815	1.87	7	26.42
<b>DEPARTMENT OF DEFENSE</b>												
SEPTEMBER 2001	7,414	1.10	7,233	1.10	181	1.17	10,901	1.62	10,790	1.64	111	0.72
AUGUST 2001	14,353	2.13	14,187	2.15	166	1.08	15,414	2.29	15,287	2.32	127	0.82
<b>DEPARTMENT OF THE ARMY</b>												
SEPTEMBER 2001	3,685	1.61	3,679	1.66	6	0.07	5,194	2.26	5,187	2.35	7	0.08
AUGUST 2001	2,706	1.17	2,702	1.21	4	0.05	5,880	2.54	5,873	2.63	7	0.08
<b>DEPARTMENT OF THE NAVY</b>												
SEPTEMBER 2001	1,280	0.70	1,240	0.69	40	1.28	2,131	1.16	2,077	1.15	54	1.73
AUGUST 2001	1,523	0.83	1,481	0.82	42	1.36	2,696	1.46	2,627	1.45	69	2.24
<b>DEPARTMENT OF THE AIR FORCE</b>												
SEPTEMBER 2001	1,426	0.91	1,393	0.91	33	1.11	2,867	1.84	2,840	1.85	27	0.91
AUGUST 2001	1,924	1.21	1,873	1.20	51	1.72	5,522	3.48	5,494	3.53	28	0.94
<b>DEFENSE LOGISTICS AGENCY</b>												
SEPTEMBER 2001	69	0.29	69	0.29	...	...	71	0.30	71	0.30	...	...
AUGUST 2001	232	0.98	232	0.98	...	...	403	1.70	403	1.71	...	...
<b>OTHER DEFENSE ACTIVITIES (EXCLUDING DEFENSE LOGISTICS AGENCY)</b>												
SEPTEMBER 2001	954	1.19	852	1.07	102	11.51	638	0.80	615	0.78	23	2.60
AUGUST 2001	7,968	10.44	7,899	10.47	69	7.77	913	1.20	890	1.18	23	2.59

70

\*PRELIMINARY OR PREVIOUS MONTH'S TURNOVER TOTALS (OR PORTIONS THEREOF) WERE USED FOR CURRENT MONTH.

\*\*REVISED.

TABLE 29 – ACCESSIONS AND SEPARATIONS BY BRANCH, SELECTED AGENCY, AND CITIZENSHIP, ALL AREAS, AUGUST 2001 AND SEPTEMBER 2001

AGENCY	ACCESSIONS						SEPARATIONS					
	TOTAL		U.S. CITIZENS		NON U.S. CITIZENS		TOTAL		U.S. CITIZENS		NON U.S. CITIZENS	
	NUMBER*	RATE	NUMBER*	RATE	NUMBER*	RATE	NUMBER*	RATE	NUMBER*	RATE	NUMBER*	RATE
DEPARTMENT OF JUSTICE												
SEPTEMBER 2001	970	0.76	970	0.76	...	...	611	0.48	611	0.48	...	...
AUGUST 2001	850	0.67	850	0.67	...	...	887	0.69	887	0.69	...	...
DEPARTMENT OF THE INTERIOR												
SEPTEMBER 2001	784	1.02	784	1.02	...	...	1,861	2.41	1,860	2.41	1	8.00
AUGUST 2001	1,248	1.58	1,247	1.58	1	8.00	1,514	1.92	1,514	1.92	...	...
DEPARTMENT OF AGRICULTURE												
SEPTEMBER 2001	1,457	1.33	1,453	1.33	4	0.77	4,039	3.68	4,021	3.69	18	3.46
AUGUST 2001	1,387	1.24	1,380	1.24	7	1.32	3,671	3.28	3,659	3.29	12	2.27
DEPARTMENT OF COMMERCE												
SEPTEMBER 2001	486	1.19	485	1.21	1	0.20	679	1.67	676	1.68	3	0.59
AUGUST 2001	1,790	4.41	1,785	4.45	5	0.97	946	2.33	945	2.36	1	0.19
DEPARTMENT OF LABOR												
SEPTEMBER 2001	272	1.66	271	1.66	1	100.00	249	1.52	249	1.52	...	...
AUGUST 2001	215	1.31	215	1.31	...	...	243	1.48	243	1.49	...	...
DEPARTMENT OF HEALTH AND HUMAN SERVICES												
SEPTEMBER 2001	866	1.35	806	1.29	60	3.55	683	1.06	667	1.07	16	0.95
AUGUST 2001	691	1.07	660	1.05	31	1.85	1,542	2.39	1,485	2.36	57	3.40
DEPARTMENT OF HOUSING AND URBAN DEVELOPMENT												
SEPTEMBER 2001	51	0.50	50	0.49	1	40.00	88	0.86	88	0.86	...	...
AUGUST 2001	46	0.45	46	0.45	...	...	116	1.13	116	1.13	...	...
DEPARTMENT OF TRANSPORTATION												
SEPTEMBER 2001	971	1.49	971	1.49	...	...	386	0.59	386	0.59	...	...
AUGUST 2001	596	0.92	595	0.92	1	14.29	500	0.77	500	0.77	...	...
DEPARTMENT OF ENERGY												
SEPTEMBER 2001	149	0.93	149	0.93	...	...	148	0.92	146	0.91	2	33.33
AUGUST 2001	138	0.86	138	0.86	...	...	159	0.99	159	0.99	...	...
DEPARTMENT OF EDUCATION												
SEPTEMBER 2001	47	1.00	47	1.00	...	...	28	0.60	28	0.60	...	...
AUGUST 2001	38	0.80	38	0.80	...	...	92	1.94	92	1.94	...	...
DEPARTMENT OF VETERANS AFFAIRS												
SEPTEMBER 2001	3,175	1.41	3,091	1.39	84	3.65	2,881	1.28	2,844	1.27	37	1.61
AUGUST 2001	2,912	1.29	2,844	1.28	68	2.99	2,947	1.31	2,890	1.30	57	2.50
<b>INDEPENDENT AGENCIES</b>												
SEPTEMBER 2001	11,522	1.11	11,509	1.11	13	0.82	12,742	1.22	12,726	1.22	16	1.01
AUGUST 2001	10,866 *	1.04	10,856 *	1.04	10 *	0.63	14,201 *	1.36	14,157 *	1.36	44 *	2.75
FEDERAL RESERVE BOARD OF GOVERNORS												
SEPTEMBER 2001	40	2.38	36	2.20	4	9.09	43	2.56	41	2.50	2	4.55
AUGUST 2001	24	1.42	24	1.46	...	...	34	2.01	33	2.01	1	2.30
ENVIRONMENTAL PROTECTION AGENCY												
SEPTEMBER 2001	92	0.51	92	0.51	...	...	182	1.01	182	1.01	...	...
AUGUST 2001	85	0.47	85	0.47	...	...	220	1.21	218	1.20	2	10.00
EQUAL EMPLOYMENT OPPORTUNITY COMMISSION												
SEPTEMBER 2001	10	0.34	10	0.34	...	...	11	0.38	11	0.38	...	...
AUGUST 2001	45	1.56	45	1.56	...	...	16	0.56	16	0.56	...	...
FEDERAL COMMUNICATIONS COMMISSION												
SEPTEMBER 2001	17	0.85	17	0.85	...	...	23	1.15	23	1.15	...	...
AUGUST 2001	18	0.90	18	0.90	...	...	25	1.24	25	1.24	...	...
FEDERAL DEPOSIT INSURANCE CORPORATION												
SEPTEMBER 2001	27	0.42	27	0.42	...	...	47	0.73	47	0.73	...	...
AUGUST 2001	16	0.25	16	0.25	...	...	66	1.03	66	1.03	...	...

\*PRELIMINARY OR PREVIOUS MONTH'S TURNOVER TOTALS (OR PORTIONS THEREOF) WERE USED FOR CURRENT MONTH.

\*\*REVISED.

TABLE 29 – ACCESSIONS AND SEPARATIONS BY BRANCH, SELECTED AGENCY, AND CITIZENSHIP, ALL AREAS, AUGUST 2001 AND SEPTEMBER 2001

AGENCY	ACCESSIONS						SEPARATIONS					
	TOTAL		U.S. CITIZENS		NON U.S. CITIZENS		TOTAL		U.S. CITIZENS		NON U.S. CITIZENS	
	NUMBER*	RATE	NUMBER*	RATE	NUMBER*	RATE	NUMBER*	RATE	NUMBER*	RATE	NUMBER*	RATE
FEDERAL EMERGENCY MANAGEMENT AGENCY												
SEPTEMBER 2001	157	2.55	157	2.55	...	...	110	1.79	110	1.79	...	...
AUGUST 2001	273	4.41	273	4.41	...	...	102	1.65	101	1.63	1	66.67
GENERAL SERVICES ADMINISTRATION												
SEPTEMBER 2001	52	0.37	52	0.37	...	...	66	0.47	66	0.47	...	...
AUGUST 2001	53	0.38	53	0.38	...	...	97	0.69	97	0.69	...	...
NATIONAL AERONAUTICS AND SPACE ADMINISTRATION												
SEPTEMBER 2001	128	0.68	128	0.68	...	...	135	0.71	135	0.71	...	...
AUGUST 2001	148	0.78	148	0.78	...	...	394	2.07	393	2.06	1	22.22
NATIONAL ARCHIVES AND RECORDS ADMINISTRATION												
SEPTEMBER 2001	37	1.29	37	1.29	...	...	18	0.63	18	0.63	...	...
AUGUST 2001	49	1.70	49	1.70	...	...	83	2.87	83	2.87	...	...
NATIONAL LABOR RELATIONS BOARD												
SEPTEMBER 2001	17	0.81	17	0.81	...	...	16	0.76	16	0.76	...	...
AUGUST 2001	10	0.47	10	0.47	...	...	24	1.13	24	1.14	...	...
NUCLEAR REGULATORY COMMISSION												
SEPTEMBER 2001	20	0.70	20	0.70	...	...	12	0.42	12	0.42	...	...
AUGUST 2001	27	0.93	27	0.93	...	...	75	2.59	75	2.59	...	...
OFFICE OF PERSONNEL MANAGEMENT												
SEPTEMBER 2001	51	1.54	51	1.55	...	...	46	1.39	46	1.39	...	...
AUGUST 2001	61	1.86	61	1.86	...	...	90	2.74	90	2.74	...	...
PANAMA CANAL COMMISSION												
SEPTEMBER 2001	...	...	...	...	...	...	...	...	...	...	...	...
AUGUST 2001	...	...	...	...	...	...	...	...	...	...	...	...
RAILROAD RETIREMENT BOARD												
SEPTEMBER 2001	8	0.68	8	0.68	...	...	1	0.09	1	0.09	...	...
AUGUST 2001	4	0.34	4	0.34	...	...	8	0.69	8	0.69	...	...
SECURITIES AND EXCHANGE COMMISSION												
SEPTEMBER 2001	70	2.31	70	2.31	...	...	13	0.43	13	0.43	...	...
AUGUST 2001	26	0.85	25	0.82	1	33.33	110	3.59	109	3.57	1	33.33
SMALL BUSINESS ADMINISTRATION												
SEPTEMBER 2001	26	0.60	25	0.58	1	16.67	281	6.46	280	6.44	1	16.67
AUGUST 2001	84	1.86	84	1.86	...	...	179	3.96	179	3.96	...	...
SMITHSONIAN INSTITUTION												
SEPTEMBER 2001	48	0.96	47	0.95	1	4.65	62	1.24	62	1.25	...	...
AUGUST 2001	27 *	0.54	27 *	0.54	... *	...	83 *	1.65	82 *	1.64	1 *	4.55
SOCIAL SECURITY ADMINISTRATION												
SEPTEMBER 2001	720	1.10	718	1.10	2	4.35	475	0.73	471	0.72	4	8.70
AUGUST 2001	617	0.94	616	0.94	1	1.96	744	1.14	737	1.13	7	13.73
TENNESSEE VALLEY AUTHORITY												
SEPTEMBER 2001	75	0.56	75	0.56	...	...	39	0.29	39	0.29	...	...
AUGUST 2001	75	0.56	75	0.56	...	...	32	0.24	32	0.24	...	...
BROADCASTING BOARD OF GOVERNORS												
SEPTEMBER 2001	10	0.42	8	0.47	2	0.30	23	0.97	15	0.88	8	1.20
AUGUST 2001	10	0.42	7	0.41	3	0.45	41	1.72	14	0.82	27	4.02
AGENCY FOR INTERNATIONAL DEVELOPMENT												
SEPTEMBER 2001	55	2.37	55	2.58	...	...	16	0.69	16	0.75	...	...
AUGUST 2001	22	0.96	22	1.04	...	...	15	0.65	15	0.71	...	...
U.S. POSTAL SERVICE												
SEPTEMBER 2001	9,681	1.14	9,681	1.14	...	...	10,942	1.29	10,942	1.29	...	...
AUGUST 2001	9,013	1.06	9,013	1.06	...	...	11,326	1.33	11,326	1.33	...	...

\*PRELIMINARY OR PREVIOUS MONTH'S TURNOVER TOTALS (OR PORTIONS THEREOF) WERE USED FOR CURRENT MONTH.

\*\*REVISED.

# DATA SOURCE, DEFINITIONS, AND ACKNOWLEDGMENTS

## INTRODUCTION

Statistics in this report are based on the *Monthly Report of Federal Civilian Employment* (Standard Form 113A). Each department and agency of the Federal Government, except the Central Intelligence Agency, the National Security Agency, National Imagery and Mapping Agency, and the Defense Intelligence Agency, submit statistical data. The Office of Personnel Management (OPM) does not collect personnel data from any State or local government including the District of Columbia Government. Within this report, employment data are reported under the following categories:

## WORK SCHEDULES

**Full-time employees** - those employees who are regularly scheduled to work the number of hours and days required by the administrative workweek for their employment group or class. (Most full-time employees have an administrative workweek of 5 days of 8 hours each.)

**Part-time employees** - those employees who are regularly employed on a prearranged scheduled tour of duty that is less than the specified hours or days of work for full-time employees in the same group or class.

**Intermittent employees** - those employees who are employed on an irregular or occasional basis, with hours or days of work not on a prearranged schedule, and with compensation only for the time actually employed or for services actually rendered. As of January 1979, an intermittent employee who separated prior to the as-of-date of the report is not counted.

## POSITIONS

**Permanent position** - one which has been established without time limit, or for a period of a year or more, or which, in any event, has been occupied for a year or more (regardless of the intent when it was established).

**Temporary position** - one that has been established for a limited period of less than a year and which has not been occupied for more than a year.

## COMPETITIVE SERVICE

The competitive service consists of all civil service positions in the Executive Branch except: (a) positions that are specifically excepted from the competitive service by or under statute; (b) positions to which appointments are made by nomination for confirmation by the Senate, unless the Senate otherwise directs, and (c) positions in the Senior Executive Service. The competitive service also includes civil service positions outside the Executive Branch that are specifically included in the competitive service by statute.

## EXCEPTED SERVICE AND SENIOR EXECUTIVE SERVICE

Title IV of the Civil Service Reform Act of 1978 created the Senior Executive Service (SES). Personnel in the Executive Branch in managerial positions classifiable above GS-15 of the General Schedule (GS) and not designated above level IV of the Executive Schedule, or their equivalents, are in the SES. Exceptions include positions in government corporations, intelligence agencies, the Federal Bureau of Investigation, and administrative law judges. The Foreign Service Act of 1980 created a Senior Foreign Service, effective February 15, 1981, which parallels the Senior Executive Service in most respects. Federal employees who are not in the competitive service or SES are in the excepted service. Examples of excepted positions include the entire U.S. Postal Service, Vietnam Era Veterans serving under Veterans Readjustment Act Appointments, positions for which it is not practical to hold competitive examinations such as teachers in dependents' schools overseas and attorneys, positions of a policy-determining and confidential nature, and most positions in the Legislative and Judicial Branches. Foreign nationals holding jobs overseas are excepted by Executive Order.

Several tables in this publication report the number of Federal civilian employees in the competitive service and in the excepted service. Senior Executive Service employment is included with the excepted service in **EMPLOYMENT AND TRENDS** since both excepted service and Senior Executive Service data are reported together on the 113A monthly report.

## APPOINTMENTS

Permanent Appointments - include employees who are (1) in the competitive service who hold career appointments and who either have completed probation or are not required to serve probation; (2) in the competitive service who hold career-conditional appointments, or who hold career appointments and are serving probation; (3) in the excepted service whose appointments carry no restrictions such as conditional, indefinite, specific time limitations, or trial periods; (4) in the excepted service who are serving trial periods or whose tenure is equivalent to career-conditional tenure in the competitive service; and (5) in the Senior Executive Service (SES) who are not serving under “limited term and limited emergency” appointments.

**Temporary and Indefinite Appointments** - include all other employees who do not fall within any of the classifications described under Permanent Appointments.

## CITIZENSHIP

**Citizens** - direct hire employees who owe allegiance to the United States by birth or naturalization regardless of their place of permanent residence or duty station.

**Non-Citizens - Territories** - direct hire employees who are citizens of another country and whose duty station is in the Territories of the United States (American Samoa, Baker Island, Guam, Howland Island, Jarvis Island, Johnston Atoll, Kingman Reef, Midway Islands (except Ryukyu Islands and Swan Islands), Navassa Islands, Northern Mariana Islands, Palmyra Atoll, Puerto Rico, Virgin Islands, Wake Island).

**Non-Citizens - Foreign Countries** - (commonly referred to as “foreign nationals”) direct hire employees who are citizens of another country and whose duty station is not the United States or its Territories.

Note: Federal civilian employees (citizens and non-citizens) are direct hire employees, i.e., they are under agreement or contract with the U.S. Government. Indirect hires (persons who, under agreement or contract with **foreign governments**, provide personal services to the U.S. Government) are not Federal civilian employees, and are not included in any employment figures in the **EMPLOYMENT AND TRENDS**.

## PAYROLL

Payroll is the sum of all wages, salaries and lump sum payments earned by Federal civilian employees. Wages and salaries include gross base pay, overtime, night differential, and holiday pay. Lump sum payments are monies paid for annual leave to employees who have separated from the Federal Government. Payroll data are collected and presented in thousands of dollars.

Please note that, while monthly employment data reflect on-board “head count” employment as of the end of the report period, payroll data reflect salary and wages for all employees who *worked during the period*, whether or not they were on board at the end of the month. Moreover, “monthly” payroll data could cover from 20 to 30 workdays depending on the report cycle. Hence, payroll data is not tied directly to employment figures. Therefore, average salaries, for example, *cannot* be calculated based on these monthly data.

## ACCESSIONS AND SEPARATIONS

Accessions include appointments from civil service registers which are career or career-conditional appointments, excepted appointments, appointments to the Senior Executive Service, temporary appointments from registers, temporary appointments pending the establishment of registers, reappointments, reinstatements, restorations and returns to duty, and transfers. Separations include quits, discharges, terminations, reductions in force, removals, transfers, extended leave without pay, suspensions, furloughs, deaths, and retirements. Turnover data reflect employees in all work schedules (full-time, part-time, and intermittent) and all tenures (permanent and temporary and indefinite appointments). In the U.S. Postal Service, turnover data include all categories of Postal employment, both career and non-career; non-career types include temporaries, casuals, and replacements for employees on leave. The publication presents turnover data for the following categories:

**Transfers** - employees who, without a break in service of one full workday, change from a position in one agency to a position in another agency, including mass transfers of employees between agencies as a result of transfer of functions.

**New Hires** - new appointments of individuals who currently are not Federal civilian employees to positions in the competitive service, excepted service, and Senior Executive Service, including reinstatements based on prior service.

**Restorations, Returns to Duty** - includes employees who exercise reemployment rights following military service and those returning to duty following a reduction in force, from suspension or leave without pay that was scheduled to exceed 30 calendar days, from seasonal furlough, or pending action on reopening appeal.

**Quits** - voluntary resignations by employees or separations by agency if employee declines new assignment (decision not to accept a new job); abandons position (left the job); joins military; or fails to return from military furlough.

As of January 1979 agencies report employment data either as of (1) the last day of the month, or (2) the last day of the pay period closest to the end of the month. However at the end of the fiscal year, agencies report on the last day of the month to meet the Office of Management and Budget's reporting requirements. Payroll and Turnover data are reported as of the beginning and through the end of the report period.

## **ACKNOWLEDGMENTS**

This report was prepared under the direction of Charlie Taylor, Acting Assistant Director for Workforce Information. The manager for this report was Willie J. Powers Jr. of the Personnel Records and Systems Division. We gratefully acknowledge the contributions of Zoraida Arledge, Brenda Hall, and LaVerne Brown of the Office of Workforce Information, and Carol Goodroe of the Applications Development Center in the Office of the Chief Information Officer. Additional information and a complimentary copy of the publication may be obtained from the U.S. Office of Personnel Management, Workforce Statistics Division, Theodore Roosevelt Building, 1900 E Street, NW, Washington, DC 20415-6000; Phone: 202-606-2684; FAX: 202-606-1719; Email: owi@opm.gov.