

FEDERAL CIVILIAN WORKFORCE STATISTICS



EMPLOYMENT AND TRENDS *AS OF MARCH 2002*



KAY COLES JAMES
DIRECTOR

JUNE 2002



OFFICE OF THE DIRECTOR

UNITED STATES
OFFICE OF PERSONNEL MANAGEMENT
WASHINGTON, DC 20415-1000

A Message from the Director

I am pleased to present the Office of Personnel Management's report on Federal Civilian Workforce Statistics. This bi-monthly publication is the only official source of data/information on our Federal civilian workforce. To enhance the usefulness of the workforce data, our Office of Workforce Information has analyzed the data and have presented it in a variety of statistical graphs and tables that we hope are the most useful and meaningful to you.

These statistics provide a bi-monthly overview of the Federal Government's talented workforce and reflects a refocused mission as Departments and Agencies respond to President George W. Bush's mandate for a Government that is citizen-centered, results-oriented and market-based.

Presently, we are considering eliminating the printed version of this publication since it is available electronically at www.opm.gov/feddata/html/empt.htm. Before we make that final decision, we would appreciate you letting us know of any adverse impact that may cause for you.

If you would like additional information on our civilian workforce or have suggestions for our staff, please contact the Office of Workforce Information at 202-606-2704 or by email at owi@opm.gov. To provide widespread easy access to this very important information, this report is also available electronically at www.opm.gov/feddata/html/empt.htm.

A handwritten signature in black ink, appearing to read "Kay Coles James".

Kay Coles James
Director

FEDERAL CIVILIAN WORKFORCE STATISTICS

EMPLOYMENT AND TRENDS

*****NOTICE*****



Paper copies of recent issues for this publication are available from the **National Technical Information Service (NTIS)**'s World Wide Web Site at:
<http://www.ntis.gov/>

Federal Government agencies may buy copies at less than the regular subscription price by using the RIDER INFO. To be included on the distribution list for the OPM Rider System for ordering future editions of the Employment and Trends, Federal agencies should send an email message to listserv@listerv.opm.gov. In the body (NOT the subject line) of the email, in either upper or lower case, type: SUBSCRIBE RIDERINFO FIRST NAME LAST NAME. Type in your first and last name where FIRST NAME and LAST NAME appear. The listserv system will automatically register your email address from the actual heading of the email message. A confirmation message will be sent that should be replied by "OK." You then will receive instructions on how to maintain your subscription information. Agencies must renew their orders annually prior to the beginning of the fiscal year.

An electronic version of this publication is also available to the public at the following website: <http://www.opm.gov/feddata/html/empt.htm>. The Acrobat Reader is required for viewing and printing the electronic publication. The software uses hypertext and electronic bookmarks to help the reader navigate throughout the document. You may obtain copies of the Acrobat Reader from Adobe Systems Incorporated World Wide Web Site: <http://www.adobe.com/products/acrobat/readstep.html>.

You are welcome to copy or print the statistical tables and charts for use in your own reports and presentations, and may make copies of this publication for distribution purposes.

*****NOTICE*****

The **Employment and Trends** presents employment information on the Federal civilian workforce based on reports submitted by each department and agency. Data in this publication are summarized in detailed statistical tables by:

- branch, agency, and location;
- 13-month trends of employment, payroll, and turnover; and
- accession and separation rates.

The publication occasionally contains special features and articles from other periodic surveys on the occupational, geographic, and wage and salary characteristics of Federal civilian employees. Please refer to the Table of Contents for the particular data that may be included in this report. Finally, the **Data Source, Definitions, and Acknowledgments** section provides information on the method of data collection, definitions of the classifications used in this publication, and the contributors to this publication.



TABLE OF CONTENTS

Employment and Trends of Federal Civilian Workforce Statistics, March 2002 5

Graphic Presentation of Federal Civilian Employment

Distribution of Federal Civilian Employment by Branch, March 2002..... 6
Distribution of Federal Civilian Employment by Major Geographic Area, March 2002 7
Distribution of Federal Civilian Employment by Work Schedule/Appointment, March 2002 8
Distribution of Federal Civilian Employment by Service, March 2002 9

Table 1. Federal Civilian Personnel Summary..... 10

Table 2. Comparison of Total Civilian Employment of the Federal Government by Branch, Agency, and Area as of February 2002 and March 2002 12

Table 3. Trend of Federal Civilian Employment by Branch, Selected Agency, and Area to March 2002 17

Table 4. Trend of Federal Civilian Payroll (in thousands of dollars) by Branch, Selected Agency, and Area to March 2002..... 19

Table 5. Trend of Federal Civilian Executive Branch Employment by Type of Position Occupied and Work Schedule to March 2002 21

Table 6. Trend of Federal Civilian Executive Branch Employment by Type of Appointment and Work Schedule to March 2002..... 22

Table 7. Total Employment and Full-Time Employment with Permanent Appointments by Selected Agency, March 2002..... 23

Table 8. Statistical Summary of Federal Civilian Employment 24

Table 9. Federal Civilian Employment and Payroll (in thousands of dollars) by Branch, Selected Agency, and Area, March 2002 30

Table 10. Federal Civilian Employment by Branch, Selected Agency, Area, and Work Schedule, February 2002 and March 2002..... *

Table 11. Federal Civilian Employment in the Competitive, Excepted, and Senior Executive Services of the Federal Government by Branch, Selected Agency, and Type of Appointment, All Areas, February 2002 and March 2002 34

Table 12. Federal Civilian Employment in the Competitive, Excepted, and Senior Executive Services of the Federal Government by Branch, Selected Agency, and Type of Appointment, United States, February 2002 and March 2002 37

Table 13. Federal Civilian Employment in the Competitive, Excepted, and Senior Executive Services of the Federal Government by Branch, Selected Agency, and Type of Appointment, Washington, DC-MD-VA-WV Metropolitan Statistical Area (MSA), February 2002 and March 2002..... *

Table 14. Federal Civilian Employment by Branch, Selected Agency, Pay System and Area, February 2002 and March 2002 40

* Data available upon request. Send Email to: owi@opm.gov

TABLE OF CONTENTS (Continued)

Table 15. Employment and Payroll (in thousands of dollars) of Selected Suborganizations within the Executive Departments, March 2002.....	44
Table 16. Trend of Federal Civilian Accessions and Separations by Branch and Area to March 2002.....	46
Table 17. Summary of Turnover Data.....	50
Table 18. Accessions by Type, Branch, and Selected Agency, All Areas, February 2002 and March 2002.....	55
Table 19. Accessions by Type, Branch, and Selected Agency, United States, February 2002 and March 2002.....	*
Table 20. Accessions by Type, Branch, and Selected Agency, Washington, DC-MD-VA-WV Metropolitan Statistical Area (MSA), February 2002 and March 2002.....	58
Table 21. Accessions by Type, Branch, and Selected Agency, Overseas, February 2002 and March 2002.....	*
Table 22. Separations by Type, Branch, and Selected Agency, All Areas, February 2002 and March 2002.....	61
Table 23. Separations by Type, Branch, and Selected Agency, United States, February 2002 and March 2002.....	*
Table 24. Separations by Type, Branch, and Selected Agency, Washington, DC-MD-VA-WV Metropolitan Statistical Area, February 2002 and March 2002.....	64
Table 25. Separations by Type, Branch, and Selected Agency, Overseas, February 2002 and March 2002.....	*
Table 26. Accessions to the Competitive, Excepted, and Senior Executive Services of the Federal Government by Branch and Selected Agency, All Areas, February 2002 and March 2002.....	67
Table 27. Accessions to the Competitive, Excepted, and Senior Executive Services of the Federal Government by Branch and Selected Agency, United States, February 2002 and March 2002.....	*
Table 28. Accessions to the Competitive, Excepted, and Senior Executive Services of the Federal Government by Branch and Selected Agency, Washington, DC-MD-VA-WV MSA, February 2002 and March 2002.....	*
Table 29. Accessions and Separations by Branch, Selected Agency, and Citizenship, All Areas, February 2002 and March 2002.....	70
Table 30. Accessions and Separations by Branch, Selected Agency, and Citizenship, United States, February 2002 and March 2002.....	*
Table 31. Accessions and Separations by Branch, Selected Agency, and Citizenship, Washington, DC-MD-VA-WV MSA, February 2002 and March 2002.....	*
Data Source, Definitions, and Acknowledgments.....	73

* Data available upon request. Send Email to: owi@opm.gov

EMPLOYMENT AND TRENDS OF FEDERAL CIVILIAN WORKFORCE STATISTICS MARCH 2002

This section contains recent data “as of” the date printed on the publication cover. Selected tables also contain data for the previous month.

EMPLOYMENT AND TRENDS is published on a bi-monthly basis; however, data for the non-published months and for non-published tables will be furnished upon request. To request data for non-published months, cite the table(s) number needed and send requests in writing to: Workforce Statistics Division, U.S. Office of Personnel Management, Theodore Roosevelt Building (Room 7439), 1900 E Street, NW, Washington, DC 20415-6000.

The personnel summaries in **Table 1 and 17** present highlights of the information in **Tables 2-16 and 18-31**. **Table 2** compares the current and previous month's Federal civilian employment by branch, agency, and area. **Tables 3-6 and 16** include 13-month trends for employment, payrolls, Executive Branch employment by work schedule, and turnover.

Employment figures reflect an on-board “head count” of the workforce at the end of the report period. Monthly payroll varies from 20 to 30 workdays depending upon the report cycle. This includes all salary and wages paid to all employees working during the month regardless of whether or not they were on-board at the end of the month.

Due to the lag in reporting of transfers and variations in agency reporting periods, the net difference in turnovers (accessions and separations) may not necessarily balance with net monthly changes in employment. For example, a former agency does not prepare a separation personnel action for an employee who transfers to another agency until an accession notice is received from the new agency.

Where figures are expressed in thousands, each is rounded independently and not forced to add to rounded totals. All figures are subject to revision. Several tables present employment data for the Washington, DC-MD-VA-WV Metropolitan Statistical Area (MSA). The Washington, DC-Maryland-Virginia-West Virginia MSA includes the District of Columbia;

Arlington, Fairfax, Loudoun, Prince William, Stafford, and Clarke, Culpeper, Fauquier, King George, Spotsylvania, and Warren Counties; the Cities of Alexandria, Fairfax, Falls Church, Manassas, Manassas Park, and Fredericksburg in Virginia; Calvert, Charles, Frederick, Montgomery, and Prince Georges Counties in Maryland; and Berkeley and Jefferson Counties in West Virginia.

SPECIAL NOTE TO READERS REGARDING EXECUTIVE BRANCH EMPLOYMENT CONTROLS

The employment data contained in this publication represent on-board “head count” strength which differs from full-time equivalent employment (FTE) figures primarily used by Office of Management and Budget (OMB) to manage an agency's personnel ceilings. Beginning in Fiscal Year 1982, the full-time equivalent (FTE) **resource management system** replaced the Executive Branch numerical end-of-year personnel ceilings that had been used to control the size of the Federal workforce for many years. Under the FTE system, workforce estimates assigned to agencies are based on the number of work years required to achieve agency missions and objectives. (One work year is equivalent to 2,080 hours of work which could mean, for example, one employee on a full-time schedule of 40 hours for 52 weeks, or two part-time employees for 20 hours per week each for the same period.) The work year estimate assigned is based on the maximum cumulative number of hours that can be worked by **all** employees covered by employment controls, including full-time, part-time, and intermittent employees. Work years (or FTE) are not defined as employee “head counts” and should not be confused with employment levels and trends. OMB assigns and controls the work year estimates. None of the data presented in this Section reflects work years or FTE.



Distribution of Federal Civilian Employment by Branch

March 2002

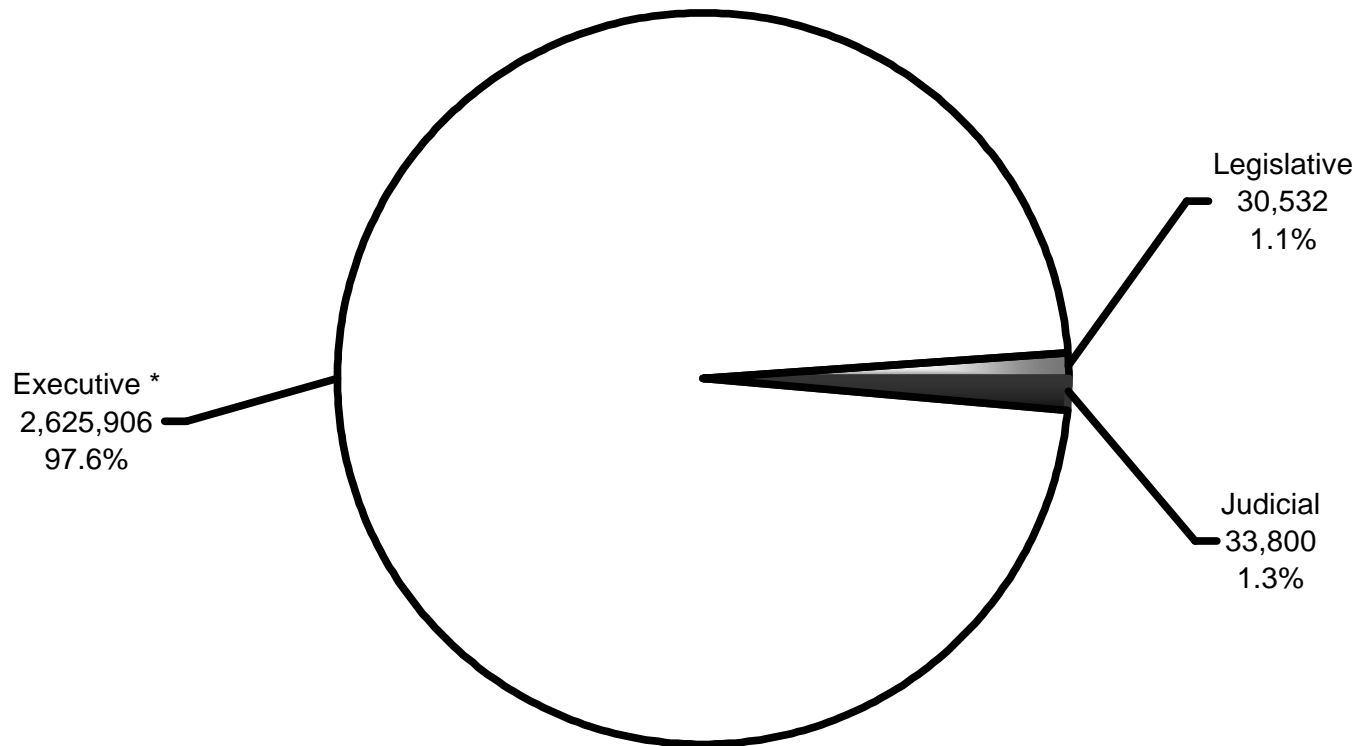

* Non-U.S. Postal Service = 1,796,368
U.S. Postal Service = 829,538
Executive Branch = 2,625,906

Total Employment: 2,690,238

Distribution of Federal Civilian Employment by Major Geographic Area

March 2002

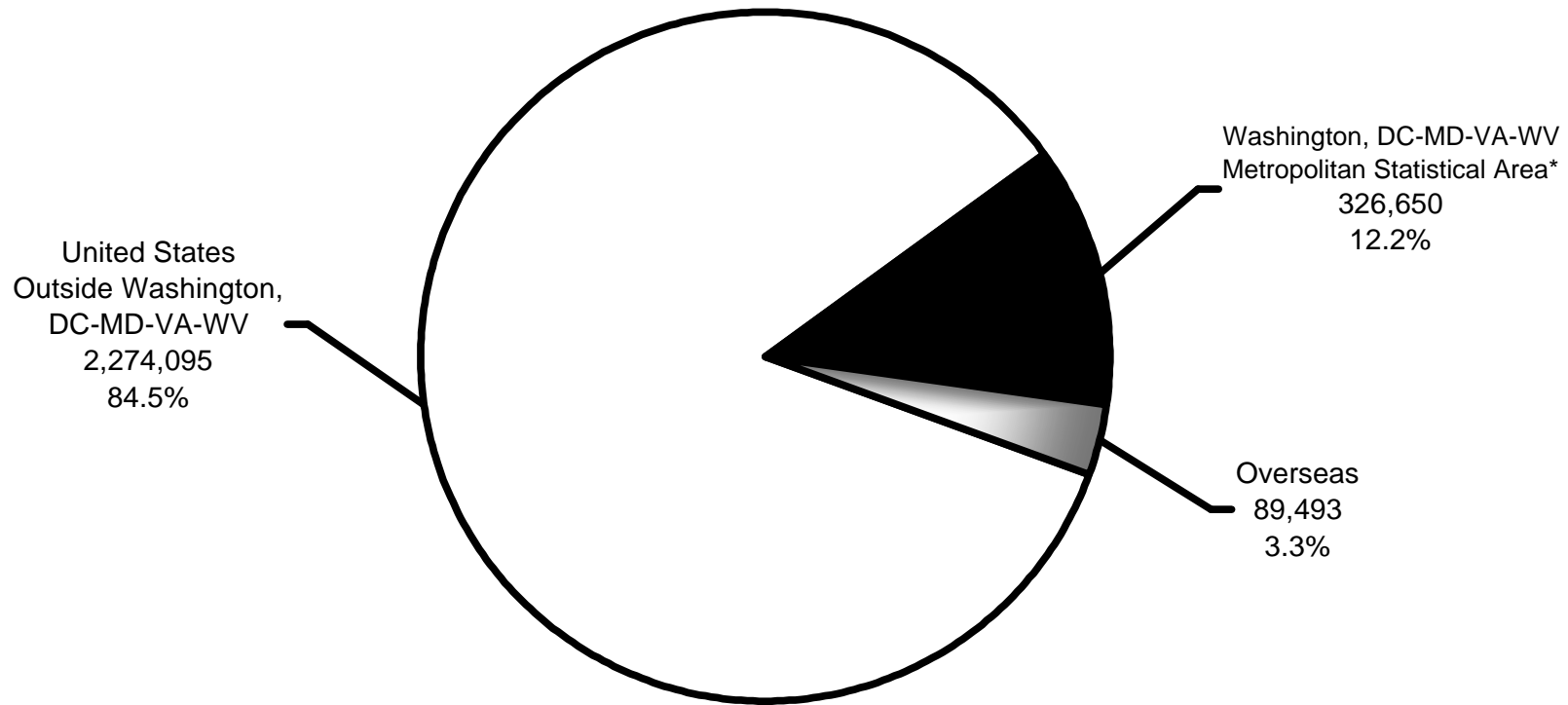

Total Employment: 2,690,238

* Washington, DC-MD-VA-WV MSA Area includes the District of Columbia; Calvert, Charles, Frederick, Montgomery, and Prince George's Counties in Maryland; Arlington, Clarke, Culpeper, Fairfax, Fauquier, King George, Loudoun, Prince William, Spotsylvania, Stafford, and Warren Counties, and the Cities of Alexandria, Fairfax, Falls Church, Fredericksburg, Manassas, and Manassas Park in Virginia; and Berkeley and Jefferson Counties in West Virginia.

Distribution of Federal Civilian Employment by Work Schedule/Appointment

March 2002

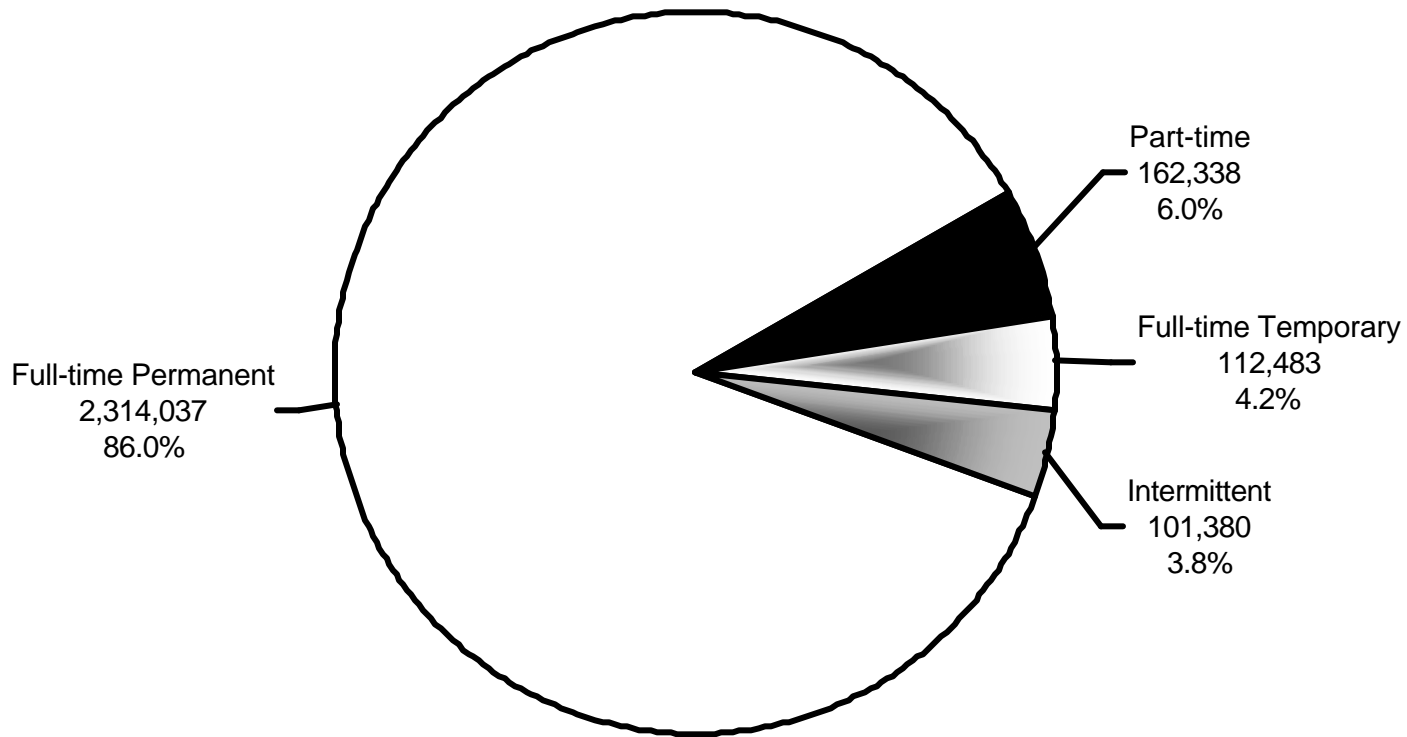

Total Employment: 2,690,238



Distribution of Federal Civilian Employment by Service

March 2002

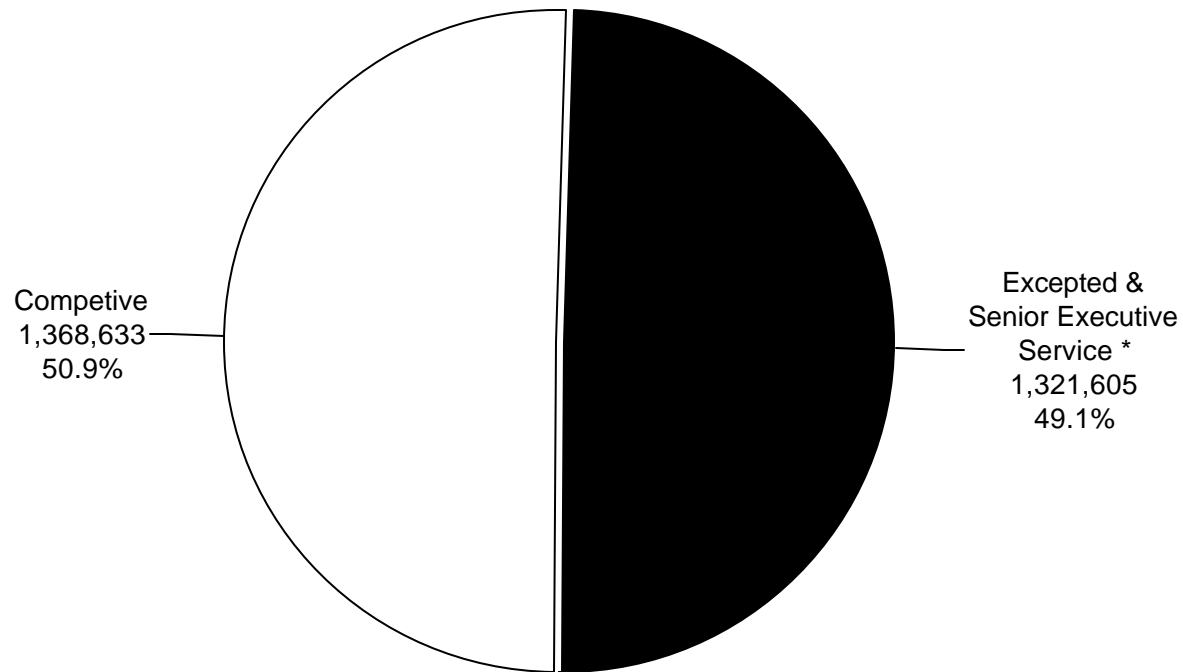

6

*Non-U.S. Postal Service = 492,067
U.S. Postal Service = 829,538
Excepted & Senior Executive Service = 1,321,605

Total Employment: 2,690,238



TABLE 1 -- FEDERAL CIVILIAN PERSONNEL SUMMARY

EMPLOYMENT CATEGORIES	MARCH 2002		FEBRUARY 2002		CHANGE FROM		AVERAGE EMPLOYMENT TO DATE			
	TOTAL*	PERCENT	TOTAL**	PERCENT	FEBRUARY 2002	MARCH 2001	CALENDAR YEAR 2002*	CHANGE FROM CALENDAR YEAR 2001	FISCAL YEAR 2002*	CHANGE FROM FISCAL YEAR 2001
TOTAL CIVILIAN EMPLOYMENT A/	2,690,238	100.00	2,686,407	100.00	3,831	-7,364	2,685,438	-7,419	2,690,906	-3,993
FULL-TIME	2,426,520	90.20	2,422,831	90.19	3,689	14,889	2,422,263	14,914	2,422,046	14,760
WITH PERMANENT APPOINTMENTS	2,314,037	86.02	2,310,088	85.99	3,949	10,830	2,308,798	9,874	2,306,133	11,613
WITH TEMPORARY AND INDEFINITE APPOINTMENTS	112,483	4.18	112,743	4.20	-260	4,059	113,465	5,040	115,913	3,147
PART-TIME (REGULARLY SCHEDULED)	162,338	6.03	162,571	6.05	-233	-10,140	162,030	-9,447	161,965	-8,632
INTERMITTENT	101,380	3.77	101,005	3.76	375	-12,113	101,145	-12,887	106,895	-10,121
U.S. CITIZENS	2,658,334	98.81	2,654,197	98.80	4,137	-8,149	2,653,319	-8,457	2,658,499	-5,304
NON U.S. CITIZENS	31,904	1.19	32,210	1.20	-306	785	32,118	1,037	32,408	1,312
UNITED STATES, TOTAL	2,600,745	96.67	2,596,640	96.66	4,105	-7,375	2,595,830	-7,688	2,601,114	-4,457
WASHINGTON, DC-MD-VA-WV, METROPOLITAN STATISTICAL AREA	326,650	12.14	325,983	12.13	667	4,670	326,010	4,176	325,943	2,136
OUTSIDE WASHINGTON, DC-MD-VA-WV, METROPOLITAN STATISTICAL AREA	2,274,095	84.53	2,270,657	84.52	3,438	-12,045	2,269,820	-11,864	2,275,171	-6,593
OVERSEAS, TOTAL	89,493	3.33	89,767	3.34	-274	11	89,608	269	89,792	464
U.S. CITIZENS	62,414	2.32	62,358	2.32	56	-797	62,289	-833	62,232	-871
NON U.S. CITIZENS	27,079	1.01	27,409	1.02	-330	808	27,318	1,101	27,560	1,335
TERRITORIES	17,521	0.65	17,552	0.65	-31	-45	17,583	24	17,805	177
U.S. CITIZENS	17,506	0.65	17,537	0.65	-31	-42	17,567	26	17,789	178
NON U.S. CITIZENS	15	...	15	...	0	-3	16	-1	16	-1
FOREIGN COUNTRIES	71,972	2.68	72,215	2.69	-243	56	72,025	245	71,987	287
U.S. CITIZENS	44,908	1.67	44,821	1.67	87	-755	44,722	-858	44,443	-1,049
NON U.S. CITIZENS	27,064	1.01	27,394	1.02	-330	811	27,303	1,103	27,544	1,336
EXECUTIVE BRANCH, TOTAL	2,625,906	97.61	2,622,263	97.61	3,643	-9,159	2,621,308	-9,494	2,626,867	-5,732
FULL-TIME, TOTAL	2,364,822	87.90	2,361,296	87.90	3,526	13,133	2,360,718	12,820	2,360,567	12,954
TYPE OF POSITION OCCUPIED:										
IN PERMANENT POSITIONS	2,297,530	85.40	2,296,408	85.48	1,122	14,858	2,296,291	14,507	2,298,564	14,305
IN TEMPORARY POSITIONS	67,292	2.50	64,888	2.42	2,404	-1,725	64,428	-1,687	62,003	-1,351
TYPE OF APPOINTMENT:										
WITH PERMANENT APPOINTMENTS	2,271,676	84.44	2,267,847	84.42	3,829	9,744	2,266,538	8,628	2,263,912	10,219
WITH TEMPORARY AND INDEFINITE APPOINTMENTS	93,146	3.46	93,449	3.48	-303	3,389	94,180	4,192	96,655	2,735

*PRELIMINARY OR PREVIOUS MONTH'S EMPLOYMENT TOTALS (OR PORTIONS THEREOF) WERE USED FOR CURRENT MONTH.

**REVISED.

A/ EXCLUDES CENTRAL INTELLIGENCE AGENCY, NATIONAL SECURITY AGENCY, DEFENSE INTELLIGENCE AGENCY, AND NATIONAL IMAGERY AND MAPPING AGENCY.

TABLE 1 -- FEDERAL CIVILIAN PERSONNEL SUMMARY - CONTINUED

EMPLOYMENT CATEGORIES	MARCH 2002		FEBRUARY 2002		CHANGE FROM		AVERAGE EMPLOYMENT TO DATE			
	TOTAL*	PERCENT	TOTAL**	PERCENT	FEBRUARY 2002	MARCH 2001	CALENDAR YEAR 2002*	CHANGE FROM CALENDAR YEAR 2001	FISCAL YEAR 2002*	CHANGE FROM FISCAL YEAR 2001
EXECUTIVE BRANCH -- CONTINUED										
PART-TIME (REGULARLY SCHEDULED)										
TOTAL	160,128	5.95	160,379	5.97	-251	-10,133	159,834	-9,427	159,751	-8,628
WITH PERMANENT APPOINTMENTS	136,910	5.09	137,552	5.12	-642	-10,468	137,069	-9,645	136,943	-9,178
WITH TEMPORARY AND INDEFINITE APPOINTMENTS	23,218	0.86	22,827	0.85	391	335	22,765	218	22,808	550
INTERMITTENT, TOTAL	100,956	3.75	100,588	3.74	368	-12,159	100,755	-12,888	106,550	-10,057
COMPETITIVE SERVICE, TOTAL	1,365,608	50.76	1,361,144	50.67	4,464	11,546	1,359,711	11,582	1,355,785	11,776
PERMANENT APPOINTMENTS	1,329,744	49.43	1,325,713	49.35	4,031	13,499	1,324,003	13,004	1,318,542	13,818
TEMPORARY AND INDEFINITE APPOINTMENTS	35,864	1.33	35,431	1.32	433	-1,953	35,707	-1,423	37,243	-2,042
EXCEPTED AND SENIOR EXECUTIVE SERVICES, TOTAL	1,260,298	46.85	1,261,119	46.94	-821	-20,705	1,261,597	-21,076	1,271,083	-17,507
PERMANENT APPOINTMENTS	1,085,054	40.33	1,085,625	40.41	-571	-14,214	1,085,482	-13,717	1,087,942	-12,295
TEMPORARY AND INDEFINITE APPOINTMENTS	175,244	6.51	175,494	6.53	-250	-6,491	176,115	-7,359	183,141	-5,212
LEGISLATIVE BRANCH, TOTAL	30,532	1.13	30,479	1.13	53	663	30,426	750	30,400	240
FULL-TIME	29,705	1.10	29,660	1.10	45	621	29,634	748	29,653	297
PART-TIME (REGULARLY SCHEDULED)	468	0.02	464	0.02	4	-2	464	-2	465	1
INTERMITTENT	359	0.01	355	0.01	4	44	327	3	282	-58
JUDICIAL BRANCH, TOTAL	33,800	1.26	33,665	1.25	135	1,132	33,704	1,325	33,639	1,499
FULL-TIME	31,993	1.19	31,875	1.19	118	1,135	31,910	1,345	31,826	1,508
PART-TIME (REGULARLY SCHEDULED)	1,742	0.06	1,728	0.06	14	-5	1,731	-18	1,749	-5
INTERMITTENT	65	...	62	...	3	2	63	-2	64	-4

*PRELIMINARY OR PREVIOUS MONTH'S EMPLOYMENT TOTALS (OR PORTIONS THEREOF) WERE USED FOR CURRENT MONTH.

**REVISED.

A/ EXCLUDES CENTRAL INTELLIGENCE AGENCY, NATIONAL SECURITY AGENCY, DEFENSE INTELLIGENCE AGENCY, AND NATIONAL IMAGERY AND MAPPING AGENCY.



TABLE 2 – COMPARISON OF TOTAL CIVILIAN EMPLOYMENT OF THE FEDERAL GOVERNMENT BY BRANCH, AGENCY, AND AREA AS OF FEBRUARY 2002 AND MARCH 2002

AGENCY	TOTAL, ALL AREAS			UNITED STATES			WASHINGTON, DC-MD-VA-WV METROPOLITAN STATISTICAL AREA		
	MARCH 2002*	FEBRUARY 2002	CHANGE	MARCH 2002*	FEBRUARY 2002	CHANGE	MARCH 2002*	FEBRUARY 2002	CHANGE
TOTAL, ALL AGENCIES A/	2,690,238 *	2,686,407 **	3,831	2,600,745 *	2,596,640 **	4,105	326,650 *	325,983 **	667
LEGISLATIVE BRANCH	30,532 *	30,479 *	53	30,524 *	30,471 *	53	29,412 *	29,356 *	56
CONGRESS	17,344	17,286	58	17,344	17,286	58	17,344	17,286	58
U.S. SENATE	6,511	6,493	18	6,511	6,493	18	6,511	6,493	18
HOUSE OF REPRESENTATIVES SUMMARY	10,833	10,793	40	10,833	10,793	40	10,833	10,793	40
COMMISSION ON SECURITY AND COOPERATION IN EUROPE	16	16	...	16	16	...	16	16	...
ARCHITECT OF THE CAPITOL	1,987	1,972	15	1,987	1,972	15	1,987	1,972	15
BOTANIC GARDEN	43	44	-1	43	44	-1	43	44	-1
COMMISSION ON AFFORDABLE HOUSING AND HEALTH FACILITY NEEDS FOR SENIORS IN THE 21ST CENTURY	19	19	...	19	19	...	8	8	...
U.S. COMMISSION ON INTERNATIONAL RELIGIOUS FREEDOM	23	23	...	23	23	...	20	20	...
COMMISSION ON OCEAN POLICY	19	19	...	19	19	...	8	8	...
CONGRESSIONAL BUDGET OFFICE	227	228	-1	227	228	-1	227	228	-1
GENERAL ACCOUNTING OFFICE	3,190	3,195	-5	3,189	3,194	-5	2,398	2,399	-1
GOVERNMENT PRINTING OFFICE	2,977	2,987	-10	2,977	2,987	-10	2,722	2,733	-11
JOHN C. STENNIS CENTER FOR PUBLIC DEVELOPMENT	7	7	...	7	7	...	2	2	...
LIBRARY OF CONGRESS	4,251 *	4,251 *	...	4,244 *	4,244 *	...	4,222 *	4,222 *	...
MEDICARE PAYMENT ADVISORY COMMISSION	49	49	...	49	49	...	49	49	...
MILLENNIAL HOUSING COMMISSION	18	18	...	18	18	...	9	9	...
OFFICE OF COMPLIANCE	18 *	18 *	...	18 *	18 *	...	18 *	18 *	...
UNITED STATES-CHINA SECURITY REVIEW COMMISSION	28	30	-2	28	30	-2	23	25	-2
U.S. COURT OF VETERANS APPEALS	82	83	-1	82	83	-1	82	83	-1
U.S. TAX COURT	234	234	...	234	234	...	234	234	...
JUDICIAL BRANCH	33,800	33,665	135	33,374	33,241	133	1,846	1,848	-2
U.S. SUPREME COURT	390	390	...	390	390	...	390	390	...
U.S. COURTS	33,410	33,275	135	32,984	32,851	133	1,456	1,458	-2
EXECUTIVE BRANCH	2,625,906 *	2,622,263 **	3,643	2,536,847 *	2,532,928 **	3,919	295,392 *	294,779 **	613
EXECUTIVE OFFICE OF THE PRESIDENT	1,682	1,669	13	1,672	1,660	12	1,672	1,660	12
WHITE HOUSE OFFICE	397	393	4	397	393	4	397	393	4
OFFICE OF THE VICE PRESIDENT	19	17	2	19	17	2	19	17	2
OFFICE OF MANAGEMENT AND BUDGET	511	511	...	511	511	...	511	511	...
OFFICE OF ADMINISTRATION	197	195	2	197	195	2	197	195	2
COUNCIL OF ECONOMIC ADVISERS	32	31	1	32	31	1	32	31	1
COUNCIL ON ENVIRONMENTAL QUALITY/OFFICE OF ENVIRONMENTAL QUALITY	20	20	...	20	20	...	20	20	...
OFFICE OF POLICY DEVELOPMENT	35	34	1	35	34	1	35	34	1
EXECUTIVE RESIDENCE AT THE WHITE HOUSE	91	91	...	91	91	...	91	91	...
NATIONAL SECURITY COUNCIL	47	46	1	47	46	1	47	46	1
OFFICE OF NATIONAL DRUG CONTROL POLICY	110	107	3	110	107	3	110	107	3
OFFICE OF SCIENCE AND TECHNOLOGY POLICY	26	26	...	26	26	...	26	26	...

*PRELIMINARY OR PREVIOUS MONTH'S EMPLOYMENT TOTALS (OR PORTIONS THEREOF) WERE USED FOR CURRENT MONTH, AS REPORT FOR CURRENT MONTH WAS NOT RECEIVED BY INPUT CUTOFF DATE.

**REVISED.

A/ EXCLUDES CENTRAL INTELLIGENCE AGENCY, NATIONAL SECURITY AGENCY, DEFENSE INTELLIGENCE AGENCY, AND NATIONAL IMAGERY AND MAPPING AGENCY.

TABLE 2 -- COMPARISON OF TOTAL CIVILIAN EMPLOYMENT OF THE FEDERAL GOVERNMENT BY BRANCH, AGENCY, AND AREA AS OF FEBRUARY 2002 AND MARCH 2002 - CONTINUED

AGENCY	TOTAL, ALL AREAS			UNITED STATES			WASHINGTON, DC-MD-VA-WV METROPOLITAN STATISTICAL AREA		
	MARCH	FEBRUARY	CHANGE	MARCH	FEBRUARY	CHANGE	MARCH	FEBRUARY	CHANGE
	2002*	2002		2002*	2002		2002*	2002	
OFFICE OF THE U.S. TRADE REPRESENTATIVE	197	198	-1	187	189	-2	187	189	-2
EXECUTIVE DEPARTMENTS	1,604,079	1,597,791 **	6,288	1,522,110	1,515,565 **	6,545	222,099	221,518 **	581
DEPARTMENT OF STATE	28,719	28,501	218	10,913	10,817	96	9,538	9,456	82
DEPARTMENT OF THE TREASURY	168,811	165,436	3,375	167,238	163,875	3,363	23,111	23,085	26
DEPARTMENT OF DEFENSE	667,987	667,809	178	614,567	613,997	570	63,165	63,180	-15
DEFENSE, MILITARY FUNCTION TOTAL	643,591	643,511	80	590,246	589,775	471	62,450	62,476	-26
DEFENSE, CIVIL FUNCTION TOTAL	24,396	24,298	98	24,321	24,222	99	715	704	11
DEPARTMENT OF THE ARMY	230,074	229,982	92	207,678	207,157	521	19,096	19,069	27
DEPARTMENT OF THE ARMY, MILITARY FUNCTION TOTAL	205,679	205,684	-5	183,358	182,935	423	18,381	18,365	16
DEPARTMENT OF THE ARMY, CIVIL FUNCTION TOTAL	24,395	24,298	97	24,320	24,222	98	715	704	11
CORP OF ENGINEERS	24,377	24,280	97	24,302	24,204	98	697	686	11
CEMETERIAL EXPENSES	18	18	...	18	18	...	18	18	...
DEPARTMENT OF THE NAVY	183,465	183,222	243	175,084	174,851	233	24,834	24,830	4
DEPARTMENT OF THE AIR FORCE	151,664	151,664	...	145,038	145,038	...	5,061	5,061	...
DEFENSE LOGISTICS AGENCY	23,551	23,540	11	22,858	22,864	-6	1,841	1,828	13
OTHER DEFENSE ACTIVITIES (EXCLUDING DEFENSE LOGISTICS AGENCY)	79,233	79,401	-168	63,909	64,087	-178	12,333	12,392	-59
DEPARTMENT OF JUSTICE	129,319	128,979	340	126,696	126,372	324	22,092	21,955	137
DEPARTMENT OF THE INTERIOR	70,119	69,161	958	69,814	68,854	960	7,940	7,864	76
DEPARTMENT OF AGRICULTURE	98,320	97,729 **	591	97,006	96,419 **	587	11,480	11,439 **	41
DEPARTMENT OF COMMERCE	38,359	38,289	70	37,607	37,535	72	20,507	20,463	44
DEPARTMENT OF LABOR	16,319	16,351	-32	16,272	16,303	-31	5,503	5,520	-17
DEPARTMENT OF HEALTH AND HUMAN SERVICES	65,204	65,044	160	64,938	64,788	150	29,165	29,191	-26
DEPARTMENT OF HOUSING AND URBAN DEVELOPMENT	10,052	10,087	-35	9,958	9,993	-35	3,117	3,109	8
DEPARTMENT OF TRANSPORTATION	67,541	66,698	843	67,032	66,187	845	11,149	10,955	194
DEPARTMENT OF ENERGY	15,912	15,903	9	15,901	15,893	8	5,262	5,261	1
DEPARTMENT OF EDUCATION	4,670	4,636	34	4,665	4,630	35	3,292	3,259	33
DEPARTMENT OF VETERANS AFFAIRS	222,747	223,168	-421	219,503	219,902	-399	6,778	6,781	-3
INDEPENDENT AGENCIES	1,020,145 *	1,022,803 *	-2,658	1,013,065 *	1,015,703 *	-2,638	71,621 *	71,601 *	20
ADVISORY COUNCIL ON HISTORIC PRESERVATION	42	34	8	42	34	8	26	26	...
AFRICAN DEVELOPMENT FOUNDATION	24	24	...	24	24	...	24	24	...
AMERICAN BATTLE MONUMENTS COMMISSION	367	368	-1	15	15	...	15	15	...
APPALACHIAN REGIONAL COMMISSION	10	10	...	10	10	...	10	10	...
ARCHITECTURAL AND TRANSPORTATION BARRIERS COMPLIANCE BOARD	29	31	-2	29	31	-2	29	31	-2
ARMED FORCES RETIREMENT HOME	736	736	...	736	736	...	583	582	1
ARMED FORCES RETIREMENT HOME - GULFPORT	152	153	-1	152	153	-1
ARMED FORCES RETIREMENT HOME - WASHINGTON	584	583	1	584	583	1	583	582	1
ARCTIC RESEARCH COMMISSION	13	13	...	13	13	...	5	5	...
BARRY GOLDWATER SCHOLARSHIP AND EXCELLENCE IN EDUCATION FOUNDATION	11	11	...	11	11	...	11	11	...
FEDERAL RESERVE BOARD OF GOVERNORS	1,693	1,687	6	1,693	1,687	6	1,693	1,687	6

*PRELIMINARY OR PREVIOUS MONTH'S EMPLOYMENT TOTALS (OR PORTIONS THEREOF) WERE USED FOR CURRENT MONTH, AS REPORT FOR CURRENT MONTH WAS NOT RECEIVED BY INPUT CUTOFF DATE.

**REVISED.

TABLE 2 -- COMPARISON OF TOTAL CIVILIAN EMPLOYMENT OF THE FEDERAL GOVERNMENT BY BRANCH, AGENCY, AND AREA AS OF FEBRUARY 2002 AND MARCH 2002 - CONTINUED

AGENCY	TOTAL, ALL AREAS			UNITED STATES			WASHINGTON, DC-MD-VA-WV METROPOLITAN STATISTICAL AREA		
	MARCH	FEBRUARY	CHANGE	MARCH	FEBRUARY	CHANGE	MARCH	FEBRUARY	CHANGE
	2002*	2002		2002*	2002		2002*	2002	
CHEMICAL SAFETY AND HAZARD INVESTIGATION BOARD	29	30	-1	29	30	-1	29	30	-1
CHRISTOPHER COLUMBUS FELLOWSHIP FOUNDATION	14	14	...	14	14	...	9	9	...
COMMISSION OF FINE ARTS	6	6	...	6	6	...	6	6	...
COMMISSION ON CIVIL RIGHTS	76	76	...	76	76	...	52	55	-3
COMMITTEE FOR PURCHASE FROM PEOPLE WHO ARE BLIND OR SEVERELY DISABLED	37	37	...	37	37	...	33	33	...
COMMODITY FUTURES TRADING COMMISSION	516	523	-7	516	523	-7	310	313	-3
CONSUMER PRODUCT SAFETY COMMISSION	466	466	...	466	466	...	344	343	1
CORPORATION FOR NATIONAL AND COMMUNITY SERVICE	600	602	-2	597	599	-2	306	308	-2
COURT SERVICES AND OFFENDER SUPERVISION AGENCY FOR THE DISTRICT OF COLUMBIA	903	906	-3	903	906	-3	903	906	-3
DEFENSE NUCLEAR FACILITIES SAFETY BOARD	94	95	-1	94	95	-1	79	80	-1
DELTA REGIONAL AUTHORITY B/	2	...	2	2	...	2	
ENVIRONMENTAL PROTECTION AGENCY	17,943	17,925	18	17,891	17,874	17	6,060	6,068	-8
EQUAL EMPLOYMENT OPPORTUNITY COMMISSION	2,836	2,855	-19	2,824	2,843	-19	688	689	-1
EXPORT-IMPORT BANK OF THE UNITED STATES	410	409	1	410	409	1	383	382	1
FARM CREDIT ADMINISTRATION	266	266	...	266	266	...	174	173	1
FARM CREDIT SYSTEM INSURANCE CORPORATION	9	9	...	9	9	...	9	9	...
FEDERAL COMMUNICATIONS COMMISSION	2,017	2,019	-2	2,015	2,017	-2	1,692	1,691	1
FEDERAL DEPOSIT INSURANCE CORPORATION	6,222	6,258	-36	6,213	6,249	-36	2,312	2,322	-10
FEDERAL ELECTION COMMISSION	354	349	5	354	349	5	354	349	5
FEDERAL EMERGENCY MANAGEMENT AGENCY	5,408	5,160	248	5,323	5,072	251	2,368	2,305	63
FEDERAL FINANCIAL INSTITUTIONS EXAMINATION COUNCIL	7	7	...	7	7	...	7	7	...
FEDERAL HOUSING FINANCE BOARD	112	114	-2	112	114	-2	112	114	-2
FEDERAL LABOR RELATIONS AUTHORITY	196	196	...	196	196	...	110	111	-1
FEDERAL MARITIME COMMISSION	127	127	...	127	127	...	121	121	...
FEDERAL MEDIATION AND CONCILIATION SERVICE	289	286	3	289	286	3	67	66	1
FEDERAL MINE SAFETY AND HEALTH REVIEW COMMISSION	40	41	-1	40	41	-1	37	37	...
FEDERAL RETIREMENT THRIFT INVESTMENT BOARD	107	108	-1	107	108	-1	107	108	-1
FEDERAL TRADE COMMISSION	1,071	1,070	1	1,071	1,070	1	918	916	2
GENERAL SERVICES ADMINISTRATION	14,079	14,050	29	13,997	13,969	28	4,838	4,826	12
HARRY S. TRUMAN SCHOLARSHIP FOUNDATION	4	4	...	4	4	...	4	4	...
U.S. HOLOCAUST MEMORIAL MUSEUM	226	228	-2	226	228	-2	225	227	-2
INTER-AMERICAN FOUNDATION	45	44	1	45	44	1	45	44	1
INTERNATIONAL BOUNDARY AND WATER COMMISSION: UNITED STATES AND MEXICO	271	270	1	271	270	1	1	1	...
INTERNATIONAL BOUNDARY COMMISSION: UNITED STATES AND CANADA	5	5	...	5	5	...	2	2	...
INTERNATIONAL JOINT COMMISSION: UNITED STATES AND CANADA	23	23	...	15	15	...	12	12	...
U.S. INTERNATIONAL TRADE COMMISSION	379	379	...	379	379	...	379	379	...
JAMES MADISON MEMORIAL FELLOWSHIP FOUNDATION	6	6	...	6	6	...	6	6	...
JAPAN-UNITED STATES FRIENDSHIP COMMISSION	13	13	...	12	12	...	6	6	...
MARINE MAMMAL COMMISSION	21	20	1	21	20	1	10	9	1

*PRELIMINARY OR PREVIOUS MONTH'S EMPLOYMENT TOTALS (OR PORTIONS THEREOF) WERE USED FOR CURRENT MONTH, AS REPORT FOR CURRENT MONTH WAS NOT RECEIVED BY INPUT CUTOFF DATE.

**REVISED.

B/ ESTABLISHED BY PUBLIC LAW 106-554 (114 STAT. 2763A-269) DATED DECEMBER 21, 2000.

TABLE 2 -- COMPARISON OF TOTAL CIVILIAN EMPLOYMENT OF THE FEDERAL GOVERNMENT BY BRANCH, AGENCY, AND AREA AS OF FEBRUARY 2002 AND MARCH 2002 - CONTINUED

AGENCY	TOTAL, ALL AREAS			UNITED STATES			WASHINGTON, DC-MD-VA-WV METROPOLITAN STATISTICAL AREA		
	MARCH	FEBRUARY	CHANGE	MARCH	FEBRUARY	CHANGE	MARCH	FEBRUARY	CHANGE
	2002*	2002		2002*	2002		2002*	2002	
MERIT SYSTEMS PROTECTION BOARD	224	225	-1	224	225	-1	127	130	-3
MORRIS K. UDALL SCHOLARSHIP AND EXCELLENCE IN NATIONAL ENVIRONMENTAL POLICY FOUNDATION	30	32	-2	30	32	-2	3	3	...
NATIONAL ARCHIVES AND RECORDS ADMINISTRATION	3,063	2,940 *	123	3,063	2,940 *	123	1,262	1,244 *	18
NATIONAL AERONAUTICS AND SPACE ADMINISTRATION	18,821	18,833	-12	18,802	18,815	-13	4,094	4,073	21
NATIONAL CAPITAL PLANNING COMMISSION	63	61	2	63	61	2	63	61	2
NATIONAL COMMISSION ON LIBRARIES AND INFORMATION SCIENCE	7	5	2	7	5	2	7	5	2
NATIONAL COUNCIL ON DISABILITY	24	24	...	24	24	...	16	16	...
NATIONAL CREDIT UNION ADMINISTRATION	975	989	-14	975	988	-13	220	231	-11
NATIONAL EDUCATION GOALS PANEL	1	4 *	-3	1	4 *	-3	1	4 *	-3
NATIONAL FOUNDATION ON THE ARTS AND THE HUMANITIES	356	355	1	356	355	1	356	355	1
NATIONAL ENDOWMENT FOR THE ARTS	150	152	-2	150	152	-2	150	152	-2
NATIONAL ENDOWMENT FOR THE HUMANITIES	163	161	2	163	161	2	163	161	2
INSTITUTE OF MUSEUM AND LIBRARY SERVICES	43	42	1	43	42	1	43	42	1
NATIONAL LABOR RELATIONS BOARD	2,020	2,027	-7	2,001	2,006	-5	573	568	5
NATIONAL MEDIATION BOARD	48	48	...	48	48	...	46	46	...
NATIONAL SCIENCE FOUNDATION	1,291	1,272	19	1,287	1,268	19	1,287	1,268	19
NATIONAL TRANSPORTATION SAFETY BOARD	427	424	3	427	424	3	336	333	3
NUCLEAR REGULATORY COMMISSION	2,889	2,869	20	2,889	2,869	20	1,995	1,973	22
NUCLEAR WASTE TECHNICAL REVIEW BOARD	26	26	...	26	26	...	17	17	...
OCCUPATIONAL SAFETY AND HEALTH REVIEW COMMISSION	64	61	3	64	61	3	48	45	3
OFFICE OF NAVAJO AND HOPI INDIAN RELOCATION	58	58	...	58	58
OFFICE OF GOVERNMENT ETHICS	74 *	74	...	74 *	74	...	74 *	74	...
OFFICE OF PERSONNEL MANAGEMENT	3,328	3,320	8	3,312	3,304	8	1,636	1,632	4
OFFICE OF SPECIAL COUNSEL	112	113	-1	112	113	-1	93	94	-1
OVERSEAS PRIVATE INVESTMENT CORPORATION	215	219	-4	214	218	-4	214	218	-4
PANAMA CANAL COMMISSION	5	5	...	4	4	...	4	4	...
PEACE CORPS	1,018	1,009	9	606	598	8	486	480	6
PENSION BENEFIT GUARANTY CORPORATION	766	761	5	766	761	5	766	761	5
POSTAL RATE COMMISSION	49	48	1	49	48	1	49	48	1
PRESIDIO TRUST	463	465	-2	463	465	-2	1	1	...
RAILROAD RETIREMENT BOARD	1,160	1,167	-7	1,160	1,167	-7	4	4	...
SECURITIES AND EXCHANGE COMMISSION	3,085	3,078	7	3,085	3,078	7	1,869	1,862	7
SELECTIVE SERVICE SYSTEM	183	173	10	183	173	10	75	76	-1
SMALL BUSINESS ADMINISTRATION	3,969	4,088	-119	3,902	4,015	-113	839	831	8
SMITHSONIAN INSTITUTION	4,981	4,955	26	4,954	4,928	26	4,535	4,511	24
NATIONAL GALLERY OF ART	795	767	28	795	767	28	795	767	28
SMITHSONIAN INSTITUTION (EXCEPT UNITS ADMINISTERED UNDER SEPARATE BOARDS OF TRUSTEES)	4,099	4,103	-4	4,072	4,076	-4	3,653	3,659	-6
WOODROW WILSON INTERNATIONAL CENTER FOR SCHOLARS	40	40	...	40	40	...	40	40	...
JOHN F. KENNEDY CENTER FOR THE PERFORMING ARTS	47	45	2	47	45	2	47	45	2

*PRELIMINARY OR PREVIOUS MONTH'S EMPLOYMENT TOTALS (OR PORTIONS THEREOF) WERE USED FOR CURRENT MONTH, AS REPORT FOR CURRENT MONTH WAS NOT RECEIVED BY INPUT CUTOFF DATE.

**REVISED.

TABLE 2 -- COMPARISON OF TOTAL CIVILIAN EMPLOYMENT OF THE FEDERAL GOVERNMENT BY BRANCH, AGENCY, AND AREA AS OF FEBRUARY 2002 AND MARCH 2002 - CONTINUED

AGENCY	TOTAL, ALL AREAS			UNITED STATES			WASHINGTON, DC-MD-VA-WV METROPOLITAN STATISTICAL AREA		
	MARCH	FEBRUARY	CHANGE	MARCH	FEBRUARY	CHANGE	MARCH	FEBRUARY	CHANGE
	2002*	2002		2002*	2002		2002*	2002	
SOCIAL SECURITY ADMINISTRATION	64,350	64,484	-134	63,862	63,993	-131	1,732	1,745	-13
TENNESSEE VALLEY AUTHORITY	13,488	13,507	-19	13,488	13,507	-19	5	5	...
TRADE AND DEVELOPMENT AGENCY	42	41	1	42	41	1	42	41	1
BROADCASTING BOARD OF GOVERNORS	2,398	2,389	9	1,836	1,830	6	1,599	1,592	7
AGENCY FOR INTERNATIONAL DEVELOPMENT	2,364	2,329	35	1,492	1,452	40	1,491	1,451	40
U.S. POSTAL SERVICE	829,538	832,401	-2,863	825,552	828,409	-2,857	20,142	20,341	-199
UTAH RECLAMATION MITIGATION AND CONSERVATION COMMISSION	16	14	2	16	14	2

*PRELIMINARY OR PREVIOUS MONTH'S EMPLOYMENT TOTALS (OR PORTIONS THEREOF) WERE USED FOR CURRENT MONTH, AS REPORT FOR CURRENT MONTH WAS NOT RECEIVED BY INPUT CUTOFF DATE.

**REVISED.



TABLE 3 -- TREND OF FEDERAL CIVILIAN EMPLOYMENT BY BRANCH, SELECTED AGENCY, AND AREA TO MARCH 2002

MONTH AND YEAR	TOTAL	CHANGE FROM YEAR AGO	EXECUTIVE		HEALTH AND HUMAN		TREASURY	AGRICULTURE	INTERIOR	TRANSPORTATION	
			LEGISLATIVE	JUDICIAL	TOTAL	DEFENSE					SERVICES
TOTAL, ALL AREAS											
MARCH 2001	2,697,602 **	-201,408	29,869 **	32,668	2,635,065 **	669,925	63,198	163,061	94,366	67,645	63,834
APRIL 2001	2,700,529 **	-269,329	29,896 **	32,778	2,637,855 **	668,723	63,111	164,723	95,895	69,538	63,901
MAY 2001	2,704,015 **	-627,846	30,199 **	32,957	2,640,859 *	670,568	63,323	159,274	100,084	72,982	64,131
JUNE 2001	2,719,529 **	-487,221	31,040 **	33,355	2,655,134 **	670,669	65,008	154,988	111,965	78,843	64,373
JULY 2001	2,729,709 **	-192,904	31,278 **	33,482	2,664,949 **	674,675	65,068	151,091	112,899	79,192	64,719
AUGUST 2001	2,720,397 **	-25,923	30,397 **	33,548	2,656,452 *	673,875	64,093	150,416	110,685	78,364	64,899
SEPTEMBER 2001	2,709,956 **	1,855	30,439 **	33,810	2,645,707 **	671,591 **	64,343	148,186	108,540	75,846	65,542
OCTOBER 2001	2,701,526 **	2,785	30,476	33,598	2,637,452 **	671,468	64,710	148,269	106,545	72,929	65,742
NOVEMBER 2001	2,697,763 **	-4,511	30,331 **	33,514	2,633,918 **	670,079	65,019	148,883	103,647	70,845	66,154
DECEMBER 2001	2,689,834 **	27	30,314 *	33,609	2,625,911 **	669,902	65,368	148,198	100,120	69,837	66,289
JANUARY 2002	2,679,668 **	-7,165	30,267 **	33,647	2,615,754 **	667,693	64,501	156,660	100,120 *	69,067	66,227
FEBRUARY 2002	2,686,407 **	-7,729	30,479 *	33,665	2,622,263 **	667,809	65,044	165,436	97,729 **	69,161	66,698
MARCH 2002*	2,690,238 *	-7,364	30,532 *	33,800	2,625,906 *	667,987	65,204	168,811	98,320	70,119	67,541
CALENDAR YEAR 2002 AVERAGE*	2,685,438 *	-7,419	30,426 *	33,704	2,621,308 *	667,830	64,916	163,636	98,723	69,449	66,822
FISCAL YEAR 2002 AVERAGE*	2,690,906 *	-3,993	30,400 *	33,639	2,626,867 *	669,156	64,974	156,043	101,080	70,326	66,442
UNITED STATES											
MARCH 2001	2,608,120 **	-200,085	29,862 **	32,263	2,545,995 **	616,084	62,940	161,701	93,089	67,271	63,335
APRIL 2001	2,611,195 **	-269,722	29,889 **	32,372	2,548,934 **	614,957	62,853	163,356	94,616	69,162	63,405
MAY 2001	2,614,584 **	-627,898	30,191 **	32,548	2,551,845 *	616,772	63,064	157,898	98,797	72,601	63,629
JUNE 2001	2,634,528 **	-486,943	31,032 **	32,947	2,570,549 **	621,457	64,748	153,612	110,672	78,454	63,865
JULY 2001	2,644,348 **	-192,882	31,270 **	33,073	2,580,005 **	625,241	64,809	149,719	111,585	78,810	64,213
AUGUST 2001	2,632,091 **	-26,742	30,390 **	33,133	2,568,568 *	621,504	63,840	148,963	109,374	77,987	64,393
SEPTEMBER 2001	2,620,292 **	878	30,432 **	33,391	2,556,469 **	618,011 **	64,086	146,725	107,229	75,466	65,034
OCTOBER 2001	2,611,450 **	2,081	30,469	33,171	2,547,810 **	617,598	64,460	146,761	105,225	72,558	65,234
NOVEMBER 2001	2,607,842 **	-5,102	30,323 **	33,087	2,544,432 **	616,218	64,762	147,335	102,337	70,473	65,638
DECEMBER 2001	2,599,904 **	-654	30,306 *	33,185	2,536,413 **	616,217	65,099	146,652	98,825	69,468	65,775
JANUARY 2002	2,590,105 **	-7,587	30,259 **	33,222	2,526,624 **	614,078	64,248	155,107	98,825 *	68,693	65,716
FEBRUARY 2002	2,596,640 **	-8,102	30,471 *	33,241	2,532,928 **	613,997	64,788	163,875	96,419 **	68,854	66,187
MARCH 2002*	2,600,745 *	-7,375	30,524 *	33,374	2,536,847 *	614,567	64,938	167,238	97,006	69,814	67,032
CALENDAR YEAR 2002 AVERAGE*	2,595,830 *	-7,688	30,418 *	33,279	2,532,133 *	614,214	64,658	162,073	97,417	69,120	66,312
FISCAL YEAR 2002 AVERAGE*	2,601,114 *	-4,457	30,392 *	33,213	2,537,509 *	615,446	64,716	154,495	99,773	69,977	65,930
WASHINGTON, DC-MD-VA-WV METROPOLITAN STATISTICAL AREA											
MARCH 2001	321,980 **	-8,682	28,764 **	1,858	291,358 **	62,893	28,296	22,428	11,134	7,807	10,398
APRIL 2001	321,847 **	-8,682	28,794 **	1,855	291,198 **	62,975	28,157	22,560	11,151	7,846	10,419
MAY 2001	322,633 **	-19,688	29,104 **	1,904	291,625 *	63,119	28,227	22,538	11,213	7,936	10,487
JUNE 2001	326,755 **	-15,602	29,896 **	1,919	294,940 **	62,287	29,170	22,941	11,553	8,250	10,576
JULY 2001	329,808 **	-7,440	30,135 **	1,943	297,730 **	64,165	29,203	23,077	11,632	8,267	10,671
AUGUST 2001	326,528 **	-956	29,270 **	1,860	295,398 *	63,765	28,733	23,068	11,498	8,206	10,696
SEPTEMBER 2001	325,794 **	-64	29,318 **	1,882	294,594 **	63,175 **	28,901	23,046	11,434	8,044	10,762
OCTOBER 2001	325,290 **	-472	29,365	1,866	294,059 **	63,081	28,875	23,041	11,385	7,994	10,795
NOVEMBER 2001	325,587 **	-509	29,232 **	1,864	294,491 **	63,122	28,997	23,099	11,390	7,936	10,834
DECEMBER 2001	326,751 **	1,270	29,208 *	1,866	295,677 **	63,349	29,285	23,220	11,507	7,991	10,890
JANUARY 2002	325,397 **	3,898	29,183 **	1,859	294,355 **	63,193	29,069	23,100	11,507 *	7,915	10,879
FEBRUARY 2002	325,983 **	3,959	29,356 *	1,848	294,779 **	63,180	29,191	23,085	11,439 **	7,864	10,955
MARCH 2002*	326,650 *	4,670	29,412 *	1,846	295,392 *	63,165	29,165	23,111	11,480	7,940	11,149
CALENDAR YEAR 2002 AVERAGE*	326,010 *	4,176	29,317 *	1,851	294,842 *	63,179	29,142	23,099	11,475	7,906	10,994
FISCAL YEAR 2002 AVERAGE*	325,943 *	2,136	29,293 *	1,858	294,792 *	63,182	29,097	23,109	11,451	7,940	10,917

*PRELIMINARY OR PREVIOUS MONTH'S EMPLOYMENT TOTALS (OR PORTIONS THEREOF) WERE USED FOR CURRENT MONTH. **REVISED.

TABLE 3 -- TREND OF FEDERAL CIVILIAN EMPLOYMENT BY BRANCH, SELECTED AGENCY, AND AREA TO MARCH 2002

MONTH AND YEAR	JUSTICE	COMMERCE	STATE	ENERGY	HOUSING AND URBAN	LABOR	VETERANS AFFAIRS	GENERAL	NATIONAL	TENNESSEE	POSTAL
					DEVELOPMENT			SERVICES ADMINISTRATION	AERONAUTICS SPACE ADMINISTRATION	VALLEY AUTHORITY	
TOTAL, ALL AREAS											
MARCH 2001	126,512	39,402	27,944	15,563	10,214	16,029	222,145	13,959	18,909	13,121	860,040
APRIL 2001	126,595	40,090 **	27,969	15,627	10,170	15,977	222,669	13,899	18,867	13,174	858,064
MAY 2001	126,711	39,151	28,054	15,689	10,154	16,016	223,137	13,921	18,850	13,230	856,550
JUNE 2001	127,426	39,484 **	28,323	15,981	10,266	16,297	224,024	14,069	19,174	13,293	848,242
JULY 2001	127,811	40,031	28,321	16,099	10,279	16,385	224,928 **	14,055 **	19,202	13,338	852,678
AUGUST 2001	127,670	41,180	28,035	16,062	10,201	16,343	224,853	14,016	18,957	13,430	850,444
SEPTEMBER 2001	127,783	40,289	28,122	16,054	10,178	16,376	225,893	14,016	18,918	13,430	847,821
OCTOBER 2001	128,073	39,734	28,116	16,062	10,141	16,353	225,007	13,998	18,943	13,514	845,714
NOVEMBER 2001	128,420	39,124	28,122	16,116	10,138	16,375	224,954	13,910	18,939	13,533	848,046
DECEMBER 2001	128,743	38,118	27,968 **	16,178	10,163	16,462	224,523	13,875	18,850	13,514	846,533
JANUARY 2002	128,707	37,755	28,292	15,853	10,097	16,357	223,786	13,780	18,826	13,481	834,558
FEBRUARY 2002	128,979	38,289	28,501	15,903	10,087	16,351	223,168	14,050	18,833	13,507	832,401
MARCH 2002*	129,319	38,359	28,719	15,912	10,052	16,319	222,747	14,079	18,821	13,488	829,538
CALENDAR YEAR 2002 AVERAGE*	129,002	38,134	28,504	15,889	10,079	16,342	223,234	13,970	18,827	13,492	832,166
FISCAL YEAR 2002 AVERAGE*	128,707	38,563	28,286	16,004	10,113	16,370	224,031	13,949	18,869	13,506	839,465
UNITED STATES											
MARCH 2001	123,933	38,633	10,500	15,555	10,125	16,000	218,874	13,874	18,888	13,121	856,036
APRIL 2001	124,034	39,320 **	10,501	15,619	10,083	15,935	219,388	13,814	18,846	13,174	854,067
MAY 2001	124,162	38,381	10,586	15,681	10,067	15,973	219,864	13,836	18,829	13,230	852,520
JUNE 2001	124,880	38,728 **	10,843	15,973	10,179	16,253	220,738	13,985	19,153	13,293	844,210
JULY 2001	125,276	39,268	10,881	16,088	10,191	16,341	221,639 **	13,972 **	19,180	13,338	848,681
AUGUST 2001	125,138	40,413	10,618	16,052	10,112	16,296	221,560	13,933	18,937	13,430	846,460
SEPTEMBER 2001	125,261	39,547	10,625	16,042	10,088	16,326	222,595	13,934	18,898	13,430	843,842
OCTOBER 2001	125,517	38,992	10,638	16,052	10,052	16,303	221,701	13,914	18,924	13,514	841,684
NOVEMBER 2001	125,855	38,381	10,623	16,106	10,048	16,325	221,647	13,828	18,919	13,533	843,998
DECEMBER 2001	126,157	37,375	10,522 **	16,168	10,069	16,413	221,224	13,784	18,830	13,514	842,347
JANUARY 2002	126,099	37,007	10,672	15,843	10,003	16,309	220,502	13,690	18,807	13,481	830,589
FEBRUARY 2002	126,372	37,535	10,817	15,893	9,993	16,303	219,902	13,969	18,815	13,507	828,409
MARCH 2002*	126,696	37,607	10,913	15,901	9,958	16,272	219,503	13,997	18,802	13,488	825,552
CALENDAR YEAR 2002 AVERAGE*	126,389	37,383	10,801	15,879	9,985	16,295	219,969	13,885	18,808	13,492	828,183
FISCAL YEAR 2002 AVERAGE*	126,116	37,816	10,698	15,994	10,021	16,321	220,747	13,864	18,850	13,506	835,430
WASHINGTON, DC-MD-VA-WV METROPOLITAN STATISTICAL AREA											
MARCH 2001	21,866	20,221	9,202	5,209	3,070	5,356	6,627	4,779	4,005	6	21,274
APRIL 2001	21,887	20,167 **	9,209	5,222	3,051	5,358	6,640	4,752	3,990	6	21,093
MAY 2001	21,831	20,074	9,295	5,230	3,059	5,364	6,658	4,734	3,984	6	21,065
JUNE 2001	21,956	20,282 **	9,527	5,332	3,155	5,534	6,699	4,790	4,046	6	20,914
JULY 2001	22,022	20,401	9,580	5,360	3,172	5,582	6,763 **	4,803 **	4,066	3	20,884
AUGUST 2001	21,838	20,342	9,333	5,308	3,133	5,512	6,767	4,798	4,052	4	20,784
SEPTEMBER 2001	21,806	20,263	9,327	5,336	3,118	5,517	6,789	4,794	4,046	4	20,668
OCTOBER 2001	21,842	20,211	9,311	5,344	3,111	5,497	6,787	4,775	4,073	4	20,635
NOVEMBER 2001	21,855	20,300	9,302	5,365	3,112	5,507	6,807	4,768	4,082	4	20,695
DECEMBER 2001	21,851	20,382	9,187 **	5,384	3,144	5,568	6,832	4,770	4,087	4	20,809
JANUARY 2002	21,891	20,386	9,331	5,256	3,119	5,527	6,798	4,753	4,071	5	20,417
FEBRUARY 2002	21,955	20,463	9,456	5,261	3,109	5,520	6,781	4,826	4,073	5	20,341
MARCH 2002*	22,092	20,507	9,538	5,262	3,117	5,503	6,778	4,838	4,094	5	20,142
CALENDAR YEAR 2002 AVERAGE*	21,979	20,452	9,442	5,260	3,115	5,517	6,786	4,806	4,079	5	20,300
FISCAL YEAR 2002 AVERAGE*	21,914	20,375	9,354	5,312	3,119	5,520	6,797	4,788	4,080	5	20,507

*PRELIMINARY OR PREVIOUS MONTH'S EMPLOYMENT TOTALS (OR PORTIONS THEREOF) WERE USED FOR CURRENT MONTH. **REVISED.



TABLE 4 -- TREND OF FEDERAL CIVILIAN PAYROLL (IN THOUSANDS OF DOLLARS) BY BRANCH, SELECTED AGENCY, AND AREA TO MARCH 2002

MONTH AND YEAR	TOTAL (\$'000)	CHANGE FROM YEAR AGO (\$'000)	LEGISLATIVE (\$'000)	JUDICIAL (\$'000)	EXECUTIVE		HEALTH AND HUMAN SERVICES		TREASURY (\$'000)	AGRICULTURE (\$'000)	INTERIOR (\$'000)	TRANSPORTATION (\$'000)
					TOTAL (\$'000)	DEFENSE (\$'000)	SERVICES (\$'000)	TREASURY (\$'000)				
TOTAL, ALL AREAS												
MARCH 2001	10,478,765 **	-25,940	134,111 **	149,623	10,195,031 **	2,413,545	317,917	640,539	354,201	258,572	431,289	
APRIL 2001	10,441,389 **	209,297	133,303 **	150,208	10,157,878 **	2,420,655	311,644	646,199	357,811	261,800	414,288	
MAY 2001	10,529,616 **	-509,514	133,544 **	150,648	10,245,424 *	2,390,373	309,912	639,368	369,032	271,041	431,276	
JUNE 2001	13,569,217 **	2,711,007	167,176 **	152,058	13,249,983 **	2,407,955	453,094	950,963	593,032	418,951	422,799	
JULY 2001	10,661,084 **	-2,954,352	137,282 **	153,136	10,370,666 **	2,439,530	316,542	631,542	414,028	289,435	450,055	
AUGUST 2001	10,727,372 **	97,483	139,178 **	154,655	10,433,539 *	2,433,128	317,533	641,244	427,949	299,718	440,766	
SEPTEMBER 2001	10,652,440 **	148,497	140,845 **	157,667	10,353,928 **	2,396,665 **	317,746	661,709	419,439	305,375	447,005	
OCTOBER 2001	10,711,975 **	438,713	137,419	154,082	10,420,474 **	2,417,088	320,753	635,045	393,672	285,419	459,295	
NOVEMBER 2001	10,652,379 **	320,623	140,930 **	153,935	10,357,514 **	2,395,305	318,939	645,383	384,341	278,235	445,754	
DECEMBER 2001	13,852,473 **	387,805	168,313 *	154,449	13,529,711 **	2,395,948	460,358	954,578	560,649	406,574	455,730	
JANUARY 2002	10,975,721 **	432,069	143,659 **	154,404	10,677,658 **	2,397,698	324,809	653,550	560,649 *	276,402	464,539	
FEBRUARY 2002	10,664,839 **	373,891	140,900 *	159,108	10,364,831 **	2,391,054	334,458	687,664	382,083 **	282,608	429,016	
MARCH 2002*	10,743,916 *	265,151	140,716 *	168,516	10,434,684 *	2,397,865	343,140	694,260	382,717	282,269	473,350	
CALENDAR YEAR 2002 TOTAL*	32,384,476 *	1,071,111	425,275 *	482,028	31,477,173 *	7,186,617	1,002,407	2,035,474	1,325,449	841,279	1,366,905	
FISCAL YEAR 2002 TOTAL*	67,601,303 *	2,218,252	871,937 *	944,494	65,784,872 *	14,394,958	2,102,457	4,270,480	2,664,111	1,811,507	2,727,684	
UNITED STATES												
MARCH 2001	10,174,746 **	-14,161	134,051 **	147,967	9,892,728 **	2,272,308	316,334	634,051	350,096	257,234	428,242	
APRIL 2001	10,136,974 **	205,221	133,248 **	148,552	9,855,174 **	2,278,526	310,058	639,422	353,825	260,519	411,361	
MAY 2001	10,216,145 **	-506,442	133,481 **	148,985	9,933,679 *	2,242,590	308,371	632,876	365,085	269,722	428,252	
JUNE 2001	13,183,963 **	2,639,998	167,082 **	150,403	12,866,478 **	2,250,097	451,030	940,825	586,955	417,008	419,839	
JULY 2001	10,332,494 **	-2,915,317	137,219 **	151,454	10,043,821 **	2,276,064	314,695	624,921	410,017	288,125	446,925	
AUGUST 2001	10,412,904 **	95,378	139,120 **	152,961	10,120,823 *	2,283,772	316,023	634,655	424,004	298,437	437,722	
SEPTEMBER 2001	10,335,634 **	140,134	140,771 **	155,869	10,038,994 **	2,246,906 **	316,228	654,519	415,422	304,082	443,938	
OCTOBER 2001	10,397,240 **	415,439	137,362	152,348	10,107,530 **	2,267,778	319,183	628,237	389,671	284,145	456,070	
NOVEMBER 2001	10,340,194 **	304,245	140,867 **	152,181	10,047,146 **	2,247,369	317,377	638,027	380,272	276,980	442,684	
DECEMBER 2001	13,478,505 **	369,272	168,247 *	152,698	13,157,560 **	2,249,117	458,207	944,124	554,436	404,699	452,561	
JANUARY 2002	10,657,073 **	413,528	143,596 **	152,665	10,360,812 **	2,250,859	323,275	646,254	554,436 *	275,140	461,302	
FEBRUARY 2002	10,345,458 **	351,718	140,837 *	157,319	10,047,302 **	2,243,967	332,873	680,222	377,867 **	281,304	426,032	
MARCH 2002*	10,423,243 *	248,497	140,653 *	166,738	10,115,852 *	2,250,433	341,454	686,843	378,488	280,960	470,117	
CALENDAR YEAR 2002 TOTAL*	31,425,774 *	1,013,743	425,086 *	476,722	30,523,966 *	6,745,259	997,602	2,013,319	1,310,791	837,404	1,357,451	
FISCAL YEAR 2002 TOTAL*	65,641,713 *	2,102,699	871,562 *	933,949	63,836,202 *	13,509,523	2,092,369	4,223,707	2,635,170	1,803,228	2,708,766	
WASHINGTON, DC-MD-VA-WV METROPOLITAN STATISTICAL AREA												
MARCH 2001	1,598,810 **	35,838	128,155 **	10,191	1,460,464 **	247,206	155,269	124,484	55,117	36,820	66,604	
APRIL 2001	1,586,527 **	48,080	127,375 **	10,247	1,448,905 **	245,898	152,190	123,312	55,444	36,843	64,589	
MAY 2001	1,592,373 **	7,459	127,682 **	10,308	1,454,383 *	233,318	151,882	123,053	55,138	37,267	67,425	
JUNE 2001	2,122,100 **	547,366	158,025 **	10,315	1,953,760 **	235,423	224,874	186,578	84,182	56,724	65,418	
JULY 2001	1,612,787 **	-478,404	131,233 **	10,295	1,471,259 **	238,667	155,326	126,029	56,314	38,735	68,762	
AUGUST 2001	1,630,334 **	43,396	133,169 **	10,849	1,486,316 *	242,863	156,186	128,699	56,375	38,815	70,316	
SEPTEMBER 2001	1,647,708 **	55,658	134,837 **	10,425	1,502,446 **	235,901 **	156,248	133,550	56,616	40,059	69,775	
OCTOBER 2001	1,632,199 **	62,477	131,380	10,216	1,490,603 **	233,569	156,975	130,491	57,323	39,159	69,726	
NOVEMBER 2001	1,633,746 **	52,717	135,378 **	10,241	1,488,127 **	234,492	155,549	135,100	57,406	39,151	67,626	
DECEMBER 2001	2,222,638 **	99,557	159,362 *	10,338	2,052,938 **	240,206	228,093	199,506	88,574	57,714	72,339	
JANUARY 2002	1,708,397 **	101,047	137,300 **	10,174	1,560,923 **	238,418	160,206	132,990	88,574 *	40,149	70,707	
FEBRUARY 2002	1,670,565 **	83,629	134,881 *	10,769	1,524,915 **	237,073	165,100	137,119	59,601 **	40,360	66,440	
MARCH 2002*	1,682,380 *	83,570	134,659 *	15,326	1,532,395 *	238,074	166,447	134,938	60,056	40,172	73,904	
CALENDAR YEAR 2002 TOTAL*	5,061,342 *	268,246	406,840 *	36,269	4,618,233 *	713,565	491,753	405,047	208,231	120,681	211,051	
FISCAL YEAR 2002 TOTAL*	10,549,925 *	482,997	832,960 *	67,064	9,649,901 *	1,421,832	1,032,370	870,144	411,534	256,705	420,742	

*PRELIMINARY OR PREVIOUS MONTH'S PAYROLL TOTALS (OR PORTIONS THEREOF) WERE USED FOR CURRENT MONTH.

**REVISED.

TABLE 4 -- TREND OF FEDERAL CIVILIAN PAYROLL (IN THOUSANDS OF DOLLARS) BY BRANCH, SELECTED AGENCY, AND AREA TO MARCH 2002

MONTH AND YEAR	JUSTICE	COMMERCE	STATE	ENERGY	HOUSING AND URBAN DEVELOPMENT	LABOR	VETERANS AFFAIRS	GENERAL SERVICES ADMINISTRATION	NATIONAL AERONAUTICS SPACE ADMINISTRATION	TENNESSEE VALLEY AUTHORITY	POSTAL SERVICE
	(\$000)	(\$000)	(\$000)	(\$000)	(\$000)	(\$000)	(\$000)	(\$000)	(\$000)	(\$000)	(\$000)
TOTAL, ALL AREAS											
MARCH 2001	596,885	170,101	144,250	90,529	53,241	71,576	887,677	65,471	108,294	72,624	2,813,014
APRIL 2001	598,012	172,193 **	144,390	90,880	54,944	74,425	848,446	65,536	107,934	70,519	2,820,651
MAY 2001	613,108	171,637	147,512	92,019	55,056	74,725	938,601	65,322	110,569	76,444	2,779,914
JUNE 2001	832,766	257,586 **	210,437	138,497	80,282	112,705	859,881	97,381	163,165	68,843	4,143,511
JULY 2001	612,403	175,498	146,961	93,392	53,395	77,798	912,429 **	64,443 **	110,575	72,385	2,790,161
AUGUST 2001	616,705	177,770	144,829	95,356	53,432	77,098	956,741	66,017	113,256	74,819	2,764,999
SEPTEMBER 2001	619,963	179,181	144,200	97,149	56,265	78,029	843,465	70,467	113,664	65,915	2,780,403
OCTOBER 2001	649,309	175,813	145,921	94,705	53,166	76,963	962,279	68,509	111,681	77,995	2,784,349
NOVEMBER 2001	624,256	181,788	148,623	103,274	53,153	77,316	921,586	66,040	108,793	84,090	2,820,932
DECEMBER 2001	850,362	273,149	208,484 **	148,882	79,804	119,616	882,214	106,200	164,106	135,240	4,285,338
JANUARY 2002	651,269	178,246	150,693	106,768	54,754	80,483	993,361	71,397	112,094	85,791	2,789,123
FEBRUARY 2002	637,659	181,667	154,390	99,915	55,984	80,862	866,657	72,682	113,913	71,580	2,773,237
MARCH 2002*	636,774	181,541	155,815	97,412	56,944	80,631	899,404	69,763	115,010	76,562	2,743,882
CALENDAR YEAR 2002 TOTAL*	1,925,702	541,454	460,898	304,095	167,682	241,976	2,759,422	213,842	341,017	233,933	8,306,242
FISCAL YEAR 2002 TOTAL*	4,049,629	1,172,204	963,926	650,956	353,805	515,871	5,525,501	454,591	725,597	531,258	18,196,861
UNITED STATES											
MARCH 2001	584,183	166,812	54,561	90,475	52,807	71,456	876,893	65,113	108,151	72,624	2,797,668
APRIL 2001	585,560	168,895 **	54,273	90,820	54,500	74,252	838,171	65,167	107,790	70,519	2,805,437
MAY 2001	600,322	168,339	55,906	91,959	54,627	74,554	927,265	64,971	110,428	76,444	2,764,579
JUNE 2001	815,259	252,867 **	82,841	138,404	79,585	112,435	849,595	96,861	162,954	68,843	4,120,409
JULY 2001	599,728	172,287	55,245	93,315	52,963	77,608	901,548 **	64,111 **	110,428	72,385	2,774,996
AUGUST 2001	604,143	174,526	53,489	95,274	52,994	76,905	945,329	65,675	113,123	74,819	2,749,826
SEPTEMBER 2001	607,438	174,862	52,772	97,066	55,800	77,833	833,450	70,118	113,524	65,915	2,765,640
OCTOBER 2001	635,994	173,275	54,386	94,625	52,724	76,770	950,750	68,144	111,553	77,995	2,769,539
NOVEMBER 2001	611,454	179,088	58,337	103,204	52,710	77,114	910,562	65,704	108,661	84,090	2,805,998
DECEMBER 2001	832,292	269,720	81,256 **	148,777	79,120	119,318	871,651	105,669	163,907	135,240	4,261,869
JANUARY 2002	637,700	174,877	56,463	106,695	54,288	80,288	981,574	70,974	111,963	85,791	2,774,225
FEBRUARY 2002	624,136	178,219	56,916	99,812	55,507	80,664	856,341	72,324	113,790	71,580	2,758,057
MARCH 2002*	623,340	177,974	58,109	97,340	56,468	80,434	888,524	69,403	114,880	76,562	2,728,835
CALENDAR YEAR 2002 TOTAL*	1,885,176	531,070	171,488	303,847	166,263	241,386	2,726,439	212,701	340,633	233,933	8,261,117
FISCAL YEAR 2002 TOTAL*	3,964,916	1,153,153	365,467	650,453	350,817	514,588	5,459,402	452,218	724,754	531,258	18,098,523
WASHINGTON, DC-MD-VA-WV METROPOLITAN STATISTICAL AREA											
MARCH 2001	128,370	102,643	45,983	33,325	17,936	27,115	32,857	25,662	24,047	35	80,090
APRIL 2001	126,454	103,720 **	45,764	33,433	18,256	27,358	31,697	25,444	23,952	33	79,894
MAY 2001	132,058	103,643	47,026	33,547	18,159	27,622	34,883	25,266	24,123	31	78,582
JUNE 2001	167,437	155,682 **	69,798	50,770	27,075	41,454	32,063	37,627	36,593	34	116,560
JULY 2001	130,751	105,842	46,309	33,944	18,069	28,799	34,512 **	24,943 **	24,930	22	77,683
AUGUST 2001	133,143	105,858	45,168	34,564	18,064	28,704	35,846	25,657	25,884	25	77,244
SEPTEMBER 2001	130,495	107,094	44,486	34,308	19,550	28,823	32,159	27,827	24,801	26	77,751
OCTOBER 2001	140,424	108,264	45,423	34,620	17,999	28,379	35,935	25,890	25,728	28	78,218
NOVEMBER 2001	132,203	114,434	49,112	34,374	18,079	28,236	34,389	25,397	24,331	27	80,932
DECEMBER 2001	169,616	175,684	68,637 **	58,750	27,455	44,254	34,145	45,560	36,513	24	122,513
JANUARY 2002	138,295	110,626	47,758	41,709	18,732	29,705	38,342	26,167	25,703	29	80,555
FEBRUARY 2002	133,282	112,225	47,694	37,925	19,184	29,965	32,556	26,859	25,534	27	78,879
MARCH 2002*	135,389	112,655	48,555	35,517	20,380	29,624	33,948	27,235	25,795	36	76,787
CALENDAR YEAR 2002 TOTAL*	406,966	335,506	144,007	115,151	58,296	89,294	104,846	80,261	77,032	92	236,221
FISCAL YEAR 2002 TOTAL*	849,209	733,888	307,179	242,895	121,829	190,163	209,315	177,108	163,604	171	517,884

*PRELIMINARY OR PREVIOUS MONTH'S PAYROLL TOTALS (OR PORTIONS THEREOF) WERE USED FOR CURRENT MONTH.

**REVISED.



TABLE 5 -- TREND OF FEDERAL CIVILIAN EXECUTIVE BRANCH EMPLOYMENT BY TYPE OF POSITION OCCUPIED AND WORK SCHEDULE TO MARCH 2002

AGENCY AND DATE	TOTAL ALL POSITIONS	PERMANENT POSITIONS			TEMPORARY POSITIONS		
		TOTAL	FULL-TIME	PART-TIME AND INTERMITTENT	TOTAL	FULL-TIME	PART-TIME AND INTERMITTENT
MARCH 2001	2,635,065 **	2,448,573 **	2,282,672 **	165,901 **	186,492 **	69,017 **	117,475 **
APRIL 2001	2,637,855 **	2,449,303 **	2,282,780 **	166,523 **	188,552 **	71,201 **	117,351 **
MAY 2001	2,640,859 *	2,448,756 *	2,286,337 *	162,419 *	192,103 *	77,793 *	114,310 *
JUNE 2001	2,655,134 **	2,447,800 **	2,290,752 **	157,048 **	207,334 **	100,563 **	106,771 **
JULY 2001	2,664,949 **	2,454,027 **	2,297,415 **	156,612 **	210,922 **	99,145 **	111,777 **
AUGUST 2001	2,656,452 *	2,457,656 *	2,301,481 *	156,175 *	198,796 *	86,283 *	112,513 *
SEPTEMBER 2001	2,645,707 **	2,458,644 **	2,301,499 **	157,145 **	187,063 **	73,722 **	113,341 **
OCTOBER 2001	2,637,452 **	2,458,250 **	2,301,100 **	157,150 **	179,202 **	64,377 **	114,825 **
NOVEMBER 2001	2,633,918 **	2,456,527 **	2,300,316 **	156,211 **	177,391 **	59,583 **	117,808 **
DECEMBER 2001	2,625,911 **	2,455,872 **	2,301,093 **	154,779 **	170,039 **	54,777 **	115,262 **
JANUARY 2002	2,615,754 **	2,449,145 **	2,294,934 **	154,211 **	166,609 **	61,103 **	105,506 **
FEBRUARY 2002	2,622,263 **	2,450,917 **	2,296,408 **	154,509 **	171,346 **	64,888 **	106,458 **
MARCH 2002*	2,625,906 *	2,452,504 *	2,297,530 *	154,974 *	173,402 *	67,292 *	106,110 *
CALENDAR YEAR 2002 AVERAGE TO DATE*	2,621,308	2,450,855	2,296,291	154,565	170,452	64,428	106,025
FISCAL YEAR 2002 AVERAGE TO DATE*	2,626,867	2,453,869	2,298,564	155,306	172,998	62,003	110,995
SELECTED AGENCIES:							
DEPARTMENT OF STATE	28,719	26,982	26,487	495	1,737	742	995
DEPARTMENT OF THE TREASURY	168,811	136,214	130,520	5,694	32,597	27,100	5,497
DEPARTMENT OF DEFENSE	667,987	661,084	645,777	15,307	6,903	3,518	3,385
DEPARTMENT OF THE ARMY	230,074	229,758	226,306	3,452	316	310	6
DEPARTMENT OF THE NAVY	183,465	183,446	181,736	1,710	19	19	...
DEPARTMENT OF THE AIR FORCE	151,664	149,343	146,991	2,352	2,321	2,118	203
DEFENSE LOGISTICS AGENCY	23,551	23,048	22,903	145	503	330	173
OTHER DEFENSE ACTIVITIES (EXCLUDING DEFENSE LOGISTICS AGENCY)	79,233	75,489	67,841	7,648	3,744	741	3,003
DEPARTMENT OF JUSTICE	129,319	126,236	124,144	2,092	3,083	2,009	1,074
DEPARTMENT OF THE INTERIOR	70,119	62,176	60,264	1,912	7,943	5,616	2,327
DEPARTMENT OF AGRICULTURE	98,320	85,682	83,049	2,633	12,638	8,805	3,833
DEPARTMENT OF COMMERCE	38,359	33,392	29,580	3,812	4,967	2,920	2,047
DEPARTMENT OF LABOR	16,319	16,166	15,551	615	153	142	11
DEPARTMENT OF HEALTH AND HUMAN SERVICES	65,204	56,408	56,406	2	8,796	5,706	3,090
DEPARTMENT OF HOUSING AND URBAN DEVELOPMENT	10,052	9,893	9,794	99	159	142	17
DEPARTMENT OF TRANSPORTATION	67,541	65,866	65,699	167	1,675	735	940
DEPARTMENT OF ENERGY	15,912	15,663	15,416	247	249	181	68
DEPARTMENT OF EDUCATION	4,670	4,475	4,405	70	195	83	112
DEPARTMENT OF VETERANS AFFAIRS	222,747	216,292	195,991	20,301	6,455	3,762	2,693
ENVIRONMENTAL PROTECTION AGENCY	17,943	17,569	16,831	738	374	185	189
EQUAL EMPLOYMENT OPPORTUNITY COMMISSION	2,836	2,826	2,770	56	10	9	1
FEDERAL DEPOSIT INSURANCE CORPORATION	6,222	6,221	5,947	274	1	1	...
FEDERAL EMERGENCY MANAGEMENT AGENCY	5,408	4,421	2,899	1,522	987	716	271
GENERAL SERVICES ADMINISTRATION	14,079	14,079	13,790	289
NATIONAL AERONAUTICS AND SPACE ADMINISTRATION	18,821	18,508	18,258	250	313	236	77
NATIONAL ARCHIVES AND RECORDS ADMINISTRATION	3,063	3,063	2,594	469
NATIONAL LABOR RELATIONS BOARD	2,020	2,018	1,928	90	2	2	...
NUCLEAR REGULATORY COMMISSION	2,889	2,799	2,688	111	90	54	36
OFFICE OF PERSONNEL MANAGEMENT	3,328	3,328	2,547	781
UNSPECIFIED	5	5	5
SMALL BUSINESS ADMINISTRATION	3,969	3,054	3,030	24	915	904	11
SMITHSONIAN INSTITUTION	4,981	4,646	4,536	110	335	288	47
SOCIAL SECURITY ADMINISTRATION	64,350	61,884	59,471	2,413	2,466	1,785	681
TENNESSEE VALLEY AUTHORITY	13,488	13,094	13,081	13	394	330	64
BROADCASTING BOARD OF GOVERNORS	2,398	2,393	2,343	50	5	3	2
AGENCY FOR INTERNATIONAL DEVELOPMENT	2,364	2,207	2,193	14	157	137	20
U.S. POSTAL SERVICE	829,538	751,126	657,579	93,547	78,412	101	78,311

*PRELIMINARY OR PREVIOUS MONTH'S EMPLOYMENT TOTALS (OR PORTIONS THEREOF) WERE USED FOR CURRENT MONTH. **REVISED.



TABLE 6 -- TREND OF FEDERAL CIVILIAN EXECUTIVE BRANCH EMPLOYMENT BY TYPE OF APPOINTMENT AND WORK SCHEDULE TO MARCH 2002

AGENCY AND DATE	TOTAL	PERMANENT APPOINTMENTS				TEMPORARY AND INDEFINITE APPOINTMENTS			
		TOTAL	FULL-TIME	PART-TIME	INTERMITTENT	TOTAL	FULL-TIME	PART-TIME	INTERMITTENT
MARCH 2001	2,635,065 **	2,415,513 **	2,261,932 **	147,378 **	6,203 **	219,552 **	89,757 **	22,883 **	106,912 **
APRIL 2001	2,637,855 **	2,415,213 **	2,262,037 **	146,928 **	6,248 **	222,642 **	91,944 **	23,151 **	107,547 **
MAY 2001	2,640,859 *	2,413,128 *	2,262,390 *	144,629 *	6,109 *	227,731 *	101,740 *	21,429 *	104,562 *
JUNE 2001	2,655,134 **	2,406,046 **	2,259,262 **	141,382 **	5,402 **	249,088 **	132,053 **	19,078 **	97,957 **
JULY 2001	2,664,949 **	2,402,964 **	2,257,928 **	139,746 **	5,290 **	261,985 **	138,632 **	19,137 **	104,216 **
AUGUST 2001	2,656,452 *	2,407,781 *	2,263,719 *	139,005 *	5,057 *	248,671 *	124,045 *	19,323 *	105,303 *
SEPTEMBER 2001	2,645,707 **	2,406,845 **	2,263,280 **	138,377 **	5,188 **	238,862 **	111,941 **	22,255 **	104,666 **
OCTOBER 2001	2,637,452 **	2,406,165 **	2,263,104 **	137,791 **	5,270 **	231,287 **	102,373 **	23,068 **	105,846 **
NOVEMBER 2001	2,633,918 **	2,404,110 **	2,261,644 **	137,120 **	5,346 **	229,808 **	98,255 **	23,172 **	108,381 **
DECEMBER 2001	2,625,911 **	2,400,169 **	2,259,108 **	135,541 **	5,520 **	225,742 **	96,762 **	22,311 **	106,669 **
JANUARY 2002	2,615,754 **	2,402,319 **	2,260,092 **	136,745 **	5,482 **	213,435 **	95,945 **	22,251 **	95,239 **
FEBRUARY 2002	2,622,263 **	2,411,338 **	2,267,847 **	137,552 **	5,939 **	210,925 **	93,449 **	22,827 **	94,649 **
MARCH 2002*	2,625,906 *	2,414,798 *	2,271,676 *	136,910 *	6,212 *	211,108 *	93,146 *	23,218 *	94,744 *
CALENDAR YEAR 2002 AVERAGE TO DATE*	2,621,308	2,409,485	2,266,538	137,069	5,878	211,823	94,180	22,765	94,877
FISCAL YEAR 2002 AVERAGE TO DATE*	2,626,867	2,406,483	2,263,912	136,943	5,628	220,384	96,655	22,808	100,921
SELECTED AGENCIES:									
DEPARTMENT OF STATE	28,719	25,892	25,761	127	4	2,827	1,468	746	613
DEPARTMENT OF THE TREASURY	168,811	161,707	154,009	6,302	1,396	7,104	3,611	1,151	2,342
DEPARTMENT OF DEFENSE	667,987	616,923	607,238	8,844	841	51,064	42,057	6,722	2,285
DEPARTMENT OF THE ARMY	230,074	208,790	206,790	2,000	...	21,284	19,826	1,444	14
DEPARTMENT OF THE NAVY	183,465	174,889	173,904	907	78	8,576	7,851	634	91
DEPARTMENT OF THE AIR FORCE	151,664	140,252	139,153	1,040	59	11,412	9,956	1,347	109
DEFENSE LOGISTICS AGENCY	23,551	22,941	22,818	122	1	610	415	193	2
OTHER DEFENSE ACTIVITIES (EXCLUDING DEFENSE LOGISTICS AGENCY)	79,233	70,051	64,573	4,775	703	9,182	4,009	3,104	2,069
DEPARTMENT OF JUSTICE	129,319	124,336	122,658	1,588	90	4,983	3,495	1,205	283
DEPARTMENT OF THE INTERIOR	70,119	59,213	57,563	1,512	138	10,906	8,317	1,761	828
DEPARTMENT OF AGRICULTURE	98,320	88,309	86,343	1,525	441	10,011	5,511	2,315	2,185
DEPARTMENT OF COMMERCE	38,359	35,672	31,292	2,406	1,974	2,687	1,208	154	1,325
DEPARTMENT OF LABOR	16,319	15,896	15,350	545	1	423	343	75	5
DEPARTMENT OF HEALTH AND HUMAN SERVICES	65,204	57,593	56,225	1,327	41	7,611	5,887	721	1,003
DEPARTMENT OF HOUSING AND URBAN DEVELOPMENT	10,052	9,683	9,615	68	...	369	321	45	3
DEPARTMENT OF TRANSPORTATION	67,541	66,117	65,399	693	25	1,424	1,035	309	80
DEPARTMENT OF ENERGY	15,912	15,680	15,447	231	2	232	150	71	11
DEPARTMENT OF EDUCATION	4,670	4,365	4,299	66	...	305	189	87	29
DEPARTMENT OF VETERANS AFFAIRS	222,747	203,287	189,055	13,150	1,082	19,460	10,698	5,551	3,211
ENVIRONMENTAL PROTECTION AGENCY	17,943	17,428	16,693	730	5	515	323	119	73
EQUAL EMPLOYMENT OPPORTUNITY COMMISSION	2,836	2,796	2,762	34	...	40	17	23	...
FEDERAL DEPOSIT INSURANCE CORPORATION	6,222	6,082	5,845	237	...	140	103	37	...
FEDERAL EMERGENCY MANAGEMENT AGENCY	5,408	2,172	2,157	15	...	3,236	1,458	492	1,286
GENERAL SERVICES ADMINISTRATION	14,079	13,893	13,631	260	2	186	159	27	...
NATIONAL AERONAUTICS AND SPACE ADMINISTRATION	18,821	18,493	18,242	249	2	328	252	59	17
NATIONAL ARCHIVES AND RECORDS ADMINISTRATION	3,063	2,730	2,497	98	135	333	97	231	5
NATIONAL LABOR RELATIONS BOARD	2,020	1,976	1,892	84	...	44	38	6	...
NUCLEAR REGULATORY COMMISSION	2,889	2,838	2,733	105	...	51	9	12	30
OFFICE OF PERSONNEL MANAGEMENT	3,328	2,795	2,491	294	10	533	56	28	449
UNSPECIFIED	5	5	5
SMALL BUSINESS ADMINISTRATION	3,969	3,296	3,272	23	1	673	662	3	8
SMITHSONIAN INSTITUTION	4,981	4,627	4,526	98	3	354	298	31	25
SOCIAL SECURITY ADMINISTRATION	64,350	62,790	60,600	2,190	...	1,560	656	872	32
TENNESSEE VALLEY AUTHORITY	13,488	13,094	13,081	11	2	394	330	3	61
BROADCASTING BOARD OF GOVERNORS	2,398	2,276	2,249	27	...	122	97	6	19
AGENCY FOR INTERNATIONAL DEVELOPMENT	2,364	1,944	1,933	11	...	420	397	...	23
U.S. POSTAL SERVICE	829,538	749,535	655,988	93,547	...	80,003	1,692	33	78,278

22

*PRELIMINARY OR PREVIOUS MONTH'S EMPLOYMENT TOTALS (OR PORTIONS THEREOF) WERE USED FOR CURRENT MONTH. **REVISED.



TABLE 7 -- TOTAL EMPLOYMENT AND FULL-TIME EMPLOYMENT WITH PERMANENT APPOINTMENTS BY SELECTED AGENCY, MARCH 2002

AGENCY	TOTAL EMPLOYMENT					FULL-TIME EMPLOYMENT WITH PERMANENT APPOINTMENTS				
	MARCH 2002		CHANGE FROM		FISCAL YEAR 2002 AVERAGE TO DATE*	MARCH 2002		CHANGE FROM		FISCAL YEAR 2002 AVERAGE TO DATE*
	TOTAL*	PERCENT	FEBRUARY 2002	MARCH 2001		TOTAL*	PERCENT	FEBRUARY 2002	MARCH 2001	
TOTAL, ALL AGENCIES A/	2,690,238 *	100.00	3,831	-7,364	2,690,906	2,314,037 *	100.00	3,949	10,830	2,306,133
LEGISLATIVE BRANCH	30,532 *	1.13	53	663	30,400	11,813 *	0.51	-4	42	11,841
CONGRESS	17,344	0.64	58	546	17,258	NR	...	NR	NR	NR
U.S. SENATE	6,511	0.24	18	259	6,459	NR	...	NR	NR	NR
HOUSE OF REPRESENTATIVES SUMMARY	10,833	0.40	40	287	10,799	NR	...	NR	NR	NR
GENERAL ACCOUNTING OFFICE	3,190	0.12	-5	100	3,203	3,014	0.13	-2	103	3,026
GOVERNMENT PRINTING OFFICE	2,977	0.11	-10	-87	2,993	2,953	0.13	-11	-89	2,971
LIBRARY OF CONGRESS	4,251 *	0.16	...	-33	4,251	3,749 *	0.16	...	-39	3,749
JUDICIAL BRANCH	33,800	1.26	135	1,132	33,639	30,548	1.32	124	1,044	30,380
EXECUTIVE BRANCH	2,625,906 *	97.61	3,643	-9,159	2,626,867	2,271,676 *	98.17	3,829	9,744	2,263,912
DEPARTMENT OF STATE	28,719	1.07	218	775	28,286	25,761	1.11	155	581	25,532
DEPARTMENT OF THE TREASURY	168,811	6.27	3,375	5,750	156,043	154,009	6.66	2,096	6,003	144,762
DEPARTMENT OF DEFENSE	667,987	24.83	178	-1,938	669,156	607,238	26.24	325	-3,910	608,704
DEPARTMENT OF THE ARMY	230,074	8.55	92	2,224	229,784	206,790	8.94	272	978	206,771
DEPARTMENT OF THE NAVY	183,465	6.82	243	969	183,042	173,904	7.52	165	699	173,656
DEPARTMENT OF THE AIR FORCE	151,664	5.64	...	-1,514	152,636	139,153	6.01	...	-2,506	140,117
DEFENSE LOGISTICS AGENCY	23,551	0.88	11	-327	23,603	22,818	0.99	-3	-596	22,918
OTHER DEFENSE ACTIVITIES (EXCLUDING DEFENSE LOGISTICS AGENCY)	79,233	2.95	-168	-3,290	80,091	64,573	2.79	-109	-2,485	65,242
DEPARTMENT OF JUSTICE	129,319	4.81	340	2,807	128,707	122,658	5.30	266	2,034	122,287
DEPARTMENT OF THE INTERIOR	70,119	2.61	958	2,474	70,326	57,563	2.49	640	1,900	57,197
DEPARTMENT OF AGRICULTURE	98,320	3.65	591	3,954	101,080	86,343	3.73	595	2,832	85,915
DEPARTMENT OF COMMERCE	38,359	1.43	70	-1,043	38,563	31,292	1.35	73	839	31,079
DEPARTMENT OF LABOR	16,319	0.61	-32	290	16,370	15,350	0.66	-28	269	15,403
DEPARTMENT OF HEALTH AND HUMAN SERVICES	65,204	2.42	160	2,006	64,974	56,225	2.43	115	1,011	56,023
DEPARTMENT OF HOUSING AND URBAN DEVELOPMENT	10,052	0.37	-35	-162	10,113	9,615	0.42	-24	-164	9,659
DEPARTMENT OF TRANSPORTATION	67,541	2.51	843	3,707	66,442	65,399	2.83	892	3,296	64,294
DEPARTMENT OF ENERGY	15,912	0.59	9	349	16,004	15,447	0.67	20	336	15,509
DEPARTMENT OF EDUCATION	4,670	0.17	34	54	4,650	4,299	0.19	9	-26	4,304
DEPARTMENT OF VETERANS AFFAIRS	222,747	8.28	-421	602	224,031	189,055	8.17	-98	2,586	189,370
ENVIRONMENTAL PROTECTION AGENCY	17,943	0.67	18	-110	17,941	16,693	0.72	-1	-180	16,712
EQUAL EMPLOYMENT OPPORTUNITY COMMISSION	2,836	0.11	-19	132	2,870	2,762	0.12	-19	212	2,795
FEDERAL DEPOSIT INSURANCE CORPORATION	6,222	0.23	-36	-279	6,291	5,845	0.25	-22	-176	5,876
FEDERAL EMERGENCY MANAGEMENT AGENCY	5,408	0.20	248	244	5,486	2,157	0.09	1	51	2,153
GENERAL SERVICES ADMINISTRATION	14,079	0.52	29	120	13,949	13,631	0.59	14	3	13,544
NATIONAL AERONAUTICS AND SPACE ADMINISTRATION	18,821	0.70	-12	-88	18,869	18,242	0.79	-16	-54	18,284
NATIONAL ARCHIVES AND RECORDS ADMINISTRATION	3,063	0.11	123	220	2,944	2,497	0.11	41	158	2,451
NATIONAL LABOR RELATIONS BOARD	2,020	0.08	-7	-15	2,054	1,892	0.08	-6	-10	1,920
NUCLEAR REGULATORY COMMISSION	2,889	0.11	20	47	2,879	2,733	0.12	12	27	2,724
OFFICE OF PERSONNEL MANAGEMENT	3,328	0.12	8	15	3,315	2,491	0.11	6	-7	2,480
UNSPECIFIED	5	5	5	5
SMALL BUSINESS ADMINISTRATION	3,969	0.15	-119	-88	4,143	3,272	0.14	-8	-122	3,295
SMITHSONIAN INSTITUTION	4,981	0.19	26	-77	4,958	4,526	0.20	20	-21	4,504
SOCIAL SECURITY ADMINISTRATION	64,350	2.39	-134	741	64,671	60,600	2.62	-64	919	60,770
TENNESSEE VALLEY AUTHORITY	13,488	0.50	-19	367	13,506	13,081	0.57	-21	352	13,108
BROADCASTING BOARD OF GOVERNORS	2,398	0.09	9	-5	2,386	2,249	0.10	14	2	2,233
AGENCY FOR INTERNATIONAL DEVELOPMENT	2,364	0.09	35	74	2,327	1,933	0.08	-2	-92	1,978
U.S. POSTAL SERVICE	829,538	30.84	-2,863	-30,502	839,465	655,988	28.35	-1,180	-9,226	658,231
EXECUTIVE BRANCH EXCLUDING U.S. POSTAL SERVICE	1,796,368	66.77	6,506	21,343	1,787,402	1,615,688	69.82	5,009	18,970	1,605,681

*PRELIMINARY OR PREVIOUS MONTH'S EMPLOYMENT TOTALS (OR PORTIONS THEREOF) WERE USED FOR CURRENT MONTH.

NR - NOT REPORTED TO THE OFFICE OF PERSONNEL MANAGEMENT.

A/ INCLUDES 03 AGENCIES FOR WHICH FEBRUARY 2002 FIGURES WERE USED FOR MARCH 2002, DUE TO LATE REPORTING.

**TABLE 8 -- STATISTICAL SUMMARY OF FEDERAL CIVILIAN EMPLOYMENT**

EMPLOYMENT CATEGORIES	ALL AREAS			UNITED STATES			WASHINGTON, DC-MD-VA-WV METROPOLITAN STATISTICAL AREA			OVERSEAS		
	MARCH 2002*	FEBRUARY 2002**	MARCH 2001**	MARCH 2002*	FEBRUARY 2002**	MARCH 2001**	MARCH 2002*	FEBRUARY 2002**	MARCH 2001**	MARCH 2002*	FEBRUARY 2002**	MARCH 2001**
TOTAL CIVILIAN EMPLOYMENT	2,690,238	2,686,407	2,697,602	2,600,745	2,596,640	2,608,120	326,650	325,983	321,980	89,493	89,767	89,482
WORK SCHEDULE:												
FULL-TIME	2,426,520	2,422,831	2,411,631	2,343,805	2,339,833	2,329,157	314,149	313,582	309,450	82,715	82,998	82,474
PART-TIME (REGULARLY SCHEDULED)	162,338	162,571	172,478	157,737	157,969	167,769	9,453	9,370	9,466	4,601	4,602	4,709
INTERMITTENT	101,380	101,005	113,493	99,203	98,838	111,194	3,048	3,031	3,064	2,177	2,167	2,299
POSITION OCCUPIED:												
PERMANENT POSITION	2,496,413	2,494,690	2,491,230	2,411,251	2,409,241	2,406,705	294,781	294,061	290,196	85,162	85,449	84,525
FULL-TIME	2,339,941	2,338,702	2,323,926	2,258,990	2,257,477	2,243,799	287,611	287,048	282,920	80,951	81,225	80,127
PART-TIME AND INTERMITTENT	156,472	155,988	167,304	152,261	151,764	162,906	7,170	7,013	7,276	4,211	4,224	4,398
TEMPORARY POSITION	193,825	191,717	206,372	189,494	187,399	201,415	31,869	31,922	31,784	4,331	4,318	4,957
FULL-TIME	86,579	84,129	87,705	84,815	82,356	85,358	26,538	26,534	26,530	1,764	1,773	2,347
PART-TIME AND INTERMITTENT	107,246	107,588	118,667	104,679	105,043	116,057	5,331	5,388	5,254	2,567	2,545	2,610
TYPE OF APPOINTMENT:												
PERMANENT	2,458,564	2,454,970	2,458,167	2,398,200	2,394,632	2,398,302	288,673	288,168	285,863	60,364	60,338	59,865
FULL-TIME	2,314,037	2,310,088	2,303,207	2,254,762	2,250,846	2,244,547	282,086	281,541	279,122	59,275	59,242	58,660
PART-TIME (REGULARLY SCHEDULED)	138,310	138,938	148,750	137,256	137,876	147,603	6,413	6,461	6,587	1,054	1,062	1,147
INTERMITTENT	6,217	5,944	6,210	6,182	5,910	6,152	174	166	154	35	34	58
TEMPORARY AND INDEFINITE	231,674	231,437	239,435	202,545	202,008	209,818	37,977	37,815	36,117	29,129	29,429	29,617
FULL-TIME	112,483	112,743	108,424	89,043	88,987	84,610	32,063	32,041	30,328	23,440	23,756	23,814
PART-TIME (REGULARLY SCHEDULED)	24,028	23,633	23,728	20,481	20,093	20,166	3,040	2,909	2,879	3,547	3,540	3,562
INTERMITTENT	95,163	95,061	107,283	93,021	92,928	105,042	2,874	2,865	2,910	2,142	2,133	2,241
TYPE OF SERVICE:												
COMPETITIVE SERVICE	1,368,633	1,364,180	1,357,177	1,341,419	1,336,931	1,330,833	214,770	214,550	213,246	27,214	27,249	26,344
PERMANENT APPOINTMENT	1,332,762	1,328,743	1,319,353	1,307,492	1,303,448	1,294,995	211,601	211,312	209,025	25,270	25,295	24,358
TEMPORARY AND INDEFINITE	35,871	35,437	37,824	33,927	33,483	35,838	3,169	3,238	4,221	1,944	1,954	1,986
EXCEPTED AND SENIOR EXECUTIVE SERVICES	1,321,605	1,322,227	1,340,425	1,259,326	1,259,709	1,277,287	111,880	111,433	108,734	62,279	62,518	63,138
PERMANENT APPOINTMENT	1,125,802	1,126,227	1,138,814	1,090,708	1,091,184	1,103,307	77,072	76,856	76,838	35,094	35,043	35,507
TEMPORARY AND INDEFINITE	195,803	196,000	201,611	168,618	168,525	173,980	34,808	34,577	31,896	27,185	27,475	27,631
PAY SYSTEM:												
WAGE	216,859	217,092	222,985	211,156	211,033	216,929	13,473	13,530	14,076	5,703	6,059	6,056
POSTAL	829,538	832,401	860,040	825,552	828,409	856,036	20,142	20,341	21,274	3,986	3,992	4,004
GENERAL SCHEDULE AND OTHER	1,643,841	1,636,914	1,614,577	1,564,037	1,557,198	1,535,155	293,035	292,112	286,630	79,804	79,716	79,422

24

* PRELIMINARY OR PREVIOUS MONTH'S EMPLOYMENT TOTALS (OR PORTIONS THEREOF) WERE USED FOR CURRENT MONTH.

** REVISED.

TABLE 8 -- STATISTICAL SUMMARY OF FEDERAL CIVILIAN EMPLOYMENT

EMPLOYMENT CATEGORIES	ALL AREAS			UNITED STATES			WASHINGTON, DC-MD-VA-WV METROPOLITAN STATISTICAL AREA			OVERSEAS		
	MARCH 2002*	FEBRUARY 2002**	MARCH 2001**	MARCH 2002*	FEBRUARY 2002**	MARCH 2001**	MARCH 2002*	FEBRUARY 2002**	MARCH 2001**	MARCH 2002*	FEBRUARY 2002**	MARCH 2001**
CITIZENSHIP:												
U.S. CITIZEN	2,658,334	2,654,197	2,666,483	2,595,920	2,591,839	2,603,272	324,782	324,144	320,136	62,414	62,358	63,211
NON U.S. CITIZEN	31,904	32,210	31,119	4,825	4,801	4,848	1,868	1,839	1,844	27,079	27,409	26,271
TOTAL INTERMITTENTS NOT WORKING ***	31,496	31,946	37,851	27,133	27,570	34,813	6,339	6,241	6,763	4,363	4,376	3,038
LEGISLATIVE BRANCH EMPLOYMENT	30,532	30,479	29,869	30,524	30,471	29,862	29,412	29,356	28,764	8	8	7
WORK SCHEDULE:												
FULL-TIME	29,705	29,660	29,084	29,697	29,652	29,077	28,657	28,611	28,026	8	8	7
PART-TIME (REGULARLY SCHEDULED)	468	464	470	468	464	470	433	427	427
INTERMITTENT	359	355	315	359	355	315	322	318	311
POSITION OCCUPIED:												
PERMANENT POSITION	12,354	12,355	12,171	12,346	12,347	12,164	11,245	11,242	11,080	8	8	7
FULL-TIME	11,870	11,879	11,766	11,862	11,871	11,759	10,833	10,840	10,721	8	8	7
PART-TIME AND INTERMITTENT	484	476	405	484	476	405	412	402	359
TEMPORARY POSITION	18,178	18,124	17,698	18,178	18,124	17,698	18,167	18,114	17,684
FULL-TIME	17,835	17,781	17,318	17,835	17,781	17,318	17,824	17,771	17,305
PART-TIME AND INTERMITTENT	343	343	380	343	343	380	343	343	379
TYPE OF APPOINTMENT:												
PERMANENT	12,204	12,205	12,151	12,196	12,197	12,144	11,141	11,140	11,072	8	8	7
FULL-TIME	11,813	11,817	11,771	11,805	11,809	11,764	10,785	10,789	10,734	8	8	7
PART-TIME (REGULARLY SCHEDULED)	386	383	373	386	383	373	351	346	331
INTERMITTENT	5	5	7	5	5	7	5	5	7
TEMPORARY AND INDEFINITE	18,328	18,274	17,718	18,328	18,274	17,718	18,271	18,216	17,692
FULL-TIME	17,892	17,843	17,313	17,892	17,843	17,313	17,872	17,822	17,292
PART-TIME (REGULARLY SCHEDULED)	82	81	97	82	81	97	82	81	96
INTERMITTENT	354	350	308	354	350	308	317	313	304

25

* PRELIMINARY OR PREVIOUS MONTH'S EMPLOYMENT TOTALS (OR PORTIONS THEREOF) WERE USED FOR CURRENT MONTH.

** REVISED.

*** NOT INCLUDED IN TOTAL CIVILIAN EMPLOYMENT.

TABLE 8 -- STATISTICAL SUMMARY OF FEDERAL CIVILIAN EMPLOYMENT

EMPLOYMENT CATEGORIES	ALL AREAS			UNITED STATES			WASHINGTON, DC-MD-VA-WV METROPOLITAN STATISTICAL AREA			OVERSEAS		
	MARCH 2002*	FEBRUARY 2002**	MARCH 2001**	MARCH 2002*	FEBRUARY 2002**	MARCH 2001**	MARCH 2002*	FEBRUARY 2002**	MARCH 2001**	MARCH 2002*	FEBRUARY 2002**	MARCH 2001**
TYPE OF SERVICE:												
COMPETITIVE SERVICE	3,025	3,036	3,115	3,025	3,036	3,115	2,775	2,787	2,837
PERMANENT APPOINTMENT	3,018	3,030	3,108	3,018	3,030	3,108	2,769	2,781	2,832
TEMPORARY AND INDEFINITE	7	6	7	7	6	7	6	6	5
EXCEPTED AND SENIOR EXECUTIVE SERVICES	27,507	27,443	26,754	27,499	27,435	26,747	26,637	26,569	25,927	8	8	7
PERMANENT APPOINTMENT	9,186	9,175	9,043	9,178	9,167	9,036	8,372	8,359	8,240	8	8	7
TEMPORARY AND INDEFINITE	18,321	18,268	17,711	18,321	18,268	17,711	18,265	18,210	17,687
PAY SYSTEM:												
WAGE	2,740	2,736	2,767	2,740	2,736	2,767	2,718	2,714	2,746
GENERAL SCHEDULE AND OTHER	27,792	27,743	27,102	27,784	27,735	27,095	26,694	26,642	26,018	8	8	7
CITIZENSHIP:												
U.S. CITIZEN	30,472	30,419	29,812	30,464	30,411	29,805	29,353	29,297	28,707	8	8	7
NON U.S. CITIZEN	60	60	57	60	60	57	59	59	57
TOTAL INTERMITTENTS NOT WORKING ***	135	131	193	135	131	193	134	131	188
JUDICIAL BRANCH EMPLOYMENT	33,800	33,665	32,668	33,374	33,241	32,263	1,846	1,848	1,858	426	424	405
WORK SCHEDULE:												
FULL-TIME	31,993	31,875	30,858	31,580	31,463	30,471	1,768	1,769	1,773	413	412	387
PART-TIME (REGULARLY SCHEDULED)	1,742	1,728	1,747	1,729	1,716	1,729	71	72	75	13	12	18
INTERMITTENT	65	62	63	65	62	63	7	7	10
POSITION OCCUPIED:												
PERMANENT POSITION	31,555	31,418	30,486	31,158	31,022	30,120	1,772	1,766	1,774	397	396	366
FULL-TIME	30,541	30,415	29,488	30,149	30,025	29,124	1,707	1,700	1,705	392	390	364
PART-TIME AND INTERMITTENT	1,014	1,003	998	1,009	997	996	65	66	69	5	6	2
TEMPORARY POSITION	2,245	2,247	2,182	2,216	2,219	2,143	74	82	84	29	28	39
FULL-TIME	1,452	1,460	1,370	1,431	1,438	1,347	61	69	68	21	22	23
PART-TIME AND INTERMITTENT	793	787	812	785	781	796	13	13	16	8	6	16
TYPE OF APPOINTMENT:												
PERMANENT	31,562	31,427	30,503	31,165	31,031	30,137	1,779	1,775	1,791	397	396	366
FULL-TIME	30,548	30,424	29,504	30,156	30,034	29,140	1,714	1,709	1,721	392	390	364
PART-TIME (REGULARLY SCHEDULED)	1,014	1,003	999	1,009	997	997	65	66	70	5	6	2
INTERMITTENT

26

* PRELIMINARY OR PREVIOUS MONTH'S EMPLOYMENT TOTALS (OR PORTIONS THEREOF) WERE USED FOR CURRENT MONTH.

** REVISED.

*** NOT INCLUDED IN TOTAL CIVILIAN EMPLOYMENT.

TABLE 8 -- STATISTICAL SUMMARY OF FEDERAL CIVILIAN EMPLOYMENT

EMPLOYMENT CATEGORIES	ALL AREAS			UNITED STATES			WASHINGTON, DC-MD-VA-WV METROPOLITAN STATISTICAL AREA			OVERSEAS		
	MARCH 2002*	FEBRUARY 2002**	MARCH 2001**	MARCH 2002*	FEBRUARY 2002**	MARCH 2001**	MARCH 2002*	FEBRUARY 2002**	MARCH 2001**	MARCH 2002*	FEBRUARY 2002**	MARCH 2001**
TEMPORARY AND INDEFINITE	2,238	2,238	2,165	2,209	2,210	2,126	67	73	67	29	28	39
FULL-TIME	1,445	1,451	1,354	1,424	1,429	1,331	54	60	52	21	22	23
PART-TIME (REGULARLY SCHEDULED)	728	725	748	720	719	732	6	6	5	8	6	16
INTERMITTENT	65	62	63	65	62	63	7	7	10
TYPE OF SERVICE:												
COMPETITIVE SERVICE
PERMANENT APPOINTMENT
TEMPORARY AND INDEFINITE
EXCEPTED AND SENIOR EXECUTIVE SERVICES	33,800	33,665	32,668	33,374	33,241	32,263	1,846	1,848	1,858	426	424	405
PERMANENT APPOINTMENT	31,562	31,427	30,503	31,165	31,031	30,137	1,779	1,775	1,791	397	396	366
TEMPORARY AND INDEFINITE	2,238	2,238	2,165	2,209	2,210	2,126	67	73	67	29	28	39
PAY SYSTEM:												
WAGE
GENERAL SCHEDULE AND OTHER	33,800	33,665	32,668	33,374	33,241	32,263	1,846	1,848	1,858	426	424	405
CITIZENSHIP:												
U.S. CITIZEN	33,800	33,665	32,668	33,374	33,241	32,263	1,846	1,848	1,858	426	424	405
NON U.S. CITIZEN
27 TOTAL INTERMITTENTS NOT WORKING ***	17	19	15	17	19	15
EXECUTIVE BRANCH EMPLOYMENT	2,625,906	2,622,263	2,635,065	2,536,847	2,532,928	2,545,995	295,392	294,779	291,358	89,059	89,335	89,070
WORK SCHEDULE:												
FULL-TIME	2,364,822	2,361,296	2,351,689	2,282,528	2,278,718	2,269,609	283,724	283,202	279,651	82,294	82,578	82,080
PART-TIME (REGULARLY SCHEDULED)	160,128	160,379	170,261	155,540	155,789	165,570	8,949	8,871	8,964	4,588	4,590	4,691
INTERMITTENT	100,956	100,588	113,115	98,779	98,421	110,816	2,719	2,706	2,743	2,177	2,167	2,299
POSITION OCCUPIED:												
PERMANENT POSITION	2,452,504	2,450,917	2,448,573	2,367,747	2,365,872	2,364,421	281,764	281,053	277,342	84,757	85,045	84,152
FULL-TIME	2,297,530	2,296,408	2,282,672	2,216,979	2,215,581	2,202,916	275,071	274,508	270,494	80,551	80,827	79,756
PART-TIME AND INTERMITTENT	154,974	154,509	165,901	150,768	150,291	161,505	6,693	6,545	6,848	4,206	4,218	4,396
TEMPORARY POSITION	173,402	171,346	186,492	169,100	167,056	181,574	13,628	13,726	14,016	4,302	4,290	4,918
FULL-TIME	67,292	64,888	69,017	65,549	63,137	66,693	8,653	8,694	9,157	1,743	1,751	2,324
PART-TIME AND INTERMITTENT	106,110	106,458	117,475	103,551	103,919	114,881	4,975	5,032	4,859	2,559	2,539	2,594

* PRELIMINARY OR PREVIOUS MONTH'S EMPLOYMENT TOTALS (OR PORTIONS THEREOF) WERE USED FOR CURRENT MONTH.

** REVISED.

*** NOT INCLUDED IN TOTAL CIVILIAN EMPLOYMENT.

TABLE 8 -- STATISTICAL SUMMARY OF FEDERAL CIVILIAN EMPLOYMENT

EMPLOYMENT CATEGORIES	ALL AREAS			UNITED STATES			WASHINGTON, DC-MD-VA-WV METROPOLITAN STATISTICAL AREA			OVERSEAS		
	MARCH 2002*	FEBRUARY 2002**	MARCH 2001**	MARCH 2002*	FEBRUARY 2002**	MARCH 2001**	MARCH 2002*	FEBRUARY 2002**	MARCH 2001**	MARCH 2002*	FEBRUARY 2002**	MARCH 2001**
TYPE OF APPOINTMENT:												
PERMANENT	2,414,798	2,411,338	2,415,513	2,354,839	2,351,404	2,356,021	275,753	275,253	273,000	59,959	59,934	59,492
FULL-TIME	2,271,676	2,267,847	2,261,932	2,212,801	2,209,003	2,203,643	269,587	269,043	266,667	58,875	58,844	58,289
PART-TIME (REGULARLY SCHEDULED)	136,910	137,552	147,378	135,861	136,496	146,233	5,997	6,049	6,186	1,049	1,056	1,145
INTERMITTENT	6,212	5,939	6,203	6,177	5,905	6,145	169	161	147	35	34	58
TEMPORARY AND INDEFINITE	211,108	210,925	219,552	182,008	181,524	189,974	19,639	19,526	18,358	29,100	29,401	29,578
FULL-TIME	93,146	93,449	89,757	69,727	69,715	65,966	14,137	14,159	12,984	23,419	23,734	23,791
PART-TIME (REGULARLY SCHEDULED)	23,218	22,827	22,883	19,679	19,293	19,337	2,952	2,822	2,778	3,539	3,534	3,546
INTERMITTENT	94,744	94,649	106,912	92,602	92,516	104,671	2,550	2,545	2,596	2,142	2,133	2,241
TYPE OF SERVICE:												
COMPETITIVE SERVICE	1,365,608	1,361,144	1,354,062	1,338,394	1,333,895	1,327,718	211,995	211,763	210,409	27,214	27,249	26,344
PERMANENT APPOINTMENT	1,329,744	1,325,713	1,316,245	1,304,474	1,300,418	1,291,887	208,832	208,531	206,193	25,270	25,295	24,358
TEMPORARY AND INDEFINITE	35,864	35,431	37,817	33,920	33,477	35,831	3,163	3,232	4,216	1,944	1,954	1,986
EXCEPTED AND SENIOR EXECUTIVE SERVICES	1,260,298	1,261,119	1,281,003	1,198,453	1,199,033	1,218,277	83,397	83,016	80,949	61,845	62,086	62,726
PERMANENT APPOINTMENT	1,085,054	1,085,625	1,099,268	1,050,365	1,050,986	1,064,134	66,921	66,722	66,807	34,689	34,639	35,134
TEMPORARY AND INDEFINITE	175,244	175,494	181,735	148,088	148,047	154,143	16,476	16,294	14,142	27,156	27,447	27,592
PAY SYSTEM:												
WAGE	214,119	214,356	220,218	208,416	208,297	214,162	10,755	10,816	11,330	5,703	6,059	6,056
POSTAL	829,538	832,401	860,040	825,552	828,409	856,036	20,142	20,341	21,274	3,986	3,992	4,004
GENERAL SCHEDULE AND OTHER	1,582,249	1,575,506	1,554,807	1,502,879	1,496,222	1,475,797	264,495	263,622	258,754	79,370	79,284	79,010
CITIZENSHIP:												
U.S. CITIZEN	2,594,062	2,590,113	2,604,003	2,532,082	2,528,187	2,541,204	293,583	292,999	289,571	61,980	61,926	62,799
NON U.S. CITIZEN	31,844	32,150	31,062	4,765	4,741	4,791	1,809	1,780	1,787	27,079	27,409	26,271
TOTAL INTERMITTENTS NOT WORKING ***	31,344	31,796	37,643	26,981	27,420	34,605	6,205	6,110	6,575	4,363	4,376	3,038

* PRELIMINARY OR PREVIOUS MONTH'S EMPLOYMENT TOTALS (OR PORTIONS THEREOF) WERE USED FOR CURRENT MONTH.

** REVISED.

*** NOT INCLUDED IN TOTAL CIVILIAN EMPLOYMENT.

Note:

For the **paper (i.e. print) version** of this publication,
this page is intentionally left blank
in order to provide a better presentation
of the remaining content.



TABLE 9 -- FEDERAL CIVILIAN EMPLOYMENT AND PAYROLL (IN THOUSANDS OF DOLLARS) BY BRANCH, SELECTED AGENCY, AND AREA, MARCH 2002

AGENCY	ALL AREAS		UNITED STATES		WASHINGTON, DC-MD-VA-WV METROPOLITAN STATISTICAL AREA		OVERSEAS	
	EMPLOYMENT*	PAYROLL (\$000)*	EMPLOYMENT*	PAYROLL (\$000)*	EMPLOYMENT*	PAYROLL (\$000)*	EMPLOYMENT*	PAYROLL (\$000)*
TOTAL, ALL AGENCIES	2,690,238 *	10,743,916 *	2,600,745 *	10,423,243 *	326,650 *	1,682,380 *	89,493 *	320,673 *
LEGISLATIVE BRANCH	30,532 *	140,716 *	30,524 *	140,653 *	29,412 *	134,659 *	8 *	63 *
CONGRESS	17,344	76,065	17,344	76,065	17,344	76,065
U.S. SENATE	6,511	29,127	6,511	29,127	6,511	29,127
HOUSE OF REPRESENTATIVES SUMMARY	10,833	46,938	10,833	46,938	10,833	46,938
COMMISSION ON SECURITY AND COOPERATION IN EUROPE	16	81	16	81	16	81
ARCHITECT OF THE CAPITOL	1,987	7,599	1,987	7,599	1,987	7,599
BOTANIC GARDEN	43	154	43	154	43	154
COMMISSION ON AFFORDABLE HOUSING AND HEALTH FACILITY NEEDS FOR SENIORS IN THE 21ST CENTURY	19	36	19	36	8	36
U.S. COMMISSION ON INTERNATIONAL RELIGIOUS FREEDOM	23	91	23	91	20	91
COMMISSION ON OCEAN POLICY	19	76	19	76	8	59
CONGRESSIONAL BUDGET OFFICE	227	1,537	227	1,537	227	1,537
GENERAL ACCOUNTING OFFICE	3,190	20,779	3,189	20,773	2,398	15,859	1	6
GOVERNMENT PRINTING OFFICE	2,977	12,499	2,977	12,499	2,722	11,567
JOHN C. STENNIS CENTER FOR PUBLIC DEVELOPMENT	7	38	7	38	2	13
LIBRARY OF CONGRESS	4,251 *	19,461 *	4,244 *	19,404 *	4,222 *	19,323 *	7 *	57 *
MEDICARE PAYMENT ADVISORY COMMISSION	49	215	49	215	49	215
MILLENNIAL HOUSING COMMISSION	18	48	18	48	9	40
OFFICE OF COMPLIANCE	18 *	76 *	18 *	76 *	18 *	76 *
UNITED STATES-CHINA SECURITY REVIEW COMMISSION	28	120	28	120	23	103
U.S. COURT OF VETERANS APPEALS	82	481	82	481	82	481
U.S. TAX COURT	234	1,360	234	1,360	234	1,360
JUDICIAL BRANCH	33,800	168,516	33,374	166,738	1,846	15,326	426	1,778
U.S. SUPREME COURT	390	1,982	390	1,982	390	1,982
U.S. COURTS	33,410	166,534	32,984	164,756	1,456	13,344	426	1,778
EXECUTIVE BRANCH	2,625,906 *	10,434,684 *	2,536,847 *	10,115,852 *	295,392 *	1,532,395 *	89,059 *	318,832 *
EXECUTIVE OFFICE OF THE PRESIDENT	1,682	11,971	1,672	11,905	1,672	11,905	10	66
WHITE HOUSE OFFICE	397	2,255	397	2,255	397	2,255
OFFICE OF THE VICE PRESIDENT	19	135	19	135	19	135
OFFICE OF MANAGEMENT AND BUDGET	511	4,094	511	4,094	511	4,094
OFFICE OF ADMINISTRATION	197	1,257	197	1,257	197	1,257
COUNCIL OF ECONOMIC ADVISERS	32	208	32	208	32	208
COUNCIL ON ENVIRONMENTAL QUALITY/OFFICE OF ENVIRONMENTAL QUALITY	20	160	20	160	20	160
OFFICE OF POLICY DEVELOPMENT	35	232	35	232	35	232
EXECUTIVE RESIDENCE AT THE WHITE HOUSE	91	562	91	562	91	562
NATIONAL SECURITY COUNCIL	47	365	47	365	47	365
OFFICE OF NATIONAL DRUG CONTROL POLICY	110	899	110	899	110	899
OFFICE OF SCIENCE AND TECHNOLOGY POLICY	26	253	26	253	26	253
OFFICE OF THE U.S. TRADE REPRESENTATIVE	197	1,551	187	1,485	187	1,485	10	66
EXECUTIVE DEPARTMENTS	1,604,079	6,708,276	1,522,110	6,416,613	222,099	1,148,694	81,969	291,663
DEPARTMENT OF STATE	28,719	155,815	10,913	58,109	9,538	48,555	17,806	97,706
DEPARTMENT OF THE TREASURY	168,811	694,260	167,238	686,843	23,111	134,938	1,573	7,417
DEPARTMENT OF DEFENSE	667,987	2,397,865	614,567	2,250,433	63,165	238,074	53,420	147,432
DEFENSE, MILITARY FUNCTION TOTAL	643,591	2,332,090	590,246	2,184,763	62,450	236,284	53,345	147,327
DEFENSE, CIVIL FUNCTION TOTAL	24,396	65,775	24,321	65,670	715	1,790	75	105
DEPARTMENT OF THE ARMY	230,074	639,839	207,678	574,397	19,096	41,331	22,396	65,442
DEPARTMENT OF THE ARMY, MILITARY FUNCTION TOTAL	205,679	574,065	183,358	508,728	18,381	39,541	22,321	65,337
DEPARTMENT OF THE ARMY, CIVIL FUNCTION TOTAL	24,395	65,774	24,320	65,669	715	1,790	75	105
CORP OF ENGINEERS	24,377	65,728	24,302	65,623	697	1,744	75	105
CEMETERIAL EXPENSES	18	46	18	46	18	46
DEPARTMENT OF THE NAVY	183,465	742,563	175,084	708,520	24,834	100,472	8,381	34,043

30

*PRELIMINARY OR PREVIOUS MONTH'S EMPLOYMENT OR PAYROLL TOTALS (OR PORTIONS THEREOF) WERE USED FOR CURRENT MONTH.

TABLE 9 -- FEDERAL CIVILIAN EMPLOYMENT AND PAYROLL (IN THOUSANDS OF DOLLARS) BY BRANCH, SELECTED AGENCY, AND AREA, MARCH 2002 - CONTINUED

AGENCY	ALL AREAS		UNITED STATES		WASHINGTON, DC-MD-VA-WV METROPOLITAN STATISTICAL AREA		OVERSEAS	
	EMPLOYMENT*	PAYROLL (\$000)*	EMPLOYMENT*	PAYROLL (\$000)*	EMPLOYMENT*	PAYROLL (\$000)*	EMPLOYMENT*	PAYROLL (\$000)*
DEPARTMENT OF THE AIR FORCE	151,664	613,351	145,038	586,527	5,061	20,477	6,626	26,824
DEFENSE LOGISTICS AGENCY	23,551	89,243	22,858	86,780	1,841	8,744	693	2,463
OTHER DEFENSE ACTIVITIES (EXCLUDING DEFENSE LOGISTICS AGENCY)	79,233	312,869	63,909	294,209	12,333	67,050	15,324	18,660
DEPARTMENT OF JUSTICE	129,319	636,774	126,696	623,340	22,092	135,389	2,623	13,434
DEPARTMENT OF THE INTERIOR	70,119	282,269	69,814	280,960	7,940	40,172	305	1,309
DEPARTMENT OF AGRICULTURE	98,320	382,717	97,006	378,488	11,480	60,056	1,314	4,229
DEPARTMENT OF COMMERCE	38,359	181,541	37,607	177,974	20,507	112,655	752	3,567
DEPARTMENT OF LABOR	16,319	80,631	16,272	80,434	5,503	29,624	47	197
DEPARTMENT OF HEALTH AND HUMAN SERVICES	65,204	343,140	64,938	341,454	29,165	166,447	266	1,686
DEPARTMENT OF HOUSING AND URBAN DEVELOPMENT	10,052	56,944	9,958	56,468	3,117	20,380	94	476
DEPARTMENT OF TRANSPORTATION	67,541	473,350	67,032	470,117	11,149	73,904	509	3,233
DEPARTMENT OF ENERGY	15,912	97,412	15,901	97,340	5,262	35,517	11	72
DEPARTMENT OF EDUCATION	4,670	26,154	4,665	26,129	3,292	19,035	5	25
DEPARTMENT OF VETERANS AFFAIRS	222,747	899,404	219,503	888,524	6,778	33,948	3,244	10,880
INDEPENDENT AGENCIES	1,020,145 *	3,714,437 *	1,013,065 *	3,687,334 *	71,621 *	371,796 *	7,080 *	27,103 *
ADVISORY COUNCIL ON HISTORIC PRESERVATION	42	190	42	190	26	142
AFRICAN DEVELOPMENT FOUNDATION	24	159	24	159	24	159
AMERICAN BATTLE MONUMENTS COMMISSION	367	714	15	101	15	101	352	613
APPALACHIAN REGIONAL COMMISSION	10	67	10	67	10	67
BOARD	29	188	29	188	29	188
ARMED FORCES RETIREMENT HOME	736	2,558	736	2,558	583	2,072
ARMED FORCES RETIREMENT HOME - GULFPORT	152	481	152	481
ARMED FORCES RETIREMENT HOME - WASHINGTON	584	2,077	584	2,077	583	2,072
ARCTIC RESEARCH COMMISSION	13	32	13	32	5	28
BARRY GOLDWATER SCHOLARSHIP AND EXCELLENCE IN EDUCATION FOUNDATION	11	17	11	17	11	17
FEDERAL RESERVE BOARD OF GOVERNORS	1,693	10,610	1,693	10,610	1,693	10,610
CHEMICAL SAFETY AND HAZARD INVESTIGATION BOARD	29	207	29	207	29	207
CHRISTOPHER COLUMBUS FELLOWSHIP FOUNDATION	14	14	14	14	9	9
COMMISSION OF FINE ARTS	6	35	6	35	6	35
COMMISSION ON CIVIL RIGHTS	76	399	76	399	52	279
COMMITTEE FOR PURCHASE FROM PEOPLE WHO ARE BLIND OR SEVERELY DISABLED	37	136	37	136	33	131
COMMODITY FUTURES TRADING COMMISSION	516	3,177	516	3,177	310	2,017
CONSUMER PRODUCT SAFETY COMMISSION	466	2,579	466	2,579	344	1,955
CORPORATION FOR NATIONAL AND COMMUNITY SERVICE	600	2,962	597	2,949	306	1,675	3	13
COURT SERVICES AND OFFENDER SUPERVISION AGENCY FOR THE DISTRICT OF COLUMBIA	903	3,906	903	3,906	903	3,906
DEFENSE NUCLEAR FACILITIES SAFETY BOARD	94	749	94	749	79	639
DELTA REGIONAL AUTHORITY	2	14	2	14
ENVIRONMENTAL PROTECTION AGENCY	17,943	103,209	17,891	102,920	6,060	37,471	52	289
EQUAL EMPLOYMENT OPPORTUNITY COMMISSION	2,836	14,367	2,824	14,317	688	4,029	12	50
EXPORT-IMPORT BANK OF THE UNITED STATES	410	2,285	410	2,285	383	2,132
FARM CREDIT ADMINISTRATION	266	1,774	266	1,774	174	1,222
FARM CREDIT SYSTEM INSURANCE CORPORATION	9	81	9	81	9	81
FEDERAL COMMUNICATIONS COMMISSION	2,017	12,547	2,015	12,532	1,692	10,762	2	15
FEDERAL DEPOSIT INSURANCE CORPORATION	6,222	42,002	6,213	41,951	2,312	16,887	9	51
FEDERAL ELECTION COMMISSION	354	1,843	354	1,843	354	1,843
FEDERAL EMERGENCY MANAGEMENT AGENCY	5,408	23,452	5,323	23,130	2,368	10,662	85	322
FEDERAL FINANCIAL INSTITUTIONS EXAMINATION COUNCIL	7	50	7	50	7	50
FEDERAL HOUSING FINANCE BOARD	112	880	112	880	112	880

*PRELIMINARY OR PREVIOUS MONTH'S EMPLOYMENT OR PAYROLL TOTALS (OR PORTIONS THEREOF) WERE USED FOR CURRENT MONTH.

TABLE 9 -- FEDERAL CIVILIAN EMPLOYMENT AND PAYROLL (IN THOUSANDS OF DOLLARS) BY BRANCH, SELECTED AGENCY, AND AREA, MARCH 2002 - CONTINUED

AGENCY	ALL AREAS		UNITED STATES		WASHINGTON, DC-MD-VA-WV METROPOLITAN STATISTICAL AREA		OVERSEAS	
	EMPLOYMENT*	PAYROLL (\$000)*	EMPLOYMENT*	PAYROLL (\$000)*	EMPLOYMENT*	PAYROLL (\$000)*	EMPLOYMENT*	PAYROLL (\$000)*
FEDERAL LABOR RELATIONS AUTHORITY	196	1,187	196	1,187	110	676
FEDERAL MARITIME COMMISSION	127	779	127	779	121	735
FEDERAL MEDIATION AND CONCILIATION SERVICE	289	1,809	289	1,809	67	325
FEDERAL MINE SAFETY AND HEALTH REVIEW COMMISSION	40	304	40	304	37	275
FEDERAL RETIREMENT THRIFT INVESTMENT BOARD	107	564	107	564	107	564
FEDERAL TRADE COMMISSION	1,071	6,583	1,071	6,583	918	5,574
GENERAL SERVICES ADMINISTRATION	14,079	69,763	13,997	69,403	4,838	27,235	82	360
HARRY S. TRUMAN SCHOLARSHIP FOUNDATION	4	24	4	24	4	24
U.S. HOLOCAUST MEMORIAL MUSEUM	226	1,050	226	1,050	225	1,047
INTER-AMERICAN FOUNDATION	45	249	45	249	45	249
INTERNATIONAL BOUNDARY AND WATER COMMISSION: UNITED STATES AND MEXICO	271	942	271	942	1	8
INTERNATIONAL BOUNDARY COMMISSION: UNITED STATES AND CANADA	5	19	5	19	2	10
INTERNATIONAL JOINT COMMISSION: UNITED STATES AND CANADA	23	105	15	74	12	64	8	31
U.S. INTERNATIONAL TRADE COMMISSION	379	2,282	379	2,282	379	2,282
JAMES MADISON MEMORIAL FELLOWSHIP FOUNDATION	6	36	6	36	6	36
JAPAN-UNITED STATES FRIENDSHIP COMMISSION	13	26	12	26	6	26	1	...
MARINE MAMMAL COMMISSION	21	89	21	89	10	52
MERIT SYSTEMS PROTECTION BOARD	224	1,723	224	1,723	127	980
MORRIS K. UDALL SCHOLARSHIP AND EXCELLENCE IN NATIONAL ENVIRONMENTAL POLICY FOUNDATION	30	100	30	100	3
NATIONAL ARCHIVES AND RECORDS ADMINISTRATION	3,063	9,798	3,063	9,798	1,262	5,288
NATIONAL AERONAUTICS AND SPACE ADMINISTRATION	18,821	115,010	18,802	114,880	4,094	25,795	19	130
NATIONAL CAPITAL PLANNING COMMISSION	63	301	63	301	63	301
NATIONAL COMMISSION ON LIBRARIES AND INFORMATION SCIENCE	7	46	7	46	7	46
NATIONAL COUNCIL ON DISABILITY	24	74	24	74	16	71
NATIONAL CREDIT UNION ADMINISTRATION	975	8,166	975	8,166	220	2,057
NATIONAL EDUCATION GOALS PANEL	1	11	1	11	1	11
NATIONAL FOUNDATION ON THE ARTS AND THE HUMANITIES	356	2,041	356	2,041	356	2,041
NATIONAL ENDOWMENT FOR THE ARTS	150	840	150	840	150	840
NATIONAL ENDOWMENT FOR THE HUMANITIES	163	984	163	984	163	984
INSTITUTE OF MUSEUM AND LIBRARY SERVICES	43	217	43	217	43	217
NATIONAL LABOR RELATIONS BOARD	2,020	11,311	2,001	11,226	573	3,443	19	85
NATIONAL MEDIATION BOARD	48	354	48	354	46	349
NATIONAL SCIENCE FOUNDATION	1,291	8,051	1,287	8,020	1,287	8,020	4	31
NATIONAL TRANSPORTATION SAFETY BOARD	427	3,046	427	3,046	336	2,363
NUCLEAR REGULATORY COMMISSION	2,889	19,414	2,889	19,414	1,995	13,831
NUCLEAR WASTE TECHNICAL REVIEW BOARD	26	128	26	128	17	111
OCCUPATIONAL SAFETY AND HEALTH REVIEW COMMISSION	64	429	64	429	48	319
OFFICE OF NAVAJO AND HOPI INDIAN RELOCATION	58	256	58	256
OFFICE OF GOVERNMENT ETHICS	74 *	453 *	74 *	453 *	74 *	453 *
OFFICE OF PERSONNEL MANAGEMENT	3,328	12,291	3,312	12,271	1,636	8,133	16	20
OFFICE OF SPECIAL COUNSEL	112	651	112	651	93	537
OVERSEAS PRIVATE INVESTMENT CORPORATION	215	1,206	214	1,198	214	1,198	1	8
PANAMA CANAL COMMISSION	5	39	4	31	4	31	1	8
PEACE CORPS	1,018	3,886	606	2,659	486	2,239	412	1,227
PENSION BENEFIT GUARANTY CORPORATION	766	4,255	766	4,255	766	4,255
POSTAL RATE COMMISSION	49	296	49	296	49	296
PRESIDIO TRUST	463	2,065	463	2,065	1	12
RAILROAD RETIREMENT BOARD	1,160	5,798	1,160	5,798	4	28
SECURITIES AND EXCHANGE COMMISSION	3,085	19,820	3,085	19,820	1,869	11,861
SELECTIVE SERVICE SYSTEM	183	716	183	716	75	403

*PRELIMINARY OR PREVIOUS MONTH'S EMPLOYMENT OR PAYROLL TOTALS (OR PORTIONS THEREOF) WERE USED FOR CURRENT MONTH.

TABLE 9 -- FEDERAL CIVILIAN EMPLOYMENT AND PAYROLL (IN THOUSANDS OF DOLLARS) BY BRANCH, SELECTED AGENCY, AND AREA, MARCH 2002 - CONTINUED

AGENCY	ALL AREAS		UNITED STATES		WASHINGTON, DC-MD-VA-WV METROPOLITAN STATISTICAL AREA		OVERSEAS	
	EMPLOYMENT*	PAYROLL (\$000)*	EMPLOYMENT*	PAYROLL (\$000)*	EMPLOYMENT*	PAYROLL (\$000)*	EMPLOYMENT*	PAYROLL (\$000)*
SMALL BUSINESS ADMINISTRATION	3,969	19,543	3,902	19,252	839	5,008	67	291
SMITHSONIAN INSTITUTION	4,981	20,538	4,954	20,357	4,535	18,502	27	181
NATIONAL GALLERY OF ART	795	3,084	795	3,084	795	3,084
SMITHSONIAN INSTITUTION (EXCEPT UNITS ADMINISTERED UNDER SEPARATE BOARDS OF TRUSTEES)	4,099	17,054	4,072	16,873	3,653	15,018	27	181
WOODROW WILSON INTERNATIONAL CENTER FOR SCHOLARS	40	194	40	194	40	194
JOHN F. KENNEDY CENTER FOR THE PERFORMING ARTS	47	206	47	206	47	206
SOCIAL SECURITY ADMINISTRATION	64,350	277,996	63,862	275,988	1,732	8,224	488	2,008
TENNESSEE VALLEY AUTHORITY	13,488	76,562	13,488	76,562	5	36
TRADE AND DEVELOPMENT AGENCY	42	233	42	233	42	233
BROADCASTING BOARD OF GOVERNORS	2,398	11,704	1,836	11,315	1,599	9,864	562	389
AGENCY FOR INTERNATIONAL DEVELOPMENT	2,364	15,170	1,492	9,236	1,491	9,232	872	5,934
U.S. POSTAL SERVICE	829,538	2,743,882	825,552	2,728,835	20,142	76,787	3,986	15,047
UTAH RECLAMATION MITIGATION AND CONSERVATION COMMISSION	16	60	16	60

*PRELIMINARY OR PREVIOUS MONTH'S EMPLOYMENT OR PAYROLL TOTALS (OR PORTIONS THEREOF) WERE USED FOR CURRENT MONTH.



TABLE 11 -- FEDERAL CIVILIAN EMPLOYMENT IN THE COMPETITIVE, EXCEPTED, AND SENIOR EXECUTIVE SERVICES OF THE FEDERAL GOVERNMENT BY BRANCH, SELECTED AGENCY, AND TYPE OF APPOINTMENT, ALL AREAS, FEBRUARY 2002 AND MARCH 2002

AGENCY	TOTAL*	COMPETITIVE SERVICE			EXCEPTED AND SENIOR EXECUTIVE SERVICES		
		TOTAL*	PERMANENT APPOINTMENTS	TEMPORARY AND INDEFINITE APPOINTMENTS	TOTAL*	PERMANENT APPOINTMENTS	TEMPORARY AND INDEFINITE APPOINTMENTS
TOTAL, ALL AGENCIES							
MARCH 2002	2,690,238 *	1,368,633 *	1,332,762 *	35,871 *	1,321,605 *	1,125,802 *	195,803 *
FEBRUARY 2002	2,686,407 **	1,364,180 **	1,328,743 **	35,437 **	1,322,227 **	1,126,227 **	196,000 **
LEGISLATIVE BRANCH							
MARCH 2002	30,532 *	3,025 *	3,018 *	7 *	27,507 *	9,186 *	18,321 *
FEBRUARY 2002	30,479 *	3,036 *	3,030 *	6 *	27,443 *	9,175 *	18,268 *
GENERAL ACCOUNTING OFFICE							
MARCH 2002	3,190	3,190	3,115	75
FEBRUARY 2002	3,195	1	1	...	3,194	3,117	77
GOVERNMENT PRINTING OFFICE							
MARCH 2002	2,977	2,905	2,898	7	72	72	...
FEBRUARY 2002	2,987	2,915	2,909	6	72	72	...
LIBRARY OF CONGRESS							
MARCH 2002	4,251 *	... *	... *	... *	4,251 *	3,965 *	286 *
FEBRUARY 2002	4,251 *	... *	... *	... *	4,251 *	3,965 *	286 *
JUDICIAL BRANCH							
MARCH 2002	33,800	33,800	31,562	2,238
FEBRUARY 2002	33,665	33,665	31,427	2,238
EXECUTIVE BRANCH							
MARCH 2002	2,625,906 *	1,365,608 *	1,329,744 *	35,864 *	1,260,298 *	1,085,054 *	175,244 *
FEBRUARY 2002	2,622,263 **	1,361,144 **	1,325,713 **	35,431 **	1,261,119 **	1,085,625 **	175,494 **
EXECUTIVE OFFICE OF THE PRESIDENT							
MARCH 2002	1,682	695	693	2	987	709	278
FEBRUARY 2002	1,669	698	697	1	971	701	270
EXECUTIVE DEPARTMENTS							
MARCH 2002	1,604,079	1,218,719	1,184,662	34,057	385,360	300,011	85,349
FEBRUARY 2002	1,597,791 **	1,214,135 **	1,180,606 **	33,529 **	383,656 **	298,675 **	84,981 **
DEPARTMENT OF STATE							
MARCH 2002	28,719	6,382	6,326	56	22,337	19,566	2,771
FEBRUARY 2002	28,501	6,365	6,307	58	22,136	19,429	2,707
DEPARTMENT OF THE TREASURY							
MARCH 2002	168,811	158,020	155,358	2,662	10,791	6,349	4,442
FEBRUARY 2002	165,436	155,252	152,938	2,314	10,184	6,357	3,827
DEPARTMENT OF DEFENSE							
MARCH 2002	667,987	547,059	532,777	14,282	120,928	84,146	36,782
FEBRUARY 2002	667,809	546,786	532,598	14,188	121,023	84,053	36,970
DEPARTMENT OF THE ARMY							
MARCH 2002	230,074	183,463	177,097	6,366	46,611	31,693	14,918
FEBRUARY 2002	229,982	182,989	176,794	6,195	46,993	31,694	15,299
DEPARTMENT OF THE NAVY							
MARCH 2002	183,465	164,001	161,571	2,430	19,464	13,318	6,146
FEBRUARY 2002	183,222	163,981	161,530	2,451	19,241	13,191	6,050
DEPARTMENT OF THE AIR FORCE							
MARCH 2002	151,664	117,210	113,485	3,725	34,454	26,767	7,687
FEBRUARY 2002	151,664	117,210	113,485	3,725	34,454	26,767	7,687
DEFENSE LOGISTICS AGENCY							
MARCH 2002	23,551	22,549	22,301	248	1,002	640	362
FEBRUARY 2002	23,540	22,553	22,305	248	987	640	347
OTHER DEFENSE ACTIVITIES (EXCLUDING DEFENSE LOGISTICS AGENCY)							
MARCH 2002	79,233	59,836	58,323	1,513	19,397	11,728	7,669
FEBRUARY 2002	79,401	60,053	58,484	1,569	19,348	11,761	7,587

*PRELIMINARY OR PREVIOUS MONTH'S EMPLOYMENT TOTALS (OR PORTIONS THEREOF) WERE USED FOR CURRENT MONTH. **REVISED.

TABLE 11 -- FEDERAL CIVILIAN EMPLOYMENT IN THE COMPETITIVE, EXCEPTED, AND SENIOR EXECUTIVE SERVICES OF THE FEDERAL GOVERNMENT BY BRANCH, SELECTED AGENCY, AND TYPE OF APPOINTMENT, ALL AREAS, FEBRUARY 2002 AND MARCH 2002 - CONTINUED

AGENCY	TOTAL*	COMPETITIVE SERVICE			EXCEPTED AND SENIOR EXECUTIVE SERVICES		
		TOTAL*	PERMANENT APPOINTMENTS	TEMPORARY AND INDEFINITE APPOINTMENTS	TOTAL*	PERMANENT APPOINTMENTS	TEMPORARY AND INDEFINITE APPOINTMENTS
DEPARTMENT OF JUSTICE							
MARCH 2002	129,319	86,348	84,146	2,202	42,971	40,190	2,781
FEBRUARY 2002	128,979	86,089	83,917	2,172	42,890	40,119	2,771
DEPARTMENT OF THE INTERIOR							
MARCH 2002	70,119	60,099	55,816	4,283	10,020	3,397	6,623
FEBRUARY 2002	69,161	59,434	55,307	4,127	9,727	3,261	6,466
DEPARTMENT OF AGRICULTURE							
MARCH 2002	98,320	89,303	85,704	3,599	9,017	2,605	6,412
FEBRUARY 2002	97,729 **	88,784 **	85,191 **	3,593 **	8,945 **	2,520 **	6,425 **
DEPARTMENT OF COMMERCE							
MARCH 2002	38,359	30,245	29,590	655	8,114	6,082	2,032
FEBRUARY 2002	38,289	30,229	29,530	699	8,060	6,012	2,048
DEPARTMENT OF LABOR							
MARCH 2002	16,319	15,069	14,988	81	1,250	908	342
FEBRUARY 2002	16,351	15,090	15,004	86	1,261	919	342
DEPARTMENT OF HEALTH AND HUMAN SERVICES							
MARCH 2002	65,204	49,714	49,030	684	15,490	8,563	6,927
FEBRUARY 2002	65,044	49,582	48,906	676	15,462	8,573	6,889
DEPARTMENT OF HOUSING AND URBAN DEVELOPMENT							
MARCH 2002	10,052	9,218	9,130	88	834	553	281
FEBRUARY 2002	10,087	9,244	9,155	89	843	551	292
DEPARTMENT OF TRANSPORTATION							
MARCH 2002	67,541	14,146	13,844	302	53,395	52,273	1,122
FEBRUARY 2002	66,698	14,111	13,802	309	52,587	51,424	1,163
DEPARTMENT OF ENERGY							
MARCH 2002	15,912	14,472	14,418	54	1,440	1,262	178
FEBRUARY 2002	15,903	14,457	14,399	58	1,446	1,259	187
DEPARTMENT OF EDUCATION							
MARCH 2002	4,670	3,905	3,894	11	765	471	294
FEBRUARY 2002	4,636	3,902	3,891	11	734	466	268
DEPARTMENT OF VETERANS AFFAIRS							
MARCH 2002	222,747	134,739	129,641	5,098	88,008	73,646	14,362
FEBRUARY 2002	223,168	134,810	129,661	5,149	88,358	73,732	14,626
INDEPENDENT AGENCIES							
MARCH 2002	1,020,145 *	146,194 *	144,389 *	1,805 *	873,951 *	784,334 *	89,617 *
FEBRUARY 2002	1,022,803 *	146,311 *	144,410 *	1,901 *	876,492 *	786,249 *	90,243 *
FEDERAL RESERVE BOARD OF GOVERNORS							
MARCH 2002	1,693	1,693	1,670	23
FEBRUARY 2002	1,687	1,687	1,664	23
ENVIRONMENTAL PROTECTION AGENCY							
MARCH 2002	17,943	16,000	15,929	71	1,943	1,499	444
FEBRUARY 2002	17,925	15,986	15,917	69	1,939	1,501	438
EQUAL EMPLOYMENT OPPORTUNITY COMMISSION							
MARCH 2002	2,836	2,146	2,145	1	690	651	39
FEBRUARY 2002	2,855	2,160	2,159	1	695	656	39
FEDERAL COMMUNICATIONS COMMISSION							
MARCH 2002	2,017	1,397	1,396	1	620	586	34
FEBRUARY 2002	2,019	1,403	1,401	2	616	584	32
FEDERAL DEPOSIT INSURANCE CORPORATION							
MARCH 2002	6,222	5,777	5,709	68	445	373	72
FEBRUARY 2002	6,258	5,785	5,711	74	473	399	74

*PRELIMINARY OR PREVIOUS MONTH'S EMPLOYMENT TOTALS (OR PORTIONS THEREOF) WERE USED FOR CURRENT MONTH. **REVISED.

TABLE 11 -- FEDERAL CIVILIAN EMPLOYMENT IN THE COMPETITIVE, EXCEPTED, AND SENIOR EXECUTIVE SERVICES OF THE FEDERAL GOVERNMENT BY BRANCH, SELECTED AGENCY, AND TYPE OF APPOINTMENT, ALL AREAS, FEBRUARY 2002 AND MARCH 2002 - CONTINUED

AGENCY	TOTAL*	COMPETITIVE SERVICE			EXCEPTED AND SENIOR EXECUTIVE SERVICES		
		TOTAL*	PERMANENT APPOINTMENTS	TEMPORARY AND INDEFINITE APPOINTMENTS	TOTAL*	PERMANENT APPOINTMENTS	TEMPORARY AND INDEFINITE APPOINTMENTS
FEDERAL EMERGENCY MANAGEMENT AGENCY							
MARCH 2002	5,408	1,974	1,920	54	3,434	252	3,182
FEBRUARY 2002	5,160	1,979	1,924	55	3,181	247	2,934
GENERAL SERVICES ADMINISTRATION							
MARCH 2002	14,079	13,318	13,251	67	761	642	119
FEBRUARY 2002	14,050	13,307	13,242	65	743	627	116
NATIONAL AERONAUTICS AND SPACE ADMINISTRATION							
MARCH 2002	18,821	17,909	17,706	203	912	787	125
FEBRUARY 2002	18,833	17,929	17,729	200	904	780	124
NATIONAL ARCHIVES AND RECORDS ADMINISTRATION							
MARCH 2002	3,063	2,653	2,618	35	410	112	298
FEBRUARY 2002	2,940 *	2,608 *	2,574 *	34 *	332 *	67 *	265 *
NATIONAL LABOR RELATIONS BOARD							
MARCH 2002	2,020	1,122	1,120	2	898	856	42
FEBRUARY 2002	2,027	1,121	1,119	2	906	860	46
NUCLEAR REGULATORY COMMISSION							
MARCH 2002	2,889	2,889	2,838	51
FEBRUARY 2002	2,869	2,869	2,828	41
OFFICE OF PERSONNEL MANAGEMENT							
MARCH 2002	3,328	2,504	2,484	20	824	311	513
FEBRUARY 2002	3,320	2,509	2,488	21	811	295	516
PANAMA CANAL COMMISSION							
MARCH 2002	5	5	5	...
FEBRUARY 2002	5	5	5	...
RAILROAD RETIREMENT BOARD							
MARCH 2002	1,160	1,143	1,142	1	17	13	4
FEBRUARY 2002	1,167	1,150	1,149	1	17	13	4
SECURITIES AND EXCHANGE COMMISSION							
MARCH 2002	3,085	1,682	1,670	12	1,403	1,296	107
FEBRUARY 2002	3,078	1,678	1,666	12	1,400	1,288	112
SMALL BUSINESS ADMINISTRATION							
MARCH 2002	3,969	3,270	3,029	241	699	267	432
FEBRUARY 2002	4,088	3,291	3,039	252	797	266	531
SMITHSONIAN INSTITUTION							
MARCH 2002	4,981	4,794	4,479	315	187	148	39
FEBRUARY 2002	4,955	4,775	4,460	315	180	147	33
SOCIAL SECURITY ADMINISTRATION							
MARCH 2002	64,350	60,234	59,683	551	4,116	3,107	1,009
FEBRUARY 2002	64,484	60,359	59,772	587	4,125	3,095	1,030
TENNESSEE VALLEY AUTHORITY							
MARCH 2002	13,488	13,488	13,094	394
FEBRUARY 2002	13,507	13,507	13,114	393
BROADCASTING BOARD OF GOVERNORS							
MARCH 2002	2,398	1,525	1,508	17	873	768	105
FEBRUARY 2002	2,389	1,518	1,499	19	871	764	107
AGENCY FOR INTERNATIONAL DEVELOPMENT							
MARCH 2002	2,364	927	919	8	1,437	1,025	412
FEBRUARY 2002	2,329	920	914	6	1,409	1,032	377
U.S. POSTAL SERVICE							
MARCH 2002	829,538	829,538	749,535	80,003
FEBRUARY 2002	832,401	832,401	751,505	80,896

*PRELIMINARY OR PREVIOUS MONTH'S EMPLOYMENT TOTALS (OR PORTIONS THEREOF) WERE USED FOR CURRENT MONTH. **REVISED.



TABLE 12 -- FEDERAL CIVILIAN EMPLOYMENT IN THE COMPETITIVE, EXCEPTED, AND SENIOR EXECUTIVE SERVICES OF THE FEDERAL GOVERNMENT BY BRANCH, SELECTED AGENCY, AND TYPE OF APPOINTMENT, UNITED STATES, FEBRUARY 2002 AND MARCH 2002

AGENCY	TOTAL*	COMPETITIVE SERVICE			EXCEPTED AND SENIOR EXECUTIVE SERVICES		
		TOTAL*	PERMANENT APPOINTMENTS	TEMPORARY AND INDEFINITE APPOINTMENTS	TOTAL*	PERMANENT APPOINTMENTS	TEMPORARY AND INDEFINITE APPOINTMENTS
TOTAL, ALL AGENCIES							
MARCH 2002	2,600,745 *	1,341,419 *	1,307,492 *	33,927 *	1,259,326 *	1,090,708 *	168,618 *
FEBRUARY 2002	2,596,640 **	1,336,931 **	1,303,448 **	33,483 **	1,259,709 **	1,091,184 **	168,525 **
LEGISLATIVE BRANCH							
MARCH 2002	30,524 *	3,025 *	3,018 *	7 *	27,499 *	9,178 *	18,321 *
FEBRUARY 2002	30,471 *	3,036 *	3,030 *	6 *	27,435 *	9,167 *	18,268 *
GENERAL ACCOUNTING OFFICE							
MARCH 2002	3,189	3,189	3,114	75
FEBRUARY 2002	3,194	1	1	...	3,193	3,116	77
GOVERNMENT PRINTING OFFICE							
MARCH 2002	2,977	2,905	2,898	7	72	72	...
FEBRUARY 2002	2,987	2,915	2,909	6	72	72	...
LIBRARY OF CONGRESS							
MARCH 2002	4,244 *	... *	... *	... *	4,244 *	3,958 *	286 *
FEBRUARY 2002	4,244 *	... *	... *	... *	4,244 *	3,958 *	286 *
JUDICIAL BRANCH							
MARCH 2002	33,374	33,374	31,165	2,209
FEBRUARY 2002	33,241	33,241	31,031	2,210
EXECUTIVE BRANCH							
MARCH 2002	2,536,847 *	1,338,394 *	1,304,474 *	33,920 *	1,198,453 *	1,050,365 *	148,088 *
FEBRUARY 2002	2,532,928 **	1,333,895 **	1,300,418 **	33,477 **	1,199,033 **	1,050,986 **	148,047 **
EXECUTIVE OFFICE OF THE PRESIDENT							
MARCH 2002	1,672	693	691	2	979	701	278
FEBRUARY 2002	1,660	696	695	1	964	694	270
EXECUTIVE DEPARTMENTS							
MARCH 2002	1,522,110	1,192,269	1,160,115	32,154	329,841	270,886	58,955
FEBRUARY 2002	1,515,565 **	1,187,651 **	1,156,032 **	31,619 **	327,914 **	269,610 **	58,304 **
DEPARTMENT OF STATE							
MARCH 2002	10,913	6,315	6,260	55	4,598	3,615	983
FEBRUARY 2002	10,817	6,292	6,235	57	4,525	3,581	944
DEPARTMENT OF THE TREASURY							
MARCH 2002	167,238	156,570	153,953	2,617	10,668	6,295	4,373
FEBRUARY 2002	163,875	153,809	151,539	2,270	10,066	6,304	3,762
DEPARTMENT OF DEFENSE							
MARCH 2002	614,567	527,095	514,484	12,611	87,472	74,452	13,020
FEBRUARY 2002	613,997	526,781	514,265	12,516	87,216	74,321	12,895
DEPARTMENT OF THE ARMY							
MARCH 2002	207,678	172,813	167,209	5,604	34,865	29,894	4,971
FEBRUARY 2002	207,157	172,372	166,930	5,442	34,785	29,863	4,922
DEPARTMENT OF THE NAVY							
MARCH 2002	175,084	160,313	158,101	2,212	14,771	12,926	1,845
FEBRUARY 2002	174,851	160,191	157,971	2,220	14,660	12,799	1,861
DEPARTMENT OF THE AIR FORCE							
MARCH 2002	145,038	114,590	111,119	3,471	30,448	26,409	4,039
FEBRUARY 2002	145,038	114,590	111,119	3,471	30,448	26,409	4,039
DEFENSE LOGISTICS AGENCY							
MARCH 2002	22,858	22,073	21,866	207	785	457	328
FEBRUARY 2002	22,864	22,095	21,890	205	769	452	317
OTHER DEFENSE ACTIVITIES (EXCLUDING DEFENSE LOGISTICS AGENCY)							
MARCH 2002	63,909	57,306	56,189	1,117	6,603	4,766	1,837
FEBRUARY 2002	64,087	57,533	56,355	1,178	6,554	4,798	1,756

*PRELIMINARY OR PREVIOUS MONTH'S EMPLOYMENT TOTALS (OR PORTIONS THEREOF) WERE USED FOR CURRENT MONTH. **REVISED.

TABLE 12 -- FEDERAL CIVILIAN EMPLOYMENT IN THE COMPETITIVE, EXCEPTED, AND SENIOR EXECUTIVE SERVICES OF THE FEDERAL GOVERNMENT BY BRANCH, SELECTED AGENCY, AND TYPE OF APPOINTMENT, UNITED STATES, FEBRUARY 2002 AND MARCH 2002 - CONTINUED

AGENCY	TOTAL*	COMPETITIVE SERVICE			EXCEPTED AND SENIOR EXECUTIVE SERVICES		
		TOTAL*	PERMANENT APPOINTMENTS	TEMPORARY AND INDEFINITE APPOINTMENTS	TOTAL*	PERMANENT APPOINTMENTS	TEMPORARY AND INDEFINITE APPOINTMENTS
DEPARTMENT OF JUSTICE							
MARCH 2002	126,696	84,418	82,279	2,139	42,278	39,536	2,742
FEBRUARY 2002	126,372	84,177	82,068	2,109	42,195	39,464	2,731
DEPARTMENT OF THE INTERIOR							
MARCH 2002	69,814	59,831	55,599	4,232	9,983	3,392	6,591
FEBRUARY 2002	68,854	59,163	55,091	4,072	9,691	3,256	6,435
DEPARTMENT OF AGRICULTURE							
MARCH 2002	97,006	88,620	85,039	3,581	8,386	2,314	6,072
FEBRUARY 2002	96,419 **	88,101 **	84,526 **	3,575 **	8,318 **	2,230 **	6,088 **
DEPARTMENT OF COMMERCE							
MARCH 2002	37,607	30,156	29,502	654	7,451	5,492	1,959
FEBRUARY 2002	37,535	30,139	29,441	698	7,396	5,420	1,976
DEPARTMENT OF LABOR							
MARCH 2002	16,272	15,022	14,941	81	1,250	908	342
FEBRUARY 2002	16,303	15,043	14,957	86	1,260	918	342
DEPARTMENT OF HEALTH AND HUMAN SERVICES							
MARCH 2002	64,938	49,548	48,871	677	15,390	8,496	6,894
FEBRUARY 2002	64,788	49,422	48,753	669	15,366	8,506	6,860
DEPARTMENT OF HOUSING AND URBAN DEVELOPMENT							
MARCH 2002	9,958	9,131	9,043	88	827	549	278
FEBRUARY 2002	9,993	9,157	9,068	89	836	547	289
DEPARTMENT OF TRANSPORTATION							
MARCH 2002	67,032	14,060	13,759	301	52,972	51,859	1,113
FEBRUARY 2002	66,187	14,026	13,718	308	52,161	51,010	1,151
DEPARTMENT OF ENERGY							
MARCH 2002	15,901	14,462	14,408	54	1,439	1,261	178
FEBRUARY 2002	15,893	14,448	14,390	58	1,445	1,258	187
DEPARTMENT OF EDUCATION							
MARCH 2002	4,665	3,902	3,891	11	763	470	293
FEBRUARY 2002	4,630	3,898	3,887	11	732	465	267
DEPARTMENT OF VETERANS AFFAIRS							
MARCH 2002	219,503	133,139	128,086	5,053	86,364	72,247	14,117
FEBRUARY 2002	219,902	133,195	128,094	5,101	86,707	72,330	14,377
INDEPENDENT AGENCIES							
MARCH 2002	1,013,065 *	145,432 *	143,668 *	1,764 *	867,633 *	778,778 *	88,855 *
FEBRUARY 2002	1,015,703 *	145,548 *	143,691 *	1,857 *	870,155 *	780,682 *	89,473 *
FEDERAL RESERVE BOARD OF GOVERNORS							
MARCH 2002	1,693	1,693	1,670	23
FEBRUARY 2002	1,687	1,687	1,664	23
ENVIRONMENTAL PROTECTION AGENCY							
MARCH 2002	17,891	15,956	15,885	71	1,935	1,492	443
FEBRUARY 2002	17,874	15,943	15,874	69	1,931	1,494	437
EQUAL EMPLOYMENT OPPORTUNITY COMMISSION							
MARCH 2002	2,824	2,137	2,136	1	687	648	39
FEBRUARY 2002	2,843	2,151	2,150	1	692	653	39
FEDERAL COMMUNICATIONS COMMISSION							
MARCH 2002	2,015	1,395	1,394	1	620	586	34
FEBRUARY 2002	2,017	1,401	1,399	2	616	584	32
FEDERAL DEPOSIT INSURANCE CORPORATION							
MARCH 2002	6,213	5,769	5,701	68	444	372	72
FEBRUARY 2002	6,249	5,777	5,703	74	472	398	74

*PRELIMINARY OR PREVIOUS MONTH'S EMPLOYMENT TOTALS (OR PORTIONS THEREOF) WERE USED FOR CURRENT MONTH. **REVISED.

TABLE 12 -- FEDERAL CIVILIAN EMPLOYMENT IN THE COMPETITIVE, EXCEPTED, AND SENIOR EXECUTIVE SERVICES OF THE FEDERAL GOVERNMENT BY BRANCH, SELECTED AGENCY, AND TYPE OF APPOINTMENT, UNITED STATES, FEBRUARY 2002 AND MARCH 2002 - CONTINUED

AGENCY	TOTAL*	COMPETITIVE SERVICE			EXCEPTED AND SENIOR EXECUTIVE SERVICES		
		TOTAL*	PERMANENT APPOINTMENTS	TEMPORARY AND INDEFINITE APPOINTMENTS	TOTAL*	PERMANENT APPOINTMENTS	TEMPORARY AND INDEFINITE APPOINTMENTS
FEDERAL EMERGENCY MANAGEMENT AGENCY							
MARCH 2002	5,323	1,965	1,911	54	3,358	252	3,106
FEBRUARY 2002	5,072	1,970	1,915	55	3,102	247	2,855
GENERAL SERVICES ADMINISTRATION							
MARCH 2002	13,997	13,238	13,171	67	759	640	119
FEBRUARY 2002	13,969	13,228	13,163	65	741	625	116
NATIONAL AERONAUTICS AND SPACE ADMINISTRATION							
MARCH 2002	18,802	17,897	17,694	203	905	785	120
FEBRUARY 2002	18,815	17,918	17,718	200	897	778	119
NATIONAL ARCHIVES AND RECORDS ADMINISTRATION							
MARCH 2002	3,063	2,653	2,618	35	410	112	298
FEBRUARY 2002	2,940 *	2,608 *	2,574 *	34 *	332 *	67 *	265 *
NATIONAL LABOR RELATIONS BOARD							
MARCH 2002	2,001	1,114	1,112	2	887	846	41
FEBRUARY 2002	2,006	1,113	1,111	2	893	848	45
NUCLEAR REGULATORY COMMISSION							
MARCH 2002	2,889	2,889	2,838	51
FEBRUARY 2002	2,869	2,869	2,828	41
OFFICE OF PERSONNEL MANAGEMENT							
MARCH 2002	3,312	2,499	2,479	20	813	300	513
FEBRUARY 2002	3,304	2,504	2,483	21	800	284	516
PANAMA CANAL COMMISSION							
MARCH 2002	4	4	4	...
FEBRUARY 2002	4	4	4	...
RAILROAD RETIREMENT BOARD							
MARCH 2002	1,160	1,143	1,142	1	17	13	4
FEBRUARY 2002	1,167	1,150	1,149	1	17	13	4
SECURITIES AND EXCHANGE COMMISSION							
MARCH 2002	3,085	1,682	1,670	12	1,403	1,296	107
FEBRUARY 2002	3,078	1,678	1,666	12	1,400	1,288	112
SMALL BUSINESS ADMINISTRATION							
MARCH 2002	3,902	3,212	2,982	230	690	264	426
FEBRUARY 2002	4,015	3,232	2,992	240	783	263	520
SMITHSONIAN INSTITUTION							
MARCH 2002	4,954	4,794	4,479	315	160	121	39
FEBRUARY 2002	4,928	4,775	4,460	315	153	120	33
SOCIAL SECURITY ADMINISTRATION							
MARCH 2002	63,862	59,771	59,220	551	4,091	3,091	1,000
FEBRUARY 2002	63,993	59,893	59,307	586	4,100	3,081	1,019
TENNESSEE VALLEY AUTHORITY							
MARCH 2002	13,488	13,488	13,094	394
FEBRUARY 2002	13,507	13,507	13,114	393
BROADCASTING BOARD OF GOVERNORS							
MARCH 2002	1,836	1,517	1,500	17	319	236	83
FEBRUARY 2002	1,830	1,510	1,491	19	320	235	85
AGENCY FOR INTERNATIONAL DEVELOPMENT							
MARCH 2002	1,492	926	918	8	566	313	253
FEBRUARY 2002	1,452	920	914	6	532	313	219
U.S. POSTAL SERVICE							
MARCH 2002	825,552	825,552	745,830	79,722
FEBRUARY 2002	828,409	828,409	747,796	80,613

*PRELIMINARY OR PREVIOUS MONTH'S EMPLOYMENT TOTALS (OR PORTIONS THEREOF) WERE USED FOR CURRENT MONTH. **REVISED.



TABLE 14 -- FEDERAL CIVILIAN EMPLOYMENT BY BRANCH, SELECTED AGENCY, PAY SYSTEM AND AREA, FEBRUARY 2002 AND MARCH 2002

AGENCY	ALL AREAS			UNITED STATES			WASHINGTON, DC-MD-VA-WV METROPOLITAN STATISTICAL AREA		
	TOTAL*	WAGE SYSTEMS A/	OTHER B/	TOTAL*	WAGE SYSTEMS A/	OTHER B/	TOTAL*	WAGE SYSTEMS A/	OTHER B/
TOTAL, ALL AGENCIES									
MARCH 2002	2,690,238 *	216,859 *	2,473,379 *	2,600,745 *	211,156 *	2,389,589 *	326,650 *	13,473 *	313,177 *
FEBRUARY 2002	2,686,407 **	217,092 **	2,469,315 **	2,596,640 **	211,033 **	2,385,607 **	325,983 **	13,530 **	312,453 **
LEGISLATIVE BRANCH									
MARCH 2002	30,532 *	2,740 *	27,792 *	30,524 *	2,740 *	27,784 *	29,412 *	2,718 *	26,694 *
FEBRUARY 2002	30,479 *	2,736 *	27,743 *	30,471 *	2,736 *	27,735 *	29,356 *	2,714 *	26,642 *
GENERAL ACCOUNTING OFFICE									
MARCH 2002	3,190	17	3,173	3,189	17	3,172	2,398	17	2,381
FEBRUARY 2002	3,195	17	3,178	3,194	17	3,177	2,399	17	2,382
GOVERNMENT PRINTING OFFICE									
MARCH 2002	2,977	1,436	1,541	2,977	1,436	1,541	2,722	1,415	1,307
FEBRUARY 2002	2,987	1,441	1,546	2,987	1,441	1,546	2,733	1,420	1,313
LIBRARY OF CONGRESS									
MARCH 2002	4,251 *	89 *	4,162 *	4,244 *	89 *	4,155 *	4,222 *	88 *	4,134 *
FEBRUARY 2002	4,251 *	89 *	4,162 *	4,244 *	89 *	4,155 *	4,222 *	88 *	4,134 *
JUDICIAL BRANCH									
MARCH 2002	33,800	...	33,800	33,374	...	33,374	1,846	...	1,846
FEBRUARY 2002	33,665	...	33,665	33,241	...	33,241	1,848	...	1,848
EXECUTIVE BRANCH									
MARCH 2002	2,625,906 *	214,119 *	2,411,787 *	2,536,847 *	208,416 *	2,328,431 *	295,392 *	10,755 *	284,637 *
FEBRUARY 2002	2,622,263 **	214,356 **	2,407,907 **	2,532,928 **	208,297 **	2,324,631 **	294,779 **	10,816 **	283,963 **
EXECUTIVE OFFICE OF THE PRESIDENT									
MARCH 2002	1,682	44	1,638	1,672	44	1,628	1,672	44	1,628
FEBRUARY 2002	1,669	44	1,625	1,660	44	1,616	1,660	44	1,616
EXECUTIVE DEPARTMENTS									
MARCH 2002	1,604,079	205,056	1,399,023	1,522,110	199,354	1,322,756	222,099	8,788	213,311
FEBRUARY 2002	1,597,791 **	205,255 **	1,392,536 **	1,515,565 **	199,197 **	1,316,368 **	221,518 **	8,833 **	212,685 **
DEPARTMENT OF STATE									
MARCH 2002	28,719	56	28,663	10,913	56	10,857	9,538	53	9,485
FEBRUARY 2002	28,501	58	28,443	10,817	58	10,759	9,456	55	9,401
DEPARTMENT OF THE TREASURY									
MARCH 2002	168,811	3,379	165,432	167,238	3,375	163,863	23,111	1,206	21,905
FEBRUARY 2002	165,436	3,426	162,010	163,875	3,422	160,453	23,085	1,222	21,863
DEPARTMENT OF DEFENSE									
MARCH 2002	667,987	150,165	517,822	614,567	144,938	469,629	63,165	4,589	58,576
FEBRUARY 2002	667,809	150,438	517,371	613,997	144,864	469,133	63,180	4,639	58,541
DEPARTMENT OF THE ARMY									
MARCH 2002	230,074	48,414	181,660	207,678	46,681	160,997	19,096	1,554	17,542
FEBRUARY 2002	229,982	48,634	181,348	207,157	46,540	160,617	19,069	1,555	17,514
DEPARTMENT OF THE NAVY									
MARCH 2002	183,465	43,033	140,432	175,084	41,713	133,371	24,834	1,541	23,293
FEBRUARY 2002	183,222	43,014	140,208	174,851	41,689	133,162	24,830	1,548	23,282

40

*PRELIMINARY OR PREVIOUS MONTH'S EMPLOYMENT TOTALS (OR PORTIONS THEREOF) WERE USED FOR CURRENT MONTH. **REVISED.

A/ FEDERAL CIVILIAN EMPLOYEES WHOSE PAY RATES ARE SET BY WAGE BOARDS OR SIMILAR ADMINISTRATIVE AUTHORITY SERVING THE SAME PURPOSE AND ADJUSTED PERIODICALLY IN ACCORDANCE WITH LOCALLY PREVAILING RATES.

B/ INCLUDES GENERAL SCHEDULE, SEVERAL POSTAL PAY PLANS OF THE U.S. POSTAL SERVICE, AND OTHER ADMINISTRATIVELY DETERMINED PAY PLANS.

TABLE 14 -- FEDERAL CIVILIAN EMPLOYMENT BY BRANCH, SELECTED AGENCY, PAY SYSTEM AND AREA, FEBRUARY 2002 AND MARCH 2002 - CONTINUED

AGENCY	ALL AREAS			UNITED STATES			WASHINGTON, DC-MD-VA-WV METROPOLITAN STATISTICAL AREA		
	TOTAL*	WAGE SYSTEMS A/	OTHER B/	TOTAL*	WAGE SYSTEMS A/	OTHER B/	TOTAL*	WAGE SYSTEMS A/	OTHER B/
DEPARTMENT OF THE AIR FORCE									
MARCH 2002	151,664	45,637	106,027	145,038	45,042	99,996	5,061	765	4,296
FEBRUARY 2002	151,664	45,637	106,027	145,038	45,042	99,996	5,061	765	4,296
DEFENSE LOGISTICS AGENCY									
MARCH 2002	23,551	6,258	17,293	22,858	6,104	16,754	1,841	17	1,824
FEBRUARY 2002	23,540	6,259	17,281	22,864	6,120	16,744	1,828	17	1,811
OTHER DEFENSE ACTIVITIES (EXCLUDING DEFENSE LOGISTICS AGENCY)									
MARCH 2002	79,233	6,823	72,410	63,909	5,398	58,511	12,333	712	11,621
FEBRUARY 2002	79,401	6,894	72,507	64,087	5,473	58,614	12,392	754	11,638
DEPARTMENT OF JUSTICE									
MARCH 2002	129,319	5,491	123,828	126,696	5,465	121,231	22,092	322	21,770
FEBRUARY 2002	128,979	5,496	123,483	126,372	5,470	120,902	21,955	322	21,633
DEPARTMENT OF THE INTERIOR									
MARCH 2002	70,119	8,462	61,657	69,814	8,387	61,427	7,940	788	7,152
FEBRUARY 2002	69,161	8,246	60,915	68,854	8,169	60,685	7,864	763	7,101
DEPARTMENT OF AGRICULTURE									
MARCH 2002	98,320	2,274	96,046	97,006	2,258	94,748	11,480	277	11,203
FEBRUARY 2002	97,729 **	2,227 **	95,502 **	96,419 **	2,210 **	94,209 **	11,439 **	278 **	11,161 **
DEPARTMENT OF COMMERCE									
MARCH 2002	38,359	808	37,551	37,607	808	36,799	20,507	292	20,215
FEBRUARY 2002	38,289	813	37,476	37,535	813	36,722	20,463	296	20,167
DEPARTMENT OF LABOR									
MARCH 2002	16,319	17	16,302	16,272	17	16,255	5,503	13	5,490
FEBRUARY 2002	16,351	17	16,334	16,303	17	16,286	5,520	13	5,507
DEPARTMENT OF HEALTH AND HUMAN SERVICES									
MARCH 2002	65,204	2,402	62,802	64,938	2,400	62,538	29,165	614	28,551
FEBRUARY 2002	65,044	2,401	62,643	64,788	2,399	62,389	29,191	615	28,576
DEPARTMENT OF HOUSING AND URBAN DEVELOPMENT									
MARCH 2002	10,052	6	10,046	9,958	6	9,952	3,117	6	3,111
FEBRUARY 2002	10,087	6	10,081	9,993	6	9,987	3,109	6	3,103
DEPARTMENT OF TRANSPORTATION									
MARCH 2002	67,541	2,045	65,496	67,032	2,011	65,021	11,149	14	11,135
FEBRUARY 2002	66,698	2,060	64,638	66,187	2,026	64,161	10,955	14	10,941
DEPARTMENT OF ENERGY									
MARCH 2002	15,912	1,366	14,546	15,901	1,366	14,535	5,262	50	5,212
FEBRUARY 2002	15,903	1,364	14,539	15,893	1,364	14,529	5,261	50	5,211
DEPARTMENT OF EDUCATION									
MARCH 2002	4,670	7	4,663	4,665	7	4,658	3,292	7	3,285
FEBRUARY 2002	4,636	7	4,629	4,630	7	4,623	3,259	7	3,252
DEPARTMENT OF VETERANS AFFAIRS									
MARCH 2002	222,747	28,578	194,169	219,503	28,260	191,243	6,778	557	6,221
FEBRUARY 2002	223,168	28,696	194,472	219,902	28,372	191,530	6,781	553	6,228

*PRELIMINARY OR PREVIOUS MONTH'S EMPLOYMENT TOTALS (OR PORTIONS THEREOF) WERE USED FOR CURRENT MONTH. **REVISED.

A/ FEDERAL CIVILIAN EMPLOYEES WHOSE PAY RATES ARE SET BY WAGE BOARDS OR SIMILAR ADMINISTRATIVE AUTHORITY SERVING THE SAME PURPOSE AND ADJUSTED PERIODICALLY IN ACCORDANCE WITH LOCALLY PREVAILING RATES.

B/ INCLUDES GENERAL SCHEDULE, SEVERAL POSTAL PAY PLANS OF THE U.S. POSTAL SERVICE, AND OTHER ADMINISTRATIVELY DETERMINED PAY PLANS.

TABLE 14 -- FEDERAL CIVILIAN EMPLOYMENT BY BRANCH, SELECTED AGENCY, PAY SYSTEM AND AREA, FEBRUARY 2002 AND MARCH 2002 - CONTINUED

AGENCY	ALL AREAS			UNITED STATES			WASHINGTON, DC-MD-VA-WV METROPOLITAN STATISTICAL AREA		
	TOTAL*	WAGE SYSTEMS A/	OTHER B/	TOTAL*	WAGE SYSTEMS A/	OTHER B/	TOTAL*	WAGE SYSTEMS A/	OTHER B/
INDEPENDENT AGENCIES									
MARCH 2002	1,020,145 *	9,019 *	1,011,126 *	1,013,065 *	9,018 *	1,004,047 *	71,621 *	1,923 *	69,698 *
FEBRUARY 2002	1,022,803 *	9,057 *	1,013,746 *	1,015,703 *	9,056 *	1,006,647 *	71,601 *	1,939 *	69,662 *
FEDERAL RESERVE BOARD OF GOVERNORS									
MARCH 2002	1,693	91	1,602	1,693	91	1,602	1,693	91	1,602
FEBRUARY 2002	1,687	91	1,596	1,687	91	1,596	1,687	91	1,596
ENVIRONMENTAL PROTECTION AGENCY									
MARCH 2002	17,943	14	17,929	17,891	14	17,877	6,060	3	6,057
FEBRUARY 2002	17,925	15	17,910	17,874	15	17,859	6,068	4	6,064
EQUAL EMPLOYMENT OPPORTUNITY COMMISSION									
MARCH 2002	2,836	...	2,836	2,824	...	2,824	688	...	688
FEBRUARY 2002	2,855	...	2,855	2,843	...	2,843	689	...	689
FEDERAL COMMUNICATIONS COMMISSION									
MARCH 2002	2,017	9	2,008	2,015	9	2,006	1,692	7	1,685
FEBRUARY 2002	2,019	9	2,010	2,017	9	2,008	1,691	7	1,684
FEDERAL DEPOSIT INSURANCE CORPORATION									
MARCH 2002	6,222	30	6,192	6,213	30	6,183	2,312	30	2,282
FEBRUARY 2002	6,258	30	6,228	6,249	30	6,219	2,322	30	2,292
FEDERAL EMERGENCY MANAGEMENT AGENCY									
MARCH 2002	5,408	154	5,254	5,323	154	5,169	2,368	119	2,249
FEBRUARY 2002	5,160	150	5,010	5,072	150	4,922	2,305	116	2,189
GENERAL SERVICES ADMINISTRATION									
MARCH 2002	14,079	1,537	12,542	13,997	1,536	12,461	4,838	436	4,402
FEBRUARY 2002	14,050	1,545	12,505	13,969	1,544	12,425	4,826	437	4,389
NATIONAL AERONAUTICS AND SPACE ADMINISTRATION									
MARCH 2002	18,821	60	18,761	18,802	60	18,742	4,094	44	4,050
FEBRUARY 2002	18,833	59	18,774	18,815	59	18,756	4,073	43	4,030
NATIONAL ARCHIVES AND RECORDS ADMINISTRATION									
MARCH 2002	3,063	16	3,047	3,063	16	3,047	1,262	15	1,247
FEBRUARY 2002	2,940 *	16 *	2,924 *	2,940 *	16 *	2,924 *	1,244 *	15 *	1,229 *
NATIONAL LABOR RELATIONS BOARD									
MARCH 2002	2,020	5	2,015	2,001	5	1,996	573	5	568
FEBRUARY 2002	2,027	5	2,022	2,006	5	2,001	568	5	563
NUCLEAR REGULATORY COMMISSION									
MARCH 2002	2,889	7	2,882	2,889	7	2,882	1,995	7	1,988
FEBRUARY 2002	2,869	7	2,862	2,869	7	2,862	1,973	7	1,966
OFFICE OF PERSONNEL MANAGEMENT									
MARCH 2002	3,328	27	3,301	3,312	27	3,285	1,636	14	1,622
FEBRUARY 2002	3,320	27	3,293	3,304	27	3,277	1,632	14	1,618
PANAMA CANAL COMMISSION									
MARCH 2002	5	...	5	4	...	4	4	...	4
FEBRUARY 2002	5	...	5	4	...	4	4	...	4

*PRELIMINARY OR PREVIOUS MONTH'S EMPLOYMENT TOTALS (OR PORTIONS THEREOF) WERE USED FOR CURRENT MONTH. **REVISED.

A/ FEDERAL CIVILIAN EMPLOYEES WHOSE PAY RATES ARE SET BY WAGE BOARDS OR SIMILAR ADMINISTRATIVE AUTHORITY SERVING THE SAME PURPOSE AND ADJUSTED PERIODICALLY IN ACCORDANCE WITH LOCALLY PREVAILING RATES.

B/ INCLUDES GENERAL SCHEDULE, SEVERAL POSTAL PAY PLANS OF THE U.S. POSTAL SERVICE, AND OTHER ADMINISTRATIVELY DETERMINED PAY PLANS.

TABLE 14 -- FEDERAL CIVILIAN EMPLOYMENT BY BRANCH, SELECTED AGENCY, PAY SYSTEM AND AREA, FEBRUARY 2002 AND MARCH 2002 - CONTINUED

AGENCY	ALL AREAS			UNITED STATES			WASHINGTON, DC-MD-VA-WV METROPOLITAN STATISTICAL AREA		
	TOTAL*	WAGE SYSTEMS A/	OTHER B/	TOTAL*	WAGE SYSTEMS A/	OTHER B/	TOTAL*	WAGE SYSTEMS A/	OTHER B/
RAILROAD RETIREMENT BOARD									
MARCH 2002	1,160	9	1,151	1,160	9	1,151	4	...	4
FEBRUARY 2002	1,167	10	1,157	1,167	10	1,157	4	...	4
SECURITIES AND EXCHANGE COMMISSION									
MARCH 2002	3,085	...	3,085	3,085	...	3,085	1,869	...	1,869
FEBRUARY 2002	3,078	1	3,077	3,078	1	3,077	1,862	1	1,861
SMALL BUSINESS ADMINISTRATION									
MARCH 2002	3,969	6	3,963	3,902	6	3,896	839	6	833
FEBRUARY 2002	4,088	4	4,084	4,015	4	4,011	831	4	827
SMITHSONIAN INSTITUTION									
MARCH 2002	4,981	842	4,139	4,954	842	4,112	4,535	786	3,749
FEBRUARY 2002	4,955	863	4,092	4,928	863	4,065	4,511	807	3,704
SOCIAL SECURITY ADMINISTRATION									
MARCH 2002	64,350	375	63,975	63,862	375	63,487	1,732	19	1,713
FEBRUARY 2002	64,484	376	64,108	63,993	376	63,617	1,745	18	1,727
TENNESSEE VALLEY AUTHORITY									
MARCH 2002	13,488	5,350	8,138	13,488	5,350	8,138	5	...	5
FEBRUARY 2002	13,507	5,361	8,146	13,507	5,361	8,146	5	...	5
BROADCASTING BOARD OF GOVERNORS									
MARCH 2002	2,398	133	2,265	1,836	133	1,703	1,599	121	1,478
FEBRUARY 2002	2,389	132	2,257	1,830	132	1,698	1,592	120	1,472
AGENCY FOR INTERNATIONAL DEVELOPMENT									
MARCH 2002	2,364	...	2,364	1,492	...	1,492	1,491	...	1,491
FEBRUARY 2002	2,329	...	2,329	1,452	...	1,452	1,451	...	1,451
U.S. POSTAL SERVICE									
MARCH 2002	829,538	...	829,538	825,552	...	825,552	20,142	...	20,142
FEBRUARY 2002	832,401	...	832,401	828,409	...	828,409	20,341	...	20,341

43

*PRELIMINARY OR PREVIOUS MONTH'S EMPLOYMENT TOTALS (OR PORTIONS THEREOF) WERE USED FOR CURRENT MONTH. **REVISED.

A/ FEDERAL CIVILIAN EMPLOYEES WHOSE PAY RATES ARE SET BY WAGE BOARDS OR SIMILAR ADMINISTRATIVE AUTHORITY SERVING THE SAME PURPOSE AND ADJUSTED PERIODICALLY IN ACCORDANCE WITH LOCALLY PREVAILING RATES.

B/ INCLUDES GENERAL SCHEDULE, SEVERAL POSTAL PAY PLANS OF THE U.S. POSTAL SERVICE, AND OTHER ADMINISTRATIVELY DETERMINED PAY PLANS.



TABLE 15 -- EMPLOYMENT AND PAYROLL (IN THOUSANDS OF DOLLARS) OF SELECTED SUBORGANIZATIONS WITHIN THE EXECUTIVE DEPARTMENTS, MARCH 2002

AGENCY	ALL AREAS		UNITED STATES		WASHINGTON, DC-MD-VA-WV METROPOLITAN STATISTICAL AREA		OVERSEAS	
	EMPLOYMENT*	PAYROLL (\$000)*	EMPLOYMENT*	PAYROLL (\$000)*	EMPLOYMENT*	PAYROLL (\$000)*	EMPLOYMENT*	PAYROLL (\$000)*
EXECUTIVE DEPARTMENTS	1,604,079	6,708,276	1,522,110	6,416,613	222,099	1,148,694	81,969	291,663
DEPARTMENT OF STATE	28,719	155,815	10,913	58,109	9,538	48,555	17,806	97,706
DEPARTMENT OF THE TREASURY	168,811	694,260	167,238	686,843	23,111	134,938	1,573	7,417
U.S. CUSTOMS SERVICE	20,846	110,845	20,026	106,277	2,463	14,193	820	4,568
INTERNAL REVENUE SERVICE	120,478	431,582	119,867	429,645	8,962	51,666	611	1,937
BUREAU OF ENGRAVING AND PRINTING	2,534	12,537	2,534	12,537	1,897	9,300
U.S. MINT	2,428	10,264	2,428	10,264	558	2,885
FEDERAL LAW ENFORCEMENT TRAINING CENTER	743	3,883	742	3,876	14	82	1	7
BUREAU OF ALCOHOL, TOBACCO AND FIREARMS	5,050	27,645	5,001	27,389	1,347	7,354	49	256
DEPARTMENT OF DEFENSE	667,987	2,397,865	614,567	2,250,433	63,165	238,074	53,420	147,432
DEFENSE, MILITARY FUNCTION TOTAL	643,591	2,332,090	590,246	2,184,763	62,450	236,284	53,345	147,327
DEFENSE, CIVIL FUNCTION TOTAL	24,396	65,775	24,321	65,670	715	1,790	75	105
DEPARTMENT OF THE ARMY	230,074	639,839	207,678	574,397	19,096	41,331	22,396	65,442
DEPARTMENT OF THE ARMY, MILITARY FUNCTION TOTAL	205,679	574,065	183,358	508,728	18,381	39,541	22,321	65,337
DEPARTMENT OF THE ARMY, CIVIL FUNCTION TOTAL	24,395	65,774	24,320	65,669	715	1,790	75	105
CORP OF ENGINEERS	24,377	65,728	24,302	65,623	697	1,744	75	105
CEMETERIAL EXPENSES	18	46	18	46	18	46
DEPARTMENT OF THE NAVY	183,465	742,563	175,084	708,520	24,834	100,472	8,381	34,043
DEPARTMENT OF THE AIR FORCE	151,664	613,351	145,038	586,527	5,061	20,477	6,626	26,824
DEFENSE LOGISTICS AGENCY	23,551	89,243	22,858	86,780	1,841	8,744	693	2,463
OTHER DEFENSE ACTIVITIES (EXCLUDING DEFENSE LOGISTICS AGENCY)	79,233	312,869	63,909	294,209	12,333	67,050	15,324	18,660
DEFENSE CONTRACT AUDIT AGENCY	4,037	22,777	3,989	22,652	563	2,015	48	125
DEFENSE CONTRACT MANAGEMENT AGENCY	11,866	57,062	11,457	55,280	607	3,513	409	1,782
DEPARTMENT OF DEFENSE EDUCATION ACTIVITY	15,731	36,304	4,605	30,167	671	1,623	11,126	6,137
DEFENSE COMMISSARY AGENCY	16,572	42,549	13,380	33,444	1,142	1,651	3,192	9,105
DEFENSE FINANCE AND ACCOUNTING SERVICE	15,072	69,360	14,674	68,310	413	2,863	398	1,050
DEPARTMENT OF JUSTICE	129,319	636,774	126,696	623,340	22,092	135,389	2,623	13,434
OFFICES, BOARDS AND DIVISIONS	20,274	118,010	20,075	116,940	7,959	47,385	199	1,070
BUREAU OF PRISONS/FEDERAL PRISON SYSTEM	34,245	134,383	33,958	133,418	1,207	6,427	287	965
IMMIGRATION AND NATURALIZATION SERVICE	34,354	156,490	33,455	152,497	2,018	11,167	899	3,993
DRUG ENFORCEMENT ADMINISTRATION	8,698	49,333	7,973	44,976	1,909	10,998	725	4,357
U.S. MARSHALS SERVICE	4,171	23,036	4,108	22,702	754	4,248	63	334
DEPARTMENT OF THE INTERIOR	70,119	282,269	69,814	280,960	7,940	40,172	305	1,309
BUREAU OF LAND MANAGEMENT	10,425	42,282	10,424	42,275	481	2,593	1	7
INDIAN AFFAIRS	10,538	35,802	10,538	35,802	274	1,485
BUREAU OF RECLAMATION	5,697	25,241	5,696	25,233	85	511	1	8
GEOLOGICAL SURVEY	9,941	44,561	9,919	44,247	1,786	9,335	22	314
NATIONAL PARK SERVICE	19,467	69,855	19,274	69,268	2,890	12,225	193	587
U.S. FISH AND WILDLIFE SERVICE	8,955	37,065	8,895	36,853	753	3,893	60	212
OFFICE OF SURFACE MINING, RECLAMATION AND ENFORCEMENT	625	3,524	624	3,514	135	838	1	10
DEPARTMENT OF AGRICULTURE	98,320	382,717	97,006	378,488	11,480	60,056	1,314	4,229
AGRICULTURAL MARKETING SERVICE	3,442	9,996	3,440	9,987	622	2,954	2	9
AGRICULTURAL RESEARCH SERVICE	8,745	34,534	8,684	34,373	2,124	9,718	61	161
RURAL HOUSING SERVICE	6,442	24,795	6,312	24,310	347	1,816	130	485
FOREST SERVICE	33,471	119,588	33,363	119,221	837	4,853	108	367
NATURAL RESOURCES CONSERVATION SERVICE	11,649	46,824	11,551	46,431	453	2,477	98	393
ANIMAL AND PLANT HEALTH INSPECTION SERVICE	8,223	30,857	7,692	29,472	1,011	5,014	531	1,385
FOOD SAFETY AND INSPECTION SERVICE	10,097	39,717	10,036	39,443	731	3,815	61	274
DEPARTMENT OF COMMERCE	38,359	181,541	37,607	177,974	20,507	112,655	752	3,567
NATIONAL OCEANIC AND ATMOSPHERIC ADMINISTRATION	12,317	65,291	12,243	64,921	3,280	19,180	74	370
NATIONAL INSTITUTE OF STANDARDS AND TECHNOLOGY	3,046	17,207	3,046	17,207	2,660	14,988
BUREAU OF THE CENSUS	11,254	33,740	11,244	33,714	4,278	20,584	10	26
CENSUS ENUMERATORS

44

*PRELIMINARY OR PREVIOUS MONTH'S EMPLOYMENT OR PAYROLL TOTALS (OR PORTIONS THEREOF) WERE USED FOR CURRENT MONTH.

TABLE 15 -- EMPLOYMENT AND PAYROLL (IN THOUSANDS OF DOLLARS) OF SELECTED SUBORGANIZATIONS WITHIN THE EXECUTIVE DEPARTMENTS, MARCH 2002

AGENCY	ALL AREAS		UNITED STATES		WASHINGTON, DC-MD-VA-WV METROPOLITAN STATISTICAL AREA		OVERSEAS	
	EMPLOYMENT*	PAYROLL (\$000)*	EMPLOYMENT*	PAYROLL (\$000)*	EMPLOYMENT*	PAYROLL (\$000)*	EMPLOYMENT*	PAYROLL (\$000)*
PATENT AND TRADEMARK OFFICE	6,734	38,434	6,734	38,434	6,724	38,393
DEPARTMENT OF LABOR	16,319	80,631	16,272	80,434	5,503	29,624	47	197
EMPLOYMENT AND TRAINING ADMINISTRATION	1,336	7,023	1,334	7,013	568	3,112	2	10
MINE SAFETY AND HEALTH ADMINISTRATION	2,191	10,618	2,186	10,599	231	1,343	5	19
OCCUPATIONAL SAFETY AND HEALTH ADMINISTRATION	2,253	12,017	2,246	11,980	394	2,322	7	37
EMPLOYMENT STANDARDS ADMINISTRATION	4,073	18,758	4,042	18,634	711	3,619	31	124
DEPARTMENT OF HEALTH AND HUMAN SERVICES	65,204	343,140	64,938	341,454	29,165	166,447	266	1,686
OFFICE OF THE SECRETARY OF HEALTH AND HUMAN SERVICES	3,707	19,464	3,690	19,360	1,604	9,519	17	104
SUBSTANCE ABUSE AND MENTAL HEALTH SERVICES ADMINISTRATION	612	3,713	611	3,705	611	3,705	1	8
HEALTH RESOURCES AND SERVICES ADMINISTRATION	2,069	12,213	2,057	12,119	1,390	8,223	12	94
FOOD AND DRUG ADMINISTRATION	9,629	54,265	9,548	53,934	6,210	37,838	81	331
INDIAN HEALTH SERVICE	15,143	61,055	15,143	61,055	293	1,721
NATIONAL INSTITUTES OF HEALTH	17,680	96,390	17,676	96,356	16,358	89,800	4	34
CENTERS FOR DISEASE CONTROL AND PREVENTION	8,342	50,752	8,200	49,676	574	3,687	142	1,076
CENTERS FOR MEDICARE & MEDICAID SERVICES	4,538	25,293	4,533	25,272	136	744	5	21
ADMINISTRATION FOR CHILDREN AND FAMILIES	1,454	8,657	1,450	8,639	688	4,267	4	18
DEPARTMENT OF HOUSING AND URBAN DEVELOPMENT	10,052	56,944	9,958	56,468	3,117	20,380	94	476
DEPARTMENT OF TRANSPORTATION	67,541	473,350	67,032	470,117	11,149	73,904	509	3,233
U.S. COAST GUARD	6,098	28,459	6,026	28,247	1,283	6,713	72	212
FEDERAL AVIATION ADMINISTRATION	52,187	390,155	51,769	387,241	5,554	40,174	418	2,914
FEDERAL HIGHWAY ADMINISTRATION	2,884	17,056	2,868	16,970	1,050	6,560	16	86
MARITIME ADMINISTRATION	869	5,157	869	5,157	345	2,205
DEPARTMENT OF ENERGY	15,912	97,412	15,901	97,340	5,262	35,517	11	72
DEPARTMENT OF EDUCATION	4,670	26,154	4,665	26,129	3,292	19,035	5	25
DEPARTMENT OF VETERANS AFFAIRS	222,747	899,404	219,503	888,524	6,778	33,948	3,244	10,880

*PRELIMINARY OR PREVIOUS MONTH'S EMPLOYMENT OR PAYROLL TOTALS (OR PORTIONS THEREOF) WERE USED FOR CURRENT MONTH.



TABLE 16 -- TREND OF FEDERAL CIVILIAN ACCESSIONS AND SEPARATIONS BY BRANCH AND AREA TO MARCH 2002

MONTH AND YEAR	ALL AREAS		U.S. TOTAL		WASHINGTON, DC-MD-VA-WV METROPOLITAN STATISTICAL AREA		OUTSIDE WASHINGTON, DC-MD-VA-WV METROPOLITAN STATISTICAL AREA		OVERSEAS TOTAL		U.S. TERRITORIES		FOREIGN COUNTRIES	
	NUMBER	RATE	NUMBER	RATE	NUMBER	RATE	NUMBER	RATE	NUMBER	RATE	NUMBER	RATE	NUMBER	RATE
TOTAL, ALL AGENCIES A/ TOTAL ACCESSIONS A/														
MARCH 2001	29,654 **	1.12	28,626 **	1.12	2,203 **	0.73	26,423 **	1.17	1,028 **	1.15	174 **	1.01	854 **	1.19
APRIL 2001	30,418 **	1.15	29,415 **	1.15	1,978 **	0.65	27,437 **	1.22	1,003 **	1.13	208 **	1.21	795 **	1.11
MAY 2001	33,097 **	1.25	31,877 **	1.24	2,593 **	0.85	29,284 **	1.30	1,220 **	1.37	190 **	1.11	1,030 **	1.43
JUNE 2001	69,064 **	2.60	64,721 **	2.51	7,909 **	2.59	56,812 **	2.50	4,343 **	5.00	364 **	2.11	3,979 **	5.72
JULY 2001	46,102 **	1.72	42,943 **	1.66	4,143 **	1.34	38,800 **	1.70	3,159 **	3.73	230 **	1.32	2,929 **	4.34
AUGUST 2001	37,635 **	1.41	29,355 **	1.13	2,871 **	0.93	26,484 **	1.16	8,280 **	9.58	360 **	2.07	7,920 **	11.47
SEPTEMBER 2001	30,530 **	1.15	29,003 **	1.13	3,234 **	1.05	25,769 **	1.14	1,527 **	1.72	233 **	1.33	1,294 **	1.82
OCTOBER 2001	29,196 **	1.10	27,794 **	1.08	2,565 **	0.84	25,229 **	1.12	1,402 **	1.57	332 **	1.89	1,070 **	1.49
NOVEMBER 2001	31,947 **	1.21	30,569 **	1.19	2,884 **	0.94	27,685 **	1.23	1,378 **	1.54	225 **	1.28	1,153 **	1.60
DECEMBER 2001	59,339 **	2.25	57,999 **	2.27	4,320 **	1.41	53,679 **	2.39	1,340 **	1.50	337 **	1.92	1,003 **	1.39
JANUARY 2002	46,094 **	1.75	44,400 **	1.74	3,013 **	0.98	41,387 **	1.85	1,694 **	1.90	319 **	1.83	1,375 **	1.91
FEBRUARY 2002	35,790 **	1.36	34,600 **	1.36	2,494 **	0.81	32,106 **	1.44	1,190 **	1.33	148 **	0.86	1,042 **	1.45
MARCH 2002*	29,213 *	1.11	27,857 *	1.09	2,678 *	0.87	25,179 *	1.12	1,356 *	1.52	159 *	0.93	1,197 *	1.66
CALENDAR YEAR 2002 TOTAL TO DATE*	111,097	4.22	106,857	4.20	8,185	2.67	98,672	4.41	4,240	4.75	626	3.65	3,614	5.02
AVERAGE EMPLOYMENT*	2,634,458		2,545,276		306,884		2,238,392		89,183		17,158		72,025	
FISCAL YEAR 2002 TOTAL TO DATE*	231,579	8.77	223,219	8.75	17,954	5.85	205,265	9.15	8,360	9.35	1,520	8.75	6,840	9.50
AVERAGE EMPLOYMENT*	2,640,009		2,550,643		306,827		2,243,816		89,366		17,380		71,987	
NEW HIRES A/														
MARCH 2001	23,979 **	0.91	23,181 **	0.91	1,702 **	0.56	21,479 **	0.95	798 **	0.90	154 **	0.90	644 **	0.90
APRIL 2001	25,873 **	0.98	25,104 **	0.98	1,509 **	0.50	23,595 **	1.05	769 **	0.86	193 **	1.13	576 **	0.80
MAY 2001	29,347 **	1.11	28,542 **	1.11	2,064 **	0.68	26,478 **	1.17	805 **	0.90	170 **	0.99	635 **	0.88
JUNE 2001	64,163 **	2.41	60,110 **	2.33	7,136 **	2.34	52,974 **	2.33	4,053 **	4.67	329 **	1.91	3,724 **	5.36
JULY 2001	42,227 **	1.58	39,365 **	1.52	3,549 **	1.15	35,816 **	1.57	2,862 **	3.38	207 **	1.19	2,655 **	3.94
AUGUST 2001	26,403 **	0.99	25,147 **	0.97	2,338 **	0.76	22,809 **	1.00	1,256 **	1.45	343 **	1.97	913 **	1.32
SEPTEMBER 2001	26,669 **	1.00	25,592 **	0.99	2,674 **	0.87	22,918 **	1.01	1,077 **	1.22	217 **	1.24	860 **	1.21
OCTOBER 2001	24,278 **	0.91	23,219 **	0.91	2,047 **	0.67	21,172 **	0.94	1,059 **	1.18	304 **	1.73	755 **	1.05
NOVEMBER 2001	26,736 **	1.01	25,638 **	1.00	2,166 **	0.71	23,472 **	1.04	1,098 **	1.23	208 **	1.18	890 **	1.24
DECEMBER 2001	53,548 **	2.03	52,473 **	2.05	3,502 **	1.14	48,971 **	2.18	1,075 **	1.20	321 **	1.83	754 **	1.05
JANUARY 2002	35,115 **	1.33	33,948 **	1.33	2,479 **	0.81	31,469 **	1.41	1,167 **	1.31	294 **	1.68	873 **	1.22
FEBRUARY 2002	24,262 **	0.92	23,590 **	0.93	2,062 **	0.67	21,528 **	0.96	672 **	0.75	126 **	0.73	546 **	0.76
MARCH 2002*	22,417 *	0.85	21,564 *	0.85	2,191 *	0.71	19,373 *	0.86	853 *	0.96	133 *	0.78	720 *	1.00
CALENDAR YEAR 2002 TOTAL TO DATE*	81,794	3.10	79,102	3.11	6,732	2.19	72,370	3.23	2,692	3.02	553	3.22	2,139	2.97
AVERAGE EMPLOYMENT*	2,634,458		2,545,276		306,884		2,238,392		89,183		17,158		72,025	
FISCAL YEAR 2002 TOTAL TO DATE*	186,356	7.06	180,432	7.07	14,447	4.71	165,985	7.40	5,924	6.63	1,386	7.97	4,538	6.30
AVERAGE EMPLOYMENT*	2,640,009		2,550,643		306,827		2,243,816		89,366		17,380		71,987	

46

*PRELIMINARY OR PREVIOUS MONTH'S TURNOVER TOTALS (OR PORTIONS THEREOF) WERE USED FOR CURRENT MONTH. **REVISED.

A/ EXCLUDES CONGRESS AND JUDICIAL BRANCH FOR WHICH TURNOVER DATA ARE NOT REPORTED. AVERAGE EMPLOYMENT IS ADJUSTED TO EXCLUDE CONGRESS AND THE JUDICIAL BRANCH IN CALCULATING TURNOVER RATES. TURNOVER DATA REFLECT EMPLOYEES IN ALL WORK SCHEDULES (FULL-TIME, PART-TIME, AND INTERMITTENT) AND ALL TENURES (PERMANENT AND TEMPORARY AND INDEFINITE APPOINTMENTS). IN THE U.S. POSTAL SERVICE, TURNOVER DATA INCLUDE ALL CATEGORIES OF POSTAL EMPLOYMENT, BOTH CAREER AND NON-CAREER; NON-CAREER TYPES INCLUDE TEMPORARIES, CASUALS, AND REPLACEMENTS FOR EMPLOYEES ON LEAVE.

TABLE 16 -- TREND OF FEDERAL CIVILIAN ACCESSIONS AND SEPARATIONS BY BRANCH AND AREA TO MARCH 2002

MONTH AND YEAR	ALL AREAS		U.S. TOTAL		WASHINGTON, DC-MD-VA-WV METROPOLITAN STATISTICAL AREA		OUTSIDE WASHINGTON, DC-MD-VA-WV METROPOLITAN STATISTICAL AREA		OVERSEAS TOTAL		U.S. TERRITORIES		FOREIGN COUNTRIES	
	NUMBER	RATE	NUMBER	RATE	NUMBER	RATE	NUMBER	RATE	NUMBER	RATE	NUMBER	RATE	NUMBER	RATE
TOTAL, ALL AGENCIES A/ TOTAL SEPARATIONS A/														
MARCH 2001	26,947 **	1.02	25,824 **	1.01	2,521 **	0.83	23,303 **	1.03	1,123 **	1.26	144 **	0.84	979 **	1.36
APRIL 2001	27,887 **	1.05	26,803 **	1.05	2,196 **	0.72	24,607 **	1.09	1,084 **	1.22	126 **	0.74	958 **	1.33
MAY 2001	30,414 **	1.15	29,135 **	1.14	2,194 **	0.72	26,941 **	1.19	1,279 **	1.44	171 **	1.00	1,108 **	1.54
JUNE 2001	57,796 **	2.17	48,678 **	1.89	3,522 **	1.15	45,156 **	1.99	9,118 **	10.50	216 **	1.25	8,902 **	12.80
JULY 2001	34,541 **	1.29	31,822 **	1.23	2,522 **	0.82	29,300 **	1.29	2,719 **	3.21	296 **	1.71	2,423 **	3.59
AUGUST 2001	45,843 **	1.71	38,900 **	1.50	5,048 **	1.63	33,852 **	1.49	6,943 **	8.03	185 **	1.06	6,758 **	9.79
SEPTEMBER 2001	39,342 **	1.48	36,329 **	1.41	3,556 **	1.16	32,773 **	1.44	3,013 **	3.40	157 **	0.90	2,856 **	4.02
OCTOBER 2001	36,745 **	1.38	34,269 **	1.34	2,958 **	0.97	31,311 **	1.39	2,476 **	2.77	213 **	1.21	2,263 **	3.15
NOVEMBER 2001	30,205 **	1.14	29,212 **	1.14	1,827 **	0.60	27,385 **	1.22	993 **	1.11	172 **	0.98	821 **	1.14
DECEMBER 2001	64,024 **	2.42	63,014 **	2.47	2,929 **	0.95	60,085 **	2.67	1,010 **	1.13	184 **	1.05	826 **	1.15
JANUARY 2002	52,606 **	2.00	51,277 **	2.02	4,742 **	1.54	46,535 **	2.08	1,329 **	1.49	392 **	2.24	937 **	1.30
FEBRUARY 2002	26,935 **	1.02	26,061 **	1.02	2,269 **	0.74	23,792 **	1.06	874 **	0.98	171 **	0.99	703 **	0.98
MARCH 2002*	25,857 *	0.98	24,778 *	0.97	2,177 *	0.71	22,601 *	1.01	1,079 *	1.21	179 *	1.05	900 *	1.25
CALENDAR YEAR 2002 TOTAL TO DATE*	105,398	4.00	102,116	4.01	9,188	2.99	92,928	4.15	3,282	3.68	742	4.32	2,540	3.53
AVERAGE EMPLOYMENT*	2,634,458		2,545,276		306,884		2,238,392		89,183		17,158		72,025	
FISCAL YEAR 2002 TOTAL TO DATE*	236,372	8.95	228,611	8.96	16,902	5.51	211,709	9.44	7,761	8.68	1,311	7.54	6,450	8.96
AVERAGE EMPLOYMENT*	2,640,009		2,550,643		306,827		2,243,816		89,366		17,380		71,987	
QUITS A/														
MARCH 2001	8,564 **	0.32	8,209 **	0.32	763 **	0.25	7,446 **	0.33	355 **	0.40	37 **	0.22	318 **	0.44
APRIL 2001	8,438 **	0.32	8,124 **	0.32	662 **	0.22	7,462 **	0.33	314 **	0.35	24 **	0.14	290 **	0.40
MAY 2001	7,746 **	0.29	7,375 **	0.29	673 **	0.22	6,702 **	0.30	371 **	0.42	41 **	0.24	330 **	0.46
JUNE 2001	12,185 **	0.46	11,515 **	0.45	1,146 **	0.38	10,369 **	0.46	670 **	0.77	94 **	0.54	576 **	0.83
JULY 2001	7,602 **	0.28	6,943 **	0.27	832 **	0.27	6,111 **	0.27	659 **	0.78	67 **	0.39	592 **	0.88
AUGUST 2001	15,125 **	0.57	14,048 **	0.54	2,407 **	0.78	11,641 **	0.51	1,077 **	1.25	39 **	0.22	1,038 **	1.50
SEPTEMBER 2001	12,879 **	0.48	12,125 **	0.47	1,277 **	0.42	10,848 **	0.48	754 **	0.85	41 **	0.23	713 **	1.00
OCTOBER 2001	8,777 **	0.33	8,235 **	0.32	659 **	0.22	7,576 **	0.34	542 **	0.61	35 **	0.20	507 **	0.71
NOVEMBER 2001	7,577 **	0.29	7,342 **	0.29	475 **	0.16	6,867 **	0.30	235 **	0.26	36 **	0.21	199 **	0.28
DECEMBER 2001	9,434 **	0.36	9,126 **	0.36	776 **	0.25	8,350 **	0.37	308 **	0.34	44 **	0.25	264 **	0.37
JANUARY 2002	6,285 **	0.24	6,033 **	0.24	851 **	0.28	5,182 **	0.23	252 **	0.28	26 **	0.15	226 **	0.31
FEBRUARY 2002	5,905 **	0.22	5,697 **	0.22	526 **	0.17	5,171 **	0.23	208 **	0.23	34 **	0.20	174 **	0.24
MARCH 2002*	5,984 *	0.23	5,731 *	0.22	491 *	0.16	5,240 *	0.23	253 *	0.28	26 *	0.15	227 *	0.31
CALENDAR YEAR 2002 TOTAL TO DATE*	18,174	0.69	17,461	0.69	1,868	0.61	15,593	0.70	713	0.80	86	0.50	627	0.87
AVERAGE EMPLOYMENT*	2,634,458		2,545,276		306,884		2,238,392		89,183		17,158		72,025	
FISCAL YEAR 2002 TOTAL TO DATE*	43,962	1.67	42,164	1.65	3,778	1.23	38,386	1.71	1,798	2.01	201	1.16	1,597	2.22
AVERAGE EMPLOYMENT*	2,640,009		2,550,643		306,827		2,243,816		89,366		17,380		71,987	

*PRELIMINARY OR PREVIOUS MONTH'S TURNOVER TOTALS (OR PORTIONS THEREOF) WERE USED FOR CURRENT MONTH. **REVISED.

A/ EXCLUDES CONGRESS AND JUDICIAL BRANCH FOR WHICH TURNOVER DATA ARE NOT REPORTED. AVERAGE EMPLOYMENT IS ADJUSTED TO EXCLUDE CONGRESS AND THE JUDICIAL BRANCH IN CALCULATING TURNOVER RATES. TURNOVER DATA REFLECT EMPLOYEES IN ALL WORK SCHEDULES (FULL-TIME, PART-TIME, AND INTERMITTENT) AND ALL TENURES (PERMANENT AND TEMPORARY AND INDEFINITE APPOINTMENTS). IN THE U.S. POSTAL SERVICE, TURNOVER DATA INCLUDE ALL CATEGORIES OF POSTAL EMPLOYMENT, BOTH CAREER AND NON-CAREER; NON-CAREER TYPES INCLUDE TEMPORARIES, CASUALS, AND REPLACEMENTS FOR EMPLOYEES ON LEAVE.

TABLE 16 -- TREND OF FEDERAL CIVILIAN ACCESSIONS AND SEPARATIONS BY BRANCH AND AREA TO MARCH 2002

MONTH AND YEAR	ALL AREAS		U.S. TOTAL		WASHINGTON, DC-MD-VA-WV METROPOLITAN STATISTICAL AREA		OUTSIDE WASHINGTON, DC-MD-VA-WV METROPOLITAN STATISTICAL AREA		OVERSEAS TOTAL		U.S. TERRITORIES		FOREIGN COUNTRIES	
	NUMBER	RATE	NUMBER	RATE	NUMBER	RATE	NUMBER	RATE	NUMBER	RATE	NUMBER	RATE	NUMBER	RATE
EXECUTIVE BRANCH														
TOTAL ACCESSIONS														
MARCH 2001	29,601 **	1.12	28,573 **	1.12	2,151 **	0.74	26,422 **	1.17	1,028 **	1.15	174 **	1.01	854 **	1.19
APRIL 2001	30,362 **	1.15	29,359 **	1.15	1,923 **	0.66	27,436 **	1.22	1,003 **	1.13	208 **	1.21	795 **	1.11
MAY 2001	33,027 *	1.25	31,807 *	1.25	2,524 *	0.87	29,283 *	1.30	1,220 *	1.37	190 *	1.11	1,030 *	1.43
JUNE 2001	68,653 **	2.59	64,310 **	2.51	7,539 **	2.57	56,771 **	2.50	4,343 **	5.00	364 **	2.11	3,979 **	5.72
JULY 2001	46,002 **	1.73	42,843 **	1.66	4,046 **	1.37	38,797 **	1.70	3,159 **	3.73	230 **	1.32	2,929 **	4.35
AUGUST 2001	37,562 *	1.41	29,282 *	1.14	2,800 *	0.94	26,482 *	1.16	8,280 *	9.58	360 *	2.07	7,920 *	11.47
SEPTEMBER 2001	30,455 **	1.15	28,928 **	1.13	3,166 **	1.07	25,762 **	1.14	1,527 **	1.72	233 **	1.33	1,294 **	1.82
OCTOBER 2001	29,131 **	1.10	27,729 **	1.09	2,504 **	0.85	25,225 **	1.12	1,402 **	1.57	332 **	1.89	1,070 **	1.49
NOVEMBER 2001	31,877 **	1.21	30,499 **	1.20	2,816 **	0.96	27,683 **	1.23	1,378 **	1.54	225 **	1.28	1,153 **	1.60
DECEMBER 2001	59,274 **	2.25	57,934 **	2.28	4,257 **	1.44	53,677 **	2.39	1,340 **	1.50	337 **	1.92	1,003 **	1.39
JANUARY 2002	46,010 **	1.76	44,316 **	1.75	2,934 **	0.99	41,382 **	1.85	1,694 **	1.90	319 **	1.83	1,375 **	1.91
FEBRUARY 2002	35,731 **	1.36	34,541 **	1.37	2,435 **	0.83	32,106 **	1.44	1,190 **	1.33	148 **	0.86	1,042 **	1.45
MARCH 2002*	29,166 *	1.11	27,810 *	1.10	2,635 *	0.89	25,175 *	1.12	1,356 *	1.52	159 *	0.93	1,197 *	1.66
CALENDAR YEAR 2002 TOTAL TO DATE*	110,907	4.23	106,667	4.21	8,004	2.71	98,663	4.41	4,240	4.75	626	3.65	3,614	5.02
AVERAGE EMPLOYMENT*	2,621,308		2,532,133		294,842		2,237,291		89,175		17,158		72,017	
FISCAL YEAR 2002 TOTAL TO DATE*	231,189	8.80	222,829	8.78	17,581	5.96	205,248	9.15	8,360	9.36	1,520	8.75	6,840	9.50
AVERAGE EMPLOYMENT*	2,626,867		2,537,509		294,792		2,242,717		89,358		17,380		71,979	
NEW HIRES														
MARCH 2001	23,945 **	0.91	23,147 **	0.91	1,668 **	0.57	21,479 **	0.95	798 **	0.90	154 **	0.90	644 **	0.90
APRIL 2001	25,826 **	0.98	25,057 **	0.98	1,463 **	0.50	23,594 **	1.05	769 **	0.86	193 **	1.13	576 **	0.80
MAY 2001	29,284 *	1.11	28,479 *	1.12	2,002 *	0.69	26,477 *	1.17	805 *	0.90	170 *	0.99	635 *	0.88
JUNE 2001	63,765 **	2.41	59,712 **	2.33	6,778 **	2.31	52,934 **	2.33	4,053 **	4.67	329 **	1.91	3,724 **	5.36
JULY 2001	42,138 **	1.58	39,276 **	1.53	3,463 **	1.17	35,813 **	1.57	2,862 **	3.38	207 **	1.19	2,655 **	3.94
AUGUST 2001	26,340 *	0.99	25,084 *	0.97	2,276 *	0.77	22,808 *	1.00	1,256 *	1.45	343 *	1.97	913 *	1.32
SEPTEMBER 2001	26,610 **	1.00	25,533 **	1.00	2,620 **	0.89	22,913 **	1.01	1,077 **	1.22	217 **	1.24	860 **	1.21
OCTOBER 2001	24,226 **	0.92	23,167 **	0.91	1,997 **	0.68	21,170 **	0.94	1,059 **	1.18	304 **	1.73	755 **	1.05
NOVEMBER 2001	26,683 **	1.01	25,585 **	1.00	2,114 **	0.72	23,471 **	1.04	1,098 **	1.23	208 **	1.18	890 **	1.24
DECEMBER 2001	53,494 **	2.03	52,419 **	2.06	3,449 **	1.17	48,970 **	2.18	1,075 **	1.20	321 **	1.83	754 **	1.05
JANUARY 2002	35,041 **	1.34	33,874 **	1.34	2,410 **	0.82	31,464 **	1.41	1,167 **	1.31	294 **	1.68	873 **	1.22
FEBRUARY 2002	24,210 **	0.92	23,538 **	0.93	2,010 **	0.68	21,528 **	0.96	672 **	0.75	126 **	0.73	546 **	0.76
MARCH 2002*	22,376 *	0.85	21,523 *	0.85	2,153 *	0.73	19,370 *	0.86	853 *	0.96	133 *	0.78	720 *	1.00
CALENDAR YEAR 2002 TOTAL TO DATE*	81,627	3.11	78,935	3.12	6,573	2.23	72,362	3.23	2,692	3.02	553	3.22	2,139	2.97
AVERAGE EMPLOYMENT*	2,621,308		2,532,133		294,842		2,237,291		89,175		17,158		72,017	
FISCAL YEAR 2002 TOTAL TO DATE*	186,030	7.08	180,106	7.10	14,133	4.79	165,973	7.40	5,924	6.63	1,386	7.97	4,538	6.30
AVERAGE EMPLOYMENT*	2,626,867		2,537,509		294,792		2,242,717		89,358		17,380		71,979	

48

*PRELIMINARY OR PREVIOUS MONTH'S TURNOVER TOTALS (OR PORTIONS THEREOF) WERE USED FOR CURRENT MONTH.

**REVISED.

TABLE 16 -- TREND OF FEDERAL CIVILIAN ACCESSIONS AND SEPARATIONS BY BRANCH AND AREA TO MARCH 2002

MONTH AND YEAR	ALL AREAS		U.S. TOTAL		WASHINGTON, DC-MD-VA-WV METROPOLITAN STATISTICAL AREA		OUTSIDE WASHINGTON, DC-MD-VA-WV METROPOLITAN STATISTICAL AREA		OVERSEAS TOTAL		U.S. TERRITORIES		FOREIGN COUNTRIES	
	NUMBER	RATE	NUMBER	RATE	NUMBER	RATE	NUMBER	RATE	NUMBER	RATE	NUMBER	RATE	NUMBER	RATE
EXECUTIVE BRANCH														
TOTAL SEPARATIONS														
MARCH 2001	26,856 **	1.02	25,733 **	1.01	2,435 **	0.84	23,298 **	1.03	1,123 **	1.26	144 **	0.84	979 **	1.36
APRIL 2001	27,789 **	1.05	26,705 **	1.05	2,106 **	0.72	24,599 **	1.09	1,084 **	1.22	126 **	0.74	958 **	1.33
MAY 2001	30,323 *	1.15	29,044 *	1.14	2,110 *	0.72	26,934 *	1.19	1,279 *	1.44	171 *	1.00	1,108 *	1.54
JUNE 2001	57,607 **	2.18	48,489 **	1.89	3,349 **	1.14	45,140 **	1.99	9,118 **	10.50	216 **	1.25	8,902 **	12.80
JULY 2001	34,435 **	1.29	31,716 **	1.23	2,428 **	0.82	29,288 **	1.29	2,719 **	3.21	296 **	1.71	2,423 **	3.59
AUGUST 2001	45,558 *	1.71	38,615 *	1.50	4,764 *	1.61	33,851 *	1.49	6,943 *	8.03	185 *	1.06	6,758 *	9.79
SEPTEMBER 2001	39,084 **	1.47	36,071 **	1.41	3,319 **	1.13	32,752 **	1.44	3,013 **	3.40	157 **	0.90	2,856 **	4.02
OCTOBER 2001	36,603 **	1.39	34,127 **	1.34	2,829 **	0.96	31,298 **	1.39	2,476 **	2.77	213 **	1.21	2,263 **	3.15
NOVEMBER 2001	30,122 **	1.14	29,129 **	1.14	1,754 **	0.60	27,375 **	1.22	993 **	1.11	172 **	0.98	821 **	1.14
DECEMBER 2001	63,831 **	2.43	62,821 **	2.47	2,739 **	0.93	60,082 **	2.68	1,010 **	1.13	184 **	1.05	826 **	1.15
JANUARY 2002	52,397 **	2.00	51,068 **	2.02	4,564 **	1.55	46,504 **	2.08	1,329 **	1.49	392 **	2.24	937 **	1.30
FEBRUARY 2002	26,857 **	1.03	25,983 **	1.03	2,199 **	0.75	23,784 **	1.06	874 **	0.98	171 **	0.99	703 **	0.98
MARCH 2002*	25,773 *	0.98	24,694 *	0.97	2,097 *	0.71	22,597 *	1.01	1,079 *	1.21	179 *	1.05	900 *	1.25
CALENDAR YEAR 2002 TOTAL TO DATE*	105,027	4.01	101,745	4.02	8,860	3.00	92,885	4.15	3,282	3.68	742	4.32	2,540	3.53
AVERAGE EMPLOYMENT*	2,621,308		2,532,133		294,842		2,237,291		89,175		17,158		72,017	
FISCAL YEAR 2002 TOTAL TO DATE*	235,583	8.97	227,822	8.98	16,182	5.49	211,640	9.44	7,761	8.69	1,311	7.54	6,450	8.96
AVERAGE EMPLOYMENT*	2,626,867		2,537,509		294,792		2,242,717		89,358		17,380		71,979	
QUITS														
MARCH 2001	8,560 **	0.33	8,205 **	0.32	759 **	0.26	7,446 **	0.33	355 **	0.40	37 **	0.22	318 **	0.44
APRIL 2001	8,428 **	0.32	8,114 **	0.32	652 **	0.22	7,462 **	0.33	314 **	0.35	24 **	0.14	290 **	0.40
MAY 2001	7,730 *	0.29	7,359 *	0.29	657 *	0.23	6,702 *	0.30	371 *	0.42	41 *	0.24	330 *	0.46
JUNE 2001	12,170 **	0.46	11,500 **	0.45	1,132 **	0.39	10,368 **	0.46	670 **	0.77	94 **	0.54	576 **	0.83
JULY 2001	7,588 **	0.29	6,929 **	0.27	818 **	0.28	6,111 **	0.27	659 **	0.78	67 **	0.39	592 **	0.88
AUGUST 2001	15,107 *	0.57	14,030 *	0.55	2,390 *	0.81	11,640 *	0.51	1,077 *	1.25	39 *	0.22	1,038 *	1.50
SEPTEMBER 2001	12,814 **	0.48	12,060 **	0.47	1,212 **	0.41	10,848 **	0.48	754 **	0.85	41 **	0.23	713 **	1.00
OCTOBER 2001	8,770 **	0.33	8,228 **	0.32	652 **	0.22	7,576 **	0.34	542 **	0.61	35 **	0.20	507 **	0.71
NOVEMBER 2001	7,573 **	0.29	7,338 **	0.29	471 **	0.16	6,867 **	0.30	235 **	0.26	36 **	0.21	199 **	0.28
DECEMBER 2001	9,383 **	0.36	9,075 **	0.36	725 **	0.25	8,350 **	0.37	308 **	0.34	44 **	0.25	264 **	0.37
JANUARY 2002	6,276 **	0.24	6,024 **	0.24	843 **	0.29	5,181 **	0.23	252 **	0.28	26 **	0.15	226 **	0.31
FEBRUARY 2002	5,901 **	0.23	5,693 **	0.23	524 **	0.18	5,169 **	0.23	208 **	0.23	34 **	0.20	174 **	0.24
MARCH 2002*	5,979 *	0.23	5,726 *	0.23	486 *	0.16	5,240 *	0.23	253 *	0.28	26 *	0.15	227 *	0.31
CALENDAR YEAR 2002 TOTAL TO DATE*	18,156	0.69	17,443	0.69	1,853	0.63	15,590	0.70	713	0.80	86	0.50	627	0.87
AVERAGE EMPLOYMENT*	2,621,308		2,532,133		294,842		2,237,291		89,175		17,158		72,017	
FISCAL YEAR 2002 TOTAL TO DATE*	43,882	1.67	42,084	1.66	3,701	1.26	38,383	1.71	1,798	2.01	201	1.16	1,597	2.22
AVERAGE EMPLOYMENT*	2,626,867		2,537,509		294,792		2,242,717		89,358		17,380		71,979	

49

*PRELIMINARY OR PREVIOUS MONTH'S TURNOVER TOTALS (OR PORTIONS THEREOF) WERE USED FOR CURRENT MONTH.

**REVISED.

**TABLE 17 -- SUMMARY OF TURNOVER DATA**

TURNOVER CATEGORIES	ALL AREAS			UNITED STATES			WASHINGTON, DC-MD-VA-WV METROPOLITAN STATISTICAL AREA			OVERSEAS		
	MARCH 2002*	FEBRUARY 2002**	MARCH 2001**	MARCH 2002*	FEBRUARY 2002**	MARCH 2001**	MARCH 2002*	FEBRUARY 2002**	MARCH 2001**	MARCH 2002*	FEBRUARY 2002**	MARCH 2001**
TOTAL ACCESSIONS A/												
NUMBER	29,213	35,790	29,654	27,857	34,600	28,626	2,678	2,494	2,203	1,356	1,190	1,028
RATE	1.11	1.36	1.12	1.09	1.36	1.12	0.87	0.81	0.73	1.52	1.33	1.15
TO THE COMPETITIVE SERVICE												
NUMBER	14,726	21,657	13,777	14,491	21,467	13,497	1,389	1,324	1,128	235	190	280
RATE	1.08	1.59	1.02	1.08	1.61	1.02	0.65	0.62	0.53	0.86	0.70	1.06
TO THE EXCEPTED AND SENIOR EXECUTIVE SERVICES												
NUMBER	14,487	14,133	15,877	13,366	13,133	15,129	1,289	1,170	1,075	1,121	1,000	748
RATE	1.14	1.11	1.23	1.11	1.09	1.23	1.39	1.27	1.19	1.81	1.61	1.19
TOTAL NEW HIRES												
NUMBER	22,417	24,262	23,979	21,564	23,590	23,181	2,191	2,062	1,702	853	672	798
RATE	0.85	0.92	0.91	0.85	0.93	0.91	0.71	0.67	0.56	0.96	0.75	0.90
TO THE COMPETITIVE SERVICE												
NUMBER	9,282	11,428	9,104	9,142	11,340	8,894	978	947	713	140	88	210
RATE	0.68	0.84	0.67	0.68	0.85	0.67	0.46	0.44	0.33	0.51	0.32	0.80
TO THE EXCEPTED AND SENIOR EXECUTIVE SERVICES												
NUMBER	13,135	12,834	14,875	12,422	12,250	14,287	1,213	1,115	989	713	584	588
RATE	1.03	1.01	1.15	1.03	1.01	1.16	1.31	1.21	1.10	1.15	0.94	0.94
RESTORATIONS AND RETURNS TO DUTY												
NUMBER	5,597	10,353	4,553	5,398	10,145	4,371	162	134	167	199	208	182
RATE	0.21	0.39	0.17	0.21	0.40	0.17	0.05	0.04	0.06	0.22	0.23	0.20
U.S. CITIZENS												
NUMBER	28,671	35,262	29,357	27,756	34,511	28,515	2,630	2,459	2,150	915	751	842
RATE	1.10	1.36	1.12	1.09	1.36	1.12	0.86	0.81	0.71	1.48	1.22	1.34
NON U.S. CITIZENS												
NUMBER	542	528	297	101	89	111	48	35	53	441	439	186
RATE	1.69	1.64	0.95	2.10	1.86	2.28	2.59	1.92	2.87	1.62	1.60	0.71
TRANSFERS												
NUMBER	1,199	1,175	1,122	895	865	1,074	325	298	334	304	310	48
RATE	0.05	0.04	0.04	0.04	0.03	0.04	0.11	0.10	0.11	0.34	0.35	0.05
ACCESSIONS EXCLUDING TRANSFERS												
NUMBER	28,014	34,615	28,532	26,962	33,735	27,552	2,353	2,196	1,869	1,052	880	980
RATE	1.06	1.32	1.08	1.06	1.33	1.08	0.77	0.72	0.62	1.18	0.99	1.10

* PRELIMINARY OR PREVIOUS MONTH'S TURNOVER TOTALS (OR PORTIONS THEREOF) WERE USED FOR CURRENT MONTH.

** REVISED.

A/ EXCLUDES CONGRESS AND THE JUDICIAL BRANCH FOR WHICH TURNOVER DATA IS NOT REPORTED.

TABLE 17 – SUMMARY OF TURNOVER DATA - CONTINUED

TURNOVER CATEGORIES	ALL AREAS			UNITED STATES			WASHINGTON, DC-MD-VA-WV METROPOLITAN STATISTICAL AREA			OVERSEAS		
	MARCH 2002*	FEBRUARY 2002**	MARCH 2001**	MARCH 2002*	FEBRUARY 2002**	MARCH 2001**	MARCH 2002*	FEBRUARY 2002**	MARCH 2001**	MARCH 2002*	FEBRUARY 2002**	MARCH 2001**
TOTAL SEPARATIONS A/												
NUMBER	25,857	26,935	26,947	24,778	26,061	25,824	2,177	2,269	2,521	1,079	874	1,123
RATE	0.98	1.02	1.02	0.97	1.02	1.01	0.71	0.74	0.83	1.21	0.98	1.26
TRANSFERS												
NUMBER	1,412	1,217	1,460	1,276	1,132	1,328	326	284	411	136	85	132
RATE	0.05	0.05	0.06	0.05	0.04	0.05	0.11	0.09	0.14	0.15	0.10	0.15
QUITS												
NUMBER	5,984	5,905	8,564	5,731	5,697	8,209	491	526	763	253	208	355
RATE	0.23	0.22	0.32	0.22	0.22	0.32	0.16	0.17	0.25	0.28	0.23	0.40
OTHER SEPARATIONS												
NUMBER	18,461	19,813	16,923	17,771	19,232	16,287	1,360	1,459	1,347	690	581	636
RATE	0.70	0.75	0.64	0.70	0.76	0.64	0.44	0.48	0.44	0.77	0.65	0.71
U.S. CITIZENS												
NUMBER	25,648	26,710	26,696	24,719	25,980	25,728	2,164	2,252	2,477	929	730	968
RATE	0.98	1.03	1.02	0.97	1.02	1.01	0.71	0.74	0.82	1.50	1.18	1.54
NON U.S. CITIZENS												
NUMBER	209	225	251	59	81	96	13	17	44	150	144	155
RATE	0.65	0.70	0.81	1.23	1.69	1.98	0.70	0.93	2.38	0.55	0.52	0.59
SEPARATIONS EXCLUDING TRANSFERS												
NUMBER	24,445	25,718	25,487	23,502	24,929	24,496	1,851	1,985	2,110	943	789	991
RATE	0.93	0.98	0.96	0.92	0.98	0.96	0.60	0.65	0.70	1.06	0.88	1.11
LEGISLATIVE BRANCH ACCESSIONS B/												
NUMBER	47	59	53	47	59	53	43	59	52
RATE	0.36	0.45	0.40	0.36	0.45	0.40	0.36	0.49	0.43
TO THE COMPETITIVE SERVICE												
NUMBER	10	22	13	10	22	13	7	22	13
RATE	0.33	0.72	0.42	0.33	0.72	0.42	0.25	0.79	0.46
TO THE EXCEPTED AND SENIOR EXECUTIVE SERVICES												
NUMBER	37	37	40	37	37	40	36	37	39
RATE	0.36	0.37	0.40	0.36	0.37	0.40	0.39	0.40	0.43
TOTAL NEW HIRES												
NUMBER	41	52	34	41	52	34	38	52	34
RATE	0.31	0.40	0.26	0.31	0.40	0.26	0.31	0.43	0.28
TO THE COMPETITIVE SERVICE												
NUMBER	5	17	3	5	17	3	3	17	3
RATE	0.16	0.56	0.10	0.16	0.56	0.10	0.11	0.61	0.11

* PRELIMINARY OR PREVIOUS MONTH'S TURNOVER TOTALS (OR PORTIONS THEREOF) WERE USED FOR CURRENT MONTH.

** REVISED.

A/ EXCLUDES CONGRESS AND THE JUDICIAL BRANCH FOR WHICH TURNOVER DATA IS NOT REPORTED.

B/ EXCLUDES CONGRESS.

TABLE 17 – SUMMARY OF TURNOVER DATA - CONTINUED

TURNOVER CATEGORIES	ALL AREAS			UNITED STATES			WASHINGTON, DC-MD-VA-WV METROPOLITAN STATISTICAL AREA			OVERSEAS		
	MARCH 2002*	FEBRUARY 2002**	MARCH 2001**	MARCH 2002*	FEBRUARY 2002**	MARCH 2001**	MARCH 2002*	FEBRUARY 2002**	MARCH 2001**	MARCH 2002*	FEBRUARY 2002**	MARCH 2001**
TO THE EXCEPTED AND SENIOR EXECUTIVE SERVICES												
NUMBER	36	35	31	36	35	31	35	35	31
RATE	0.35	0.35	0.31	0.35	0.35	0.31	0.38	0.38	0.34
RESTORATIONS AND RETURNS TO DUTY												
NUMBER	3	6	16	3	6	16	3	6	15
RATE	0.02	0.05	0.12	0.02	0.05	0.12	0.02	0.05	0.13
U.S. CITIZENS												
NUMBER	47	59	53	47	59	53	43	59	52
RATE	0.36	0.45	0.41	0.36	0.45	0.41	0.36	0.49	0.44
NON U.S. CITIZENS												
NUMBER
RATE
TRANSFERS												
NUMBER	3	1	3	3	1	3	2	1	3
RATE	0.02	0.01	0.02	0.02	0.01	0.02	0.02	0.01	0.03
ACCESSIONS EXCLUDING TRANSFERS												
NUMBER	44	58	50	44	58	50	41	58	49
RATE	0.33	0.44	0.38	0.33	0.44	0.38	0.34	0.48	0.41
LEGISLATIVE BRANCH SEPARATIONS B/												
NUMBER	84	78	91	84	78	91	80	70	86
RATE	0.64	0.59	0.69	0.64	0.59	0.70	0.66	0.58	0.72
TRANSFERS												
NUMBER	7	2	4	7	2	4	7	2	4
RATE	0.05	0.02	0.03	0.05	0.02	0.03	0.06	0.02	0.03
QUITS												
NUMBER	5	4	4	5	4	4	5	2	4
RATE	0.04	0.03	0.03	0.04	0.03	0.03	0.04	0.02	0.03
OTHER SEPARATIONS												
NUMBER	72	72	83	72	72	83	68	66	78
RATE	0.55	0.55	0.63	0.55	0.55	0.63	0.56	0.55	0.65
U.S. CITIZENS												
NUMBER	83	77	89	83	77	89	79	69	84
RATE	0.63	0.59	0.68	0.63	0.59	0.68	0.66	0.58	0.70
NON U.S. CITIZENS												
NUMBER	1	1	2	1	1	2	1	1	2
RATE	1.67	1.72	3.48	1.67	1.72	3.48	1.69	1.75	3.48

* PRELIMINARY OR PREVIOUS MONTH'S TURNOVER TOTALS (OR PORTIONS THEREOF) WERE USED FOR CURRENT MONTH.

** REVISED.

B/ EXCLUDES CONGRESS.

TABLE 17 – SUMMARY OF TURNOVER DATA - CONTINUED

TURNOVER CATEGORIES	ALL AREAS			UNITED STATES			WASHINGTON, DC-MD-VA-WV METROPOLITAN STATISTICAL AREA			OVERSEAS		
	MARCH 2002*	FEBRUARY 2002**	MARCH 2001**	MARCH 2002*	FEBRUARY 2002**	MARCH 2001**	MARCH 2002*	FEBRUARY 2002**	MARCH 2001**	MARCH 2002*	FEBRUARY 2002**	MARCH 2001**
SEPARATIONS EXCLUDING TRANSFERS												
NUMBER	77	76	87	77	76	87	73	68	82
RATE	0.58	0.58	0.66	0.58	0.58	0.66	0.60	0.57	0.68
EXECUTIVE BRANCH ACCESSIONS												
NUMBER	29,166	35,731	29,601	27,810	34,541	28,573	2,635	2,435	2,151	1,356	1,190	1,028
RATE	1.11	1.36	1.12	1.10	1.37	1.12	0.89	0.83	0.74	1.52	1.33	1.15
TO THE COMPETITIVE SERVICE												
NUMBER	14,716	21,635	13,764	14,481	21,445	13,484	1,382	1,302	1,115	235	190	280
RATE	1.08	1.59	1.02	1.08	1.61	1.02	0.65	0.62	0.53	0.86	0.70	1.06
TO THE EXCEPTED AND SENIOR EXECUTIVE SERVICES												
NUMBER	14,450	14,096	15,837	13,329	13,096	15,089	1,253	1,133	1,036	1,121	1,000	748
RATE	1.15	1.12	1.24	1.11	1.09	1.24	1.51	1.37	1.28	1.81	1.61	1.19
TOTAL NEW HIRES												
NUMBER	22,376	24,210	23,945	21,523	23,538	23,147	2,153	2,010	1,668	853	672	798
RATE	0.85	0.92	0.91	0.85	0.93	0.91	0.73	0.68	0.57	0.96	0.75	0.90
TO THE COMPETITIVE SERVICE												
NUMBER	9,277	11,411	9,101	9,137	11,323	8,891	975	930	710	140	88	210
RATE	0.68	0.84	0.67	0.68	0.85	0.67	0.46	0.44	0.34	0.51	0.32	0.80
TO THE EXCEPTED AND SENIOR EXECUTIVE SERVICES												
NUMBER	13,099	12,799	14,844	12,386	12,215	14,256	1,178	1,080	958	713	584	588
RATE	1.04	1.01	1.16	1.03	1.02	1.17	1.42	1.30	1.18	1.15	0.94	0.94
RESTORATIONS AND RETURNS TO DUTY												
NUMBER	5,594	10,347	4,537	5,395	10,139	4,355	159	128	152	199	208	182
RATE	0.21	0.40	0.17	0.21	0.40	0.17	0.05	0.04	0.05	0.22	0.23	0.20
U.S. CITIZENS												
NUMBER	28,624	35,203	29,304	27,709	34,452	28,462	2,587	2,400	2,098	915	751	842
RATE	1.10	1.36	1.13	1.10	1.36	1.12	0.88	0.82	0.72	1.48	1.22	1.34
NON U.S. CITIZENS												
NUMBER	542	528	297	101	89	111	48	35	53	441	439	186
RATE	1.69	1.64	0.96	2.12	1.88	2.31	2.67	1.99	2.96	1.62	1.60	0.71
TRANSFERS												
NUMBER	1,196	1,174	1,119	892	864	1,071	323	297	331	304	310	48
RATE	0.05	0.04	0.04	0.04	0.03	0.04	0.11	0.10	0.11	0.34	0.35	0.05

* PRELIMINARY OR PREVIOUS MONTH'S TURNOVER TOTALS (OR PORTIONS THEREOF) WERE USED FOR CURRENT MONTH.

** REVISED.

TABLE 17 – SUMMARY OF TURNOVER DATA - CONTINUED

TURNOVER CATEGORIES	ALL AREAS			UNITED STATES			WASHINGTON, DC-MD-VA-WV METROPOLITAN STATISTICAL AREA			OVERSEAS		
	MARCH 2002*	FEBRUARY 2002**	MARCH 2001**	MARCH 2002*	FEBRUARY 2002**	MARCH 2001**	MARCH 2002*	FEBRUARY 2002**	MARCH 2001**	MARCH 2002*	FEBRUARY 2002**	MARCH 2001**
ACCESSIONS EXCLUDING TRANSFERS												
NUMBER	27,970	34,557	28,482	26,918	33,677	27,502	2,312	2,138	1,820	1,052	880	980
RATE	1.07	1.32	1.08	1.06	1.33	1.08	0.78	0.73	0.62	1.18	0.99	1.10
EXECUTIVE BRANCH SEPARATIONS												
NUMBER	25,773	26,857	26,856	24,694	25,983	25,733	2,097	2,199	2,435	1,079	874	1,123
RATE	0.98	1.03	1.02	0.97	1.03	1.01	0.71	0.75	0.84	1.21	0.98	1.26
TRANSFERS												
NUMBER	1,405	1,215	1,456	1,269	1,130	1,324	319	282	407	136	85	132
RATE	0.05	0.05	0.06	0.05	0.04	0.05	0.11	0.10	0.14	0.15	0.10	0.15
QUITS												
NUMBER	5,979	5,901	8,560	5,726	5,693	8,205	486	524	759	253	208	355
RATE	0.23	0.23	0.33	0.23	0.23	0.32	0.16	0.18	0.26	0.28	0.23	0.40
OTHER SEPARATIONS												
NUMBER	18,389	19,741	16,840	17,699	19,160	16,204	1,292	1,393	1,269	690	581	636
RATE	0.70	0.75	0.64	0.70	0.76	0.64	0.44	0.47	0.44	0.77	0.65	0.71
U.S. CITIZENS												
NUMBER	25,565	26,633	26,607	24,636	25,903	25,639	2,085	2,183	2,393	929	730	968
RATE	0.99	1.03	1.02	0.97	1.03	1.01	0.71	0.75	0.83	1.50	1.18	1.54
NON U.S. CITIZENS												
NUMBER	208	224	249	58	80	94	12	16	42	150	144	155
RATE	0.65	0.70	0.80	1.22	1.69	1.96	0.67	0.91	2.35	0.55	0.52	0.59
SEPARATIONS EXCLUDING TRANSFERS												
NUMBER	24,368	25,642	25,400	23,425	24,853	24,409	1,778	1,917	2,028	943	789	991
RATE	0.93	0.98	0.96	0.92	0.98	0.96	0.60	0.65	0.70	1.06	0.88	1.11

* PRELIMINARY OR PREVIOUS MONTH'S TURNOVER TOTALS (OR PORTIONS THEREOF) WERE USED FOR CURRENT MONTH.

** REVISED.



TABLE 18 -- ACCESSIONS BY TYPE, BRANCH, AND SELECTED AGENCY, ALL AREAS, FEBRUARY 2002 AND MARCH 2002

AGENCY	TOTAL		TRANSFERS		NEW HIRES		RESTORATIONS, RETURNS TO DUTY		ACCESSIONS EXCLUDING TRANSFERS		ACCESSIONS CALENDAR YEAR 2002 TO DATE		ACCESSIONS FISCAL YEAR 2002 TO DATE	
	NUMBER*	RATE	NUMBER*	RATE	NUMBER*	RATE	NUMBER*	RATE	NUMBER*	RATE	NUMBER*	RATE	NUMBER*	RATE
TOTAL, ALL AGENCIES											111,097	4.22	231,579	8.77
MARCH 2002	29,213 *	1.11	1,199 *	0.05	22,417 *	0.85	5,597 *	0.21	28,014 *	1.06				
FEBRUARY 2002	35,790 **	1.36	1,175 *	0.04	24,262 **	0.92	10,353 **	0.39	34,615 **	1.32				
LEGISLATIVE BRANCH											190	1.44	390	2.97
MARCH 2002	47 *	0.36	3 *	0.02	41 *	0.31	3 *	0.02	44 *	0.33				
FEBRUARY 2002	59 *	0.45	1 *	0.01	52 *	0.40	6 *	0.05	58 *	0.44				
GENERAL ACCOUNTING OFFICE											32	1.01	67	2.09
MARCH 2002	6	0.19	6	0.19	6	0.19				
FEBRUARY 2002	5	0.16	4	0.13	1	0.03	5	0.16				
GOVERNMENT PRINTING OFFICE											57	1.91	130	4.34
MARCH 2002	10	0.34	3	0.10	5	0.17	2	0.07	7	0.23				
FEBRUARY 2002	20	0.67	16	0.54	4	0.13	20	0.67				
LIBRARY OF CONGRESS											54	1.27	108	2.54
MARCH 2002	18 *	0.42	17 *	0.40	1 *	0.02	18 *	0.42				
FEBRUARY 2002	18 *	0.42	17 *	0.40	1 *	0.02	18 *	0.42				
JUDICIAL BRANCH										
MARCH 2002				
FEBRUARY 2002				
EXECUTIVE BRANCH											110,907	4.23	231,189	8.80
MARCH 2002	29,166 *	1.11	1,196 *	0.05	22,376 *	0.85	5,594 *	0.21	27,970 *	1.07				
FEBRUARY 2002	35,731 **	1.36	1,174 *	0.04	24,210 **	0.92	10,347 **	0.40	34,557 **	1.32				
EXECUTIVE OFFICE OF THE PRESIDENT											96	5.75	204	12.29
MARCH 2002	30	1.79	3	0.18	27	1.61	27	1.61				
FEBRUARY 2002	32	1.92	32	1.92	32	1.92				
EXECUTIVE DEPARTMENTS											78,333	4.90	133,290	8.36
MARCH 2002	22,444	1.40	1,101	0.07	15,868	0.99	5,475	0.34	21,343	1.33				
FEBRUARY 2002	28,999 **	1.82	1,094 *	0.07	17,683 **	1.11	10,222 **	0.64	27,905 **	1.75				
DEPARTMENT OF STATE											995	3.49	1,929	6.82
MARCH 2002	388	1.36	1	...	282	0.99	105	0.37	387	1.35				
FEBRUARY 2002	332	1.17	8	0.03	211	0.74	113	0.40	324	1.14				
DEPARTMENT OF THE TREASURY											30,241	18.48	39,351	25.22
MARCH 2002	5,922	3.54	85	0.05	3,409	2.04	2,428	1.45	5,837	3.49				
FEBRUARY 2002	13,167	8.18	88	0.05	5,550	3.45	7,529	4.68	13,079	8.12				
DEPARTMENT OF DEFENSE											23,694	3.55	45,396	6.78
MARCH 2002	7,605	1.14	672	0.10	5,654	0.85	1,279	0.19	6,933	1.04				
FEBRUARY 2002	7,791	1.17	673	0.10	5,822	0.87	1,296	0.19	7,118	1.07				
DEPARTMENT OF THE ARMY											7,537	3.28	15,406	6.70
MARCH 2002	2,433	1.06	134	0.06	1,726	0.75	573	0.25	2,299	1.00				
FEBRUARY 2002	2,546	1.11	132	0.06	1,747	0.76	667	0.29	2,414	1.05				
DEPARTMENT OF THE NAVY											4,815	2.63	8,691	4.75
MARCH 2002	1,439	0.78	91	0.05	1,143	0.62	205	0.11	1,348	0.74				
FEBRUARY 2002	1,478	0.81	76	0.04	1,234	0.67	168	0.09	1,402	0.77				
DEPARTMENT OF THE AIR FORCE											8,787	5.79	15,054	9.86
MARCH 2002	2,929	1.93	377	0.25	2,205	1.45	347	0.23	2,552	1.68				
FEBRUARY 2002	2,929	1.93	377	0.25	2,205	1.45	347	0.23	2,552	1.68				
DEFENSE LOGISTICS AGENCY											445	1.89	1,113	4.72
MARCH 2002	135	0.57	12	0.05	112	0.48	11	0.05	123	0.52				
FEBRUARY 2002	182	0.77	18	0.08	156	0.66	8	0.03	164	0.70				
OTHER DEFENSE ACTIVITIES (EXCLUDING DEFENSE LOGISTICS AGENCY)											2,110	2.65	5,132	6.41
MARCH 2002	669	0.84	58	0.07	468	0.59	143	0.18	611	0.77				
FEBRUARY 2002	656	0.82	70	0.09	480	0.60	106	0.13	586	0.74				

CS

*PRELIMINARY OR PREVIOUS MONTH'S TURNOVER TOTALS (OR PORTIONS THEREOF) WERE USED FOR CURRENT MONTH.

**REVISED.

TABLE 18 -- ACCESSIONS BY TYPE, BRANCH, AND SELECTED AGENCY, ALL AREAS, FEBRUARY 2002 AND MARCH 2002 - CONTINUED

AGENCY	TOTAL		TRANSFERS		NEW HIRES		RESTORATIONS, RETURNS TO DUTY		ACCESSIONS EXCLUDING TRANSFERS		ACCESSIONS CALENDAR YEAR 2002 TO DATE		ACCESSIONS FISCAL YEAR 2002 TO DATE	
	NUMBER*	RATE	NUMBER*	RATE	NUMBER*	RATE	NUMBER*	RATE	NUMBER*	RATE	NUMBER*	RATE	NUMBER*	RATE
DEPARTMENT OF JUSTICE											2,784	2.16	5,618	4.36
MARCH 2002	1,017	0.79	38	0.03	979	0.76	979	0.76				
FEBRUARY 2002	923	0.72	42	0.03	881	0.68	881	0.68				
DEPARTMENT OF THE INTERIOR											3,529	5.08	5,951	8.46
MARCH 2002	1,434	2.06	40	0.06	712	1.02	682	0.98	1,394	2.00				
FEBRUARY 2002	988	1.43	45	0.07	512	0.74	431	0.62	943	1.36				
DEPARTMENT OF AGRICULTURE											4,840	4.90	9,132	9.03
MARCH 2002	1,882	1.92	111	0.11	1,133	1.16	638	0.65	1,771	1.81				
FEBRUARY 2002	1,606 **	1.62	80 *	0.08	983 **	0.99	543 **	0.55	1,526 **	1.54				
DEPARTMENT OF COMMERCE											1,720	4.51	3,080	7.99
MARCH 2002	448	1.17	41	0.11	384	1.00	23	0.06	407	1.06				
FEBRUARY 2002	862	2.27	38	0.10	781	2.05	43	0.11	824	2.17				
DEPARTMENT OF LABOR											260	1.59	606	3.70
MARCH 2002	73	0.45	5	0.03	60	0.37	8	0.05	68	0.42				
FEBRUARY 2002	81	0.50	6	0.04	71	0.43	4	0.02	75	0.46				
DEPARTMENT OF HEALTH AND HUMAN SERVICES											2,672	4.12	5,761	8.87
MARCH 2002	1,075	1.65	29	0.04	996	1.53	50	0.08	1,046	1.61				
FEBRUARY 2002	933	1.44	26	0.04	885	1.37	22	0.03	907	1.40				
DEPARTMENT OF HOUSING AND URBAN DEVELOPMENT											91	0.90	247	2.44
MARCH 2002	28	0.28	6	0.06	19	0.19	3	0.03	22	0.22				
FEBRUARY 2002	26	0.26	12	0.12	11	0.11	3	0.03	14	0.14				
DEPARTMENT OF TRANSPORTATION											1,908	2.86	3,397	5.11
MARCH 2002	837	1.25	26	0.04	808	1.20	3	...	811	1.21				
FEBRUARY 2002	588	0.88	24	0.04	563	0.85	1	...	564	0.85				
DEPARTMENT OF ENERGY											242	1.52	581	3.63
MARCH 2002	64	0.40	7	0.04	50	0.31	7	0.04	57	0.36				
FEBRUARY 2002	98	0.62	12	0.08	82	0.52	4	0.03	86	0.54				
DEPARTMENT OF EDUCATION											94	2.02	194	4.17
MARCH 2002	35	0.75	4	0.09	31	0.67	31	0.67				
FEBRUARY 2002	29	0.63	5	0.11	24	0.52	24	0.52				
DEPARTMENT OF VETERANS AFFAIRS											5,263	2.36	12,047	5.38
MARCH 2002	1,636	0.73	36	0.02	1,351	0.61	249	0.11	1,600	0.72				
FEBRUARY 2002	1,575	0.70	35	0.02	1,307	0.58	233	0.10	1,540	0.69				
INDEPENDENT AGENCIES											32,478	3.18	97,695	9.48
MARCH 2002	6,692 *	0.66	92 *	0.01	6,481 *	0.63	119 *	0.01	6,600 *	0.65				
FEBRUARY 2002	6,700 *	0.65	80 *	0.01	6,495 *	0.63	125 *	0.01	6,620 *	0.65				
FEDERAL RESERVE BOARD OF GOVERNORS											31	1.84	63	3.73
MARCH 2002	12	0.71	12	0.71	12	0.71				
FEBRUARY 2002	12	0.71	12	0.71	12	0.71				
ENVIRONMENTAL PROTECTION AGENCY											235	1.31	544	3.03
MARCH 2002	81	0.45	7	0.04	62	0.35	12	0.07	74	0.41				
FEBRUARY 2002	80	0.45	13	0.07	57	0.32	10	0.06	67	0.37				
EQUAL EMPLOYMENT OPPORTUNITY COMMISSION											9	0.32	34	1.18
MARCH 2002	1	0.04	1	0.04	1	0.04				
FEBRUARY 2002	2	0.07	1	0.03	1	0.03	1	0.03				
FEDERAL COMMUNICATIONS COMMISSION											28	1.39	69	3.43
MARCH 2002	8	0.40	8	0.40	8	0.40				
FEBRUARY 2002	11	0.55	11	0.55	11	0.55				
FEDERAL DEPOSIT INSURANCE CORPORATION											70	1.12	115	1.83
MARCH 2002	8	0.13	6	0.10	2	0.03	8	0.13				
FEBRUARY 2002	20	0.32	1	0.02	17	0.27	2	0.03	19	0.30				

*PRELIMINARY OR PREVIOUS MONTH'S TURNOVER TOTALS (OR PORTIONS THEREOF) WERE USED FOR CURRENT MONTH.

**REVISED.

TABLE 18 -- ACCESSIONS BY TYPE, BRANCH, AND SELECTED AGENCY, ALL AREAS, FEBRUARY 2002 AND MARCH 2002 - CONTINUED

AGENCY	TOTAL		TRANSFERS		NEW HIRES		RESTORATIONS, RETURNS TO DUTY		ACCESSIONS EXCLUDING TRANSFERS		ACCESSIONS CALENDAR YEAR 2002 TO DATE		ACCESSIONS FISCAL YEAR 2002 TO DATE	
	NUMBER*	RATE	NUMBER*	RATE	NUMBER*	RATE	NUMBER*	RATE	NUMBER*	RATE	NUMBER*	RATE	NUMBER*	RATE
FEDERAL EMERGENCY MANAGEMENT AGENCY											259	5.02	799	14.56
MARCH 2002	115	2.18	2	0.04	111	2.10	2	0.04	113	2.14				
FEBRUARY 2002	89	1.77	3	0.06	85	1.69	1	0.02	86	1.71				
GENERAL SERVICES ADMINISTRATION											378	2.71	761	5.46
MARCH 2002	88	0.63	15	0.11	59	0.42	14	0.10	73	0.52				
FEBRUARY 2002	83	0.60	18	0.13	53	0.38	12	0.09	65	0.47				
NATIONAL AERONAUTICS AND SPACE ADMINISTRATION											279	1.48	480	2.54
MARCH 2002	43	0.23	7	0.04	28	0.15	8	0.04	36	0.19				
FEBRUARY 2002	68	0.36	9	0.05	52	0.28	7	0.04	59	0.31				
NATIONAL ARCHIVES AND RECORDS ADMINISTRATION											155	5.20	316	10.73
MARCH 2002	69	2.30	3	0.10	58	1.93	8	0.27	66	2.20				
FEBRUARY 2002	43 *	1.46	1 *	0.03	37 *	1.26	5 *	0.17	42 *	1.43				
NATIONAL LABOR RELATIONS BOARD											23	1.13	58	2.82
MARCH 2002	3	0.15	1	0.05	2	0.10	2	0.10				
FEBRUARY 2002	10	0.49	1	0.05	8	0.39	1	0.05	9	0.44				
NUCLEAR REGULATORY COMMISSION											55	1.91	111	3.86
MARCH 2002	23	0.80	23	0.80	23	0.80				
FEBRUARY 2002	13	0.45	13	0.45	13	0.45				
OFFICE OF PERSONNEL MANAGEMENT											144	4.34	279	8.42
MARCH 2002	56	1.68	7	0.21	47	1.41	2	0.06	49	1.47				
FEBRUARY 2002	44	1.33	5	0.15	35	1.06	4	0.12	39	1.18				
PANAMA CANAL COMMISSION										
MARCH 2002				
FEBRUARY 2002				
RAILROAD RETIREMENT BOARD											6	0.52	21	1.79
MARCH 2002	1	0.09	1	0.09	1	0.09				
FEBRUARY 2002	1	0.09	1	0.09	1	0.09				
SECURITIES AND EXCHANGE COMMISSION											51	1.66	127	4.13
MARCH 2002	15	0.49	2	0.06	12	0.39	1	0.03	13	0.42				
FEBRUARY 2002	14	0.45	1	0.03	12	0.39	1	0.03	13	0.42				
SMALL BUSINESS ADMINISTRATION											52	1.28	354	8.54
MARCH 2002	11	0.27	2	0.05	8	0.20	1	0.02	9	0.22				
FEBRUARY 2002	32	0.78	1	0.02	22	0.54	9	0.22	31	0.76				
SMITHSONIAN INSTITUTION											185	3.73	323	6.51
MARCH 2002	76	1.53	10	0.20	62	1.25	4	0.08	66	1.33				
FEBRUARY 2002	44	0.89	3	0.06	37	0.75	4	0.08	41	0.83				
SOCIAL SECURITY ADMINISTRATION											693	1.07	1,688	2.61
MARCH 2002	147	0.23	4	0.01	83	0.13	60	0.09	143	0.22				
FEBRUARY 2002	105	0.16	6	0.01	54	0.08	45	0.07	99	0.15				
TENNESSEE VALLEY AUTHORITY											221	1.64	516	3.82
MARCH 2002	31	0.23	31	0.23	31	0.23				
FEBRUARY 2002	82	0.61	67	0.50	15	0.11	82	0.61				
BROADCASTING BOARD OF GOVERNORS											46	1.92	89	3.73
MARCH 2002	14	0.58	14	0.58	14	0.58				
FEBRUARY 2002	15	0.63	1	0.04	14	0.59	14	0.59				
AGENCY FOR INTERNATIONAL DEVELOPMENT											74	3.19	129	5.54
MARCH 2002	48	2.05	7	0.30	40	1.70	1	0.04	41	1.75				
FEBRUARY 2002	13	0.57	1	0.04	11	0.48	1	0.04	12	0.52				
U.S. POSTAL SERVICE											29,056	3.49	89,851	10.70
MARCH 2002	5,687	0.68	9	...	5,678	0.68	5,678	0.68				
FEBRUARY 2002	5,792	0.69	7	...	5,785	0.69	5,785	0.69				

57

*PRELIMINARY OR PREVIOUS MONTH'S TURNOVER TOTALS (OR PORTIONS THEREOF) WERE USED FOR CURRENT MONTH.

**REVISED.



TABLE 20 -- ACCESSIONS BY TYPE, BRANCH, AND SELECTED AGENCY, WASHINGTON, DC-MD-VA-WV METROPOLITAN STATISTICAL AREA, FEBRUARY 2002 AND MARCH 2002

AGENCY	TOTAL		TRANSFERS		NEW HIRES		RESTORATIONS, RETURNS TO DUTY		ACCESSIONS EXCLUDING TRANSFERS		ACCESSIONS CALENDAR YEAR 2002 TO DATE		ACCESSIONS FISCAL YEAR 2002 TO DATE	
	NUMBER*	RATE	NUMBER*	RATE	NUMBER*	RATE	NUMBER*	RATE	NUMBER*	RATE	NUMBER*	RATE	NUMBER*	RATE
TOTAL, ALL AGENCIES											8,185	2.67	17,954	5.85
MARCH 2002	2,678 *	0.87	325 *	0.11	2,191 *	0.71	162 *	0.05	2,353 *	0.77				
FEBRUARY 2002	2,494 **	0.81	298 **	0.10	2,062 **	0.67	134 **	0.04	2,196 **	0.72				
LEGISLATIVE BRANCH											181	1.50	373	3.10
MARCH 2002	43 *	0.36	2 *	0.02	38 *	0.31	3 *	0.02	41 *	0.34				
FEBRUARY 2002	59 *	0.49	1 *	0.01	52 *	0.43	6 *	0.05	58 *	0.48				
GENERAL ACCOUNTING OFFICE											28	1.17	56	2.33
MARCH 2002	5	0.21	5	0.21	5	0.21				
FEBRUARY 2002	5	0.21	4	0.17	1	0.04	5	0.21				
GOVERNMENT PRINTING OFFICE											52	1.91	124	4.54
MARCH 2002	7	0.26	2	0.07	3	0.11	2	0.07	5	0.18				
FEBRUARY 2002	20	0.73	16	0.59	4	0.15	20	0.73				
LIBRARY OF CONGRESS											54	1.28	108	2.56
MARCH 2002	18 *	0.43	... *	...	17 *	0.40	1 *	0.02	18 *	0.43				
FEBRUARY 2002	18 *	0.43	... *	...	17 *	0.40	1 *	0.02	18 *	0.43				
JUDICIAL BRANCH										
MARCH 2002				
FEBRUARY 2002				
EXECUTIVE BRANCH											8,004	2.71	17,581	5.96
MARCH 2002	2,635 *	0.89	323 *	0.11	2,153 *	0.73	159 *	0.05	2,312 *	0.78				
FEBRUARY 2002	2,435 **	0.83	297 **	0.10	2,010 **	0.68	128 **	0.04	2,138 **	0.73				
EXECUTIVE OFFICE OF THE PRESIDENT											96	5.78	204	12.36
MARCH 2002	30	1.80	3	0.18	27	1.62	27	1.62				
FEBRUARY 2002	32	1.94	32	1.94	32	1.94				
EXECUTIVE DEPARTMENTS											6,010	2.71	12,906	5.83
MARCH 2002	2,026	0.91	262	0.12	1,630	0.73	134	0.06	1,764	0.80				
FEBRUARY 2002	1,922 **	0.87	249 **	0.11	1,566 **	0.71	107 **	0.05	1,673 **	0.76				
DEPARTMENT OF STATE											318	3.37	684	7.31
MARCH 2002	104	1.10	1	0.01	98	1.03	5	0.05	103	1.08				
FEBRUARY 2002	127	1.35	8	0.09	112	1.19	7	0.07	119	1.27				
DEPARTMENT OF THE TREASURY											451	1.95	1,079	4.67
MARCH 2002	184	0.80	49	0.21	126	0.55	9	0.04	135	0.58				
FEBRUARY 2002	121	0.52	37	0.16	76	0.33	8	0.03	84	0.36				
DEPARTMENT OF DEFENSE											1,781	2.82	3,917	6.20
MARCH 2002	531	0.84	77	0.12	389	0.62	65	0.10	454	0.72				
FEBRUARY 2002	624	0.99	80	0.13	474	0.75	70	0.11	544	0.86				
DEPARTMENT OF THE ARMY											485	2.54	1,011	5.30
MARCH 2002	153	0.80	17	0.09	108	0.57	28	0.15	136	0.71				
FEBRUARY 2002	196	1.03	24	0.13	142	0.75	30	0.16	172	0.90				
DEPARTMENT OF THE NAVY											635	2.56	1,247	5.02
MARCH 2002	164	0.66	20	0.08	125	0.50	19	0.08	144	0.58				
FEBRUARY 2002	224	0.90	21	0.08	179	0.72	24	0.10	203	0.82				
DEPARTMENT OF THE AIR FORCE											252	4.98	478	9.47
MARCH 2002	84	1.66	11	0.22	65	1.28	8	0.16	73	1.44				
FEBRUARY 2002	84	1.66	11	0.22	65	1.28	8	0.16	73	1.44				
DEFENSE LOGISTICS AGENCY											39	2.12	85	4.63
MARCH 2002	14	0.76	2	0.11	11	0.60	1	0.05	12	0.65				
FEBRUARY 2002	9	0.49	5	0.27	4	0.22	4	0.22				
OTHER DEFENSE ACTIVITIES (EXCLUDING DEFENSE LOGISTICS AGENCY)											370	2.99	1,096	8.84
MARCH 2002	116	0.94	27	0.22	80	0.65	9	0.07	89	0.72				
FEBRUARY 2002	111	0.89	19	0.15	84	0.68	8	0.06	92	0.74				

58

*PRELIMINARY OR PREVIOUS MONTH'S TURNOVER TOTALS (OR PORTIONS THEREOF) WERE USED FOR CURRENT MONTH.

**REVISED.

TABLE 20 -- ACCESSIONS BY TYPE, BRANCH, AND SELECTED AGENCY, WASHINGTON, DC-MD-VA-WV METROPOLITAN STATISTICAL AREA, FEBRUARY 2002 AND MARCH 2002 - CONTINUED

AGENCY	TOTAL		TRANSFERS		NEW HIRES		RESTORATIONS, RETURNS TO DUTY		ACCESSIONS EXCLUDING TRANSFERS		ACCESSIONS CALENDAR YEAR 2002 TO DATE		ACCESSIONS FISCAL YEAR 2002 TO DATE	
	NUMBER*	RATE	NUMBER*	RATE	NUMBER*	RATE	NUMBER*	RATE	NUMBER*	RATE	NUMBER*	RATE	NUMBER*	RATE
DEPARTMENT OF JUSTICE											554	2.52	983	4.49
MARCH 2002	193	0.88	17	0.08	176	0.80	176	0.80				
FEBRUARY 2002	170	0.78	22	0.10	148	0.68	148	0.68				
DEPARTMENT OF THE INTERIOR											144	1.82	331	4.17
MARCH 2002	55	0.70	8	0.10	39	0.49	8	0.10	47	0.59				
FEBRUARY 2002	35	0.44	4	0.05	28	0.35	3	0.04	31	0.39				
DEPARTMENT OF AGRICULTURE											419	3.65	835	7.29
MARCH 2002	126	1.10	40	0.35	78	0.68	8	0.07	86	0.75				
FEBRUARY 2002	94 **	0.82	30 **	0.26	64 **	0.56	...	**	64 **	0.56				
DEPARTMENT OF COMMERCE											611	2.99	1,254	6.15
MARCH 2002	202	0.99	24	0.12	173	0.84	5	0.02	178	0.87				
FEBRUARY 2002	222	1.09	26	0.13	192	0.94	4	0.02	196	0.96				
DEPARTMENT OF LABOR											120	2.18	282	5.11
MARCH 2002	26	0.47	25	0.45	1	0.02	26	0.47				
FEBRUARY 2002	36	0.65	1	0.02	33	0.60	2	0.04	35	0.63				
DEPARTMENT OF HEALTH AND HUMAN SERVICES											852	2.92	1,996	6.86
MARCH 2002	316	1.08	18	0.06	269	0.92	29	0.10	298	1.02				
FEBRUARY 2002	269	0.92	14	0.05	246	0.84	9	0.03	255	0.88				
DEPARTMENT OF HOUSING AND URBAN DEVELOPMENT											55	1.77	153	4.91
MARCH 2002	17	0.55	5	0.16	12	0.39	12	0.39				
FEBRUARY 2002	17	0.55	6	0.19	10	0.32	1	0.03	11	0.35				
DEPARTMENT OF TRANSPORTATION											364	3.31	649	5.94
MARCH 2002	155	1.40	10	0.09	145	1.31	145	1.31				
FEBRUARY 2002	108	0.99	10	0.09	98	0.90	98	0.90				
DEPARTMENT OF ENERGY											84	1.60	184	3.46
MARCH 2002	22	0.42	2	0.04	20	0.38	20	0.38				
FEBRUARY 2002	25	0.48	3	0.06	21	0.40	1	0.02	22	0.42				
DEPARTMENT OF EDUCATION											72	2.20	157	4.80
MARCH 2002	29	0.89	3	0.09	26	0.79	26	0.79				
FEBRUARY 2002	22	0.68	4	0.12	18	0.55	18	0.55				
DEPARTMENT OF VETERANS AFFAIRS											185	2.73	402	5.91
MARCH 2002	66	0.97	8	0.12	54	0.80	4	0.06	58	0.86				
FEBRUARY 2002	52	0.77	4	0.06	46	0.68	2	0.03	48	0.71				
INDEPENDENT AGENCIES											1,898	2.65	4,471	6.23
MARCH 2002	579 *	0.81	58 *	0.08	496 *	0.69	25 *	0.03	521 *	0.73				
FEBRUARY 2002	481 *	0.67	48 *	0.07	412 *	0.58	21 *	0.03	433 *	0.61				
FEDERAL RESERVE BOARD OF GOVERNORS											31	1.84	63	3.73
MARCH 2002	12	0.71	12	0.71	12	0.71				
FEBRUARY 2002	12	0.71	12	0.71	12	0.71				
ENVIRONMENTAL PROTECTION AGENCY											84	1.39	226	3.73
MARCH 2002	24	0.40	4	0.07	18	0.30	2	0.03	20	0.33				
FEBRUARY 2002	36	0.59	8	0.13	26	0.43	2	0.03	28	0.46				
EQUAL EMPLOYMENT OPPORTUNITY COMMISSION											5	0.73	17	2.46
MARCH 2002	1	0.15	1	0.15	1	0.15				
FEBRUARY 2002	1	0.15	1	0.15				
FEDERAL COMMUNICATIONS COMMISSION											27	1.60	64	3.80
MARCH 2002	8	0.47	8	0.47	8	0.47				
FEBRUARY 2002	11	0.65	11	0.65	11	0.65				
FEDERAL DEPOSIT INSURANCE CORPORATION											11	0.47	41	1.75
MARCH 2002	6	0.26	5	0.22	1	0.04	6	0.26				
FEBRUARY 2002	4	0.17	1	0.04	3	0.13	3	0.13				

*PRELIMINARY OR PREVIOUS MONTH'S TURNOVER TOTALS (OR PORTIONS THEREOF) WERE USED FOR CURRENT MONTH.

**REVISED.

TABLE 20 -- ACCESSIONS BY TYPE, BRANCH, AND SELECTED AGENCY, WASHINGTON, DC-MD-VA-WV METROPOLITAN STATISTICAL AREA, FEBRUARY 2002 AND MARCH 2002 - CONTINUED

AGENCY	TOTAL		TRANSFERS		NEW HIRES		RESTORATIONS, RETURNS TO DUTY		ACCESSIONS EXCLUDING TRANSFERS		ACCESSIONS CALENDAR YEAR 2002 TO DATE		ACCESSIONS FISCAL YEAR 2002 TO DATE	
	NUMBER*	RATE	NUMBER*	RATE	NUMBER*	RATE	NUMBER*	RATE	NUMBER*	RATE	NUMBER*	RATE	NUMBER*	RATE
FEDERAL EMERGENCY MANAGEMENT AGENCY											131	5.67	215	9.19
MARCH 2002	59	2.53	1	0.04	56	2.40	2	0.09	58	2.48				
FEBRUARY 2002	43	1.88	2	0.09	40	1.75	1	0.04	41	1.80				
GENERAL SERVICES ADMINISTRATION											126	2.62	231	4.82
MARCH 2002	32	0.66	6	0.12	23	0.48	3	0.06	26	0.54				
FEBRUARY 2002	33	0.69	8	0.17	21	0.44	4	0.08	25	0.52				
NATIONAL AERONAUTICS AND SPACE ADMINISTRATION											92	2.26	179	4.39
MARCH 2002	29	0.71	6	0.15	18	0.44	5	0.12	23	0.56				
FEBRUARY 2002	31	0.76	5	0.12	25	0.61	1	0.02	26	0.64				
NATIONAL ARCHIVES AND RECORDS ADMINISTRATION											43	3.44	92	7.40
MARCH 2002	17	1.36	2	0.16	12	0.96	3	0.24	15	1.20				
FEBRUARY 2002	13 *	1.05	1 *	0.08	10 *	0.80	2 *	0.16	12 *	0.96				
NATIONAL LABOR RELATIONS BOARD											16	2.81	33	5.76
MARCH 2002	3	0.53	1	0.18	2	0.35	2	0.35				
FEBRUARY 2002	7	1.23	7	1.23	7	1.23				
NUCLEAR REGULATORY COMMISSION											40	2.02	69	3.48
MARCH 2002	20	1.01	20	1.01	20	1.01				
FEBRUARY 2002	7	0.36	7	0.36	7	0.36				
OFFICE OF PERSONNEL MANAGEMENT											45	2.76	99	6.07
MARCH 2002	20	1.22	6	0.37	14	0.86	14	0.86				
FEBRUARY 2002	11	0.67	5	0.31	3	0.18	3	0.18	6	0.37				
PANAMA CANAL COMMISSION										
MARCH 2002				
FEBRUARY 2002				
RAILROAD RETIREMENT BOARD										
MARCH 2002				
FEBRUARY 2002				
SECURITIES AND EXCHANGE COMMISSION											36	1.93	92	4.94
MARCH 2002	12	0.64	2	0.11	10	0.54	10	0.54				
FEBRUARY 2002	10	0.54	1	0.05	9	0.48	9	0.48				
SMALL BUSINESS ADMINISTRATION											19	2.28	35	4.20
MARCH 2002	9	1.08	1	0.12	8	0.96	8	0.96				
FEBRUARY 2002	6	0.72	1	0.12	5	0.60	5	0.60				
SMITHSONIAN INSTITUTION											164	3.63	291	6.44
MARCH 2002	75	1.66	9	0.20	62	1.37	4	0.09	66	1.46				
FEBRUARY 2002	41	0.91	3	0.07	34	0.75	4	0.09	38	0.84				
SOCIAL SECURITY ADMINISTRATION											20	1.15	58	3.33
MARCH 2002	5	0.29	2	0.12	3	0.17	5	0.29				
FEBRUARY 2002	7	0.40	4	0.23	3	0.17	3	0.17				
TENNESSEE VALLEY AUTHORITY										
MARCH 2002				
FEBRUARY 2002				
BROADCASTING BOARD OF GOVERNORS											44	2.76	81	5.12
MARCH 2002	14	0.88	14	0.88	14	0.88				
FEBRUARY 2002	14	0.88	1	0.06	13	0.82	13	0.82				
AGENCY FOR INTERNATIONAL DEVELOPMENT											74	5.05	129	8.84
MARCH 2002	48	3.26	7	0.48	40	2.72	1	0.07	41	2.79				
FEBRUARY 2002	13	0.90	1	0.07	11	0.76	1	0.07	12	0.83				
U.S. POSTAL SERVICE											543	2.67	1,665	8.12
MARCH 2002	59	0.29	59	0.29	59	0.29				
FEBRUARY 2002	78	0.38	78	0.38	78	0.38				

*PRELIMINARY OR PREVIOUS MONTH'S TURNOVER TOTALS (OR PORTIONS THEREOF) WERE USED FOR CURRENT MONTH.

**REVISED.



TABLE 22 -- SEPARATIONS BY TYPE, BRANCH, AND SELECTED AGENCY, ALL AREAS, FEBRUARY 2002 AND MARCH 2002

AGENCY	TOTAL		TRANSFERS		QUITS		OTHER SEPARATIONS		SEPARATIONS EXCLUDING TRANSFERS		SEPARATIONS CALENDAR YEAR 2002 TO DATE		SEPARATIONS FISCAL YEAR 2002 TO DATE	
	NUMBER*	RATE	NUMBER*	RATE	NUMBER*	RATE	NUMBER*	RATE	NUMBER*	RATE	NUMBER*	RATE	NUMBER*	RATE
TOTAL, ALL AGENCIES											105,398	4.00	236,372	8.95
MARCH 2002	25,857 *	0.98	1,412 *	0.05	5,984 *	0.23	18,461 *	0.70	24,445 *	0.93				
FEBRUARY 2002	26,935	1.02	1,217	0.05	5,905	0.22	19,813	0.75	25,718	0.98				
LEGISLATIVE BRANCH											371	2.82	789	6.00
MARCH 2002	84 *	0.64	7 *	0.05	5 *	0.04	72 *	0.55	77 *	0.58				
FEBRUARY 2002	78	0.59	2	0.02	4	0.03	72	0.55	76	0.58				
GENERAL ACCOUNTING OFFICE											132	4.15	245	7.65
MARCH 2002	18	0.56	18	0.56	18	0.56				
FEBRUARY 2002	15	0.47	15	0.47	15	0.47				
GOVERNMENT PRINTING OFFICE											91	3.05	158	5.28
MARCH 2002	19	0.64	7	0.23	1	0.03	11	0.37	12	0.40				
FEBRUARY 2002	22	0.74	2	0.07	2	0.07	18	0.60	20	0.67				
LIBRARY OF CONGRESS											81	1.91	162	3.81
MARCH 2002	27 *	0.64	... * *	...	27 *	0.64	27 *	0.64				
FEBRUARY 2002	27	0.64	27	0.64	27	0.64				
JUDICIAL BRANCH										
MARCH 2002				
FEBRUARY 2002				
EXECUTIVE BRANCH											105,027	4.01	235,583	8.97
MARCH 2002	25,773 *	0.98	1,405 *	0.05	5,979 *	0.23	18,389 *	0.70	24,368 *	0.93				
FEBRUARY 2002	26,857	1.03	1,215	0.05	5,901	0.23	19,741	0.75	25,642	0.98				
EXECUTIVE OFFICE OF THE PRESIDENT											65	3.89	136	8.19
MARCH 2002	18	1.07	6	0.36	11	0.66	1	0.06	12	0.72				
FEBRUARY 2002	14	0.84	4	0.24	8	0.48	2	0.12	10	0.60				
EXECUTIVE DEPARTMENTS											59,655	3.73	126,173	7.91
MARCH 2002	16,974	1.06	1,270	0.08	3,386	0.21	12,318	0.77	15,704	0.98				
FEBRUARY 2002	17,494	1.10	1,122	0.07	3,317	0.21	13,055	0.82	16,372	1.03				
DEPARTMENT OF STATE											685	2.40	1,509	5.33
MARCH 2002	204	0.71	11	0.04	2	0.01	191	0.67	193	0.67				
FEBRUARY 2002	176	0.62	12	0.04	2	0.01	162	0.57	164	0.58				
DEPARTMENT OF THE TREASURY											9,056	5.53	17,608	11.28
MARCH 2002	3,052	1.83	22	0.01	1,333	0.80	1,697	1.02	3,030	1.81				
FEBRUARY 2002	3,645	2.26	18	0.01	1,323	0.82	2,304	1.43	3,627	2.25				
DEPARTMENT OF DEFENSE											26,331	3.94	49,080	7.33
MARCH 2002	7,973	1.19	773	0.12	1,143	0.17	6,057	0.91	7,200	1.08				
FEBRUARY 2002	8,282	1.24	740	0.11	1,135	0.17	6,407	0.96	7,542	1.13				
DEPARTMENT OF THE ARMY											6,901	3.00	14,398	6.27
MARCH 2002	1,874	0.81	210	0.09	434	0.19	1,230	0.53	1,664	0.72				
FEBRUARY 2002	2,135	0.93	181	0.08	455	0.20	1,499	0.65	1,954	0.85				
DEPARTMENT OF THE NAVY											5,632	3.07	9,910	5.41
MARCH 2002	1,635	0.89	213	0.12	294	0.16	1,128	0.62	1,422	0.78				
FEBRUARY 2002	1,536	0.84	216	0.12	305	0.17	1,015	0.55	1,320	0.72				
DEPARTMENT OF THE AIR FORCE											11,511	7.59	20,309	13.31
MARCH 2002	3,837	2.53	236	0.16	104	0.07	3,497	2.31	3,601	2.37				
FEBRUARY 2002	3,837	2.53	236	0.16	104	0.07	3,497	2.31	3,601	2.37				
DEFENSE LOGISTICS AGENCY											459	1.95	1,067	4.52
MARCH 2002	120	0.51	35	0.15	58	0.25	27	0.11	85	0.36				
FEBRUARY 2002	148	0.63	35	0.15	51	0.22	62	0.26	113	0.48				
OTHER DEFENSE ACTIVITIES (EXCLUDING DEFENSE LOGISTICS AGENCY)											1,828	2.30	3,396	4.24
MARCH 2002	507	0.64	79	0.10	253	0.32	175	0.22	428	0.54				
FEBRUARY 2002	626	0.79	72	0.09	220	0.28	334	0.42	554	0.70				

*PRELIMINARY OR PREVIOUS MONTH'S TURNOVER TOTALS (OR PORTIONS THEREOF) WERE USED FOR CURRENT MONTH.

**REVISED.

TABLE 22 -- SEPARATIONS BY TYPE, BRANCH, AND SELECTED AGENCY, ALL AREAS, FEBRUARY 2002 AND MARCH 2002 - CONTINUED

AGENCY	TOTAL		TRANSFERS		QUITS		OTHER SEPARATIONS		SEPARATIONS EXCLUDING TRANSFERS		SEPARATIONS CALENDAR YEAR 2002 TO DATE		SEPARATIONS FISCAL YEAR 2002 TO DATE	
	NUMBER*	RATE	NUMBER*	RATE	NUMBER*	RATE	NUMBER*	RATE	NUMBER*	RATE	NUMBER*	RATE	NUMBER*	RATE
DEPARTMENT OF JUSTICE											1,831	1.42	3,373	2.62
MARCH 2002	618	0.48	251	0.19	169	0.13	198	0.15	367	0.28				
FEBRUARY 2002	474	0.37	149	0.12	164	0.13	161	0.12	325	0.25				
DEPARTMENT OF THE INTERIOR											2,331	3.36	7,929	11.27
MARCH 2002	642	0.92	34	0.05	209	0.30	399	0.57	608	0.87				
FEBRUARY 2002	594	0.86	22	0.03	161	0.23	411	0.59	572	0.83				
DEPARTMENT OF AGRICULTURE											6,792	6.88	19,151	18.95
MARCH 2002	1,115	1.14	38	0.04	216	0.22	861	0.88	1,077	1.10				
FEBRUARY 2002	924	0.93	31	0.03	213	0.22	680	0.69	893	0.90				
DEPARTMENT OF COMMERCE											1,662	4.36	6,143	15.93
MARCH 2002	406	1.06	11	0.03	131	0.34	264	0.69	395	1.03				
FEBRUARY 2002	309	0.81	8	0.02	125	0.33	176	0.46	301	0.79				
DEPARTMENT OF LABOR											410	2.51	664	4.06
MARCH 2002	108	0.66	12	0.07	20	0.12	76	0.47	96	0.59				
FEBRUARY 2002	91	0.56	9	0.06	25	0.15	57	0.35	82	0.50				
DEPARTMENT OF HEALTH AND HUMAN SERVICES											1,710	2.63	3,427	5.27
MARCH 2002	457	0.70	25	0.04	100	0.15	332	0.51	432	0.66				
FEBRUARY 2002	469	0.72	23	0.04	104	0.16	342	0.53	446	0.69				
DEPARTMENT OF HOUSING AND URBAN DEVELOPMENT											201	1.99	353	3.49
MARCH 2002	35	0.35	1	0.01	9	0.09	25	0.25	34	0.34				
FEBRUARY 2002	58	0.57	15	0.15	43	0.43	58	0.57				
DEPARTMENT OF TRANSPORTATION											1,225	1.83	2,133	3.21
MARCH 2002	294	0.44	13	0.02	44	0.07	237	0.35	281	0.42				
FEBRUARY 2002	285	0.43	33	0.05	36	0.05	216	0.32	252	0.38				
DEPARTMENT OF ENERGY											499	3.14	723	4.52
MARCH 2002	47	0.30	8	0.05	6	0.04	33	0.21	39	0.25				
FEBRUARY 2002	48	0.30	7	0.04	11	0.07	30	0.19	41	0.26				
DEPARTMENT OF EDUCATION											57	1.23	133	2.86
MARCH 2002	6	0.13	2	0.04	4	0.09	6	0.13				
FEBRUARY 2002	16	0.35	4	0.09	2	0.04	10	0.22	12	0.26				
DEPARTMENT OF VETERANS AFFAIRS											6,865	3.08	13,947	6.23
MARCH 2002	2,017	0.90	71	0.03	2	...	1,944	0.87	1,946	0.87				
FEBRUARY 2002	2,123	0.95	66	0.03	1	...	2,056	0.92	2,057	0.92				
INDEPENDENT AGENCIES											45,307	4.43	109,274	10.60
MARCH 2002	8,781 *	0.86	129 *	0.01	2,582 *	0.25	6,070 *	0.59	8,652 *	0.85				
FEBRUARY 2002	9,349	0.91	89	0.01	2,576	0.25	6,684	0.65	9,260	0.90				
FEDERAL RESERVE BOARD OF GOVERNORS											31	1.84	50	2.96
MARCH 2002	5	0.30	2	0.12	3	0.18	5	0.30				
FEBRUARY 2002	5	0.30	2	0.12	3	0.18	5	0.30				
ENVIRONMENTAL PROTECTION AGENCY											246	1.37	573	3.19
MARCH 2002	53	0.30	10	0.06	14	0.08	29	0.16	43	0.24				
FEBRUARY 2002	57	0.32	6	0.03	22	0.12	29	0.16	51	0.28				
EQUAL EMPLOYMENT OPPORTUNITY COMMISSION											31	1.09	62	2.16
MARCH 2002	12	0.42	4	0.14	3	0.11	5	0.18	8	0.28				
FEBRUARY 2002	5	0.17	3	0.10	2	0.07	2	0.07				
FEDERAL COMMUNICATIONS COMMISSION											31	1.54	55	2.73
MARCH 2002	8	0.40	3	0.15	5	0.25	8	0.40				
FEBRUARY 2002	8	0.40	2	0.10	6	0.30	8	0.40				
FEDERAL DEPOSIT INSURANCE CORPORATION											164	2.62	286	4.55
MARCH 2002	45	0.72	15	0.24	30	0.48	45	0.72				
FEBRUARY 2002	39	0.62	20	0.32	19	0.30	39	0.62				

*PRELIMINARY OR PREVIOUS MONTH'S TURNOVER TOTALS (OR PORTIONS THEREOF) WERE USED FOR CURRENT MONTH.

**REVISED.

TABLE 22 -- SEPARATIONS BY TYPE, BRANCH, AND SELECTED AGENCY, ALL AREAS, FEBRUARY 2002 AND MARCH 2002 - CONTINUED

AGENCY	TOTAL		TRANSFERS		QUITS		OTHER SEPARATIONS		SEPARATIONS EXCLUDING TRANSFERS		SEPARATIONS CALENDAR YEAR 2002 TO DATE		SEPARATIONS FISCAL YEAR 2002 TO DATE	
	NUMBER*	RATE	NUMBER*	RATE	NUMBER*	RATE	NUMBER*	RATE	NUMBER*	RATE	NUMBER*	RATE	NUMBER*	RATE
FEDERAL EMERGENCY MANAGEMENT AGENCY											310	6.01	1,245	22.69
MARCH 2002	64	1.21	30	0.57	34	0.64	64	1.21				
FEBRUARY 2002	94	1.87	30	0.60	64	1.27	94	1.87				
GENERAL SERVICES ADMINISTRATION											929	6.65	1,497	10.73
MARCH 2002	70	0.50	16	0.11	17	0.12	37	0.26	54	0.38				
FEBRUARY 2002	56	0.40	11	0.08	7	0.05	38	0.27	45	0.32				
NATIONAL AERONAUTICS AND SPACE ADMINISTRATION											307	1.63	585	3.10
MARCH 2002	61	0.32	6	0.03	15	0.08	40	0.21	55	0.29				
FEBRUARY 2002	51	0.27	3	0.02	13	0.07	35	0.19	48	0.25				
NATIONAL ARCHIVES AND RECORDS ADMINISTRATION											83	2.78	150	5.10
MARCH 2002	31	1.03	4	0.13	13	0.43	14	0.47	27	0.90				
FEBRUARY 2002	26	0.88	3	0.10	23	0.78	26	0.88				
NATIONAL LABOR RELATIONS BOARD											60	2.95	128	6.23
MARCH 2002	16	0.79	8	0.40	8	0.40	16	0.79				
FEBRUARY 2002	21	1.03	8	0.39	13	0.64	21	1.03				
NUCLEAR REGULATORY COMMISSION											64	2.23	92	3.20
MARCH 2002	10	0.35	4	0.14	6	0.21	6	0.21				
FEBRUARY 2002	7	0.24	2	0.07	1	0.03	4	0.14	5	0.17				
OFFICE OF PERSONNEL MANAGEMENT											113	3.40	198	5.97
MARCH 2002	49	1.47	6	0.18	24	0.72	19	0.57	43	1.29				
FEBRUARY 2002	22	0.66	3	0.09	10	0.30	9	0.27	19	0.57				
PANAMA CANAL COMMISSION										
MARCH 2002				
FEBRUARY 2002				
RAILROAD RETIREMENT BOARD											23	1.97	33	2.82
MARCH 2002	8	0.69	1	0.09	7	0.60	7	0.60				
FEBRUARY 2002	2	0.17	2	0.17				
SECURITIES AND EXCHANGE COMMISSION											29	0.94	61	1.98
MARCH 2002	4	0.13	1	0.03	1	0.03	2	0.06	3	0.10				
FEBRUARY 2002	11	0.36	1	0.03	5	0.16	5	0.16	10	0.32				
SMALL BUSINESS ADMINISTRATION											315	7.78	633	15.28
MARCH 2002	79	1.96	10	0.25	69	1.71	79	1.96				
FEBRUARY 2002	92	2.25	10	0.24	82	2.00	92	2.25				
SMITHSONIAN INSTITUTION											140	2.82	350	7.06
MARCH 2002	43	0.87	11	0.22	32	0.64	43	0.87				
FEBRUARY 2002	53	1.07	12	0.24	41	0.83	53	1.07				
SOCIAL SECURITY ADMINISTRATION											820	1.27	2,241	3.47
MARCH 2002	213	0.33	13	0.02	53	0.08	147	0.23	200	0.31				
FEBRUARY 2002	187	0.29	12	0.02	51	0.08	124	0.19	175	0.27				
TENNESSEE VALLEY AUTHORITY											241	1.79	442	3.27
MARCH 2002	53	0.39	9	0.07	44	0.33	53	0.39				
FEBRUARY 2002	57	0.42	14	0.10	43	0.32	57	0.42				
BROADCASTING BOARD OF GOVERNORS											30	1.25	65	2.72
MARCH 2002	8	0.33	3	0.13	5	0.21	8	0.33				
FEBRUARY 2002	6	0.25	2	0.08	1	0.04	3	0.13	4	0.17				
AGENCY FOR INTERNATIONAL DEVELOPMENT											40	1.72	95	4.08
MARCH 2002	17	0.72	2	0.09	15	0.64	17	0.72				
FEBRUARY 2002	7	0.30	7	0.30	7	0.30				
U.S. POSTAL SERVICE											40,844	4.91	99,525	11.86
MARCH 2002	7,785	0.94	57	0.01	2,299	0.28	5,429	0.65	7,728	0.93				
FEBRUARY 2002	8,458	1.01	38	...	2,326	0.28	6,094	0.73	8,420	1.01				

39

*PRELIMINARY OR PREVIOUS MONTH'S TURNOVER TOTALS (OR PORTIONS THEREOF) WERE USED FOR CURRENT MONTH.

**REVISED.



TABLE 24 -- SEPARATIONS BY TYPE, BRANCH, AND SELECTED AGENCY, WASHINGTON, DC-MD-VA-WV METROPOLITAN STATISTICAL AREA, FEBRUARY 2002 AND MARCH 2002

AGENCY	TOTAL		TRANSFERS		QUITS		OTHER SEPARATIONS		SEPARATIONS EXCLUDING TRANSFERS		SEPARATIONS CALENDAR YEAR 2002 TO DATE		SEPARATIONS FISCAL YEAR 2002 TO DATE	
	NUMBER*	RATE	NUMBER*	RATE	NUMBER*	RATE	NUMBER*	RATE	NUMBER*	RATE	NUMBER*	RATE	NUMBER*	RATE
TOTAL, ALL AGENCIES											9,188	2.99	16,902	5.51
MARCH 2002	2,177 *	0.71	326 *	0.11	491 *	0.16	1,360 *	0.44	1,851 *	0.60				
FEBRUARY 2002	2,269	0.74	284	0.09	526	0.17	1,459	0.48	1,985	0.65				
LEGISLATIVE BRANCH											328	2.72	720	5.98
MARCH 2002	80 *	0.66	7 *	0.06	5 *	0.04	68 *	0.56	73 *	0.60				
FEBRUARY 2002	70	0.58	2	0.02	2	0.02	66	0.55	68	0.57				
GENERAL ACCOUNTING OFFICE											104	4.35	199	8.28
MARCH 2002	18	0.75	18	0.75	18	0.75				
FEBRUARY 2002	12	0.50	12	0.50	12	0.50				
GOVERNMENT PRINTING OFFICE											76	2.79	135	4.94
MARCH 2002	15	0.55	7	0.26	1	0.04	7	0.26	8	0.29				
FEBRUARY 2002	17	0.62	2	0.07	15	0.55	15	0.55				
LIBRARY OF CONGRESS											81	1.92	162	3.84
MARCH 2002	27 *	0.64	... * *	...	27 *	0.64	27 *	0.64				
FEBRUARY 2002	27	0.64	27	0.64	27	0.64				
JUDICIAL BRANCH										
MARCH 2002				
FEBRUARY 2002				
EXECUTIVE BRANCH											8,860	3.00	16,182	5.49
MARCH 2002	2,097 *	0.71	319 *	0.11	486 *	0.16	1,292 *	0.44	1,778 *	0.60				
FEBRUARY 2002	2,199	0.75	282	0.10	524	0.18	1,393	0.47	1,917	0.65				
EXECUTIVE OFFICE OF THE PRESIDENT											65	3.92	136	8.24
MARCH 2002	18	1.08	6	0.36	11	0.66	1	0.06	12	0.72				
FEBRUARY 2002	14	0.85	4	0.24	8	0.48	2	0.12	10	0.60				
EXECUTIVE DEPARTMENTS											6,309	2.85	11,313	5.11
MARCH 2002	1,584	0.71	270	0.12	339	0.15	975	0.44	1,314	0.59				
FEBRUARY 2002	1,724	0.78	255	0.12	361	0.16	1,108	0.50	1,469	0.66				
DEPARTMENT OF STATE											337	3.57	691	7.39
MARCH 2002	80	0.84	8	0.08	72	0.76	72	0.76				
FEBRUARY 2002	73	0.78	11	0.12	62	0.66	62	0.66				
DEPARTMENT OF THE TREASURY											555	2.40	1,062	4.60
MARCH 2002	144	0.62	14	0.06	35	0.15	95	0.41	130	0.56				
FEBRUARY 2002	158	0.68	6	0.03	44	0.19	108	0.47	152	0.66				
DEPARTMENT OF DEFENSE											2,313	3.66	3,820	6.05
MARCH 2002	592	0.94	155	0.25	129	0.20	308	0.49	437	0.69				
FEBRUARY 2002	675	1.07	143	0.23	128	0.20	404	0.64	532	0.84				
DEPARTMENT OF THE ARMY											576	3.02	1,123	5.89
MARCH 2002	145	0.76	37	0.19	30	0.16	78	0.41	108	0.57				
FEBRUARY 2002	148	0.78	24	0.13	24	0.13	100	0.53	124	0.65				
DEPARTMENT OF THE NAVY											886	3.57	1,185	4.77
MARCH 2002	196	0.79	57	0.23	28	0.11	111	0.45	139	0.56				
FEBRUARY 2002	289	1.16	63	0.25	53	0.21	173	0.70	226	0.91				
DEPARTMENT OF THE AIR FORCE											408	8.06	764	15.13
MARCH 2002	136	2.69	24	0.47	6	0.12	106	2.09	112	2.21				
FEBRUARY 2002	136	2.69	24	0.47	6	0.12	106	2.09	112	2.21				
DEFENSE LOGISTICS AGENCY											51	2.78	87	4.74
MARCH 2002	6	0.33	2	0.11	2	0.11	2	0.11	4	0.22				
FEBRUARY 2002	18	0.98	4	0.22	7	0.38	7	0.38	14	0.76				
OTHER DEFENSE ACTIVITIES (EXCLUDING DEFENSE LOGISTICS AGENCY)											392	3.17	661	5.33
MARCH 2002	109	0.88	35	0.28	63	0.51	11	0.09	74	0.60				
FEBRUARY 2002	84	0.68	28	0.23	38	0.31	18	0.15	56	0.45				

64

*PRELIMINARY OR PREVIOUS MONTH'S TURNOVER TOTALS (OR PORTIONS THEREOF) WERE USED FOR CURRENT MONTH.

**REVISED.

TABLE 24 -- SEPARATIONS BY TYPE, BRANCH, AND SELECTED AGENCY, WASHINGTON, DC-MD-VA-WV METROPOLITAN STATISTICAL AREA, FEBRUARY 2002 AND MARCH 2002 - CONTINUED

AGENCY	TOTAL		TRANSFERS		QUITS		OTHER SEPARATIONS		SEPARATIONS EXCLUDING TRANSFERS		SEPARATIONS CALENDAR YEAR 2002 TO DATE		SEPARATIONS FISCAL YEAR 2002 TO DATE	
	NUMBER*	RATE	NUMBER*	RATE	NUMBER*	RATE	NUMBER*	RATE	NUMBER*	RATE	NUMBER*	RATE	NUMBER*	RATE
DEPARTMENT OF JUSTICE											330	1.50	676	3.08
MARCH 2002	94	0.43	28	0.13	33	0.15	33	0.15	66	0.30				
FEBRUARY 2002	79	0.36	21	0.10	25	0.11	33	0.15	58	0.26				
DEPARTMENT OF THE INTERIOR											166	2.10	307	3.87
MARCH 2002	24	0.30	3	0.04	5	0.06	16	0.20	21	0.27				
FEBRUARY 2002	40	0.51	4	0.05	11	0.14	25	0.32	36	0.46				
DEPARTMENT OF AGRICULTURE											268	2.34	587	5.13
MARCH 2002	93	0.81	17	0.15	18	0.16	58	0.51	76	0.66				
FEBRUARY 2002	81	0.71	14	0.12	13	0.11	54	0.47	67	0.58				
DEPARTMENT OF COMMERCE											461	2.25	916	4.50
MARCH 2002	127	0.62	10	0.05	45	0.22	72	0.35	117	0.57				
FEBRUARY 2002	115	0.56	8	0.04	48	0.24	59	0.29	107	0.52				
DEPARTMENT OF LABOR											185	3.35	287	5.20
MARCH 2002	46	0.83	6	0.11	10	0.18	30	0.54	40	0.73				
FEBRUARY 2002	41	0.74	4	0.07	12	0.22	25	0.45	37	0.67				
DEPARTMENT OF HEALTH AND HUMAN SERVICES											872	2.99	1,593	5.47
MARCH 2002	229	0.78	13	0.04	44	0.15	172	0.59	216	0.74				
FEBRUARY 2002	272	0.93	15	0.05	51	0.18	206	0.71	257	0.88				
DEPARTMENT OF HOUSING AND URBAN DEVELOPMENT											77	2.47	134	4.30
MARCH 2002	9	0.29	2	0.06	7	0.22	9	0.29				
FEBRUARY 2002	26	0.83	9	0.29	17	0.55	26	0.83				
DEPARTMENT OF TRANSPORTATION											267	2.43	474	4.34
MARCH 2002	62	0.56	3	0.03	14	0.13	45	0.41	59	0.53				
FEBRUARY 2002	71	0.65	16	0.15	12	0.11	43	0.39	55	0.50				
DEPARTMENT OF ENERGY											197	3.75	250	4.71
MARCH 2002	13	0.25	4	0.08	9	0.17	13	0.25				
FEBRUARY 2002	14	0.27	3	0.06	6	0.11	5	0.10	11	0.21				
DEPARTMENT OF EDUCATION											43	1.32	102	3.12
MARCH 2002	3	0.09	3	0.09	3	0.09				
FEBRUARY 2002	12	0.37	3	0.09	2	0.06	7	0.21	9	0.28				
DEPARTMENT OF VETERANS AFFAIRS											238	3.51	414	6.09
MARCH 2002	68	1.00	13	0.19	55	0.81	55	0.81				
FEBRUARY 2002	67	0.99	7	0.10	60	0.88	60	0.88				
INDEPENDENT AGENCIES											2,486	3.47	4,733	6.59
MARCH 2002	495 *	0.69	43 *	0.06	136 *	0.19	316 *	0.44	452 *	0.63				
FEBRUARY 2002	461	0.64	23	0.03	155	0.22	283	0.40	438	0.61				
FEDERAL RESERVE BOARD OF GOVERNORS											31	1.84	50	2.96
MARCH 2002	5	0.30	2	0.12	3	0.18	5	0.30				
FEBRUARY 2002	5	0.30	2	0.12	3	0.18	5	0.30				
ENVIRONMENTAL PROTECTION AGENCY											85	1.40	191	3.15
MARCH 2002	20	0.33	6	0.10	6	0.10	8	0.13	14	0.23				
FEBRUARY 2002	16	0.26	2	0.03	7	0.12	7	0.12	14	0.23				
EQUAL EMPLOYMENT OPPORTUNITY COMMISSION											9	1.31	14	2.03
MARCH 2002	2	0.29	1	0.15	1	0.15	1	0.15				
FEBRUARY 2002	2	0.29	1	0.15	1	0.15	1	0.15				
FEDERAL COMMUNICATIONS COMMISSION											25	1.48	47	2.79
MARCH 2002	7	0.41	2	0.12	5	0.30	7	0.41				
FEBRUARY 2002	7	0.41	2	0.12	5	0.30	7	0.41				
FEDERAL DEPOSIT INSURANCE CORPORATION											79	3.40	130	5.55
MARCH 2002	20	0.86	8	0.35	12	0.52	20	0.86				
FEBRUARY 2002	20	0.86	12	0.52	8	0.34	20	0.86				

99

*PRELIMINARY OR PREVIOUS MONTH'S TURNOVER TOTALS (OR PORTIONS THEREOF) WERE USED FOR CURRENT MONTH.

**REVISED.

TABLE 24 -- SEPARATIONS BY TYPE, BRANCH, AND SELECTED AGENCY, WASHINGTON, DC-MD-VA-WV METROPOLITAN STATISTICAL AREA, FEBRUARY 2002 AND MARCH 2002 - CONTINUED

AGENCY	TOTAL		TRANSFERS		QUITS		OTHER SEPARATIONS		SEPARATIONS EXCLUDING TRANSFERS		SEPARATIONS CALENDAR YEAR 2002 TO DATE		SEPARATIONS FISCAL YEAR 2002 TO DATE	
	NUMBER*	RATE	NUMBER*	RATE	NUMBER*	RATE	NUMBER*	RATE	NUMBER*	RATE	NUMBER*	RATE	NUMBER*	RATE
FEDERAL EMERGENCY MANAGEMENT AGENCY											81	3.50	298	12.74
MARCH 2002	16	0.68	10	0.43	6	0.26	16	0.68				
FEBRUARY 2002	16	0.70	6	0.26	10	0.44	16	0.70				
GENERAL SERVICES ADMINISTRATION											254	5.29	398	8.31
MARCH 2002	26	0.54	5	0.10	8	0.17	13	0.27	21	0.43				
FEBRUARY 2002	15	0.31	7	0.15	2	0.04	6	0.13	8	0.17				
NATIONAL AERONAUTICS AND SPACE ADMINISTRATION											91	2.23	136	3.33
MARCH 2002	13	0.32	2	0.05	5	0.12	6	0.15	11	0.27				
FEBRUARY 2002	21	0.52	1	0.02	20	0.49	21	0.52				
NATIONAL ARCHIVES AND RECORDS ADMINISTRATION											33	2.64	53	4.26
MARCH 2002	7	0.56	3	0.24	2	0.16	2	0.16	4	0.32				
FEBRUARY 2002	13	1.05	2	0.16	11	0.88	13	1.05				
NATIONAL LABOR RELATIONS BOARD											20	3.51	40	6.98
MARCH 2002	5	0.88	2	0.35	3	0.53	5	0.88				
FEBRUARY 2002	8	1.41	4	0.70	4	0.70	8	1.41				
NUCLEAR REGULATORY COMMISSION											38	1.92	53	2.68
MARCH 2002	7	0.35	3	0.15	4	0.20	4	0.20				
FEBRUARY 2002	6	0.30	1	0.05	1	0.05	4	0.20	5	0.25				
OFFICE OF PERSONNEL MANAGEMENT											50	3.06	82	5.03
MARCH 2002	17	1.04	6	0.37	3	0.18	8	0.49	11	0.67				
FEBRUARY 2002	7	0.43	1	0.06	2	0.12	4	0.25	6	0.37				
PANAMA CANAL COMMISSION										
MARCH 2002				
FEBRUARY 2002				
RAILROAD RETIREMENT BOARD										
MARCH 2002				
FEBRUARY 2002				
SECURITIES AND EXCHANGE COMMISSION											23	1.23	49	2.63
MARCH 2002	3	0.16	1	0.05	1	0.05	1	0.05	2	0.11				
FEBRUARY 2002	8	0.43	1	0.05	4	0.21	3	0.16	7	0.38				
SMALL BUSINESS ADMINISTRATION											19	2.28	35	4.20
MARCH 2002	4	0.48	4	0.48	4	0.48				
FEBRUARY 2002	7	0.84	4	0.48	3	0.36	7	0.84				
SMITHSONIAN INSTITUTION											135	2.99	323	7.15
MARCH 2002	43	0.95	11	0.24	32	0.71	43	0.95				
FEBRUARY 2002	50	1.11	11	0.24	39	0.86	50	1.11				
SOCIAL SECURITY ADMINISTRATION											29	1.67	85	4.88
MARCH 2002	13	0.75	1	0.06	4	0.23	8	0.46	12	0.69				
FEBRUARY 2002	2	0.11	1	0.06	1	0.06	2	0.11				
TENNESSEE VALLEY AUTHORITY										
MARCH 2002				
FEBRUARY 2002				
BROADCASTING BOARD OF GOVERNORS											28	1.76	54	3.41
MARCH 2002	7	0.44	2	0.13	5	0.31	7	0.44				
FEBRUARY 2002	6	0.38	2	0.13	1	0.06	3	0.19	4	0.25				
AGENCY FOR INTERNATIONAL DEVELOPMENT											36	2.46	88	6.03
MARCH 2002	13	0.88	2	0.14	11	0.75	13	0.88				
FEBRUARY 2002	7	0.48	7	0.48	7	0.48				
U.S. POSTAL SERVICE											1,074	5.29	1,913	9.33
MARCH 2002	157	0.78	9	0.04	34	0.17	114	0.56	148	0.73				
FEBRUARY 2002	181	0.89	3	0.01	66	0.32	112	0.55	178	0.87				

*PRELIMINARY OR PREVIOUS MONTH'S TURNOVER TOTALS (OR PORTIONS THEREOF) WERE USED FOR CURRENT MONTH.

**REVISED.



TABLE 26 -- ACCESSIONS TO THE COMPETITIVE, EXCEPTED, AND SENIOR EXECUTIVE SERVICES OF THE FEDERAL GOVERNMENT BY BRANCH AND SELECTED AGENCY, ALL AREAS, FEBRUARY 2002 AND MARCH 2002

AGENCY	TOTAL		ACCESSIONS TO THE COMPETITIVE SERVICE						ACCESSIONS TO THE EXCEPTED AND SENIOR EXECUTIVE SERVICES					
	NUMBER*	RATE	TOTAL		NEW HIRES		OTHER		TOTAL		NEW HIRES		OTHER	
			NUMBER*	RATE	NUMBER*	RATE	NUMBER*	RATE	NUMBER*	RATE	NUMBER*	RATE	NUMBER*	RATE
TOTAL, ALL AGENCIES														
MARCH 2002	29,213 *	1.11	14,726 *	1.08	9,282 *	0.68	5,444 *	0.40	14,487 *	1.14	13,135 *	1.03	1,352 *	0.11
FEBRUARY 2002	35,790 **	1.36	21,657 **	1.59	11,428 **	0.84	10,229 **	0.75	14,133 **	1.11	12,834 **	1.01	1,299 **	0.10
LEGISLATIVE BRANCH														
MARCH 2002	47 *	0.36	10 *	0.33	5 *	0.16	5 *	0.16	37 *	0.36	36 *	0.35	1 *	0.01
FEBRUARY 2002	59 *	0.45	22 *	0.72	17 *	0.56	5 *	0.16	37 *	0.37	35 *	0.35	2 *	0.02
GENERAL ACCOUNTING OFFICE														
MARCH 2002	6	0.19	6	0.19	6	0.19
FEBRUARY 2002	5	0.16	5	0.16	4	0.13	1	0.03
GOVERNMENT PRINTING OFFICE														
MARCH 2002	10	0.34	10	0.34	5	0.17	5	0.17
FEBRUARY 2002	20	0.67	20	0.69	16	0.55	4	0.14
LIBRARY OF CONGRESS														
MARCH 2002	18 *	0.42	18 *	0.42	17 *	0.40	1 *	0.02
FEBRUARY 2002	18 *	0.42	18 *	0.42	17 *	0.40	1 *	0.02
JUDICIAL BRANCH														
MARCH 2002
FEBRUARY 2002
EXECUTIVE BRANCH														
MARCH 2002	29,166 *	1.11	14,716 *	1.08	9,277 *	0.68	5,439 *	0.40	14,450 *	1.15	13,099 *	1.04	1,351 *	0.11
FEBRUARY 2002	35,731 **	1.36	21,635 **	1.59	11,411 **	0.84	10,224 **	0.75	14,096 **	1.12	12,799 **	1.01	1,297 **	0.10
EXECUTIVE OFFICE OF THE PRESIDENT														
MARCH 2002	30	1.79	4	0.57	2	0.29	2	0.29	26	2.66	25	2.55	1	0.10
FEBRUARY 2002	32	1.92	2	0.29	2	0.29	30	3.12	30	3.12
EXECUTIVE DEPARTMENTS														
MARCH 2002	22,444	1.40	14,281	1.17	8,970	0.74	5,311	0.44	8,163	2.12	6,898	1.79	1,265	0.33
FEBRUARY 2002	28,999 **	1.82	21,273 **	1.76	11,162 **	0.92	10,111 **	0.84	7,726 **	2.01	6,521 **	1.70	1,205 **	0.31
DEPARTMENT OF STATE														
MARCH 2002	388	1.36	16	0.25	11	0.17	5	0.08	372	1.67	271	1.22	101	0.45
FEBRUARY 2002	332	1.17	34	0.54	29	0.46	5	0.08	298	1.35	182	0.83	116	0.53
DEPARTMENT OF THE TREASURY														
MARCH 2002	5,922	3.54	5,181	3.31	2,688	1.72	2,493	1.59	741	7.07	721	6.87	20	0.19
FEBRUARY 2002	13,167	8.18	12,703	8.41	5,151	3.41	7,552	5.00	464	4.63	399	3.98	65	0.65
DEPARTMENT OF DEFENSE														
MARCH 2002	7,605	1.14	4,276	0.78	3,138	0.57	1,138	0.21	3,329	2.75	2,516	2.08	813	0.67
FEBRUARY 2002	7,791	1.17	4,504	0.82	3,304	0.60	1,200	0.22	3,287	2.71	2,518	2.08	769	0.64
DEPARTMENT OF THE ARMY														
MARCH 2002	2,433	1.06	1,432	0.78	979	0.53	453	0.25	1,001	2.14	747	1.60	254	0.54
FEBRUARY 2002	2,546	1.11	1,556	0.85	1,001	0.55	555	0.30	990	2.11	746	1.59	244	0.52
DEPARTMENT OF THE NAVY														
MARCH 2002	1,439	0.78	1,028	0.63	746	0.45	282	0.17	411	2.12	397	2.05	14	0.07
FEBRUARY 2002	1,478	0.81	1,106	0.68	870	0.53	236	0.14	372	1.93	364	1.88	8	0.04
DEPARTMENT OF THE AIR FORCE														
MARCH 2002	2,929	1.93	1,453	1.24	1,195	1.02	258	0.22	1,476	4.28	1,010	2.93	466	1.35
FEBRUARY 2002	2,929	1.93	1,453	1.24	1,195	1.02	258	0.22	1,476	4.28	1,010	2.93	466	1.35
DEFENSE LOGISTICS AGENCY														
MARCH 2002	135	0.57	86	0.38	65	0.29	21	0.09	49	4.93	47	4.73	2	0.20
FEBRUARY 2002	182	0.77	106	0.47	81	0.36	25	0.11	76	7.93	75	7.83	1	0.10
OTHER DEFENSE ACTIVITIES (EXCLUDING DEFENSE LOGISTICS AGENCY)														
MARCH 2002	669	0.84	277	0.46	153	0.26	124	0.21	392	2.02	315	1.63	77	0.40
FEBRUARY 2002	656	0.82	283	0.47	157	0.26	126	0.21	373	1.93	323	1.67	50	0.26

*PRELIMINARY OR PREVIOUS MONTH'S TURNOVER TOTALS (OR PORTIONS THEREOF) WERE USED FOR CURRENT MONTH.

**REVISED.

TABLE 26 -- ACCESSIONS TO THE COMPETITIVE, EXCEPTED, AND SENIOR EXECUTIVE SERVICES OF THE FEDERAL GOVERNMENT BY BRANCH AND SELECTED AGENCY, ALL AREAS, FEBRUARY 2002 AND MARCH 2002 - CONTINUED

AGENCY	TOTAL		ACCESSIONS TO THE COMPETITIVE SERVICE						ACCESSIONS TO THE EXCEPTED AND SENIOR EXECUTIVE SERVICES					
	NUMBER*	RATE	TOTAL		NEW HIRES		OTHER		TOTAL		NEW HIRES		OTHER	
			NUMBER*	RATE	NUMBER*	RATE	NUMBER*	RATE	NUMBER*	RATE	NUMBER*	RATE	NUMBER*	RATE
DEPARTMENT OF JUSTICE														
MARCH 2002	1,017	0.79	736	0.85	706	0.82	30	0.03	281	0.65	273	0.64	8	0.02
FEBRUARY 2002	923	0.72	572	0.67	542	0.63	30	0.03	351	0.82	339	0.79	12	0.03
DEPARTMENT OF THE INTERIOR														
MARCH 2002	1,434	2.06	946	1.58	389	0.65	557	0.93	488	4.94	323	3.27	165	1.67
FEBRUARY 2002	988	1.43	667	1.12	278	0.47	389	0.66	321	3.28	234	2.39	87	0.89
DEPARTMENT OF AGRICULTURE														
MARCH 2002	1,882	1.92	1,393	1.56	702	0.79	691	0.78	489	5.44	431	4.80	58	0.65
FEBRUARY 2002	1,606 **	1.62	1,090 **	1.22	544 **	0.61	546 **	0.61	516 **	5.28	439 **	4.49	77 **	0.79
DEPARTMENT OF COMMERCE														
MARCH 2002	448	1.17	244	0.81	185	0.61	59	0.20	204	2.52	199	2.46	5	0.06
FEBRUARY 2002	862	2.27	284	0.94	207	0.69	77	0.26	578	7.34	574	7.29	4	0.05
DEPARTMENT OF LABOR														
MARCH 2002	73	0.45	59	0.39	46	0.31	13	0.09	14	1.12	14	1.12
FEBRUARY 2002	81	0.50	53	0.35	43	0.28	10	0.07	28	2.21	28	2.21
DEPARTMENT OF HEALTH AND HUMAN SERVICES														
MARCH 2002	1,075	1.65	385	0.78	312	0.63	73	0.15	690	4.46	684	4.42	6	0.04
FEBRUARY 2002	933	1.44	344	0.69	299	0.60	45	0.09	589	3.86	586	3.84	3	0.02
DEPARTMENT OF HOUSING AND URBAN DEVELOPMENT														
MARCH 2002	28	0.28	22	0.24	13	0.14	9	0.10	6	0.72	6	0.72
FEBRUARY 2002	26	0.26	16	0.17	2	0.02	14	0.15	10	1.18	9	1.06	1	0.12
DEPARTMENT OF TRANSPORTATION														
MARCH 2002	837	1.25	121	0.86	92	0.65	29	0.21	716	1.35	716	1.35
FEBRUARY 2002	588	0.88	152	1.08	128	0.91	24	0.17	436	0.83	435	0.83	1	...
DEPARTMENT OF ENERGY														
MARCH 2002	64	0.40	47	0.32	38	0.26	9	0.06	17	1.18	12	0.83	5	0.35
FEBRUARY 2002	98	0.62	77	0.53	63	0.44	14	0.10	21	1.45	19	1.32	2	0.14
DEPARTMENT OF EDUCATION														
MARCH 2002	35	0.75	17	0.44	13	0.33	4	0.10	18	2.40	18	2.40
FEBRUARY 2002	29	0.63	11	0.28	6	0.15	5	0.13	18	2.47	18	2.47
DEPARTMENT OF VETERANS AFFAIRS														
MARCH 2002	1,636	0.73	838	0.62	637	0.47	201	0.15	798	0.90	714	0.81	84	0.10
FEBRUARY 2002	1,575	0.70	766	0.57	566	0.42	200	0.15	809	0.91	741	0.84	68	0.08
INDEPENDENT AGENCIES														
MARCH 2002	6,692 *	0.66	431 *	0.29	305 *	0.21	126 *	0.09	6,261 *	0.72	6,176 *	0.71	85 *	0.01
FEBRUARY 2002	6,700 *	0.65	360 *	0.25	247 *	0.17	113 *	0.08	6,340 *	0.72	6,248 *	0.71	92 *	0.01
FEDERAL RESERVE BOARD OF GOVERNORS														
MARCH 2002	12	0.71	12	0.71	12	0.71
FEBRUARY 2002	12	0.71	12	0.71	12	0.71
ENVIRONMENTAL PROTECTION AGENCY														
MARCH 2002	81	0.45	49	0.31	33	0.21	16	0.10	32	1.65	29	1.49	3	0.15
FEBRUARY 2002	80	0.45	47	0.29	27	0.17	20	0.13	33	1.71	30	1.55	3	0.16
EQUAL EMPLOYMENT OPPORTUNITY COMMISSION														
MARCH 2002	1	0.04	1	0.14	1	0.14
FEBRUARY 2002	2	0.07	1	0.05	1	0.05	1	0.14	1	0.14
FEDERAL COMMUNICATIONS COMMISSION														
MARCH 2002	8	0.40	3	0.21	3	0.21	5	0.81	5	0.81
FEBRUARY 2002	11	0.55	5	0.36	5	0.36	6	0.98	6	0.98
FEDERAL DEPOSIT INSURANCE CORPORATION														
MARCH 2002	8	0.13	6	0.10	4	0.07	2	0.03	2	0.44	2	0.44
FEBRUARY 2002	20	0.32	13	0.22	12	0.21	1	0.02	7	1.44	5	1.03	2	0.41

*PRELIMINARY OR PREVIOUS MONTH'S TURNOVER TOTALS (OR PORTIONS THEREOF) WERE USED FOR CURRENT MONTH.

**REVISED.

TABLE 26 -- ACCESSIONS TO THE COMPETITIVE, EXCEPTED, AND SENIOR EXECUTIVE SERVICES OF THE FEDERAL GOVERNMENT BY BRANCH AND SELECTED AGENCY, ALL AREAS, FEBRUARY 2002 AND MARCH 2002 - CONTINUED

AGENCY	TOTAL		ACCESSIONS TO THE COMPETITIVE SERVICE						ACCESSIONS TO THE EXCEPTED AND SENIOR EXECUTIVE SERVICES					
	NUMBER*	RATE	TOTAL		NEW HIRES		OTHER		TOTAL		NEW HIRES		OTHER	
			NUMBER*	RATE	NUMBER*	RATE	NUMBER*	RATE	NUMBER*	RATE	NUMBER*	RATE	NUMBER*	RATE
FEDERAL EMERGENCY MANAGEMENT AGENCY														
MARCH 2002	115	2.18	12	0.61	8	0.40	4	0.20	103	3.11	103	3.11
FEBRUARY 2002	89	1.77	10	0.51	7	0.36	3	0.15	79	2.58	78	2.55	1	0.03
GENERAL SERVICES ADMINISTRATION														
MARCH 2002	88	0.63	55	0.41	26	0.20	29	0.22	33	4.39	33	4.39
FEBRUARY 2002	83	0.60	61	0.46	31	0.24	30	0.23	22	2.98	22	2.98
NATIONAL AERONAUTICS AND SPACE ADMINISTRATION														
MARCH 2002	43	0.23	33	0.18	22	0.12	11	0.06	10	1.10	6	0.66	4	0.44
FEBRUARY 2002	68	0.36	39	0.22	28	0.16	11	0.06	29	3.20	24	2.65	5	0.55
NATIONAL ARCHIVES AND RECORDS ADMINISTRATION														
MARCH 2002	69	2.30	32	1.22	27	1.03	5	0.19	37	9.97	31	8.36	6	1.62
FEBRUARY 2002	43 *	1.46	13 *	0.50	11 *	0.42	2 *	0.08	30 *	9.04	26 *	7.83	4 *	1.20
NATIONAL LABOR RELATIONS BOARD														
MARCH 2002	3	0.15	2	0.18	1	0.09	1	0.09	1	0.11	1	0.11
FEBRUARY 2002	10	0.49	5	0.45	4	0.36	1	0.09	5	0.55	4	0.44	1	0.11
NUCLEAR REGULATORY COMMISSION														
MARCH 2002	23	0.80	23	0.80	23	0.80
FEBRUARY 2002	13	0.45	13	0.45	13	0.45
OFFICE OF PERSONNEL MANAGEMENT														
MARCH 2002	56	1.68	17	0.68	8	0.32	9	0.36	39	4.77	39	4.77
FEBRUARY 2002	44	1.33	19	0.76	11	0.44	8	0.32	25	3.09	24	2.97	1	0.12
PANAMA CANAL COMMISSION														
MARCH 2002
FEBRUARY 2002
RAILROAD RETIREMENT BOARD														
MARCH 2002	1	0.09	1	0.09	1	0.09
FEBRUARY 2002	1	0.09	1	0.09	1	0.09
SECURITIES AND EXCHANGE COMMISSION														
MARCH 2002	15	0.49	7	0.42	5	0.30	2	0.12	8	0.57	7	0.50	1	0.07
FEBRUARY 2002	14	0.45	7	0.42	6	0.36	1	0.06	7	0.50	6	0.43	1	0.07
SMALL BUSINESS ADMINISTRATION														
MARCH 2002	11	0.27	8	0.24	5	0.15	3	0.09	3	0.40	3	0.40
FEBRUARY 2002	32	0.78	13	0.40	4	0.12	9	0.27	19	2.36	18	2.23	1	0.12
SMITHSONIAN INSTITUTION														
MARCH 2002	76	1.53	70	1.46	56	1.17	14	0.29	6	3.27	6	3.27
FEBRUARY 2002	44	0.89	43	0.90	36	0.75	7	0.15	1	0.55	1	0.55
SOCIAL SECURITY ADMINISTRATION														
MARCH 2002	147	0.23	49	0.08	44	0.07	5	0.01	98	2.38	39	0.95	59	1.43
FEBRUARY 2002	105	0.16	33	0.05	27	0.04	6	0.01	72	1.75	27	0.65	45	1.09
TENNESSEE VALLEY AUTHORITY														
MARCH 2002	31	0.23	31	0.23	31	0.23
FEBRUARY 2002	82	0.61	82	0.61	67	0.50	15	0.11
BROADCASTING BOARD OF GOVERNORS														
MARCH 2002	14	0.58	8	0.53	8	0.53	6	0.69	6	0.69
FEBRUARY 2002	15	0.63	10	0.66	9	0.59	1	0.07	5	0.57	5	0.57
AGENCY FOR INTERNATIONAL DEVELOPMENT														
MARCH 2002	48	2.05	15	1.62	7	0.76	8	0.87	33	2.32	33	2.32
FEBRUARY 2002	13	0.57	5	0.54	3	0.33	2	0.22	8	0.58	8	0.58
U.S. POSTAL SERVICE														
MARCH 2002	5,687	0.68	5,687	0.68	5,678	0.68	9	...
FEBRUARY 2002	5,792	0.69	5,792	0.69	5,785	0.69	7	...

*PRELIMINARY OR PREVIOUS MONTH'S TURNOVER TOTALS (OR PORTIONS THEREOF) WERE USED FOR CURRENT MONTH.

**REVISED.



TABLE 29 – ACCESSIONS AND SEPARATIONS BY BRANCH, SELECTED AGENCY, AND CITIZENSHIP, ALL AREAS, FEBRUARY 2002 AND MARCH 2002

AGENCY	ACCESSIONS						SEPARATIONS					
	TOTAL		U.S. CITIZENS		NON U.S. CITIZENS		TOTAL		U.S. CITIZENS		NON U.S. CITIZENS	
	NUMBER*	RATE	NUMBER*	RATE	NUMBER*	RATE	NUMBER*	RATE	NUMBER*	RATE	NUMBER*	RATE
TOTAL, ALL AGENCIES												
MARCH 2002	29,213 *	1.11	28,671 *	1.10	542 *	1.69	25,857 *	0.98	25,648 *	0.98	209 *	0.65
FEBRUARY 2002	35,790 **	1.36	35,262 **	1.36	528 **	1.64	26,935 **	1.02	26,710 **	1.03	225 **	0.70
LEGISLATIVE BRANCH												
MARCH 2002	47 *	0.36	47 *	0.36	... *	...	84 *	0.64	83 *	0.63	1 *	1.67
FEBRUARY 2002	59 *	0.45	59 *	0.45	... *	...	78 *	0.59	77 *	0.59	1 *	1.72
GENERAL ACCOUNTING OFFICE												
MARCH 2002	6	0.19	6	0.19	18	0.56	18	0.56
FEBRUARY 2002	5	0.16	5	0.16	15	0.47	15	0.47
GOVERNMENT PRINTING OFFICE												
MARCH 2002	10	0.34	10	0.34	19	0.64	19	0.64
FEBRUARY 2002	20	0.67	20	0.67	22	0.74	22	0.74
LIBRARY OF CONGRESS												
MARCH 2002	18 *	0.42	18 *	0.43	... *	...	27 *	0.64	26 *	0.61	1 *	5.00
FEBRUARY 2002	18 *	0.42	18 *	0.43	... *	...	27 *	0.64	26 *	0.61	1 *	5.00
JUDICIAL BRANCH												
MARCH 2002
FEBRUARY 2002
EXECUTIVE BRANCH												
MARCH 2002	29,166 *	1.11	28,624 *	1.10	542 *	1.69	25,773 *	0.98	25,565 *	0.99	208 *	0.65
FEBRUARY 2002	35,731 **	1.36	35,203 **	1.36	528 **	1.64	26,857 **	1.03	26,633 **	1.03	224 **	0.70
EXECUTIVE OFFICE OF THE PRESIDENT												
MARCH 2002	30	1.79	30	1.79	18	1.07	18	1.07
FEBRUARY 2002	32	1.92	32	1.92	14	0.84	14	0.84
EXECUTIVE DEPARTMENTS												
MARCH 2002	22,444	1.40	21,911	1.40	533	1.75	16,974	1.06	16,771	1.07	203	0.67
FEBRUARY 2002	28,999 **	1.82	28,473 **	1.82	526 **	1.72	17,494 **	1.10	17,276 **	1.11	218 **	0.71
DEPARTMENT OF STATE												
MARCH 2002	388	1.36	294	1.54	94	0.98	204	0.71	134	0.70	70	0.73
FEBRUARY 2002	332	1.17	238	1.26	94	0.98	176	0.62	109	0.58	67	0.70
DEPARTMENT OF THE TREASURY												
MARCH 2002	5,922	3.54	5,922	3.54	3,052	1.83	3,052	1.83
FEBRUARY 2002	13,167	8.18	13,166	8.18	1	3.92	3,645	2.26	3,643	2.26	2	7.84
DEPARTMENT OF DEFENSE												
MARCH 2002	7,605	1.14	7,249	1.11	356	2.24	7,973	1.19	7,890	1.21	83	0.52
FEBRUARY 2002	7,791	1.17	7,439	1.14	352	2.19	8,282	1.24	8,198	1.26	84	0.52
DEPARTMENT OF THE ARMY												
MARCH 2002	2,433	1.06	2,425	1.09	8	0.10	1,874	0.81	1,871	0.84	3	0.04
FEBRUARY 2002	2,546	1.11	2,545	1.15	1	0.01	2,135	0.93	2,135	0.96
DEPARTMENT OF THE NAVY												
MARCH 2002	1,439	0.78	1,436	0.80	3	0.09	1,635	0.89	1,632	0.91	3	0.09
FEBRUARY 2002	1,478	0.81	1,472	0.82	6	0.19	1,536	0.84	1,529	0.85	7	0.22
DEPARTMENT OF THE AIR FORCE												
MARCH 2002	2,929	1.93	2,627	1.76	302	13.46	3,837	2.53	3,783	2.53	54	2.41
FEBRUARY 2002	2,929	1.93	2,627	1.76	302	13.46	3,837	2.53	3,783	2.53	54	2.41
DEFENSE LOGISTICS AGENCY												
MARCH 2002	135	0.57	135	0.58	120	0.51	120	0.51
FEBRUARY 2002	182	0.77	182	0.78	148	0.63	148	0.63
OTHER DEFENSE ACTIVITIES (EXCLUDING DEFENSE LOGISTICS AGENCY)												
MARCH 2002	669	0.84	626	0.81	43	1.92	507	0.64	484	0.63	23	1.03
FEBRUARY 2002	656	0.82	613	0.79	43	1.92	626	0.79	603	0.78	23	1.03

70

*PRELIMINARY OR PREVIOUS MONTH'S TURNOVER TOTALS (OR PORTIONS THEREOF) WERE USED FOR CURRENT MONTH.

**REVISED.

TABLE 29 – ACCESSIONS AND SEPARATIONS BY BRANCH, SELECTED AGENCY, AND CITIZENSHIP, ALL AREAS, FEBRUARY 2002 AND MARCH 2002 - CONTINUED

AGENCY	ACCESSIONS						SEPARATIONS					
	TOTAL		U.S. CITIZENS		NON U.S. CITIZENS		TOTAL		U.S. CITIZENS		NON U.S. CITIZENS	
	NUMBER*	RATE	NUMBER*	RATE	NUMBER*	RATE	NUMBER*	RATE	NUMBER*	RATE	NUMBER*	RATE
DEPARTMENT OF JUSTICE												
MARCH 2002	1,017	0.79	1,017	0.79	618	0.48	618	0.48
FEBRUARY 2002	923	0.72	923	0.72	474	0.37	474	0.37
DEPARTMENT OF THE INTERIOR												
MARCH 2002	1,434	2.06	1,434	2.06	642	0.92	642	0.92
FEBRUARY 2002	988	1.43	988	1.43	594	0.86	594	0.86
DEPARTMENT OF AGRICULTURE												
MARCH 2002	1,882	1.92	1,876	1.92	6	1.20	1,115	1.14	1,109	1.14	6	1.20
FEBRUARY 2002	1,606 **	1.62	1,602 **	1.63	4 **	0.79	924 **	0.93	918 **	0.93	6 **	1.19
DEPARTMENT OF COMMERCE												
MARCH 2002	448	1.17	447	1.18	1	0.20	406	1.06	405	1.07	1	0.20
FEBRUARY 2002	862	2.27	862	2.30	309	0.81	309	0.82
DEPARTMENT OF LABOR												
MARCH 2002	73	0.45	73	0.45	108	0.66	108	0.66
FEBRUARY 2002	81	0.50	81	0.50	91	0.56	91	0.56
DEPARTMENT OF HEALTH AND HUMAN SERVICES												
MARCH 2002	1,075	1.65	1,027	1.62	48	2.88	457	0.70	445	0.70	12	0.72
FEBRUARY 2002	933	1.44	892	1.41	41	2.52	469	0.72	456	0.72	13	0.80
DEPARTMENT OF HOUSING AND URBAN DEVELOPMENT												
MARCH 2002	28	0.28	28	0.28	35	0.35	35	0.35
FEBRUARY 2002	26	0.26	26	0.26	58	0.57	58	0.57
DEPARTMENT OF TRANSPORTATION												
MARCH 2002	837	1.25	837	1.25	294	0.44	294	0.44
FEBRUARY 2002	588	0.88	588	0.88	285	0.43	285	0.43
DEPARTMENT OF ENERGY												
MARCH 2002	64	0.40	64	0.40	47	0.30	47	0.30
FEBRUARY 2002	98	0.62	98	0.62	48	0.30	48	0.30
DEPARTMENT OF EDUCATION												
MARCH 2002	35	0.75	35	0.75	6	0.13	6	0.13
FEBRUARY 2002	29	0.63	29	0.63	16	0.35	16	0.35
DEPARTMENT OF VETERANS AFFAIRS												
MARCH 2002	1,636	0.73	1,608	0.73	28	1.25	2,017	0.90	1,986	0.90	31	1.38
FEBRUARY 2002	1,575	0.70	1,541	0.70	34	1.50	2,123	0.95	2,077	0.94	46	2.03
INDEPENDENT AGENCIES												
MARCH 2002	6,692 *	0.66	6,683 *	0.66	9 *	0.58	8,781 *	0.86	8,776 *	0.86	5 *	0.32
FEBRUARY 2002	6,700 *	0.65	6,698 *	0.66	2 *	0.13	9,349 *	0.91	9,343 *	0.91	6 *	0.39
FEDERAL RESERVE BOARD OF GOVERNORS												
MARCH 2002	12	0.71	11	0.67	1	2.11	5	0.30	5	0.30
FEBRUARY 2002	12	0.71	11	0.67	1	2.15	5	0.30	2	0.12	3	6.45
ENVIRONMENTAL PROTECTION AGENCY												
MARCH 2002	81	0.45	79	0.44	2	13.79	53	0.30	50	0.28	3	20.69
FEBRUARY 2002	80	0.45	80	0.45	57	0.32	56	0.31	1	7.41
EQUAL EMPLOYMENT OPPORTUNITY COMMISSION												
MARCH 2002	1	0.04	1	0.04	12	0.42	12	0.42
FEBRUARY 2002	2	0.07	2	0.07	5	0.17	5	0.17
FEDERAL COMMUNICATIONS COMMISSION												
MARCH 2002	8	0.40	8	0.40	8	0.40	8	0.40
FEBRUARY 2002	11	0.55	11	0.55	8	0.40	8	0.40
FEDERAL DEPOSIT INSURANCE CORPORATION												
MARCH 2002	8	0.13	8	0.13	45	0.72	45	0.72
FEBRUARY 2002	20	0.32	20	0.32	39	0.62	39	0.62

*PRELIMINARY OR PREVIOUS MONTH'S TURNOVER TOTALS (OR PORTIONS THEREOF) WERE USED FOR CURRENT MONTH.

**REVISED.

TABLE 29 – ACCESSIONS AND SEPARATIONS BY BRANCH, SELECTED AGENCY, AND CITIZENSHIP, ALL AREAS, FEBRUARY 2002 AND MARCH 2002 - CONTINUED

AGENCY	ACCESSIONS						SEPARATIONS					
	TOTAL		U.S. CITIZENS		NON U.S. CITIZENS		TOTAL		U.S. CITIZENS		NON U.S. CITIZENS	
	NUMBER*	RATE	NUMBER*	RATE	NUMBER*	RATE	NUMBER*	RATE	NUMBER*	RATE	NUMBER*	RATE
FEDERAL EMERGENCY MANAGEMENT AGENCY												
MARCH 2002	115	2.18	115	2.18	64	1.21	64	1.21
FEBRUARY 2002	89	1.77	89	1.77	94	1.87	94	1.87
GENERAL SERVICES ADMINISTRATION												
MARCH 2002	88	0.63	88	0.63	70	0.50	70	0.50
FEBRUARY 2002	83	0.60	83	0.60	56	0.40	56	0.40
NATIONAL AERONAUTICS AND SPACE ADMINISTRATION												
MARCH 2002	43	0.23	43	0.23	61	0.32	61	0.32
FEBRUARY 2002	68	0.36	68	0.36	51	0.27	51	0.27
NATIONAL ARCHIVES AND RECORDS ADMINISTRATION												
MARCH 2002	69	2.30	69	2.30	31	1.03	31	1.03
FEBRUARY 2002	43 *	1.46	43 *	1.46	... *	...	26 *	0.88	26 *	0.88	... *	...
NATIONAL LABOR RELATIONS BOARD												
MARCH 2002	3	0.15	3	0.15	16	0.79	16	0.79
FEBRUARY 2002	10	0.49	10	0.49	21	1.03	21	1.03
NUCLEAR REGULATORY COMMISSION												
MARCH 2002	23	0.80	23	0.80	10	0.35	10	0.35
FEBRUARY 2002	13	0.45	13	0.45	7	0.24	7	0.24
OFFICE OF PERSONNEL MANAGEMENT												
MARCH 2002	56	1.68	56	1.69	49	1.47	49	1.48
FEBRUARY 2002	44	1.33	44	1.33	22	0.66	22	0.66
PANAMA CANAL COMMISSION												
MARCH 2002
FEBRUARY 2002
RAILROAD RETIREMENT BOARD												
MARCH 2002	1	0.09	1	0.09	8	0.69	8	0.69
FEBRUARY 2002	1	0.09	1	0.09	2	0.17	2	0.17
SECURITIES AND EXCHANGE COMMISSION												
MARCH 2002	15	0.49	15	0.49	4	0.13	4	0.13
FEBRUARY 2002	14	0.45	14	0.46	11	0.36	11	0.36
SMALL BUSINESS ADMINISTRATION												
MARCH 2002	11	0.27	11	0.27	79	1.96	79	1.96
FEBRUARY 2002	32	0.78	32	0.78	92	2.25	91	2.23	1	25.00
SMITHSONIAN INSTITUTION												
MARCH 2002	76	1.53	76	1.54	43	0.87	43	0.87
FEBRUARY 2002	44	0.89	44	0.89	53	1.07	53	1.07
SOCIAL SECURITY ADMINISTRATION												
MARCH 2002	147	0.23	147	0.23	213	0.33	213	0.33
FEBRUARY 2002	105	0.16	105	0.16	187	0.29	187	0.29
TENNESSEE VALLEY AUTHORITY												
MARCH 2002	31	0.23	31	0.23	53	0.39	53	0.39
FEBRUARY 2002	82	0.61	82	0.61	57	0.42	56	0.42	1	13.33
BROADCASTING BOARD OF GOVERNORS												
MARCH 2002	14	0.58	12	0.69	2	0.31	8	0.33	8	0.46
FEBRUARY 2002	15	0.63	14	0.81	1	0.15	6	0.25	6	0.35
AGENCY FOR INTERNATIONAL DEVELOPMENT												
MARCH 2002	48	2.05	48	2.22	17	0.72	17	0.79
FEBRUARY 2002	13	0.57	13	0.61	7	0.30	7	0.33
U.S. POSTAL SERVICE												
MARCH 2002	5,687	0.68	5,687	0.68	7,785	0.94	7,785	0.94
FEBRUARY 2002	5,792	0.69	5,792	0.69	8,458	1.01	8,458	1.01

*PRELIMINARY OR PREVIOUS MONTH'S TURNOVER TOTALS (OR PORTIONS THEREOF) WERE USED FOR CURRENT MONTH.

**REVISED.

DATA SOURCE, DEFINITIONS, AND ACKNOWLEDGMENTS

INTRODUCTION

Statistics in this report are based on the *Monthly Report of Federal Civilian Employment* (Standard Form 113A). Each department and agency of the Federal Government, except the Central Intelligence Agency, the National Security Agency, National Imagery and Mapping Agency, and the Defense Intelligence Agency, submit statistical data. The Office of Personnel Management (OPM) does not collect personnel data from any State or local government including the District of Columbia Government. Within this report, employment data are reported under the following categories:

WORK SCHEDULES

Full-time employees - those employees who are regularly scheduled to work the number of hours and days required by the administrative workweek for their employment group or class. (Most full-time employees have an administrative workweek of 5 days of 8 hours each.)

Part-time employees - those employees who are regularly employed on a prearranged scheduled tour of duty that is less than the specified hours or days of work for full-time employees in the same group or class.

Intermittent employees - those employees who are employed on an irregular or occasional basis, with hours or days of work not on a prearranged schedule, and with compensation only for the time actually employed or for services actually rendered. As of January 1979, an intermittent employee who separated prior to the as-of-date of the report is not counted.

POSITIONS

Permanent position - one which has been established without time limit, or for a period of a year or more, or which, in any event, has been occupied for a year or more (regardless of the intent when it was established).

Temporary position - one that has been established for a limited period of less than a year and which has not been occupied for more than a year.

COMPETITIVE SERVICE

The competitive service consists of all civil service positions in the Executive Branch except: (a) positions that are specifically excepted from the competitive service by or under statute; (b) positions to which appointments are made by nomination for confirmation by the Senate, unless the Senate otherwise directs, and (c) positions in the Senior Executive Service. The competitive service also includes civil service positions outside the Executive Branch that are specifically included in the competitive service by statute.

EXCEPTED SERVICE AND SENIOR EXECUTIVE SERVICE

Title IV of the Civil Service Reform Act of 1978 created the Senior Executive Service (SES). Personnel in the Executive Branch in managerial positions classifiable above GS-15 of the General Schedule (GS) and not designated above level IV of the Executive Schedule, or their equivalents, are in the SES. Exceptions include positions in government corporations, intelligence agencies, the Federal Bureau of Investigation, and administrative law judges. The Foreign Service Act of 1980 created a Senior Foreign Service, effective February 15, 1981, which parallels the Senior Executive Service in most respects. Federal employees who are not in the competitive service or SES are in the excepted service. Examples of excepted positions include the entire U.S. Postal Service, Vietnam Era Veterans serving under Veterans Readjustment Act Appointments, positions for which it is not practical to hold competitive examinations such as teachers in dependents' schools overseas and attorneys, positions of a policy-determining and confidential nature, and most positions in the Legislative and Judicial Branches. Foreign nationals holding jobs overseas are excepted by Executive Order.

Several tables in this publication report the number of Federal civilian employees in the competitive service and in the excepted service. Senior Executive Service employment is included with the excepted service in **EMPLOYMENT AND TRENDS** since both excepted service and Senior Executive Service data are reported together on the 113A monthly report.

APPOINTMENTS

Permanent Appointments - include employees who are (1) in the competitive service who hold career appointments and who either have completed probation or are not required to serve probation; (2) in the competitive service who hold career-conditional appointments, or who hold career appointments and are serving probation; (3) in the excepted service whose appointments carry no restrictions such as conditional, indefinite, specific time limitations, or trial periods; (4) in the excepted service who are serving trial periods or whose tenure is equivalent to career-conditional tenure in the competitive service; and (5) in the Senior Executive Service (SES) who are not serving under "limited term and limited emergency" appointments.

Temporary and Indefinite Appointments - include all other employees who do not fall within any of the classifications described under Permanent Appointments.

CITIZENSHIP

Citizens - direct hire employees who owe allegiance to the United States by birth or naturalization regardless of their place of permanent residence or duty station.

Non-Citizens - Territories - direct hire employees who are citizens of another country and whose duty station is in the Territories of the United States (American Samoa, Baker Island, Guam, Howland Island, Jarvis Island, Johnston Atoll, Kingman Reef, Midway Islands (except Ryukyu Islands and Swan Islands), Navassa Islands, Northern Mariana Islands, Palmyra Atoll, Puerto Rico, Virgin Islands, Wake Island).

Non-Citizens - Foreign Countries - (commonly referred to as "foreign nationals") direct hire employees who are citizens of another country and whose duty station is not the United States or its Territories.

Note: Federal civilian employees (citizens and non-citizens) are direct hire employees, i.e., they are under agreement or contract with the U.S. Government. Indirect hires (persons who, under agreement or contract with **foreign governments**, provide personal services to the U.S. Government) are not Federal civilian employees, and are not included in any employment figures in the **EMPLOYMENT AND TRENDS**.

PAYROLL

Payroll is the sum of all wages, salaries and lump sum payments earned by Federal civilian employees. Wages and salaries include gross base pay, overtime, night differential, and holiday pay. Lump sum payments are monies paid for annual leave to employees who have separated from the Federal Government. Payroll data are collected and presented in thousands of dollars.

Please note that, while monthly employment data reflect on-board "head count" employment as of the end of the report period, payroll data reflect salary and wages for all employees who *worked during the period*, whether or not they were on board at the end of the month. Moreover, "monthly" payroll data could cover from 20 to 30 workdays depending on the report cycle. Hence, payroll data is not tied directly to employment figures. Therefore, average salaries, for example, *cannot* be calculated based on these monthly data.

ACCESSIONS AND SEPARATIONS

Accessions include appointments from civil service registers which are career or career-conditional appointments, excepted appointments, appointments to the Senior Executive Service, temporary appointments from registers, temporary appointments pending the establishment of registers, reappointments, reinstatements, restorations and returns to duty, and transfers. Separations include quits, discharges, terminations, reductions in force, removals, transfers, extended leave without pay, suspensions, furloughs, deaths, and retirements. Turnover data reflect employees in all work schedules (full-time, part-time, and intermittent) and all tenures (permanent and temporary and indefinite appointments). In the U.S. Postal Service, turnover data include all categories of Postal employment, both career and non-career; non-career types include temporaries, casuals, and replacements for employees on leave. The publication presents turnover data for the following categories:

Transfers - employees who, without a break in service of one full workday, change from a position in one agency to a position in another agency, including mass transfers of employees between agencies as a result of transfer of functions.

New Hires - new appointments of individuals who currently are not Federal civilian employees to positions in the competitive service, excepted service, and Senior Executive Service, including reinstatements based on prior service.

Restorations, Returns to Duty - includes employees who exercise reemployment rights following military service and those returning to duty following a reduction in force, from suspension or leave without pay that was scheduled to exceed 30 calendar days, from seasonal furlough, or pending action on reopening appeal.

Quits - voluntary resignations by employees or separations by agency if employee declines new assignment (decision not to accept a new job); abandons position (left the job); joins military; or fails to return from military furlough.

As of January 1979 agencies report employment data either as of (1) the last day of the month, or (2) the last day of the pay period closest to the end of the month. However at the end of the fiscal year, agencies report on the last day of the month to meet the Office of Management and Budget's reporting requirements. Payroll and Turnover data are reported as of the beginning and through the end of the report period.

ACKNOWLEDGMENTS

This report was prepared under the direction of Charlie Taylor, Acting Assistant Director for Workforce Information. The manager for this report was Theresa E. Neal of the Workforce Statistics Division. We gratefully acknowledge the contributions of Zoraida Arledge, Brenda Hall, and LaVerne Brown of the Office of Workforce Information, and Carol Goodroe of the Applications Development Center in the Office of the Chief Information Officer. Additional information and a complimentary copy of the publication may be obtained from the U.S. Office of Personnel Management, Workforce Statistics Division, Theodore Roosevelt Building, 1900 E Street, NW, Washington, DC 20415-6000; Phone: 202-606-2684; FAX: 202-606-1719; Email: owi@opm.gov.