

# Auxiliary EnergyPlus Programs

---

Extra programs for EnergyPlus

Date: April 6, 2009



# TABLE OF CONTENTS

Introduction .....	1
Weather Converter Program .....	2
Background .....	2
New Weather Format for Simulation Programs .....	3
Weather Data Availability .....	4
Using the Weather Converter.....	6
Figure 1. Main menu screen of the Weather Converter Utility.....	6
File Menu .....	7
Figure 2. Delta DB Trigger Selection.....	7
Converting Data .....	8
Figure 3. Convert Data Screen selections.....	8
Table 2. Input File Extensions with implied Data types .....	9
Table 3. LST File Structure.....	10
Help.....	11
Definitions File & Custom File Processing .....	11
Table 4. Definitions File &location description.....	12
Expected Formats for &location .....	12
Table 5. Definitions File - &miscdata description.....	13
Expected Formats for &miscdata .....	13
Table 6. Definitions file - &wthdata description.....	13
Expected Formats for &wthdata .....	13
Table 7. Input File Type Values.....	14
Table 8. Data Element Naming Conventions .....	14
Table 9. Definitions file - &datacontrol description .....	16
Expected Formats for &datacontrol.....	16
Def File Examples .....	17

# TABLE OF CONTENTS

Custom File Processing .....	19
Reports/Files Produced by the Weather Converter .....	19
Audit / Log File .....	19
Statistical Report File .....	20
Figure 4. Monthly Dry Bulb Data in SpreadSheet (for graphing) .....	26
Figure 5. Graph of Spreadsheet Data .....	26
Design Day Calculations Output .....	26
Köppen Climate Classification .....	29
Table 10. Köppen Climate Classification -- Major Groups.....	29
Tropical Moist Climates (A) .....	29
Dry Climates (B).....	30
Moist Subtropical Mid-Latitude Climates (C).....	30
Moist Continental Mid-latitude Climates (D).....	30
Polar Climates (E).....	30
Highlands Areas (H).....	31
Figure 6. World viewed as Köppen Climate Zones .....	31
Figure 7. Monthly Dry Bulb Temperatures in Köppen Climates (Northern Hemisphere).....	32
Figure 8. Monthly Dew Point in Köppen Climates (Northern Hemisphere).....	32
ASHRAE Climate Classification .....	33
EnergyPlus Weather File (EPW) Data Dictionary .....	33
Table 11. Weather File Date Field Interpretation.....	33
Data Field Descriptions .....	39
Table 12. Present Weather Observation Values .....	42
Table 13. Weather Codes Field Interpretation.....	43
CSV Format (In/Out) .....	46

# TABLE OF CONTENTS

Location Header/Data (CSV) .....	46
Design Conditions Header/Data (CSV).....	46
Typical/Extreme Periods Header/Data (CSV) .....	46
Ground Temperatures Header/Data (CSV).....	47
Holiday/Daylight Saving Header/Data (CSV) .....	47
Comment 1 Header/Data (CSV) .....	47
Comment 2 Header/Data (CSV) .....	47
Data Period Header/Data (CSV) .....	47
Data Records (CSV) .....	47
Missing Weather File Data .....	48
Table 14. Missing weather replacement values .....	48
Source Weather Data Formats .....	49
Data Set vs. Data Format.....	49
SAMSON Data Set/Format .....	49
TMY2 Data Set/Format .....	50
Solar and Wind Energy Resource Assessment (SWERA) Format .....	50
WYEC2 Data Set/Format .....	50
Canadian Weather for Energy Calculations (CWEC).....	50
International Weather for Energy Calculations (IWEC).....	51
Typical Meteorological Year (TMY).....	51
California Climate Zones 2 (CTZ2) .....	51
Solar and Wind Energy Resource Assessment (SWERA).....	51
Spanish Weather for Energy Calculations (SWEC) .....	52
Italian Climatic data collection "Gianni De Giorgio" (IGDG) .....	52
Chinese Typical Year Weather (CTYW).....	52
INETI Synthetic data for Portugal.....	52

# TABLE OF CONTENTS

ISHRAE India Weather Data Files (ISHRAE).....	52
City University of Hong Kong (CUHK) Data Set.....	53
Chinese Standard Weather Data (CSWD).....	53
Kuwait Weather Data from Kuwait Institute for Scientific Research (KISR).....	53
Egyptian Weather for Energy Calculations (EWEC) .....	53
Israel weather data (Technion) .....	53
Representative Meteorological Year (RMY) Australia Climatic Data .....	53
Real Time Data .....	53
Meteonorm Data .....	54
Other Formats.....	54
Table 15. Summary of Downloadable Weather Data by Type .....	54
Custom Format .....	55
Solar Data .....	55
Data Sources/Uncertainty .....	55
Table 16. Key to Data Source and Uncertainty Flags .....	56
Table 17. Solar Radiation and Illuminance Data Source Flag Codes .....	57
Table 18. Solar Radiation and Illuminance Data Uncertainty Flag Codes .....	57
Table 19. Meteorological Data Source Flag Codes.....	58
Table 20. Meteorological Uncertainty Flag Codes.....	58
Advanced use – accessing weather conversion capabilities .....	58
Interface to the EPlusWth.dll.....	58
Files used by EPlusWth.dll.....	58
Public calls to EPlusWth.dll .....	59
Table 21. Trigger Limit Call Values .....	60
Table 22. Valid Input File Types for "ProcessWeather" call .....	61
Table 23. Valid Output File Types for the "ProcessWeather" call .....	62

# TABLE OF CONTENTS

References.....	62
Web Resources.....	64
Ground Heat Transfer in EnergyPlus .....	65
Caution.....	65
Introduction .....	65
Use of the Ground Temperatures with Slabs .....	66
Figure 9. Daily Temperature Profiles (Slab) .....	68
Slab configuration Drawing .....	69
Figure 10. Slab-in-grade illustration.....	69
Running the Slab Program.....	69
Technical Details on Files for Ground Heat Transfer with Slabs.....	70
Slab Program Output Files.....	70
EnergyPlus idf Objects from Slab Program.....	70
Description of the Objects in the E+SlabGHT.IDD.....	72
Materials.....	72
MatlProps .....	74
BoundConds .....	74
BldgProps Object .....	75
Insulation Object .....	77
EquivalentSlab Object.....	78
Figure 11. Graph of Slab Outside Temperature vs Slab Thickness .....	79
EquivSlab Object - Obsolete .....	79
EquivAutoGrid Object - Obsolete .....	80
Additional Objects .....	80
Sample IDF File – Slab Program .....	81
Using Ground Temperatures with Basements .....	83

# TABLE OF CONTENTS

Figure 12. Basement Configuration.....	83
Figure 13. Output from Basement program.....	84
Running the Basement Program.....	84
Technical Details on Files for Ground Heat Transfer with Basements.....	85
Basement Program Output Files.....	85
The Basement idd.....	85
Description of the Objects in the BasementGHT.idd.....	89
SimParameters Object.....	89
MatlProps Object.....	89
Insulation Object.....	91
SurfaceProps Object.....	91
BldgData Object.....	92
Interior Object.....	92
ComBldg Object.....	93
EquivSlab Object.....	94
EquivAutoGrid Object.....	94
Sample idf File - Basement.....	95
Additional Objects.....	96
Using the Interface Surface Temperature Results in EnergyPlus.....	97
Multiple Ground Temperatures.....	98
References.....	99
View Factor Calculation Program.....	100
Associated Files.....	100
Using the View Factor Interface program.....	100
Figure 14. View Factor Interface ZoneSheet.....	100
Figure 15. View Factor Interface VerticesZoneSheet.....	101



# TABLE OF CONTENTS

Figure 16. DXF Format of Example Zone.....	104
Figure 17. Files brought into the Interface Workbook.....	104
Figure 18. View Factors with Surface Names Inserted .....	105
Additional Information .....	105
Transition .....	106
Table 24. Transition files for current release .....	106
Command Prompt Execution .....	106
Alternative Command Prompt Execution .....	107
Transitioning Multiple Versions .....	108
Converting imf files.....	108
Transition command files .....	109
Table 25. Transition Output Files and Descriptions.....	109
WinEPDraw.....	111
Introduction .....	111
Figure 19. WinEPDraw Main Screen.....	111
File Menu .....	111
Options Menu.....	112
View Menu .....	112
Help Menu.....	112
Figure 20. Dialog for WinEPDraw File Selection .....	113
Input Macros .....	114
Introduction .....	114
Running the EP-Macro program .....	114
Table 26. Files used in EP-Macro program.....	114
Incorporating External Files .....	114
Selectively Accepting or Skipping Lines of Input.....	116

# TABLE OF CONTENTS

Defining Blocks of Input .....	117
Arithmetic Operations.....	119
Macro Debugging and Listing Control.....	121
Listing Format .....	123
HVAC Diagram .....	124
Introduction .....	124
Figure 21. HVAC Diagram -- SVG Drawing.....	124
Table 27. HVAC Diagram Object Names (primary sort) Colors .....	124
Table 28. HVAC Diagram Object Names and Color (primary sort) .....	126
CoeffConv/CoeffCheck.....	129
CoeffConv .....	129
CoeffCheck .....	130
Running the CoeffConv or CoeffCheck programs.....	130
ExpandObjects.....	132
Introduction .....	132
HVAC Template Objects Processed .....	132
CSVproc.....	136
convertESOMTR.....	138
CalcSoilSurfTemp Program.....	139
Running the Program .....	139
Program Inputs.....	139
Program Outputs.....	140
Parametric Spreadsheets .....	144
Water-to-Water Heat Pump Parameter / Coefficient Generator (Cooling and Heating Mode).....	144
Step 1: Catalog Data Input.....	144
Parameter Estimation Procedure .....	145

# TABLE OF CONTENTS

End Parameter Estimation Procedure.....	146
Curve Fit Model Procedure .....	146
End Curve Fit Model Procedure.....	147
Water-to-Air Heat Pump Parameter / Coefficient Generator (Cooling) .....	147
Step 1: Catalog Data Input.....	147
Parameter Estimation Procedure .....	148
End Parameter Estimation Procedure.....	150
Curve Fit Model Procedure .....	150
End Curve Fit Model Procedure.....	150
Water-to-Air Heat Pump Parameter / Coefficient Generator (Heating Mode).....	150
Step 1: Catalog Data Input.....	151
Parameter Estimation Procedure .....	152
End Parameter Estimation Procedure.....	153
Curve Fit Model Procedure .....	153
End Curve Fit Model Procedure.....	154
G-Function Spreadsheet.....	154
AppGPostProcess – Appendix G PostProcessing program.....	155
BLASTTranslator .....	156
DOE2Translator.....	157
Running Console Applications .....	159
Modifying the batch file .....	159
Table 29. Environment Variables used in Batch Files.....	159
Technical Details of Running EnergyPlus.....	161
EP-Launch Program.....	161
Figure 22. EP-Launch Screen .....	161
Start EP-Launch.....	161

# TABLE OF CONTENTS

Selecting Input and Weather Files .....	162
Running a Single Simulation .....	162
Looking at the Results.....	162
Figure 23. EP-Launch Finish Status.....	162
Figure 24. Quick Open Panel for Single Simulation. ....	163
Viewing the Drawing File without Running a Simulation .....	164
Editing the Input Files.....	164
File Menu .....	165
Edit Menu .....	165
View Menu .....	165
Figure 25. EP-Launch View Menu.....	165
Figure 26. EP-Launch Options Screen.....	166
Help Menu.....	169
Recently Used Files .....	169
Running Groups of Simulations .....	170
Figure 27. EP-Launch Group of Simulations Tab.....	170
Figure 28. EP-Launch Step 1 of New Group Wizard.....	171
Figure 29. EP-Launch Step 2 of New Group Wizard.....	171
Figure 30. EP-Launch Step 3 of New Group Wizard.....	172
Figure 31. EP-Launch Step 4 of New Group Wizard.....	172
History of Simulations Performed.....	173
Figure 32. EP-Launch History Tab. ....	173
Utilities Tab .....	174
Figure 33. EP-Launch Utilities Tab.....	174
Caveats .....	175
When things go wrong .....	175

# TABLE OF CONTENTS

Figure 34. EnergyPlus crash within EP-Launch. ....	176
Bugs .....	176
EnergyPlus File Extensions .....	176
Input Files.....	177
Output Files.....	177
Table 30. Error Message Levels – Required Actions .....	177
Postprocessing Program/Files .....	179
RunEPlus batch file.....	180
Running EnergyPlus by Hand .....	180
RunEPlus details.....	181
EnergyPlus Files .....	182
Input Files.....	182
Output Files.....	183
Table 31. Error Message Levels – Required Actions .....	183
Postprocessing Program/Files .....	185
Creating Input Files.....	186
IDD Conventions .....	186
IDFEditor .....	191
Figure 35. IDF Editor Screen.....	191
Start IDF Editor .....	191
Creating or Selecting an Input Data File .....	192
Class List and Objects .....	192
Changing Values.....	192
Working with Objects .....	192
File Menu .....	193
Figure 36. IDF Editor Save Options Screen. ....	193

# TABLE OF CONTENTS

Edit Menu .....	194
View Menu .....	194
Figure 37. IDF Editor Layout Options Screen.....	195
Help Menu.....	195
Caveats .....	195
Bugs .....	196

## Introduction

This document will describe several of the “auxiliary programs” of the EnergyPlus system in more detail. These programs include:

**Weather Converter Program** (aka “Weather”)

**Ground Heat Transfer in EnergyPlus** – Procedure for Ground Temperature creation

**View Factor Calculation Program** – Auxiliary program used to calculate View Factors which can be used with EnergyPlus

**Transition** – to convert input files from one version to another upon release of a new version

**WinEPDraw** – Create DXF files from your input files

**Input Macros** – Use a macro language to increase efficiency in creating EnergyPlus input files

**HVAC Diagram** – Use a post processing program to diagram your HVAC inputs.

**CoeffConv/CoeffCheck** – Convert DOE-2 temperature dependent curves (Fahrenheit) to EnergyPlus temperature curves (Centigrade/Celsius)

**ExpandObjects** – Some technical details of the Expand Objects program which preprocessed HVACTemplate object for use inside EnergyPlus.

**CSVproc** – Get simple statistics from CSV output files.

**convertESOMTR** – convert your outputs to Inch-Pound (default) or other custom unit conversions.

**CalcSoilSurfTemp Program** – calculate soil surface parameters used in the Earth Tube simulation

**Parametric Spreadsheets** – Parametric spreadsheets are available to help illustrate or calculate some parameters/coefficients.

**AppGPostProcess – Appendix G PostProcessing program** – The ASHRAE 90.1 Appendix G postprocessing program takes simulation outputs and processes them to help meet Appendix G requirements..

**BLASTTranslator** – The BLAST translator can take BLAST (Building Loads Analysis and System Thermodynamics) input files and make them ready for running in EnergyPlus.

**DOE2Translator** – The DOE-2 translator can take DOE-2 program input files and make them ready for running in EnergyPlus.

**Running Console Applications** – this section describes how to run console applications that are part of EnergyPlus and how you might modify these to your specific needs. Instructions for running individual programs are included in their descriptions.

**Technical Details of Running EnergyPlus** – this section gives full instructions on both EP-Launch and the IDF-Editor as well as some more details on running EnergyPlus manually.

## Weather Converter Program

The Weather Converter program is stored in the EnergyPlus folder area under “PreProcess” and subsequently in the “WeatherConverter” folder.

To perform annual/run period simulations in EnergyPlus, one needs weather data. Most weather data is still issued in an hour by hour (hourly) format though as you will see, EnergyPlus and its weather converter can accept data that has a finer resolution on the data (such as every 10 or 15 minutes).

The special weather format (EPW) used in EnergyPlus is a simple, ascii format as is common in the rest of the inputs for EnergyPlus.

## Background

All building simulation programs employ some means of representing local climatic conditions relative to the building models. For example, Radiance (Ward 1996) needs a description of sky conditions and illuminance values to calculate solar distribution through a window and within a space. Three of the widely used energy simulation programs in the UK and US, ESP-r (ESRU 1999), BLAST (UI 1998), and DOE-2 (Winkelmann et al. 1993) also use weather conditions to simulate the response of a building. But even after 30 years of significant development advances in simulation capabilities, these programs use the same climate representations as in the past—a simple set of hourly temperature, humidity, wind speed and direction, and atmospheric pressure and solar radiation or cloud cover data. These data are often ‘typical’ data derived from hourly observations at a specific location by the national weather service or meteorological office. Examples of these typical data include TMY2 (NREL 1995) and WYEC2 (ASHRAE 1997) in the United States and Canada and TRY (CEC 1985) in Europe. The TMY2 and WYEC2 typical weather years contain more solar radiation and illumination data than older formats such as TMY (NCDC 1983), WYEC (ASHRAE 1985), and TRY (NCDC 1981) in the U.S. Crawley (1998) demonstrated that the methods used to select data for the US TMY2 and European TRY data sets better fits the long-term climate patterns.

Radiation and illumination data are becoming increasingly necessary in simulation programs. Anyone who has ever attempted to measure daylight factors will be familiar with the fluctuations in lighting levels under partly cloudy conditions. The expansion and contraction of lightweight building components also shares sensitivity to rapid fluctuations in solar radiation. Single-sided ventilation is dependant on wind pressure fluctuations and pedestrians in many cities are acquainted with the disarming tendency of the wind to gust and change direction. It is increasingly the case that design questions touch on such issues.

In a research context, the advent of tools such as LabVIEW (National Instruments Corporation 1999) have made it possible for increasing numbers of researchers to acquire and process test-cell data. The increasing use of building energy management systems (BEMS) has also provided high frequency information from which simulation could be used as a predictive tool for future control strategies. Other issues of control, particularly of advanced daylighting control require sub-hourly illumination data to ensure that possible control regimes are tested under realistic conditions. Janak (1997) observed that the differences between 5 minute and hourly illumination data could result in prediction variations approaching 40%.

Thus far, projects that mix empirical and simulation-based work have had to store and access such data via temporal database facilities (ESRU 1999). As the number of high quality datasets increases so does the need to encapsulate such information in a form that can be broadly distributed. The simulation community must also consider the uncertainty in high



frequency performance predictions that are based on boundary conditions that have been sampled at one or two magnitudes less temporal resolution.

The simulation community must also consider practitioner demands and issues of quality assurance. Someone who is not a native of Copenhagen may not know that there are three or four recognizable patterns of winter weather that should be included in detailed assessments. A data set that lacks documentation or is dependent on separately held lists of assumptions can be effectively useless.

In the absence of data within the weather data format, the simulation programs must calculate these data often with older calculation methods. As the simulation programs have become more capable, data at hourly resolution is no longer enough—interpolating between hourly observations does not accurately represent weather conditions that change much more frequently such as illumination.

We have developed a new, generalized weather data format for use by energy simulation programs has been developed and adopted by both ESP-r (in the UK) and EnergyPlus (in the US). Anticipating the need for data at time steps less than one hour, the format includes a minute field to facilitate the use of sub hourly data. The data include basic location identifiers such as location name, data source, latitude, longitude, time zone, elevation, peak design conditions, holidays, daylight saving period, typical and extreme periods, ground temperatures, period(s) covered by the data and space for descriptive comments. The time step data include dry bulb and dew point temperature, relative humidity, station pressure, solar radiation (global, extraterrestrial, horizontal infrared, direct, and diffuse), illuminance, wind direction and speed, sky cover, and current weather.

## **New Weather Format for Simulation Programs**

For these reasons, we developed a new generalized weather data format for use with two major simulation programs—ESP-r and EnergyPlus (Crawley et al. 1999). All the data are in SI units. The format is simple, text-based with comma-separated data. It is based on the data available within the TMY2 weather format but has been rearranged to facilitate visual inspection of the data. The TMY2 data are a strict, position-specific format—filling missing data with nines and zero values with zeroes. The new weather data format contains commas to facilitate data reading and analysis with spreadsheet programs. By eliminating redundant 'fill' values, the size of each file is only slightly larger than the original TMY2 format. Details about the TMY2 format can be found in the TMY2 User's manual (see references at the end of this section).

The traditional distribution of data source and uncertainty flags within the raw data fields carries with it not only the need for many field separators, it obfuscates the relationships between non-numerical data. In a set of minute data, which could easily require hundreds of thousands of records, the space penalty is considerable. In the E/E file format, all data source and uncertainty fields have been clumped together as a single field immediately following the day and time stamp. For applications where uncertainty is not an issue such data can be easily ignored. When it is important, a single text field is conceptually and computationally easy to parse.

Another difference between the EnergyPlus/ESP-r (E/E) format and TMY2 is the addition of two new data fields—minute and infrared sky. The minute field facilitates use of data observed at intervals of less than one hour such as measured data from a research study of energy efficiency for a particular building. This will allow easier and more accurate calibration of a simulation model to measured data than possible in the past. The infrared sky field allows the programs to calculate the effective sky temperature for re-radiation during nighttime.

The last difference is that a full year of data (such as 8760 hours) is not required—subsets of years are acceptable. Which periods are covered by the data is described in the files.

Periods of typical weather patterns based on analysis of the data are also included within the format. A side-by-side comparison of data included in the E/E weather format with data previously used by ESP-r, DOE-2, and BLAST is shown in Table 1. A deficiency noted within ESP-r for example is the lack of correcting air volumes for elevation change—many of the users of ESP-r are in relatively low elevations. For DOE-2 and BLAST, neither program used illumination data in daylighting calculations or infrared sky temperatures—it was always recalculated at time of use.

By including the uncertainty and data source information found in TMY2, users now can evaluate the potential impact of weather variability on the performance of the building.

McDonald and Strachan (1998) are introducing uncertainty analysis into ESP-r.

We use the EnergyPlus data dictionary format to describe the E/E weather data set. (See the end of this document). Each line in the format is preceded by a keyword such as LOCATION, DESIGN CONDITIONS, followed by a list of variables beginning either with A or N and a number. A stands for alphanumeric; N for numeric. The number following A/N is the sequence of that number in the keyword list. Commas separate data. (Refer to the IDD Conventions document in "[Getting Started](#)" for further explanation of the format). The header information consists of eight lines (keywords): LOCATION, DESIGN CONDITIONS, TYPICAL/EXTREME PERIODS, GROUND TEMPERATURES, HOLIDAYS/DAYLIGHT SAVINGS, COMMENTS 1, COMMENTS 2, and DATA PERIODS. This is followed by the time step data.

The first eight lines or header within each E/E weather file define basic location information such as longitude, latitude, time zone, elevation, annual design conditions, monthly average ground temperatures, typical and extreme periods, holidays/daylight saving periods, and data periods included. There is also space for users to document any special features or information about the file such as sources of data.

## Weather Data Availability

Typically, acquisition of weather data has been a user's burden. Though this will remain the case in many instances for EnergyPlus users, the EnergyPlus team has been successful in making a wealth of US, Canadian and International data available to our users. To summarize, the weather data for 1330 locations (100 countries) is available at the EnergyPlus web site: [www.energyplus.gov](http://www.energyplus.gov)

In specific, you may download data files for locations:

- 276 USA (a mixture of TMY2, TMY, CTZ and CTZ2 data)
- 16 California Climate Zones
- 55 Canada (CWEC data)
- 983 International

More details are shown in Table 15. Summary of Downloadable Weather Data by Type. This data has been selected with the energy simulation user in mind. All the data (as well as the statistical reports – described later in this document) are downloadable for individual locations.

Table 1. Comparison of E/E with ESP-r/DOE-2/BLAST Weather Data Formats

<b>Data Element</b>	<b>DOE-2</b>	<b>BLAST</b>	<b>ESP-r</b>	<b>E/E</b>
Location (name, latitude, longitude, elevation, time zone)	X	X	X	X
Data source				X
Commentary			X	X
Design conditions				X
Typical/extreme periods			X	X
Data periods				X
Holiday/Daylight Saving		X		X
Solar Angles/Equation of Time Hours		X		
Degree Days		X		X
Year	X	X	X	X
Month	X	X	X	X
Day	X	X	X	X
Hour	X	X	X	X
Minute				X
Data source and uncertainty flags				X
Dry bulb temperature	X	X	X	X
Wet bulb temperature	X	X		
Dew point temperature	X			X
Atmospheric station pressure	X	X		X
Humidity ratio	X	X		
Relative humidity			X	X
Enthalpy	X			
Density	X			
Wind Speed	X	X	X	X
Wind Direction	X	X	X	X
Infrared Sky Temperature		X		X
Solar Radiation (global, normal, diffuse)	X	X	X	X
Illuminance (global, normal, diffuse)				X
Sky cover (cloud amount)	X			X
Opaque sky cover				X
Visibility				X
Ceiling height				X
Clearness (monthly)	X			
“Undisturbed” Ground temperatures (monthly)	X			X
Present weather observation and codes (rain, snow)		X		X
Precipitable water				X
Aerosol optical depth				X
Snow depth				X
Days since last snowfall				X

## Using the Weather Converter

We developed a utility for the E/E format to read standard weather service file types such as SAMSON and newer 'typical year' weather files such as TMY2, WYEC2, and IVEC. The utility also reads ESP-r (CLM format), DOE-2 (fmt format), BLAST (Ascii format) files and other files.

The utility translates and extends typical weather data into the E/E format. The processor makes the calculations necessary for supplying data (when data is missing) and calculates the Horizontal Infrared Radiation Intensity values—not typically currently an observed value reported by the meteorological offices through the world. The utility also prepares an statistical summary of the weather data set as part of the processing. An additional "output format" from the utility is a comma-delimited file that can easily be imported into a spreadsheet program such as Excel™ for further user perusal, charting and/or editing.

The utility consists of two parts: a user interface that executes on standard Wintel systems and a DLL that does the work of the processing. The DLL interface is described in a later section for those developers who might wish to access it directly.

The user front end is a simple to use program with standard graphical user interface menus. It is executed from the Start Menu programs using the specific folder where the EnergyPlus program was installed. (e.g., Start Menu → EnergyPlus <version> → WeatherConverter). For convenience, it automatically opens with the "convert" option.

EP-Launch can also be used to run the weather utility program. Weather is one of the options on the Utilities tab in EP-Launch. See the section on EP-Launch in this document for more information on how to use EP-Launch with the weather utility program.

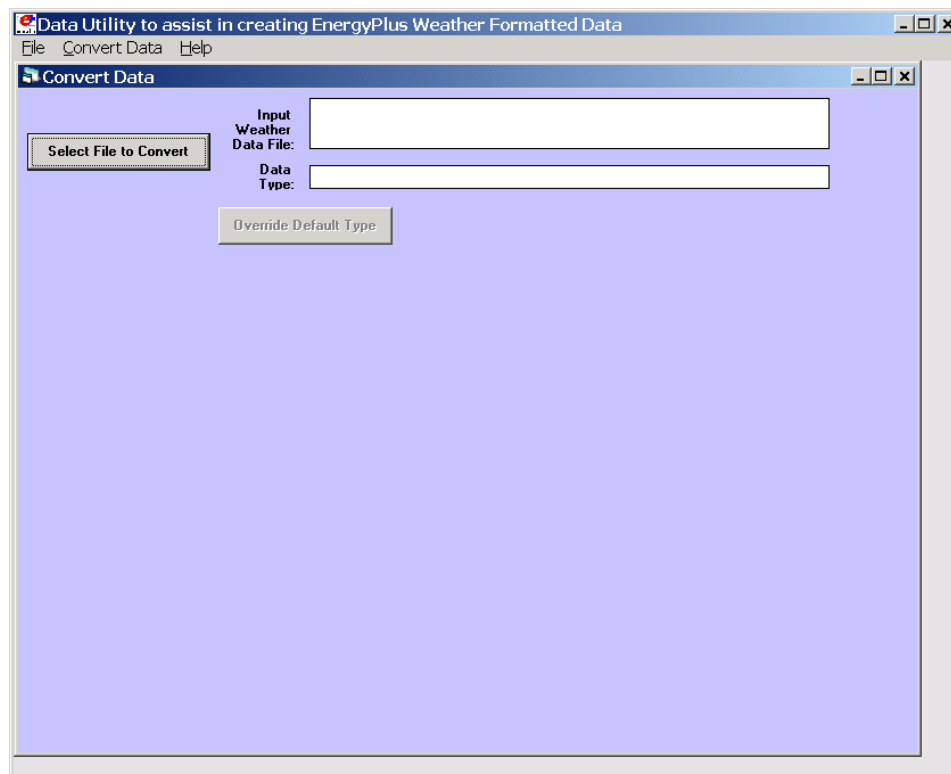

Figure 1. Main menu screen of the Weather Converter Utility

## File Menu

The file menu has four options:

### ***Fix Out of Range Data***

This is a toggle option that once selected is saved in the registry with other options (for example, screen size) for the program. As shown in the IDD type description of the Weather Data, there are minimum and maximum values for several of the fields. The weather converter program can ignore these (and just report them) or it can try to fix them with appropriate values. If the option is “checked”, then the processor will try to fix the data; if it is blank, the processor will not fix the data though it will report any out of range data that it finds.

### ***Select Delta DB Trigger***

Depending on the quality control and accuracy of the weather data collection, time period (usually hour to hour) changes in some data values may make the data suspect for that time period. This selection brings up the screen shown below and will allow the user some control over the actual value reporting. Note that this data is not “fixed”, merely reported by the program in the audit output file.

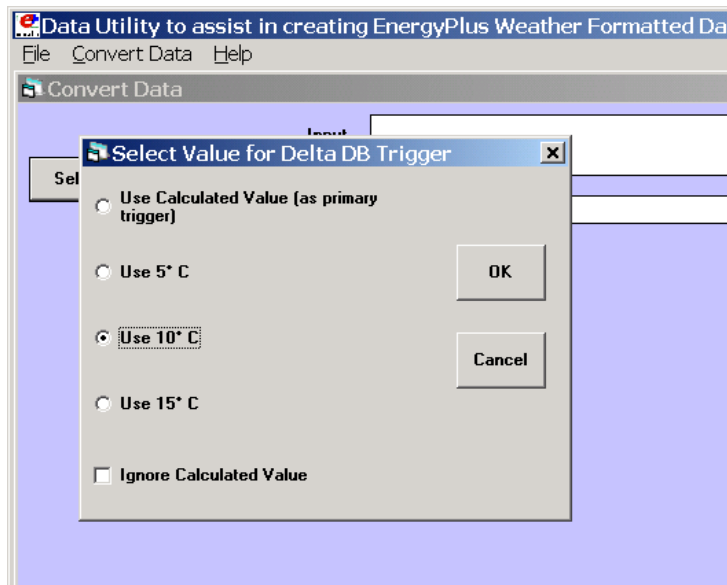

Figure 2. Delta DB Trigger Selection

Though only one “trigger” value is selected from this screen, consecutive values of dry-bulb temperature, dew-point temperature and wind speed are reported using appropriate calculated values. Both dew-point and wind speed use a calculated value based on mean of their values over the entire data period and standard deviation from that mean, heuristically derived.

An excerpt from the audit file is illustrative:

```

Average Delta DB Change= 0.78°C ; Std Dev= 0.83°C
Average Delta DP Change= 0.68°C ; Std Dev= 0.78°C
Average Delta Relative Humidity Change= 4.02% ; Std Dev= 4.22%
Average Delta Wind Speed Change= 0.91m/s ; Std Dev= 0.88m/s
Hourly Dry Bulb temperature change trigger = minimum of 12.13°C and 10.°C
    12.13°C = calculated trigger based on mean change in dry-bulb temperature and standard deviation
shown above
    10.°C = trigger set by user

```

Here the calculated DB trigger would be 12.13°C, but the user chosen trigger is 10°C. Changes >= 10°C will be reported.

```

- Delta DB/DP Range Triggered for Apr 30
- Change in DB= 11.60°C, Hour=14

```

Such detail allows the user to hand edit the incoming data, if desired.

### **Delete File**

You may use this menu option to browse your computer and delete files.

### **Input Folder => Output Folder**

Choosing this option (a check will show and will carry over from one use to the next) sets the output folder for saving files to be the same as the input folder where the original files are located.

### **Exit**

This choice exits the program.

### **Converting Data**

This screen is automatically shown when you start the program – it will allow you to select raw data for processing, change the default type (based on file extension), select the kind of conversion you want, select where and what name to store for the processed data, and process the data. An “almost” completed screen shows:

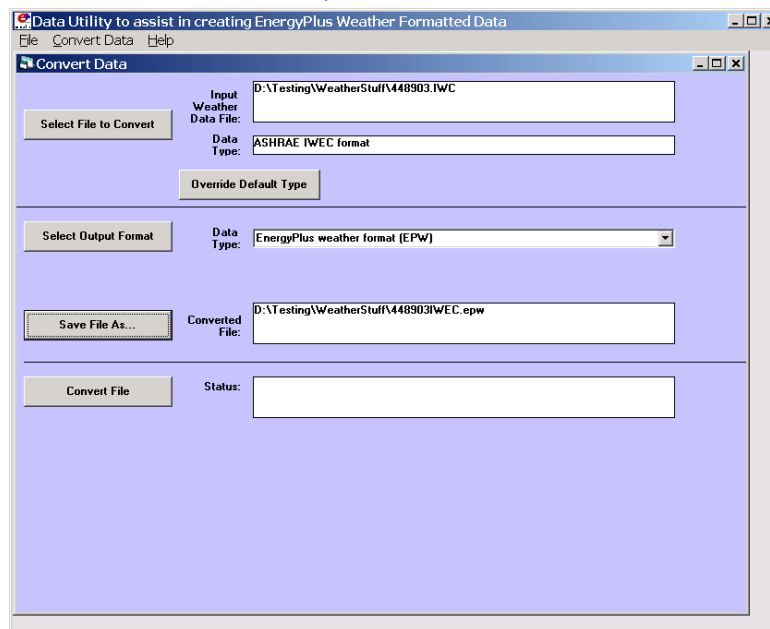

Figure 3. Convert Data Screen selections

The screen is navigated by choosing the following buttons on the left portion of the screen. Interpretation from the program is shown in the status boxes on the right portion of the screen.

### **Select File to Convert**

Selecting this command button brings up a common dialog interface that allows you to select a file for conversion from a specific set of default file extensions. These are shown in the following table.

Table 2. Input File Extensions with implied Data types

File Extension	Implicit Data File Type
TM2	TMY2
IWC	IWEC
WY2	WYEC2
DAT	SAMSON
EPW	EnergyPlus E/E
FMT	DOE-2 Formatted File
CSV	Comma Delimited File (EPW Format)
CLM	ESP-r Climate Formatted File
ASC	BLAST ASCII
TMY	TMY
SWE	SWERA
WEA	Ecotect WEA file
<any>	Custom – must have “def” file as specified below
LST	Processing List of Files

Of course, the “all files” (\*.\*) may be used as well. If the file selected is not one of the above types, you will be cautioned to use the “override default type” button to select the correct type before proceeding. Most of the data file types are described in other publications and won’t be described in detail here.

Note on the input CSV format: It is the EPW CSV format. The CSV format must mirror the output CSV format very closely. The processor expects a Location header record and the headers for the data fields as a minimum (as well as the data that supports those header fields). If you have a differently formatted file, possible comma delimited, investigate the “custom” format option.

The LST data type allows you to specify a list of files to be “batch processed”. The format of this file is very simple (however, the default extensions from the preceding table **must** be used **or** you must include a “def” file – see below for details).

Each line of the LST file can have a columnar structure as shown in the following table or can have the input file separated from the output file with a TAB character.

Table 3. LST File Structure

Columns	Contents
1-45	Name of Input File to be Processed
46-105 (or follow the first name with a {TAB})	Output File with: EPW – same as output type “EPW” CSV – same as output type “CSV” Both – same as output type “both” Rpt – same as output type “rpt”

### **Definitions File**

An auxiliary file, the Definitions File (extension .def) can be used to specify additional or replacement characteristics for the incoming data. This file is fully described in the section “Definitions File & Custom File Processing” later in this document.

### **Override Default Type**

This button is used as described above to select the correct data type for a file that might have one of the standard “default” extensions but may, in fact, be a data file of an entirely different type. For example, the BLAST ASCII files as they exist on the BLAST CD have extensions of .dat – our default type for the SAMSON data. You must select the proper data type for your data or the processor probably won’t work anywhere near what you expect.

### **Select Output Format**

You may select from four options of output format:

- EPW Format -- both an epw file and a statistical report file are produced
- CSV Format – both a csv file and a statistical report file are produced
- Both EPW and CSV – epw, csv, and statistical report files are produced
- Rpt only – only a statistical report file is produced (output extension is “stat”)

Note that the CSV file is very similar to the EPW format file but is ready to be imported into a spreadsheet program such as Excel™ and has some additional “header” records in front of each EPW style header record

### **Save File As...**

This button allows you to select the location to save your file set from the output format selection. The utility automatically places a “data type” extension on the file name to show its original data file type.

Note on Save As... Since you select the “save as” file name from a dialog, the processor DOES NOT warn you of overwriting previous files of the same name. In addition, if you have previously saved several types (e.g. EPW and CSV) but this time only save the RPT – it DOES NOT create new of the others nor does it delete the previous ones.



### **Convert File**

Pressing this button causes the processing of the data to proceed. If you choose a “.lst” input format, you will see messages as each once is completed and/or has errors. If you choose a single data file, you will see a similar message box once the processing is done (or has terminated due to errors).

### **Help**

No online help is yet implemented. This brings up an “about” box for the program.

## **Definitions File & Custom File Processing**

### **Description of “Def” input file**

Some of the data formats have inherent omissions (e.g. TMY does not have location data, BLAST ASCII does not have elevations). In order to overcome this limitation and to provide further flexibility, a definitions file (extension must be .def) is implemented. By naming this with the same “file name” as your input file (in the same folder), the weather converter will read the format and use that data, as appropriate, in the file conversions. The .def file uses Fortran “Namelist” input fields as shown in the example below. The set of namelist groups is:

- &location – Location data
- &miscdata – Comments to be applied to “COMMENT2” in the EPW file and “Source Data”
- &wthdata – weather data specifications including file type, custom formats
- &datacontrol – user specified control over “missing” data (Custom format only)

```
&location
City='Hong Kong'
StateProv=' '
Country='CHN'
InLat=22.75
InLong=115
InTime=8
InElev=0
InWMO=450040
/

&miscdata
Comments1='This file was given to us by....'
SourceData='Original xyz data'
/
```

The “slash” (/) character terminating each block is very important – omissions results in incorrect reading of data.

Definitions File Details are shown in the following table. You may leave out a field if you wish – the program will use whatever default is applicable (or usable) from the data format. All data formats accept this additional file. Only Custom format currently uses the &datacontrol element. And only Custom format input type uses the Data Elements, Format and Conversion factors from the &wthdata element.

Note that strings in the “def” should be enclosed in single quotes if there is more than one word in the string – if only one word, quotes do not need to be used.

Table 4. Definitions File &amp;location description

<b>Field Description</b>	<b>Field Name</b>	<b>Type</b>
<b>&amp;location</b>		
Name of City	City	String
State or Province	StateProv	String
Country Code	Country	String (3 characters)
Latitude (N+/S-)	InLat	Numeric
Longitude (W-/E+)	InLong	Numeric
Time Zone (GMT +/-)	InTime	Numeric
Elevation (meters)	InElev	Numeric
WMO #	InWMO	Numeric or String (6 characters)

#### **Expected Formats for &location**

##### **Fields: City, StateProv, Country**

These fields are string variables. If Country is *not* included, an attempt to use the State/Prov entry may be used to determine country. Otherwise, these fields are not validated and are used to create part of the “location” header record in the EPW file. City can be up to 30 characters in length; StateProv up to 15 characters; Country up to 10 characters (standard 3 character abbreviation preferred).

##### **Fields: InLat, InLong**

These fields are decimal equivalent for Latitude and Longitude. The convention is North Latitude is positive; South is negative. Likewise, East Longitude is positive; West Longitude is negative. That is, if your latitude is N 30° 15' (North 30 degrees, 15 minutes) then your input is +30.25.

##### **Field: InTime**

This field is the decimal equivalent for the Time Zone value. The convention is GMT +/- . That is, if your time zone is “behind” GMT time by 6 hours, your input would be -6.

##### **Field: InElev**

This field is the location elevation in meters. Range can be from -300 to 6096. (These are the values from EnergyPlus – there is no validation of these in the weather converter.)

##### **Field: InWMO**

This field is the WMO (World Meteorological Organization) number for the location. Though not validated per se, if found in the “design conditions” auxiliary files, the Design Day information can be generated.

Table 5. Definitions File - &amp;miscdata description

Field Description	Field Name	Type
<b>&amp;miscdata</b>		
String for Comments 1 header	Comments1	String
String for Comments 2 header	Comments2	String
String for Source Data in Location header	SourceData	String

**Expected Formats for &miscdata****Fields: Comments1, Comments2**

These are strings. After concatenation, they become part of the comment header lines in the EPW headers. Up to 150 characters each is allowed.

**Field: SourceData**

This string is applied to the "Source Data" field in the Location Header. Up to 60 characters is allowed.

Table 6. Definitions file - &amp;wthdata description

Field Description	Field Name	Type
<b>&amp;wthdata</b>		
Input File Type	InputFileType	String
Number of records per hour	NumInHour	Integer
Data Element Names	DataElements	Strings
Data Units	DataUnits	Strings
Multiplicative Conversion Factors for Data	DataConversionFactors	Numeric
Special Missing Values	DataMissingValues	Numeric
Format for input	InFormat	Format String or "delimited"
Delimiter Character	DelimiterChar	

**Expected Formats for &wthdata****Field: InputFileType**

You can always use this field and def file to "override" the default input format type that depends on the extension of your file (see Table 2. Input File Extensions with implied Data types). A complete set of valid values for Input File types is shown in the following table. Data Files are described more fully in the section Source Weather Data Formats that occurs later in this document.

Table 7. Input File Type Values

Value	File Type Description
Tmy or ,tm2	TMY2 Data File
lwec or iwc	IWEC Data File
Samson or dat	SAMSON Data File
wyec2 or wy2	WYEC2 Data File
Fmt or txt	DOE-2 FMT File
Clm or esp-r	ESP-r Formatted (CLM) data file
Blast or asc	BLAST ASCII Data File
Tmy	TMY Data File
Epw	EPW Data File
Csv	EPW - CSV Data File
Wea	Ecotect wea Data File
Swera or swe	SWERA Data File
Custom or User	Custom Data File

**Field: NumInHour**

This field can be used to specify multi-interval (per hour) files. Without this field, the only formats that can have multiple intervals per hour are the EPW and CSV file formats – using the header record DataPeriods value for that field.

**Fields below only used in “Custom” format processing****Field: DataElements**

The specifications for these fields must come from a standardized list of names. (See below). Since these names cannot have embedded spaces (or the namelist read fails), underscores are used in the “long” names for readability. “Ignore” can be used to skip a field that is not applicable to the weather converter formats. Note that variables listed in the following table (in italics) are allowed for flexibility – i.e. wetbulb temperature can be used to determine relative humidity and/or dewpoint temperature.

Table 8. Data Element Naming Conventions

Short Name	Long Name	Default EPW Units	Used by EnergyPlus
year	year	-	n
month	month	-	y
day	day	-	y
hour	hour	-	y
minute	minute	-	n

Short Name	Long Name	Default EPW Units	Used by EnergyPlus
datasource	datasource	-	n
drybulb	dry_bulb_temperature	C	y
dewpoint	dew_point_temperature	C	y
relhum	relative_humidity	%	y
atmos_pressure	atmospheric_pressure	Pa	y
exthorrad	extraterrestrial_horizontal_radiation	Wh/m2	n
extdirrad	extraterrestrial_direct_normal_radiation	Wh/m2	n
horirsky	horizontal_infrared_radiation_intensity_from_sky	Wh/m2	y
glohorrad	global_horizontal_radiation	Wh/m2	n
dirnorrad	direct_normal_radiation	Wh/m2	y
difhorrad	diffuse_horizontal_radiation	Wh/m2	y
glohorillum	global_horizontal_illuminance	lux	n
dirnorillum	direct_normal_illuminance	lux	n
difhorillum	diffuse_horizontal_illuminance	lux	n
zenlum	zenith_luminance	lux	n
winddir	wind_direction	degrees	y
windspd	wind_speed	m/2	y
totskycvr	total_sky_cover	tenths	n
opaqskycvr	opaque_sky_cover	tenths	n
visibility	visibility	km	n
ceiling_hgt	ceiling_height	m	n
presweathobs	present_weather_observation	-	y
presweathcodes	present_weather_codes	-	y
precip_wtr	precipitable_water	mm	n
aerosol_opt_depth	aerosol_optical_depth	thousandths	N
snowdepth	snow_depth	cm	Y
days_last_snow	days_since_last_snow	-	N
<i>wetbulb</i>	<i>wet_bulb_temperature</i>	<i>C</i>	<i>N</i>
<i>humratio</i>	<i>humidity_ratio</i>	<i>g/kg</i>	<i>N</i>

**Field: DataUnits**

There should be as many DataUnits entries as DataElement entries. These are not generally used but may be used in the future for automatic conversions. The exception to this is "temperature" fields. Use "F" for Fahrenheit, "K" for Kelvin temperatures. Note that the DataConversionFactor for this field will be applied prior to conversion. (Many formats use integer numbers to represent values that are in tenths, for example.)

**Field: DataConversionFactors**

There should be as many DataConversionFactors entries as DataElement entries. These factors are multiplicative factors (i.e. the input value is multiplied by this factor) and can be used to process input data into the values used in the EPW weather files.

**Field: DataMissingValues**

There should be as many entries (though some can be blank) as DataElement entries. The values entered will override the default “missing” values (from the EPW data dictionary) and, whereas the defaults may be interpreted as a  $\geq$  missing value (i.e.  $\geq 999$ ), these values will be exact (i.e. = -999.)

**Field: InFormat**

The value in this field should be “delimited” if you are using a free format data file or specify a “Fortran style” format statement.

**Field: DelimiterChar**

If you use a “delimited” format file, you need to specify a delimiter character. Only a single character may be specified.

Table 9. Definitions file - &amp;datacontrol description

<b>Field Description</b>	<b>Field Name</b>	<b>Type</b>
<b>&amp;datacontrol</b>		
Records to Skip	NumRecordsToSkip	Integer
Records to Read	MaxNumRecordsToRead	Integer
Missing Data Action	MissingDataAction	
Missing Wind Direction Action	MissingWindDirAction	
Missing Wind Direction Value	MissingWindDirValue	Real
Missing Opaque Sky Cover Action	MissingOpaqueSkyCoverAction	
Missing Opaque Sky Cover Value	MissingOpaqueSkyCoverValue	Real (Fraction 0.0 to 1.0)
Maximum Wind Speed	MaxWindSpeed	Real

**Expected Formats for &datacontrol**

Most of the items in this element are particularly applicable to custom format input files. Currently, they are only used in custom files, but may be more generally applicable in future releases.

**Field: NumRecordsToSkip**

This is an integer number of records to skip during processing. You might use this if your input file has some information at the top of the file.

**Field: MaxNumRecordsToRead**

This is an integer number of records to read (typically 8760 for a full year). You might use this if your input file has some information after the data records.

**Fields: MissingDataAction, MissingWindDirAction, MissingOpaqueSkyCoverAction**

These fields tell the converter program what to do with “missing” data. Missing data can be found in two forms: totally not included in the DataElements or a missing value (as defined in the EPW format). Valid values for these fields are:

- DEFAULT – use the default processing that the weather converter already uses – starts off with a specific value and updates if data is found.
- CONSTANT – use a constant value to replace all missing data
- RANDOM – use a random number to generate the missing data

**Fields: MissingWindDirValue, MissingOpaqueSkyCoverValue**

The values specified in this field are used with the action fields previously mentioned.

**Field: MaxWindSpeed**

The default maximum wind speed (40m/s) may not be enough for some locations – this allows the override capability.

**Def File Examples**

Here’s an example of a file used to “enhance” a DOE-2 FMT file:

```
&location
City='Kelburn'
StateProv='Wellington'
Country='NZL'
InWMO=934360
InLat=-42.3333
InLong=174.8
InElev=8
InTime=1
/

&wthdata
NumInHour=1
InputFileType='FMT'
/

&miscdata
Comments1='Standard Data Files for Computer Thermal Simulation of Solar Low Energy Non-residential
Buildings; ven der Werff, Amor, and Donn 1990'
Comments2='Full Actual year of dataSource data is TRY format converted to DOE-2 format,'
/
```

Here’s an example of a fixed format used for custom file processing. Note that random sky cover is used, to facilitate calculating Horizontal IR from Sky that is used in EnergyPlus. Also, random wind direction is used because the data set does not contain wind direction.

```

&location
City='Torino-Caselle'
StateProv=' '
Country='ITA'
InWMO=160590
InLat=45.18333
InLong=7.65
InElev=282
InTime=1
/

&wthdata
NumInHour=1
InputFileType='CUSTOM'
InFormat='(I2, I2, I2, F7.2, F7.2, F5.1, F5.1, F5.1)'
DataElements=Month,Day,Hour,DirNorRad,DifHorRad,DryBulb,Wind_Speed,Relative_Humidity
DataUnits=',,','kJ/M2','kJ/M2','C','m/s','%'
DataConversionFactors=1,1,1,.2777778,.2777778,1,1,1
/

&miscdata
Comments1='Italian Climate Data Set Gianni de Giorgio'
Comments2='Period of record 1951-1970'
SourceData='IGDG Data Set'
/

&datacontrol
MissingOpaqueSkyCoverAction=RANDOM
MissingWindDirAction=RANDOM
/

```

Finally, an example of a free format custom file. Here, there were several lines of text after the numeric data at the end of the file – thus we used the number of records to read parameter rather than hand editing each input file.

```

&location
City='Beijing'
StateProv='Beijing'
Country='CHN'
InWMO='545110'
InLat=39.92
InLong=116.27
InElev=55
InTime=8
/

&miscdata
Comments1='China Data Set - Zhang/Huang'
/

&wthdata
NumInHour=1
InputFileType='CUSTOM'
InFormat='DELIMITED'
DataElements=Ignore,Year,Month,Day,Hour,Ignore,DryBulb,DewPoint,Ignore,Relative_Humidity,Ignore,DirNorRad,
DifHorRad,WindDir,Wind_Speed,OpagSkyCvr,Atmos_Pressure
DataUnits=x,x,x,x,x,x,'k','k',x,'%',x,'wh/m2','wh/m2','deg','m/s',x,'Pa'
DataConversionFactors=1,1,1,1,1,1,.1,.1,1,1,1,1,1,1,1,1,.1,.1,10
DelimiterChar=' '
/

&datacontrol
NumRecordsToSkip=0
MaxNumRecordsToRead=8760
/

```



## Custom File Processing

In “normal” file processing, conversion from the input data elements to the EPW data elements is automatic. In “custom” file processing, there is limited flexibility in this regard. For example, the user may use “wet bulb” temperature in their inputs – this will allow the weather converter to calculate appropriate values for dew point temperature (if it is missing) and/or relative humidity. Again, limited comparisons are done – should one input wet bulb temperature along with dew point temperature and relative humidity. Likewise, if only values for global horizontal radiation and diffuse horizontal radiation are given, the program will calculate a value for direct normal radiation using commonly recognized relationships between these values.

## Reports/Files Produced by the Weather Converter

Minimally, two outputs are produced for every weather converter run: an audit / log file and a statistical report file. The audit / log file shows details of the processing (including any errors) as well as the statistical report. The statistical report produced from the weather conversion process is a short, but complete, picture of the weather data on the file. A single file (.stat extension) is produced of the “statistics” about the data file. A feature of the weather converter is to look in several design condition files for possible design conditions for the location from the stored design condition files (source: ASHRAE Handbook of Fundamentals, 2001). If found (WMO (World Meteorological Organization) id is used for matching), these will be shown in the report as well as included in the output data files (EPW and CSV, as applicable). In addition, the Köppen classification scheme is used to characterize the climate based on the data file’s contents. Other statistics are given as well to help you visualize the data.

In the “reporting” section of the file, each line contains “tab-delimited” elements. This will allow you to easily place the data into a spreadsheet program for further refinement but the tabs are not as intrusive for “normal viewing” as commas.

### Audit / Log File

As an example, the initial portion of an audit file is shown (illustrating the error reporting):

```
-Input File Type=WY2, with FileName=D:\DevTests\Release\WeatherData\04772.wy2
-Out of Range Data items will NOT be corrected.
Warning ** Dew Point= 5.00°C > Dry Bulb= 4.90°C on date= 5/ 1 at hour= 4
Warning ** Dew Point= 4.80°C > Dry Bulb= 4.40°C on date= 5/ 1 at hour= 5
Warning ** Dew Point= 4.70°C > Dry Bulb= 3.80°C on date= 5/ 1 at hour= 6
Warning ** Suspected missing data line after processing 365 days
Month= 0 Day= 0 Hour= 0
Processing continues but may be in error
Warning ** Suspected Blank line after processing 365 days
** Remaining records, if any, will be ignored
Warning ** Missing Data Found on Source Weather Data File
** Missing (and corrected) Aerosol Optical Depth, Number of items= 8760
Warning ** Out of Range Data Found on Weather Data File
** Out of Range Dew Point Temperatures > Dry Bulb Temperatures, Number of items= 3

- Start Date/End Date for Weather Source
Start Date=Jan 1; End Date=Dec 31
```

```

- Actual Data Years for Monthly Data**
    Jan   Feb   Mar   Apr   May   Jun   Jul   Aug   Sep   Oct   Nov   Dec
    1966  1980  1964  1964  1968  1970  1977  1981  1979  1969  1974  1960
- ** Not all weather data sources represent contiguous years.
- ** Monthly data values may come from different years.

- Data Sources should be checked for relevancy to these statistics.

Average Delta DB Change= 0.76°C ; Std Dev= 0.73°C
Average Delta DP Change= 0.62°C ; Std Dev= 0.69°C
Average Delta Relative Humidity Change= 3.50% ; Std Dev= 3.63%
Average Delta Wind Speed Change= 0.93m/s ; Std Dev= 0.88m/s
Hourly Dry Bulb temperature change trigger = minimum of 11.07°C and 10.°C
    11.07°C = calculated trigger based on mean change in dry-bulb temperature and standard deviation
shown above
    10.°C = trigger set by user

-Output File Type=epw, with FileName=D:\DevTests\Release\WeatherData\Out\CAN_Ottawa-
International_Airport_CWEC.epw
-Output File Type=csv, with FileName=D:\DevTests\Release\WeatherData\Out\CAN_Ottawa-
International_Airport_CWEC.csv
    
```

### Statistical Report File

As will be seen in comparison with a “statistical” report shown following, the audit file may contain some details about the data that the statistical report does not (such as the data years for the weather data). Some basic statistics are shown first:

```

Statistics for USA_CA_San.Francisco_TMY2EPWCSV
Location -- SAN FRANCISCO CA
    {N 37° 37'} {W 122° 22'} {GMT -8.0 Hours}
Elevation -- 5m above sea level
Standard Pressure at Elevation -- 101265Pa
Data Source -- TMY2-23234

WMO Station 724940

- Using Design Conditions from "Climate Design Data 2005 ASHRAE Handbook"

- If the design condition source is ASHRAE, the design conditions are carefully generated
- from a period of record (typically 30 years) to be representative of that location and
- be suitable for use in heating/cooling load calculations. If the source is not ASHRAE,
- please consult the referenced source for the reasoning behind the data.

DP 99% Design Stat Coldest month HDB 99.6% HDB 99% Hm-DP 99.6% Hm-HR 99.6% Hm-MCDB 99.6% Hm-
    Hm-HR 99% Hm-MCDB 99% CMn-WS .4% CMn-MCDB .4% CMn-WS 1% CMn-MCDB 1%
    MCWS-99.6%DB PCWD-99.6%DB
    Units {} {} {} {} {} {} {} {} {} {} {} {} {} {}
    {m/s} {deg}
    Heating 1 3.2 4.4 -5.2 2.4 8.8 -2.4 3.1 10.4 12.9 12.2 11.7 12.2
    2.4 140

    Design Stat Hottest month HMn-DB Range CDB .4% CMCWB .4% CDB 1% CMCWB 1% CDB 2%
    CMCWB 2% ECWB .4% EMCDB .4% ECWB 1% EMCDB 1% ECWB 2% EMCDB 2% MCWS-.4%DB
    PCWD-.4%DB D DP .4% D HR .4% D MCDB .4% D DP 1% D HR 1% D MCDB 1% D DP 2% D HR
    2% D MCDB 2% Ent .4% MCDB .4% Ent 1% MCDB 1% Ent 2% MCDB 2%
    Units {} {} {} {} {} {} {} {} {} {} {} {} {} {}
    {} {} {m/s} {deg} {} {} {} {} {} {} {} {} {} {} {} {}
    {kJ/kg} {} {} {} {} {} {} {} {} {} {} {} {} {} {} {}
    Cooling 9 9 28.3 17.2 25.6 16.6 23.4 16.1 18.4 25.7 17.5 23.7 16.8
    22.3 5.8 310 15.8 11.2 19.6 15.1 10.7 19.1 14.5 10.3 18.6 51.6 25.8
    49.1 23.8 47 22.2

    Design Stat X WS 1% X WS 2.5% X WS 5% X Max WB X Max DB X Min DB Sdev Max DB
    Sdev Min DB
    Units {m/s} {m/s} {m/s} {} {} {} {} {} {} {} {} {} {} {} {}
    Extremes 12.7 11.4 10.5 22.3 34.7 1.4 2.2 1.8
    
```

Or, if the weather converter must calculate the design stats:

**Statistics for soriaDOE2**

Location -- Soria - ESP  
 {N 41° 46'} {W 2° 28'} {GMT +1.0 Hours}  
 Elevation -- 82m above sea level  
 Standard Pressure at Elevation -- 100344Pa  
 Data Source -- DOE-2 WTH--

WMO Station \*unknown\*

- Using Design Conditions calculated from this weather file.
- The following design temperature statistics are calculated based on THIS weather file ONLY
- and may not be representative of a long-term period of record normally used for
- design temperatures. Also, note that dew point temperatures are listed where
- wet-bulb temperatures are normally presented.

Design Stat	Coldest Month	HDB 99.6%	HDB 99%
Units	{}	{C}	{C}
Heating	3 -3.4	-2.9	
Design Stat	Hottest Month	CDB .4% CDB 1%	CDB 2% CDP .4% CDP 1% CDP 2%
Units	{}	{C} {C}	{C} {C} {C}
Cooling	7 32.3	31.2 30.1	12.5 12.5 12.2

These are followed by groupings of Monthly data.

**- Monthly Statistics for Dry Bulb temperatures °C**

	Jan	Feb	Mar	Apr	May	Jun	Jul	Aug	Sep	Oct	Nov	Dec
Maximum	17.8	22.2	18.9	24.4	26.1	26.7	35.0	28.9	33.9	25.0	18.3	16.1
Day:Hour	15:16	14:13	20:15	29:13	17:14	15:13	2:13	15:12	28:15	30:13	6:13	7:15
Minimum	0.0	5.0	4.4	5.6	7.2	9.4	10.6	10.6	10.0	9.4	3.9	0.0
Day:Hour	2:07	26:07	4:06	4:05	6:05	2:01	7:01	1:05	15:05	10:04	21:04	25:07
Daily Avg	8.7	11.3	10.8	12.2	13.8	14.7	16.1	16.1	16.7	15.0	12.4	9.2

- Maximum Dry Bulb temperature of 35.0°C on Jul 2
- Minimum Dry Bulb temperature of 0.0°C on Jan 2

For the dry-bulb temperatures, an average hourly report, by month, is also given:

**- Average Hourly Statistics for Dry Bulb temperatures °C**

	Jan	Feb	Mar	Apr	May	Jun	Jul	Aug	Sep	Oct	Nov	Dec
0:01- 1:00	7.0	10.0	9.1	9.9	10.9	12.1	12.9	13.2	13.9	12.9	10.8	7.8
1:01- 2:00	6.5	9.5	8.9	9.7	10.7	12.0	12.9	13.1	13.6	12.6	10.4	7.7
2:01- 3:00	6.0	9.1	8.7	9.5	10.5	11.9	12.8	12.9	13.3	12.4	10.1	7.7
3:01- 4:00	6.0	8.6	8.4	9.2	10.5	11.7	12.8	12.6	13.1	12.2	9.7	7.4
4:01- 5:00	5.7	8.5	8.1	8.9	10.2	12.2	13.3	12.6	13.1	12.3	9.7	7.3
5:01- 6:00	5.4	8.4	7.9	8.9	10.6	12.7	13.8	12.6	13.3	12.4	9.7	7.1
6:01- 7:00	5.3	8.3	8.4	10.6	12.3	13.2	14.3	14.0	14.2	12.5	9.7	7.1
7:01- 8:00	6.0	9.2	9.9	12.1	13.8	14.6	15.7	15.7	15.9	13.8	10.9	7.3
8:01- 9:00	7.6	10.1	11.2	13.1	15.1	15.9	17.1	17.0	17.5	15.1	12.1	8.5
9:01-10:00	8.9	11.0	11.8	14.0	16.2	17.2	18.4	18.3	18.7	16.4	13.4	9.3
10:01-11:00	9.8	12.1	12.6	14.9	17.4	17.7	19.3	20.0	20.3	17.5	14.1	10.2
11:01-12:00	10.7	13.2	13.3	15.6	18.5	18.2	20.2	20.9	21.5	18.5	14.8	10.8
12:01-13:00	11.4	14.2	13.9	16.0	18.7	18.7	21.0	21.2	21.8	19.6	15.4	11.3
13:01-14:00	12.0	14.5	14.1	15.9	18.5	18.4	20.5	21.0	21.4	19.2	15.3	11.7
14:01-15:00	12.1	14.8	14.0	15.6	17.9	18.1	20.1	20.1	21.0	18.8	15.1	12.0
15:01-16:00	12.2	15.1	13.6	15.1	16.9	17.8	19.6	19.1	20.3	18.3	14.9	11.7
16:01-17:00	11.4	14.1	12.9	14.3	16.0	16.6	18.3	18.5	18.8	17.2	14.4	10.7
17:01-18:00	10.4	13.1	11.8	13.2	14.7	15.5	17.0	17.2	17.3	16.0	13.8	10.4
18:01-19:00	10.0	12.2	10.9	12.4	13.4	14.4	15.7	15.6	16.1	14.8	13.2	10.0
19:01-20:00	9.4	11.8	10.5	11.8	12.4	13.8	15.1	14.8	15.7	14.5	12.8	9.6
20:01-21:00	9.2	11.4	10.2	11.2	12.0	13.3	14.5	14.4	15.3	14.1	12.3	9.2
21:01-22:00	8.6	11.0	9.9	11.0	11.6	12.8	13.8	14.1	15.0	13.7	11.9	8.9
22:01-23:00	8.4	10.7	9.7	10.6	11.4	12.6	13.5	13.9	14.7	13.4	11.5	8.5
23:01-24:00	7.6	10.3	9.4	10.3	11.0	12.4	13.2	13.6	14.2	13.1	11.1	8.1
Max Hour	16	16	14	13	13	13	13	13	13	13	13	15
Min Hour	7	7	6	5	5	4	4	5	4	4	5	7

Extreme Temperatures (in this weather file)

- Monthly Statistics for Extreme temperatures °C												
#Days	Jan	Feb	Mar	Apr	May	Jun	Jul	Aug	Sep	Oct	Nov	Dec
Max >= 32							1		1			
Max <= 0												
Min <= 0	1											1
Min <=-18												

Dewpoint (monthly)

- Monthly Statistics for Dew Point temperatures °C												
	Jan	Feb	Mar	Apr	May	Jun	Jul	Aug	Sep	Oct	Nov	Dec
Maximum	12.2	12.2	11.7	12.8	15.0	14.7	13.6	14.4	15.0	14.0	15.0	13.9
Day:Hour	5:12	21:04	1:13	1:09	25:12	25:14	2:08	9:10	17:16	21:08	16:16	3:18
Minimum	-7.8	0.6	-6.1	-3.9	2.2	5.6	8.3	7.8	4.4	-1.7	-2.8	-8.3
Day:Hour	20:13	24:07	4:16	5:10	22:10	17:19	1:16	26:04	28:20	29:13	20:10	24:15
Daily Avg	4.4	6.8	5.4	6.8	8.7	9.7	10.5	11.2	11.1	9.7	7.5	5.1
- Maximum Dew Point temperature of 15.0°C on May 25												
- Minimum Dew Point temperature of -8.3°C on Dec 24												

Humidity/precipitation: Relative Humidity (both monthly and average hourly by month)

- Monthly Statistics for Relative Humidity %												
	Jan	Feb	Mar	Apr	May	Jun	Jul	Aug	Sep	Oct	Nov	Dec
Maximum	100	96	96	100	100	96	93	96	100	96	96	100
Day:Hour	7:05	6:04	20:22	9:03	25:02	5:01	18:04	7:02	4:07	7:07	11:07	7:05
Minimum	23	30	22	24	25	30	25	36	19	20	32	25
Day:Hour	17:15	14:13	4:16	5:10	9:12	17:10	2:13	14:13	28:15	30:13	20:15	24:15
Daily Avg	77	75	70	72	73	73	71	74	72	73	74	79
- Average Hourly Relative Humidity %												
	Jan	Feb	Mar	Apr	May	Jun	Jul	Aug	Sep	Oct	Nov	Dec
0:01- 1:00	83	81	77	81	85	84	83	86	84	81	81	84
1:01- 2:00	84	82	75	80	87	84	83	86	85	82	81	85
2:01- 3:00	86	83	76	83	88	85	83	87	85	82	82	86
3:01- 4:00	87	84	78	82	87	85	83	87	85	83	83	85
4:01- 5:00	88	84	79	83	88	83	81	88	85	83	83	86
5:01- 6:00	89	84	80	83	88	81	80	88	85	83	83	86
6:01- 7:00	89	84	80	79	81	80	78	84	82	83	83	86
7:01- 8:00	88	82	75	73	74	75	73	77	78	78	79	86
8:01- 9:00	83	81	70	70	68	69	68	71	71	74	74	82
9:01-10:00	77	79	68	65	64	64	62	67	65	70	70	79
10:01-11:00	74	74	65	62	59	62	59	60	59	65	66	76
11:01-12:00	69	69	59	60	55	60	56	57	54	60	63	73
12:01-13:00	65	63	58	59	53	58	53	55	52	55	59	71
13:01-14:00	62	63	58	60	54	59	55	55	54	56	61	68
14:01-15:00	61	63	58	60	56	60	56	57	56	58	62	67
15:01-16:00	61	62	59	62	59	60	58	61	58	59	64	69
16:01-17:00	66	65	62	63	62	65	62	63	63	64	67	74
17:01-18:00	71	68	67	66	67	69	67	69	67	69	70	76
18:01-19:00	74	71	71	69	73	74	72	75	73	73	73	76
19:01-20:00	77	73	72	73	79	76	75	79	76	75	74	77
20:01-21:00	78	74	74	75	81	78	77	82	78	77	76	78
21:01-22:00	79	76	76	76	83	80	80	83	79	78	77	79
22:01-23:00	79	78	76	78	84	81	81	84	81	79	78	82
23:01-24:00	82	79	76	79	84	83	82	84	82	80	80	82
Max Hour	7	7	7	5	5	4	1	6	5	5	7	7
Min Hour	15	16	15	13	13	13	13	13	13	13	13	15
- Monthly Indicators for Precipitation/Moisture (kPa)												
	Jan	Feb	Mar	Apr	May	Jun	Jul	Aug	Sep	Oct	Nov	Dec
	0.8	1.1	0.9	1.0	1.1	1.2	1.3	1.3	1.3	1.2	1.1	0.9

## Wind and Wind Chill/Heat Index

<b>- Monthly Statistics for Wind Chill/Heat Index temperatures °C **</b>													
	Jan	Feb	Mar	Apr	May	Jun	Jul	Aug	Sep	Oct	Nov	Dec	
Minimum WC	-1	-1	-6	-1	-2	4				9	0	-8	
Day:Hour	19:09	2:10	16:06	15:04	5:24	1:23				27:04	27:04	28:04	
Average WC	6	7	4	5	5	6				9	7	4	
Avg Del WC	1	2	5	3	4	4				0	2	3	
# Hours WC	293	166	258	159	56	10				3	86	358	
Maximum HI							27	28					
Day:Hour							2:10	15:11					
Average HI							27	28					
Avg Del HI							0	0					
# Hours HI							1	1					
<b>- **WindChill/HeatIndex Temps -- statistics...only those different from Air Temps</b>													

<b>- Monthly Wind Direction % {N=0 or 360,E=90,S=180,W=270}</b>													
	Jan	Feb	Mar	Apr	May	Jun	Jul	Aug	Sep	Oct	Nov	Dec	
North	20	11	6	5	4	3	7	6	9	8	16	27	
NorthEast	10	10	6	3	3	2	3	3	5	6	6	13	
East	8	8	6	3	2	1	1	3	3	5	9	8	
SouthEast	13	7	6	2	1	0	0	0	1	6	17	17	
South	18	10	9	5	3	1	0	1	5	14	14	12	
SouthWest	7	6	19	8	5	2	1	6	7	8	11	4	
West	9	14	31	35	32	59	21	32	22	16	10	5	
NorthWest	15	35	18	39	50	33	66	50	49	36	17	15	
<b>- Monthly Statistics for Wind Speed m/s</b>													
	Jan	Feb	Mar	Apr	May	Jun	Jul	Aug	Sep	Oct	Nov	Dec	
Maximum	11.8	14.9	17.0	12.9	15.9	11.8	12.4	13.4	14.9	10.8	8.8	13.4	
Day:Hour	29:12	10:22	2:15	9:16	10:17	10:16	4:16	29:14	11:15	22:19	3:10	27:13	
Minimum	0.0	0.0	0.0	0.0	0.0	0.0	0.0	0.0	0.0	0.0	0.0	0.0	
Day:Hour	1:04	1:10	4:04	4:19	8:05	17:07	1:07	1:07	1:07	3:04	2:01	2:03	
Daily Avg	2.5	3.5	5.1	4.8	6.5	5.6	5.7	5.5	4.8	3.9	2.7	3.6	
- Maximum Wind Speed of 17.0 m/s on Mar 2													
- Minimum Wind Speed of 0.0 m/s on Jan 1													

## Solar Radiation

- Monthly Statistics for Solar Radiation (Direct Normal, Diffuse, Global Horizontal) Wh/m <sup>2</sup>												
	Jan	Feb	Mar	Apr	May	Jun	Jul	Aug	Sep	Oct	Nov	Dec
<b>Direct Avg</b>	3056	3829	4638	5599	6278	6541	7661	6916	6357	4809	3192	2941
<b>Direct Max</b>	7117	7987	9343	10197	10799	9981	10792	10622	9335	8010	7011	7019
Day	20	18	19	27	11	6	4	1	16	12	20	31
<b>Diffuse Avg</b>	965	1300	1529	1994	2246	2329	1966	1756	1534	1352	1090	858
<b>Global Avg</b>	2208	3160	4161	5703	6693	7160	7572	6539	5553	3881	2455	1954
- Maximum Direct Normal Solar of 10799 Wh/m <sup>2</sup> on May 11												
- Average Hourly Statistics for Direct Normal Solar Radiation Wh/m <sup>2</sup>												
	Jan	Feb	Mar	Apr	May	Jun	Jul	Aug	Sep	Oct	Nov	Dec
0:01- 1:00	0	0	0	0	0	0	0	0	0	0	0	0
1:01- 2:00	0	0	0	0	0	0	0	0	0	0	0	0
2:01- 3:00	0	0	0	0	0	0	0	0	0	0	0	0
3:01- 4:00	0	0	0	0	0	0	0	0	0	0	0	0
4:01- 5:00	0	0	0	0	0	0	0	0	0	0	0	0
5:01- 6:00	0	0	0	10	64	56	44	22	1	0	0	0
6:01- 7:00	0	2	33	166	245	191	175	193	113	36	2	0
7:01- 8:00	29	98	216	343	393	322	351	301	288	233	101	47
8:01- 9:00	169	246	371	459	488	446	540	416	443	380	275	221
9:01-10:00	293	338	407	518	540	513	666	539	574	454	353	286
10:01-11:00	377	449	476	559	572	584	711	661	694	564	418	344
11:01-12:00	438	467	493	605	611	640	769	723	734	583	430	436
12:01-13:00	474	498	518	608	624	678	795	764	758	627	466	421
13:01-14:00	436	494	535	579	610	688	790	780	754	600	438	415
14:01-15:00	378	487	551	529	637	666	763	727	713	557	361	397
15:01-16:00	307	413	479	519	547	633	701	655	624	468	261	285
16:01-17:00	149	273	391	395	480	543	633	581	432	276	86	90
17:01-18:00	6	65	162	265	359	396	463	412	215	31	0	0
18:01-19:00	0	0	7	43	106	176	243	140	13	0	0	0
19:01-20:00	0	0	0	0	2	10	17	2	0	0	0	0
20:01-21:00	0	0	0	0	0	0	0	0	0	0	0	0
21:01-22:00	0	0	0	0	0	0	0	0	0	0	0	0
22:01-23:00	0	0	0	0	0	0	0	0	0	0	0	0
23:01-24:00	0	0	0	0	0	0	0	0	0	0	0	0
Max Hour	13	13	15	13	15	14	13	14	13	13	13	12
Min Hour	1	1	1	1	1	1	1	1	1	1	1	1

## The program calculated "undisturbed" ground temperatures:

- Monthly Calculated "undisturbed" Ground Temperatures** °C												
	Jan	Feb	Mar	Apr	May	Jun	Jul	Aug	Sep	Oct	Nov	Dec
0.5 m	9.8	9.5	10.1	11.5	13.4	15.1	16.3	16.7	16.0	14.6	12.8	11.0
2.0 m	11.0	10.4	10.6	11.4	12.6	14.0	15.1	15.7	15.6	14.8	13.5	12.1
4.0 m	12.0	11.4	11.3	11.6	12.4	13.3	14.2	14.8	14.9	14.5	13.8	12.8

- \*\*These ground temperatures should NOT BE USED in the GroundTemperatures object to compute building floor losses.

- The temperatures for 0.5 m depth can be used for GroundTemperatures:Surface.

- The temperatures for 4.0 m depth can be used for GroundTemperatures:Deep.

- Calculations use a standard soil diffusivity of 2.3225760E-03 {m\*\*2/day}

As noted in the above statistics calculation, the "undisturbed" ground temperatures calculated by the weather converter should not be used in building losses but are appropriate to be used in the GroundTemperatures:Surface and GroundTemperatures:Deep objects. The reasoning (for building losses) is that these values are too extreme for the soil under a conditioned building. For best results, use the Slab or Basement program described in this document to calculate custom monthly average ground temperatures (see the Ground Heat Transfer section). This is especially important for residential applications and very small buildings. If one of these ground temperature preprocessors is not used, for typical commercial buildings in the USA, a reasonable default value is 2C less than the average indoor space temperature.

<b>- Monthly Heating/Cooling Degree Days/Hours</b>													
	Jan	Feb	Mar	Apr	May	Jun	Jul	Aug	Sep	Oct	Nov	Dec	
HDD 10C	52	3	7	1	0	0	0	0	0	0	1	36	
HDD 18C	290	188	223	173	130	100	73	59	54	92	169	273	
CDD 10C	10	39	32	68	118	142	188	189	200	157	72	10	
CDD 18C	0	0	0	0	0	3	14	0	14	1	0	0	
CDH 20C	0	9	0	45	93	136	330	223	410	129	0	0	
CDH 23C	0	0	0	5	13	41	167	50	169	13	0	0	
CDH 27C	0	0	0	0	0	0	61	5	59	0	0	0	

- 1227 annual cooling degree-days (10°C baseline)  
- 100 annual heating degree-days (10°C baseline)

- 32 annual cooling degree-days (18°C baseline)  
- 1825 annual heating degree-days (18°C baseline)

In the preceding display for degree-days, users more familiar with degree days to a Fahrenheit temperature base, may wish to multiply the degree day or degree hour values by 9/5.

And then the Köppen, ASHRAE and typical/extreme period calculations:

<b>- Climate type "Cfb" (Köppen classification)**</b>	
-	Marine west coastal (warm summer, mild winter, rain all year, lat. 35-60°N)
-	**Note that the Köppen classification shown here is derived algorithmically from the source weather data.
-	It may not be indicative of the long term climate for this location.
<b>- Climate type "3C" (ASHRAE Standards 90.1-2004 and 90.2-2004 Climate Zone)**</b>	
-	Warm - Marine, Probable Köppen classification=C <sub>s</sub> , Dry Summer Subtropical (Mediterranean)
-	**Note that the ASHRAE classification shown here is derived algorithmically from the source weather data.
-	It may not be indicative of the long term climate for this location.
<b>- Typical/Extreme Period Determination</b>	
-	Summer is Jul:Sep
	Extreme Summer Week (nearest maximum temperature for summer)
	Extreme Hot Week Period selected: Sep 23:Sep 29, Maximum Temp= 35.10°C, Deviation= 16.393 °C
	Typical Summer Week (nearest average temperature for summer)
	Typical Week Period selected: Aug 19:Aug 25, Average Temp= 16.27°C, Deviation=  0.032 °C
-	Winter is Jan:Mar
	Extreme Winter Week (nearest minimum temperature for winter)
	Extreme Cold Week Period selected: Jan 22:Jan 28, Minimum Temp= -0.40°C, Deviation=  8.532 °C
	Typical Winter Week (nearest average temperature for winter)
	Typical Week Period selected: Mar 5:Mar 11, Average Temp= 10.19°C, Deviation=  0.417 °C
-	Autumn is Oct:Dec
	Typical Autumn Week (nearest average temperature for autumn)
	Typical Week Period selected: Nov 12:Nov 18, Average Temp= 12.19°C, Deviation=  0.990 °C
-	Spring is Apr:Jun
	Typical Spring Week (nearest average temperature for spring)
	Typical Week Period selected: May 13:May 19, Average Temp= 13.59°C, Deviation=  0.018 °C

As this data is all tab-delimited, putting in a spreadsheet and displaying is not difficult:

- Monthly Statistics for Dry Bulb temperatures °C

	Jan	Feb	Mar	Apr	May	Jun	Jul	Aug	Sep	Oct	Nov	Dec
Daily Avg	10.7	9.6	11.4	15.1	19.7	24.6	27.3	27.2	23.7	19.1	14.5	11.2
Maximum	17	17	18.8	25	33.4	35.8	35	36	34	28	22.2	19.2
Minimum	3.6	2.8	4	4.6	9	14.6	20.4	20	15	12	5.9	1

- Maximum Dry Bulb temperature of 36.0°C on Aug 1

- Minimum Dry Bulb temperature of 1.0°C on Dec 12

Figure 4. Monthly Dry Bulb Data in SpreadSheet (for graphing)

And these can be easily used to produce graphs:

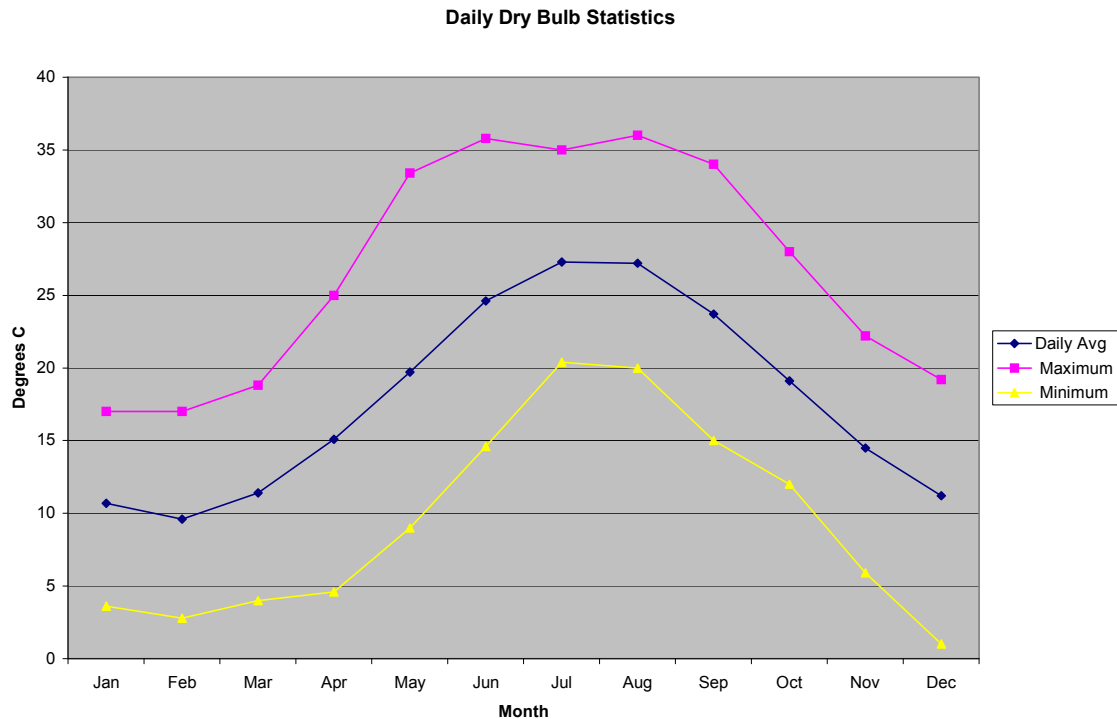

Figure 5. Graph of Spreadsheet Data

### Design Day Calculations Output

Using the WMO field (or determining it from the WBAN field), the Weather Converter performs table look up in the Design Condition files to see if there are recorded design conditions for the subject location. If this location is found, then design day objects are produced on the resultant design day object (ddy extension) file – ready for inclusion into an EnergyPlus input data file. If no design conditions are located, then the design day object file will still include a location object for inclusion with EnergyPlus. However, statistics using the weather file are displayed to the statistics file – these “can” be used to create your own design day definitions but you should read the warning that is issued and take care if your weather file is only a “single instance” weather data representation.

The location objects as well as the design condition objects are constrained by the data source. Some data sources do not have elevation information – thus, a location object from such a source will have an elevation of 0.0. Likewise, the time zone of some locations may not be available from the source data nor other data resources that the weather converter



uses. A time zone will be estimated from the standard meridian of the location (determined by the longitude) but it may not be accurate. A user needs to be aware of these limitations when taking the design day files from the weather converter.

Note that you can always include a "def" file with this data to assure accuracy regardless of input format limitations.

An excerpt of a design day output is shown in the following (actual design day objects have been deleted for brevity). Note that with the 2005 ASHRAE HOF climate conditions, a possible DaylightSavingPeriod object may be included.

```
! The following Location and Design Day data are produced as possible from the indicated data source.
! Wind Speeds follow the indicated design conditions rather than traditional values
! (6.7 m/s heating, 3.35 m/s cooling)
! No special attempts at re-creating or determining missing data parts (e.g. Wind speed or direction)
! are done. Therefore, you should look at the data and fill in any incorrect values as you desire.

Location,
Ottawa_Ontario_CAN Design_Conditions,      !- Location Name
 45.32,      !- Latitude {N+ S-}
-75.67,      !- Longitude {W- E+}
-5.00,      !- Time Zone Relative to GMT {GMT+/-}
114.00;      !- Elevation {m}

! WMO=716280 Time Zone=NAE: (GMT-05:00) Eastern Time (US & Canada)
! Data Source=ASHRAE 2005 Annual Design Conditions
DaylightSavingPeriod,
 1st Sunday in April,      !- StartDate
Last Sunday in October;    !- EndDate

! Using Design Conditions from "Climate Design Data 2005 ASHRAE Handbook"
! Ottawa_Ontario_CAN Extreme Annual Wind Speeds, 1%=10.1m/s, 2.5%=8.9m/s, 5%=8m/s
! Ottawa_Ontario_CAN Extreme Annual Temperatures, Max Drybulb=33°C Min Drybulb=-28.1°C

! Ottawa_Ontario_CAN Annual Heating Design Conditions Wind Speed=3.5m/s Wind Dir=290
! Coldest Month=JAN
! Ottawa_Ontario_CAN Annual Heating 99.6%, MaxDB=-24.5°C

! Ottawa_Ontario_CAN Annual Heating 99%, MaxDB=-21.8°C

! Ottawa_Ontario_CAN Annual Humidification 99.6% Design Conditions DP=>MCDB, DP=-31°C
! Ottawa_Ontario_CAN Annual Humidification 99% Design Conditions DP=>MCDB, DP=-28.5°C

! Ottawa_Ontario_CAN Annual Heating Wind 99.6% Design Conditions WS=>MCDB, WS=12.4m/s
! Ottawa_Ontario_CAN Annual Heating Wind 99% Design Conditions WS=>MCDB, WS=11m/s

! Ottawa Annual Cooling Design Conditions Wind Speed=4.3m/s Wind Dir=220
! Hottest Month=JUL
! Ottawa_Ontario_CAN Annual Cooling (DB=>MWB) .4%, MaxDB=30.3°C MWB=21.4°C

! Ottawa_Ontario_CAN Annual Cooling (DB=>MWB) 1%, MaxDB=28.7°C MWB=20.5°C

! Ottawa_Ontario_CAN Annual Cooling (DB=>MWB) 2%, MaxDB=27°C MWB=19.5°C

! Ottawa_Ontario_CAN Annual Cooling (WB=>MDB) .4%, MDB=28.2°C WB=22.9°C
```

```
! Ottawa_Ontario_CAN Annual Cooling (WB=>MDB) 1%, MDB=26.4°C WB=21.8°C
! Ottawa_Ontario_CAN Annual Cooling (WB=>MDB) 2%, MDB=25.3°C WB=20.8°C
! Ottawa_Ontario_CAN Annual Cooling (DP=>MDB) .4%, MDB=25.7°C DP=21.2°C HR=0.0161
! Ottawa_Ontario_CAN Annual Cooling (DP=>MDB) 1%, MDB=24.5°C DP=20.2°C HR=0.0151
! Ottawa_Ontario_CAN Annual Cooling (DP=>MDB) 2%, MDB=23.6°C DP=19.2°C HR=0.0142
! Ottawa_Ontario_CAN Annual Cooling (Enthalpy=>MDB) .4%, MDB=28.2°C Enthalpy=68.4kJ/kg
! Ottawa_Ontario_CAN Annual Cooling (Enthalpy=>MDB) 1%, MDB=26.5°C Enthalpy=64.3kJ/kg
! Ottawa_Ontario_CAN Annual Cooling (Enthalpy=>MDB) 2%, MDB=25.4°C Enthalpy=60.8kJ/kg
```

Design day “definitions” originate in the ASHRAE Handbook of Fundamentals. Prior to 1997, these conditions were described for winter and summer (heating and cooling). They were based on seasonal percentages.

EnergyPlus uses the design day object values and creates an entire day of weather data – this is described more fully in the Input Output Reference under the **DesignDay** object. The weather converter program assigns “SummerDesignDay” and “WinterDesignDay” day types by default – these day types influence “scheduling” of various elements. How to use these effectively is described during the **DesignDay** and **Schedule** objects discussions in the Input Output Reference.

Beginning in 1997, and continuing (the latest version was published in 2005), the design condition data is based on annual percentages. In addition, only locations with long-term hourly observations data (on which to form the basis) are included.

**[From ASHRAE Handbook of Fundamentals, 2005]:**

- Design data based on dry-bulb temperature represent peak occurrences of the sensible component of ambient outdoor conditions. Design values based on wet-bulb temperature are related to the enthalpy of the outdoor air. Conditions based on dew point relate to the peaks of the humidity ratio. The designer, engineer, or other user must decide which set(s) of conditions and probability of occurrence apply to the design situation under consideration.
- The 99.6% and 99% Heating conditions are often used in the sizing of heating equipment.
- The 0.4, 1.0, and 2.0% dry-bulb temperatures and mean coincident wet-bulb temperatures (i.e., DB=>MWB) often represent conditions on hot, mostly sunny days. These are often used in sizing cooling equipment such as chillers or air-conditioning units.
- Design conditions based on wet-bulb temperatures (i.e., WB=>MDB) represent extremes of the total sensible plus latent heat of outdoor air. This information is useful for cooling towers, evaporative coolers, and fresh air ventilation system design.
- Design conditions based on dew-point temperatures (i.e., DP=>MDB) are directly related to extremes of humidity ratio, which represent peak moisture loads from the weather. Extreme dew-point conditions may occur on days with moderate dry-bulb temperatures, resulting in high relative humidity. These values are especially useful for humidity control applications, such as desiccant cooling and dehumidification, cooling-based dehumidification, and fresh-air ventilation systems. The values are also used as a check point when analyzing the behavior of cooling systems at part-load conditions, particularly when such systems are used for humidity control as a secondary function. Humidity ratio values are calculated from the corresponding dew-point temperature and the standard pressure at the location’s elevation.

- The enthalpy design conditions (i.e. Enthalpy => MDB) gives the annual enthalpy for the cooling season; this is used for calculating cooling loads caused by infiltration and/or ventilation into buildings. Enthalpy represents the total heat content of air (the sum of its sensible and latent energies). Cooling loads can be easily calculated knowing the conditions of both the outdoor ambient and the building's interior air.

## Köppen Climate Classification

Various attempts have been made to classify the climates of the earth into climatic regions. One notable, yet ancient and misguided example is that of Aristotle's Temperate, Torrid, and Frigid Zones. However, the 20th century classification developed by German climatologist and amateur botanist Wladimir Köppen (1846-1940) continues to be the authoritative map of the world climates in use today.

Introduced in 1928 as a wall map co-authored with student Rudolph Geiger, the Köppen system of classification (map) was updated and modified by Köppen until his death. Since that time, it has been modified by several geographers.

The modified Köppen Climate Classification System is the most widely used system for classifying the world's climates. Its categories are based on the annual and monthly averages of temperature and precipitation. The Köppen system recognizes six major climatic types; each type is designated by a capital letter.

In addition to the major climate types, each category is further sub-divided into sub-categories based on temperature and precipitation. There are only 24 sub-categories possible – making the general schemes quite easy to comprehend.

For example, the U.S. states located along the Gulf of Mexico are designated as "Cfa." The "C" represents the "mild mid-latitude" category, the second letter "f" stands for the German word *feucht* or "moist," and the third letter "a" indicates that the average temperature of the warmest month is above 22°C. Thus, "Cfa" gives us a good indication of the climate of this region, a mild mid-latitude climate with no dry season and a hot summer.

The Köppen classification code (and some statistics) was adapted (with permission of Peter Schild) from the COMIS weather program code.

Table 10. Köppen Climate Classification -- Major Groups

Köppen Climate Type	Description
<b>A</b>	Tropical Moist Climates: all months have average temperatures above 18 degrees Celsius
<b>B</b>	Dry Climates: with deficient precipitation during most of the year
<b>C</b>	Moist Mid-latitude Climates with Mild Winters
<b>D</b>	Moist Mid-Latitude Climates with Cold Winters
<b>E</b>	Polar Climates: with extremely cold winters and summers
<b>H</b>	Highland areas: Due to mountainous areas, this classification can encompass any of the previous five.

More details on each of the major categories and sub-categories follow:

### Tropical Moist Climates (A)

Tropical moist climates extend northward and southward from the equator to about 15 to 25 degrees of latitude. In these climates all months have average temperatures greater than 18

degrees Celsius. Annual precipitation is greater than 1500 mm. Three minor Köppen climate types exist in the A group and their designation is based on seasonal distribution of rainfall. **Af** or tropical wet is a tropical the climate where precipitation occurs all year long. Monthly temperature variations in this climate are less than 3 degrees Celsius. Because of intense surface heating and high humidity cumulus and cumulonimbus clouds form early in the afternoons almost every day. Daily highs are about 32 degrees Celsius while night time temperatures average 22 degrees Celsius. **Am** is a tropical monsoon climate. Annual rainfall is equal to or greater than **Af**, but falls in the 7 to 9 hottest months. During the dry season very little rainfall occurs. The tropical wet and dry or savanna (**Aw**) has an extended dry season during winter. Precipitation during the wet season is usually less than 1000 millimeters and only during the summer season.

### **Dry Climates (B)**

The most obvious climatic feature of these climates is potential evaporation and transpiration exceeds precipitation. These climates extend from 20 - 35 degrees North and South of the equator and in large continental regions of the mid-latitudes often surrounded by mountains. Minor types of this climate include: **Bw** - dry arid (desert) is a true desert climate. It covers 12 % of the earth's land surface and is dominated by xerophytic vegetation. **Bs** - dry semiarid (steppe) is a grassland climate that covers 14% of the earth's land surface. It receives more precipitation than the **Bw** either from the inter-tropical convergence zone or from mid-latitude cyclones.

### **Moist Subtropical Mid-Latitude Climates (C)**

This climate generally has warm and humid summers with mild winters. Its extent is from 30 to 50 degrees of latitude mainly on the eastern and western borders of most continents. During the winter the main weather feature is the mid-latitude cyclone. Convective thunderstorms dominate summer months. Three minor types exist: **Cfa** - humid subtropical; **Cs** - mediterranean; and **Cfb** - marine. The humid subtropical climate (**Cfa**) has hot muggy summers and mainly thunderstorms. Winters are mild and precipitation during this season comes from mid-latitude cyclones. A good example of a **Cfa** climate is the southeastern USA. **Cfb**, marine, climates are found on the western coasts of continents. They have a humid climate with short dry summer. Heavy precipitation occurs during the mild winters because of continuous presence of mid-latitude cyclones. Mediterranean climates (**Cs**) receive rain primarily during winter season from the mid-latitude cyclone. Extreme summer aridity is caused by the sinking air of the subtropical highs and may exist for up to 5 months. Locations in North America are from Portland, Oregon to all of California.

### **Moist Continental Mid-latitude Climates (D)**

Moist continental mid-latitude climates have warm to cool summers and cold winters. The location of these climates is pole ward of the C climates. The warmest month is greater than 10° C, while the coldest month is less than -30° C. Winters are severe with snowstorms, strong winds, bitter cold from Continental Polar or Arctic air masses. Like the C climates there are three minor types: **Dw** - dry winters; **Ds** - dry summers; and **Df** - wet all seasons.

### **Polar Climates (E)**

Polar climates have year-round cold temperatures with warmest month less than 10° C. Polar climates are found on the northern coastal areas of North America and Europe, Asia and on the landmasses of Greenland and Antarctica. Two minor climate types exist. **ET** or polar tundra is a climate where the soil is permanently frozen to depths of hundreds of meters, a condition known as permafrost. Vegetation is dominated by mosses, lichens, dwarf trees and scattered woody shrubs. **EF** or polar ice caps has a surface that is permanently covered with snow and ice.

### Highlands Areas (H)

Highland areas can encompass any of the previously mentioned major categories — the determining factor is one of altitude (temperature decreases roughly  $2^{\circ}\text{C}$  for every increase of 305 m). This is a complex climate zone. Highland regions roughly correspond to the major categories change in temperature with latitude — with one important exception. Seasons only exist in highlands if they also exist in the nearby lowland regions. For example, although **A** climates have cooler temperatures at higher elevations, the seasonal changes of **C**, **D** and **E** climates are not present.

The following shows an overview of the world and its Köppen classifications.

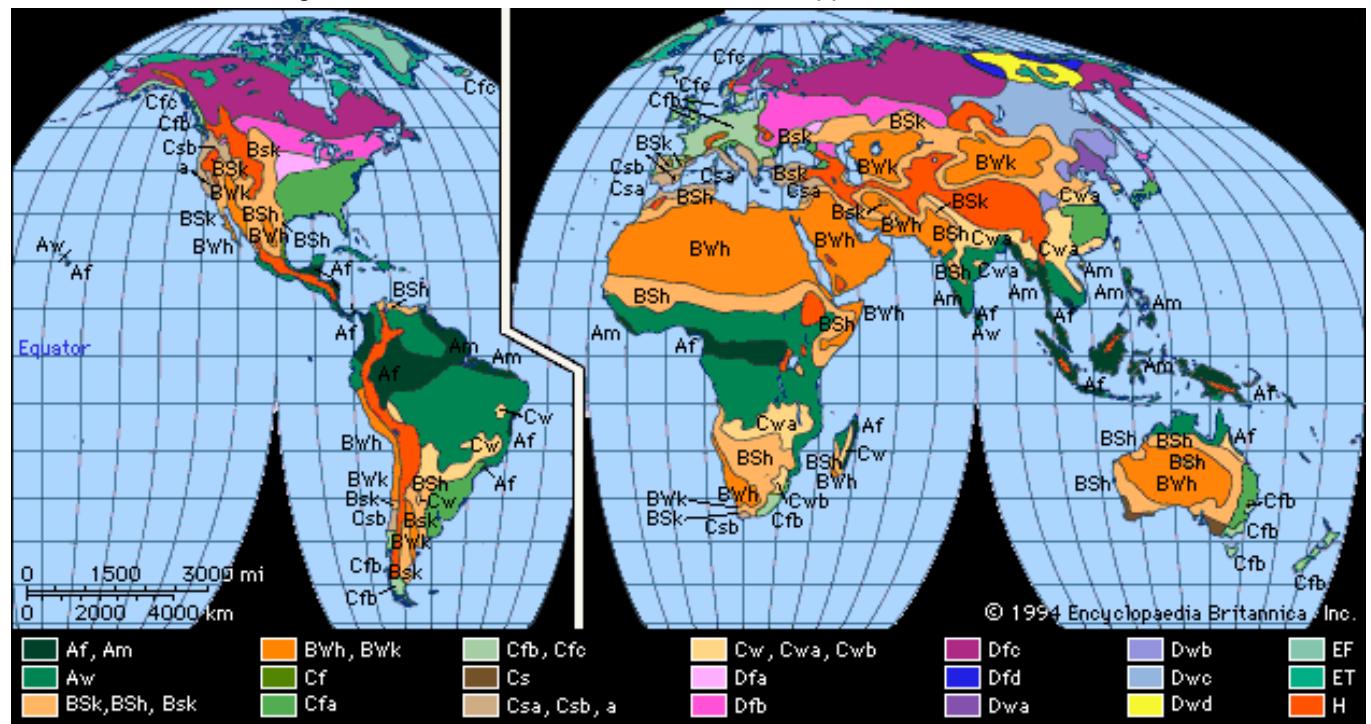

Figure 6. World viewed as Köppen Climate Zones

And a more basic view with monthly dry bulb temperature and dew point temperatures for these zones (Northern Hemisphere).

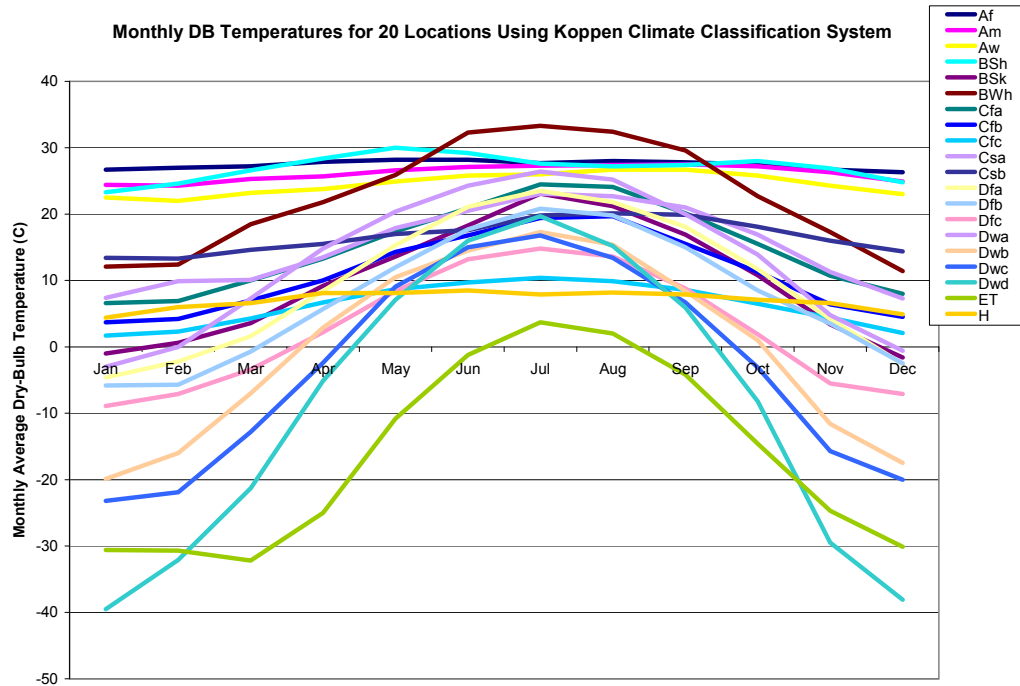

Figure 7. Monthly Dry Bulb Temperatures in Köppen Climates (Northern Hemisphere)

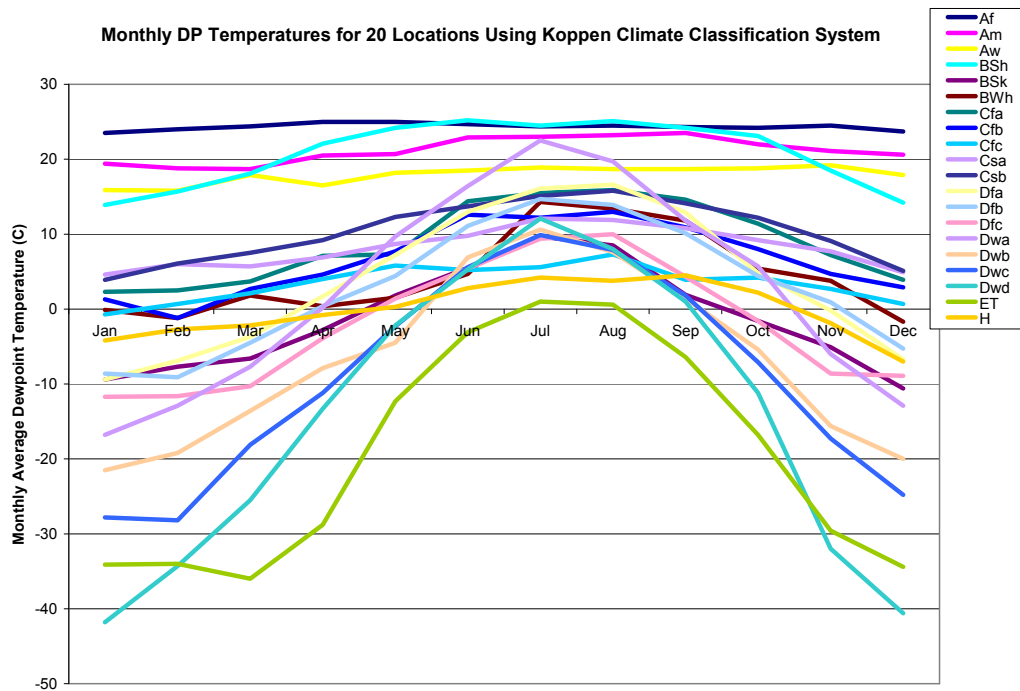

Figure 8. Monthly Dew Point in Köppen Climates (Northern Hemisphere)

## ASHRAE Climate Classification

For the ASHRAE 90.1 and 90.2 standards (2004), a climate zone classification scheme was introduced, similar to the Köppen classification. The methodology is described in two ASHRAE Transactions papers – Briggs – 2002.

## EnergyPlus Weather File (EPW) Data Dictionary

The “data dictionary” for EnergyPlus Weather Data is shown below. Note that semi-colons do NOT terminate lines in the EnergyPlus Weather Data. It helps if you have familiarity with the IDD conventions please view them in the Input Output Reference document. Briefly, we have similar “\” conventions that are important for reading the following tables:

\minimum, \minimum> - values for this field must be either >= or > than the following number

\maximum, \maximum< - values for this field must be either <= or < than the following number

\missing – if values in this field are >= the following number, it is considered “missing” and missing data rules will apply

\default – blank fields will receive the following as “default” values

\units – expected units for the field. Standard EnergyPlus units are shown in the Input Output Reference Document.

Note that in the header records where “date” is used, the interpretation is shown in the following table.

Table 11. Weather File Date Field Interpretation

Field Contents	Interpretation	Header Applicability
<number>	Julian Day of Year	All date fields
<number> / <number>	Month / Day	All date fields
<number> Month	Day and Month	All date fields
Month <number>	Day and Month	All date fields
<number> Weekday in Month	Numbered weekday of month	Holiday, DaylightSavingPeriod
Last Weekday In Month	Last weekday of month	Holiday, DaylightSavingPeriod

In the table, Month can be one of (January, February, March, April, May, June, July, August, September, October, November, December). Abbreviations of the first three characters are also valid.

In the table, Weekday can be one of (Sunday, Monday, Tuesday, Wednesday, Thursday, Friday, Saturday). Abbreviations of the first three characters are also valid.

```
!ESP(r)/EnergyPlus Weather Format
!April 2002
\memo Dates in the EPW file can be several formats:
\memo <number>/<number> (month/day)
\memo <number> Month
\memo Month <number>
\memo <number> (taken to be Julian day of year)
\memo Months are January, February, March, April, May,
\memo June, July, August, September, October, November, December
\memo Months can be the first 3 letters of the month
```

```

LOCATION,
  A1, \field city
  \type alpha
  A2, \field State Province Region
  \type alpha
  A3, \field Country
  \type alpha
  A4, \field Source
  \type alpha
  N1, \field WMO
  \note usually a 6 digit field. Used as alpha in EnergyPlus
  \type alpha
  N2 , \field Latitude
  \units deg
  \minimum -90.0
  \maximum +90.0
  \default 0.0
  \note + is North, - is South, degree minutes represented in decimal (i.e. 30 minutes is .5)
  \type real
  N3 , \field Longitude
  \units deg
  \minimum -180.0
  \maximum +180.0
  \default 0.0
  \note - is West, + is East, degree minutes represented in decimal (i.e. 30 minutes is .5)
  \type real
  N4 , \field TimeZone
  \units hr - not on standard units list???
  \minimum -12.0
  \maximum +12.0
  \default 0.0
  \note Time relative to GMT.
  \type real
  N5 ; \field Elevation
  \units m
  \minimum -1000.0
  \maximum< +9999.9
  \default 0.0
  \type real

```

The Location header record duplicates the information required for the Location Object. When only a Run Period object is used (i.e. a weather file), then the Location Object is not needed. When a Run Period and Design Day objects are entered, then the Location on the weather file (as described previously) is used and overrides any Location Object entry.

```

DESIGN CONDITIONS,
  N1, \field Number of Design Conditions
  A1, \field Design Condition Source
  \note current sources are ASHRAE HOF 2001 US Design Conditions, Canadian Design Conditions
  \note and World Design Conditions
  A2, \field Design Condition Type (HEATING)
  \note fields here will be dependent on the source, they are shown in a header/data format
  \note in both the .rpt and .csv files that are produced by the WeatherConverter program
  ...
  An, \field Design Condition Type (COOLING)
  \note same as note on Heating Design Conditions

```

The Design Conditions header record encapsulates matching (using WMO# -- World Meteorological Organization Station Number) design conditions for a weather file location. Currently only those design conditions contained in the ASHRAE Handbook of Fundamentals 2001 are contained in the weather files. These conditions can be used as desired. In addition, Design Day definition files have been created of all World, Canada, and United States Design Conditions. These files are available in the DataSet folder of the EnergyPlus installation.



```
TYPICAL/EXTREME PERIODS,
N1, \field Number of Typical/Extreme Periods
A1, \field Typical/Extreme Period 1 Name
A2, \field Typical/Extreme Period 1 Type
A3, \field Period 1 Start Day
A4, \field Period 1 End Day
\note repeat (A1-A3) until number of typical periods
-- etc to # of periods entered
```

Using a heuristic method, the weather converter can determine typical and extreme weather periods for full year weather files. These will then be shown on the Typical/Extreme Periods header record. These are also reported in the statistical report output from the Weather Converter.

```
GROUND TEMPERATURES,
N1, Number of Ground Temperature Depths
N2, \field Ground Temperature Depth 1
   \units m
N3, \field Depth 1 Soil Conductivity
   \units W/m-K,
N4, \field Depth 1 Soil Density
   \units kg/m3
N5, \field Depth 1 Soil Specific Heat
   \units J/kg-K,
N6, \field Depth 1 January Average Ground Temperature
   \units C
N7, \field Depth 1 February Average Ground Temperature
   \units C
N8, \field Depth 1 March Average Ground Temperature
   \units C
N9, \field Depth 1 April Average Ground Temperature
   \units C
N10, \field Depth 1 May Average Ground Temperature
   \units C
N11, \field Depth 1 June Average Ground Temperature
   \units C
N12, \field Depth 1 July Average Ground Temperature
   \units C
N13, \field Depth 1 August Average Ground Temperature
   \units C
N14, \field Depth 1 September Average Ground Temperature
   \units C
N15, \field Depth 1 October Average Ground Temperature
   \units C
N16, \field Depth 1 November Average Ground Temperature
   \units C
N17, \field Depth 1 December Average Ground Temperature
   \units C
\note repeat above (N2-N17) to number of ground temp depths indicated
-- etc to # of depths entered
```

The weather converter program can use a full year weather data file to calculate “undisturbed” ground temperatures based on temperatures. Since an important part of soil heat transfer includes soil properties such as conductivity, density and specific heat AND these cannot be calculated from simple weather observations, this header record is provided for user information.

As noted in the statistics report, the “undisturbed” ground temperatures calculated by the weather converter should not be used in building losses but are appropriate to be used in the GroundTemperatures:Surface and GroundTemperatures:Deep objects. The reasoning (for building losses) is that these values are too extreme for the soil under a conditioned building. For best results, use the Slab or Basement program described in this document to calculate custom monthly average ground temperatures (see the Ground Heat Transfer section). This is especially important for residential applications and very small buildings. If one of these ground temperature preprocessors is not used, for typical commercial buildings in the USA, a reasonable default value is 2C less than the average indoor space temperature.

```

HOLIDAYS/DAYLIGHT SAVING,
  A1, \field LeapYear Observed
    \type choice
    \key Yes
    \key No
    \note Yes if Leap Year will be observed for this file
    \note No if Leap Year days (29 Feb) should be ignored in this file
  A2, \field Daylight Saving Start Day
  A3, \field Daylight Saving End Day
  N1, \field Number of Holidays (essentially unlimited)
  A4, \field Holiday 1 Name
  A5, \field Holiday 1 Day
    \note repeat above two fields until Number of Holidays is reached
-- etc to # of Holidays entered

```

The Holidays / Daylight Saving header record details the start and end dates of Daylight Saving Time and other special days such as might be recorded for the weather file. These can be used by keying “Yes” for appropriate fields in the Run Period Object.

Note: EnergyPlus processed weather files available on the EnergyPlus web site: [http://www.eere.energy.gov/buildings/energyplus/cfm/weather\\_data.cfm](http://www.eere.energy.gov/buildings/energyplus/cfm/weather_data.cfm) have neither special days specified nor daylight saving period.

For example, using a RunPeriod:

```

RunPeriod,
  1,                !- Begin Month
  1,                !- Begin Day Of Month
  12,               !- End Month
  31,               !- End Day Of Month
  Wednesday,       !- Day Of Week For Start Day
  Yes,              !- Use WeatherFile Holidays/Special Days
  No,               !- Use WeatherFile DaylightSavingPeriod
  Yes,              !- Apply Weekend Holiday Rule
  Yes,              !- Use WeatherFile Rain Indicators
  Yes;              !- Use WeatherFile Snow Indicators

```

Will use any holidays specified in the Holidays / Daylight Saving header record of the weather file but will not use the Daylight Saving Period that is specified there (if any). In addition, the user can specify Special Day Periods via the Special Day Period object and/or Daylight Saving Period via the Daylight Saving Period object to additionally specify these items.

```

COMMENTS 1, A1 \field Comments_1
COMMENTS 2, A1 \field Comments_2

```

The Comment header records may provide additional information about the weather data source or other information which may not fit in other header record formats.

```

DATA PERIODS,
N1, \field Number of Data Periods
N2, \field Number of Records per hour
A1, \field Data Period 1 Name/Description
A2, \field Data Period 1 Start Day of Week
    \type choice
    \key Sunday
    \key Monday
    \key Tuesday
    \key Wednesday
    \key Thursday
    \key Friday
    \key Saturday
A3, \field Data Period 1 Start Day
A4, \field Data Period 1 End Day
    \note repeat above to number of data periods
-- etc to # of periods entered

```

A weather file may contain several “data periods” though this is not required (and, in fact, may be detrimental). In addition, a weather file may contain multiple records per hour BUT these must match the Number of Time Steps In Hour for the simulation. Multiple interval data files can be valued when you want to be sure of the weather values for each time step (rather than relying on “interpolated” weather data). A weather file may also contain several consecutive years of weather data. EnergyPlus will automatically process the extra years when the Number of Years field is used in the RunPeriod object. Sorry – there is no way to jump into a year in the middle of the EPW file.

Note that a Run Period object may not cross Data Period boundary lines.

For those interested in creating their own weather data in the CSV or EPW formats or reading the .csv and .epw files that are produced by the Weather Converter program, the fields are shown in the following “IDD” description. Items shown in bold are used directly in the EnergyPlus program.

```

! Actual data does not have a descriptor
N1, \field Year
N2, \field Month
N3, \field Day
N4, \field Hour
N5, \field Minute
A1, \field Data Source and Uncertainty Flags
    \note Initial day of weather file is checked by EnergyPlus for validity (as shown below)
    \note Each field is checked for "missing" as shown below. Reasonable values, calculated
    \note values or the last "good" value is substituted.

```

```
N6, \field Dry Bulb Temperature
  \units C
  \minimum> -70
  \maximum< 70
  \missing 99.9
N7, \field Dew Point Temperature
  \units C
  \minimum> -70
  \maximum< 70
  \missing 99.9
N8, \field Relative Humidity
  \missing 999.
  \minimum 0
  \maximum 110
N9, \field Atmospheric Station Pressure
  \units Pa
  \missing 999999.
  \minimum> 31000
  \maximum< 120000
N10, \field Extraterrestrial Horizontal Radiation
  \units Wh/m2
  \missing 9999.
  \minimum 0
N11, \field Extraterrestrial Direct Normal Radiation
  \units Wh/m2
  \missing 9999.
  \minimum 0
N12, \field Horizontal Infrared Radiation Intensity
  \units Wh/m2
  \missing 9999.
  \minimum 0
N13, \field Global Horizontal Radiation
  \units Wh/m2
  \missing 9999.
  \minimum 0
N14, \field Direct Normal Radiation
  \units Wh/m2
  \missing 9999.
  \minimum 0
N15, \field Diffuse Horizontal Radiation
  \units Wh/m2
  \missing 9999.
  \minimum 0
N16, \field Global Horizontal Illuminance
  \units lux
  \missing 999999.
  \note will be missing if >= 999900
  \minimum 0
N17, \field Direct Normal Illuminance
  \units lux
  \missing 999999.
  \note will be missing if >= 999900
  \minimum 0
N18, \field Diffuse Horizontal Illuminance
  \units lux
  \missing 999999.
  \note will be missing if >= 999900
  \minimum 0
N19, \field Zenith Luminance
  \units Cd/m2
  \missing 9999.
  \note will be missing if >= 9999
  \minimum 0
N20, \field Wind Direction
  \units degrees
  \missing 999.
  \minimum 0
  \maximum 360
```

```

N21, \field Wind Speed
      \units m/s
      \missing 999.
      \minimum 0
      \maximum 40
N22, \field Total Sky Cover (used if Horizontal IR Intensity missing)
      \missing 99
      \minimum 0
      \maximum 10
N23, \field Opaque Sky Cover (used if Horizontal IR Intensity missing)
      \missing 99
      \minimum 0
      \maximum 10
N24, \field Visibility
      \units km
      \missing 9999
N25, \field Ceiling Height
      \units m
      \missing 99999
N26, \field Present Weather Observation
N27, \field Present Weather Codes
N28, \field Precipitable Water
      \units mm
      \missing 999
N29, \field Aerosol Optical Depth
      \units thousandths
      \missing .999
N30, \field Snow Depth
      \units cm
      \missing 999
N31, \field Days Since Last Snowfall
      \missing 99
N32, \field Albedo
      \missing 999
N33, \field Liquid Precipitation Depth
      \units mm
      \missing 999
N34; \field Liquid Precipitation Quantity
      \units hr
      \missing 99

```

### Data Field Descriptions

Descriptions of the fields are taken from the IWEC manual – as descriptive of what should be contained in the data fields.

#### **Field: Year**

This is the Year of the data. Not really used in EnergyPlus. Used in the Weather Converter program for display in audit file.

#### **Field: Month**

This is the month (1-12) for the data. Cannot be missing.

#### **Field: Day**

This is the day (dependent on month) for the data. Cannot be missing.

#### **Field: Hour**

This is the hour of the data. (1 – 24). Hour 1 is 00:01 to 01:00. Cannot be missing.

#### **Field: Minute**

This is the minute field. (1..60)

**Field: Data Source and Uncertainty Flags**

The data source and uncertainty flags from various formats (usually shown with each field) are consolidated in the E/E+ EPW format. More is shown about Data Source and Uncertainty in Data Sources/Uncertainty section later in this document.

**Field: Dry Bulb Temperature**

This is the dry bulb temperature in C at the time indicated. Note that this is a full numeric field (i.e. 23.6) and not an integer representation with tenths. Valid values range from  $-70^{\circ}\text{C}$  to  $70^{\circ}\text{C}$ . Missing value for this field is 99.9.

**Field: Dew Point Temperature**

This is the dew point temperature in C at the time indicated. Note that this is a full numeric field (i.e. 23.6) and not an integer representation with tenths. Valid values range from  $-70^{\circ}\text{C}$  to  $70^{\circ}\text{C}$ . Missing value for this field is 99.9.

**Field: Relative Humidity**

This is the Relative Humidity in percent at the time indicated. Valid values range from 0% to 110%. Missing value for this field is 999.

**Field: Atmospheric Station Pressure**

This is the station pressure in Pa at the time indicated. Valid values range from 31,000 to 120,000. (These values were chosen from the "standard barometric pressure" for all elevations of the World). Missing value for this field is 999999.

**Field: Extraterrestrial Horizontal Radiation**

This is the Extraterrestrial Horizontal Radiation in Wh/m<sup>2</sup>. It is not currently used in EnergyPlus calculations. It should have a minimum value of 0; missing value for this field is 9999.

**Field: Extraterrestrial Direct Normal Radiation**

This is the Extraterrestrial Direct Normal Radiation in Wh/m<sup>2</sup>. (Amount of solar radiation in Wh/m<sup>2</sup> received on a surface normal to the rays of the sun at the top of the atmosphere during the number of minutes preceding the time indicated). It is not currently used in EnergyPlus calculations. It should have a minimum value of 0; missing value for this field is 9999.

**Field: Horizontal Infrared Radiation Intensity**

This is the Horizontal Infrared Radiation Intensity in Wh/m<sup>2</sup>. If it is missing, it is calculated from the Total and Opaque Sky Cover fields. It should have a minimum value of 0; missing value for this field is 9999.

**Field: Global Horizontal Radiation**

This is the Global Horizontal Radiation in Wh/m<sup>2</sup>. (Total amount of direct and diffuse solar radiation in Wh/m<sup>2</sup> received on a horizontal surface during the number of minutes preceding the time indicated.) It is not currently used in EnergyPlus calculations. It should have a minimum value of 0; missing value for this field is 9999.

**Field: Direct Normal Radiation**

This is the Direct Normal Radiation in Wh/m<sup>2</sup>. (Amount of solar radiation in Wh/m<sup>2</sup> received directly from the solar disk on a surface perpendicular to the sun's rays, during the number of minutes preceding the time indicated.) If the field is "missing ( $\geq 9999$ )" or invalid ( $<0$ ), it is set to 0. Counts of such missing values are totaled and presented at the end of the runperiod.

**Field: Diffuse Horizontal Radiation**

This is the Diffuse Horizontal Radiation in Wh/m<sup>2</sup>. (Amount of solar radiation in Wh/m<sup>2</sup> received from the sky (excluding the solar disk) on a horizontal surface during the number of minutes preceding the time indicated.) If the field is "missing ( $\geq 9999$ )" or invalid ( $<0$ ), it is set to 0. Counts of such missing values are totaled and presented at the end of the runperiod.

**Field: Global Horizontal Illuminance**

This is the Global Horizontal Illuminance in lux. (Average total amount of direct and diffuse illuminance in hundreds of lux received on a horizontal surface during the number of minutes preceding the time indicated.) It is not currently used in EnergyPlus calculations. It should have a minimum value of 0; missing value for this field is 999999 and will be considered missing of  $\geq 999900$ .

**Field: Direct Normal Illuminance**

This is the Direct Normal Illuminance in lux. (Average amount of illuminance in hundreds of lux received directly from the solar disk on a surface perpendicular to the sun's rays, during the number of minutes preceding the time indicated.) It is not currently used in EnergyPlus calculations. It should have a minimum value of 0; missing value for this field is 999999 and will be considered missing of  $\geq 999900$ .

**Field: Diffuse Horizontal Illuminance**

This is the Diffuse Horizontal Illuminance in lux. (Average amount of illuminance in hundreds of lux received from the sky (excluding the solar disk) on a horizontal surface during the number of minutes preceding the time indicated.) It is not currently used in EnergyPlus calculations. It should have a minimum value of 0; missing value for this field is 999999 and will be considered missing of  $\geq 999900$ .

**Field: Zenith Luminance**

This is the Zenith Illuminance in Cd/m<sup>2</sup>. (Average amount of luminance at the sky's zenith in tens of Cd/m<sup>2</sup> during the number of minutes preceding the time indicated.) It is not currently used in EnergyPlus calculations. It should have a minimum value of 0; missing value for this field is 9999.

**Field: Wind Direction**

This is the Wind Direction in degrees where the convention is that North=0.0, East=90.0, South=180.0, West=270.0. (Wind direction in degrees at the time indicated. If calm, direction equals zero.) Values can range from 0 to 360. Missing value is 999.

**Field: Wind Speed**

This is the wind speed in m/sec. (Wind speed at time indicated.) Values can range from 0 to 40. Missing value is 999.

**Field: Total Sky Cover**

This is the value for total sky cover (tenths of coverage). (i.e. 1 is 1/10 covered. 10 is total coverage). (Amount of sky dome in tenths covered by clouds or obscuring phenomena at the hour indicated at the time indicated.) This is not used unless the field for Horizontal Infrared Radiation Intensity is missing and then it is used along with Opaque Sky Cover to calculate Horizontal Infrared Radiation Intensity. Minimum value is 0; maximum value is 10; missing value is 99.

**Field: Opaque Sky Cover**

This is the value for opaque sky cover (tenths of coverage). (i.e. 1 is 1/10 covered. 10 is total coverage). (Amount of sky dome in tenths covered by clouds or obscuring phenomena that prevent observing the sky or higher cloud layers at the time indicated.) This is not used unless the field for Horizontal Infrared Radiation Intensity is missing and then it is used along with Total Sky Cover to calculate Horizontal Infrared Radiation Intensity. Minimum value is 0; maximum value is 10; missing value is 99.

**Field: Visibility**

This is the value for visibility in km. (Horizontal visibility at the time indicated.) It is not currently used in EnergyPlus calculations. Missing value is 9999.

**Field: Ceiling Height**

This is the value for ceiling height in m. (77777 is unlimited ceiling height. 88888 is cirroform ceiling.) It is not currently used in EnergyPlus calculations. Missing value is 99999.

**Field: Present Weather Observation**

If the value of the field is 0, then the observed weather codes are taken from the following field. If the value of the field is 9, then "missing" weather is assumed. Since the primary use of these fields (Present Weather Observation and Present Weather Codes) is for rain/wet surfaces, a missing observation field or a missing weather code implies "no rain".

Table 12. Present Weather Observation Values

<b>Element</b>	<b>Values</b>	<b>Definition</b>
Observation Indicator	0 or 9	0 = Weather observation made; 9 = Weather observation not made, or missing

**Field: Present Weather Codes**

The present weather codes field is assumed to follow the TMY2 conventions for this field. Note that though this field may be represented as numeric (e.g. in the CSV format), it is really a text field of 9 single digits. This convention along with values for each "column" (left to right) is presented in Table 13. Note that some formats (e.g. TMY) does not follow this convention – as much as possible, the present weather codes are converted to this convention during WeatherConverter processing. Also note that the most important fields are those representing liquid precipitation – where the surfaces of the building would be wet. EnergyPlus uses "Snow Depth" to determine if snow is on the ground.



Table 13. Weather Codes Field Interpretation

<b>Column -- Position in Field</b>	<b>Element Description</b>	<b>Possible Values</b>	<b>Definition</b>
1	Occurrence of Thunderstorm, Tornado, or Squall	0 - 2, 4, 6 - 9	<p>0 = Thunderstorm—lightning and thunder. Wind gusts less than 25.7 m/s, and hail, if any, less than 1.9 cm diameter</p> <p>1 = Heavy or severe thunderstorm—frequent intense lightning and thunder. Wind gusts greater than 25.7 m/s and hail, if any, 1.9 cm or greater diameter</p> <p>2 = Report of tornado or waterspout</p> <p>4 = Moderate squall—sudden increase of wind speed by at least 8.2 m/s, reaching 11.3 m/s or more and lasting for at least 1 minute</p> <p>6 = Water spout (beginning January 1984)</p> <p>7 = Funnel cloud (beginning January 1984)</p> <p>8 = Tornado (beginning January 1984)</p> <p>9 = None if Observation Indicator element equals 0, or else unknown or missing if Observation Indicator element equals 9</p>
2	Occurrence of Rain, Rain Showers, or Freezing Rain	0 - 9	<p>0 = Light rain</p> <p>1 = Moderate rain</p> <p>2 = Heavy rain</p> <p>3 = Light rain showers</p> <p>4 = Moderate rain showers</p> <p>5 = Heavy rain showers</p> <p>6 = Light freezing rain</p> <p>7 = Moderate freezing rain</p> <p>8 = Heavy freezing rain</p> <p>9 = None if Observation Indicator element equals 0, or else unknown or missing if Observation Indicator element equals 9</p> <p>Notes: Light = up to 0.25 cm per hour Moderate = 0.28 to 0.76 cm per hour Heavy = greater than 0.76 cm per hour</p>
3	Occurrence of Rain Squalls, Drizzle, or Freezing Drizzle	0, 1, 3 - 9	<p>0 = Light rain squalls</p> <p>1 = Moderate rain squalls</p> <p>3 = Light drizzle</p> <p>4 = Moderate drizzle</p> <p>5 = Heavy drizzle</p> <p>6 = Light freezing drizzle</p> <p>7 = Moderate freezing drizzle</p> <p>8 = Heavy freezing drizzle</p> <p>9 = None if Observation Indicator element equals 0, or else unknown or missing if Observation Indicator element equals 9</p> <p>Notes: When drizzle or freezing drizzle occurs with other weather phenomena: Light = up to 0.025 cm per hour Moderate = 0.025 to 0.051 cm per hour Heavy = greater than 0.051 cm per hour</p>

<b>Column -- Position in Field</b>	<b>Element Description</b>	<b>Possible Values</b>	<b>Definition</b>
			When drizzle or freezing drizzle occurs alone: Light = visibility 1 km or greater Moderate = visibility between 0.5 and 1 km Heavy = visibility 0.5 km or less
4	Occurrence of Snow, Snow Pellets, or Ice Crystals	0 - 9	0 = Light snow 1 = Moderate snow 2 = Heavy snow 3 = Light snow pellets 4 = Moderate snow pellets 5 = Heavy snow pellets 6 = Light ice crystals 7 = Moderate ice crystals 8 = Heavy ice crystals 9 = None if Observation Indicator element equals 0, or else unknown or missing if Observation Indicator element equals 9 Notes: Beginning in April 1963, any occurrence of ice crystals is recorded as a 7.
5	Occurrence of Snow Showers, Snow Squalls, or Snow Grains	0 - 7, 9	0 = Light snow 1 = Moderate snow showers 2 = Heavy snow showers 3 = Light snow squall 4 = Moderate snow squall 5 = Heavy snow squall 6 = Light snow grains 7 = Moderate snow grains 9 = None if Observation Indicator element equals 0, or else unknown or missing if Observation Indicator element equals 9
6	Occurrence of Sleet, Sleet Showers, or Hail	0 - 2, 4, 9	0 = Light ice pellet showers 1 = Moderate ice pellet showers 2 = Heavy ice pellet showers 4 = Hail 9 = None if Observation Indicator element equals 0, or else unknown or missing if Observation Indicator element equals 9 Notes: Prior to April 1970, ice pellets were coded as sleet. Beginning in April 1970, sleet and small hail were redefined as ice pellets and are coded as 0, 1, or 2.
7	Occurrence of Fog, Blowing Dust, or Blowing Sand	0 - 9	0 = Fog 1 = Ice fog 2 = Ground fog 3 = Blowing dust 4 = Blowing sand 5 = Heavy fog 6 = Glaze (beginning 1984) 7 = Heavy ice fog (beginning 1984) 8 = Heavy ground fog (beginning 1984)

<b>Column -- Position in Field</b>	<b>Element Description</b>	<b>Possible Values</b>	<b>Definition</b>
			9 = None if Observation Indicator element equals 0, or else unknown or missing if Observation Indicator element equals 9 Notes: These values recorded only when visibility is less than 11 km.
8	Occurrence of Smoke, Haze, Smoke and Haze, Blowing Snow, Blowing Spray, or Dust	0 - 7, 9	0 = Smoke 1 = Haze 2 = Smoke and haze 3 = Dust 4 = Blowing snow 5 = Blowing spray 6 = Dust storm (beginning 1984) 7 = Volcanic ash 9 = None if Observation Indicator element equals 0, or else unknown or missing if Observation Indicator element equals 9 Notes: These values recorded only when visibility is less than 11 km.
9	Occurrence of Ice Pellets	0 - 2, 9	0 = Light ice pellets 1 = Moderate ice pellets 2 = Heavy ice pellets 9 = None if Observation Indicator element equals 0, or else unknown or missing if Observation Indicator element equals 9

For example, a Present Weather Observation (previous field) of 0 and a Present Weather Codes field of 929999999 notes that there is heavy rain for this data period (usually hourly but depends on the number of intervals per hour field in the "Data Periods" record).

**Field: Precipitable Water**

This is the value for Precipitable Water in mm. (This is not "rain" – rain is incorporated in the preceding two fields). It is not currently used in EnergyPlus calculations (primarily due to the unreliability of the reporting of this value). Missing value is 999.

**Field: Aerosol Optical Depth**

This is the value for Aerosol Optical Depth in thousandths. It is not currently used in EnergyPlus calculations. Missing value is .999.

**Field: Snow Depth**

This is the value for Snow Depth in cm. This field is used to tell when snow is on the ground and, thus, the ground reflectance may change. Missing value is 999.

**Field: Days Since Last Snowfall**

This is the value for Days Since Last Snowfall. It is not currently used in EnergyPlus calculations. Missing value is 99.

**Field: Albedo**

The ratio (unitless) of reflected solar irradiance to global horizontal irradiance. It is not currently used in EnergyPlus.

**Field: Liquid Precipitation Depth**

The amount of liquid precipitation (mm) observed at the indicated time for the period indicated in the liquid precipitation quantity field. If this value is not missing, then it is used and overrides the "precipitation" flag as rainfall. Conversely, if the precipitation flag shows rain and this field is missing or zero, it is set to 1.5 (mm).

**Field: Liquid Precipitation Quantity**

The period of accumulation (hr) for the liquid precipitation depth field. It is not currently used in EnergyPlus.

**CSV Format (In/Out)**

CSV Format to the Weather Converter is a special CSV format which echoes the format of the EPW file. For the "header" records in the CSV file, they are basically the same as the header records for the EPW file (see above). However, in the CSV file, each header is shown and then the data. Partial year files will not have all of these headers "filled" in.

**Location Header/Data (CSV)**

```
Location Title,Latitude {N+/S-},Longitude {E+/W-},TimeZone {+/- GMT},Elevation {m}
LOCATION_SYDNEY_AUS_IWEC Data_947670,-33.95,151.18,10.0,3.0
```

LOCATION + the city, state/province, country and WMO fields from the EPW file are concatenated to form the "Location Title". The latitude, longitude, time zone and elevation fields are numeric.

**Design Conditions Header/Data (CSV)**

If there are design conditions, then the format is as follows:

```
Number of Design Conditions,Title of Design Condition,Design Stat,HDB 99.6%,HDB 99%,X WS 1%,X WS 2.5%,X WS
5%,CM WS .4%,CM MDB .4%,CM WS 1%,CM MDB 1%,MWS 99.6%,PWD 99.6%,MWS .4%,PWD .4%,X MnDB Max,X MnDB Min,X
StdDB Max,X StdDB Min,Design Stat,CDB .4%,C MWB .4%,CDB 1%,C MWB 1%,CDB 2%,C MWB 2%,E WB .4%,E MDB .4%,E
WB 1%,E MDB 1%,E WB 2%,E MDB 2%,DP .4%,HR .4%,MDB .4%,DP 1%,HR 1%,MDB 1%,DP 2%,HR 2%,MDB 2%,DB Range
,,Units,{°C},{°C},{m/s},{m/s},{m/s},{m/s},{°C},{m/s},{°C},{m/s},{Degree},{m/s},{Degree},{°C},{°C},{°C},{°C}
},Units,{°C},{°C},{°C},{°C},{°C},{°C},{°C},{°C},{°C},{°C},{°C},{°C},{°C},{g/kg},{°C},{°C},{g/kg},{°C},{°C}
,{g/kg},{°C},{°C}
1,World Climate Design Data 2001 ASHRAE
Handbook,HEATING,5.8,6.8,11.3,9.9,8.8,11.1,14.2,9.1,13.4,1.1,320,5.3,300,39.3,3.1,2.9,1.9,COOLING,32.2,20,
29.5,19.7,27.9,20.1,23,28,22.3,26.2,21.7,25.3,21.7,16.4,24.8,21.1,15.8,24.3,20.6,15.3,23.9,6.7
```

However, if there are no design conditions, then the format looks like:

```
Number of Design Conditions,Title of Design Condition,
0
```

Theoretically, there can be more than one design condition included.

**Typical/Extreme Periods Header/Data (CSV)**

The results from the typical / extreme period heuristic calculation are shown.

```
Number of Typical/Extreme Periods,Period Name,Period Type,Period Start Day,Period End Day,<repeat to #
periods>
6,Summer - Week Nearest Max Temperature For Period,Extreme,1/ 4,1/10,Summer - Week Nearest Average
Temperature For Period,Typical,11/29,12/ 5,Winter - Week Nearest Min Temperature For Period,Extreme,7/
3,7/ 9,Winter - Week Nearest Average Temperature For Period,Typical,6/ 5,6/11,Autumn - Week Nearest
Average Temperature For Period,Typical,3/22,3/28,Spring - Week Nearest Average Temperature For
Period,Typical,8/ 1,8/ 7
```

### Ground Temperatures Header/Data (CSV)

The results from the ground temperature heuristic calculation are shown, typically for 3 depths. Users may also fill in the blank fields (soil conductivity, soil density, soil specific heat) with known values and/or perform their own calculations and depths and supply those. These should be considered “undisturbed” ground temperatures – temperatures of soil that have not been disturbed by construction. They are not considered appropriate for calculations of building losses.

The program uses a heuristic, time lagged calculation based on dry bulb temperature and location. References on the topic are found in Kusuda (see references).

```
Number of Ground Temperature Depths,Ground Temperature Depth {m},Soil Conductivity {W/m-K},Soil Density
{kg/m3},Soil Specific Heat {J/kg-K},Jan {C},Feb{C},Mar {C},Apr {C},May {C},Jun {C},Jul {C},Aug {C},Sep
{C},Oct {C},Nov {C},Dec {C},<repeat to Number of temperature depths>
3,.5,,,,,20.69,22.30,22.69,22.26,19.95,17.43,15.09,13.43,12.99,13.86,15.84,18.29,2,,,,,19.18,20.71,21.41,21.
40,20.16,18.43,16.58,15.03,14.25,14.45,15.59,17.28,4,,,,,18.18,19.38,20.10,20.30,19.82,18.80,17.56,16.35,15
.56,15.39,15.89,16.89
```

### Holiday/Daylight Saving Header/Data (CSV)

If these data are entered, the weather converter will process them. Default weather processing contains no holidays or daylight saving period. Of course, these can also be specified in your input data file for EnergyPlus and do not need to be embedded in the weather file.

```
Leap Year Observed?,Daylight Saving Start Date,Daylight Saving End Date,Number of Holidays,Holiday
Name,Holiday Date,<repeat for # Holidays>
No,0,0,0
```

### Comment 1 Header/Data (CSV)

Some original data files fill the comment 1 header and some do not. Typically, it will display at least a “station” number and potentially more information.

```
Comment Line #1
"IWEC- WMO#947670 - South-west Pacific -- Original Source Data (c) 2001 American Society of Heating,
Refrigerating and Air-Conditioning Engineers (ASHRAE), Inc., Atlanta, GA, USA. www.ashrae.org All rights
reserved as noted in the License Agreement and Additional Conditions. DISCLAIMER OF WARRANTIES: The data
is provided 'as is' without warranty of any kind, either expressed or implied. The entire risk as to the
quality and performance of the data is with you. In no event will ASHRAE or its contractors be liable to
you for any damages, including without limitation any lost profits, lost savings, or other incidental or
consequential damages arising out of the use or inability to use this data."
```

### Comment 2 Header/Data (CSV)

```
Comment Line #2
-- Ground temps produced with a standard soil diffusivity of 2.3225760E-03 {m**2/day}
```

### Data Period Header/Data (CSV)

```
Number of Data Periods [DP],Number of Intervals per Hour,DP Name/Description,DP Start Day of Week,DP Start
Day, DP End Day,<repeat to # Data Periods>
1,1,Data,Sunday, 1/ 1,12/31
```

### Data Records (CSV)

The field “names” for each item are shown. First, the “short” names:

```
Date,HH:MM,Datasource,DryBulb {C},DewPoint {C},RelHum {%},Atmos Pressure {Pa},ExtHorzRad {Wh/m2},ExtDirRad {Wh/m2},HorzIRSky {Wh/m2},GloHorzRad {Wh/m2},DirNormRad {Wh/m2},DifHorzRad {Wh/m2},GloHorzIllum {lux},DirNormIllum {lux},DifHorzIllum {lux},ZenLum {Cd/m2},WindDir {deg},WindSpd {m/s},TotSkyCvr {.1},OpagSkyCvr {.1},Visibility {km},Ceiling Hgt {m},PresWeathObs,PresWeathCodes,Precip Wtr {mm},Aerosol Opt Depth {.001},SnowDepth {cm},Days Last Snow,Albedo {.01},Rain {mm},Rain Quantity {hr}
```

Then, the longer names:

```
Date,HH:MM,Datasource,Dry Bulb Temperature {C},Dew Point Temperature {C},Relative Humidity {%},Atmospheric Pressure {Pa},Extraterrestrial Horizontal Radiation {Wh/m2},Extraterrestrial Direct Normal Radiation {Wh/m2},Horizontal Infrared Radiation Intensity from Sky {Wh/m2},Global Horizontal Radiation {Wh/m2},Direct Normal Radiation {Wh/m2},Diffuse Horizontal Radiation {Wh/m2},Global Horizontal Illuminance {lux},Direct Normal Illuminance {lux},Diffuse Horizontal Illuminance {lux},Zenith Luminance {Cd/m2},Wind Direction {deg},Wind Speed {m/s},Total Sky Cover {.1},Opaque Sky Cover {.1},Visibility {km},Ceiling Height {m},Present Weather Observation,Present Weather Codes,Precipitable Water {mm},Aerosol Optical Depth {.001},Snow Depth {cm},Days Since Last Snow,Albedo {.01},Liquid Precipitation Depth {mm},Liquid Precipitation Quantity {hr}
```

As noted previously, these headers and data are in the identical order to the items in the EPW records. Then the data is shown:

```
1983/1/1,01:00,C9C9C9C9*0?9?9?9?9?9?9*0C8C8C8C8*0*0E8*0*0,26.2,19.2,65,101100,0,1415,412,0,0,0,0,0,0,180,6.5,9,7,23.3,77777,9,'999999999,0,0.2300,0,88
```

The Date and Time fields need a bit of description. The Date field (e.g. 1983/1/1) uses your standard system date for formatting. In the EPW file, these are three separate fields (year, month, and day in this example). The time field combines the hours and minutes into one field (hh:mm). This makes it easier for graphing with spreadsheet programs but a bit harder if you use the CSV format as input.

Each data item field obeys the same “missing” and other content rules as shown above in the EnergyPlus Weather File (EPW) Data Dictionary.

## Missing Weather File Data

The following data contains “missing” descriptors; a new concept not introduced previously in our IDD conventions. In this case, it will be processed as though those values are “missing” in the weather conversions. This may not always be desirable though the weather processor will fill in “missing” value with something “appropriate”. Eventually, these missing values will be available through the weather processor. Until then, the following are used for initial missing conditions. When a valid value is encountered from weather data, however, it will become the new “missing” replacement value:

Table 14. Missing weather replacement values

Data item	Supplied Value	Units
Dry Bulb Temperature	6	C
Dew Point Temperature	3	C
Relative Humidity	50	%
Atmospheric Pressure	Standard** Barometric Pressure (altitude based)	Pa
Wind Speed	2.5	m/s
Wind Direction	180	Deg
Total Sky Cover	5	(tenths)
Opaque Sky Cover	5	(tenths)

Visibility	777.7	Km
Ceiling Height	77777	m
Precipitable Water	0	Mm
Aerosol Optical Depth	0	Broadband turbidity
Snow Depth	0	Cm
Days Since Last Snow	88	Days
Radiation Values (Direct/Diffuse)	0.0	Wh/m2
Illuminance Values	0.0	lux (or CD/m2)

\*\*Standard Barometric pressure based on location elevation is taken from ASHRAE 2001 Handbook of Fundamentals, pages 6.1 & 6.2.

## Source Weather Data Formats

Source weather data for building energy simulation programs can be broken into two major classes: *historical data* and *typical weather years*. Historical data is just "real" data: usually measured (but sometimes modeled) data from a particular location for a given period of record. Typical years are ersatz years assembled to match the long term data from a particular location using a particular statistical measure. Typical data may also be "real" data but may not be a contiguous year – the data may be comprised of months from multiple years.

The primary source for historical weather data is the U.S. National Climatic Data Center (NCDC) in Asheville, NC: <http://www.ncdc.noaa.gov/>. NCDC can provide hourly historical data for thousands of locations around the world. This data may not always be complete; data items or periods of record may be missing.

### Data Set vs. Data Format

In this document as well in many others, you will read about a certain "data set" and you will also read about data in a "certain" format – e.g., the TMY2 data set and the TMY2 data format. Simply stated, a data set refers to a set of data files developed around a set of procedures for selection and usually with a specific purpose for use. A data format is merely the identification of data elements in a data file. In the TMY2 example, the TMY2 data set was developed as described below and the format of the data is usually called a TMY2 format.

Any data *could* be put into a TMY2 format, but it wouldn't necessarily be selected using the same procedures as the TMY2 data set.

### SAMSON Data Set/Format

A highly reliable source of historical data for U.S. locations is the Solar and Meteorological Surface Observational Network (SAMSON) data set assembled by the National Renewable Energy Laboratory (NREL) in Golden, CO: <http://www.nrel.gov/>. The SAMSON data set contains a 30 year (1961 to 1990) period of record for 239 locations and are available from the NCDC.

SAMSON also describes a file format. Though no data from the SAMSON data set are available for download in EPW format, the weather conversion utility can read and process this file format.

### **TMY2 Data Set/Format**

The TMY2 are data sets of hourly values of solar radiation and meteorological elements for a 1-year period. Their intended use is for computer simulations of solar energy conversion systems and building systems to facilitate performance comparisons of different system types, configurations, and locations in the United States and its territories. Because they represent typical rather than extreme conditions, they are not suited for designing systems to meet the worst-case conditions occurring at a location. The data are available from the National Renewable Energy Laboratory for download or on CD.

All of the TMY2 data are available for download (in EPW format) from the EnergyPlus web site.

### **Solar and Wind Energy Resource Assessment (SWERA) Format**

The Solar and Wind Energy Resource Assessment (SWERA) project, funded by the United Nations Environment Program, is developing high quality information on solar and wind energy resources in 14 developing countries. Currently typical year hourly data are available for 156 locations in Belize, Brazil, China, Cuba, El Salvador, Ethiopia, Ghana, Guatemala, Honduras, Kenya, Maldives, Nicaragua, and Sri Lanka. The data are available from the SWERA project web site. <http://swera.unep.net/>

The SWERA format is very similar to the TMY2 format except: WMO stations are used (6 character) in the header and 4 digit years have been adopted in the data lines.

### **WYEC2 Data Set/Format**

Culminating in the early 1980s, ASHRAE published their "Weather Year for Energy Calculations" (WYEC) hourly weather files for 51 US and Canadian locations. These files were intended to support the then growing interest in computer simulation of energy use in buildings. In the late 1980s, a major revision was initiated – this included the addition of 26 Typical Meteorological Year (TMY) hourly weather files to the original WYEC data set and a number of improvements.

The work of revising and improving the WYEC data base was performed by at the National Renewable Energy Laboratory (NREL) as part of the Solar Radiation Resource Assessment Program (SRRAP), during the period 1989 through 1993. Richard Perez, at the State University of New York at Albany -- Atmospheric Sciences Research Center provided a substantial contribution to this work. The resulting set of 77 revised and corrected hourly weather files are referred to as WYEC Version 2 or "WYEC2" data set.

The WYEC2 format is used as the format for several other data sets. The WYEC2 data set, however, was not made available for download though, of course, those files can be read if desired with the EnergyPlus Weather Converter utility.

### **Canadian Weather for Energy Calculations (CWEC)**

Produced by Numerical Logics in collaboration with Environment Canada and the National Research Council of Canada, the CWEC were derived using a methodology similar to the TMY2 and TMY. CWEC hourly files represent weather conditions that result in approximately average heating and cooling loads in buildings. The National Energy Code of Canada requires the use of a CWEC file representative of a location when the performance path and customized design calculations are chosen as the means of building energy consumption compliance. The CWEC follow the ASHRAE WYEC2 format and were derived from the Canadian Energy and Engineering Data Sets (CWEEDS) of hourly weather information for Canada from the 1953-1995 period of record.



The 55 CWEC files contain hourly weather observations representing an artificial one-year period specifically designed for building energy calculations. All 55 locations in the CWEC data set are available for download in EnergyPlus weather format.

### **International Weather for Energy Calculations (IWECC)**

The IWECC are the result of ASHRAE Research Project 1015 conducted by Numerical Logics and Bodycote Materials Testing Canada for ASHRAE Technical Committee 4.2 Weather Information. The IWECC data files are 'typical' weather files suitable for use with building energy simulation programs for 227 locations outside the USA and Canada.

The files are derived from up to 18 years of DATSAV3 hourly weather data originally archived at the U S National Climatic Data Center. The weather data is supplemented by solar radiation estimated on an hourly basis from earth-sun geometry and hourly weather elements, particularly cloud amount information. The IWECC CD-ROM is available from ASHRAE.

The Department of Energy has licensed the IWECC data from ASHRAE. Our license with ASHRAE allows us to: "Distribute versions of the individual IWECC files in converted format suitable for EnergyPlus (EPW). Make the EnergyPlus versions of the IWECC files available to users at no cost via this EnergyPlus web site." All 227 locations in the IWECC data set are available for download in EnergyPlus weather format.

The IWECC source data is © 2001 American Society of Heating, Refrigerating and Air-Conditioning Engineers (ASHRAE), Inc., Atlanta, GA, USA. <http://www.ashrae.org/> All rights reserved as noted in the License Agreement and Additional Conditions.

IWECC also describes a data format, very similar to the TMY2 data format.

### **Typical Meteorological Year (TMY)**

Data for 230 locations in the USA plus four locations in Cuba, Marshall Islands, Palau, and Puerto Rico, derived from a 1948-1980 period of record. Many of the locations in the TMY data set were subsequently updated by the TMY2.

Similar to the TMY2, the TMY are data sets of hourly values of solar radiation and meteorological elements for a 1-year period. Their intended use is for computer simulations of solar energy conversion systems and building systems to facilitate performance comparisons of different system types, configurations, and locations in the United States and its territories. Because they represent typical rather than extreme conditions, they are not suited for designing systems to meet the worst-case conditions occurring at a location. The data are available for purchase from the National Climatic Data Center.

The 42 TMY locations that do not duplicate TMY2 locations are available for download in EnergyPlus weather format.

TMY also describes a data format.

### **California Climate Zones 2 (CTZ2)**

Updated weather data for 16 California climate zones for use to demonstrate compliance with Title 24 with approved building energy simulation programs. All 16 CTZ2 weather files are available for download in EnergyPlus weather format. The original source data is available from the California Energy Commission. These source data files are described using the WYEC2 format.

### **Solar and Wind Energy Resource Assessment (SWERA)**

The Solar and Wind Energy Resource Assessment (SWERA) project, funded by the United Nations Environment Program, is developing high quality information on solar and wind

energy resources in 13 developing countries. Currently typical year hourly data are available for 48 locations in Belize, Cuba, El Salvador, Guatemala, Honduras, Maldives, Nicaragua, and Sri Lanka. The data are available from the SWERA project web site. SWERA plans to release new data for Brazil, Ethiopia, Ghana, Kenya, and Nepal over the coming few months. These source data files are described using the SWERA format.

### **Spanish Weather for Energy Calculations (SWEK)**

Originally developed for use with Calener, a new program for building energy labelling in Spain, these weather files cover all 52 Spanish provincial capitals. Calener was developed by the Grupo de Termotecnia de the Escuela Superior de Ingenieros in Seville for the Spanish Government. The weather files were synthetically generated using Climed (Portuguese software developed by Ricardo Aguiar) from mean monthly data coming from the Spanish Meteorological National Institute. These weather files were converted from the DOE-2 binary to EnergyPlus format and include constant wind speeds of 6.7 m/s.

For more information on these weather files, contact: Profesor Luis Pérez-Lombard ([lpl@tmt.us.es](mailto:lpl@tmt.us.es)) Escuela Superior de Ingenieros

### **Italian Climatic data collection "Gianni De Giorgio" (IGDG)**

Developed for use in simulating renewable energy technologies, this set of 66 weather files is based on a 1951-1970 period of record. The data were created by Professor Livio Mazzarella, Politecnico di Milano, and is named in honor of Gianni de Giorgio.

### **Chinese Typical Year Weather (CTYW)**

Developed for use in simulating building heating and air conditioning loads and energy use, and for calculating renewable energy utilization, this set of 57 weather files is based on a 1982-1997 period of record with data obtained from the U. S. National Climatic Data Center. The data were created by Prof. ZHANG Qingyuan of Tsukuba University Japan, in collaboration with Joe Huang of Lawrence Berkeley National Laboratory. The original typical year weather files are contained in: Zhang Qingyuan and Joe Huang. 2004. Chinese Typical Year Weather Data for Architectural Use (in Chinese). ISBN 7-111-14810-X. Beijing: China Machine Press. Available from: China Machine Press; No. 22 Baiwanzhuang Dajie; Beijing, CHINA 100037

### **INETI Synthetic data for Portugal**

Two weather files for Portugal developed by Ricardo Aguiar of Instituto Nacional de Engenharia, Tecnologia e Inovação (INETI). Synthetic data set based on spatially interpolation of public climatic data published by Instituto de Meteorologia 1951-80 combined with INETI owned data and other freely available data sources. INETI has granted DOE permission to distribute versions of the individual INETI files in converted format suitable for EnergyPlus (EPW) and make those files available to users at no cost via this EnergyPlus web site.

The INETI synthetic data are © 2005 Instituto Nacional de Engenharia, Tecnologia e Inovação, Lisboa, Portugal. <http://www.ineti.pt>

### **ISHRAE India Weather Data Files (ISHRAE)**

Developed for use in simulating building heating and air conditioning loads and energy use, and for calculating renewable energy utilization, this set of 58 weather files was developed by the Indian Society of Heating, Refrigerating, and Air-Conditioning Engineers (ISHRAE). The source data are Copyright 2005 ISHRAE. ISHRAE has made these data available to DOE under license for use at no cost to the EnergyPlus user community.

### **City University of Hong Kong (CUHK) Data Set**

CityUHK-45007 -- WMO#450070 Typical year file Hong Kong originally in IWEC format spreadsheet jointly developed by Dr TT Chow and ALS Chan of the City University of Hong Kong supported by a CERG grant from the Research Grants Council of the Hong Kong Special Administrative Region of China. Solar radiation measured from observatory station at 22.32N 114.17'E 65m above mean sea level.

### **Chinese Standard Weather Data (CSWD)**

Developed for use in simulating building heating and air conditioning loads and energy use, and for calculating renewable energy utilization, this set of 270 typical hourly data weather files. These data were developed by Dr. Jiang Yi, Department of Building Science and Technology at Tsinghua University and China Meteorological Bureau. The source data include annual design data, typical year data, and extreme years for maximum enthalpy, and maximum and minimum temperature and solar radiation.

China Meteorological Bureau, Climate Information Center, Climate Data Office and Tsinghua University, Department of Building Science and Technology. 2005. China Standard Weather Data for Analyzing Building Thermal Conditions, April 2005. Beijing: China Building Industry Publishing House, ISBN 7-112-07273-3 (13228). <http://www.china-building.com.cn>.

### **Kuwait Weather Data from Kuwait Institute for Scientific Research (KISR)**

Two weather files for Kuwait based on measured meteorological data for Kuwait International Airport and KISR's coastal weather station. Provided by KISR in spreadsheet format.

### **Egyptian Weather for Energy Calculations (EWEC)**

Developed for standards development and energy simulation by Joe Huang from data provided by National Climatic Data Center for periods of record from 12 to 21 years, all ending in 2003. Joe Huang and Associates, Moraga, California, USA.

### **Israel weather data (Technion)**

Weather data for Israel locations developed by Faculty of Civil and Environmental Engineering, Technion - Israel Institute of Technology, Haifa, Israel, from data provided by the Israel Meteorological Service.

### **Representative Meteorological Year (RMY) Australia Climatic Data**

RMY Australia Representative Meteorological Year Climate Files Developed for the Australia Greenhouse Office for use in complying with Building Code of Australia. These data are licensed through ACADS BSG Ltd for use by EnergyPlus users. For use in any other formats, users must contact ACADS BSG Ltd for licensing information.

The RMY data are © 2006 Commonwealth of Australia, Department of the Environment and Water Resources, Australia Greenhouse Office, Canberra, ACT, Australia. [www.greenhouse.gov.au/buildings/code.html](http://www.greenhouse.gov.au/buildings/code.html) All intellectual property rights reserved.

### **Real Time Data**

Real-Time weather data is available from the EnergyPlus web site. From the web site: "Hourly weather data from stations across the world is continuously collected and stored into a local database. The data is available through this web interface. Most stations have information for dry bulb temperature, wet bulb temperature, wind speed/direction, atmospheric pressure, visibility, cloud conditions, and precipitation type. Data may not be available for all stations and may not be contiguous for time period selected." The data is

available in two output formats: CSV and IVEC. Note that their CSV is not the same as EnergyPlus CSV format. If you wish to get weather data from the real time sources, it may be easier to use the IVEC format with the EnergyPlus WeatherConverter program; HOWEVER, they do not collect solar data and, currently, the WeatherConverter cannot generate solar data for these data files.

### Meteonorm Data

Meteonorm software can be used when there is no measured data near the location for the simulation. Meteonorm extrapolates hourly data from statistical data for a location. Where statistical data aren't available, Meteonorm interpolates from other nearby sites. Generally a statistical approach is a last resort -- weather files generated from statistics will not demonstrate the normal hour-to-hour and day-to-day variability seen in measured data. Meteonorm version 6 will directly write EPW files.

### Other Formats

The data sets and formats described above are some of the newest formats available for use with building simulation programs. Source data comes in various formats. Typically the files are ASCII, but the data items, units, item location, and record length vary from format to format. NCDC can provide historical data in a variety of formats: TD-3280, TD-3510, TD-9950 (DATSAV2), TD-9956 (DATSAV3) and TD-1440 (CD144). The EnergyPlus weather processor cannot process any of the types directly.

One other format worth mentioning is TRY. TRY is "test reference year" data that did not include solar radiation data. "Test Reference Year" is a term that usually denotes selection of a specific year of "real" data based on some statistical procedure. The original TRY data (TD-9706) was based on an ASHRAE procedure to select the data from a "period of record". "The principle of the selection is to eliminate years in the period of record containing months with extremely high or low mean temperatures until only one year remains." The weather conversion utility cannot process data in "TRY" format. However, many organizations develop data for reference year data (e.g. European TRY, Moisture Reference Data).

Table 15. Summary of Downloadable Weather Data by Type

	WMO Region								Total
	Africa	Asia	South America	North and Central America			Southwest Pacific	Europe	
				USA	Canada	Central America			
<b>TMY2*</b>				235		1	5		241
<b>TMY**</b>				37		1	4		42
<b>CTZ***</b>				4					4
<b>CTZ2</b>				16					16
<b>CWEC</b>					55				55
<b>IWEC</b>	12	49	19			5	20	122	227
<b>SWERA</b>	33	66	20			37			156

<b>SWEC</b>	2							50	52
<b>IGDG</b>								66	66
<b>CTYW</b>		57							57
<b>INETI</b>								2	2
<b>ISHRAE</b>		58							58
<b>CityUHK</b>		1							1
<b>CSWD</b>		270							270
<b>KISR</b>		2							2
<b>ETMY</b>	11								11
<b>Technion</b>								1	1
<b>RMY</b>							69		69
<b>Totals</b>	56	505	39	292	55	44	98	241	1330

\*includes Los Alamos, NM and Washington National AP, VA TMY2

\*\*not duplicating TMY2

### Custom Format

Using a “definitions” file (see Description of “Def” input file), the weather converter can process a wide range of data formats. In the table above, both the GDG and CTYW weather data was processed by a custom format approach.

### Solar Data

Source weather data files may or may not contain solar data. All of the files that can be processed by the EnergyPlus Weather conversion utility contain solar data. The weather processor will transfer this data to the EPW weather file and the EnergyPlus simulation program will use it.

Historical weather data files in CD144 format do not contain solar data nor is such data generally available for a specific location and time period. In this case, ersatz solar data must be generated from cloud cover and other data using sky models and regression formulas. Currently, neither the Weather Conversion utility nor the EnergyPlus program synthesizes this data. However, the weather conversion utility can use any two of the commonly recorded data (i.e. two of Global Horizontal Radiation, Horizontal Diffuse Radiation and Direct Normal (or Direct Horizontal) Radiation to calculate the EnergyPlus primary solar data of Direct Normal and Horizontal Diffuse Radiation values).

## Data Sources/Uncertainty

More recent weather data source files have introduced the concept of data sources and uncertainty flags for many of the fields. The EnergyPlus weather format faithfully reproduces these fields as appropriate for the input source data types. By and large, most of the data sources and uncertainties have used the TMY2 established fields and values (See following table). As noted earlier, to enhance readability and reduce obfuscation, the EnergyPlus format for the data source and uncertainty flags collates them into one large field. Each data element still has its data source and uncertainty: it is positionally embodied depending on its place in the EPW data record.

Table 16. Key to Data Source and Uncertainty Flags

<b>Data Flag</b>	<b>Flag Values</b>
Dry Bulb Temperature Data Source	A-F
Dry Bulb Temperature Data Uncertainty	0-9
Dew Point Temperature Data Source	A-F
Dew Point Temperature Data Uncertainty	0-9
Relative Humidity Data Source	A-F
Relative Humidity Data Uncertainty	0-9
Atmospheric Station Pressure Data Source	A-F
Atmospheric Station Pressure Data Uncertainty	0-9
Horizontal Infrared Radiation Data Source	A-H, ?
Horizontal Infrared Radiation Data Uncertainty	0-9
Global Horizontal Radiation Data Source	A-H, ?
Global Horizontal Radiation Data Uncertainty	0-9
Direct Normal Radiation Data Source	A-H, ?
Direct Normal Radiation Data Uncertainty	0-9
Diffuse Horizontal Radiation Data Source	A-H, ?
Diffuse Horizontal Radiation Data Uncertainty	0-9
Global Horizontal Illuminance Data Source	I, ?
Global Horizontal Illuminance Data Uncertainty	0-9
Direct Normal Illuminance Data Source	I, ?
Direct Normal Illuminance Data Uncertainty	0-9
Diffuse Horizontal Illuminance Data Source	I, ?
Diffuse Horizontal Illuminance Data Uncertainty	0-9
Zenith Luminance Data Source	I, ?
Zenith Luminance Data Uncertainty	0-9
Wind Direction Data Source	A-F
Wind Direction Data Uncertainty	0-9
Wind Speed Data Source	A-F
Wind Speed Data Uncertainty	0-9
Total Sky Cover Data Source	A-F
Total Sky Cover Data Uncertainty	0-9
Opaque Sky Cover Data Source	A-F
Opaque Sky Cover Data Uncertainty	0-9
Visibility Data Source	A-F, ?
Visibility Data Uncertainty	0-9
Ceiling Height Data Source	A-F, ?
Ceiling Height Data Uncertainty	0-9
Precipitable Water Data Source	A-F
Precipitable Water Data Uncertainty	0-9
Broadband Aerosol Optical Depth Data Source	A-F

Broadband Aerosol Optical Depth Data Uncertainty	0-9
Snow Depth Data Source	A-F, ?
Snow Cover Data Uncertainty	0-9
Days Since Last Snowfall Data Source	A-F, ?
Days Since Last Snowfall Data Uncertainty	0-9

The definition of the solar radiation source flags and solar radiation uncertainty flags are shown in the following two tables:

Table 17. Solar Radiation and Illuminance Data Source Flag Codes

<b>Flag Code</b>	<b>Definition</b>
A	Post-1976 measured solar radiation data as received from NCDC or other sources
B	Same as "A" except the global horizontal data underwent a calibration correction
C	Pre-1976 measured global horizontal data (direct and diffuse were not measured before 1976), adjusted from solar to local time, usually with a calibration correction
D	Data derived from the other two elements of solar radiation using the relationship, global = diffuse + direct * cosine (zenith)
E	Modeled solar radiation data using inputs of observed sky cover (cloud amount) and aerosol optical depths derived from direct normal data collected at the same location
F	Modeled solar radiation data using interpolated sky cover and aerosol optical depths derived from direct normal data collected at the same location
G	Modeled solar radiation data using observed sky cover and aerosol optical depths estimated from geographical relationships
H	Modeled solar radiation data using interpolated sky cover and estimated aerosol optical depths
I	Modeled illuminance or luminance data derived from measured or modeled solar radiation data
?	Source does not fit any of the above categories. Used for nighttime values and missing data

Table 18. Solar Radiation and Illuminance Data Uncertainty Flag Codes

<b>Flag</b>	<b>Uncertainty Range (%)</b>
1	Not used
2	2 - 4
3	4 - 6
4	6 - 9
5	9 - 13
6	13 - 18
7	18 - 25
8	25 - 35
9	35 - 50
0	Not applicable

Finally, the Meteorological data source and uncertainty flag/codes are shown in the following two tables:

Table 19. Meteorological Data Source Flag Codes

<b>Flag</b>	<b>Definition</b>
A	Data as received from NCDC, converted to SI units
B	Linearly interpolated
C	Non-linearly interpolated to fill data gaps from 6 to 47 hours in length
D	Not used
E	Modeled or estimated, except: precipitable water, calculated from radiosonde data; dew point temperature calculated from dry bulb temperature and relative humidity; and relative humidity calculated from dry bulb temperature and dew point temperature
F	Precipitable water, calculated from surface vapor pressure; aerosol optical depth, estimated from geographic correlation
?	Source does not fit any of the above. Used mostly for missing data

Table 20. Meteorological Uncertainty Flag Codes

<b>Flag</b>	<b>Definition</b>
1- 6	Not used
7	Uncertainty consistent with NWS practices and the instrument or observation used to obtain the data
8	Greater uncertainty than 7 because values were interpolated or estimated
9	Greater uncertainty than 8 or unknown.
0	Not definable.

## Advanced use – accessing weather conversion capabilities

### Interface to the EPlusWth.dll

To provide information for outside developers/interfaces that might want to use the basic weather processing utility from within their interface, the EPlusWth.dll was developed. It is actually used by the weather converter utility. In addition to the basic interface calls, six important files are also used by this library. These are placed in the WeatherConverter folder during install of EnergyPlus.

### Files used by EPlusWth.dll

Each of the files is in a general comma-delimited format. Thus, they can be easily viewed by importing into a spreadsheet program such as Excel™. The files are used to support information lacking in the source data files and/or supply additional information used during the conversion process. In each case (with one exception), there will be a single or set of



“header” records describing each column of the file and then the data values of the file will follow on subsequent records. Each of the files is described briefly in the next few sections.

### ***Abbreviations.csv***

This file does not have a header record, but it consists of 3 columns. It is used for data files that might have 2-character abbreviations for US States or Canadian provinces and provides a translation to the full name and 3-character country code. Likewise, it can use the full name of these items to obtain the 2-character abbreviation or 3-character country code.

### ***WBANLocations.csv***

In many older data sets, the station identifier for the weather data uses the WBAN (Weather Bureau Army-Navy) designation system. This has largely been superseded by the WMO (World Meteorological Organization) designation for station collection site identifiers. This file provides a translation between the two identifier systems. In addition, this file contains latitude, longitude, time zone and elevation information for the sites.

### ***Cal Climate Zone Lat Long data.csv***

Note that this file has spaces in the name. The California climate zone data source files do not have standard station identifiers. Rather they use a climate zone designator from 1-16. This file is used to obtain the latitude, longitude, time zone and elevation data for these climate zones. The WYEC2 “File Source Code” (field 2, column 6 of each data record) is used to determine that the file is a California compliance type file.

### ***USDesignConditions.csv***

### ***CanadaDesignConditions.csv***

### ***WorldDesignConditions.csv***

The three files for design conditions have roughly the same format. These are the values from the ASHRAE Handbook of Fundamentals, 2001, Chapter 27, SI Tables 1a, 1b, 2a, 2b, 3a, 3b, 4a, 4b. The WMO station identifier is used to determine the design condition values that apply to a source data file and, thus, are included in the DESIGN CONDITION header record on the EPW file produced as part of the conversion. This information is also included in the statistical report file (STAT) produced from the weather converter utility. In addition, these are used to supply the information for the design day object (DDY) file creation.

### **Public calls to EPlusWth.dll**

Several points of the library are made available for use with external programs. In each case the parameters passed will be described along with the Visual Basic™ (VB6) code that is used to declare them as well as Fortran 90 style “Interface” statements to the same calls. The library is placed in the same folder with the weather converter utility – you may need to copy it to your program’s folder if you choose to add external calls from your program to it.

### ***SetupPWInternalDataPath***

This call designates the “path” to the files listed above. This is the location where the ProcessWeather call will expect to find the files. Having this incorrectly specified is not fatal, but will probably cause confusion.

VB declaration statement:

```
Private Declare Sub SetupPWInternalDataPath Lib "EPlusWth" (ByVal strPath As String, ByVal InPathLen As Long)
```

And a call from a VB program:

```
Call SetupPWInternalDataPath(AppPath, Len(AppPath))
```

Likewise for Fortran 90/95:

```
INTERFACE
  SUBROUTINE SetupPWInternalDataPath (Path)
    CHARACTER(len=*), INTENT(IN) :: Path      ! Path where data files reside
  END SUBROUTINE
END INTERFACE
```

And then calling it from Fortran:

```
Character(len=255) DataPath
CALL SetupPWInternalDataPath(trim(DataPath))
```

### ***SetFixOutOfRangeData***

As shown earlier (file menu option in the weather converter utility), there is an option to “fix” out of range data or not. By default, this is turned off (does not fix data). Again a character convention (“yes” for fixing; “no” for not fixing) is used. Case of the actual string is ignored.

VB Declaration statement:

```
Private Declare Sub SetFixOutOfRangeData Lib "EPlusWth" (ByVal strValue As String, ByVal strValueLen As Long)
```

And calling it from VB:

```
Global FixOutOfRangeData As String
FixOutOfRangeData = "Yes"
Call SetFixOutOfRangeData(FixOutOfRangeData, Len(FixOutOfRangeData))
```

For Fortran 90/95:

```
INTERFACE
  SUBROUTINE SetFixOutOfRangeData (YesNo)
    CHARACTER(len=*), INTENT(IN) :: YesNo      ! 'yes' to set fixing option;
                                              ! 'no' to not
  END SUBROUTINE
END INTERFACE
```

And then calling it:

```
CALL SetFixOutOfRangeData('no')
```

### ***SetDefaultChgLimit***

This call sets the value for the DB trigger shown earlier. Both values passed in are strings and are specific to the dialog shown earlier:

Table 21. Trigger Limit Call Values

Trigger Limit	Result	Ignore Calc Trigger	Result
0	use only calculated trigger	0	Uses Calculated Trigger
1	use 5°C	1	Ignores calculated trigger
2	use 10°C		
3	use 15°C		

You can also choose to ignore the calculated trigger entirely. If you do not “ignore” the calculated trigger, then the trigger is the minimum of the calculated and your trigger limit selection.

VB Declaration Statement:

```
Private Declare Sub SetDefaultChgLimit Lib "EPlusWth" (ByVal strValue As String, ByVal strValueLen As Long, ByVal strValue As String, ByVal strValueLen As Long)
```

And a call from VB:

```
Call SetDefaultChgLimit(TriggerLimit, Len(TriggerLimit), IgnoreCalcTrigger, Len(IgnoreCalcTrigger))
```

### ***ProcessWeather***

The “meat” of the processing is done by this routine. It gets passed the input file name (source data), the input file type, output file name, and output file type. As an output it can provide a notice that the processing was successful or not.

VB Declaration Statement:

```
Private Declare Sub ProcessWeather Lib "EPlusWth" (ByVal strInType As String, ByVal InTypeLen As Long, ByVal strOutType As String, ByVal OutTypeLen As Long, ByVal strInFileName As String, ByVal InFileNameLen As Long, ByVal strOutFileName As String, ByVal OutFileNameLen As Long, ErrorFlag As Boolean)
```

Calling it from VB:

```
Call ProcessWeather(InputFileDataType, Len(InputFileDataType), OutputFileDataType, Len(OutputFileDataType), InputFileName, Len(InputFileName), OutputFileName, Len(OutputFileName), ErrorFlag)
```

Valid values for the Input File Data Type are shown in the following table:

Table 22. Valid Input File Types for "ProcessWeather" call

Input File Type	Source Data file Format Type
TMY2 or TM2	TMY2 data file
IWEC or IWC	IWEC data file
SAMSON or DAT	SAMSON data file
WYEC2 or WY2	WYEC2 data file
FMT or TXT	DOE-2 Formatted data file
CLM or ESP-r	ESP-r formatted data file
BLAST or ASC	BLAST ASCII formatted data file
EPW	EnergyPlus EPW file
CSV	EnergyPlus CSV file
TMY	TMY data files
WEA	Eco-Tect WEA files
SWERA or SWE	SWERA data files
<any>	Custom – must have “def” file

Valid values for the Output File Type(s) are shown in the following table:

Table 23. Valid Output File Types for the "ProcessWeather" call

Output File Type	File(s) produced
EPW	EPW and RPT files
CSV	CSV and RPT files
BOTH	EPW, CSV and RPT files
RPT	RPT file

For Input and Output file names, the complete paths should be included.

ErrorFlag will be returned as "true" if an error occurs during processing or "false" if the process is successful.

Fortran 90/95 Declaration:

```

INTERFACE
  SUBROUTINE ProcessWeather(InType, OutType, InFileName, OutFileName, ErrFlag)
    CHARACTER(len=*) , INTENT(IN) :: InType      ! InputFile Type
    CHARACTER(len=*) , INTENT(IN) :: OutType     ! OutputFile Type
    CHARACTER(len=*) , INTENT(IN) :: InFileName  ! InputFile Name (Full path)
    CHARACTER(len=*) , INTENT(IN) :: OutFileName ! OutputFileName (Full path)
    LOGICAL(Byte2) , INTENT(OUT)  :: ErrFlag    ! If errors are found,
                                                ! set to true and put
                                                ! description put in file.

    END SUBROUTINE
  END INTERFACE

```

And calling it from Fortran:

```

call processweather(trim(intype), trim(outtype),      &
                   trim(infile), trim(outfile), errflag)

```

Note that the file where error messages will be placed is the RPT file. If the value of the output file path is incorrect, you may need to search for this file by using the RPT extension.

## References

ASHRAE. 1985. *Weather Year for Energy Calculations*. Atlanta: American Society of Heating, Refrigerating and Air-Conditioning Engineers, Inc.

ASHRAE. 1997. *WYEC2 Weather Year for Energy Calculations 2, Toolkit and Data*, Atlanta: ASHRAE.

ASHRAE. 2001. *International Weather for Energy Calculations (IWEC Weather Files) Users Manual and CD-ROM*, Atlanta: ASHRAE

ASHRAE. 2004. *ANSI/ASHRAE Standard 90.2-2004*, "Energy-Efficient Design of Low-Rise Residential Buildings," September 2004. Atlanta: American Society of Heating, Refrigerating, and Air-conditioning Engineers.

ASHRAE. 2004. *ANSI/ASHRAE/IESNA Standard 90.1-2004*, "Energy-Efficient Design of Buildings Except Low-Rise Residential," September 2004. Atlanta: American Society of Heating, Refrigerating, and Air-conditioning Engineers.

ASHRAE, 2005. *Handbook of Fundamentals*, Atlanta: American Society of Heating, Refrigerating, and Air-conditioning Engineers.

- Briggs, Robert S., Robert G. Lucas, and Z. Todd Taylor. 2002. "Climate Classification for Building Energy Codes and Standards: Part 1 – Development Process" in *ASHRAE Transactions 2002*, 109, Pt 1. Atlanta: ASHRAE.
- Briggs, Robert S., Robert G. Lucas, and Z. Todd Taylor. 2002. "Climate Classification for Building Energy Codes and Standards: Part 2 – Zone Definitions, Maps and Comparisons" in *ASHRAE Transactions*, 109, Pt 1. Atlanta: ASHRAE.
- Buhl, W.F. 1998. DOE-2 Weather Processor, DOE2.1E Documentation Update, Berkeley: Lawrence Berkeley National Laboratory.
- COMIS Weather Program, <http://www.byggforsk.no/hybvent/COMISweather.htm>
- China Meteorological Bureau, Climate Information Center, Climate Data Office and Tsinghua University, Department of Building Science and Technology. 2005. China Standard Weather Data for Analyzing Building Thermal Conditions, April 2005. Beijing: China Building Industry Publishing House, ISBN 7-112-07273-3 (13228). <http://www.china-building.com.cn>.
- Commission of the European Community. 1985. *Test Reference Years*, Weather data sets for computer simulations of solar energy systems and energy consumption in buildings, CEC, DG XII. Brussels, Belgium: Commission of the European Community.
- Crawley, Drury B., Linda K. Lawrie, Curtis O. Pedersen, Richard J. Liesen, Daniel E. Fisher, Richard K. Strand, Russell D. Taylor, Frederick C. Winkelmann, W.F. Buhl, A. Ender Erdem, and Y. Joe Huang. 1999. "EnergyPlus, A New-Generation Building Energy Simulation Program," in *Proceedings of Building Simulation '99*, Kyoto, Japan. IBPSA.
- Crawley, Drury B. 1998. "Which Weather Data Should You Use for Energy Simulations of Commercial Buildings?," *ASHRAE Transactions*, 104 Pt. 2. Atlanta: ASHRAE.
- Crawley, Drury B., Jon Hand, and Linda K. Lawrie, 1999. "Improving the Weather Information Available to Simulation Programs", in *Proceedings of Building Simulation '99*, Kyoto, Japan. September 1999. IBPSA.
- Energy Simulation Research Unit. 1999. <http://www.strath.ac.uk/Departments/ESRU>
- Janak, M. 1997. "Coupling Building Energy and Lighting Simulation," in *Proceedings of Building Simulation 97*, September 1997, Volume II pp 313-319, Prague, Czech Republic, IBPSA.
- Köppen, W. 1931. *Grundriss der Klimakunde*. Berlin: Walter de Gruyter & Co.
- Kusuda, T., "Earth Temperatures Beneath Five Different Surfaces", Institute for Applied Technology, NBS Report 10-373, 1971, NBS, Washington DC 20234.
- Kusuda, T., Least Squares Technique for the Analysis of Periodic Temperature of the Earth's Surface Region, NBS Journal of Research, Vol. 71C, Jan-Mar. 1967, pp 43-50.
- National Instruments Corporation. 1999. *LabVIEW User Manual*. Austin, Texas: National Instruments Corporation.
- McDonald, Iain, and Paul Strachan. 1998. "Practical Application of Uncertainty Analysis" in *Proceedings of EPIC 98: Second International Conference on Energy Performance and Indoor Climate in Buildings*, Lyon, France, 19-21 November 1998.
- National Climatic Data Center (NCDC). 1976. *Test Reference Year (TRY)*, Tape Reference Manual, TD-9706, September 1976. Asheville, North Carolina: National Climatic Data Center, U.S. Department of Commerce.
- NCDC. 1981. *Typical Meteorological Year User's Manual, TD-9734, Hourly Solar Radiation -- Surface Meteorological Observations*, May 1981. Asheville, North Carolina: National Climatic Data Center, U.S. Department of Commerce.

NCDC. 1981. *Meteorological Observations*, May 1981. Asheville, North Carolina: National Climatic Data Center, U.S. Department of Commerce.

NCDC. 1993. *Solar and Meteorological Surface Observation Network, 1961-1990, Version 1.0*, September 1993. Asheville, North Carolina: National Climatic Data Center, U.S. Department of Commerce.

National Renewable Energy Laboratory (NREL). 1995. *User's Manual for TMY2s (Typical Meteorological Years)*, NREL/SP-463-7668, and *TMY2s, Typical Meteorological Years Derived from the 1961-1990 National Solar Radiation Data Base*, June 1995, CD-ROM. Golden, Colorado: National Renewable Energy Laboratory.  
<http://rredc.nrel.gov/solar/pubs/tmy2/>

Numerical Logics. 1999. *Canadian Weather for Energy Calculations, Users Manual and CD-ROM*. Downsview, Ontario: Environment Canada.

Oliver, John E. 1991. "The History, Status and Future of Climatic Classification," in *Physical Geography 1991*, Vol 12, No. 3, pp. 231-251.

University of Illinois. 1998. *BLAST User's Guide*. Building Systems Laboratory, University of Illinois. Urbana, Illinois: University of Illinois, Department of Industrial and Mechanical Engineering.

Ward. G. 1996. *Radiance*. Berkeley: Lawrence Berkeley National Laboratory.

Winkelmann, F.C., W.F. Buhl, B. Birdsall, A. E. Erdem, and K. Ellington. 1994. *DOE-2.1E Supplement*, DE-940-11218. Lawrence Berkeley Laboratory, Berkeley, California. Springfield, Virginia: NTIS.

## Web Resources

Building Energy Tools Directory, a directory of information on 340+ energy tools from around the world.

<http://www.energytoolsdirectory.gov/>

Energy Systems Research Unit, University of Strathclyde, authors of ESP-r, up-to-date information on ESP-r and other energy systems research and software development.

<http://www.strath.ac.uk/Departments/ESRU>

EnergyPlus, up-to-date information on the current status of EnergyPlus and working with the team, and documentation such as input data structure, output data structure, and licensing opportunities. Additional weather files may be posted here as well.

<http://www.energyplus.gov>

Description of the SWERA project.

<http://swera.unep.net/swera/>

## Ground Heat Transfer in EnergyPlus

### Caution

For ground-contact surfaces in EnergyPlus, it is important to specify appropriate ground temperatures. Do not use the "undisturbed" ground temperatures from the weather data. These values are too extreme for the soil under a conditioned building. For best results, use the Slab or Basement program described in this section to calculate custom monthly average ground temperatures. This is especially important for residential applications and very small buildings. If one of these ground temperature preprocessors is not used, for typical commercial buildings in the USA, a reasonable default value is 2C less than the average indoor space temperature.

### Introduction

There are two difficulties behind linking ground heat transfer calculations to EnergyPlus. One is the fact that the conduction calculations in EnergyPlus (and in DOE-2 and BLAST previously) are one-dimensional and the ground heat transfer calculations are two or three-dimensional. This causes severe modeling problems irrespective of the methods being used for the ground heat transfer calculation. The other difficulty is the markedly different time scales involved in the processes. Basically, the zone model is on an hour scale and the ground heat transfer is on a monthly time scale. The basic heat balance based zone model of EnergyPlus has to be considered as the foundation for building energy simulation at the present time and for some time in the future. Thus, it is necessary to be able to relate ground heat transfer calculations to that model.

The heat balance zone model considers a single room or thermal zone in a building and performs a heat balance on it. A fundamental modeling assumption is that the faces of the enclosure are isothermal planes. A ground heat transfer calculation usually considers an entire building and the earth that surrounds it, resulting in non-isothermal face planes where there is ground contact. While it is not impossible to imagine multi-zone, whole building models that include the surrounding earth and non-isothermal building surfaces, such models will not be practical for some time in the future, and their usefulness even then is not clear.

The EnergyPlus development team addressed the problem and decided that the most reasonable first step would be to partially decouple the ground heat transfer calculation from the thermal zone calculation. The most important parameter for the zone calculation is the outside face temperature of the building surface that is in contact with the ground. Thus this becomes a reasonable "separation plane" for the two calculations. It was further decided that the current usage of monthly average ground temperature was reasonable for this separation plane temperature as well, since the time scales of the building heat transfer processes are so much shorter than those of the ground heat transfer processes.

Using the separation plane premise, the 3D ground heat transfer programs for slabs developed by Bahnfleth (1989,1990) were modified by Clements (2004) to produce outside face temperatures. EnergyPlus permits separate monthly average inside temperatures as input. The program produces outside face temperatures for the core area and the perimeter area of the slab. It is described in the section "Use of the Ground Temperatures with Slabs" below.

A 3D basement program also is included with EnergyPlus. This is described below in Using Ground Temperatures with Basements. It uses the same principle as the slab procedure; it

determines the outside face (surface) temperature of the walls and floor of a basement in contact with the ground.

It should be noted that either for slabs or basements the ground heat transfer is usually small unless the building is very small or has some special characteristics.

Multiple Ground Temperatures shows how the OtherSideCoefficients object of EnergyPlus can be used to supply multiple ground temperatures.

## Use of the Ground Temperatures with Slabs

The Slab program produces temperature profiles for the outside surface at the core and at the perimeter of the slab. It also produces the average based on the perimeter and core areas used in the calculation. This allows the user to apply the Slab temperatures one of two ways in EnergyPlus:

*Option 1 – Core and Perimeter Temperatures:* The EnergyPlus OtherSideCoefficients object can be used to provide two sets of twelve monthly average ground temperature values. In this way, both the perimeter and the core values from the Slab program can be used in the succeeding EnergyPlus run. This method assumes that the floor slab will be described using at least two different heat transfer surfaces. The use of OtherSideCoefficients to provide additional ground contact surfaces is described in detail in the "Multiple Ground Temperatures" section below.

*Option 2 – Average Temperatures:* Use the monthly average temperatures produced by the Slab program in the EnergyPlus GroundTemperatures object. This will provide an average ground temperature at the outside face of any heat transfer surface whose OutsideFaceEnvironment field is set to "ground".

EnergyPlus accepts twelve separate monthly average inside temperatures. In addition, it is possible to add an hourly sinusoidal variation of the inside temperature with a 24 hour period sine function. This was included to show the effect of something such as night setback on the face temperature. Generally, the effect is quite small.

First the results for a monthly specified constant average inside temperature. The location is Minneapolis, and the slab is insulated.

Monthly Slab Outside Face Temperatures, C				
Perimeter Area: 304.00 Core Area: 1296.00				
Month	Average	Perimeter	Core	Inside
1	17.67	16.11	18.03	18.0
2	17.45	15.92	17.81	18.0
3	17.43	16.07	17.74	18.0
4	19.00	17.82	19.27	20.0
5	19.24	18.23	19.48	20.0
6	19.31	18.42	19.52	20.0
7	20.92	20.14	21.11	22.0
8	21.17	20.44	21.35	22.0
9	21.22	20.45	21.40	22.0
10	21.21	20.26	21.44	22.0
11	19.62	18.54	19.88	20.0
12	19.35	17.99	19.67	20.0

The resulting heat flux is shown below. The inside heat transfer coefficient and slab thermal properties are specified in the input file. For this example the total thermal resistance from the inside air to the slab bottom surface was 0.27 (m<sup>2</sup> C)/W. This value is controlled by the user with the inside heat transfer coefficient and slab thermal properties values in the slab program input file.



Month	Average	Perimeter	Core	Inside	Perimeter Heat Flux W/m <sup>2</sup>	Average Heat Flux W/m <sup>2</sup>
1	17.67	16.11	18.03	18	7.00	1.22
2	17.45	15.92	17.81	18	7.70	2.04
3	17.43	16.07	17.74	18	7.15	2.11
4	19	17.82	19.27	20	8.07	3.70
5	19.24	18.23	19.48	20	6.56	2.81
6	19.31	18.42	19.52	20	5.85	2.56
7	20.92	20.14	21.11	22	6.89	4.00
8	21.17	20.44	21.35	22	5.78	3.07
9	21.22	20.45	21.4	22	5.74	2.89
10	21.21	20.26	21.44	22	6.44	2.93
11	19.62	18.54	19.88	20	5.41	1.41
12	19.35	17.99	19.67	20	7.44	2.41

Then for the same conditions, the results with a 2 degree C amplitude 24-hour sine wave variation. Notice that the inside temperatures are the same since they are monthly averages and the daily variation oscillates about the mean. The core and perimeter slab temperatures are affected slightly.

Monthly Slab Outside Face Temperatures, C					
Perimeter Area: 304.00 Core Area: 1296.00					
Month	Average	Perimeter	Core	Inside	
1	17.51	16.03	17.86	18.0	
2	17.29	15.85	17.63	18.0	
3	17.27	16.00	17.57	18.0	
4	18.87	17.77	19.13	20.0	
5	19.11	18.16	19.34	20.0	
6	19.17	18.34	19.37	20.0	
7	20.81	20.07	20.98	22.0	
8	21.05	20.36	21.21	22.0	
9	21.09	20.38	21.26	22.0	
10	21.08	20.19	21.29	22.0	
11	19.47	18.45	19.71	20.0	
12	19.20	17.92	19.51	20.0	

An example of a 24-hour inside temperature profile for this case is shown below. The sine wave amplitude was 2 C.

Day	Hour	Perim Out Ts	Core Out Ts	Inside Temp
1	1	17.30827	19.15832	18.51749
1	2	17.29503	19.15274	18.99974
1	3	17.30236	19.16732	19.41389
1	4	17.32258	19.19376	19.73175
1	5	17.34834	19.22526	19.93166
1	6	17.37288	19.25529	20.00000
1	7	17.39023	19.27798	19.93212
1	8	17.39544	19.28838	19.73265
1	9	17.38485	19.28117	19.41517
1	10	17.35602	19.24733	19.00130
1	11	17.30590	19.18686	18.51924
1	12	17.23507	19.10210	18.00180
1	13	17.14650	18.99703	17.48425
1	14	17.04291	18.87713	17.00183
1	15	16.92873	18.74895	16.58738

1	16	16.81076	18.61963	16.26915
1	17	16.69609	18.49656	16.06881
1	18	16.59243	18.38671	16.00000
1	19	16.50669	18.29626	16.06741
1	20	16.44276	18.23010	16.26645
1	21	16.40369	18.19161	16.58356
1	22	16.38873	18.18218	16.99714
1	23	16.39435	18.19834	17.47902
1	24	16.41942	18.23298	17.99639

A plot of the daily profiles is shown below. Note that the inside temperature change of 4 C produces only a small change in the slab lower face temperature.

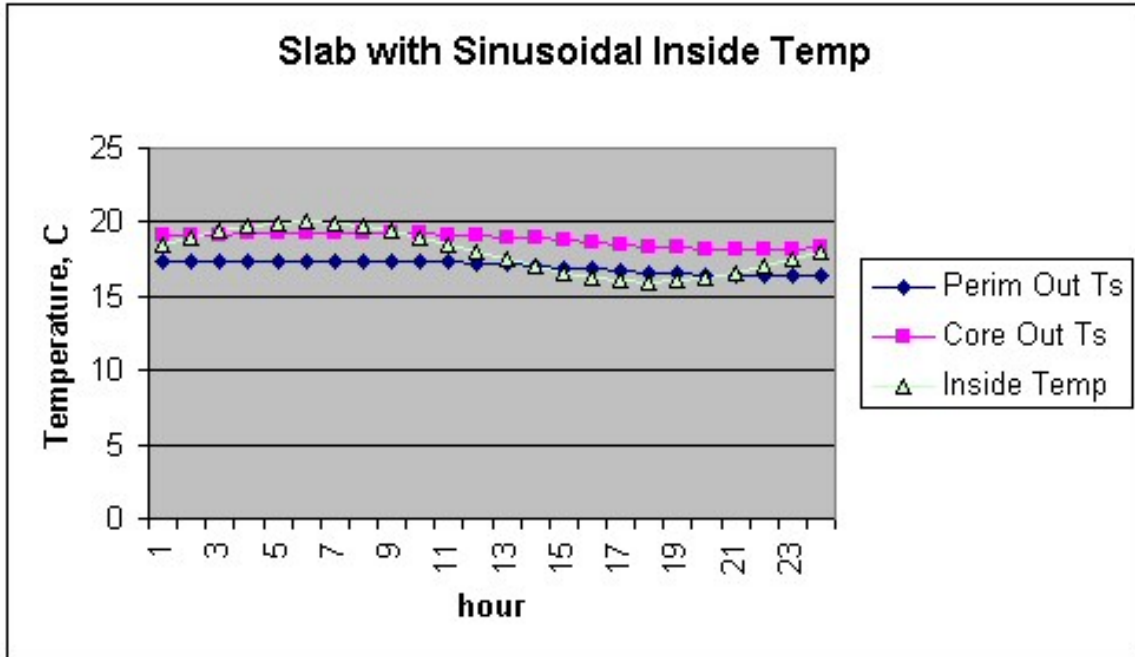

Figure 9. Daily Temperature Profiles (Slab)

The resulting heat fluxes are shown below. They can be compared with the fluxes shown above for the constant inside temperature run. The changes resulting from a fairly large 4 C daily temperature variation are probably not significant.

Month	Average	Perimeter	Core	Inside	Perimeter Heat Flux W/m <sup>2</sup>	Average Heat Flux W/m <sup>2</sup>
1	17.51	16.03	17.86	18	7.30	1.81
2	17.29	15.85	17.63	18	7.96	2.63
3	17.27	16	17.57	18	7.41	2.70
4	18.87	17.77	19.13	20	8.26	4.19
5	19.11	18.16	19.34	20	6.81	3.30
6	19.17	18.34	19.37	20	6.15	3.07
7	20.81	20.07	20.98	22	7.15	4.41
8	21.05	20.36	21.21	22	6.07	3.52
9	21.09	20.38	21.26	22	6.00	3.37
10	21.08	20.19	21.29	22	6.70	3.41
11	19.47	18.45	19.71	20	5.74	1.96

12	19.2	17.92	19.51	20	7.70	2.96
----	------	-------	-------	----	------	------

### Slab configuration Drawing

The slab configuration used in the slab model is a “slab in grade” model. That is, the slab top surface is assumed level with the outside earth surface. If a “slab on grade” configuration, having the bottom surface of the slab level with the outside earth surface is desired, the best approximation is to use the horizontal insulation configuration. The edge of the slab will have a small thermal resistance due to the two dimensional path through the earth, but the effect is small. In any case, uninsulated slab edges are certainly not recommended in cold climates.

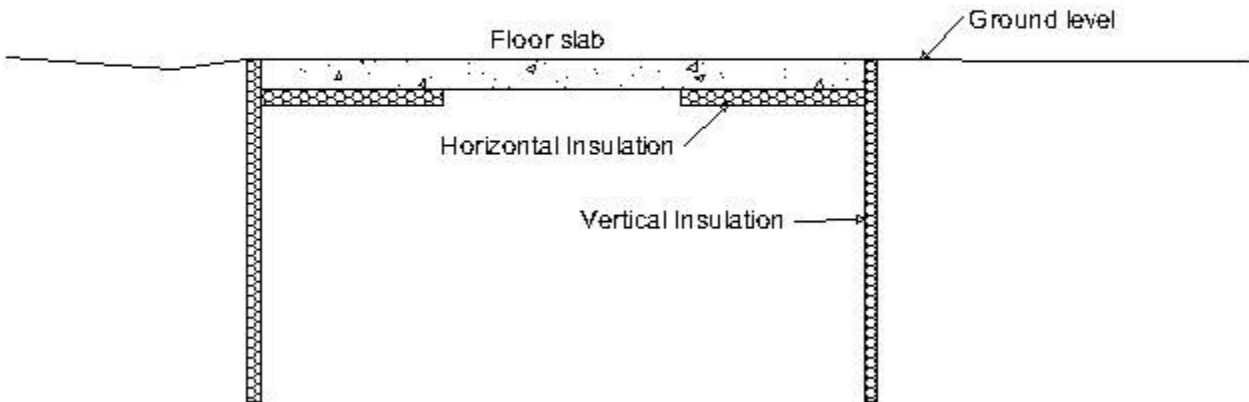

Figure 10. Slab-in-grade illustration

### Running the Slab Program

EP-Launch can be used to run the Slab program. Slab is one of the options on the Utilities tab in EP-Launch. See the EP-Launch section in this document for more information on how to use EP-Launch with the Slab program.

You can also run the slab program as a console application. To execute it, we have provided the batch file:

```
RunSlab
```

Steps for running the program

- 1) Open a DOS command prompt window (Start → Programs → Accessories → Command Prompt)
- 2) Change to the directory where EnergyPlus is installed (modify the commands below if you did not install EnergyPlus in the default install path):

```
C:
CD <rootfolder>
```

- 3) Change to the specific folder for the console application:

```
CD PreProcess\GrndTempCalc
```

**4) Run the program (for example use the example included with the install):**

```
RunSlab SlabExample USA_IL_Chicago-OHare_TMY2
```

In the following section, some description of modifying the batch file and details on files that the slab program uses are given.

## Technical Details on Files for Ground Heat Transfer with Slabs

The slab program used to calculate the results is included with the EnergyPlus distribution. It requires an input file named GHTin.idf in input data file format. The needed corresponding idf file is SlabGHT.idd. An EnergyPlus weather file for the location is also needed. A batch file, RunSlab, is placed in the same folder with the program and sample files. To use it (Command mode or DOS mode), one may modify several important lines:

```
:Instructions:
: Complete the following path and program names.
: path names must have a following \ or errors will happen
set program_path=
set program_name=Slab.exe
set input_path=
set output_path=
set weather_path=C:\EnergyPlus\WeatherData\
```

and then in command mode issue the run command:

```
RunSlab myinput Chicago
```

Where you would have myinput.idf in “input\_path” and Chicago would be the name of the .epw file in the “weather\_path”.

You should set up the command mode so that it does not automatically close the window at the end of program termination if you want to see the commands as they run and know for sure that no errors occurred.

## Slab Program Output Files

The following output files are created by the Slab program and saved in the output file path specified in the RunSlab.bat file:

- \*.ger – Error file. Input errors are reported here.
- \*.out – Summary of inputs, location data, and grid coordinates
- \*.gtp – Monthly ground temperatures and EnergyPlus idf objects

### EnergyPlus idf Objects from Slab Program

The slab program is capable of supplying the EnergyPlus idf objects needed to use the slab program outputs directly by copying the objects into the EnergyPlus idf file. The file containing these objects has the extension gtp, and an example is shown below. It contains the output temperatures and heat fluxes, and in addition it contains an OtherSideCoefficient object example as mentioned above, and three compact schedule objects that can be used to describe the average, core and perimeter temperatures directly in EnergyPlus. The Name in the compact schedule corresponds to the GroundTemperatureScheduleName in the OtherSideCoefficient object.

```
=====
CHECK CONVERGENCE MESSAGE AT END OF THIS FILE!
=====
```

```
Monthly Slab Outside Face Temperatures, C and Heat Fluxes(loss), W/(m^2)
Perimeter Area: 304.00 Core Area: 1296.00
```

Month	TAverage	TPerimeter	TCore	TInside	AverageFlux	PerimeterFlux	CoreFlux
1	17.74	16.41	18.05	18.00	0.88	5.39	-0.17
2	17.49	16.15	17.81	18.00	1.73	6.29	0.66
3	17.45	16.23	17.74	18.00	1.86	6.02	0.88
4	18.96	17.86	19.22	20.00	3.51	7.24	2.64
5	19.22	18.22	19.45	20.00	2.66	6.04	1.86
6	19.28	18.38	19.49	20.00	2.44	5.48	1.73
7	20.83	19.98	21.03	22.00	3.96	6.87	3.28
8	21.12	20.39	21.29	22.00	2.98	5.47	2.40
9	21.18	20.46	21.35	22.00	2.76	5.22	2.19
10	21.17	20.23	21.39	22.00	2.82	6.02	2.08
11	19.64	18.63	19.88	20.00	1.22	4.63	0.42
12	19.36	18.14	19.65	20.00	2.16	6.30	1.19

```
! OTHER SIDE COEFFICIENT OBJECT EXAMPLE FOR IDF FILE
```

```
SurfaceProperty:OtherSideCoefficients,
```

```
ExampleOSC,
```

```
!- OtherSideCoeff Name ***CHANGE THIS!***
0,
!- Combined convective/radiative film coefficient
1,
!- N2,User selected Constant Temperature {C}
1,
!- Coefficient modifying the user selected constant temperature
0,
!- Coefficient modifying the external dry bulb temperature
0,
!- Coefficient modifying the ground temperature
0,
!- Coefficient modifying the wind speed term (s/m)
0,
!- Coefficient modifying the zone air temperature
! part of the equation
```

```
GroundTempCompactSchedName; !- Name of Schedule for values of const
! temperature. Schedule values replace N2.
! ***REPLACE WITH CORRECT NAME***
```

```

Schedule:Compact,
MonthlyAveSurfaceTemp, !Name
Temperature ,           !- ScheduleType
Through: 1/31,
For:AllDays,
Until:24:00,
17.74 ,
Through: 2/28,
For:AllDays,
Until:24:00,
17.49 ,
Through: 3/31,
For:AllDays,
Until:24:00,
17.45 ,
Through: 4/30,
For:AllDays,
Until:24:00,
18.96 ,
Through: 5/31,
For:AllDays,
Until:24:00,
19.22 ,
Through: 6/30,
For:AllDays,
Until:24:00,
19.28 ,
Through: 7/31,
For:AllDays,
Until:24:00,
20.83 ,
Through: 8/31,
For:AllDays,
Until:24:00,
21.12 ,
Through: 9/30,
For:AllDays,
Until:24:00,
21.18 ,
Through: 10/31,
For:AllDays,
Until:24:00,
21.17 ,
Through: 11/30,
For:AllDays,
Until:24:00,
19.64 ,
Through: 12/31,
For:AllDays,
Until:24:00,
19.36 ;

```

<reduced for brevity - compact schedules for MonthlyPerimeterTemp and MonthlyCoreTemp are included.

Convergence has been gained.

## Description of the Objects in the E+SlabGHT.IDD

### Materials

The materials object gives an overall description of the ground heat transfer model.

#### **Field: NMAT: Number of Materials**

This field specifies the number of different materials that will be used in the model. Typically only a ground material and a slab material are used.

**Field: Albedo: Surface Albedo: NoSnow****Field: Albedo: Surface Albedo: Snow**

Two fields specify the albedo value of the surface: first for no snow coverage days; second for days with snow coverage. The albedo is the solar reflectivity of the surface, and can vary from 0.05 for blacktop to 0.95 for fresh snow. Typical values for North America reported by Bahnfleth range from 0.16 to 0.4.

**Field EPSLW: Surface Emissivity: NoSnow****Field EPSLW: Surface Emissivity: Snow**

This field specifies the long wavelength (thermal) emissivity of the ground surface. It is primarily important for nighttime radiation to the sky, and a value of 0.95 for both snow and no snow is reasonable.

**Field: Z0 Surface Roughness: NoSnow****Field: Z0 Surface Roughness: Snow**

These two fields specify a surface roughness that is used in the determination of the convection heat transfer coefficient between the ground surface and the air. This roughness is based on boundary layer considerations, and specifies the height at which an experimentally measured velocity profile goes to zero. The units are centimeters, not meters. Typical values are 0.75 cm for no snow, and 0.05 cm for snow.

**Field: HIN: Indoor Hconv: Downward Flow****Field: HIN: Indoor Hconv: Upward Flow**

These fields specify the combined convective and radiative heat transfer coefficient between the slab top inside surface and the room air for the cases where heat is flowing downward, and upward. The program toggles between the two if the direction of the heat flux changes. Typical values can be found in the ASHRAE Handbook of Fundamentals, but should be about 6 W/(m<sup>2</sup>-K) for downward heat flow and 9 W/(m<sup>2</sup>-K) for upward heat flow. The Materials object in the IDD is shown below.

```
Materials,
  N1, \field NMAT: Number of materials
      \note typical 2
  N2, \field ALBEDO: Surface Albedo: No Snow
      \note typical value= 0-1
  N3, \field ALBEDO: Surface Albedo: Snow
      \note typical value= 0-1
  N4, \field EPSLW: Surface Emissivity: No Snow
      \note typical value= 0.9
  N5, \field EPSLW: Surface Emissivity: Snow
      \note typical value= 0.9
  N6, \field Z0: Surface Roughness: No Snow
      \note typical value= 0-10 cm
  N7, \field Z0: Surface Roughness: Snow
      \note typical value= 0-10
  N8, \field HIN: Indoor HConv: Downward Flow
      \note typical value= 4-10
      \units W/m2-K
  N9, \field HIN: Indoor HConv: Upward
      \note typical value= 4-10
      \units W/m2-K
```

**MatlProps**

This object contains the material properties that describe the materials used in the model. The fields are quite self explanatory and consist of the following:

**Field: RHO: Slab Material Density**

**Field: RHO: Soil Density**

These two fields specify the density of the slab material and the soil in SI units of kg/m<sup>3</sup>

**Field: CP: Slab CP**

**Field: CP: Soil CP**

These two fields specify the specific heat of the slab and soil in SI units of J/(kg-K).

**Field: TCON: Slab K**

**Field: TCON: Soil K**

These two fields specify the thermal conductivity of the slab and soil in W/(m<sup>2</sup>-K)

The IDD object is shown below:

```
MatlProps,
  N1, \field RHO: Slab Material density
      \note typical value= 2300.0
      \units kg/m3
  N2, \field RHO: Soil Density
      \note typical value= 1200.0
      \units kg/m3
  N3, \field CP: Slab CP
      \note typical value=650.0
      \units J/kg-K
  N4, \field CP: Soil CP
      \note typical value= 1200.0
      \units J/kg-K
  N5, \field TCON: Slab k
      \note typical value= .9
      \units W/m2-K
  N6; \field TCON: Soil k
      \note typical value= 1.0
      \units W/m2-K
```

**BoundConds**

This object supplies some of the boundary conditions used in the simulation.

**Field: EVTR: Is surface evapotranspiration modeled**

This field specifies whether or not to use the evapotranspiration model. Evapotranspiration comprises all of the processes at the ground surface the involve exchanges of latent heat. The inclusion of evapotranspiration in the calculation has the greatest effect in warm dry climates, primarily on the ground surface temperature. This field can be used to turn the evapotranspiration off and on to check sensitivity to it.

**Field: FIXBC: is the lower boundary at a fixed temperature**

This field permits using a fixed temperature at the lower surface of the model instead of a zero heat flux condition. This change normally has a very small effect on the results. If the flag is set to use a specified temperature, the program calculates an undisturbed temperature



profile and used the value at the model depth. The model depth is set by the program using the domain size from the EquivAutoGrid object below.

**Field: TDEEPin**

The fixed lower level temperature as described in the FIXBC field.

**Field: USPHflag: Is the ground surface h specified by the user?**

This field flags the use of a user specified heat transfer coefficient on the ground surface. This condition is used primarily for testing. For normal runs (USPHflag is FALSE), the program calculates the heat transfer coefficient using the weather conditions.

**Field: USERH: User specified ground surface heat transfer coeff**

This field supplies the value of the heat transfer coefficient if USPHflag is TRUE. W/(m<sup>2</sup>-K)

The BoundConds object is shown below:

```
BoundConds,
  A1, \field EVTR: Is surface evapotranspiration modeled
      \type choice
      \key TRUE
      \key FALSE
  A2, \field FIXBC: is the lower boundary at a fixed temperature
      \type choice
      \key TRUE
      \key FALSE
      \note FALSE selects the zero flux lower boundary condition
  N1, \field TDEEPin,
      \note User input lower boundary temperature if FIXBC is TRUE
      \units C
      \note Blank for FIXBC FALSE or
      \note to use the calculated 1-D deep ground temperature.
  A3, \field USRHflag: Is the ground surface h specified by the user?
      \type choice
      \key TRUE
      \key FALSE
  N2; \field USERH: User specified ground surface heat transfer coeff
      \units W/(m2-K)
      \note Used only if USRHflag is TRUE
```

**BldgProps Object**

This object provides information about the building and its operating conditions.

**Field: IYRS Number of years to iterate**

This field specifies the number of years to iterate. This means that the simulation comes to an either an annual steady periodic condition by converging to a tolerance (see ConvTol field) or it runs for this number of years. A ten year maximum is usually sufficient. It is important to note that the ground heat transfer behavior will change during the first several years of operating a ground contact structure. It takes several years to change from the undisturbed profile to the disturbed profile under a building.

**Field: Shape Slab shape**

Use only the value 0 here. Only a rectangular shape is implemented.

**Field: HBLDG: Building Height**

This field supplies the building height. This is used to calculate the building shadowing on the ground. Height is in meters.

**Field: TIN1 – TIN12 <month> Indoor Average temperature set point**

The next twelve fields specify the average indoor building set point temperatures for each month of the year. These fields are useful for simulating a building that is not temperature controlled for some of the year. In such a case, the average indoor set point temperatures can be obtained by first running the model in EnergyPlus with an insulated floor boundary condition, and then using the resulting monthly average zone temperatures in these fields.

**Field: TINamp: Daily Indoor sine wave variation amplitude**

This field permits imposing a daily sinusoidal variation in the indoor setpoint temperature to simulate the effect of a setback profile. The value specified will be the amplitude of the sine wave.

**Field: ConvTol: Convergence Tolerance**

This final field specifies the convergence tolerance used to control the iteration. When the temperature change of all nodes is less than the convergence value, iteration ceases.

The entire BldgProps Object is shown below.

```
BldgProps,
  N1, \field IYRS: Number of years to iterate
      \note typical value= 10
  N2, \field Shape: Slab shape
      \note only value= 0
  N3, \field HBLDG: Building height
      \note typical value= 0-20
      \units m
  N4, \field TIN1: January Indoor Average temperature set point
      \note typical value=22
      \units C
  N5, \field TIN2: February Indoor Average temperature set point
      \note typical value=22
      \units C
  N6, \field TIN3: March Indoor Average temperature set point
      \note typical value=22
      \units C
  N7, \field TIN4: April Indoor Average temperature set point
      \note typical value=22
      \units C
  N8, \field TIN5: May Indoor Average temperature set point
      \note typical value=22
      \units C
  N9, \field TIN6: June Indoor Average temperature set point
      \note typical value=22
      \units C
  N10, \field TIN7: July Indoor Average temperature set point
      \note typical value=22
      \units C
  N11, \field TIN8: August Indoor Average temperature set point
      \note typical value=22
      \units C
  N12, \field TIN9: September Indoor Average temperature set point
      \note typical value=22
      \units C
  N13, \field TIN10: October Indoor Average temperature set point
```

```

        \note typical value=22
        \units C
N14, \field TIN11: November Indoor Average temperature set point
        \note typical value=22
        \units C
N15, \field TIN12: December Indoor Average temperature set point
        \note typical value=22
        \units C
N16, \field TINamp: Daily Indoor sine wave variation amplitude
        \note typical value: 0
        \units C
N17; \field ConvTol: Convergence Tolerance
        \note typical value= 0.1

```

### **Insulation Object**

This object supplies the information about insulation used around the slab. There are two possible configurations: under the slab or vertical insulation around the slab.

#### ***Field RINS: R value of under slab insulation***

This field provides the thermal resistance value of the under slab insulation. It should be zero if the vertical insulation configuration is selected. Units are  $m^2$  K/W.

#### ***Field DINS: Width of strip of under slab insulation***

This specifies the width of the perimeter strip of insulation under the slab in meters. Again a zero value should be used for the vertical insulation configuration. Units are m.

#### ***Field RVINS: R value of vertical insulation***

This field specifies the thermal resistance of the vertical insulation. It should be zero if the under slab insulation configuration is in effect. Units are  $m^2$  K/W.

#### ***Field ZVINS: Depth of vertical insulation***

This field specifies the depth of the vertical insulation into the ground in meters. Note that it starts at the slab upper surface and extends into the ground. Only .2 .4 .6 .8 1.0 1.5 2.0 2.5 or 3.0 m should be used. Units are m.

#### ***Field IVINS: Flag: Is there vertical insulation?***

This final field specifies that vertical the vertical insulation configuration is being used. The value of 1 specifies yes and 0 specifies no.

The Insulation object is shown below.

```

Insulation,
  N1, \field RINS: R value of under slab insulation
        \note typical value= 0-2.0
        \units m2-K/W
  N2, \field DINS: Width of strip of under slab insulation
        \note typical value= 0-2.0
        \units m
  N3, \field RVINS: R value of vertical insulation
        \note typical value= 0-3.0
        \units m2-K/W
  N4, \field ZVINS: Depth of vertical insulation
        \note only use values= .2 .4 .6 .8 1.0 1.5 2.0 2.5 3.0
        \units m
  N5; \field IVINS: Flag: Is there vertical insulation
        \note values: 1=yes 0=no

```

### EquivalentSlab Object

This object provides the basic information for running a model that uses the area over perimeter ratio of the slab to determine the size of an equivalent rectangular slab.

**Field APRatio: The area to perimeter ratio for this slab**

This field specifies the area over perimeter ratio of the slab in meters.

**Field SLABDEPTH: Thickness of slab on grade**

This field specifies the thickness of the slab in meters. Note that the slab top surface is level with the ground surface, so this is the depth into the ground. The slab depth has a significant effect on the temperature calculation, and it is also important for the auto-grid process. The finite difference grids are set in such a way that they use the slab thickness to determine the vertical grid spacing. Because of this, autogridding will fail if the slab thickness is specified larger than 0.25 meters. The program also is set up so that the slab is a single finite difference cell in the vertical direction. Thus, if the slab thickness is set too large, the accuracy of the calculation may be suspect. The results with three different slab thicknesses are shown below.

All other inputs for the runs were the same. It is clear that the slab thickness has a significant effect because of the horizontal component of conduction in both directions in the slab.

**Field CLEARANCE: Distance from edge of slab to domain edge**

This field specifies the distance from the slab to the edge of the area that will be modeled with the grid system. It is the basic size dimension that is used to set the horizontal extent of the domain. The units are meters, and 15 meters is a reasonable value.

**Field ZCLEARANCE: Distance from bottom of slab to domain bottom**

This field specifies the vertical distance from the slab to the bottom edge of the area that will be modeled with the grid system. It is the basic size dimension that is used to set vertical extent of the domain. The units are meters, and 15 meters is a reasonable value.

The object is shown below.

```
EquivalentSlab,
\memo Using an equivalent slab allows non-rectangular shapes to be modeled
accurately
    N1, \field APRatio: The area to perimeter ratio for this slab
        \units m
    N2, \field SLABDEPTH: Thickness of slab on grade
        \note typical value= 0.1
        \units m
    N3, \field CLEARANCE: Distance from edge of slab to domain edge
        \note typical value= 15.0
        \units m
    N4; \field ZCLEARANCE: Distance from bottom of slab to domain bottom
        \note typical value= 15.0
        \units m
```

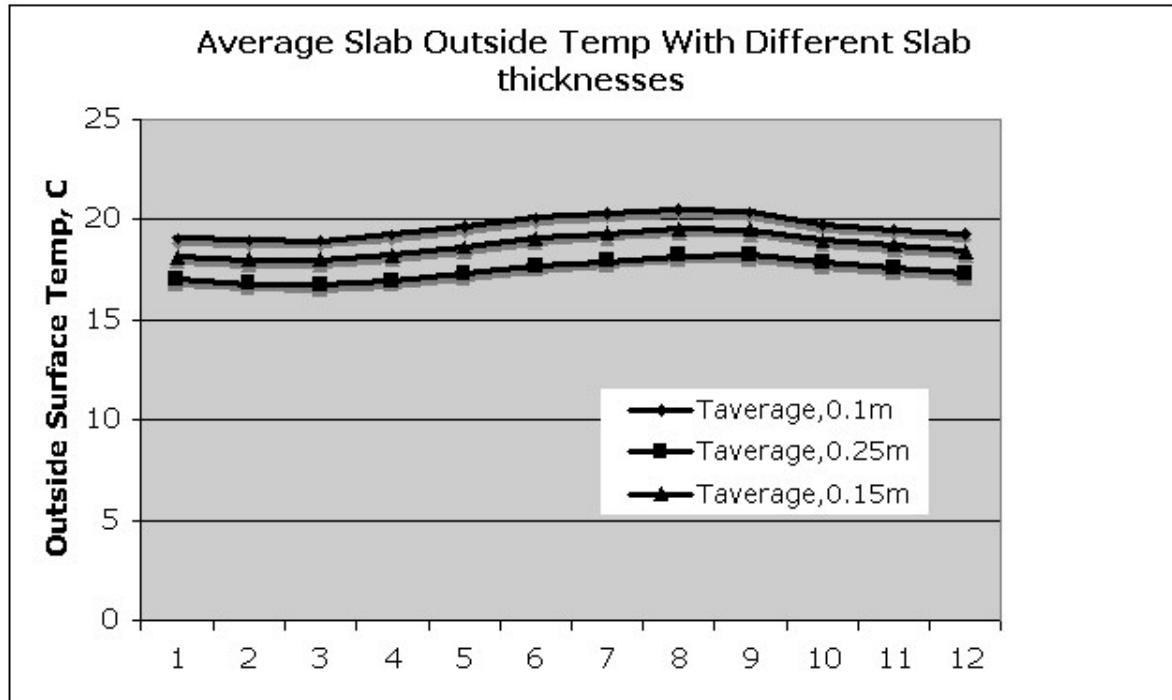

Figure 11. Graph of Slab Outside Temperature vs Slab Thickness

The **EquivSlab** object and the **EquivAutoGrid** Objects that follow have been replaced by the **EquivalentSlab** object above. They are included in the idd so that old idf files can still be read.

#### **EquivSlab Object - Obsolete**

This object provides the basic information for running a model that uses the area over perimeter ratio of the slab to determine the size of an equivalent rectangular slab.

#### **Field APRatio: The area to perimeter ratio for this slab**

This field specifies the area over perimeter ratio of the slab in meters.

#### **Field: EquivSizing**

This field value should be TRUE. This means that the program will determine the dimensions of the equivalent slab that satisfactorily models the A/P ratio.

The object is shown below.

```

EquivSlab,
\memo Using an equivalent slab allows non-rectangular shapes to be modeled
accurately
\memo The simulation default should be EquivSizing=True
    N1, \field APRatio: The area to perimeter ratio for this slab
        \units m
    A1; \field EquivSizing:
        \note Flag: Will the dimensions of an equivalent slab
        \note be calculated (TRUE) or will the dimensions be input
        directly? (FALSE)
        \note It is recommended that EnergyPlus users use TRUE.

```

### **EquivAutoGrid Object - Obsolete**

This object provides the information needed by the program to automatically generate the calculation grid when the slab is described as an equivalent slab. It is necessary for EnergyPlus users because equivalent slab is the appropriate option.

#### ***Field SLABDEPTH: Thickness of slab on grade***

This field specifies the thickness of the slab in meters. Note that the slab top surface is level with the ground surface, so this is the depth into the ground. The slab depth has a significant effect on the temperature calculation, and it is also important for the auto-grid process. The finite difference grids are set in such a way that they use the slab thickness to determine the vertical grid spacing. Because of this, autogridding will fail if the slab thickness is specified larger than 0.25 meters. The program also is set up so that the slab is a single finite difference cell in the vertical direction. Thus, if the slab thickness is set too large, the accuracy of the calculation may be suspect. The results with three different slab thicknesses are shown below.

All other inputs for the runs were the same. It is clear that the slab thickness has a significant effect because of the horizontal component of conduction in both directions in the slab.

#### ***Field CLEARANCE: Distance from edge of slab to domain edge***

This field specifies the distance from the slab to the edge of the area that will be modeled with the grid system. It is the basic size dimension that is used to set both the horizontal and vertical extent of the domain. The units are meters, and 15 meters is a reasonable value.

The EquivAutoGrid object is shown below.

```
EquivAutoGrid, \memo EquivAutoGrid only necessary when EquivSizing is true
                \memo EnergyPlus users normally use this option.
N1, \field SLABDEPTH: Thickness of slab on grade
    \note typical value= 0.1
    \units m
N2; \field CLEARANCE: Distance from edge of slab to domain edge
    \note typical value= 15.0
    \units m
```

### **Additional Objects**

There are five additional objects in the IDD that can be used under very special situations by researchers who want to generate special calculation grids. They are normally not useful to EnergyPlus users. They will be shown as IDD sections only. They do not need to be in the IDF.

```

AutoGrid, \memo AutoGrid only necessary when EquivSizing is false
          \memo Not normally needed by EnergyPlus users.
N1, \field SLABX: X dimension of the building slab
   \note typical values= 0-60.0
   \units m
N2, \field SLABY: Y dimension of the building slab
   \note typical values= 0-60.0
   \units m
N3, \field SLABDEPTH: Thickness of slab on grade
   \note typical value= .1
   \units m
N4; \field CLEARANCE: Distance from edge of slab to domain edge
   \note typical value= 15.0
   \units m
!
ManualGrid, \memo Manual Grid only necessary using manual gridding (not recommended)
           \memo Used only in special cases.
N1, \field NX: Number of cells in the X direction
   \note typical values= 15
N2, \field NY: Number of cells in the Y direction
   \note typical values= 15
N3, \field NZ: Number of cells in the Z direction
   \note typical values= 15
N4, \field IBOX: X direction cell indicator of slab edge
   \note typical values= 1-10
N5; \field JBOX: Y direction cell indicator of slab edge
   \note typical values= 1-10
!
XFACE, \memo This is only needed when using manual gridding (not recommended)
       \memo XFACE: X Direction cell face coordinates: m
N1, N2, N3, N4, N5, N6, N7, N8, N9, N10, N11, N12, N13, N14,
N15, N16, N17, N18, N19, N20, N21, N22, N23, N24, N25, N26, N27, N28, N29,
N30, N31, N32, N33, N34, N35, N36, N37, N38, N39, N40;
!
YFACE, \memo This is only needed when using manual gridding (not recommended)
       \memo YFACE: Y Direction cell face coordinates: m,
N1, N2, N3, N4, N5, N6, N7, N8, N9, N10, N11, N12, N13, N14,
N15, N16, N17, N18, N19, N20, N21, N22, N23, N24, N25, N26, N27, N28, N29,
N30, N31, N32, N33, N34, N35, N36, N37, N38, N39, N40;
!
ZFACE, \memo This is only needed when using manual gridding (not recommended)
       \memo ZFACE: Z Direction cell face coordinates: m
N1, N2, N3, N4, N5, N6, N7, N8, N9, N10, N11, N12, N13, N14,
N15, N16, N17, N18, N19, N20, N21, N22, N23, N24, N25;

```

### Sample IDF File – Slab Program

A sample IDF file is shown below.

```

!-Generator IDFEditor 1.12
!-NOTE: All comments with '!-' are ignored by the IDFEditor and are generated
automatically.
!-      Use '!' comments if they need to be retained when using the
IDFEditor.
!-      ===== ALL OBJECTS IN CLASS: MATERIALS =====
Materials,
  2,          !- NMAT: Number of materials
  0.158,      !- ALBEDO: Surface Albedo: No Snow
  0.379,      !- ALBEDO: Surface Albedo: Snow
  0.9,        !- EPSLW: Surface Emissivity: No Snow
  0.9,        !- EPSLW: Surface Emissivity: Snow
  0.75,       !- Z0: Surface Roughness: No Snow
  0.03,       !- Z0: Surface Roughness: Snow
  6.13,       !- HIN: Indoor HConv: Downward Flow {W/m2-K}
  9.26;       !- HIN: Indoor HConv: Upward {W/m2-K}

!-      ===== ALL OBJECTS IN CLASS: MATLPROPS =====

```

```

MatlProps,
  2300,      !- RHO: Slab Material density {kg/m3}
  1200,      !- RHO: Soil Density {kg/m3}
  653,       !- CP: Slab CP {J/kg-K}
  1200,      !- CP: Soil CP {J/kg-K}
  0.93,      !- TCON: Slab k {W/m-K}
  1;         !- TCON: Soil k {W/m-K}

!- ===== ALL OBJECTS IN CLASS: BOUNDCONDS =====

BoundConds,
  TRUE,      !- EVTR: Is surface evapotranspiration modeled
  TRUE,      !- FIXBC: is the lower boundary at a fixed temperature
  FALSE;     !- OLDGTG: is there an old ground temperature file

!- ===== ALL OBJECTS IN CLASS: BLDGPROPS =====

BldgProps,
  10,        !- IYRS: Number of years to iterate
  0,         !- Shape: Slab shape
  4,         !- HBLDG: Building height {m}
  18,        !- TIN1: January Indoor Average temperature set point {C}
  18,        !- TIN2: February Indoor Average temperature set point {C}
  18,        !- TIN3: March Indoor Average temperature set point {C}
  20,        !- TIN4: April Indoor Average temperature set point {C}
  20,        !- TIN5: May Indoor Average temperature set point {C}
  20,        !- TIN6: June Indoor Average temperature set point {C}
  22,        !- TIN7: July Indoor Average temperature set point {C}
  22,        !- TIN8: August Indoor Average temperature set point {C}
  22,        !- TIN9: September Indoor Average temperature set point {C}
  22,        !- TIN10: October Indoor Average temperature set point {C}
  20,        !- TIN11: November Indoor Average temperature set point {C}
  20,        !- TIN12: December Indoor Average temperature set point {C}
  0,         !- TINamp: Daily sine wave variation amplitude {C}
  0.10;     !- ConvTol: Convergence Tolerance

!- ===== ALL OBJECTS IN CLASS: INSULATION =====

Insulation,
  0.,        !- RINS: R value of under slab insulation {m2-K/W}
  0.,        !- DINS: Width of strip of under slab insulation {m}
  2.0,       !- RVINS: R value of vertical insulation {m2-K/W}
  2.0,       !- ZVINS: Depth of vertical insulation {m}
  1;         !- IVINS: Flag: Is there vertical insulation

!- ===== ALL OBJECTS IN CLASS: EQUIVSLAB =====

EquivalentSlab,
  10,        !- APRatio: The area to perimeter ratio for this slab {m}
  0.1,       !- SLABDEPTH: Thickness of slab on grade {m}
  15,        !- CLEARANCE: Distance from edge of slab to domain edge {m}
  10;        !- ZCLEARANCE: Distance from bottom of slab to domain bottom

```



## Using Ground Temperatures with Basements

The basement routine is used to calculate the face (surface) temperatures on the outside of the basement wall or the floor slab. This is the plane between the outside insulation and the basement wall. The insulation thermal resistance can range from zero (no insulation) to any reasonable value. The units are  $K/(W/m^2)$ . The program will simulate two conditions: full insulation from grade to the footing or half insulation that extends halfway down from grade to footing. The temperature on this plane is used with the OtherSideCoefficients object in EnergyPlus to supply the outside face temperature of the walls or slab.

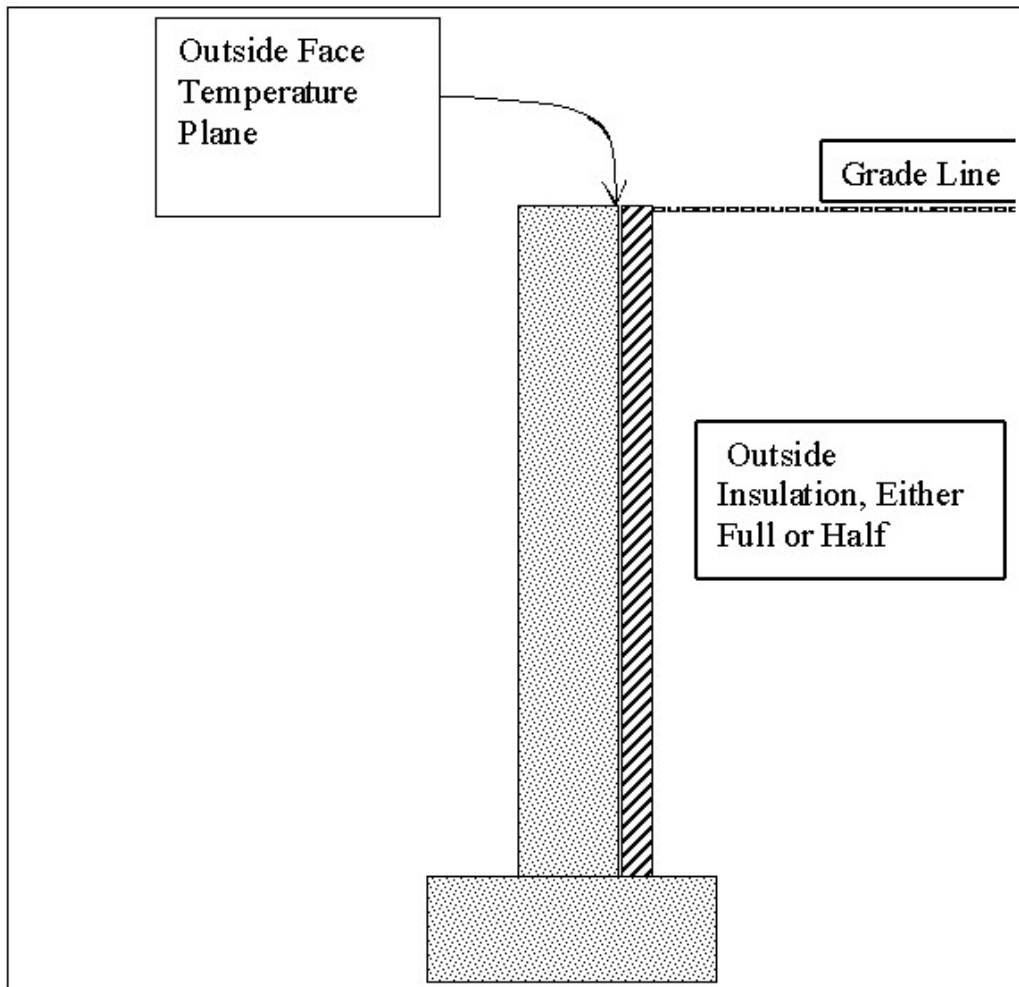

Figure 12. Basement Configuration

The output from the program is a csv file, named MonthlyResults.csv, as shown below.

A	B	C	D	E	F	G	H	I	J	K	L	M	N
Month	ZoneTemp	MonthlyT SurfWall[C]	MonthlyT SWallIn[C]	MonthlyT SurfFloor[C]	MonthlyT SFloorIn[C]	MonthlyT SurfWallUpper[C]	MonthlyT SurfWallLower[C]	MonthlyT SurfWallUpper[C]	MonthlyT SurfWallLower[C]	MonthlyFloorHeatFlux[W/m <sup>2</sup> ]	MonthlyWallHeatFlux[W/m <sup>2</sup> ]	MonthlyUpperWallFlux[W/m <sup>2</sup> ]	MonthlyLowerWallFlux[W/m <sup>2</sup> ]
1	20	17.05	18.65	18.07	18.66	16.52	18.41	17.58	18.89	8.24	11.2	13.21	9.2
2	20	18.21	19.18	19.26	19.48	17.87	19.02	18.55	19.34	3.17	6.79	8.09	5.49
3	20	18.47	19.3	19.42	19.59	18.21	19.18	18.74	19.42	2.48	5.79	6.81	4.78
4	20	18.71	19.41	19.5	19.65	18.45	19.29	18.96	19.52	2.14	4.91	5.88	3.95
5	20	18.98	19.53	19.55	19.69	18.8	19.45	19.16	19.62	1.91	3.88	4.58	3.19
6	20	19.14	19.61	19.59	19.71	18.97	19.53	19.31	19.68	1.75	3.26	3.91	2.61
7	20	19.34	19.7	19.62	19.74	19.23	19.65	19.46	19.75	1.61	2.49	2.92	2.06
8	20	19.37	19.71	19.65	19.76	19.17	19.62	19.57	19.8	1.5	2.39	3.16	1.62
9	20	19.34	19.7	19.67	19.77	19.07	19.58	19.61	19.82	1.41	2.5	3.52	1.48
10	20	19.13	19.6	19.69	19.78	18.7	19.4	19.56	19.8	1.34	3.31	4.95	1.67
11	20	18.89	19.49	19.7	19.79	18.35	19.25	19.43	19.74	1.29	4.22	6.26	2.18
12	20	18.68	19.4	19.7	19.79	18.12	19.14	19.25	19.66	1.27	5	7.14	2.85

Figure 13. Output from Basement program

Column B gives the basement zone temperature. This can vary month by month as will be explained later. Column C is the monthly average wall outside face temperature, as shown in the diagram above. Column D is the corresponding average monthly average inside wall face temperature. Columns E and F contain the same information for the basement floor slab. Columns G-J contain the same information for the upper half and the lower half of the basement walls.

Columns K through N contain the monthly average heat flux for the floor, the walls, the upper half of the walls and the lower half of the walls. The flux is reported in units of  $W/m^2$ .

The program also produces an output file named EPObjets.TXT. This file contains the necessary idf objects to make it easy to include the wall outside surface temperatures in an EnergyPlus input file. Idf objects for all of the temperatures in the output file shown above are included. These objects are explained in detail in the section Using the Interface Surface Temperature Results in EnergyPlus.

## Running the Basement Program

EP-Launch can be used to run the Basement program. Basement is one of the options on the Utilities tab in EP-Launch. See the EP-Launch section in this document for more information on how to use EP-Launch with the Basement program.

You can also run the Basement program as a console application. To execute it, we have provided the batch file:

```
RunBasement
```

Steps for running the program

- 1) Open a DOS command prompt window (Start → Programs → Accessories → Command Prompt)
- 2) Change to the directory where EnergyPlus is installed (modify the commands below if you did not install EnergyPlus in the default install path):

```
C:
CD <rootFolder>
```

- 3) Change to the specific folder for the console application:

```
CD PreProcess\GrndTempCalc
```

- 4) Run the program (for example use the example included with the install):

```
RunBasement BasementExample USA_IL_Chicago-OHare_TMY2
```

In the following section, some description of modifying the batch file and details on files that the basement program uses are given.

## Technical Details on Files for Ground Heat Transfer with Basements

The basement program used to calculate the results is included with the EnergyPlus distribution. It requires an input file named BasementGHTin.idf in input data file format. The needed corresponding idd file is BasementGHT.idd. An EnergyPlus weather file for the location is also needed. A batch file, RunBasement, is placed in the same folder with the program and sample files. To use it (Command mode or DOS mode), one may modify several important lines:

```
:Instructions:
: Complete the following path and program names.
: path names must have a following \ or errors will happen
set program_path=
set program_name=Basement.exe
set input_path=
set output_path=
set weather_path=C:\EnergyPlus\WeatherData\
```

and then in command mode issue the run command:

```
RunBasement myinput Chicago
```

Where you would have myinput.idf in “input\_path” and Chicago would be the name of the .epw file in the “weather\_path”.

You should set up the command mode so that it does not automatically close the window at the end of program termination if you want to see the commands as they run and know for sure that no errors occurred.

## Basement Program Output Files

The following output files are created by the Basement program and saved in the output file path specified in the RunBasement.bat file:

- \*.audit – Audit file. Input errors are reported here as well as other information about the progress of the program..
- \*.out – Summary of inputs, location data, and grid coordinates
- \*.csv – Monthly temperatures and fluxes for each surface.
- \*.idf – the EPObjects.txt file – ready to be included in an EnergyPlus input file (idf)

## The Basement idd

The basement idd objects and fields are shown below.

```

! Basement foundation heat transfer module Input Data Dictionary file
! Created:      August 18, 2000
! Written by:  Edward Clements
! Modified for EnergyPlus Auxiliary Application by C. O. Pedersen 10/04
! Description format: FORTRAN var.: description, units, typ. values
!
SimParameters,
  N1, \field F: Multiplier for the ADI solution:
      \note 0<F<1.0,
      \note typically 0.1 (0.5 for high k soil]
  N2; \field IYRS: Maximum number of yearly iterations:
      \note typically 15-30]

MatlProps,
  N1, \field NMAT: Number of materials in this domain
      \maximum 6
  N2, \field Density for Foundation Wall
      \note typical value 2243
      \units kg/m3
  N3, \field density for Floor Slab
      \note typical value 2243
      \units kg/m3
  N4, \field density for Ceiling
      \note typical value 311
      \units kg/m3
  N5, \field density for Soil
      \note typical value 1500
      \units kg/m3
  N6, \field density for Gravel
      \note typical value 2000
      \units kg/m3
  N7, \field density for Wood
      \note typical value 449
      \units kg/m3
  N8, \field Specific heat for foundation wall
      \note typical value 880
      \units J/kg-K
  N9, \field Specific heat for floor slab
      \note typical value 880
      \units J/kg-K
  N10, \field Specific heat for ceiling
      \note typical value 1530
      \units J/kg-K
  N11, \field Specific heat for soil
      \note typical value 840
      \units J/kg-K
  N12, \field Specific heat for gravel
      \note typical value 720
      \units J/kg-K
  N13, \field Specific heat for wood
      \note typical value 1530
      \units J/kg-K
  N14, \field Thermal conductivity for foundation wall
      \note typical value 1.4
      \units W/m-K
  N15, \field Thermal conductivity for floor slab
      \note typical value 1.4
      \units W/m-K
  N16, \field Thermal conductivity for ceiling
      \note typical value 0.09
      \units W/m-K
  N17, \field thermal conductivity for soil
      \note typical value 1.1
      \units W/m-K
  N18, \field thermal conductivity for gravel
      \note typical value 1.9
      \units W/m-K
  N19; \field thermal conductivity for wood
      \note typical value 0.12
      \units W/m-K

```

```

Insulation,
  N1, \field REXT: R Value of any exterior insulation, K/(W/m2)]
      \units m2-K/W
  A1; \field INSFULL: Flag: Is the wall fully insulated?
      \note True for full insulation
      \note False for insulation half way down side wall from grade line

SurfaceProps,
  N1, \field ALBEDO: Surface albedo for No snow conditions
      \note typical value 0.16
  N2, \field ALBEDO: Surface albedo for snow conditions
      \note typical value 0.40
  N3, \field EPSLN: Surface emissivity No Snow
      \note typical value 0.94
  N4, \field EPSLN: Surface emissivity with Snow
      \note typical value 0.86
  N5, \field VEGHT: Surface roughness No snow conditions,cm
      \note typical value 6.0
      \units cm
  N6, \field VEGHT: Surface roughness Snow conditions, cm, ]
      \note typical value 0.25
      \units cm
  A1; \field PET: Flag, Potential evapotranspiration on? T/F]
      \note Typically, PET is True

BldgData,
  N1, \field DWALL: Wall thickness,
      \note typical value .2]
      \units m
  N2, \field DSLAB: Floor slab thickness,
      \units m
      \maximum 0.25
  N3, \field DGRAVXY: Width of gravel pit beside basement wall
      \units m
  N4, \field DGRAVZN: Gravel depth extending above the floor slab
      \units m
  N5; \field DGRAVZP: Gravel depth below the floor slab,
      \units m
      \note typical value 0.1
!
Interior,
  A1, \field COND: Flag: Is the basement conditioned?
      \note TRUE or FALSE
      \note for EnergyPlus this should be TRUE
  N1, \field HIN: Downward convection only heat transfer coefficient
      \units W/m2
  N2, \field HIN: Upward convection only heat transfer coefficient
      \units W/m2
  N3, \field HIN: Horizontal convection only heat transfer coefficient
      \units W/m2
  N4, \field HIN: Downward combined (convection and radiation) heat transfer coefficient
      \units W/m2
  N5, \field HIN: Upward combined (convection and radiation) heat transfer coefficient
      \units W/m2
  N6; \field HIN: Horizontal combined (convection and radiation) heat transfer coefficient
      \units W/m2
!

```

```

ComBldg,
\memo ComBldg contains the monthly average temperatures (C) and possibility of daily variation amplitude
  N1, \field January average temperature
      \units C
  N2, \field February average temperature
      \units C
  N3, \field March average temperature
      \units C
  N4, \field April average temperature
      \units C
  N5, \field May average temperature
      \units C
  N6, \field June average temperature
      \units C
  N7, \field July average temperature
      \units C
  N8, \field August average temperature
      \units C
  N9, \field September average temperature
      \units C
  N10, \field October average temperature
      \units C
  N11, \field November average temperature
      \units C
  N12, \field December average temperature
      \units C
  N13; \field Daily variation sine wave amplitude
      \units C
      \note (Normally zero, just for checking)
!
EquivSlab, ! Supplies the EquivSizing Flag
  ! Using an equivalent slab allows non-rectangular shapes to be
  ! modeled accurately.
  ! The simulation default should be EquivSizing=True
  N1, \field APRatio: The area to perimeter ratio for this slab
      \units m
  A1; \field EquivSizing: Flag
      \note Will the dimensions of an equivalent slab be calculated (TRUE)
      \note or will the dimensions be input directly? (FALSE)]
      \note Only advanced special simulations should use FALSE.
!
EquivAutoGrid,
\memo EquivAutoGrid necessary when EquivSizing=TRUE, TRUE is is the normal case.
  N1, \field CLEARANCE: Distance from outside of wall to edge of 3-D ground domain
      \units m
      \note typical value 15m
  N2, \field SlabDepth: Thickness of the floor slab
      \units m
      \note typical value 0.1m
  N3; \field BaseDepth: Depth of the basement wall below grade
      \units m
!
!
! ***** The following input objects are required only for special cases.
!
AutoGrid, ! NOTE: AutoGrid only necessary when EquivSizing is false
! If the modelled building is not a rectangle or square, Equivalent
! sizing MUST be used to get accurate results
  N1, \field CLEARANCE: Distance from outside of wall to edge, 15m]
  N2, \field SLABX: X dimension of the building slab, 0-60.0 m]
  N3, \field SLABY: Y dimension of the building slab, 0-60.0 m]
  N4, \field ConcAGHeight: Height of the fndn wall above grade, m]
  N5, \field SlabDepth: Thickness of the floor slab, m, 0.1]
  N6; \field BaseDepth: Depth of the basement wall below grade, m]
!

```

```

ManualGrid, ! NOTE: Manual Grid only necessary using manual gridding
! (not recommended)
  N1, \field NX: Number of cells in the X direction: 20]
  N2, \field NY: Number of cells in the Y direction: 20]
  N3, \field NZAG: Number of cells in the Z direction
!       above grade: 4 Always]
  N4, \field NZBG: Number of cells in Z dir. below grade: 10-35]
  N5, \field IBASE: X direction cell indicator of slab edge: 5-20]
  N6, \field JBASE: Y direction cell indicator of slab edge: 5-20]
  N7, \field KBASE: Z direction cell indicator
!       of the top of the floor slab: 5-20]
!
XFACE,      ! NOTE: This is only needed when using manual gridding
! (not recommended)
! [XFACE: X Direction cell face coordinates: m]
  N1, N2, N3, N4, N5, N6, N7, N8, N9, N10, N11, N12, N13, N14,
  N15, N16, N17, N18, N19, N20, N21, N22, N23, N24, N25, N26,
  N27, N28, N29, N30, N31, N32, N33, N34, N35, N36, N37, N38,
  N39, N40, N41, N42, N43, N44;
!
YFACE,      ! NOTE: This is only needed when using manual gridding
! (not recommended)
! [YFACE: Y Direction cell face coordinates: m],
  N1, N2, N3, N4, N5, N6, N7, N8, N9, N10, N11, N12, N13, N14,
  N15, N16, N17, N18, N19, N20, N21, N22, N23, N24, N25, N26,
  N27, N28, N29, N30, N31, N32, N33, N34, N35, N36, N37, N38,
  N39, N40, N41, N42, N43, N44;
!
ZFACE,      ! NOTE: This is only needed when using manual gridding
! (not recommended)
! [ZFACE: Z Direction cell face coordinates: m]
  N1, N2, N3, N4, N5, N6, N7, N8, N9, N10, N11, N12, N13, N14,
  N15, N16, N17, N18, N19, N20, N21, N22, N23, N24, N25, N26,
  N27, N28, N29, N30, N31, N32, N33, N34, N35, N36, N37, N38,
  N39, N40;

```

## Description of the Objects in the BasementGHT.idd

### SimParameters Object

#### **Field: F: Multiplier for the ADI solution:**

This field specifies an alternating direction iteration scheme multiplier. It should normally be set to 0.1. It can be increased if the soil conductivity is high.

#### **Field: IYRS: Maximum number of yearly iterations:**

This specifies the maximum number of years the simulation will be allowed to run. If convergence is reached, the simulation will not run this long. It can be used to stop simulation before quasi steady convergence state is reached.

### MatlProps Object

#### **Field: NMAT: Number of materials in this domain**

This field specifies the number of materials whose properties are going to be specified. The order of the materials is not adjustable so six materials need to be specified. For the EnergyPlus basement application, only the foundation wall, floor slab, soil, and gravel are used.

#### **Field: Density for Foundation Wall**

This field is the density (kg/m3) of the foundation wall. Typical value is 2243.

**Field: Density for Floor Slab**

This field is the density (kg/m<sup>3</sup>) of the floor slab. Typical value is 2243.

**Field: Density for Ceiling**

This field is the density (kg/m<sup>3</sup>) of the ceiling. Typical value is 311.

**Field: Density for Soil**

This field is the density (kg/m<sup>3</sup>) of soil. Typical value is 1500.

**Field: Density for Gravel**

This field is the density (kg/m<sup>3</sup>) of gravel. Typical value is 2000.

**Field: Density for Wood**

This field is the density (kg/m<sup>3</sup>) of wood. Typical value is 449.

**Field: Specific Heat for Foundation Wall**

This field is the specific heat (J/kg-K) of the foundation wall. Typical value is 880.

**Field: Specific Heat for Floor Slab**

This field is the specific heat (J/kg-K) of the floor slab. Typical value is 880.

**Field: Specific Heat for Ceiling**

This field is the specific heat (J/kg-K) of the ceiling. Typical value is 1530.

**Field: Specific Heat for Soil**

This field is the specific heat (J/kg-K) of soil. Typical value is 840.

**Field: Specific Heat for Gravel**

This field is the specific heat (J/kg-K) of gravel. Typical value is 720.

**Field: Specific Heat for Wood**

This field is the specific heat (J/kg-K) of wood. Typical value is 1530.

**Field: Thermal Conductivity for Foundation Wall**

This field is the thermal conductivity (W/m-K) of the foundation wall. Typical value is 1.4.

**Field: Thermal Conductivity for Floor Slab**

This field is the thermal conductivity (W/m-K) of the floor slab. Typical value is 1.4.

**Field: Thermal Conductivity for Ceiling**

This field is the thermal conductivity (W/m-K) of the ceiling. Typical value is 0.09.

**Field: Thermal Conductivity for Soil**

This field is the thermal conductivity (W/m-K) of soil. Typical value is 1.1.



**Field: Thermal Conductivity for Gravel**

This field is the thermal conductivity (W/m-K) of gravel. Typical value is 1.9.

**Field: Thermal Conductivity for Wood**

This field is the thermal conductivity (W/m-K) of wood. Typical value is 0.12.

**Insulation Object**

This object describes the insulation.

**Field: REXT: R Value of any exterior insulation**

This field is the R value (m<sup>2</sup>-K/W) of any exterior insulation.

**Field: INSFULL: Flag: Is the wall fully insulated?**

This field uses "true" for fully insulated walls and "false" for not fully insulated walls.

**SurfaceProps Object**

The first six fields in this object specify the parameters used in the surface heat transfer boundary condition determination. They are specified for no snow and snow covered conditions.

**Field: ALBEDO: Surface albedo for No snow conditions**

This field specifies the surface solar albedo for no snow conditions. Solar albedo is more commonly available than the solar absorptivity. The total solar energy absorbed by a horizontal surface is  $(1-\text{albedo}) \times (\text{Total solar})$ . Typical value for this field is 0.16.

**Field: ALBEDO: Surface albedo for snow conditions**

This field specifies the surface solar albedo for snow covered conditions. Solar albedo is more commonly available than the solar absorptivity. The total solar energy absorbed by a horizontal surface is  $(1-\text{albedo}) \times (\text{Total solar})$ . Typical value for this field is 0.40.

**Field: EPSLN: Surface emissivity No Snow**

This field specifies the long wavelength or thermal radiation emissivity for the ground surface under no snow conditions. Typical value is 0.94.

**Field: EPSLN: Surface emissivity with Snow**

This field specifies the long wavelength or thermal radiation emissivity for the ground surface under snow covered conditions. Typical value is 0.86.

**Field: VEGHT: Surface roughness No snow conditions**

This field specifies the surface roughness or vegetation height (cm) that is used in determining the convective heat transfer coefficient on the surface under no snow conditions. Typical value is 6.0.

**Field: VEGHT: Surface roughness snow conditions**

This field specifies the surface roughness or vegetation height (cm) that is used in determining the convective heat transfer coefficient on the surface under snow covered conditions. Typical value is 0.25.

**Field: PET: Flag, Potential evapotranspiration on?**

This field is a flag that invokes the evapotranspiration calculation at the surface. This covers all forms of latent heat transfer from the surface. It normally should be included. The user enters “true” for “yes” and “false” for no.

**BldgData Object**

This object specifies the major configuration parameters for the basement. The 3-D grid used in the simulation has the capability of including a gravel “fill” around the basement. Thus several dimensions must be specified. All units are in meters.

**Field: DWALL: Wall thickness**

This field specifies the basement wall thickness (m). Typical value is 0.2.

**Field: DSLAB: Floor Slab thickness**

This field specifies the thickness of the floor slab (m). Typical value is 0.25.

**Field: DGRAVXY: Width of gravel pit beside basement wall**

This field specifies the width of the gravel “fill” bed beside the basement wall (m).

**Field: DGRAVZN: Gravel depth extending above the floor slab**

This field specifies the depth of the gravel fill above the floor slab (m).

**Field: DGRAVZP: Gravel depth below the floor slab**

This field specifies the depth of the gravel fill below the floor slab (m).

**Interior Object**

This object provides the information needed to simulate the boundary conditions inside the basement.

**Field: COND: Flag: Is the basement conditioned?**

This flag indicates that the basement temperature is controlled. For EnergyPlus runs, this should be TRUE.

**Field: HIN: Downward convection only heat transfer coefficient**

This field specifies the convection only heat transfer coefficient for floors (downward heat flux – W/m<sup>2</sup>).

**Field: HIN: Upward convection only heat transfer coefficient**

This field specifies the convection only heat transfer coefficient for floors (upward heat flux – W/m<sup>2</sup>).

**Field: HIN: Horizontal convection only heat transfer coefficient**

This field specifies the convection only heat transfer coefficient for walls (horizontal heat flux – W/m<sup>2</sup>).

***Field: HIN: Downward combined (convection and radiation) heat transfer coefficient***

This field specifies the combined thermal radiation and convection heat transfer coefficient for floors (downward heat flux – W/m<sup>2</sup>).

***Field: HIN: Upward combined (convection and radiation) heat transfer coefficient***

This field specifies the combined thermal radiation and convection heat transfer coefficient for floors (upward heat flux – W/m<sup>2</sup>).

***Field: HIN: Horizontal combined (convection and radiation) heat transfer coefficient***

This field specifies the combined thermal radiation and convection heat transfer coefficient for walls (horizontal heat flux – W/m<sup>2</sup>).

**ComBldg Object**

This object specifies the 12 monthly average basement temperatures (air temperature). The last field allows a daily sine wave variation to be placed on the inside temperature. During testing, it was found that entering values for the daily sine wave amplitude had very little effect on the results.

***Field: January average temperature***

This field is the average air temperature (C) for the basement for January.

***Field: February average temperature***

This field is the average air temperature (C) for the basement for February.

***Field: March average temperature***

This field is the average air temperature (C) for the basement for March.

***Field: April average temperature***

This field is the average air temperature (C) for the basement for April.

***Field: May average temperature***

This field is the average air temperature (C) for the basement for May.

***Field: June average temperature***

This field is the average air temperature (C) for the basement for June.

***Field: July average temperature***

This field is the average air temperature (C) for the basement for July.

***Field: August average temperature***

This field is the average air temperature (C) for the basement for August.

***Field: September average temperature***

This field is the average air temperature (C) for the basement for September.

***Field: October average temperature***

This field is the average air temperature (C) for the basement for October.

**Field: November average temperature**

This field is the average air temperature (C) for the basement for November.

**Field: December average temperature**

This field is the average air temperature (C) for the basement for December.

**Field: Daily variation sine wave amplitude**

This field is the amplitude (variation) for a daily sine wave variation to be placed on the inside temperature. This has been shown to have little effect on results so zero can be used safely.

**EquivSlab Object**

This object provides the information needed to do the simulation as an equivalent square geometry by utilizing the area to perimeter ratio. This procedure was shown to be accurate by Cogil (1998).

**Field: APRatio: The area to perimeter ratio for this slab**

This field specifies the Area to Perimeter (A/P) ratio for the slab.

**Field: EquivSizing: Flag**

This field should always be TRUE unless the user wants to specifically look at the differences between the long wall and the short wall on a rectangular configuration.

**EquivAutoGrid Object**

This is a necessary object when the EquivSizing Flag in the EquivSlab object is TRUE. This object provides the information needed to set up the three dimensional conduction grid surrounding the basement.

**Field: CLEARANCE: Distance from outside of wall to edge of 3-D ground domain**

This field specifies the distance to the outside of the field from the basement wall. It has been determined that 15 meters is quite satisfactory.

**Field: SlabDepth: Thickness of the floor slab**

This field specifies the thickness of the slab in meters. Note that the slab top surface is level with the ground surface, so this is the depth into the ground. The slab depth has a significant effect on the temperature calculation, and it is also important for the auto-grid process. The finite difference grids are set in such a way that they use the slab thickness to determine the vertical grid spacing. Because of this, autogridding will fail if the slab thickness is specified larger than 0.25 meters. The program also is set up so that the slab is a single finite difference cell in the vertical direction. Thus, if the slab thickness is set too large, the accuracy of the calculation may be suspect. Typical value is 0.1.

**Field: BaseDepth: Depth of the basement wall below grade**

This field specifies the depth of the basement wall below grade level (m). This is the height of the wall above the footing.

Field N2 specifies the height of the basement wall above the grade level. This should be zero for EnergyPlus runs since if an above grade segment is to be simulated, it should be done with EnergyPlus not with the basement program.

Field N3 specifies the floor slab thickness.

Field N4 specifies the depth of the basement wall below grade level. This is the height of the wall above the footing.

### Sample idf File - Basement

```

! Minneapolis Test Cases
SimParameters,
0.1,      ! [F: Multiplier for the ADI solution: 0<F<1.0,
          !           typically 0.1 (0.5 for high k
1;        ! [IYRS: Maximum number of iterations: typically 25-30
!
MatlProps,
6, ! [NMAT: Number of materials in this domain, UP TO 6]
2242.6, 2242.6, 311.66, 1500.0, 2000.0, 448.5, ! [RHO(1-6): Matl density
!(Fndn wall, Floor Slab, Ceiling, Soil, Gravel, Wood), kg/m3, ]
880.0, 880.0, 1513.0, 840.0, 720.0, 1630.0, ! [CP(1-6): Specific Heat: J/kg-K,
1.402, 1.402, 0.093, 0.5, 1.9, 0.119; ! [TCON(1-6): Conductivity: W/m-K
!
Insulation,
5.0, ! [REXT: R Value of any exterior insulation, K/(W/m2)]
TRUE; ! [INSFULL: Flag: Is the wall fully insulated? TRUE/FALSE]
!
SurfaceProps,
.16, .40, ! [ALBEDO: Surface albedo array, .16 .40]
.94, .86, ! [EPSLN: Surface emissivity No Snow/ Snow .94 .86]
6.0, 0.25, ! [VEGHT: Surface roughness NS/S, cm, 6.0, 0.25]
TRUE; ! [PET: Flag, Potential evapotranspiration on? T/F]
!           Typically, PET is True
!
BldgData,
.2, ! [DWALL: Wall thickness, m, .2]
.1, ! [DSLAB: Floor slab thickness, m, 0.1]
.3, ! [DGRAVXY: Width of gravel pit beside footing, m, 0.3]
.2, ! [DGRAVZN: Gravel depth above the floor slab, m, 0.2]
.1; ! [DGRAVZP: Gravel depth below the floor slab, m, 0.1]
!
Interior,
TRUE, ! [COND: Flag: Is the basement conditioned? TRUE/FALSE]
! [HIN: Indoor convective heat transfer coefficients, W/m2
!           Convection Only: 1)Q Downward 2)Q Upward 3)Q Horizontal
!           Conv and Radiation: 4)Q Downward 5)Q Upward 6)Q Horizontal]
0.92, !Q Downward Convection Only
4.04, !Q Upward Convection Only
3.08, !Q HorizontalConvection Only
6.13, !Q Downward Conv and Radiation
9.26, !Q Upward Conv and Radiation
8.29; !Q Horizontal Conv and Radiation
!
EquivSlab,
15.0, ! [APRatio: The area to perimeter ratio for this slab: m]
!
TRUE; ! [EquivSizing: Flag: Will the dimensions of an equivalent
!           slab be calculated (TRUE) or will the dimensions be
!           input directly? (FALSE)]
!           Only advanced special simulations should use FALSE.
!

```

```

EquivAutoGrid, ! NOTE: EquivAutoGrid necessary when EquivSizing=TRUE
!
! This is the normal case.
! If the modelled building is not a rectangle or square, Equivalent
! sizing MUST be used to get accurate results
!
15, ! [CLEARANCE: Distance from outside of wall to edge, 15m]
.1, ! [SlabDepth: Thickness of the floor slab, m, 0.1]
2.4; ! [BaseDepth: Depth of the basement wall below grade, m]
!
!
ComBldg, ! Commercial building
20., ! Jan Ave basement temp
20., ! Feb Ave basement temp
20., ! Mar Ave basement temp
20., ! Apr Ave basement temp
20., ! May Ave basement temp
20., ! Jun Ave basement temp
20., ! Jul Ave basement temp
20., ! Aug Ave basement temp
20., ! Sep Ave basement temp
20., ! Oct Ave basement temp
20., ! Nov Ave basement temp
20., ! Dec Ave basement temp
0.0; ! Daily variation Sine Wave amplitude

```

### Additional Objects

There are five additional objects in the IDD that can be used under very special situations by researchers who want to generate special calculation grids. They are normally not useful to EnergyPlus users. They will be shown as IDD sections only. They do not need to be in the IDF.

```

AutoGrid,
\memo AutoGrid only necessary when EquivSizing is false
\memo If the modelled building is not a rectangle or square, Equivalent
\memo sizing MUST be used to get accurate results
N1, \field CLEARANCE: Distance from outside of wall to edge, 15m]
N2, \field SLABX: X dimension of the building slab, 0-60.0 m]
N3, \field SLABY: Y dimension of the building slab, 0-60.0 m]
N4, \field ConcAGHeight: Height of the fndn wall above grade, m]
N5, \field SlabDepth: Thickness of the floor slab, m, 0.1]
N6; \field BaseDepth: Depth of the basement wall below grade, m]
!
ManualGrid,
\memo Manual Grid only necessary using manual gridding (not recommended)
N1, \field NX: Number of cells in the X direction: 20]
N2, \field NY: Number of cells in the Y direction: 20]
N3, \field NZAG: Number of cells in the Z direction. above grade: 4 Always]
N4, \field NZBG: Number of cells in Z direction. below grade: 10-35]
N5, \field IBASE: X direction cell indicator of slab edge: 5-20]
N6, \field JBASE: Y direction cell indicator of slab edge: 5-20]
N7; \field KBASE: Z direction cell indicator of the top of the floor slab: 5-20]
!
XFACE,
\memo This is only needed when using manual gridding (not recommended)
\memo XFACE: X Direction cell face coordinates: m
N1, N2, N3, N4, N5, N6, N7, N8, N9, N10, N11, N12, N13, N14,
N15, N16, N17, N18, N19, N20, N21, N22, N23, N24, N25, N26,
N27, N28, N29, N30, N31, N32, N33, N34, N35, N36, N37, N38,
N39, N40, N41, N42, N43, N44;
!

```

```

YFACE,
\memo This is only needed when using manual gridding (not recommended)
\memo YFACE: Y Direction cell face coordinates: m
      N1, N2, N3, N4, N5, N6, N7, N8, N9, N10, N11, N12, N13, N14,
      N15, N16, N17, N18, N19, N20, N21, N22, N23, N24, N25, N26,
      N27, N28, N29, N30, N31, N32, N33, N34, N35, N36, N37, N38,
      N39, N40, N41, N42, N43, N44;
!
ZFACE,
\memo This is only needed when using manual gridding (not recommended)
\memo ZFACE: Z Direction cell face coordinates: m
      N1, N2, N3, N4, N5, N6, N7, N8, N9, N10, N11, N12, N13, N14,
      N15, N16, N17, N18, N19, N20, N21, N22, N23, N24, N25, N26,
      N27, N28, N29, N30, N31, N32, N33, N34, N35, N36, N37, N38,
      N39, N40;

```

## Using the Interface Surface Temperature Results in EnergyPlus

The monthly results from the basement program are used with the SurfaceProperty:OtherSideCoefficients object in EnergyPlus. The idd corresponding to that object is shown below. The two applicable fields are N2 and A2. N2 should have the value 1.0. It will be modified by a schedule that is named in A2, and that temperature will be used on the outside of the surface specified as having the OtherSideCoefficients named in A1.

```

SurfaceProperty:OtherSideCoefficients,
  \memo This object sets the other side conditions for a surface in a variety of ways.
  \min-fields 8
  A1, \field Name
      \required-field
      \reference OSCNames
      \reference OutFaceEnvNames
  N1, \field Combined Convective/Radiative Film Coefficient
      \required-field
      \type real
      \note if>0, this field becomes the exterior convective/radiative film coefficient
      \note and the other fields are used to calculate the outdoor air temperature
      \note then exterior surface temperature based on outdoor air and specified coefficient
      \note if<=0, then remaining fields calculate the outside surface temperature
      \note following fields are used in the equation:
      \note SurfTemp=N7*TempZone + N4*OutdoorDry-bulb + N2*N3 + GroundTemp*N5 + WindSpeed*N6*OutdoorDry-bulb
  N2, \field Constant Temperature
      \units C
      \type real
      \default 0
      \note This parameter will be overwritten by the values from the Constant Temperature Schedule Name
(below) if one is present
  N3, \field Constant Temperature Coefficient
      \note This coefficient is used even with a Schedule. It should normally be 1.0 in that case
      \default 1
  N4, \field External Dry-Bulb Temperature Coefficient
      \type real
      \default 0
  N5, \field Ground Temperature Coefficient
      \type real
      \default 0
  N6, \field Wind Speed Coefficient
      \type real
      \default 0
  N7, \field Zone Air Temperature Coefficient
      \type real
      \default 0

```

```
A2; \field Constant Temperature Schedule Name
    \note Name of schedule for values of constant temperature.
    \note Schedule values replace any value specified in the field Constant Temperature.
    \type object-list
    \object-list ScheduleNames
```

A sample idf for this object is shown below.

```
SurfaceProperty:OtherSideCoefficients, OSCCoef:Zn005:Wall003, !- OSC Name
! Example input for second ground temperature
0.000000E+00, !- OSC SurfFilmCoef
0.000000 , !- OSC Temp
1.000000 , !- OSC Temp Coef
0.000000 , !- OSC dry-bulb
0.000000 , !- OSC GrndTemp
0.000000 , !- OSC WindSpdCoeff
0.000000 , !- OSC ZoneAirTemp
GroundTempSched; ! Name of schedule defining additional ground temperature.
```

The OSC object can be repeated for as many outside temperatures as needed. A more detailed explanation of how to use this object is contained in the next section, and an example object is output by the program in the file EPObjects.txt.

### Multiple Ground Temperatures

These three objects show how the OtherSideCoefficients object can be used to provide extra ground temperatures for surfaces exposed to different ground temperatures.

Here is the surface description. Note that the OutsideFaceEnvironment is specified as OtherSideCoeff.

```
BuildingSurface:Detailed,
!=====
OSCTest:South Wall, !- User Supplied Surface Name
Wall, !- Surface Type
Exterior, !- Construction Name of the Surface
OSCTest, !- Zone
OtherSideCoefficients, !- Outside Boundary Condition
ExampleOSC, !- Outside Boundary Condition Object
NoSun , !- Sun Exposure
NoWind , !- Wind Exposure
0.5, !- View Factor to Ground
4, !- Number of Vertices
0,0,0, !- Vertex 1 X,Y,Z-coordinates {m}
6.096,0,0, !- Vertex 2 X,Y,Z-coordinates {m}
6.096,0,4.572, !- Vertex 3 X,Y,Z-coordinates {m}
0,0,4.572; !- Vertex 4 X,Y,Z-coordinates {m}
```

The OtherSideCoefficients object has to supply the basic form of the environment. Note that the name corresponds to the name in the Surface object. This object also supplies the name of a schedule that will provide the monthly ground temperature values.

```
SurfaceProperty:OtherSideCoefficients,
ExampleOSC, !- OtherSideCoeff Name
0, !- Combined convective/radiative film coefficient
1, !- User selected Constant Temperature {C}
1, !- Coefficient modifying the user selected constant temperature
0, !- Coefficient modifying the external dry bulb temperature
0, !- Coefficient modifying the ground temperature
0, !- Coefficient modifying the wind speed term (s/m)
0, !- Coefficient modifying the zone air temperature part of the equation
GroundTempCompactSched; !- Schedule Name for values of "const" temperature. Schedule values replace N2.
```

The schedule named in the last field of the OtherSideCoefficients object must be supplied. In compact schedule format it would appear as shown below. Again, objects for each of the surface temperatures are produced by the program and output in the file EPObjects.txt.



```

Schedule:Compact,
  GroundTempCompactSched,  !- Name
  Temperature ,            !- ScheduleType
  Through: 1/31,           !- Complex Field #1
  For:AllDays,             !- Complex Field #2
  Until: 24:00,            !- Complex Field #3
  16,                      !- Complex Field #4
  Through: 2/28,           !- Complex Field #5
  For:AllDays,             !- Complex Field #6
  Until: 24:00,            !- Complex Field #7
  17,                      !- Complex Field #8
  Through: 3/31,           !- Complex Field #9
  For:AllDays,             !- Complex Field #10
  Until: 24:00,            !- Complex Field #11
  18,                      !- Complex Field #12
  Through: 4/30,           !- Complex Field #13
  For:AllDays,             !- Complex Field #14
  Until: 24:00,            !- Complex Field #15
  19,                      !- Complex Field #16
  Through: 5/31,           !- Complex Field #17
  For:AllDays,             !- Complex Field #18
  Until: 24:00,            !- Complex Field #19
  20,                      !- Complex Field #20
  Through: 6/30,           !- Complex Field #21
  For:AllDays,             !- Complex Field #22
  Until: 24:00,            !- Complex Field #23
  20,                      !- Complex Field #24
  Through: 7/31,           !- Complex Field #25
  For:AllDays,             !- Complex Field #26
  Until: 24:00,            !- Complex Field #27
  20,                      !- Complex Field #28
  Through: 8/31,           !- Complex Field #29
  For:AllDays,             !- Complex Field #30
  Until: 24:00,            !- Complex Field #31
  19,                      !- Complex Field #32
  Through: 9/30,           !- Complex Field #33
  For:AllDays,             !- Complex Field #34
  Until: 24:00,            !- Complex Field #35
  18,                      !- Complex Field #36
  Through: 10/31,          !- Complex Field #37
  For:AllDays,             !- Complex Field #38
  Until: 24:00,            !- Complex Field #39
  17,                      !- Complex Field #40
  Through: 11/30,          !- Complex Field #41
  For:AllDays,             !- Complex Field #42
  Until: 24:00,            !- Complex Field #43
  16,                      !- Complex Field #44
  Through: 12/31,          !- Complex Field #45
  For:AllDays,             !- Complex Field #46
  Until: 24:00,            !- Complex Field #47
  16;                      !- Complex Field #48

```

## References

Bahnfleth, W.P. 1989. *Three Dimensional Modeling of Heat Transfer from Slab Floors*, Ph.D. dissertation, also published as USACERL TM E-89/11, University of Illinois.

Bahnfleth, W.P. and C.O. Pedersen. 1990. A Three Dimensional Numerical Study of Slab-on-Grade Heat Transfer. *ASHRAE Transactions Pt. 2*, 96:61-72.

Clements, Edward. 2004. *Three Dimensional Foundation Heat Transfer Modules for Whole-Building Energy Analysis*, MS Thesis, Pennsylvania State University.

Cogil, Cynthia A. 1998. Modeling of Basement Heat Transfer and Parametric Study of Basement Insulation for Low Energy Housing. MS Thesis of Architectural Engineering, Pennsylvania State University.

## View Factor Calculation Program

EnergyPlus has the capability of accepting user defined view factors for special research situations. This option is not recommended for general use because the normal approximate view factor determination within EnergyPlus accounts for such practical things as thermal mass (furniture), and realistic exchange limits. However, when a user desires to supply view factors, this auxiliary program can be used to calculate them for a variety of configurations. The program is named View3D, and was developed at NIST (1). This document will describe how to use the program.

### Associated Files

Three files come with the auxiliary view factor package. They are:

- View3D.exe
- ViewFactorInterface.xls
- View3D32.doc

The first is the executable program that calculates the view factors. The second is an excel interface that will set up the input files and execute View3D.exe. The third file is the documentation file from NIST that contains some explanation of the program.

### Using the View Factor Interface program

The interface program has two main sheets. One, named ZoneSheet, uses surface areas, tilts and facing directions to develop the input for View3D. The other one, named VerticesZoneSheet, uses the surface vertices to develop the input for View3D. The sheets are shown in Figure 14 and Figure 15.

	A	B	C	D	E	F	G	H	
1			Do Not Move Rows						
2	<b>View Factor Calculator Interface Sheet</b>								
3									
4									
5									
6	Title	Test case from Excel interface							
7		encl	list	eps	maxu	maxo	mino	emit	
8	C (Control) line	1	2	1.00E-04	8	8	8	0	
9									
10									
11		<b>Browse</b>	<b>InputFilePath</b> C:\EnergyPlus\RadiationViewFactorProject\SplitAtriumExample						
12			<b>Input FileName</b> Testdx3Dface						
13									
14		<b>Browse</b>	<b>View3D Progr</b> C:\EnergyPlus\RadiationViewFactorProject\view3d32						
15									
16									
17	<b>Surface Name</b>	SouthWall	EastWall	NorthWall	WestWall	OtherWall 1	Floor	Roof	
18	Surface Height(ft)	8	8	8	8	12	60	60	
19	Base Surface Length (ft)	50	60	50	60	0	50	50	
20	Gross Exterior Surface Area	400	480	400	480	0	3000	3000	
21	Facing Direction (Deg)	0	270	180	90	180	180	180	
22	Tilt Angle	90	90	90	90	90	0	180	
23									
24	<b>Wall Origin</b>								
25	X (East Coordinate)	50	50	0	0	0	0	0	
26	Y (North Coordinate)	0	60	60	0	0	0	60	
27	Z (Vertical Coordinate)	0	0	0	0	0	0	8	

Figure 14. View Factor Interface ZoneSheet

	A	B	C	D	E	F	G	H
1			Do Not Move Rows					
2	<b>View Factor Calculator Interface Sheet</b>							
3								
4								
5								
6	Title	Test case from Excel interface						
7		encl	list	eps	maxu	maxo	mino	emit
8	C (Control) line	1	2	1.00E-04	8	8	0	0
9								
10		<input type="button" value="Browse"/>	<b>InputFilePath</b>	C:\EnergyPlus\RadiationViewFactorProject\TestFiles				
11								
12			<b>Input FileNam</b>	testVertex				
13								
14		<input type="button" value="Browse"/>	<b>View3D Progr</b>	C:\EnergyPlus\RadiationViewFactorProject\view3d32				
15								
16								
17	<b>Surface Name</b>	SouthWall	EastWall	NorthWall	WestWall	Floor	Roof1	Roof2
18	Number of Sides							
19	Vertex 1 X	50	50	0	0	0	0	0
20	Vertex 1 Y	0	60	60	0	0	60	30
21	Vertex 1 Z	0	0	0	0	0	8	8
22	Vertex 2 X	0	50	50	0	50	50	50
23	Vertex 2 Y	0	0	60	60	0	60	30
24	Vertex 2 Z	0	0	0	0	0	8	8
25	Vertex 3 X	0	50	50	0	50	50	50
26	Vertex 3 Y	0	0	60	60	60	30	0
27	Vertex 3 Z	8	8	8	8	0	8	8
28	Vertex 4 X	50	50	0	0	0	0	0
29	Vertex 4 Y	0	60	60	0	60	30	0
30	Vertex 4 Z	8	8	8	8	0	8	8

Figure 15. View Factor Interface VerticesZoneSheet

Either sheet can be used to generate an input file for the View3D program. An example of that file is shown below.

```

T Test case from Excel interface
C encl= 1 list= 2 eps= 0.0001 maxu= 8 maxo= 8 mino= 0 emit= 0
F 3
V 1 50 0 0
V 2 0 0 0
V 3 0 0 8
V 4 50 0 8
S 1 1 2 3 4 0 0 .999 SouthWall
! =====
V 5 50 60 0
V 6 50.00025 0 0
V 7 50.00026 0 8
V 8 50.00001 60 8
S 2 5 6 7 8 0 0 .999 EastWall
! =====
V 9 0 60 0
V 10 50 60.00014 0
V 11 50 60.00015 8
V 12 0 60.00001 8
S 3 9 10 11 12 0 0 .999 NorthWall
! =====
    
```

```

V 13 0 0 0
V 14 0 60 0
V 15 0 60 8
V 16 0 0 8
S 4 13 14 15 16 0 0 .999 WestWall
! =====
V 17 0 0 0
V 18 50 1.377901E-04 0
V 19 49.99984 60.00014 0
V 20 -1.653482E-04 60 0
S 5 17 18 19 20 0 0 .999 Floor
! =====
V 21 0 60 8
V 22 50 60.00014 8
V 23 50.00016 1.373291E-04 8.000166
V 24 1.653482E-04 0 8.000166
S 6 21 22 23 24 0 0 .999 Roof
! =====
End Of Data

```

Notice the title from row 6 on the interface appears at the top of the input file, and the control line information in rows 7 and 8 appear below the title line in a line with the character C at the left end. The explanation of the control parameters from the program document states:

(C c) The control line includes the following parameters (in order): name = value	
eps = 1.0e-4	integration convergence criterion for both adaptive integration and view obstruction. This is not an exact measure of the accuracy of the computed view factors, but smaller values will usually lead to more precise values. The convergence criteria should not be less than about 1.0e-6 because many of the intermediate calculations are accurate only to single (32-bit) precision.
maxU = 8	maximum recursions used in computing the unobstructed view factors.
maxO = 8	maximum recursions used in computing the obstructed view factors. Limiting the maximum number of recursions limits the total execution time of the program but may prevent reaching the specified convergence.
minO = 0	minimum recursions: used in computing the obstructed view factors. This can help in cases where an obstruction occurs very near the view between the edges of two surfaces. The normal adaptive integration may miss the obstruction. Increasing this value from its normal value of 0 to 1 or 2 may catch the obstruction. This is probably not necessary except when very accurate view factors are desired. It can add considerably to execution time.
row = 0	selected row for computing view factors (0 = all rows)
col = 0	selected column for computing view factors (0 = all columns)
encl = 0	1 indicates that the surfaces form an enclosure; 0 indicates that they do not. This data is used to adjust the view factors of an enclosure to guarantee conservation of energy.
emit = 0	1 indicates that diffuse reflectance effects will be included in the computed view factors; 0 indicates they will not, i.e., surfaces will be considered 'black'.
out = 0	view factor output file format – 1 = ...gence criterion for the numerical integration used to compute view factors between surfaces that have view obstructing surfaces between them.
list = 0	computational summary written to the VIEW3D.LOG file; 0 gives minimal information; 1 gives slightly more; 2 prints all the view factors; 3 causes dumping of some intermediate values.

The values of the parameters shown on the interface sheets are reasonable defaults, and they should need to be adjusted only rarely.

In the upper right corner of either sheet is a button that causes two files to be generated and View3D to be executed. The two files generated are the input file that uses the name from cell D13 with the extension vs3, and a file with the same name and an extension dxf. VoloView can be used with this file to generate a wire frame drawing of the zone being analyzed.

Two paths are needed for executing the program. The directory path where the vs3 and dxf files will be placed is specified in cell D11. This directory can be selected using the Browse button in cell B11. The path to the View3D.exe program is specified by cell D15. This directory can be selected with the Browse button in cell B15.

If you are using the ZoneSheet, the zone surfaces are described in the region from row 17 to row 27. Each column supplies the details for one surface. Additional surface columns can be added by copying and pasting a desired starting column to the right of column H. If either the surface height or base surface length is zero, the gross area cell will be zero and column is ignored. The facing direction of the surface is the direction an inward normal to the surface would point. So, the south wall of a zone faces north or 0 degrees. Note that this is different from EnergyPlus where the facing direction of a surface is based on the outward normal. The facing direction becomes just slightly more difficult with horizontal surfaces like floors and ceilings. The key to determining their facing direction is to visualize them being rotated slightly into the zone around their base surface axis. In the example, both ceiling and floor are chosen to face south. The tilt of a surface is relative to a horizontal upward facing (in the conventional sense) surface such as a floor. A ceiling or flat roof is tilted 180 degrees. Vertical surfaces have a tilt of 90 degrees.

The remaining information needed to describe the surfaces is the coordinates of the lower left hand corner of the surface when viewed from inside the zone. This is where the visualization of a slight rotation of the floor and roof becomes helpful. Consider the roof surface on the sheet. Its base side lies along the east west axis since it faces south. With a slight inward rotation, it is clear that the lower left hand corner is the northwest corner of the roof. This corner has coordinates of 0, 60, and 8.

If the VerticesZoneSheet is being used, the description of the surfaces consists only of the vertices. For this program, the vertices are specified in a counter clockwise rotation order if looking at the surface from the inside, and in a clockwise rotation order if looking from the outside.

The vs3 file produced is shown previously and the dxf file generates the wire frame drawing shown in Figure 16.

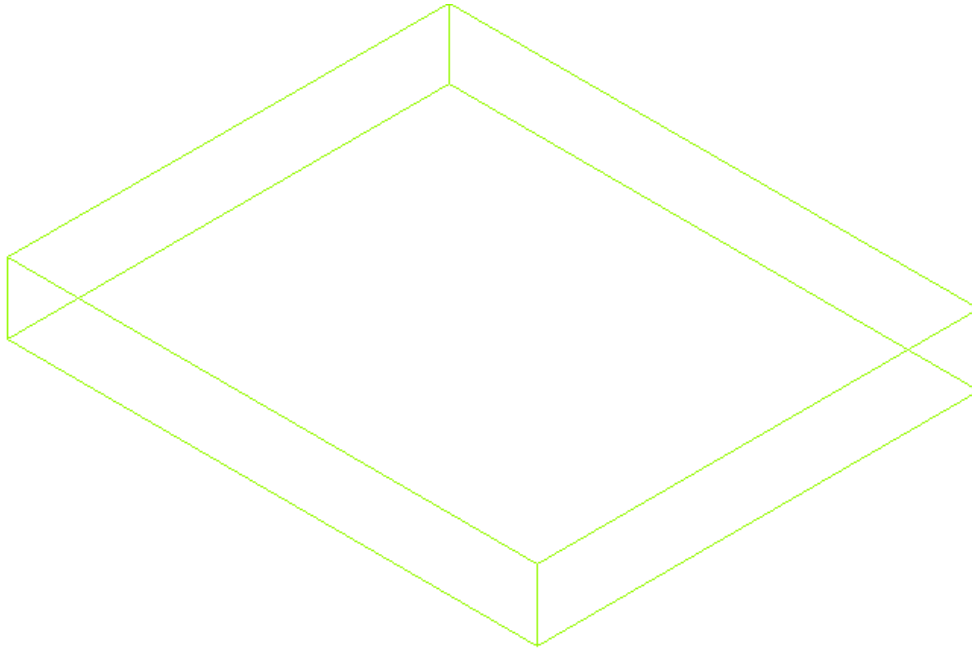

Figure 16. DXF Format of Example Zone

The input file and the output files produced by View3D are read into the interface spreadsheet, and appear on new worksheets.

Figure 17 shows the lower corner of the interface sheet with the additional sheet tabs.

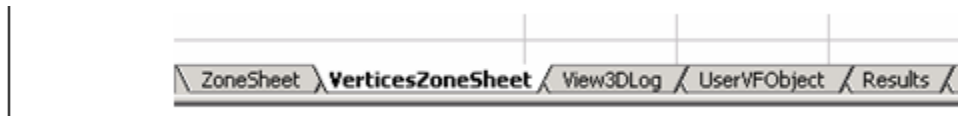

Figure 17. Files brought into the Interface Workbook

The results file is named with the name in cell D13 with an extension of out. This file is shown below.

```
View3D 3.2 0 1 0 6
400 480 400 480 3000 3000
0.000000 0.078244 0.029324 0.078217 0.407109 0.407106
0.065204 0.000000 0.065204 0.044282 0.412652 0.412659
0.029324 0.078245 0.000000 0.078217 0.407110 0.407105
0.065181 0.044282 0.065181 0.000000 0.412679 0.412677
0.054281 0.066024 0.054281 0.066029 0.000000 0.759385
0.054281 0.066025 0.054281 0.066028 0.759385 0.000000
0.999 0.999 0.999 0.999 0.999 0.999
```

Excel macro capabilities are used by the interface to convert the text to columns and add the surface names and other headings. The modified results are placed on the Results worksheet as shown in Figure 18.

	A	B	C	D	E	F	G
1		View3D	3.2	0	1	0	6
2	Areas	400	480	400	480	3000	3000
3	ViewFactor	SouthWall	EastWall	NorthWall	WestWall	Floor	Roof
4	SouthWall	0	0.078244	0.029324	0.078217	0.407109	0.407106
5	EastWall	0.065204	0	0.065204	0.044282	0.412652	0.412659
6	NorthWall	0.029324	0.078245	0	0.078217	0.40711	0.407105
7	WestWall	0.065181	0.044282	0.065181	0	0.412679	0.412677
8	Floor	0.054281	0.066024	0.054281	0.066029	0	0.759385
9	Roof	0.054281	0.066025	0.054281	0.066028	0.759385	0
10	Emissivitie	0.999	0.999	0.999	0.999	0.999	0.999

Figure 18. View Factors with Surface Names Inserted

The results file information is used to generate a UserViewFactor object for EnergyPlus. This object is located in the first column of a new worksheet named UserVFOject. This column can simply be copied and inserted into the EnergyPlus idf file.

If the results sheet does not appear, or the program terminates, the sheet named View3Dlog or the output file by the same name should be consulted. It contains a complete history of the execution. Any problem with the input file or the calculations should show up there.

The extra sheets generated by the VBA macros will be deleted if the program is called with the run button while they are present. The user will be queried to make sure the sheets should be deleted. During the succeeding run, new sheets will be created.

### Additional Information

The interface and this document do not describe all of the features of the View3D program. Additional information can be found in the NIST document View3D32.pdf that accompanies the distribution. For example, if an obstruction wall is desired, it can be placed using the interface, but then the "C" at the left end of the row describing that surface in the input file should be changed to "O". The program can then be rerun with the new input file. If View3D.exe is double clicked, it will ask for the names of the input file and the output file.

An additional point should be emphasized. The program will not calculate view factors for walls containing windows. That is all surfaces must be convex. Therefore, a wall containing a subsurface must be described as four sections surrounding the subsurface. They can be combined using the "comb" column as described in the View3D document. However, this is not necessary if the user is willing to work with a few additional surfaces.

## Transition

The transition program assists users in converting input files from one release version to the next. Sometimes many changes are made to the input file syntax; sometimes very few but the Transition program can do the fastest job of making the conversions. An ObjectStatus spreadsheet is also included for those who want the details of each object's change.

Note that Transition\_Vold\_Vnew is a generic way of naming the program. The actual program from release to release will vary.

TransitionV3-0-0-to-V3-1-0.exe is the current transition program that is distributed with the V3.1 release. It uses several important files that are included in the main "EnergyPlus" folder.

Table 24. Transition files for current release

File Name	Description
TransitionV3-0-0-to-V3-1-0.exe	The executable program
V3-0-0-Energy+.idd	Version 3.0.0 release Energy+.idd file
V3-1-0-Energy+.idd	Identical to Energy+.idd when distributed
Report Variables 3-0-0-028 to 3-1-0.csv	Report variable name changes

Another file "Rules3-0-0-to-3-1-0.xls" is not used directly by the program but contains the "rules" for translating objects from version 3.0 release to the 3.1 release. The ObjectStatus file can also be viewed – it will show if deleted objects are automatically transitioned to the new input file versions.

There are several methods to executing the transition program – these methods give you the most flexibility in changing files from one version to the next. The easiest transition is through the EP-Launch program which can detect if the input file about to be run is of the same version as the IDD or not and suggest transitioning. You can also manually transition from the file menu in EP-Launch. (To have this feature, you must also have the files from the preceding table in the same folder as EP-Launch – which is usually the folder that also has the EnergyPlus.exe program).

There are two command line methods to execute the transition version (from the Command Prompt). One is to simply use the file name you want transitioned (including .rvi or .mvi file names) or you can use a file name with a .lst extension and simply enter file names to be done in a text file. When you execute the transition program in this fashion, you will get the "typical" program defaults of a "full" transition, field names will be shown at each field with units, and any blank fields will be left blank rather than filled in with the current defaults.

## Command Prompt Execution

For those unfamiliar with opening a command line window the steps to execute the transition program are:

- 1) Open a DOS command prompt window (Start → Programs → Accessories → Command Prompt)
- 2) Change to the directory where EnergyPlus is installed (modify the commands below if you did not install EnergyPlus in the default install path):

C:



```
CD \<rootfolder>
```

### 3) Run the program:

```
Transition-<lastversion>-to-<currentversion> <filename>
```

From the Command Prompt, simply use the file name desired as the argument for the program. Using idf or imf as this file's extension will also transition any rvi or mvi files of the same basic name. Likewise, you can use just an rvi or mvi extension. If you use a lst extension, then the entire file contents (1 name per each line, whether idf, imf, rvi or mvi extension) will be converted. You must include an extension on these files.

```
Transition-<lastversion>-to-<currentversion> <filename - full path>
If you have spaces in your path or filename or for safety:
Transition-<lastversion>-to-<currentversion> "<filename - full path>"
```

#### For example:

```
Transition-<lastversion>-to-<currentversion> "d:\EnergyPlus\My
Files\mytestfile.idf"
```

You must include the idf or imf extension or the transition program will think it is one of it's "normal" command files (see below for that description).

Will automatically transition a file from the V3.0 version to V3.1, leaving in the original folder:

```
<filename>.idf (the new idf file - or imf for macro files.)
<filename>.idfold (the original idf file or imfold for macro files)
<filename>.idfnew (a copy of the new file)
<filename>.rvi (the transitioned rvi file)
<filename>.rviold (the original rvi file)
<filename>.rvinew (a copy of the new rvi)
<filename>.mvi (the transitioned mvi file)
<filename>.mviold (the original mvi file)
<filename>.mvinew (a copy of the new mvi)
<filename>.VCperr (if there are errors of note)
```

Thus, converting files in this way (or with EP-Launch) leaves you with an idf file ready to be run.

## Alternative Command Prompt Execution

You can also choose to run the Transition program interactively with entering the file names one by one as the program prompts you.

- 1) Open a DOS command prompt window (Start → Programs → Accessories → Command Prompt)
- 2) Change to the directory where EnergyPlus is installed (modify the commands below if you did not install EnergyPlus in the default install path):

```
C:
CD \<rootfolder>
```

### 3) Run the program:

```
Transition-<lastversion>-to-<currentversion>
```

The program will use the embedded IDD names.

Then, will ask:

```
Enter "diff" for differences only, "full" for full idf outputs.
```

If you would like the new idf snippet to only contain changed objects (transitioned objects), enter **diff**. If you would like a completely transitioned idf file, enter **full**.

The program echoes your choice and prompts:

```
Enter "yes" for including units on output lines, "no" for no units inclusion.
```

If you would like units on each line (the field name is always included as a comment on each field - this option appends units as well, enter **yes**. If you prefer no units, enter **no**.

The program echoes your choice and prompts:

```
Enter "yes" for preserving blanks in default fields, "no" to fill those fields with defaults.
```

Object field with defaults can be entered as blanks and EnergyPlus automatically fills in the correct value when it is processed. With the Transition program you can choose to have those fields filled with the default from the IDD or left blank. To leave your blank fields blank, enter **yes**. To have the Transition program fill those fields with defaults (if applicable), enter **no**.

The program echoes your choice and then prompts:

```
Enter input file name, with path
```

You now successively enter file names one at a time, while the program processes each file. Terminate this entry with a blank.

Will automatically transition a file from the V3.0 version to V3.1, leaving in the original folder:

```
<filename>.idf (the original idf file - or imf for macro files.)
<filename>.idfnew (the new file)
<filename>.rvi (the original rvi file)
<filename>.rvinew (the new rvi)
<filename>.mvi (the original mvi file)
<filename>.mvinew (the new mvi file)
<filename>.VCperr (if there are errors of note)
```

## Transitioning Multiple Versions

Work has been done so that the full set of transition files can work together from the original release to the current release. This zip file of the "full transition" program set is available as a download from the EnergyPlus Support yahoo group. Once unzipped to your favorite folder, read the [TransitioningReadme.txt](#) file for more details.

## Converting imf files

The transition program can "automatically" transition imf (ep-macro) files. One note of caution: if your macro file contains **#if** statements in the form:

```
PEOPLE,
  ZONE ONE,                !- Zone Name
##if #[DoSizing[] EQSU Y]
  #[FAREA[] / OCCDENPEAK[]],    !- Number of People
##else
  #[FAREA[] / OCCDENAVG[]],    !- Number of People
##endif
  OCCSCHED[],             !- Number of People SCHEDULE Name (real--fraction)
  0.500000,              !- Fraction Radiant
  Activity Sch;          !- Activity level SCHEDULE Name (units W/person, real)
```

They should look like this:

```

##if #[DoSizing[] EQSU Y]
PEOPLE,
    ZONE ONE,                !- Zone Name
    #[FAREA[] / OCCDENPEAK[]],    !- Number of People
    OCCSCHED[],             !- Number of People SCHEDULE Name (real--fraction)
    0.5000000,             !- Fraction Radiant
    Activity Sch;          !- Activity level SCHEDULE Name (units W/person, real)
##else
PEOPLE,
    ZONE ONE,                !- Zone Name
    #[FAREA[] / OCCDENAVG[]],    !- Number of People
    OCCSCHED[],             !- Number of People SCHEDULE Name (real--fraction)
    0.5000000,             !- Fraction Radiant
    Activity Sch;          !- Activity level SCHEDULE Name (units W/person, real)
##endif

```

## Transition command files

Inputs to the Transition program are similar to the VCompare but do not include asking the user for the IDD files – these are fixed for each Transition version. It uses the Energy+.ini file in the same folder where it is executed from to determine the location of the IDD files.

The report variables conversion is not quite “perfect” but (hopefully) close. For example, in one of our releases many new fuel types were added so that now one might have a Gas, Electric, or Fuel Oil#1 Boiler. The old “Fuel Consumption” report variable, in this case, should get transferred to the new Boiler <fuel> Consumption but the Transition program isn’t smart enough to know what kind of fuel your boiler is using so it transforms to the “Boiler Gas Consumption” variable. If, in fact, you have a different fuel for your boiler, you will receive a warning message that Boiler Gas Consumption does not apply in the **eplusout.err** file. Just revise these kinds of variable names to the proper fuel. Several other components will also exhibit this kind of translation problem.

As you will see if you examine the “rules” spreadsheet, some things just can’t be converted. In these instances, a warning message is issued (see output files below) and that same warning will also appear on the screen. In most instances, there will be an equivalent IDF comment before the “offending” object and the field inserted will be an indicator that something is incorrect in the translation.

For the transition program, the IDD names are “hard-wired” – and the program uses the location from the Energy+.ini file to determine where to find them. In other regards, it is very similar to the Vcompare program described in the previous section.

Note that the IDF files converted will have the new (dif and err) files placed in the original folder that the IDF came from. To use the new IDF (full command), just change the extension on the difnew file to IDF (personally, I’d back up the old IDF first) and run EnergyPlus. If you choose the “diff” option, you will have to cut and paste into the IDF. Comments from the original IDF are placed into the new file.

Table 25. Transition Output Files and Descriptions.

Transition Output File Name	Description
-----------------------------	-------------

Transition.audit	This is the contents of what you would see on the screen if you sat and watched the transition process. If you use the multiple version batch file, all the transitions are shown in this file.
<filename>.idfnew	Results for each <filename> entered. This will be a full IDF file if "full" is entered or only those objects that are different when "diff" is entered.
<filename>.idf	Depending on which way the program is run, this could be the original idf file or the new idf file (ready to be run).
<filename>.idfold	Results for each <filename> entered. This will be a full IDF file if "full" is entered or only those objects that are different when "diff" is entered.
<filename>.Vcperr	Errors, if any, on the <filename>.idf or conversion.
Eplusout.err	Will only occur if there are problems with the two IDD's being compared. This file will show up in the program directory (from the Energy+.ini directions). <b>Should not happen!</b>

## WinEPDraw

### Introduction

The WinEPDraw program is a simple utility that can be used to generate a dxf file from an input file without going entirely through the input scan for EnergyPlus. It is a simple Windows™ applet that is stored in the primary EnergyPlus folder upon installation. A companion DLL (EplusDrw.dll) is also needed should you want to put this application in another folder.

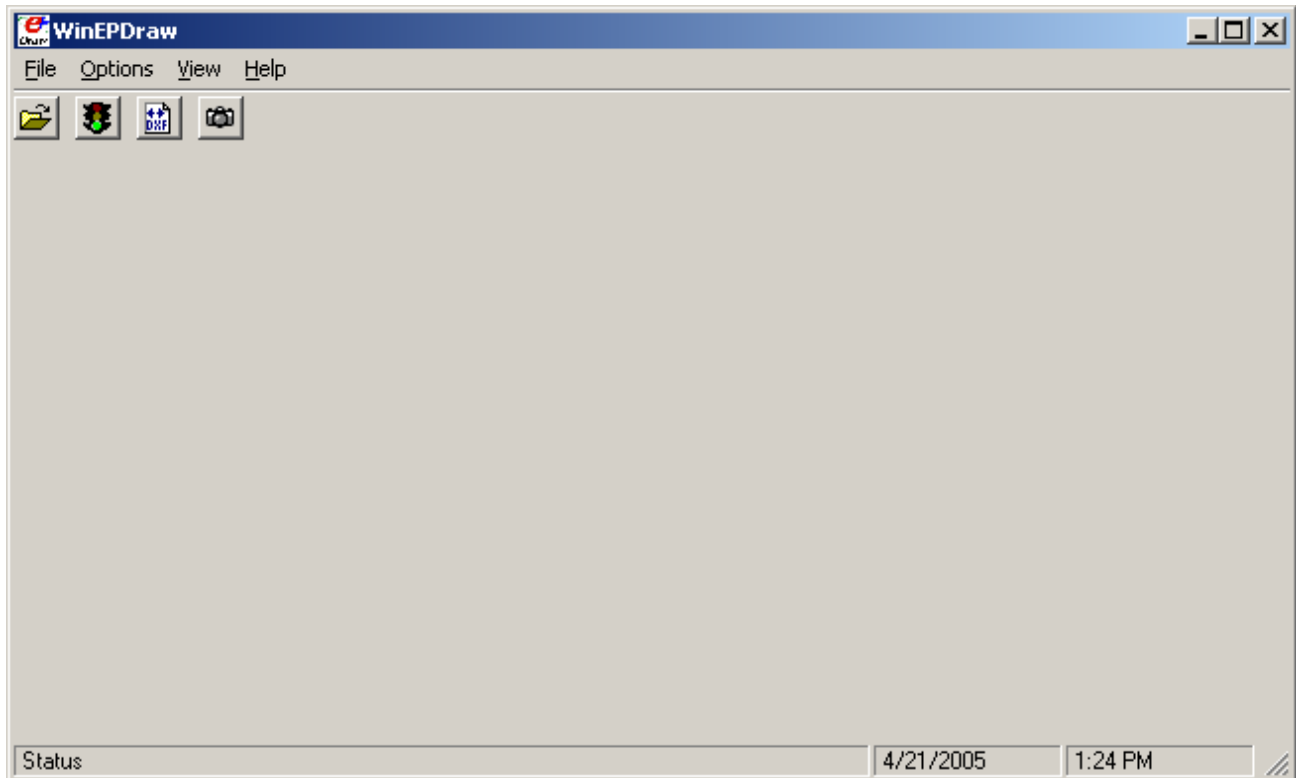

Figure 19. WinEPDraw Main Screen

#### File Menu

The file menu has four options:

##### **Select Input File**

The Select Input File option corresponds to the folder open icon on the tool bar area and allows you to select an IDF file.

##### **Create DXF File**

The Create DXF File option corresponds to the traffic signal icon on the tool bar area and creates a DXF file from the “current” input file.

**Select DXF File**

The Select DXF File option corresponds to the DXF icon on the tool bar area and allows you to select an existing DXF file for viewing.

**Select DXF Viewer**

The Select DXF Viewer option allows you to select the appropriate DXF Viewer program to be used when you want to view a DXF file from within WinEPDraw.

**Options Menu**

The Options Menu has one option:

**Options for >4 sided polygons**

Polygons with >4 sides do not display with the 3DFACE command we use for surfaces of 3 and 4 sides which subsequently will display very nicely as a "solid" in many DXF viewers.

Thus there are two options which the user may choose to display >4 sided polygons.

**■ Thick Polyline**

With this option, the >4 sided polygon appears as a thicker line in all views of the building model.

**■ Thin Polyline**

With this option, the >4 sided polygon appears as a wire frame line in all views of the building model.

**View Menu**

The view menu has one option:

**DrawingFile**

Using this option (or the camera icon in the tool bar area), the DXF viewer program presents the building model for viewing on screen.

**Help Menu**

There is no online help but you can select:

**About**

Brings up the "about" box for the WinEPDraw program.

For example, Choosing the File->Select Input File menu or open file toolbar button, the standard common dialog is displayed:

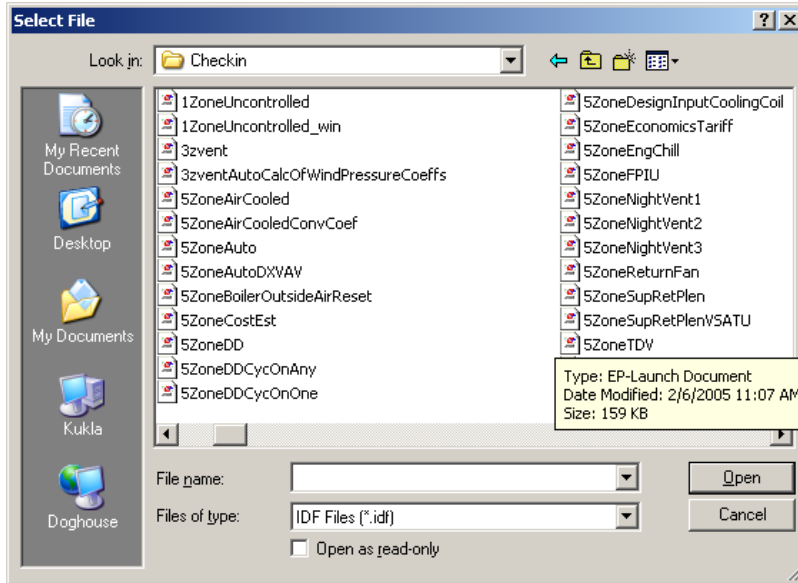

Figure 20. Dialog for WinEPDraw File Selection

Select one and it will be read in and a DXF file will be produced in the same folder as the original IDF file. Then, a message box will appear notifying you that the process was successful (or that it failed). If it failed, no DXF file is produced.

You may process as many IDFs as you like during WinEPDraw execution.

You may view pre-existing DXF files without needing to re-create them.

To exit the program, choose File->Exit menu.

Note that the WinEPDraw program only processes building and shading surfaces. It does not process daylighting reference points though the similar option in the EnergyPlus program (Report, Surfaces, DXF;) does show the daylighting reference points (but not illuminance map points) in the DXF view.

## Input Macros

### Introduction

The Input Macros feature increases the flexibility of the EnergyPlus input files. This feature is intended for advanced users who are already familiar with EnergyPlus IDF files and need to prepare input manually. The basic capabilities are:

- Incorporating external files containing pieces of IDF into the main EnergyPlus input stream.
- Selectively accepting or skipping portions of the input.
- Defining a block of input with parameters and later referencing this block.
- Performing arithmetic and logical operations on the input.
- Input macro debugging and listing control.

These capabilities are invoked in the EP-MACRO program by using macro commands. Macro commands are preceded by **##** to distinguish them from regular EnergyPlus input commands. After execution by the EP-MACRO processor, macro commands produce regular lines of EnergyPlus input that are shown in the resultant IDF file (**out.idf**) and, subsequently, in the EnergyPlus echo print (**audit.out**). Following are descriptions of the macro commands associated with the above capabilities. A detailed example of input macros is given at the end of this section; you should review it before reading the macro command descriptions.

### Running the EP-Macro program

The EP-Macro program is run automatically from the batch files (RunEPlus or EPL-Run from EP-Launch). Skip this small section if you are using either the RunEPlus batch file or EP-Launch. If you wish to run it by hand, it is found in the main folder of the EnergyPlus install (bin folder in the Linux install).

Table 26. Files used in EP-Macro program

File Name	Description
in.imf	Input file containing the macro commands
audit.out	audit of the EPMacro run
out.idf	Output file that can be run with EnergyPlus

The EP-Macro program is a Console Application, so to run by hand you would need to open a command prompt in the Main EnergyPlus install folder. Then, you would need to copy your input file containing the macro commands from its folder to this folder with the name "in.imf". The installed name of the EP-Macro program is "epmacro.exe". After execution, you can save the out.idf in an appropriate folder or rename it to in.idf in order to execute EnergyPlus. You can view the audit.out file for any errors that might have occurred during EP-Macro processing.

### Incorporating External Files

```
##include {includefilename}
```



This command puts all of the lines in an external file into the EnergyPlus input stream starting right after the command line. The name of the file that is included is the concatenation of {prefixpathname}, entered using **##fileprefix**, and {includefilename}. The lines in the external file will be listed in the resultant IDF file. When all the lines in the external file have been read in, input reverts back to the original input file at the line following the **##include** command.

**##fileprefix** {prefixpathname}

specifies a pathname that will be prefixed to the filename given in an **##include** command. The **##fileprefix** command allows commonly-used include files to be kept in a directory other than the directory in which the current input file resides.

Example: on a PC, the combination

**##fileprefix** C:\EnergyPlus\Library

**##include** SCHEDULES.IDF

will include into the EnergyPlus input stream the file whose full name is

C:\EnergyPlus\Library\SCHEDULES.IDF

**##includesilent** {includefilename}

This command is identical to **##include**, except that the lines in the included file will not be listed in the EP-MACRO echo.

**##nosilent**

Overrides the listing suppression of **##includesilent**. Used for debugging purposes only. After **##nosilent**, all following **##includesilent** commands are treated as **##include** commands.

Example: Assume the following files contain the indicated lines:

Main input file:	External file:
input1.inp	file2.inp
line 1a	line 2a
<b>##include</b> file2.inp	line 2b
line 1b	line 2c
line 1c	

The end result of processing **##include** input1.inp will be:

line 1a (from input1.inp)  
 line 2a (from file2.inp)  
 line 2b (from file2.inp)  
 line 2c (from file2.inp)  
 line 1b (from input1.inp)  
 line 1c (from input1.inp)

External files can also contain **##include** commands, as shown in the following example:

Main input file:	First external file:	Second external file:
input1.inp	file2.inp	file3.inp
line 1a	line 2a	line 3a
<b>##include</b> file2.inp	line 2b	line 3b
line 1b	<b>##include</b> file3.inp	line 3c
line 1c	line 2c	line 3d

The end result of processing **##include** input1.tmp will be:

```

line 1a (from input1.inp)
line 2a (from file2.inp)
line 2b (from file2.inp)
line 3a (from file3.inp)
line 3b (from file3.inp)
line 3c (from file3.inp)
line 3d (from file3.inp)
line 2c (from file2.inp)
line 1b (from input1.inp)
line 1c (from input1.inp)

```

Note: Up to nine **##include** commands can be nested. However, there should be no recursion. This is an example of a recursion:

file1.inp contains **##include** file2.inp

file2.inp contains **##include** file1.inp

### Selectively Accepting or Skipping Lines of Input

The **##if** series of commands is used to selectively accept or skip lines of input according to the following sequence:

```

##if {condition1}
  line1a
  line1b
...
##elseif {condition2}
  line2a
  line2b
[]
##elseif {condition3}
  line3a
  line3b
...
##else
  line N a
  line N b
...
##endif

```

Then the lines that will be included into the EnergyPlus input stream are:

```

If {condition 1} is TRUE,
  line1a
  line1b
...
otherwise

If {condition 2} is TRUE,
  line2a
  line2b
...
otherwise

If {condition 3} is TRUE,
  line3a
  line3b

```



```

##def All_Const[x]
    Fraction, WeekON, 1,1, 12,31;
    WEEKSCHEDULE, WeekON,
    DayON,DayON,DayON,
    DayON,DayON,DayON,
    DayON,DayON,DayON,
    DayON,DayON,DayON;
    DAYSCHEDULE, DayON, Fraction,
    x,x,x,x,x,x,x,x,x,x,x,x,
    x,x,x,x,x,x,x,x,x,x,x,x ;
##endif

```

Then, in the EnergyPlus input stream (file in.imf), when we write :

```
SCHEDULE, Constant At 0.8, All_Const[0.8]
```

the result (file out.idf) is equivalent to:

```

SCHEDULE, Constant At 0.8,
    Fraction, WeekON, 1,1, 12,31;
    WEEKSCHEDULE, WeekON,
    DayON,DayON,DayON,
    DayON,DayON,DayON,
    DayON,DayON,DayON,
    DayON,DayON,DayON;
    DAYSCHEDULE, DayON, Fraction,
    0.8,0.8,0.8,0.8,0.8,0.8,0.8,0.8,0.8,0.8,0.8,0.8,0.8,
    0.8,0.8,0.8,0.8,0.8,0.8,0.8,0.8,0.8,0.8,0.8,0.8 ;

```

Macro definitions may have one or more arguments; the maximum number of arguments is 32. When a macro with arguments is referenced, its arguments must be given values. When a macro has no arguments, the brackets are still required both for macro definition and reference.

Caution: Square brackets [ ] have been used in some versions of EnergyPlus inputs as comment/units fields. These will be expanded if left in the IDF and sent to EPMacro.

Macro names must be unique (except see **##set1** below); i.e., when a macro name is defined it cannot be defined again. Macro names are limited to 40 characters.

To summarize, commands you use to define macros are the following:

**##def** macro-name [arg1,...,argn ] macro-text

Defines a macro with the name macro-name and arguments "arg1" through "argn". "Macro-text" is one or more lines of text. If there are no arguments, the syntax is **##def** macro-name macro-text.

**##endif**

Indicates the end of the macro definition initiated by **##def**.

**##def1** macro-name [arg1,...,argn ] macro-text

This is the same as **##def** but there is only one line of text so that the terminating command **##endif** is not required.

**##set1** macro-name macro-text

Like **##def1** but has no arguments and macro-text is evaluated before storing. "Macro-text is evaluated" means that if macro-text contains other macros, these macros will be expanded, and the expanded text becomes the macro-text defined by **##set1**.

Example:

```

                ##def1  xx  123
                ##set1  yy  xx[]

is equivalent to:  ##set1  yy  123

##set1  can also be used to redefine macro-name.

##set1  x  0
.
.
.
##set1  x  #eval[ x[]+1 ]

(see Arithmetic Operations for description of the #eval macro.)

```

### Arithmetic Operations

The built-in macro called **#eval[ ]** can be used to perform arithmetic, literal, and logical operations. It can be abbreviated to **# [ ]**.

**#eval[ X OP Y ]** or **#[ X OP Y ]**

gives the result **X OP Y**. The allowed values for X, OP, and Y, and the corresponding result, are shown in the following table.

<b>X *</b>	<b>OP **</b>	<b>Y</b>	<b>Result</b>
number	+ (plus)	number	number
number	- (minus)	number	number
number	* (times)	number	number
number	/ (divided by)	number	number
number	min	number	number
number	max	number	number
number	mod	number	number
number	** (power)	number	number
SIN	OF	number (degrees)	number
COS	OF	number (degrees)	number
TAN	OF	number (degrees)	number
SQRT	OF	number	number
ABS	OF	number	number
ASIN	OF	number	number (degrees)
ACOS	OF	number	number (degrees)
ATAN	OF	number	number
INT	OF	number	number
LOG10	OF	number	number
LOG	OF	number	number
literal1	// (concatenate)	literal2	literal "literal1literal2"
literal1	/// (concatenate)	literal2	literal "literal1 literal2"
literal	EQS (=)	literal	logical (true or false) case sensitive
literal	NES (≠)	literal	logical (true or false) case sensitive
literal	EQSU (=)	literal	logical (true or false)

literal	NESU (≠)	literal	not case sensitive logical (true or false) not case sensitive
logical	AND	logical	logical (true or false)
logical	OR	logical	logical (true or false)
	NOT	logical	logical (true or false)
number	EQ (=)	number	logical (true or false)
number	NE (≠)	number	logical (true or false)
number	GT (>)	number	logical (true or false)
number	GE (≥)	number	logical (true or false)
number	LT (<)	number	logical (true or false)
number	LE (≤)	number	logical (true or false)
* Upper or lower case is allowed for SIN, COS, etc.			
** Upper or lower case is allowed for OF, EQS, etc.			

Example

**#eval[ 1 + 2 ]** when expanded becomes 3.

**#eval[ 1 + #eval[2 \* 3] ]** when expanded becomes 7.

Example

**##set1** city[] Washington

DesignDay, #[ city[] ] /// SUMMER ], ! Design Day Name

gives

DesignDay, "Washington SUMMER", ! Design Day Name

The following example illustrates the use of **#eval** inside **#if** commands:

**##if** #[ city[] ] EQS Chicago ]

**##if** #[#[ city[] ] EQS Chicago ] and #[ occup[] ] NES low ] ]

Notes:

1. For logical values:

False = 0 or BLANK,

True = any other character

2. A literal must be enclosed inside a pair of double quotes if it contains BLANKs or reserved characters like [ ] ( ) ,

E.g., "abc \*def"

Otherwise, the quotes around the literals are optional.

3. Literal concatenation operators // and /// produce quoted literals.

E.g., # [ large /// office ] gives "large office"

4. Literals are case sensitive. For example, "Chicago", "CHICAGO" and "chicago" are distinct.

5. EQS and NES are case sensitive string comparisons. EQSU and NESU are case insensitive string comparisons.

6. Literals are limited to 40 characters.

## Macro Debugging and Listing Control

### **##list**

Turn on listing; echo of input lines on the OUTPUT file is enabled. This is the default condition.

### **##nolist**

Turn off listing; echo of input lines on the output file is disabled.

### **##show**

Start printing expanded line on output file. After this command, if a macro expansion was done, the expanded line is printed on the output file. In this way you can see the end result of macro expansions, which is the input as seen by the EnergyPlus Input processor.

### **##noshow**

Stop printing expanded line on output file. This is the default condition.

### **##showdetail**

Start printing each macro expansion. After this command, every time a macro expansion is done the result of the expansion is printed. This can produce lots of output.

### **##noshowdetail**

Stop printing each macro expansion. This is the default condition.

### **##expandcomment**

Comment fields may contain macro expansion directions. Following this command, the macros will be expanded in comments.

For example, you might have:

```
##set1 Location = "Colorado Springs, CO"  
! Simulation run for Location[]
```

If **##expandcomment** preceded the set1 command, then the output would look like:

```
! Simulation run for Colorado Springs, CO
```

### **##noexpandcomment**

This does not expand macros in comment fields. This is the default condition.

### **##traceback**

Give full traceback when printing an error message. After this command, if there is a EP-MACRO error, a full traceback of the macro expansions in progress is printed. This is the default condition.

### **##notraceback**

Don't give full traceback when printing an error message.

### **##write**

Start writing expanded text into file 22. This is similar to **##show** except that the expanded lines are written into file 22. Therefore, file 22 will contain only the text that will be seen by the EnergyPlus processor. This file is used only for debugging purposes. It allows you to see what the macro-processed input file looks like.

### **##nowrite**

Stop writing expanded text into file 22. This is the default condition.

**##symboltable**

Prints table of current macro names. All of the macro names that are defined will be printed.

**##clear**

Clear all macro definitions. All the macro names defined up to this point will be deleted.

**##reserve** TEXT *k* NAMES / STACK *m*

Allocates memory.

Reserves *k* words of space in AA array for macro definition storage.

Reserves / positions in macro definition names table.

Reserves *m* words of stack space.

If used, the **##reserve** command must precede all other macro commands in the EP-MACRO input. This command should be used only if one or more of the following error messages is received:

"Need more memory for storing macro definitions"

Use "**##reserve** TEXT nnnnnn" command to get more memory. Current value of *nnnnnn* is:

---

"Macro table capacity exceeded"

Use "**##reserve** NAMES nnnnnn" command to get more memory. Current value of *nnnnnn* is: ---

"Macro stack overflow"

Use "**##reserve** STACK nnnnnn" command to get more memory. Current value of *nnnnnn* is: ---

**##! <comment>**

Allows you to enter comment lines inside a macro. **<comment>** is printed in the EP-MACRO echo but is not acted on by the macro processor.

*Example:*

This example shows the use of the **##set**, **##include**, **##eval** and **##if** commands. Let an external file called cities.idf contain the following text:

```
##if #[ city[ ] EQS CHICAGO ]
  Location,Chicago IL,  !- Location Name
  41.880,  !- Latitude
  -87.63,  !- Longitude
  -6.0,    !- Time Zone
  2.;     !- Elevation {m}
##elseif #[ city[ ] EQS WASHINGTON ]
  Location,Washington DC,  !- Location Name
  38.9,    !- Latitude
  -77.0,   !- Longitude
  -5.0,    !- Time Zone
  15.;    !- Elevation {m}
##else
  ERROR --- City Undefined
##endif
```

Then the EnergyPlus input

```
##set1 city[ ] CHICAGO
##include cities.idf
```



will be converted, after macro processing, to:

```
Location,Chicago IL,  !- Location Name
41.880,  !- Latitude
-87.63,  !- Longitude
-6.0,    !- Time Zone
2.;      !- Elevation {m}
```

## Listing Format

The format of listing from EP-MACRO gives information about the status of the input macros, as shown in the following:

```
1. 1.1 * 123 * ..... EnergyPlus input line
- - - - -
| | | | |
| | | | |      echo of EnergyPlus input line
| | | | |
| | | | |      line number ( if the current line is being skipped
| | | | |                by " ##if... " etc, this is indicated
| | | | |                by printing "- 123 -" instead of
| | | | |                "* 123 *" in the line number field;
| | | | |                if the current line is part of a
| | | | |                macro command, it is indicated by
| | | | |                printing "# 123 #" )
| | | | |
| | | | |      macro expansion nesting level
| | | | |
| | | | |      "##if" nesting level
| | | | |
| | | | |      "##include" nesting level
```

## HVAC Diagram

### Introduction

The HVAC-Diagram program is a simple utility that can be used to generate a svg file based on the bnd file generated by EnergyPlus. It is stored in the primary EnergyPlus\PostProcessor folder upon installation.

It creates a series of diagrams for the layout of the HVAC system components. The SVG file can be viewed with a number of internet browser plug-ins such as produced by Adobe that can be downloaded at [www.adobe.com/svg](http://www.adobe.com/svg). To get help within the Adobe viewer, right click anywhere on the drawing.

Each diagram should be read from left to right, which is the direction of the flow of the fluid through the components.

The HVAC-Diagram program is automatically called when using EP-Launch but can also be included in other batch files. To view the drawing in EP-Launch, click on the drawing button. You can zoom in on this drawing and with the “copy” command, paste a zoomed in portion as a bitmap in your document.



Figure 21. HVAC Diagram -- SVG Drawing

Objects that are recognized by the HVAC diagram are shown in Table 27 (sorted by Object Name) and Table 28 (sorted by color).

Table 27. HVAC Diagram Object Names (primary sort) Colors

Object Name	Color
AirLoopHVAC:ReturnPlenum	lightgreen
AirLoopHVAC:SupplyPlenum	lightgreen
AirLoopHVAC:ZoneMixer	wheat
AirLoopHVAC:ZoneSplitter	wheat

AirTerminal:DualDuct:ConstantVolume	wheat
AirTerminal:DualDuct:VAV	wheat
AirTerminal:SingleDuct:Uncontrolled	none
AirTerminal:SingleDuct:VAV:NoReheat	wheat
AirTerminal:SingleDuct:VAV:Reheat	wheat
Boiler:HotWater	indianred
Chiller:Absorption	powderblue
Chiller:CombustionTurbine	powderblue
Chiller:ConstantCOP	powderblue
Chiller:Electric	powderblue
Chiller:EngineDriven	powderblue
ChillerHeater:Absorption:DirectFired	powderblue
Coil:Cooling:DX:MultiSpeed	skyblue
Coil:Cooling:DX:SingleSpeed	skyblue
Coil:Cooling:Water	skyblue
Coil:Cooling:Water:DetailedGeometry	skyblue
Coil:Cooling:WaterToAirHeatPump:EquationFit	skyblue
Coil:Cooling:WaterToAirHeatPump:ParameterEstimation	skyblue
Coil:Heating:DX:SingleSpeed	skyblue
Coil:Heating:Electric	salmon
Coil:Heating:Gas	salmon
Coil:Heating:Water	salmon
Coil:Heating:WaterToAirHeatPump:EquationFit	salmon
Coil:Heating:WaterToAirHeatPump:ParameterEstimation	salmon
Connector:Mixer	lightgreen
Connector:Splitter	wheat
Controller:OutdoorAir	none
Controller:WaterCoil	none
CoolingTower:SingleSpeed	pink
Dehumidifier:Desiccant:NoFans	tan
DistrictCooling	none
DistrictHeating	none
EvaporativeCooler:Direct:CelDekPad	aliceblue
EvaporativeCooler:Indirect:CelDekPad	aliceblue
EvaporativeCooler:Indirect:ResearchSpecial	aliceblue
Fan:ConstantVolume	silver
Fan:OnOff	silver
Fan:VariableVolume	silver
Fan:ZoneExhaust	silver
Generator:CombustionTurbine	orange
Generator:InternalCombustionEngine	orange
GroundHeatExchanger:Pond	paleturquoise

GroundHeatExchanger:Surface	paleturquoise
GroundHeatExchanger:Vertical	paleturquoise
HeatExchanger:AirToAir:FlatPlate	paleturquoise
HeatExchanger:AirToAir:SensibleAndLatent	paleturquoise
HeatExchanger:Hydronic	paleturquoise
HeatPump:WaterToWater:EquationFit:Cooling	lightslategray
HeatPump:WaterToWater:EquationFit:Heating	lightslategray
HeatPump:WaterToWater:ParameterEstimation:Cooling	lightslategray
HeatPump:WaterToWater:ParameterEstimation:Heating	lightslategray
Humidifier:Steam:Electric	lavender
LoadProfile:Plant	none
OutdoorAir:Mixer	lawngreen
OutdoorAir:NodeList	none
Pipe:Adiabatic	wheat
PlantLoopConnection	wheat
Pump:ConstantSpeed	springgreen
Pump:VariableSpeed	springgreen
SolarCollector:FlatPlate:Water	yellow
WaterHeater:Mixed	orange
WaterHeater:Stratified	orange
ZoneHVAC:Baseboard:Convective:Water	salmon
ZoneHVAC:EnergyRecoveryVentilator:Controller	none
ZoneHVAC:EquipmentConnections	chartreuse
ZoneHVAC:IdealLoadsAirSystem	none
ZoneHVAC:LowTemperatureRadiant:ConstantFlow	orangered
ZoneHVAC:LowTemperatureRadiant:VariableFlow	orangered
ZoneHVAC:UnitVentilator	sandybrown

Table 28. HVAC Diagram Object Names and Color (primary sort)

<b>Object Name</b>	<b>Color</b>
EvaporativeCooler:Direct:CelDekPad	aliceblue
EvaporativeCooler:Indirect:CelDekPad	aliceblue
EvaporativeCooler:Indirect:ResearchSpecial	aliceblue
ZoneHVAC:EquipmentConnections	chartreuse
Boiler:HotWater	indianred
Humidifier:Steam:Electric	lavender
OutdoorAir:Mixer	lawngreen
AirLoopHVAC:ReturnPlenum	lightgreen
AirLoopHVAC:SupplyPlenum	lightgreen
Connector:Mixer	lightgreen
HeatPump:WaterToWater:EquationFit:Cooling	lightslategray

HeatPump:WaterToWater:EquationFit:Heating	lightslategray
HeatPump:WaterToWater:ParameterEstimation:Cooling	lightslategray
HeatPump:WaterToWater:ParameterEstimation:Heating	lightslategray
AirTerminal:SingleDuct:Uncontrolled	none
Controller:OutdoorAir	none
Controller:WaterCoil	none
DistrictCooling	none
DistrictHeating	none
LoadProfile:Plant	none
OutdoorAir:NodeList	none
ZoneHVAC:EnergyRecoveryVentilator:Controller	none
ZoneHVAC:IdealLoadsAirSystem	none
Generator:CombustionTurbine	orange
Generator:InternalCombustionEngine	orange
WaterHeater:Mixed	orange
WaterHeater:Stratified	orange
ZoneHVAC:LowTemperatureRadiant:ConstantFlow	orangered
ZoneHVAC:LowTemperatureRadiant:VariableFlow	orangered
GroundHeatExchanger:Pond	paleturquoise
GroundHeatExchanger:Surface	paleturquoise
GroundHeatExchanger:Vertical	paleturquoise
HeatExchanger:AirToAir:FlatPlate	paleturquoise
HeatExchanger:AirToAir:SensibleAndLatent	paleturquoise
HeatExchanger:Hydronic	paleturquoise
CoolingTower:SingleSpeed	pink
Chiller:Absorption	powderblue
Chiller:CombustionTurbine	powderblue
Chiller:ConstantCOP	powderblue
Chiller:Electric	powderblue
Chiller:EngineDriven	powderblue
ChillerHeater:Absorption:DirectFired	powderblue
Coil:Heating:Electric	salmon
Coil:Heating:Gas	salmon
Coil:Heating:Water	salmon
Coil:Heating:WaterToAirHeatPump:EquationFit	salmon
Coil:Heating:WaterToAirHeatPump:ParameterEstimation	salmon
ZoneHVAC:Baseboard:Convective:Water	salmon
ZoneHVAC:UnitVentilator	sandybrown
Fan:ConstantVolume	silver
Fan:OnOff	silver
Fan:VariableVolume	silver
Fan:ZoneExhaust	silver

---

Coil:Cooling:DX:MultiSpeed	skyblue
Coil:Cooling:DX:SingleSpeed	skyblue
Coil:Cooling:Water	skyblue
Coil:Cooling:Water:DetailedGeometry	skyblue
Coil:Cooling:WaterToAirHeatPump:EquationFit	skyblue
Coil:Cooling:WaterToAirHeatPump:ParameterEstimation	skyblue
Coil:Heating:DX:SingleSpeed	skyblue
Pump:ConstantSpeed	springgreen
Pump:VariableSpeed	springgreen
Dehumidifier:Desiccant:NoFans	tan
AirLoopHVAC:ZoneMixer	wheat
AirLoopHVAC:ZoneSplitter	wheat
AirTerminal:DualDuct:ConstantVolume	wheat
AirTerminal:DualDuct:VAV	wheat
AirTerminal:SingleDuct:VAV:NoReheat	wheat
AirTerminal:SingleDuct:VAV:Reheat	wheat
Connector:Splitter	wheat
Pipe:Adiabatic	wheat
PlantLoopConnection	wheat
SolarCollector:FlatPlate:Water	yellow

## CoeffConv/CoeffCheck

These two programs are stored in the PreProcess folder of your EnergyPlus installation under a folder CoeffConv.

### CoeffConv

CoeffConv is a program to convert DOE-2 temperature dependent curves in Fahrenheit to EnergyPlus curves in Centigrade. The program converts the DOE-2 coefficients of a biquadratic curve to the equivalent EnergyPlus biquadratic curve coefficients.

EP-Launch can be used to run the CoeffConv program. CoeffConv is one of the options on the Utilities tab in EP-Launch. See the EP-Launch section in this document for more information on how to use EP-Launch with the CoeffConv program. When using EP-Launch to run CoeffConv the input file must have the file extension .coi and will create an output file with the file extension .coo.

You can also run the CoeffConv program as a console application. The input file then must be from file CoeffConvInput.txt (status=OLD). There are 6 lines of ascii input.

For example:

```
VarSpeedCoolCapFt
-0.29382,0.0222213,0.00006988,0.0040928,-0.00000226,-0.00013774
55.,75.
75.,115.
67.0,95.0
5.0
```

The 1st line is the user selected name of the curve.

The 2nd line contains the 6 biquadratic curve coefficients, comma separated. These are the Doe-2 coefficients.

The 3rd line contains the min and max values of the 1st independent variable, comma separated, deg F.

The 4th line contains the min and max values of the 2nd independent variable, comma separated, deg F.

The 5th line contains the rated values of the 1st & 2nd independent variables, comma separated, deg F.

The 6th line contains the delta T for the output performance maps.

All the input lines should start in column 1.

The above sequence can be repeated up to 100 times.

The output file is CoeffConvOutput.txt (status=NEW) (that means you need to delete any existing CoeffConvOutput.txt).

The output file will contain the EnergyPlus idf input for the curve, as well as any error messages;

Also, the DOE-2 and EnergyPlus curve values at the rating point (where the value should be 1.0) and performance maps for the curves - both DOE-2 and EnergyPlus.

There is an example input file and an example output file installed with the program.

## CoeffCheck

CoeffCheck is a program to print out a performance map given a bi-quadratic performance curve.

EP-Launch can be used to run the CoeffCheck program. CoeffCheck is one of the options on the Utilities tab in EP-Launch. See the EP-Launch section in this document for more information on how to use EP-Launch with the CoeffCheck program. When using EP-Launch to run CoeffCheck the input file must have the file extension .cci and will create an output file with the file extension .cco.

You can also run the CoeffCheck program as a console application. The input file then must be from file CoeffCheckInput.txt (status=OLD). There are 6 lines of ascii input.

For example:

```
VarSpeedCoolCapFt
0.476428E+00,0.401147E-01,0.226411E-03,-0.827136E-03,-0.732240E-05,-
0.446278E-03
12.777778,23.888889
23.888889,46.111111
19.444444,35.0
2.777778
```

The 1st line is the user selected name of the curve.

The 2nd line contains the 6 biquadratic curve coefficients, comma separated.

The 3rd line contains the min and max values of the 1st independent variable, comma separated

The 4th line contains the min and max values of the 2nd independent variable, comma separated

The 5th line contains the rated values of the 1st & 2nd independent variables, comma separated

The 6th line contains the delta T for the output performance map

The output file is CoeffCheckOutput.txt (status=NEW).

There is an example input file and an example output file installed with the program.

## Running the CoeffConv or CoeffCheck programs

EP-Launch can be used to run both the CoeffConv and CoeffCheck programs. CoeffConv and CoeffCheck are two of the options on the Utilities tab in EP-Launch. See the EP-Launch section in this document for more information on how to use EP-Launch with the CoeffConv and CoeffCheck programs.

You can also run both programs as console applications and, because they are small, they are automatically installed with EnergyPlus. You will need to open a command window using the following steps:

- 1) Open a DOS command prompt window (Start → Programs → Accessories → Command Prompt)
- 2) Change to the directory where EnergyPlus is installed (modify the commands below if you did not install EnergyPlus in the default install path):

```
C:
CD <rootfolder>
```

- 3) Change to the specific folder for the coefficient conversion applications:



```
CD PreProcess\CoeffConv
```

**4) Run the program:**

After creating your files as shown above, enter either CoeffConv or CoeffCheck as desired. The folder also contains a "readme.txt" file which you can peruse.

## ExpandObjects

### Introduction

The ExpandObjects program uses HVACTemplate objects in the IDF file to “expand” them into full fledged objects for EnergyPlus. Read more details of the systems and the individual fields in the HVACTemplate objects in the Input Output Reference document.

Technically speaking, the ExpandObjects program is a preprocessor that is currently used with the HVACTemplate objects. The preprocessor reads an **idf** file and generates an expanded.idf file (usually with the extension **.expidf**). The original idf file contains objects that will be read by the preprocessor and those that are ignored by the preprocessor. The objects read can be either commented out or left as is. The objects created by the preprocessor in the expanded.idf file should require no further preprocessing. The preprocessor does not read the EnergyPlus Data Dictionary file (Energy+.IDD) and does limited validation. Most of the object values that are created are “passed” through from input objects. This allows EnergyPlus to provide most of the validation. If errors are found, error messages are passed to the EnergyPlus program using the Output:Preprocessor object. These errors will be shown in the usual EnergyPlus error file. When used with EP-Launch, the expanded.idf file is renamed to the original file name with the extension **expidf**.

### HVAC Template Objects Processed

The objects that are currently read by the ExpandObjects preprocessor are:

- HVACTemplate:Thermostat
- HVACTemplate:Zone:IdealLoadsAirSystem
- HVACTemplate:Zone:FanCoil
- HVACTemplate:Zone:PTAC
- HVACTemplate:Zone:PTHP
- HVACTemplate:Zone:Unitary
- HVACTemplate:Zone:VAV
- HVACTemplate:Zone:VAV:FanPowered
- HVACTemplate:System:Unitary
- HVACTemplate:System:UnitaryHeatPump:AirToAir
- HVACTemplate:System:VAV
- HVACTemplate:System:PackagedVAV
- HVACTemplate:Plant:ChilledWaterLoop
- HVACTemplate:Plant:Chiller
- HVACTemplate:Plant:Tower
- HVACTemplate:Plant:HotWaterLoop
- HVACTemplate:Plant:Boiler

The objects created by ExpandObjects include:

- AirLoopHVAC
- AirLoopHVAC:ControllerList
- AirLoopHVAC:OutdoorAirSystem
- AirLoopHVAC:OutdoorAirSystem:EquipmentList
- AirLoopHVAC:ReturnPath
- AirLoopHVAC:ReturnPlenum
- AirLoopHVAC:SupplyPath
- AirLoopHVAC:SupplyPlenum
- AirLoopHVAC:UnitaryCoolOnly
- AirLoopHVAC:Unitary:Furnace:HeatCool
- AirLoopHVAC:Unitary:Furnace:HeatOnly
- AirLoopHVAC:UnitaryHeatPump:AirToAir
- AirLoopHVAC:ZoneMixer
- AirLoopHVAC:ZoneSplitter
- AirTerminal:SingleDuct:ParallelPIU:Reheat
- AirTerminal:SingleDuct:SeriesPIU:Reheat
- AirTerminal:SingleDuct:Uncontrolled
- AirTerminal:SingleDuct:VAV:NoReheat
- AirTerminal:SingleDuct:VAV:Reheat
- AvailabilityManager:NightCycle
- AvailabilityManager:Scheduled
- AvailabilityManagerAssignmentList
- Boiler:HotWater
- Branch
- BranchList
- Chiller:Electric:EIR
- Coil:Cooling:DX:SingleSpeed
- Coil:Cooling:DX:TwoSpeed
- Coil:Cooling:DX:TwoStageWithHumidityControlMode
- Coil:Cooling:Water:DetailedGeometry
- Coil:Heating:DX:SingleSpeed
- Coil:Heating:Electric
- Coil:Heating:Gas
- Coil:Heating:Water
- CoilPerformance:DX:Cooling
- CondenserEquipmentOperationSchemes
- CondenserLoop

- Connector:Mixer
- Connector:Splitter
- ConnectorList
- Controller:OutdoorAir
- Controller:WaterCoil
- CoolingTower:SingleSpeed
- CoolingTower:TwoSpeed
- Curve:Biquadratic
- Curve:Cubic
- Curve:Quadratic
- DistrictCooling
- DistrictHeating
- Fan:ConstantVolume
- Fan:OnOff
- Fan:VariableVolume
- HeatExchanger:AirToAir:SensibleAndLatent
- NodeList
- OutdoorAir:Mixer
- OutdoorAir:NodeList
- Output:PreprocessorMessage
- Pipe:Adiabatic
- PlantEquipmentList
- PlantEquipmentOperation:CoolingLoad
- PlantEquipmentOperation:HeatingLoad
- PlantEquipmentOperationSchemes
- PlantLoop
- Pump:ConstantSpeed
- Pump:VariableSpeed
- Schedule:Compact
- ScheduleTypeLimits
- SetpointManager:Coldest
- SetpointManager:MixedAir
- SetpointManager:OutdoorAirReset
- SetpointManager:Scheduled
- SetpointManager:SingleZone:Humidity:Maximum
- SetpointManager:SingleZone:Reheat
- SetpointManager:Warmest

- Sizing:Plant
- Sizing:System
- Sizing:Zone
- ThermostatSetpoint:DualSetpoint
- ZoneControl:Humidistat
- ZoneControl:Thermostat
- ZoneHVAC:AirDistributionUnit
- ZoneHVAC:EquipmentConnections
- ZoneHVAC:EquipmentList
- ZoneHVAC:FourPipeFanCoil
- ZoneHVAC:IdealLoadsAirSystem
- ZoneHVAC:PackagedTerminalAirConditioner
- ZoneHVAC:PackagedTerminalHeatPump

## CSVproc

This simple post processing utility may be useful when doing parametric analyses. It takes a CSV (comma separated values file) and performs some simple statistics. It is a very small application with no interface. It is typically executed from the command line.

- 1) Open a DOS command prompt window (Start → Programs → Accessories → Command Prompt)
- 2) Change to the directory where EnergyPlus is installed (modify the commands below if you did not install EnergyPlus in the default install path):

```
C:  
CD \<root folder>\
```

- 3) Change to the specific folder for the coefficient conversion applications:

```
CD PostProcess
```

- 4) Run the program:

```
CSVproc <filename>
```

Where <filename> is the name of a CSV file, including extension. There is a simple readme.txt file in the folder. The program performs some simple statistics on each column and creates a new file with the same name without extension and -PROC.CSV added to the name.

The statistics performed on each column are:

- SUM
- MAX
- MIN
- AVERAGE
- COUNT
- COUNTIF > 0
- COUNTIF > 5
- COUNTIF > 10
- COUNTIF > 15
- COUNTIF > 20
- COUNTIF > 25
- COUNTIF > 30
- COUNTIF > 35
- COUNTIF > 40
- COUNTIF > 45
- COUNTIF > 50
- COUNTIF > 55
- COUNTIF > 60
- COUNTIF > 65

- COUNTIF > 70
- COUNTIF > 75
- COUNTIF > 80
- COUNTIF > 85
- COUNTIF > 90
- COUNTIF > 95
- COUNTIF > 100
- COUNTIF = 1
- COUNTIF < 19.9
- COUNTIF > 24.0

Obviously, not all statistics are relevant for every output report variable. The average is based on the sum divided by the number of non-blank rows. The average is not based on the length of time for that timestep. Due to this, CSVproc is best suited for an hourly output file.

Source code is available upon request from [jglazer@gard.com](mailto:jglazer@gard.com).

## convertESOMTR

This simple post processing utility will convert the raw data “ESO” and “MTR” files to IP (Inch-Pound) units before later processing into CSV files. EP-Launch has an option to automatically convert to IP units that invokes convertESOMTR, see VIEW – Options - Miscellaneous dialog box. The ReadVarsESO program will take these converted files and make them into normal CSV files but will have IP units. The RunEPlus batch file does not include this option but could be edited to perform the same functions if desired.

Technically speaking, the convertESOMTR program uses the “convert.txt” file which contains the conversion factors. It creates files “ip.eso” and “ip.mtr” as appropriate. The batch examples then renames the old eplusout.eso to eplusout.esold, old eplusout.mtr to eplusout.mtroid and the ip files to the default eplusout.eso, eplusout.mtr.

The convert.txt file contains the conversion factors using three different commands.

```
conv,<si-unit>,<ip-unit>,<multiplier>,<offset>
```

```
wild,<match-string>,<si-unit>,<ip-unit>
```

```
vari,<variable-name-no-units>,<si-unit>,<ip-unit>
```

If a specific variable needs to be converted, the ‘vari’ line may be used to convert the units on that specific variable only. To convert a class of variables that contains a specific string of characters in the names of the variables, the ‘wild’ line may be used. The ‘conv’ lines are the lines that actually create the conversion factors. If no ‘vari’ or ‘wild’ match a variable, then it is converted used the first ‘conv’ line that matches. The default convert.txt file contains some conversions for Inch-Pound units but any set of units may be used by editing the convert.txt file. Note that the convert.txt file uses the standard EnergyPlus comment character (!).

A snippet of the convert.txt file:

```
! Power
!-----
!      (1 kW / 1000 W)
conv,W,kW,0.001,0
!      (1 Btuh/ 0.2928751 W) * (1 kBtuh/1000 Btuh)
conv,W,kBtuh,3.41442E-03,0
```



## CalcSoilSurfTemp Program

The CalcSoilSurfTemp program calculates three important parameters for the simulation of the earth tube:

- the annual average soil surface temperature
- the amplitude of soil surface temperature
- the phase constant of soil surface temperature

Since soil temperature is one of the most significant factors affecting the overall performance of earth tube system, soil temperature around the earth tube should be accurately predicted.

Before the soil temperature around earth tube can be calculated during the running period of earth tube model in EnergyPlus, the ground surface temperature straight above earth tube should be predicted. Using CalcSoilSurfTemp program, these parameters are predicted by considering the convective heat transfer between the air and ground, solar radiation absorption by the ground, long-wave radiation emitted from the soil, and latent heat loss due to the moisture evaporation at the ground surface.

### Running the Program

EP-Launch can be used to run the CalcSoilSurfTemp program. CalcSoilSurfTemp is one of the options on the Utilities tab in EP-Launch. See the EP-Launch section in this document for more information on how to use EP-Launch with the CalcSoilSurfTemp program.

You can also run the CalcSoilSurfTemp program as a console application with a batch file RunCalcSoilSurfTemp. The argument to the batch file is the name of the weather file to be used. Steps to running this program follow:

- 1) Open a DOS command prompt window (Start → Programs → Accessories → Command Prompt)
- 2) Change to the directory where EnergyPlus is installed (modify the commands below if you did not install EnergyPlus in the default install path):

```
C:  
CD <root folder>
```

- 3) Change to the calculate surface soil temperature folder:

```
CD PreProcess\CalcSoilSurfTemp
```

- 4) Run the program:

```
runcalcsoilsurftemp USA_IL_Chicago-OHare_TMY2
```

When installed, the batch file automatically points the path for weather data to the installed weather data path. If you save your weather files in a different location, you will need to modify the batch file or create your own with your own folder paths.

Note that the program is interactive (expects user responses) from the command line. These inputs are described in the following section.

### Program Inputs

In order to use the CalcSoilSurfTemp program, a weather data file is used. The entire year of weather data is used to calculate parameters of the soil surface temperature.

The CalcSoilSurfTemp program is simple and requires only two input fields: soil condition and soil surface condition. First, the user will see the four following options in the screen for the selection of the soil condition:

1. HEAVY AND SATURATED
2. HEAVY AND DAMP
3. HEAVY AND DRY
4. LIGHT AND DRY

Among them, the user should select the number corresponding to the particular soil condition. This determines the thermal diffusivity and thermal conductivity of the surrounding soil.

After the selection of soil condition, the user should also select the number corresponding to the condition of the ground surface above the earth tube from the eight following options:

1. BARE AND WET
2. BARE AND MOIST
3. BARE AND ARID
4. BARE AND DRY
5. COVERED AND WET
6. COVERED AND MOIST
7. COVERED AND ARID
8. COVERED AND DRY

This determines the absorption coefficient and the fraction of evaporation rate of the ground surface.

Note that both soil condition and soil surface condition are the average of the year - not a particular time period within the year.

From this information and an analysis of the weather data, the CalcSoilSurfTemp program calculates the annual average soil surface temperature, the amplitude of soil surface temperature, and the phase constant of soil surface temperature. The user must then add these parameters as input parameter into earth tube model in EnergyPlus.

## **Program Outputs**

As noted earlier, there are three output parameters and they are automatically saved in the CalcSoilSurfTemp.out file. The basic concept and description of three output parameters are as follows.

### **Annual Average Soil Surface Temperature**

This is the annual average value of soil surface temperature.

### **Amplitude of Soil Surface Temperature**

This is the difference between the maximum and minimum soil surface temperature of the whole year divided by two.

### **Phase Constant of Soil Surface Temperature**

This is the time elapsed from the beginning of the year at which the soil surface temperature reaches the minimum value in the year.

These values are placed in the ZoneEarthTube object numeric fields (12, 13, 14) of similar names. The ZoneEarthTube IDD definition with these fields highlighted is included:

```

ZoneEarthtube,
  \min-fields 22
  \memo Earth Tube is specified as a design level which is modified by a Schedule fraction,
temperature difference and wind speed:
  \memo Earthtube=Edesign * Fschedule * (A + B*|(Tzone-Todb)| + C*WindSpd + D * WindSpd**2)
  A1, \field Zone Name
    \required-field
    \type object-list
    \object-list ZoneNames
  A2, \field Schedule Name
    \required-field
    \type object-list
    \object-list ScheduleNames
  N1, \field Design Flow Rate
    \required-field
    \units m3/s
    \note "Edesign" in Equation
    \type real
    \minimum 0
  N2, \field Minimum Zone Temperature when Cooling
    \required-field
    \note this is the indoor temperature below which the earth tube is shut off
    \units C
    \type real
    \minimum -100
    \maximum 100
  N3, \field Maximum Zone Temperature when Heating
    \required-field
    \note this is the indoor temperature above which the earth tube is shut off
    \units C
    \type real
    \minimum -100
    \maximum 100
  N4, \field Delta Temperature
    \required-field
    \note This is the temperature difference between indoor and outdoor below which the earth tube is
shut off
    \units deltaC
    \type real
    \minimum 0
  A3, \field Earthtube Type
    \required-field
    \type choice
    \key Natural
    \key Intake
    \key Exhaust
    \default Natural
  N5, \field Fan Pressure Rise
    \required-field
    \note pressure rise across the fan
    \type real
    \units Pa
    \minimum 0
    \default 0
  N6, \field Fan Total Efficiency
    \required-field
    \type real
    \minimum> 0
    \default 1

```

```
N7, \field Pipe Radius
  \required-field
  \units m
  \type real
  \minimum> 0
  \default 1
N8, \field Pipe Thickness
  \required-field
  \units m
  \type real
  \minimum> 0
  \default 0.2
N9, \field Pipe Length
  \required-field
  \units m
  \type real
  \minimum> 0
  \default 15
N10, \field Pipe Thermal Conductivity
  \required-field
  \units W/m-K
  \type real
  \minimum> 0
  \default 200
N11, \field Pipe Depth Under Ground Surface
  \required-field
  \units m
  \type real
  \minimum> 0
  \default 3
A4, \field Soil Condition
  \required-field
  \type choice
  \key HeavyAndSaturated
  \key HeavyAndDamp
  \key HeavyAndDry
  \key LightAndDry
  \default HeavyAndDamp
N12, \field Average Soil Surface Temperature
  \required-field
  \units C
  \type real
  \default 0
N13, \field Amplitude of Soil Surface Temperature
  \required-field
  \units C
  \type real
  \minimum 0
  \default 0
N14, \field Phase Constant of Soil Surface Temperature
  \required-field
  \units days
  \type real
  \minimum 0
  \default 0
N15, \field Constant Term Flow Coefficient
  \required-field
  \note "A" in Equation
  \type real
  \default 1
N16, \field Temperature Term Flow Coefficient
  \required-field
  \note "B" in Equation
  \type real
  \default 0
N17, \field Velocity Term Flow Coefficient
  \required-field
  \note "C" in Equation
  \type real
  \default 0
```

```
N18; \field Velocity Squared Term Flow Coefficient
      \required-field
      \note "D" in Equation
      \type real
      \default 0
```

## Parametric Spreadsheets

Several spreadsheet applications are included in the Preprocess\ParametricSpreadsheets folder. These include spreadsheets (Excel™) for the Water Source heat pumps and Water to Air heat pumps.

### Water-to-Water Heat Pump Parameter / Coefficient Generator (Cooling and Heating Mode)

This document gives brief instructions on generating the parameters/ coefficients for the water-to-water heat pump models in cooling and heating mode. The Excel™ spreadsheets (WaterWater\_PE\_Cooling.xls and WaterWater\_PE\_Heating.xls) are used. Since the spreadsheet functions are very similar for both cooling and heating modes, only one instruction document is supplied. The spreadsheet generates:

- parameters for the parameter estimation based model.
- coefficients for the curve-fit model.

The following theses have detailed information about the curve-fit model and parameter estimation based model:

Jin, Hui. 2002. Parameter Estimation Based Models of Water Source Heat Pumps. Phd. Thesis, Department of Mechanical and Aerospace Engineering, Oklahoma State University. (downloadable at [www.hvac.okstate.edu](http://www.hvac.okstate.edu))

Shenoy,Arun. 2004. Simulation, Modeling and Analysis of Water to Air Heat Pump. M.S. Thesis, Department of Mechanical and Aerospace Engineering, Oklahoma State University. (downloadable at [www.hvac.okstate.edu](http://www.hvac.okstate.edu))

Tang,C.C. 2004. Modeling Packaged Heat Pumps in a Quasi-Steady State Energy Simulation Program. M.S. Thesis, Department of Mechanical and Aerospace Engineering, Oklahoma State University. (downloadable at [www.hvac.okstate.edu](http://www.hvac.okstate.edu))

#### Step 1: Catalog Data Input

Data points are obtained from the heat pump manufacturer data. Minimum data points for the parameter estimation based model are 32 data points according to Jin (2002). The curve-fit model performance is not affected by the number of data points and a minimum of 5 data points is required since the governing equations require 6 coefficients. The data points must have varying inlet conditions (e.g. water flow rates, inlet water temperatures, etc.) that covers the entire range of the heat pump operating conditions. Correction tables provided by the manufacturer should be used to extend the catalog data range in order to have a good set of parameters/coefficients.

- Using the heat pump performance data, enter the values to Table 1 in worksheet "CATALOG DATA". The values can be in SI or IP units.
- Click on Button 1 based on the units used.

For IP units:

(1)Generate  
Input from  
catalog data (IP)

For SI units:

(1)Generate  
Input from  
catalog data (SI)

- The program will convert the values to the desired units and display them on Table 2 in worksheet "INPUT".
- The button shown below is used clearing Table 1 (worksheet "CATALOG DATA"), and Table 2 (worksheet "INPUT"). It is advisable to clear the tables before generating parameters/coefficients for a new heat pump model.

Clear Previous  
Catalog Data

After Table 2 is created, the parameters/coefficients are then calculated as follows:

- Worksheet "ParamEstimator" is used for generating the parameters for the parameter estimation based model using Nelder Mead Simplex. Refer to the steps in the Parameter Estimation Procedure.
- Worksheet "CoeffCalculator" is used for calculate the coefficients for the curve-fit model using the generalized least square method. Refer to the steps in the Curve Fit Model procedure.

### Parameter Estimation Procedure

#### Step 2a: Generating First Set of Parameters (PE-Based Model)

- Using Table 2, the program can generate parameters. The user must fill all the cells colored light blue in worksheet "ParamEstimator".
- **Accuracy:** Start with a low accuracy for faster convergence, recommended value of 0.001.
- **Compressor Type:** Only reciprocating compressor is currently available in EnergyPlus. One might be able to generate parameters for heat pump model with different compressor types but this might result in unrealistic parameters.
- **Refrigerant:** Contact the manufacturer on the refrigerant used to generate the catalog data and select from the list of refrigerants. Usually the refrigerant used is R22. .
- **Which Initial Guess?:** The user may choose a set of initial guesses(1-5) that will be used by the optimization routine in generating the parameters. Start with 1, which is the set of initial guess 1 at column B.
- **Initial Guess:** Initial guess for all the parameters. For Initial Guess 1, enter a value of 1 for all the parameters except for the loss factor (less than 1.0). The loss factor should be less than 1.0 because the efficiency of the compressor should be less than 100%. Adjust the values in Initial Guess 1 if the program happens to crash and try again.
- Now click on Button 2 shown below to generate the parameters.

(2) Generate  
Parameters

It will take some time to generate the parameters depending on the number of data points. The parameters generated will be displayed at Parameters 1.

- Look at the error analysis of Error 1 which gives the user a summary of the errors for Qload, Qsource and Power. An average error of 5-8% is achievable for all the values.
- The errors for all the individual catalog data points are displayed in worksheet "RESULT".

### ***Step 2b: Improving the Set of Parameters (PE-Based Model)***

- After the initial set of parameters has been generated, the user can increase the accuracy of the parameters by using parameters generated as the initial guess for the second simulation and increasing the accuracy of the program.
- Copy and Paste Parameters 1 to Initial Guess 2.
- Change the initial guess indicator (**Which Initial Guess?:**) from 1 to 2.
- Increase the accuracy by twice. For example, set accuracy to 0.000001.
- Now click on Button 2 shown below to generate the second set of parameters.

(2) Generate  
Parameters

The simulation time would most likely be less but it depends on the accuracy value as well. And the parameters generated will be displayed at Parameter 2.

- Compare Error 2 to Error 1, the error values should be less which means that the parameters are getting better and more accurate.
- Repeat the steps in 2a and 2b until a desired set of error values is achieved or the errors stop decreasing

### ***Step 3: Generating EnergyPlus Input Parameters***

- Click on the Button 3 shown below to convert and arrange the parameters generated to fit EnergyPlus Input File (IDF) which will be listed from cell B52:B59 for cooling mode and B46:B54 for heating mode.

(3) Generate E+  
Input Parameters

- The button shown below in worksheet "ParamEstimator" is used for clearing Initial Guess (2-5), Parameters(1-5), Error(1-5), EnergyPlus Input parameters and Result(1-5) in worksheet "RESULT".

Clear Result

## **End Parameter Estimation Procedure**

### **Curve Fit Model Procedure**

#### ***Step 2: Generating the coefficients (Curve-Fit Model)***

- Using Table 2, the program is ready to generate the coefficients. User is required to fill all the cells colored light blue in worksheet "CoeffCalculator".
- **RatedLoadVolFlowRate:** Rated load side volumetric flow rate ( $m^3/s$ ) which corresponds to the highest load side heat transfer rate listed in the catalog data.
- **RatedSourceVolFlowRate:** Rated source side volumetric flow rate ( $m^3/s$ ) which corresponds to the highest load side heat transfer rate listed in the catalog data.



- **RatedQload:** Rated load side heat transfer rate (W) which is the highest load side heat transfer rate listed in the catalog data.
- **RatedPower:** Rated power consumption (W) which corresponds to the highest load side heat transfer rate listed in the catalog data.
- Now click on Button 2 shown below to calculate the coefficients.

(2) Generate  
Coefficients

- The coefficients for the corresponding curves are listed at cell B12:C16. Error analysis of model is listed at cell B19:B27.
- The errors for all the individual catalog data points are displayed in worksheet "RESULT".
- The button shown below in worksheet "CoeffCalculator" is used for clearing the coefficients, the error analysis and the outputs in worksheet "RESULT".

Clear Result

### End Curve Fit Model Procedure

## Water-to-Air Heat Pump Parameter / Coefficient Generator (Cooling)

This document gives brief instructions on generating the parameters or coefficients for the water-to-air heat pump models in cooling mode. The Excel™ spreadsheets (WaterAir\_PE\_Cooling.xls) are used. The spreadsheet generates:

- parameters for the parameter estimation based model.
- coefficients for the curve-fit model.

The following theses have detailed information about the curve-fit model and parameter estimation based model:

Jin, Hui. 2002. Parameter Estimation Based Models of Water Source Heat Pumps. Phd. Thesis, Department of Mechanical and Aerospace Engineering, Oklahoma State University. (downloadable at [www.hvac.okstate.edu](http://www.hvac.okstate.edu))

Shenoy, Arun. 2004. Simulation, Modeling and Analysis of Water to Air Heat Pump. M.S. Thesis, Department of Mechanical and Aerospace Engineering, Oklahoma State University. (downloadable at [www.hvac.okstate.edu](http://www.hvac.okstate.edu))

Tang, C.C. 2004. Modeling Packaged Heat Pumps in a Quasi-Steady State Energy Simulation Program. M.S. Thesis, Department of Mechanical and Aerospace Engineering, Oklahoma State University. (downloadable at [www.hvac.okstate.edu](http://www.hvac.okstate.edu))

### Step 1: Catalog Data Input

Data points are obtained from the heat pump manufacturer data. Minimum data points for the parameter estimation based model are 32 data points according to Jin (2002). The curve-fit model performance is not affected by the number of data points and a minimum of 6 data points is required since the sensible cooling capacity requires 6 coefficients. The data points must have varying inlet conditions (e.g. air flow rates, inlet water temperatures, and etc.) that covers the entire range of the heat pump operating conditions. Correction tables provided by the manufacturer should be used to extend the catalog data range in order to have a good set of parameters/coefficients.

- Using the heat pump performance data, enter the values to Table 1 in worksheet “CATALOG DATA”. The values can be in SI or IP units.
- Click on Button 1 based on the units used.

For IP units:

(1)Generate  
Input from  
catalog data **(IP)**

For SI units:

(1)Generate  
Input from  
catalog data **(SI)**

- The program will convert the values to the desired units and display them on Table 2 in worksheet “INPUT”. Then the program will discard bad catalog points by calculating the relative humidity of the exiting air at the load side (relative humidity should be less or equal to 1). Table 3 in worksheet “INPUT” shows the input catalog data that will be used by the parameter/coefficient generator program.
- The button shown below is used clearing Table 1 (worksheet “CATALOG DATA”), Table 2, and Table 3 (worksheet “INPUT”). It is advisable to clear the tables before generating parameters/coefficients for a new heat pump model.

Clear Previous  
Catalog Data

After Table 3 is created, the parameters/coefficients are then calculated as follows:

- Worksheet “ParamEstimator” is used for generating the parameters for the parameter estimation based model using Nelder Mead Simplex. Refer to the steps in the Parameter Estimation Procedure.
- Worksheet “CoeffCalculator” is used for calculate the coefficients for the curve-fit model using the generalized least square method. Refer to the steps in the Curve Fit Model procedure.

### Parameter Estimation Procedure

#### *Step 2a: Generating First Set of Parameters (PE-Based Model)*

- Using contents of Table 3, the program can generate parameters. The user must fill all the cells colored light blue in worksheet “ParamEstimator”.
- **Accuracy:** Start with a low accuracy for faster convergence, recommended value of 0.001.
- **Compressor Type:** User is allowed to select from 3 types of compressors: scroll, rotary or reciprocating. Contact the manufacturer to make sure that the compressor selected is correct. Wrong type of compressor selected would lead to the program crashing or inaccurate parameters.
- **Refrigerant:** Contact the manufacturer on the refrigerant used to generate the catalog data and select from the list of refrigerants. Usually the refrigerant used is R22. .

- **Which Initial Guess?:** The user may choose a set of initial guesses(1-5) that will be used by the optimization routine in generating the parameters. Start with 1, which is the set of initial guesses 1 at column B.
- **Initial Guess:** Initial guess for all the parameters. For Initial Guess 1, enter a value of 1 for all the parameters except for the loss factor (less than 1.0). The loss factor should be less than 1.0 because the efficiency of the compressor should be less than 100%. Adjust the values in Initial Guess 1 if the program happens to crash and try again.
- Now click on Button 2 shown below to generate the parameters.

(2) Generate  
Parameters

It will take some time to generate the parameters depending on the number of data points. The parameters generated will be displayed at Parameters 1.

- Look at the error analysis of Error 1, which gives the user a summary of the errors for Qtotal, Qsensible, Qsource and Power. An average error of 5-8% is achievable for all the values.
- The errors for all the individual catalog data points are displayed in worksheet "RESULT".

### ***Step 2b: Improving the Set of Parameters (PE-Based Model)***

- After the initial set of parameters has been generated, the user can increase the accuracy of the parameters by using parameters generated as the initial guess for the second simulation and increasing the accuracy of the program.
- Copy and Paste Parameters 1 to Initial Guess 2.
- Change the initial guess indicator (**Which Initial Guess?**) from 1 to 2.
- Increase the accuracy by twice. For example, set accuracy to 0.000001.
- Now click on Button 2 shown below to generate the second set of parameters.

(2) Generate  
Parameters

The simulation time would most likely be less but it depends on the accuracy value as well. The parameters generated will be displayed at Parameter 2.

- Compare Error 2 to Error 1, the error values should be less which means that the parameters are getting better and more accurate.
- Repeat the steps in 2a and 2b until a desired set of error values is achieved or the errors stop decreasing

### ***Step 3: Generating EnergyPlus Input Parameters***

- Click on the Button 3 shown below to convert and arrange the parameters generated to fit EnergyPlus Input File (IDF), which will be listed from cell B52:B61.

(3) Generate E+  
Input Parameters

- The button shown below in worksheet "ParamEstimator" is used for clearing Initial Guess (2-5), Parameters(1-5), Error(1-5), EnergyPlus Input parameters and Result(1-5) in worksheet "RESULT".

Clear Result

### End Parameter Estimation Procedure

### Curve Fit Model Procedure

#### Step 2: Generating the coefficients (Curve-Fit Model)

- Using the contents of Table 3, the program can generate the coefficients. The user must fill all the cells colored light blue in worksheet "CoeffCalculator".
- **RatedAirVolFlowRate:** Rated volumetric air flow rate ( $\text{m}^3/\text{s}$ ) which corresponds to the highest total cooling capacity listed in the catalog data.
- **RatedWaterVolFlowRate:** Rated volumetric water flow rate ( $\text{m}^3/\text{s}$ ) which corresponds to the highest total cooling capacity listed in the catalog data.
- **RatedTotalCap:** Rated total cooling capacity (W) which is the highest total cooling capacity listed in the catalog data.
- **RatedSensCap:** Rated sensible cooling capacity (W) which corresponds to the highest total cooling capacity listed in the catalog data.
- **RatedPower:** Rated power consumption (W) which corresponds to the highest total cooling capacity listed in the catalog data.
- Now click on Button 2 shown below to calculate the coefficients.

(2) Generate  
Coefficients

- The coefficients for the corresponding curves are listed at cell B12:D17. Error analysis of model are listed at cell B19:B30.
- The errors for all the individual catalog data points are displayed in worksheet "RESULT".
- The button shown below in worksheet "CoeffCalculator" is used for clearing the coefficients, the error analysis and the outputs in worksheet "RESULT".

Clear Result

### End Curve Fit Model Procedure

## Water-to-Air Heat Pump Parameter / Coefficient Generator (Heating Mode)

This document gives brief instructions on generating the parameters/ coefficients for the water-to-air heat pump models in heating mode. The Excel™ spreadsheets (WaterAir\_PE\_Heating.xls) are used. The spreadsheet generates:

- parameters for the parameter estimation based model.
- coefficients for the curve-fit model.

The following theses have detailed information about the curve-fit model and parameter estimation based model:

Jin, Hui. 2002. Parameter Estimation Based Models of Water Source Heat Pumps. Phd. Thesis, Department of Mechanical and Aerospace Engineering, Oklahoma State University. (downloadable at [www.hvac.okstate.edu](http://www.hvac.okstate.edu))

Shenoy, Arun. 2004. Simulation, Modeling and Analysis of Water to Air Heat Pump. M.S. Thesis, Department of Mechanical and Aerospace Engineering, Oklahoma State University. (downloadable at [www.hvac.okstate.edu](http://www.hvac.okstate.edu))

Tang, C.C. 2004. Modeling Packaged Heat Pumps in a Quasi-Steady State Energy Simulation Program. M.S. Thesis, Department of Mechanical and Aerospace Engineering, Oklahoma State University. (downloadable at [www.hvac.okstate.edu](http://www.hvac.okstate.edu))

### Step 1: Catalog Data Input

Data points are obtained from the heat pump manufacturer data. Minimum data points for the parameter estimation based model are 32 data points according to Jin (2002). The curve-fit model performance is not affected by the number of data points and a minimum of 5 data points is required since the governing equations require 5 coefficients. The data points must have varying inlet conditions (e.g. air flow rates, inlet water temperatures, and etc.) that covers the entire range of the heat pump operating conditions. Correction tables provided by the manufacturer should be used to extend the catalog data range in order to have a good set of parameters/coefficients.

- Using the heat pump performance data, enter the values to Table 1 in worksheet "CATALOG DATA". The values can be in SI or IP units.
- Click on Button 1 based on the units used.

For IP units:

(1)Generate  
Input from  
catalog data (IP)

For SI units:

(1)Generate  
Input from  
catalog data (SI)

- The program will convert the values to the desired units and display them on Table 2 in worksheet "INPUT" which will be used by the parameter/coefficient generator program.
- The button shown below is used for clearing Table 1 (worksheet "CATALOG DATA") and Table 2 (worksheet "INPUT"). It is advisable to clear the tables before generating parameters/coefficients for a new heat pump model.

Clear Previous  
Catalog Data

After Table 2 is created, the parameters/coefficients are then calculated as follows:

- Worksheet "ParamEstimator" is used for generating the parameters for the parameter estimation based model using Nelder Mead Simplex. Refer to the steps in the Parameter Estimation Procedure.

- Worksheet “CoeffCalculator” is used for calculate the coefficients for the curve-fit model using the generalized least square method. Refer to the steps in the Curve Fit Model procedure.

### Parameter Estimation Procedure

#### Step 2a: Generating First Set of Parameters (PE-Based Model)

- Using Table 2, the program can generate parameters. The user must fill all the cells colored light blue in worksheet “ParamEstimator”.
- **Accuracy:** Start with a low accuracy for faster convergence, recommended value of 0.001.
- **Compressor Type:** User is allowed to select from 3 types of compressors: scroll, rotary or reciprocating. Contact the manufacturer to make sure that the compressor selected is correct. Wrong type of compressor selected would lead to the program crashing or inaccurate parameters.
- **Refrigerant:** Contact the manufacturer on the refrigerant used to generate the catalog data and select from the list of refrigerants. Usually the refrigerant used is R22. .
- **Source Side Fluid:** Select the type of fluid used for the source side. 0: Water, 1: Antifreeze Mixture. Note that the number of parameters will change depending on the type of fluid. Antifreeze mixture requires one additional parameter.
- **Which Initial Guess?:** The user may choose a set of initial guesses(1-5) that will be used by the optimization routine in generating the parameters. Start with 1, which is the set of initial guesses 1 at column B.
- **Initial Guess:** Initial guess for all the parameters. For Initial Guess 1, enter a value of 1 for all the parameters except for the loss factor (less than 1.0). The loss factor should be less than 1.0 because the efficiency of the compressor should be less than 100%. Adjust the values in Initial Guess 1 if the program happens to crash and try again.
- Now click on Button 2 shown below to generate the parameters.

(2) Generate  
Parameters

It will take some time to generate the parameters depending on the number of data points. The parameters generated will be displayed at Parameters 1.

- Look at the error analysis of Error 1, which gives the user a summary of the errors for Heating Capacity, Heating Absorption and Power. An average error of 5-8% is achievable for all the values.
- The errors for all the individual catalog data points are displayed in worksheet “RESULT”.

#### Step 2b: Improving the Set of Parameters (PE-Based Model)

- After the initial set of parameters has been generated, the user can increase the accuracy of the parameters by using parameters generated as the initial guess for the second simulation and increasing the accuracy of the program.
- Copy and Paste Parameters 1 to Initial Guess 2.
- Change the initial guess indicator (**Which Initial Guess?**) from 1 to 2.
- Increase the accuracy by twice. For example, set accuracy to 0.000001.
- Now click on Button 2 shown below to generate the second set of parameters.

(2) Generate  
Parameters

The simulation time would most likely be less but it depends on the accuracy value as well. And the parameters generated will be displayed at Parameter 2.

- Compare Error 2 to Error 1, the error values should be less, which means that the parameters are getting better and more accurate.
- Repeat the steps in 2a and 2b until a desired set of error values is achieved or the errors stop decreasing

### **Step 3: Generating EnergyPlus Input Parameters**

- Click on the Button 3 shown below to convert and arrange the parameters generated to fit EnergyPlus Input File (IDF), which will be listed from cell B46:B54.

(3) Generate E+  
Input Parameters

- The button shown below in worksheet "ParamEstimator" is used for clearing Initial Guess (2-5), Parameters(1-5), Error(1-5), EnergyPlus Input parameters and Result(1-5) in worksheet "RESULT".

Clear Result

### **End Parameter Estimation Procedure**

### **Curve Fit Model Procedure**

#### **Step 2: Generating the coefficients (Curve-Fit Model)**

- Using Table 2, the program can generate the coefficients. The user must fill all the cells colored light blue in Worksheet "CoeffCalculator".
- **RatedAirVolFlowRate:** Rated volumetric air flow rate ( $\text{m}^3/\text{s}$ ) which corresponds to the highest heating capacity listed in the catalog data.
- **RatedWaterVolFlowRate:** Rated volumetric water flow rate ( $\text{m}^3/\text{s}$ ) which corresponds to the highest heating capacity listed in the catalog data.
- **RatedTotalCap:** Rated heating capacity (W) which is the highest heating capacity listed in the catalog data.
- **RatedPower:** Rated power consumption (W) which corresponds to the highest heating capacity listed in the catalog data.
- Now click on Button 2 shown below to calculate the coefficients.

(2) Generate  
Coefficients

- The coefficients for the corresponding curves are listed at cell B12:C16. Error analysis of model are listed at cell B19:B27.
- The errors for all the individual catalog data points are displayed in worksheet "RESULT".
- The button shown below in worksheet "CoeffCalculator" is used for clearing the coefficients, the error analysis and the outputs in worksheet "RESULT".

Clear Result

## End Curve Fit Model Procedure

## G-Function Spreadsheet

The spreadsheet (g-function\_library.xls) has comparison plots for different configurations/grouts for the Ground Heat Exchanger:Vertical. A user can see how the boreholes interact with each other in different configurations. It has the actual screen shot (GLHEPro) showing the conditions/inputs used to obtain the data. GLHEPro is not included with EnergyPlus and it or something similar should be used to generate similar values. Some of the values used in getting g-functions are not used in the EnergyPlus Ground loop model, but the spreadsheet screen shot gives an idea of what the inputs were in obtaining the g-functions.

The reference data set GLHRefData.idf contains sets of parameters for the Ground Heat Exchangers:

“This file contains sample input for the ground loop heat exchanger model. The response of the borehole/ground is found from the 'G-function' that is defined in the input as series of 'n' pairs of values (LNTTSn, GNFCn). It is important to note that the G-functions have to be calculated for specific GHE configurations and borehole resistance, length and borehole/length ratio. That is, the parameters for the units vary with each design. The data in this file are intended as examples/samples and may not represent actual designs.

The sample data has been calculated for a number of configurations:

- 1 x 2 boreholes
- 4 x 4 boreholes
- 8 x 8 boreholes

Data is given for both 'standard' grout ( $k=0.744$  W/m.K) and 'thermally enhanced' grout ( $k=1.471$  W/m.K). The flow rate per borehole is .1514 kg/s. The pipe given is 0.75in. Dia. SDR11 HDPE. The fluid is water. The borehole/length ratio is 0.06 (76.2m/4.572m [300ft/15ft])



## AppGPostProcess – Appendix G PostProcessing program

The baseline for Standard 90.1 Appendix G requires simulating the baseline building in four cardinal directions and comparing the average of those simulation results with the proposed building simulation results. The AppGPostProcess utility helps perform the averaging needed. The utility takes the four HTML files generated by EnergyPlus and creates an average HTML file. In addition, the AppGPostProcess utility takes the four CSV files (based on ESO files) and creates an average CSV file as well as averaging the meter CSV files (based on the MTR files). The source files must have specific names for this utility to work:

```
fileNameRoot-G000.csv  
fileNameRoot-G090.csv  
fileNameRoot-G180.csv  
fileNameRoot-G270.csv  
fileNameRoot-G000Meter.csv  
fileNameRoot-G090Meter.csv  
fileNameRoot-G180Meter.csv  
fileNameRoot-G270Meter.csv  
fileNameRoot-G000Table.html  
fileNameRoot-G090Table.html  
fileNameRoot-G180Table.html  
fileNameRoot-G270Table.html
```

Where “fileNameRoot” can be the characters typically used to name files without extension. A single command line argument is passed to the AppGPostProcess utility which is the name of one of the HTML files. The remaining file names will be used based on any of the HTML files selected.

The utility creates the files

```
fileNameRoot-GAVG.csv  
fileNameRoot-GAVGMeter.csv  
fileNameRoot-GAVGTable.html
```

The numeric values in the output files are the average results from the four corresponding source files. In the HTML file, if not all the four files contain a numeric value, then the four values are displayed instead. The source files must have identical structure for AppGPostProcess to work. For CSV files, the same number of rows and the same number of columns are needed each file. This means that monthly or hourly values should be included in the CSV file, and not TimeStep values. For HTML files, the same reports should be included in each and the IDF files should be identical.

The intention is that the four baseline IDF files would be identical except for the use of the Compliance:Building object and only the value of the field “Building Rotation for Appendix G” would change.

EP-Launch can be used to run both the AppGPostProcess program by using the Utilities tab in EP-Launch. See the EP-Launch section in this document for more information on how to use EP-Launch.

## BLASTTranslator

The BLAST Translator will produce an IDF file from an existing BLAST Input File (usually called <something>.bin. For anyone that is unfamiliar, BLAST stands for the Building Loads Analysis and Systems Thermodynamics computer program. Documentation is included here though the BLAST Translator is no longer included with the EnergyPlus Installation – it is available as a special download for those who need it.

A special batch file (**RunXLate.bat**) can be used to run the translation program. Similar to running EnergyPlus (see above), you run this batch file:

```
RunXLate <blastinputfile>
```

Where <blastinputfile> is the part of the file name without extension. The program produces a .idf file of the same name.

The BLASTTranslator uses an “Energy+.ini” file for some parameters. For example:

```
[program]
dir=
ver=
surf=group

[weather]
dir=
```

The above BLASTTranslator ini file sets the “version” of EnergyPlus to the current version and has the “surf” parameter set to “group”. This BLASTTranslator run will produce an EnergyPlus input file for the current release version format and will name surfaces by Zone and Class (e.g. ZN001:Wall001). The alternative “Consecutive” will number surfaces in sequence.

## DOE2Translator

The DOE2Translator program creates an EnergyPlus input file from a DOE-2.1E input file. The translation is not intended to be complete but simply an aid to help you move your library of DOE-2.1E input files into EnergyPlus. You should look over the resulting EnergyPlus input file, review the documentation of EnergyPlus, and make any necessary edits to the translated file. Documentation is included here though the BLAST Translator is no longer included with the EnergyPlus Installation – it is available as a special download for those who need it.

To use the DOE2Translator program, at the DOS prompt (or the command prompt for Windows NT/2000 systems), go to the directory that the DOE2Translator is located. That directory is likely to be:

```
c:\EnergyPlus\PreProcess\DOE2Translator
```

In this directory there should be several files:

```
DOE2Translator.exe - the program
D2E_macr.txt      - a support file that contains the header of the translated file
D2comkey.dat      - a support file that contains a list of DOE-2 keywords
Samp4n.inp        - sample DOE-2.1E input file
Samp4n.imf        - the EnergyPlus macro input file resulting from the sample
```

To use the DOE2Translator simply type

```
DOE2Translator <file>
```

Where you substitute the file you want to translate for <file> without a file extension. The ".inp" file extension is assumed. For example, if you want to translate one of the sample DOE-2.1E input files you would type:

```
DOE2Translator samp1b
```

The <file> can also have a full path, but it should not have an extension. If you have spaces in your path name, enclose the whole thing in " .

Several files get created when you run the DOE2Translator program. In the same directory as the DOE-2.1E input file, a new file with the same name and the file extension of ".imf" contains the EnergyPlus translation.

This is an EnergyPlus macro file and the macro processor EPMacro needs to be used. The DOE2Translator uses many macros so using EPMacro is essential. EP-Launch automatically runs EP-Macro when an ".imf" file is selected. In the translated file, comments shown with a tilde "~" are messages from the DOE2Translator program that may be helpful in understanding the limits of the translation.

The D2EP.log file contains a detailed log of the translation process. The D2E\_TEMP.txt file contains an intermediate version of the log file. Both of these files are created in the same directory as the DOE2Translator program and can usually be deleted.

Since DOE-2.1e and EnergyPlus share a common macro language, many macro features are passed to the EnergyPlus file unchanged, including ##set1, ##if, ##def and other macro commands. References to macro variables (i.e., "var[]") and expressions (i.e., "[x[] + 1]") are usually passed through to the resulting EnergyPlus IMF unless the DOE2Translator needs to understand that field during the translation process. The DOE2Translator does not evaluate macro expressions and if it needs to understand a field value and a macro is present instead will use a default value for the field instead. Most fields do not need to be understood by the translator and are directly passed through to the IMF file unchanged.

Files that are included with the `##include` are not translated automatically and would each need to be run through the DOE2Translator. If the included file does not have the INP extension it would need to be changed prior to the translation. In addition, the user would need to edit the `##include` commands to use the IMF extension instead of the INP extension.

In this version of the DOE2Translator program, translation is limited to the following DOE-2 commands, which represent the majority of the building envelope and internal gains:

```
SPACE (except SHAPE=BOX)
SPACE-CONDITIONS
DAY-SCHEDULE (except use of HOURS and VALUES keywords)
WEEK-SCHEDULE (except use of DAYS and DAY-SCHEDULE keywords)
SCHEDULE (except use of WEEK-SCHEDULE keyword)
MATERIAL
LAYERS
CONSTRUCTION
EXTERIOR-WALL, ROOF (except polygon)
INTERIOR-WALL
FIXED-SHADE
WINDOW
DOOR
RUN-PERIOD
DESIGN-DAY
LIKE
SET-DEFAULT
```

## Running Console Applications

Several of the auxiliary programs included with EnergyPlus are Console Applications. This designation means that they are executed from the “command window” (Windows OS) or terminal window (Linux OS). We will include generic instructions for the Windows OS use of these applications in this section. Each program will also include specifics for the Windows OS in the individual program documentation.

As installed, the batch files that accompany console applications will be set so that file extensions are not included for input parameters, paths to installed data (such as weather data) will be set automatically, and these paths can be modified by the user as desired. (Instructions included a bit later in this section).

Generally, the steps for executing a console application is:

- 1) Open a DOS command prompt window (Start → Programs → Accessories → Command Prompt)
- 2) Change to the \_\_\_\_\_ where EnergyPlus is installed (modify the commands below if you did not install EnergyPlus in the default install path):

```
C:
CD \<root folder>\
```

- 3) Change to the specific folder for the console application:

```
CD <folder>
```

- 4) Run the program:

```
<batchfile> <input parameters>
```

## Modifying the batch file

Generally, the batch files set several environment variables that govern the execution of the specific program.

Table 29. Environment Variables used in Batch Files

Environment Variables	
<i>Environment Variable Name</i>	<i>Description</i>
Program Path	Specific or relative program path
Program Name	Name of program
Input_Path	Input Path Specification
Output_Path	Output Path Specification
Weather_Path	Weather Data Path Specification

Or, as seen in the batch file text:

```
:Instructions:
: Complete the following path and program names.
: path names must have a following \ or errors will happen
set program_path=
set program_name=<specific program name will be here>
set input_path=
set output_path=
set weather_path=..\..\WeatherData\
```

As the instructions in the batch file show, the path character must terminate the path specification or errors can occur. The “weather\_path” specification shows an example of using a “relative” path specification. Depending on the program, this specification, of course, might change.

```
set weather_path=..\..\WeatherData\
```

What the specification says is that above (..) and above again (..) and then “WeatherData” is where the weather data files are located. This kind of relative path would be true for most “Preprocess” programs in the installed folders. The following illustrates the folder tree:

<Root Folder> (this is usually EnergyPlusV<version>)

    Preprocess

        Specific Program Folders

        WeatherData

Thus, the user can simply put the name of the weather data file onto the batch file run and it will look for that file in the installed WeatherData folder.

## Technical Details of Running EnergyPlus

This section will contain the details of running EnergyPlus – more (and some duplicated) information on EP-Launch (basic discussion included in the Getting Started manual) and “by hand” – describing the batch files that are included with the install. The first parts of this section deal with using EnergyPlus on a Wintel/Windows OS system. Though similar commands can be used on other OS – such as Linux, they will not be exactly the same commands (usually).

### EP-Launch Program

EP-Launch is an optional component of the EnergyPlus Windows installation. For users that want a simple way of selecting files and running EnergyPlus, EP-Launch provides this and more. In addition, EP-Launch can help open a text editor for the input and output files, open a spreadsheet for the postprocessor results files, a web browser for the tabular results file, and start up a viewer for the selected drawing file.

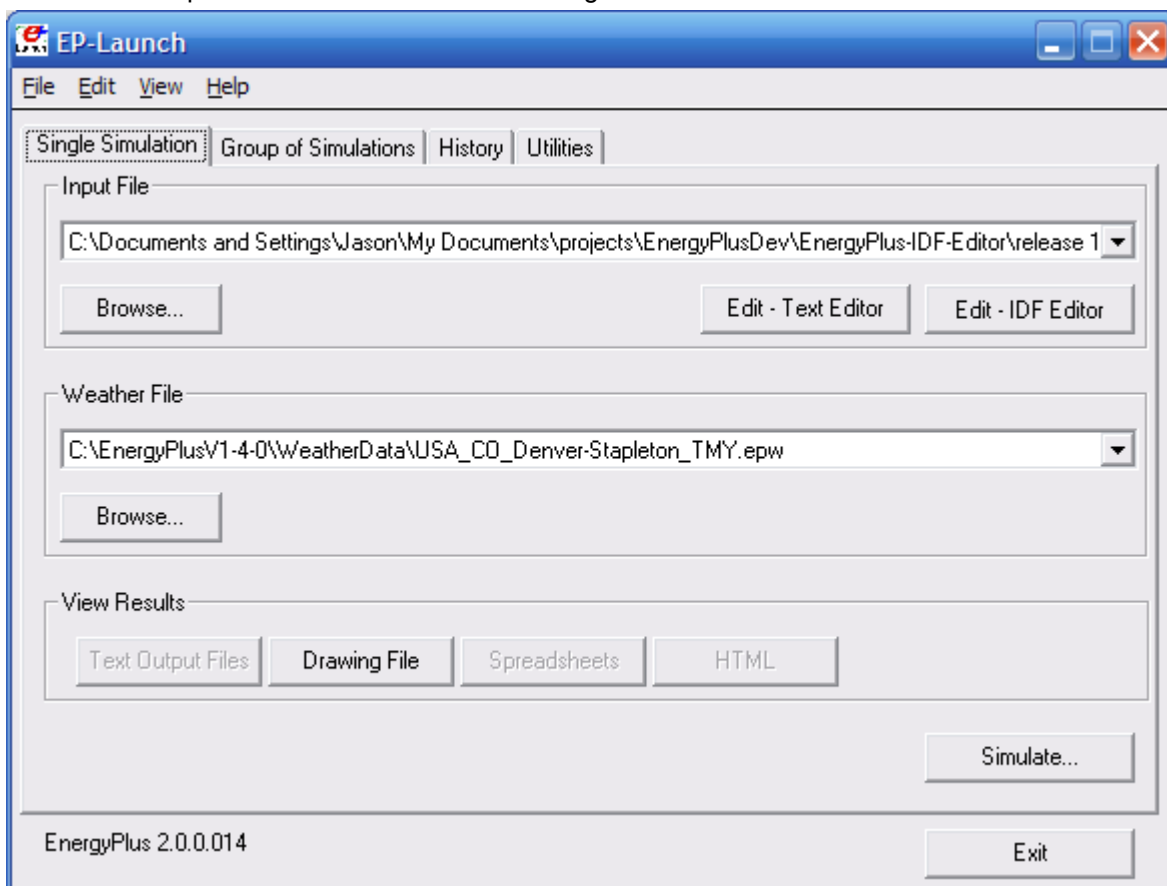

Figure 22. EP-Launch Screen

### Start EP-Launch

EP-Launch is located in the main directory/folder for EnergyPlus. In addition, it is available on the shortcut menu for EnergyPlus. By double clicking on the EP-Launch icon you get the screen shown above (Figure 22) for running a single simulation. The EP-Launch program

simply starts other programs and allows you to avoid having to use the DOS command line prompt to run EnergyPlus. More help is provided for the program under the "Help" menu.

### Selecting Input and Weather Files

The input file and weather files can be selected on the Single Simulation tab from the two pull down lists which show recently used files or you can press the "Browse..." buttons to locate an input or weather file that you have created yourself. If this is your first time using EP-Launch, the pull down lists will show some files from the ExampleFiles subdirectory. These are not the only examples, use browse to open other example files from the ExampleFiles subdirectory or other EnergyPlus input files.

### Running a Single Simulation

On the Single Simulation tab, after you select the weather and input files simply push the "Simulate..." button to start the EnergyPlus building energy simulation engine. At this point a black DOS window should pop up on your screen and show the progress of your simulation. The simulation is complete when the black DOS box closes. The EnergyPlus program black DOS window will show scrolling text as the simulation procedure progresses. If you would like to see these messages more slowly you have two options:

- 1) Press the "Control-S" key combination to try to stop the progress and any key to continue.
- 2) Under the "View" menu on the EP-Launch program, select "Pause During Simulation" and this will insert a pre-programmed pause immediately after EnergyPlus executes. To continue after the pause, press any key.

### Looking at the Results

After you have run a simulation and the black DOS window closes, EnergyPlus has completed, and a status message is displayed (Figure 23):

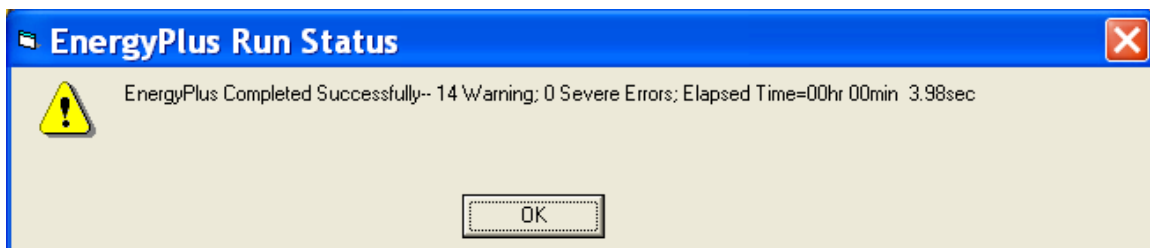

Figure 23. EP-Launch Finish Status.

This status gives you a quick overview of whether there were warning (should look at), severe (should probably fix) or fatal (must fix) errors in the run as well as the time it took for the simulation to complete. After pressing "OK" from this box, selecting "ERR/EIO/BND Output Files Only" from the "View" menu will display the ERR, EIO, and BND files – useful when errors may have occurred. Alternatively, pressing the F2 function key will display the same three files.



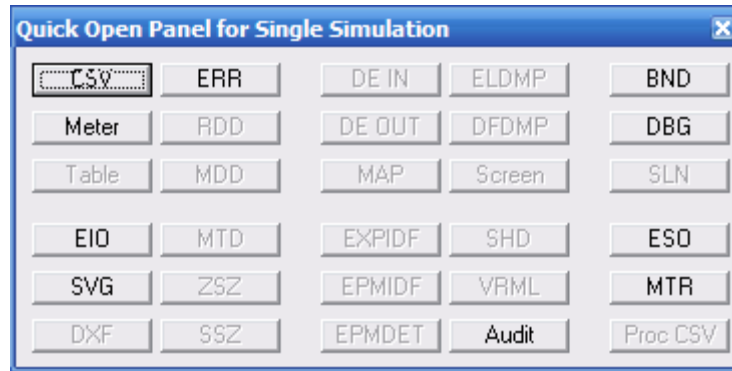

Figure 24. Quick Open Panel for Single Simulation.

Another way to open files easily is by using the Quick Open Panel for Single Simulation as shown in Figure 24. Use the View-Options to enable this panel. When the option is selected, the Quick Open Panel for Single Simulation is shown; files available for view (current input file name) are “enabled” (extension names clearly readable). The contents of each file extension is listed below. The contents (along with examples) are discussed in the [Output Details](#) document.

You can also view the results using one of the three buttons ("Text Output Files," "Drawing File" and "Spreadsheets") in the "View Results" area of the main EP-Launch screen.

By pressing the "Text Output Files" button, a text editor will open each of the text output files. Up to 29 files will open, if they exist. Selecting "Single File" from the 'View ' menu displays a menu of all available output files from which any file can be opened individually. Each file may also be opened with an associated function key. The output files and function key shortcuts are listed below:

1. Main Results File – tabulated results in comma, tab or space delimited format (generated by the ReadVarsESO postprocessor) (F4)
2. ESO – raw report variable output (F5),
3. RDD – list of output variables available from the run (F6).
4. MDD – list of output meters available from the run (Shift-Ctrl-F3)
5. EIO – additional EnergyPlus results (F7),
6. ERR – list of errors and warnings (F8),
7. BND – HVAC system node and component connection details (F9),
8. MTR – raw report meter output (F11),
9. MTD – list of meter component variables (F12)
10. METER File – tabulated meter report in comma, tab or space delimited format (generated by the ReadVarsESO postprocessor) (Ctrl-F4)
11. ZSZ – zone sizing details in comma, tab or space delimited format (Ctrl+F5)
12. SSZ – system sizing details in comma, tab or space delimited format (Ctrl+F6)
13. AUDIT – input file echo with input processor errors and warnings (Ctrl+F8)
14. SLN – output from "report, surfaces, lines" (Ctrl+F9)
15. DBG – output from the debug command (Ctrl+F11)

16. SHD – output related to shading (Ctrl+F12)
17. SVG - HVAC Diagram (Shift+ F4)
18. EPIDF – clean idf file after EP-Macro processing (Shift+F5)
19. EPMDet – EP-Macro detailed output with errors and warnings (Shift+F6)
20. MAP – daylighting illuminance map (Shift+F7)
21. TABLE – tabulated report of bin and monthly data in comma, tab or space delimited or HTML format (Shift+F8)
22. VMRL – drawing file in VRML (Virtual Reality Markup Language) format (Shift F+F11)
23. DXF – drawing file in AutoCAD DXF format (Shift+F12)
24. Delight IN - DElight input generated from EnergyPlus processed input (Shift+Ctrl+F4)
25. Delight OUT – Detailed DElight output (Shift+Ctrl+F5)
26. Delight ELDMP – DElight reference point illuminance per time step (Shift+Ctrl+F6)
27. Delight DFDMP – DElight warning and error messages (Shift+Ctrl+F7)
28. EXPIDF – Expanded IDF when using HVACTemplate objects (Shift+Ctrl+F8)
29. Group Error – combined error files for a group run. (Shift+Ctrl+F9)
30. VCpErr – Transition program error file (Shift+Ctrl+F11)
31. Screen (Shift+Ctrl+f12)
32. Proc CSV – Simple statistics generated from CSVProc (also see Create Statistics File option under View-Options).

Clicking on the "Drawing File" button will open the generated DXF file if an appropriate viewer has been configured (see *Selecting Viewers and Editors* below). The DXF file is a CAD format that displays the physical shape of the building being modeled in three dimensions. The "Drawing File" button also opens the HVAC diagram generated with the HVAC-Diagram utility (see Auxiliary Programs).

Clicking on the "Spreadsheets" buttons will open any generated CSV files if an appropriate viewer has been configured (see *Selecting Viewers and Editors* below).

### **Viewing the Drawing File without Running a Simulation**

The "Drawing" button (or the View menu Drawing File option) will automatically run WinEPDraw if the DXF file does not exist or it is older than the input file. This allows the building geometry to be viewed without running a full simulation. For more information about WinEPDraw, see the WinEPDraw section in this document.

### **Editing the Input Files**

The input file, called IDF file that is selected from the top pull-down list, can be edited by pressing one of two buttons in the "Input File" area. The "Edit - Text Editor" button will start a text editor and the "Edit - IDF Editor" will start the separate program called the IDF Editor. Remember to save any changes you make in either editor before returning to EP-Launch to run the simulations again.

## File Menu

The File menu can be used for selecting input and weather files just like the "Browse..." buttons (see the *Selecting Input and Weather Files* section above)

If you are upgrading from the previous version of EnergyPlus you can use the "File", "Transition" menu option to upgrade your EnergyPlus input files (IDF and IMF) to the most recent version (see the section Transition for more information about the Transition program). This EP-Launch option only works for upgrading input files one version.

## Edit Menu

No cutting or pasting is used in this program so the edit menu shows options that duplicate the functions of the "Edit – Text Editor" and "Edit – IDF Editor" buttons. In addition, the weather file and the postprocessor command file (rvi) may be opened in the text editor.

## View Menu

The View menu (Figure 25) duplicates the options in the "View Results" area of the main screen (see the *Looking at the Results* section above) and allows opening of selected output files. You can also open the folders that contain the active input and weather files. Opening a single file is under a submenu and is very similar to the Quick Open Panel for Single Simulation described above. Selecting "HTML File" from the "View" menu will open any user created files saved in the format: <filename>table.html (see *Report:Table:Style*).

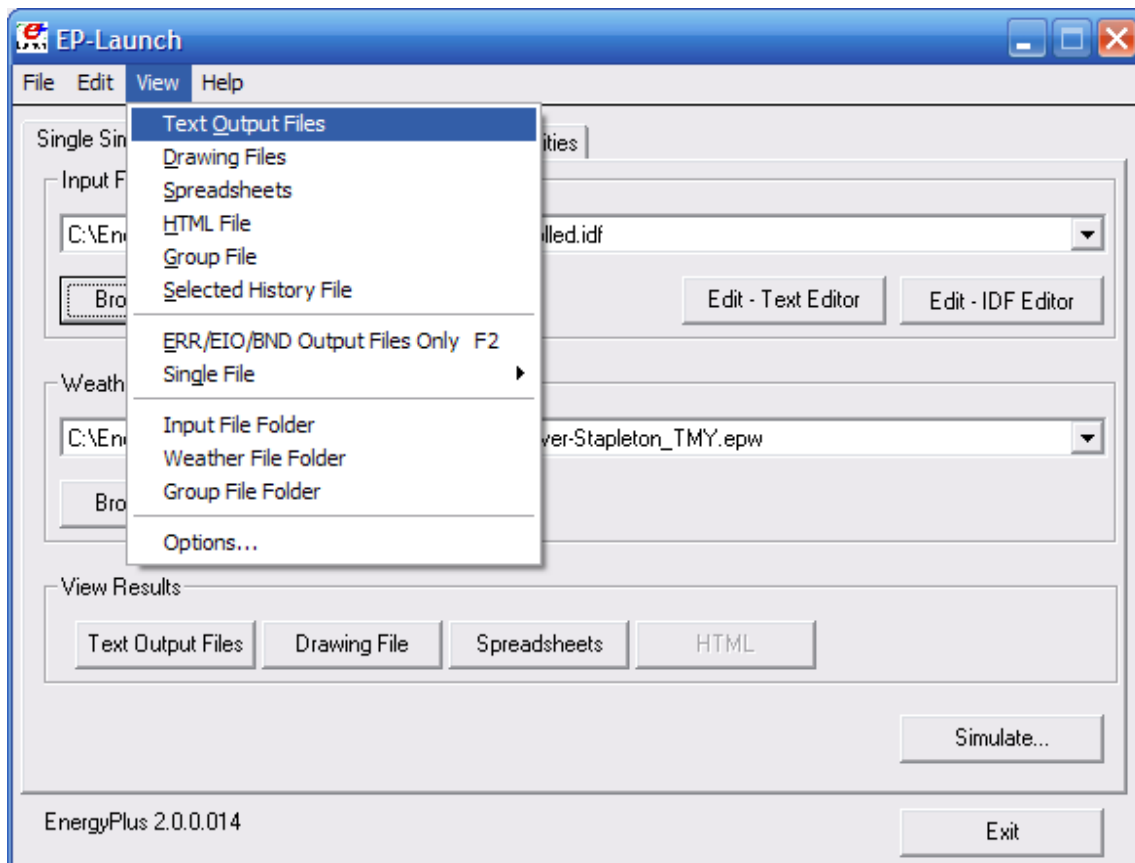

Figure 25. EP-Launch View Menu

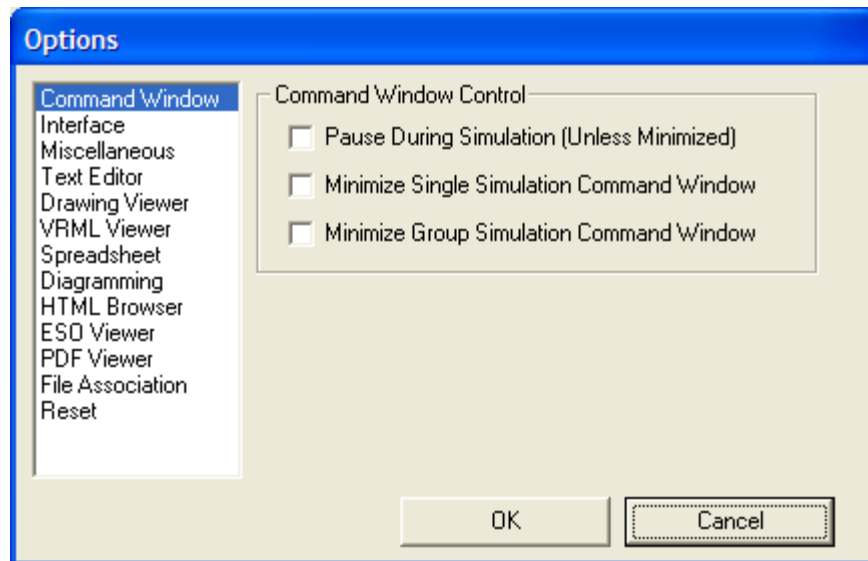

Figure 26. EP-Launch Options Screen.

The “View” menu also accesses the “Options” menu item shown in Figure 26 that is used to control many of the optional features of EP-Launch. These optional features are described below:

#### **Command Window Options**

**Pause During Simulation (Unless Minimized)** – Stops the progress of the EnergyPlus run at different points. This does not stop the simulation itself but pauses before or after important events as files are copied or utility programs are run. It is usually used only for diagnosing problems with the EPL-RUN batch file. The feature is also described in the *Running a Single Simulation* section above.

**Minimize Single Simulation Command Window** – For a single simulation, minimizes the Command Window that EP-Launch uses to run EnergyPlus. The command window will appear only in the Windows taskbar and the command window will not be visible. You can restore the command window by clicking on the taskbar item labeled “EnergyPlus Process”. This option should be used with caution since you will not see any indication of the simulation being complete other than the “EnergyPlus Process” taskbar item will disappear.

**Minimum Group Simulation Command Window** – For a group of simulations, minimizes the Command Window that EP-Launch uses to run EnergyPlus. This is a good option when working on something else on your computer at the same time as the group of simulations is running since the command window normally becomes the front window each time a new simulation starts. This option prevents the command window coming to the front for each simulation. The command window will appear only in the Windows taskbar and the command window will not be visible. You can restore the command window by clicking on the taskbar item labeled “EnergyPlus Process”. This option should be used with caution since you will not see any indication of the simulation being complete other than the “EnergyPlus Process” taskbar item will not be present.

### ***Interface Options***

Extra Wide Window – Select this option to make the main EP-Launch window wider. This is useful when files are used with very long file path names.

Alternative layout – Changes the layout of the EP-Launch window to an alternative arrangement of buttons.

View Quick Open Panel for Single Simulation – Shows the “Quick Open Panel for Single Simulation” when EP-Launch is on the Single Simulation tab. This option allows the output files from EnergyPlus to be opened by pressing a single button.

### ***Miscellaneous Options***

Tab Delimited Open with Spreadsheet – Selecting “Single File” and then “Main Results File” from the “View” menu or pressing the F4 function key will open TAB files with the default spreadsheet application rather than the text editor. Comma-separated variable (CSV) is the default setting for viewing tabulated results set in the RVI file. If the user changes the setting for viewing tabulated results to TAB or TXT format, selecting “Single File” and then “Main Results File” from the “View” menu or pressing the F4 function key will open the files in the default text editor. TAB files, when selected, will also be opened by the text editor when the “Text Output Files” button is pressed after a successful run.

Allow More Than 250 Columns – Tabulated data that exceeds 250 columns, the MS Excel maximum, will be truncated to that limit unless “Allow >250 Columns” is selected.

Check VERSION Prior to Simulation – Automatically check the VERSION object in the selected EnergyPlus input file prior to simulation and if it is an older version than the current version will run the Transition program to update the file.

Convert ESO/MTR to IP Units – Runs the convertESOMTR utility program (see AuxiliaryPrograms documentation for more information). This utility will convert the ESO and MTR files into Inch-Pound units. The CSV file created from these files will also be in Inch-Pound units.

Create Statistics File – Runs the CSVProc utility program (see the AuxiliaryPrograms documentation for more information) and creates the –Proc.csv file. This file contains some simple statistics on each variable in the normal CSV file.

Create Batch File to Run EnergyPlus – This option should normally be checked and is the method EP-Launch has used since the original release. On a few systems, security software does not allow batch files to be created and EP-Launch will not be able to start EnergyPlus. For those systems, unchecking this option may solve this problem. When this option is unchecked, a batch file is not created but is still used with parameters.

Create Batch File to Run EnergyPlus – Traditionally EP-Launch has created a batch file in order to execute EnergyPlus with the various options chosen. This can cause problems with some operating systems, such as Windows Vista, when set to a higher security setting. This option can be unchecked and a batch file is not created when running EnergyPlus instead parameters are passed to an existing batch file.

### ***Text Editor Options***

EP-Launch will start a text editor when editing a IDF file or when viewing many of the results files. The text editor that will be used is shown but can be changed by either pressing the Select button or by pressing the Auto Find button. The Select button allows you to find the text editor of your choice. The Auto Find button will automatically find the program that is associated with the TXT file extension and use that program. Auto Find is invoked the first time EP-Launch is started so that a text editor is available immediately. The most common text editor is NOTEPAD.EXE and is built into Windows but many other text editors are also available.

### ***Drawing Viewer Options***

The default drawing viewer is the application associated with DXF files. This can be changed to your favorite drawing program by using the Select button then locating the executable file for your favorite drawing software capable of reading a DXF file. The Auto Find button will automatically find the program that is associated with the DXF file extension and use that program. A variety of programs (free of charge) can render DXF files for viewing. The [Output Details](#) document lists some of these programs as well as displaying what a DXF rendered file looks like on the screen.

### ***VRML Viewer Options***

EP-Launch will start a VRML Viewer when a building drawing is created using the Report, Surfaces, VRML option in your IDF file. The VRML Viewer that will be used is shown but can be changed by either pressing the Select button or by pressing the Auto Find button. The Select button allows you to find the VRML Viewer of your choice. The Auto Find button will automatically find the program that is associated with the WRL file extension and use that program. Auto Find is invoked the first time EP-Launch is started so that a VRML Viewer is available immediately. Many other VRML Viewers are available.

### ***Spreadsheet Options***

EP-Launch will start a spreadsheet program when viewing many of the results files. The spreadsheet that will be used is shown but can be changed by either pressing the Select button or by pressing the Auto Find button. The Select button allows you to find the spreadsheet program of your choice. The Auto Find button will automatically find the program that is associated with the CSV file extension and use that program. Auto Find is invoked the first time EP-Launch is started so that a spreadsheet program is available immediately.

### ***Diagramming Options***

EP-Launch will start a diagramming program to view SVG files from HVAC Diagram. The diagramming program that will be used is shown but can be changed by either pressing the Select button, the Auto Find button, the Use Firefox button or the Use Opera button. The Select button allows you to find the diagramming program of your choice but make sure it is capable of opening SVG files. The Auto Find button will automatically find the program that is associated with the SVG file extension and use that program. Auto Find is invoked the first time EP-Launch is started so that a spreadsheet program is available immediately. Since both Firefox and Opera web browsers can view SVG files, those buttons will select those respective browsers if available.

### ***HTML Browser Options***

EP-Launch will start a HTML browser program when viewing the tabular results file when HTML is chosen in Report:Table:Style. The HTML browser that will be used is shown but can be changed by either pressing the Select button or by pressing the Auto Find button.

The Select button allows you to find the HTML browser of your choice. The Auto Find button will automatically find the program that is associated with the HTML file extension and use that program. Auto Find is invoked the first time EP-Launch is started so that a HTML browser is available immediately.

### ***ESO Viewer Options***

By default, ESO files are opened with a text editor. ESO files are the raw output file containing results from EnergyPlus for Report Variable objects. They are often processed into CSV files to make it easier to view them. At least one utility program has been developed to view ESO files directly (see the EnergyPlus.gov web site under "Interfaces & Other Tools", "Third-party EnergyPlus Tools). The Auto Find and Select buttons work the same way as other viewer selectors. If no special ESO viewer is selected the box will be shown as empty. It can also be emptied by using the Clear button.

### ***PDF Viewer Options***

EP-Launch will start a PDF viewer program when opening the EnergyPlus documentation under the Help menu. The PDF Viewer that will be used is shown but can be changed by either pressing the Select button or by pressing the Auto Find button. The Select button allows you to find the PDF Viewer of your choice. The Auto Find button will automatically find the program that is associated with the PDF file extension and use that program. Auto Find is invoked the first time EP-Launch is started so that a PDF Viewer is available immediately.

### ***File Association Options***

When installing EnergyPlus, you are given an option if you want IDF, IMF, and EPG files associated with EP-Launch. This allows double clicking on files with those extensions and having EP-Launch start automatically with those files. If during the install that option is not selected or if you have changed the program that opens IDF, IMF and EPG files and want to change it back to EP-Launch, the button for this option will do that.

### ***Reset Options***

Two reset options are available here.

The Auto Find All File Viewers button will autofind all the file viewers in one step. This is equivalent to pressing the Auto Find button for each viewer program.

The Reset All Options and Exit button will clear all options and restore the default values used when first invoking EP-Launch for the first time. This also clears the list of recently used IDF and weather files. This option will exit EP-Launch and you will have to start EP-Launch again.

### ***Help Menu***

The Help menu can be used to open the EnergyPlus documentation files and the EP-Launch help file.

### ***Recently Used Files***

The recently used input, weather and group file pull down lists can hold a maximum of twenty items. These lists, like the viewers selected, are saved between times you use the EP-Launch program.

## Running Groups of Simulations

If you are running EnergyPlus on one file or even just a few different files, the easiest way to do this is on the Single Simulation tab. If you are performing an analysis of a building which requires running EnergyPlus for a larger number of times, you may want to consider the Group of Simulations tab, shown below.

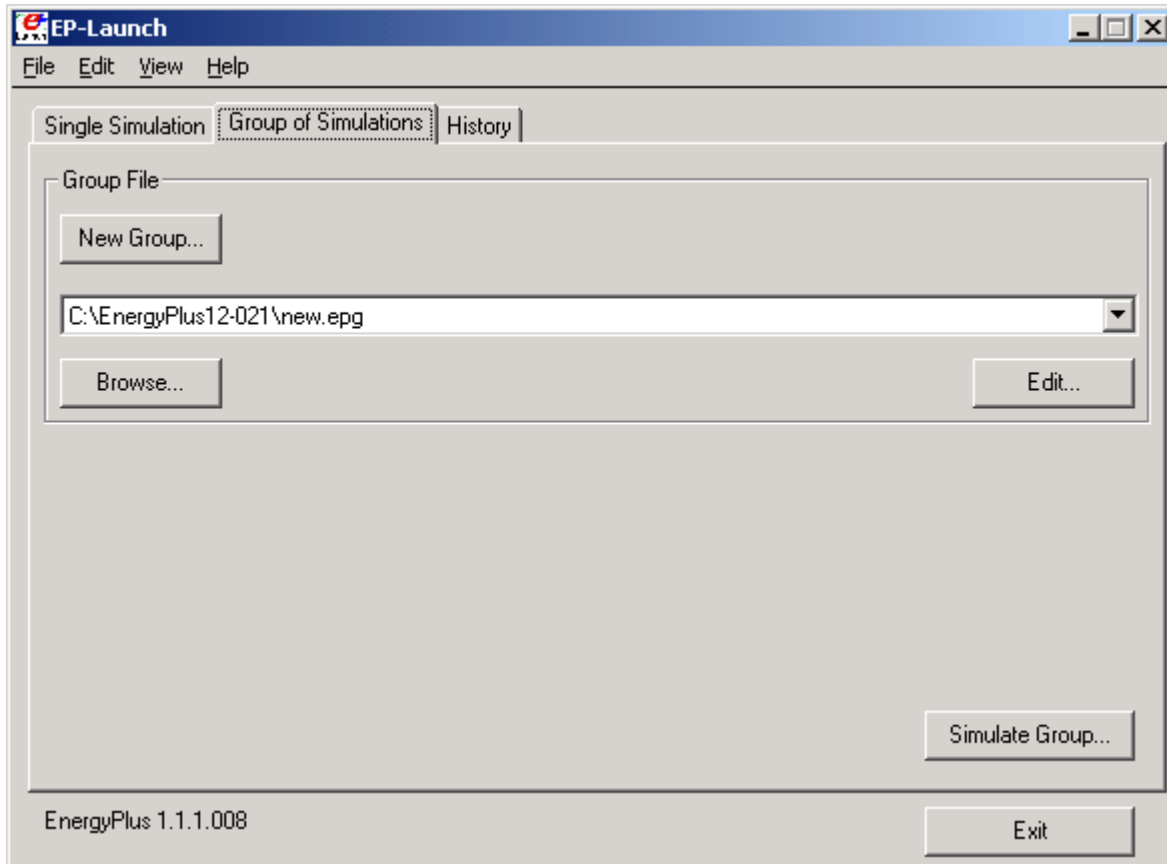

Figure 27. EP-Launch Group of Simulations Tab.

This tab lets you manage EPG, EnergyPlus Group files which contain a list of simulations that need to be performed. The EPG file is simply a text file that contains on each line the input file and weather file names to be used for a simulation along with how the output files should be named and a counter.

You do not need to manually create EPG files, instead press the New Group button on the Group of Simulations Tab and a step-by-step “wizard” will help to create a new EPG, EnergyPlus Group file. The first step of the wizard is to selected the EnergyPlus input files that should be simulated as part of the group:



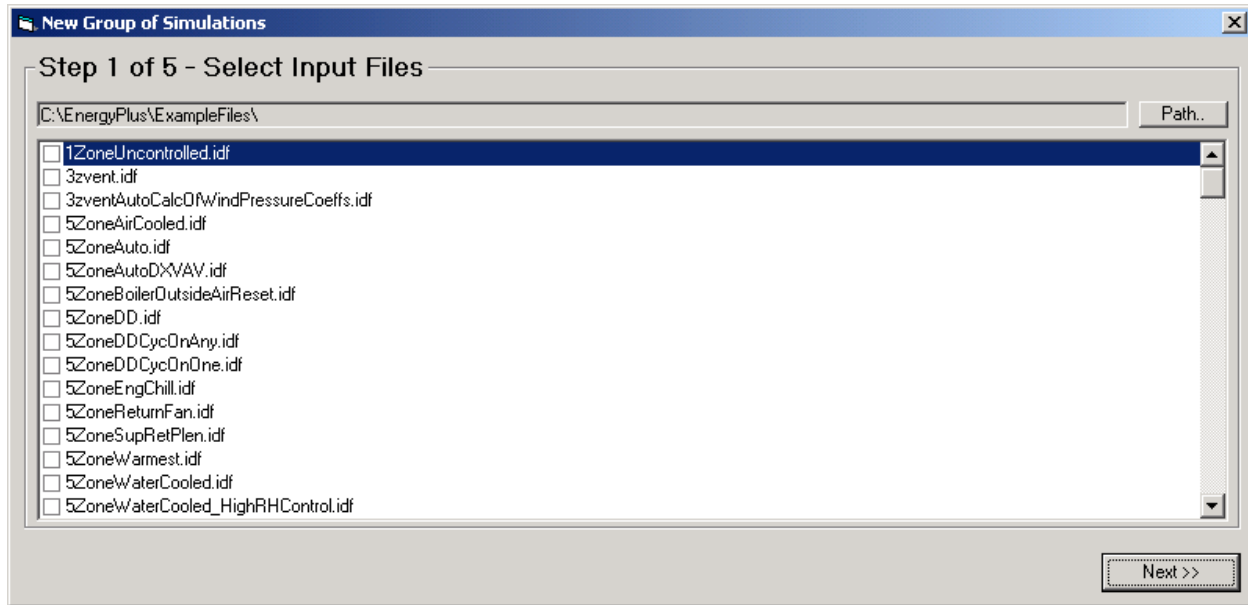

Figure 28. EP-Launch Step 1 of New Group Wizard.

Use the boxes next to each file to select the files to be simulated. The path to files shown may be changed using the “path” button. Once the files in a certain directory are selected the “next” button should be pressed. If additional files are desired in different directories, you will get a chance to add them to the EnergyPlus group file in a later step.

Select one or several weather files using the second step of the wizard, shown below:

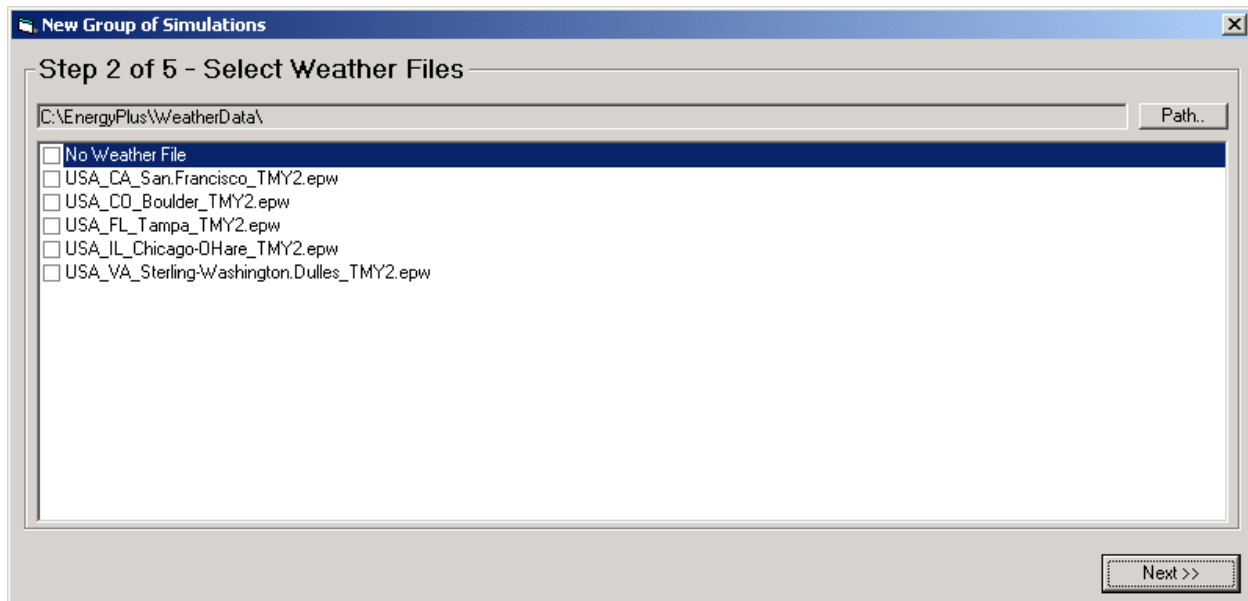

Figure 29. EP-Launch Step 2 of New Group Wizard.

The next step is to review the simulations selected. Each combination of weather file and input file is initially shown. Each simulation is displayed as a single row. You may select a row and delete the simulation at this point. In addition, if additional simulations are desired, the “Add more simulations button” brings you back to the first step of the wizard to add more file.

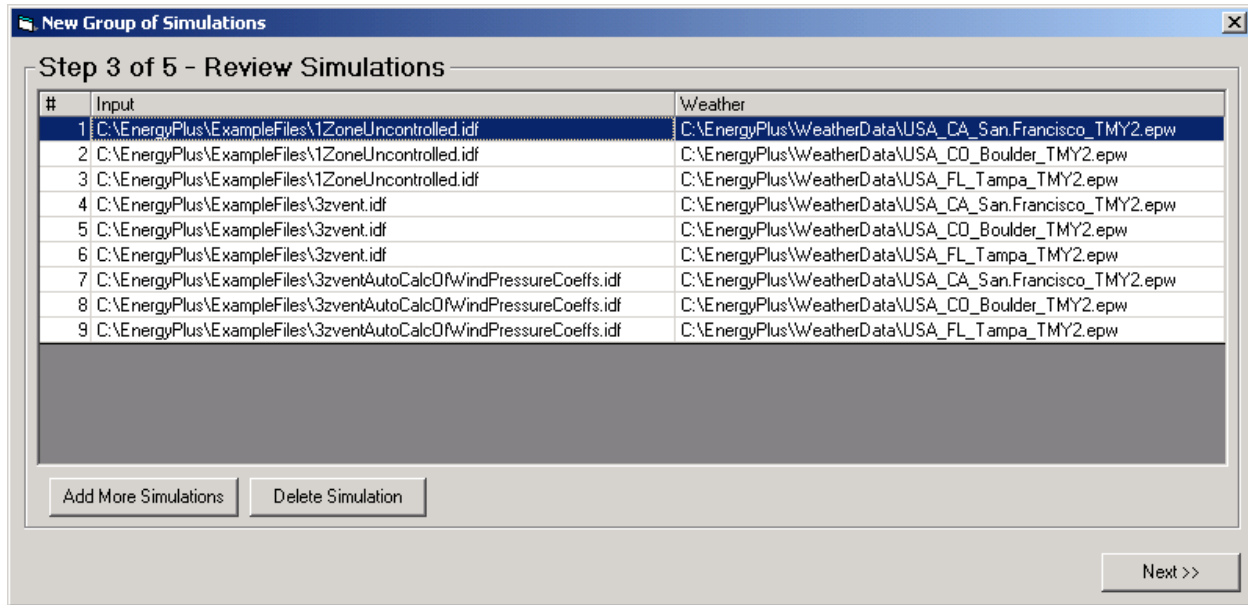

Figure 30. EP-Launch Step 3 of New Group Wizard.

The next step of the wizard allows you to decide exactly where you want the output files located and what they should be named. For most people just trying to group their simulations and wanting the output files in the same directory as the input files, just select “Original Input File Locations”.

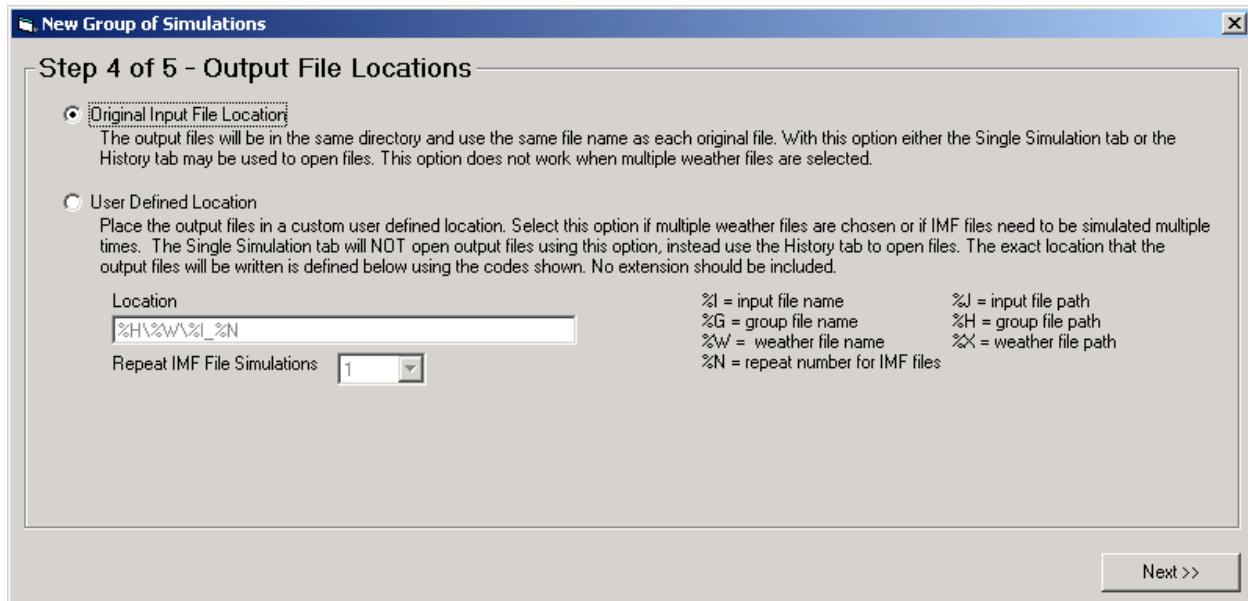

Figure 31. EP-Launch Step 4 of New Group Wizard.

More advanced users may choose to define their locations for the output files using symbols that define the name of the directory and file name using:

- %I = input file name
- %G = group file name
- %W = weather file name

%N = repeat number for IMF files

%J = input file path

%H = group file path

%X = weather file path

Each of these symbols may be used in the location field and substitutions will be made for each when defining the output file location.

For macro files (they have an extension IMF instead of IDF) used in a parametric analysis, the macro file may be run repeatedly up to 999 times. Each time they are simulated a new COUNTER.INC file is created which sets a macro parameter. The COUNTER.INC file should be included using the `##include` statement in the macro file.

Finally, you can save the EPG, EnergyPlus Group, file wherever you would like.

To run the simulations press the “Simulate Group” button on the Group of Simulations tab. To prevent a specific simulation from being performed, edit the file and use a comment character (an exclamation point) to comment out the line.

When the group of simulations is running, the title bar of EP-Launch will show the progress.

### History of Simulations Performed

The History tab allows you to see what files were associated with a particular simulation that was performed. The list shows the date and time of the simulation along with the input and weather file names.

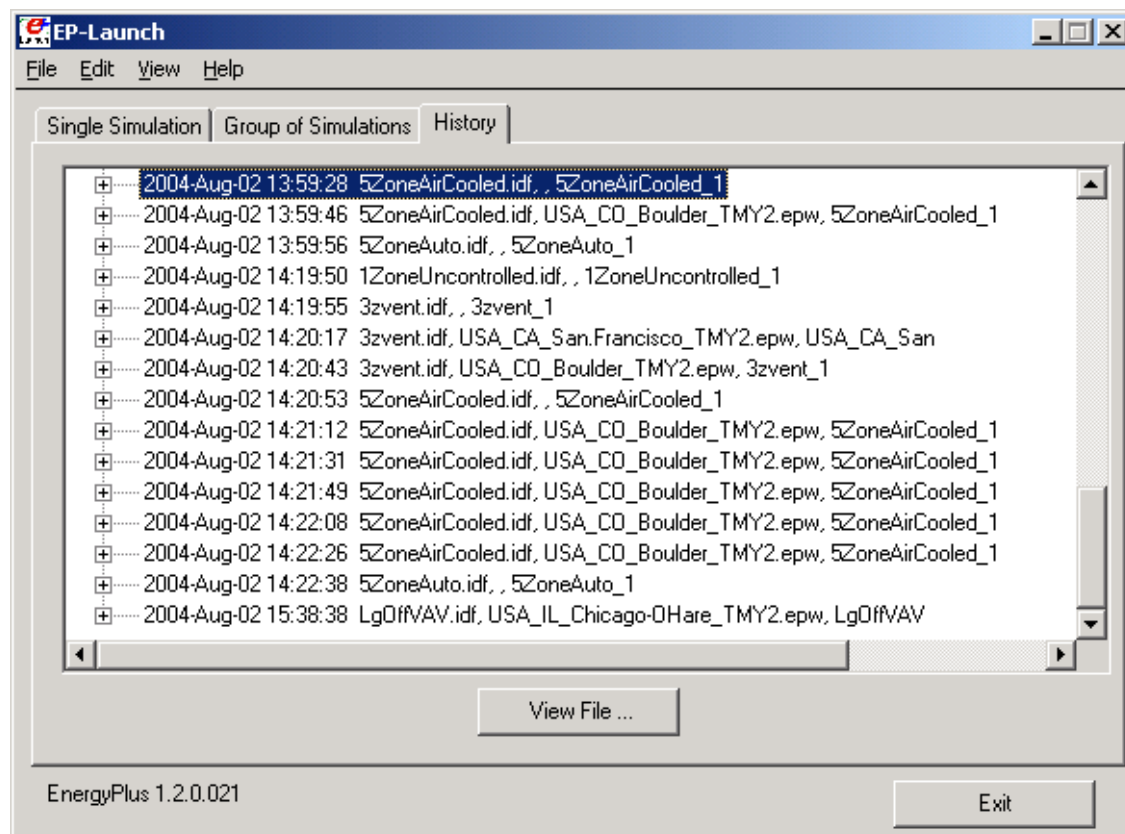

Figure 32. EP-Launch History Tab.

You can expand the level of detail by clicking on the plus signs or double clicking on the entry. The detail shown includes the names of all the input and output files associated with that simulation along with the message summary of the warnings and errors generated. It is possible that a file may be shown that no longer exists.

The View Files button will display the selected file using a spreadsheet, text editor, DXF file viewer, SVG file viewer, or HTML web browser. When groups of simulations are performed using the Group of Simulations tab and User Defined Locations are used for the output files, the history view is the only way to access those files using EP-Launch.

The history tab displays the HISTORY.CSV file that is located in the same directory as EP-Launch. If EP-Launch seems to be starting slowly, it is possible that the history file has grown very large. It may be deleted or renamed and a new history file will be automatically created during the next simulation. The HISTORY.CSV file may also be opened in a spreadsheet program.

### Utilities Tab

The utilities tab shown in the following figure allows several utility programs that come with EnergyPlus to be used directly. More information on each utility is also available in the AuxiliaryPrograms documentation.

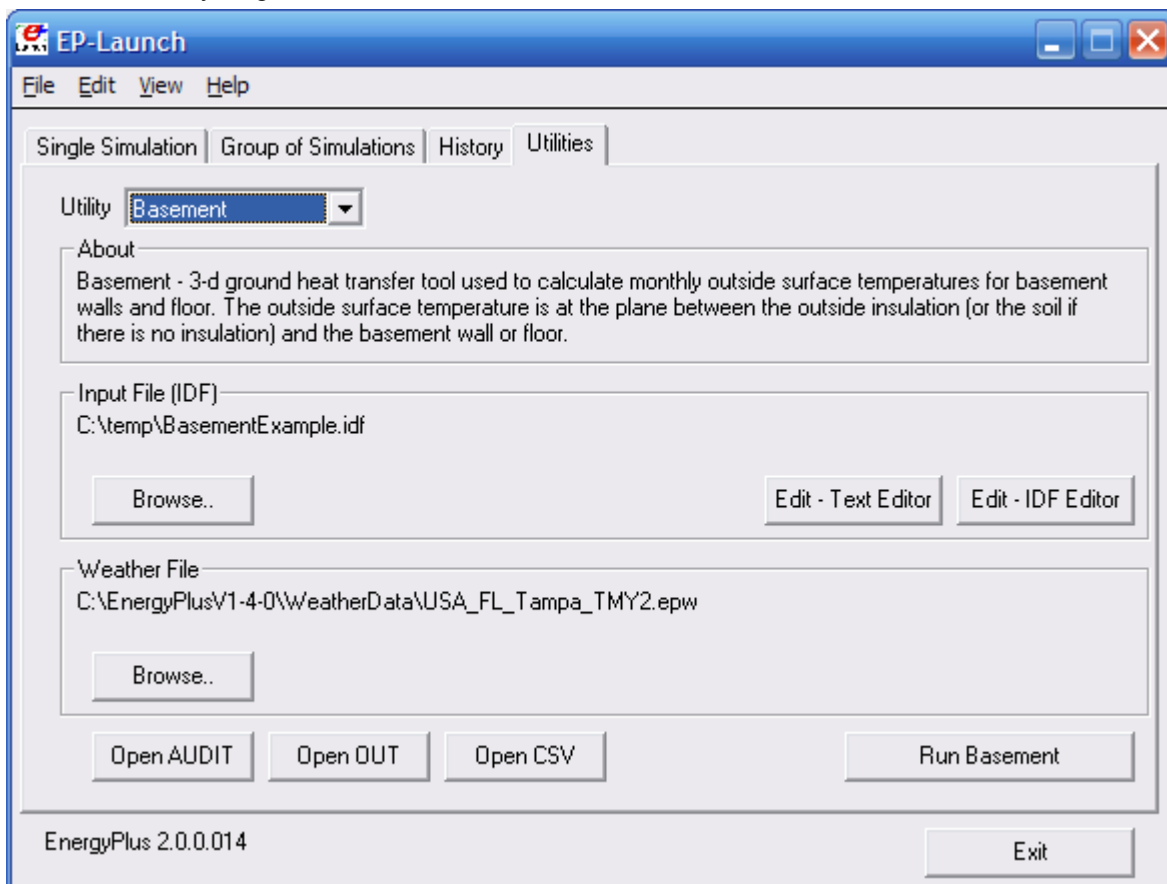

Figure 33. EP-Launch Utilities Tab.

For each utility, input files can be selected by using the Browse Button. The input file can be opened using a text editor and, for certain utilities, the IDF Editor. If a weather file is needed for a utility it can also be selected. For other utilities, no weather file is needed and that portion of the screen is not shown. The appropriate output files can be opened by the “Open”

button near the bottom of the screen. To run the utility, use the “Run” button in the lower left corner of the screen above the “Exit” button.

In addition, for each utility, a brief description of the function of the utility is shown in the about box but much more information is available in the AuxiliaryPrograms documentation.

### **Caveats**

Remember to save changes made in the editor before you run another simulation.

The simulation cannot write new results to open files which are locked by another application.

You will need to close the spreadsheet program that views the resulting CSV files prior to another simulation and you may need to close the text editor windows also (depending on your editor).

The EPL-RUN.BAT batch file is used to run EnergyPlus from the EP-Launch program. It can be edited with care if other postprocessors or preprocessors are to be used.

### **When things go wrong**

Though EnergyPlus has had several releases (including beta releases prior to initial release), there still may be problems when input files meet with EnergyPlus. If you are using EP-Launch when this happens, you will see a window appear as in the figure below (Figure 34). Follow the instructions listed on the screen.



Figure 34. EnergyPlus crash within EP-Launch.

## Bugs

The EP-Launch program has been through several “releases” but there is still a chance you will find bugs. Please report them to the [energyplus-support@gard.com](mailto:energyplus-support@gard.com) address so that we can fix them prior to the release.

If the pull-down lists ever are shown as blank the "reset" button may be used. This unlabeled button is very small in the lower left-hand corner of the main screen. It removes the items shown in the recently used file list and causes the program to forget the selected viewers and text editors; and exits the program. When you start EP-Launch again, you will need to make these selections (viewers and text editors) again.

## EnergyPlus File Extensions

This section will present a list (perhaps not complete) of EnergyPlus file extensions and what they mean. This will help you after the EP-Launch program finishes.

## Input Files

The following files are input to the EnergyPlus program.

### *IDD*

The *input data dictionary* (IDD) is an ascii (text) file containing a list of all possible EnergyPlus objects and a specification of the data each object requires. This file is analogous to the DOE-2 keyword file. The *Guide for Interface Developers* contains a full description of the input data dictionary.

### *idf*

The *input data file* (IDF) is an ascii file containing the data describing the building and HVAC system to be simulated. Many example files are installed as part of the EnergyPlus installation. Additionally, a spreadsheet file “ExampleFiles.xls” contains columnar descriptions of each file’s features.

### *imf*

The *input macro file* (IMF) is an ascii file containing the data describing the building and HVAC system to be simulated and will have some contents of “macro” commands. The Auxiliary programs document describes use of the macro commands and the program that processes them – EP-Macro. Many example files are installed as part of the EnergyPlus installation.

### *ini*

This is the EnergyPlus initialization file. It is an optional ascii input file that allows the user to specify the path for the directory containing Energy+.idd. This file, using the actual directories of the install, will be created during the install. Unless you change where the EnergyPlus.exe file resides, you will not need to change this file.

### *epw*

The *EnergyPlus weather* file is an ascii file containing the hourly or sub-hourly weather data needed by the simulation program. The data format is described in detail in the Auxiliary Programs Document. It is also described succinctly in the Input Output Reference document.

## Output Files

More information (and more up-to-date) about output files is shown in the [Output Details and Examples](#) Document.

### *err*

A text file containing the error messages issued by EnergyPlus. **This is the first output that should be examined after a simulation.** Error messages may be issued by EnergyPlus during its input phase or during the simulation. There are three levels of error severity: *fatal*, *severe*, and *warning* as well as simple “message” lines. A fatal error causes the program to terminate immediately. The following table illustrates the necessary actions.

Table 30. Error Message Levels – Required Actions

Error Level	Action
Information	Informative, usually a follow-on to one of the others. No action

	required.
Warning	Take note. Fix as applicable.
Severe	Should Fix
Fatal	Program will abort

An example of an error message due to an input syntax error is:

```

** Severe ** Did not find " DessignDay" in list of Objects
** Fatal ** Errors occurred on processing IDF file -
           probable incorrect IDD file. View "audit.out" for details.
***** EnergyPlus Terminated--Error(s) Detected.

```

### ***audit***

This is a text file which echoes the IDD and IDF files, flagging syntax errors in either file. Note that both *err* and *audit* will show most of the error messages caused by input syntax errors; however only *err* will show errors issued during the actual simulation. The *audit* can be used when you need to see the context of the error message to fully ascertain the cause. The *audit* file also contains potentially extra information that may be useful from the input scan.

### ***eso***

The *EnergyPlus Standard Output* (ESO) is a text file containing the time varying simulation output. The format of the file is discussed in the *Guide for Interface Developers* and the *InputOutputReference*. The contents of the file are controlled by *Output:Variable* commands in the IDF file. Although the ESO is a text file, it is not easily interpretable by a human. Usually postprocessing will be done on this file in order to put it in a format that can be read by a spreadsheet; however a quick visual inspection of the file does show whether the expected variables are output at the desired time step.

### ***mtr***

The *EnergyPlus Meter Output* (MTR) is a text file containing the time varying simulation output. The format of the file is similar to the ESO file. As described in the Getting Started document, meters are a powerful reporting tool in EnergyPlus. Values are grouped onto logical meters and can be viewed the same way that the ESO variables are used. The contents of the file are controlled by *Output:Meter* commands in the IDF file. Although the MTR is a text file, it is not easily interpretable by a human. Usually postprocessing will be done on this file in order to put it in a format that can be read by a spreadsheet; however a quick visual inspection of the file does show whether the expected variables are output at the desired time step.

### ***mtd***

This file contains all the details (i.e., which report variables are on a meter and, conversely, what meters contain) about meters.

### ***eio***

The *EnergyPlus Invariant Output* (EIO) is a text file containing output that does not vary with time. For instance, location information (latitude, longitude, time zone, altitude) appears on this file.



**rdd****mdd**

The *Report (variable) Data Dictionary* (RDD) is a text file listing those variables available for reporting (on the ESO) for this particular simulation. Which variables are available for output depends on the actual simulation problem described in the IDF. The *Report (meter) Data Dictionary* (MDD) is a text file listing those variables available for reporting (on the MTR) for this particular simulation. Which meters are available for output depends on the actual simulation problem described in the IDF. A simulation with no chiller would not permit the output of any chiller report variables. The user may need to examine the RDD or MDD to find out which report variables are available in a particular simulation. The RDD and MDD are written only if the following is included in the IDF file.

```
Output:Reports, VariableDictionary;
```

A variant produces the same files in a IDF “ready” format.

```
Output:Reports, VariableDictionary, IDF;
```

**dbg**

This is a text file containing *debug* output for use by EnergyPlus developers. Generally developers will add debug print statements wherever in the code that they wish. There is a “standard” debug output that prints out conditions at all the HVAC nodes. This output is triggered by placing

```
Output:DebuggingData,1;
```

in the IDF file. If Output:DebuggingData, 0 is entered, you will get an empty eplusout.dbg file.

**dxl**

This is a file in AutoCad DXF format showing all the surfaces defined in the IDF file. It provides a means of viewing the building geometry. The DXF file from EnergyPlus highlights different building elements (shading, walls, subsurfaces) in differing colors. A number of programs can read and display DXF files. Output of this file is triggered by

```
Output:Reports, Surfaces, DXF;
```

in the IDF.

**sln**

A text file containing the coordinates of the vertices of the surfaces in the IDF.

Output of this file is triggered by

```
Output:Reports, Surfaces, Lines;
```

in the IDF.

**Postprocessing Program/Files**

A postprocessing program *ReadVarsESO.exe* is available that will read an ESO or MTR file and produce a file that can be read by Excel™. It can use an input file or not. In batch mode it is run by the little batch file *RunReadESO.bat*. Further information on this program is provided in the [Input Output Reference](#) under a section heading called “Using ReadVarsESO”.

## RunEPlus batch file

It is simple to run EnergyPlus: open a DOS or COMMAND box in the EnergyPlus directory and use the RunEPlus.bat procedure file. The procedure file takes two arguments – the input file name (containing the building description) and the weather file name:

```
RunEPlus <input_file_name> <weather_file_name>
```

Though it's possible to supply arguments to the batch file with embedded blanks, it's better practice not to. More extensive information about the intricacies of EnergyPlus execution is given in the next parts of this section.

As installed, the RunEPlus is ready to run the sample files that are included. If you wish to create and run other files, you may wish to modify the batch file to your own preferences. See "RunEPlus details" later in this document for parts of the batch file that you will need to modify.

## Running EnergyPlus by Hand

EnergyPlus is compiled as a 32 bit console application on Windows™ (Windows 98, Windows NT, Windows 2000, Windows ME) operating systems, commonly run on the Intel™ or compatible processing chips (aka WinTel machines). To run the program bring up the command prompt and "cd" to the directory containing the executable. Assume that the executable is called *EnergyPlus.exe*. In the same directory EnergyPlus expects *in.idf*, the input data file; *Energy+.idd*, the data dictionary file; *in.epw*, the weather file (needed only if there is a RunPeriod in the input); and optionally *Energy+.ini*, the initialization file. Typing "EnergyPlus" (and hitting the *Enter* key) will execute the program. EnergyPlus will write messages to the command window as it runs. A simulation with two design days and one run period looks like:

```
EnergyPlus Starting
EnergyPlus, Version 1.3
Warming up
Initializing Response Factors
Calculating CTFs for "EXTWALL80", Construction #1
Calculating CTFs for "PARTITION06", Construction #2
Calculating CTFs for "FLOOR SLAB 8 IN", Construction #3
Calculating CTFs for "ROOF34", Construction #4
Initializing Window Optical Properties
Initializing Solar Calculations
Initializing HVAC
Warming up
Warming up
Warming up
Performing Zone Sizing Simulation
Warming up
Warming up
Warming up
Performing Zone Sizing Simulation
Initializing New Environment Parameters
Warming up {1}
Warming up {2}
Warming up {3}
Warming up {4}
Starting Simulation at 01/14 for CHICAGO IL UNITED STATES TMY2 94846
WMO#=725340
Initializing New Environment Parameters
Warming up {1}
Warming up {2}
Warming up {3}
```

```

Warming up {4}
Starting Simulation at 07/07 for CHICAGO IL UNITED STATES TMY2 94846
WMO#=725340
EnergyPlus Run Time=00hr 00min 7.31sec

```

When execution is finished, *eplusout.err* and *eplusout.audit* will always appear. If the program terminated with an input error, these may be the only output files. If the program runs normally, *eplusout.eio* will appear. Depending on what was requested in the input, the other output files described above will also be written.

## RunEPlus details

A procedure (batch) file is the normal way to run a console application. The *installed* procedure file **RunEPlus.bat** can be used to execute EnergyPlus and deal with all the file handling and postprocessing. It can accommodate running the EPMacro program if you name your files appropriately. And it can use ExpandObjects to expand the special "Compact HVAC" objects into "normal" IDF objects.

The "set" statements near the beginning of the procedure file can be customized for each local system. Thus "program\_path" should be set to the directory path where the program executable resides on your local computer, "program\_name" should be set to the name of the EnergyPlus executable file, "input\_path" should be set to the directory path containing the input (IDF) file, and so forth. Each of the path environment variables must have "\" as the final character or things won't run correctly. As mentioned before, the batch file is executed by typing:

```
RunEPlus <input_filename> <weather_filename>
```

where <input\_filename> is the name of the IDF file, without the file extension, and <weather\_filename> is the name of the weather file, without the file extension.

Instructions appear at the top of the batch file:

```

:Instructions:
: Complete the following path and program names.
: path names must have a following \ or errors will happen
: does not have the capability to run input macro files (yet)
: %program_path% contains the path to the executable as well as IDD and is
:   the root directory
: %program_name% contains the name of the executable (normally EnergyPlus.exe)
: %input_path% contains the path to the input file (passed in as first argument)
: %output_path% contains the path where the result files should be stored
: %post_proc% contains the path to the post processing program (ReadVarsESO)
: %weather_path% contains the path to the weather files (used with optional argument 2)
: %pausing% contains Y if pause should occur between major portions of
:   batch file (mostly commented out)
: %maxcol% contains "250" if limited to 250 columns otherwise contains
:   "nolimit" if unlimited (used when calling readVarsESO)

```

```

echo ===== %0 (Run EnergyPlus) %1 %2 ===== Start =====
set program_path=
set program_name=EnergyPlus.exe
set input_path=ExampleFiles\
set output_path=Test\
set post_proc=PostProcess\
set weather_path=WeatherData\
set pausing=N
set maxcol=250

: This batch file will perform the following steps:
:
: 1. Clean up directory by deleting old working files from prior run
: 2. Clean up target directory
: 3. Copy %1.idf (input) into In.idf
: 4. Copy %2 (weather) into In.epw
: 5. Execute EnergyPlus
: 6. If available Copy %1.rvi (post processor commands) into Eplusout.inp
: 7. Execute ReadVarsESO.exe (the Post Processing Program)
: 8. If available Copy %1.mvi (post processor commands) into test.mvi
:    or create appropriate input to get meter output from eplusout.mtr
: 9. Execute ReadVarsESO.exe (the Post Processing Program) for meter output
: 10. Copy Eplusout.* to %1.*
: 11. Clean up working directory.

```

## EnergyPlus Files

### Input Files

The following files are input to the EnergyPlus program.

#### *Energy+.idd*

The *input data dictionary* (IDD) is an ascii (text) file containing a list of all possible EnergyPlus objects and a specification of the data each object requires. This file is analogous to the DOE-2 keyword file. The *Guide for Interface Developers* contains a full description of the input data dictionary.

#### *in.idf*

The *input data file* (IDF) is an ascii file containing the data describing the building and HVAC system to be simulated. The *Guide for Interface Developers* shows examples of IDF input. Many example files are installed as part of the EnergyPlus installation.

#### *in.imf*

The *input macro file* (IMF) is an ascii file that is formatted for the EP-Macro program. Output from the EP-Macro program will be the standard in.idf format. IMF files are not directly read by EnergyPlus.

#### *Energy+.ini*

This is the EnergyPlus initialization file. It is an optional ascii input file that allows the user to specify the path for the directory containing Energy+.idd. This file, using the actual directories of the install, will be created during the install. An example is:

```

[program]
dir=C:\EnergyPlus

[weather]
dir=

```

```
[spark]
dir=C:\EnergyPlus\sparklink\packages

[BasementGHT]
dir=PreProcess\GrndTempCalc

[SlabGHT]
dir= PreProcess\GrndTempCalc
```

Under [program], dir should indicate the folder where EnergyPlus is installed (e.g. C:\Program Files\EnergyPlusV2-0-0 or C:\EnergyPlusV2-0-0). This is automatically generated during the install and may be the “shortened form” of these folder names. The “weather” portion of the initialization file is unused for normal EnergyPlus. The [spark] item points to the root folder for SPARK packages. [BasementGHT] and [SlabGHT] are used by the EP-Launch program when the Utilities tab is used to execute the Basement and Slab programs, respectively.

### *in.epw*

The *EnergyPlus weather* file is an ascii file containing the hourly or sub-hourly weather data needed by the simulation program. The data format is described in this document in the section: EnergyPlus Weather File (EPW) Data Dictionary.

### **Output Files**

More information (and more up-to-date) about output files is shown in the [Output Details and Examples](#) Document.

### *eplusout.err*

A text file containing the error messages issued by EnergyPlus. This is the first output that should be examined after a simulation. Error messages are issued by EnergyPlus during its input phase or during the simulation. There are three levels of error severity: *fatal*, *severe*, and *warning* as well as simple “*message*” lines. A fatal error causes the program to terminate immediately. The following table illustrates the necessary actions.

Table 31. Error Message Levels – Required Actions

<b>Error Level</b>	<b>Action</b>
“Information”	Informative, usually a follow-on to one of the others. No action required.
Warning	Take note. Fix as applicable.
Severe	Should Fix
Fatal	Program will abort

An example of an error message due to an input syntax error is:

```
** Severe ** Did not find " DessignDay" in list of Objects
** Fatal ** Errors occurred on processing IDF file -
           probable incorrect IDD file. View "audit.out" for details.
```

```
***** EnergyPlus Terminated--Error(s) Detected.
```

### ***eplusout.audit***

This is a text file which echoes the IDD and IDF files, flagging syntax errors in either file. Note that both *eplusout.err* and *eplusout.audit* will show the error messages caused by input syntax errors; however only *eplusout.err* will show errors issued during the actual simulation. *eplusout.audit* can be used when you need to see the context of the error message to fully ascertain the cause.

### ***eplusout.eso***

The *EnergyPlus Standard Output* (ESO) is a text file containing the time varying simulation output. The format of the file is discussed in the *Guide for Interface Developers* and the *InputOutputReference*. The contents of the file are controlled by *Report Variable* commands in the IDF file. Although the ESO is a text file, it is not easily interpretable by a human. Usually postprocessing will be done on this file in order to put it in a format that can be read by a spreadsheet; however a quick visual inspection of the file does show whether the expected variables are output at the desired time step.

### ***eplusout.mtr***

The *EnergyPlus Meter Output* (MTR) is a text file containing the time varying simulation output. The format of the file is similar to the ESO file. Meters are a powerful reporting tool in EnergyPlus. Values are grouped onto logical meters and can be viewed the same way that the ESO variables are used. The contents of the file are controlled by *Report Meter* commands in the IDF file. Although the MTR is a text file, it is not easily interpretable by a human. Usually postprocessing will be done on this file in order to put it in a format that can be read by a spreadsheet; however a quick visual inspection of the file does show whether the expected variables are output at the desired time step.

### ***eplusout.eio***

The *EnergyPlus Invariant Output* (EIO) is a text file containing output that does not vary with time. For instance, location information (latitude, longitude, time zone, altitude) appears on this file.

### ***eplusout.rdd***

The *Report (variable) Data Dictionary* (RDD) is a text file listing those variables available for reporting (on the ESO or MTR) for this particular simulation. Which variables are available for output on the ESO or MTR depends on the actual simulation problem described in the IDF. A simulation with no chiller would not permit the output of any chiller report variables. The user may need to examine the RDD to find out which report variables are available in a particular simulation. The RDD is written only if

```
Report, Variable Dictionary;
```

appears in the input (IDF) file.

### ***eplusout.dbg***

This is a text file containing *debug* output for use by EnergyPlus developers. Generally developers will add debug print statements wherever in the code that they wish. There is a "standard" debug output that prints out conditions at all the HVAC nodes. This output is triggered by placing

```
DEBUG OUTPUT,1;
```

in the IDF file. If DEBUG OUTPUT, 0 is entered, you will get an empty eplusout.dbg file.

### ***eplusout.dxf***

This is a file in AutoCad DXF format showing all the surfaces defined in the IDF file. It provides a means of viewing the building geometry. The DXF file from EnergyPlus highlights different building elements (shading, walls, subsurfaces) in differing colors. A number of programs can read and display DXF files. One that works well is Volo View Express, available free from the Autodesk web site. Output of this file is triggered by

```
Report, Surfaces, DXF;
```

in the IDF.

### ***eplusout.sln***

A text file containing the coordinates of the vertices of the surfaces in the IDF.

Output of this file is triggered by

```
Report, Surfaces, Lines;
```

in the IDF.

### **Postprocessing Program/Files**

A postprocessing program *ReadVarsESO.exe* is available that will read an ESO or MTR file and produce a file that can be read by Excel™. It can use an input file or not. In batch mode it is run by the little batch file *RunReadESO.bat*. Further information on this program is provided in the [Input Output Reference](#) as well as the [Output Details and Examples](#) documents.

You can also use the CSVProc and convertESOMTR described earlier in this document as part of your post processing strategy.

## Creating Input Files

EnergyPlus has several options for the user to create input files. One of the goals of EnergyPlus was to make a simple, readable input file for the program. More of this background and explanation is contained in the Interface Developer's Guide. Understanding the Input Data Dictionary (IDD) is the key to reading the input file. We have set some conventions for commenting the IDD so that the units, minimum, maximum, and other information. This changes some of the information that is shown in the Interface Developer's guide. The Energy+.idd (delivered with the install program) contains the most current information. In addition to the four methods for creating inputs described below, several other items are described that may assist you in getting the results you want from EnergyPlus in a timely manner.

Four methods (with the installed program) are available to create input files:

- 1) IDFEditor – this is a very simple, “intelligent” editor that reads the IDD and IDFs and allows creation/revision of IDF files. It can be run from a shortcut in the main EnergyPlus directory (created as part of the install) or directly from EP-Launch.
- 2) BLAST Translator – if you already have BLAST and/or BLAST input files, this program will produce the bulk of a translation to EnergyPlus for you. It generates a complete IDF file but does not include specifics for Systems or Plants. (It does include the System and Plant schedules that were in the BLAST deck). Many of the sample files included with the install started out as BLAST input files.
- 3) DOE-2 Translator – if you already have DOE-2.1e input files, this program will produce the bulk of a translation to EnergyPlus for you. It generates a IMF (input macro file) that must be run through the EnergyPlus Macro (EPMacro) program before it can be used by EnergyPlus.
- 4) Hand editing – for simple changes to an existing file (such as one of the sample files), you can hand edit a file using your knowledge of the IDD, comments in the IDF file, and a text editor such as NOTEPAD™ (Wordpad™ for large files). For creating HVAC simulations – the HVACtemplate objects provide a quick way to start at HVAC simulation.

## IDD Conventions

The following is a basic description of the structure of the IDD (it's actually taken directly from the IDD file). As noted within, ! signifies a comment character as does the \. \ has also been adopted as a convention for including more specific comments about each field in an object. These have been used with success in the IDFEditor and it is hoped the flexibility will provide other interface developers with useful information.

```
! Object Description
! -----
! To define an object (a record with data), develop a key word that is unique
! Each data item to the object can be A (Alphanumeric string) or N (numeric)
! Number each A and N. This will show how the data items will be put into the
! arrays that are passed to the Input Processor "Get" (GetObjectItem) routines.
! All alpha fields are limited to 100 characters. Numeric fields should be
! valid numerics (can include such as 1.0E+05) and are placed into double
! precision variables.
!
! NOTE: Even though a field may be optional, a comma representing that field
! must be included (unless it is the last field in the object). Since the
! entire input is "field-oriented" and not "keyword-oriented", the EnergyPlus
! Input Processor must have some representation (even if blank) for each
! field.
!
! Object Documentation
```



```

! -----
! In addition, the following special comments appear one per line and
! most are followed by a value. Comments may apply to a field or the object
! or a group of objects.
!
! Field-level comments:
!
! \field      Name of field
!              (should be succinct and readable, blanks are encouraged)
!
! \note      Note describing the field and its valid values
!
! \required-field To flag fields which may not be left blank
!              (this comment has no "value")
!
! \units      Units (must be from EnergyPlus standard units list)
!              EnergyPlus units are standard SI units
!
! \ip-units   IP-Units (for use by input processors with IP units)
!              This is only used if the default conversion is not
!              appropriate.
!
! \minimum    Minimum that includes the following value
!
! \minimum>   Minimum that must be > than the following value
!
! \maximum    Maximum that includes the following value
!
! \maximum<   Maximum that must be < than the following value
!
! \default    Default for the field (if N/A then omit entire line)
!
! \deprecated This field is not really used and will be deleted from the object.
!              The information is gotten internally within the program.
!
! \autosizable Flag to indicate that this field can be used with the Auto
!              Sizing routines to produce calculated results for the
!              field. If a value follows this, then that will be used
!              when the "Autosize" feature is flagged. To trigger
!              autosizing for a field, enter Autosize as the field's
!              value. Only applicable to numeric fields.
!
! \autocalculatable Flag to indicate that this field can be automatically
!              calculated. To trigger auto calculation for a field, enter
!              Autocalculate as the field's value. Only applicable to
!              numeric fields.
!
! \type       Type of data for the field -
!              integer
!              real
!              alpha      (arbitrary string),
!              choice      (alpha with specific list of choices, see
!                          \key)
!              object-list (link to a list of objects defined elsewhere,
!                          see \object-list and \reference)
!
! \retaincase Retains the alphabetic case for alpha type fields
!
! \key        Possible value for "\type choice" (blanks are significant)
!              use multiple \key lines to indicate all valid choices
!
! \object-list Name of a list of user-provided object names that are valid entries
!              for this field (used with "\reference")
!              see Zone and BuildingSurface:Detailed objects below for
!              examples.
!              ** Note that a field may have only one \object-list reference.
!              ** If it must reference more than one object-list, then a
!              composite object-list should be created which contains all
!              valid references.
!
! \reference  Name of a list of names to which this object belongs

```

```

!           used with "\type object-list" and with "\object-list"
!           see Zone and BuildingSurface:Detailed objects below for
!           examples:
!
!           Zone,
!               A1 , \field Name
!                   \type alpha
!                   \reference ZoneNames
!
!           BuildingSurface:Detailed,
!               A4 , \field Zone Name
!                   \note Zone the surface is a part of
!                   \type object-list
!                   \object-list ZoneNames
!
!           For each zone, the field "Name" may be referenced
!           by other objects, such as BuildingSurface:Detailed, so it is
!           commented with "\reference ZoneNames"
!           Fields that reference a zone name, such as BuildingSurface:Detailed's
!           "Zone Name", are commented as
!           "\type object-list" and "\object-list ZoneNames"
!           ** Note that a field may have multiple \reference commands.
!           ** This is useful if the object belongs to a small specific
!           object-list as well as a larger more general object-list.
!
! Object-level comments:
!
! \memo           Memo describing the object
!
! \unique-object  To flag objects which should appear only once in an idf
!                 (this comment has no "value")
!
! \required-object To flag objects which are required in every idf
!                 (this comment has no "value")
!
! \min-fields     Minimum number of fields that should be included in the
!                 object.  If appropriate, the Input Processor will fill
!                 any missing fields with defaults (for numeric fields).
!                 It will also supply that number of fields to the "get"
!                 routines using blanks for alpha fields (note -- blanks
!                 may not be allowable for some alpha fields).
!
! \obsolete      This object has been replaced though is kept (and is read)
!                 in the current version.  Please refer to documentation as
!                 to the dispersal of the object.  If this object is
!                 encountered in an IDF, the InputProcessor will post an
!                 appropriate message to the error file.
!                 usage:  \obsolete New=>[New object name]
!
! \extensible: <#> This object is dynamically extensible -- meaning, if you
!                 change the IDD appropriately (if the object has a simple list
!                 structure -- just add items to the list arguments (i.e. BRANCH
!                 LIST). These will be automatically redimensioned and used during
!                 the simulation. <#> should be entered by the developer to signify
!                 how many of the last fields are needed to be extended (and EnergyPlus
!                 will attempt to auto-extend the object).
!
! \format        The object should have a special format when saved in
!                 the IDF Editor with the special format option enabled.
!                 The options include SingleLine, Vertices, CompactSchedule,
!                 FluidProperties, ViewFactors, and Spectral.
!                 The SingleLine option puts all the fields for the object
!                 on a single line. The Vertices option is used in objects
!                 that use X, Y and Z fields to format those three fields
!                 on a single line.
!                 The CompactSchedule formats that specific object.
!                 The FluidProperty option formats long lists of fluid
!                 properties to ten values per line.
!                 The ViewFactor option formats three fields related to
!                 view factors per line.
!                 The Spectral option formats the four fields related to

```

```

! window glass spectral data per line.
!
! Group-level comments:
!
! \group      Name for a group of related objects
!
!
! Notes on comments
! -----
!
! 1. If a particular comment is not applicable (such as units, or default)
! then simply omit the comment rather than indicating N/A.
!
! 2. Memos and notes should be brief (recommend 5 lines or less per block).
! More extensive explanations are expected to be in the user documentation
!
! Default IP conversions (no \ip-units necessary)
!
! m          => ft          3.281
! W          => Btu/h       3.412
! m3/s       => ft3/min     2118.6438
! C          => F           1.8 (plus 32)
! kg/J       => lb/Btu      2325.83774250441
! Pa         => psi         0.0001450377
! W/m-K      => Btu-in/h-ft2-F 6.93481276005548
! W/K        => Btu/h-F     1.8987
! deltaC     => deltaF     1.8
! m2         => ft2        10.764961
! K          => R           1.8
! 1/K        => 1/R        0.555555556
! (kg/s)/W   => (lbm/sec)/(Btu/hr) 0.646078115385742
! J/kg       => Btu/lb      0.00042986 (plus 7.686)
! kg-H2O/kg-air => lb-H2O/lb-air 1
! kJ/kg      => Btu/lb      0.429925
! lux        => foot-candles 0.092902267
! kg/m3      => lb/ft3      0.062428
! kg/s       => lb/s        2.2046
! kg/s-m     => lb/s-ft     0.67194
! m3         => ft3         35.319837041
! m3         => gal         264.172
! W/m2-K     => Btu/h-ft2-F 0.176110194261872
! 1/m        => 1/ft        0.304785126485827
! J/kg-K     => Btu/lb-F    0.000239005736137667
! J/m3-K     => Btu/ft3-F   1.492370004739337E-05
! m/s        => ft/min     196.86
! m/s        => miles/hr   2.2369
! m2-K/W     => ft2-F-hr/Btu 5.678263
! W/m2       => Btu/h-ft2   0.316957210776545
! A/K        => A/F         0.555555555555556
! g/kg       => grains/lb   7.00000
! g/m-s      => lb/ft-s    0.000671968949659
! g/m-s-K    => lb/ft-s-F  0.000373574867724868
! J/K        => Btu/F      0.000526917584820558
! J/kg-K2    => Btu/lb-F2  0.000132889924714692
! J/m3       => Btu/ft3    2.68096514745308E-05
! kg/kg-K    => lb/lb-F    0.555555555555556
! kPa        => psi        0.145038
! kPa        => inHg       0.29523
! m2/s       => ft2/s     10.764961
! m3/kg      => ft3/lb     16.018
! m3/m3      => ft3/ft3    1
! N-s/m2     => lbf-s/ft2  0.0208857913669065
! V/K        => V/F         0.555555555555556
! W/m-K2     => Btu/h-F2-ft 0.321418310071648
! m3/s-m     => ft3/min-ft  645.89
! J/m2-K     => Btu/ft2-F   4.89224766847393E-05
! cycles/hr  => cycles/hr   1
! kg/kg      => lb/lb      1
! J/J        => Btu/Btu    1
! g/GJ       => lb/MWh     0.00793664091373665
! L/GJ       => gal/kWh     0.000951022349025202
! m3/GJ      => ft3/MWh    127.13292

```

```

!      m3/s-m2          =>    ft3/min-ft2          196.85
!      m3/s-person     =>    ft3/min-person        2118.6438
!      W/m2-K2         =>    Btu/h-ft2-F2         0.097826
!      g/MJ            =>    lb/MWh             7.93664091373665
!      L/MJ            =>    gal/kWh             0.951022349025202
!      m3/MJ           =>    ft3/kWh             127.13292
!      W/W             =>    Btuh/Btuh           1
!      $/m2            =>    $/ft2              0.0928939733269818
!      $               =>    $                  1
!      $/kW            =>    $/(kBtuh/h)         0.293083235638921
!      $/m3            =>    $/ft3              0.0283127014102352
!      years           =>    years              1
!      $/(W/K)         =>    $/(Btu/h-F)         0.52667614683731
!      $/(m3/s)        =>    $/(ft3/min)         0.000472000059660808
!      W/m             =>    Btu/h-ft           1.04072
!      K/m             =>    F/ft              0.54861322767449
!      W/s             =>    W/s              1
!      kmol            =>    kmol              1
!      J               =>    Wh                0.000277777777777778
!      GJ              =>    ton-hrs           78.9889415481832
!      kg/m2           =>    lb/ft2            0.204794053596664
!      kg              =>    lb                2.2046
!      percent/K       =>    percent/F           0.5555555555555556
!      kg/s2           =>    lb/s2            2.2046
!      g/mol           =>    lb/mol            0.0022046
!      deltaJ/kg       =>    deltaBtu/lb         0.0004299
!      person/m2       =>    person/ft2         0.0928939733269818
!      m2/person       =>    ft2/person         10.764961
!      W/person        =>    Btu/h-person         3.412
!      m3/person       =>    ft3/person         35.319837041
!      m3/hr-person    =>    ft3/hr-person         35.319837041
!      m3/m2           =>    ft3/ft2            3.281
!      m3/hr-m2       =>    ft3/hr-ft2         3.281
!      m3/hr           =>    ft3/hr            35.319837041
!      s/m             =>    s/ft              0.304785126485827
!      m2/m           =>    ft2/ft            3.281
!
! Other conversions supported (needs the \ip-units code)
!
!      m               =>    in                39.37
!      W               =>    W                  1
!      m3/s            =>    gal/min           15852
!      m3/s            =>    lbH2O/hr         7936289.998
!      Pa              =>    inHg            0.00029613
!      Pa              =>    inH2O           0.00401463
!      Pa              =>    ftH2O           0.00033455
!      W/person        =>    W/person          1
!      W/m2            =>    W/m2            1
!      W/m2            =>    W/ft2           0.0928939733269818
!
! Units fields that are not translated
!      deg
!      hr
!      A
!      dimensionless
!      V
!      ohms
!      A/V
!      eV
!      percent
!      s
!      W/m2 or deg C
!      W/m2, W or deg C
!      minutes
! *****

```

## IDF Editor

IDF Editor is an optional component of the EnergyPlus installation. For users who want a simple way of creating or editing EnergyPlus input data files (IDF), IDF Editor provides this service. The IDF Editor does not check inputs for validity, although some numeric fields are highlighted if out of range. For instructions and rules that must be followed when creating an IDF file the user should refer to the [Input/Output Reference](#) document.

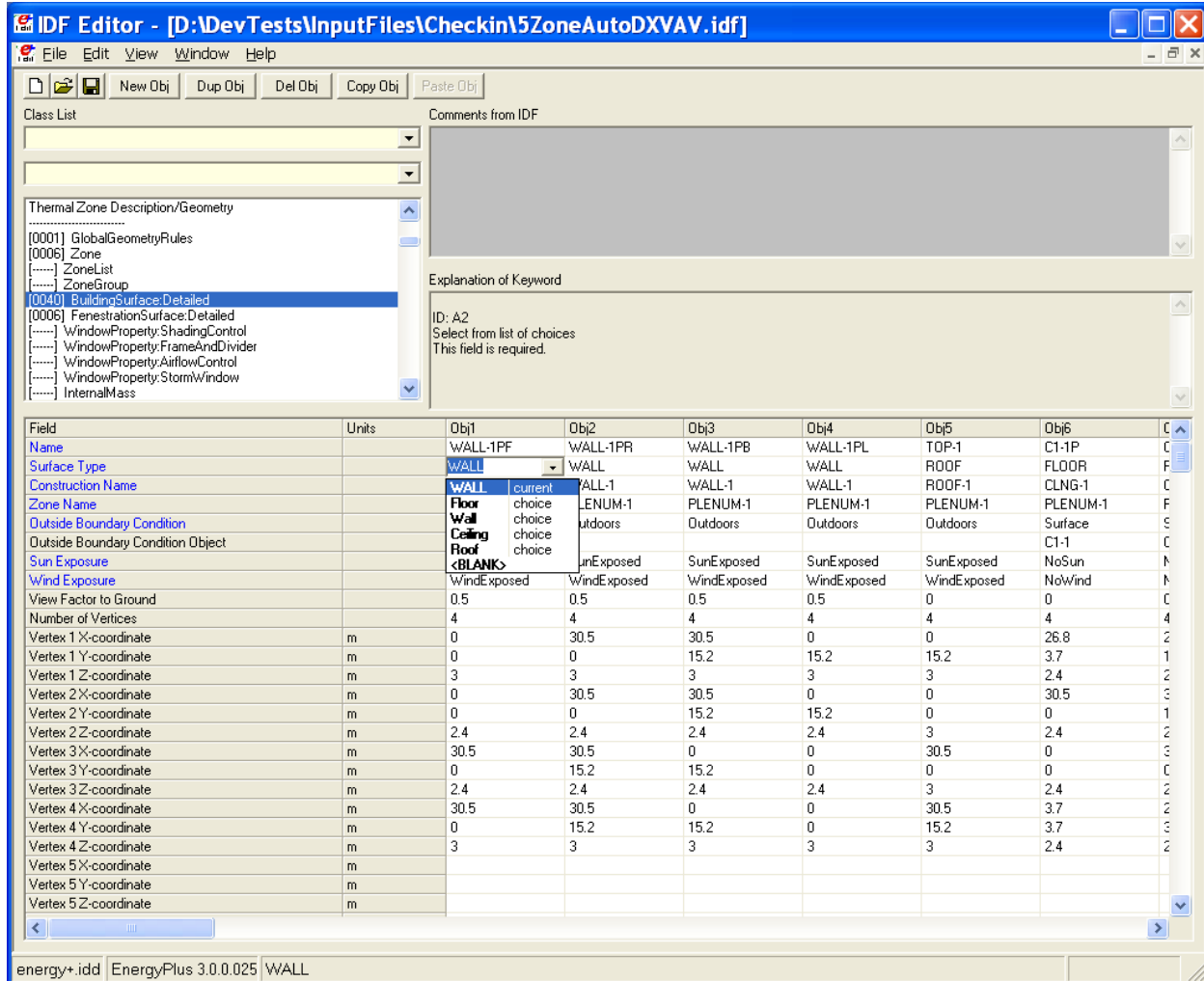

Figure 35. IDF Editor Screen.

### Start IDF Editor

IDF Editor should be located in the EnergyPlus\PreProcessor\IDFEditor directory where you installed EnergyPlus. By double clicking on the IDF Editor icon you will get a screen similar to the one shown above. IDF Editor works in conjunction with the current EnergyPlus Input Data Directory (IDD) file that resides in the directory where EnergyPlus is installed. Another way to start the IDF Editor is from EP-Launch. Multiple IDF files can be opened at once.

## Creating or Selecting an Input Data File

Creating a new input data file or selecting an existing input data file can be accomplished either through use of the File menu on the menu bar at the top of the screen or through use of the New File icon button or Open File icon button on the tool bar.

## Class List and Objects

The classes that can be used to make up an IDF file have been organized into groups as shown in the 'Class List' portion of the screen. A class is made up of a group of objects. Select a class from the list by clicking on and highlighting the class. The field to the left of the selected class in the 'Class List' will either contain [-----] to indicate that this class has no objects in the IDF file or it will contain a number like [003] to indicate the number of times the object currently appears in the IDF file. For example, for the Surface:HeatTransferclass selected in the screen above under the Thermal Zone Description/Geometry group, there are 40 objects in the IDF file. The details for these 40 objects or any new object that is defined are displayed in columns within the grid. Each object is made up of fields and can be used to further define the object. Any units attached to each field are shown in the second column. You may need to scroll down the 'field' list or maximize the application to see all of the fields. Likewise, you may need to scroll to the right of the main grid to see other objects.

Options under the view menu can change how you use the Class List. To display only classes that contain objects select the "show classes with objects only" option on the "View" menu. You can also toggle this feature on and off with CTRL+L. If the file is empty and has no objects, this toggle does not impact the display.

The "Show Quick Select Dropdowns" view menu option adds two new input fields to the main screen. The input fields can be used to go quickly to different classes in the main list of classes. By typing in the top input field, the group that starts with those letters are displayed. After selecting one and pressing the tab button, classes in that group are shown and by typing the first few letters, you can easily select a specific class. Pressing tab again displays that class and its objects. This method allows for quick selection of classes if you remember the group name and class name.

## Changing Values

By clicking and highlighting a value within an object, several things happen:

- 1) Any user comments from the IDF file will be displayed in the 'Comments from IDF' portion of the screen
- 2) Any notes contained in the IDD for this input field will be displayed in the 'Explanation of Keyword' portion of the screen
- 3) The value can be edited. Depending on the field, a drop down list may display the default value, maximum and minimum, or other keywords that can be used with the field.
- 4) Numeric fields that can be autosized will include "autosize" as a selection in the drop down list.
- 5) Some numeric fields have a maximum and/or minimum value specified in the IDD. If the value entered is outside this range, the cell will be highlighted in pale orange.

## Working with Objects

To delete an object, first click on any value for the object and then click on the "Del Obj" button. To add a new object, click on the "New Obj" button and a new object column with fields set to blanks or zeros will be added to the far right of the grid. The "Dup Obj" button is

similar to “New Obj”, but copies the values of the fields of the currently selected object. Copying and pasting an object or groups of objects is also possible using the “Copy Obj” and “Paste Obj” buttons. These allow objects to be copied between files are also good for copying from files in the DataSets subdirectory. (Also see the Edit menu to perform these functions.)

## File Menu

The File menu can be used for creating or selecting input files just like the buttons on the IDF Editor screen (see the *Creating or Selecting an Input File* section above). In addition, the File menu is used to save a file or exit the IDF Editor. More than one file can be opened at a time.

The “File”, “Save Options” screen is shown below.

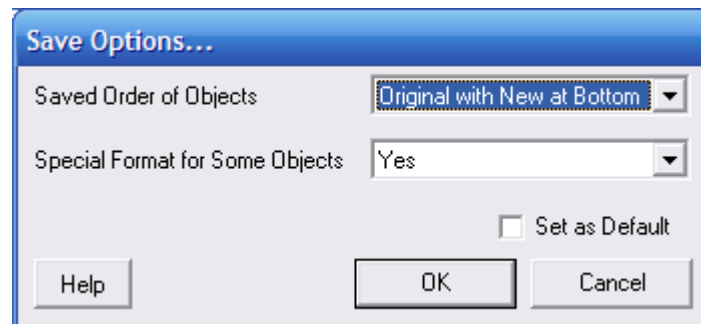

Figure 36. IDF Editor Save Options Screen.

The save options allow the order of the objects in the file to be sorted by type of object or to keep the original order of the objects (for an existing file). The placement of new objects when the original order is specified can be either at the top or bottom of the file.

In addition, the Save Options also allow certain objects to be written to the file using a specific format that some users prefer.

The settings for the save options are kept for each file saved from the IDF Editor.

The “Set as Default” option allows you to keep the save options intact for files that have not been saved yet with a version of IDF Editor that has this capability.

The Help that is available from the Save Options screen is reproduced below:

“The save options are related to the layout of the IDF file after it is saved. These options are not important if you never edit the IDF file with a text editor.

The sorted order of saving objects is the traditional way the IDF Editor sorts objects within files. Each type of object is presented in groups in the order they appear in the Energy+.IDD. The other options preserve the original order of the objects from the file but each object will be still be reformatted. By preserving the order, the objects are not rearranged so you can group them using a text editor and they will stay in that order. New objects are placed either near the top of the file or near the bottom of the file so that they can be easily found when using a text editor.

You can also choose to specially format some objects. This affects how individual fields in objects are arranged when saved. Selecting this option will format the following objects on a single line: Report, Report Meter, Report Variable, Version, Timestep in Hour, Inside

Convection Algorithm, Outside Convection Algorithm, Solution Algorithm, Shadowing Calculations, Ground Reflectances, and GroundTemperatures:Deep. In addition, Schedule:Compact objects will be formatted to have two field for some lines. With this option, objects with geometric vertices are formatted to have the X, Y, and Z values on the same line. Those objects include: Surface:HeatTransfer, Surface:HeatTransfer:Sub, Surface:Shading:Detached:Fixed, Surface:Shading:Detached:Building and Surface:Shading:Attached.

These options are saved for each file. If a file has not been saved with IDF Editor yet, the default but if a file does not specify the default values for these can also be set by using the set as default option. The saved file keeps these options by using the !-option line with SortedOrder, OriginalOrderTop, OriginalOrderBottom, and UseSpecialFormat.”

### Edit Menu

The Edit Menu offers options to create a new object, duplicate an object, and delete an object. These same operations can also be accomplished by using the ‘New Obj’, ‘Dup Obj’ and ‘Del Obj’ buttons (see the *Working with Objects* section above). In addition, the "Next Row after Enter" option can be toggled. When this option is on, the selection moves down one row after pressing Enter. The copy and paste object commands allow a single object to be copied within a file or between files. The pasted object appears as the last object in the class. This capability makes it easier to utilize the data in the DataSets directory.

### View Menu

The View menu offers options for units and column widths. The Narrow/Medium/Wide Column options set the standard column width for items in the object grid. Individual columns can also be resized by dragging the column separator. The displayed value is rounded and/or expressed in scientific notation to fit within the column width.

EnergyPlus input files must always be in SI units, and the IDF Editor always opens in SI units mode. Selecting "Inch-Pound" (IP) units in the View menu displays and edits values in IP units. IP units are only partially supported:

- 1) Fields with no units specified are not converted. This includes all **schedules** and **fluid properties**. If a field has no units displayed in the units column of the object grid, then no conversion will be made.

Note that thermostat setpoints, people activity levels, and other dimensioned schedules must always be entered in SI units, even when the IDF Editor is in Inch-Pound mode. These objects which have no units field will not be converted.

- 2) The IP unit will be displayed in the units column of the object grid. Some SI units convert to multiple IP units. For example, W becomes Btu/hr for heating and cooling capacity but remains as W for lighting and electrical equipment.
- 3) All conversion factors used in the IDF editor are documented in a block of comments near the top of the Energy+.IDD file.

To display only classes that contain objects select the “show classes with objects only” option on the “View” menu. You can also toggle this feature on and off with CTRL+L. If the file is empty and has no objects, this toggle does not impact the display.

The figure below shows the “Layout Options”



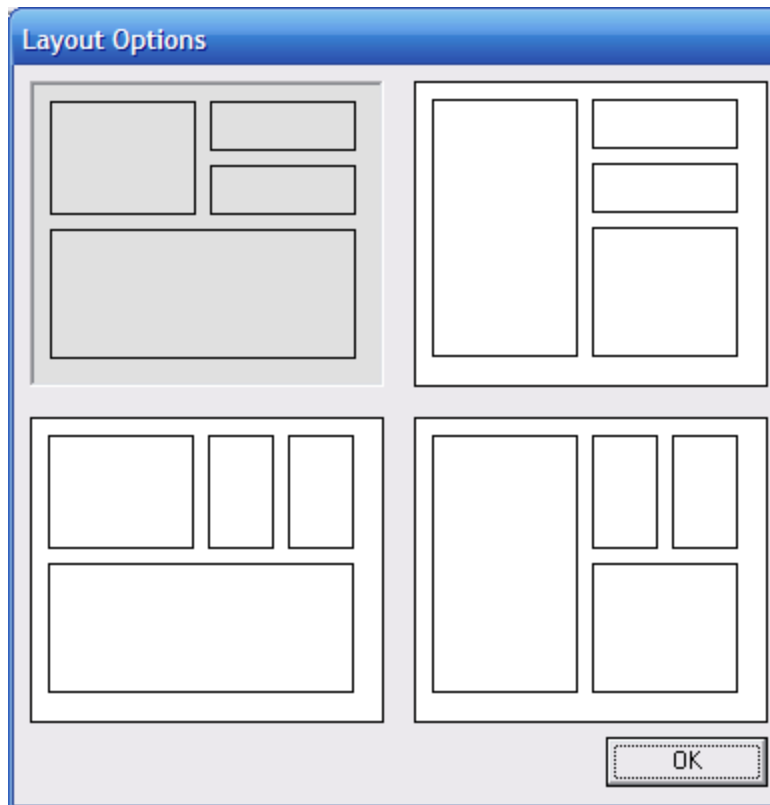

Figure 37. IDF Editor Layout Options Screen.

This option allows for different arrangements of the layout for the main screen of the IDF Editor. Select one of the four layouts available.

The “Show Quick Select Dropdowns” view menu option adds two new input fields to the main screen. The input fields can be used to go quickly to different classes in the main list of classes.

The “Check Out-of-Range” function, also started using CTRL-R, displays a list of classes that have objects with values that are either above the maximum or below the minimum values. This allows you to check your input for out-of-range values prior to running EnergyPlus. If you check “Out-of-Range Check on Save” then the classes that contain out-of-range objects are out of range are displayed every time you save the file.

### Help Menu

The Help menu offers options to open the EnergyPlus documentation files.

### Caveats

Remember to save any changes made before you create or edit another input file.

No “Run EnergyPlus” button is available. Save your IDF file and use EP-Launch to execute an EnergyPlus run.

You cannot edit comments in the ‘Comments from IDF’ section of the screen.

The use of point "." or comma "," as the decimal symbol is controlled by the windows system settings. This setting is found in the Control Panel, Regional Options, Number tab, Decimal Symbol field. IDF Editor will use the current decimal symbol to signify the start of the

fractional portion of the number and will ignore other symbols. The idf file is always written using point "." as the decimal symbol.

**Bugs**

Please report any bugs to the [energyplus-support@gard.com](mailto:energyplus-support@gard.com) address so that we can fix them prior to the next release.