APPENDIX 3

HISTORY OF $27,600 MADISON GUARANTY LOAN ISSUED IN THE NAME OF BILL CLINTON
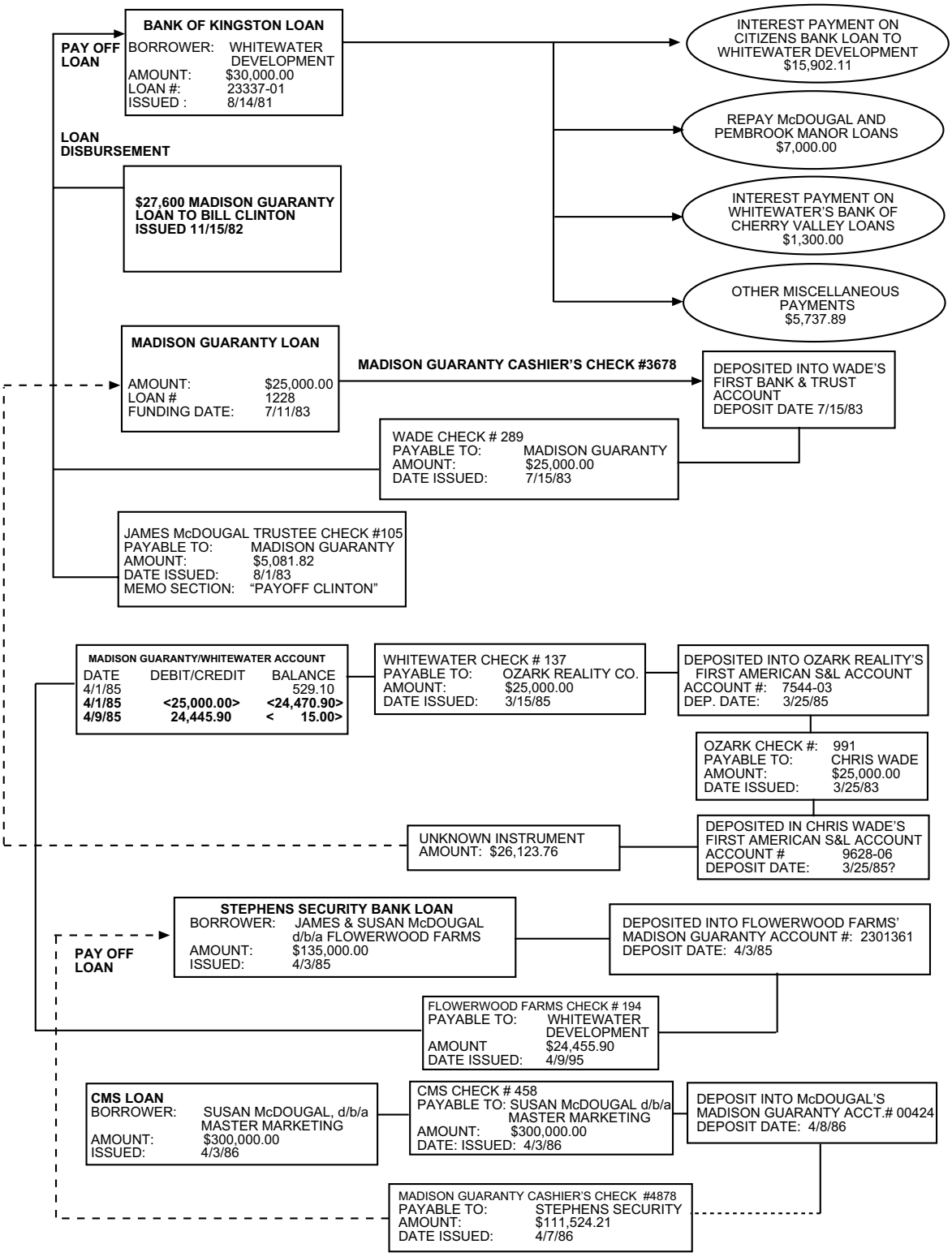
HISTORY OF $27,600 MADISON GUARANTY LOAN ISSUED IN THE NAME OF BILL CLINTON