

Registration Form for:

Professional Development Day for Area Medical Librarians Exploring Stem Cell Research: What does it mean for Librarians?

May 13, 2009, Hoagland-Pincus Conference Center
University of Massachusetts Medical School, Shrewsbury, MA

Co-sponsored by the Lamar Soutter Library, the National Network of Libraries of Medicine, New England Region, North Atlantic Health Sciences Libraries, and New England States Consortium Systems Organization (NESCSO)

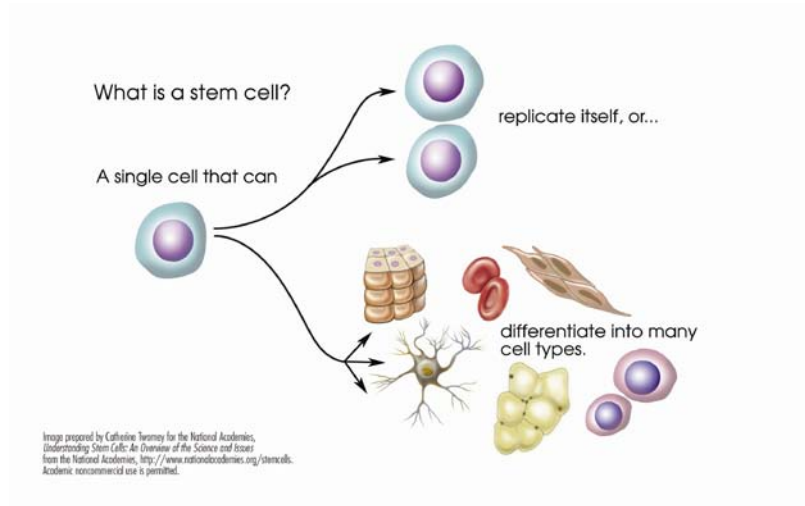

<http://www.umassmed.edu/Content.aspx?id=47856>

Program **8:30 am—3:30 pm**

Continental Breakfast/Meet and Greet
An overview of stem cell biology and its current applications (Gary Stein)
A demo of the Registries and Banks—led by the 2 curators (Mai Luong and Kelly Smith)
Break
A discussion of intellectual property issues (Irene Abrams)
A lecture and roundtable discussion of some of the bioethical issues (Ekat Kritikou)
Lunch
Rotating Tours – Hands-on tours of the labs and a “look through the microscopes” (Maria Borowski, Kim Stencel, Amy Briggs)
Lecture/discussion by a Librarian about the roles and opportunities for librarians in this ever-evolving field. (Howard Silver)
Wrap up: a brief overview of the workings of NESCSO (Nancy Peterson)

5 MLA CE credits will be awarded.

Registration Form

Please complete the following information:

Name _____

Title _____

Institution _____

Address _____

Telephone _____

Email _____

Continental breakfast and lunch will be provided. Please indicate if you need a particular lunch.

Vegetarian

Vegan

Mail this form and a check for \$35.00 made out to **NAHSL**. Registration deadline is **Friday, May 1**. There will be no registrations accepted after that date and no refunds will be given, although you can send a substitute.

Send to:

Alison Clapp
Children's Hospital Boston
Hospital Library
300 Longwood Ave.
Boston, MA 02115
(617) 355-7232
alison.clapp@childrens.harvard.edu

Directions to Hoagland-Pincus Conference Center
222 Maple Ave.
Shrewsbury, MA

For questions concerning the program or directions, contact Barbara Ingrassia:
barbara.ingrassia@umassmed.edu

From the Downtown Worcester Rte. 9 East:

Take Route 9 East over the Lake Quinsigamond Bridge. At third set of traffic lights after the bridge, bear left onto Maple Avenue (intersection marked by Fairlawn Shopping Center, Chili's Restaurant). Follow Maple Avenue to top of hill. Turn left at the maroon sign for University of Massachusetts Medical School Worcester Foundation Campus. The Hoagland-Pincus Conference Center is on the right.

From the Mass Pike (I-90):

Westbound from Boston: Take exit 11A to Route 495 North to Route 9 West. Eastbound from Springfield: Take Exit 10 to Route 290 East.

From Route 9 West:

Westbound from Westborough Rte. 495: Proceed West past Route 140 in Shrewsbury, continue to the second stop light. This is Oak Street; there will be a bowling alley on the right. Turn Right on Oak Street and proceed until you reach a stop sign. This is Maple Avenue. The entrance to the conference center is directly across the street. The Conference Center is the first building on the right.

From Route 290:

Westbound from Marlborough: Proceed on Route 290 West to Exit 22 - Main Street, Shrewsbury. Take exit 22, at end of the ramp take a left onto Main Street. Eastbound from Auburn: Proceed on Route 290 East to Exit 22 - Main Street, Shrewsbury. Take Exit 22, at end of ramp, take a right onto Main Street.

Once on Main Street, Shrewsbury:

Proceed on Main Street through the first set of lights and up the hill. Take right onto Gage Lane (the first right after passing St. John's High School). Follow Gage Lane to the end. Turn right onto Maple Avenue. Proceed one-half mile, turn right at the maroon sign for UMMS Worcester Foundation Campus. The Hoagland-Pincus Conference Center is the first building on the right.

The Hoagland-Pincus Conference Center is handicapped accessible via a ramp at the main entrance to the building.